



Pima Environmental Services, LLC  
1601 N. Turner Ste 500  
Hobbs, NM 88240  
575-964-7740

December 8, 2020

NMOCD District 2  
Mr. Robert Hamlet  
811 S. First Street  
Artesia, NM 88210

**Re: Site Assessment and Closure Report  
Antares 23 Fed #4H  
API No. 30-015-41108  
GPS: Latitude 32.644973 Longitude -103.848125  
UL "L", Sec. 23, T19S, R31E  
Eddy County, NM  
NMOCD Ref. No. 2RP-4835**

Dear Mr. Hamlet,

Pima Environmental Services, LLC (Pima) has been contracted by Devon Energy Production Company (Devon) to perform a spill assessment and to perform remediation activities for an oil release that occurred at the Antares 23 Fed #4H (Antares). The initial C-141 was submitted on June 28, 2018 (Appendix C). This incident was assigned 2RP-4835, Incident ID NAB1818431669, by the New Mexico Oil Conservation Division (NMOCD).

### **Site Characterization**

The Antares is located approximately twenty-seven (27) miles northeast of Carlsbad, NM. This spill site is in Unit L, Section 23, Township 19S, Range 31E, Latitude 32.1230, Longitude -103.9866, Eddy County, NM. Figure 1 references a location map.

Per the New Mexico Bureau of Geology and Mineral Resources, the geology is in the Quaternary Formation Eolian and piedmont deposits (Holocene to middle Pleistocene)-interlayered eolian sands and piedmont-slope deposits (QEP). The soil in this area is made up of Berino complex, 0 to 3 percent slopes according to the United States Department of Agriculture Natural Resources Conservation Service soil survey (Appendix B). The drainage courses in this area are well-drained. There is a low potential for karst geology to be present in the area of the Antares (Figure 3).

According to the New Mexico Office of the State Engineer, depth to the nearest active groundwater in this area is 140 feet below grade surface (BGS). According to the United States Geological Survey (USGS), the nearest groundwater is greater than 100 feet BGS. The only surface waterway near this site is a playa located approximately 4.18 miles to the southeast of this location. See Appendix A for referenced water surveys. See Appendix F for an Active Water Well Map and updated water well data.

Table 1 NMAC and Closure Criteria 19.15.29					
Depth to Groundwater (Appendix A)	Constituent & Limits				
	Chlorides	Total TPH	GRO+DRO	BTEX	Benzene
140'	20,000 mg/kg	2,500 mg/kg	1,000 mg/kg	50 mg/kg	10 mg/kg
<50	600 mg/kg	100 mg/kg	100 mg/kg	50 mg/kg	10mg/kg
If the release occurred within any of the following areas, the responsible party would treat the release as if the groundwater was less than 50 feet per Rule 19.15.29					
Water Issues				Yes	No
Within <b>300</b> feet of any continuously flowing watercourse or any other significant watercourse					x
Within <b>200</b> feet of any lakebed, sinkhole or playa lake (measures from the ordinary high-water mark					x
Within <b>300</b> feet from an occupied permanent residence, school, hospital, institution or church					x
Within <b>500</b> feet of a spring or a private, domestic freshwater well used by less than five households for domestic or stock water purposes					x
Within <b>1000</b> feet of any freshwater well or spring					x
Within incorporated municipal boundaries or within a defined municipal freshwater well field					x
Within <b>300</b> feet of a wetlands					x
Within the area overlying a subsurface mine					x
Within an unstable area (Karst)					x
Within a 100-year floodplain					x

Reference Figure 2 for a TOPO Map.

#### **Release Information**

2RP-4835: On June 14, 2018, the flare swamped out, causing oil to overspray onto the location and out in the pasture to the north. Approximately 0.9 barrels (bbls) of oil were released, with no fluids being recovered. The flare was repaired and put back into service.

#### **Site Assessment and Soil Sampling Results**

On June 19, 2020, Pima Environmental conducted a site assessment and obtained soil samples to get a more in-depth picture of the horizontal and vertical extent of the contamination. The laboratory results of this sampling event can be found in the following data table.

## 6-19-20 Soil Sample Results

NMOCD Table 1 Closure Criteria 19.15.29 NMAC (Depth to Groundwater is >100')											
Sample Date 6-19-20		Field Screening Utilizing PID Meter, Chloride Strips and S300 Method			NM Approved Laboratory Results						
Sample ID	Depth (BGS)	VOC	Benzene	Chlorides	BTEX mg/kg	Benzene mg/kg	GRO mg/kg	DRO mg/kg	MRO mg/kg	Total TPH mg/kg	Cl mg/kg
S-1	0-6				ND	ND	ND	ND	ND	ND	490
	1				ND	ND	ND	ND	ND	ND	270
	2				ND	ND	ND	ND	ND	ND	250
	3				ND	ND	ND	ND	ND	ND	200
S-2	0-6				ND	ND	ND	ND	ND	ND	810
	1				ND	ND	ND	ND	ND	ND	160
	2				ND	ND	ND	ND	ND	ND	ND
	3				ND	ND	ND	ND	ND	ND	ND
S-3	0-6				ND	ND	ND	ND	ND	ND	ND
	1				ND	ND	ND	ND	ND	ND	ND
	2				ND	ND	ND	ND	ND	ND	160
	3				ND	ND	ND	ND	ND	ND	210
S-4	0-6				ND	ND	ND	ND	ND	ND	ND
	1				ND	ND	ND	ND	ND	ND	ND
	2				ND	ND	ND	ND	ND	ND	ND
	3				ND	ND	ND	ND	ND	ND	ND
S-5	0-6				ND	ND	ND	300	950	1250	78
	1				ND	ND	ND	120	500	620	101
	2				ND	ND	ND	75	200	275	150
	3				ND	ND	ND	17	65	82	94
S-6	0-6				ND	ND	ND	590	1300	1890	78
	1				ND	ND	ND	340	1000	1340	130
	2				ND	ND	ND	55	80	135	79
	3				ND	ND	ND	28	58	86	86
BG-3	0				ND	ND	ND	ND	ND	ND	ND
BG-4	0				ND	ND	ND	ND	ND	ND	ND
BG-5	0				ND	ND	ND	ND	ND	ND	ND
BG-6	0				ND	ND	ND	ND	ND	ND	ND
BG-7	0				ND	ND	ND	64	830	894	1600
BG-8	0				ND	ND	ND	ND	ND	ND	540

ND- Analyte Not Detected

**Remediation Activities**

On July 13, 2020, Pima mobilized personnel and equipment to conduct remedial activities based on BLM approval. An area of 10'x10' was marked in the vicinity of BG-7 and excavated to a depth of 1 foot deep. Five-point composite bottom and sidewall composite samples were obtained to ensure that the vertical and horizontal extents of the contamination had been removed. Each composite sample was representative of no more than 200 square feet. The laboratory results of this sampling event can be found in the following data table.

## 7-14-20 Soil Sample Results

NMOCD Table 1 Closure Criteria 19.15.29 NMAC (Depth to Groundwater is >100')											
Sample Date 7-12-20		Field Screening Utilizing PID Meter, Chloride Strips and S300 Method			NM Approved Laboratory Results						
Sample ID	Depth (BGS)	VOC	Benzene	Chlorides	BTEX mg/kg	Benzene mg/kg	GRO mg/kg	DRO mg/kg	MRO mg/kg	Total TPH mg/kg	Cl mg/kg
N. Comp	1				ND	ND	ND	ND	ND	ND	ND
S. Comp	1				ND	ND	ND	ND	ND	ND	ND
E. Comp	1				ND	ND	ND	ND	ND	ND	ND
W. Comp	1				ND	ND	ND	ND	ND	ND	ND
Bottom Comp	1				ND	ND	ND	ND	ND	ND	ND

ND- Analyte Not Detected

Complete Laboratory Reports are attached in Appendix C.

Based on the sample results, the bottom and sidewalls were below NMOCD Closure Criteria 19.15.29 NMAC.

The contaminated material was transported to Lea Land, an NMOCD approved disposal site. The excavation was then backfilled with clean like material, machine compacted, and contoured to match the surrounding terrain.

#### **Closure Request**

After careful review, Pima requests that this incident, NAB1818431669, be closed. Devon has complied with the applicable closure requirements.

Should you have any questions or need additional information, please feel free to contact Chris Jones at 575-964-7740 or [chris@pimaoil.com](mailto:chris@pimaoil.com).

Respectfully,



Chris Jones  
Environmental Professional  
Pima Environmental Services, LLC

#### **Attachments**

Figures:

- 1- Location Map
- 2- TOPO Map
- 3- Karst Map
- 4- Site Map

Appendices:

- Appendix A- Referenced Water Surveys
- Appendix B- Soil Survey and Geological Data
- Appendix C- C-141's
- Appendix D- Photographic Documentation
- Appendix E- Laboratory Reports
- Appendix F- Water Well Map & Data





Pima Environmental Services

Figures:

- 1-Location Map
- 2- TOPO Map
- 3- Karst Map
- 4- Site Map



# Devon Energy

Antares 23 Fed #4H  
API 30-015-41108  
Eddy County, NM  
Location Map

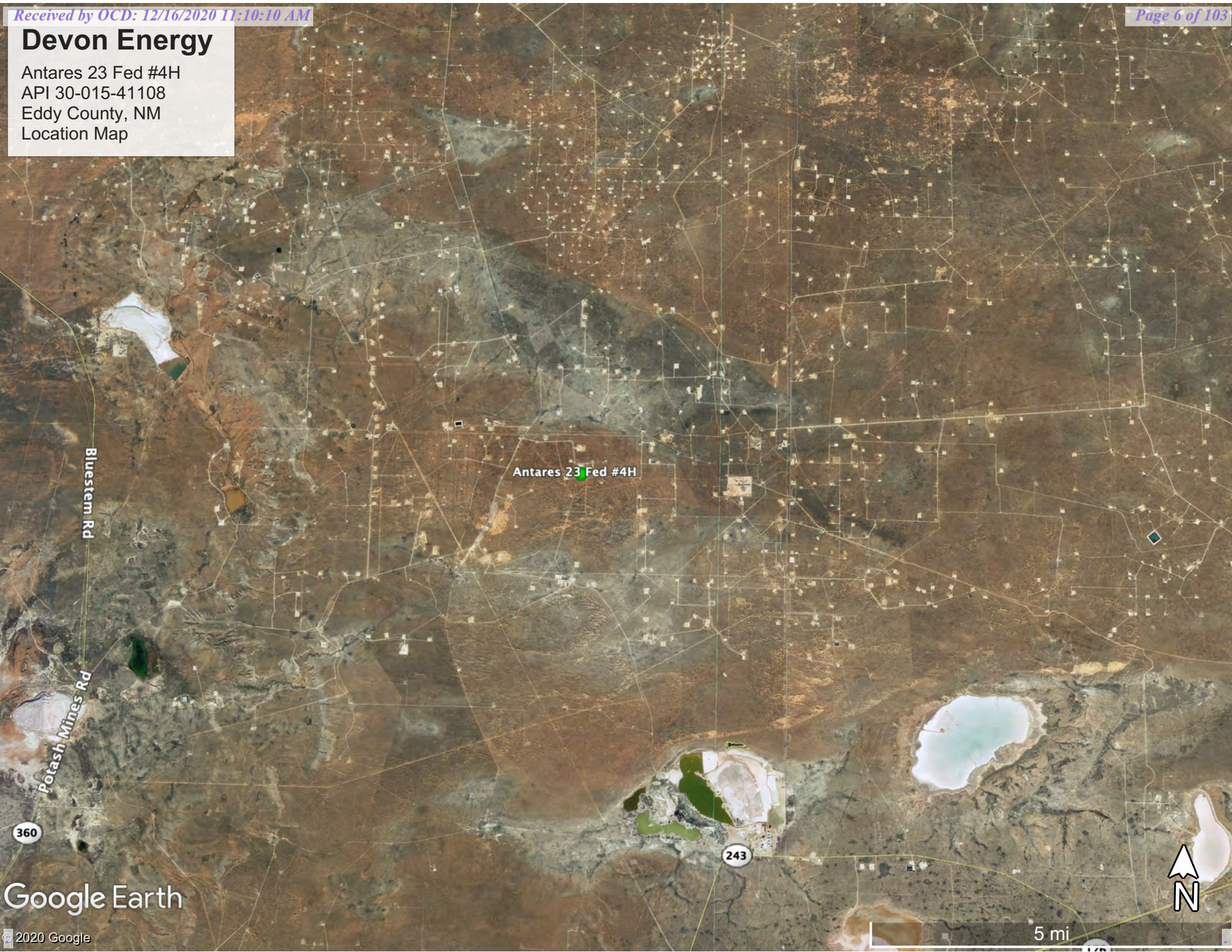

Google Earth

© 2020 Google

5 mi



# Devon Energy

Antares 23 Fed #4H  
API 30-015-41108  
Eddy County, NM  
TOPO Map

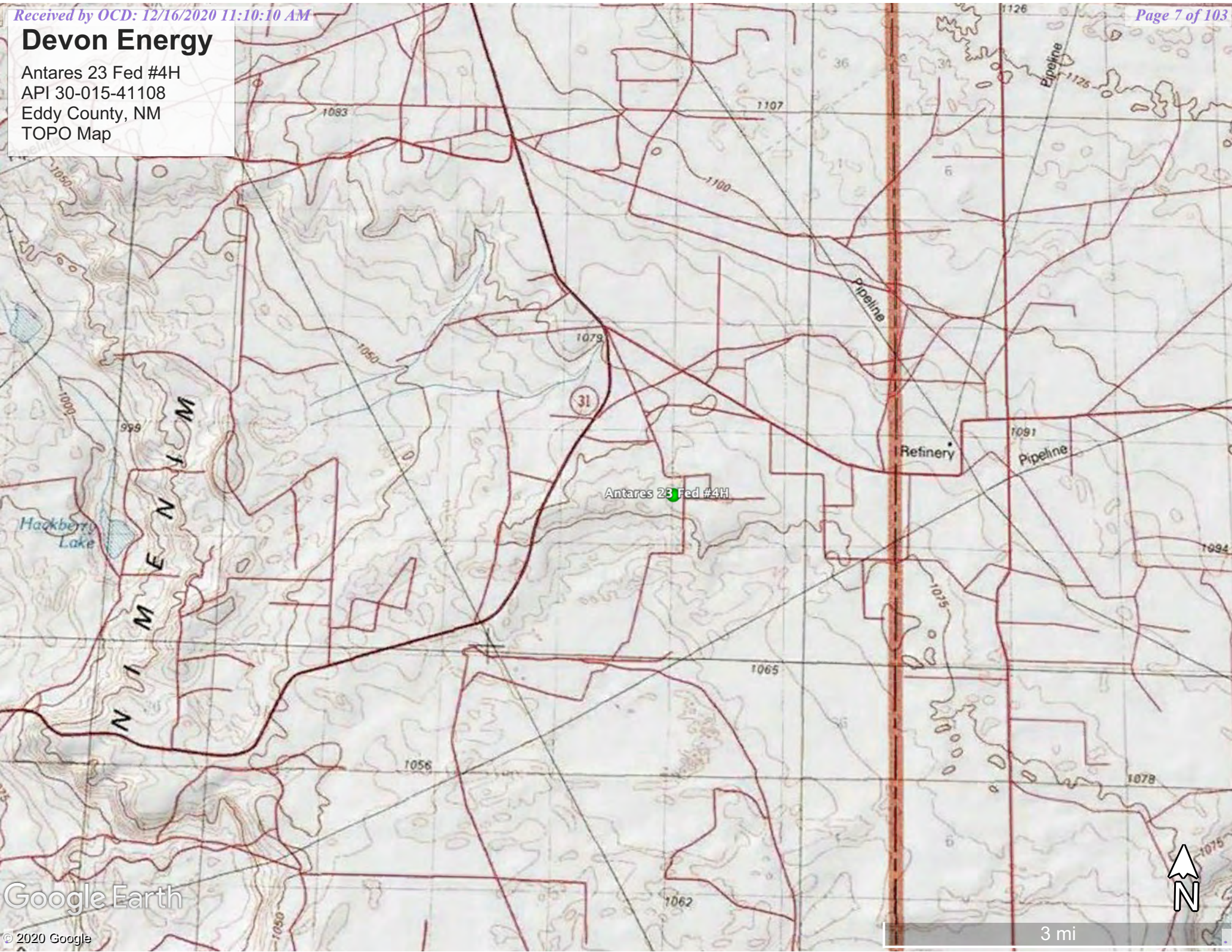

Google Earth



# Devon Energy

Antares 23 Fed #4H  
API 30-015-41108  
Eddy County, NM  
Karst Map

## Legend

- High
- Low
- Medium

Antares 23 Fed #4H

Bluestem Rd

Potash Mines Rd

360

Google Earth

© 2020 Google



5 mi



# Devon Energy

Antares 23 Fed #4H  
API 30-015-41108  
Eddy County, NM  
Site Map

## Legend

- Antares 23 Fed #4H
- Overspray Area
- Samples

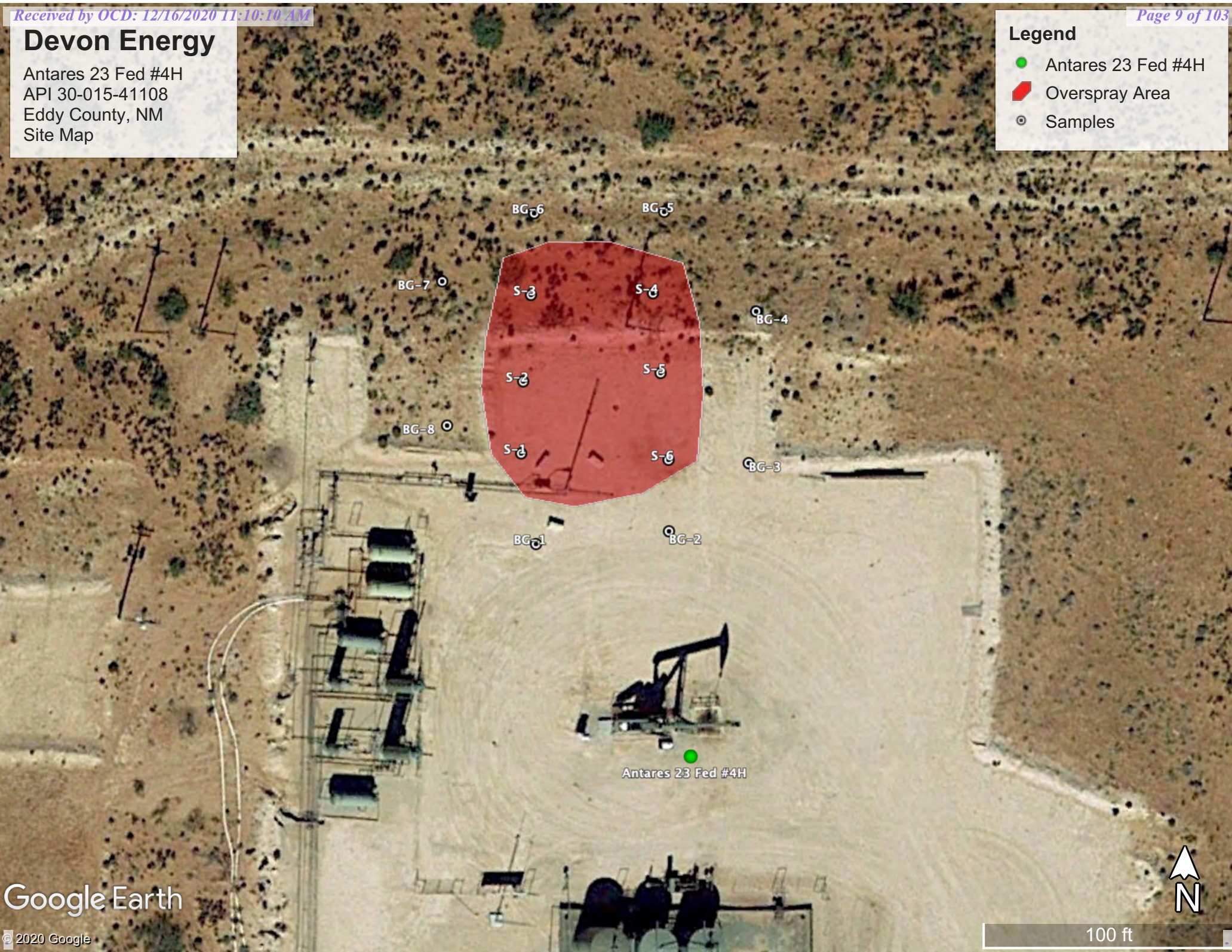





Pima Environmental Services

Appendix A  
Water Surveys:  
OSE  
USGS  
Google Surface Water Map





# New Mexico Office of the State Engineer

## Water Column/Average Depth to Water

(A CLW##### in the POD suffix indicates the POD has been replaced & no longer serves a water right file.)

(R=POD has been replaced,  
O=orphaned,  
C=the file is closed)

(quarters are 1=NW 2=NE 3=SW 4=SE)

(quarters are smallest to largest)

(NAD83 UTM in meters)

(In feet)

POD Number	Code	POD Sub-basin	County	Q 64	Q 16	Q 4	Sec	Tws	Rng	X	Y	Distance	DepthWell	DepthWater	Water Column
<a href="#">CP 01554 POD2</a>		CP	LE	2	2	1	22	19S	31E	607165	3613322		1219	400	
<a href="#">CP 01554 POD1</a>		CP	LE	2	2	1	22	19S	31E	607166	3613354		1241	400	
<a href="#">CP 00829 POD1</a>		CP	LE		2	4	16	19S	31E	606165	3614009*		2425	120	
<a href="#">CP 00642 POD1</a>		CP	ED		2	2	25	19S	31E	611025	3611657*		3086	250	
<a href="#">CP 00641 POD1</a>		CP	ED		4	1	36	19S	31E	610247	3609634*		3597	300	130 170
<a href="#">CP 00722 POD1</a>		CP	LE	4	3	3	28	19S	31E	605106	3610273*		3682	200	
<a href="#">CP 00725 POD1</a>		CP	ED	1	3	3	28	19S	31E	604906	3610473*		3733	231	
<a href="#">CP 00722 POD3</a>		CP	LE	2	4	1	33	19S	31E	605519	3609673*		3783	220	140 80
<a href="#">CP 00723 POD1</a>		CP	ED	2	1	1	33	19S	31E	605111	3610071*		3803	139	

Average Depth to Water: **135 feet**

Minimum Depth: **130 feet**

Maximum Depth: **140 feet**

Record Count: 9

UTM NAD83 Radius Search (in meters):

**Easting (X):** 608051.11

**Northing (Y):** 3612483.971

**Radius:** 4000

\*UTM location was derived from PLSS - see Help

The data is furnished by the NMOSE/ISC and is accepted by the recipient with the expressed understanding that the OSE/ISC make no warranties, expressed or implied, concerning the accuracy, completeness, reliability, usability, or suitability for any particular purpose of the data.

6/16/20 11:30 AM

WATER COLUMN/ AVERAGE DEPTH TO WATER



New Mexico Office of the State Engineer

Point of Diversion Summary

		(quarters are 1=NW 2=NE 3=SW 4=SE)							
		(quarters are smallest to largest)						(NAD83 UTM in meters)	
Well Tag	POD Number	Q64	Q16	Q4	Sec	Tw	Rng	X	Y
	CP 00641 POD1		4	1	36	19S	31E	610247	3609634* 
Driller License:	882	Driller Company:				LARRY'S DRILLING & PUMP CO.			
Driller Name:	FELKINS, LARRY								
Drill Start Date:	02/11/1982	Drill Finish Date:				02/12/1982		Plug Date:	
Log File Date:	02/23/1982	PCW Rcv Date:						Source:	Shallow
Pump Type:		Pipe Discharge Size:						Estimated Yield:	
Casing Size:		Depth Well:				300 feet		Depth Water:	130 feet

\*UTM location was derived from PLSS - see Help

The data is furnished by the NMOSE/ISC and is accepted by the recipient with the expressed understanding that the OSE/ISC make no warranties, expressed or implied, concerning the accuracy, completeness, reliability, usability, or suitability for any particular purpose of the data.





National Water Information System: Mapper

Help Info

SitesMap

Search

Surface-Water Sites

Groundwater Sites

Active Sites

Any data

Instantaneous data

Daily data

Water-quality data

Measurements

Annual Report

Inactive Sites

Any data

Instantaneous data

Daily data

Water-quality data

Measurements

Annual Report

Springs

Atmospheric Sites

Other Sites

The map displays a geographical area with several roads labeled: Shugart Rd, Lusk Plant Rd, Lusk Rd, Dry Lake Rd, and Maljamar Rd. A scale bar at the bottom left indicates distances of 0, 0.3, and 0.6 miles. A coordinate pair -103.810, 32.649 is shown near the scale bar. A pop-up window titled 'Site Information' is open, displaying the following details: Site Number: 323807103510601, Site Name: 19S.31E.27.214132, Site Type: Well, Agency: USGS, and a link for Access Data. The map also features a vertical scale bar on the left side and a toolbar with various map navigation icons on the right side.



National Water Information System: Web Interface

USGS Water Resources

Data Category:

Geographic Area:

GO

Click to hide News Bulletins

Introducing The Next Generation of USGS Water Data for the Nation

Full News

Groundwater levels for the Nation

Search Results -- 1 sites found

site\_no list =

323807103510601

Minimum number of levels = 1

[Save file of selected sites](#) to local disk for future upload

USGS 323807103510601 19S.31E.27.214132

Available data for this site

Groundwater: Field measurements

GO

Eddy County, New Mexico  
Hydrologic Unit Code 13060011  
Latitude 32°38'07", Longitude 103°51'06" NAD27  
Land-surface elevation 3,500 feet above NAVD88  
The depth of the well is 177 feet below land surface.  
This well is completed in the Rustler Formation (312RSLR) local aquifer.

Output formats

Table of data

Tab-separated data

Graph of data

Reselect period

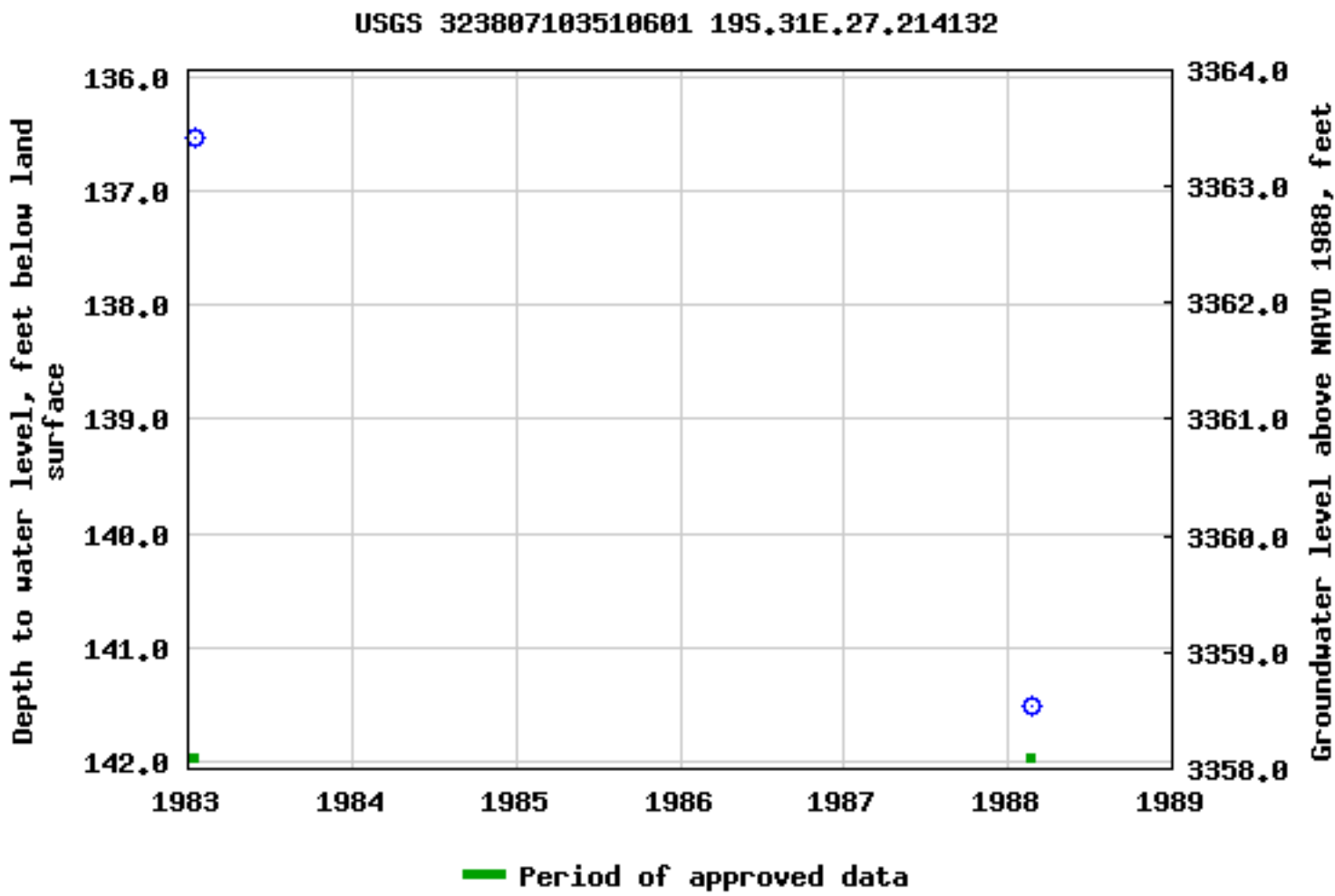

Breaks in the plot represent a gap of at least one year between field measurements.  
[Download a presentation-quality graph](#)

[Questions about sites/data?](#)  
[Feedback on this web site](#)  
[Automated retrievals](#)  
[Help](#)



[Data Tips](#)  
[Explanation of terms](#)  
[Subscribe for system changes](#)  
[News](#)



# Devon Energy

Antares 23 Fed #4H  
API 30-015-41108  
Eddy County, NM  
Surface Water Map

## Legend

-  4.18 Miles
-  Distance to Closest Surface Water

Antares 23 Fed #4H

4.18 Miles

243

62

4 mi



Google Earth





Pima Environmental Services

Appendix B  
Soil Survey & Geological Data:  
USDA



Map Unit Description: Berino complex, 0 to 3 percent slopes, eroded---Eddy Area, New Mexico

---

## Eddy Area, New Mexico

### BB—Berino complex, 0 to 3 percent slopes, eroded

#### Map Unit Setting

*National map unit symbol:* 1w43

*Elevation:* 2,000 to 5,700 feet

*Mean annual precipitation:* 5 to 15 inches

*Mean annual air temperature:* 57 to 70 degrees F

*Frost-free period:* 180 to 260 days

*Farmland classification:* Not prime farmland

#### Map Unit Composition

*Berino and similar soils:* 60 percent

*Pajarito and similar soils:* 25 percent

*Minor components:* 15 percent

*Estimates are based on observations, descriptions, and transects of the mapunit.*

#### Description of Berino

##### Setting

*Landform:* Fan piedmonts, plains

*Landform position (three-dimensional):* Riser

*Down-slope shape:* Convex

*Across-slope shape:* Linear

*Parent material:* Mixed alluvium and/or eolian sands

##### Typical profile

*H1 - 0 to 17 inches:* fine sand

*H2 - 17 to 58 inches:* sandy clay loam

*H3 - 58 to 60 inches:* loamy sand

##### Properties and qualities

*Slope:* 0 to 3 percent

*Depth to restrictive feature:* More than 80 inches

*Natural drainage class:* Well drained

*Runoff class:* Low

*Capacity of the most limiting layer to transmit water (Ksat):*

Moderately high to high (0.60 to 2.00 in/hr)

*Depth to water table:* More than 80 inches

*Frequency of flooding:* None

*Frequency of ponding:* None

*Calcium carbonate, maximum in profile:* 40 percent

*Salinity, maximum in profile:* Very slightly saline to slightly saline  
(2.0 to 4.0 mmhos/cm)

*Sodium adsorption ratio, maximum in profile:* 1.0

*Available water storage in profile:* Moderate (about 8.0 inches)

##### Interpretive groups

*Land capability classification (irrigated):* None specified

*Land capability classification (nonirrigated):* 7e

Map Unit Description: Berino complex, 0 to 3 percent slopes, eroded---Eddy Area, New Mexico

---

*Hydrologic Soil Group:* B  
*Ecological site:* Loamy Sand (R042XC003NM)  
*Hydric soil rating:* No

### **Description of Pajarito**

#### **Setting**

*Landform:* Interdunes, plains, dunes  
*Landform position (three-dimensional):* Side slope  
*Down-slope shape:* Linear, convex  
*Across-slope shape:* Linear, convex  
*Parent material:* Mixed alluvium and/or eolian sands

#### **Typical profile**

*H1 - 0 to 9 inches:* loamy fine sand  
*H2 - 9 to 72 inches:* fine sandy loam

#### **Properties and qualities**

*Slope:* 0 to 3 percent  
*Depth to restrictive feature:* More than 80 inches  
*Natural drainage class:* Well drained  
*Runoff class:* Very low  
*Capacity of the most limiting layer to transmit water (Ksat):* High  
(2.00 to 6.00 in/hr)  
*Depth to water table:* More than 80 inches  
*Frequency of flooding:* None  
*Frequency of ponding:* None  
*Calcium carbonate, maximum in profile:* 40 percent  
*Salinity, maximum in profile:* Nonsaline (0.0 to 1.0 mmhos/cm)  
*Sodium adsorption ratio, maximum in profile:* 1.0  
*Available water storage in profile:* Moderate (about 8.0 inches)

#### **Interpretive groups**

*Land capability classification (irrigated):* 2e  
*Land capability classification (nonirrigated):* 7e  
*Hydrologic Soil Group:* A  
*Ecological site:* Loamy Sand (R042XC003NM)  
*Hydric soil rating:* No

### **Minor Components**

#### **Cacique**

*Percent of map unit:* 4 percent  
*Ecological site:* Sandy (R042XC004NM)  
*Hydric soil rating:* No

#### **Wink**

*Percent of map unit:* 4 percent  
*Ecological site:* Loamy Sand (R042XC003NM)  
*Hydric soil rating:* No

#### **Pajarito**

*Percent of map unit:* 4 percent  
*Ecological site:* Loamy Sand (R042XC003NM)  
*Hydric soil rating:* No

Map Unit Description: Berino complex, 0 to 3 percent slopes, eroded---Eddy Area, New Mexico

---

**Kermit**

*Percent of map unit:* 3 percent

*Ecological site:* Deep Sand (R042XC005NM)

*Hydric soil rating:* No

## Data Source Information

Soil Survey Area: Eddy Area, New Mexico

Survey Area Data: Version 15, Sep 15, 2019



Qep

Eolian and piedmont deposits (Holocene to middle Pleistocene)—  
Interlayered eolian sands and piedmont–slope deposits along the eastern  
flank of the Pecos River valley, primarily between Roswell and Carlsbad.  
Typically capped by thin eolian deposits



Pima Environmental Services

Appendix C

C-141's:

Initial

Final

District I  
1625 N. French Dr., Hobbs, NM 88240  
District II  
811 S. First St., Artesia, NM 88210  
District III  
1000 Rio Brazos Road, Aztec, NM 87410  
District IV  
1220 S. St. Francis Dr., Santa Fe, NM 87505

State of New Mexico  
Energy Minerals and Natural Resources

JUN 28 2018

Form C-141  
Revised April 3, 2017

Oil Conservation Division  
1220 South St. Francis Dr.  
Santa Fe, NM 87505

Submit 1 Copy to appropriate District Office in  
DISTRICT II-ARTESIA O.C.D. accordance with 19.15.29 NMAC.

## Release Notification and Corrective Action

NAB 1818431669

## OPERATOR

☒ Initial Report ☐ Final Report

Name of Company	Devon Energy Production Company	Contact	Steve McGlasson, Production Foreman
Address	6488 Seven Rivers Hwy Artesia, NM 88210	Telephone No.	575-748-3371
Facility Name	Antares 23 Federal 4H	Facility Type	Oil

Surface Owner	Federal	Mineral Owner	Federal	API No.	30-015-41108
---------------	---------	---------------	---------	---------	--------------

## LOCATION OF RELEASE

Unit Letter	Section	Township	Range	Feet from the	North/South Line	Feet from the	East/West Line	County
L	23	19S	31E					Eddy

Latitude\_32.644973\_ Longitude\_103.848125\_ NAD83

## NATURE OF RELEASE

Type of Release	Oil/Fire	Volume of Release	0.9BBLS	Volume Recovered	None
Source of Release	Flare	Date and Hour of Occurrence	June 14, 2018 @ 12:30 PM MST	Date and Hour of Discovery	June 14, 2018 @ 12:30 PM MST
Was Immediate Notice Given?	<input checked="" type="checkbox"/> Yes <input type="checkbox"/> No <input type="checkbox"/> Not Required	If YES, To Whom?	NMOCD-Mike Bratcher & Crystal Weaver BLM-Shelly Tucker		
By Whom?	Mike Shoemaker, EHS Professional	Date and Hour	June 15, 2018 @ 11:58 AM MST		
Was a Watercourse Reached?	<input type="checkbox"/> Yes <input checked="" type="checkbox"/> No	If YES, Volume Impacting the Watercourse.	N/A		

If a Watercourse was Impacted, Describe Fully.\*  
N/A

Describe Cause of Problem and Remedial Action Taken.\*

The flare swamped out causing oil to overspray onto the location out in the pasture. There was also a small fire around flare that extinguished itself. No damage was done to any equipment and no personnel were injured during this incident. Repairs have been made.

Describe Area Affected and Cleanup Action Taken.\*

Approximately 0.9bbls of oil was released on location and over sprayed onto the adjacent pasture. No fluids were recovered. An environmental contractor will be called to assist with delineation and remediation efforts.

I hereby certify that the information given above is true and complete to the best of my knowledge and understand that pursuant to NMOCD rules and regulations all operators are required to report and/or file certain release notifications and perform corrective actions for releases which may endanger public health or the environment. The acceptance of a C-141 report by the NMOCD marked as "Final Report" does not relieve the operator of liability should their operations have failed to adequately investigate and remediate contamination that pose a threat to ground water, surface water, human health or the environment. In addition, NMOCD acceptance of a C-141 report does not relieve the operator of responsibility for compliance with any other federal, state, or local laws and/or regulations.

## OIL CONSERVATION DIVISION

Signature: Dana DeLaRosa

Printed Name: Dana DeLaRosa

Title: Field Admin Support

E-mail Address: Dana.Delarosa@dvn.com

Date: 06/28/18

Phone: 575.746.5594

Approved by Environmental Specialist:

Approval Date:

6/29/18

Expiration Date:

N/A

Conditions of Approval:

See attached

Attached

APP-4835

\* Attach Additional Sheets If Necessary



Operator/Responsible Party,

The OCD has received the form C-141 you provided on 6/28/2018 regarding an unauthorized release. The information contained on that form has been entered into our incident database and remediation case number 2824835 has been assigned. **Please refer to this case number in all future correspondence.**

It is the Division's obligation under both the Oil & Gas Act and Water Quality Act to provide for the protection of public health and the environment. Our regulations (19.15.29.11 NMAC) state the following,

*The responsible person shall complete division-approved corrective action for releases that endanger public health or the environment. The responsible person shall address releases in accordance with a remediation plan submitted to and approved by the division or with an abatement plan submitted in accordance with 19.15.30 NMAC. [emphasis added]*

Release characterization is the first phase of corrective action unless the release is ongoing or is of limited volume and all impacts can be immediately addressed. Proper and cost-effective remediation typically cannot occur without adequate characterization of the impacts of any release. Furthermore, the Division has the ability to impose reasonable conditions upon the efforts it oversees. **As such, the Division is requiring a workplan for the characterization of impacts associated with this release be submitted to the OCD District 2 office in ARTESIA on or before 7/28/2018. If and when the release characterization workplan is approved, there will be an associated deadline for submittal of the resultant investigation report. Modest extensions of time to these deadlines may be granted, but only with acceptable justification.**

The goals of a characterization effort are: 1) determination of the lateral and vertical extents along with the magnitude of soil contamination. 2) determine if groundwater or surface waters have been impacted. 3) If groundwater or surface waters have been impacted, what are the extents and magnitude of that impact. 4) The characterization of any other adverse impacts that may have occurred (examples: impacts on vegetation, impacts on wildlife, air quality, loss of use of property, etc.). To meet these goals as quickly as possible, the following items must, at a minimum, be addressed in the release characterization workplan and subsequent reporting:

- Horizontal delineation of soil impacts in each of the four cardinal compass directions. Adsorbed soil contamination must be characterized for the following constituents using the associated laboratory methods: benzene, toluene, ethylbenzene, and total xylenes by either Method 8260 or 8021, total petroleum hydrocarbons by Method 8015 extended range (GRO+DRO+MRO; C<sub>6</sub> thru C<sub>36</sub>), and for chloride by Method 300. This is not an exclusive list of potential contaminants. Analyzed parameters should be modified based on the nature of the released substance(s). Soil sampling must be both within the impacted area and beyond.
- Vertical delineation of soil impacts. Adsorbed soil contamination must be characterized for the following constituents using the associated laboratory methods: benzene, toluene, ethylbenzene, and total xylenes by either Method 8260 or 8021, total petroleum hydrocarbons by Method 8015 extended range (GRO+DRO+MRO; C<sub>6</sub> thru C<sub>36</sub>), and for chloride by Method 300. As above, this is not an exclusive list of potential contaminants and can be modified. Vertical characterization samples should be taken at depth intervals no greater than five feet apart. Lithologic description of encountered soils must also be provided. At least ten vertical feet of soils with contaminant concentrations at or below these values must be demonstrated as existing above the water table.
- Nominal detection limits for field and laboratory analyses must be provided.
- Composite sampling is not generally allowed.
- Field screening and assessment techniques are acceptable (headspace, titration, EC [include algorithm for validation purposes], EM, etc.), but the sampling and assay procedures must be clearly defined. Copies of field notes are highly desirable. A statistically significant set of split samples must be submitted for confirmatory laboratory analysis, including the laterally farthest and vertically deepest sets of soil samples. Make sure there are at least two soil samples submitted

for laboratory analysis from each borehole or test pit (highest observed contamination and deepest depth investigated). Copies of the actual laboratory results must be provided including chain of custody documentation.

- Probable depth to shallowest protectable groundwater and lateral distance to nearest surface water. If there is an estimate of groundwater depth, the information used to arrive at that estimate must be provided. If there is a reasonable assumption that the depth to protectable water is 50 feet or less, the responsible party should anticipate the need for at least one groundwater monitoring well to be installed in the area of likely maximum contamination.

- If groundwater contamination is encountered, an additional investigation workplan may be required to determine the extents of that contamination. Groundwater and/or surface water samples, if any, must be analyzed by a competent laboratory for volatile organic hydrocarbons (typically Method 8260 full list), total dissolved solids, pH, major anions and cations including chloride and sulfate, dissolved iron, and dissolved manganese. The investigation workplan must provide the groundwater sampling method(s) and sample handling protocols. To the fullest extent possible, aqueous analyses must be undertaken using nominal method detection limits. As with the soil analyses, copies of the actual laboratory results must be provided including chain of custody documentation.

- Accurately scaled and well-drafted site maps must be provided providing the location of borings, test pits, monitoring wells, potentially impacted areas, and significant surface features including roads and site infrastructure that might limit either the release characterization or remedial efforts. Field sketches may be included in subsequent reporting, but should not be considered stand-alone documentation of the site's layout. Digital photographic documentation of the location and fieldwork is recommended, especially if unusual circumstances are encountered.

**Nothing herein should be interpreted to preclude emergency response actions or to imply immediate remediation by removal cannot proceed as warranted. Nonetheless, characterization of impacts and confirmation of the effectiveness of remedial efforts must still be provided to the OCD before any release incident will be closed.**

**Jim Griswold**

OCD Environmental Bureau Chief  
1220 South St. Francis Drive  
Santa Fe, New Mexico 87505  
505-476-3465  
jim.griswold@state.nm.us



**Bratcher, Mike, EMNRD**

---

**From:** DeLaRosa, Dana <Dana.DeLaRosa@dvn.com>  
**Sent:** Thursday, June 28, 2018 10:43 AM  
**To:** Bratcher, Mike, EMNRD; Weaver, Crystal, EMNRD; Tucker, Shelly  
**Cc:** Shoemaker, Mike; Fulks, Brett  
**Subject:** Antares 23 Fed Com 4H\_9bbls oil\_fire\_6.14.2018  
**Attachments:** Antares 23 Fed 4H\_90bbls Oil\_Fire\_6.14.2018\_GIS Image.pdf; Antares 23 Fed Com 4H\_9BBLs Oil\_Fire\_6.14.2018\_Intial C141.doc

Good Morning,

Attached is the C141 and the GIS image for the .90bbl oil and fire that occurred at the Antares 23 Fed 4H on 6.14.2018. The red dot on the GIS image represents the approximate origin of release.

Thank you,

*Dana DeLaRosa*

Field Admin Support  
Production  
A-Schedule

Devon Energy Corporation  
PO Box 250  
Artesia, NM 88211  
575 746 5594



Confidentiality Warning: This message and any attachments are intended only for the use of the intended recipient(s), are confidential, and may be privileged. If you are not the intended recipient, you are hereby notified that any review, retransmission, conversion to hard copy, copying, circulation or other use of all or any portion of this message and any attachments is strictly prohibited. If you are not the intended recipient, please notify the sender immediately by return e-mail, and delete this message and any attachments from your system.

**Antares 23 Fed 4H**  
**.90bbls Oil 6.14.2018**

**devon**

This map is for illustrative purposes only and is neither a legally recorded map nor survey and is not intended to be used as one. Devon makes no warranty, representation, or guarantee of any kind regarding this map.

WGS\_1984\_Web\_Mercator\_Auxiliary\_Sphere  
Prepared by: Dana DeLaRosa  
Map is current as of: 28-Jun-2018

**N**

Miles  
0 0.00 0.01 1:445



The aerial photograph shows an oil field with several large storage tanks in the lower right, a pumpjack in the center right, and various wellhead structures and pipelines. A red dot is located in the upper center of the image, near a wellhead structure. The surrounding area is arid and sandy.

**S23, T19S, R31E**

**.90bbls Oil\_Fire**

## Bratcher, Mike, EMNRD

---

**From:** Shoemaker, Mike <Mike.Shoemaker@dvn.com>  
**Sent:** Friday, June 15, 2018 11:58 AM  
**To:** Bratcher, Mike, EMNRD; Weaver, Crystal, EMNRD; Shelly Tucker (stucker@blm.gov)  
**Subject:** Antares 23 Federal 4 (API #30-015-41108)

Devon had the following release occur at 12:30 PM MST on 06/14/18. The incident is described below.

1. Antares 23 Federal 4H (API #30-015-41108)
  - a. The flare swamped out causing oil to over spray on to the location and out into the pasture. There was also a small fire around flare that extinguished itself. No damage was done to any equipment and no personnel were injured during this incident. Approximately 0.90 bbls of oil was released. 0 bbls were recovered.

A C-141 will be prepared and submitted with GPS coordinates of the area affected.

Thanks,

Mike Shoemaker  
EHS Representative

**Devon Energy Corporation**  
6488 Seven Rivers Highway  
Artesia, New Mexico 88210  
575-746-5566 Office  
575-513-5035 Mobile



**Confidentiality Warning:** This message and any attachments are intended only for the use of the intended recipient(s), are confidential, and may be privileged. If you are not the intended recipient, you are hereby notified that any review, retransmission, conversion to hard copy, copying, circulation or other use of all or any portion of this message and any attachments is strictly prohibited. If you are not the intended recipient, please notify the sender immediately by return e-mail, and delete this message and any attachments from your system.



## Site Assessment/Characterization

*This information must be provided to the appropriate district office no later than 90 days after the release discovery date.*

What is the shallowest depth to groundwater beneath the area affected by the release?	_____ 130 (ft bgs)
Did this release impact groundwater or surface water?	<input type="checkbox"/> Yes <input checked="" type="checkbox"/> No
Are the lateral extents of the release within 300 feet of a continuously flowing watercourse or any other significant watercourse?	<input type="checkbox"/> Yes <input checked="" type="checkbox"/> No
Are the lateral extents of the release within 200 feet of any lakebed, sinkhole, or playa lake (measured from the ordinary high-water mark)?	<input type="checkbox"/> Yes <input checked="" type="checkbox"/> No
Are the lateral extents of the release within 300 feet of an occupied permanent residence, school, hospital, institution, or church?	<input type="checkbox"/> Yes <input checked="" type="checkbox"/> No
Are the lateral extents of the release within 500 horizontal feet of a spring or a private domestic fresh water well used by less than five households for domestic or stock watering purposes?	<input type="checkbox"/> Yes <input checked="" type="checkbox"/> No
Are the lateral extents of the release within 1000 feet of any other fresh water well or spring?	<input type="checkbox"/> Yes <input checked="" type="checkbox"/> No
Are the lateral extents of the release within incorporated municipal boundaries or within a defined municipal fresh water well field?	<input type="checkbox"/> Yes <input checked="" type="checkbox"/> No
Are the lateral extents of the release within 300 feet of a wetland?	<input type="checkbox"/> Yes <input checked="" type="checkbox"/> No
Are the lateral extents of the release overlying a subsurface mine?	<input type="checkbox"/> Yes <input checked="" type="checkbox"/> No
Are the lateral extents of the release overlying an unstable area such as karst geology?	<input type="checkbox"/> Yes <input checked="" type="checkbox"/> No
Are the lateral extents of the release within a 100-year floodplain?	<input type="checkbox"/> Yes <input checked="" type="checkbox"/> No
Did the release impact areas <b>not</b> on an exploration, development, production, or storage site?	<input type="checkbox"/> Yes <input checked="" type="checkbox"/> No

Attach a comprehensive report (electronic submittals in .pdf format are preferred) demonstrating the lateral and vertical extents of soil contamination associated with the release have been determined. Refer to 19.15.29.11 NMAC for specifics.

### **Characterization Report Checklist: Each of the following items must be included in the report.**

- ☒ Scaled site map showing impacted area, surface features, subsurface features, delineation points, and monitoring wells.
- ☒ Field data
- ☒ Data table of soil contaminant concentration data
- ☒ Depth to water determination
- ☒ Determination of water sources and significant watercourses within ½-mile of the lateral extents of the release
- ☐ Boring or excavation logs
- ☒ Photographs including date and GIS information
- ☒ Topographic/Aerial maps
- ☒ Laboratory data including chain of custody

If the site characterization report does not include completed efforts at remediation of the release, the report must include a proposed remediation plan. That plan must include the estimated volume of material to be remediated, the proposed remediation technique, proposed sampling plan and methods, anticipated timelines for beginning and completing the remediation. The closure criteria for a release are contained in Table 1 of 19.15.29.12 NMAC, however, use of the table is modified by site- and release-specific parameters.

State of New Mexico  
Oil Conservation Division

Page 2

Incident ID	NAB1818431669
District RP	2RP-4835
Facility ID	
Application ID	

I hereby certify that the information given above is true and complete to the best of my knowledge and understand that pursuant to OCD rules and regulations all operators are required to report and/or file certain release notifications and perform corrective actions for releases which may endanger public health or the environment. The acceptance of a C-141 report by the OCD does not relieve the operator of liability should their operations have failed to adequately investigate and remediate contamination that pose a threat to groundwater, surface water, human health or the environment. In addition, OCD acceptance of a C-141 report does not relieve the operator of responsibility for compliance with any other federal, state, or local laws and/or regulations.

Printed Name: Chris Jones

Title: Project Manager

Signature: 

Date: 7-27-20

email: [chris@pimaoil.com](mailto:chris@pimaoil.com)

Telephone: 575-964-7740

**OCD Only**

Received by: \_\_\_\_\_

Date: \_\_\_\_\_

Incident ID	NAB1818431669
District RP	2RP-4835
Facility ID	
Application ID	

## Remediation Plan

**Remediation Plan Checklist:** *Each of the following items must be included in the plan.*

- ☒ Detailed description of proposed remediation technique
- ☒ Scaled sitemap with GPS coordinates showing delineation points
- ☒ Estimated volume of material to be remediated
- ☒ Closure criteria is to Table 1 specifications subject to 19.15.29.12(C)(4) NMAC
- ☒ Proposed schedule for remediation (note if remediation plan timeline is more than 90 days OCD approval is required)

**Deferral Requests Only:** *Each of the following items must be confirmed as part of any request for deferral of remediation.*

- ☐ Contamination must be in areas immediately under or around production equipment where remediation could cause a major facility deconstruction.
- ☐ Extents of contamination must be fully delineated.
- ☐ Contamination does not cause an imminent risk to human health, the environment, or groundwater.

I hereby certify that the information given above is true and complete to the best of my knowledge and understand that pursuant to OCD rules and regulations all operators are required to report and/or file certain release notifications and perform corrective actions for releases which may endanger public health or the environment. The acceptance of a C-141 report by the OCD does not relieve the operator of liability should their operations have failed to adequately investigate and remediate contamination that pose a threat to groundwater, surface water, human health or the environment. In addition, OCD acceptance of a C-141 report does not relieve the operator of responsibility for compliance with any other federal, state, or local laws and/or regulations.

Printed Name: Chris Jones

Title: Project Manager

Signature:

Date: 7-27-20

email: [chris@pimaoil.com](mailto:chris@pimaoil.com)

Telephone: 575-964-7740

**OCD Only**

Received by: \_\_\_\_\_ Date: \_\_\_\_\_

☐ Approved ☐ Approved with Attached Conditions of Approval ☐ Denied ☐ Deferral Approved

Signature: \_\_\_\_\_

Date: \_\_\_\_\_



Incident ID	NAB1818431669
District RP	2RP-4835
Facility ID	
Application ID	

## Closure

The responsible party must attach information demonstrating they have complied with all applicable closure requirements and any conditions or directives of the OCD. This demonstration should be in the form of a comprehensive report (electronic submittals in .pdf format are preferred) including a scaled site map, sampling diagrams, relevant field notes, photographs of any excavation prior to backfilling, laboratory data including chain of custody documents of final sampling, and a narrative of the remedial activities. Refer to 19.15.29.12 NMAC.

**Closure Report Attachment Checklist:** *Each of the following items must be included in the closure report.*

- ☒ A scaled site and sampling diagram as described in 19.15.29.11 NMAC
- ☒ Photographs of the remediated site prior to backfill or photos of the liner integrity if applicable (Note: appropriate OCD District office must be notified 2 days prior to liner inspection)
- ☒ Laboratory analyses of final sampling (Note: appropriate ODC District office must be notified 2 days prior to final sampling)
- ☒ Description of remediation activities

I hereby certify that the information given above is true and complete to the best of my knowledge and understand that pursuant to OCD rules and regulations all operators are required to report and/or file certain release notifications and perform corrective actions for releases which may endanger public health or the environment. The acceptance of a C-141 report by the OCD does not relieve the operator of liability should their operations have failed to adequately investigate and remediate contamination that pose a threat to groundwater, surface water, human health or the environment. In addition, OCD acceptance of a C-141 report does not relieve the operator of responsibility for compliance with any other federal, state, or local laws and/or regulations. The responsible party acknowledges they must substantially restore, reclaim, and re-vegetate the impacted surface area to the conditions that existed prior to the release or their final land use in accordance with 19.15.29.13 NMAC including notification to the OCD when reclamation and re-vegetation are complete.

Printed Name: Chris Jones

Title: Project Manager

Signature: 

Date: 7-27-20

email: [chris@pimaoil.com](mailto:chris@pimaoil.com)

Telephone: 575-964-7740

**OCD Only**

Received by: \_\_\_\_\_

Date: \_\_\_\_\_

Closure approval by the OCD does not relieve the responsible party of liability should their operations have failed to adequately investigate and remediate contamination that poses a threat to groundwater, surface water, human health, or the environment nor does not relieve the responsible party of compliance with any other federal, state, or local laws and/or regulations.

Closure Approved by: \_\_\_\_\_ Date: \_\_\_\_\_

Printed Name: \_\_\_\_\_

Title: \_\_\_\_\_



Pima Environmental Services

Appendix D:  
Photographic Documentation

## Photographs



Unnamed Road, Artesia, NM  
88210, USA

Latitude Longitude

32.644533°-103.848126°

LOCAL 08:44:11 MONDAY 07.13.2020

GMT 14:44:18 ALTITUDE 0 METER



Unnamed Road, Artesia, NM  
88210, USA

Latitude Longitude

32.645087°-103.848335°

LOCAL 08:44:21 MONDAY 07.13.2020

GMT 14:44:21 ALTITUDE 1057 METER



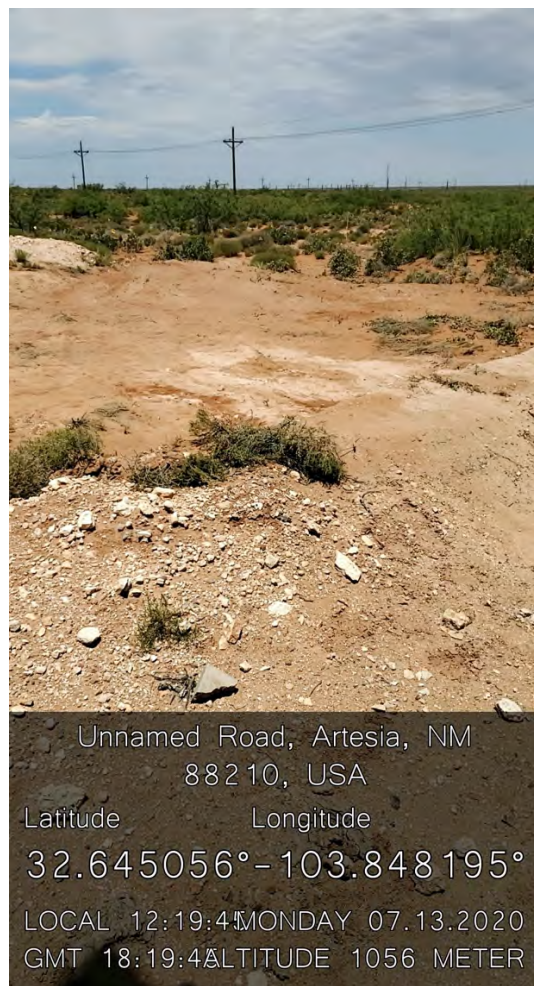
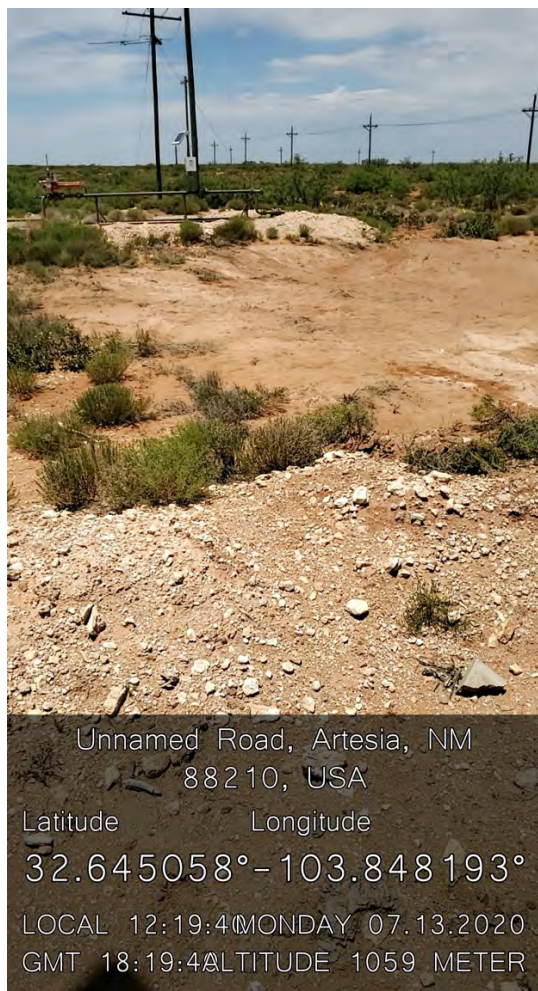

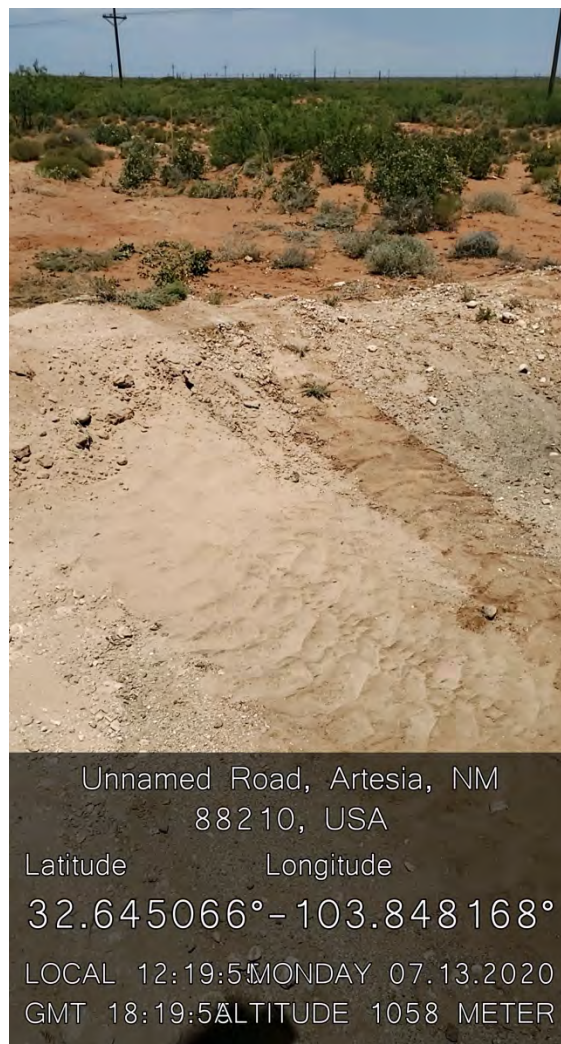
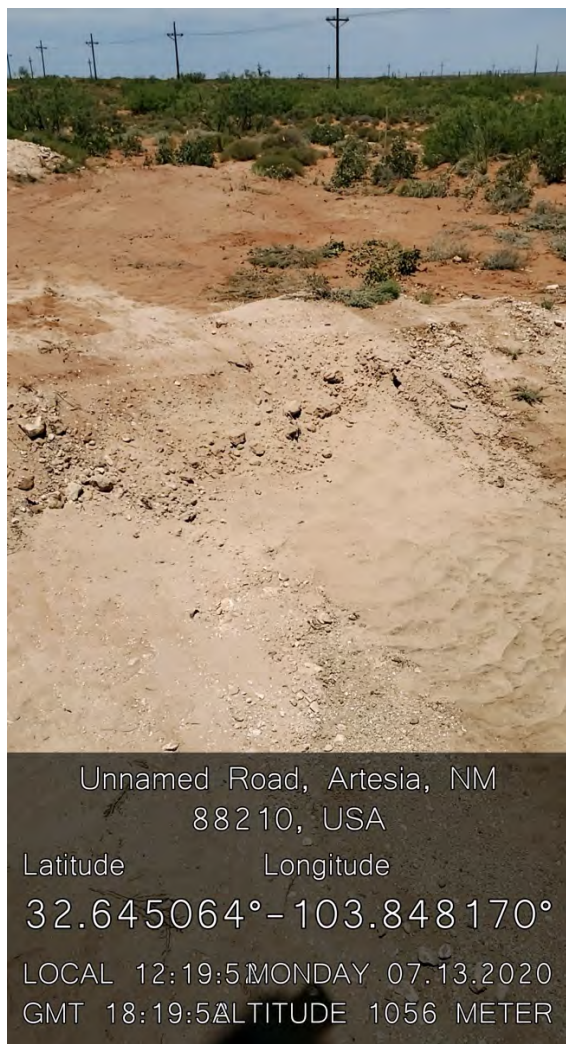





Unnamed Road, Artesia, NM  
88210, USA  
Latitude                      Longitude  
32.645036°-103.848203°  
LOCAL 12:20:31 MONDAY 07.13.2020  
GMT 18:20:31 ALTITUDE 1057 METER



Unnamed Road, Artesia, NM  
88210, USA  
Latitude                      Longitude  
32.645066°-103.848195°  
LOCAL 12:20:31 MONDAY 07.13.2020  
GMT 18:20:31 ALTITUDE 1057 METER



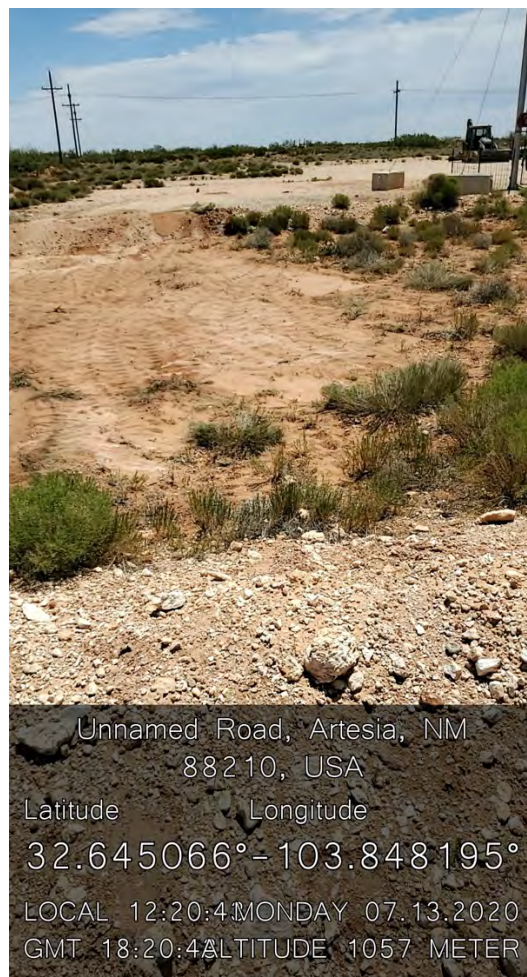
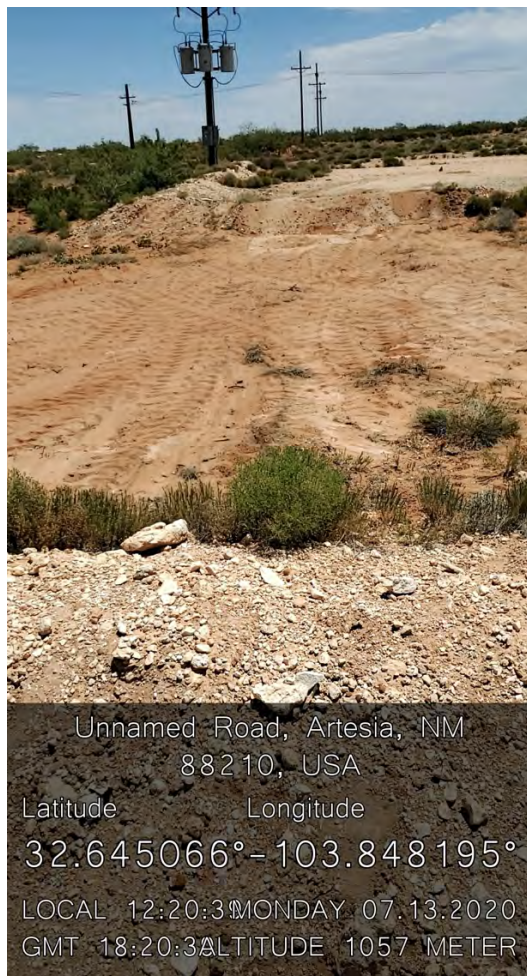



Pima Environmental Services

Appendix E:  
Laboratory Reports



Hall Environmental Analysis Laboratory  
4901 Hawkins NE  
Albuquerque, NM 87109  
TEL: 505-345-3975 FAX: 505-345-4107  
Website: [clients.hallenvironmental.com](http://clients.hallenvironmental.com)

June 29, 2020

Chris Jones

Pima Environmental Services LLC

1601 N. Turner Ste 500

Hobbs, NM 88240

TEL: (575) 631-6977

FAX:

RE: Antares 23 Fed 4H

OrderNo.: 2006B21

Dear Chris Jones:

Hall Environmental Analysis Laboratory received 32 sample(s) on 6/23/2020 for the analyses presented in the following report.

These were analyzed according to EPA procedures or equivalent. To access our accredited tests please go to [www.hallenvironmental.com](http://www.hallenvironmental.com) or the state specific web sites. In order to properly interpret your results, it is imperative that you review this report in its entirety. See the sample checklist and/or the Chain of Custody for information regarding the sample receipt temperature and preservation. Data qualifiers or a narrative will be provided if the sample analysis or analytical quality control parameters require a flag. When necessary, data qualifiers are provided on both the sample analysis report and the QC summary report, both sections should be reviewed. All samples are reported, as received, unless otherwise indicated. Lab measurement of analytes considered field parameters that require analysis within 15 minutes of sampling such as pH and residual chlorine are qualified as being analyzed outside of the recommended holding time.

Please don't hesitate to contact HEAL for any additional information or clarifications.

ADHS Cert #AZ0682 -- NMED-DWB Cert #NM9425 -- NMED-Micro Cert #NM0901

Sincerely,

A handwritten signature in black ink, appearing to read "Andy Freeman", is written over a light blue horizontal line.

Andy Freeman

Laboratory Manager

4901 Hawkins NE

Albuquerque, NM 87109



## Analytical Report

Lab Order 2006B21

Date Reported: 6/29/2020

## Hall Environmental Analysis Laboratory, Inc.

CLIENT: Pima Environmental Services LLC

Client Sample ID: S-1 0"-6"

Project: Antares 23 Fed 4H

Collection Date: 6/19/2020 11:00:00 AM

Lab ID: 2006B21-001

Matrix: SOIL

Received Date: 6/23/2020 9:10:00 AM

Analyses	Result	RL	Qual	Units	DF	Date Analyzed
<b>EPA METHOD 8015M/D: DIESEL RANGE ORGANICS</b>						Analyst: <b>CLP</b>
Diesel Range Organics (DRO)	ND	8.5		mg/Kg	1	6/24/2020 8:31:34 AM
Motor Oil Range Organics (MRO)	ND	43		mg/Kg	1	6/24/2020 8:31:34 AM
Surr: DNOP	122	55.1-146		%Rec	1	6/24/2020 8:31:34 AM
<b>EPA METHOD 8015D: GASOLINE RANGE</b>						Analyst: <b>NSB</b>
Gasoline Range Organics (GRO)	ND	4.7		mg/Kg	1	6/24/2020 4:01:05 PM
Surr: BFB	104	66.6-105		%Rec	1	6/24/2020 4:01:05 PM
<b>EPA METHOD 8021B: VOLATILES</b>						Analyst: <b>NSB</b>
Benzene	ND	0.024		mg/Kg	1	6/24/2020 4:01:05 PM
Toluene	ND	0.047		mg/Kg	1	6/24/2020 4:01:05 PM
Ethylbenzene	ND	0.047		mg/Kg	1	6/24/2020 4:01:05 PM
Xylenes, Total	ND	0.094		mg/Kg	1	6/24/2020 4:01:05 PM
Surr: 4-Bromofluorobenzene	104	80-120		%Rec	1	6/24/2020 4:01:05 PM
<b>EPA METHOD 300.0: ANIONS</b>						Analyst: <b>JMT</b>
Chloride	490	60		mg/Kg	20	6/26/2020 9:02:44 PM

Refer to the QC Summary report and sample login checklist for flagged QC data and preservation information.

<b>Qualifiers:</b>	*	Value exceeds Maximum Contaminant Level.	B	Analyte detected in the associated Method Blank
	D	Sample Diluted Due to Matrix	E	Value above quantitation range
	H	Holding times for preparation or analysis exceeded	J	Analyte detected below quantitation limits
	ND	Not Detected at the Reporting Limit	P	Sample pH Not In Range
	PQL	Practical Quantitative Limit	RL	Reporting Limit
	S	% Recovery outside of range due to dilution or matrix		

## Analytical Report

Lab Order 2006B21

Date Reported: 6/29/2020

## Hall Environmental Analysis Laboratory, Inc.

CLIENT: Pima Environmental Services LLC

Client Sample ID: S-1 1'

Project: Antares 23 Fed 4H

Collection Date: 6/19/2020 11:02:00 AM

Lab ID: 2006B21-002

Matrix: SOIL

Received Date: 6/23/2020 9:10:00 AM

Analyses	Result	RL	Qual	Units	DF	Date Analyzed
<b>EPA METHOD 8015M/D: DIESEL RANGE ORGANICS</b>						Analyst: <b>CLP</b>
Diesel Range Organics (DRO)	ND	9.2		mg/Kg	1	6/24/2020 8:41:21 AM
Motor Oil Range Organics (MRO)	ND	46		mg/Kg	1	6/24/2020 8:41:21 AM
Surr: DNOP	112	55.1-146		%Rec	1	6/24/2020 8:41:21 AM
<b>EPA METHOD 8015D: GASOLINE RANGE</b>						Analyst: <b>NSB</b>
Gasoline Range Organics (GRO)	ND	4.8		mg/Kg	1	6/24/2020 4:24:55 PM
Surr: BFB	105	66.6-105		%Rec	1	6/24/2020 4:24:55 PM
<b>EPA METHOD 8021B: VOLATILES</b>						Analyst: <b>NSB</b>
Benzene	ND	0.024		mg/Kg	1	6/24/2020 4:24:55 PM
Toluene	ND	0.048		mg/Kg	1	6/24/2020 4:24:55 PM
Ethylbenzene	ND	0.048		mg/Kg	1	6/24/2020 4:24:55 PM
Xylenes, Total	ND	0.096		mg/Kg	1	6/24/2020 4:24:55 PM
Surr: 4-Bromofluorobenzene	104	80-120		%Rec	1	6/24/2020 4:24:55 PM
<b>EPA METHOD 300.0: ANIONS</b>						Analyst: <b>JMT</b>
Chloride	270	60		mg/Kg	20	6/26/2020 9:15:05 PM

Refer to the QC Summary report and sample login checklist for flagged QC data and preservation information.

<b>Qualifiers:</b>	*	Value exceeds Maximum Contaminant Level.	B	Analyte detected in the associated Method Blank
	D	Sample Diluted Due to Matrix	E	Value above quantitation range
	H	Holding times for preparation or analysis exceeded	J	Analyte detected below quantitation limits
	ND	Not Detected at the Reporting Limit	P	Sample pH Not In Range
	PQL	Practical Quantitative Limit	RL	Reporting Limit
	S	% Recovery outside of range due to dilution or matrix		

## Analytical Report

Lab Order 2006B21

Date Reported: 6/29/2020

## Hall Environmental Analysis Laboratory, Inc.

CLIENT: Pima Environmental Services LLC

Client Sample ID: S-1 2'

Project: Antares 23 Fed 4H

Collection Date: 6/19/2020 11:04:00 AM

Lab ID: 2006B21-003

Matrix: SOIL

Received Date: 6/23/2020 9:10:00 AM

Analyses	Result	RL	Qual	Units	DF	Date Analyzed
<b>EPA METHOD 8015M/D: DIESEL RANGE ORGANICS</b>						Analyst: <b>CLP</b>
Diesel Range Organics (DRO)	ND	9.4		mg/Kg	1	6/24/2020 8:51:11 AM
Motor Oil Range Organics (MRO)	ND	47		mg/Kg	1	6/24/2020 8:51:11 AM
Surr: DNOP	117	55.1-146		%Rec	1	6/24/2020 8:51:11 AM
<b>EPA METHOD 8015D: GASOLINE RANGE</b>						Analyst: <b>NSB</b>
Gasoline Range Organics (GRO)	ND	4.9		mg/Kg	1	6/24/2020 4:48:48 PM
Surr: BFB	102	66.6-105		%Rec	1	6/24/2020 4:48:48 PM
<b>EPA METHOD 8021B: VOLATILES</b>						Analyst: <b>NSB</b>
Benzene	ND	0.025		mg/Kg	1	6/24/2020 4:48:48 PM
Toluene	ND	0.049		mg/Kg	1	6/24/2020 4:48:48 PM
Ethylbenzene	ND	0.049		mg/Kg	1	6/24/2020 4:48:48 PM
Xylenes, Total	ND	0.099		mg/Kg	1	6/24/2020 4:48:48 PM
Surr: 4-Bromofluorobenzene	103	80-120		%Rec	1	6/24/2020 4:48:48 PM
<b>EPA METHOD 300.0: ANIONS</b>						Analyst: <b>JMT</b>
Chloride	250	60		mg/Kg	20	6/26/2020 9:52:09 PM

Refer to the QC Summary report and sample login checklist for flagged QC data and preservation information.

<b>Qualifiers:</b>	*	Value exceeds Maximum Contaminant Level.	B	Analyte detected in the associated Method Blank
	D	Sample Diluted Due to Matrix	E	Value above quantitation range
	H	Holding times for preparation or analysis exceeded	J	Analyte detected below quantitation limits
	ND	Not Detected at the Reporting Limit	P	Sample pH Not In Range
	PQL	Practical Quantitative Limit	RL	Reporting Limit
	S	% Recovery outside of range due to dilution or matrix		



## Analytical Report

Lab Order 2006B21

Date Reported: 6/29/2020

## Hall Environmental Analysis Laboratory, Inc.

CLIENT: Pima Environmental Services LLC

Client Sample ID: S-1 3'

Project: Antares 23 Fed 4H

Collection Date: 6/19/2020 11:06:00 AM

Lab ID: 2006B21-004

Matrix: SOIL

Received Date: 6/23/2020 9:10:00 AM

Analyses	Result	RL	Qual	Units	DF	Date Analyzed
<b>EPA METHOD 8015M/D: DIESEL RANGE ORGANICS</b>						Analyst: <b>CLP</b>
Diesel Range Organics (DRO)	ND	10		mg/Kg	1	6/24/2020 9:01:04 AM
Motor Oil Range Organics (MRO)	ND	50		mg/Kg	1	6/24/2020 9:01:04 AM
Surr: DNOP	112	55.1-146		%Rec	1	6/24/2020 9:01:04 AM
<b>EPA METHOD 8015D: GASOLINE RANGE</b>						Analyst: <b>NSB</b>
Gasoline Range Organics (GRO)	ND	4.8		mg/Kg	1	6/24/2020 6:23:42 PM
Surr: BFB	102	66.6-105		%Rec	1	6/24/2020 6:23:42 PM
<b>EPA METHOD 8021B: VOLATILES</b>						Analyst: <b>NSB</b>
Benzene	ND	0.024		mg/Kg	1	6/24/2020 6:23:42 PM
Toluene	ND	0.048		mg/Kg	1	6/24/2020 6:23:42 PM
Ethylbenzene	ND	0.048		mg/Kg	1	6/24/2020 6:23:42 PM
Xylenes, Total	ND	0.097		mg/Kg	1	6/24/2020 6:23:42 PM
Surr: 4-Bromofluorobenzene	102	80-120		%Rec	1	6/24/2020 6:23:42 PM
<b>EPA METHOD 300.0: ANIONS</b>						Analyst: <b>JMT</b>
Chloride	200	60		mg/Kg	20	6/26/2020 10:04:28 PM

Refer to the QC Summary report and sample login checklist for flagged QC data and preservation information.

<b>Qualifiers:</b>	*	Value exceeds Maximum Contaminant Level.	B	Analyte detected in the associated Method Blank
	D	Sample Diluted Due to Matrix	E	Value above quantitation range
	H	Holding times for preparation or analysis exceeded	J	Analyte detected below quantitation limits
	ND	Not Detected at the Reporting Limit	P	Sample pH Not In Range
	PQL	Practical Quantitative Limit	RL	Reporting Limit
	S	% Recovery outside of range due to dilution or matrix		

## Analytical Report

Lab Order 2006B21

Date Reported: 6/29/2020

## Hall Environmental Analysis Laboratory, Inc.

CLIENT: Pima Environmental Services LLC

Client Sample ID: S-2 0"-6"

Project: Antares 23 Fed 4H

Collection Date: 6/19/2020 11:08:00 AM

Lab ID: 2006B21-005

Matrix: SOIL

Received Date: 6/23/2020 9:10:00 AM

Analyses	Result	RL	Qual	Units	DF	Date Analyzed
<b>EPA METHOD 8015M/D: DIESEL RANGE ORGANICS</b>						Analyst: <b>CLP</b>
Diesel Range Organics (DRO)	ND	9.9		mg/Kg	1	6/24/2020 9:10:54 AM
Motor Oil Range Organics (MRO)	ND	49		mg/Kg	1	6/24/2020 9:10:54 AM
Surr: DNOP	116	55.1-146		%Rec	1	6/24/2020 9:10:54 AM
<b>EPA METHOD 8015D: GASOLINE RANGE</b>						Analyst: <b>NSB</b>
Gasoline Range Organics (GRO)	ND	4.6		mg/Kg	1	6/24/2020 6:47:31 PM
Surr: BFB	101	66.6-105		%Rec	1	6/24/2020 6:47:31 PM
<b>EPA METHOD 8021B: VOLATILES</b>						Analyst: <b>NSB</b>
Benzene	ND	0.023		mg/Kg	1	6/24/2020 6:47:31 PM
Toluene	ND	0.046		mg/Kg	1	6/24/2020 6:47:31 PM
Ethylbenzene	ND	0.046		mg/Kg	1	6/24/2020 6:47:31 PM
Xylenes, Total	ND	0.092		mg/Kg	1	6/24/2020 6:47:31 PM
Surr: 4-Bromofluorobenzene	101	80-120		%Rec	1	6/24/2020 6:47:31 PM
<b>EPA METHOD 300.0: ANIONS</b>						Analyst: <b>JMT</b>
Chloride	810	61		mg/Kg	20	6/26/2020 10:16:49 PM

Refer to the QC Summary report and sample login checklist for flagged QC data and preservation information.

<b>Qualifiers:</b>	*	Value exceeds Maximum Contaminant Level.	B	Analyte detected in the associated Method Blank
	D	Sample Diluted Due to Matrix	E	Value above quantitation range
	H	Holding times for preparation or analysis exceeded	J	Analyte detected below quantitation limits
	ND	Not Detected at the Reporting Limit	P	Sample pH Not In Range
	PQL	Practical Quantitative Limit	RL	Reporting Limit
	S	% Recovery outside of range due to dilution or matrix		

## Analytical Report

Lab Order 2006B21

Date Reported: 6/29/2020

## Hall Environmental Analysis Laboratory, Inc.

CLIENT: Pima Environmental Services LLC

Client Sample ID: S-2 1'

Project: Antares 23 Fed 4H

Collection Date: 6/19/2020 11:10:00 AM

Lab ID: 2006B21-006

Matrix: SOIL

Received Date: 6/23/2020 9:10:00 AM

Analyses	Result	RL	Qual	Units	DF	Date Analyzed
<b>EPA METHOD 8015M/D: DIESEL RANGE ORGANICS</b>						Analyst: CLP
Diesel Range Organics (DRO)	ND	9.2		mg/Kg	1	6/24/2020 8:13:02 AM
Motor Oil Range Organics (MRO)	ND	46		mg/Kg	1	6/24/2020 8:13:02 AM
Surr: DNOP	92.0	55.1-146		%Rec	1	6/24/2020 8:13:02 AM
<b>EPA METHOD 8015D: GASOLINE RANGE</b>						Analyst: NSB
Gasoline Range Organics (GRO)	ND	4.6		mg/Kg	1	6/24/2020 7:11:24 PM
Surr: BFB	101	66.6-105		%Rec	1	6/24/2020 7:11:24 PM
<b>EPA METHOD 8021B: VOLATILES</b>						Analyst: NSB
Benzene	ND	0.023		mg/Kg	1	6/24/2020 7:11:24 PM
Toluene	ND	0.046		mg/Kg	1	6/24/2020 7:11:24 PM
Ethylbenzene	ND	0.046		mg/Kg	1	6/24/2020 7:11:24 PM
Xylenes, Total	ND	0.092		mg/Kg	1	6/24/2020 7:11:24 PM
Surr: 4-Bromofluorobenzene	101	80-120		%Rec	1	6/24/2020 7:11:24 PM
<b>EPA METHOD 300.0: ANIONS</b>						Analyst: JMT
Chloride	160	60		mg/Kg	20	6/26/2020 10:29:09 PM

Refer to the QC Summary report and sample login checklist for flagged QC data and preservation information.

<b>Qualifiers:</b>	*	Value exceeds Maximum Contaminant Level.	B	Analyte detected in the associated Method Blank
	D	Sample Diluted Due to Matrix	E	Value above quantitation range
	H	Holding times for preparation or analysis exceeded	J	Analyte detected below quantitation limits
	ND	Not Detected at the Reporting Limit	P	Sample pH Not In Range
	PQL	Practical Quantitative Limit	RL	Reporting Limit
	S	% Recovery outside of range due to dilution or matrix		



## Analytical Report

Lab Order 2006B21

Date Reported: 6/29/2020

## Hall Environmental Analysis Laboratory, Inc.

CLIENT: Pima Environmental Services LLC

Client Sample ID: S-2 2'

Project: Antares 23 Fed 4H

Collection Date: 6/19/2020 11:12:00 AM

Lab ID: 2006B21-007

Matrix: SOIL

Received Date: 6/23/2020 9:10:00 AM

Analyses	Result	RL	Qual	Units	DF	Date Analyzed
<b>EPA METHOD 8015M/D: DIESEL RANGE ORGANICS</b>						Analyst: <b>CLP</b>
Diesel Range Organics (DRO)	ND	9.7		mg/Kg	1	6/24/2020 8:36:48 AM
Motor Oil Range Organics (MRO)	ND	49		mg/Kg	1	6/24/2020 8:36:48 AM
Surr: DNOP	91.2	55.1-146		%Rec	1	6/24/2020 8:36:48 AM
<b>EPA METHOD 8015D: GASOLINE RANGE</b>						Analyst: <b>NSB</b>
Gasoline Range Organics (GRO)	ND	4.8		mg/Kg	1	6/24/2020 7:35:08 PM
Surr: BFB	103	66.6-105		%Rec	1	6/24/2020 7:35:08 PM
<b>EPA METHOD 8021B: VOLATILES</b>						Analyst: <b>NSB</b>
Benzene	ND	0.024		mg/Kg	1	6/24/2020 7:35:08 PM
Toluene	ND	0.048		mg/Kg	1	6/24/2020 7:35:08 PM
Ethylbenzene	ND	0.048		mg/Kg	1	6/24/2020 7:35:08 PM
Xylenes, Total	ND	0.096		mg/Kg	1	6/24/2020 7:35:08 PM
Surr: 4-Bromofluorobenzene	105	80-120		%Rec	1	6/24/2020 7:35:08 PM
<b>EPA METHOD 300.0: ANIONS</b>						Analyst: <b>JMT</b>
Chloride	ND	60		mg/Kg	20	6/26/2020 10:41:31 PM

Refer to the QC Summary report and sample login checklist for flagged QC data and preservation information.

<b>Qualifiers:</b>	*	Value exceeds Maximum Contaminant Level.	B	Analyte detected in the associated Method Blank
	D	Sample Diluted Due to Matrix	E	Value above quantitation range
	H	Holding times for preparation or analysis exceeded	J	Analyte detected below quantitation limits
	ND	Not Detected at the Reporting Limit	P	Sample pH Not In Range
	PQL	Practical Quantitative Limit	RL	Reporting Limit
	S	% Recovery outside of range due to dilution or matrix		

## Analytical Report

Lab Order 2006B21

Date Reported: 6/29/2020

## Hall Environmental Analysis Laboratory, Inc.

CLIENT: Pima Environmental Services LLC

Client Sample ID: S-2 3'

Project: Antares 23 Fed 4H

Collection Date: 6/19/2020 11:14:00 AM

Lab ID: 2006B21-008

Matrix: SOIL

Received Date: 6/23/2020 9:10:00 AM

Analyses	Result	RL	Qual	Units	DF	Date Analyzed
<b>EPA METHOD 8015M/D: DIESEL RANGE ORGANICS</b>						Analyst: <b>CLP</b>
Diesel Range Organics (DRO)	ND	9.6		mg/Kg	1	6/24/2020 9:00:41 AM
Motor Oil Range Organics (MRO)	ND	48		mg/Kg	1	6/24/2020 9:00:41 AM
Surr: DNOP	91.8	55.1-146		%Rec	1	6/24/2020 9:00:41 AM
<b>EPA METHOD 8015D: GASOLINE RANGE</b>						Analyst: <b>NSB</b>
Gasoline Range Organics (GRO)	ND	4.9		mg/Kg	1	6/24/2020 7:58:50 PM
Surr: BFB	104	66.6-105		%Rec	1	6/24/2020 7:58:50 PM
<b>EPA METHOD 8021B: VOLATILES</b>						Analyst: <b>NSB</b>
Benzene	ND	0.024		mg/Kg	1	6/24/2020 7:58:50 PM
Toluene	ND	0.049		mg/Kg	1	6/24/2020 7:58:50 PM
Ethylbenzene	ND	0.049		mg/Kg	1	6/24/2020 7:58:50 PM
Xylenes, Total	ND	0.097		mg/Kg	1	6/24/2020 7:58:50 PM
Surr: 4-Bromofluorobenzene	104	80-120		%Rec	1	6/24/2020 7:58:50 PM
<b>EPA METHOD 300.0: ANIONS</b>						Analyst: <b>JMT</b>
Chloride	ND	60		mg/Kg	20	6/26/2020 10:53:51 PM

Refer to the QC Summary report and sample login checklist for flagged QC data and preservation information.

<b>Qualifiers:</b>	*	Value exceeds Maximum Contaminant Level.	B	Analyte detected in the associated Method Blank
	D	Sample Diluted Due to Matrix	E	Value above quantitation range
	H	Holding times for preparation or analysis exceeded	J	Analyte detected below quantitation limits
	ND	Not Detected at the Reporting Limit	P	Sample pH Not In Range
	PQL	Practical Quantitative Limit	RL	Reporting Limit
	S	% Recovery outside of range due to dilution or matrix		

## Analytical Report

Lab Order 2006B21

Date Reported: 6/29/2020

## Hall Environmental Analysis Laboratory, Inc.

CLIENT: Pima Environmental Services LLC

Client Sample ID: S-3 0"-6"

Project: Antares 23 Fed 4H

Collection Date: 6/19/2020 11:16:00 AM

Lab ID: 2006B21-009

Matrix: SOIL

Received Date: 6/23/2020 9:10:00 AM

Analyses	Result	RL	Qual	Units	DF	Date Analyzed
<b>EPA METHOD 8015M/D: DIESEL RANGE ORGANICS</b>						Analyst: <b>CLP</b>
Diesel Range Organics (DRO)	ND	9.1		mg/Kg	1	6/24/2020 9:24:36 AM
Motor Oil Range Organics (MRO)	ND	45		mg/Kg	1	6/24/2020 9:24:36 AM
Surr: DNOP	93.0	55.1-146		%Rec	1	6/24/2020 9:24:36 AM
<b>EPA METHOD 8015D: GASOLINE RANGE</b>						Analyst: <b>NSB</b>
Gasoline Range Organics (GRO)	ND	4.8		mg/Kg	1	6/24/2020 8:22:30 PM
Surr: BFB	104	66.6-105		%Rec	1	6/24/2020 8:22:30 PM
<b>EPA METHOD 8021B: VOLATILES</b>						Analyst: <b>NSB</b>
Benzene	ND	0.024		mg/Kg	1	6/24/2020 8:22:30 PM
Toluene	ND	0.048		mg/Kg	1	6/24/2020 8:22:30 PM
Ethylbenzene	ND	0.048		mg/Kg	1	6/24/2020 8:22:30 PM
Xylenes, Total	ND	0.095		mg/Kg	1	6/24/2020 8:22:30 PM
Surr: 4-Bromofluorobenzene	105	80-120		%Rec	1	6/24/2020 8:22:30 PM
<b>EPA METHOD 300.0: ANIONS</b>						Analyst: <b>JMT</b>
Chloride	ND	60		mg/Kg	20	6/26/2020 11:06:11 PM

Refer to the QC Summary report and sample login checklist for flagged QC data and preservation information.

<b>Qualifiers:</b>	*	Value exceeds Maximum Contaminant Level.	B	Analyte detected in the associated Method Blank
	D	Sample Diluted Due to Matrix	E	Value above quantitation range
	H	Holding times for preparation or analysis exceeded	J	Analyte detected below quantitation limits
	ND	Not Detected at the Reporting Limit	P	Sample pH Not In Range
	PQL	Practical Quantitative Limit	RL	Reporting Limit
	S	% Recovery outside of range due to dilution or matrix		



## Analytical Report

Lab Order 2006B21

Date Reported: 6/29/2020

## Hall Environmental Analysis Laboratory, Inc.

CLIENT: Pima Environmental Services LLC

Client Sample ID: S-3 1'

Project: Antares 23 Fed 4H

Collection Date: 6/19/2020 11:18:00 AM

Lab ID: 2006B21-010

Matrix: SOIL

Received Date: 6/23/2020 9:10:00 AM

Analyses	Result	RL	Qual	Units	DF	Date Analyzed
<b>EPA METHOD 8015M/D: DIESEL RANGE ORGANICS</b>						Analyst: <b>CLP</b>
Diesel Range Organics (DRO)	ND	9.9		mg/Kg	1	6/24/2020 9:48:30 AM
Motor Oil Range Organics (MRO)	ND	49		mg/Kg	1	6/24/2020 9:48:30 AM
Surr: DNOP	92.8	55.1-146		%Rec	1	6/24/2020 9:48:30 AM
<b>EPA METHOD 8015D: GASOLINE RANGE</b>						Analyst: <b>NSB</b>
Gasoline Range Organics (GRO)	ND	4.8		mg/Kg	1	6/24/2020 8:46:11 PM
Surr: BFB	103	66.6-105		%Rec	1	6/24/2020 8:46:11 PM
<b>EPA METHOD 8021B: VOLATILES</b>						Analyst: <b>NSB</b>
Benzene	ND	0.024		mg/Kg	1	6/24/2020 8:46:11 PM
Toluene	ND	0.048		mg/Kg	1	6/24/2020 8:46:11 PM
Ethylbenzene	ND	0.048		mg/Kg	1	6/24/2020 8:46:11 PM
Xylenes, Total	ND	0.096		mg/Kg	1	6/24/2020 8:46:11 PM
Surr: 4-Bromofluorobenzene	104	80-120		%Rec	1	6/24/2020 8:46:11 PM
<b>EPA METHOD 300.0: ANIONS</b>						Analyst: <b>JMT</b>
Chloride	ND	60		mg/Kg	20	6/26/2020 11:18:31 PM

Refer to the QC Summary report and sample login checklist for flagged QC data and preservation information.

<b>Qualifiers:</b>	*	Value exceeds Maximum Contaminant Level.	B	Analyte detected in the associated Method Blank
	D	Sample Diluted Due to Matrix	E	Value above quantitation range
	H	Holding times for preparation or analysis exceeded	J	Analyte detected below quantitation limits
	ND	Not Detected at the Reporting Limit	P	Sample pH Not In Range
	PQL	Practical Quantitative Limit	RL	Reporting Limit
	S	% Recovery outside of range due to dilution or matrix		

## Analytical Report

Lab Order 2006B21

Date Reported: 6/29/2020

## Hall Environmental Analysis Laboratory, Inc.

CLIENT: Pima Environmental Services LLC

Client Sample ID: S-3 2'

Project: Antares 23 Fed 4H

Collection Date: 6/19/2020 11:20:00 AM

Lab ID: 2006B21-011

Matrix: SOIL

Received Date: 6/23/2020 9:10:00 AM

Analyses	Result	RL	Qual	Units	DF	Date Analyzed
<b>EPA METHOD 8015M/D: DIESEL RANGE ORGANICS</b>						Analyst: <b>CLP</b>
Diesel Range Organics (DRO)	ND	9.5		mg/Kg	1	6/24/2020 10:23:18 AM
Motor Oil Range Organics (MRO)	ND	48		mg/Kg	1	6/24/2020 10:23:18 AM
Surr: DNOP	94.3	55.1-146		%Rec	1	6/24/2020 10:23:18 AM
<b>EPA METHOD 8015D: GASOLINE RANGE</b>						Analyst: <b>NSB</b>
Gasoline Range Organics (GRO)	ND	5.0		mg/Kg	1	6/24/2020 9:09:49 PM
Surr: BFB	104	66.6-105		%Rec	1	6/24/2020 9:09:49 PM
<b>EPA METHOD 8021B: VOLATILES</b>						Analyst: <b>NSB</b>
Benzene	ND	0.025		mg/Kg	1	6/24/2020 9:09:49 PM
Toluene	ND	0.050		mg/Kg	1	6/24/2020 9:09:49 PM
Ethylbenzene	ND	0.050		mg/Kg	1	6/24/2020 9:09:49 PM
Xylenes, Total	ND	0.099		mg/Kg	1	6/24/2020 9:09:49 PM
Surr: 4-Bromofluorobenzene	105	80-120		%Rec	1	6/24/2020 9:09:49 PM
<b>EPA METHOD 300.0: ANIONS</b>						Analyst: <b>JMT</b>
Chloride	160	60		mg/Kg	20	6/26/2020 11:30:52 PM

Refer to the QC Summary report and sample login checklist for flagged QC data and preservation information.

<b>Qualifiers:</b>	*	Value exceeds Maximum Contaminant Level.	B	Analyte detected in the associated Method Blank
	D	Sample Diluted Due to Matrix	E	Value above quantitation range
	H	Holding times for preparation or analysis exceeded	J	Analyte detected below quantitation limits
	ND	Not Detected at the Reporting Limit	P	Sample pH Not In Range
	PQL	Practical Quantitative Limit	RL	Reporting Limit
	S	% Recovery outside of range due to dilution or matrix		

## Analytical Report

Lab Order 2006B21

Date Reported: 6/29/2020

## Hall Environmental Analysis Laboratory, Inc.

CLIENT: Pima Environmental Services LLC

Client Sample ID: S-3 3'

Project: Antares 23 Fed 4H

Collection Date: 6/19/2020 11:22:00 AM

Lab ID: 2006B21-012

Matrix: SOIL

Received Date: 6/23/2020 9:10:00 AM

Analyses	Result	RL	Qual	Units	DF	Date Analyzed
<b>EPA METHOD 8015M/D: DIESEL RANGE ORGANICS</b>						Analyst: CLP
Diesel Range Organics (DRO)	ND	8.7		mg/Kg	1	6/24/2020 10:47:02 AM
Motor Oil Range Organics (MRO)	ND	43		mg/Kg	1	6/24/2020 10:47:02 AM
Surr: DNOP	93.7	55.1-146		%Rec	1	6/24/2020 10:47:02 AM
<b>EPA METHOD 8015D: GASOLINE RANGE</b>						Analyst: NSB
Gasoline Range Organics (GRO)	ND	4.6		mg/Kg	1	6/24/2020 9:33:22 PM
Surr: BFB	101	66.6-105		%Rec	1	6/24/2020 9:33:22 PM
<b>EPA METHOD 8021B: VOLATILES</b>						Analyst: NSB
Benzene	ND	0.023		mg/Kg	1	6/24/2020 9:33:22 PM
Toluene	ND	0.046		mg/Kg	1	6/24/2020 9:33:22 PM
Ethylbenzene	ND	0.046		mg/Kg	1	6/24/2020 9:33:22 PM
Xylenes, Total	ND	0.092		mg/Kg	1	6/24/2020 9:33:22 PM
Surr: 4-Bromofluorobenzene	102	80-120		%Rec	1	6/24/2020 9:33:22 PM
<b>EPA METHOD 300.0: ANIONS</b>						Analyst: JMT
Chloride	210	60		mg/Kg	20	6/26/2020 11:43:13 PM

Refer to the QC Summary report and sample login checklist for flagged QC data and preservation information.

<b>Qualifiers:</b>	*	Value exceeds Maximum Contaminant Level.	B	Analyte detected in the associated Method Blank
	D	Sample Diluted Due to Matrix	E	Value above quantitation range
	H	Holding times for preparation or analysis exceeded	J	Analyte detected below quantitation limits
	ND	Not Detected at the Reporting Limit	P	Sample pH Not In Range
	PQL	Practical Quantitative Limit	RL	Reporting Limit
	S	% Recovery outside of range due to dilution or matrix		



## Analytical Report

Lab Order 2006B21

Date Reported: 6/29/2020

## Hall Environmental Analysis Laboratory, Inc.

CLIENT: Pima Environmental Services LLC

Client Sample ID: S-4 0"-6"

Project: Antares 23 Fed 4H

Collection Date: 6/19/2020 11:26:00 AM

Lab ID: 2006B21-013

Matrix: SOIL

Received Date: 6/23/2020 9:10:00 AM

Analyses	Result	RL	Qual	Units	DF	Date Analyzed
<b>EPA METHOD 8015M/D: DIESEL RANGE ORGANICS</b>						Analyst: <b>CLP</b>
Diesel Range Organics (DRO)	ND	9.3		mg/Kg	1	6/24/2020 11:10:59 AM
Motor Oil Range Organics (MRO)	ND	47		mg/Kg	1	6/24/2020 11:10:59 AM
Surr: DNOP	97.0	55.1-146		%Rec	1	6/24/2020 11:10:59 AM
<b>EPA METHOD 8015D: GASOLINE RANGE</b>						Analyst: <b>NSB</b>
Gasoline Range Organics (GRO)	ND	4.9		mg/Kg	1	6/24/2020 9:56:54 PM
Surr: BFB	101	66.6-105		%Rec	1	6/24/2020 9:56:54 PM
<b>EPA METHOD 8021B: VOLATILES</b>						Analyst: <b>NSB</b>
Benzene	ND	0.025		mg/Kg	1	6/24/2020 9:56:54 PM
Toluene	ND	0.049		mg/Kg	1	6/24/2020 9:56:54 PM
Ethylbenzene	ND	0.049		mg/Kg	1	6/24/2020 9:56:54 PM
Xylenes, Total	ND	0.098		mg/Kg	1	6/24/2020 9:56:54 PM
Surr: 4-Bromofluorobenzene	103	80-120		%Rec	1	6/24/2020 9:56:54 PM
<b>EPA METHOD 300.0: ANIONS</b>						Analyst: <b>JMT</b>
Chloride	ND	60		mg/Kg	20	6/27/2020 12:20:14 AM

Refer to the QC Summary report and sample login checklist for flagged QC data and preservation information.

<b>Qualifiers:</b>	*	Value exceeds Maximum Contaminant Level.	B	Analyte detected in the associated Method Blank
	D	Sample Diluted Due to Matrix	E	Value above quantitation range
	H	Holding times for preparation or analysis exceeded	J	Analyte detected below quantitation limits
	ND	Not Detected at the Reporting Limit	P	Sample pH Not In Range
	PQL	Practical Quantitative Limit	RL	Reporting Limit
	S	% Recovery outside of range due to dilution or matrix		

## Analytical Report

Lab Order 2006B21

Date Reported: 6/29/2020

## Hall Environmental Analysis Laboratory, Inc.

CLIENT: Pima Environmental Services LLC

Client Sample ID: S-4 1'

Project: Antares 23 Fed 4H

Collection Date: 6/19/2020 11:28:00 AM

Lab ID: 2006B21-014

Matrix: SOIL

Received Date: 6/23/2020 9:10:00 AM

Analyses	Result	RL	Qual	Units	DF	Date Analyzed
<b>EPA METHOD 8015M/D: DIESEL RANGE ORGANICS</b>						Analyst: CLP
Diesel Range Organics (DRO)	ND	8.6		mg/Kg	1	6/24/2020 11:35:05 AM
Motor Oil Range Organics (MRO)	ND	43		mg/Kg	1	6/24/2020 11:35:05 AM
Surr: DNOP	96.5	55.1-146		%Rec	1	6/24/2020 11:35:05 AM
<b>EPA METHOD 8015D: GASOLINE RANGE</b>						Analyst: NSB
Gasoline Range Organics (GRO)	ND	4.8		mg/Kg	1	6/24/2020 11:07:21 PM
Surr: BFB	95.3	66.6-105		%Rec	1	6/24/2020 11:07:21 PM
<b>EPA METHOD 8021B: VOLATILES</b>						Analyst: NSB
Benzene	ND	0.024		mg/Kg	1	6/24/2020 11:07:21 PM
Toluene	ND	0.048		mg/Kg	1	6/24/2020 11:07:21 PM
Ethylbenzene	ND	0.048		mg/Kg	1	6/24/2020 11:07:21 PM
Xylenes, Total	ND	0.096		mg/Kg	1	6/24/2020 11:07:21 PM
Surr: 4-Bromofluorobenzene	97.3	80-120		%Rec	1	6/24/2020 11:07:21 PM
<b>EPA METHOD 300.0: ANIONS</b>						Analyst: JMT
Chloride	ND	60		mg/Kg	20	6/27/2020 12:32:35 AM

Refer to the QC Summary report and sample login checklist for flagged QC data and preservation information.

<b>Qualifiers:</b>	*	Value exceeds Maximum Contaminant Level.	B	Analyte detected in the associated Method Blank
	D	Sample Diluted Due to Matrix	E	Value above quantitation range
	H	Holding times for preparation or analysis exceeded	J	Analyte detected below quantitation limits
	ND	Not Detected at the Reporting Limit	P	Sample pH Not In Range
	PQL	Practical Quantitative Limit	RL	Reporting Limit
	S	% Recovery outside of range due to dilution or matrix		

## Analytical Report

Lab Order 2006B21

Date Reported: 6/29/2020

## Hall Environmental Analysis Laboratory, Inc.

CLIENT: Pima Environmental Services LLC

Client Sample ID: S-4 2'

Project: Antares 23 Fed 4H

Collection Date: 6/19/2020 11:30:00 AM

Lab ID: 2006B21-015

Matrix: SOIL

Received Date: 6/23/2020 9:10:00 AM

Analyses	Result	RL	Qual	Units	DF	Date Analyzed
<b>EPA METHOD 8015M/D: DIESEL RANGE ORGANICS</b>						Analyst: CLP
Diesel Range Organics (DRO)	ND	9.9		mg/Kg	1	6/24/2020 11:59:11 AM
Motor Oil Range Organics (MRO)	ND	50		mg/Kg	1	6/24/2020 11:59:11 AM
Surr: DNOP	89.2	55.1-146		%Rec	1	6/24/2020 11:59:11 AM
<b>EPA METHOD 8015D: GASOLINE RANGE</b>						Analyst: NSB
Gasoline Range Organics (GRO)	ND	4.6		mg/Kg	1	6/24/2020 11:30:59 PM
Surr: BFB	99.5	66.6-105		%Rec	1	6/24/2020 11:30:59 PM
<b>EPA METHOD 8021B: VOLATILES</b>						Analyst: NSB
Benzene	ND	0.023		mg/Kg	1	6/24/2020 11:30:59 PM
Toluene	ND	0.046		mg/Kg	1	6/24/2020 11:30:59 PM
Ethylbenzene	ND	0.046		mg/Kg	1	6/24/2020 11:30:59 PM
Xylenes, Total	ND	0.092		mg/Kg	1	6/24/2020 11:30:59 PM
Surr: 4-Bromofluorobenzene	101	80-120		%Rec	1	6/24/2020 11:30:59 PM
<b>EPA METHOD 300.0: ANIONS</b>						Analyst: JMT
Chloride	ND	60		mg/Kg	20	6/27/2020 12:44:56 AM

Refer to the QC Summary report and sample login checklist for flagged QC data and preservation information.

<b>Qualifiers:</b>	*	Value exceeds Maximum Contaminant Level.	B	Analyte detected in the associated Method Blank
	D	Sample Diluted Due to Matrix	E	Value above quantitation range
	H	Holding times for preparation or analysis exceeded	J	Analyte detected below quantitation limits
	ND	Not Detected at the Reporting Limit	P	Sample pH Not In Range
	PQL	Practical Quantitative Limit	RL	Reporting Limit
	S	% Recovery outside of range due to dilution or matrix		



## Analytical Report

Lab Order 2006B21

Date Reported: 6/29/2020

## Hall Environmental Analysis Laboratory, Inc.

CLIENT: Pima Environmental Services LLC

Client Sample ID: S-4 3'

Project: Antares 23 Fed 4H

Collection Date: 6/19/2020 11:32:00 AM

Lab ID: 2006B21-016

Matrix: SOIL

Received Date: 6/23/2020 9:10:00 AM

Analyses	Result	RL	Qual	Units	DF	Date Analyzed
<b>EPA METHOD 8015M/D: DIESEL RANGE ORGANICS</b>						Analyst: <b>CLP</b>
Diesel Range Organics (DRO)	ND	9.8		mg/Kg	1	6/24/2020 10:58:48 AM
Motor Oil Range Organics (MRO)	ND	49		mg/Kg	1	6/24/2020 10:58:48 AM
Surr: DNOP	108	55.1-146		%Rec	1	6/24/2020 10:58:48 AM
<b>EPA METHOD 8015D: GASOLINE RANGE</b>						Analyst: <b>NSB</b>
Gasoline Range Organics (GRO)	ND	4.9		mg/Kg	1	6/24/2020 11:54:23 PM
Surr: BFB	98.5	66.6-105		%Rec	1	6/24/2020 11:54:23 PM
<b>EPA METHOD 8021B: VOLATILES</b>						Analyst: <b>NSB</b>
Benzene	ND	0.025		mg/Kg	1	6/24/2020 11:54:23 PM
Toluene	ND	0.049		mg/Kg	1	6/24/2020 11:54:23 PM
Ethylbenzene	ND	0.049		mg/Kg	1	6/24/2020 11:54:23 PM
Xylenes, Total	ND	0.098		mg/Kg	1	6/24/2020 11:54:23 PM
Surr: 4-Bromofluorobenzene	101	80-120		%Rec	1	6/24/2020 11:54:23 PM
<b>EPA METHOD 300.0: ANIONS</b>						Analyst: <b>JMT</b>
Chloride	ND	60		mg/Kg	20	6/27/2020 12:57:17 AM

Refer to the QC Summary report and sample login checklist for flagged QC data and preservation information.

<b>Qualifiers:</b>	*	Value exceeds Maximum Contaminant Level.	B	Analyte detected in the associated Method Blank
	D	Sample Diluted Due to Matrix	E	Value above quantitation range
	H	Holding times for preparation or analysis exceeded	J	Analyte detected below quantitation limits
	ND	Not Detected at the Reporting Limit	P	Sample pH Not In Range
	PQL	Practical Quantitative Limit	RL	Reporting Limit
	S	% Recovery outside of range due to dilution or matrix		

## Analytical Report

Lab Order 2006B21

Date Reported: 6/29/2020

## Hall Environmental Analysis Laboratory, Inc.

CLIENT: Pima Environmental Services LLC

Client Sample ID: S-5 0"-6"

Project: Antares 23 Fed 4H

Collection Date: 6/19/2020 11:34:00 AM

Lab ID: 2006B21-017

Matrix: SOIL

Received Date: 6/23/2020 9:10:00 AM

Analyses	Result	RL	Qual	Units	DF	Date Analyzed
<b>EPA METHOD 8015M/D: DIESEL RANGE ORGANICS</b>						Analyst: CLP
Diesel Range Organics (DRO)	300	98		mg/Kg	10	6/24/2020 11:08:50 AM
Motor Oil Range Organics (MRO)	950	490		mg/Kg	10	6/24/2020 11:08:50 AM
Surr: DNOP	0	55.1-146	S	%Rec	10	6/24/2020 11:08:50 AM
<b>EPA METHOD 8015D: GASOLINE RANGE</b>						Analyst: NSB
Gasoline Range Organics (GRO)	ND	4.7		mg/Kg	1	6/25/2020 12:17:53 AM
Surr: BFB	100	66.6-105		%Rec	1	6/25/2020 12:17:53 AM
<b>EPA METHOD 8021B: VOLATILES</b>						Analyst: NSB
Benzene	ND	0.024		mg/Kg	1	6/25/2020 12:17:53 AM
Toluene	ND	0.047		mg/Kg	1	6/25/2020 12:17:53 AM
Ethylbenzene	ND	0.047		mg/Kg	1	6/25/2020 12:17:53 AM
Xylenes, Total	ND	0.095		mg/Kg	1	6/25/2020 12:17:53 AM
Surr: 4-Bromofluorobenzene	102	80-120		%Rec	1	6/25/2020 12:17:53 AM
<b>EPA METHOD 300.0: ANIONS</b>						Analyst: JMT
Chloride	78	60		mg/Kg	20	6/27/2020 1:09:38 AM

Refer to the QC Summary report and sample login checklist for flagged QC data and preservation information.

<b>Qualifiers:</b>	*	Value exceeds Maximum Contaminant Level.	B	Analyte detected in the associated Method Blank
	D	Sample Diluted Due to Matrix	E	Value above quantitation range
	H	Holding times for preparation or analysis exceeded	J	Analyte detected below quantitation limits
	ND	Not Detected at the Reporting Limit	P	Sample pH Not In Range
	PQL	Practical Quantitative Limit	RL	Reporting Limit
	S	% Recovery outside of range due to dilution or matrix		

## Analytical Report

Lab Order 2006B21

Date Reported: 6/29/2020

## Hall Environmental Analysis Laboratory, Inc.

CLIENT: Pima Environmental Services LLC

Client Sample ID: S-5 1'

Project: Antares 23 Fed 4H

Collection Date: 6/19/2020 11:36:00 AM

Lab ID: 2006B21-018

Matrix: SOIL

Received Date: 6/23/2020 9:10:00 AM

Analyses	Result	RL	Qual	Units	DF	Date Analyzed
<b>EPA METHOD 8015M/D: DIESEL RANGE ORGANICS</b>						Analyst: <b>BRM</b>
Diesel Range Organics (DRO)	120	97		mg/Kg	10	6/26/2020 5:34:44 PM
Motor Oil Range Organics (MRO)	500	490		mg/Kg	10	6/26/2020 5:34:44 PM
Surr: DNOP	0	55.1-146	S	%Rec	10	6/26/2020 5:34:44 PM
<b>EPA METHOD 300.0: ANIONS</b>						Analyst: <b>JMT</b>
Chloride	130	59		mg/Kg	20	6/27/2020 1:21:59 AM
<b>EPA METHOD 8260B: VOLATILES SHORT LIST</b>						Analyst: <b>JMR</b>
Benzene	ND	0.025		mg/Kg	1	6/24/2020 1:00:21 PM
Toluene	ND	0.049		mg/Kg	1	6/24/2020 1:00:21 PM
Ethylbenzene	ND	0.049		mg/Kg	1	6/24/2020 1:00:21 PM
Xylenes, Total	ND	0.099		mg/Kg	1	6/24/2020 1:00:21 PM
Surr: 1,2-Dichloroethane-d4	110	70-130		%Rec	1	6/24/2020 1:00:21 PM
Surr: 4-Bromofluorobenzene	96.3	70-130		%Rec	1	6/24/2020 1:00:21 PM
Surr: Dibromofluoromethane	106	70-130		%Rec	1	6/24/2020 1:00:21 PM
Surr: Toluene-d8	107	70-130		%Rec	1	6/24/2020 1:00:21 PM
<b>EPA METHOD 8015D MOD: GASOLINE RANGE</b>						Analyst: <b>JMR</b>
Gasoline Range Organics (GRO)	ND	4.9		mg/Kg	1	6/24/2020 1:00:21 PM
Surr: BFB	101	70-130		%Rec	1	6/24/2020 1:00:21 PM

Refer to the QC Summary report and sample login checklist for flagged QC data and preservation information.

<b>Qualifiers:</b>	*	Value exceeds Maximum Contaminant Level.	B	Analyte detected in the associated Method Blank
	D	Sample Diluted Due to Matrix	E	Value above quantitation range
	H	Holding times for preparation or analysis exceeded	J	Analyte detected below quantitation limits
	ND	Not Detected at the Reporting Limit	P	Sample pH Not In Range
	PQL	Practical Quantitative Limit	RL	Reporting Limit
	S	% Recovery outside of range due to dilution or matrix		



## Analytical Report

Lab Order 2006B21

Date Reported: 6/29/2020

## Hall Environmental Analysis Laboratory, Inc.

CLIENT: Pima Environmental Services LLC

Client Sample ID: S-5 2'

Project: Antares 23 Fed 4H

Collection Date: 6/19/2020 11:38:00 AM

Lab ID: 2006B21-019

Matrix: SOIL

Received Date: 6/23/2020 9:10:00 AM

Analyses	Result	RL	Qual	Units	DF	Date Analyzed
<b>EPA METHOD 8015M/D: DIESEL RANGE ORGANICS</b>						Analyst: <b>BRM</b>
Diesel Range Organics (DRO)	75	9.8		mg/Kg	1	6/27/2020 1:27:22 PM
Motor Oil Range Organics (MRO)	200	49		mg/Kg	1	6/27/2020 1:27:22 PM
Surr: DNOP	114	55.1-146		%Rec	1	6/27/2020 1:27:22 PM
<b>EPA METHOD 300.0: ANIONS</b>						Analyst: <b>JMT</b>
Chloride	150	60		mg/Kg	20	6/27/2020 1:59:00 AM
<b>EPA METHOD 8260B: VOLATILES SHORT LIST</b>						Analyst: <b>DJF</b>
Benzene	ND	0.024		mg/Kg	1	6/25/2020 3:37:09 PM
Toluene	ND	0.049		mg/Kg	1	6/25/2020 3:37:09 PM
Ethylbenzene	ND	0.049		mg/Kg	1	6/25/2020 3:37:09 PM
Xylenes, Total	ND	0.098		mg/Kg	1	6/25/2020 3:37:09 PM
Surr: 1,2-Dichloroethane-d4	115	70-130		%Rec	1	6/25/2020 3:37:09 PM
Surr: 4-Bromofluorobenzene	97.5	70-130		%Rec	1	6/25/2020 3:37:09 PM
Surr: Dibromofluoromethane	116	70-130		%Rec	1	6/25/2020 3:37:09 PM
Surr: Toluene-d8	107	70-130		%Rec	1	6/25/2020 3:37:09 PM
<b>EPA METHOD 8015D MOD: GASOLINE RANGE</b>						Analyst: <b>DJF</b>
Gasoline Range Organics (GRO)	ND	4.9		mg/Kg	1	6/25/2020 3:37:09 PM
Surr: BFB	101	70-130		%Rec	1	6/25/2020 3:37:09 PM

Refer to the QC Summary report and sample login checklist for flagged QC data and preservation information.

<b>Qualifiers:</b>		*	Value exceeds Maximum Contaminant Level.	B	Analyte detected in the associated Method Blank
	D		Sample Diluted Due to Matrix	E	Value above quantitation range
	H		Holding times for preparation or analysis exceeded	J	Analyte detected below quantitation limits
	ND		Not Detected at the Reporting Limit	P	Sample pH Not In Range
	PQL		Practical Quantitative Limit	RL	Reporting Limit
	S		% Recovery outside of range due to dilution or matrix		

## Analytical Report

Lab Order 2006B21

Date Reported: 6/29/2020

## Hall Environmental Analysis Laboratory, Inc.

CLIENT: Pima Environmental Services LLC

Client Sample ID: S-5 3"

Project: Antares 23 Fed 4H

Collection Date: 6/19/2020 11:40:00 AM

Lab ID: 2006B21-020

Matrix: SOIL

Received Date: 6/23/2020 9:10:00 AM

Analyses	Result	RL	Qual	Units	DF	Date Analyzed
<b>EPA METHOD 8015M/D: DIESEL RANGE ORGANICS</b>						Analyst: <b>BRM</b>
Diesel Range Organics (DRO)	17	9.6		mg/Kg	1	6/26/2020 5:55:57 PM
Motor Oil Range Organics (MRO)	65	48		mg/Kg	1	6/26/2020 5:55:57 PM
Surr: DNOP	105	55.1-146		%Rec	1	6/26/2020 5:55:57 PM
<b>EPA METHOD 300.0: ANIONS</b>						Analyst: <b>JMT</b>
Chloride	94	60		mg/Kg	20	6/27/2020 3:00:43 AM
<b>EPA METHOD 8260B: VOLATILES SHORT LIST</b>						Analyst: <b>JMR</b>
Benzene	ND	0.024		mg/Kg	1	6/24/2020 3:52:29 PM
Toluene	ND	0.048		mg/Kg	1	6/24/2020 3:52:29 PM
Ethylbenzene	ND	0.048		mg/Kg	1	6/24/2020 3:52:29 PM
Xylenes, Total	ND	0.097		mg/Kg	1	6/24/2020 3:52:29 PM
Surr: 1,2-Dichloroethane-d4	110	70-130		%Rec	1	6/24/2020 3:52:29 PM
Surr: 4-Bromofluorobenzene	94.8	70-130		%Rec	1	6/24/2020 3:52:29 PM
Surr: Dibromofluoromethane	110	70-130		%Rec	1	6/24/2020 3:52:29 PM
Surr: Toluene-d8	105	70-130		%Rec	1	6/24/2020 3:52:29 PM
<b>EPA METHOD 8015D MOD: GASOLINE RANGE</b>						Analyst: <b>JMR</b>
Gasoline Range Organics (GRO)	ND	4.8		mg/Kg	1	6/24/2020 3:52:29 PM
Surr: BFB	98.5	70-130		%Rec	1	6/24/2020 3:52:29 PM

Refer to the QC Summary report and sample login checklist for flagged QC data and preservation information.

<b>Qualifiers:</b>	*	Value exceeds Maximum Contaminant Level.	B	Analyte detected in the associated Method Blank
	D	Sample Diluted Due to Matrix	E	Value above quantitation range
	H	Holding times for preparation or analysis exceeded	J	Analyte detected below quantitation limits
	ND	Not Detected at the Reporting Limit	P	Sample pH Not In Range
	PQL	Practical Quantitative Limit	RL	Reporting Limit
	S	% Recovery outside of range due to dilution or matrix		

## Analytical Report

Lab Order 2006B21

Date Reported: 6/29/2020

## Hall Environmental Analysis Laboratory, Inc.

CLIENT: Pima Environmental Services LLC

Client Sample ID: S-6 0"-6"

Project: Antares 23 Fed 4H

Collection Date: 6/19/2020 11:42:00 AM

Lab ID: 2006B21-021

Matrix: SOIL

Received Date: 6/23/2020 9:10:00 AM

Analyses	Result	RL	Qual	Units	DF	Date Analyzed
<b>EPA METHOD 8015M/D: DIESEL RANGE ORGANICS</b>						Analyst: <b>BRM</b>
Diesel Range Organics (DRO)	590	94		mg/Kg	10	6/26/2020 6:06:36 PM
Motor Oil Range Organics (MRO)	1300	470		mg/Kg	10	6/26/2020 6:06:36 PM
Surr: DNOP	0	55.1-146	S	%Rec	10	6/26/2020 6:06:36 PM
<b>EPA METHOD 300.0: ANIONS</b>						Analyst: <b>JMT</b>
Chloride	78	60		mg/Kg	20	6/27/2020 3:13:03 AM
<b>EPA METHOD 8260B: VOLATILES SHORT LIST</b>						Analyst: <b>JMR</b>
Benzene	ND	0.024		mg/Kg	1	6/24/2020 4:21:13 PM
Toluene	ND	0.048		mg/Kg	1	6/24/2020 4:21:13 PM
Ethylbenzene	ND	0.048		mg/Kg	1	6/24/2020 4:21:13 PM
Xylenes, Total	ND	0.096		mg/Kg	1	6/24/2020 4:21:13 PM
Surr: 1,2-Dichloroethane-d4	109	70-130		%Rec	1	6/24/2020 4:21:13 PM
Surr: 4-Bromofluorobenzene	97.1	70-130		%Rec	1	6/24/2020 4:21:13 PM
Surr: Dibromofluoromethane	112	70-130		%Rec	1	6/24/2020 4:21:13 PM
Surr: Toluene-d8	105	70-130		%Rec	1	6/24/2020 4:21:13 PM
<b>EPA METHOD 8015D MOD: GASOLINE RANGE</b>						Analyst: <b>JMR</b>
Gasoline Range Organics (GRO)	ND	4.8		mg/Kg	1	6/24/2020 4:21:13 PM
Surr: BFB	101	70-130		%Rec	1	6/24/2020 4:21:13 PM

Refer to the QC Summary report and sample login checklist for flagged QC data and preservation information.

<b>Qualifiers:</b>		*	Value exceeds Maximum Contaminant Level.	B	Analyte detected in the associated Method Blank
	D		Sample Diluted Due to Matrix	E	Value above quantitation range
	H		Holding times for preparation or analysis exceeded	J	Analyte detected below quantitation limits
	ND		Not Detected at the Reporting Limit	P	Sample pH Not In Range
	PQL		Practical Quantitative Limit	RL	Reporting Limit
	S		% Recovery outside of range due to dilution or matrix		

## Analytical Report

Lab Order 2006B21

Date Reported: 6/29/2020

## Hall Environmental Analysis Laboratory, Inc.

CLIENT: Pima Environmental Services LLC

Client Sample ID: S-6 1'

Project: Antares 23 Fed 4H

Collection Date: 6/19/2020 11:44:00 AM

Lab ID: 2006B21-022

Matrix: SOIL

Received Date: 6/23/2020 9:10:00 AM

Analyses	Result	RL	Qual	Units	DF	Date Analyzed
<b>EPA METHOD 8015M/D: DIESEL RANGE ORGANICS</b>						Analyst: <b>BRM</b>
Diesel Range Organics (DRO)	340	100		mg/Kg	10	6/26/2020 6:17:17 PM
Motor Oil Range Organics (MRO)	1000	500		mg/Kg	10	6/26/2020 6:17:17 PM
Surr: DNOP	0	55.1-146	S	%Rec	10	6/26/2020 6:17:17 PM
<b>EPA METHOD 300.0: ANIONS</b>						Analyst: <b>JMT</b>
Chloride	130	60		mg/Kg	20	6/27/2020 3:25:23 AM
<b>EPA METHOD 8260B: VOLATILES SHORT LIST</b>						Analyst: <b>JMR</b>
Benzene	ND	0.024		mg/Kg	1	6/24/2020 4:50:05 PM
Toluene	ND	0.048		mg/Kg	1	6/24/2020 4:50:05 PM
Ethylbenzene	ND	0.048		mg/Kg	1	6/24/2020 4:50:05 PM
Xylenes, Total	ND	0.097		mg/Kg	1	6/24/2020 4:50:05 PM
Surr: 1,2-Dichloroethane-d4	113	70-130		%Rec	1	6/24/2020 4:50:05 PM
Surr: 4-Bromofluorobenzene	98.9	70-130		%Rec	1	6/24/2020 4:50:05 PM
Surr: Dibromofluoromethane	115	70-130		%Rec	1	6/24/2020 4:50:05 PM
Surr: Toluene-d8	103	70-130		%Rec	1	6/24/2020 4:50:05 PM
<b>EPA METHOD 8015D MOD: GASOLINE RANGE</b>						Analyst: <b>JMR</b>
Gasoline Range Organics (GRO)	ND	4.8		mg/Kg	1	6/24/2020 4:50:05 PM
Surr: BFB	95.3	70-130		%Rec	1	6/24/2020 4:50:05 PM

Refer to the QC Summary report and sample login checklist for flagged QC data and preservation information.

<b>Qualifiers:</b>		*	Value exceeds Maximum Contaminant Level.	B	Analyte detected in the associated Method Blank
	D		Sample Diluted Due to Matrix	E	Value above quantitation range
	H		Holding times for preparation or analysis exceeded	J	Analyte detected below quantitation limits
	ND		Not Detected at the Reporting Limit	P	Sample pH Not In Range
	PQL		Practical Quantitative Limit	RL	Reporting Limit
	S		% Recovery outside of range due to dilution or matrix		



## Analytical Report

Lab Order 2006B21

Date Reported: 6/29/2020

## Hall Environmental Analysis Laboratory, Inc.

CLIENT: Pima Environmental Services LLC

Client Sample ID: S-6 2'

Project: Antares 23 Fed 4H

Collection Date: 6/19/2020 11:46:00 AM

Lab ID: 2006B21-023

Matrix: SOIL

Received Date: 6/23/2020 9:10:00 AM

Analyses	Result	RL	Qual	Units	DF	Date Analyzed
<b>EPA METHOD 8015M/D: DIESEL RANGE ORGANICS</b>						Analyst: <b>BRM</b>
Diesel Range Organics (DRO)	55	9.2		mg/Kg	1	6/26/2020 6:27:49 PM
Motor Oil Range Organics (MRO)	80	46		mg/Kg	1	6/26/2020 6:27:49 PM
Surr: DNOP	106	55.1-146		%Rec	1	6/26/2020 6:27:49 PM
<b>EPA METHOD 300.0: ANIONS</b>						Analyst: <b>JMT</b>
Chloride	79	60		mg/Kg	20	6/27/2020 3:37:43 AM
<b>EPA METHOD 8260B: VOLATILES SHORT LIST</b>						Analyst: <b>JMR</b>
Benzene	ND	0.024		mg/Kg	1	6/24/2020 5:18:51 PM
Toluene	ND	0.048		mg/Kg	1	6/24/2020 5:18:51 PM
Ethylbenzene	ND	0.048		mg/Kg	1	6/24/2020 5:18:51 PM
Xylenes, Total	ND	0.097		mg/Kg	1	6/24/2020 5:18:51 PM
Surr: 1,2-Dichloroethane-d4	103	70-130		%Rec	1	6/24/2020 5:18:51 PM
Surr: 4-Bromofluorobenzene	95.6	70-130		%Rec	1	6/24/2020 5:18:51 PM
Surr: Dibromofluoromethane	110	70-130		%Rec	1	6/24/2020 5:18:51 PM
Surr: Toluene-d8	104	70-130		%Rec	1	6/24/2020 5:18:51 PM
<b>EPA METHOD 8015D MOD: GASOLINE RANGE</b>						Analyst: <b>JMR</b>
Gasoline Range Organics (GRO)	ND	4.8		mg/Kg	1	6/24/2020 5:18:51 PM
Surr: BFB	98.0	70-130		%Rec	1	6/24/2020 5:18:51 PM

Refer to the QC Summary report and sample login checklist for flagged QC data and preservation information.

<b>Qualifiers:</b>	*	Value exceeds Maximum Contaminant Level.	B	Analyte detected in the associated Method Blank
	D	Sample Diluted Due to Matrix	E	Value above quantitation range
	H	Holding times for preparation or analysis exceeded	J	Analyte detected below quantitation limits
	ND	Not Detected at the Reporting Limit	P	Sample pH Not In Range
	PQL	Practical Quantitative Limit	RL	Reporting Limit
	S	% Recovery outside of range due to dilution or matrix		

## Analytical Report

Lab Order 2006B21

Date Reported: 6/29/2020

## Hall Environmental Analysis Laboratory, Inc.

CLIENT: Pima Environmental Services LLC

Client Sample ID: S-6 3"

Project: Antares 23 Fed 4H

Collection Date: 6/19/2020 11:48:00 AM

Lab ID: 2006B21-024

Matrix: SOIL

Received Date: 6/23/2020 9:10:00 AM

Analyses	Result	RL	Qual	Units	DF	Date Analyzed
<b>EPA METHOD 8015M/D: DIESEL RANGE ORGANICS</b>						Analyst: <b>BRM</b>
Diesel Range Organics (DRO)	28	9.6		mg/Kg	1	6/26/2020 6:38:23 PM
Motor Oil Range Organics (MRO)	58	48		mg/Kg	1	6/26/2020 6:38:23 PM
Surr: DNOP	125	55.1-146		%Rec	1	6/26/2020 6:38:23 PM
<b>EPA METHOD 300.0: ANIONS</b>						Analyst: <b>JMT</b>
Chloride	86	60		mg/Kg	20	6/27/2020 3:50:02 AM
<b>EPA METHOD 8260B: VOLATILES SHORT LIST</b>						Analyst: <b>JMR</b>
Benzene	ND	0.024		mg/Kg	1	6/24/2020 5:47:35 PM
Toluene	ND	0.048		mg/Kg	1	6/24/2020 5:47:35 PM
Ethylbenzene	ND	0.048		mg/Kg	1	6/24/2020 5:47:35 PM
Xylenes, Total	ND	0.096		mg/Kg	1	6/24/2020 5:47:35 PM
Surr: 1,2-Dichloroethane-d4	109	70-130		%Rec	1	6/24/2020 5:47:35 PM
Surr: 4-Bromofluorobenzene	96.0	70-130		%Rec	1	6/24/2020 5:47:35 PM
Surr: Dibromofluoromethane	110	70-130		%Rec	1	6/24/2020 5:47:35 PM
Surr: Toluene-d8	108	70-130		%Rec	1	6/24/2020 5:47:35 PM
<b>EPA METHOD 8015D MOD: GASOLINE RANGE</b>						Analyst: <b>JMR</b>
Gasoline Range Organics (GRO)	ND	4.8		mg/Kg	1	6/24/2020 5:47:35 PM
Surr: BFB	96.9	70-130		%Rec	1	6/24/2020 5:47:35 PM

Refer to the QC Summary report and sample login checklist for flagged QC data and preservation information.

<b>Qualifiers:</b>	*	Value exceeds Maximum Contaminant Level.	B	Analyte detected in the associated Method Blank
	D	Sample Diluted Due to Matrix	E	Value above quantitation range
	H	Holding times for preparation or analysis exceeded	J	Analyte detected below quantitation limits
	ND	Not Detected at the Reporting Limit	P	Sample pH Not In Range
	PQL	Practical Quantitative Limit	RL	Reporting Limit
	S	% Recovery outside of range due to dilution or matrix		

## Analytical Report

Lab Order 2006B21

Date Reported: 6/29/2020

## Hall Environmental Analysis Laboratory, Inc.

CLIENT: Pima Environmental Services LLC

Client Sample ID: BG-1

Project: Antares 23 Fed 4H

Collection Date: 6/19/2020 1:30:00 PM

Lab ID: 2006B21-025

Matrix: SOIL

Received Date: 6/23/2020 9:10:00 AM

Analyses	Result	RL	Qual	Units	DF	Date Analyzed
<b>EPA METHOD 8015M/D: DIESEL RANGE ORGANICS</b>						Analyst: <b>BRM</b>
Diesel Range Organics (DRO)	ND	9.4		mg/Kg	1	6/26/2020 6:48:48 PM
Motor Oil Range Organics (MRO)	ND	47		mg/Kg	1	6/26/2020 6:48:48 PM
Surr: DNOP	95.2	55.1-146		%Rec	1	6/26/2020 6:48:48 PM
<b>EPA METHOD 300.0: ANIONS</b>						Analyst: <b>JMT</b>
Chloride	400	60		mg/Kg	20	6/27/2020 4:02:23 AM
<b>EPA METHOD 8260B: VOLATILES SHORT LIST</b>						Analyst: <b>JMR</b>
Benzene	ND	0.023		mg/Kg	1	6/24/2020 6:16:18 PM
Toluene	ND	0.046		mg/Kg	1	6/24/2020 6:16:18 PM
Ethylbenzene	ND	0.046		mg/Kg	1	6/24/2020 6:16:18 PM
Xylenes, Total	ND	0.092		mg/Kg	1	6/24/2020 6:16:18 PM
Surr: 1,2-Dichloroethane-d4	109	70-130		%Rec	1	6/24/2020 6:16:18 PM
Surr: 4-Bromofluorobenzene	97.2	70-130		%Rec	1	6/24/2020 6:16:18 PM
Surr: Dibromofluoromethane	115	70-130		%Rec	1	6/24/2020 6:16:18 PM
Surr: Toluene-d8	101	70-130		%Rec	1	6/24/2020 6:16:18 PM
<b>EPA METHOD 8015D MOD: GASOLINE RANGE</b>						Analyst: <b>JMR</b>
Gasoline Range Organics (GRO)	ND	4.6		mg/Kg	1	6/24/2020 6:16:18 PM
Surr: BFB	97.6	70-130		%Rec	1	6/24/2020 6:16:18 PM

Refer to the QC Summary report and sample login checklist for flagged QC data and preservation information.

<b>Qualifiers:</b>	*	Value exceeds Maximum Contaminant Level.	B	Analyte detected in the associated Method Blank
	D	Sample Diluted Due to Matrix	E	Value above quantitation range
	H	Holding times for preparation or analysis exceeded	J	Analyte detected below quantitation limits
	ND	Not Detected at the Reporting Limit	P	Sample pH Not In Range
	PQL	Practical Quantitative Limit	RL	Reporting Limit
	S	% Recovery outside of range due to dilution or matrix		

## Analytical Report

Lab Order 2006B21

Date Reported: 6/29/2020

## Hall Environmental Analysis Laboratory, Inc.

CLIENT: Pima Environmental Services LLC

Client Sample ID: BG-2

Project: Antares 23 Fed 4H

Collection Date: 6/19/2020 1:32:00 PM

Lab ID: 2006B21-026

Matrix: SOIL

Received Date: 6/23/2020 9:10:00 AM

Analyses	Result	RL	Qual	Units	DF	Date Analyzed
<b>EPA METHOD 8015M/D: DIESEL RANGE ORGANICS</b>						Analyst: <b>BRM</b>
Diesel Range Organics (DRO)	ND	9.3		mg/Kg	1	6/26/2020 6:59:19 PM
Motor Oil Range Organics (MRO)	ND	47		mg/Kg	1	6/26/2020 6:59:19 PM
Surr: DNOP	92.4	55.1-146		%Rec	1	6/26/2020 6:59:19 PM
<b>EPA METHOD 300.0: ANIONS</b>						Analyst: <b>JMT</b>
Chloride	ND	60		mg/Kg	20	6/27/2020 4:14:44 AM
<b>EPA METHOD 8260B: VOLATILES SHORT LIST</b>						Analyst: <b>JMR</b>
Benzene	ND	0.025		mg/Kg	1	6/24/2020 6:45:04 PM
Toluene	ND	0.049		mg/Kg	1	6/24/2020 6:45:04 PM
Ethylbenzene	ND	0.049		mg/Kg	1	6/24/2020 6:45:04 PM
Xylenes, Total	ND	0.099		mg/Kg	1	6/24/2020 6:45:04 PM
Surr: 1,2-Dichloroethane-d4	104	70-130		%Rec	1	6/24/2020 6:45:04 PM
Surr: 4-Bromofluorobenzene	92.1	70-130		%Rec	1	6/24/2020 6:45:04 PM
Surr: Dibromofluoromethane	110	70-130		%Rec	1	6/24/2020 6:45:04 PM
Surr: Toluene-d8	104	70-130		%Rec	1	6/24/2020 6:45:04 PM
<b>EPA METHOD 8015D MOD: GASOLINE RANGE</b>						Analyst: <b>JMR</b>
Gasoline Range Organics (GRO)	ND	4.9		mg/Kg	1	6/24/2020 6:45:04 PM
Surr: BFB	97.7	70-130		%Rec	1	6/24/2020 6:45:04 PM

Refer to the QC Summary report and sample login checklist for flagged QC data and preservation information.

<b>Qualifiers:</b>	*	Value exceeds Maximum Contaminant Level.	B	Analyte detected in the associated Method Blank
	D	Sample Diluted Due to Matrix	E	Value above quantitation range
	H	Holding times for preparation or analysis exceeded	J	Analyte detected below quantitation limits
	ND	Not Detected at the Reporting Limit	P	Sample pH Not In Range
	PQL	Practical Quantitative Limit	RL	Reporting Limit
	S	% Recovery outside of range due to dilution or matrix		



## Analytical Report

Lab Order 2006B21

Date Reported: 6/29/2020

## Hall Environmental Analysis Laboratory, Inc.

CLIENT: Pima Environmental Services LLC

Client Sample ID: BG-3

Project: Antares 23 Fed 4H

Collection Date: 6/19/2020 1:34:00 PM

Lab ID: 2006B21-027

Matrix: SOIL

Received Date: 6/23/2020 9:10:00 AM

Analyses	Result	RL	Qual	Units	DF	Date Analyzed
<b>EPA METHOD 8015M/D: DIESEL RANGE ORGANICS</b>						Analyst: <b>BRM</b>
Diesel Range Organics (DRO)	ND	9.4		mg/Kg	1	6/26/2020 7:09:45 PM
Motor Oil Range Organics (MRO)	ND	47		mg/Kg	1	6/26/2020 7:09:45 PM
Surr: DNOP	85.6	55.1-146		%Rec	1	6/26/2020 7:09:45 PM
<b>EPA METHOD 300.0: ANIONS</b>						Analyst: <b>JMT</b>
Chloride	ND	60		mg/Kg	20	6/27/2020 4:27:06 AM
<b>EPA METHOD 8260B: VOLATILES SHORT LIST</b>						Analyst: <b>JMR</b>
Benzene	ND	0.025		mg/Kg	1	6/24/2020 7:13:51 PM
Toluene	ND	0.049		mg/Kg	1	6/24/2020 7:13:51 PM
Ethylbenzene	ND	0.049		mg/Kg	1	6/24/2020 7:13:51 PM
Xylenes, Total	ND	0.098		mg/Kg	1	6/24/2020 7:13:51 PM
Surr: 1,2-Dichloroethane-d4	112	70-130		%Rec	1	6/24/2020 7:13:51 PM
Surr: 4-Bromofluorobenzene	96.7	70-130		%Rec	1	6/24/2020 7:13:51 PM
Surr: Dibromofluoromethane	118	70-130		%Rec	1	6/24/2020 7:13:51 PM
Surr: Toluene-d8	102	70-130		%Rec	1	6/24/2020 7:13:51 PM
<b>EPA METHOD 8015D MOD: GASOLINE RANGE</b>						Analyst: <b>JMR</b>
Gasoline Range Organics (GRO)	ND	4.9		mg/Kg	1	6/24/2020 7:13:51 PM
Surr: BFB	97.5	70-130		%Rec	1	6/24/2020 7:13:51 PM

Refer to the QC Summary report and sample login checklist for flagged QC data and preservation information.

<b>Qualifiers:</b>	*	Value exceeds Maximum Contaminant Level.	B	Analyte detected in the associated Method Blank
	D	Sample Diluted Due to Matrix	E	Value above quantitation range
	H	Holding times for preparation or analysis exceeded	J	Analyte detected below quantitation limits
	ND	Not Detected at the Reporting Limit	P	Sample pH Not In Range
	PQL	Practical Quantitative Limit	RL	Reporting Limit
	S	% Recovery outside of range due to dilution or matrix		

## Analytical Report

Lab Order 2006B21

Date Reported: 6/29/2020

## Hall Environmental Analysis Laboratory, Inc.

CLIENT: Pima Environmental Services LLC

Client Sample ID: BG-4

Project: Antares 23 Fed 4H

Collection Date: 6/19/2020 1:36:00 PM

Lab ID: 2006B21-028

Matrix: SOIL

Received Date: 6/23/2020 9:10:00 AM

Analyses	Result	RL	Qual	Units	DF	Date Analyzed
<b>EPA METHOD 8015M/D: DIESEL RANGE ORGANICS</b>						Analyst: <b>BRM</b>
Diesel Range Organics (DRO)	ND	9.8		mg/Kg	1	6/26/2020 7:20:12 PM
Motor Oil Range Organics (MRO)	ND	49		mg/Kg	1	6/26/2020 7:20:12 PM
Surr: DNOP	94.3	55.1-146		%Rec	1	6/26/2020 7:20:12 PM
<b>EPA METHOD 300.0: ANIONS</b>						Analyst: <b>JMT</b>
Chloride	ND	60		mg/Kg	20	6/27/2020 5:04:09 AM
<b>EPA METHOD 8260B: VOLATILES SHORT LIST</b>						Analyst: <b>JMR</b>
Benzene	ND	0.025		mg/Kg	1	6/24/2020 7:42:37 PM
Toluene	ND	0.049		mg/Kg	1	6/24/2020 7:42:37 PM
Ethylbenzene	ND	0.049		mg/Kg	1	6/24/2020 7:42:37 PM
Xylenes, Total	ND	0.099		mg/Kg	1	6/24/2020 7:42:37 PM
Surr: 1,2-Dichloroethane-d4	112	70-130		%Rec	1	6/24/2020 7:42:37 PM
Surr: 4-Bromofluorobenzene	94.6	70-130		%Rec	1	6/24/2020 7:42:37 PM
Surr: Dibromofluoromethane	117	70-130		%Rec	1	6/24/2020 7:42:37 PM
Surr: Toluene-d8	104	70-130		%Rec	1	6/24/2020 7:42:37 PM
<b>EPA METHOD 8015D MOD: GASOLINE RANGE</b>						Analyst: <b>JMR</b>
Gasoline Range Organics (GRO)	ND	4.9		mg/Kg	1	6/24/2020 7:42:37 PM
Surr: BFB	94.4	70-130		%Rec	1	6/24/2020 7:42:37 PM

Refer to the QC Summary report and sample login checklist for flagged QC data and preservation information.

<b>Qualifiers:</b>	*	Value exceeds Maximum Contaminant Level.	B	Analyte detected in the associated Method Blank
	D	Sample Diluted Due to Matrix	E	Value above quantitation range
	H	Holding times for preparation or analysis exceeded	J	Analyte detected below quantitation limits
	ND	Not Detected at the Reporting Limit	P	Sample pH Not In Range
	PQL	Practical Quantitative Limit	RL	Reporting Limit
	S	% Recovery outside of range due to dilution or matrix		

## Analytical Report

Lab Order 2006B21

Date Reported: 6/29/2020

## Hall Environmental Analysis Laboratory, Inc.

CLIENT: Pima Environmental Services LLC

Client Sample ID: BG-5

Project: Antares 23 Fed 4H

Collection Date: 6/19/2020 1:38:00 PM

Lab ID: 2006B21-029

Matrix: SOIL

Received Date: 6/23/2020 9:10:00 AM

Analyses	Result	RL	Qual	Units	DF	Date Analyzed
<b>EPA METHOD 8015M/D: DIESEL RANGE ORGANICS</b>						Analyst: <b>BRM</b>
Diesel Range Organics (DRO)	ND	10		mg/Kg	1	6/26/2020 7:30:34 PM
Motor Oil Range Organics (MRO)	ND	50		mg/Kg	1	6/26/2020 7:30:34 PM
Surr: DNOP	93.0	55.1-146		%Rec	1	6/26/2020 7:30:34 PM
<b>EPA METHOD 300.0: ANIONS</b>						Analyst: <b>JMT</b>
Chloride	ND	60		mg/Kg	20	6/27/2020 5:16:30 AM
<b>EPA METHOD 8260B: VOLATILES SHORT LIST</b>						Analyst: <b>JMR</b>
Benzene	ND	0.025		mg/Kg	1	6/24/2020 8:11:19 PM
Toluene	ND	0.050		mg/Kg	1	6/24/2020 8:11:19 PM
Ethylbenzene	ND	0.050		mg/Kg	1	6/24/2020 8:11:19 PM
Xylenes, Total	ND	0.099		mg/Kg	1	6/24/2020 8:11:19 PM
Surr: 1,2-Dichloroethane-d4	107	70-130		%Rec	1	6/24/2020 8:11:19 PM
Surr: 4-Bromofluorobenzene	92.3	70-130		%Rec	1	6/24/2020 8:11:19 PM
Surr: Dibromofluoromethane	113	70-130		%Rec	1	6/24/2020 8:11:19 PM
Surr: Toluene-d8	100	70-130		%Rec	1	6/24/2020 8:11:19 PM
<b>EPA METHOD 8015D MOD: GASOLINE RANGE</b>						Analyst: <b>JMR</b>
Gasoline Range Organics (GRO)	ND	5.0		mg/Kg	1	6/24/2020 8:11:19 PM
Surr: BFB	94.3	70-130		%Rec	1	6/24/2020 8:11:19 PM

Refer to the QC Summary report and sample login checklist for flagged QC data and preservation information.

<b>Qualifiers:</b>	*	Value exceeds Maximum Contaminant Level.	B	Analyte detected in the associated Method Blank
	D	Sample Diluted Due to Matrix	E	Value above quantitation range
	H	Holding times for preparation or analysis exceeded	J	Analyte detected below quantitation limits
	ND	Not Detected at the Reporting Limit	P	Sample pH Not In Range
	PQL	Practical Quantitative Limit	RL	Reporting Limit
	S	% Recovery outside of range due to dilution or matrix		

## Analytical Report

Lab Order 2006B21

Date Reported: 6/29/2020

## Hall Environmental Analysis Laboratory, Inc.

CLIENT: Pima Environmental Services LLC

Client Sample ID: BG-6

Project: Antares 23 Fed 4H

Collection Date: 6/19/2020 1:40:00 PM

Lab ID: 2006B21-030

Matrix: SOIL

Received Date: 6/23/2020 9:10:00 AM

Analyses	Result	RL	Qual	Units	DF	Date Analyzed
<b>EPA METHOD 8015M/D: DIESEL RANGE ORGANICS</b>						Analyst: <b>BRM</b>
Diesel Range Organics (DRO)	ND	9.7		mg/Kg	1	6/26/2020 7:40:58 PM
Motor Oil Range Organics (MRO)	ND	49		mg/Kg	1	6/26/2020 7:40:58 PM
Surr: DNOP	85.2	55.1-146		%Rec	1	6/26/2020 7:40:58 PM
<b>EPA METHOD 300.0: ANIONS</b>						Analyst: <b>JMT</b>
Chloride	ND	60		mg/Kg	20	6/27/2020 5:28:50 AM
<b>EPA METHOD 8260B: VOLATILES SHORT LIST</b>						Analyst: <b>JMR</b>
Benzene	ND	0.023		mg/Kg	1	6/24/2020 8:40:00 PM
Toluene	ND	0.047		mg/Kg	1	6/24/2020 8:40:00 PM
Ethylbenzene	ND	0.047		mg/Kg	1	6/24/2020 8:40:00 PM
Xylenes, Total	ND	0.094		mg/Kg	1	6/24/2020 8:40:00 PM
Surr: 1,2-Dichloroethane-d4	113	70-130		%Rec	1	6/24/2020 8:40:00 PM
Surr: 4-Bromofluorobenzene	96.3	70-130		%Rec	1	6/24/2020 8:40:00 PM
Surr: Dibromofluoromethane	113	70-130		%Rec	1	6/24/2020 8:40:00 PM
Surr: Toluene-d8	103	70-130		%Rec	1	6/24/2020 8:40:00 PM
<b>EPA METHOD 8015D MOD: GASOLINE RANGE</b>						Analyst: <b>JMR</b>
Gasoline Range Organics (GRO)	ND	4.7		mg/Kg	1	6/24/2020 8:40:00 PM
Surr: BFB	95.6	70-130		%Rec	1	6/24/2020 8:40:00 PM

Refer to the QC Summary report and sample login checklist for flagged QC data and preservation information.

<b>Qualifiers:</b>	*	Value exceeds Maximum Contaminant Level.	B	Analyte detected in the associated Method Blank
	D	Sample Diluted Due to Matrix	E	Value above quantitation range
	H	Holding times for preparation or analysis exceeded	J	Analyte detected below quantitation limits
	ND	Not Detected at the Reporting Limit	P	Sample pH Not In Range
	PQL	Practical Quantitative Limit	RL	Reporting Limit
	S	% Recovery outside of range due to dilution or matrix		



## Analytical Report

Lab Order 2006B21

Date Reported: 6/29/2020

## Hall Environmental Analysis Laboratory, Inc.

CLIENT: Pima Environmental Services LLC

Client Sample ID: BG-7

Project: Antares 23 Fed 4H

Collection Date: 6/19/2020 1:42:00 PM

Lab ID: 2006B21-031

Matrix: SOIL

Received Date: 6/23/2020 9:10:00 AM

Analyses	Result	RL	Qual	Units	DF	Date Analyzed
<b>EPA METHOD 8015M/D: DIESEL RANGE ORGANICS</b>						Analyst: <b>BRM</b>
Diesel Range Organics (DRO)	64	9.5		mg/Kg	1	6/26/2020 7:51:17 PM
Motor Oil Range Organics (MRO)	830	47		mg/Kg	1	6/26/2020 7:51:17 PM
Surr: DNOP	134	55.1-146		%Rec	1	6/26/2020 7:51:17 PM
<b>EPA METHOD 300.0: ANIONS</b>						Analyst: <b>JMT</b>
Chloride	1600	59		mg/Kg	20	6/27/2020 5:41:10 AM
<b>EPA METHOD 8260B: VOLATILES SHORT LIST</b>						Analyst: <b>JMR</b>
Benzene	ND	0.025		mg/Kg	1	6/24/2020 9:08:44 PM
Toluene	ND	0.049		mg/Kg	1	6/24/2020 9:08:44 PM
Ethylbenzene	ND	0.049		mg/Kg	1	6/24/2020 9:08:44 PM
Xylenes, Total	ND	0.098		mg/Kg	1	6/24/2020 9:08:44 PM
Surr: 1,2-Dichloroethane-d4	112	70-130		%Rec	1	6/24/2020 9:08:44 PM
Surr: 4-Bromofluorobenzene	90.3	70-130		%Rec	1	6/24/2020 9:08:44 PM
Surr: Dibromofluoromethane	112	70-130		%Rec	1	6/24/2020 9:08:44 PM
Surr: Toluene-d8	102	70-130		%Rec	1	6/24/2020 9:08:44 PM
<b>EPA METHOD 8015D MOD: GASOLINE RANGE</b>						Analyst: <b>JMR</b>
Gasoline Range Organics (GRO)	ND	4.9		mg/Kg	1	6/24/2020 9:08:44 PM
Surr: BFB	93.2	70-130		%Rec	1	6/24/2020 9:08:44 PM

Refer to the QC Summary report and sample login checklist for flagged QC data and preservation information.

<b>Qualifiers:</b>		*	Value exceeds Maximum Contaminant Level.	B	Analyte detected in the associated Method Blank
	D		Sample Diluted Due to Matrix	E	Value above quantitation range
	H		Holding times for preparation or analysis exceeded	J	Analyte detected below quantitation limits
	ND		Not Detected at the Reporting Limit	P	Sample pH Not In Range
	PQL		Practical Quantitative Limit	RL	Reporting Limit
	S		% Recovery outside of range due to dilution or matrix		

## Analytical Report

Lab Order 2006B21

Date Reported: 6/29/2020

## Hall Environmental Analysis Laboratory, Inc.

CLIENT: Pima Environmental Services LLC

Client Sample ID: BG-8

Project: Antares 23 Fed 4H

Collection Date: 6/19/2020 1:44:00 PM

Lab ID: 2006B21-032

Matrix: SOIL

Received Date: 6/23/2020 9:10:00 AM

Analyses	Result	RL	Qual	Units	DF	Date Analyzed
<b>EPA METHOD 8015M/D: DIESEL RANGE ORGANICS</b>						Analyst: <b>BRM</b>
Diesel Range Organics (DRO)	ND	9.7		mg/Kg	1	6/27/2020 1:47:35 PM
Motor Oil Range Organics (MRO)	ND	48		mg/Kg	1	6/27/2020 1:47:35 PM
Surr: DNOP	83.8	55.1-146		%Rec	1	6/27/2020 1:47:35 PM
<b>EPA METHOD 300.0: ANIONS</b>						Analyst: <b>JMT</b>
Chloride	540	60		mg/Kg	20	6/27/2020 5:53:31 AM
<b>EPA METHOD 8260B: VOLATILES SHORT LIST</b>						Analyst: <b>JMR</b>
Benzene	ND	0.023		mg/Kg	1	6/24/2020 9:37:22 PM
Toluene	ND	0.046		mg/Kg	1	6/24/2020 9:37:22 PM
Ethylbenzene	ND	0.046		mg/Kg	1	6/24/2020 9:37:22 PM
Xylenes, Total	ND	0.092		mg/Kg	1	6/24/2020 9:37:22 PM
Surr: 1,2-Dichloroethane-d4	110	70-130		%Rec	1	6/24/2020 9:37:22 PM
Surr: 4-Bromofluorobenzene	96.6	70-130		%Rec	1	6/24/2020 9:37:22 PM
Surr: Dibromofluoromethane	105	70-130		%Rec	1	6/24/2020 9:37:22 PM
Surr: Toluene-d8	106	70-130		%Rec	1	6/24/2020 9:37:22 PM
<b>EPA METHOD 8015D MOD: GASOLINE RANGE</b>						Analyst: <b>JMR</b>
Gasoline Range Organics (GRO)	ND	4.6		mg/Kg	1	6/24/2020 9:37:22 PM
Surr: BFB	98.9	70-130		%Rec	1	6/24/2020 9:37:22 PM

Refer to the QC Summary report and sample login checklist for flagged QC data and preservation information.

<b>Qualifiers:</b>		*	Value exceeds Maximum Contaminant Level.	B	Analyte detected in the associated Method Blank
	D		Sample Diluted Due to Matrix	E	Value above quantitation range
	H		Holding times for preparation or analysis exceeded	J	Analyte detected below quantitation limits
	ND		Not Detected at the Reporting Limit	P	Sample pH Not In Range
	PQL		Practical Quantitative Limit	RL	Reporting Limit
	S		% Recovery outside of range due to dilution or matrix		

**QC SUMMARY REPORT****Hall Environmental Analysis Laboratory, Inc.**

WO#: 2006B21

29-Jun-20

**Client:** Pima Environmental Services LLC**Project:** Antares 23 Fed 4H

Sample ID: <b>MB-53340</b>	SampType: <b>mblk</b>	TestCode: <b>EPA Method 300.0: Anions</b>								
Client ID: <b>PBS</b>	Batch ID: <b>53340</b>	RunNo: <b>69932</b>								
Prep Date: <b>6/26/2020</b>	Analysis Date: <b>6/26/2020</b>	SeqNo: <b>2429403</b>		Units: <b>mg/Kg</b>						
Analyte	Result	PQL	SPK value	SPK Ref Val	%REC	LowLimit	HighLimit	%RPD	RPDLimit	Qual
Chloride	ND	1.5								

Sample ID: <b>LCS-53340</b>	SampType: <b>lcs</b>	TestCode: <b>EPA Method 300.0: Anions</b>								
Client ID: <b>LCSS</b>	Batch ID: <b>53340</b>	RunNo: <b>69932</b>								
Prep Date: <b>6/26/2020</b>	Analysis Date: <b>6/26/2020</b>	SeqNo: <b>2429404</b>		Units: <b>mg/Kg</b>						
Analyte	Result	PQL	SPK value	SPK Ref Val	%REC	LowLimit	HighLimit	%RPD	RPDLimit	Qual
Chloride	14	1.5	15.00	0	94.9	90	110			

Sample ID: <b>MB-53346</b>	SampType: <b>mblk</b>	TestCode: <b>EPA Method 300.0: Anions</b>								
Client ID: <b>PBS</b>	Batch ID: <b>53346</b>	RunNo: <b>69932</b>								
Prep Date: <b>6/26/2020</b>	Analysis Date: <b>6/27/2020</b>	SeqNo: <b>2429433</b>		Units: <b>mg/Kg</b>						
Analyte	Result	PQL	SPK value	SPK Ref Val	%REC	LowLimit	HighLimit	%RPD	RPDLimit	Qual
Chloride	ND	1.5								

Sample ID: <b>LCS-53346</b>	SampType: <b>lcs</b>	TestCode: <b>EPA Method 300.0: Anions</b>								
Client ID: <b>LCSS</b>	Batch ID: <b>53346</b>	RunNo: <b>69932</b>								
Prep Date: <b>6/26/2020</b>	Analysis Date: <b>6/27/2020</b>	SeqNo: <b>2429434</b>		Units: <b>mg/Kg</b>						
Analyte	Result	PQL	SPK value	SPK Ref Val	%REC	LowLimit	HighLimit	%RPD	RPDLimit	Qual
Chloride	14	1.5	15.00	0	94.7	90	110			

**Qualifiers:**

\* Value exceeds Maximum Contaminant Level.  
D Sample Diluted Due to Matrix  
H Holding times for preparation or analysis exceeded  
ND Not Detected at the Reporting Limit  
PQL Practical Quantitative Limit  
S % Recovery outside of range due to dilution or matrix

B Analyte detected in the associated Method Blank  
E Value above quantitation range  
J Analyte detected below quantitation limits  
P Sample pH Not In Range  
RL Reporting Limit

**QC SUMMARY REPORT****Hall Environmental Analysis Laboratory, Inc.**

WO#: 2006B21

29-Jun-20

**Client:** Pima Environmental Services LLC**Project:** Antares 23 Fed 4H

Sample ID: <b>MB-53252</b>	SampType: <b>MBLK</b>	TestCode: <b>EPA Method 8015M/D: Diesel Range Organics</b>								
Client ID: <b>PBS</b>	Batch ID: <b>53252</b>	RunNo: <b>69847</b>								
Prep Date: <b>6/23/2020</b>	Analysis Date: <b>6/24/2020</b>	SeqNo: <b>2425698</b> Units: <b>mg/Kg</b>								
Analyte	Result	PQL	SPK value	SPK Ref Val	%REC	LowLimit	HighLimit	%RPD	RPDLimit	Qual
Diesel Range Organics (DRO)	ND	10								
Motor Oil Range Organics (MRO)	ND	50								
Surr: DNOP	13		10.00		126	55.1	146			

Sample ID: <b>LCS-53252</b>	SampType: <b>LCS</b>	TestCode: <b>EPA Method 8015M/D: Diesel Range Organics</b>								
Client ID: <b>LCSS</b>	Batch ID: <b>53252</b>	RunNo: <b>69847</b>								
Prep Date: <b>6/23/2020</b>	Analysis Date: <b>6/24/2020</b>	SeqNo: <b>2425699</b> Units: <b>mg/Kg</b>								
Analyte	Result	PQL	SPK value	SPK Ref Val	%REC	LowLimit	HighLimit	%RPD	RPDLimit	Qual
Diesel Range Organics (DRO)	48	10	50.00	0	96.5	70	130			
Surr: DNOP	5.3		5.000		105	55.1	146			

Sample ID: <b>LCS-53331</b>	SampType: <b>LCS</b>	TestCode: <b>EPA Method 8015M/D: Diesel Range Organics</b>								
Client ID: <b>LCSS</b>	Batch ID: <b>53331</b>	RunNo: <b>69928</b>								
Prep Date: <b>6/26/2020</b>	Analysis Date: <b>6/26/2020</b>	SeqNo: <b>2428773</b> Units: <b>%Rec</b>								
Analyte	Result	PQL	SPK value	SPK Ref Val	%REC	LowLimit	HighLimit	%RPD	RPDLimit	Qual
Surr: DNOP	5.7		5.000		115	55.1	146			

Sample ID: <b>MB-53331</b>	SampType: <b>MBLK</b>	TestCode: <b>EPA Method 8015M/D: Diesel Range Organics</b>								
Client ID: <b>PBS</b>	Batch ID: <b>53331</b>	RunNo: <b>69928</b>								
Prep Date: <b>6/26/2020</b>	Analysis Date: <b>6/26/2020</b>	SeqNo: <b>2428775</b> Units: <b>%Rec</b>								
Analyte	Result	PQL	SPK value	SPK Ref Val	%REC	LowLimit	HighLimit	%RPD	RPDLimit	Qual
Surr: DNOP	14		10.00		145	55.1	146			

Sample ID: <b>LCS-53272</b>	SampType: <b>LCS</b>	TestCode: <b>EPA Method 8015M/D: Diesel Range Organics</b>								
Client ID: <b>LCSS</b>	Batch ID: <b>53272</b>	RunNo: <b>69928</b>								
Prep Date: <b>6/24/2020</b>	Analysis Date: <b>6/26/2020</b>	SeqNo: <b>2429058</b> Units: <b>mg/Kg</b>								
Analyte	Result	PQL	SPK value	SPK Ref Val	%REC	LowLimit	HighLimit	%RPD	RPDLimit	Qual
Diesel Range Organics (DRO)	51	10	50.00	0	101	70	130			
Surr: DNOP	4.8		5.000		95.2	55.1	146			

Sample ID: <b>MB-53272</b>	SampType: <b>MBLK</b>	TestCode: <b>EPA Method 8015M/D: Diesel Range Organics</b>								
Client ID: <b>PBS</b>	Batch ID: <b>53272</b>	RunNo: <b>69928</b>								
Prep Date: <b>6/24/2020</b>	Analysis Date: <b>6/26/2020</b>	SeqNo: <b>2429060</b> Units: <b>mg/Kg</b>								
Analyte	Result	PQL	SPK value	SPK Ref Val	%REC	LowLimit	HighLimit	%RPD	RPDLimit	Qual
Diesel Range Organics (DRO)	ND	10								

**Qualifiers:**

\* Value exceeds Maximum Contaminant Level.  
D Sample Diluted Due to Matrix  
H Holding times for preparation or analysis exceeded  
ND Not Detected at the Reporting Limit  
PQL Practical Quantitative Limit  
S % Recovery outside of range due to dilution or matrix

B Analyte detected in the associated Method Blank  
E Value above quantitation range  
J Analyte detected below quantitation limits  
P Sample pH Not In Range  
RL Reporting Limit



**QC SUMMARY REPORT****Hall Environmental Analysis Laboratory, Inc.**

WO#: 2006B21

29-Jun-20

**Client:** Pima Environmental Services LLC**Project:** Antares 23 Fed 4H

Sample ID: <b>MB-53272</b>	SampType: <b>MBLK</b>	TestCode: <b>EPA Method 8015M/D: Diesel Range Organics</b>								
Client ID: <b>PBS</b>	Batch ID: <b>53272</b>	RunNo: <b>69928</b>								
Prep Date: <b>6/24/2020</b>	Analysis Date: <b>6/26/2020</b>	SeqNo: <b>2429060</b>	Units: <b>mg/Kg</b>							
Analyte	Result	PQL	SPK value	SPK Ref Val	%REC	LowLimit	HighLimit	%RPD	RPDLimit	Qual
Motor Oil Range Organics (MRO)	ND	50								
Surr: DNOP	10		10.00		103	55.1	146			

Sample ID: <b>LCS-53344</b>	SampType: <b>LCS</b>	TestCode: <b>EPA Method 8015M/D: Diesel Range Organics</b>								
Client ID: <b>LCSS</b>	Batch ID: <b>53344</b>	RunNo: <b>69949</b>								
Prep Date: <b>6/26/2020</b>	Analysis Date: <b>6/27/2020</b>	SeqNo: <b>2429356</b>	Units: <b>%Rec</b>							
Analyte	Result	PQL	SPK value	SPK Ref Val	%REC	LowLimit	HighLimit	%RPD	RPDLimit	Qual
Surr: DNOP	5.2		5.000		105	55.1	146			

Sample ID: <b>MB-53344</b>	SampType: <b>MBLK</b>	TestCode: <b>EPA Method 8015M/D: Diesel Range Organics</b>								
Client ID: <b>PBS</b>	Batch ID: <b>53344</b>	RunNo: <b>69949</b>								
Prep Date: <b>6/26/2020</b>	Analysis Date: <b>6/27/2020</b>	SeqNo: <b>2429357</b>	Units: <b>%Rec</b>							
Analyte	Result	PQL	SPK value	SPK Ref Val	%REC	LowLimit	HighLimit	%RPD	RPDLimit	Qual
Surr: DNOP	11		10.00		110	55.1	146			

Sample ID: <b>LCS-53347</b>	SampType: <b>LCS</b>	TestCode: <b>EPA Method 8015M/D: Diesel Range Organics</b>								
Client ID: <b>LCSS</b>	Batch ID: <b>53347</b>	RunNo: <b>69949</b>								
Prep Date: <b>6/26/2020</b>	Analysis Date: <b>6/27/2020</b>	SeqNo: <b>2429760</b>	Units: <b>%Rec</b>							
Analyte	Result	PQL	SPK value	SPK Ref Val	%REC	LowLimit	HighLimit	%RPD	RPDLimit	Qual
Surr: DNOP	5.8		5.000		116	55.1	146			

Sample ID: <b>LCS-53351</b>	SampType: <b>LCS</b>	TestCode: <b>EPA Method 8015M/D: Diesel Range Organics</b>								
Client ID: <b>LCSS</b>	Batch ID: <b>53351</b>	RunNo: <b>69949</b>								
Prep Date: <b>6/27/2020</b>	Analysis Date: <b>6/27/2020</b>	SeqNo: <b>2429761</b>	Units: <b>%Rec</b>							
Analyte	Result	PQL	SPK value	SPK Ref Val	%REC	LowLimit	HighLimit	%RPD	RPDLimit	Qual
Surr: DNOP	4.8		5.000		95.5	55.1	146			

Sample ID: <b>LCS-53354</b>	SampType: <b>LCS</b>	TestCode: <b>EPA Method 8015M/D: Diesel Range Organics</b>								
Client ID: <b>LCSS</b>	Batch ID: <b>53354</b>	RunNo: <b>69949</b>								
Prep Date: <b>6/27/2020</b>	Analysis Date: <b>6/27/2020</b>	SeqNo: <b>2429762</b>	Units: <b>%Rec</b>							
Analyte	Result	PQL	SPK value	SPK Ref Val	%REC	LowLimit	HighLimit	%RPD	RPDLimit	Qual
Surr: DNOP	4.4		5.000		88.7	55.1	146			

**Qualifiers:**

\* Value exceeds Maximum Contaminant Level.  
D Sample Diluted Due to Matrix  
H Holding times for preparation or analysis exceeded  
ND Not Detected at the Reporting Limit  
PQL Practical Quantitative Limit  
S % Recovery outside of range due to dilution or matrix

B Analyte detected in the associated Method Blank  
E Value above quantitation range  
J Analyte detected below quantitation limits  
P Sample pH Not In Range  
RL Reporting Limit

**QC SUMMARY REPORT****Hall Environmental Analysis Laboratory, Inc.**

WO#: 2006B21

29-Jun-20

**Client:** Pima Environmental Services LLC**Project:** Antares 23 Fed 4H

Sample ID: <b>MB-53347</b>	SampType: <b>MBLK</b>			TestCode: <b>EPA Method 8015M/D: Diesel Range Organics</b>						
Client ID: <b>PBS</b>	Batch ID: <b>53347</b>			RunNo: <b>69949</b>						
Prep Date: <b>6/26/2020</b>	Analysis Date: <b>6/27/2020</b>			SeqNo: <b>2429763</b>		Units: <b>%Rec</b>				
Analyte	Result	PQL	SPK value	SPK Ref Val	%REC	LowLimit	HighLimit	%RPD	RPDLimit	Qual
Surr: DNOP	12		10.00		118	55.1	146			

Sample ID: <b>MB-53351</b>	SampType: <b>MBLK</b>			TestCode: <b>EPA Method 8015M/D: Diesel Range Organics</b>						
Client ID: <b>PBS</b>	Batch ID: <b>53351</b>			RunNo: <b>69949</b>						
Prep Date: <b>6/27/2020</b>	Analysis Date: <b>6/27/2020</b>			SeqNo: <b>2429764</b>		Units: <b>%Rec</b>				
Analyte	Result	PQL	SPK value	SPK Ref Val	%REC	LowLimit	HighLimit	%RPD	RPDLimit	Qual
Surr: DNOP	8.5		10.00		85.2	55.1	146			

Sample ID: <b>MB-53354</b>	SampType: <b>MBLK</b>			TestCode: <b>EPA Method 8015M/D: Diesel Range Organics</b>						
Client ID: <b>PBS</b>	Batch ID: <b>53354</b>			RunNo: <b>69949</b>						
Prep Date: <b>6/27/2020</b>	Analysis Date: <b>6/27/2020</b>			SeqNo: <b>2429765</b>		Units: <b>%Rec</b>				
Analyte	Result	PQL	SPK value	SPK Ref Val	%REC	LowLimit	HighLimit	%RPD	RPDLimit	Qual
Surr: DNOP	8.3		10.00		83.3	55.1	146			

**Qualifiers:**

\* Value exceeds Maximum Contaminant Level.  
D Sample Diluted Due to Matrix  
H Holding times for preparation or analysis exceeded  
ND Not Detected at the Reporting Limit  
PQL Practical Quantitative Limit  
S % Recovery outside of range due to dilution or matrix

B Analyte detected in the associated Method Blank  
E Value above quantitation range  
J Analyte detected below quantitation limits  
P Sample pH Not In Range  
RL Reporting Limit

**QC SUMMARY REPORT****Hall Environmental Analysis Laboratory, Inc.**

WO#: 2006B21

29-Jun-20

**Client:** Pima Environmental Services LLC**Project:** Antares 23 Fed 4H

Sample ID: <b>mb-53249</b>	SampType: <b>MBLK</b>	TestCode: <b>EPA Method 8015D: Gasoline Range</b>								
Client ID: <b>PBS</b>	Batch ID: <b>53249</b>	RunNo: <b>69855</b>								
Prep Date: <b>6/23/2020</b>	Analysis Date: <b>6/24/2020</b>	SeqNo: <b>2426470</b>	Units: <b>mg/Kg</b>							
Analyte	Result	PQL	SPK value	SPK Ref Val	%REC	LowLimit	HighLimit	%RPD	RPDLimit	Qual
Gasoline Range Organics (GRO)	ND	5.0								
Surr: BFB	1000		1000		102	66.6	105			

Sample ID: <b>lcs-53249</b>	SampType: <b>LCS</b>	TestCode: <b>EPA Method 8015D: Gasoline Range</b>								
Client ID: <b>LCSS</b>	Batch ID: <b>53249</b>	RunNo: <b>69855</b>								
Prep Date: <b>6/23/2020</b>	Analysis Date: <b>6/24/2020</b>	SeqNo: <b>2426471</b>	Units: <b>mg/Kg</b>							
Analyte	Result	PQL	SPK value	SPK Ref Val	%REC	LowLimit	HighLimit	%RPD	RPDLimit	Qual
Gasoline Range Organics (GRO)	22	5.0	25.00	0	88.3	80	120			
Surr: BFB	1100		1000		112	66.6	105			S

**Qualifiers:**

\* Value exceeds Maximum Contaminant Level.  
D Sample Diluted Due to Matrix  
H Holding times for preparation or analysis exceeded  
ND Not Detected at the Reporting Limit  
PQL Practical Quantitative Limit  
S % Recovery outside of range due to dilution or matrix

B Analyte detected in the associated Method Blank  
E Value above quantitation range  
J Analyte detected below quantitation limits  
P Sample pH Not In Range  
RL Reporting Limit

**QC SUMMARY REPORT****Hall Environmental Analysis Laboratory, Inc.**

WO#: 2006B21

29-Jun-20

**Client:** Pima Environmental Services LLC**Project:** Antares 23 Fed 4H

Sample ID: <b>mb-53249</b>	SampType: <b>MBLK</b>	TestCode: <b>EPA Method 8021B: Volatiles</b>								
Client ID: <b>PBS</b>	Batch ID: <b>53249</b>	RunNo: <b>69855</b>								
Prep Date: <b>6/23/2020</b>	Analysis Date: <b>6/24/2020</b>	SeqNo: <b>2426506</b>	Units: <b>mg/Kg</b>							
Analyte	Result	PQL	SPK value	SPK Ref Val	%REC	LowLimit	HighLimit	%RPD	RPDLimit	Qual
Benzene	ND	0.025								
Toluene	ND	0.050								
Ethylbenzene	ND	0.050								
Xylenes, Total	ND	0.10								
Surr: 4-Bromofluorobenzene	1.0		1.000		102	80	120			

Sample ID: <b>LCS-53249</b>	SampType: <b>LCS</b>	TestCode: <b>EPA Method 8021B: Volatiles</b>								
Client ID: <b>LCSS</b>	Batch ID: <b>53249</b>	RunNo: <b>69855</b>								
Prep Date: <b>6/23/2020</b>	Analysis Date: <b>6/24/2020</b>	SeqNo: <b>2426507</b>	Units: <b>mg/Kg</b>							
Analyte	Result	PQL	SPK value	SPK Ref Val	%REC	LowLimit	HighLimit	%RPD	RPDLimit	Qual
Benzene	0.94	0.025	1.000	0	93.6	80	120			
Toluene	0.95	0.050	1.000	0	95.4	80	120			
Ethylbenzene	0.96	0.050	1.000	0	96.1	80	120			
Xylenes, Total	2.9	0.10	3.000	0	97.2	80	120			
Surr: 4-Bromofluorobenzene	1.0		1.000		105	80	120			

**Qualifiers:**

\* Value exceeds Maximum Contaminant Level.  
D Sample Diluted Due to Matrix  
H Holding times for preparation or analysis exceeded  
ND Not Detected at the Reporting Limit  
PQL Practical Quantitative Limit  
S % Recovery outside of range due to dilution or matrix

B Analyte detected in the associated Method Blank  
E Value above quantitation range  
J Analyte detected below quantitation limits  
P Sample pH Not In Range  
RL Reporting Limit



**QC SUMMARY REPORT****Hall Environmental Analysis Laboratory, Inc.**

WO#: 2006B21

29-Jun-20

**Client:** Pima Environmental Services LLC**Project:** Antares 23 Fed 4H

Sample ID: <b>mb-53254</b>	SampType: <b>MBLK</b>	TestCode: <b>EPA Method 8260B: Volatiles Short List</b>								
Client ID: <b>PBS</b>	Batch ID: <b>53254</b>	RunNo: <b>69880</b>								
Prep Date: <b>6/23/2020</b>	Analysis Date: <b>6/24/2020</b>	SeqNo: <b>2426690</b>	Units: <b>mg/Kg</b>							
Analyte	Result	PQL	SPK value	SPK Ref Val	%REC	LowLimit	HighLimit	%RPD	RPDLimit	Qual
Benzene	ND	0.025								
Toluene	ND	0.050								
Ethylbenzene	ND	0.050								
Xylenes, Total	ND	0.10								
Surr: 1,2-Dichloroethane-d4	0.56		0.5000		113	70	130			
Surr: 4-Bromofluorobenzene	0.46		0.5000		92.9	70	130			
Surr: Dibromofluoromethane	0.54		0.5000		108	70	130			
Surr: Toluene-d8	0.52		0.5000		105	70	130			

Sample ID: <b>lcs-53254</b>	SampType: <b>LCS4</b>	TestCode: <b>EPA Method 8260B: Volatiles Short List</b>								
Client ID: <b>BatchQC</b>	Batch ID: <b>53254</b>	RunNo: <b>69880</b>								
Prep Date: <b>6/23/2020</b>	Analysis Date: <b>6/24/2020</b>	SeqNo: <b>2426694</b>	Units: <b>mg/Kg</b>							
Analyte	Result	PQL	SPK value	SPK Ref Val	%REC	LowLimit	HighLimit	%RPD	RPDLimit	Qual
Benzene	1.1	0.025	1.000	0	109	80	120			
Toluene	0.96	0.050	1.000	0	96.3	80	120			
Ethylbenzene	1.0	0.050	1.000	0	103	80	120			
Xylenes, Total	3.1	0.10	3.000	0	104	80	120			
Surr: 1,2-Dichloroethane-d4	0.51		0.5000		103	70	130			
Surr: 4-Bromofluorobenzene	0.49		0.5000		97.6	70	130			
Surr: Dibromofluoromethane	0.54		0.5000		108	70	130			
Surr: Toluene-d8	0.52		0.5000		104	70	130			

Sample ID: <b>2006b21-018ams</b>	SampType: <b>MS4</b>	TestCode: <b>EPA Method 8260B: Volatiles Short List</b>								
Client ID: <b>S-5 1'</b>	Batch ID: <b>53254</b>	RunNo: <b>69880</b>								
Prep Date: <b>6/23/2020</b>	Analysis Date: <b>6/24/2020</b>	SeqNo: <b>2426698</b>	Units: <b>mg/Kg</b>							
Analyte	Result	PQL	SPK value	SPK Ref Val	%REC	LowLimit	HighLimit	%RPD	RPDLimit	Qual
Benzene	1.2	0.025	0.9970	0	124	71.1	115			S
Toluene	1.1	0.050	0.9970	0	108	79.6	132			
Ethylbenzene	1.1	0.050	0.9970	0	114	83.8	134			
Xylenes, Total	3.5	0.10	2.991	0	116	82.4	132			
Surr: 1,2-Dichloroethane-d4	0.58		0.4985		117	70	130			
Surr: 4-Bromofluorobenzene	0.48		0.4985		95.7	70	130			
Surr: Dibromofluoromethane	0.56		0.4985		112	70	130			
Surr: Toluene-d8	0.53		0.4985		106	70	130			

**Qualifiers:**

\* Value exceeds Maximum Contaminant Level.  
D Sample Diluted Due to Matrix  
H Holding times for preparation or analysis exceeded  
ND Not Detected at the Reporting Limit  
PQL Practical Quantitative Limit  
S % Recovery outside of range due to dilution or matrix

B Analyte detected in the associated Method Blank  
E Value above quantitation range  
J Analyte detected below quantitation limits  
P Sample pH Not In Range  
RL Reporting Limit

**QC SUMMARY REPORT****Hall Environmental Analysis Laboratory, Inc.**WO#: **2006B21****29-Jun-20****Client:** Pima Environmental Services LLC**Project:** Antares 23 Fed 4H

Sample ID: <b>2006b21-018amsd</b>		SampType: <b>MSD4</b>		TestCode: <b>EPA Method 8260B: Volatiles Short List</b>						
Client ID: <b>S-5 1'</b>		Batch ID: <b>53254</b>		RunNo: <b>69880</b>						
Prep Date: <b>6/23/2020</b>		Analysis Date: <b>6/24/2020</b>		SeqNo: <b>2426699</b>		Units: <b>mg/Kg</b>				
Analyte	Result	PQL	SPK value	SPK Ref Val	%REC	LowLimit	HighLimit	%RPD	RPDLimit	Qual
Benzene	1.2	0.025	0.9970	0	124	71.1	115	0.0259	20	S
Toluene	1.1	0.050	0.9970	0	106	79.6	132	2.42	20	
Ethylbenzene	1.1	0.050	0.9970	0	108	83.8	134	4.93	20	
Xylenes, Total	3.3	0.10	2.991	0	112	82.4	132	4.10	20	
Surr: 1,2-Dichloroethane-d4	0.59		0.4985		118	70	130	0	0	
Surr: 4-Bromofluorobenzene	0.47		0.4985		93.8	70	130	0	0	
Surr: Dibromofluoromethane	0.56		0.4985		112	70	130	0	0	
Surr: Toluene-d8	0.52		0.4985		105	70	130	0	0	

**Qualifiers:**

\* Value exceeds Maximum Contaminant Level.  
D Sample Diluted Due to Matrix  
H Holding times for preparation or analysis exceeded  
ND Not Detected at the Reporting Limit  
PQL Practical Quantitative Limit  
S % Recovery outside of range due to dilution or matrix

B Analyte detected in the associated Method Blank  
E Value above quantitation range  
J Analyte detected below quantitation limits  
P Sample pH Not In Range  
RL Reporting Limit

**QC SUMMARY REPORT****Hall Environmental Analysis Laboratory, Inc.**

WO#: 2006B21

29-Jun-20

**Client:** Pima Environmental Services LLC**Project:** Antares 23 Fed 4H

Sample ID: <b>mb-53254</b>	SampType: <b>MBLK</b>	TestCode: <b>EPA Method 8015D Mod: Gasoline Range</b>								
Client ID: <b>PBS</b>	Batch ID: <b>53254</b>	RunNo: <b>69880</b>								
Prep Date: <b>6/23/2020</b>	Analysis Date: <b>6/24/2020</b>	SeqNo: <b>2426721</b> Units: <b>mg/Kg</b>								
Analyte	Result	PQL	SPK value	SPK Ref Val	%REC	LowLimit	HighLimit	%RPD	RPDLimit	Qual
Gasoline Range Organics (GRO)	ND	5.0								
Surr: BFB	460		500.0		92.0	70	130			

Sample ID: <b>lcs-53254</b>	SampType: <b>LCS</b>	TestCode: <b>EPA Method 8015D Mod: Gasoline Range</b>								
Client ID: <b>LCSS</b>	Batch ID: <b>53254</b>	RunNo: <b>69880</b>								
Prep Date: <b>6/23/2020</b>	Analysis Date: <b>6/24/2020</b>	SeqNo: <b>2426722</b> Units: <b>mg/Kg</b>								
Analyte	Result	PQL	SPK value	SPK Ref Val	%REC	LowLimit	HighLimit	%RPD	RPDLimit	Qual
Gasoline Range Organics (GRO)	20	5.0	25.00	0	79.6	70	130			
Surr: BFB	490		500.0		97.0	70	130			

Sample ID: <b>2006b21-019ams</b>	SampType: <b>MS</b>	TestCode: <b>EPA Method 8015D Mod: Gasoline Range</b>								
Client ID: <b>S-5 2'</b>	Batch ID: <b>53254</b>	RunNo: <b>69916</b>								
Prep Date: <b>6/23/2020</b>	Analysis Date: <b>6/25/2020</b>	SeqNo: <b>2428137</b> Units: <b>mg/Kg</b>								
Analyte	Result	PQL	SPK value	SPK Ref Val	%REC	LowLimit	HighLimit	%RPD	RPDLimit	Qual
Gasoline Range Organics (GRO)	19	4.7	23.65	0	81.0	70	130			
Surr: BFB	470		473.0		99.7	70	130			

Sample ID: <b>2006b21-019amsd</b>	SampType: <b>MSD</b>	TestCode: <b>EPA Method 8015D Mod: Gasoline Range</b>								
Client ID: <b>S-5 2'</b>	Batch ID: <b>53254</b>	RunNo: <b>69916</b>								
Prep Date: <b>6/23/2020</b>	Analysis Date: <b>6/25/2020</b>	SeqNo: <b>2428138</b> Units: <b>mg/Kg</b>								
Analyte	Result	PQL	SPK value	SPK Ref Val	%REC	LowLimit	HighLimit	%RPD	RPDLimit	Qual
Gasoline Range Organics (GRO)	20	5.0	24.88	0	79.2	70	130	2.85	20	
Surr: BFB	490		497.5		97.6	70	130	0	0	

**Qualifiers:**

\* Value exceeds Maximum Contaminant Level.  
D Sample Diluted Due to Matrix  
H Holding times for preparation or analysis exceeded  
ND Not Detected at the Reporting Limit  
PQL Practical Quantitative Limit  
S % Recovery outside of range due to dilution or matrix

B Analyte detected in the associated Method Blank  
E Value above quantitation range  
J Analyte detected below quantitation limits  
P Sample pH Not In Range  
RL Reporting Limit



Hall Environmental Analysis Laboratory  
4901 Hawkins NE  
Albuquerque, NM 87109  
TEL: 505-345-3975 FAX: 505-345-4107  
Website: www.hallenvironmental.com

## Sample Log-In Check List

Client Name: Pima Environmental Services LLC

Work Order Number: 2006B21

RcptNo: 1

Received By: Scott Anderson 6/23/2020 9:10:00 AM

Completed By: Juan Rojas 6/23/2020 9:23:55 AM

Reviewed By: JR 6/23/20

### Chain of Custody

1. Is Chain of Custody complete? Yes ☒ No ☐ Not Present ☐  
2. How was the sample delivered? Courier

### Log In

3. Was an attempt made to cool the samples? Yes ☒ No ☐ NA ☐  
4. Were all samples received at a temperature of  $>0^{\circ}\text{C}$  to  $6.0^{\circ}\text{C}$ ? Yes ☐ No ☒ NA ☐  
5. Sample(s) in proper container(s)? Not Frozen Yes ☒ No ☐  
6. Sufficient sample volume for indicated test(s)? Yes ☒ No ☐  
7. Are samples (except VOA and ONG) properly preserved? Yes ☒ No ☐  
8. Was preservative added to bottles? Yes ☐ No ☒ NA ☐  
9. Received at least 1 vial with headspace  $<1/4"$  for AQ VOA? Yes ☐ No ☐ NA ☒  
10. Were any sample containers received broken? Yes ☐ No ☒  
11. Does paperwork match bottle labels? Yes ☒ No ☐  
(Note discrepancies on chain of custody)  
12. Are matrices correctly identified on Chain of Custody? Yes ☒ No ☐  
13. Is it clear what analyses were requested? Yes ☒ No ☐  
14. Were all holding times able to be met? Yes ☒ No ☐  
(If no, notify customer for authorization.)

# of preserved bottles checked for pH:

( $<2$  or  $>12$  unless noted)

Adjusted? NO

Checked by: NO SPAG 6.23.20

### Special Handling (if applicable)

15. Was client notified of all discrepancies with this order? Yes ☐ No ☐ NA ☒

Person Notified:

Date

By Whom:

Via: ☐ eMail ☐ Phone ☐ Fax ☐ In Person

Regarding:

Client Instructions:

16. Additional remarks:

### 17. Cooler Information

Cooler No	Temp $^{\circ}\text{C}$	Condition	Seal Intact	Seal No	Seal Date	Signed By
1	6.1	Good				
2	1.9	Good				















Hall Environmental Analysis Laboratory  
4901 Hawkins NE  
Albuquerque, NM 87109  
TEL: 505-345-3975 FAX: 505-345-4107  
Website: [clients.hallenvironmental.com](http://clients.hallenvironmental.com)

July 27, 2020

Chris Jones

Pima Environmental Services LLC

1601 N. Turner Ste 500

Hobbs, NM 88240

TEL: (575) 631-6977

FAX:

RE: Antares 23 Fed 4H

OrderNo.: 2007716

Dear Chris Jones:

Hall Environmental Analysis Laboratory received 5 sample(s) on 7/15/2020 for the analyses presented in the following report.

This report is a revised report and it replaces the original report issued July 16, 2020.

These were analyzed according to EPA procedures or equivalent. To access our accredited tests please go to [www.hallenvironmental.com](http://www.hallenvironmental.com) or the state specific web sites. See the sample checklist and/or the Chain of Custody for information regarding the sample receipt temperature and preservation. Data qualifiers or a narrative will be provided if the sample analysis or analytical quality control parameters require a flag. All samples are reported as received unless otherwise indicated.

Please don't hesitate to contact HEAL for any additional information or clarifications.

Sincerely,

A handwritten signature in black ink, appearing to read "Andy Freeman", with a stylized flourish at the end.

Andy Freeman

Laboratory Manager

4901 Hawkins NE

Albuquerque, NM 87109

## Analytical Report

Lab Order 2007716

Date Reported: 7/27/2020

## Hall Environmental Analysis Laboratory, Inc.

CLIENT: Pima Environmental Services LLC

Client Sample ID: North Comp

Project: Antares 23 Fed 4H

Collection Date: 7/12/2020

Lab ID: 2007716-001

Matrix: MEOH (SOIL)

Received Date: 7/15/2020 9:30:00 AM

Analyses	Result	RL	Qual	Units	DF	Date Analyzed	Batch
<b>EPA METHOD 300.0: ANIONS</b>							Analyst: JMT
Chloride	ND	60		mg/Kg	20	7/15/2020 12:07:18 PM	53722
<b>EPA METHOD 8015M/D: DIESEL RANGE ORGANICS</b>							Analyst: CLP
Diesel Range Organics (DRO)	ND	9.7		mg/Kg	1	7/15/2020 1:38:32 PM	53717
Motor Oil Range Organics (MRO)	ND	48		mg/Kg	1	7/15/2020 1:38:32 PM	53717
Surr: DNOP	108	55.1-146		%Rec	1	7/15/2020 1:38:32 PM	53717
<b>EPA METHOD 8015D: GASOLINE RANGE</b>							Analyst: NSB
Gasoline Range Organics (GRO)	ND	3.1		mg/Kg	1	7/15/2020 10:36:00 AM	G70352
Surr: BFB	80.9	66.6-105		%Rec	1	7/15/2020 10:36:00 AM	G70352
<b>EPA METHOD 8021B: VOLATILES</b>							Analyst: NSB
Benzene	ND	0.015		mg/Kg	1	7/15/2020 10:36:00 AM	B70352
Toluene	ND	0.031		mg/Kg	1	7/15/2020 10:36:00 AM	B70352
Ethylbenzene	ND	0.031		mg/Kg	1	7/15/2020 10:36:00 AM	B70352
Xylenes, Total	ND	0.062		mg/Kg	1	7/15/2020 10:36:00 AM	B70352
Surr: 4-Bromofluorobenzene	104	80-120		%Rec	1	7/15/2020 10:36:00 AM	B70352

Refer to the QC Summary report and sample login checklist for flagged QC data and preservation information.

Qualifiers:	*	Value exceeds Maximum Contaminant Level.	B	Analyte detected in the associated Method Blank
	D	Sample Diluted Due to Matrix	E	Value above quantitation range
	H	Holding times for preparation or analysis exceeded	J	Analyte detected below quantitation limits
	ND	Not Detected at the Reporting Limit	P	Sample pH Not In Range
	PQL	Practical Quantitative Limit	RL	Reporting Limit
	S	% Recovery outside of range due to dilution or matrix		

## Analytical Report

Lab Order 2007716

Date Reported: 7/27/2020

## Hall Environmental Analysis Laboratory, Inc.

CLIENT: Pima Environmental Services LLC

Client Sample ID: South Comp

Project: Antares 23 Fed 4H

Collection Date: 7/12/2020

Lab ID: 2007716-002

Matrix: MEOH (SOIL)

Received Date: 7/15/2020 9:30:00 AM

Analyses	Result	RL	Qual	Units	DF	Date Analyzed	Batch
<b>EPA METHOD 300.0: ANIONS</b>							Analyst: JMT
Chloride	ND	60		mg/Kg	20	7/15/2020 12:19:43 PM	53722
<b>EPA METHOD 8015M/D: DIESEL RANGE ORGANICS</b>							Analyst: CLP
Diesel Range Organics (DRO)	ND	9.2		mg/Kg	1	7/15/2020 1:48:37 PM	53717
Motor Oil Range Organics (MRO)	ND	46		mg/Kg	1	7/15/2020 1:48:37 PM	53717
Surr: DNOP	135	55.1-146		%Rec	1	7/15/2020 1:48:37 PM	53717
<b>EPA METHOD 8015D: GASOLINE RANGE</b>							Analyst: NSB
Gasoline Range Organics (GRO)	ND	3.3		mg/Kg	1	7/15/2020 10:59:34 AM	G70352
Surr: BFB	80.5	66.6-105		%Rec	1	7/15/2020 10:59:34 AM	G70352
<b>EPA METHOD 8021B: VOLATILES</b>							Analyst: NSB
Benzene	ND	0.016		mg/Kg	1	7/15/2020 10:59:34 AM	B70352
Toluene	ND	0.033		mg/Kg	1	7/15/2020 10:59:34 AM	B70352
Ethylbenzene	ND	0.033		mg/Kg	1	7/15/2020 10:59:34 AM	B70352
Xylenes, Total	ND	0.065		mg/Kg	1	7/15/2020 10:59:34 AM	B70352
Surr: 4-Bromofluorobenzene	104	80-120		%Rec	1	7/15/2020 10:59:34 AM	B70352

Refer to the QC Summary report and sample login checklist for flagged QC data and preservation information.

Qualifiers:	*	Value exceeds Maximum Contaminant Level.	B	Analyte detected in the associated Method Blank
	D	Sample Diluted Due to Matrix	E	Value above quantitation range
	H	Holding times for preparation or analysis exceeded	J	Analyte detected below quantitation limits
	ND	Not Detected at the Reporting Limit	P	Sample pH Not In Range
	PQL	Practical Quantitative Limit	RL	Reporting Limit
	S	% Recovery outside of range due to dilution or matrix		



## Analytical Report

Lab Order 2007716

Date Reported: 7/27/2020

## Hall Environmental Analysis Laboratory, Inc.

CLIENT: Pima Environmental Services LLC

Client Sample ID: East Comp

Project: Antares 23 Fed 4H

Collection Date: 7/12/2020

Lab ID: 2007716-003

Matrix: MEOH (SOIL)

Received Date: 7/15/2020 9:30:00 AM

Analyses	Result	RL	Qual	Units	DF	Date Analyzed	Batch
<b>EPA METHOD 300.0: ANIONS</b>							Analyst: JMT
Chloride	ND	60		mg/Kg	20	7/15/2020 12:32:08 PM	53722
<b>EPA METHOD 8015M/D: DIESEL RANGE ORGANICS</b>							Analyst: CLP
Diesel Range Organics (DRO)	ND	9.7		mg/Kg	1	7/15/2020 1:58:44 PM	53717
Motor Oil Range Organics (MRO)	ND	48		mg/Kg	1	7/15/2020 1:58:44 PM	53717
Surr: DNOP	112	55.1-146		%Rec	1	7/15/2020 1:58:44 PM	53717
<b>EPA METHOD 8015D: GASOLINE RANGE</b>							Analyst: NSB
Gasoline Range Organics (GRO)	ND	2.9		mg/Kg	1	7/15/2020 11:23:02 AM	G70352
Surr: BFB	82.2	66.6-105		%Rec	1	7/15/2020 11:23:02 AM	G70352
<b>EPA METHOD 8021B: VOLATILES</b>							Analyst: NSB
Benzene	ND	0.015		mg/Kg	1	7/15/2020 11:23:02 AM	B70352
Toluene	ND	0.029		mg/Kg	1	7/15/2020 11:23:02 AM	B70352
Ethylbenzene	ND	0.029		mg/Kg	1	7/15/2020 11:23:02 AM	B70352
Xylenes, Total	ND	0.059		mg/Kg	1	7/15/2020 11:23:02 AM	B70352
Surr: 4-Bromofluorobenzene	107	80-120		%Rec	1	7/15/2020 11:23:02 AM	B70352

Refer to the QC Summary report and sample login checklist for flagged QC data and preservation information.

Qualifiers:	*	Value exceeds Maximum Contaminant Level.	B	Analyte detected in the associated Method Blank
	D	Sample Diluted Due to Matrix	E	Value above quantitation range
	H	Holding times for preparation or analysis exceeded	J	Analyte detected below quantitation limits
	ND	Not Detected at the Reporting Limit	P	Sample pH Not In Range
	PQL	Practical Quantitative Limit	RL	Reporting Limit
	S	% Recovery outside of range due to dilution or matrix		

## Analytical Report

Lab Order 2007716

Date Reported: 7/27/2020

## Hall Environmental Analysis Laboratory, Inc.

CLIENT: Pima Environmental Services LLC

Client Sample ID: West Comp

Project: Antares 23 Fed 4H

Collection Date: 7/12/2020

Lab ID: 2007716-004

Matrix: MEOH (SOIL)

Received Date: 7/15/2020 9:30:00 AM

Analyses	Result	RL	Qual	Units	DF	Date Analyzed	Batch
<b>EPA METHOD 300.0: ANIONS</b>							Analyst: JMT
Chloride	ND	60		mg/Kg	20	7/15/2020 12:44:32 PM	53722
<b>EPA METHOD 8015M/D: DIESEL RANGE ORGANICS</b>							Analyst: CLP
Diesel Range Organics (DRO)	ND	9.9		mg/Kg	1	7/15/2020 2:08:54 PM	53717
Motor Oil Range Organics (MRO)	ND	50		mg/Kg	1	7/15/2020 2:08:54 PM	53717
Surr: DNOP	101	55.1-146		%Rec	1	7/15/2020 2:08:54 PM	53717
<b>EPA METHOD 8015D: GASOLINE RANGE</b>							Analyst: NSB
Gasoline Range Organics (GRO)	ND	4.2		mg/Kg	1	7/15/2020 11:46:29 AM	G70352
Surr: BFB	85.9	66.6-105		%Rec	1	7/15/2020 11:46:29 AM	G70352
<b>EPA METHOD 8021B: VOLATILES</b>							Analyst: NSB
Benzene	ND	0.021		mg/Kg	1	7/15/2020 11:46:29 AM	B70352
Toluene	ND	0.042		mg/Kg	1	7/15/2020 11:46:29 AM	B70352
Ethylbenzene	ND	0.042		mg/Kg	1	7/15/2020 11:46:29 AM	B70352
Xylenes, Total	ND	0.084		mg/Kg	1	7/15/2020 11:46:29 AM	B70352
Surr: 4-Bromofluorobenzene	107	80-120		%Rec	1	7/15/2020 11:46:29 AM	B70352

Refer to the QC Summary report and sample login checklist for flagged QC data and preservation information.

Qualifiers:	*	Value exceeds Maximum Contaminant Level.	B	Analyte detected in the associated Method Blank
	D	Sample Diluted Due to Matrix	E	Value above quantitation range
	H	Holding times for preparation or analysis exceeded	J	Analyte detected below quantitation limits
	ND	Not Detected at the Reporting Limit	P	Sample pH Not In Range
	PQL	Practical Quantitative Limit	RL	Reporting Limit
	S	% Recovery outside of range due to dilution or matrix		

## Analytical Report

Lab Order 2007716

Date Reported: 7/27/2020

## Hall Environmental Analysis Laboratory, Inc.

CLIENT: Pima Environmental Services LLC

Client Sample ID: Bottom Composite

Project: Antares 23 Fed 4H

Collection Date: 7/12/2020

Lab ID: 2007716-005

Matrix: MEOH (SOIL)

Received Date: 7/15/2020 9:30:00 AM

Analyses	Result	RL	Qual	Units	DF	Date Analyzed	Batch
<b>EPA METHOD 300.0: ANIONS</b>							Analyst: JMT
Chloride	ND	60		mg/Kg	20	7/15/2020 1:21:45 PM	53722
<b>EPA METHOD 8015M/D: DIESEL RANGE ORGANICS</b>							Analyst: CLP
Diesel Range Organics (DRO)	ND	9.9		mg/Kg	1	7/15/2020 2:19:18 PM	53717
Motor Oil Range Organics (MRO)	ND	50		mg/Kg	1	7/15/2020 2:19:18 PM	53717
Surr: DNOP	98.2	55.1-146		%Rec	1	7/15/2020 2:19:18 PM	53717
<b>EPA METHOD 8015D: GASOLINE RANGE</b>							Analyst: NSB
Gasoline Range Organics (GRO)	ND	4.7		mg/Kg	1	7/15/2020 12:10:03 PM	G70352
Surr: BFB	90.5	66.6-105		%Rec	1	7/15/2020 12:10:03 PM	G70352
<b>EPA METHOD 8021B: VOLATILES</b>							Analyst: NSB
Benzene	ND	0.023		mg/Kg	1	7/15/2020 12:10:03 PM	B70352
Toluene	ND	0.047		mg/Kg	1	7/15/2020 12:10:03 PM	B70352
Ethylbenzene	ND	0.047		mg/Kg	1	7/15/2020 12:10:03 PM	B70352
Xylenes, Total	ND	0.093		mg/Kg	1	7/15/2020 12:10:03 PM	B70352
Surr: 4-Bromofluorobenzene	109	80-120		%Rec	1	7/15/2020 12:10:03 PM	B70352

Refer to the QC Summary report and sample login checklist for flagged QC data and preservation information.

Qualifiers:	*	Value exceeds Maximum Contaminant Level.	B	Analyte detected in the associated Method Blank
	D	Sample Diluted Due to Matrix	E	Value above quantitation range
	H	Holding times for preparation or analysis exceeded	J	Analyte detected below quantitation limits
	ND	Not Detected at the Reporting Limit	P	Sample pH Not In Range
	PQL	Practical Quantitative Limit	RL	Reporting Limit
	S	% Recovery outside of range due to dilution or matrix		

**QC SUMMARY REPORT****Hall Environmental Analysis Laboratory, Inc.**

WO#: 2007716

27-Jul-20

**Client:** Pima Environmental Services LLC**Project:** Antares 23 Fed 4H

Sample ID: <b>LCS-53722</b>	SampType: <b>lcs</b>			TestCode: <b>EPA Method 300.0: Anions</b>						
Client ID: <b>LCSS</b>	Batch ID: <b>53722</b>			RunNo: <b>70356</b>						
Prep Date: <b>7/15/2020</b>	Analysis Date: <b>7/15/2020</b>			SeqNo: <b>2446489</b>		Units: <b>mg/Kg</b>				
Analyte	Result	PQL	SPK value	SPK Ref Val	%REC	LowLimit	HighLimit	%RPD	RPDLimit	Qual
Chloride	14	1.5	15.00	0	94.7	90	110			

Sample ID: <b>MB-53722</b>	SampType: <b>mblk</b>			TestCode: <b>EPA Method 300.0: Anions</b>						
Client ID: <b>PBS</b>	Batch ID: <b>53722</b>			RunNo: <b>70356</b>						
Prep Date: <b>7/15/2020</b>	Analysis Date: <b>7/15/2020</b>			SeqNo: <b>2446490</b>		Units: <b>mg/Kg</b>				
Analyte	Result	PQL	SPK value	SPK Ref Val	%REC	LowLimit	HighLimit	%RPD	RPDLimit	Qual
Chloride	ND	1.5								

**Qualifiers:**

\* Value exceeds Maximum Contaminant Level.  
D Sample Diluted Due to Matrix  
H Holding times for preparation or analysis exceeded  
ND Not Detected at the Reporting Limit  
PQL Practical Quantitative Limit  
S % Recovery outside of range due to dilution or matrix

B Analyte detected in the associated Method Blank  
E Value above quantitation range  
J Analyte detected below quantitation limits  
P Sample pH Not In Range  
RL Reporting Limit



**QC SUMMARY REPORT****Hall Environmental Analysis Laboratory, Inc.**

WO#: 2007716

27-Jul-20

**Client:** Pima Environmental Services LLC**Project:** Antares 23 Fed 4H

Sample ID: <b>MB-53717</b>	SampType: <b>MBLK</b>	TestCode: <b>EPA Method 8015M/D: Diesel Range Organics</b>								
Client ID: <b>PBS</b>	Batch ID: <b>53717</b>	RunNo: <b>70344</b>								
Prep Date: <b>7/15/2020</b>	Analysis Date: <b>7/15/2020</b>	SeqNo: <b>2444873</b>	Units: <b>mg/Kg</b>							
Analyte	Result	PQL	SPK value	SPK Ref Val	%REC	LowLimit	HighLimit	%RPD	RPDLimit	Qual
Diesel Range Organics (DRO)	ND	10								
Motor Oil Range Organics (MRO)	ND	50								
Surr: DNOP	11		10.00		109	55.1	146			

Sample ID: <b>LCS-53717</b>	SampType: <b>LCS</b>	TestCode: <b>EPA Method 8015M/D: Diesel Range Organics</b>								
Client ID: <b>LCSS</b>	Batch ID: <b>53717</b>	RunNo: <b>70344</b>								
Prep Date: <b>7/15/2020</b>	Analysis Date: <b>7/15/2020</b>	SeqNo: <b>2444874</b>	Units: <b>mg/Kg</b>							
Analyte	Result	PQL	SPK value	SPK Ref Val	%REC	LowLimit	HighLimit	%RPD	RPDLimit	Qual
Diesel Range Organics (DRO)	48	10	50.00	0	95.5	70	130			
Surr: DNOP	4.7		5.000		93.2	55.1	146			

Sample ID: <b>2007716-005AMS</b>	SampType: <b>MS</b>	TestCode: <b>EPA Method 8015M/D: Diesel Range Organics</b>								
Client ID: <b>Bottom Composite</b>	Batch ID: <b>53717</b>	RunNo: <b>70344</b>								
Prep Date: <b>7/15/2020</b>	Analysis Date: <b>7/15/2020</b>	SeqNo: <b>2446077</b>	Units: <b>mg/Kg</b>							
Analyte	Result	PQL	SPK value	SPK Ref Val	%REC	LowLimit	HighLimit	%RPD	RPDLimit	Qual
Diesel Range Organics (DRO)	53	9.9	49.65	3.790	98.9	47.4	136			
Surr: DNOP	5.1		4.965		103	55.1	146			

Sample ID: <b>2007716-005AMSD</b>	SampType: <b>MSD</b>	TestCode: <b>EPA Method 8015M/D: Diesel Range Organics</b>								
Client ID: <b>Bottom Composite</b>	Batch ID: <b>53717</b>	RunNo: <b>70344</b>								
Prep Date: <b>7/15/2020</b>	Analysis Date: <b>7/15/2020</b>	SeqNo: <b>2446079</b>	Units: <b>mg/Kg</b>							
Analyte	Result	PQL	SPK value	SPK Ref Val	%REC	LowLimit	HighLimit	%RPD	RPDLimit	Qual
Diesel Range Organics (DRO)	51	9.9	49.60	3.790	95.6	47.4	136	3.24	43.4	
Surr: DNOP	4.7		4.960		95.3	55.1	146	0	0	

**Qualifiers:**

\* Value exceeds Maximum Contaminant Level.  
D Sample Diluted Due to Matrix  
H Holding times for preparation or analysis exceeded  
ND Not Detected at the Reporting Limit  
PQL Practical Quantitative Limit  
S % Recovery outside of range due to dilution or matrix

B Analyte detected in the associated Method Blank  
E Value above quantitation range  
J Analyte detected below quantitation limits  
P Sample pH Not In Range  
RL Reporting Limit

**QC SUMMARY REPORT****Hall Environmental Analysis Laboratory, Inc.**

WO#: 2007716

27-Jul-20

**Client:** Pima Environmental Services LLC**Project:** Antares 23 Fed 4H

Sample ID: <b>mb1</b>	SampType: <b>MBLK</b>		TestCode: <b>EPA Method 8015D: Gasoline Range</b>							
Client ID: <b>PBS</b>	Batch ID: <b>G70352</b>		RunNo: <b>70352</b>							
Prep Date:	Analysis Date: <b>7/15/2020</b>		SeqNo: <b>2445974</b>		Units: <b>mg/Kg</b>					
Analyte	Result	PQL	SPK value	SPK Ref Val	%REC	LowLimit	HighLimit	%RPD	RPDLimit	Qual
Gasoline Range Organics (GRO)	ND	5.0								
Surr: BFB	890		1000		89.0	66.6	105			

Sample ID: <b>2.5ug gro lcsb</b>	SampType: <b>LCS</b>		TestCode: <b>EPA Method 8015D: Gasoline Range</b>							
Client ID: <b>LCSS</b>	Batch ID: <b>G70352</b>		RunNo: <b>70352</b>							
Prep Date:	Analysis Date: <b>7/15/2020</b>		SeqNo: <b>2445975</b>		Units: <b>mg/Kg</b>					
Analyte	Result	PQL	SPK value	SPK Ref Val	%REC	LowLimit	HighLimit	%RPD	RPDLimit	Qual
Gasoline Range Organics (GRO)	23	5.0	25.00	0	90.1	80	120			
Surr: BFB	950		1000		94.8	66.6	105			

**Qualifiers:**

\* Value exceeds Maximum Contaminant Level.  
D Sample Diluted Due to Matrix  
H Holding times for preparation or analysis exceeded  
ND Not Detected at the Reporting Limit  
PQL Practical Quantitative Limit  
S % Recovery outside of range due to dilution or matrix

B Analyte detected in the associated Method Blank  
E Value above quantitation range  
J Analyte detected below quantitation limits  
P Sample pH Not In Range  
RL Reporting Limit

**QC SUMMARY REPORT****Hall Environmental Analysis Laboratory, Inc.**

WO#: 2007716

27-Jul-20

**Client:** Pima Environmental Services LLC**Project:** Antares 23 Fed 4H

Sample ID: <b>mb1</b>	SampType: <b>MBLK</b>	TestCode: <b>EPA Method 8021B: Volatiles</b>								
Client ID: <b>PBS</b>	Batch ID: <b>B70352</b>	RunNo: <b>70352</b>								
Prep Date:	Analysis Date: <b>7/15/2020</b>	SeqNo: <b>2446022</b>	Units: <b>mg/Kg</b>							
Analyte	Result	PQL	SPK value	SPK Ref Val	%REC	LowLimit	HighLimit	%RPD	RPDLimit	Qual
Benzene	ND	0.025								
Toluene	ND	0.050								
Ethylbenzene	ND	0.050								
Xylenes, Total	ND	0.10								
Surr: 4-Bromofluorobenzene	1.0		1.000		102	80	120			

Sample ID: <b>100ng btex lcs</b>	SampType: <b>LCS</b>	TestCode: <b>EPA Method 8021B: Volatiles</b>								
Client ID: <b>LCSS</b>	Batch ID: <b>B70352</b>	RunNo: <b>70352</b>								
Prep Date:	Analysis Date: <b>7/15/2020</b>	SeqNo: <b>2446023</b>	Units: <b>mg/Kg</b>							
Analyte	Result	PQL	SPK value	SPK Ref Val	%REC	LowLimit	HighLimit	%RPD	RPDLimit	Qual
Benzene	1.0	0.025	1.000	0	104	80	120			
Toluene	1.0	0.050	1.000	0	101	80	120			
Ethylbenzene	0.98	0.050	1.000	0	98.0	80	120			
Xylenes, Total	3.0	0.10	3.000	0	99.0	80	120			
Surr: 4-Bromofluorobenzene	1.0		1.000		105	80	120			

**Qualifiers:**

\* Value exceeds Maximum Contaminant Level.  
D Sample Diluted Due to Matrix  
H Holding times for preparation or analysis exceeded  
ND Not Detected at the Reporting Limit  
PQL Practical Quantitative Limit  
S % Recovery outside of range due to dilution or matrix

B Analyte detected in the associated Method Blank  
E Value above quantitation range  
J Analyte detected below quantitation limits  
P Sample pH Not In Range  
RL Reporting Limit



Hall Environmental Analysis Laboratory  
4901 Hawkins NE  
Albuquerque, NM 87109  
TEL: 505-345-3975 FAX: 505-345-4107  
Website: clients.hallenvironmental.com

## Sample Log-In Check List

Client Name: Pima Environmental Services LLC

Work Order Number: 2007716

RcptNo: 1

Received By: Juan Rojas 7/15/2020 9:30:00 AM

Completed By: Juan Rojas 7/15/2020 9:57:40 AM

Reviewed By: DAD 7/15/20

### Chain of Custody

1. Is Chain of Custody complete? Yes ☒ No ☐ Not Present ☐  
2. How was the sample delivered? Courier

### Log In

3. Was an attempt made to cool the samples? Yes ☒ No ☐ NA ☐  
4. Were all samples received at a temperature of  $>0^{\circ}\text{C}$  to  $6.0^{\circ}\text{C}$ ? Yes ☒ No ☐ NA ☐  
5. Sample(s) in proper container(s)? Yes ☒ No ☐  
6. Sufficient sample volume for indicated test(s)? Yes ☒ No ☐  
7. Are samples (except VOA and ONG) properly preserved? Yes ☒ No ☐  
8. Was preservative added to bottles? Yes ☐ No ☒ NA ☐  
9. Received at least 1 vial with headspace  $<1/4$ " for AQ VOA? Yes ☐ No ☐ NA ☒  
10. Were any sample containers received broken? Yes ☐ No ☒  
11. Does paperwork match bottle labels? Yes ☒ No ☐  
(Note discrepancies on chain of custody)  
12. Are matrices correctly identified on Chain of Custody? Yes ☒ No ☐  
13. Is it clear what analyses were requested? Yes ☒ No ☐  
14. Were all holding times able to be met? Yes ☒ No ☐  
(If no, notify customer for authorization.)

# of preserved bottles checked for pH:  
( $<2$  or  $>12$  unless noted)

Adjusted? \_\_\_\_\_

Checked by: SPA 7.15.20

### Special Handling (if applicable)

15. Was client notified of all discrepancies with this order? Yes ☐ No ☐ NA ☒

Person Notified: \_\_\_\_\_ Date: \_\_\_\_\_  
By Whom: \_\_\_\_\_ Via: ☐ eMail ☐ Phone ☐ Fax ☐ In Person  
Regarding: \_\_\_\_\_  
Client Instructions: \_\_\_\_\_

16. Additional remarks:

### 17. Cooler Information

Cooler No	Temp $^{\circ}\text{C}$	Condition	Seal Intact	Seal No	Seal Date	Signed By
1	3.4	Good				



## HALL ENVIRONMENTAL ANALYSIS LABORATORY

[www.hallenvironmental.com](http://www.hallenvironmental.com)

4901 Hawkins NE - Albuquerque, NM 87109

Tel 505-345-3975 Fax 505-345-4107

## Analysis Request

Project Manager:

QA/QC Package:

☐ Level 4 (Full Validation)

Accreditation: ☐ Az Compliance

☐ NEIAC ☐ Other☐ Other☐ EDD (Type)

# of Coolers:

Cooler Temp (including CF):  $3.3 + 0.1 = 3.4$  ( $^{\circ}\text{C}$ )[illegible]

Container	Preservative	HEAL No.

Container	Type and #	Type	Conservative
	9HFE000C		

type and #	type	count
	1	1

JAE	ICE	-007
-----	-----	------

100	100	100
-----	-----	-----

100	8	2
-----	---	---

1002-003

1	2	3	4	5	6	7	8	9	10	11	12	13	14	15	16	17	18	19	20	21	22	23	24	25	26	27	28	29	30	31	32	33	34	35	36	37	38	39	40	41	42	43	44	45	46	47	48	49	50	51	52	53	54	55	56	57	58	59	60	61	62	63	64	65	66	67	68	69	70	71	72	73	74	75	76	77	78	79	80	81	82	83	84	85	86	87	88	89	90	91	92	93	94	95	96	97	98	99	100
---	---	---	---	---	---	---	---	---	----	----	----	----	----	----	----	----	----	----	----	----	----	----	----	----	----	----	----	----	----	----	----	----	----	----	----	----	----	----	----	----	----	----	----	----	----	----	----	----	----	----	----	----	----	----	----	----	----	----	----	----	----	----	----	----	----	----	----	----	----	----	----	----	----	----	----	----	----	----	----	----	----	----	----	----	----	----	----	----	----	----	----	----	----	----	----	----	----	----	-----

	-005	88-1-26
--	------	---------

~~99-100-~~

[illegible]

	-005
--	------

---

[illegible][illegible][illegible]

--	--	--	--

[illegible][illegible]

--	--	--	--	--

Received by: \_\_\_\_\_ Via: \_\_\_\_\_ Date \_\_\_\_\_ Time \_\_\_\_\_

2/11/25 0820

Received by:	Via:	Date	Time
		11/12/20	

Received by.  via.  Date.  Time. 

15/17/76 morning (Wed)

*W. J. Conner, Jr.* This serves as notice of the  
 listed to other accredited laboratories

contracted to other accredited laboratories. This serves as protection

Remarks: Per Chris Jones, correct sample ID -005 to

Bottom Composite. 7/27/20 MMG

Deon Direct B.11

Any sub-contracted data will be clearly notated on the analytical report. This serves as notice of this possibility.





Pima Environmental Services

Appendix F:  
Water Well Map  
&  
OSE Data



# Devon Energy

Antares 23 Fed #4  
API 30-015-41108  
Eddy County, NM  
Water Well Map 1 of 2

## Legend

● Water Well

Antares 23 Fed #4H

CP 00722 POD 3

Google Earth

© 2020 Google



2000 ft



# Devon Energy

Antares 23 Fed #4  
API 30-015-41108  
Eddy County, NM  
Water Well Map 2 of 2

## Legend

● Water Well

CP 00722 POD 3



80 ft

Google Earth

© 2020 Google





# New Mexico Office of the State Engineer

## Point of Diversion Summary

		(quarters are 1=NW 2=NE 3=SW 4=SE)						(quarters are smallest to largest)		(NAD83 UTM in meters)	
Well Tag	POD Number	Q64	Q16	Q4	Sec	Tws	Rng	X	Y		
	CP 00722 POD3	2	4	1	33	19S	31E	605519	3609673*		
Driller License:	1058	Driller Company:				KEY'S DRILLING & PUMP SERVICE					
Driller Name:	KEY, CASEY										
Drill Start Date:	05/02/2011	Drill Finish Date:				05/04/2011		Plug Date:			
Log File Date:	05/17/2011	PCW Rcv Date:						Source:		Shallow	
Pump Type:		Pipe Discharge Size:						Estimated Yield:		100 GPM	
Casing Size:	5.00	Depth Well:				220 feet		Depth Water:		140 feet	
Water Bearing Stratifications:					Top	Bottom	Description				
					140	150	Sandstone/Gravel/Conglomerate				
					170	220	Sandstone/Gravel/Conglomerate				

\*UTM location was derived from PLSS - see Help

The data is furnished by the NMOSE/ISC and is accepted by the recipient with the expressed understanding that the OSE/ISC make no warranties, expressed or implied, concerning the accuracy, completeness, reliability, usability, or suitability for any particular purpose of the data.

Incident ID	NAB1818431669
District RP	2RP-4835
Facility ID	
Application ID	

## Closure

The responsible party must attach information demonstrating they have complied with all applicable closure requirements and any conditions or directives of the OCD. This demonstration should be in the form of a comprehensive report (electronic submittals in .pdf format are preferred) including a scaled site map, sampling diagrams, relevant field notes, photographs of any excavation prior to backfilling, laboratory data including chain of custody documents of final sampling, and a narrative of the remedial activities. Refer to 19.15.29.12 NMAC.

**Closure Report Attachment Checklist:** *Each of the following items must be included in the closure report.*

- ☒ A scaled site and sampling diagram as described in 19.15.29.11 NMAC
- ☒ Photographs of the remediated site prior to backfill or photos of the liner integrity if applicable (Note: appropriate OCD District office must be notified 2 days prior to liner inspection)
- ☒ Laboratory analyses of final sampling (Note: appropriate ODC District office must be notified 2 days prior to final sampling)
- ☒ Description of remediation activities

I hereby certify that the information given above is true and complete to the best of my knowledge and understand that pursuant to OCD rules and regulations all operators are required to report and/or file certain release notifications and perform corrective actions for releases which may endanger public health or the environment. The acceptance of a C-141 report by the OCD does not relieve the operator of liability should their operations have failed to adequately investigate and remediate contamination that pose a threat to groundwater, surface water, human health or the environment. In addition, OCD acceptance of a C-141 report does not relieve the operator of responsibility for compliance with any other federal, state, or local laws and/or regulations. The responsible party acknowledges they must substantially restore, reclaim, and re-vegetate the impacted surface area to the conditions that existed prior to the release or their final land use in accordance with 19.15.29.13 NMAC including notification to the OCD when reclamation and re-vegetation are complete.

Printed Name: Chris Jones

Title: Project Manager

Signature: 

Date: 7-27-20

email: [chris@pimaoil.com](mailto:chris@pimaoil.com)

Telephone: 575-964-7740

**OCD Only**

Received by: Robert Hamlet

Date: 12/16/2020

Closure approval by the OCD does not relieve the responsible party of liability should their operations have failed to adequately investigate and remediate contamination that poses a threat to groundwater, surface water, human health, or the environment nor does not relieve the responsible party of compliance with any other federal, state, or local laws and/or regulations.

Closure Approved by: Robert Hamlet Date: 12/16/2020

Printed Name: Robert Hamlet

Title: Environmental Eng. Tech. III



**From:** [Hamlet, Robert, EMNRD](#)  
**To:** ["Chris Jones"](#)  
**Cc:** [Bratcher, Mike, EMNRD](#); [Eads, Cristina, EMNRD](#); [CFO Spill, BLM NM](#)  
**Subject:** Closure Approval - Devon - Antares 23 Fed #4H (Incident #NAB1818431669)  
**Date:** Wednesday, December 16, 2020 10:48:00 AM  
**Attachments:** [Closure Approval - Devon - Antares 23 Fed #4H \(Incident #NAB1818431669\).pdf](#)

---

**Chris,**

We have received your closure report and final C-141 for **Incident #NAB1818431669 Antares 23 Fed #4H**, thank you. This closure is approved.

Please let me know if you have any further questions.

Regards,

**Robert Hamlet** • Environmental Eng. Tech. III  
Environmental Bureau  
EMNRD - Oil Conservation Division  
811 S. First Street | Artesia, NM 88210  
505.748.1283 | [robert.hamlet@state.nm.us](mailto:robert.hamlet@state.nm.us)  
<http://www.emnrd.state.nm.us/OCD/>



**District I**  
1625 N. French Dr., Hobbs, NM 88240  
Phone:(575) 393-6161 Fax:(575) 393-0720  
**District II**  
811 S. First St., Artesia, NM 88210  
Phone:(575) 748-1283 Fax:(575) 748-9720  
**District III**  
1000 Rio Brazos Rd., Aztec, NM 87410  
Phone:(505) 334-6178 Fax:(505) 334-6170  
**District IV**  
1220 S. St Francis Dr., Santa Fe, NM 87505  
Phone:(505) 476-3470 Fax:(505) 476-3462

**State of New Mexico**  
**Energy, Minerals and Natural Resources**  
**Oil Conservation Division**  
**1220 S. St Francis Dr.**  
**Santa Fe, NM 87505**

CONDITIONS

Action 11896

**CONDITIONS OF APPROVAL**

Operator:		OGRID:	Action Number:	Action Type:
PIMA ENVIRONMENTAL SERVICES, L		329999	11896	C-141
Suite 500 Hobbs, NM88240				
OCD Reviewer	Condition			
rhamlet	We have received your closure report and final C-141 for Incident #NAB1818431669 Antares 23 Fed #4H, thank you. This closure is approved.			