



303 Veterans Airpark Lane Midland, TX 79705

Deferment Request

November 17, 2020

*Re: Big Kick Battery
API# 30-025-36745
Case # 1RP-5237*

On 10/01/2018 a release was discovered due to a nipple corroded on the transfer pump. An initial C-141 was submitted and approved by NMOCD on 10/16/2018. The Big Kick Battery (GPS Coordinates 32.57835 -103.10499) is located south of Hobbs New Mexico in unit letter C section 13 township 20S range 38E. A 2000 meter radius groundwater survey was conducted utilizing the NMOSE web page. According to the NMOSE the average depth of groundwater in the area is 47 feet below ground surface. A fresh water well is within 1,000 feet radius of the release site.

The area inside the secondary containment was excavated to a depth of 6 inches. A remediation plan was submitted and approved by NMOCD on 06/18/2019. The dirt berms utilized as the secondary containment walls were removed and the release area was further excavated an additional foot. After the excavation was complete final 5 point bottom and wall composite samples were collected not to exceed 200 square feet and submitted to a commercial laboratory for analysis of chloride, TPH, and BTEX. Bottom samples B2, B4, B7, and B10 were above chloride values of 600 mg/kg. B10 was excavated an additional 6 inches and another 5 point bottom composite sample was submitted to a commercial laboratory for analysis of chloride, TPH, and BTEX. B2, B4, and B7 were not further excavated due to the close proximity to the facility tanks. Wall samples W2, W4, W6, and W 11 were also above table one standards for releases less than 50 feet to groundwater. All the walls were extended laterally and 5 point wall composite samples were collected and submitted to a commercial laboratory. All excavated soil including the berms were disposed of at an NMOCD approved facility. The pad area was backfilled with clean imported caliche and the pad was restored. The pasture area east of the facility was backfilled with clean imported top soil and will be reseeded in consultation with the private surface owner.

Apache Corporation has remediated the majority of the release to table one standards except for B2, B4, and B7. Apache Corporation request deferment of those areas until system abandonment. On 3/20/2020 the OCD denied the deferment request due to B2, B4, and B7 were not delineated to less than 600 mg/kg of chloride. On 4/10/2020 Apache Corporation further delineated B2, B4, and B7 utilizing a hand auger. Samples were collected in one foot intervals and submitted to a commercial laboratory for analysis of chloride.

Apache Corporation has completed the delineation requested by OCD and respectfully request that those areas be deferred until system abandonment.

Enclosed: C-141, Maps, Sample Data, Laboratory Results, and Photos.

Submitted by;

Bruce Baker

Environmental Technician

larry.baker@apachecorp.com

Cell# 432-631-6982

Form C-141

Page 3

State of New Mexico
Oil Conservation Division

Incident ID	
District RP	
Facility ID	
Application ID	

Site Assessment/Characterization

This information must be provided to the appropriate district office no later than 90 days after the release discovery date

What is the shallowest depth to groundwater beneath the area affected by the release?	<u>25</u> (ft bgs)
Did this release impact groundwater or surface water?	<input type="checkbox"/> Yes <input checked="" type="checkbox"/> No
Are the lateral extents of the release within 300 feet of a continuously flowing watercourse or any other significant watercourse?	<input type="checkbox"/> Yes <input checked="" type="checkbox"/> No
Are the lateral extents of the release within 200 feet of any lakebed, sinkhole, or playa lake (measured from the ordinary high-water mark)?	<input type="checkbox"/> Yes <input checked="" type="checkbox"/> No
Are the lateral extents of the release within 300 feet of an occupied permanent residence, school, hospital, institution, or church?	<input type="checkbox"/> Yes <input checked="" type="checkbox"/> No
Are the lateral extents of the release within 500 horizontal feet of a spring or a private domestic fresh water well used by less than five households for domestic or stock watering purposes?	<input type="checkbox"/> Yes <input checked="" type="checkbox"/> No
Are the lateral extents of the release within 1000 feet of any other fresh water well or spring?	<input checked="" type="checkbox"/> Yes <input type="checkbox"/> No
Are the lateral extents of the release within incorporated municipal boundaries or within a defined municipal fresh water well field?	<input type="checkbox"/> Yes <input checked="" type="checkbox"/> No
Are the lateral extents of the release within 300 feet of a wetland?	<input type="checkbox"/> Yes <input checked="" type="checkbox"/> No
Are the lateral extents of the release overlying a subsurface mine?	<input type="checkbox"/> Yes <input checked="" type="checkbox"/> No
Are the lateral extents of the release overlying an unstable area such as karst geology?	<input type="checkbox"/> Yes <input checked="" type="checkbox"/> No
Are the lateral extents of the release within a 100-year floodplain?	<input type="checkbox"/> Yes <input checked="" type="checkbox"/> No
Did the release impact areas not on an exploration, development, production, or storage site?	<input type="checkbox"/> Yes <input checked="" type="checkbox"/> No

Attach a comprehensive report (electronic submittals in .pdf format are preferred) demonstrating the lateral and vertical extents of soil contamination associated with the release have been determined. Refer to 19.15.29.11 NMAC for specifics.

Characterization Report Checklist: Each of the following items must be included in the report.

- ☒ Scaled site map showing impacted area, surface features, subsurface features, delineation points, and monitoring wells.
- ☒ Field data
- ☒ Data table of soil contaminant concentration data
- ☒ Depth to water determination
- ☒ Determination of water sources and significant watercourses within ½-mile of the lateral extents of the release
- ☒ Boring or excavation logs
- ☒ Photographs including date and GIS information
- ☒ Topographic/Aerial maps
- ☒ Laboratory data including chain of custody

If the site characterization report does not include completed efforts at remediation of the release, the report must include a proposed remediation plan. That plan must include the estimated volume of material to be remediated, the proposed remediation technique, proposed sampling plan and methods, anticipated timelines for beginning and completing the remediation. The closure criteria for a release are contained in Table 1 of 19.15.29.12 NMAC, however, use of the table is modified by site- and release-specific parameters.

Form C-141

Page 4

State of New Mexico
Oil Conservation Division

Incident ID	
District RP	
Facility ID	
Application ID	

I hereby certify that the information given above is true and complete to the best of my knowledge and understand that pursuant to OCD rules and regulations all operators are required to report and/or file certain release notifications and perform corrective actions for releases which may endanger public health or the environment. The acceptance of a C-141 report by the OCD does not relieve the operator of liability should their operations have failed to adequately investigate and remediate contamination that pose a threat to groundwater, surface water, human health or the environment. In addition, OCD acceptance of a C-141 report does not relieve the operator of responsibility for compliance with any other federal, state, or local laws and/or regulations.

Printed Name: Bruce Baker Title: Environmental Tech SRSignature: Bruce Baker Date: 1-11-19email: larry.baker@apachecorp.com Telephone: 432-631-6982OCD OnlyReceived by Dylan Rose-Coss Date: 06/18/2019

Form C-141

Page 5

State of New Mexico
Oil Conservation Division

Incident ID	
District RP	
Facility ID	
Application ID	

Remediation Plan**Remediation Plan Checklist:** Each of the following items must be included in the plan.

- ☒ Detailed description of proposed remediation technique
☒ Scaled sitemap with GPS coordinates showing delineation points
☒ Estimated volume of material to be remediated
☒ Closure criteria is to Table I specifications subject to 19.15.29.12(C)(4) NMAC
☒ Proposed schedule for remediation (note if remediation plan timeline is more than 90 days OCD approval is required)

Deferral Requests Only: Each of the following items must be confirmed as part of any request for deferral of remediation.

- ☒ Contamination must be in areas immediately under or around production equipment where remediation could cause a major facility deconstruction.
☒ Extents of contamination must be fully delineated.
☐ Contamination does not cause an imminent risk to human health, the environment, or groundwater.

I hereby certify that the information given above is true and complete to the best of my knowledge and understand that pursuant to OCD rules and regulations all operators are required to report and/or file certain release notifications and perform corrective actions for releases which may endanger public health or the environment. The acceptance of a C-141 report by the OCD does not relieve the operator of liability should their operations have failed to adequately investigate and remediate contamination that pose a threat to groundwater, surface water, human health or the environment. In addition, OCD acceptance of a C-141 report does not relieve the operator of responsibility for compliance with any other federal, state, or local laws and/or regulations.

Printed Name: Bruce Baker Title: Environmental Tech SR.
 Signature: Bruce Baker Date: 1-11-19
 email: larry.baker@apachecorp.com Telephone: 432-631-6992

OCD Only

Received by: _____ Date: _____

☒ Approved
 ☐ Approved with Attached Conditions of Approval
 ☐ Denied
 ☐ Deferral Approved

Signature: Dylan Rose-Coss Date: 06/18/2019

Incident ID	
District RP	
Facility ID	
Application ID	

Remediation Plan

Remediation Plan Checklist: *Each of the following items must be included in the plan.*

- ☐ Detailed description of proposed remediation technique
- ☐ Scaled sitemap with GPS coordinates showing delineation points
- ☐ Estimated volume of material to be remediated
- ☐ Closure criteria is to Table 1 specifications subject to 19.15.29.12(C)(4) NMAC
- ☐ Proposed schedule for remediation (note if remediation plan timeline is more than 90 days OCD approval is required)

Deferral Requests Only: *Each of the following items must be confirmed as part of any request for deferral of remediation.*

- ☒ Contamination must be in areas immediately under or around production equipment where remediation could cause a major facility deconstruction.
- ☒ Extents of contamination must be fully delineated.
- ☒ Contamination does not cause an imminent risk to human health, the environment, or groundwater.

I hereby certify that the information given above is true and complete to the best of my knowledge and understand that pursuant to OCD rules and regulations all operators are required to report and/or file certain release notifications and perform corrective actions for releases which may endanger public health or the environment. The acceptance of a C-141 report by the OCD does not relieve the operator of liability should their operations have failed to adequately investigate and remediate contamination that pose a threat to groundwater, surface water, human health or the environment. In addition, OCD acceptance of a C-141 report does not relieve the operator of responsibility for compliance with any other federal, state, or local laws and/or regulations.

Printed Name: Larry Baker Title: Environmental Tech SR.
Signature: Larry Baker Date: 11/17/2020
email: larry.baker@apachecorp.com Telephone: 432-631-6982

OCD Only

Received by: Chad Hensley Date: 02/22/2021

☐ Approved ☐ Approved with Attached Conditions of Approval ☐ Denied ☒ Deferral Approved

Signature: Chad Hensley Date: 02/22/2021

Rose-Coss, Dylan H, EMNRD

From: Rose-Coss, Dylan H, EMNRD
Sent: Tuesday, June 18, 2019 11:53 AM
To: 'Baker, Larry'
Subject: RE: Remediation Plan 1RP-5237

Mr. Baker,

Thanks for the update. Please note: if the tanks are staying in place, then ensure that when remediation and final sampling take place, that any contamination that is not removed due to proximity to the tanks is fully delineated. Additionally, if remediation is unable to remove all of the contaminants near the tanks, then a deferral request is required as part of closure.

Otherwise the remediation plan for the Big Kick Battery (1RP-5237) is accepted. However, this determination by the Oil Conservation Division does not relieve Operator of responsibility should future information indicate a threat to ground water, surface water, human health, or the environment. Furthermore, it does not relieve Operator of responsibility for compliance with any federal, state, or local laws and/or regulations. Please notify the OCD 2 days prior to commencing with the final remediation and sampling event.

Regards,

Dylan Rose-Coss

Environmental Scientist
Oil Conservation Division
1220 South St. Francis Drive
Santa Fe, New Mexico 87505

(505) 476-3488

From: Baker, Larry <Larry.Baker@apachecorp.com>
Sent: Tuesday, June 18, 2019 10:13 AM
To: Rose-Coss, Dylan H, EMNRD <DylanH.Rose-Coss@state.nm.us>
Subject: [EXT] RE: Remediation Plan 1RP-5237

Mr. Rose-Coss,

The excavation in the vicinity will be hand excavated with the tanks in place. Thanks and have a good day.

BRUCE BAKER

ENVIRONMENTAL TECHNICIAN SR
direct 575-393-7106 ext 1523 | Cell 432-631-6982

APACHE CORPORATION
2350 W. MARLAND BLVD
HOBBS, NM 88240

ApacheCorp.com | [LinkedIn](#) | [Facebook](#) | [Twitter](#) | [StockTwits](#) | [YouTube](#)

From: Rose-Coss, Dylan H, EMNRD [<mailto:DylanH.Rose-Coss@state.nm.us>]
Sent: Monday, June 17, 2019 2:49 PM
To: Baker, Larry <Larry.Baker@apachecorp.com>
Subject: [EXTERNAL] RE: Remediation Plan 1RP-5237

Mr. Baker,

The OCD has reviewed the remediation workplan for the release at the Big Kick Battery (1RP-5237). During review the question arose as to what Apache proposes to do with the tank batteries during the site excavation. Will the tanks be moved, or are they to stay in place?

Thanks,

Dylan Rose-Coss

Environmental Scientist
Oil Conservation Division
1220 South St. Francis Drive
Santa Fe, New Mexico 87505

(505) 476-3488

From: Baker, Larry <Larry.Baker@apachecorp.com>
Sent: Friday, June 14, 2019 8:58 AM
To: Rose-Coss, Dylan H, EMNRD <DylanH.Rose-Coss@state.nm.us>
Cc: Feather, David <David.Feather@apachecorp.com>; Broom, Jeffrey <Jeffrey.Broom@apachecorp.com>
Subject: [EXT] FW: Remediation Plan 1RP-5237

Mr. Rose-Coss,

I am resubmitted this plan for approval. Thanks

BRUCE BAKER

ENVIRONMENTAL TECHNICIAN SR
direct 575-393-7106 ext 1523 | Cell 432-631-6982

APACHE CORPORATION
2350 W. MARLAND BLVD
HOBBS, NM 88240

ApacheCorp.com | [LinkedIn](#) | [Facebook](#) | [Twitter](#) | [StockTwits](#) | [YouTube](#)

From: Baker, Larry
Sent: Monday, April 15, 2019 10:46 AM
To: 'emnrd-ocd-district1spills@state.nm.us' <emnrd-ocd-district1spills@state.nm.us>
Cc: Feather, David <David.Feather@apachecorp.com>
Subject: FW: Remediation Plan 1RP-5237

I am re-submitting the remediation plan for 1RP-5237 for your review. Please let me know if you have any questions or wish to discuss. Thanks and have a good day.

BRUCE BAKER

ENVIRONMENTAL TECHNICIAN SR

direct 575-393-7106 ext 1523 | Cell 432-631-6982

APACHE CORPORATION

2350 W. MARLAND BLVD

HOBBS, NM 88240

ApacheCorp.com | [LinkedIn](#) | [Facebook](#) | [Twitter](#) | [StockTwits](#) | [YouTube](#)

From: Baker, Larry

Sent: Friday, January 11, 2019 2:21 PM

To: 'Hernandez, Christina, EMNRD' <Christina.Hernandez@state.nm.us>

Cc: Feather, David <David.Feather@apachecorp.com>

Subject: Remediation Plan 1RP-5237

Ms. Hernandez,

Attached is the remediation plan for the Big Kick Battery (1RP-5237) for your review. Please let me know if you have any questions or wish to discuss. Thanks and have a good weekend.

BRUCE BAKER

ENVIRONMENTAL TECHNICIAN SR

direct 575-393-7106 ext 1523 | Cell 432-631-6982

APACHE CORPORATION

2350 W. MARLAND BLVD

HOBBS, NM 88240

ApacheCorp.com | [LinkedIn](#) | [Facebook](#) | [Twitter](#) | [StockTwits](#) | [YouTube](#)

WARNING EXTERNAL EMAIL: This email is from an external source. Do not click links or open attachments without positive sender verification of purpose. Never enter Username, Password or sensitive information on linked pages from this email. If you are unsure about the message, please contact the Apache IT ServiceDesk for assistance.

Sent: Friday, March 20, 2020 4:09 PM

To: Baker, Larry <Larry.Baker@apachecorp.com>; Hamlet, Robert, EMNRD <Robert.Hamlet@state.nm.us>; Bratcher, Mike, EMNRD <mike.bratcher@state.nm.us>; Eads, Cristina, EMNRD <Cristina.Eads@state.nm.us>

Subject: [EXTERNAL] NOY1828944685 APACHE BIG KICK BATTERY @ 30-025-36745

NOY1828944685 APACHE BIG KICK BATTERY @ 30-025-36745

Mr. Baker,

The OCD has denied the submitted Deferment Request for incident # NOY1828944685 APACHE BIG KICK BATTERY @ 30-025-36745 for the following reasons:

- Sample points B2@1', B4@1' and B7@1' must be vertically delineated to 600 mg / kg for chlorides before requesting a deferral.

The Denied C-141 can be found in the online image file. Please review and make the required correction prior to resubmitting through the fee portal.

Thank you,

Victoria Venegas
State of New Mexico
Energy, Minerals, and Natural Resources
Oil Conservation Division
811 S. First St., Artesia NM 88210
(575) 748-1283
Victoria.Venegas@state.nm.us



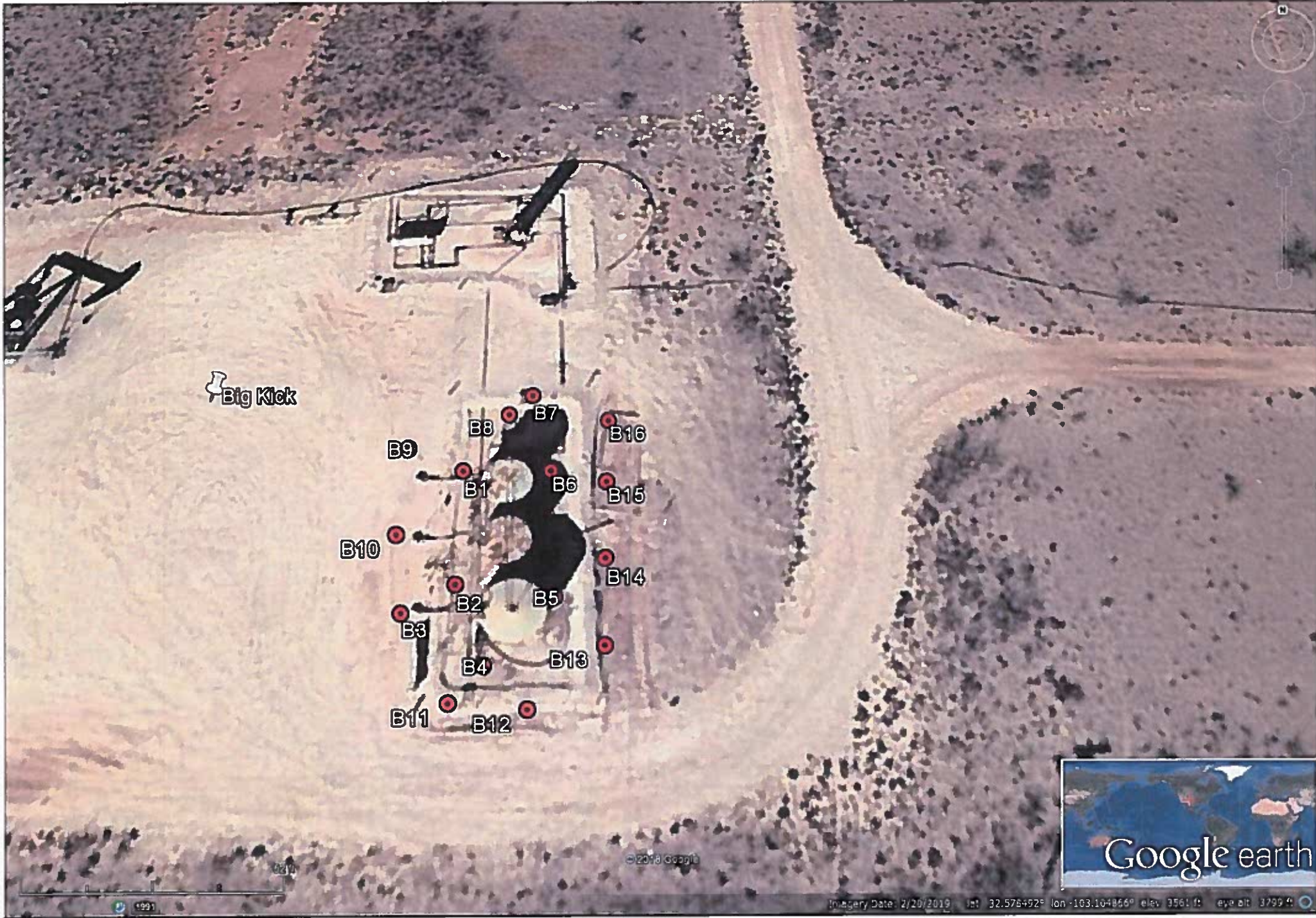

Floor Samples

Map ID	Sample ID	Depth	Chloride	Benzene	Toulene	Ethybenzene	Total Xylenes	Total BTEX	GRO	DRO	EXT DRO	GPS Coordinates
B1	B1	1'	320	<0.050	<0.050	<0.050	<0.150	<0.300	<10.0	<10.0	<10.0	32.5784820, -103.1052240
B2	B2	1'	880	<0.050	<0.050	<0.050	<0.150	<0.300	<10.0	33.6	11.3	32.5783850, -103.1050570
		2'	592									
		3'	64									
B3	B3	1'	240	<0.050	<0.050	<0.050	<0.150	<0.300	<10.0	<10.0	<10.0	32.5783480, -103.1049410
B4	B4	1'	1390	<0.050	<0.050	<0.050	<0.150	<0.300	<10.0	<10.0	<10.0	32.5783480, -103.1049410
		2'	96									
		3'	48									
B5	B5	1'	512	<0.050	<0.050	<0.050	<0.150	<0.300	11.1	17.1	<10.0	32.5784170, -103.1049430
B6	B6	1'	304	<0.050	<0.050	<0.050	<0.150	<0.300	<10.0	<10.0	<10.0	32.5785050, -103.1049339
B7	B7	1'	784	<0.050	<0.050	<0.050	<0.150	<0.300	<10.0	<10.0	<10.0	32.5785260, -103.1049770
		2'	96									
B8	B8	1'	48	<0.050	<0.050	<0.050	<0.150	<0.300	<10.0	<10.0	<10.0	32.5785120, -103.1049810
B9	B9	1'	240	<0.050	<0.050	<0.050	<0.150	<0.300	<10.0	<10.0	<10.0	32.5784960, -103.1050644
B10	BH 1-0	1'	80	<0.050	<0.050	<0.050	<0.150	<0.300	<10.0	<10.0	<10.0	32.5784485, -103.1050630
B11	B11	1'	448	<0.050	<0.050	<0.050	<0.150	<0.300	<10.0	<10.0	<10.0	32.5783075, -103.1049993
B12	B12	1'	304	<0.050	<0.050	<0.050	<0.150	<0.300	<10.0	<10.0	<10.0	32.5782990, -103.1049363
B13	B13	1'	240	<0.050	<0.050	<0.050	<0.150	<0.300	<10.0	<10.0	<10.0	32.5783626, -103.1049030
B14	B14	1'	176	<0.050	<0.050	<0.050	<0.150	<0.300	<10.0	<10.0	<10.0	32.5783626, -103.1049190
B15	B15	1'	384	<0.050	<0.050	<0.050	<0.150	<0.300	<10.0	<10.0	<10.0	32.5784728, -103.1048991
B16	B16	1'	576	<0.050	<0.050	<0.050	<0.150	<0.300	<10.0	20.1	<10.0	32.5785126, -103.1049001

Wall Samples

Map ID	Sample ID	Depth	Chloride	Benzene	Toulene	Ethybenzene	Total Xylenes	Total BTEX	GRO	DRO	EXT DRO	GPS Coordinates
W1	W1	1'	208	<0.050	<0.050	<0.050	<0.150	<0.300	<10.0	34.2	<10.0	32.5783321, -103.1049668
W2	Wall 2-1'	1'	32	<0.050	<0.050	<0.050	<0.150	<0.300	<10.0	<10.0	<10.0	32.5784100, -103.1050603
W3	W3	1'	192	<0.050	<0.050	<0.050	<0.150	<0.300	<10.0	<10.0	<10.0	32.5783906, -103.1050640
W4	Wall 4-1'	1'	16	<0.050	<0.050	<0.050	<0.150	<0.300	<10.0	<10.0	<10.0	32.5783725, -103.1050620
W5	W5	1'	176	<0.050	<0.050	<0.050	<0.150	<0.300	<10.0	<10.0	<10.0	32.5785228, -103.1049806
W6	Wall 6-1'	1'	32	<0.050	<0.050	<0.050	<0.150	<0.300	<10.0	<10.0	<10.0	32.5783626, -103.1049190
W7	W7	1'	336	<0.050	<0.050	<0.050	<0.150	<0.300	<10.0	13.1	<10.0	32.578350, -103.1048360
W8	W8	1'	480	<0.050	<0.050	<0.050	<0.150	<0.300	<10.0	10.9	<10.0	32.5785240, -103.1040660
W9	W9	1'	304	<0.050	<0.050	<0.050	<0.150	<0.300	<10.0	11.1	<10.0	32.8783280, -103.10409000
W11	WaLL 11-1'	1'	336	<0.050	<0.050	<0.050	<0.150	<0.300	<10.0	<10.0	<10.0	32.5783075, -103.1049563



PHONE (575) 393-2326 ° 101 E. MARLAND ° HOBBS, NM 88240

April 14, 2020

JEFFREY BROOM

APACHE CORP - HOBBS

2350 W. MARLAND BLVD.

HOBBS, NM 88240

RE: BIG KICK #1 BATTERY

Enclosed are the results of analyses for samples received by the laboratory on 04/13/20 9:05.

Cardinal Laboratories is accredited through Texas NELAP under certificate number T104704398-19-12. Accreditation applies to drinking water, non-potable water and solid and chemical materials. All accredited analytes are denoted by an asterisk (*). For a complete list of accredited analytes and matrices visit the TCEQ website at www.tceq.texas.gov/field/qa/lab_accred_certif.html.

Cardinal Laboratories is accredited through the State of Colorado Department of Public Health and Environment for:

Method EPA 552.2	Haloacetic Acids (HAA-5)
Method EPA 524.2	Total Trihalomethanes (TTHM)
Method EPA 524.4	Regulated VOCs (V1, V2, V3)

Accreditation applies to public drinking water matrices.

This report meets NELAP requirements and is made up of a cover page, analytical results, and a copy of the original chain-of-custody. If you have any questions concerning this report, please feel free to contact me.

Sincerely,

A handwritten signature in black ink that reads "Celey D. Keene". The signature is fluid and cursive, with the first name "Celey" and last name "Keene" clearly distinguishable.

Celey D. Keene

Lab Director/Quality Manager



PHONE (575) 393-2326 ° 101 E. MARLAND ° HOBBS, NM 88240

Analytical Results For:

APACHE CORP - HOBBS
 JEFFREY BROOM
 2350 W. MARLAND BLVD.
 HOBBS NM, 88240
 Fax To: (575) 393-2432

Received: 04/13/2020
 Reported: 04/14/2020
 Project Name: BIG KICK #1 BATTERY
 Project Number: NONE GIVEN
 Project Location: NOT GIVEN

Sampling Date: 04/10/2020
 Sampling Type: Soil
 Sampling Condition: Cool & Intact
 Sample Received By: Tamara Oldaker

Sample ID: B7 @ 2' (H001067-01)

Chloride, SM4500Cl-B		mg/kg		Analyzed By: AC					
Analyte	Result	Reporting Limit	Analyzed	Method Blank	BS	% Recovery	True Value QC	RPD	Qualifier
Chloride	96.0	16.0	04/13/2020	ND	416	104	400	0.00	

Sample ID: B4 @ 2' (H001067-02)

Chloride, SM4500Cl-B		mg/kg		Analyzed By: AC					
Analyte	Result	Reporting Limit	Analyzed	Method Blank	BS	% Recovery	True Value QC	RPD	Qualifier
Chloride	96.0	16.0	04/13/2020	ND	416	104	400	0.00	

Sample ID: B2 @ 2' (H001067-03)

Chloride, SM4500Cl-B		mg/kg		Analyzed By: AC					
Analyte	Result	Reporting Limit	Analyzed	Method Blank	BS	% Recovery	True Value QC	RPD	Qualifier
Chloride	592	16.0	04/13/2020	ND	416	104	400	0.00	

Sample ID: B2 @ 3' (H001067-04)

Chloride, SM4500Cl-B		mg/kg		Analyzed By: AC					
Analyte	Result	Reporting Limit	Analyzed	Method Blank	BS	% Recovery	True Value QC	RPD	Qualifier
Chloride	64.0	16.0	04/13/2020	ND	416	104	400	0.00	

Cardinal Laboratories

*=Accredited Analyte

PLEASE NOTE: Liability and Damages. Cardinal's liability and client's exclusive remedy for any claim arising, whether based in contract or tort, shall be limited to the amount paid by client for analyses. All claims, including those for negligence and any other cause whatsoever shall be deemed waived unless made in writing and received by Cardinal within thirty (30) days after completion of the applicable service. In no event shall Cardinal be liable for incidental or consequential damages, including, without limitation, business interruptions, loss of use, or loss of profits incurred by client, its subsidiaries, affiliates or successors arising out of or related to the performance of the services hereunder by Cardinal, regardless of whether such claim is based upon any of the above stated reasons or otherwise. Results relate only to the samples identified above. This report shall not be reproduced except in full with written approval of Cardinal Laboratories.

Celey D. Keene, Lab Director/Quality Manager



PHONE (575) 393-2326 ° 101 E. MARLAND ° HOBBS, NM 88240

Analytical Results For:

APACHE CORP - HOBBS
 JEFFREY BROOM
 2350 W. MARLAND BLVD.
 HOBBS NM, 88240
 Fax To: (575) 393-2432

Received: 04/13/2020
 Reported: 04/14/2020
 Project Name: BIG KICK #1 BATTERY
 Project Number: NONE GIVEN
 Project Location: NOT GIVEN

Sampling Date: 04/10/2020
 Sampling Type: Soil
 Sampling Condition: Cool & Intact
 Sample Received By: Tamara Oldaker

Sample ID: B4 @ 3' (H001067-05)**Chloride, SM4500Cl-B****mg/kg****Analyzed By: AC**

Analyte	Result	Reporting Limit	Analyzed	Method Blank	BS	% Recovery	True Value QC	RPD	Qualifier
Chloride	48.0	16.0	04/13/2020	ND	416	104	400	0.00	

Cardinal Laboratories

*=Accredited Analyte

PLEASE NOTE: Liability and Damages. Cardinal's liability and client's exclusive remedy for any claim arising, whether based in contract or tort, shall be limited to the amount paid by client for analyses. All claims, including those for negligence and any other cause whatsoever shall be deemed waived unless made in writing and received by Cardinal within thirty (30) days after completion of the applicable service. In no event shall Cardinal be liable for incidental or consequential damages, including, without limitation, business interruptions, loss of use, or loss of profits incurred by client, its subsidiaries, affiliates or successors arising out of or related to the performance of the services hereunder by Cardinal, regardless of whether such claim is based upon any of the above stated reasons or otherwise. Results relate only to the samples identified above. This report shall not be reproduced except in full with written approval of Cardinal Laboratories.

Celey D. Keene, Lab Director/Quality Manager

PHONE (575) 393-2326 ° 101 E. MARLAND ° HOBBS, NM 88240

Notes and Definitions

ND	Analyte NOT DETECTED at or above the reporting limit
RPD	Relative Percent Difference
**	Samples not received at proper temperature of 6°C or below.
***	Insufficient time to reach temperature.
-	Chloride by SM4500Cl-B does not require samples be received at or below 6°C Samples reported on an as received basis (wet) unless otherwise noted on report

Cardinal Laboratories

*=Accredited Analyte

PLEASE NOTE: Liability and Damages. Cardinal's liability and client's exclusive remedy for any claim arising, whether based in contract or tort, shall be limited to the amount paid by client for analyses. All claims, including those for negligence and any other cause whatsoever shall be deemed waived unless made in writing and received by Cardinal within thirty (30) days after completion of the applicable service. In no event shall Cardinal be liable for incidental or consequential damages, including, without limitation, business interruptions, loss of use, or loss of profits incurred by client, its subsidiaries, affiliates or successors arising out of or related to the performance of the services hereunder by Cardinal, regardless of whether such claim is based upon any of the above stated reasons or otherwise. Results relate only to the samples identified above. This report shall not be reproduced except in full with written approval of Cardinal Laboratories.

A handwritten signature in black ink, appearing to read "Celey D. Keene".

Celey D. Keene, Lab Director/Quality Manager



101 East Marland, Hobbs, NM 88240
(575) 393-2326 FAX (575) 393-2476

5 jo 5 eba

CHAIN-OF-CUSTODY AND ANALYSIS REQUEST

Company Name: Academy		P.O. #:		BILL TO												ANALYSIS REQUEST																									
Project Manager: Jeff Brown		Company:																																							
Address:		Attn:																																							
City: Hobbs		State: NM		Zip: 88240																																					
Phone #:		Fax #:		Address:																																					
Project #:		City:		State:		Zip:																																			
Project Name:		Phone #:		Fax #:																																					
Project Location: Big Rock Battery #1																																									
Sample Name: Jose Alvarez																																									
FOR LAB USE ONLY																																									
Lab I.D.		Sample I.D.		(G)RAB OR (C)OMP.		# CONTAINERS		GROUNDWATER		WASTEWATER		SOIL		OIL		SLUDGE		OTHER :		ACID/BASE:		ICE / COOL		OTHER :		DATE		TIME													
H001067		1		1		1		1		1		1		1		1		1		1		1		1		1		1													
2		2		2		2		2		2		2		2		2		2		2		2		2		2		2													
3		3		3		3		3		3		3		3		3		3		3		3		3		3		3													
4		4		4		4		4		4		4		4		4		4		4		4		4		4		4													
5		5		5		5		5		5		5		5		5		5		5		5		5		5		5													

PLEASE NOTE: Liability and Damages. Cardinal's liability and clients exclusive remedy for any claim arising whether based in contract or tort, shall be limited to the amount paid by the client for the analyses. All claims including those for negligence and any other cause whatsoever shall be deemed waived unless made in writing and received by Cardinal within 30 days after completion of the applicable service. In no event shall Cardinal be liable for incidental or consequential damages, including but not limited to, loss of profits, loss of use, or loss of profits incurred by client, its subsidiaries, affiliates or successors arising out of or related to the performance of services hereunder by Cardinal, regardless of whether such claim is based upon any of the above stated reasons or otherwise.

Relinquished By: Jose Alvarez		Date: 4/13/20		Received By: Marcus Chavez		Date: 4/13/20		Time: 0905		Time: 12:45		Verbal Result: <input type="checkbox"/> Yes <input type="checkbox"/> No <input checked="" type="checkbox"/> Add'l Phone #:		All Results are emailed. Please provide Email address:	
Relinquished By: Jose Alvarez		Date: 4/13/20		Received By: Marcus Chavez		Date: 4/13/20		Time: 0905		Time: 12:45		Verbal Result: <input type="checkbox"/> Yes <input type="checkbox"/> No <input checked="" type="checkbox"/> Add'l Phone #:		All Results are emailed. Please provide Email address:	

Delivered By: (Circle One)	Observed Temp. °C	Corrected Temp. °C	Sample Condition	CHECKED BY: (Initials)	Turnaround Time:	Standard	Bacteria (only)	Sample Condition
Sampler - UPS - Bus - Other:	2.8		Cool <input checked="" type="checkbox"/> Intact <input checked="" type="checkbox"/>	YS		Rush	Cool <input checked="" type="checkbox"/> Intact <input checked="" type="checkbox"/>	Observed Temp. °C
			No <input type="checkbox"/> Yes <input type="checkbox"/>				No <input type="checkbox"/> Yes <input type="checkbox"/>	Corrected Temp. °C

FORM 0005 R 3.0

† Cardinal cannot accept verbal changes. Please email changes to celey.keene@cardinallabsnm.com



PHONE (575) 393-2326 • 101 E. MARLAND • HOBBS, NM 88240

September 03, 2019

BRUCE BAKER

APACHE CORP - HOBBS

2350 W. MARLAND BLVD.

HOBBS, NM 88240

RE: BIG KICK #1 BATTERY

Enclosed are the results of analyses for samples received by the laboratory on 08/26/19 14:18.

Cardinal Laboratories is accredited through Texas NELAP under certificate number T104704398-18-11. Accreditation applies to drinking water, non-potable water and solid and chemical materials. All accredited analytes are denoted by an asterisk (*). For a complete list of accredited analytes and matrices visit the TCEQ website at www.tceq.texas.gov/field/qa/lab_accred_certif.html.

Cardinal Laboratories is accredited through the State of Colorado Department of Public Health and Environment for:

Method EPA 552.2	Haloacetic Acids (HAA-5)
Method EPA 524.2	Total Trihalomethanes (TTHM)
Method EPA 524.4	Regulated VOCs (V1, V2, V3)

Accreditation applies to public drinking water matrices.

This report meets NELAP requirements and is made up of a cover page, analytical results, and a copy of the original chain-of-custody. If you have any questions concerning this report, please feel free to contact me.

Sincerely,

Celey D. Keene

Lab Director/Quality Manager



PHONE (575) 393-2326 • 101 E. MARLAND • HOBBS, NM 88240

Analytical Results For:

APACHE CORP - HOBBS
 BRUCE BAKER
 2350 W. MARLAND BLVD.
 HOBBS NM, 88240
 Fax To: (575) 393-2432

Received: 08/26/2019
 Reported: 09/03/2019
 Project Name: BIG KICK #1 BATTERY
 Project Number: NONE GIVEN
 Project Location: NOT GIVEN

Sampling Date: 08/26/2019
 Sampling Type: Soil
 Sampling Condition: Cool & Intact
 Sample Received By: Tamara Oldaker

Sample ID: B 1 32.5784820-103.1052240 (H902936-01)

BTEX 80218		mg/kg		Analyzed By: BF					
Analyte	Result	Reporting Limit	Analyzed	Method Blank	BS	% Recovery	True Value QC	RPD	Qualifier
Benzene*	<0.050	0.050	08/28/2019	ND	1.77	88.6	2.00	5.48	
Toluene*	<0.050	0.050	08/28/2019	ND	1.95	97.5	2.00	4.88	
Ethylbenzene*	<0.050	0.050	08/28/2019	ND	2.09	105	2.00	4.00	
Total Xylenes*	<0.150	0.150	08/28/2019	ND	6.27	104	6.00	3.52	
Total BTEX	<0.300	0.300	08/28/2019	ND					

Surrogate: 4-Bromofluorobenzene (PIE) 87.0 % 73.3-129

Chloride, SM4500Cl-B		mg/kg		Analyzed By: CK					
Analyte	Result	Reporting Limit	Analyzed	Method Blank	BS	% Recovery	True Value QC	RPD	Qualifier
Chloride	320	16.0	08/28/2019	ND	432	108	400	0.00	

TPH 8015M		mg/kg		Analyzed By: CK					
Analyte	Result	Reporting Limit	Analyzed	Method Blank	BS	% Recovery	True Value QC	RPD	Qualifier
GRO C6-C10*	<10.0	10.0	08/28/2019	ND	218	109	200	5.82	
DRO >C10-C28*	<10.0	10.0	08/28/2019	ND	229	114	200	7.12	
EXT DRO >C28-C36	<10.0	10.0	08/28/2019	ND					

Surrogate: 1-Chlorooctane 97.1 % 41-142

Surrogate: 1-Chlorooctadecane 110 % 37.6-147

Cardinal Laboratories

*=Accredited Analyte

PLEASE NOTE: Liability and Damages. Cardinal's liability and client's exclusive remedy for any claim arising, whether based in contract or tort, shall be limited to the amount paid by client for analyses. All claims, including those for negligence and any other cause whatsoever shall be deemed waived unless made in writing and received by Cardinal within thirty (30) days after completion of the applicable service. In no event shall Cardinal be liable for incidental or consequential damages, including, without limitation, business interruptions, loss of use, or loss of profits incurred by client, its subsidiaries, affiliates or successors arising out of or related to the performance of the services hereunder by Cardinal, regardless of whether such claim is based upon any of the above stated reasons or otherwise. Results relate only to the samples identified above. This report shall not be reproduced except in full with written approval of Cardinal Laboratories.

Celey D. Keene, Lab Director/Quality Manager



PHONE (575) 393-2326 • 101 E. MARLAND • HOBBS, NM 88240

Analytical Results For:

APACHE CORP - HOBBS
 BRUCE BAKER
 2350 W. MARLAND BLVD.
 HOBBS NM, 88240
 Fax To: (575) 393-2432

Received: 08/26/2019
 Reported: 09/03/2019
 Project Name: BIG KICK #1 BATTERY
 Project Number: NONE GIVEN
 Project Location: NOT GIVEN

Sampling Date: 08/26/2019
 Sampling Type: Soil
 Sampling Condition: Cool & Intact
 Sample Received By: Tamara Oldaker

Sample ID: B 2 32.5783850-103.1050570 (H902936-02)

BTEX 8021B		mg/kg	Analyzed By: BF						
Analyte	Result	Reporting Limit	Analyzed	Method Blank	BS	% Recovery	True Value QC	RPD	Qualifier
Benzene*	<0.050	0.050	08/28/2019	ND	1.77	88.6	2.00	5.48	
Toluene*	<0.050	0.050	08/28/2019	ND	1.95	97.5	2.00	4.88	
Ethylbenzene*	<0.050	0.050	08/28/2019	ND	2.09	105	2.00	4.00	
Total Xylenes*	<0.150	0.150	08/28/2019	ND	6.27	104	6.00	3.52	
Total BTEX	<0.300	0.300	08/28/2019	ND					

Surrogate: 4-Bromofluorobenzene (PIE) 85.9 % 73.3-129

Chloride, SM4500Cl-B		mg/kg	Analyzed By: CK						
Analyte	Result	Reporting Limit	Analyzed	Method Blank	BS	% Recovery	True Value QC	RPD	Qualifier
Chloride	880	16.0	08/28/2019	ND	432	108	400	0.00	

TPH 8015M		mg/kg	Analyzed By: CK						
Analyte	Result	Reporting Limit	Analyzed	Method Blank	BS	% Recovery	True Value QC	RPD	Qualifier
GRO C6-C10*	<10.0	10.0	08/28/2019	ND	218	109	200	5.82	
DRO >C10-C28*	33.6	10.0	08/28/2019	ND	229	114	200	7.12	
EXT DRO >C28-C36	11.3	10.0	08/28/2019	ND					

Surrogate: 1-Chlorooctane 97.8 % 41-142

Surrogate: 1-Chlorooctadecane 113 % 37.6-147

Cardinal Laboratories

*=Accredited Analyte

PLEASE NOTE: Liability and Damages. Cardinal's liability and client's exclusive remedy for any claim arising, whether based in contract or tort, shall be limited to the amount paid by client for analyses. All claims, including those for negligence and any other cause whatsoever shall be deemed waived unless made in writing and received by Cardinal within thirty (30) days after completion of the applicable service. In no event shall Cardinal be liable for incidental or consequential damages, including, without limitation, business interruptions, loss of use, or loss of profits incurred by client, its subsidiaries, affiliates or successors arising out of or related to the performance of the services hereunder by Cardinal, regardless of whether such claim is based upon any of the above stated reasons or otherwise. Results relate only to the samples identified above. This report shall not be reproduced except in full with written approval of Cardinal Laboratories.

Celey D. Keene, Lab Director/Quality Manager



PHONE (575) 393-2326 • 101 E. MARLAND • HOBBS, NM 88240

Analytical Results For:

APACHE CORP - HOBBS
 BRUCE BAKER
 2350 W. MARLAND BLVD.
 HOBBS NM, 88240
 Fax To: (575) 393-2432

Received: 08/26/2019
 Reported: 09/03/2019
 Project Name: BIG KICK #1 BATTERY
 Project Number: NONE GIVEN
 Project Location: NOT GIVEN

Sampling Date: 08/26/2019
 Sampling Type: Soil
 Sampling Condition: Cool & Intact
 Sample Received By: Tamara Oldaker

Sample ID: B 3 32.5783480-103.1049410 (H902936-03)

BTEX 8021B		mg/kg	Analyzed By: MS						
Analyte	Result	Reporting Limit	Analyzed	Method Blank	BS	% Recovery	True Value QC	RPD	Qualifier
Benzene*	<0.050	0.050	08/28/2019	ND	1.66	83.2	2.00	0.196	
Toluene*	<0.050	0.050	08/28/2019	ND	1.87	93.6	2.00	0.0538	
Ethylbenzene*	<0.050	0.050	08/28/2019	ND	1.91	95.4	2.00	0.632	
Total Xylenes*	<0.150	0.150	08/28/2019	ND	5.86	97.6	6.00	0.468	
Total BTEX	<0.300	0.300	08/28/2019	ND					

Surrogate 4-Bromofluorobenzene (PIC) 83.2 % 73.3-129

Chloride, SM4500Cl-B		mg/kg	Analyzed By: CK						
Analyte	Result	Reporting Limit	Analyzed	Method Blank	BS	% Recovery	True Value QC	RPD	Qualifier
Chloride	240	16.0	08/28/2019	ND	432	108	400	0.00	

TPH 8015M		mg/kg	Analyzed By: CK						
Analyte	Result	Reporting Limit	Analyzed	Method Blank	BS	% Recovery	True Value QC	RPD	Qualifier
GRO C6-C10*	<10.0	10.0	08/28/2019	ND	218	109	200	5.82	
DRO >C10-C28*	<10.0	10.0	08/28/2019	ND	229	114	200	7.12	
EXT DRO >C28-C36	<10.0	10.0	08/28/2019	ND					

Surrogate 1-Chlorooctane 103 % 41-142

Surrogate 1-Chlorooctadecane 116 % 37.6-147

Cardinal Laboratories

* = Accredited Analyte

PLEASE NOTE: Liability and Damages. Cardinal's liability and client's exclusive remedy for any claim arising, whether based in contract or tort, shall be limited to the amount paid by client for analyses. All claims, including those for negligence and any other cause whatsoever shall be deemed waived unless made in writing and received by Cardinal within thirty (30) days after completion of the applicable service. In no event shall Cardinal be liable for incidental or consequential damages, including, without limitation, business interruptions, loss of use, or loss of profits incurred by client, its subsidiaries, affiliates or successors arising out of or related to the performance of the services hereunder by Cardinal, regardless of whether such claim is based upon any of the above stated reasons or otherwise. Results relate only to the samples identified above. This report shall not be reproduced except in full with written approval of Cardinal Laboratories.

Celey D. Keene, Lab Director/Quality Manager



PHONE (575) 393-2326 • 101 E. MARLAND • HOBBS, NM 88240

Analytical Results For:

APACHE CORP - HOBBS
 BRUCE BAKER
 2350 W. MARLAND BLVD.
 HOBBS NM, 88240
 Fax To: (575) 393-2432

Received: 08/26/2019
 Reported: 09/03/2019
 Project Name: BIG KICK #1 BATTERY
 Project Number: NONE GIVEN
 Project Location: NOT GIVEN

Sampling Date: 08/26/2019
 Sampling Type: Soil
 Sampling Condition: Cool & Intact
 Sample Received By: Tamara Oldaker

Sample ID: B 4 32.5783480-103.1049410 (H902936-04)

BTEX 8021B		mg/kg	Analyzed By: MS						
Analyte	Result	Reporting Limit	Analyzed	Method Blank	BS	% Recovery	True Value QC	RPD	Qualifier
Benzene*	<0.050	0.050	08/28/2019	ND	1.66	83.2	2.00	0.196	
Toluene*	<0.050	0.050	08/28/2019	ND	1.87	93.6	2.00	0.0538	
Ethylbenzene*	<0.050	0.050	08/28/2019	ND	1.91	95.4	2.00	0.632	
Total Xylenes*	<0.150	0.150	08/28/2019	ND	5.86	97.6	6.00	0.468	
Total BTEX	<0.300	0.300	08/28/2019	ND					

Surrogate: 4-Bromofluorobenzene (PID) 103 % 73.3-129

Chloride, SM4500Cl-B		mg/kg	Analyzed By: CK						
Analyte	Result	Reporting Limit	Analyzed	Method Blank	BS	% Recovery	True Value QC	RPD	Qualifier
Chloride	1390	16.0	08/28/2019	ND	432	108	400	0.00	

TPH 8015M		mg/kg	Analyzed By: CK						
Analyte	Result	Reporting Limit	Analyzed	Method Blank	BS	% Recovery	True Value QC	RPD	Qualifier
GRO C6-C10*	<10.0	10.0	08/28/2019	ND	218	109	200	5.82	
DRO >C10-C28*	<10.0	10.0	08/28/2019	ND	229	114	200	7.12	
EXT DRO >C28-C36	<10.0	10.0	08/28/2019	ND					

Surrogate: 1-Chlorooctane 97.1 % 41-142

Surrogate: 1-Chlorooctadecane 111 % 37.6-147

Cardinal Laboratories

*=Accredited Analyte

PLEASE NOTE: Liability and Damages. Cardinal's liability and client's exclusive remedy for any claim arising, whether based in contract or tort, shall be limited to the amount paid by client for analyses. All claims, including those for negligence and any other cause whatsoever shall be deemed waived unless made in writing and received by Cardinal within thirty (30) days after completion of the applicable service. In no event shall Cardinal be liable for incidental or consequential damages, including, without limitation, business interruptions, loss of use, or loss of profits incurred by client, its subsidiaries, affiliates or successors arising out of or related to the performance of the services hereunder by Cardinal, regardless of whether such claim is based upon any of the above stated reasons or otherwise. Results relate only to the samples identified above. This report shall not be reproduced except in full with written approval of Cardinal Laboratories.

Celey D. Keene, Lab Director/Quality Manager



PHONE (575) 393-2326 • 101 E. MARLAND • HOBBS, NM 88240

Analytical Results For:

APACHE CORP - HOBBS
 BRUCE BAKER
 2350 W. MARLAND BLVD.
 HOBBS NM, 88240
 Fax To: (575) 393-2432

Received: 08/26/2019
 Reported: 09/03/2019
 Project Name: BIG KICK #1 BATTERY
 Project Number: NONE GIVEN
 Project Location: NOT GIVEN

Sampling Date: 08/26/2019
 Sampling Type: Soil
 Sampling Condition: Cool & Intact
 Sample Received By: Tamara Oldaker

Sample ID: B 5 32.5784170-103.1049430 (H902936-05)

BTEX 80218		mg/kg		Analyzed By: MS					
Analyte	Result	Reporting Limit	Analyzed	Method Blank	BS	% Recovery	True Value QC	RPD	Qualifier
Benzene*	<0.050	0.050	08/28/2019	ND	1.66	83.2	2.00	0.196	
Toluene*	<0.050	0.050	08/28/2019	ND	1.87	93.6	2.00	0.0538	
Ethylbenzene*	<0.050	0.050	08/28/2019	ND	1.91	95.4	2.00	0.632	
Total Xylenes*	<0.150	0.150	08/28/2019	ND	5.86	97.6	6.00	0.468	
Total BTEX	<0.300	0.300	08/28/2019	ND					

Surrogate: 4-Bromofluorobenzene (PIE) 103 % 73.3-129

Chloride, SM4500Cl-B		mg/kg		Analyzed By: CK						
Analyte	Result	Reporting Limit	Analyzed	Method Blank	BS	% Recovery	True Value QC	RPD	Qualifier	
Chloride	512	16.0	08/28/2019	ND	432	108	400	0.00		

TPH 8015M		mg/kg		Analyzed By: CK					
Analyte	Result	Reporting Limit	Analyzed	Method Blank	BS	% Recovery	True Value QC	RPD	Qualifier
GRO C6-C10*	<10.0	10.0	08/29/2019	ND	195	97.6	200	0.686	
DRO >C10-C28*	11.1	10.0	08/29/2019	ND	199	99.3	200	4.30	
EXT DRO >C28-C36	17.1	10.0	08/29/2019	ND					

Surrogate: 1-Chlorooctane 76.9 % 41-142

Surrogate: 1-Chlorooctadecane 82.2 % 37.6-147

Cardinal Laboratories

* = Accredited Analyte

PLEASE NOTE: Liability and Damages. Cardinal's liability and client's exclusive remedy for any claim arising, whether based in contract or tort, shall be limited to the amount paid by client for analyses. All claims, including those for negligence and any other cause whatsoever shall be deemed waived unless made in writing and received by Cardinal within thirty (30) days after completion of the applicable service. In no event shall Cardinal be liable for incidental or consequential damages, including, without limitation, business interruptions, loss of use, or loss of profits incurred by client, its subsidiaries, affiliates or successors arising out of or related to the performance of the services hereunder by Cardinal, regardless of whether such claim is based upon any of the above stated reasons or otherwise. Results relate only to the samples identified above. This report shall not be reproduced except in full with written approval of Cardinal Laboratories.

Celey D. Keene, Lab Director/Quality Manager



PHONE (575) 393-2326 • 101 E. MARLAND • HOBBS, NM 88240

Analytical Results For:

APACHE CORP - HOBBS
 BRUCE BAKER
 2350 W. MARLAND BLVD.
 HOBBS NM, 88240
 Fax To: (575) 393-2432

Received: 08/26/2019
 Reported: 09/03/2019
 Project Name: BIG KICK #1 BATTERY
 Project Number: NONE GIVEN
 Project Location: NOT GIVEN

Sampling Date: 08/26/2019
 Sampling Type: Soil
 Sampling Condition: Cool & Intact
 Sample Received By: Tamara Oldaker

Sample ID: B 6 32.5785050-103.10493390 (H902936-06)

BTEX 8021B		mg/kg	Analyzed By: MS						
Analyte	Result	Reporting Limit	Analyzed	Method Blank	BS	% Recovery	True Value QC	RPD	Qualifier
Benzene*	<0.050	0.050	08/28/2019	ND	1.66	83.2	2.00	0.196	
Toluene*	<0.050	0.050	08/28/2019	ND	1.87	93.6	2.00	0.0538	
Ethylbenzene*	<0.050	0.050	08/28/2019	ND	1.91	95.4	2.00	0.632	
Total Xylenes*	<0.150	0.150	08/28/2019	ND	5.86	97.6	6.00	0.468	
Total BTEX	<0.300	0.300	08/28/2019	ND					

Surrogate: 4-Bromofluorobenzene (PIC) 104 % 73.3-129

Chloride, SM4500Cl-B		mg/kg	Analyzed By: CK						
Analyte	Result	Reporting Limit	Analyzed	Method Blank	BS	% Recovery	True Value QC	RPD	Qualifier
Chloride	304	16.0	08/28/2019	ND	432	108	400	0.00	

TPH 8015M		mg/kg	Analyzed By: CK						
Analyte	Result	Reporting Limit	Analyzed	Method Blank	BS	% Recovery	True Value QC	RPD	Qualifier
GRO C6-C10*	<10.0	10.0	08/29/2019	ND	195	97.6	200	0.686	
DRO >C10-C28*	<10.0	10.0	08/29/2019	ND	199	99.3	200	4.30	
EXT DRO >C28-C36	<10.0	10.0	08/29/2019	ND					

Surrogate: 1-Chlorooctane 74.9 % 41-142

Surrogate: 1-Chlorooctadecane 79.3 % 37.6-147

Cardinal Laboratories

*=Accredited Analyte

PLEASE NOTE: Liability and Damages. Cardinal's liability and client's exclusive remedy for any claim arising, whether based in contract or tort, shall be limited to the amount paid by client for analyses. All claims, including those for negligence and any other cause whatsoever shall be deemed waived unless made in writing and received by Cardinal within thirty (30) days after completion of the applicable service. In no event shall Cardinal be liable for incidental or consequential damages, including, without limitation, business interruptions, loss of use, or loss of profits incurred by client, its subsidiaries, affiliates or successors arising out of or related to the performance of the services hereunder by Cardinal, regardless of whether such claim is based upon any of the above stated reasons or otherwise. Results relate only to the samples identified above. This report shall not be reproduced except in full with written approval of Cardinal Laboratories.

Celey D. Keene, Lab Director/Quality Manager



PHONE (575) 393-2326 • 101 E. MARLAND • HOBBS, NM 88240

Analytical Results For:

APACHE CORP - HOBBS
 BRUCE BAKER
 2350 W. MARLAND BLVD.
 HOBBS NM, 88240
 Fax To: (575) 393-2432

Received: 08/26/2019
 Reported: 09/03/2019
 Project Name: BIG KICK #1 BATTERY
 Project Number: NONE GIVEN
 Project Location: NOT GIVEN

Sampling Date: 08/26/2019
 Sampling Type: Soil
 Sampling Condition: Cool & Intact
 Sample Received By: Tamara Oldaker

Sample ID: B 7 32.5785260-103.1049770 (H902936-07)

BTEX 8021B		mg/kg	Analyzed By: MS						
Analyte	Result	Reporting Limit	Analyzed	Method Blank	BS	% Recovery	True Value QC	RPD	Qualifier
Benzene*	<0.050	0.050	08/28/2019	ND	1.66	83.2	2.00	0.196	
Toluene*	<0.050	0.050	08/28/2019	ND	1.87	93.6	2.00	0.0538	
Ethylbenzene*	<0.050	0.050	08/28/2019	ND	1.91	95.4	2.00	0.632	
Total Xylenes*	<0.150	0.150	08/28/2019	ND	5.86	97.6	6.00	0.468	
Total BTEX	<0.300	0.300	08/28/2019	ND					

Surrogate: 4-Bromofluorobenzene (PIC) 104 % 73 3-129

Chloride, SM4500Cl-B		mg/kg	Analyzed By: CK						
Analyte	Result	Reporting Limit	Analyzed	Method Blank	BS	% Recovery	True Value QC	RPD	Qualifier
Chloride	784	16.0	08/28/2019	ND	432	108	400	0.00	

TPH 8015M		mg/kg	Analyzed By: CK						
Analyte	Result	Reporting Limit	Analyzed	Method Blank	BS	% Recovery	True Value QC	RPD	Qualifier
GRO C6-C10*	<10.0	10.0	08/29/2019	ND	195	97.6	200	0.686	
DRO >C10-C28*	<10.0	10.0	08/29/2019	ND	199	99.3	200	4.30	
EXT DRO >C28-C36	<10.0	10.0	08/29/2019	ND					

Surrogate: 1-Chlorooctane 70.4 % 41-142

Surrogate: 1-Chlorooctadecane 74.7 % 37.6-147

Cardinal Laboratories

* = Accredited Analyte

PLEASE NOTE: Liability and Damages. Cardinal's liability and client's exclusive remedy for any claim arising, whether based in contract or tort, shall be limited to the amount paid by client for analyses. All claims, including those for negligence and any other cause whatsoever shall be deemed waived unless made in writing and received by Cardinal within thirty (30) days after completion of the applicable service. In no event shall Cardinal be liable for incidental or consequential damages, including, without limitation, business interruptions, loss of use, or loss of profits incurred by client, its subsidiaries, affiliates or successors arising out of or related to the performance of the services hereunder by Cardinal, regardless of whether such claim is based upon any of the above stated reasons or otherwise. Results relate only to the samples identified above. This report shall not be reproduced except in full with written approval of Cardinal Laboratories.

Celey D. Keene, Lab Director/Quality Manager



PHONE (575) 393-2326 • 101 E. MARLAND • HOBBS, NM 88240

Analytical Results For:

APACHE CORP - HOBBS
 BRUCE BAKER
 2350 W. MARLAND BLVD.
 HOBBS NM, 88240
 Fax To: (575) 393-2432

Received: 08/26/2019
 Reported: 09/03/2019
 Project Name: BIG KICK #1 BATTERY
 Project Number: NONE GIVEN
 Project Location: NOT GIVEN

Sampling Date: 08/26/2019
 Sampling Type: Soil
 Sampling Condition: Cool & Intact
 Sample Received By: Tamara Oldaker

Sample ID: B 8 32.5785120-103.1049810 (H902936-08)

BTEX 8021B		mg/kg	Analyzed By: MS						
Analyte	Result	Reporting Limit	Analyzed	Method Blank	BS	% Recovery	True Value QC	RPD	Qualifier
Benzene*	<0.050	0.050	08/28/2019	ND	1.66	83.2	2.00	0.196	
Toluene*	<0.050	0.050	08/28/2019	ND	1.87	93.6	2.00	0.0538	
Ethylbenzene*	<0.050	0.050	08/28/2019	ND	1.91	95.4	2.00	0.632	
Total Xylenes*	<0.150	0.150	08/28/2019	ND	5.86	97.6	6.00	0.468	
Total BTEX	<0.300	0.300	08/28/2019	ND					

Surrogate: 4-Bromofluorobenzene (PIC) 104 % 73.3-129

Chloride, SM4500Cl-B		mg/kg	Analyzed By: CK						
Analyte	Result	Reporting Limit	Analyzed	Method Blank	BS	% Recovery	True Value QC	RPD	Qualifier
Chloride	48.0	16.0	08/28/2019	ND	432	108	400	0.00	

TPH 8015M		mg/kg	Analyzed By: CK						
Analyte	Result	Reporting Limit	Analyzed	Method Blank	BS	% Recovery	True Value QC	RPD	Qualifier
GRO C6-C10*	<10.0	10.0	08/29/2019	ND	195	97.6	200	0.686	
DRO >C10-C28*	<10.0	10.0	08/29/2019	ND	199	99.3	200	4.30	
EXT DRO >C28-C36	<10.0	10.0	08/29/2019	ND					

Surrogate: 1-Chlorooctane 78.1 % 41-142

Surrogate: 1-Chlorooctadecane 86.1 % 37.6-147

Cardinal Laboratories

* = Accredited Analyte

PLEASE NOTE: Liability and Damages. Cardinal's liability and client's exclusive remedy for any claim arising, whether based in contract or tort, shall be limited to the amount paid by client for analyses. All claims, including those for negligence and any other cause whatsoever shall be deemed waived unless made in writing and received by Cardinal within thirty (30) days after completion of the applicable service. In no event shall Cardinal be liable for incidental or consequential damages, including, without limitation, business interruptions, loss of use, or loss of profits incurred by client, its subsidiaries, affiliates or successors arising out of or related to the performance of the services hereunder by Cardinal, regardless of whether such claim is based upon any of the above stated reasons or otherwise. Results relate only to the samples identified above. This report shall not be reproduced except in full with written approval of Cardinal Laboratories.

Celey D. Keene, Lab Director/Quality Manager



PHONE (575) 393-2326 • 101 E. MARLAND • HOBBS, NM 88240

Analytical Results For:

APACHE CORP - HOBBS
 BRUCE BAKER
 2350 W. MARLAND BLVD.
 HOBBS NM, 88240
 Fax To: (575) 393-2432

Received: 08/26/2019
 Reported: 09/03/2019
 Project Name: BIG KICK #1 BATTERY
 Project Number: NONE GIVEN
 Project Location: NOT GIVEN

Sampling Date: 08/26/2019
 Sampling Type: Soil
 Sampling Condition: Cool & Intact
 Sample Received By: Tamara Oldaker

Sample ID: W 1 32.5783321-103.1049668 (H902936-09)

BTEX 8021B		mg/kg		Analyzed By: MS					
Analyte	Result	Reporting Limit	Analyzed	Method Blank	BS	% Recovery	True Value QC	RPD	Qualifier
Benzene*	<0.050	0.050	08/28/2019	ND	1.66	83.2	2.00	0.196	
Toluene*	<0.050	0.050	08/28/2019	ND	1.87	93.6	2.00	0.0538	
Ethylbenzene*	<0.050	0.050	08/28/2019	ND	1.91	95.4	2.00	0.632	
Total Xylenes*	<0.150	0.150	08/28/2019	ND	5.86	97.6	6.00	0.468	
Total BTEX	<0.300	0.300	08/28/2019	ND					

Surrogate: 4-Bromofluorobenzene (PIC) 105 % 73.3-129

Chloride, SM4500Cl-B		mg/kg		Analyzed By: CK					
Analyte	Result	Reporting Limit	Analyzed	Method Blank	BS	% Recovery	True Value QC	RPD	Qualifier
Chloride	208	16.0	08/28/2019	ND	432	108	400	0.00	
TPH 8015M		mg/kg		Analyzed By: CK					
Analyte	Result	Reporting Limit	Analyzed	Method Blank	BS	% Recovery	True Value QC	RPD	Qualifier
GRO C6-C10*	<10.0	10.0	08/31/2019	ND	190	95.0	200	0.234	
DRO >C10-C28*	34.2	10.0	08/31/2019	ND	183	91.7	200	3.75	
EXT DRO >C28-C36	<10.0	10.0	08/31/2019	ND					

Surrogate: 1-Chlorooctane 68.1 % 41-142

Surrogate: 1-Chlorooctadecane 72.9 % 37.6-147

Cardinal Laboratories

*=Accredited Analyte

PLEASE NOTE: Liability and Damages. Cardinal's liability and client's exclusive remedy for any claim arising, whether based in contract or tort, shall be limited to the amount paid by client for analyses. All claims, including those for negligence and any other cause whatsoever shall be deemed waived unless made in writing and received by Cardinal within thirty (30) days after completion of the applicable service. In no event shall Cardinal be liable for incidental or consequential damages, including, without limitation, business interruptions, loss of use, or loss of profits incurred by client, its subsidiaries, affiliates or successors arising out of or related to the performance of the services hereunder by Cardinal, regardless of whether such claim is based upon any of the above stated reasons or otherwise. Results relate only to the samples identified above. This report shall not be reproduced except in full with written approval of Cardinal Laboratories.

Celey D. Keene, Lab Director/Quality Manager



PHONE (575) 393-2326 • 101 E. MARLAND • HOBBS, NM 88240

Analytical Results For:

APACHE CORP - HOBBS
 BRUCE BAKER
 2350 W. MARLAND BLVD.
 HOBBS NM, 88240
 Fax To: (575) 393-2432

Received: 08/26/2019
 Reported: 09/03/2019
 Project Name: BIG KICK #1 BATTERY
 Project Number: NONE GIVEN
 Project Location: NOT GIVEN

Sampling Date: 08/26/2019
 Sampling Type: Soil
 Sampling Condition: Cool & Intact
 Sample Received By: Tamara Oldaker

Sample ID: W 2 32.5784100-103.1050603 (H902936-10)

BTX 80218		mg/kg		Analyzed By: MS					
Analyte	Result	Reporting Limit	Analyzed	Method Blank	BS	% Recovery	True Value QC	RPD	Qualifier
Benzene*	<0.050	0.050	08/28/2019	ND	1.66	83.2	2.00	0.196	
Toluene*	<0.050	0.050	08/28/2019	ND	1.87	93.6	2.00	0.0538	
Ethylbenzene*	<0.050	0.050	08/28/2019	ND	1.91	95.4	2.00	0.632	
Total Xylenes*	<0.150	0.150	08/28/2019	ND	5.86	97.6	6.00	0.468	
Total BTX	<0.300	0.300	08/28/2019	ND					

Surrogate: 4-Bromofluorobenzene (PIC) 102 % 73.3-129

Chloride, SM4500Cl-B		mg/kg		Analyzed By: CK					
Analyte	Result	Reporting Limit	Analyzed	Method Blank	BS	% Recovery	True Value QC	RPD	Qualifier
Chloride	1740	16.0	08/28/2019	ND	432	108	400	0.00	

TPH 8015M		mg/kg		Analyzed By: CK					
Analyte	Result	Reporting Limit	Analyzed	Method Blank	BS	% Recovery	True Value QC	RPD	Qualifier
GRO C6-C10*	<10.0	10.0	08/31/2019	ND	190	95.0	200	0.234	
DRO >C10-C28*	<10.0	10.0	08/31/2019	ND	183	91.7	200	3.75	
EXT DRO >C28-C36	<10.0	10.0	08/31/2019	ND					

Surrogate: 1-Chlorooctane 67.5 % 41-142

Surrogate: 1-Chlorooctadecane 73.3 % 37.6-147

Cardinal Laboratories

* = Accredited Analyte

PLEASE NOTE: Liability and Damages. Cardinal's liability and client's exclusive remedy for any claim arising, whether based in contract or tort, shall be limited to the amount paid by client for analyses. All claims, including those for negligence and any other cause whatsoever shall be deemed waived unless made in writing and received by Cardinal within thirty (30) days after completion of the applicable service. In no event shall Cardinal be liable for incidental or consequential damages, including, without limitation, business interruptions, loss of use, or loss of profits incurred by client, its subsidiaries, affiliates or successors arising out of or related to the performance of the services hereunder by Cardinal, regardless of whether such claim is based upon any of the above stated reasons or otherwise. Results relate only to the samples identified above. This report shall not be reproduced except in full with written approval of Cardinal Laboratories.

Celey D. Keene, Lab Director/Quality Manager



PHONE (575) 393-2326 • 101 E. MARLAND • HOBBS, NM 88240

Analytical Results For:

APACHE CORP - HOBBS
 BRUCE BAKER
 2350 W. MARLAND BLVD.
 HOBBS NM, 88240
 Fax To: (575) 393-2432

Received: 08/26/2019
 Reported: 09/03/2019
 Project Name: BIG KICK #1 BATTERY
 Project Number: NONE GIVEN
 Project Location: NOT GIVEN

Sampling Date: 08/26/2019
 Sampling Type: Soil
 Sampling Condition: Cool & Intact
 Sample Received By: Tamara Oldaker

Sample ID: W 3 32.5783906-103.1050640 (H902936-11)

BTEX 80218		mg/kg	Analyzed By: MS						
Analyte	Result	Reporting Limit	Analyzed	Method Blank	BS	% Recovery	True Value QC	RPD	Qualifier
Benzene*	<0.050	0.050	08/28/2019	ND	1.66	83.2	2.00	0.196	
Toluene*	<0.050	0.050	08/28/2019	ND	1.87	93.6	2.00	0.0538	
Ethylbenzene*	<0.050	0.050	08/28/2019	ND	1.91	95.4	2.00	0.632	
Total Xylenes*	<0.150	0.150	08/28/2019	ND	5.86	97.6	6.00	0.468	
Total BTEX	<0.300	0.300	08/28/2019	ND					

Surrogate: 4-Bromofluorobenzene (PIC) 105 % 73.3-129

Chloride, SM4500Cl-B		mg/kg	Analyzed By: CK						
Analyte	Result	Reporting Limit	Analyzed	Method Blank	BS	% Recovery	True Value QC	RPD	Qualifier
Chloride	192	16.0	08/28/2019	ND	432	108	400	0.00	

TPH 8015M		mg/kg	Analyzed By: CK						
Analyte	Result	Reporting Limit	Analyzed	Method Blank	BS	% Recovery	True Value QC	RPD	Qualifier
GRO C6-C10*	<10.0	10.0	08/31/2019	ND	190	95.0	200	0.234	
DRO >C10-C28*	<10.0	10.0	08/31/2019	ND	183	91.7	200	3.75	
EXT DRO >C28-C36	<10.0	10.0	08/31/2019	ND					

Surrogate: 1-Chlorooctane 82.0 % 41-142

Surrogate: 1-Chlorooctadecane 92.3 % 37.6-147

Cardinal Laboratories

*=Accredited Analyte

PLEASE NOTE: Liability and Damages. Cardinal's liability and client's exclusive remedy for any claim arising, whether based in contract or tort, shall be limited to the amount paid by client for analyses. All claims, including those for negligence and any other cause whatsoever shall be deemed waived unless made in writing and received by Cardinal within thirty (30) days after completion of the applicable service. In no event shall Cardinal be liable for incidental or consequential damages, including, without limitation, business interruptions, loss of use, or loss of profits incurred by client, its subsidiaries, affiliates or successors arising out of or related to the performance of the services hereunder by Cardinal, regardless of whether such claim is based upon any of the above stated reasons or otherwise. Results relate only to the samples identified above. This report shall not be reproduced except in full with written approval of Cardinal Laboratories.

Celey D. Keene, Lab Director/Quality Manager



PHONE (575) 393-2326 • 101 E. MARLAND • HOBBS, NM 88240

Analytical Results For:

APACHE CORP - HOBBS
 BRUCE BAKER
 2350 W. MARLAND BLVD.
 HOBBS NM, 88240
 Fax To: (575) 393-2432

Received: 08/26/2019
 Reported: 09/03/2019
 Project Name: BIG KICK #1 BATTERY
 Project Number: NONE GIVEN
 Project Location: NOT GIVEN

Sampling Date: 08/26/2019
 Sampling Type: Soil
 Sampling Condition: Cool & Intact
 Sample Received By: Tamara Oldaker

Sample ID: W 4 32.5783725-103.1050620 (H902936-12)

BTEX 8021B		mg/kg	Analyzed By: MS						
Analyte	Result	Reporting Limit	Analyzed	Method Blank	BS	% Recovery	True Value QC	RPD	Qualifier
Benzene*	<0.050	0.050	08/28/2019	ND	1.66	83.2	2.00	0.196	
Toluene*	<0.050	0.050	08/28/2019	ND	1.87	93.6	2.00	0.0538	
Ethylbenzene*	<0.050	0.050	08/28/2019	ND	1.91	95.4	2.00	0.632	
Total Xylenes*	<0.150	0.150	08/28/2019	ND	5.86	97.6	6.00	0.468	
Total BTEX	<0.300	0.300	08/28/2019	ND					

Surrogate: 4-Bromofluorobenzene (PIC) 105 % 73.3-129

Chloride, SM4500Cl-B		mg/kg	Analyzed By: CK						
Analyte	Result	Reporting Limit	Analyzed	Method Blank	BS	% Recovery	True Value QC	RPD	Qualifier
Chloride	656	16.0	08/28/2019	ND	432	108	400	0.00	

TPH 8015M		mg/kg	Analyzed By: CK						
Analyte	Result	Reporting Limit	Analyzed	Method Blank	BS	% Recovery	True Value QC	RPD	Qualifier
GRO C6-C10*	<10.0	10.0	08/31/2019	ND	190	95.0	200	0.234	
DRO >C10-C28*	<10.0	10.0	08/31/2019	ND	183	91.7	200	3.75	
EXT DRO >C28-C36	<10.0	10.0	08/31/2019	ND					

Surrogate: 1-Chlorooctane 73.2 % 41-142

Surrogate: 1-Chlorooctadecane 81.4 % 37.6-147

Cardinal Laboratories

*=Accredited Analyte

PLEASE NOTE: Liability and Damages. Cardinal's liability and client's exclusive remedy for any claim arising, whether based in contract or tort, shall be limited to the amount paid by client for analyses. All claims, including those for negligence and any other cause whatsoever shall be deemed waived unless made in writing and received by Cardinal within thirty (30) days after completion of the applicable service. In no event shall Cardinal be liable for incidental or consequential damages, including, without limitation, business interruptions, loss of use, or loss of profits incurred by client, its subsidiaries, affiliates or successors arising out of or related to the performance of the services hereunder by Cardinal, regardless of whether such claim is based upon any of the above stated reasons or otherwise. Results relate only to the samples identified above. This report shall not be reproduced except in full with written approval of Cardinal Laboratories.

Celey D. Keene, Lab Director/Quality Manager



PHONE (575) 393-2326 • 101 E. MARLAND • HOBBS, NM 88240

Analytical Results For:

APACHE CORP - HOBBS
 BRUCE BAKER
 2350 W. MARLAND BLVD.
 HOBBS NM, 88240
 Fax To: (575) 393-2432

Received: 08/26/2019
 Reported: 09/03/2019
 Project Name: BIG KICK #1 BATTERY
 Project Number: NONE GIVEN
 Project Location: NOT GIVEN

Sampling Date: 08/26/2019
 Sampling Type: Soil
 Sampling Condition: Cool & Intact
 Sample Received By: Tamara Oldaker

Sample ID: W 5 32.5785228-103.1049806 (H902936-13)

BTEX 8021B		mg/kg	Analyzed By: MS						
Analyte	Result	Reporting Limit	Analyzed	Method Blank	BS	% Recovery	True Value QC	RPD	Qualifier
Benzene*	<0.050	0.050	08/28/2019	ND	1.66	83.2	2.00	0.196	
Toluene*	<0.050	0.050	08/28/2019	ND	1.87	93.6	2.00	0.0538	
Ethylbenzene*	<0.050	0.050	08/28/2019	ND	1.91	95.4	2.00	0.632	
Total Xylenes*	<0.150	0.150	08/28/2019	ND	5.86	97.6	6.00	0.468	
Total BTEX	<0.300	0.300	08/28/2019	ND					

Surrogate 4-Bromofluorobenzene (PIC) 104 % 73.3-129

Chloride, SM4500Cl-B		mg/kg	Analyzed By: CK						
Analyte	Result	Reporting Limit	Analyzed	Method Blank	BS	% Recovery	True Value QC	RPD	Qualifier
Chloride	176	16.0	08/28/2019	ND	432	108	400	0.00	

TPH 8015M		mg/kg	Analyzed By: CK						
Analyte	Result	Reporting Limit	Analyzed	Method Blank	BS	% Recovery	True Value QC	RPD	Qualifier
GRO C6-C10*	<10.0	10.0	08/31/2019	ND	190	95.0	200	0.234	
DRO >C10-C28*	<10.0	10.0	08/31/2019	ND	183	91.7	200	3.75	
EXT DRO >C28-C36	<10.0	10.0	08/31/2019	ND					

Surrogate 1-Chlorooctane 83.4 % 41-142

Surrogate 1-Chlorooctadecane 89.6 % 37.6-147

Cardinal Laboratories

* = Accredited Analyte

PLEASE NOTE: Liability and Damages. Cardinal's liability and client's exclusive remedy for any claim arising, whether based in contract or tort, shall be limited to the amount paid by client for analyses. All claims, including those for negligence and any other cause whatsoever shall be deemed waived unless made in writing and received by Cardinal within thirty (30) days after completion of the applicable service. In no event shall Cardinal be liable for incidental or consequential damages, including, without limitation, business interruptions, loss of use, or loss of profits incurred by client, its subsidiaries, affiliates or successors arising out of or related to the performance of the services hereunder by Cardinal, regardless of whether such claim is based upon any of the above stated reasons or otherwise. Results relate only to the samples identified above. This report shall not be reproduced except in full with written approval of Cardinal Laboratories.

Celey D. Keene, Lab Director/Quality Manager



PHONE (575) 393-2326 • 101 E. MARLAND • HOBBS, NM 88240

Analytical Results For:

APACHE CORP - HOBBS
 BRUCE BAKER
 2350 W. MARLAND BLVD.
 HOBBS NM, 88240
 Fax To: (575) 393-2432

Received: 08/26/2019
 Reported: 09/03/2019
 Project Name: BIG KICK #1 BATTERY
 Project Number: NONE GIVEN
 Project Location: NOT GIVEN

Sampling Date: 08/26/2019
 Sampling Type: Soil
 Sampling Condition: Cool & Intact
 Sample Received By: Tamara Oldaker

Sample ID: B 9 32.5784960-103.1050644 (H902936-14)

BTEX 80218		mg/kg		Analyzed By: MS					
Analyte	Result	Reporting Limit	Analyzed	Method Blank	BS	% Recovery	True Value QC	RPD	Qualifier
Benzene*	<0.050	0.050	08/28/2019	ND	1.66	83.2	2.00	0.196	
Toluene*	<0.050	0.050	08/28/2019	ND	1.87	93.6	2.00	0.0538	
Ethylbenzene*	<0.050	0.050	08/28/2019	ND	1.91	95.4	2.00	0.632	
Total Xylenes*	<0.150	0.150	08/28/2019	ND	5.86	97.6	6.00	0.468	
Total BTEX	<0.300	0.300	08/28/2019	ND					

Surrogate 4-Bromofluorobenzene (PIL) 105 % 73.3-129

Chloride, SM4500Cl-B		mg/kg		Analyzed By: CK						
Analyte	Result	Reporting Limit	Analyzed	Method Blank	BS	% Recovery	True Value QC	RPD	Qualifier	
Chloride	240	16.0	08/28/2019	ND	432	108	400	0.00		

TPH 8015M		mg/kg		Analyzed By: CK					
Analyte	Result	Reporting Limit	Analyzed	Method Blank	BS	% Recovery	True Value QC	RPD	Qualifier
GRO C6-C10*	<10.0	10.0	08/31/2019	ND	190	95.0	200	0.234	
DRO >C10-C28*	<10.0	10.0	08/31/2019	ND	183	91.7	200	3.75	
EXT DRO >C28-C36	<10.0	10.0	08/31/2019	ND					

Surrogate 1-Chlorooctane 74.8 % 41-142

Surrogate 1-Chlorooctadecane 81.6 % 37.6-147

Cardinal Laboratories

* = Accredited Analyte

PLEASE NOTE: Liability and Damages. Cardinal's liability and client's exclusive remedy for any claim arising, whether based in contract or tort, shall be limited to the amount paid by client for analyses. All claims, including those for negligence and any other cause whatsoever shall be deemed waived unless made in writing and received by Cardinal within thirty (30) days after completion of the applicable service. In no event shall Cardinal be liable for incidental or consequential damages, including, without limitation, business interruptions, loss of use, or loss of profits incurred by client, its subsidiaries, affiliates or successors arising out of or related to the performance of the services hereunder by Cardinal, regardless of whether such claim is based upon any of the above stated reasons or otherwise. Results relate only to the samples identified above. This report shall not be reproduced except in full with written approval of Cardinal Laboratories.

Celey D. Keene, Lab Director/Quality Manager



PHONE (575) 393-2326 • 101 E. MARLAND • HOBBS, NM 88240

Analytical Results For:

APACHE CORP - HOBBS
 BRUCE BAKER
 2350 W. MARLAND BLVD.
 HOBBS NM, 88240
 Fax To: (575) 393-2432

Received:	08/26/2019	Sampling Date:	08/26/2019
Reported:	09/03/2019	Sampling Type:	Soil
Project Name:	BIG KICK #1 BATTERY	Sampling Condition:	Cool & Intact
Project Number:	NONE GIVEN	Sample Received By:	Tamara Oldaker
Project Location:	NOT GIVEN		

Sample ID: B 10 32.5784485-103.1050630 (H902936-15)

BTEX 8021B		mg/kg		Analyzed By: MS						
Analyte	Result	Reporting Limit	Analyzed	Method Blank	BS	% Recovery	True Value QC	RPD	Qualifier	
Benzene*	<0.050	0.050	08/28/2019	ND	1.66	83.2	2.00	0.196		
Toluene*	<0.050	0.050	08/28/2019	ND	1.87	93.6	2.00	0.0538		
Ethylbenzene*	<0.050	0.050	08/28/2019	ND	1.91	95.4	2.00	0.632		
Total Xylenes*	<0.150	0.150	08/28/2019	ND	5.86	97.6	6.00	0.468		
Total BTEX	<0.300	0.300	08/28/2019	ND						

Surrogate: 4-Bromofluorobenzene (PIC) 104 % 73.3-129

Chloride, SM4500Cl-B		mg/kg		Analyzed By: CK						
Analyte	Result	Reporting Limit	Analyzed	Method Blank	BS	% Recovery	True Value QC	RPD	Qualifier	
Chloride	1260	16.0	08/28/2019	ND	432	108	400	0.00		

TPH 8015M		mg/kg		Analyzed By: CK					
Analyte	Result	Reporting Limit	Analyzed	Method Blank	BS	% Recovery	True Value QC	RPD	Qualifier
GRO C6-C10*	<10.0	10.0	08/31/2019	ND	190	95.0	200	0.234	
DRO >C10-C28*	17.6	10.0	08/31/2019	ND	183	91.7	200	3.75	
EXT DRO >C28-C36	<10.0	10.0	08/31/2019	ND					

Surrogate: 1-Chlorooctane 75.8 % 41-142

Surrogate: 1-Chlorooctadecane 85.4 % 37.6-147

Cardinal Laboratories

*=Accredited Analyte

PLEASE NOTE: Liability and Damages. Cardinal's liability and client's exclusive remedy for any claim arising, whether based in contract or tort, shall be limited to the amount paid by client for analyses. All claims, including those for negligence and any other cause whatsoever shall be deemed waived unless made in writing and received by Cardinal within thirty (30) days after completion of the applicable service. In no event shall Cardinal be liable for incidental or consequential damages, including, without limitation, business interruptions, loss of use, or loss of profits incurred by client, its subsidiaries, affiliates or successors arising out of or related to the performance of the services hereunder by Cardinal, regardless of whether such claim is based upon any of the above stated reasons or otherwise. Results relate only to the samples identified above. This report shall not be reproduced except in full with written approval of Cardinal Laboratories.

Celey D. Keene, Lab Director/Quality Manager



PHONE (575) 393-2326 • 101 E. MARLAND • HOBBS, NM 88240

Analytical Results For:

APACHE CORP - HOBBS
 BRUCE BAKER
 2350 W. MARLAND BLVD.
 HOBBS NM, 88240
 Fax To: (575) 393-2432

Received: 08/26/2019
 Reported: 09/03/2019
 Project Name: BIG KICK #1 BATTERY
 Project Number: NONE GIVEN
 Project Location: NOT GIVEN

Sampling Date: 08/26/2019
 Sampling Type: Soil
 Sampling Condition: Cool & Intact
 Sample Received By: Tamara Oldaker

Sample ID: B 11 32.5783075-103.1049993 (H902936-16)

BTEX 80218		mg/kg	Analyzed By: MS						
Analyte	Result	Reporting Limit	Analyzed	Method Blank	BS	% Recovery	True Value QC	RPD	Qualifier
Benzene*	<0.050	0.050	08/28/2019	ND	1.66	83.2	2.00	0.196	
Toluene*	<0.050	0.050	08/28/2019	ND	1.87	93.6	2.00	0.0538	
Ethylbenzene*	<0.050	0.050	08/28/2019	ND	1.91	95.4	2.00	0.632	
Total Xylenes*	<0.150	0.150	08/28/2019	ND	5.86	97.6	6.00	0.468	
Total BTEX	<0.300	0.300	08/28/2019	ND					

Surrogate: 4-Bromofluorobenzene (PIC) 104 % 73.3-129

Chloride, SM4500CI-B		mg/kg	Analyzed By: CK						
Analyte	Result	Reporting Limit	Analyzed	Method Blank	BS	% Recovery	True Value QC	RPD	Qualifier
Chloride	448	16.0	08/28/2019	ND	432	108	400	0.00	

TPH 8015M		mg/kg	Analyzed By: CK						
Analyte	Result	Reporting Limit	Analyzed	Method Blank	BS	% Recovery	True Value QC	RPD	Qualifier
GRO C6-C10*	<10.0	10.0	08/31/2019	ND	190	95.0	200	0.234	
DRO >C10-C28*	<10.0	10.0	08/31/2019	ND	183	91.7	200	3.75	
EXT DRO >C28-C36	<10.0	10.0	08/31/2019	ND					

Surrogate: 1-Chlorooctane 75.5 % 41-142

Surrogate: 1-Chlorooctadecane 82.0 % 37.6-147

Cardinal Laboratories

* = Accredited Analyte

PLEASE NOTE: Liability and Damages. Cardinal's liability and client's exclusive remedy for any claim arising, whether based in contract or tort, shall be limited to the amount paid by client for analyses. All claims, including those for negligence and any other cause whatsoever shall be deemed waived unless made in writing and received by Cardinal within thirty (30) days after completion of the applicable service. In no event shall Cardinal be liable for incidental or consequential damages, including, without limitation, business interruptions, loss of use, or loss of profits incurred by client, its subsidiaries, affiliates or successors arising out of or related to the performance of the services hereunder by Cardinal, regardless of whether such claim is based upon any of the above stated reasons or otherwise. Results relate only to the samples identified above. This report shall not be reproduced except in full with written approval of Cardinal Laboratories.

Celey D. Keene, Lab Director/Quality Manager



PHONE (575) 393-2326 • 101 E. MARLAND • HOBBS, NM 88240

Analytical Results For:

APACHE CORP - HOBBS
 BRUCE BAKER
 2350 W. MARLAND BLVD.
 HOBBS NM, 88240
 Fax To: (575) 393-2432

Received: 08/26/2019
 Reported: 09/03/2019
 Project Name: BIG KICK #1 BATTERY
 Project Number: NONE GIVEN
 Project Location: NOT GIVEN

Sampling Date: 08/26/2019
 Sampling Type: Soil
 Sampling Condition: Cool & Intact
 Sample Received By: Tamara Oldaker

Sample ID: B 12 32.5782990-103.1049363 (H902936-17)

BTEX 80218		mg/kg	Analyzed By: MS						
Analyte	Result	Reporting Limit	Analyzed	Method Blank	BS	% Recovery	True Value QC	RPD	Qualifier
Benzene*	<0.050	0.050	08/28/2019	ND	1.66	83.2	2.00	0.196	
Toluene*	<0.050	0.050	08/28/2019	ND	1.87	93.6	2.00	0.0538	
Ethylbenzene*	<0.050	0.050	08/28/2019	ND	1.91	95.4	2.00	0.632	
Total Xylenes*	<0.150	0.150	08/28/2019	ND	5.86	97.6	6.00	0.468	
Total BTEX	<0.300	0.300	08/28/2019	ND					

Surrogate: 4-Bromofluorobenzene (PIE) 104 % 73.3-129

Chloride, SM4500Cl-B		mg/kg	Analyzed By: CK						
Analyte	Result	Reporting Limit	Analyzed	Method Blank	BS	% Recovery	True Value QC	RPD	Qualifier
Chloride	304	16.0	08/28/2019	ND	432	108	400	0.00	

TPH 8015M		mg/kg	Analyzed By: CK						
Analyte	Result	Reporting Limit	Analyzed	Method Blank	BS	% Recovery	True Value QC	RPD	Qualifier
GRO C6-C10*	<10.0	10.0	08/31/2019	ND	190	95.0	200	0.234	
DRO >C10-C28*	<10.0	10.0	08/31/2019	ND	183	91.7	200	3.75	
EXT DRO >C28-C36	<10.0	10.0	08/31/2019	ND					

Surrogate: 1-Chlorooctane 81.0 % 41-142

Surrogate: 1-Chlorooctadecane 88.2 % 37.6-147

Cardinal Laboratories

*=Accredited Analyte

PLEASE NOTE: Liability and Damages. Cardinal's liability and client's exclusive remedy for any claim arising, whether based in contract or tort, shall be limited to the amount paid by client for analyses. All claims, including those for negligence and any other cause whatsoever shall be deemed waived unless made in writing and received by Cardinal within thirty (30) days after completion of the applicable service. In no event shall Cardinal be liable for incidental or consequential damages, including, without limitation, business interruptions, loss of use, or loss of profits incurred by client, its subsidiaries, affiliates or successors arising out of or related to the performance of the services hereunder by Cardinal, regardless of whether such claim is based upon any of the above stated reasons or otherwise. Results relate only to the samples identified above. This report shall not be reproduced except in full with written approval of Cardinal Laboratories.

Celey D. Keene, Lab Director/Quality Manager



PHONE (575) 393-2326 • 101 E. MARLAND • HOBBS, NM 88240

Analytical Results For:

APACHE CORP - HOBBS
 BRUCE BAKER
 2350 W. MARLAND BLVD.
 HOBBS NM, 88240
 Fax To: (575) 393-2432

Received: 08/26/2019
 Reported: 09/03/2019
 Project Name: BIG KICK #1 BATTERY
 Project Number: NONE GIVEN
 Project Location: NOT GIVEN

Sampling Date: 08/26/2019
 Sampling Type: Soil
 Sampling Condition: Cool & Intact
 Sample Received By: Tamara Oldaker

Sample ID: W 6 32.5783626-103.1049190 (H902936-18)

BTEX 8021B		mg/kg		Analyzed By: MS					
Analyte	Result	Reporting Limit	Analyzed	Method Blank	BS	% Recovery	True Value QC	RPD	Qualifier
Benzene*	<0.050	0.050	08/28/2019	ND	1.66	83.2	2.00	0.196	
Toluene*	<0.050	0.050	08/28/2019	ND	1.87	93.6	2.00	0.0538	
Ethylbenzene*	<0.050	0.050	08/28/2019	ND	1.91	95.4	2.00	0.632	
Total Xylenes*	<0.150	0.150	08/28/2019	ND	5.86	97.6	6.00	0.468	
Total BTEX	<0.300	0.300	08/28/2019	ND					

Surrogate 4-Bromofluorobenzene (PIC) 102 % 73.3-129

Chloride, SM4500Cl-B		mg/kg		Analyzed By: CK					
Analyte	Result	Reporting Limit	Analyzed	Method Blank	BS	% Recovery	True Value QC	RPD	Qualifier
Chloride	1180	16.0	08/28/2019	ND	432	108	400	0.00	

TPH 8015M		mg/kg		Analyzed By: CK					
Analyte	Result	Reporting Limit	Analyzed	Method Blank	BS	% Recovery	True Value QC	RPD	Qualifier
GRO C6-C10*	<10.0	10.0	08/31/2019	ND	190	95.0	200	0.234	
DRO >C10-C28*	<10.0	10.0	08/31/2019	ND	183	91.7	200	3.75	
EXT DRO >C28-C36	<10.0	10.0	08/31/2019	ND					

Surrogate 1-Chlorooctane 76.5 % 41-142

Surrogate 1-Chlorooctadecane 79.9 % 37.6-147

Cardinal Laboratories

* = Accredited Analyte

PLEASE NOTE: Liability and Damages. Cardinal's liability and client's exclusive remedy for any claim arising, whether based in contract or tort, shall be limited to the amount paid by client for analyses. All claims, including those for negligence and any other cause whatsoever shall be deemed waived unless made in writing and received by Cardinal within thirty (30) days after completion of the applicable service. In no event shall Cardinal be liable for incidental or consequential damages, including, without limitation, business interruptions, loss of use, or loss of profits incurred by client, its subsidiaries, affiliates or successors arising out of or related to the performance of the services hereunder by Cardinal, regardless of whether such claim is based upon any of the above stated reasons or otherwise. Results relate only to the samples identified above. This report shall not be reproduced except in full with written approval of Cardinal Laboratories.

Celey D. Keene, Lab Director/Quality Manager



PHONE (575) 393-2326 • 101 E. MARLAND • HOBBS, NM 88240

Analytical Results For:

APACHE CORP - HOBBS
 BRUCE BAKER
 2350 W. MARLAND BLVD.
 HOBBS NM, 88240
 Fax To: (575) 393-2432

Received: 08/26/2019
 Reported: 09/03/2019
 Project Name: BIG KICK #1 BATTERY
 Project Number: NONE GIVEN
 Project Location: NOT GIVEN

Sampling Date: 08/26/2019
 Sampling Type: Soil
 Sampling Condition: Cool & Intact
 Sample Received By: Tamara Oldaker

Sample ID: W 7 32.5784350-103.1048360 (H902936-19)

BTEX 8021B		mg/kg		Analyzed By: MS					
Analyte	Result	Reporting Limit	Analyzed	Method Blank	BS	% Recovery	True Value QC	RPD	Qualifier
Benzene*	<0.050	0.050	08/28/2019	ND	1.66	83.2	2.00	0.196	
Toluene*	<0.050	0.050	08/28/2019	ND	1.87	93.6	2.00	0.0538	
Ethylbenzene*	<0.050	0.050	08/28/2019	ND	1.91	95.4	2.00	0.632	
Total Xylenes*	<0.150	0.150	08/28/2019	ND	5.86	97.6	6.00	0.468	
Total BTEX	<0.300	0.300	08/28/2019	ND					

Surrogate: 4-Bromofluorobenzene (PIC) 104 % 73.3-129

Chloride, SM4500Cl-B		mg/kg		Analyzed By: CK						
Analyte	Result	Reporting Limit	Analyzed	Method Blank	BS	% Recovery	True Value QC	RPD	Qualifier	
Chloride	336	16.0	08/28/2019	ND	432	108	400	0.00		

TPH 8015M		mg/kg		Analyzed By: CK					
Analyte	Result	Reporting Limit	Analyzed	Method Blank	BS	% Recovery	True Value QC	RPD	Qualifier
GRO C6-C10*	<10.0	10.0	08/31/2019	ND	190	95.0	200	0.234	
DRO >C10-C28*	13.1	10.0	08/31/2019	ND	183	91.7	200	3.75	
EXT DRO >C28-C36	<10.0	10.0	08/31/2019	ND					

Surrogate: 1-Chlorooctane 79.8 % 41-142

Surrogate: 1-Chlorooctadecane 86.7 % 37.6-147

Cardinal Laboratories

*=Accredited Analyte

PLEASE NOTE: Liability and Damages. Cardinal's liability and client's exclusive remedy for any claim arising, whether based in contract or tort, shall be limited to the amount paid by client for analyses. All claims, including those for negligence and any other cause whatsoever shall be deemed waived unless made in writing and received by Cardinal within thirty (30) days after completion of the applicable service. In no event shall Cardinal be liable for incidental or consequential damages, including, without limitation, business interruptions, loss of use, or loss of profits incurred by client, its subsidiaries, affiliates or successors arising out of or related to the performance of the services hereunder by Cardinal, regardless of whether such claim is based upon any of the above stated reasons or otherwise. Results relate only to the samples identified above. This report shall not be reproduced except in full with written approval of Cardinal Laboratories.

Celey D. Keene, Lab Director/Quality Manager



PHONE (575) 393-2326 • 101 E. MARLAND • HOBBS, NM 88240

Analytical Results For:

APACHE CORP - HOBBS
 BRUCE BAKER
 2350 W. MARLAND BLVD.
 HOBBS NM, 88240
 Fax To: (575) 393-2432

Received: 08/26/2019
 Reported: 09/03/2019
 Project Name: BIG KICK #1 BATTERY
 Project Number: NONE GIVEN
 Project Location: NOT GIVEN

Sampling Date: 08/26/2019
 Sampling Type: Soil
 Sampling Condition: Cool & Intact
 Sample Received By: Tamara Oldaker

Sample ID: W 8 32.5785240-103.1040660 (H902936-20)

BTEX 8021B		mg/kg	Analyzed By: MS						
Analyte	Result	Reporting Limit	Analyzed	Method Blank	BS	% Recovery	True Value QC	RPD	Qualifier
Benzene*	<0.050	0.050	08/28/2019	ND	1.66	83.2	2.00	0.196	
Toluene*	<0.050	0.050	08/28/2019	ND	1.87	93.6	2.00	0.0538	
Ethylbenzene*	<0.050	0.050	08/28/2019	ND	1.91	95.4	2.00	0.632	
Total Xylenes*	<0.150	0.150	08/28/2019	ND	5.86	97.6	6.00	0.468	
Total BTEX	<0.300	0.300	08/28/2019	ND					

Surrogate: 4-Bromofluorobenzene (PIC) 103 % 73.3-129

Chloride, SM4500Cl-B		mg/kg	Analyzed By: CK						
Analyte	Result	Reporting Limit	Analyzed	Method Blank	BS	% Recovery	True Value QC	RPD	Qualifier
Chloride	480	16.0	08/28/2019	ND	432	108	400	0.00	
TPH 8015M		mg/kg	Analyzed By: CK						
Analyte	Result	Reporting Limit	Analyzed	Method Blank	BS	% Recovery	True Value QC	RPD	Qualifier

GRO C6-C10*	<10.0	10.0	08/30/2019	ND	187	93.5	200	1.31	
DRO >C10-C28*	10.9	10.0	08/30/2019	ND	192	95.8	200	8.76	
EXT DRO >C28-C36	<10.0	10.0	08/30/2019	ND					

Surrogate: 1-Chlorooctane 50.4 % 41-142

Surrogate: 1-Chlorooctadecane 56.5 % 37.6-147

Cardinal Laboratories

* = Accredited Analyte

PLEASE NOTE: Liability and Damages. Cardinal's liability and client's exclusive remedy for any claim arising, whether based in contract or tort, shall be limited to the amount paid by client for analyses. All claims, including those for negligence and any other cause whatsoever shall be deemed waived unless made in writing and received by Cardinal within thirty (30) days after completion of the applicable service. In no event shall Cardinal be liable for incidental or consequential damages, including, without limitation, business interruptions, loss of use, or loss of profits incurred by client, its subsidiaries, affiliates or successors arising out of or related to the performance of the services hereunder by Cardinal, regardless of whether such claim is based upon any of the above stated reasons or otherwise. Results relate only to the samples identified above. This report shall not be reproduced except in full with written approval of Cardinal Laboratories.

Celey D. Keene, Lab Director/Quality Manager



PHONE (575) 393-2326 • 101 E. MARLAND • HOBBS, NM 88240

Analytical Results For:

APACHE CORP - HOBBS
 BRUCE BAKER
 2350 W. MARLAND BLVD.
 HOBBS NM, 88240
 Fax To: (575) 393-2432

Received: 08/26/2019
 Reported: 09/03/2019
 Project Name: BIG KICK #1 BATTERY
 Project Number: NONE GIVEN
 Project Location: NOT GIVEN

Sampling Date: 08/26/2019
 Sampling Type: Soil
 Sampling Condition: Cool & Intact
 Sample Received By: Tamara Oldaker

Sample ID: W 9 32.8783280-103.1040900 (H902936-21)

BTEX 80218		mg/kg	Analyzed By: MS						
Analyte	Result	Reporting Limit	Analyzed	Method Blank	BS	% Recovery	True Value QC	RPD	Qualifier
Benzene*	<0.050	0.050	08/28/2019	ND	1.66	83.2	2.00	0.196	
Toluene*	<0.050	0.050	08/28/2019	ND	1.87	93.6	2.00	0.0538	
Ethylbenzene*	<0.050	0.050	08/28/2019	ND	1.91	95.4	2.00	0.632	
Total Xylenes*	<0.150	0.150	08/28/2019	ND	5.86	97.6	6.00	0.468	
Total BTEX	<0.300	0.300	08/28/2019	ND					

Surrogate: 4-Bromofluorobenzene (PIE) 104 % 73.3-129

Chloride, SM4500Cl-B		mg/kg	Analyzed By: CK						
Analyte	Result	Reporting Limit	Analyzed	Method Blank	BS	% Recovery	True Value QC	RPD	Qualifier
Chloride	304	16.0	08/28/2019	ND	432	108	400	0.00	

TPH 8015M		mg/kg	Analyzed By: CK						
Analyte	Result	Reporting Limit	Analyzed	Method Blank	BS	% Recovery	True Value QC	RPD	Qualifier
GRO C6-C10*	<10.0	10.0	08/30/2019	ND	187	93.5	200	1.31	
DRO >C10-C28*	11.1	10.0	08/30/2019	ND	192	95.8	200	8.76	
EXT DRO >C28-C36	<10.0	10.0	08/30/2019	ND					

Surrogate: 1-Chlorooctane 73.2 % 41-142

Surrogate: 1-Chlorooctadecane 81.9 % 37.6-147

Cardinal Laboratories

* = Accredited Analyte

PLEASE NOTE: Liability and Damages. Cardinal's liability and client's exclusive remedy for any claim arising, whether based in contract or tort, shall be limited to the amount paid by client for analyses. All claims, including those for negligence and any other cause whatsoever shall be deemed waived unless made in writing and received by Cardinal within thirty (30) days after completion of the applicable service. In no event shall Cardinal be liable for incidental or consequential damages, including, without limitation, business interruptions, loss of use, or loss of profits incurred by client, its subsidiaries, affiliates or successors arising out of or related to the performance of the services hereunder by Cardinal, regardless of whether such claim is based upon any of the above stated reasons or otherwise. Results relate only to the samples identified above. This report shall not be reproduced except in full with written approval of Cardinal Laboratories.

Celestine
 Celestine
 Celey D. Keene, Lab Director/Quality Manager



PHONE (575) 393-2326 • 101 E. MARLAND • HOBBS, NM 88240

Analytical Results For:

APACHE CORP - HOBBS
 BRUCE BAKER
 2350 W. MARLAND BLVD.
 HOBBS NM, 88240
 Fax To: (575) 393-2432

Received: 08/26/2019
 Reported: 09/03/2019
 Project Name: BIG KICK #1 BATTERY
 Project Number: NONE GIVEN
 Project Location: NOT GIVEN

Sampling Date: 08/26/2019
 Sampling Type: Soil
 Sampling Condition: Cool & Intact
 Sample Received By: Tamara Oldaker

Sample ID: W 11 32.5783075-103.1049563 (H902936-22)

BTEX 8021B		mg/kg	Analyzed By: MS						
Analyte	Result	Reporting Limit	Analyzed	Method Blank	BS	% Recovery	True Value QC	RPD	Qualifier
Benzene*	<0.050	0.050	08/28/2019	ND	1.66	83.2	2.00	0.196	
Toluene*	<0.050	0.050	08/28/2019	ND	1.87	93.6	2.00	0.0538	
Ethylbenzene*	<0.050	0.050	08/28/2019	ND	1.91	95.4	2.00	0.632	
Total Xylenes*	<0.150	0.150	08/28/2019	ND	5.86	97.6	6.00	0.468	
Total BTEX	<0.300	0.300	08/28/2019	ND					

Surrogate: 4-Bromofluorobenzene (PIE) 105 % 73.3-129

Chloride, SM4500Cl-B		mg/kg	Analyzed By: CK						
Analyte	Result	Reporting Limit	Analyzed	Method Blank	BS	% Recovery	True Value QC	RPD	Qualifier
Chloride	752	16.0	08/28/2019	ND	432	108	400	0.00	

TPH 8015M		mg/kg	Analyzed By: CK						
Analyte	Result	Reporting Limit	Analyzed	Method Blank	BS	% Recovery	True Value QC	RPD	Qualifier
GRO C6-C10*	<10.0	10.0	08/31/2019	ND	187	93.5	200	1.31	
DRO >C10-C28*	12.0	10.0	08/31/2019	ND	192	95.8	200	8.76	
EXT DRO >C28-C36	<10.0	10.0	08/31/2019	ND					

Surrogate: 1-Chlorooctane 54.9 % 41-142

Surrogate: 1-Chlorooctadecane 59.1 % 37.6-147

Cardinal Laboratories

*=Accredited Analyte

PLEASE NOTE: Liability and Damages. Cardinal's liability and client's exclusive remedy for any claim arising, whether based in contract or tort, shall be limited to the amount paid by client for analyses. All claims, including those for negligence and any other cause whatsoever shall be deemed waived unless made in writing and received by Cardinal within thirty (30) days after completion of the applicable service. In no event shall Cardinal be liable for incidental or consequential damages, including, without limitation, business interruptions, loss of use, or loss of profits incurred by client, its subsidiaries, affiliates or successors arising out of or related to the performance of the services hereunder by Cardinal, regardless of whether such claim is based upon any of the above stated reasons or otherwise. Results relate only to the samples identified above. This report shall not be reproduced except in full with written approval of Cardinal Laboratories.

Celestine D. Keene
 Celestine D. Keene, Lab Director/Quality Manager



PHONE (575) 393-2326 • 101 E. MARLAND • HOBBS, NM 88240

Analytical Results For:

APACHE CORP - HOBBS
 BRUCE BAKER
 2350 W. MARLAND BLVD.
 HOBBS NM, 88240
 Fax To: (575) 393-2432

Received: 08/26/2019
 Reported: 09/03/2019
 Project Name: BIG KICK #1 BATTERY
 Project Number: NONE GIVEN
 Project Location: NOT GIVEN

Sampling Date: 08/26/2019
 Sampling Type: Soil
 Sampling Condition: Cool & Intact
 Sample Received By: Tamara Oldaker

Sample ID: B 16 32.5785126-103.1049001 (H902936-23)

BTEX 8021B		mg/kg	Analyzed By: MS						
Analyte	Result	Reporting Limit	Analyzed	Method Blank	BS	% Recovery	True Value QC	RPD	Qualifier
Benzene*	<0.050	0.050	08/29/2019	ND	1.55	77.6	2.00	1.86	
Toluene*	<0.050	0.050	08/29/2019	ND	1.77	88.4	2.00	1.26	
Ethylbenzene*	<0.050	0.050	08/29/2019	ND	1.83	91.3	2.00	1.32	
Total Xylenes*	<0.150	0.150	08/29/2019	ND	5.60	93.3	6.00	1.59	
Total BTEX	<0.300	0.300	08/29/2019	ND					

Surrogate: 4-Bromofluorobenzene (PIE) 116 % 73.3-129

Chloride, SM4500Cl-B		mg/kg	Analyzed By: CK						
Analyte	Result	Reporting Limit	Analyzed	Method Blank	BS	% Recovery	True Value QC	RPD	Qualifier
Chloride	576	16.0	08/28/2019	ND	432	108	400	0.00	

TPH 8015M		mg/kg	Analyzed By: CK						
Analyte	Result	Reporting Limit	Analyzed	Method Blank	BS	% Recovery	True Value QC	RPD	Qualifier
GRO C6-C10*	<10.0	10.0	08/31/2019	ND	187	93.5	200	1.31	
DRO >C10-C28*	20.1	10.0	08/31/2019	ND	192	95.8	200	8.76	
EXT DRO >C28-C36	<10.0	10.0	08/31/2019	ND					

Surrogate: 1-Chlorooctane 76.2 % 41-142

Surrogate: 1-Chlorooctadecane 85.6 % 37.6-147

Cardinal Laboratories

*=Accredited Analyte

PLEASE NOTE: Liability and Damages. Cardinal's liability and client's exclusive remedy for any claim arising, whether based in contract or tort, shall be limited to the amount paid by client for analyses. All claims, including those for negligence and any other cause whatsoever shall be deemed waived unless made in writing and received by Cardinal within thirty (30) days after completion of the applicable service. In no event shall Cardinal be liable for incidental or consequential damages, including, without limitation, business interruptions, loss of use, or loss of profits incurred by client, its subsidiaries, affiliates or successors arising out of or related to the performance of the services hereunder by Cardinal, regardless of whether such claim is based upon any of the above stated reasons or otherwise. Results relate only to the samples identified above. This report shall not be reproduced except in full with written approval of Cardinal Laboratories.

Celey D. Keene, Lab Director/Quality Manager



PHONE (575) 393-2326 • 101 E. MARLAND • HOBBS, NM 88240

Notes and Definitions

S-04	The surrogate recovery for this sample is outside of established control limits due to a sample matrix effect.
QM-07	The spike recovery was outside acceptance limits for the MS and/or MSD. The batch was accepted based on acceptable LCS recovery.
ND	Analyte NOT DETECTED at or above the reporting limit
RPD	Relative Percent Difference
**	Samples not received at proper temperature of 6°C or below.
***	Insufficient time to reach temperature.
-	Chloride by SM4500Cl-B does not require samples be received at or below 6°C
	Samples reported on an as received basis (wet) unless otherwise noted on report

Cardinal Laboratories

*=Accredited Analyte

PLEASE NOTE: Liability and Damages. Cardinal's liability and client's exclusive remedy for any claim arising, whether based in contract or tort, shall be limited to the amount paid by client for analyses. All claims, including those for negligence and any other cause whatsoever shall be deemed waived unless made in writing and received by Cardinal within thirty (30) days after completion of the applicable service. In no event shall Cardinal be liable for incidental or consequential damages, including, without limitation, business interruptions, loss of use, or loss of profits incurred by client, its subsidiaries, affiliates or successors arising out of or related to the performance of the services hereunder by Cardinal, regardless of whether such claim is based upon any of the above stated reasons or otherwise. Results relate only to the samples identified above. This report shall not be reproduced except in full with written approval of Cardinal Laboratories.

A handwritten signature in black ink, appearing to read "Celey D. Keene".

Celey D. Keene, Lab Director/Quality Manager



CHAIN-OF-CUSTODY AND ANALYSIS REQUEST

101 East Marland, Hobbs, NM 88240
(575) 393-2326 FAX (575) 393-2476

Company Name: <u>Heine</u>		P.O. #:		BILL TO										ANALYSIS REQUEST									
Project Manager: <u>Jeffrey Brown</u>		Company:																					
Address:		Attn:																					
City: <u>Hobbs</u>		Address:																					
State: <u>NM</u> Zip: <u>88240</u>		City:																					
Phone #:		State:																					
Fax #:		Zip:																					
Project #:		Project Owner:																					
Project Name:		Project Location:																					
Sample Name: <u>Big Hole Battery #1</u>		Fax #:																					
FROM LAB USE ONLY		Phone #:																					
Lab I.D.		Sample I.D.																					
H902936		BA-2.5784220																					
1		BA-2.5784220																					
2		BA-2.5784220																					
3		BA-2.5784220																					
4		BA-2.5784220																					
5		BA-2.5784220																					
6		BA-2.5784220																					
7		BA-2.5784220																					
8		BA-2.5784220																					
9		BA-2.5784220																					
10		BA-2.5784220																					
11		BA-2.5784220																					
12		BA-2.5784220																					
13		BA-2.5784220																					
14		BA-2.5784220																					
15		BA-2.5784220																					
16		BA-2.5784220																					
17		BA-2.5784220																					
18		BA-2.5784220																					
19		BA-2.5784220																					
20		BA-2.5784220																					
21		BA-2.5784220																					
22		BA-2.5784220																					
23		BA-2.5784220																					
24		BA-2.5784220																					
25		BA-2.5784220																					
26		BA-2.5784220																					
27		BA-2.5784220																					
28		BA-2.5784220																					
29		BA-2.5784220																					
30		BA-2.5784220																					
31		BA-2.5784220																					
32		BA-2.5784220																					
33		BA-2.5784220																					
34		BA-2.5784220																					
35		BA-2.5784220																					
36		BA-2.5784220																					
37		BA-2.5784220																					
38		BA-2.5784220																					
39		BA-2.5784220																					
40		BA-2.5784220																					
41		BA-2.5784220																					
42		BA-2.5784220																					
43		BA-2.5784220																					
44		BA-2.5784220																					
45		BA-2.5784220																					
46		BA-2.5784220																					
47		BA-2.5784220																					
48		BA-2.5784220																					
49		BA-2.5784220																					
50		BA-2.5784220																					
51		BA-2.5784220																					
52		BA-2.5784220																					
53		BA-2.5784220																					
54		BA-2.5784220																					
55		BA-2.5784220																					
56		BA-2.5784220																					
57		BA-2.5784220																					
58		BA-2.5784220																					
59		BA-2.5784220																					
60		BA-2.5784220																					
61		BA-2.5784220																					
62		BA-2.5784220																					
63		BA-2.5784220																					
64		BA-2.5784220																					
65		BA-2.5784220																					
66		BA-2.5784220																					
67		BA-2.5784220																					
68		BA-2.5784220																					
69		BA-2.5784220																					
70		BA-2.5784220																					
71		BA-2.5784220																					
72		BA-2.5784220																					
73		BA-2.5784220																					
74		BA-2.5784220																					
75		BA-2.5784220																					
76		BA-2.5784220																					
77		BA-2.5784220																					
78		BA-2.5784220																					
79		BA-2.5784220																					
80		BA-2.5784220																					
81		BA-2.5784220																					
82		BA-2.5784220																					
83		BA-2.5784220																					
84		BA-2.5784220																					
85		BA-2.5784220																					
86		BA-2.5784220																					
87		BA-2.5784220																					
88		BA-2.5784220																					
89		BA-2.5784220																					
90		BA-2.5784220																					
91		BA-2.5784220																					
92		BA-2.5784220																					
93		BA-2.5784220																					
94		BA-2.5784220																					
95		BA-2.5784220																					
96		BA-2.5784220																					
97		BA-2.5784220																					
98		BA-2.5784220																					
99		BA-2.5784220																					
100		BA-2.5784220																					



CHAIN-OF-CUSTODY AND ANALYSIS REQUEST

101 East Marland, Hobbs, NM 88240
(575) 393-2326 FAX (575) 393-2476

Company Name: Hopkins		P.O. #:		BILL TO		ANALYSIS REQUEST	
Project Manager: Jeffrey Brown		Company:					
Address:		City: Albany		State: NY		Zip: 12210	
Phone #:		Fax #:		Address:		City:	
Project #:		Project Owner:		State:		Zip:	
Project Name:		Project Location: Big Rock Battery #1		Phone #:		Fax #:	
Sampler Name: Dr. George		Matrix:		Preserv:		Sampling:	
FOR LAB USE ONLY		DATE		TIME			
Lab I.D.		Sample I.D.		(G)RAB OR (C)OIL			
11		30.57823906		1			
12		32.57823906		1			
13		32.57823906		1			
14		32.57823906		1			
15		32.57823906		1			
16		32.57823906		1			
17		32.57823906		1			
18		32.57823906		1			
19		32.57823906		1			
20		32.57823906		1			
21		32.57823906		1			
22		32.57823906		1			
23		32.57823906		1			
24		32.57823906		1			
25		32.57823906		1			
26		32.57823906		1			
27		32.57823906		1			
28		32.57823906		1			
29		32.57823906		1			
30		32.57823906		1			
31		32.57823906		1			
32		32.57823906		1			
33		32.57823906		1			
34		32.57823906		1			
35		32.57823906		1			
36		32.57823906		1			
37		32.57823906		1			
38		32.57823906		1			
39		32.57823906		1			
40		32.57823906		1			
41		32.57823906		1			
42		32.57823906		1			
43		32.57823906		1			
44		32.57823906		1			
45		32.57823906		1			
46		32.57823906		1			
47		32.57823906		1			
48		32.57823906		1			
49		32.57823906		1			
50		32.57823906		1			
51		32.57823906		1			
52		32.57823906		1			
53		32.57823906		1			
54		32.57823906		1			
55		32.57823906		1			
56		32.57823906		1			
57		32.57823906		1			
58		32.57823906		1			
59		32.57823906		1			
60		32.57823906		1			
61		32.57823906		1			
62		32.57823906		1			
63		32.57823906		1			
64		32.57823906		1			
65		32.57823906		1			
66		32.57823906		1			
67		32.57823906		1			
68		32.57823906		1			
69		32.57823906		1			
70		32.57823906		1			
71		32.57823906		1			
72		32.57823906		1			
73		32.57823906		1			



CHAIN-OF-CUSTODY AND ANALYSIS REQUEST

101 East Marland, Hobbs, NM 88240
(575) 393-2326 FAX (575) 393-2476

BILL TO

ANALYSIS REQUEST

Company Name: <u>Archie</u>		P.O. #:																									
Project Manager: <u>Bruce Baker Jeffery Brown</u>		Company:																									
Address:		Attn:																									
City: <u>Hobbs</u> State: <u>NM</u> Zip: <u>88240</u>		Address:																									
Phone #:		City:																									
Project #:		State:																									
Project Name:		Zip:																									
Project Location: <u>Big Rock Property #1</u>		Phone #:																									
Sampler Name: <u>Joe Quintero Jr</u>		Fax #:																									
FOR LAB USE ONLY																											
Lab I.D.	Sample I.D.	(G)RAB OR (C)OMP	CONTAINERS		MATRIX		PRESERV	SAMPLING																			
			GROUNDWATER	WASTEWATER	SOIL	OIL	SLUDGE	OTHER	ACID/BASE	(C) COOL	OTHER	DATE	TIME	C	EXT	TDH	BTEX										
<u>H902936</u>	<u>149 32.5783098 01/09/00</u>	<u>C1</u>										<u>8/26</u>	<u>18:25</u>	<u>/</u>	<u>/</u>	<u>/</u>											
<u>33</u>	<u>32.5783098 01/09/00</u>	<u>C1</u>										<u>8/26</u>	<u>13:27</u>	<u>/</u>	<u>/</u>	<u>/</u>											
	<u>32.5783098 01/09/00</u>	<u>C1</u>										<u>8/26</u>	<u>13:29</u>	<u>/</u>	<u>/</u>	<u>/</u>											
PLEASE NOTE: Liability and Damages. Cardinal's liability and coverage is limited to the amount paid by the client for the analysis. All claims including those for negligence and any other claims whatsoever shall be deemed waived unless made in writing and received by Cardinal within 30 days after completion of the applicable service. In no event shall Cardinal be liable for negligence or consequential damages, including without limitation, business interruptions, loss of use or loss of profits received by client, its subsidiaries, affiliates or successors, arising out of or related to the performance of services hereunder by Cardinal, regardless of whether such claim is based upon any of the above stated warranties or otherwise.																											
Relinquished By: <u>Joe Quintero</u>		Date: <u>8/26</u>	Received By: <u>James Quintero</u>																								
Time: <u>14:15</u>																											
Date: <u>8/26</u>																											
Time:																											
Delivered By: (Circle One) <u>2.2c</u> <u>H97</u>		Sample Condition		CHECKED BY:																							
Cool Intact		Cool Intact		(Initials)																							
Sampler - UPS - Bus - Other: <u>Quintero 2.6c</u>		Yes <input checked="" type="checkbox"/> No <input type="checkbox"/>		Yes <input checked="" type="checkbox"/> No <input type="checkbox"/>																							
REMARKS:																											
Phone Result: <input type="checkbox"/> Yes <input type="checkbox"/> No		Add'l Phone #:																									
Fax Result: <input type="checkbox"/> Yes <input type="checkbox"/> No		Add'l Fax #:																									



PHONE (575) 393-2326 • 101 E. MARLAND • HOBBS, NM 88240

September 03, 2019

JEFFREY BROOM

APACHE CORP - HOBBS

2350 W. MARLAND BLVD.

HOBBS, NM 88240

RE: BIG KICK #1 BATTERY

Enclosed are the results of analyses for samples received by the laboratory on 08/27/19 15:33.

Cardinal Laboratories is accredited through Texas NELAP under certificate number T104704398-18-11. Accreditation applies to drinking water, non-potable water and solid and chemical materials. All accredited analytes are denoted by an asterisk (*). For a complete list of accredited analytes and matrices visit the TCEQ website at www.tceq.texas.gov/field/ga/lab_accred_certif.html.

Cardinal Laboratories is accredited through the State of Colorado Department of Public Health and Environment for:

Method EPA 552.2	Haloacetic Acids (HAA-5)
Method EPA 524.2	Total Trihalomethanes (TTHM)
Method EPA 524.4	Regulated VOCs (V1, V2, V3)

Accreditation applies to public drinking water matrices.

This report meets NELAP requirements and is made up of a cover page, analytical results, and a copy of the original chain-of-custody. If you have any questions concerning this report, please feel free to contact me.

Sincerely,

A handwritten signature in black ink that reads "Celey D. Keene". The signature is fluid and cursive, with the first name "Celey" and last name "Keene" clearly distinguishable.

Celey D. Keene

Lab Director/Quality Manager



PHONE (575) 393-2326 • 101 E. MARLAND • HOBBS, NM 88240

Analytical Results For:

APACHE CORP - HOBBS
 JEFFREY BROOM
 2350 W. MARLAND BLVD.
 HOBBS NM, 88240
 Fax To: (575) 393-2432

Received: 08/27/2019
 Reported: 09/03/2019
 Project Name: BIG KICK #1 BATTERY
 Project Number: NONE GIVEN
 Project Location: NOT GIVEN

Sampling Date: 08/27/2019
 Sampling Type: Soil
 Sampling Condition: Cool & Intact
 Sample Received By: Tamara Oldaker

Sample ID: B 13 32.5783626-103.1049030 (H902956-01)

BTEX 8021B	mg/kg	Analyzed By: BF							
Analyte	Result	Reporting Limit	Analyzed	Method Blank	BS	% Recovery	True Value QC	RPD	Qualifier
Benzene*	<0.050	0.050	08/31/2019	ND	1.97	98.3	2.00	0.922	
Toluene*	<0.050	0.050	08/31/2019	ND	1.97	98.5	2.00	2.06	
Ethylbenzene*	<0.050	0.050	08/31/2019	ND	1.98	99.0	2.00	2.09	
Total Xylenes*	<0.150	0.150	08/31/2019	ND	5.91	98.6	6.00	3.00	
Total BTEX	<0.300	0.300	08/31/2019	ND					

Surrogate: 4-Bromofluorobenzene (PIC) 85.3 % 73.3-129

Chloride, SM4500CI-8	mg/kg	Analyzed By: AC							
Analyte	Result	Reporting Limit	Analyzed	Method Blank	BS	% Recovery	True Value QC	RPD	Qualifier
Chloride	240	16.0	08/29/2019	ND	400	100	400	0.00	

TPH 8015M	mg/kg	Analyzed By: CK							
Analyte	Result	Reporting Limit	Analyzed	Method Blank	BS	% Recovery	True Value QC	RPD	Qualifier
GRO C6-C10*	<10.0	10.0	08/31/2019	ND	216	108	200	1.12	
DRO >C10-C28*	<10.0	10.0	08/31/2019	ND	218	109	200	2.28	
EXT DRO >C28-C36	<10.0	10.0	08/31/2019	ND					

Surrogate: 1-Chlorooctane 107 % 41-142

Surrogate: 1-Chlorooctadecane 113 % 37.6-147

Cardinal Laboratories

* = Accredited Analyte

PLEASE NOTE: Liability and Damages. Cardinal's liability and client's exclusive remedy for any claim arising, whether based in contract or tort, shall be limited to the amount paid by client for analyses. All claims, including those for negligence and any other cause whatsoever shall be deemed waived unless made in writing and received by Cardinal within thirty (30) days after completion of the applicable service. In no event shall Cardinal be liable for incidental or consequential damages, including, without limitation, business interruptions, loss of use, or loss of profits incurred by client, its subsidiaries, affiliates or successors arising out of or related to the performance of the services hereunder by Cardinal, regardless of whether such claim is based upon any of the above stated reasons or otherwise. Results relate only to the samples identified above. This report shall not be reproduced except in full with written approval of Cardinal Laboratories.

Celey D. Keene, Lab Director/Quality Manager



PHONE (575) 393-2326 • 101 E. MARLAND • HOBBS, NM 88240

Analytical Results For:

APACHE CORP - HOBBS
JEFFREY BROOM
2350 W. MARLAND BLVD.
HOBBS NM, 88240
Fax To: (575) 393-2432

Received: 08/27/2019
Reported: 09/03/2019
Project Name: BIG KICK #1 BATTERY
Project Number: NONE GIVEN
Project Location: NOT GIVEN

Sampling Date: 08/27/2019
Sampling Type: Soil
Sampling Condition: Cool & Intact
Sample Received By: Tamara Oldaker

Sample ID: B 15 32.5784728-103.1048991 (H902956-02)

BTEX 8021B		mg/kg	Analyzed By: BF						
Analyte	Result	Reporting Limit	Analyzed	Method Blank	BS	% Recovery	True Value QC	RPD	Qualifier
Benzene*	<0.050	0.050	08/31/2019	ND	1.97	98.3	2.00	0.922	
Toluene*	<0.050	0.050	08/31/2019	ND	1.97	98.5	2.00	2.06	
Ethylbenzene*	<0.050	0.050	08/31/2019	ND	1.98	99.0	2.00	2.09	
Total Xylenes*	<0.150	0.150	08/31/2019	ND	5.91	98.6	6.00	3.00	
Total BTEX	<0.300	0.300	08/31/2019	ND					

Surrogate: 4-Bromofluorobenzene (PIC) 86.5 % 73.3-129

Chloride, SM4500Cl-B		mg/kg	Analyzed By: AC						
Analyte	Result	Reporting Limit	Analyzed	Method Blank	BS	% Recovery	True Value QC	RPD	Qualifier
Chloride	384	16.0	08/29/2019	ND	400	100	400	0.00	

TPH 8015M		mg/kg	Analyzed By: CK						
Analyte	Result	Reporting Limit	Analyzed	Method Blank	BS	% Recovery	True Value QC	RPD	Qualifier
GRO C6-C10*	<10.0	10.0	08/31/2019	ND	216	108	200	2.35	
DRO >C10-C28*	<10.0	10.0	08/31/2019	ND	217	109	200	2.98	
EXT DRO >C28-C36	<10.0	10.0	08/31/2019	ND					

Surrogate: 1-Chlorooctane 126 % 41-142

Surrogate: 1-Chlorooctadecane 135 % 37.6-147

Cardinal Laboratories

*=Accredited Analyte

PLEASE NOTE: Liability and Damages. Cardinal's liability and client's exclusive remedy for any claim arising, whether based in contract or tort, shall be limited to the amount paid by client for analyses. All claims, including those for negligence and any other cause whatsoever shall be deemed waived unless made in writing and received by Cardinal within thirty (30) days after completion of the applicable service. In no event shall Cardinal be liable for incidental or consequential damages, including, without limitation, business interruptions, loss of use, or loss of profits incurred by client, its subsidiaries, affiliates or successors arising out of or related to the performance of the services hereunder by Cardinal, regardless of whether such claim is based upon any of the above stated reasons or otherwise. Results relate only to the samples identified above. This report shall not be reproduced except in full with written approval of Cardinal Laboratories.

Celey D. Keene, Lab Director/Quality Manager



PHONE (575) 393-2326 • 101 E. MARLAND • HOBBS, NM 88240

Notes and Definitions

QM-07	The spike recovery was outside acceptance limits for the MS and/or MSD. The batch was accepted based on acceptable LCS recovery.
ND	Analyte NOT DETECTED at or above the reporting limit
RPD	Relative Percent Difference
**	Samples not received at proper temperature of 6°C or below.
***	Insufficient time to reach temperature.
-	Chloride by SM4500Cl-B does not require samples be received at or below 6°C Samples reported on an as received basis (wet) unless otherwise noted on report

Cardinal Laboratories

*=Accredited Analyte

PLEASE NOTE: Liability and Damages. Cardinal's liability and client's exclusive remedy for any claim arising, whether based in contract or tort, shall be limited to the amount paid by client for analyses. All claims, including those for negligence and any other cause whatsoever shall be deemed waived unless made in writing and received by Cardinal within thirty (30) days after completion of the applicable service. In no event shall Cardinal be liable for incidental or consequential damages, including, without limitation, business interruptions, loss of use, or loss of profits incurred by client, its subsidiaries, affiliates or successors arising out of or related to the performance of the services hereunder by Cardinal, regardless of whether such claim is based upon any of the above stated reasons or otherwise. Results relate only to the samples identified above. This report shall not be reproduced except in full with written approval of Cardinal Laboratories.

Celey D. Keene, Lab Director/Quality Manager



ANALYSIS REQUEST

Email Receipts



PHONE (575) 393-2326 • 101 E. MARLAND • HOBBS, NM 88240

October 31, 2019

BRUCE BAKER

APACHE CORP - HOBBS

2350 W. MARLAND BLVD.

HOBBS, NM 88240

RE: BIG KICK BATTERY

Enclosed are the results of analyses for samples received by the laboratory on 10/24/19 15:45.

Cardinal Laboratories is accredited through Texas NELAP under certificate number T104704398-18-11. Accreditation applies to drinking water, non-potable water and solid and chemical materials. All accredited analytes are denoted by an asterisk (*). For a complete list of accredited analytes and matrices visit the TCEQ website at www.tceq.texas.gov/field/qa/lab_accred_certif.html.

Cardinal Laboratories is accredited through the State of Colorado Department of Public Health and Environment for:

Method EPA 552.2	Haloacetic Acids (HAA-5)
Method EPA 524.2	Total Trihalomethanes (TTHM)
Method EPA 524.4	Regulated VOCs (V1, V2, V3)

Accreditation applies to public drinking water matrices.

This report meets NELAP requirements and is made up of a cover page, analytical results, and a copy of the original chain-of-custody. If you have any questions concerning this report, please feel free to contact me.

Sincerely,

Celey D. Keene

Lab Director/Quality Manager



PHONE (575) 393-2326 • 101 E. MARLAND • HOBBS, NM 88240

Analytical Results For:

APACHE CORP - HOBBS
 BRUCE BAKER
 2350 W. MARLAND BLVD.
 HOBBS NM, 88240
 Fax To: (575) 393-2432

Received: 10/24/2019
 Reported: 10/31/2019
 Project Name: BIG KICK BATTERY
 Project Number: NONE GIVEN
 Project Location: NOT GIVEN

Sampling Date: 10/22/2019
 Sampling Type: Soil
 Sampling Condition: Cool & Intact
 Sample Received By: Tamara Oldaker

Sample ID: WALL 4-1' (H903654-01)

BTEX 80218		mg/kg		Analyzed By: MS					
Analyte	Result	Reporting Limit	Analyzed	Method Blank	BS	% Recovery	True Value QC	RPD	Qualifier
Benzene*	<0.050	0.050	10/30/2019	ND	1.91	95.7	2.00	3.83	
Toluene*	<0.050	0.050	10/30/2019	ND	1.90	95.0	2.00	2.55	
Ethylbenzene*	<0.050	0.050	10/30/2019	ND	1.94	97.1	2.00	3.72	
Total Xylenes*	<0.150	0.150	10/30/2019	ND	5.84	97.4	6.00	3.89	
Total BTEX	<0.300	0.300	10/30/2019	ND					

Surrogate: 4-Bromofluorobenzene (PIC) 98.5 % 73.3-129

Chloride, SM4500Cl-B		mg/kg		Analyzed By: AC						
Analyte	Result	Reporting Limit	Analyzed	Method Blank	BS	% Recovery	True Value QC	RPD	Qualifier	
Chloride	16.0	16.0	10/28/2019	ND	400	100	400	3.92		

TPH 8015M		mg/kg		Analyzed By: MS					
Analyte	Result	Reporting Limit	Analyzed	Method Blank	BS	% Recovery	True Value QC	RPD	Qualifier
GRO C6-C10*	<10.0	10.0	10/28/2019	ND	218	109	200	1.30	
DRO >C10-C28*	<10.0	10.0	10/28/2019	ND	216	108	200	0.488	
EXT DRO >C28-C36	<10.0	10.0	10/28/2019	ND					

Surrogate: 1-Chlorooctane 104 % 41-142

Surrogate: 1-Chlorooctadecane 107 % 37.6-147

Cardinal Laboratories

* = Accredited Analyte

PLEASE NOTE: Liability and Damages. Cardinal's liability and client's exclusive remedy for any claim arising, whether based in contract or tort, shall be limited to the amount paid by client for analyses. All claims, including those for negligence and any other cause whatsoever shall be deemed waived unless made in writing and received by Cardinal within thirty (30) days after completion of the applicable service. In no event shall Cardinal be liable for incidental or consequential damages, including, without limitation, business interruptions, loss of use, or loss of profits incurred by client, its subsidiaries, affiliates or successors arising out of or related to the performance of the services hereunder by Cardinal, regardless of whether such claim is based upon any of the above stated reasons or otherwise. Results relate only to the samples identified above. This report shall not be reproduced except in full with written approval of Cardinal Laboratories.

Celey D. Keene, Lab Director/Quality Manager



PHONE (575) 393-2326 • 101 E. MARLAND • HOBBS, NM 88240

Analytical Results For:

APACHE CORP - HOBBS
 BRUCE BAKER
 2350 W. MARLAND BLVD.
 HOBBS NM, 88240
 Fax To: (575) 393-2432

Received: 10/24/2019
 Reported: 10/31/2019
 Project Name: BIG KICK BATTERY
 Project Number: NONE GIVEN
 Project Location: NOT GIVEN

Sampling Date: 10/22/2019
 Sampling Type: Soil
 Sampling Condition: Cool & Intact
 Sample Received By: Tamara Oldaker

Sample ID: B H 1-0 (H903654-02)

BTEX 8021B			mg/kg							
			Analyzed By: MS							
Analyte	Result	Reporting Limit	Analyzed	Method Blank	BS	% Recovery	True Value QC	RPD	Qualifier	
Benzene*	<0.050	0.050	10/30/2019	ND	1.91	95.7	2.00	3.83		
Toluene*	<0.050	0.050	10/30/2019	ND	1.90	95.0	2.00	2.55		
Ethylbenzene*	<0.050	0.050	10/30/2019	ND	1.94	97.1	2.00	3.72		
Total Xylenes*	<0.150	0.150	10/30/2019	ND	5.84	97.4	6.00	3.89		
Total BTEX	<0.300	0.300	10/30/2019	ND						

Surrogate: 4-Bromofluorobenzene (PIC) 98.8 % 73.3-129

Chloride, SM4500Cl-B			mg/kg							
			Analyzed By: AC							
Analyte	Result	Reporting Limit	Analyzed	Method Blank	BS	% Recovery	True Value QC	RPD	Qualifier	
Chloride	80.0	16.0	10/28/2019	ND	400	100	400	3.92		

TPH 8015M		mg/kg		Analyzed By: MS					
Analyte	Result	Reporting Limit	Analyzed	Method Blank	BS	% Recovery	True Value QC	RPD	Qualifier
GRO C6-C10*	<10.0	10.0	10/28/2019	ND	218	109	200	1.30	
DRO >C10-C28*	<10.0	10.0	10/28/2019	ND	216	108	200	0.488	
EXT DRO >C28-C36	<10.0	10.0	10/28/2019	ND					

Surrogate: 1-Chlorooctane 107 % 41-142

Surrogate: 1-Chlorooctadecane 110 % 37.6-147

Cardinal Laboratories

* = Accredited Analyte

PLEASE NOTE: Liability and Damages. Cardinal's liability and client's exclusive remedy for any claim arising, whether based in contract or tort, shall be limited to the amount paid by client for analyses. All claims, including those for negligence and any other cause whatsoever shall be deemed waived unless made in writing and received by Cardinal within thirty (30) days after completion of the applicable service. In no event shall Cardinal be liable for incidental or consequential damages, including, without limitation, business interruptions, loss of use, or loss of profits incurred by client, its subsidiaries, affiliates or successors arising out of or related to the performance of the services hereunder by Cardinal, regardless of whether such claim is based upon any of the above stated reasons or otherwise. Results relate only to the samples identified above. This report shall not be reproduced except in full with written approval of Cardinal Laboratories.

Celey D. Keene, Lab Director/Quality Manager



PHONE (575) 393-2326 • 101 E. MARLAND • HOBBS, NM 88240

Analytical Results For:

APACHE CORP - HOBBS
 BRUCE BAKER
 2350 W. MARLAND BLVD.
 HOBBS NM, 88240
 Fax To: (575) 393-2432

Received: 10/24/2019
 Reported: 10/31/2019
 Project Name: BIG KICK BATTERY
 Project Number: NONE GIVEN
 Project Location: NOT GIVEN

Sampling Date: 10/22/2019
 Sampling Type: Soil
 Sampling Condition: Cool & Intact
 Sample Received By: Tamara Oldaker

Sample ID: WALL 2-1' (H903654-03)

BTEX 8021B		mg/kg		Analyzed By: MS						
Analyte	Result	Reporting Limit	Analyzed	Method Blank	BS	% Recovery	True Value QC	RPD	Qualifier	
Benzene*	<0.050	0.050	10/30/2019	ND	1.91	95.7	2.00	3.83		
Toluene*	<0.050	0.050	10/30/2019	ND	1.90	95.0	2.00	2.55		
Ethylbenzene*	<0.050	0.050	10/30/2019	ND	1.94	97.1	2.00	3.72		
Total Xylenes*	<0.150	0.150	10/30/2019	ND	5.84	97.4	6.00	3.89		
Total BTEX	<0.300	0.300	10/30/2019	ND						

Surrogate: 4-Bromofluorobenzene (PIC) 99.5 % 73.3-129

Chloride, SM4500Cl-B		mg/kg		Analyzed By: AC						
Analyte	Result	Reporting Limit	Analyzed	Method Blank	BS	% Recovery	True Value QC	RPD	Qualifier	
Chloride	32.0	16.0	10/28/2019	ND	400	100	400	3.92		

TPH 8015M		mg/kg		Analyzed By: MS					
Analyte	Result	Reporting Limit	Analyzed	Method Blank	BS	% Recovery	True Value QC	RPD	Qualifier
GRO C6-C10*	<10.0	10.0	10/28/2019	ND	218	109	200	1.30	
DRO >C10-C28*	<10.0	10.0	10/28/2019	ND	216	108	200	0.488	
EXT DRO >C28-C36	<10.0	10.0	10/28/2019	ND					

Surrogate: 1-Chlorooctane 110 % 41-142

Surrogate: 1-Chlorooctadecane 113 % 37.6-147

Cardinal Laboratories

* = Accredited Analyte

PLEASE NOTE: Liability and Damages. Cardinal's liability and client's exclusive remedy for any claim arising, whether based in contract or tort, shall be limited to the amount paid by client for analyses. All claims, including those for negligence and any other cause whatsoever shall be deemed waived unless made in writing and received by Cardinal within thirty (30) days after completion of the applicable service. In no event shall Cardinal be liable for incidental or consequential damages, including, without limitation, business interruptions, loss of use, or loss of profits incurred by client, its subsidiaries, affiliates or successors arising out of or related to the performance of the services hereunder by Cardinal, regardless of whether such claim is based upon any of the above stated reasons or otherwise. Results relate only to the samples identified above. This report shall not be reproduced except in full with written approval of Cardinal Laboratories.

Celey D. Keene, Lab Director/Quality Manager



PHONE (575) 393-2326 • 101 E. MARLAND • HOBBS, NM 88240

Analytical Results For:

APACHE CORP - HOBBS
 BRUCE BAKER
 2350 W. MARLAND BLVD.
 HOBBS NM, 88240
 Fax To: (575) 393-2432

Received: 10/24/2019
 Reported: 10/31/2019
 Project Name: BIG KICK BATTERY
 Project Number: NONE GIVEN
 Project Location: NOT GIVEN

Sampling Date: 10/22/2019
 Sampling Type: Soil
 Sampling Condition: Cool & Intact
 Sample Received By: Tamara Oldaker

Sample ID: WALL 11-1' (H903654-04)

BTEX 8021B			mg/kg		Analyzed By: MS				
Analyte	Result	Reporting Limit	Analyzed	Method Blank	BS	% Recovery	True Value QC	RPD	Qualifier
Benzene*	<0.050	0.050	10/30/2019	ND	1.91	95.7	2.00	3.83	
Toluene*	<0.050	0.050	10/30/2019	ND	1.90	95.0	2.00	2.55	
Ethylbenzene*	<0.050	0.050	10/30/2019	ND	1.94	97.1	2.00	3.72	
Total Xylenes*	<0.150	0.150	10/30/2019	ND	5.84	97.4	6.00	3.89	
Total BTEX	<0.300	0.300	10/30/2019	ND					

Surrogate 4-Bromofluorobenzene (PFC) 97.8 % 73.3-129

Chloride, SM4500Cl-B			mg/kg		Analyzed By: AC					
Analyte	Result	Reporting Limit	Analyzed	Method Blank	BS	% Recovery	True Value QC	RPD	Qualifier	
Chloride	336	16.0	10/28/2019	ND	400	100	400	3.92		

TPH 8015M		mg/kg		Analyzed By: MS					
Analyte	Result	Reporting Limit	Analyzed	Method Blank	BS	% Recovery	True Value QC	RPD	Qualifier
GRO C6-C10*	<10.0	10.0	10/29/2019	ND	217	108	200	0.204	
DRO >C10-C28*	<10.0	10.0	10/29/2019	ND	214	107	200	3.06	
EXT DRO >C28-C36	<10.0	10.0	10/29/2019	ND					

Surrogate 1-Chlorooctane 96.8 % 41-142

Surrogate 1-Chlorooctadecane 100 % 37.6-147

Cardinal Laboratories

*=Accredited Analyte

PLEASE NOTE: Liability and Damages. Cardinal's liability and client's exclusive remedy for any claim arising, whether based in contract or tort, shall be limited to the amount paid by client for analyses. All claims, including those for negligence and any other cause whatsoever shall be deemed waived unless made in writing and received by Cardinal within thirty (30) days after completion of the applicable service. In no event shall Cardinal be liable for incidental or consequential damages, including, without limitation, business interruptions, loss of use, or loss of profits incurred by client, its subsidiaries, affiliates or successors arising out of or related to the performance of the services hereunder by Cardinal, regardless of whether such claim is based upon any of the above stated reasons or otherwise. Results relate only to the samples identified above. This report shall not be reproduced except in full with written approval of Cardinal Laboratories.

Celey D. Keene, Lab Director/Quality Manager



PHONE (575) 393-2326 • 101 E. MARLAND • HOBBS, NM 88240

Analytical Results For:

APACHE CORP - HOBBS
 BRUCE BAKER
 2350 W. MARLAND BLVD.
 HOBBS NM, 88240
 Fax To: (575) 393-2432

Received: 10/24/2019
 Reported: 10/31/2019
 Project Name: BIG KICK BATTERY
 Project Number: NONE GIVEN
 Project Location: NOT GIVEN

Sampling Date: 10/22/2019
 Sampling Type: Soil
 Sampling Condition: Cool & Intact
 Sample Received By: Tamara Oldaker

Sample ID: WALL 6-1' (H903654-05)

BTEX 80218			mg/kg		Analyzed By: MS				
Analyte	Result	Reporting Limit	Analyzed	Method Blank	BS	% Recovery	True Value QC	RPD	Qualifier
Benzene*	<0.050	0.050	10/30/2019	ND	1.91	95.7	2.00	3.83	
Toluene*	<0.050	0.050	10/30/2019	ND	1.90	95.0	2.00	2.55	
Ethylbenzene*	<0.050	0.050	10/30/2019	ND	1.94	97.1	2.00	3.72	
Total Xylenes*	<0.150	0.150	10/30/2019	ND	5.84	97.4	6.00	3.89	
Total BTEX	<0.300	0.300	10/30/2019	ND					

Surrogate 4-Bromofluorobenzene (PIC) 98.7 % 73.3-129

Chloride, SM4500Cl-B			mg/kg		Analyzed By: AC				
Analyte	Result	Reporting Limit	Analyzed	Method Blank	BS	% Recovery	True Value QC	RPD	Qualifier
Chloride	32.0	16.0	10/28/2019	ND	400	100	400	3.92	

TPH 8015M			mg/kg		Analyzed By: MS				
Analyte	Result	Reporting Limit	Analyzed	Method Blank	BS	% Recovery	True Value QC	RPD	Qualifier
GRO C6-C10*	<10.0	10.0	10/29/2019	ND	217	108	200	0.204	
DRO >C10-C28*	<10.0	10.0	10/29/2019	ND	214	107	200	3.06	
EXT DRO >C28-C36	<10.0	10.0	10/29/2019	ND					

Surrogate 1-Chlorooctane 103 % 41-142

Surrogate 1-Chlorooctadecane 106 % 37.6-147

Cardinal Laboratories

*=Accredited Analyte

PLEASE NOTE: Liability and Damages. Cardinal's liability and client's exclusive remedy for any claim arising, whether based in contract or tort, shall be limited to the amount paid by client for analyses. All claims, including those for negligence and any other cause whatsoever shall be deemed waived unless made in writing and received by Cardinal within thirty (30) days after completion of the applicable service. In no event shall Cardinal be liable for incidental or consequential damages, including, without limitation, business interruptions, loss of use, or loss of profits incurred by client, its subsidiaries, affiliates or successors arising out of or related to the performance of the services hereunder by Cardinal, regardless of whether such claim is based upon any of the above stated reasons or otherwise. Results relate only to the samples identified above. This report shall not be reproduced except in full with written approval of Cardinal Laboratories.

Celey D. Keene, Lab Director/Quality Manager



PHONE (575) 393-2326 • 101 E. MARLAND • HOBBS, NM 88240

Notes and Definitions

QM-07	The spike recovery was outside acceptance limits for the MS and/or MSD. The batch was accepted based on acceptable LCS recovery.
ND	Analyte NOT DETECTED at or above the reporting limit
RPD	Relative Percent Difference
**	Samples not received at proper temperature of 6°C or below.
***	Insufficient time to reach temperature.
*	Chloride by SM4500Cl-B does not require samples be received at or below 6°C Samples reported on an as received basis (wet) unless otherwise noted on report

Cardinal Laboratories

*=Accredited Analyte

PLEASE NOTE: Liability and Damages. Cardinal's liability and client's exclusive remedy for any claim arising, whether based in contract or tort, shall be limited to the amount paid by client for analyses. All claims, including those for negligence and any other cause whatsoever shall be deemed waived unless made in writing and received by Cardinal within thirty (30) days after completion of the applicable service. In no event shall Cardinal be liable for incidental or consequential damages, including, without limitation, business interruptions, loss of use, or loss of profits incurred by client, its subsidiaries, affiliates or successors arising out of or related to the performance of the services hereunder by Cardinal, regardless of whether such claim is based upon any of the above stated reasons or otherwise. Results relate only to the samples identified above. This report shall not be reproduced except in full with written approval of Cardinal Laboratories.

Celey D. Keene, Lab Director/Quality Manager



101 East Marland, Hobbs, NM 88240
(575) 393-2326 FAX (575) 393-2476

Received by OCD: 11/18/2020 11:03:33 AM

Big Kick Battery Photos



Area excavated with new installed berm



Area excavated with new installed berm



Pasture Excavation

District I
1625 N. French Dr., Hobbs, NM 88240
Phone:(575) 393-6161 Fax:(575) 393-0720
District II
811 S. First St., Artesia, NM 88210
Phone:(575) 748-1283 Fax:(575) 748-9720
District III
1000 Rio Brazos Rd., Aztec, NM 87410
Phone:(505) 334-6178 Fax:(505) 334-6170
District IV
1220 S. St Francis Dr., Santa Fe, NM 87505
Phone:(505) 476-3470 Fax:(505) 476-3462

State of New Mexico
Energy, Minerals and Natural Resources
Oil Conservation Division
1220 S. St Francis Dr.
Santa Fe, NM 87505

COMMENTS

Action 11248

COMMENTS

Operator: #1000	APACHE CORPORATION Midland, TX79705	303 Veterans Airpark Ln	OGRID: 873	Action Number: 11248	Action Type: C-141
Created By chensley	Comment Deferral approved with the tanks left in place.			Comment Date 02/22/2021	

District I
1625 N. French Dr., Hobbs, NM 88240
Phone:(575) 393-6161 Fax:(575) 393-0720
District II
811 S. First St., Artesia, NM 88210
Phone:(575) 748-1283 Fax:(575) 748-9720
District III
1000 Rio Brazos Rd., Aztec, NM 87410
Phone:(505) 334-6178 Fax:(505) 334-6170
District IV
1220 S. St Francis Dr., Santa Fe, NM 87505
Phone:(505) 476-3470 Fax:(505) 476-3462

State of New Mexico
Energy, Minerals and Natural Resources
Oil Conservation Division
1220 S. St Francis Dr.
Santa Fe, NM 87505

CONDITIONS

Action 11248

CONDITIONS OF APPROVAL

Operator: #1000	APACHE CORPORATION Midland, TX79705	303 Veterans Airpark Ln	OGRID: 873	Action Number: 11248	Action Type: C-141
OCD Reviewer chensley	Condition None				