

Incident ID	nRM2033538690
District RP	
Facility ID	
Application ID	

Site Assessment/Characterization

This information must be provided to the appropriate district office no later than 90 days after the release discovery date.

What is the shallowest depth to groundwater beneath the area affected by the release?	<u>120</u> (ft bgs)
Did this release impact groundwater or surface water?	<input type="checkbox"/> Yes <input checked="" type="checkbox"/> No
Are the lateral extents of the release within 300 feet of a continuously flowing watercourse or any other significant watercourse?	<input type="checkbox"/> Yes <input checked="" type="checkbox"/> No
Are the lateral extents of the release within 200 feet of any lakebed, sinkhole, or playa lake (measured from the ordinary high-water mark)?	<input type="checkbox"/> Yes <input checked="" type="checkbox"/> No
Are the lateral extents of the release within 300 feet of an occupied permanent residence, school, hospital, institution, or church?	<input type="checkbox"/> Yes <input checked="" type="checkbox"/> No
Are the lateral extents of the release within 500 horizontal feet of a spring or a private domestic fresh water well used by less than five households for domestic or stock watering purposes?	<input type="checkbox"/> Yes <input checked="" type="checkbox"/> No
Are the lateral extents of the release within 1000 feet of any other fresh water well or spring?	<input type="checkbox"/> Yes <input checked="" type="checkbox"/> No
Are the lateral extents of the release within incorporated municipal boundaries or within a defined municipal fresh water well field?	<input type="checkbox"/> Yes <input checked="" type="checkbox"/> No
Are the lateral extents of the release within 300 feet of a wetland?	<input type="checkbox"/> Yes <input checked="" type="checkbox"/> No
Are the lateral extents of the release overlying a subsurface mine?	<input type="checkbox"/> Yes <input checked="" type="checkbox"/> No
Are the lateral extents of the release overlying an unstable area such as karst geology?	<input type="checkbox"/> Yes <input checked="" type="checkbox"/> No
Are the lateral extents of the release within a 100-year floodplain?	<input type="checkbox"/> Yes <input checked="" type="checkbox"/> No
Did the release impact areas not on an exploration, development, production, or storage site?	<input checked="" type="checkbox"/> Yes <input type="checkbox"/> No

Attach a comprehensive report (electronic submittals in .pdf format are preferred) demonstrating the lateral and vertical extents of soil contamination associated with the release have been determined. Refer to 19.15.29.11 NMAC for specifics.

Characterization Report Checklist: *Each of the following items must be included in the report.*

- ☒ Scaled site map showing impacted area, surface features, subsurface features, delineation points, and monitoring wells.
- ☒ Field data
- ☒ Data table of soil contaminant concentration data
- ☒ Depth to water determination
- ☒ Determination of water sources and significant watercourses within ½-mile of the lateral extents of the release
- ☒ Boring or excavation logs
- ☒ Photographs including date and GIS information
- ☒ Topographic/Aerial maps
- ☒ Laboratory data including chain of custody

If the site characterization report does not include completed efforts at remediation of the release, the report must include a proposed remediation plan. That plan must include the estimated volume of material to be remediated, the proposed remediation technique, proposed sampling plan and methods, anticipated timelines for beginning and completing the remediation. The closure criteria for a release are contained in Table 1 of 19.15.29.12 NMAC, however, use of the table is modified by site- and release-specific parameters.

State of New Mexico
Oil Conservation Division

Page 4

Incident ID	nRM2033538690
District RP	
Facility ID	
Application ID	

I hereby certify that the information given above is true and complete to the best of my knowledge and understand that pursuant to OCD rules and regulations all operators are required to report and/or file certain release notifications and perform corrective actions for releases which may endanger public health or the environment. The acceptance of a C-141 report by the OCD does not relieve the operator of liability should their operations have failed to adequately investigate and remediate contamination that pose a threat to groundwater, surface water, human health or the environment. In addition, OCD acceptance of a C-141 report does not relieve the operator of responsibility for compliance with any other federal, state, or local laws and/or regulations.

Printed Name: Lyanne Lara Title: Environmental Specialist
Signature:  Date: 12/8/2020
email: lyanne.lara@energytransfer.com Telephone: (432)425-5710

OCD Only

Received by: Cristina Eads Date: 12/08/2020

Incident ID	nRM2033538690
District RP	
Facility ID	
Application ID	

Closure

The responsible party must attach information demonstrating they have complied with all applicable closure requirements and any conditions or directives of the OCD. This demonstration should be in the form of a comprehensive report (electronic submittals in .pdf format are preferred) including a scaled site map, sampling diagrams, relevant field notes, photographs of any excavation prior to backfilling, laboratory data including chain of custody documents of final sampling, and a narrative of the remedial activities. Refer to 19.15.29.12 NMAC.

Closure Report Attachment Checklist: *Each of the following items must be included in the closure report.*

- ☒ A scaled site and sampling diagram as described in 19.15.29.11 NMAC
- ☒ Photographs of the remediated site prior to backfill or photos of the liner integrity if applicable (Note: appropriate OCD District office must be notified 2 days prior to liner inspection)
- ☒ Laboratory analyses of final sampling (Note: appropriate ODC District office must be notified 2 days prior to final sampling)
- ☒ Description of remediation activities

I hereby certify that the information given above is true and complete to the best of my knowledge and understand that pursuant to OCD rules and regulations all operators are required to report and/or file certain release notifications and perform corrective actions for releases which may endanger public health or the environment. The acceptance of a C-141 report by the OCD does not relieve the operator of liability should their operations have failed to adequately investigate and remediate contamination that pose a threat to groundwater, surface water, human health or the environment. In addition, OCD acceptance of a C-141 report does not relieve the operator of responsibility for compliance with any other federal, state, or local laws and/or regulations. The responsible party acknowledges they must substantially restore, reclaim, and re-vegetate the impacted surface area to the conditions that existed prior to the release or their final land use in accordance with 19.15.29.13 NMAC including notification to the OCD when reclamation and re-vegetation are complete.

Printed Name: Lyanne Lara Title: Environmental Specialist
 Signature:  Date: 12/8/2020
 email: lyanne.lara@energytransfer.com Telephone: (432)425-5710

OCD Only

Received by: Cristina Eads Date: 12/08/2020

Closure approval by the OCD does not relieve the responsible party of liability should their operations have failed to adequately investigate and remediate contamination that poses a threat to groundwater, surface water, human health, or the environment nor does not relieve the responsible party of compliance with any other federal, state, or local laws and/or regulations.

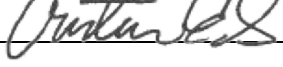
Closure Approved by:  Date: 02/19/2021
 Printed Name: Cristina Eads Title: Environmental Specialist

Remediation Summary and Soil Closure Request

Sunoco Partners Marketing & Terminals, LP Whitehorn Road

Eddy County, New Mexico
Unit Letter D, Section 15, Township 26 South, Range 29 East
Latitude 32.04886 North, Longitude 103.98002 West
NMOCD Reference No. nRM2033538690

Prepared By:

Etech Environmental & Safety Solutions, Inc.
3100 Plains Highway
Lovington, New Mexico 88260

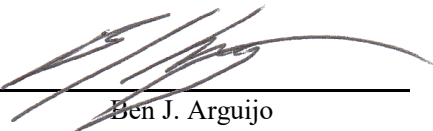

Ben J. Arguijo

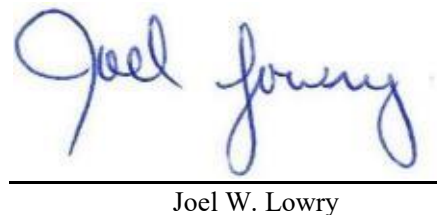

Joel W. Lowry



Midland • San Antonio • Lubbock • Lovington • Lafayette

TABLE OF CONTENTS

	<i>Section</i>
PROJECT INFORMATION.....	1.0
SITE CHARACTERIZATION.....	2.0
CLOSURE CRITERIA FOR SOILS IMPACTED BY A RELEASE.....	3.0
REMEDIAATION ACTIVITIES SUMMARY.....	4.0
RESTORATION, RECLAMATION AND RE-VEGETATION PLAN.....	5.0
SOIL CLOSURE REQUEST.....	6.0
LIMITATIONS.....	7.0
DISTRIBUTION.....	8.0

FIGURES

- Figure 1 - Topographic Map
- Figure 2 - Aerial Proximity Map
- Figure 3 - Site & Sample Location Map

TABLES

- Table 1 - Concentrations of BTEX, TPH and/or Chloride in Soil

APPENDICES

- Appendix A - Depth to Groundwater Information
- Appendix B - Field Data and Soil Profile Logs
- Appendix C - Laboratory Analytical Reports
- Appendix D - Photographic Log

1.0 PROJECT INFORMATION

Etech Environmental & Safety Solutions, Inc. (Etech), on behalf of Sunoco Partners Marketing & Terminals, LP, has prepared this Remediation Summary and Soil Closure Request for the release site known as Whitehorn Road. Details of the release are summarized below:

Location of Release Source

Latitude: 32.04886 Longitude: -103.98002

Provided GPS are in WGS84 format.

Site Name:	Whitehorn Road	Site Type:	County/Lease Road (Truck Spill)
Date Release Discovered:	11/3/2020	API # (if applicable):	N/A

Unit Letter	Section	Township	Range	County
D	15	26S	29E	Eddy

Surface Owner: ☐ State ☒ Federal ☐ Tribal ☐ Private (Name _____)

Nature and Volume of Release

<input checked="" type="checkbox"/> Crude Oil	Volume Released (bbls) 16	Volume Recovered (bbls) 6
<input type="checkbox"/> Produced Water	Volume Released (bbls)	Volume Recovered (bbls)
	Is the concentration of total dissolved solids (TDS) in the produced water > 10,000 mg/L?	<input type="checkbox"/> Yes <input type="checkbox"/> No <input checked="" type="checkbox"/> N/A
<input type="checkbox"/> Condensate	Volume Released (bbls)	Volume Recovered (bbls)
<input type="checkbox"/> Natural Gas	Volume Released (Mcf)	Volume Recovered (Mcf)
<input type="checkbox"/> Other (describe)	Volume/Weight Released	Volume/Weight Recovered

Cause of Release:

Sample valve underneath crude transport truck failed, resulting in a release on Whitehorn Road. Based on volumetric measurements of the tank taken both before and after the spill, approximately 16 bbls of crude oil was released.

Initial Response

- ☒ The source of the release has been stopped.
- ☒ The impacted area has been secured to protect human health and the environment.
- ☒ Release materials have been contained via the use of berms or dikes, absorbent pad, or other containment devices
- ☒ All free liquids and recoverable materials have been removed and managed appropriately.

Previously submitted portions of the NMOCD Form C-141 are available on the NMOCD Imaging System.

2.0 SITE CHARACTERIZATION

A search of groundwater databases maintained by the New Mexico Office of the State Engineer (NMOSE) and United States Geological Survey (USGS) was conducted in an effort to determine the horizontal distance to known water sources within a half mile radius of the release site. Probable groundwater depth was determined using data generated by numeric models based on available water well data and published information. Depth to groundwater information is provided as Appendix A.

What is the shallowest depth to groundwater beneath the area affected by the release?	120 feet	
Did the release impact groundwater or surface water?	<input type="checkbox"/> Yes	<input checked="" type="checkbox"/> No
Are the lateral extents of the release within 300 feet of a continuously flowing watercourse or any other significant watercourse?	<input type="checkbox"/> Yes	<input checked="" type="checkbox"/> No
Are the lateral extents of the release within 200 feet of any lakebed, sinkhole, or playa lake (measured from the ordinary high-water mark)?	<input type="checkbox"/> Yes	<input checked="" type="checkbox"/> No
Are the lateral extents of the release within 300 feet of any occupied permanent residence, school, hospital, institution or church?	<input type="checkbox"/> Yes	<input checked="" type="checkbox"/> No
Are the lateral extents of the release within 500 horizontal feet of a spring or a private domestic fresh water well used by less than five households for domestic or stock watering purposes?	<input type="checkbox"/> Yes	<input checked="" type="checkbox"/> No
Are the lateral extents of the release within 1000 feet of any other fresh water well or spring?	<input type="checkbox"/> Yes	<input checked="" type="checkbox"/> No
Are the lateral extents of the release within the incorporated municipal boundaries or within a defined municipal fresh water well field?	<input type="checkbox"/> Yes	<input checked="" type="checkbox"/> No
Are the lateral extents of the release within 300 feet of a wetland?	<input type="checkbox"/> Yes	<input checked="" type="checkbox"/> No
Are the lateral extents of the release overlying a subsurface mine?	<input type="checkbox"/> Yes	<input checked="" type="checkbox"/> No
Are the lateral extents of the release overlying an unstable area such as karst geology?	<input type="checkbox"/> Yes	<input checked="" type="checkbox"/> No
Are the lateral extents of the release within a 100-year floodplain?	<input type="checkbox"/> Yes	<input checked="" type="checkbox"/> No
Did the release impact areas not on an exploration, development, production or storage site?	<input checked="" type="checkbox"/> Yes	<input type="checkbox"/> No

NMOCD Siting Criteria data was gathered from available resources including Bureau of Land Management (BLM) shapefiles; topographic maps; NMOSE and USGS databases; and aerial imagery. The results are depicted in Figures 1, 2, 4, and 5.

3.0 CLOSURE CRITERIA FOR SOILS IMPACTED BY A RELEASE

Based on the volume and nature of the release, inferred depth to groundwater and NMOCD Siting Criteria, the NMOCD Closure Criteria and Reclamation Standards for the site are as follows:

Probable Depth to Groundwater	Constituent	Method	Closure Criteria	Reclamation Standard*
95 feet	Chloride	EPA 300.0 or SM4500 Cl B	20,000 mg/kg	600 mg/kg
	TPH (GRO + DRO + MRO)	EPA SW-846 Method 8015M Ext	2,500 mg/kg	100 mg/kg
	DRO + GRO	EPA SW-846 Method 8015M	1,000 mg/kg	-
	BTEX	EPA SW-846 Methods 8021b or 8260b	50 mg/kg	50 mg/kg
	Benzene	EPA SW-846 Methods 8021b or 8260b	10 mg/kg	10 mg/kg

* The NMOCD Reclamation Standard applies only to the top 4" of soil in non-production areas.

4.0 REMEDIATION ACTIVITIES SUMMARY

On November 17, 2020, remediation activities commenced at the site. Olfactory/visual senses and/or a Photoionization Detector (PID) were utilized to determine the horizontal and vertical extent of soil impacts. In accordance with NMOCD regulatory guidelines, impacted soil affected above the NMOCD Closure Criteria and/or NMOCD Reclamation Standard was excavated and stockpiled on-site, pending transfer to an NMOCD-approved surface waste facility for disposal.

Etech collected ten (10) excavation confirmation soil samples (FL-1 through FL-6, North, East, South, and West). The soil samples were submitted to a certified commercial laboratory for analysis of BTEX, TPH, and chloride. Laboratory analytical results indicated BTEX and TPH concentrations were below the applicable NMOCD Closure Criteria and the NMOCD Reclamation Standard in each of the submitted soil samples. Laboratory analytical results also suggested the crude oil-only release commingled with an unrelated historical produced water release (or releases) of unknown date(s) and volume(s), based on elevated chloride concentrations in soil samples FL-4, FL-5, FL-6, East, South, and West.

On November 23, 2020, three (3) soil samples (BG-N, BG-S, and BG-W) were collected and submitted to the laboratory to determine the background concentrations of chloride in the area. Background soil samples BG-N and BG-S were collected outside the release margins, up-gradient and down-gradient, respectively, of the subject release. Background soil sample BG-W was collected outside of the release margins from within the bar-ditch on the west side of the caliche access road. Laboratory analytical results indicated background chloride concentrations ranged from 464 mg/kg in soil sample BG-N to 1,650 mg/kg in sample BG-W.

A "Site & Sample Location Map" is provided as Figure 3. A soil chemistry table is provided as Table 1. Field data and soil profile logs are provided in Appendix B. Laboratory analytical reports are provided in Appendix C. General photographs of the release site are provided in Appendix D.

The final dimensions of the excavated area were 185 feet in length, 3 to 4 feet in width, and 2 to 3 feet in depth. During the course of remediation activities, approximately 80 cubic yards of impacted soil were transported to an NMOCD-approved surface waste facility for disposal.

5.0 RESTORATION, RECLAMATION AND RE-VEGETATION PLAN

Upon receiving laboratory analytical results from confirmation soil samples, the excavated area was backfilled with locally sourced, non-impacted "like" material placed at or near original relative positions. The affected area was contoured and compacted to achieve erosion control, stability and preservation of surface water flow to the extent practicable. Affected areas not on lease roads will be reseeded with an agency-approved seed mixture free of noxious weeds during the first favorable growing season following closure of the site.

6.0 SOIL CLOSURE REQUEST

Remediation activities were conducted in accordance with applicable NMOCD regulations. Laboratory analytical results and field test results indicated the crude oil-only release was fully delineated horizontally and vertically. Impacted soil affected above the NMOCD Closure Criteria, NMOCD Reclamation Standards, and/or background concentrations was excavated and transported to an NMOCD-approved disposal facility.

Based on laboratory analytical results and field activities conducted to date, Etech recommends Sunoco Partners Marketing & Terminals, LP, provide copies of this *Remediation Summary and Soil Closure Request* to the appropriate agencies and request closure be granted to the Whitehorn Road release site.

7.0 LIMITATIONS

Etech Environmental & Safety Solutions, Inc., has prepared this *Remediation Summary and Soil Closure Request* to the best of its ability. No other warranty, expressed or implied, is made or intended. Etech has examined and relied upon documents reference in the report and on oral statements made by certain individuals. Etech has not conducted an independent examination of the facts contained in referenced materials and statements. Etech has presumed the genuineness of these documents and statements and that the information provided therein is true and accurate. Etech has prepared the report in a professional manner, using the degree of skill and care exercised by similar environmental consultants. Etech notes that the facts and conditions referenced in this report may change over time, and the conclusions and recommendations set forth herein are applicable only to the facts and conditions as described at the time of this report.

This report has been prepared for the benefit of Sunoco Partners Marketing & Terminals, LP. Use of the information contained in this report is prohibited without the consent of Etech and/or Sunoco Partners Marketing & Terminals, LP.

8.0 DISTRIBUTION

Sunoco Partners Marketing & Terminals, LP
600 N. Marienfield St., Suite 700
Midland, TX 79701

New Mexico Energy, Minerals and Natural Resources Department
Oil Conservation Division, District 2
811 S. First Street
Artesia, NM 88210

(Electronic Submission)

Figure 1

Topographic Map

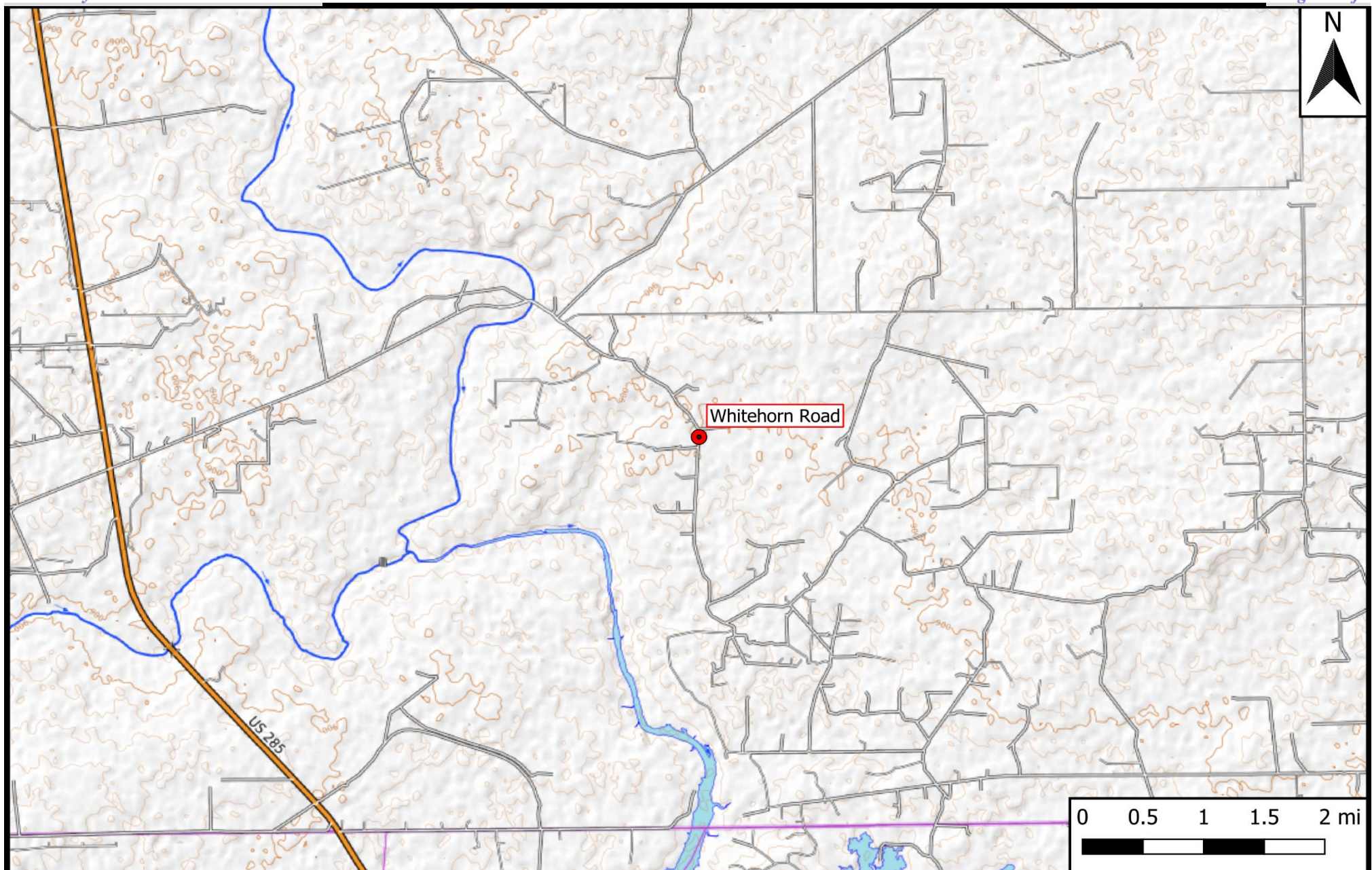

Legend

● Site Location

Figure 1

Topographic Map
Sunoco Partners Marketing & Terminals, LP
Whitehorn Road
GPS: 32.04886, -103.98002
Eddy County



Drafted: bja

Checked: jwl

Date: 12/4/20

Figure 2

Aerial Proximity Map

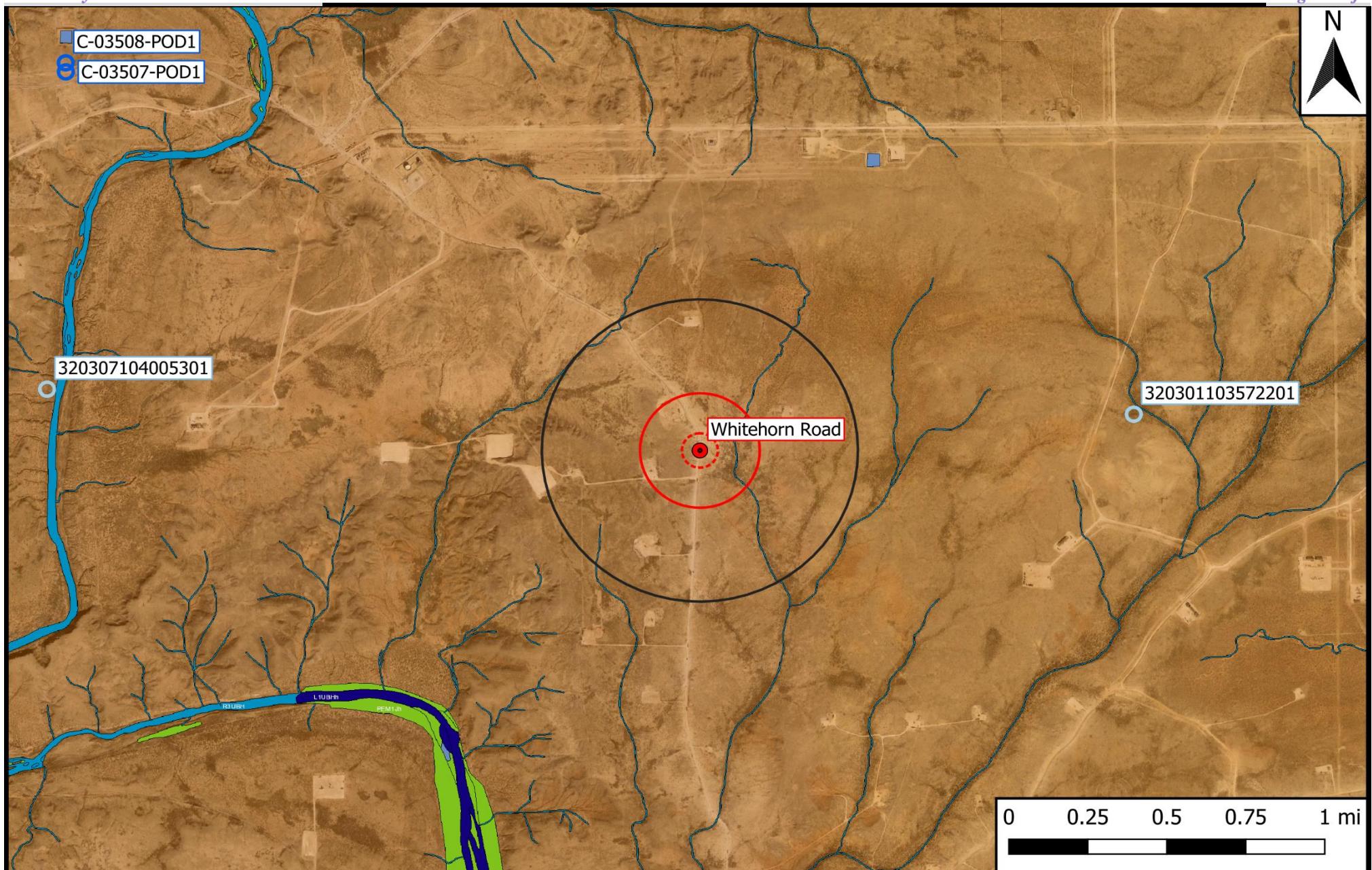

Legend	
● Site Location	--- 300 Foot Radius
○ Well - NMOSE	□ 0.5 Mi Radius
○ Well - USGS	□ 1000 Ft Radius
High Karst	1% Annual Flood Chance
Medium Karst	Lake/Freshwater Pond
Potash Mine Workings	Emergent/Forested Wetlands
	Riverine

Figure 2
Aerial Map
Sunoco Partners Marketing & Terminals, LP
Whitehorn Road
GPS: 32.04886, -103.98002
Eddy County

eTECH
Environmental & Safety Solutions, Inc.

Drafted: bja

Checked: jwl

Date: 12/1/20

Figure 3

Site and Sample Location Map



Legend

- Excavation
- Background Sample
- Composite Floor Sample
- Composite Wall Sample

Figure 3

Site & Sample Location Map
 Sunoco Partners Marketing & Terminals, LP
 Whitehorn Road
 GPS: 32.04886, -103.98002
 Eddy County



Drafted: bja

Checked: jwl

Date: 12/4/20

Table 1
Concentrations of BTEX, TPH, and/or Chloride in Soil

TABLE 1
CONCENTRATIONS OF BENZENE, BTEX, TPH AND CHLORIDE IN SOIL
Sunoco Partners Marketing & Terminals, LP
Whitehorn Road
NMOCD Ref. #: nRM2033538690

NMOCD Closure Criteria				10	50	-	-	1,000	-	2,500	20,000
NMOCD Reclamation Standard				10	50	-	-	-	-	100	600
Sample ID	Date	Depth	Soil Status	SW 846 8021B		SW 846 8015M Ext.					4500 Cl
				Benzene (mg/kg)	BTEX (mg/kg)	GRO C ₆ -C ₁₀ (mg/kg)	DRO C ₁₀ -C ₂₈ (mg/kg)	GRO + DRO C ₆ -C ₂₈ (mg/kg)	ORO C ₂₈ -C ₃₆ (mg/kg)	TPH C ₆ -C ₃₆ (mg/kg)	Chloride (mg/kg)
FL-1	11/17/2020	2'	In-Situ	<0.050	<0.300	<10.0	<10.0	<20.0	<10.0	<30.0	112
FL-2	11/17/2020	2'	In-Situ	<0.050	<0.300	<10.0	<10.0	<20.0	<10.0	<30.0	80.0
FL-3	11/17/2020	2'	In-Situ	<0.050	<0.300	<10.0	<10.0	<20.0	<10.0	<30.0	96.0
FL-4	11/17/2020	3'	In-Situ	<0.050	<0.300	<10.0	<10.0	<20.0	<10.0	<30.0	624
FL-5	11/17/2020	3'	In-Situ	<0.050	<0.300	<10.0	<10.0	<20.0	<10.0	<30.0	640
FL-6	11/17/2020	3'	In-Situ	<0.050	<0.300	<10.0	<10.0	<20.0	<10.0	<30.0	992
North	11/17/2020	0' - 3'	In-Situ	<0.050	<0.300	<10.0	<10.0	<20.0	<10.0	<30.0	144
East	11/17/2020	0' - 3'	In-Situ	<0.050	<0.300	<10.0	<10.0	<20.0	<10.0	<30.0	1,020
South	11/17/2020	0' - 3'	In-Situ	<0.050	<0.300	<10.0	<10.0	<20.0	<10.0	<30.0	1,060
West	11/17/2020	0' - 3'	In-Situ	<0.050	<0.300	<10.0	<10.0	<20.0	<10.0	<30.0	1,040
BG-N	11/23/2020	Surface	In-Situ	-	-	-	-	-	-	-	464
BG-S	11/23/2020	Surface	In-Situ	-	-	-	-	-	-	-	736
BG-W	11/23/2020	Surface	In-Situ	-	-	-	-	-	-	-	1,650

NOTES:

- = Sample not analyzed for that constituent.

Bold text denotes a concentration that exceeds the NMOCD Closure Criteria

Appendix A

Depth to Groundwater Information

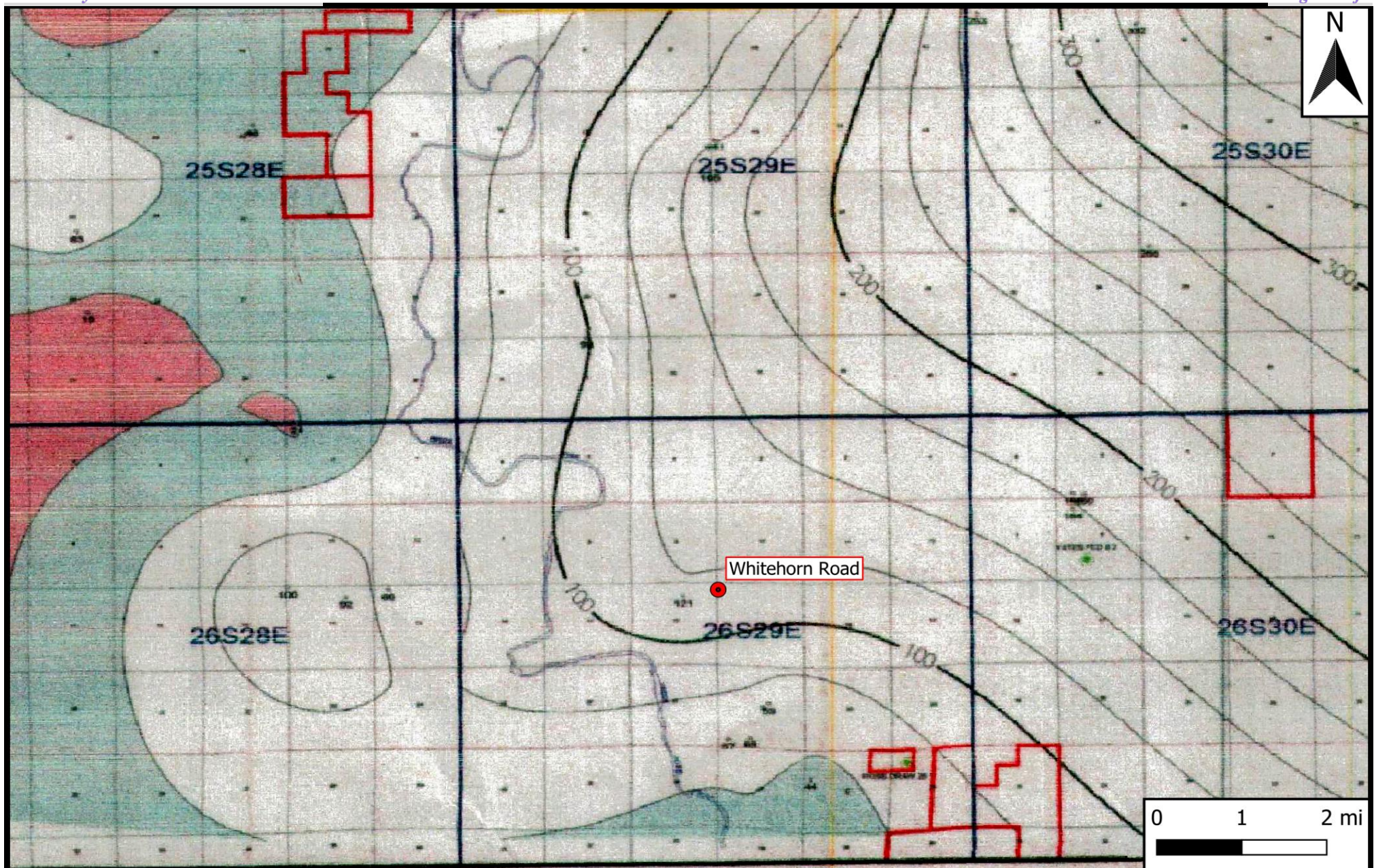

Legend

- Site Location

Figure 4

Inferred Depth to Groundwater Trend Map
 Sunoco Partners Marketing & Terminals, LP
 Whitehorn Road
 GPS: 32.04886, -103.98002
 Eddy County



Drafted: bja

Checked: jwl

Date: 12/4/20



New Mexico Office of the State Engineer

Water Column/Average Depth to Water

(A CLW##### in the POD suffix indicates the POD has been replaced & no longer serves a water right file.)

(R=POD has been replaced,
O=orphaned,
C=the file is closed)

(quarters are 1=NW 2=NE 3=SW 4=SE)

(quarters are smallest to largest) (NAD83 UTM in meters)

(In feet)

POD Number	Code	POD Sub-basin	County	Q 64	Q 16	Q 4	Sec	Tws	Rng	X	Y	Distance	DepthWell	DepthWater	Water Column
C 01354 X-3		CUB	ED	2	1	3	23	26S	29E	598323	3543837	3195	170		
C 03507 POD1		C	ED	1	3	3	05	26S	29E	593064	3548313	3802	140	78	62
C 03508 POD1		C	ED	1	3	3	05	26S	29E	593063	3548361	3828	140	75	65
C 03605 POD1		CUB	ED	4	2	3	27	26S	29E	596990	3541983	4378	45	0	45

Average Depth to Water: **51 feet**

Minimum Depth: **0 feet**

Maximum Depth: **78 feet**

Record Count: 4

UTMNAD83 Radius Search (in meters):

Easting (X): 596293.68

Northing (Y): 3546306.33

Radius: 4830

The data is furnished by the NMOSE/ISC and is accepted by the recipient with the expressed understanding that the OSE/ISC make no warranties, expressed or implied, concerning the accuracy, completeness, reliability, usability, or suitability for any particular purpose of the data.

11/12/20 11:58 AM

WATER COLUMN/ AVERAGE DEPTH TO WATER



New Mexico Office of the State Engineer

Point of Diversion Summary

(quarters are 1=NW 2=NE 3=SW 4=SE)
(quarters are smallest to largest) (NAD83 UTM in meters)

Well Tag	POD Number	Q64	Q16	Q4	Sec	Tws	Rng	X	Y
C	03507 POD1	1	3	3	05	26S	29E	593064	3548313

x

Driller License: 1058 **Driller Company:** KEY'S DRILLING & PUMP SERVICE

Driller Name: KEY, CLINTON

Drill Start Date: 08/26/2011	Drill Finish Date: 08/26/2011	Plug Date:
Log File Date: 09/12/2011	PCW Rcv Date:	Source: Shallow
Pump Type: SUBMER	Pipe Discharge Size:	Estimated Yield: 35 GPM
Casing Size: 6.00	Depth Well: 140 feet	Depth Water: 78 feet

x

Water Bearing Stratifications:	Top	Bottom	Description
	78	79	Shale/Mudstone/Siltstone
	105	106	Sandstone/Gravel/Conglomerate

x

Casing Perforations:	Top	Bottom
	75	112

x

The data is furnished by the NMOSE/ISC and is accepted by the recipient with the expressed understanding that the OSE/ISC make no warranties, expressed or implied, concerning the accuracy, completeness, reliability, usability, or suitability for any particular purpose of the data.

11/12/20 11:58 AM

POINT OF DIVERSION SUMMARY



New Mexico Office of the State Engineer

Point of Diversion Summary

		(quarters are 1=NW 2=NE 3=SW 4=SE)							
		(quarters are smallest to largest)				(NAD83 UTM in meters)			
Well Tag	POD Number	Q64	Q16	Q4	Sec	Tws	Rng	X	Y
C	03508 POD1	1	3	3	05	26S	29E	593063	3548361 

x

Driller License:	1058	Driller Company:	KEY'S DRILLING & PUMP SERVICE	
Driller Name:	KEY, CLINTON			
Drill Start Date:	08/24/2011	Drill Finish Date:	08/24/2011	Plug Date:
Log File Date:	09/12/2011	PCW Rcv Date:		Source: Shallow
Pump Type:	SUBMER	Pipe Discharge Size:		Estimated Yield: 40 GPM
Casing Size:	6.00	Depth Well:	140 feet	Depth Water: 75 feet

x

Water Bearing Stratifications:	Top	Bottom	Description
	75	76	Shale/Mudstone/Siltstone

x

Casing Perforations:	Top	Bottom
	65	105

x

The data is furnished by the NMOSE/ISC and is accepted by the recipient with the expressed understanding that the OSE/ISC make no warranties, expressed or implied, concerning the accuracy, completeness, reliability, usability, or suitability for any particular purpose of the data.

11/12/20 11:58 AM

POINT OF DIVERSION SUMMARY



New Mexico Office of the State Engineer

Point of Diversion Summary

		(quarters are 1=NW 2=NE 3=SW 4=SE) (quarters are smallest to largest)						(NAD83 UTM in meters)	
Well Tag	POD Number	Q64	Q16	Q4	Sec	Tws	Rng	X	Y
C	03605 POD1	4	2	3	27	26S	29E	596990	3541983 
x									
Driller License:	1249	Driller Company:				ATKINS ENGINEERING ASSOC. INC.			
Driller Name:	ATKINS, JACKIE D. (LD)								
Drill Start Date:	01/23/2013	Drill Finish Date:				01/23/2013	Plug Date:		01/28/2013
Log File Date:	02/26/2013	PCW Rev Date:				Source:			
Pump Type:	Pipe Discharge Size:				Estimated Yield:				
Casing Size:	Depth Well:				45 feet	Depth Water:		0 feet	
x									

The data is furnished by the NMOSE/ISC and is accepted by the recipient with the expressed understanding that the OSE/ISC make no warranties, expressed or implied, concerning the accuracy, completeness, reliability, usability, or suitability for any particular purpose of the data.

11/12/20 11:58 AM

POINT OF DIVERSION SUMMARY

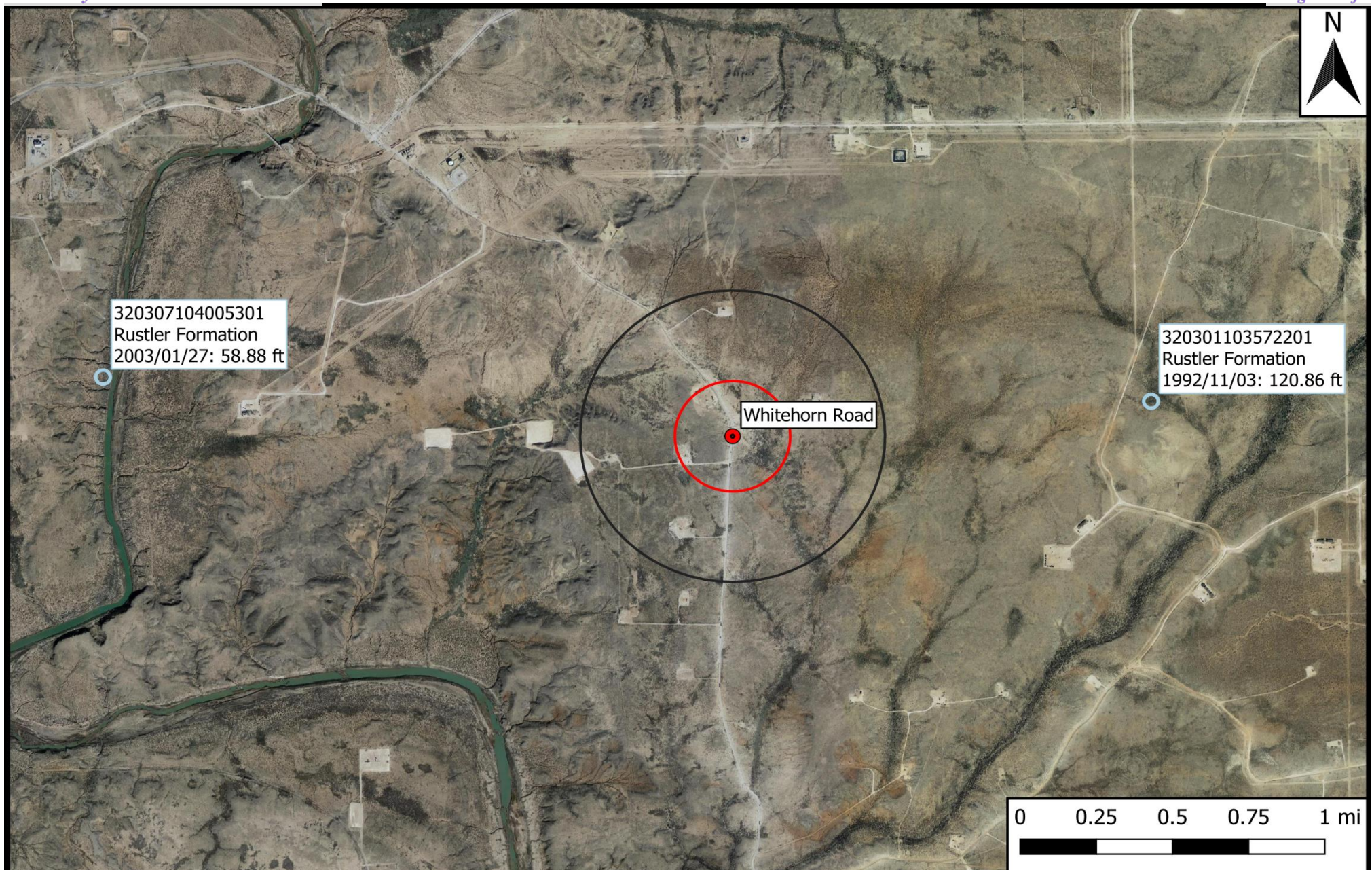

Legend

- Site Location
- Well - USGS
- 0.5 Mi Radius
- 1000 Ft Radius

Figure 5

USGS Well Proximity Map
Sunoco Partners Marketing & Terminals, LP
Whitehorn Road
GPS: 32.04886, -103.98002
Eddy County



Drafted: bja

Checked: jwl

Date: 12/4/20



National Water Information System: Web Interface

USGS Water Resources

Data Category:
Groundwater

Geographic Area:
United States

GO

Click to hideNews Bulletins

- UPDATE** November 6, 2020 5:00 pm ET: A fix has been deployed for the issue impacting the delivery of real-time data to NWISWeb which occurred on November 1, 2020. Any remaining gaps in web display are being filled at this time. We apologize for any inconvenience this may have caused.
- Explore the **NEW** [USGS National Water Dashboard](#) to access real-time data from over 13,500 stations nationwide.
- [Full News](#)

Groundwater levels for the Nation

Search Results -- 1 sites found

Agency code = usgs
site_no list =

- 320301103572201

Minimum number of levels = 1
[Save file of selected sites](#) to local disk for future upload

USGS 320301103572201 26S.29E.16.213241

Eddy County, New Mexico
Latitude 32°03'01", Longitude 103°57'22" NAD27
Land-surface elevation 2,958 feet above NAVD88
The depth of the well is 335 feet below land surface.
This well is completed in the Rustler Formation (312RSLR) local aquifer.

Output formats

Table of data
Tab-separated data
Graph of data
Reselect period

Date	Time	? Water-level date-time accuracy	Water level, feet below land surface	Water level, feet above specific vertical datum	Referenced vertical datum	? Water-level accuracy	? Status	? Method of measurement	? Measuring agency	? Source of measurement	? Water level appropriate status
1949-01-03		D	125.03			2			U		U
1977-03-09		D	124.85			2			U		U
1978-01-17		D	123.62			2			U		U
1987-10-14		D	121.54			2			U		U
1992-11-03		D	120.86			2			S		U

Explanation		
Section	Code	Description
Water-level date-time accuracy	D	Date is accurate to the Day
Water-level accuracy	2	Water level accuracy to nearest hundredth of a foot
Status		The reported water-level measurement represents a static level
Method of measurement	S	Steel-tape measurement.
Method of measurement	U	Unknown method.

Section	Code	Description
Measuring agency		Not determined
Source of measurement	U	Source is unknown.
Water-level approval status	A	Approved for publication -- Processing and review completed.

[Questions about sites/data?](#)
[Feedback on this web site](#)
[Automated retrievals](#)
[Help](#)
[Data Tips](#)
[Explanation of terms](#)
[Subscribe for system changes](#)
[News](#)

[Accessibility](#) [FOIA](#) [Privacy](#) [Policies and Notices](#)

[U.S. Department of the Interior](#) | [U.S. Geological Survey](#)

Title: Groundwater for USA: Water Levels

URL: <https://nwis.waterdata.usgs.gov/nwis/gwlevels?>



Page Contact Information: [USGS Water Data Support Team](#)

Page Last Modified: 2020-11-12 13:55:15 EST

0.27 0.25 nadww01



National Water Information System: Web Interface

USGS Water Resources

Data Category:
Groundwater

Geographic Area:
United States

GO

Click to hideNews Bulletins

- **UPDATE** November 6, 2020 5:00 pm ET: A fix has been deployed for the issue impacting the delivery of real-time data to NWISWeb which occurred on November 1, 2020. Any remaining gaps in web display are being filled at this time. We apologize for any inconvenience this may have caused.
- Explore the **NEW** [USGS National Water Dashboard](#) to access real-time data from over 13,500 stations nationwide.
- [Full News](#)

Groundwater levels for the Nation

Search Results -- 1 sites found

Agency code = usgs
site_no list =

- 320307104005301

Minimum number of levels = 1
[Save file of selected sites](#) to local disk for future upload

USGS 320307104005301 26S.28E.13.11214

Eddy County, New Mexico
Latitude 32°03'07", Longitude 104°00'53" NAD27
Land-surface elevation 2,858 feet above NAVD88
This well is completed in the Rustler Formation (312RSLR) local aquifer.

Output formats

Table of data
Tab-separated data
Graph of data
Reselect period

Date	Time	? Water-level date-time accuracy	Water level, feet below land surface	Water level, feet above specific vertical datum	Referenced vertical datum	? Water-level accuracy	? Status	? Method of measurement	? Measuring agency	? Source of measurement	? Water level appro statu
1948-12-15		D	60.00			2		U			U
1975-12-09		D	59.49			2		U			U
1976-01-20		D	58.57			2		U			U
1977-01-13		D	54.33			2		U			U
1978-02-23		D	56.75			2		U			U
1983-01-26		D	53.10			2		U			U
1987-10-14		D	55.14			2		U			U
1988-03-22		D	57.73			2		U			U
1993-01-05		D	59.83			2		S			U
1998-01-22		D	53.45			2		S			U
2003-01-27		D	58.88			2		S	USGS		A

Explanation

Section	Code	Description
Water-level date-time accuracy	D	Date is accurate to the Day
Water-level accuracy	2	Water level accuracy to nearest hundredth of a foot
Status		The reported water-level measurement represents a static level
Method of measurement	S	Steel-tape measurement.
Method of measurement	U	Unknown method.
Measuring agency		Not determined
Measuring agency	USGS	U.S. Geological Survey
Source of measurement	A	Reported by another government agency (do not use "A" if reported by owner, use "O").
Source of measurement	U	Source is unknown.
Water-level approval status	A	Approved for publication -- Processing and review completed.

[Questions about sites/data?](#)[Feedback on this web site](#)[Automated retrievals](#)[Help](#)[Data Tips](#)[Explanation of terms](#)[Subscribe for system changes](#)[News](#)[Accessibility](#) [FOIA](#) [Privacy](#) [Policies and Notices](#)[U.S. Department of the Interior](#) | [U.S. Geological Survey](#)**Title: Groundwater for USA: Water Levels****URL: <https://nwis.waterdata.usgs.gov/nwis/gwlevels?>**Page Contact Information: [USGS Water Data Support Team](#)

Page Last Modified: 2020-11-12 13:55:13 EST

0.27 0.24 nadww01

Appendix B

Field Data and Soil Profile Logs



Initial Release Assessment Form

Project: Sunoco Truck Release
 Project Number: 13427
 Clean Up Level: 600 mg/kg Cl-, 100 mg/kg TPH
 Latitude: 32.04886
 Longitude: -103.98002
 Date: _____

Site Diagram

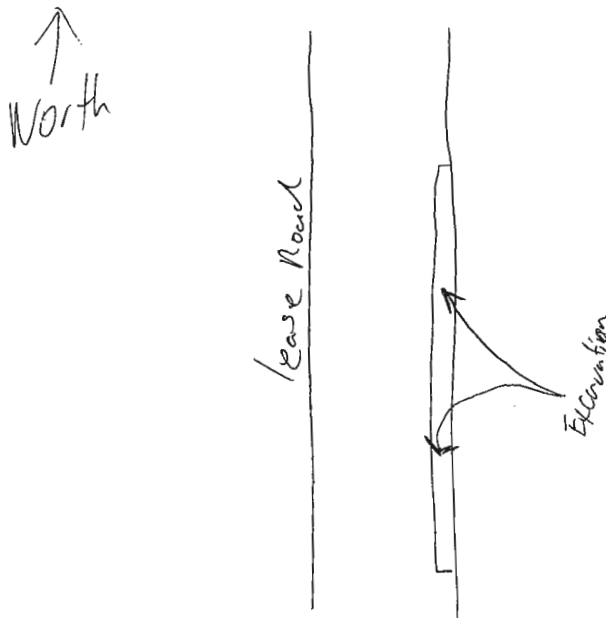

Notes: Heavy Traffic & long distance to stockpile on a location

~Length: 165' ~Width: 3-4 ~Area: N/A ~Depth: 2'-3'

3-4 Representative Pictures of the Affected Area including sample locations?

Yes No

☒ ☐

Necessary Samples Field Screened and on Ice?

☒ ☐

Sample and Field Screen Data Entered on Sample Log?

☐ ☒

Was horizontal and vertical delineation achieved?

☒ ☐



Sample Log

Date: _____

Project: Sunoco Truck Release

Project Number: 13427 Latitude: 32.04886 Longitude: -103.98002

[illegible]

Sample Point = SP #1 @ ## etc

Floor = FL #1 etc

Sidewall = SW #1 etc

Test Trench = TT #1 @ ##

Refusal = SP #1 @ 4'-R

Soil Intended to be Deferred = SP #1 @ 4' In-Situ

Resamples= SP #1 @ 5b or SW #1b

Stockpile = Stockpile #1

GPS Sample Points, Center of Comp Areas



Soil Profile

Date: _____

Project: Sunoco Truck Release

Project Number: 13427 Latitude: 32.04886 Longitude: -103.98002

Depth (ft. bgs)

Description

1		
2	Surface	Caliche
3	1	Caliche
4	2	Caliche-Sand
5	3	Caliche-Sand
6		
7		
8		
9		
10		
11		
12		
13		
14		
15		
16		
17		
18		
19		
20		
21		
22		
23		
24		
25		
26		
27		
28		
29		
30		
31		
32		
33		
34		
35		
36		
37		
38		
39		
40		

Appendix C

Laboratory Analytical Reports



PHONE (575) 393-2326 ° 101 E. MARLAND ° HOBBS, NM 88240

November 18, 2020

JOEL LOWRY

Etech Environmental & Safety Solutions

P.O. Box 301

Lovington, NM 88260

RE: SUNOCO TRUCK RELEASE

Enclosed are the results of analyses for samples received by the laboratory on 11/17/20 16:35.

Cardinal Laboratories is accredited through Texas NELAP under certificate number T104704398-20-13. Accreditation applies to drinking water, non-potable water and solid and chemical materials. All accredited analytes are denoted by an asterisk (*). For a complete list of accredited analytes and matrices visit the TCEQ website at www.tceq.texas.gov/field/qa/lab_accred_certif.html.

Cardinal Laboratories is accredited through the State of Colorado Department of Public Health and Environment for:

Method EPA 552.2	Haloacetic Acids (HAA-5)
Method EPA 524.2	Total Trihalomethanes (TTHM)
Method EPA 524.4	Regulated VOCs (V1, V2, V3)

Accreditation applies to public drinking water matrices.

This report meets NELAP requirements and is made up of a cover page, analytical results, and a copy of the original chain-of-custody. If you have any questions concerning this report, please feel free to contact me.

Sincerely,

A handwritten signature in black ink that reads "Celey D. Keene". The signature is written in a cursive style with a large, stylized 'C' and 'K'.

Celey D. Keene

Lab Director/Quality Manager



PHONE (575) 393-2326 ° 101 E. MARLAND ° HOBBS, NM 88240

Analytical Results For:

Etech Environmental & Safety Solutions
 JOEL LOWRY
 P.O. Box 301
 Lovington NM, 88260
 Fax To: (575) 396-1429

Received:	11/17/2020	Sampling Date:	11/17/2020
Reported:	11/18/2020	Sampling Type:	Soil
Project Name:	SUNOCO TRUCK RELEASE	Sampling Condition:	Cool & Intact
Project Number:	13427	Sample Received By:	Tamara Oldaker
Project Location:	ETC - EDDY CO NM		

Sample ID: FL - 1 (H003047-01)

BTX 8021B		mg/kg		Analyzed By: MS					
Analyte	Result	Reporting Limit	Analyzed	Method Blank	BS	% Recovery	True Value QC	RPD	Qualifier
Benzene*	<0.050	0.050	11/18/2020	ND	1.93	96.5	2.00	5.03	
Toluene*	<0.050	0.050	11/18/2020	ND	1.86	92.8	2.00	5.05	
Ethylbenzene*	<0.050	0.050	11/18/2020	ND	1.94	96.9	2.00	5.11	
Total Xylenes*	<0.150	0.150	11/18/2020	ND	5.57	92.8	6.00	4.79	
Total BTX	<0.300	0.300	11/18/2020	ND					

Surrogate: 4-Bromofluorobenzene (PID) 99.5 % 73.3-129

Chloride, SM4500Cl-B		mg/kg		Analyzed By: GM						
Analyte	Result	Reporting Limit	Analyzed	Method Blank	BS	% Recovery	True Value QC	RPD	Qualifier	
Chloride	112	16.0	11/18/2020	ND	432	108	400	0.00		

TPH 8015M		mg/kg		Analyzed By: MS					
Analyte	Result	Reporting Limit	Analyzed	Method Blank	BS	% Recovery	True Value QC	RPD	Qualifier
GRO C6-C10*	<10.0	10.0	11/18/2020	ND	218	109	200	9.37	
DRO >C10-C28*	<10.0	10.0	11/18/2020	ND	218	109	200	17.6	
EXT DRO >C28-C36	<10.0	10.0	11/18/2020	ND					

Surrogate: 1-Chlorooctane 81.4 % 44.3-144

Surrogate: 1-Chlorooctadecane 77.5 % 42.2-156

Cardinal Laboratories

*=Accredited Analyte

PLEASE NOTE: Liability and Damages. Cardinal's liability and client's exclusive remedy for any claim arising, whether based in contract or tort, shall be limited to the amount paid by client for analyses. All claims, including those for negligence and any other cause whatsoever shall be deemed waived unless made in writing and received by Cardinal within thirty (30) days after completion of the applicable service. In no event shall Cardinal be liable for incidental or consequential damages, including, without limitation, business interruptions, loss of use, or loss of profits incurred by client, its subsidiaries, affiliates or successors arising out of or related to the performance of the services hereunder by Cardinal, regardless of whether such claim is based upon any of the above stated reasons or otherwise. Results relate only to the samples identified above. This report shall not be reproduced except in full with written approval of Cardinal Laboratories.

Celey D. Keene, Lab Director/Quality Manager



PHONE (575) 393-2326 ° 101 E. MARLAND ° HOBBS, NM 88240

Analytical Results For:

Etech Environmental & Safety Solutions
 JOEL LOWRY
 P.O. Box 301
 Lovington NM, 88260
 Fax To: (575) 396-1429

Received: 11/17/2020
 Reported: 11/18/2020
 Project Name: SUNOCO TRUCK RELEASE
 Project Number: 13427
 Project Location: ETC - EDDY CO NM

Sampling Date: 11/17/2020
 Sampling Type: Soil
 Sampling Condition: Cool & Intact
 Sample Received By: Tamara Oldaker

Sample ID: FL - 2 (H003047-02)

BTX 8021B		mg/kg		Analyzed By: MS					
Analyte	Result	Reporting Limit	Analyzed	Method Blank	BS	% Recovery	True Value QC	RPD	Qualifier
Benzene*	<0.050	0.050	11/18/2020	ND	1.93	96.5	2.00	5.03	
Toluene*	<0.050	0.050	11/18/2020	ND	1.86	92.8	2.00	5.05	
Ethylbenzene*	<0.050	0.050	11/18/2020	ND	1.94	96.9	2.00	5.11	
Total Xylenes*	<0.150	0.150	11/18/2020	ND	5.57	92.8	6.00	4.79	
Total BTX	<0.300	0.300	11/18/2020	ND					

Surrogate: 4-Bromofluorobenzene (PID) 100 % 73.3-129

Chloride, SM4500CI-B		mg/kg		Analyzed By: GM						
Analyte	Result	Reporting Limit	Analyzed	Method Blank	BS	% Recovery	True Value QC	RPD	Qualifier	
Chloride	80.0	16.0	11/18/2020	ND	432	108	400	0.00		

TPH 8015M		mg/kg		Analyzed By: MS					
Analyte	Result	Reporting Limit	Analyzed	Method Blank	BS	% Recovery	True Value QC	RPD	Qualifier
GRO C6-C10*	<10.0	10.0	11/18/2020	ND	218	109	200	9.37	
DRO >C10-C28*	<10.0	10.0	11/18/2020	ND	218	109	200	17.6	
EXT DRO >C28-C36	<10.0	10.0	11/18/2020	ND					

Surrogate: 1-Chlorooctane 79.5 % 44.3-144

Surrogate: 1-Chlorooctadecane 75.6 % 42.2-156

Cardinal Laboratories

*=Accredited Analyte

PLEASE NOTE: Liability and Damages. Cardinal's liability and client's exclusive remedy for any claim arising, whether based in contract or tort, shall be limited to the amount paid by client for analyses. All claims, including those for negligence and any other cause whatsoever shall be deemed waived unless made in writing and received by Cardinal within thirty (30) days after completion of the applicable service. In no event shall Cardinal be liable for incidental or consequential damages, including, without limitation, business interruptions, loss of use, or loss of profits incurred by client, its subsidiaries, affiliates or successors arising out of or related to the performance of the services hereunder by Cardinal, regardless of whether such claim is based upon any of the above stated reasons or otherwise. Results relate only to the samples identified above. This report shall not be reproduced except in full with written approval of Cardinal Laboratories.

Celey D. Keene, Lab Director/Quality Manager



PHONE (575) 393-2326 ° 101 E. MARLAND ° HOBBS, NM 88240

Analytical Results For:

Etech Environmental & Safety Solutions
 JOEL LOWRY
 P.O. Box 301
 Lovington NM, 88260
 Fax To: (575) 396-1429

Received:	11/17/2020	Sampling Date:	11/17/2020
Reported:	11/18/2020	Sampling Type:	Soil
Project Name:	SUNOCO TRUCK RELEASE	Sampling Condition:	Cool & Intact
Project Number:	13427	Sample Received By:	Tamara Oldaker
Project Location:	ETC - EDDY CO NM		

Sample ID: FL - 3 (H003047-03)

BTEx 8021B		mg/kg		Analyzed By: MS					
Analyte	Result	Reporting Limit	Analyzed	Method Blank	BS	% Recovery	True Value QC	RPD	Qualifier
Benzene*	<0.050	0.050	11/18/2020	ND	1.93	96.5	2.00	5.03	
Toluene*	<0.050	0.050	11/18/2020	ND	1.86	92.8	2.00	5.05	
Ethylbenzene*	<0.050	0.050	11/18/2020	ND	1.94	96.9	2.00	5.11	
Total Xylenes*	<0.150	0.150	11/18/2020	ND	5.57	92.8	6.00	4.79	
Total BTEX	<0.300	0.300	11/18/2020	ND					

Surrogate: 4-Bromofluorobenzene (PID) 99.3 % 73.3-129

Chloride, SM4500Cl-B		mg/kg		Analyzed By: GM					
Analyte	Result	Reporting Limit	Analyzed	Method Blank	BS	% Recovery	True Value QC	RPD	Qualifier
Chloride	96.0	16.0	11/18/2020	ND	432	108	400	0.00	

TPH 8015M		mg/kg		Analyzed By: MS					
Analyte	Result	Reporting Limit	Analyzed	Method Blank	BS	% Recovery	True Value QC	RPD	Qualifier
GRO C6-C10*	<10.0	10.0	11/18/2020	ND	218	109	200	9.37	
DRO >C10-C28*	<10.0	10.0	11/18/2020	ND	218	109	200	17.6	
EXT DRO >C28-C36	<10.0	10.0	11/18/2020	ND					

Surrogate: 1-Chlorooctane 83.4 % 44.3-144

Surrogate: 1-Chlorooctadecane 78.9 % 42.2-156

Cardinal Laboratories

*=Accredited Analyte

PLEASE NOTE: Liability and Damages. Cardinal's liability and client's exclusive remedy for any claim arising, whether based in contract or tort, shall be limited to the amount paid by client for analyses. All claims, including those for negligence and any other cause whatsoever shall be deemed waived unless made in writing and received by Cardinal within thirty (30) days after completion of the applicable service. In no event shall Cardinal be liable for incidental or consequential damages, including, without limitation, business interruptions, loss of use, or loss of profits incurred by client, its subsidiaries, affiliates or successors arising out of or related to the performance of the services hereunder by Cardinal, regardless of whether such claim is based upon any of the above stated reasons or otherwise. Results relate only to the samples identified above. This report shall not be reproduced except in full with written approval of Cardinal Laboratories.

Celey D. Keene, Lab Director/Quality Manager



PHONE (575) 393-2326 ° 101 E. MARLAND ° HOBBS, NM 88240

Analytical Results For:

Etech Environmental & Safety Solutions
 JOEL LOWRY
 P.O. Box 301
 Lovington NM, 88260
 Fax To: (575) 396-1429

Received: 11/17/2020
 Reported: 11/18/2020
 Project Name: SUNOCO TRUCK RELEASE
 Project Number: 13427
 Project Location: ETC - EDDY CO NM

Sampling Date: 11/17/2020
 Sampling Type: Soil
 Sampling Condition: Cool & Intact
 Sample Received By: Tamara Oldaker

Sample ID: FL - 4 (H003047-04)

BTEx 8021B		mg/kg		Analyzed By: MS					
Analyte	Result	Reporting Limit	Analyzed	Method Blank	BS	% Recovery	True Value QC	RPD	Qualifier
Benzene*	<0.050	0.050	11/18/2020	ND	1.93	96.5	2.00	5.03	
Toluene*	<0.050	0.050	11/18/2020	ND	1.86	92.8	2.00	5.05	
Ethylbenzene*	<0.050	0.050	11/18/2020	ND	1.94	96.9	2.00	5.11	
Total Xylenes*	<0.150	0.150	11/18/2020	ND	5.57	92.8	6.00	4.79	
Total BTEx	<0.300	0.300	11/18/2020	ND					

Surrogate: 4-Bromofluorobenzene (PID) 98.7 % 73.3-129

Chloride, SM4500CI-B		mg/kg		Analyzed By: GM						
Analyte	Result	Reporting Limit	Analyzed	Method Blank	BS	% Recovery	True Value QC	RPD	Qualifier	
Chloride	624	16.0	11/18/2020	ND	432	108	400	0.00		

TPH 8015M		mg/kg		Analyzed By: MS					
Analyte	Result	Reporting Limit	Analyzed	Method Blank	BS	% Recovery	True Value QC	RPD	Qualifier
GRO C6-C10*	<10.0	10.0	11/18/2020	ND	218	109	200	9.37	
DRO >C10-C28*	<10.0	10.0	11/18/2020	ND	218	109	200	17.6	
EXT DRO >C28-C36	<10.0	10.0	11/18/2020	ND					

Surrogate: 1-Chlorooctane 80.6 % 44.3-144

Surrogate: 1-Chlorooctadecane 76.4 % 42.2-156

Cardinal Laboratories

*=Accredited Analyte

PLEASE NOTE: Liability and Damages. Cardinal's liability and client's exclusive remedy for any claim arising, whether based in contract or tort, shall be limited to the amount paid by client for analyses. All claims, including those for negligence and any other cause whatsoever shall be deemed waived unless made in writing and received by Cardinal within thirty (30) days after completion of the applicable service. In no event shall Cardinal be liable for incidental or consequential damages, including, without limitation, business interruptions, loss of use, or loss of profits incurred by client, its subsidiaries, affiliates or successors arising out of or related to the performance of the services hereunder by Cardinal, regardless of whether such claim is based upon any of the above stated reasons or otherwise. Results relate only to the samples identified above. This report shall not be reproduced except in full with written approval of Cardinal Laboratories.

Celey D. Keene, Lab Director/Quality Manager



PHONE (575) 393-2326 ° 101 E. MARLAND ° HOBBS, NM 88240

Analytical Results For:

Etech Environmental & Safety Solutions
 JOEL LOWRY
 P.O. Box 301
 Lovington NM, 88260
 Fax To: (575) 396-1429

Received:	11/17/2020	Sampling Date:	11/17/2020
Reported:	11/18/2020	Sampling Type:	Soil
Project Name:	SUNOCO TRUCK RELEASE	Sampling Condition:	Cool & Intact
Project Number:	13427	Sample Received By:	Tamara Oldaker
Project Location:	ETC - EDDY CO NM		

Sample ID: FL - 5 (H003047-05)

BTEx 8021B		mg/kg		Analyzed By: MS					
Analyte	Result	Reporting Limit	Analyzed	Method Blank	BS	% Recovery	True Value QC	RPD	Qualifier
Benzene*	<0.050	0.050	11/18/2020	ND	1.93	96.5	2.00	5.03	
Toluene*	<0.050	0.050	11/18/2020	ND	1.86	92.8	2.00	5.05	
Ethylbenzene*	<0.050	0.050	11/18/2020	ND	1.94	96.9	2.00	5.11	
Total Xylenes*	<0.150	0.150	11/18/2020	ND	5.57	92.8	6.00	4.79	
Total BTEx	<0.300	0.300	11/18/2020	ND					

Surrogate: 4-Bromofluorobenzene (PID) 102 % 73.3-129

Chloride, SM4500CI-B		mg/kg		Analyzed By: GM					
Analyte	Result	Reporting Limit	Analyzed	Method Blank	BS	% Recovery	True Value QC	RPD	Qualifier
Chloride	640	16.0	11/18/2020	ND	432	108	400	0.00	

TPH 8015M		mg/kg		Analyzed By: MS					
Analyte	Result	Reporting Limit	Analyzed	Method Blank	BS	% Recovery	True Value QC	RPD	Qualifier
GRO C6-C10*	<10.0	10.0	11/18/2020	ND	218	109	200	9.37	
DRO >C10-C28*	<10.0	10.0	11/18/2020	ND	218	109	200	17.6	
EXT DRO >C28-C36	<10.0	10.0	11/18/2020	ND					

Surrogate: 1-Chlorooctane 87.3 % 44.3-144

Surrogate: 1-Chlorooctadecane 82.9 % 42.2-156

Cardinal Laboratories

*=Accredited Analyte

PLEASE NOTE: Liability and Damages. Cardinal's liability and client's exclusive remedy for any claim arising, whether based in contract or tort, shall be limited to the amount paid by client for analyses. All claims, including those for negligence and any other cause whatsoever shall be deemed waived unless made in writing and received by Cardinal within thirty (30) days after completion of the applicable service. In no event shall Cardinal be liable for incidental or consequential damages, including, without limitation, business interruptions, loss of use, or loss of profits incurred by client, its subsidiaries, affiliates or successors arising out of or related to the performance of the services hereunder by Cardinal, regardless of whether such claim is based upon any of the above stated reasons or otherwise. Results relate only to the samples identified above. This report shall not be reproduced except in full with written approval of Cardinal Laboratories.

Celey D. Keene, Lab Director/Quality Manager



PHONE (575) 393-2326 ° 101 E. MARLAND ° HOBBS, NM 88240

Analytical Results For:

Etech Environmental & Safety Solutions
 JOEL LOWRY
 P.O. Box 301
 Lovington NM, 88260
 Fax To: (575) 396-1429

Received:	11/17/2020	Sampling Date:	11/17/2020
Reported:	11/18/2020	Sampling Type:	Soil
Project Name:	SUNOCO TRUCK RELEASE	Sampling Condition:	Cool & Intact
Project Number:	13427	Sample Received By:	Tamara Oldaker
Project Location:	ETC - EDDY CO NM		

Sample ID: FL - 6 (H003047-06)

BTEx 8021B		mg/kg		Analyzed By: MS					
Analyte	Result	Reporting Limit	Analyzed	Method Blank	BS	% Recovery	True Value QC	RPD	Qualifier
Benzene*	<0.050	0.050	11/18/2020	ND	1.93	96.5	2.00	5.03	
Toluene*	<0.050	0.050	11/18/2020	ND	1.86	92.8	2.00	5.05	
Ethylbenzene*	<0.050	0.050	11/18/2020	ND	1.94	96.9	2.00	5.11	
Total Xylenes*	<0.150	0.150	11/18/2020	ND	5.57	92.8	6.00	4.79	
Total BTEx	<0.300	0.300	11/18/2020	ND					

Surrogate: 4-Bromofluorobenzene (PID) 101 % 73.3-129

Chloride, SM4500CI-B		mg/kg		Analyzed By: GM						
Analyte	Result	Reporting Limit	Analyzed	Method Blank	BS	% Recovery	True Value QC	RPD	Qualifier	
Chloride	992	16.0	11/18/2020	ND	432	108	400	0.00		

TPH 8015M		mg/kg		Analyzed By: MS					
Analyte	Result	Reporting Limit	Analyzed	Method Blank	BS	% Recovery	True Value QC	RPD	Qualifier
GRO C6-C10*	<10.0	10.0	11/18/2020	ND	218	109	200	9.37	
DRO >C10-C28*	<10.0	10.0	11/18/2020	ND	218	109	200	17.6	
EXT DRO >C28-C36	<10.0	10.0	11/18/2020	ND					

Surrogate: 1-Chlorooctane 84.8 % 44.3-144

Surrogate: 1-Chlorooctadecane 80.2 % 42.2-156

Cardinal Laboratories

*=Accredited Analyte

PLEASE NOTE: Liability and Damages. Cardinal's liability and client's exclusive remedy for any claim arising, whether based in contract or tort, shall be limited to the amount paid by client for analyses. All claims, including those for negligence and any other cause whatsoever shall be deemed waived unless made in writing and received by Cardinal within thirty (30) days after completion of the applicable service. In no event shall Cardinal be liable for incidental or consequential damages, including, without limitation, business interruptions, loss of use, or loss of profits incurred by client, its subsidiaries, affiliates or successors arising out of or related to the performance of the services hereunder by Cardinal, regardless of whether such claim is based upon any of the above stated reasons or otherwise. Results relate only to the samples identified above. This report shall not be reproduced except in full with written approval of Cardinal Laboratories.

Celey D. Keene, Lab Director/Quality Manager



PHONE (575) 393-2326 • 101 E. MARLAND • HOBBS, NM 88240

Analytical Results For:

Etech Environmental & Safety Solutions
 JOEL LOWRY
 P.O. Box 301
 Lovington NM, 88260
 Fax To: (575) 396-1429

Received: 11/17/2020
 Reported: 11/18/2020
 Project Name: SUNOCO TRUCK RELEASE
 Project Number: 13427
 Project Location: ETC - EDDY CO NM

Sampling Date: 11/17/2020
 Sampling Type: Soil
 Sampling Condition: Cool & Intact
 Sample Received By: Tamara Oldaker

Sample ID: NORTH (H003047-07)

BTX 8021B		mg/kg		Analyzed By: MS						
Analyte	Result	Reporting Limit	Analyzed	Method Blank	BS	% Recovery	True Value QC	RPD	Qualifier	
Benzene*	<0.050	0.050	11/18/2020	ND	1.93	96.5	2.00	5.03		
Toluene*	<0.050	0.050	11/18/2020	ND	1.86	92.8	2.00	5.05		
Ethylbenzene*	<0.050	0.050	11/18/2020	ND	1.94	96.9	2.00	5.11		
Total Xylenes*	<0.150	0.150	11/18/2020	ND	5.57	92.8	6.00	4.79		
Total BTX	<0.300	0.300	11/18/2020	ND						

Surrogate: 4-Bromofluorobenzene (PID) 102 % 73.3-129

Chloride, SM4500CI-B		mg/kg		Analyzed By: GM						
Analyte	Result	Reporting Limit	Analyzed	Method Blank	BS	% Recovery	True Value QC	RPD	Qualifier	
Chloride	144	16.0	11/18/2020	ND	432	108	400	0.00		

TPH 8015M		mg/kg		Analyzed By: MS					
Analyte	Result	Reporting Limit	Analyzed	Method Blank	BS	% Recovery	True Value QC	RPD	Qualifier
GRO C6-C10*	<10.0	10.0	11/18/2020	ND	196	97.8	200	11.8	
DRO >C10-C28*	<10.0	10.0	11/18/2020	ND	211	106	200	18.1	
EXT DRO >C28-C36	<10.0	10.0	11/18/2020	ND					

Surrogate: 1-Chlorooctane 86.6 % 44.3-144

Surrogate: 1-Chlorooctadecane 94.9 % 42.2-156

Cardinal Laboratories

*=Accredited Analyte

PLEASE NOTE: Liability and Damages. Cardinal's liability and client's exclusive remedy for any claim arising, whether based in contract or tort, shall be limited to the amount paid by client for analyses. All claims, including those for negligence and any other cause whatsoever shall be deemed waived unless made in writing and received by Cardinal within thirty (30) days after completion of the applicable service. In no event shall Cardinal be liable for incidental or consequential damages, including, without limitation, business interruptions, loss of use, or loss of profits incurred by client, its subsidiaries, affiliates or successors arising out of or related to the performance of the services hereunder by Cardinal, regardless of whether such claim is based upon any of the above stated reasons or otherwise. Results relate only to the samples identified above. This report shall not be reproduced except in full with written approval of Cardinal Laboratories.

Celey D. Keene, Lab Director/Quality Manager



PHONE (575) 393-2326 • 101 E. MARLAND • HOBBS, NM 88240

Analytical Results For:

Etech Environmental & Safety Solutions
 JOEL LOWRY
 P.O. Box 301
 Lovington NM, 88260
 Fax To: (575) 396-1429

Received:	11/17/2020	Sampling Date:	11/17/2020
Reported:	11/18/2020	Sampling Type:	Soil
Project Name:	SUNOCO TRUCK RELEASE	Sampling Condition:	Cool & Intact
Project Number:	13427	Sample Received By:	Tamara Oldaker
Project Location:	ETC - EDDY CO NM		

Sample ID: EAST (H003047-08)

BTEX 8021B		mg/kg		Analyzed By: MS						
Analyte	Result	Reporting Limit	Analyzed	Method Blank	BS	% Recovery	True Value QC	RPD	Qualifier	
Benzene*	<0.050	0.050	11/18/2020	ND	1.93	96.5	2.00	5.03		
Toluene*	<0.050	0.050	11/18/2020	ND	1.86	92.8	2.00	5.05		
Ethylbenzene*	<0.050	0.050	11/18/2020	ND	1.94	96.9	2.00	5.11		
Total Xylenes*	<0.150	0.150	11/18/2020	ND	5.57	92.8	6.00	4.79		
Total BTEX	<0.300	0.300	11/18/2020	ND						

Surrogate: 4-Bromofluorobenzene (PID) 101 % 73.3-129

Chloride, SM4500CI-B		mg/kg		Analyzed By: GM						
Analyte	Result	Reporting Limit	Analyzed	Method Blank	BS	% Recovery	True Value QC	RPD	Qualifier	
Chloride	1020	16.0	11/18/2020	ND	432	108	400	0.00		

TPH 8015M		mg/kg		Analyzed By: MS					
Analyte	Result	Reporting Limit	Analyzed	Method Blank	BS	% Recovery	True Value QC	RPD	Qualifier
GRO C6-C10*	<10.0	10.0	11/18/2020	ND	196	97.8	200	11.8	
DRO >C10-C28*	<10.0	10.0	11/18/2020	ND	211	106	200	18.1	
EXT DRO >C28-C36	<10.0	10.0	11/18/2020	ND					

Surrogate: 1-Chlorooctane 70.4 % 44.3-144

Surrogate: 1-Chlorooctadecane 76.6 % 42.2-156

Cardinal Laboratories

*=Accredited Analyte

PLEASE NOTE: Liability and Damages. Cardinal's liability and client's exclusive remedy for any claim arising, whether based in contract or tort, shall be limited to the amount paid by client for analyses. All claims, including those for negligence and any other cause whatsoever shall be deemed waived unless made in writing and received by Cardinal within thirty (30) days after completion of the applicable service. In no event shall Cardinal be liable for incidental or consequential damages, including, without limitation, business interruptions, loss of use, or loss of profits incurred by client, its subsidiaries, affiliates or successors arising out of or related to the performance of the services hereunder by Cardinal, regardless of whether such claim is based upon any of the above stated reasons or otherwise. Results relate only to the samples identified above. This report shall not be reproduced except in full with written approval of Cardinal Laboratories.

Celey D. Keene, Lab Director/Quality Manager



PHONE (575) 393-2326 ° 101 E. MARLAND ° HOBBS, NM 88240

Analytical Results For:

Etech Environmental & Safety Solutions
 JOEL LOWRY
 P.O. Box 301
 Lovington NM, 88260
 Fax To: (575) 396-1429

Received:	11/17/2020	Sampling Date:	11/17/2020
Reported:	11/18/2020	Sampling Type:	Soil
Project Name:	SUNOCO TRUCK RELEASE	Sampling Condition:	Cool & Intact
Project Number:	13427	Sample Received By:	Tamara Oldaker
Project Location:	ETC - EDDY CO NM		

Sample ID: SOUTH (H003047-09)

BTEx 8021B		mg/kg		Analyzed By: MS					
Analyte	Result	Reporting Limit	Analyzed	Method Blank	BS	% Recovery	True Value QC	RPD	Qualifier
Benzene*	<0.050	0.050	11/18/2020	ND	1.93	96.5	2.00	5.03	
Toluene*	<0.050	0.050	11/18/2020	ND	1.86	92.8	2.00	5.05	
Ethylbenzene*	<0.050	0.050	11/18/2020	ND	1.94	96.9	2.00	5.11	
Total Xylenes*	<0.150	0.150	11/18/2020	ND	5.57	92.8	6.00	4.79	
Total BTEx	<0.300	0.300	11/18/2020	ND					

Surrogate: 4-Bromofluorobenzene (PID) 102 % 73.3-129

Chloride, SM4500CI-B		mg/kg		Analyzed By: GM					
Analyte	Result	Reporting Limit	Analyzed	Method Blank	BS	% Recovery	True Value QC	RPD	Qualifier
Chloride	1060	16.0	11/18/2020	ND	432	108	400	0.00	

TPH 8015M		mg/kg		Analyzed By: MS					
Analyte	Result	Reporting Limit	Analyzed	Method Blank	BS	% Recovery	True Value QC	RPD	Qualifier
GRO C6-C10*	<10.0	10.0	11/18/2020	ND	196	97.8	200	11.8	
DRO >C10-C28*	<10.0	10.0	11/18/2020	ND	211	106	200	18.1	
EXT DRO >C28-C36	<10.0	10.0	11/18/2020	ND					

Surrogate: 1-Chlorooctane 84.4 % 44.3-144

Surrogate: 1-Chlorooctadecane 92.2 % 42.2-156

Cardinal Laboratories

*=Accredited Analyte

PLEASE NOTE: Liability and Damages. Cardinal's liability and client's exclusive remedy for any claim arising, whether based in contract or tort, shall be limited to the amount paid by client for analyses. All claims, including those for negligence and any other cause whatsoever shall be deemed waived unless made in writing and received by Cardinal within thirty (30) days after completion of the applicable service. In no event shall Cardinal be liable for incidental or consequential damages, including, without limitation, business interruptions, loss of use, or loss of profits incurred by client, its subsidiaries, affiliates or successors arising out of or related to the performance of the services hereunder by Cardinal, regardless of whether such claim is based upon any of the above stated reasons or otherwise. Results relate only to the samples identified above. This report shall not be reproduced except in full with written approval of Cardinal Laboratories.

Celey D. Keene, Lab Director/Quality Manager



PHONE (575) 393-2326 ° 101 E. MARLAND ° HOBBS, NM 88240

Analytical Results For:

Etech Environmental & Safety Solutions
 JOEL LOWRY
 P.O. Box 301
 Lovington NM, 88260
 Fax To: (575) 396-1429

Received:	11/17/2020	Sampling Date:	11/17/2020
Reported:	11/18/2020	Sampling Type:	Soil
Project Name:	SUNOCO TRUCK RELEASE	Sampling Condition:	Cool & Intact
Project Number:	13427	Sample Received By:	Tamara Oldaker
Project Location:	ETC - EDDY CO NM		

Sample ID: WEST (H003047-10)

BTEx 8021B		mg/kg		Analyzed By: MS						
Analyte	Result	Reporting Limit	Analyzed	Method Blank	BS	% Recovery	True Value QC	RPD	Qualifier	
Benzene*	<0.050	0.050	11/18/2020	ND	1.93	96.5	2.00	5.03		
Toluene*	<0.050	0.050	11/18/2020	ND	1.86	92.8	2.00	5.05		
Ethylbenzene*	<0.050	0.050	11/18/2020	ND	1.94	96.9	2.00	5.11		
Total Xylenes*	<0.150	0.150	11/18/2020	ND	5.57	92.8	6.00	4.79		
Total BTEx	<0.300	0.300	11/18/2020	ND						

Surrogate: 4-Bromofluorobenzene (PID) 99.6 % 73.3-129

Chloride, SM4500Cl-B		mg/kg		Analyzed By: GM					
Analyte	Result	Reporting Limit	Analyzed	Method Blank	BS	% Recovery	True Value QC	RPD	Qualifier
Chloride	1040	16.0	11/18/2020	ND	432	108	400	0.00	

TPH 8015M		mg/kg		Analyzed By: MS					
Analyte	Result	Reporting Limit	Analyzed	Method Blank	BS	% Recovery	True Value QC	RPD	Qualifier
GRO C6-C10*	<10.0	10.0	11/18/2020	ND	196	97.8	200	11.8	
DRO >C10-C28*	<10.0	10.0	11/18/2020	ND	211	106	200	18.1	
EXT DRO >C28-C36	<10.0	10.0	11/18/2020	ND					

Surrogate: 1-Chlorooctane 81.8 % 44.3-144

Surrogate: 1-Chlorooctadecane 89.5 % 42.2-156

Cardinal Laboratories

*=Accredited Analyte

PLEASE NOTE: Liability and Damages. Cardinal's liability and client's exclusive remedy for any claim arising, whether based in contract or tort, shall be limited to the amount paid by client for analyses. All claims, including those for negligence and any other cause whatsoever shall be deemed waived unless made in writing and received by Cardinal within thirty (30) days after completion of the applicable service. In no event shall Cardinal be liable for incidental or consequential damages, including, without limitation, business interruptions, loss of use, or loss of profits incurred by client, its subsidiaries, affiliates or successors arising out of or related to the performance of the services hereunder by Cardinal, regardless of whether such claim is based upon any of the above stated reasons or otherwise. Results relate only to the samples identified above. This report shall not be reproduced except in full with written approval of Cardinal Laboratories.

Celey D. Keene, Lab Director/Quality Manager



PHONE (575) 393-2326 • 101 E. MARLAND • HOBBS, NM 88240

Notes and Definitions

QR-02	The RPD result exceeded the QC control limits; however, both percent recoveries were acceptable. Sample results for the QC batch were accepted based on percent recoveries and completeness of QC data.
ND	Analyte NOT DETECTED at or above the reporting limit
RPD	Relative Percent Difference
**	Samples not received at proper temperature of 6°C or below.
***	Insufficient time to reach temperature.
-	Chloride by SM4500Cl-B does not require samples be received at or below 6°C Samples reported on an as received basis (wet) unless otherwise noted on report

Cardinal Laboratories

*=Accredited Analyte

PLEASE NOTE: Liability and Damages. Cardinal's liability and client's exclusive remedy for any claim arising, whether based in contract or tort, shall be limited to the amount paid by client for analyses. All claims, including those for negligence and any other cause whatsoever shall be deemed waived unless made in writing and received by Cardinal within thirty (30) days after completion of the applicable service. In no event shall Cardinal be liable for incidental or consequential damages, including, without limitation, business interruptions, loss of use, or loss of profits incurred by client, its subsidiaries, affiliates or successors arising out of or related to the performance of the services hereunder by Cardinal, regardless of whether such claim is based upon any of the above stated reasons or otherwise. Results relate only to the samples identified above. This report shall not be reproduced except in full with written approval of Cardinal Laboratories.

A handwritten signature in black ink, appearing to read "C. D. Keene".

Celey D. Keene, Lab Director/Quality Manager



CARDINAL LABORATORIES

101 East Marland, Hobbs, NM 88240

(575) 393-2326 FAX (575) 393-2476

CHAIN-OF-CUSTODY AND ANALYSIS REQUEST

Page 13 of 13

Company Name: Etech Environmental & Safety Solutions, Inc.				BILL TO				ANALYSIS REQUEST																																							
Project Manager: Joel Lowry				P.O. #:				<div style="display: flex; justify-content: space-around;"> <div>Chloride</div> <div>TPH (8015M)</div> <div>BTEX (8021B)</div> </div>																																							
Address: P.O. Box 301				Company: ETC C/O Ryan Reich																																											
City: Lovington		State: NM		Zip: 88260		Attn:																																									
Phone #: (575) 396-2378		Fax #: (575) 396-1429		Address:		City:																																									
Project #: 13427		Project Owner: ETC		State:		Zip:																																									
Project Name: Sunoco Truck Release		Phone #:		Fax #:																																											
Project Location: Rural Eddy, NM																																															
Sampler Name: Dustin Crockett																																															
FOR LAB USE ONLY																																															
Lab I.D.		Sample I.D.		(GRAB OR (C)OMP.		# CONTAINERS		MATRIX		PRESERV.		SAMPLING																																			
								GROUNDWATER		WASTEWATER		SOIL		OIL		SLUDGE		OTHER:		ACID/BASE:		ICE / COOL		OTHER:		DATE		TIME																			
H003047				C		1						X								X						11/17/20				X		X		X													
1		FL-1		C		1						X								X						11/17/20				X		X		X													
2		FL-2		C		1						X								X						11/17/20				X		X		X													
3		FL-3		C		1						X								X						11/17/20				X		X		X													
4		FL-4		C		1						X								X						11/17/20				X		X		X													
5		FL-5		C		1						X								X						11/17/20				X		X		X													
6		FL-6		C		1						X								X						11/17/20				X		X		X													
7		North		C		1						X								X						11/17/20				X		X		X													
8		East		C		1						X								X						11/17/20				X		X		X													
9		South		C		1						X								X						11/17/20				X		X		X													
10		West		C		1						X								X						11/17/20				X		X		X													
<p><small>PLEASE NOTE: Liability and Damages. Cardinal's liability and client's exclusive remedy for any claim arising whether based in contract or tort, shall be limited to the amount paid by the client for the analyses. All claims including those for negligence and any other cause whatsoever shall be deemed waived unless made in writing and received by Cardinal within 30 days after completion of the applicable service. In no event shall Cardinal be liable for incidental or consequential damages, including without limitation, business interruptions, loss of use, or loss of profits incurred by client, its subsidiaries, affiliates or successors arising out of or related to the performance of services hereunder by Cardinal, regardless of whether such claim is based upon any of the above stated reasons or otherwise.</small></p>																																															
Relinquished By:				Date: 11-17-20		Received By:				Phone Result: <input type="checkbox"/> Yes <input type="checkbox"/> No				Add'l Phone #:																																	
Time: 1635						Time: 1635				Fax Result: <input type="checkbox"/> Yes <input type="checkbox"/> No				Add'l Fax #:																																	
Relinquished By:				Date:		Received By:				REMARKS:																																					
Time:										Please email results to pm@etechenv.com. RUSH CHLORIDE AND TPH.																																					
Delivered By: (Circle One)								Sample Condition								CHECKED BY:																															
Sampler - UPS - Bus - Other:								Cool Intact								(Initials)																															
4.3c #13								<input checked="" type="checkbox"/> Yes <input type="checkbox"/> No								T.O.																															

FORM-006
Revision 1.0

† Cardinal cannot accept verbal changes. Please fax written changes to 575-393-2476



PHONE (575) 393-2326 ° 101 E. MARLAND ° HOBBS, NM 88240

November 23, 2020

JOEL LOWRY

Etech Environmental & Safety Solutions

P.O. Box 301

Lovington, NM 88260

RE: SUNOCO TRUCK RELEASE

Enclosed are the results of analyses for samples received by the laboratory on 11/20/20 14:50.

Cardinal Laboratories is accredited through Texas NELAP under certificate number T104704398-20-13. Accreditation applies to drinking water, non-potable water and solid and chemical materials. All accredited analytes are denoted by an asterisk (*). For a complete list of accredited analytes and matrices visit the TCEQ website at www.tceq.texas.gov/field/qa/lab_accred_certif.html.

Cardinal Laboratories is accredited through the State of Colorado Department of Public Health and Environment for:

Method EPA 552.2	Haloacetic Acids (HAA-5)
Method EPA 524.2	Total Trihalomethanes (TTHM)
Method EPA 524.4	Regulated VOCs (V1, V2, V3)

Accreditation applies to public drinking water matrices.

This report meets NELAP requirements and is made up of a cover page, analytical results, and a copy of the original chain-of-custody. If you have any questions concerning this report, please feel free to contact me.

Sincerely,

A handwritten signature in black ink that reads "Mike Snyder". The signature is fluid and cursive, with the first name "Mike" and last name "Snyder" clearly distinguishable.

Mike Snyder For Celey D. Keene

Lab Director/Quality Manager



PHONE (575) 393-2326 • 101 E. MARLAND • HOBBS, NM 88240

Analytical Results For:

Etech Environmental & Safety Solutions
 JOEL LOWRY
 P.O. Box 301
 Lovington NM, 88260
 Fax To: (575) 396-1429

Received:	11/20/2020	Sampling Date:	11/19/2020
Reported:	11/23/2020	Sampling Type:	Soil
Project Name:	SUNOCO TRUCK RELEASE	Sampling Condition:	Cool & Intact
Project Number:	13427	Sample Received By:	Tamara Oldaker
Project Location:	ETC - EDDY CO NM		

Sample ID: BG - N (H003085-01)

Chloride, SM4500Cl-B		mg/kg		Analyzed By: AC					
Analyte	Result	Reporting Limit	Analyzed	Method Blank	BS	% Recovery	True Value QC	RPD	Qualifier
Chloride	464	16.0	11/23/2020	ND	400	100	400	7.69	

Sample ID: BG - S (H003085-02)

Chloride, SM4500Cl-B		mg/kg		Analyzed By: AC						
Analyte	Result	Reporting Limit	Analyzed	Method Blank	BS	% Recovery	True Value QC	RPD	Qualifier	
Chloride	736	16.0	11/23/2020	ND	400	100	400	7.69		

Sample ID: BG - W (H003085-03)

Chloride, SM4500CI-B		mg/kg		Analyzed By: AC					
Analyte	Result	Reporting Limit	Analyzed	Method Blank	BS	% Recovery	True Value QC	RPD	Qualifier
Chloride	1650	16.0	11/23/2020	ND	400	100	400	7.69	

Cardinal Laboratories

*=Accredited Analyte

PLEASE NOTE: Liability and Damages. Cardinal's liability and client's exclusive remedy for any claim arising, whether based in contract or tort, shall be limited to the amount paid by client for analyses. All claims, including those for negligence and any other cause whatsoever shall be deemed waived unless made in writing and received by Cardinal within thirty (30) days after completion of the applicable service. In no event shall Cardinal be liable for incidental or consequential damages, including, without limitation, business interruptions, loss of use, or loss of profits incurred by client, its subsidiaries, affiliates or successors arising out of or related to the performance of the services hereunder by Cardinal, regardless of whether such claim is based upon any of the above stated reasons or otherwise. Results relate only to the samples identified above. This report shall not be reproduced except in full with written approval of Cardinal Laboratories.

Mike Snyder For Celey D. Keene, Lab Director/Quality Manager



PHONE (575) 393-2326 ° 101 E. MARLAND ° HOBBS, NM 88240

Notes and Definitions

ND	Analyte NOT DETECTED at or above the reporting limit
RPD	Relative Percent Difference
**	Samples not received at proper temperature of 6°C or below.
***	Insufficient time to reach temperature.
-	Chloride by SM4500Cl-B does not require samples be received at or below 6°C Samples reported on an as received basis (wet) unless otherwise noted on report

Cardinal Laboratories

*=Accredited Analyte

PLEASE NOTE: Liability and Damages. Cardinal's liability and client's exclusive remedy for any claim arising, whether based in contract or tort, shall be limited to the amount paid by client for analyses. All claims, including those for negligence and any other cause whatsoever shall be deemed waived unless made in writing and received by Cardinal within thirty (30) days after completion of the applicable service. In no event shall Cardinal be liable for incidental or consequential damages, including, without limitation, business interruptions, loss of use, or loss of profits incurred by client, its subsidiaries, affiliates or successors arising out of or related to the performance of the services hereunder by Cardinal, regardless of whether such claim is based upon any of the above stated reasons or otherwise. Results relate only to the samples identified above. This report shall not be reproduced except in full with written approval of Cardinal Laboratories.

A handwritten signature in black ink, appearing to read "Mike Snyder", is written over a horizontal line.

Mike Snyder For Celey D. Keene, Lab Director/Quality Manager

(575) 393-2326 FAX (575) 393-2476

CHAIN-OF-CUSTODY AND ANALYSIS REQUEST

[illegible]

Appendix D

Photographic Log

Photographic Log

Photo Number: 1	 <p>11/13/20, 10:36 AM +32,048743,-103.980088 NM, Carlsbad, Whitehorn Rd</p>
Photo Direction: South	
Photo Description: Point of Release	

Photo Number: 2	 <p>11/17/20, 2:17 PM +32.048576,-103.980073 NM, Carlsbad, Whitehorn Rd</p>
Photo Direction: North	
Photo Description: Excavation	

Photographic Log

Photo Number: 3	
Photo Direction: South	
Photo Description: Excavation	

Photo Number: 4	
Photo Direction: South	
Photo Description: Backfilled Excavation	

District I
1625 N. French Dr., Hobbs, NM 88240
Phone:(575) 393-6161 Fax:(575) 393-0720
District II
811 S. First St., Artesia, NM 88210
Phone:(575) 748-1283 Fax:(575) 748-9720
District III
1000 Rio Brazos Rd., Aztec, NM 87410
Phone:(505) 334-6178 Fax:(505) 334-6170
District IV
1220 S. St Francis Dr., Santa Fe, NM 87505
Phone:(505) 476-3470 Fax:(505) 476-3462

State of New Mexico
Energy, Minerals and Natural Resources
Oil Conservation Division
1220 S. St Francis Dr.
Santa Fe, NM 87505

CONDITIONS

Action 11521

CONDITIONS OF APPROVAL

Operator: ETC TEXAS PIPELINE, LTD. Suite 600 Dallas, TX75225	8111 Westchester Drive	OGRID: 371183	Action Number: 11521	Action Type: C-141
OCD Reviewer ceads	Condition None			