



303 Veterans Airpark Lane Midland, TX 79705

Remediation Plan

December 21, 2020

Re: Kincaid Watson Federal #1 Battery

Case # NRM2024462399

Background:

On 8/22/2020 a release occurred due to a 4 inch nipple on back of oil tank corroded. The release (GPS: 32.75349, -103.90671) is located east of Loco Hills, New Mexico in unit letter B section 18 township 18S range 31E. A groundwater survey was conducted utilizing NMOSE and USGS wells of record. The three nearest wells of record suggest water is greater than 100 feet below ground surface.

On 10/20/2020 5 verticals were conducted utilizing a backhoe and a hand auger at SP 2. Samples were collected in one foot intervals and representative samples were submitted to a commercial laboratory for analysis of chloride, TPH, and BTEX. On 10/30/2020 SP2, 4, and 5 were further delineated with depth. Samples were collected in one foot intervals and submitted to a commercial laboratory for analysis of TPH and BTEX. Three new verticals were conducted utilizing a backhoe and representative samples were submitted to a commercial laboratory for analysis of chloride, TPH, and BTEX. Horizontal 5 point surface samples were collected not to exceed 200 square feet and submitted to a commercial laboratory for analysis of chloride, TPH, and BTEX.

Remediation Plan:

Apache Corporation proposes that the release area inside the battery will be excavated to extend reasonably possible and if below table one standards can't be obtain a request for deferment of that portion of the release will be submitted to OCD for approval. The areas outside the battery will be excavated to below table one standards for releases greater than 100 feet to groundwater. Once excavation is complete final 5 point bottom and wall samples will be collected not to exceed 500 square feet and submitted to a commercial laboratory for analysis of chloride, TPH, and BTEX. All excavated soil (1400 yards) will be hauled to an OCD approved disposal facility. Once laboratory results are below table one standards for releases greater than 100 feet to groundwater and below reclamation standards the excavation will be backfilled with clean imported caliche for the pad and clean imported top soil for the pasture to ground surface and contoured to the surrounding area. The pasture area will be reseeded in accordance with the BLM. The remediation will be completed within 90 days of OCD approval of the remediation plan.

Enclosed: C-141, Groundwater Data, Maps, Sample Data, Laboratory Results, Field Notes, and Noxious Weed and Revegetation Plan, and Arch Survey

Submitted by;

Bruce Baker

Environmental Technician

larry.baker@apachecorp.com

Cell# 432-631-6982

Incident ID	
District RP	
Facility ID	
Application ID	

Site Assessment/Characterization

This information must be provided to the appropriate district office no later than 90 days after the release discovery date.

What is the shallowest depth to groundwater beneath the area affected by the release?	<u>158</u> (ft bgs)
Did this release impact groundwater or surface water?	<input type="checkbox"/> Yes <input checked="" type="checkbox"/> No
Are the lateral extents of the release within 300 feet of a continuously flowing watercourse or any other significant watercourse?	<input type="checkbox"/> Yes <input checked="" type="checkbox"/> No
Are the lateral extents of the release within 200 feet of any lakebed, sinkhole, or playa lake (measured from the ordinary high-water mark)?	<input type="checkbox"/> Yes <input checked="" type="checkbox"/> No
Are the lateral extents of the release within 300 feet of an occupied permanent residence, school, hospital, institution, or church?	<input type="checkbox"/> Yes <input checked="" type="checkbox"/> No
Are the lateral extents of the release within 500 horizontal feet of a spring or a private domestic fresh water well used by less than five households for domestic or stock watering purposes?	<input type="checkbox"/> Yes <input checked="" type="checkbox"/> No
Are the lateral extents of the release within 1000 feet of any other fresh water well or spring?	<input type="checkbox"/> Yes <input checked="" type="checkbox"/> No
Are the lateral extents of the release within incorporated municipal boundaries or within a defined municipal fresh water well field?	<input type="checkbox"/> Yes <input checked="" type="checkbox"/> No
Are the lateral extents of the release within 300 feet of a wetland?	<input type="checkbox"/> Yes <input checked="" type="checkbox"/> No
Are the lateral extents of the release overlying a subsurface mine?	<input type="checkbox"/> Yes <input checked="" type="checkbox"/> No
Are the lateral extents of the release overlying an unstable area such as karst geology?	<input type="checkbox"/> Yes <input checked="" type="checkbox"/> No
Are the lateral extents of the release within a 100-year floodplain?	<input type="checkbox"/> Yes <input checked="" type="checkbox"/> No
Did the release impact areas not on an exploration, development, production, or storage site?	<input checked="" type="checkbox"/> Yes <input type="checkbox"/> No

Attach a comprehensive report (electronic submittals in .pdf format are preferred) demonstrating the lateral and vertical extents of soil contamination associated with the release have been determined. Refer to 19.15.29.11 NMAC for specifics.

Characterization Report Checklist: *Each of the following items must be included in the report.*

- ☒ Scaled site map showing impacted area, surface features, subsurface features, delineation points, and monitoring wells.
- ☒ Field data
- ☒ Data table of soil contaminant concentration data
- ☒ Depth to water determination
- ☒ Determination of water sources and significant watercourses within ½-mile of the lateral extents of the release
- ☒ Boring or excavation logs
- ☐ Photographs including date and GIS information
- ☒ Topographic/Aerial maps
- ☒ Laboratory data including chain of custody

If the site characterization report does not include completed efforts at remediation of the release, the report must include a proposed remediation plan. That plan must include the estimated volume of material to be remediated, the proposed remediation technique, proposed sampling plan and methods, anticipated timelines for beginning and completing the remediation. The closure criteria for a release are contained in Table 1 of 19.15.29.12 NMAC, however, use of the table is modified by site- and release-specific parameters.

State of New Mexico
Oil Conservation Division

Page 4

Incident ID	
District RP	
Facility ID	
Application ID	

I hereby certify that the information given above is true and complete to the best of my knowledge and understand that pursuant to OCD rules and regulations all operators are required to report and/or file certain release notifications and perform corrective actions for releases which may endanger public health or the environment. The acceptance of a C-141 report by the OCD does not relieve the operator of liability should their operations have failed to adequately investigate and remediate contamination that pose a threat to groundwater, surface water, human health or the environment. In addition, OCD acceptance of a C-141 report does not relieve the operator of responsibility for compliance with any other federal, state, or local laws and/or regulations.

Printed Name: Larry Baker Title: Environmental Tech SR.
Signature: Larry Baker Date: 12/21/2020
email: larry.baker@apachecorp.com Telephone: 432-631-6982

OCD Only

Received by: _____ Date: _____

Incident ID	
District RP	
Facility ID	
Application ID	

Remediation Plan

Remediation Plan Checklist: *Each of the following items must be included in the plan.*

- ☒ Detailed description of proposed remediation technique
- ☒ Scaled sitemap with GPS coordinates showing delineation points
- ☒ Estimated volume of material to be remediated
- ☒ Closure criteria is to Table 1 specifications subject to 19.15.29.12(C)(4) NMAC
- ☒ Proposed schedule for remediation (note if remediation plan timeline is more than 90 days OCD approval is required)

Deferral Requests Only: *Each of the following items must be confirmed as part of any request for deferral of remediation.*

- ☐ Contamination must be in areas immediately under or around production equipment where remediation could cause a major facility deconstruction.
- ☐ Extents of contamination must be fully delineated.
- ☐ Contamination does not cause an imminent risk to human health, the environment, or groundwater.

I hereby certify that the information given above is true and complete to the best of my knowledge and understand that pursuant to OCD rules and regulations all operators are required to report and/or file certain release notifications and perform corrective actions for releases which may endanger public health or the environment. The acceptance of a C-141 report by the OCD does not relieve the operator of liability should their operations have failed to adequately investigate and remediate contamination that pose a threat to groundwater, surface water, human health or the environment. In addition, OCD acceptance of a C-141 report does not relieve the operator of responsibility for compliance with any other federal, state, or local laws and/or regulations.

Printed Name: Larry Baker Title: Environmental Tech SR.
Signature: Larry Baker Date: 12/21/2020
email: larry.baker@apachecorp.com Telephone: 432-631-6982

OCD Only

Received by: Chad Hensley Date: 03/09/2021

☐ Approved ☒ Approved with Attached Conditions of Approval ☐ Denied ☐ Deferral Approved

Signature: Chad Hensley Date: 03/09/2021

RA-11590-POD2

Kincaid Watson

USGS 324502103495801

USGS 324405103565801

9534 ft

© 2020 Google

Google earth



WELL RECORD & LOG

OFFICE OF THE STATE ENGINEER

www.ose.state.nm.us

1. GENERAL AND WELL LOCATION	POD NUMBER (WELL NUMBER) 1				OSE FILE NUMBER(S) RA 11590													
	WELL OWNER NAME(S) New Mexico State Land Office/Contact: Dallas Rippy				PHONE (OPTIONAL) 505-827-5760													
	WELL OWNER MAILING ADDRESS PO Box 1148				CITY Santa Fe		STATE NM		ZIP 87504									
	WELL LOCATION (FROM GPS)		DEGREES 32		MINUTES 47		SECONDS 24.00 N		* ACCURACY REQUIRED: ONE TENTH OF A SECOND * DATUM REQUIRED: WGS 84									
		LONGITUDE 103		53		48.00 W												
DESCRIPTION RELATING WELL LOCATION TO STREET ADDRESS AND COMMON LANDMARKS																		
2. OPTIONAL	(2.5 ACRE) NE 1/4		(10 ACRE) NW 1/4		(40 ACRE) SW 1/4		(160 ACRE) 1/4		SECTION 32		TOWNSHIP 17		<input type="checkbox"/> NORTH <input checked="" type="checkbox"/> SOUTH		RANGE 31		<input checked="" type="checkbox"/> EAST <input type="checkbox"/> WEST	
	SUBDIVISION NAME in Eddy County								LOT NUMBER		BLOCK NUMBER		UNIT/TRACT					
	HYDROGRAPHIC SURVEY								MAP NUMBER		TRACT NUMBER							
3. DRILLING INFORMATION	LICENSE NUMBER WD225				NAME OF LICENSED DRILLER John Aguirre				NAME OF WELL DRILLING COMPANY Rodgers & Co., Inc.									
	DRILLING STARTED 1/20/10				DRILLING ENDED 1/26/10				DEPTH OF COMPLETED WELL (FT)		BORE HOLE DEPTH (FT) 158		DEPTH WATER FIRST ENCOUNTERED (FT) no water encountered					
	COMPLETED WELL IS: <input type="checkbox"/> ARTESIAN <input type="checkbox"/> DRY HOLE <input type="checkbox"/> SHALLOW (UNCONFINED)								STATIC WATER LEVEL IN COMPLETED WELL (FT)									
	DRILLING FLUID: <input type="checkbox"/> AIR <input type="checkbox"/> MUD <input type="checkbox"/> ADDITIVES - SPECIFY:																	
	DRILLING METHOD: <input type="checkbox"/> ROTARY <input type="checkbox"/> HAMMER <input type="checkbox"/> CABLE TOOL <input checked="" type="checkbox"/> OTHER - SPECIFY: Hollow stem auger and core																	
	DEPTH (FT) FROM TO		BORE HOLE DIA (IN)		CASING MATERIAL		CONNECTION TYPE (CASING)		INSIDE DIA. CASING (IN)		CASING WALL THICKNESS (IN)		SLOT SIZE (IN)					
4. WATER BEARING STRATA	DEPTH (FT) FROM TO		THICKNESS (FT)		FORMATION DESCRIPTION OF PRINCIPAL WATER-BEARING STRATA (INCLUDE WATER-BEARING CAVITIES OR FRACTURE ZONES)								YIELD (GPM)					
METHOD USED TO ESTIMATE YIELD OF WATER-BEARING STRATA										TOTAL ESTIMATED WELL YIELD (GPM)								

FOR OSE INTERNAL USE

WELL RECORD & LOG (Version 6/9/08)

FILE NUMBER RA-11590

POD NUMBER POD 1

TRN NUMBER 449198

LOCATION 17.31.32.312

PAGE 1 OF 2

EXPLORE

AD

John R. D Antonio, Jr., P.E.
State Engineer



Roswell Office
1900 WEST SECOND STREET
ROSWELL, NM 88201

**STATE OF NEW MEXICO
OFFICE OF THE STATE ENGINEER**

Trn Nbr: 449198
File Nbr: RA 11590
Well File Nbr: RA 11590 POD1

May. 04, 2010

DALLAS RIPPY, ASST COMM OF RECR DIV
NEW MEXICO STATE LAND OFFICE
PO BOX 1148
SANTA FE, NM 87504

Greetings:

The above numbered permit was issued in your name on 01/22/2010.

The Well Record was received in this office on 04/23/2010, stating that it had been completed on 01/26/2010, and was a dry well. The well is to be plugged or capped or otherwise maintained in a manner satisfactory to the State Engineer.

Please note that another well can be drilled under this permit if the well is completed and the well log filed on or before 01/31/2011.

If you have any questions, please feel free to contact us.

Sincerely,

Melinda Spivey
(575)622-6521

drywell



[USGS Home](#)
[Contact USGS](#)
[Search USGS](#)

National Water Information System: Web Interface

[USGS Water Resources](#)

Data Category:	Geographic Area:	
Groundwater	United States	GO

Click to hideNews Bulletins

- **NOTICE** November 1, 2020 7:45 am ET: We are investigating some real-time data currently behind on the web.
 - **UPDATE** November 1, 7:15 pm ET: Real-time data delivery to NWISWeb has been restored at this time. We are continuing to monitor the situation for any further issues.
- Explore the **NEW** [USGS National Water Dashboard](#) to access real-time data from over 13,500 stations nationwide.
- [Full News](#)

Groundwater levels for the Nation

Search Results -- 1 sites found

site_no list =

- 324502103495801

Minimum number of levels = 1

[Save file of selected sites](#) to local disk for future upload

USGS 324502103495801 18S.31E.14.22133

Available data for this site

Groundwater	Field measurements	GO
-------------	--------------------	----

Eddy County, New Mexico
Hydrologic Unit Code 13060011
Latitude 32°45'02", Longitude 103°49'58" NAD27
Land-surface elevation 3,736 feet above NAVD88
The depth of the well is 400 feet below land surface.
This well is completed in the Chinle Formation (231CHNL) local aquifer.

Output formats

Table of data
Tab-separated data
Graph of data
Reselect period

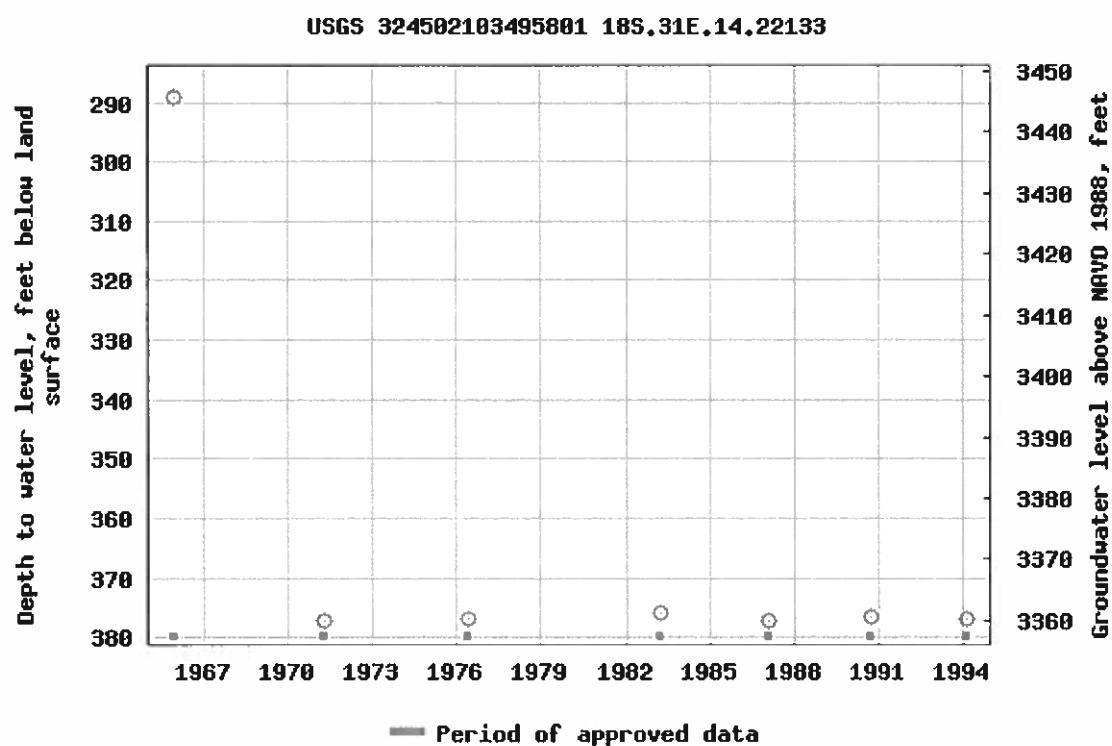

Breaks in the plot represent a gap of at least one year between field measurements.

[Download a presentation-quality graph](#)

[Questions about sites/data?](#)

[Feedback on this web site](#)

[Automated retrievals](#)

[Help](#)

[Data Tips](#)

[Explanation of terms](#)

[Subscribe for system changes](#)

[News](#)

[Accessibility](#)

[FOIA](#)

[Privacy](#)

[Policies and Notices](#)

[U.S. Department of the Interior | U.S. Geological Survey](#)

Title: Groundwater for USA: Water Levels

URL: <https://nwis.waterdata.usgs.gov/nwis/gwlevels?>



Page Contact Information: [USGS Water Data Support Team](#)

Page Last Modified: 2020-11-05 14:14:24 EST

1.52 0.6 nadww01



[USGS Home](#)
[Contact USGS](#)
[Search USGS](#)

National Water Information System: Web Interface

[USGS Water Resources](#)

Data Category:

Groundwater

Geographic Area:

United States

GO

Click to hide News Bulletins

- **NOTICE** November 1, 2020 7:45 am ET: We are investigating some real-time data currently behind on the web.
 - **UPDATE** November 1, 7:15 pm ET: Real-time data delivery to NWISWeb has been restored at this time. We are continuing to monitor the situation for any further issues.
- Explore the **NEW** [USGS National Water Dashboard](#) to access real-time data from over 13,500 stations nationwide.
- [Full News](#) 

Groundwater levels for the Nation

Search Results -- 1 sites found

site_no list =

- 324405103565801

Minimum number of levels = 1

[Save file of selected sites](#) to local disk for future upload

USGS 324405103565801 18S.30E.22.2220

Available data for this site

Groundwater: Field measurements



GO

Eddy County, New Mexico

Hydrologic Unit Code 13060011

Latitude 32°44'05", Longitude 103°56'58" NAD27

Land-surface elevation 3,414 feet above NAVD88

This well is completed in the Chinle Formation (231CHNL) local aquifer.

Output formats

Table of data
Tab-separated data
Graph of data
Reselect period

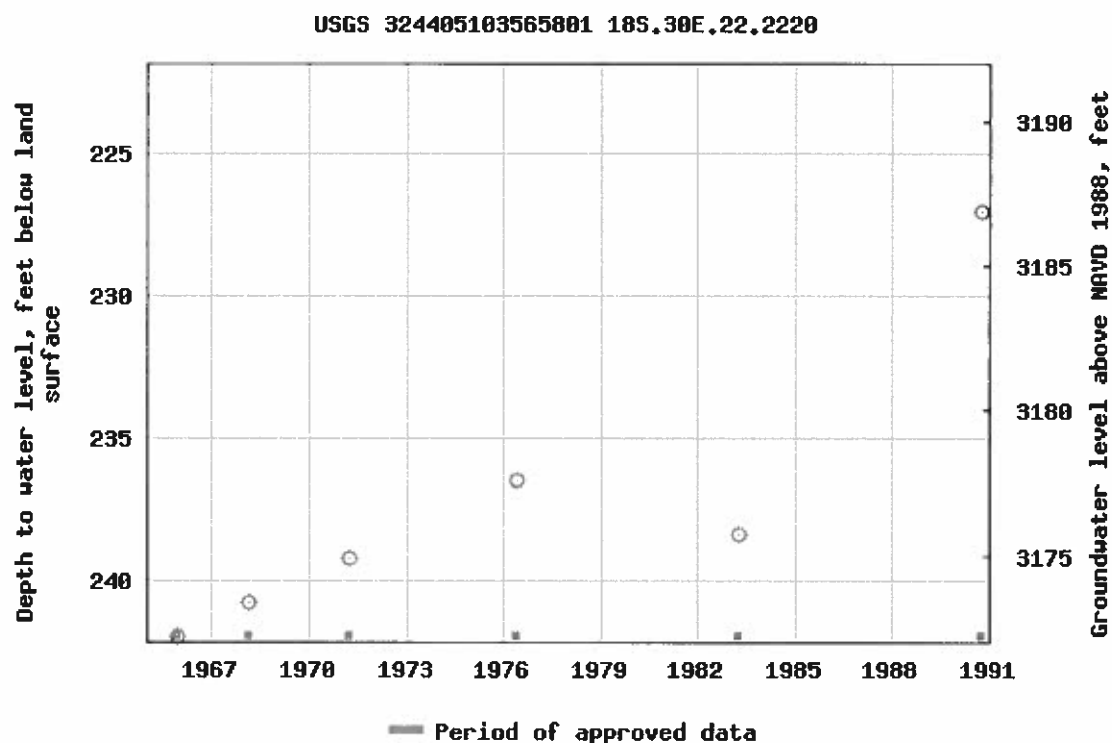

Breaks in the plot represent a gap of at least one year between field measurements.

[Download a presentation-quality graph](#)

[Questions about sites/data?](#)

[Feedback on this web site](#)

[Automated retrievals](#)

[Help](#)

[Data Tips](#)

[Explanation of terms](#)

[Subscribe for system changes](#)

[News](#)

[Accessibility](#)

[FOIA](#)

[Privacy](#)

[Policies and Notices](#)

[U.S. Department of the Interior](#) | [U.S. Geological Survey](#)

Title: Groundwater for USA: Water Levels

URL: <https://nwis.waterdata.usgs.gov/nwis/gwlevels?>



Page Contact Information: [USGS Water Data Support Team](#)

Page Last Modified: 2020-11-05 14:15:51 EST

0.81 0.57 nadww01

Page 13 of 87

Page 13 of 87

Page 13 of 87

Page 13 of 87

Page 13 of 87

Page 13 of 87

Page 13 of 87

Page 13 of 87

Page 13 of 87



Google earth

Vertical Delineation

Sample Date	Sample ID	Depth	Chloride Field	Chloride Lab	Benzene	Toulene	Ethybenzene	Total Xylenes	Total BTEX	GRO	DRO	EXT DRO	GPS Coordinates
10/20/2020	SP 1	Surface	146	64	<0.200	8.80	15.9	21.7	46.4	416	36,000	8,560	32.753457 -103.906447
10/20/2020		1'	115										
10/20/2020		2'	141	112	<0.050	<0.050	<0.050	<0.150	<0.300	<10.0	<10.0	<10.0	
10/20/2020		3'	285										
10/20/2020		4'	231	128	<0.050	<0.050	<0.050	<0.150	<0.300	<10.0	59.4	<10.0	
10/20/2020	SP2	Surface	12,024	17,600	<0.100	0.437	5.48	13.4	19.3	721	26,300	5,620	32.753337 -103.906443
10/20/2020		1'	5,529										
10/20/2020		2'	2,167	2,400	32.2	187	131	135	486	2,200	5,570	984	
10/20/2020		3'	1,131										
10/20/2020		4'	1,175	544	70.6	336	193	202	801	4,580	9,730	1,650	
10/20/2020		5'	979										
10/20/2020		6'	858	928	82.4	276	144	147	650	3,570	8,640	2,010	
10/20/2020		7'	446										
10/20/2020		8'	207	128	2.02	6.72	4.97	6.73	20.4	380	4,490	793	
10/30/2020		10'			0.057	0.218	0.227	0.440	0.942	10.5	161	22.1	
10/30/2020		12'			<0.050	<0.050	<0.050	<0.150	<0.300	<10.0	<10.0	<10.0	
10/20/2020	SP3	Surface	200	32	19.6	129	101	110	359	2,100	23,400	4,760	32.753328 -103.906273
10/20/2020		1'	142										
10/20/2020		2'	149	48	18	190	128	132	468	3,240	7,990	1,340	
10/20/2020		3'	209										
10/20/2020		4'	175	112	<0.050	<0.050	<0.050	<0.150	<0.300	<10.0	<10.0	<10.0	
10/20/2020	SP4	Surface	145	16.0	5.48	102	111	132	351	2,540	31,200	6,030	32.753138 -103.906451
10/20/2020		1'	146										
10/20/2020		2'	140	16.0	4.32	176	196	215	591	3,620	10,100	1,700	
10/20/2020		3'	139										
10/20/2020		4'	142	16.0	<0.050	0.106	0.075	<0.150	<0.300	<10.0	139	19.7	
10/20/2020		5'	138	16.0	6.85	145	120	127	399	2,600	7,150	1,080	
10/30/2020		6'			<0.050	0.177	0.187	0.321	0.685	<10.0	39.7	<10.0	
10/30/2020		7'			<0.050	<0.050	<0.050	<0.150	<0.300	<10.0	22.7	<10.0	
10/20/2020	SP5	Surface	142	16.0	<0.500	4.89	22.1	31	58	799	11,300	2,260	32.752936 -103.906492

10/20/2020		1'	113										
10/20/2020		2'	145	<16.0	<0.050	<0.050	<0.050	<0.150	<0.300	<10.0	121	27.7	
10/30/2020		3'			<0.050	<0.050	<0.050	<0.150	<0.300	<10.0	<10.0	<10.0	
10/30/2020	SP6	Surface	143	<16.0	<0.050	10.5	13.3	22.1	46	434	12,400	2,710	32.752833 -103.906347
10/30/2020		1'	114										
10/30/2020		2'	146	<16.0	3.03	87.2	105	160	356	2,650	9,520	1,650	
10/30/2020		3'	90										
10/30/2020		4'	143	<16.0	3.53	89.6	90.2	132	315	2280	7,180	1,280	
10/30/2020		5'	117										
10/30/2020		6'	86	<16.0	0.107	2.04	2.42	3.71	8.28	61.3	405	80.5	
10/30/2020	SP7	Surface	118	32.0	0.214	9.62	12.0	21.1	42.9	428	12,100	2,900	32.752601 -103.906229
10/30/2020		1'	141										
10/30/2020		2'	115	<16.0	1.03	72.7	102	158	334	2,840	9,590	1,710	
10/30/2020		3'	111										
10/30/2020		4'	113	<16.0	1.81	105	111	174	392	2,800	8,850	1,560	
10/30/2020		5'	118										
10/30/2020		6'	89	<16.0	<0.050	0.111	<0.050	<0.150	<0.300	<10.0	10.1	<10.0	
10/30/2020	SP8	Surface	143	<16.0	3.41	46.1	48.9	81.2	180	1,510	24,800	4,680	32.752301 -103.906158
10/30/2020		1'	116										
10/30/2020		2'	83	<16.0	9.28	168	149	224	550	4,020	10,500	1,540	
10/30/2020		3'	147										
10/30/2020		4'	118	<16.0	17.1	224	157	233	631	3,910	9,130	1,410	
10/30/2020		5'	87										
10/30/2020		6'	89	<16.0	15.9	193	148	218	576	3,590	8,930	1,280	
10/30/2020		7'	120										
10/30/2020		8'	115	<16.0	0.068	0.312	0.098	<0.150	0.478	<10.0	16.3	<10.0	

Horizontal Composites

10/30/2020	HC1	Surface	140	16.0	<0.050	<0.050	<0.050	<0.150	<0.300	<10.0	<10.0	<10.0	32.75503 -103.906419
10/30/2020	HC2	Surface	114	<16.0	<0.050	<0.050	<0.050	<0.150	<0.300	<10.0	<10.0	<10.0	32.753106 -103.906395
10/30/2020	HC3	Surface	119	<16.0	<0.050	<0.050	<0.050	<0.150	<0.300	<10.0	<10.0	<10.0	32.752579 -103.906197
10/30/2020	HC4	Surface	149	<16.0	<0.050	<0.050	<0.050	<0.150	<0.300	<10.0	<10.0	<10.0	32.752241 -103.906155

10/30/2020	HC5	Surface	113	<16.0	<0.050	<0.050	<0.050	<0.150	<0.300	<10.0	<10.0	<10.0	32.752645 -103.906309
10/30/2020	HC6	Surface	141	<16.0	<0.050	<0.050	<0.050	<0.150	<0.300	<10.0	<10.0	<10.0	32.753068 -103.906573



PHONE (575) 393-2326 ° 101 E. MARLAND ° HOBBS, NM 88240

October 23, 2020

BRUCE BAKER

APACHE CORP - HOBBS

2350 W. MARLAND BLVD.

HOBBS, NM 88240

RE: KINCAID WATSON

Enclosed are the results of analyses for samples received by the laboratory on 10/20/20 17:25.

Cardinal Laboratories is accredited through Texas NELAP under certificate number T104704398-20-13. Accreditation applies to drinking water, non-potable water and solid and chemical materials. All accredited analytes are denoted by an asterisk (*). For a complete list of accredited analytes and matrices visit the TCEQ website at www.tceq.texas.gov/field/qa/lab_accred_certif.html.

Cardinal Laboratories is accredited through the State of Colorado Department of Public Health and Environment for:

Method EPA 552.2	Haloacetic Acids (HAA-5)
Method EPA 524.2	Total Trihalomethanes (TTHM)
Method EPA 524.4	Regulated VOCs (V1, V2, V3)

Accreditation applies to public drinking water matrices.

This report meets NELAP requirements and is made up of a cover page, analytical results, and a copy of the original chain-of-custody. If you have any questions concerning this report, please feel free to contact me.

Sincerely,

A handwritten signature in black ink that reads "Celey D. Keene". The signature is written in a cursive, flowing style.

Celey D. Keene

Lab Director/Quality Manager



PHONE (575) 393-2326 • 101 E. MARLAND • HOBBS, NM 88240

Analytical Results For:

APACHE CORP - HOBBS
 BRUCE BAKER
 2350 W. MARLAND BLVD.
 HOBBS NM, 88240
 Fax To: (575) 393-2432

Received:	10/20/2020	Sampling Date:	10/20/2020
Reported:	10/23/2020	Sampling Type:	Soil
Project Name:	KINCAID WATSON	Sampling Condition:	Cool & Intact
Project Number:	NONE GIVEN	Sample Received By:	Tamara Oldaker
Project Location:	NOT GIVEN		

Sample ID: SP 1 @ SURFACE (H002785-01)

BTEX 8021B		mg/kg		Analyzed By: ms				S-04	
Analyte	Result	Reporting Limit	Analyzed	Method Blank	BS	% Recovery	True Value QC	RPD	Qualifier
Benzene*	<0.200	0.200	10/22/2020	ND	1.84	91.8	2.00	8.23	
Toluene*	8.80	0.200	10/22/2020	ND	1.86	93.2	2.00	7.31	
Ethylbenzene*	15.9	0.200	10/22/2020	ND	1.82	91.0	2.00	7.12	
Total Xylenes*	21.7	0.600	10/22/2020	ND	5.47	91.1	6.00	5.87	
Total BTEX	46.4	1.20	10/22/2020	ND					

Surrogate: 4-Bromofluorobenzene (PID) 140 % 73.3-129

Chloride, SM4500Cl-B		mg/kg		Analyzed By: GM					
Analyte	Result	Reporting Limit	Analyzed	Method Blank	BS	% Recovery	True Value QC	RPD	Qualifier
Chloride	64.0	16.0	10/22/2020	ND	400	100	400	0.00	

TPH 8015M		mg/kg		Analyzed By: MS				S-06	
Analyte	Result	Reporting Limit	Analyzed	Method Blank	BS	% Recovery	True Value QC	RPD	Qualifier
GRO C6-C10*	416	100	10/21/2020	ND	225	112	200	0.142	
DRO >C10-C28*	36000	100	10/21/2020	ND	218	109	200	1.18	
EXT DRO >C28-C36	8560	100	10/21/2020	ND					

Surrogate: 1-Chlorooctane 201 % 44.3-144

Surrogate: 1-Chlorooctadecane 1370 % 42.2-156

Cardinal Laboratories

*=Accredited Analyte

PLEASE NOTE: Liability and Damages. Cardinal's liability and client's exclusive remedy for any claim arising, whether based in contract or tort, shall be limited to the amount paid by client for analyses. All claims, including those for negligence and any other cause whatsoever shall be deemed waived unless made in writing and received by Cardinal within thirty (30) days after completion of the applicable service. In no event shall Cardinal be liable for incidental or consequential damages, including, without limitation, business interruptions, loss of use, or loss of profits incurred by client, its subsidiaries, affiliates or successors arising out of or related to the performance of the services hereunder by Cardinal, regardless of whether such claim is based upon any of the above stated reasons or otherwise. Results relate only to the samples identified above. This report shall not be reproduced except in full with written approval of Cardinal Laboratories.

Celey D. Keene, Lab Director/Quality Manager



PHONE (575) 393-2326 ° 101 E. MARLAND ° HOBBS, NM 88240

Analytical Results For:

APACHE CORP - HOBBS
 BRUCE BAKER
 2350 W. MARLAND BLVD.
 HOBBS NM, 88240
 Fax To: (575) 393-2432

Received: 10/20/2020
 Reported: 10/23/2020
 Project Name: KINCAID WATSON
 Project Number: NONE GIVEN
 Project Location: NOT GIVEN

Sampling Date: 10/20/2020
 Sampling Type: Soil
 Sampling Condition: Cool & Intact
 Sample Received By: Tamara Oldaker

Sample ID: SP 1 @ 2' (H002785-02)

BTEx 8021B		mg/kg		Analyzed By: ms					
Analyte	Result	Reporting Limit	Analyzed	Method Blank	BS	% Recovery	True Value QC	RPD	Qualifier
Benzene*	<0.050	0.050	10/21/2020	ND	2.03	102	2.00	4.66	
Toluene*	<0.050	0.050	10/21/2020	ND	2.03	101	2.00	5.71	
Ethylbenzene*	<0.050	0.050	10/21/2020	ND	1.95	97.4	2.00	4.81	
Total Xylenes*	<0.150	0.150	10/21/2020	ND	5.67	94.4	6.00	3.13	
Total BTEx	<0.300	0.300	10/21/2020	ND					

Surrogate: 4-Bromofluorobenzene (PID) 96.5 % 73.3-129

Chloride, SM4500CI-B		mg/kg		Analyzed By: GM						
Analyte	Result	Reporting Limit	Analyzed	Method Blank	BS	% Recovery	True Value QC	RPD	Qualifier	
Chloride	112	16.0	10/22/2020	ND	400	100	400	0.00		

TPH 8015M		mg/kg		Analyzed By: MS					
Analyte	Result	Reporting Limit	Analyzed	Method Blank	BS	% Recovery	True Value QC	RPD	Qualifier
GRO C6-C10*	<10.0	10.0	10/21/2020	ND	225	112	200	0.142	
DRO >C10-C28*	<10.0	10.0	10/21/2020	ND	218	109	200	1.18	
EXT DRO >C28-C36	<10.0	10.0	10/21/2020	ND					

Surrogate: 1-Chlorooctane 127 % 44.3-144

Surrogate: 1-Chlorooctadecane 129 % 42.2-156

Cardinal Laboratories

*=Accredited Analyte

PLEASE NOTE: Liability and Damages. Cardinal's liability and client's exclusive remedy for any claim arising, whether based in contract or tort, shall be limited to the amount paid by client for analyses. All claims, including those for negligence and any other cause whatsoever shall be deemed waived unless made in writing and received by Cardinal within thirty (30) days after completion of the applicable service. In no event shall Cardinal be liable for incidental or consequential damages, including, without limitation, business interruptions, loss of use, or loss of profits incurred by client, its subsidiaries, affiliates or successors arising out of or related to the performance of the services hereunder by Cardinal, regardless of whether such claim is based upon any of the above stated reasons or otherwise. Results relate only to the samples identified above. This report shall not be reproduced except in full with written approval of Cardinal Laboratories.

Celey D. Keene, Lab Director/Quality Manager



PHONE (575) 393-2326 ° 101 E. MARLAND ° HOBBS, NM 88240

Analytical Results For:

APACHE CORP - HOBBS
 BRUCE BAKER
 2350 W. MARLAND BLVD.
 HOBBS NM, 88240
 Fax To: (575) 393-2432

Received: 10/20/2020
 Reported: 10/23/2020
 Project Name: KINCAID WATSON
 Project Number: NONE GIVEN
 Project Location: NOT GIVEN

Sampling Date: 10/20/2020
 Sampling Type: Soil
 Sampling Condition: Cool & Intact
 Sample Received By: Tamara Oldaker

Sample ID: SP 1 @ 4' (H002785-03)

BTX 8021B		mg/kg		Analyzed By: ms					
Analyte	Result	Reporting Limit	Analyzed	Method Blank	BS	% Recovery	True Value QC	RPD	Qualifier
Benzene*	<0.050	0.050	10/21/2020	ND	2.03	102	2.00	4.66	
Toluene*	<0.050	0.050	10/21/2020	ND	2.03	101	2.00	5.71	
Ethylbenzene*	<0.050	0.050	10/21/2020	ND	1.95	97.4	2.00	4.81	
Total Xylenes*	<0.150	0.150	10/21/2020	ND	5.67	94.4	6.00	3.13	
Total BTX	<0.300	0.300	10/21/2020	ND					

Surrogate: 4-Bromofluorobenzene (PID) 98.1 % 73.3-129

Chloride, SM4500CI-B		mg/kg		Analyzed By: GM					
Analyte	Result	Reporting Limit	Analyzed	Method Blank	BS	% Recovery	True Value QC	RPD	Qualifier
Chloride	128	16.0	10/22/2020	ND	400	100	400	0.00	

TPH 8015M		mg/kg		Analyzed By: MS					
Analyte	Result	Reporting Limit	Analyzed	Method Blank	BS	% Recovery	True Value QC	RPD	Qualifier
GRO C6-C10*	<10.0	10.0	10/21/2020	ND	225	112	200	0.142	
DRO >C10-C28*	59.4	10.0	10/21/2020	ND	218	109	200	1.18	
EXT DRO >C28-C36	<10.0	10.0	10/21/2020	ND					

Surrogate: 1-Chlorooctane 135 % 44.3-144

Surrogate: 1-Chlorooctadecane 136 % 42.2-156

Cardinal Laboratories

*=Accredited Analyte

PLEASE NOTE: Liability and Damages. Cardinal's liability and client's exclusive remedy for any claim arising, whether based in contract or tort, shall be limited to the amount paid by client for analyses. All claims, including those for negligence and any other cause whatsoever shall be deemed waived unless made in writing and received by Cardinal within thirty (30) days after completion of the applicable service. In no event shall Cardinal be liable for incidental or consequential damages, including, without limitation, business interruptions, loss of use, or loss of profits incurred by client, its subsidiaries, affiliates or successors arising out of or related to the performance of the services hereunder by Cardinal, regardless of whether such claim is based upon any of the above stated reasons or otherwise. Results relate only to the samples identified above. This report shall not be reproduced except in full with written approval of Cardinal Laboratories.

Celey D. Keene, Lab Director/Quality Manager



PHONE (575) 393-2326 ° 101 E. MARLAND ° HOBBS, NM 88240

Analytical Results For:

APACHE CORP - HOBBS
 BRUCE BAKER
 2350 W. MARLAND BLVD.
 HOBBS NM, 88240
 Fax To: (575) 393-2432

Received: 10/20/2020
 Reported: 10/23/2020
 Project Name: KINCAID WATSON
 Project Number: NONE GIVEN
 Project Location: NOT GIVEN

Sampling Date: 10/20/2020
 Sampling Type: Soil
 Sampling Condition: Cool & Intact
 Sample Received By: Tamara Oldaker

Sample ID: SP 2 @ SURFACE (H002785-04)

BTX 8021B		mg/kg	Analyzed By: ms					S-04	
Analyte	Result	Reporting Limit	Analyzed	Method Blank	BS	% Recovery	True Value QC	RPD	Qualifier
Benzene*	<0.100	0.100	10/23/2020	ND	1.84	91.8	2.00	8.23	
Toluene*	0.437	0.100	10/23/2020	ND	1.86	93.2	2.00	7.31	
Ethylbenzene*	5.48	0.100	10/23/2020	ND	1.82	91.0	2.00	7.12	
Total Xylenes*	13.4	0.300	10/23/2020	ND	5.47	91.1	6.00	5.87	
Total BTX	19.3	0.600	10/23/2020	ND					

Surrogate: 4-Bromofluorobenzene (PID) 142 % 73.3-129

Chloride, SM4500CI-B		mg/kg	Analyzed By: GM						
Analyte	Result	Reporting Limit	Analyzed	Method Blank	BS	% Recovery	True Value QC	RPD	Qualifier
Chloride	17600	16.0	10/22/2020	ND	400	100	400	0.00	

TPH 8015M		mg/kg	Analyzed By: MS					S-06	
Analyte	Result	Reporting Limit	Analyzed	Method Blank	BS	% Recovery	True Value QC	RPD	Qualifier
GRO C6-C10*	721	100	10/21/2020	ND	225	112	200	0.142	
DRO >C10-C28*	26300	100	10/21/2020	ND	218	109	200	1.18	
EXT DRO >C28-C36	5620	100	10/21/2020	ND					

Surrogate: 1-Chlorooctane 222 % 44.3-144

Surrogate: 1-Chlorooctadecane 952 % 42.2-156

Cardinal Laboratories

*=Accredited Analyte

PLEASE NOTE: Liability and Damages. Cardinal's liability and client's exclusive remedy for any claim arising, whether based in contract or tort, shall be limited to the amount paid by client for analyses. All claims, including those for negligence and any other cause whatsoever shall be deemed waived unless made in writing and received by Cardinal within thirty (30) days after completion of the applicable service. In no event shall Cardinal be liable for incidental or consequential damages, including, without limitation, business interruptions, loss of use, or loss of profits incurred by client, its subsidiaries, affiliates or successors arising out of or related to the performance of the services hereunder by Cardinal, regardless of whether such claim is based upon any of the above stated reasons or otherwise. Results relate only to the samples identified above. This report shall not be reproduced except in full with written approval of Cardinal Laboratories.

Celey D. Keene, Lab Director/Quality Manager



PHONE (575) 393-2326 ° 101 E. MARLAND ° HOBBS, NM 88240

Analytical Results For:

APACHE CORP - HOBBS
 BRUCE BAKER
 2350 W. MARLAND BLVD.
 HOBBS NM, 88240
 Fax To: (575) 393-2432

Received: 10/20/2020
 Reported: 10/23/2020
 Project Name: KINCAID WATSON
 Project Number: NONE GIVEN
 Project Location: NOT GIVEN

Sampling Date: 10/20/2020
 Sampling Type: Soil
 Sampling Condition: Cool & Intact
 Sample Received By: Tamara Oldaker

Sample ID: SP 2 @ 2' (H002785-05)

BTEx 8021B		mg/kg		Analyzed By: ms					
Analyte	Result	Reporting Limit	Analyzed	Method Blank	BS	% Recovery	True Value QC	RPD	Qualifier
Benzene*	32.2	1.00	10/22/2020	ND	1.84	91.8	2.00	8.23	
Toluene*	187	1.00	10/22/2020	ND	1.86	93.2	2.00	7.31	
Ethylbenzene*	131	1.00	10/22/2020	ND	1.82	91.0	2.00	7.12	
Total Xylenes*	135	3.00	10/22/2020	ND	5.47	91.1	6.00	5.87	
Total BTEX	486	6.00	10/22/2020	ND					

Surrogate: 4-Bromofluorobenzene (PID) 123 % 73.3-129

Chloride, SM4500Cl-B		mg/kg		Analyzed By: GM						
Analyte	Result	Reporting Limit	Analyzed	Method Blank	BS	% Recovery	True Value QC	RPD	Qualifier	
Chloride	2400	16.0	10/22/2020	ND	400	100	400	0.00		

TPH 8015M	mg/kg		Analyzed By: MS					S-06	
Analyte	Result	Reporting Limit	Analyzed	Method Blank	BS	% Recovery	True Value QC	RPD	Qualifier
GRO C6-C10*	2200	50.0	10/21/2020	ND	225	112	200	0.142	
DRO >C10-C28*	5570	50.0	10/21/2020	ND	218	109	200	1.18	
EXT DRO >C28-C36	984	50.0	10/21/2020	ND					

Surrogate: 1-Chlorooctane 173 % 44.3-144

Surrogate: 1-Chlorooctadecane 224 % 42.2-156

Cardinal Laboratories

*=Accredited Analyte

PLEASE NOTE: Liability and Damages. Cardinal's liability and client's exclusive remedy for any claim arising, whether based in contract or tort, shall be limited to the amount paid by client for analyses. All claims, including those for negligence and any other cause whatsoever shall be deemed waived unless made in writing and received by Cardinal within thirty (30) days after completion of the applicable service. In no event shall Cardinal be liable for incidental or consequential damages, including, without limitation, business interruptions, loss of use, or loss of profits incurred by client, its subsidiaries, affiliates or successors arising out of or related to the performance of the services hereunder by Cardinal, regardless of whether such claim is based upon any of the above stated reasons or otherwise. Results relate only to the samples identified above. This report shall not be reproduced except in full with written approval of Cardinal Laboratories.

Celey D. Keene, Lab Director/Quality Manager



PHONE (575) 393-2326 ° 101 E. MARLAND ° HOBBS, NM 88240

Analytical Results For:

APACHE CORP - HOBBS
 BRUCE BAKER
 2350 W. MARLAND BLVD.
 HOBBS NM, 88240
 Fax To: (575) 393-2432

Received: 10/20/2020
 Reported: 10/23/2020
 Project Name: KINCAID WATSON
 Project Number: NONE GIVEN
 Project Location: NOT GIVEN

Sampling Date: 10/20/2020
 Sampling Type: Soil
 Sampling Condition: Cool & Intact
 Sample Received By: Tamara Oldaker

Sample ID: SP 2 @ 4' (H002785-06)

BTEx 8021B		mg/kg		Analyzed By: ms					
Analyte	Result	Reporting Limit	Analyzed	Method Blank	BS	% Recovery	True Value QC	RPD	Qualifier
Benzene*	70.6	5.00	10/23/2020	ND	1.84	91.8	2.00	8.23	
Toluene*	336	5.00	10/23/2020	ND	1.86	93.2	2.00	7.31	
Ethylbenzene*	193	5.00	10/23/2020	ND	1.82	91.0	2.00	7.12	
Total Xylenes*	202	15.0	10/23/2020	ND	5.47	91.1	6.00	5.87	
Total BTEX	801	30.0	10/23/2020	ND					

Surrogate: 4-Bromofluorobenzene (PID) 108 % 73.3-129

Chloride, SM4500CI-B		mg/kg		Analyzed By: GM						
Analyte	Result	Reporting Limit	Analyzed	Method Blank	BS	% Recovery	True Value QC	RPD	Qualifier	
Chloride	544	16.0	10/22/2020	ND	400	100	400	0.00		
TPH 8015M		mg/kg		Analyzed By: MS						S-06

TPH 8015M	mg/kg		Analyzed By: MS					S-06	
Analyte	Result	Reporting Limit	Analyzed	Method Blank	BS	% Recovery	True Value QC	RPD	Qualifier
GRO C6-C10*	4580	50.0	10/21/2020	ND	225	112	200	0.142	
DRO >C10-C28*	9730	50.0	10/21/2020	ND	218	109	200	1.18	
EXT DRO >C28-C36	1650	50.0	10/21/2020	ND					

Surrogate: 1-Chlorooctane 262 % 44.3-144

Surrogate: 1-Chlorooctadecane 347 % 42.2-156

Cardinal Laboratories

*=Accredited Analyte

PLEASE NOTE: Liability and Damages. Cardinal's liability and client's exclusive remedy for any claim arising, whether based in contract or tort, shall be limited to the amount paid by client for analyses. All claims, including those for negligence and any other cause whatsoever shall be deemed waived unless made in writing and received by Cardinal within thirty (30) days after completion of the applicable service. In no event shall Cardinal be liable for incidental or consequential damages, including, without limitation, business interruptions, loss of use, or loss of profits incurred by client, its subsidiaries, affiliates or successors arising out of or related to the performance of the services hereunder by Cardinal, regardless of whether such claim is based upon any of the above stated reasons or otherwise. Results relate only to the samples identified above. This report shall not be reproduced except in full with written approval of Cardinal Laboratories.

Celey D. Keene, Lab Director/Quality Manager



PHONE (575) 393-2326 ° 101 E. MARLAND ° HOBBS, NM 88240

Analytical Results For:

APACHE CORP - HOBBS
 BRUCE BAKER
 2350 W. MARLAND BLVD.
 HOBBS NM, 88240
 Fax To: (575) 393-2432

Received: 10/20/2020
 Reported: 10/23/2020
 Project Name: KINCAID WATSON
 Project Number: NONE GIVEN
 Project Location: NOT GIVEN

Sampling Date: 10/20/2020
 Sampling Type: Soil
 Sampling Condition: Cool & Intact
 Sample Received By: Tamara Oldaker

Sample ID: SP 2 @ 6' (H002785-07)

BTX 8021B		mg/kg		Analyzed By: ms					
Analyte	Result	Reporting Limit	Analyzed	Method Blank	BS	% Recovery	True Value QC	RPD	Qualifier
Benzene*	82.4	2.00	10/22/2020	ND	1.84	91.8	2.00	8.23	
Toluene*	276	2.00	10/22/2020	ND	1.86	93.2	2.00	7.31	
Ethylbenzene*	144	2.00	10/22/2020	ND	1.82	91.0	2.00	7.12	
Total Xylenes*	147	6.00	10/22/2020	ND	5.47	91.1	6.00	5.87	
Total BTX	650	12.0	10/22/2020	ND					

Surrogate: 4-Bromofluorobenzene (PID) 104 % 73.3-129

Chloride, SM4500CI-B		mg/kg		Analyzed By: GM					
Analyte	Result	Reporting Limit	Analyzed	Method Blank	BS	% Recovery	True Value QC	RPD	Qualifier
Chloride	928	16.0	10/22/2020	ND	400	100	400	0.00	
TPH 8015M	mg/kg		Analyzed By: MS						S-06

TPH 8015M	mg/kg		Analyzed By: MS					S-06	
Analyte	Result	Reporting Limit	Analyzed	Method Blank	BS	% Recovery	True Value QC	RPD	Qualifier
GRO C6-C10*	3570	50.0	10/21/2020	ND	225	112	200	0.142	
DRO >C10-C28*	8640	50.0	10/21/2020	ND	218	109	200	1.18	
EXT DRO >C28-C36	2010	50.0	10/21/2020	ND					

Surrogate: 1-Chlorooctane 217 % 44.3-144

Surrogate: 1-Chlorooctadecane 315 % 42.2-156

Cardinal Laboratories

*=Accredited Analyte

PLEASE NOTE: Liability and Damages. Cardinal's liability and client's exclusive remedy for any claim arising, whether based in contract or tort, shall be limited to the amount paid by client for analyses. All claims, including those for negligence and any other cause whatsoever shall be deemed waived unless made in writing and received by Cardinal within thirty (30) days after completion of the applicable service. In no event shall Cardinal be liable for incidental or consequential damages, including, without limitation, business interruptions, loss of use, or loss of profits incurred by client, its subsidiaries, affiliates or successors arising out of or related to the performance of the services hereunder by Cardinal, regardless of whether such claim is based upon any of the above stated reasons or otherwise. Results relate only to the samples identified above. This report shall not be reproduced except in full with written approval of Cardinal Laboratories.

Celey D. Keene, Lab Director/Quality Manager



PHONE (575) 393-2326 ° 101 E. MARLAND ° HOBBS, NM 88240

Analytical Results For:

APACHE CORP - HOBBS
 BRUCE BAKER
 2350 W. MARLAND BLVD.
 HOBBS NM, 88240
 Fax To: (575) 393-2432

Received: 10/20/2020
 Reported: 10/23/2020
 Project Name: KINCAID WATSON
 Project Number: NONE GIVEN
 Project Location: NOT GIVEN

Sampling Date: 10/20/2020
 Sampling Type: Soil
 Sampling Condition: Cool & Intact
 Sample Received By: Tamara Oldaker

Sample ID: SP 2 @ 8' (H002785-08)

BTX 8021B		mg/kg		Analyzed By: ms				S-04	
Analyte	Result	Reporting Limit	Analyzed	Method Blank	BS	% Recovery	True Value QC	RPD	Qualifier
Benzene*	2.02	0.200	10/22/2020	ND	1.84	91.8	2.00	8.23	
Toluene*	6.72	0.200	10/22/2020	ND	1.86	93.2	2.00	7.31	
Ethylbenzene*	4.97	0.200	10/22/2020	ND	1.82	91.0	2.00	7.12	
Total Xylenes*	6.73	0.600	10/22/2020	ND	5.47	91.1	6.00	5.87	
Total BTX	20.4	1.20	10/22/2020	ND					

Surrogate: 4-Bromofluorobenzene (PID) 130 % 73.3-129

Chloride, SM4500CI-B		mg/kg		Analyzed By: GM					
Analyte	Result	Reporting Limit	Analyzed	Method Blank	BS	% Recovery	True Value QC	RPD	Qualifier
Chloride	128	16.0	10/22/2020	ND	400	100	400	3.92	

TPH 8015M		mg/kg		Analyzed By: MS				S-06	
Analyte	Result	Reporting Limit	Analyzed	Method Blank	BS	% Recovery	True Value QC	RPD	Qualifier
GRO C6-C10*	380	50.0	10/21/2020	ND	225	112	200	0.142	
DRO >C10-C28*	4490	50.0	10/21/2020	ND	218	109	200	1.18	
EXT DRO >C28-C36	793	50.0	10/21/2020	ND					

Surrogate: 1-Chlorooctane 153 % 44.3-144

Surrogate: 1-Chlorooctadecane 238 % 42.2-156

Cardinal Laboratories

*=Accredited Analyte

PLEASE NOTE: Liability and Damages. Cardinal's liability and client's exclusive remedy for any claim arising, whether based in contract or tort, shall be limited to the amount paid by client for analyses. All claims, including those for negligence and any other cause whatsoever shall be deemed waived unless made in writing and received by Cardinal within thirty (30) days after completion of the applicable service. In no event shall Cardinal be liable for incidental or consequential damages, including, without limitation, business interruptions, loss of use, or loss of profits incurred by client, its subsidiaries, affiliates or successors arising out of or related to the performance of the services hereunder by Cardinal, regardless of whether such claim is based upon any of the above stated reasons or otherwise. Results relate only to the samples identified above. This report shall not be reproduced except in full with written approval of Cardinal Laboratories.

Celey D. Keene, Lab Director/Quality Manager



PHONE (575) 393-2326 ° 101 E. MARLAND ° HOBBS, NM 88240

Analytical Results For:

APACHE CORP - HOBBS
 BRUCE BAKER
 2350 W. MARLAND BLVD.
 HOBBS NM, 88240
 Fax To: (575) 393-2432

Received: 10/20/2020
 Reported: 10/23/2020
 Project Name: KINCAID WATSON
 Project Number: NONE GIVEN
 Project Location: NOT GIVEN

Sampling Date: 10/20/2020
 Sampling Type: Soil
 Sampling Condition: Cool & Intact
 Sample Received By: Tamara Oldaker

Sample ID: SP 3 @ SURFACE (H002785-09)

BTEx 8021B		mg/kg		Analyzed By: ms					
Analyte	Result	Reporting Limit	Analyzed	Method Blank	BS	% Recovery	True Value QC	RPD	Qualifier
Benzene*	19.6	1.00	10/22/2020	ND	1.84	91.8	2.00	8.23	
Toluene*	129	1.00	10/22/2020	ND	1.86	93.2	2.00	7.31	
Ethylbenzene*	101	1.00	10/22/2020	ND	1.82	91.0	2.00	7.12	
Total Xylenes*	110	3.00	10/22/2020	ND	5.47	91.1	6.00	5.87	
Total BTEX	359	6.00	10/22/2020	ND					

Surrogate: 4-Bromofluorobenzene (PID) 123 % 73.3-129

Chloride, SM4500CI-B		mg/kg		Analyzed By: GM						
Analyte	Result	Reporting Limit	Analyzed	Method Blank	BS	% Recovery	True Value QC	RPD	Qualifier	
Chloride	32.0	16.0	10/22/2020	ND	400	100	400	3.92		

TPH 8015M		mg/kg		Analyzed By: MS				S-06	
Analyte	Result	Reporting Limit	Analyzed	Method Blank	BS	% Recovery	True Value QC	RPD	Qualifier
GRO C6-C10*	2100	100	10/21/2020	ND	225	112	200	0.142	
DRO >C10-C28*	23400	100	10/21/2020	ND	218	109	200	1.18	
EXT DRO >C28-C36	4760	100	10/21/2020	ND					

Surrogate: 1-Chlorooctane 237 % 44.3-144

Surrogate: 1-Chlorooctadecane 788 % 42.2-156

Cardinal Laboratories

*=Accredited Analyte

PLEASE NOTE: Liability and Damages. Cardinal's liability and client's exclusive remedy for any claim arising, whether based in contract or tort, shall be limited to the amount paid by client for analyses. All claims, including those for negligence and any other cause whatsoever shall be deemed waived unless made in writing and received by Cardinal within thirty (30) days after completion of the applicable service. In no event shall Cardinal be liable for incidental or consequential damages, including, without limitation, business interruptions, loss of use, or loss of profits incurred by client, its subsidiaries, affiliates or successors arising out of or related to the performance of the services hereunder by Cardinal, regardless of whether such claim is based upon any of the above stated reasons or otherwise. Results relate only to the samples identified above. This report shall not be reproduced except in full with written approval of Cardinal Laboratories.

Celey D. Keene, Lab Director/Quality Manager



PHONE (575) 393-2326 ° 101 E. MARLAND ° HOBBS, NM 88240

Analytical Results For:

APACHE CORP - HOBBS
 BRUCE BAKER
 2350 W. MARLAND BLVD.
 HOBBS NM, 88240
 Fax To: (575) 393-2432

Received: 10/20/2020
 Reported: 10/23/2020
 Project Name: KINCAID WATSON
 Project Number: NONE GIVEN
 Project Location: NOT GIVEN

Sampling Date: 10/20/2020
 Sampling Type: Soil
 Sampling Condition: Cool & Intact
 Sample Received By: Tamara Oldaker

Sample ID: SP 3 @ 2' (H002785-10)

BTEx 8021B		mg/kg		Analyzed By: ms					
Analyte	Result	Reporting Limit	Analyzed	Method Blank	BS	% Recovery	True Value QC	RPD	Qualifier
Benzene*	18.0	2.00	10/22/2020	ND	1.84	91.8	2.00	8.23	
Toluene*	190	2.00	10/22/2020	ND	1.86	93.2	2.00	7.31	
Ethylbenzene*	128	2.00	10/22/2020	ND	1.82	91.0	2.00	7.12	
Total Xylenes*	132	6.00	10/22/2020	ND	5.47	91.1	6.00	5.87	
Total BTEx	468	12.0	10/22/2020	ND					

Surrogate: 4-Bromofluorobenzene (PID) 115 % 73.3-129

Chloride, SM4500CI-B		mg/kg		Analyzed By: GM						
Analyte	Result	Reporting Limit	Analyzed	Method Blank	BS	% Recovery	True Value QC	RPD	Qualifier	
Chloride	48.0	16.0	10/22/2020	ND	400	100	400	3.92		

TPH 8015M		mg/kg		Analyzed By: MS				S-06	
Analyte	Result	Reporting Limit	Analyzed	Method Blank	BS	% Recovery	True Value QC	RPD	Qualifier
GRO C6-C10*	3240	50.0	10/21/2020	ND	225	112	200	0.142	
DRO >C10-C28*	7990	50.0	10/21/2020	ND	218	109	200	1.18	
EXT DRO >C28-C36	1340	50.0	10/21/2020	ND					

Surrogate: 1-Chlorooctane 240 % 44.3-144

Surrogate: 1-Chlorooctadecane 315 % 42.2-156

Cardinal Laboratories

*=Accredited Analyte

PLEASE NOTE: Liability and Damages. Cardinal's liability and client's exclusive remedy for any claim arising, whether based in contract or tort, shall be limited to the amount paid by client for analyses. All claims, including those for negligence and any other cause whatsoever shall be deemed waived unless made in writing and received by Cardinal within thirty (30) days after completion of the applicable service. In no event shall Cardinal be liable for incidental or consequential damages, including, without limitation, business interruptions, loss of use, or loss of profits incurred by client, its subsidiaries, affiliates or successors arising out of or related to the performance of the services hereunder by Cardinal, regardless of whether such claim is based upon any of the above stated reasons or otherwise. Results relate only to the samples identified above. This report shall not be reproduced except in full with written approval of Cardinal Laboratories.

Celey D. Keene, Lab Director/Quality Manager



PHONE (575) 393-2326 ° 101 E. MARLAND ° HOBBS, NM 88240

Analytical Results For:

APACHE CORP - HOBBS
 BRUCE BAKER
 2350 W. MARLAND BLVD.
 HOBBS NM, 88240
 Fax To: (575) 393-2432

Received: 10/20/2020
 Reported: 10/23/2020
 Project Name: KINCAID WATSON
 Project Number: NONE GIVEN
 Project Location: NOT GIVEN

Sampling Date: 10/20/2020
 Sampling Type: Soil
 Sampling Condition: Cool & Intact
 Sample Received By: Tamara Oldaker

Sample ID: SP 3 @ 4' (H002785-11)

BTX 8021B		mg/kg		Analyzed By: ms					
Analyte	Result	Reporting Limit	Analyzed	Method Blank	BS	% Recovery	True Value QC	RPD	Qualifier
Benzene*	<0.050	0.050	10/22/2020	ND	1.84	91.8	2.00	8.23	
Toluene*	<0.050	0.050	10/22/2020	ND	1.86	93.2	2.00	7.31	
Ethylbenzene*	<0.050	0.050	10/22/2020	ND	1.82	91.0	2.00	7.12	
Total Xylenes*	<0.150	0.150	10/22/2020	ND	5.47	91.1	6.00	5.87	
Total BTX	<0.300	0.300	10/22/2020	ND					

Surrogate: 4-Bromofluorobenzene (PID) 96.9 % 73.3-129

Chloride, SM4500CI-B		mg/kg		Analyzed By: GM					
Analyte	Result	Reporting Limit	Analyzed	Method Blank	BS	% Recovery	True Value QC	RPD	Qualifier
Chloride	112	16.0	10/22/2020	ND	400	100	400	3.92	

TPH 8015M		mg/kg		Analyzed By: MS					
Analyte	Result	Reporting Limit	Analyzed	Method Blank	BS	% Recovery	True Value QC	RPD	Qualifier
GRO C6-C10*	<10.0	10.0	10/21/2020	ND	225	112	200	0.142	
DRO >C10-C28*	<10.0	10.0	10/21/2020	ND	218	109	200	1.18	
EXT DRO >C28-C36	<10.0	10.0	10/21/2020	ND					

Surrogate: 1-Chlorooctane 120 % 44.3-144

Surrogate: 1-Chlorooctadecane 118 % 42.2-156

Cardinal Laboratories

*=Accredited Analyte

PLEASE NOTE: Liability and Damages. Cardinal's liability and client's exclusive remedy for any claim arising, whether based in contract or tort, shall be limited to the amount paid by client for analyses. All claims, including those for negligence and any other cause whatsoever shall be deemed waived unless made in writing and received by Cardinal within thirty (30) days after completion of the applicable service. In no event shall Cardinal be liable for incidental or consequential damages, including, without limitation, business interruptions, loss of use, or loss of profits incurred by client, its subsidiaries, affiliates or successors arising out of or related to the performance of the services hereunder by Cardinal, regardless of whether such claim is based upon any of the above stated reasons or otherwise. Results relate only to the samples identified above. This report shall not be reproduced except in full with written approval of Cardinal Laboratories.

Celey D. Keene, Lab Director/Quality Manager



PHONE (575) 393-2326 ° 101 E. MARLAND ° HOBBS, NM 88240

Analytical Results For:

APACHE CORP - HOBBS
 BRUCE BAKER
 2350 W. MARLAND BLVD.
 HOBBS NM, 88240
 Fax To: (575) 393-2432

Received: 10/20/2020
 Reported: 10/23/2020
 Project Name: KINCAID WATSON
 Project Number: NONE GIVEN
 Project Location: NOT GIVEN

Sampling Date: 10/20/2020
 Sampling Type: Soil
 Sampling Condition: Cool & Intact
 Sample Received By: Tamara Oldaker

Sample ID: SP 4 @ SURFACE (H002785-12)

BTEx 8021B		mg/kg		Analyzed By: ms					
Analyte	Result	Reporting Limit	Analyzed	Method Blank	BS	% Recovery	True Value QC	RPD	Qualifier
Benzene*	5.48	2.00	10/23/2020	ND	1.84	91.8	2.00	8.23	
Toluene*	102	2.00	10/23/2020	ND	1.86	93.2	2.00	7.31	
Ethylbenzene*	111	2.00	10/23/2020	ND	1.82	91.0	2.00	7.12	
Total Xylenes*	132	6.00	10/23/2020	ND	5.47	91.1	6.00	5.87	
Total BTEX	351	12.0	10/23/2020	ND					

Surrogate: 4-Bromofluorobenzene (PID) 123 % 73.3-129

Chloride, SM4500CI-B		mg/kg		Analyzed By: GM					
Analyte	Result	Reporting Limit	Analyzed	Method Blank	BS	% Recovery	True Value QC	RPD	Qualifier
Chloride	16.0	16.0	10/22/2020	ND	400	100	400	3.92	
TPH 8015M	mg/kg		Analyzed By: MS						S-06

Analyte	Result	Reporting Limit	Analyzed	Method Blank	BS	% Recovery	True Value QC	RPD	Qualifier
GRO C6-C10*	2540	100	10/21/2020	ND	225	112	200	0.142	
DRO >C10-C28*	31200	100	10/21/2020	ND	218	109	200	1.18	
EXT DRO >C28-C36	6030	100	10/21/2020	ND					

Surrogate: 1-Chlorooctane 325 % 44.3-144

Surrogate: 1-Chlorooctadecane 943 % 42.2-156

Cardinal Laboratories

*=Accredited Analyte

PLEASE NOTE: Liability and Damages. Cardinal's liability and client's exclusive remedy for any claim arising, whether based in contract or tort, shall be limited to the amount paid by client for analyses. All claims, including those for negligence and any other cause whatsoever shall be deemed waived unless made in writing and received by Cardinal within thirty (30) days after completion of the applicable service. In no event shall Cardinal be liable for incidental or consequential damages, including, without limitation, business interruptions, loss of use, or loss of profits incurred by client, its subsidiaries, affiliates or successors arising out of or related to the performance of the services hereunder by Cardinal, regardless of whether such claim is based upon any of the above stated reasons or otherwise. Results relate only to the samples identified above. This report shall not be reproduced except in full with written approval of Cardinal Laboratories.

Celey D. Keene, Lab Director/Quality Manager



PHONE (575) 393-2326 ° 101 E. MARLAND ° HOBBS, NM 88240

Analytical Results For:

APACHE CORP - HOBBS
 BRUCE BAKER
 2350 W. MARLAND BLVD.
 HOBBS NM, 88240
 Fax To: (575) 393-2432

Received: 10/20/2020
 Reported: 10/23/2020
 Project Name: KINCAID WATSON
 Project Number: NONE GIVEN
 Project Location: NOT GIVEN

Sampling Date: 10/20/2020
 Sampling Type: Soil
 Sampling Condition: Cool & Intact
 Sample Received By: Tamara Oldaker

Sample ID: SP 4 @ 2' (H002785-13)

BTX 8021B		mg/kg		Analyzed By: ms				S-04	
Analyte	Result	Reporting Limit	Analyzed	Method Blank	BS	% Recovery	True Value QC	RPD	Qualifier
Benzene*	4.32	2.00	10/23/2020	ND	1.84	91.8	2.00	8.23	
Toluene*	176	2.00	10/23/2020	ND	1.86	93.2	2.00	7.31	
Ethylbenzene*	196	2.00	10/23/2020	ND	1.82	91.0	2.00	7.12	
Total Xylenes*	215	6.00	10/23/2020	ND	5.47	91.1	6.00	5.87	
Total BTX	591	12.0	10/23/2020	ND					

Surrogate: 4-Bromofluorobenzene (PID) 134 % 73.3-129

Chloride, SM4500CI-B		mg/kg		Analyzed By: GM					
Analyte	Result	Reporting Limit	Analyzed	Method Blank	BS	% Recovery	True Value QC	RPD	Qualifier
Chloride	16.0	16.0	10/22/2020	ND	400	100	400	3.92	

TPH 8015M		mg/kg		Analyzed By: MS				S-06	
Analyte	Result	Reporting Limit	Analyzed	Method Blank	BS	% Recovery	True Value QC	RPD	Qualifier
GRO C6-C10*	3620	50.0	10/21/2020	ND	225	112	200	0.142	
DRO >C10-C28*	10100	50.0	10/21/2020	ND	218	109	200	1.18	
EXT DRO >C28-C36	1700	50.0	10/21/2020	ND					

Surrogate: 1-Chlorooctane 268 % 44.3-144

Surrogate: 1-Chlorooctadecane 365 % 42.2-156

Cardinal Laboratories

*=Accredited Analyte

PLEASE NOTE: Liability and Damages. Cardinal's liability and client's exclusive remedy for any claim arising, whether based in contract or tort, shall be limited to the amount paid by client for analyses. All claims, including those for negligence and any other cause whatsoever shall be deemed waived unless made in writing and received by Cardinal within thirty (30) days after completion of the applicable service. In no event shall Cardinal be liable for incidental or consequential damages, including, without limitation, business interruptions, loss of use, or loss of profits incurred by client, its subsidiaries, affiliates or successors arising out of or related to the performance of the services hereunder by Cardinal, regardless of whether such claim is based upon any of the above stated reasons or otherwise. Results relate only to the samples identified above. This report shall not be reproduced except in full with written approval of Cardinal Laboratories.

Celey D. Keene, Lab Director/Quality Manager



PHONE (575) 393-2326 ° 101 E. MARLAND ° HOBBS, NM 88240

Analytical Results For:

APACHE CORP - HOBBS
 BRUCE BAKER
 2350 W. MARLAND BLVD.
 HOBBS NM, 88240
 Fax To: (575) 393-2432

Received: 10/20/2020
 Reported: 10/23/2020
 Project Name: KINCAID WATSON
 Project Number: NONE GIVEN
 Project Location: NOT GIVEN

Sampling Date: 10/20/2020
 Sampling Type: Soil
 Sampling Condition: Cool & Intact
 Sample Received By: Tamara Oldaker

Sample ID: SP 4 @ 4' (H002785-14)

BTX 8021B		mg/kg		Analyzed By: ms					
Analyte	Result	Reporting Limit	Analyzed	Method Blank	BS	% Recovery	True Value QC	RPD	Qualifier
Benzene*	<0.050	0.050	10/22/2020	ND	1.84	91.8	2.00	8.23	
Toluene*	0.106	0.050	10/22/2020	ND	1.86	93.2	2.00	7.31	
Ethylbenzene*	0.075	0.050	10/22/2020	ND	1.82	91.0	2.00	7.12	
Total Xylenes*	<0.150	0.150	10/22/2020	ND	5.47	91.1	6.00	5.87	
Total BTX	<0.300	0.300	10/22/2020	ND					

Surrogate: 4-Bromofluorobenzene (PID) 97.5 % 73.3-129

Chloride, SM4500CI-B		mg/kg		Analyzed By: GM					
Analyte	Result	Reporting Limit	Analyzed	Method Blank	BS	% Recovery	True Value QC	RPD	Qualifier
Chloride	16.0	16.0	10/22/2020	ND	400	100	400	3.92	

TPH 8015M		mg/kg		Analyzed By: MS					
Analyte	Result	Reporting Limit	Analyzed	Method Blank	BS	% Recovery	True Value QC	RPD	Qualifier
GRO C6-C10*	<10.0	10.0	10/21/2020	ND	224	112	200	1.05	
DRO >C10-C28*	139	10.0	10/21/2020	ND	212	106	200	0.413	
EXT DRO >C28-C36	19.7	10.0	10/21/2020	ND					

Surrogate: 1-Chlorooctane 113 % 44.3-144

Surrogate: 1-Chlorooctadecane 114 % 42.2-156

Cardinal Laboratories

*=Accredited Analyte

PLEASE NOTE: Liability and Damages. Cardinal's liability and client's exclusive remedy for any claim arising, whether based in contract or tort, shall be limited to the amount paid by client for analyses. All claims, including those for negligence and any other cause whatsoever shall be deemed waived unless made in writing and received by Cardinal within thirty (30) days after completion of the applicable service. In no event shall Cardinal be liable for incidental or consequential damages, including, without limitation, business interruptions, loss of use, or loss of profits incurred by client, its subsidiaries, affiliates or successors arising out of or related to the performance of the services hereunder by Cardinal, regardless of whether such claim is based upon any of the above stated reasons or otherwise. Results relate only to the samples identified above. This report shall not be reproduced except in full with written approval of Cardinal Laboratories.

Celey D. Keene, Lab Director/Quality Manager



PHONE (575) 393-2326 ° 101 E. MARLAND ° HOBBS, NM 88240

Analytical Results For:

APACHE CORP - HOBBS
 BRUCE BAKER
 2350 W. MARLAND BLVD.
 HOBBS NM, 88240
 Fax To: (575) 393-2432

Received: 10/20/2020
 Reported: 10/23/2020
 Project Name: KINCAID WATSON
 Project Number: NONE GIVEN
 Project Location: NOT GIVEN

Sampling Date: 10/20/2020
 Sampling Type: Soil
 Sampling Condition: Cool & Intact
 Sample Received By: Tamara Oldaker

Sample ID: SP 4 @ 5' (H002785-15)

BTEx 8021B		mg/kg		Analyzed By: ms					
Analyte	Result	Reporting Limit	Analyzed	Method Blank	BS	% Recovery	True Value QC	RPD	Qualifier
Benzene*	6.85	2.00	10/23/2020	ND	1.84	91.8	2.00	8.23	
Toluene*	145	2.00	10/23/2020	ND	1.86	93.2	2.00	7.31	
Ethylbenzene*	120	2.00	10/23/2020	ND	1.82	91.0	2.00	7.12	
Total Xylenes*	127	6.00	10/23/2020	ND	5.47	91.1	6.00	5.87	
Total BTEX	399	12.0	10/23/2020	ND					

Surrogate: 4-Bromofluorobenzene (PID) 118 % 73.3-129

Chloride, SM4500CI-B		mg/kg		Analyzed By: GM						
Analyte	Result	Reporting Limit	Analyzed	Method Blank	BS	% Recovery	True Value QC	RPD	Qualifier	
Chloride	16.0	16.0	10/22/2020	ND	400	100	400	3.92		

TPH 8015M	mg/kg		Analyzed By: MS					S-06	
Analyte	Result	Reporting Limit	Analyzed	Method Blank	BS	% Recovery	True Value QC	RPD	Qualifier
GRO C6-C10*	2600	50.0	10/21/2020	ND	224	112	200	1.05	
DRO >C10-C28*	7150	50.0	10/21/2020	ND	212	106	200	0.413	
EXT DRO >C28-C36	1080	50.0	10/21/2020	ND					

Surrogate: 1-Chlorooctane 227 % 44.3-144

Surrogate: 1-Chlorooctadecane 299 % 42.2-156

Cardinal Laboratories

*=Accredited Analyte

PLEASE NOTE: Liability and Damages. Cardinal's liability and client's exclusive remedy for any claim arising, whether based in contract or tort, shall be limited to the amount paid by client for analyses. All claims, including those for negligence and any other cause whatsoever shall be deemed waived unless made in writing and received by Cardinal within thirty (30) days after completion of the applicable service. In no event shall Cardinal be liable for incidental or consequential damages, including, without limitation, business interruptions, loss of use, or loss of profits incurred by client, its subsidiaries, affiliates or successors arising out of or related to the performance of the services hereunder by Cardinal, regardless of whether such claim is based upon any of the above stated reasons or otherwise. Results relate only to the samples identified above. This report shall not be reproduced except in full with written approval of Cardinal Laboratories.

Celey D. Keene, Lab Director/Quality Manager



PHONE (575) 393-2326 ° 101 E. MARLAND ° HOBBS, NM 88240

Analytical Results For:

APACHE CORP - HOBBS
 BRUCE BAKER
 2350 W. MARLAND BLVD.
 HOBBS NM, 88240
 Fax To: (575) 393-2432

Received: 10/20/2020
 Reported: 10/23/2020
 Project Name: KINCAID WATSON
 Project Number: NONE GIVEN
 Project Location: NOT GIVEN

Sampling Date: 10/20/2020
 Sampling Type: Soil
 Sampling Condition: Cool & Intact
 Sample Received By: Tamara Oldaker

Sample ID: SP 5 @ SURFACE (H002785-16)

BTX 8021B		mg/kg		Analyzed By: ms				S-04	
Analyte	Result	Reporting Limit	Analyzed	Method Blank	BS	% Recovery	True Value QC	RPD	Qualifier
Benzene*	<0.500	0.500	10/22/2020	ND	1.84	91.8	2.00	8.23	
Toluene*	4.89	0.500	10/22/2020	ND	1.86	93.2	2.00	7.31	
Ethylbenzene*	22.1	0.500	10/22/2020	ND	1.82	91.0	2.00	7.12	
Total Xylenes*	31.0	1.50	10/22/2020	ND	5.47	91.1	6.00	5.87	
Total BTX	58.0	3.00	10/22/2020	ND					

Surrogate: 4-Bromofluorobenzene (PID) 132 % 73.3-129

Chloride, SM4500CI-B		mg/kg		Analyzed By: GM					
Analyte	Result	Reporting Limit	Analyzed	Method Blank	BS	% Recovery	True Value QC	RPD	Qualifier
Chloride	16.0	16.0	10/22/2020	ND	400	100	400	3.92	

TPH 8015M		mg/kg		Analyzed By: MS				S-06	
Analyte	Result	Reporting Limit	Analyzed	Method Blank	BS	% Recovery	True Value QC	RPD	Qualifier
GRO C6-C10*	799	50.0	10/21/2020	ND	224	112	200	1.05	
DRO >C10-C28*	11300	50.0	10/21/2020	ND	212	106	200	0.413	
EXT DRO >C28-C36	2260	50.0	10/21/2020	ND					

Surrogate: 1-Chlorooctane 202 % 44.3-144

Surrogate: 1-Chlorooctadecane 416 % 42.2-156

Cardinal Laboratories

*=Accredited Analyte

PLEASE NOTE: Liability and Damages. Cardinal's liability and client's exclusive remedy for any claim arising, whether based in contract or tort, shall be limited to the amount paid by client for analyses. All claims, including those for negligence and any other cause whatsoever shall be deemed waived unless made in writing and received by Cardinal within thirty (30) days after completion of the applicable service. In no event shall Cardinal be liable for incidental or consequential damages, including, without limitation, business interruptions, loss of use, or loss of profits incurred by client, its subsidiaries, affiliates or successors arising out of or related to the performance of the services hereunder by Cardinal, regardless of whether such claim is based upon any of the above stated reasons or otherwise. Results relate only to the samples identified above. This report shall not be reproduced except in full with written approval of Cardinal Laboratories.

Celey D. Keene, Lab Director/Quality Manager



PHONE (575) 393-2326 ° 101 E. MARLAND ° HOBBS, NM 88240

Analytical Results For:

APACHE CORP - HOBBS
 BRUCE BAKER
 2350 W. MARLAND BLVD.
 HOBBS NM, 88240
 Fax To: (575) 393-2432

Received: 10/20/2020
 Reported: 10/23/2020
 Project Name: KINCAID WATSON
 Project Number: NONE GIVEN
 Project Location: NOT GIVEN

Sampling Date: 10/20/2020
 Sampling Type: Soil
 Sampling Condition: Cool & Intact
 Sample Received By: Tamara Oldaker

Sample ID: SP 5 @ 2' (H002785-17)

BTEx 8021B		mg/kg		Analyzed By: ms						
Analyte	Result	Reporting Limit	Analyzed	Method Blank	BS	% Recovery	True Value QC	RPD	Qualifier	
Benzene*	<0.050	0.050	10/22/2020	ND	1.84	91.8	2.00	8.23		
Toluene*	0.062	0.050	10/22/2020	ND	1.86	93.2	2.00	7.31		
Ethylbenzene*	<0.050	0.050	10/22/2020	ND	1.82	91.0	2.00	7.12		
Total Xylenes*	<0.150	0.150	10/22/2020	ND	5.47	91.1	6.00	5.87		
Total BTEx	<0.300	0.300	10/22/2020	ND						

Surrogate: 4-Bromofluorobenzene (PID) 94.7 % 73.3-129

Chloride, SM4500CI-B		mg/kg		Analyzed By: GM						
Analyte	Result	Reporting Limit	Analyzed	Method Blank	BS	% Recovery	True Value QC	RPD	Qualifier	
Chloride	<16.0	16.0	10/22/2020	ND	400	100	400	3.92		

TPH 8015M		mg/kg		Analyzed By: MS					
Analyte	Result	Reporting Limit	Analyzed	Method Blank	BS	% Recovery	True Value QC	RPD	Qualifier
GRO C6-C10*	<10.0	10.0	10/21/2020	ND	224	112	200	1.05	
DRO >C10-C28*	121	10.0	10/21/2020	ND	212	106	200	0.413	
EXT DRO >C28-C36	27.7	10.0	10/21/2020	ND					

Surrogate: 1-Chlorooctane 136 % 44.3-144

Surrogate: 1-Chlorooctadecane 138 % 42.2-156

Cardinal Laboratories

*=Accredited Analyte

PLEASE NOTE: Liability and Damages. Cardinal's liability and client's exclusive remedy for any claim arising, whether based in contract or tort, shall be limited to the amount paid by client for analyses. All claims, including those for negligence and any other cause whatsoever shall be deemed waived unless made in writing and received by Cardinal within thirty (30) days after completion of the applicable service. In no event shall Cardinal be liable for incidental or consequential damages, including, without limitation, business interruptions, loss of use, or loss of profits incurred by client, its subsidiaries, affiliates or successors arising out of or related to the performance of the services hereunder by Cardinal, regardless of whether such claim is based upon any of the above stated reasons or otherwise. Results relate only to the samples identified above. This report shall not be reproduced except in full with written approval of Cardinal Laboratories.

Celey D. Keene, Lab Director/Quality Manager



PHONE (575) 393-2326 ° 101 E. MARLAND ° HOBBS, NM 88240

Notes and Definitions

S-06	The recovery of this surrogate is outside control limits due to sample dilution required from high analyte concentration and/or matrix interference's.
S-04	The surrogate recovery for this sample is outside of established control limits due to a sample matrix effect.
ND	Analyte NOT DETECTED at or above the reporting limit
RPD	Relative Percent Difference
**	Samples not received at proper temperature of 6°C or below.
***	Insufficient time to reach temperature.
-	Chloride by SM4500Cl-B does not require samples be received at or below 6°C Samples reported on an as received basis (wet) unless otherwise noted on report

Cardinal Laboratories

*=Accredited Analyte

PLEASE NOTE: Liability and Damages. Cardinal's liability and client's exclusive remedy for any claim arising, whether based in contract or tort, shall be limited to the amount paid by client for analyses. All claims, including those for negligence and any other cause whatsoever shall be deemed waived unless made in writing and received by Cardinal within thirty (30) days after completion of the applicable service. In no event shall Cardinal be liable for incidental or consequential damages, including, without limitation, business interruptions, loss of use, or loss of profits incurred by client, its subsidiaries, affiliates or successors arising out of or related to the performance of the services hereunder by Cardinal, regardless of whether such claim is based upon any of the above stated reasons or otherwise. Results relate only to the samples identified above. This report shall not be reproduced except in full with written approval of Cardinal Laboratories.

A handwritten signature in black ink, appearing to read "Celey D. Keene".

Celey D. Keene, Lab Director/Quality Manager

CHAIN-OF-CUSTODY AND ANALYSIS REQUEST

[illegible]

101 East Marland, Hobbs, NM 88240
(575) 393-2326 FAX (575) 393-2476

CHAIN-OF-CUSTODY AND ANALYSIS REQUEST

Company Name: Apache Corporation				BILL TO				ANALYSIS REQUEST			
Project Manager: Bruce Baker				P.O. #:							
Address:				Company:							
City:				Attn:							
State:				Zip:							
Phone #:				Address:							
Fax #:				City:							
Project #:				State:				Zip:			
Project Owner: Kinaid Watson				Phone #:							
Project Location: Kinaid Watson				Fax #:							
Sampler Name: Jeff Hyman											

FOR LAB USE ONLY

Lab I.D.	Sample I.D.	(G)RAB OR (C)OMP.	# CONTAINERS	MATRIX						PRESERV.		DATE	TIME	SAMPLING													
				GROUNDWATER	WASTEWATER	SOIL	OIL	SLUDGE	OTHER :	ACID/BASE:	ICE / COOL														OTHER :		
H002785	11 SP3 @ 4'											10/30/20	1120		✓	CL -	BTEX	EXT. TPH									
	12 SP4 @ Surface												1220		✓												
	13 SP4 @ 2'												1222		✓												
	14 SP4 @ 4'												1224		✓												
	15 SP4 @ 5'												1225		✓												
	16 SP5 @ Surface												1432		✓												
	17 SP5 @ 2'												1434		✓												

PLEASE NOTE: Liability and Damages. Cardinal's liability and client's exclusive remedy for any claim arising whether based in contract or tort shall be limited to the amount paid by the client for the analyses. All claims including those for negligence and any other cause whatsoever shall be deemed waived unless made in writing and received by Cardinal within 30 days after completion of the applicable service. In no event shall Cardinal be liable for incidental or consequential damages, including without limitation, business interruptions, loss of use, or loss of profits incurred by client, its subsidiaries, affiliates or successors arising out of or related to the performance of services hereunder by Cardinal regardless of whether such claim is based upon any of the above stated reasons or otherwise

Relinquished By:		Date: 10/30/20	Received By:	Verbal Result: <input type="checkbox"/> Yes <input checked="" type="checkbox"/> No	Add'l Phone #:
Relinquished By: Jeff Hyman		Date: 10/30/20	Received By: Lawrence Schaefer	All Results are emailed. Please provide Email address:	
REMARKS:					

Delivered By: (Circle One)	Observed Temp. °C	Corrected Temp. °C	Sample Condition	CHECKED BY:	Turnaround Time:	Standard	Bacteria (only)	Sample Condition
Sampler - UPS - Bus - Other:			Cool Intact <input type="checkbox"/> Yes <input checked="" type="checkbox"/> No	(Initials) T.P.		Rush	Cool Intact <input type="checkbox"/> Yes <input checked="" type="checkbox"/> No	Observed Temp. °C
								Corrected Temp. °C

FORM-006 REV. 1 06/04/20



PHONE (575) 393-2326 ° 101 E. MARLAND ° HOBBS, NM 88240

November 04, 2020

BRUCE BAKER

APACHE CORP - HOBBS

2350 W. MARLAND BLVD.

HOBBS, NM 88240

RE: KINCAID WATSON

Enclosed are the results of analyses for samples received by the laboratory on 10/30/20 15:38.

Cardinal Laboratories is accredited through Texas NELAP under certificate number T104704398-20-13. Accreditation applies to drinking water, non-potable water and solid and chemical materials. All accredited analytes are denoted by an asterisk (*). For a complete list of accredited analytes and matrices visit the TCEQ website at www.tceq.texas.gov/field/qa/lab_accred_certif.html.

Cardinal Laboratories is accredited through the State of Colorado Department of Public Health and Environment for:

Method EPA 552.2	Haloacetic Acids (HAA-5)
Method EPA 524.2	Total Trihalomethanes (TTHM)
Method EPA 524.4	Regulated VOCs (V1, V2, V3)

Accreditation applies to public drinking water matrices.

This report meets NELAP requirements and is made up of a cover page, analytical results, and a copy of the original chain-of-custody. If you have any questions concerning this report, please feel free to contact me.

Sincerely,

A handwritten signature in black ink that reads "Celey D. Keene". The signature is written in a cursive style with a large, stylized 'C' and 'K'.

Celey D. Keene

Lab Director/Quality Manager



PHONE (575) 393-2326 • 101 E. MARLAND • HOBBS, NM 88240

Analytical Results For:

APACHE CORP - HOBBS
 BRUCE BAKER
 2350 W. MARLAND BLVD.
 HOBBS NM, 88240
 Fax To: (575) 393-2432

Received:	10/30/2020	Sampling Date:	10/30/2020
Reported:	11/04/2020	Sampling Type:	Soil
Project Name:	KINCAID WATSON	Sampling Condition:	Cool & Intact
Project Number:	NONE GIVEN	Sample Received By:	Tamara Oldaker
Project Location:	NOT GIVEN		

Sample ID: HC 1 (H002879-01)

BTEX 8021B			mg/kg		Analyzed By: MS				
Analyte	Result	Reporting Limit	Analyzed	Method Blank	BS	% Recovery	True Value QC	RPD	Qualifier
Benzene*	<0.050	0.050	11/02/2020	ND	2.10	105	2.00	1.27	
Toluene*	<0.050	0.050	11/02/2020	ND	2.07	103	2.00	1.22	
Ethylbenzene*	<0.050	0.050	11/02/2020	ND	2.05	102	2.00	1.42	
Total Xylenes*	<0.150	0.150	11/02/2020	ND	5.93	98.8	6.00	1.24	
Total BTEX	<0.300	0.300	11/02/2020	ND					

Surrogate: 4-Bromofluorobenzene (PID) 99.7 % 73.3-129

Chloride, SM4500Cl-B			mg/kg		Analyzed By: AC				
Analyte	Result	Reporting Limit	Analyzed	Method Blank	BS	% Recovery	True Value QC	RPD	Qualifier
Chloride	16.0	16.0	11/03/2020	ND	416	104	400	0.00	

TPH 8015M			mg/kg		Analyzed By: MS				
Analyte	Result	Reporting Limit	Analyzed	Method Blank	BS	% Recovery	True Value QC	RPD	Qualifier
GRO C6-C10*	<10.0	10.0	11/02/2020	ND	206	103	200	0.652	
DRO >C10-C28*	<10.0	10.0	11/02/2020	ND	193	96.6	200	0.889	
EXT DRO >C28-C36	<10.0	10.0	11/02/2020	ND					

Surrogate: 1-Chlorooctane 95.2 % 44.3-144

Surrogate: 1-Chlorooctadecane 103 % 42.2-156

Cardinal Laboratories

*=Accredited Analyte

PLEASE NOTE: Liability and Damages. Cardinal's liability and client's exclusive remedy for any claim arising, whether based in contract or tort, shall be limited to the amount paid by client for analyses. All claims, including those for negligence and any other cause whatsoever shall be deemed waived unless made in writing and received by Cardinal within thirty (30) days after completion of the applicable service. In no event shall Cardinal be liable for incidental or consequential damages, including, without limitation, business interruptions, loss of use, or loss of profits incurred by client, its subsidiaries, affiliates or successors arising out of or related to the performance of the services hereunder by Cardinal, regardless of whether such claim is based upon any of the above stated reasons or otherwise. Results relate only to the samples identified above. This report shall not be reproduced except in full with written approval of Cardinal Laboratories.

Celey D. Keene, Lab Director/Quality Manager



PHONE (575) 393-2326 ° 101 E. MARLAND ° HOBBS, NM 88240

Analytical Results For:

APACHE CORP - HOBBS
 BRUCE BAKER
 2350 W. MARLAND BLVD.
 HOBBS NM, 88240
 Fax To: (575) 393-2432

Received: 10/30/2020
 Reported: 11/04/2020
 Project Name: KINCAID WATSON
 Project Number: NONE GIVEN
 Project Location: NOT GIVEN

Sampling Date: 10/30/2020
 Sampling Type: Soil
 Sampling Condition: Cool & Intact
 Sample Received By: Tamara Oldaker

Sample ID: HC 2 (H002879-02)

BTX 8021B		mg/kg		Analyzed By: MS					
Analyte	Result	Reporting Limit	Analyzed	Method Blank	BS	% Recovery	True Value QC	RPD	Qualifier
Benzene*	<0.050	0.050	11/02/2020	ND	2.10	105	2.00	1.27	
Toluene*	<0.050	0.050	11/02/2020	ND	2.07	103	2.00	1.22	
Ethylbenzene*	<0.050	0.050	11/02/2020	ND	2.05	102	2.00	1.42	
Total Xylenes*	<0.150	0.150	11/02/2020	ND	5.93	98.8	6.00	1.24	
Total BTX	<0.300	0.300	11/02/2020	ND					

Surrogate: 4-Bromofluorobenzene (PID) 100 % 73.3-129

Chloride, SM4500CI-B		mg/kg		Analyzed By: AC						
Analyte	Result	Reporting Limit	Analyzed	Method Blank	BS	% Recovery	True Value QC	RPD	Qualifier	
Chloride	<16.0	16.0	11/03/2020	ND	416	104	400	0.00		

TPH 8015M		mg/kg		Analyzed By: MS					
Analyte	Result	Reporting Limit	Analyzed	Method Blank	BS	% Recovery	True Value QC	RPD	Qualifier
GRO C6-C10*	<10.0	10.0	11/02/2020	ND	206	103	200	0.652	
DRO >C10-C28*	<10.0	10.0	11/02/2020	ND	193	96.6	200	0.889	
EXT DRO >C28-C36	<10.0	10.0	11/02/2020	ND					

Surrogate: 1-Chlorooctane 95.5 % 44.3-144

Surrogate: 1-Chlorooctadecane 103 % 42.2-156

Cardinal Laboratories

*=Accredited Analyte

PLEASE NOTE: Liability and Damages. Cardinal's liability and client's exclusive remedy for any claim arising, whether based in contract or tort, shall be limited to the amount paid by client for analyses. All claims, including those for negligence and any other cause whatsoever shall be deemed waived unless made in writing and received by Cardinal within thirty (30) days after completion of the applicable service. In no event shall Cardinal be liable for incidental or consequential damages, including, without limitation, business interruptions, loss of use, or loss of profits incurred by client, its subsidiaries, affiliates or successors arising out of or related to the performance of the services hereunder by Cardinal, regardless of whether such claim is based upon any of the above stated reasons or otherwise. Results relate only to the samples identified above. This report shall not be reproduced except in full with written approval of Cardinal Laboratories.

Celey D. Keene, Lab Director/Quality Manager



PHONE (575) 393-2326 ° 101 E. MARLAND ° HOBBS, NM 88240

Analytical Results For:

APACHE CORP - HOBBS
 BRUCE BAKER
 2350 W. MARLAND BLVD.
 HOBBS NM, 88240
 Fax To: (575) 393-2432

Received: 10/30/2020
 Reported: 11/04/2020
 Project Name: KINCAID WATSON
 Project Number: NONE GIVEN
 Project Location: NOT GIVEN

Sampling Date: 10/30/2020
 Sampling Type: Soil
 Sampling Condition: Cool & Intact
 Sample Received By: Tamara Oldaker

Sample ID: HC 3 (H002879-03)

BTX 8021B		mg/kg		Analyzed By: MS					
Analyte	Result	Reporting Limit	Analyzed	Method Blank	BS	% Recovery	True Value QC	RPD	Qualifier
Benzene*	<0.050	0.050	11/02/2020	ND	2.10	105	2.00	1.27	
Toluene*	<0.050	0.050	11/02/2020	ND	2.07	103	2.00	1.22	
Ethylbenzene*	<0.050	0.050	11/02/2020	ND	2.05	102	2.00	1.42	
Total Xylenes*	<0.150	0.150	11/02/2020	ND	5.93	98.8	6.00	1.24	
Total BTX	<0.300	0.300	11/02/2020	ND					

Surrogate: 4-Bromofluorobenzene (PID) 101 % 73.3-129

Chloride, SM4500CI-B		mg/kg		Analyzed By: AC						
Analyte	Result	Reporting Limit	Analyzed	Method Blank	BS	% Recovery	True Value QC	RPD	Qualifier	
Chloride	<16.0	16.0	11/03/2020	ND	416	104	400	0.00		

TPH 8015M		mg/kg		Analyzed By: MS					
Analyte	Result	Reporting Limit	Analyzed	Method Blank	BS	% Recovery	True Value QC	RPD	Qualifier
GRO C6-C10*	<10.0	10.0	11/02/2020	ND	206	103	200	0.652	
DRO >C10-C28*	<10.0	10.0	11/02/2020	ND	193	96.6	200	0.889	
EXT DRO >C28-C36	<10.0	10.0	11/02/2020	ND					

Surrogate: 1-Chlorooctane 90.6 % 44.3-144

Surrogate: 1-Chlorooctadecane 98.1 % 42.2-156

Cardinal Laboratories

*=Accredited Analyte

PLEASE NOTE: Liability and Damages. Cardinal's liability and client's exclusive remedy for any claim arising, whether based in contract or tort, shall be limited to the amount paid by client for analyses. All claims, including those for negligence and any other cause whatsoever shall be deemed waived unless made in writing and received by Cardinal within thirty (30) days after completion of the applicable service. In no event shall Cardinal be liable for incidental or consequential damages, including, without limitation, business interruptions, loss of use, or loss of profits incurred by client, its subsidiaries, affiliates or successors arising out of or related to the performance of the services hereunder by Cardinal, regardless of whether such claim is based upon any of the above stated reasons or otherwise. Results relate only to the samples identified above. This report shall not be reproduced except in full with written approval of Cardinal Laboratories.

Celey D. Keene, Lab Director/Quality Manager



PHONE (575) 393-2326 ° 101 E. MARLAND ° HOBBS, NM 88240

Analytical Results For:

APACHE CORP - HOBBS
 BRUCE BAKER
 2350 W. MARLAND BLVD.
 HOBBS NM, 88240
 Fax To: (575) 393-2432

Received: 10/30/2020
 Reported: 11/04/2020
 Project Name: KINCAID WATSON
 Project Number: NONE GIVEN
 Project Location: NOT GIVEN

Sampling Date: 10/30/2020
 Sampling Type: Soil
 Sampling Condition: Cool & Intact
 Sample Received By: Tamara Oldaker

Sample ID: HC 4 (H002879-04)

BTX 8021B		mg/kg		Analyzed By: MS					
Analyte	Result	Reporting Limit	Analyzed	Method Blank	BS	% Recovery	True Value QC	RPD	Qualifier
Benzene*	<0.050	0.050	11/02/2020	ND	2.10	105	2.00	1.27	
Toluene*	<0.050	0.050	11/02/2020	ND	2.07	103	2.00	1.22	
Ethylbenzene*	<0.050	0.050	11/02/2020	ND	2.05	102	2.00	1.42	
Total Xylenes*	<0.150	0.150	11/02/2020	ND	5.93	98.8	6.00	1.24	
Total BTX	<0.300	0.300	11/02/2020	ND					

Surrogate: 4-Bromofluorobenzene (PID) 96.7 % 73.3-129

Chloride, SM4500CI-B		mg/kg		Analyzed By: AC						
Analyte	Result	Reporting Limit	Analyzed	Method Blank	BS	% Recovery	True Value QC	RPD	Qualifier	
Chloride	<16.0	16.0	11/03/2020	ND	416	104	400	0.00		

TPH 8015M		mg/kg		Analyzed By: MS					
Analyte	Result	Reporting Limit	Analyzed	Method Blank	BS	% Recovery	True Value QC	RPD	Qualifier
GRO C6-C10*	<10.0	10.0	11/02/2020	ND	206	103	200	0.652	
DRO >C10-C28*	<10.0	10.0	11/02/2020	ND	193	96.6	200	0.889	
EXT DRO >C28-C36	<10.0	10.0	11/02/2020	ND					

Surrogate: 1-Chlorooctane 97.4 % 44.3-144

Surrogate: 1-Chlorooctadecane 105 % 42.2-156

Cardinal Laboratories

*=Accredited Analyte

PLEASE NOTE: Liability and Damages. Cardinal's liability and client's exclusive remedy for any claim arising, whether based in contract or tort, shall be limited to the amount paid by client for analyses. All claims, including those for negligence and any other cause whatsoever shall be deemed waived unless made in writing and received by Cardinal within thirty (30) days after completion of the applicable service. In no event shall Cardinal be liable for incidental or consequential damages, including, without limitation, business interruptions, loss of use, or loss of profits incurred by client, its subsidiaries, affiliates or successors arising out of or related to the performance of the services hereunder by Cardinal, regardless of whether such claim is based upon any of the above stated reasons or otherwise. Results relate only to the samples identified above. This report shall not be reproduced except in full with written approval of Cardinal Laboratories.

Celey D. Keene, Lab Director/Quality Manager



PHONE (575) 393-2326 ° 101 E. MARLAND ° HOBBS, NM 88240

Analytical Results For:

APACHE CORP - HOBBS
 BRUCE BAKER
 2350 W. MARLAND BLVD.
 HOBBS NM, 88240
 Fax To: (575) 393-2432

Received: 10/30/2020
 Reported: 11/04/2020
 Project Name: KINCAID WATSON
 Project Number: NONE GIVEN
 Project Location: NOT GIVEN

Sampling Date: 10/30/2020
 Sampling Type: Soil
 Sampling Condition: Cool & Intact
 Sample Received By: Tamara Oldaker

Sample ID: HC 5 (H002879-05)

BTEx 8021B		mg/kg		Analyzed By: MS					
Analyte	Result	Reporting Limit	Analyzed	Method Blank	BS	% Recovery	True Value QC	RPD	Qualifier
Benzene*	<0.050	0.050	11/02/2020	ND	2.10	105	2.00	1.27	
Toluene*	<0.050	0.050	11/02/2020	ND	2.07	103	2.00	1.22	
Ethylbenzene*	<0.050	0.050	11/02/2020	ND	2.05	102	2.00	1.42	
Total Xylenes*	<0.150	0.150	11/02/2020	ND	5.93	98.8	6.00	1.24	
Total BTEx	<0.300	0.300	11/02/2020	ND					

Surrogate: 4-Bromofluorobenzene (PID) 97.2 % 73.3-129

Chloride, SM4500CI-B		mg/kg		Analyzed By: AC						
Analyte	Result	Reporting Limit	Analyzed	Method Blank	BS	% Recovery	True Value QC	RPD	Qualifier	
Chloride	<16.0	16.0	11/03/2020	ND	416	104	400	0.00		

TPH 8015M		mg/kg		Analyzed By: MS					
Analyte	Result	Reporting Limit	Analyzed	Method Blank	BS	% Recovery	True Value QC	RPD	Qualifier
GRO C6-C10*	<10.0	10.0	11/02/2020	ND	206	103	200	0.652	
DRO >C10-C28*	<10.0	10.0	11/02/2020	ND	193	96.6	200	0.889	
EXT DRO >C28-C36	<10.0	10.0	11/02/2020	ND					

Surrogate: 1-Chlorooctane 96.8 % 44.3-144

Surrogate: 1-Chlorooctadecane 103 % 42.2-156

Cardinal Laboratories

*=Accredited Analyte

PLEASE NOTE: Liability and Damages. Cardinal's liability and client's exclusive remedy for any claim arising, whether based in contract or tort, shall be limited to the amount paid by client for analyses. All claims, including those for negligence and any other cause whatsoever shall be deemed waived unless made in writing and received by Cardinal within thirty (30) days after completion of the applicable service. In no event shall Cardinal be liable for incidental or consequential damages, including, without limitation, business interruptions, loss of use, or loss of profits incurred by client, its subsidiaries, affiliates or successors arising out of or related to the performance of the services hereunder by Cardinal, regardless of whether such claim is based upon any of the above stated reasons or otherwise. Results relate only to the samples identified above. This report shall not be reproduced except in full with written approval of Cardinal Laboratories.

Celey D. Keene, Lab Director/Quality Manager



PHONE (575) 393-2326 ° 101 E. MARLAND ° HOBBS, NM 88240

Analytical Results For:

APACHE CORP - HOBBS
 BRUCE BAKER
 2350 W. MARLAND BLVD.
 HOBBS NM, 88240
 Fax To: (575) 393-2432

Received: 10/30/2020
 Reported: 11/04/2020
 Project Name: KINCAID WATSON
 Project Number: NONE GIVEN
 Project Location: NOT GIVEN

Sampling Date: 10/30/2020
 Sampling Type: Soil
 Sampling Condition: Cool & Intact
 Sample Received By: Tamara Oldaker

Sample ID: HC 6 (H002879-06)

BTEx 8021B		mg/kg		Analyzed By: MS					
Analyte	Result	Reporting Limit	Analyzed	Method Blank	BS	% Recovery	True Value QC	RPD	Qualifier
Benzene*	<0.050	0.050	11/02/2020	ND	2.10	105	2.00	1.27	
Toluene*	<0.050	0.050	11/02/2020	ND	2.07	103	2.00	1.22	
Ethylbenzene*	<0.050	0.050	11/02/2020	ND	2.05	102	2.00	1.42	
Total Xylenes*	<0.150	0.150	11/02/2020	ND	5.93	98.8	6.00	1.24	
Total BTEx	<0.300	0.300	11/02/2020	ND					

Surrogate: 4-Bromofluorobenzene (PID) 100 % 73.3-129

Chloride, SM4500CI-B		mg/kg		Analyzed By: AC					
Analyte	Result	Reporting Limit	Analyzed	Method Blank	BS	% Recovery	True Value QC	RPD	Qualifier
Chloride	<16.0	16.0	11/03/2020	ND	400	100	400	3.92	

TPH 8015M		mg/kg		Analyzed By: MS					
Analyte	Result	Reporting Limit	Analyzed	Method Blank	BS	% Recovery	True Value QC	RPD	Qualifier
GRO C6-C10*	<10.0	10.0	11/02/2020	ND	206	103	200	0.652	
DRO >C10-C28*	<10.0	10.0	11/02/2020	ND	193	96.6	200	0.889	
EXT DRO >C28-C36	<10.0	10.0	11/02/2020	ND					

Surrogate: 1-Chlorooctane 92.9 % 44.3-144

Surrogate: 1-Chlorooctadecane 101 % 42.2-156

Cardinal Laboratories

*=Accredited Analyte

PLEASE NOTE: Liability and Damages. Cardinal's liability and client's exclusive remedy for any claim arising, whether based in contract or tort, shall be limited to the amount paid by client for analyses. All claims, including those for negligence and any other cause whatsoever shall be deemed waived unless made in writing and received by Cardinal within thirty (30) days after completion of the applicable service. In no event shall Cardinal be liable for incidental or consequential damages, including, without limitation, business interruptions, loss of use, or loss of profits incurred by client, its subsidiaries, affiliates or successors arising out of or related to the performance of the services hereunder by Cardinal, regardless of whether such claim is based upon any of the above stated reasons or otherwise. Results relate only to the samples identified above. This report shall not be reproduced except in full with written approval of Cardinal Laboratories.

Celey D. Keene, Lab Director/Quality Manager



PHONE (575) 393-2326 ° 101 E. MARLAND ° HOBBS, NM 88240

Notes and Definitions

ND	Analyte NOT DETECTED at or above the reporting limit
RPD	Relative Percent Difference
**	Samples not received at proper temperature of 6°C or below.
***	Insufficient time to reach temperature.
-	Chloride by SM4500Cl-B does not require samples be received at or below 6°C Samples reported on an as received basis (wet) unless otherwise noted on report

Cardinal Laboratories

*=Accredited Analyte

PLEASE NOTE: Liability and Damages. Cardinal's liability and client's exclusive remedy for any claim arising, whether based in contract or tort, shall be limited to the amount paid by client for analyses. All claims, including those for negligence and any other cause whatsoever shall be deemed waived unless made in writing and received by Cardinal within thirty (30) days after completion of the applicable service. In no event shall Cardinal be liable for incidental or consequential damages, including, without limitation, business interruptions, loss of use, or loss of profits incurred by client, its subsidiaries, affiliates or successors arising out of or related to the performance of the services hereunder by Cardinal, regardless of whether such claim is based upon any of the above stated reasons or otherwise. Results relate only to the samples identified above. This report shall not be reproduced except in full with written approval of Cardinal Laboratories.

A handwritten signature in cursive script, appearing to read "Celey D. Keene".

Celey D. Keene, Lab Director/Quality Manager

CHAIN-OF-CUSTODY AND ANALYSIS REQUEST

Page 9 of 9



PHONE (575) 393-2326 ° 101 E. MARLAND ° HOBBS, NM 88240

November 04, 2020

BRUCE BAKER

APACHE CORP - HOBBS

2350 W. MARLAND BLVD.

HOBBS, NM 88240

RE: KINCAID WATSON

Enclosed are the results of analyses for samples received by the laboratory on 10/30/20 15:34.

Cardinal Laboratories is accredited through Texas NELAP under certificate number T104704398-20-13. Accreditation applies to drinking water, non-potable water and solid and chemical materials. All accredited analytes are denoted by an asterisk (*). For a complete list of accredited analytes and matrices visit the TCEQ website at www.tceq.texas.gov/field/qa/lab_accred_certif.html.

Cardinal Laboratories is accredited through the State of Colorado Department of Public Health and Environment for:

Method EPA 552.2	Haloacetic Acids (HAA-5)
Method EPA 524.2	Total Trihalomethanes (TTHM)
Method EPA 524.4	Regulated VOCs (V1, V2, V3)

Accreditation applies to public drinking water matrices.

This report meets NELAP requirements and is made up of a cover page, analytical results, and a copy of the original chain-of-custody. If you have any questions concerning this report, please feel free to contact me.

Sincerely,

A handwritten signature in black ink that reads "Celey D. Keene". The signature is written in a cursive style with a large, stylized 'C' and 'K'.

Celey D. Keene

Lab Director/Quality Manager



PHONE (575) 393-2326 ° 101 E. MARLAND ° HOBBS, NM 88240

Analytical Results For:

APACHE CORP - HOBBS
 BRUCE BAKER
 2350 W. MARLAND BLVD.
 HOBBS NM, 88240
 Fax To: (575) 393-2432

Received:	10/30/2020	Sampling Date:	10/30/2020
Reported:	11/04/2020	Sampling Type:	Soil
Project Name:	KINCAID WATSON	Sampling Condition:	Cool & Intact
Project Number:	NONE GIVEN	Sample Received By:	Tamara Oldaker
Project Location:	NOT GIVEN		

Sample ID: SP 4 @ 6' (H002880-01)

BTEX 8021B		mg/kg		Analyzed By: MS					
Analyte	Result	Reporting Limit	Analyzed	Method Blank	BS	% Recovery	True Value QC	RPD	Qualifier
Benzene*	<0.050	0.050	11/02/2020	ND	2.10	105	2.00	1.27	
Toluene*	0.177	0.050	11/02/2020	ND	2.07	103	2.00	1.22	
Ethylbenzene*	0.187	0.050	11/02/2020	ND	2.05	102	2.00	1.42	
Total Xylenes*	0.321	0.150	11/02/2020	ND	5.93	98.8	6.00	1.24	
Total BTEX	0.685	0.300	11/02/2020	ND					

Surrogate: 4-Bromofluorobenzene (PID) 99.6 % 73.3-129

TPH 8015M		mg/kg		Analyzed By: MS					
Analyte	Result	Reporting Limit	Analyzed	Method Blank	BS	% Recovery	True Value QC	RPD	Qualifier
GRO C6-C10*	<10.0	10.0	11/02/2020	ND	206	103	200	0.652	
DRO >C10-C28*	39.7	10.0	11/02/2020	ND	193	96.6	200	0.889	
EXT DRO >C28-C36	<10.0	10.0	11/02/2020	ND					

Surrogate: 1-Chlorooctane 96.2 % 44.3-144

Surrogate: 1-Chlorooctadecane 105 % 42.2-156

Cardinal Laboratories

*=Accredited Analyte

PLEASE NOTE: Liability and Damages. Cardinal's liability and client's exclusive remedy for any claim arising, whether based in contract or tort, shall be limited to the amount paid by client for analyses. All claims, including those for negligence and any other cause whatsoever shall be deemed waived unless made in writing and received by Cardinal within thirty (30) days after completion of the applicable service. In no event shall Cardinal be liable for incidental or consequential damages, including, without limitation, business interruptions, loss of use, or loss of profits incurred by client, its subsidiaries, affiliates or successors arising out of or related to the performance of the services hereunder by Cardinal, regardless of whether such claim is based upon any of the above stated reasons or otherwise. Results relate only to the samples identified above. This report shall not be reproduced except in full with written approval of Cardinal Laboratories.

Celey D. Keene, Lab Director/Quality Manager



PHONE (575) 393-2326 ° 101 E. MARLAND ° HOBBS, NM 88240

Analytical Results For:

APACHE CORP - HOBBS
 BRUCE BAKER
 2350 W. MARLAND BLVD.
 HOBBS NM, 88240
 Fax To: (575) 393-2432

Received: 10/30/2020
 Reported: 11/04/2020
 Project Name: KINCAID WATSON
 Project Number: NONE GIVEN
 Project Location: NOT GIVEN

Sampling Date: 10/30/2020
 Sampling Type: Soil
 Sampling Condition: Cool & Intact
 Sample Received By: Tamara Oldaker

Sample ID: SP 4 @ 7' (H002880-02)

BTX 8021B		mg/kg		Analyzed By: MS					
Analyte	Result	Reporting Limit	Analyzed	Method Blank	BS	% Recovery	True Value QC	RPD	Qualifier
Benzene*	<0.050	0.050	11/02/2020	ND	2.10	105	2.00	1.27	
Toluene*	<0.050	0.050	11/02/2020	ND	2.07	103	2.00	1.22	
Ethylbenzene*	<0.050	0.050	11/02/2020	ND	2.05	102	2.00	1.42	
Total Xylenes*	<0.150	0.150	11/02/2020	ND	5.93	98.8	6.00	1.24	
Total BTX	<0.300	0.300	11/02/2020	ND					

Surrogate: 4-Bromofluorobenzene (PID) 97.8 % 73.3-129

TPH 8015M		mg/kg		Analyzed By: MS					
Analyte	Result	Reporting Limit	Analyzed	Method Blank	BS	% Recovery	True Value QC	RPD	Qualifier
GRO C6-C10*	<10.0	10.0	11/02/2020	ND	206	103	200	0.652	
DRO >C10-C28*	22.7	10.0	11/02/2020	ND	193	96.6	200	0.889	
EXT DRO >C28-C36	<10.0	10.0	11/02/2020	ND					

Surrogate: 1-Chlorooctane 104 % 44.3-144

Surrogate: 1-Chlorooctadecane 112 % 42.2-156

Cardinal Laboratories

*=Accredited Analyte

PLEASE NOTE: Liability and Damages. Cardinal's liability and client's exclusive remedy for any claim arising, whether based in contract or tort, shall be limited to the amount paid by client for analyses. All claims, including those for negligence and any other cause whatsoever shall be deemed waived unless made in writing and received by Cardinal within thirty (30) days after completion of the applicable service. In no event shall Cardinal be liable for incidental or consequential damages, including, without limitation, business interruptions, loss of use, or loss of profits incurred by client, its subsidiaries, affiliates or successors arising out of or related to the performance of the services hereunder by Cardinal, regardless of whether such claim is based upon any of the above stated reasons or otherwise. Results relate only to the samples identified above. This report shall not be reproduced except in full with written approval of Cardinal Laboratories.

Celey D. Keene, Lab Director/Quality Manager



PHONE (575) 393-2326 ° 101 E. MARLAND ° HOBBS, NM 88240

Analytical Results For:

APACHE CORP - HOBBS
 BRUCE BAKER
 2350 W. MARLAND BLVD.
 HOBBS NM, 88240
 Fax To: (575) 393-2432

Received: 10/30/2020
 Reported: 11/04/2020
 Project Name: KINCAID WATSON
 Project Number: NONE GIVEN
 Project Location: NOT GIVEN

Sampling Date: 10/30/2020
 Sampling Type: Soil
 Sampling Condition: Cool & Intact
 Sample Received By: Tamara Oldaker

Sample ID: SP 5 @ 3' (H002880-03)

BTX 8021B		mg/kg		Analyzed By: MS					
Analyte	Result	Reporting Limit	Analyzed	Method Blank	BS	% Recovery	True Value QC	RPD	Qualifier
Benzene*	<0.050	0.050	11/02/2020	ND	2.10	105	2.00	1.27	
Toluene*	<0.050	0.050	11/02/2020	ND	2.07	103	2.00	1.22	
Ethylbenzene*	<0.050	0.050	11/02/2020	ND	2.05	102	2.00	1.42	
Total Xylenes*	<0.150	0.150	11/02/2020	ND	5.93	98.8	6.00	1.24	
Total BTX	<0.300	0.300	11/02/2020	ND					

Surrogate: 4-Bromofluorobenzene (PID) 99.6 % 73.3-129

TPH 8015M		mg/kg		Analyzed By: MS					
Analyte	Result	Reporting Limit	Analyzed	Method Blank	BS	% Recovery	True Value QC	RPD	Qualifier
GRO C6-C10*	<10.0	10.0	11/02/2020	ND	206	103	200	0.652	
DRO >C10-C28*	<10.0	10.0	11/02/2020	ND	193	96.6	200	0.889	
EXT DRO >C28-C36	<10.0	10.0	11/02/2020	ND					

Surrogate: 1-Chlorooctane 99.8 % 44.3-144

Surrogate: 1-Chlorooctadecane 109 % 42.2-156

Cardinal Laboratories

*=Accredited Analyte

PLEASE NOTE: Liability and Damages. Cardinal's liability and client's exclusive remedy for any claim arising, whether based in contract or tort, shall be limited to the amount paid by client for analyses. All claims, including those for negligence and any other cause whatsoever shall be deemed waived unless made in writing and received by Cardinal within thirty (30) days after completion of the applicable service. In no event shall Cardinal be liable for incidental or consequential damages, including, without limitation, business interruptions, loss of use, or loss of profits incurred by client, its subsidiaries, affiliates or successors arising out of or related to the performance of the services hereunder by Cardinal, regardless of whether such claim is based upon any of the above stated reasons or otherwise. Results relate only to the samples identified above. This report shall not be reproduced except in full with written approval of Cardinal Laboratories.

Celey D. Keene, Lab Director/Quality Manager



PHONE (575) 393-2326 ° 101 E. MARLAND ° HOBBS, NM 88240

Analytical Results For:

APACHE CORP - HOBBS
 BRUCE BAKER
 2350 W. MARLAND BLVD.
 HOBBS NM, 88240
 Fax To: (575) 393-2432

Received: 10/30/2020
 Reported: 11/04/2020
 Project Name: KINCAID WATSON
 Project Number: NONE GIVEN
 Project Location: NOT GIVEN

Sampling Date: 10/30/2020
 Sampling Type: Soil
 Sampling Condition: Cool & Intact
 Sample Received By: Tamara Oldaker

Sample ID: SP 6 @ SURFACE (H002880-04)

BTEx 8021B		mg/kg		Analyzed By: MS					
Analyte	Result	Reporting Limit	Analyzed	Method Blank	BS	% Recovery	True Value QC	RPD	Qualifier
Benzene*	<0.500	0.500	11/03/2020	ND	2.10	105	2.00	1.27	
Toluene*	10.5	0.500	11/03/2020	ND	2.07	103	2.00	1.22	
Ethylbenzene*	13.3	0.500	11/03/2020	ND	2.05	102	2.00	1.42	
Total Xylenes*	22.1	1.50	11/03/2020	ND	5.93	98.8	6.00	1.24	
Total BTEX	46.0	3.00	11/03/2020	ND					

Surrogate: 4-Bromofluorobenzene (PID) 114 % 73.3-129

Chloride, SM4500CI-B		mg/kg		Analyzed By: AC						
Analyte	Result	Reporting Limit	Analyzed	Method Blank	BS	% Recovery	True Value QC	RPD	Qualifier	
Chloride	<16.0	16.0	11/03/2020	ND	400	100	400	3.92		

TPH 8015M	mg/kg		Analyzed By: MS					S-06	
Analyte	Result	Reporting Limit	Analyzed	Method Blank	BS	% Recovery	True Value QC	RPD	Qualifier
GRO C6-C10*	434	100	11/02/2020	ND	206	103	200	0.652	
DRO >C10-C28*	12400	100	11/02/2020	ND	193	96.6	200	0.889	
EXT DRO >C28-C36	2710	100	11/02/2020	ND					

Surrogate: 1-Chlorooctane 152 % 44.3-144

Surrogate: 1-Chlorooctadecane 496 % 42.2-156

Cardinal Laboratories

*=Accredited Analyte

PLEASE NOTE: Liability and Damages. Cardinal's liability and client's exclusive remedy for any claim arising, whether based in contract or tort, shall be limited to the amount paid by client for analyses. All claims, including those for negligence and any other cause whatsoever shall be deemed waived unless made in writing and received by Cardinal within thirty (30) days after completion of the applicable service. In no event shall Cardinal be liable for incidental or consequential damages, including, without limitation, business interruptions, loss of use, or loss of profits incurred by client, its subsidiaries, affiliates or successors arising out of or related to the performance of the services hereunder by Cardinal, regardless of whether such claim is based upon any of the above stated reasons or otherwise. Results relate only to the samples identified above. This report shall not be reproduced except in full with written approval of Cardinal Laboratories.

Celey D. Keene, Lab Director/Quality Manager



PHONE (575) 393-2326 ° 101 E. MARLAND ° HOBBS, NM 88240

Analytical Results For:

APACHE CORP - HOBBS
 BRUCE BAKER
 2350 W. MARLAND BLVD.
 HOBBS NM, 88240
 Fax To: (575) 393-2432

Received: 10/30/2020
 Reported: 11/04/2020
 Project Name: KINCAID WATSON
 Project Number: NONE GIVEN
 Project Location: NOT GIVEN

Sampling Date: 10/30/2020
 Sampling Type: Soil
 Sampling Condition: Cool & Intact
 Sample Received By: Tamara Oldaker

Sample ID: SP 6 @ 2' (H002880-05)

BTEx 8021B		mg/kg		Analyzed By: MS					
Analyte	Result	Reporting Limit	Analyzed	Method Blank	BS	% Recovery	True Value QC	RPD	Qualifier
Benzene*	3.03	2.00	11/03/2020	ND	2.10	105	2.00	1.27	
Toluene*	87.2	2.00	11/03/2020	ND	2.07	103	2.00	1.22	
Ethylbenzene*	105	2.00	11/03/2020	ND	2.05	102	2.00	1.42	
Total Xylenes*	160	6.00	11/03/2020	ND	5.93	98.8	6.00	1.24	
Total BTEX	356	12.0	11/03/2020	ND					

Surrogate: 4-Bromofluorobenzene (PID) 120 % 73.3-129

Chloride, SM4500Cl-B		mg/kg		Analyzed By: AC						
Analyte	Result	Reporting Limit	Analyzed	Method Blank	BS	% Recovery	True Value QC	RPD	Qualifier	
Chloride	<16.0	16.0	11/03/2020	ND	400	100	400	3.92		

TPH 8015M	mg/kg		Analyzed By: MS					S-06	
Analyte	Result	Reporting Limit	Analyzed	Method Blank	BS	% Recovery	True Value QC	RPD	Qualifier
GRO C6-C10*	2650	50.0	11/02/2020	ND	206	103	200	0.652	
DRO >C10-C28*	9520	50.0	11/02/2020	ND	193	96.6	200	0.889	
EXT DRO >C28-C36	1650	50.0	11/02/2020	ND					

Surrogate: 1-Chlorooctane 433 % 44.3-144

Surrogate: 1-Chlorooctadecane 364 % 42.2-156

Cardinal Laboratories

*=Accredited Analyte

PLEASE NOTE: Liability and Damages. Cardinal's liability and client's exclusive remedy for any claim arising, whether based in contract or tort, shall be limited to the amount paid by client for analyses. All claims, including those for negligence and any other cause whatsoever shall be deemed waived unless made in writing and received by Cardinal within thirty (30) days after completion of the applicable service. In no event shall Cardinal be liable for incidental or consequential damages, including, without limitation, business interruptions, loss of use, or loss of profits incurred by client, its subsidiaries, affiliates or successors arising out of or related to the performance of the services hereunder by Cardinal, regardless of whether such claim is based upon any of the above stated reasons or otherwise. Results relate only to the samples identified above. This report shall not be reproduced except in full with written approval of Cardinal Laboratories.

Celey D. Keene, Lab Director/Quality Manager



PHONE (575) 393-2326 ° 101 E. MARLAND ° HOBBS, NM 88240

Analytical Results For:

APACHE CORP - HOBBS
 BRUCE BAKER
 2350 W. MARLAND BLVD.
 HOBBS NM, 88240
 Fax To: (575) 393-2432

Received: 10/30/2020
 Reported: 11/04/2020
 Project Name: KINCAID WATSON
 Project Number: NONE GIVEN
 Project Location: NOT GIVEN

Sampling Date: 10/30/2020
 Sampling Type: Soil
 Sampling Condition: Cool & Intact
 Sample Received By: Tamara Oldaker

Sample ID: SP 6 @ 4' (H002880-06)

BTX 8021B		mg/kg		Analyzed By: MS				S-04	
Analyte	Result	Reporting Limit	Analyzed	Method Blank	BS	% Recovery	True Value QC	RPD	Qualifier
Benzene*	3.53	1.00	11/03/2020	ND	2.10	105	2.00	1.27	
Toluene*	89.6	1.00	11/03/2020	ND	2.07	103	2.00	1.22	
Ethylbenzene*	90.2	1.00	11/03/2020	ND	2.05	102	2.00	1.42	
Total Xylenes*	132	3.00	11/03/2020	ND	5.93	98.8	6.00	1.24	
Total BTX	315	6.00	11/03/2020	ND					

Surrogate: 4-Bromofluorobenzene (PID) 130 % 73.3-129

Chloride, SM4500CI-B			mg/kg					Analyzed By: AC	
Analyte	Result	Reporting Limit	Analyzed	Method Blank	BS	% Recovery	True Value QC	RPD	Qualifier
Chloride	<16.0	16.0	11/03/2020	ND	400	100	400	3.92	

TPH 8015M		mg/kg		Analyzed By: MS				S-06	
Analyte	Result	Reporting Limit	Analyzed	Method Blank	BS	% Recovery	True Value QC	RPD	Qualifier
GRO C6-C10*	2280	50.0	11/02/2020	ND	206	103	200	0.652	
DRO >C10-C28*	7180	50.0	11/02/2020	ND	193	96.6	200	0.889	
EXT DRO >C28-C36	1280	50.0	11/02/2020	ND					

Surrogate: 1-Chlorooctane 329 % 44.3-144

Surrogate: 1-Chlorooctadecane 298 % 42.2-156

Cardinal Laboratories

*=Accredited Analyte

PLEASE NOTE: Liability and Damages. Cardinal's liability and client's exclusive remedy for any claim arising, whether based in contract or tort, shall be limited to the amount paid by client for analyses. All claims, including those for negligence and any other cause whatsoever shall be deemed waived unless made in writing and received by Cardinal within thirty (30) days after completion of the applicable service. In no event shall Cardinal be liable for incidental or consequential damages, including, without limitation, business interruptions, loss of use, or loss of profits incurred by client, its subsidiaries, affiliates or successors arising out of or related to the performance of the services hereunder by Cardinal, regardless of whether such claim is based upon any of the above stated reasons or otherwise. Results relate only to the samples identified above. This report shall not be reproduced except in full with written approval of Cardinal Laboratories.

Celey D. Keene, Lab Director/Quality Manager



PHONE (575) 393-2326 ° 101 E. MARLAND ° HOBBS, NM 88240

Analytical Results For:

APACHE CORP - HOBBS
 BRUCE BAKER
 2350 W. MARLAND BLVD.
 HOBBS NM, 88240
 Fax To: (575) 393-2432

Received: 10/30/2020
 Reported: 11/04/2020
 Project Name: KINCAID WATSON
 Project Number: NONE GIVEN
 Project Location: NOT GIVEN

Sampling Date: 10/30/2020
 Sampling Type: Soil
 Sampling Condition: Cool & Intact
 Sample Received By: Tamara Oldaker

Sample ID: SP 6 @ 6' (H002880-07)

BTEx 8021B		mg/kg		Analyzed By: MS					
Analyte	Result	Reporting Limit	Analyzed	Method Blank	BS	% Recovery	True Value QC	RPD	Qualifier
Benzene*	0.107	0.050	11/02/2020	ND	2.10	105	2.00	1.27	
Toluene*	2.04	0.050	11/02/2020	ND	2.07	103	2.00	1.22	
Ethylbenzene*	2.42	0.050	11/02/2020	ND	2.05	102	2.00	1.42	
Total Xylenes*	3.71	0.150	11/02/2020	ND	5.93	98.8	6.00	1.24	
Total BTEX	8.28	0.300	11/02/2020	ND					

Surrogate: 4-Bromofluorobenzene (PID) 123 % 73.3-129

Chloride, SM4500CI-B		mg/kg		Analyzed By: AC					
Analyte	Result	Reporting Limit	Analyzed	Method Blank	BS	% Recovery	True Value QC	RPD	Qualifier
Chloride	<16.0	16.0	11/03/2020	ND	400	100	400	3.92	

TPH 8015M		mg/kg		Analyzed By: MS					
Analyte	Result	Reporting Limit	Analyzed	Method Blank	BS	% Recovery	True Value QC	RPD	Qualifier
GRO C6-C10*	61.3	10.0	11/02/2020	ND	206	103	200	0.652	
DRO >C10-C28*	405	10.0	11/02/2020	ND	193	96.6	200	0.889	
EXT DRO >C28-C36	80.5	10.0	11/02/2020	ND					

Surrogate: 1-Chlorooctane 114 % 44.3-144

Surrogate: 1-Chlorooctadecane 128 % 42.2-156

Cardinal Laboratories

*=Accredited Analyte

PLEASE NOTE: Liability and Damages. Cardinal's liability and client's exclusive remedy for any claim arising, whether based in contract or tort, shall be limited to the amount paid by client for analyses. All claims, including those for negligence and any other cause whatsoever shall be deemed waived unless made in writing and received by Cardinal within thirty (30) days after completion of the applicable service. In no event shall Cardinal be liable for incidental or consequential damages, including, without limitation, business interruptions, loss of use, or loss of profits incurred by client, its subsidiaries, affiliates or successors arising out of or related to the performance of the services hereunder by Cardinal, regardless of whether such claim is based upon any of the above stated reasons or otherwise. Results relate only to the samples identified above. This report shall not be reproduced except in full with written approval of Cardinal Laboratories.

Celey D. Keene, Lab Director/Quality Manager



PHONE (575) 393-2326 ° 101 E. MARLAND ° HOBBS, NM 88240

Analytical Results For:

APACHE CORP - HOBBS
 BRUCE BAKER
 2350 W. MARLAND BLVD.
 HOBBS NM, 88240
 Fax To: (575) 393-2432

Received: 10/30/2020
 Reported: 11/04/2020
 Project Name: KINCAID WATSON
 Project Number: NONE GIVEN
 Project Location: NOT GIVEN

Sampling Date: 10/30/2020
 Sampling Type: Soil
 Sampling Condition: Cool & Intact
 Sample Received By: Tamara Oldaker

Sample ID: SP 7 @ SURFACE (H002880-08)

BTX 8021B		mg/kg		Analyzed By: MS					
Analyte	Result	Reporting Limit	Analyzed	Method Blank	BS	% Recovery	True Value QC	RPD	Qualifier
Benzene*	0.214	0.200	11/02/2020	ND	2.10	105	2.00	1.27	
Toluene*	9.62	0.200	11/02/2020	ND	2.07	103	2.00	1.22	
Ethylbenzene*	12.0	0.200	11/02/2020	ND	2.05	102	2.00	1.42	
Total Xylenes*	21.1	0.600	11/02/2020	ND	5.93	98.8	6.00	1.24	
Total BTX	42.9	1.20	11/02/2020	ND					

Surrogate: 4-Bromofluorobenzene (PID) 127 % 73.3-129

Chloride, SM4500CI-B		mg/kg		Analyzed By: AC					
Analyte	Result	Reporting Limit	Analyzed	Method Blank	BS	% Recovery	True Value QC	RPD	Qualifier
Chloride	32.0	16.0	11/03/2020	ND	400	100	400	3.92	

TPH 8015M		mg/kg		Analyzed By: MS						S-06
Analyte	Result	Reporting Limit	Analyzed	Method Blank	BS	% Recovery	True Value QC	RPD	Qualifier	
GRO C6-C10*	428	100	11/02/2020	ND	206	103	200	0.652		
DRO >C10-C28*	12100	100	11/02/2020	ND	193	96.6	200	0.889		
EXT DRO >C28-C36	2900	100	11/02/2020	ND						

Surrogate: 1-Chlorooctane 159 % 44.3-144

Surrogate: 1-Chlorooctadecane 512 % 42.2-156

Cardinal Laboratories

*=Accredited Analyte

PLEASE NOTE: Liability and Damages. Cardinal's liability and client's exclusive remedy for any claim arising, whether based in contract or tort, shall be limited to the amount paid by client for analyses. All claims, including those for negligence and any other cause whatsoever shall be deemed waived unless made in writing and received by Cardinal within thirty (30) days after completion of the applicable service. In no event shall Cardinal be liable for incidental or consequential damages, including, without limitation, business interruptions, loss of use, or loss of profits incurred by client, its subsidiaries, affiliates or successors arising out of or related to the performance of the services hereunder by Cardinal, regardless of whether such claim is based upon any of the above stated reasons or otherwise. Results relate only to the samples identified above. This report shall not be reproduced except in full with written approval of Cardinal Laboratories.

Celey D. Keene, Lab Director/Quality Manager



PHONE (575) 393-2326 ° 101 E. MARLAND ° HOBBS, NM 88240

Analytical Results For:

APACHE CORP - HOBBS
 BRUCE BAKER
 2350 W. MARLAND BLVD.
 HOBBS NM, 88240
 Fax To: (575) 393-2432

Received: 10/30/2020
 Reported: 11/04/2020
 Project Name: KINCAID WATSON
 Project Number: NONE GIVEN
 Project Location: NOT GIVEN

Sampling Date: 10/30/2020
 Sampling Type: Soil
 Sampling Condition: Cool & Intact
 Sample Received By: Tamara Oldaker

Sample ID: SP 7 @ 2' (H002880-09)

BTEx 8021B		mg/kg		Analyzed By: MS				S-04	
Analyte	Result	Reporting Limit	Analyzed	Method Blank	BS	% Recovery	True Value QC	RPD	Qualifier
Benzene*	1.03	1.00	11/03/2020	ND	2.10	105	2.00	1.27	
Toluene*	72.7	1.00	11/03/2020	ND	2.07	103	2.00	1.22	
Ethylbenzene*	102	1.00	11/03/2020	ND	2.05	102	2.00	1.42	
Total Xylenes*	158	3.00	11/03/2020	ND	5.93	98.8	6.00	1.24	
Total BTEX	334	6.00	11/03/2020	ND					

Surrogate: 4-Bromofluorobenzene (PID) 136 % 73.3-129

Chloride, SM4500Cl-B			mg/kg					Analyzed By: AC	
Analyte	Result	Reporting Limit	Analyzed	Method Blank	BS	% Recovery	True Value QC	RPD	Qualifier
Chloride	<16.0	16.0	11/03/2020	ND	400	100	400	3.92	

TPH 8015M		mg/kg		Analyzed By: MS				S-06	
Analyte	Result	Reporting Limit	Analyzed	Method Blank	BS	% Recovery	True Value QC	RPD	Qualifier
GRO C6-C10*	2840	50.0	11/02/2020	ND	206	103	200	0.652	
DRO >C10-C28*	9590	50.0	11/02/2020	ND	193	96.6	200	0.889	
EXT DRO >C28-C36	1710	50.0	11/02/2020	ND					

Surrogate: 1-Chlorooctane 445 % 44.3-144

Surrogate: 1-Chlorooctadecane 337 % 42.2-156

Cardinal Laboratories

*=Accredited Analyte

PLEASE NOTE: Liability and Damages. Cardinal's liability and client's exclusive remedy for any claim arising, whether based in contract or tort, shall be limited to the amount paid by client for analyses. All claims, including those for negligence and any other cause whatsoever shall be deemed waived unless made in writing and received by Cardinal within thirty (30) days after completion of the applicable service. In no event shall Cardinal be liable for incidental or consequential damages, including, without limitation, business interruptions, loss of use, or loss of profits incurred by client, its subsidiaries, affiliates or successors arising out of or related to the performance of the services hereunder by Cardinal, regardless of whether such claim is based upon any of the above stated reasons or otherwise. Results relate only to the samples identified above. This report shall not be reproduced except in full with written approval of Cardinal Laboratories.

Celey D. Keene, Lab Director/Quality Manager



PHONE (575) 393-2326 ° 101 E. MARLAND ° HOBBS, NM 88240

Analytical Results For:

APACHE CORP - HOBBS
 BRUCE BAKER
 2350 W. MARLAND BLVD.
 HOBBS NM, 88240
 Fax To: (575) 393-2432

Received: 10/30/2020
 Reported: 11/04/2020
 Project Name: KINCAID WATSON
 Project Number: NONE GIVEN
 Project Location: NOT GIVEN

Sampling Date: 10/30/2020
 Sampling Type: Soil
 Sampling Condition: Cool & Intact
 Sample Received By: Tamara Oldaker

Sample ID: SP 7 @ 4' (H002880-10)

BTX 8021B		mg/kg		Analyzed By: MS				S-04	
Analyte	Result	Reporting Limit	Analyzed	Method Blank	BS	% Recovery	True Value QC	RPD	Qualifier
Benzene*	1.81	1.00	11/03/2020	ND	2.10	105	2.00	1.27	
Toluene*	105	1.00	11/03/2020	ND	2.07	103	2.00	1.22	
Ethylbenzene*	111	1.00	11/03/2020	ND	2.05	102	2.00	1.42	
Total Xylenes*	174	3.00	11/03/2020	ND	5.93	98.8	6.00	1.24	
Total BTX	392	6.00	11/03/2020	ND					

Surrogate: 4-Bromofluorobenzene (PID) 133 % 73.3-129

Chloride, SM4500CI-B		mg/kg		Analyzed By: AC					
Analyte	Result	Reporting Limit	Analyzed	Method Blank	BS	% Recovery	True Value QC	RPD	Qualifier
Chloride	<16.0	16.0	11/03/2020	ND	400	100	400	3.92	

TPH 8015M		mg/kg		Analyzed By: MS				S-06	
Analyte	Result	Reporting Limit	Analyzed	Method Blank	BS	% Recovery	True Value QC	RPD	Qualifier
GRO C6-C10*	2800	50.0	11/02/2020	ND	206	103	200	0.652	
DRO >C10-C28*	8850	50.0	11/02/2020	ND	193	96.6	200	0.889	
EXT DRO >C28-C36	1560	50.0	11/02/2020	ND					

Surrogate: 1-Chlorooctane 408 % 44.3-144

Surrogate: 1-Chlorooctadecane 356 % 42.2-156

Cardinal Laboratories

*=Accredited Analyte

PLEASE NOTE: Liability and Damages. Cardinal's liability and client's exclusive remedy for any claim arising, whether based in contract or tort, shall be limited to the amount paid by client for analyses. All claims, including those for negligence and any other cause whatsoever shall be deemed waived unless made in writing and received by Cardinal within thirty (30) days after completion of the applicable service. In no event shall Cardinal be liable for incidental or consequential damages, including, without limitation, business interruptions, loss of use, or loss of profits incurred by client, its subsidiaries, affiliates or successors arising out of or related to the performance of the services hereunder by Cardinal, regardless of whether such claim is based upon any of the above stated reasons or otherwise. Results relate only to the samples identified above. This report shall not be reproduced except in full with written approval of Cardinal Laboratories.

Celey D. Keene, Lab Director/Quality Manager



PHONE (575) 393-2326 ° 101 E. MARLAND ° HOBBS, NM 88240

Analytical Results For:

APACHE CORP - HOBBS
 BRUCE BAKER
 2350 W. MARLAND BLVD.
 HOBBS NM, 88240
 Fax To: (575) 393-2432

Received: 10/30/2020
 Reported: 11/04/2020
 Project Name: KINCAID WATSON
 Project Number: NONE GIVEN
 Project Location: NOT GIVEN

Sampling Date: 10/30/2020
 Sampling Type: Soil
 Sampling Condition: Cool & Intact
 Sample Received By: Tamara Oldaker

Sample ID: SP 7 @ 6' (H002880-11)

BTEx 8021B		mg/kg		Analyzed By: MS					
Analyte	Result	Reporting Limit	Analyzed	Method Blank	BS	% Recovery	True Value QC	RPD	Qualifier
Benzene*	<0.050	0.050	11/02/2020	ND	2.10	105	2.00	1.27	
Toluene*	0.111	0.050	11/02/2020	ND	2.07	103	2.00	1.22	
Ethylbenzene*	<0.050	0.050	11/02/2020	ND	2.05	102	2.00	1.42	
Total Xylenes*	<0.150	0.150	11/02/2020	ND	5.93	98.8	6.00	1.24	
Total BTEx	<0.300	0.300	11/02/2020	ND					

Surrogate: 4-Bromofluorobenzene (PID) 100 % 73.3-129

Chloride, SM4500CI-B		mg/kg		Analyzed By: AC						
Analyte	Result	Reporting Limit	Analyzed	Method Blank	BS	% Recovery	True Value QC	RPD	Qualifier	
Chloride	<16.0	16.0	11/03/2020	ND	400	100	400	3.92		

TPH 8015M		mg/kg		Analyzed By: MS					
Analyte	Result	Reporting Limit	Analyzed	Method Blank	BS	% Recovery	True Value QC	RPD	Qualifier
GRO C6-C10*	<10.0	10.0	11/02/2020	ND	234	117	200	2.12	
DRO >C10-C28*	10.1	10.0	11/02/2020	ND	226	113	200	1.96	
EXT DRO >C28-C36	<10.0	10.0	11/02/2020	ND					

Surrogate: 1-Chlorooctane 99.4 % 44.3-144

Surrogate: 1-Chlorooctadecane 95.1 % 42.2-156

Cardinal Laboratories

*=Accredited Analyte

PLEASE NOTE: Liability and Damages. Cardinal's liability and client's exclusive remedy for any claim arising, whether based in contract or tort, shall be limited to the amount paid by client for analyses. All claims, including those for negligence and any other cause whatsoever shall be deemed waived unless made in writing and received by Cardinal within thirty (30) days after completion of the applicable service. In no event shall Cardinal be liable for incidental or consequential damages, including, without limitation, business interruptions, loss of use, or loss of profits incurred by client, its subsidiaries, affiliates or successors arising out of or related to the performance of the services hereunder by Cardinal, regardless of whether such claim is based upon any of the above stated reasons or otherwise. Results relate only to the samples identified above. This report shall not be reproduced except in full with written approval of Cardinal Laboratories.

Celey D. Keene, Lab Director/Quality Manager



PHONE (575) 393-2326 ° 101 E. MARLAND ° HOBBS, NM 88240

Analytical Results For:

APACHE CORP - HOBBS
 BRUCE BAKER
 2350 W. MARLAND BLVD.
 HOBBS NM, 88240
 Fax To: (575) 393-2432

Received: 10/30/2020
 Reported: 11/04/2020
 Project Name: KINCAID WATSON
 Project Number: NONE GIVEN
 Project Location: NOT GIVEN

Sampling Date: 10/30/2020
 Sampling Type: Soil
 Sampling Condition: Cool & Intact
 Sample Received By: Tamara Oldaker

Sample ID: SP 8 @ SURFACE (H002880-12)

BTEx 8021B		mg/kg		Analyzed By: MS					
Analyte	Result	Reporting Limit	Analyzed	Method Blank	BS	% Recovery	True Value QC	RPD	Qualifier
Benzene*	3.41	1.00	11/03/2020	ND	2.10	105	2.00	1.27	
Toluene*	46.1	1.00	11/03/2020	ND	2.07	103	2.00	1.22	
Ethylbenzene*	48.9	1.00	11/03/2020	ND	2.05	102	2.00	1.42	
Total Xylenes*	81.2	3.00	11/03/2020	ND	5.93	98.8	6.00	1.24	
Total BTEX	180	6.00	11/03/2020	ND					

Surrogate: 4-Bromofluorobenzene (PID) 118 % 73.3-129

Chloride, SM4500Cl-B		mg/kg		Analyzed By: AC						
Analyte	Result	Reporting Limit	Analyzed	Method Blank	BS	% Recovery	True Value QC	RPD	Qualifier	
Chloride	<16.0	16.0	11/03/2020	ND	400	100	400	3.92		

TPH 8015M		mg/kg		Analyzed By: MS					S-06	
Analyte	Result	Reporting Limit	Analyzed	Method Blank	BS	% Recovery	True Value QC	RPD	Qualifier	
GRO C6-C10*	1510	100	11/02/2020	ND	234	117	200	2.12		
DRO >C10-C28*	24800	100	11/02/2020	ND	226	113	200	1.96		
EXT DRO >C28-C36	4680	100	11/02/2020	ND						

Surrogate: 1-Chlorooctane 239 % 44.3-144

Surrogate: 1-Chlorooctadecane 773 % 42.2-156

Cardinal Laboratories

*=Accredited Analyte

PLEASE NOTE: Liability and Damages. Cardinal's liability and client's exclusive remedy for any claim arising, whether based in contract or tort, shall be limited to the amount paid by client for analyses. All claims, including those for negligence and any other cause whatsoever shall be deemed waived unless made in writing and received by Cardinal within thirty (30) days after completion of the applicable service. In no event shall Cardinal be liable for incidental or consequential damages, including, without limitation, business interruptions, loss of use, or loss of profits incurred by client, its subsidiaries, affiliates or successors arising out of or related to the performance of the services hereunder by Cardinal, regardless of whether such claim is based upon any of the above stated reasons or otherwise. Results relate only to the samples identified above. This report shall not be reproduced except in full with written approval of Cardinal Laboratories.

Celey D. Keene, Lab Director/Quality Manager



PHONE (575) 393-2326 • 101 E. MARLAND • HOBBS, NM 88240

Analytical Results For:

APACHE CORP - HOBBS
 BRUCE BAKER
 2350 W. MARLAND BLVD.
 HOBBS NM, 88240
 Fax To: (575) 393-2432

Received: 10/30/2020
 Reported: 11/04/2020
 Project Name: KINCAID WATSON
 Project Number: NONE GIVEN
 Project Location: NOT GIVEN

Sampling Date: 10/30/2020
 Sampling Type: Soil
 Sampling Condition: Cool & Intact
 Sample Received By: Tamara Oldaker

Sample ID: SP 8 @ 2' (H002880-13)

BTX 8021B		mg/kg		Analyzed By: MS					
Analyte	Result	Reporting Limit	Analyzed	Method Blank	BS	% Recovery	True Value QC	RPD	Qualifier
Benzene*	9.28	2.00	11/03/2020	ND	2.07	103	2.00	1.27	
Toluene*	168	2.00	11/03/2020	ND	2.01	101	2.00	1.23	
Ethylbenzene*	149	2.00	11/03/2020	ND	2.02	101	2.00	0.408	
Total Xylenes*	224	6.00	11/03/2020	ND	5.85	97.6	6.00	0.240	
Total BTX	550	12.0	11/03/2020	ND					

Surrogate: 4-Bromofluorobenzene (PID) 121 % 73.3-129

Chloride, SM4500CI-B		mg/kg		Analyzed By: AC					
Analyte	Result	Reporting Limit	Analyzed	Method Blank	BS	% Recovery	True Value QC	RPD	Qualifier
Chloride	<16.0	16.0	11/03/2020	ND	400	100	400	3.92	

TPH 8015M		mg/kg		Analyzed By: MS						S-06
Analyte	Result	Reporting Limit	Analyzed	Method Blank	BS	% Recovery	True Value QC	RPD	Qualifier	
GRO C6-C10*	4020	50.0	11/02/2020	ND	234	117	200	2.12		
DRO >C10-C28*	10500	50.0	11/02/2020	ND	226	113	200	1.96		
EXT DRO >C28-C36	1540	50.0	11/02/2020	ND						

Surrogate: 1-Chlorooctane 250 % 44.3-144

Surrogate: 1-Chlorooctadecane 341 % 42.2-156

Cardinal Laboratories

*=Accredited Analyte

PLEASE NOTE: Liability and Damages. Cardinal's liability and client's exclusive remedy for any claim arising, whether based in contract or tort, shall be limited to the amount paid by client for analyses. All claims, including those for negligence and any other cause whatsoever shall be deemed waived unless made in writing and received by Cardinal within thirty (30) days after completion of the applicable service. In no event shall Cardinal be liable for incidental or consequential damages, including, without limitation, business interruptions, loss of use, or loss of profits incurred by client, its subsidiaries, affiliates or successors arising out of or related to the performance of the services hereunder by Cardinal, regardless of whether such claim is based upon any of the above stated reasons or otherwise. Results relate only to the samples identified above. This report shall not be reproduced except in full with written approval of Cardinal Laboratories.

Celey D. Keene, Lab Director/Quality Manager



PHONE (575) 393-2326 ° 101 E. MARLAND ° HOBBS, NM 88240

Analytical Results For:

APACHE CORP - HOBBS
 BRUCE BAKER
 2350 W. MARLAND BLVD.
 HOBBS NM, 88240
 Fax To: (575) 393-2432

Received: 10/30/2020
 Reported: 11/04/2020
 Project Name: KINCAID WATSON
 Project Number: NONE GIVEN
 Project Location: NOT GIVEN

Sampling Date: 10/30/2020
 Sampling Type: Soil
 Sampling Condition: Cool & Intact
 Sample Received By: Tamara Oldaker

Sample ID: SP 8 @ 4' (H002880-14)

BTEx 8021B		mg/kg		Analyzed By: MS					
Analyte	Result	Reporting Limit	Analyzed	Method Blank	BS	% Recovery	True Value QC	RPD	Qualifier
Benzene*	17.1	2.00	11/04/2020	ND	2.05	102	2.00	1.61	
Toluene*	224	2.00	11/04/2020	ND	2.00	100	2.00	1.75	
Ethylbenzene*	157	2.00	11/04/2020	ND	1.98	99.2	2.00	2.53	
Total Xylenes*	233	6.00	11/04/2020	ND	5.76	96.0	6.00	2.50	
Total BTEX	631	12.0	11/04/2020	ND					

Surrogate: 4-Bromofluorobenzene (PID) 121 % 73.3-129

Chloride, SM4500Cl-B		mg/kg		Analyzed By: AC						
Analyte	Result	Reporting Limit	Analyzed	Method Blank	BS	% Recovery	True Value QC	RPD	Qualifier	
Chloride	<16.0	16.0	11/03/2020	ND	400	100	400	3.92		

TPH 8015M	mg/kg		Analyzed By: MS					S-06	
Analyte	Result	Reporting Limit	Analyzed	Method Blank	BS	% Recovery	True Value QC	RPD	Qualifier
GRO C6-C10*	3910	50.0	11/02/2020	ND	234	117	200	2.12	
DRO >C10-C28*	9130	50.0	11/02/2020	ND	226	113	200	1.96	
EXT DRO >C28-C36	1410	50.0	11/02/2020	ND					

Surrogate: 1-Chlorooctane 229 % 44.3-144

Surrogate: 1-Chlorooctadecane 274 % 42.2-156

Cardinal Laboratories

*=Accredited Analyte

PLEASE NOTE: Liability and Damages. Cardinal's liability and client's exclusive remedy for any claim arising, whether based in contract or tort, shall be limited to the amount paid by client for analyses. All claims, including those for negligence and any other cause whatsoever shall be deemed waived unless made in writing and received by Cardinal within thirty (30) days after completion of the applicable service. In no event shall Cardinal be liable for incidental or consequential damages, including, without limitation, business interruptions, loss of use, or loss of profits incurred by client, its subsidiaries, affiliates or successors arising out of or related to the performance of the services hereunder by Cardinal, regardless of whether such claim is based upon any of the above stated reasons or otherwise. Results relate only to the samples identified above. This report shall not be reproduced except in full with written approval of Cardinal Laboratories.

Celey D. Keene, Lab Director/Quality Manager



PHONE (575) 393-2326 ° 101 E. MARLAND ° HOBBS, NM 88240

Analytical Results For:

APACHE CORP - HOBBS
 BRUCE BAKER
 2350 W. MARLAND BLVD.
 HOBBS NM, 88240
 Fax To: (575) 393-2432

Received: 10/30/2020
 Reported: 11/04/2020
 Project Name: KINCAID WATSON
 Project Number: NONE GIVEN
 Project Location: NOT GIVEN

Sampling Date: 10/30/2020
 Sampling Type: Soil
 Sampling Condition: Cool & Intact
 Sample Received By: Tamara Oldaker

Sample ID: SP 8 @ 6' (H002880-15)

BTEx 8021B		mg/kg		Analyzed By: MS					
Analyte	Result	Reporting Limit	Analyzed	Method Blank	BS	% Recovery	True Value QC	RPD	Qualifier
Benzene*	15.9	2.00	11/04/2020	ND	2.05	102	2.00	1.61	
Toluene*	193	2.00	11/04/2020	ND	2.00	100	2.00	1.75	
Ethylbenzene*	148	2.00	11/04/2020	ND	1.98	99.2	2.00	2.53	
Total Xylenes*	218	6.00	11/04/2020	ND	5.76	96.0	6.00	2.50	
Total BTEX	576	12.0	11/04/2020	ND					

Surrogate: 4-Bromofluorobenzene (PID) 118 % 73.3-129

Chloride, SM4500CI-B		mg/kg		Analyzed By: AC						
Analyte	Result	Reporting Limit	Analyzed	Method Blank	BS	% Recovery	True Value QC	RPD	Qualifier	
Chloride	<16.0	16.0	11/03/2020	ND	400	100	400	3.92		

TPH 8015M		mg/kg		Analyzed By: MS				S-06	
Analyte	Result	Reporting Limit	Analyzed	Method Blank	BS	% Recovery	True Value QC	RPD	Qualifier
GRO C6-C10*	3590	50.0	11/02/2020	ND	234	117	200	2.12	
DRO >C10-C28*	8930	50.0	11/02/2020	ND	226	113	200	1.96	
EXT DRO >C28-C36	1280	50.0	11/02/2020	ND					

Surrogate: 1-Chlorooctane 218 % 44.3-144

Surrogate: 1-Chlorooctadecane 284 % 42.2-156

Cardinal Laboratories

*=Accredited Analyte

PLEASE NOTE: Liability and Damages. Cardinal's liability and client's exclusive remedy for any claim arising, whether based in contract or tort, shall be limited to the amount paid by client for analyses. All claims, including those for negligence and any other cause whatsoever shall be deemed waived unless made in writing and received by Cardinal within thirty (30) days after completion of the applicable service. In no event shall Cardinal be liable for incidental or consequential damages, including, without limitation, business interruptions, loss of use, or loss of profits incurred by client, its subsidiaries, affiliates or successors arising out of or related to the performance of the services hereunder by Cardinal, regardless of whether such claim is based upon any of the above stated reasons or otherwise. Results relate only to the samples identified above. This report shall not be reproduced except in full with written approval of Cardinal Laboratories.

Celey D. Keene, Lab Director/Quality Manager



PHONE (575) 393-2326 ° 101 E. MARLAND ° HOBBS, NM 88240

Analytical Results For:

APACHE CORP - HOBBS
 BRUCE BAKER
 2350 W. MARLAND BLVD.
 HOBBS NM, 88240
 Fax To: (575) 393-2432

Received: 10/30/2020
 Reported: 11/04/2020
 Project Name: KINCAID WATSON
 Project Number: NONE GIVEN
 Project Location: NOT GIVEN

Sampling Date: 10/30/2020
 Sampling Type: Soil
 Sampling Condition: Cool & Intact
 Sample Received By: Tamara Oldaker

Sample ID: SP 8 @ 8' (H002880-16)

BTX 8021B		mg/kg		Analyzed By: MS					
Analyte	Result	Reporting Limit	Analyzed	Method Blank	BS	% Recovery	True Value QC	RPD	Qualifier
Benzene*	0.068	0.050	11/03/2020	ND	2.07	103	2.00	1.27	
Toluene*	0.312	0.050	11/03/2020	ND	2.01	101	2.00	1.23	
Ethylbenzene*	0.098	0.050	11/03/2020	ND	2.02	101	2.00	0.408	
Total Xylenes*	<0.150	0.150	11/03/2020	ND	5.85	97.6	6.00	0.240	
Total BTX	0.478	0.300	11/03/2020	ND					

Surrogate: 4-Bromofluorobenzene (PID) 99.0 % 73.3-129

Chloride, SM4500CI-B		mg/kg		Analyzed By: AC						
Analyte	Result	Reporting Limit	Analyzed	Method Blank	BS	% Recovery	True Value QC	RPD	Qualifier	
Chloride	<16.0	16.0	11/03/2020	ND	400	100	400	3.92		

TPH 8015M		mg/kg		Analyzed By: MS					
Analyte	Result	Reporting Limit	Analyzed	Method Blank	BS	% Recovery	True Value QC	RPD	Qualifier
GRO C6-C10*	<10.0	10.0	11/02/2020	ND	234	117	200	2.12	
DRO >C10-C28*	16.3	10.0	11/02/2020	ND	226	113	200	1.96	
EXT DRO >C28-C36	<10.0	10.0	11/02/2020	ND					

Surrogate: 1-Chlorooctane 98.1 % 44.3-144

Surrogate: 1-Chlorooctadecane 92.4 % 42.2-156

Cardinal Laboratories

*=Accredited Analyte

PLEASE NOTE: Liability and Damages. Cardinal's liability and client's exclusive remedy for any claim arising, whether based in contract or tort, shall be limited to the amount paid by client for analyses. All claims, including those for negligence and any other cause whatsoever shall be deemed waived unless made in writing and received by Cardinal within thirty (30) days after completion of the applicable service. In no event shall Cardinal be liable for incidental or consequential damages, including, without limitation, business interruptions, loss of use, or loss of profits incurred by client, its subsidiaries, affiliates or successors arising out of or related to the performance of the services hereunder by Cardinal, regardless of whether such claim is based upon any of the above stated reasons or otherwise. Results relate only to the samples identified above. This report shall not be reproduced except in full with written approval of Cardinal Laboratories.

Celey D. Keene, Lab Director/Quality Manager



PHONE (575) 393-2326 ° 101 E. MARLAND ° HOBBS, NM 88240

Analytical Results For:

APACHE CORP - HOBBS
 BRUCE BAKER
 2350 W. MARLAND BLVD.
 HOBBS NM, 88240
 Fax To: (575) 393-2432

Received: 10/30/2020
 Reported: 11/04/2020
 Project Name: KINCAID WATSON
 Project Number: NONE GIVEN
 Project Location: NOT GIVEN

Sampling Date: 10/30/2020
 Sampling Type: Soil
 Sampling Condition: Cool & Intact
 Sample Received By: Tamara Oldaker

Sample ID: SP 2 @ 10' (H002880-17)

BTX 8021B		mg/kg		Analyzed By: MS					
Analyte	Result	Reporting Limit	Analyzed	Method Blank	BS	% Recovery	True Value QC	RPD	Qualifier
Benzene*	0.057	0.050	11/03/2020	ND	2.07	103	2.00	1.27	
Toluene*	0.218	0.050	11/03/2020	ND	2.01	101	2.00	1.23	
Ethylbenzene*	0.227	0.050	11/03/2020	ND	2.02	101	2.00	0.408	
Total Xylenes*	0.440	0.150	11/03/2020	ND	5.85	97.6	6.00	0.240	
Total BTX	0.942	0.300	11/03/2020	ND					

Surrogate: 4-Bromofluorobenzene (PID) 103 % 73.3-129

TPH 8015M		mg/kg		Analyzed By: MS					
Analyte	Result	Reporting Limit	Analyzed	Method Blank	BS	% Recovery	True Value QC	RPD	Qualifier
GRO C6-C10*	10.5	10.0	11/02/2020	ND	234	117	200	2.12	
DRO >C10-C28*	161	10.0	11/02/2020	ND	226	113	200	1.96	
EXT DRO >C28-C36	22.1	10.0	11/02/2020	ND					

Surrogate: 1-Chlorooctane 91.0 % 44.3-144

Surrogate: 1-Chlorooctadecane 94.5 % 42.2-156

Cardinal Laboratories

*=Accredited Analyte

PLEASE NOTE: Liability and Damages. Cardinal's liability and client's exclusive remedy for any claim arising, whether based in contract or tort, shall be limited to the amount paid by client for analyses. All claims, including those for negligence and any other cause whatsoever shall be deemed waived unless made in writing and received by Cardinal within thirty (30) days after completion of the applicable service. In no event shall Cardinal be liable for incidental or consequential damages, including, without limitation, business interruptions, loss of use, or loss of profits incurred by client, its subsidiaries, affiliates or successors arising out of or related to the performance of the services hereunder by Cardinal, regardless of whether such claim is based upon any of the above stated reasons or otherwise. Results relate only to the samples identified above. This report shall not be reproduced except in full with written approval of Cardinal Laboratories.

Celey D. Keene, Lab Director/Quality Manager



PHONE (575) 393-2326 ° 101 E. MARLAND ° HOBBS, NM 88240

Analytical Results For:

APACHE CORP - HOBBS
 BRUCE BAKER
 2350 W. MARLAND BLVD.
 HOBBS NM, 88240
 Fax To: (575) 393-2432

Received: 10/30/2020
 Reported: 11/04/2020
 Project Name: KINCAID WATSON
 Project Number: NONE GIVEN
 Project Location: NOT GIVEN

Sampling Date: 10/30/2020
 Sampling Type: Soil
 Sampling Condition: Cool & Intact
 Sample Received By: Tamara Oldaker

Sample ID: SP 2 @ 12' (H002880-18)

BTEX 8021B			mg/kg							
			Analyzed By: MS							
Analyte	Result	Reporting Limit	Analyzed	Method Blank	BS	% Recovery	True Value QC	RPD	Qualifier	
Benzene*	<0.050	0.050	11/03/2020	ND	2.07	103	2.00	1.27		
Toluene*	<0.050	0.050	11/03/2020	ND	2.01	101	2.00	1.23		
Ethylbenzene*	<0.050	0.050	11/03/2020	ND	2.02	101	2.00	0.408		
Total Xylenes*	<0.150	0.150	11/03/2020	ND	5.85	97.6	6.00	0.240		
Total BTEX	<0.300	0.300	11/03/2020	ND						

Surrogate: 4-Bromofluorobenzene (PID) 97.4 % 73.3-129

TPH 8015M			mg/kg							
			Analyzed By: MS							
Analyte	Result	Reporting Limit	Analyzed	Method Blank	BS	% Recovery	True Value QC	RPD	Qualifier	
GRO C6-C10*	<10.0	10.0	11/02/2020	ND	234	117	200	2.12		
DRO >C10-C28*	<10.0	10.0	11/02/2020	ND	226	113	200	1.96		
EXT DRO >C28-C36	<10.0	10.0	11/02/2020	ND						

Surrogate: 1-Chlorooctane 97.6 % 44.3-144

Surrogate: 1-Chlorooctadecane 92.3 % 42.2-156

Cardinal Laboratories

*=Accredited Analyte

PLEASE NOTE: Liability and Damages. Cardinal's liability and client's exclusive remedy for any claim arising, whether based in contract or tort, shall be limited to the amount paid by client for analyses. All claims, including those for negligence and any other cause whatsoever shall be deemed waived unless made in writing and received by Cardinal within thirty (30) days after completion of the applicable service. In no event shall Cardinal be liable for incidental or consequential damages, including, without limitation, business interruptions, loss of use, or loss of profits incurred by client, its subsidiaries, affiliates or successors arising out of or related to the performance of the services hereunder by Cardinal, regardless of whether such claim is based upon any of the above stated reasons or otherwise. Results relate only to the samples identified above. This report shall not be reproduced except in full with written approval of Cardinal Laboratories.

Celey D. Keene, Lab Director/Quality Manager

PHONE (575) 393-2326 • 101 E. MARLAND • HOBBS, NM 88240

Notes and Definitions

S-06	The recovery of this surrogate is outside control limits due to sample dilution required from high analyte concentration and/or matrix interference's.
S-04	The surrogate recovery for this sample is outside of established control limits due to a sample matrix effect.
QR-03	The RPD value for the sample duplicate or MS/MSD was outside of QC acceptance limits due to matrix interference. QC batch accepted based on LCS and/or LCSD recovery and/or RPD values.
ND	Analyte NOT DETECTED at or above the reporting limit
RPD	Relative Percent Difference
**	Samples not received at proper temperature of 6°C or below.
***	Insufficient time to reach temperature.
-	Chloride by SM4500Cl-B does not require samples be received at or below 6°C Samples reported on an as received basis (wet) unless otherwise noted on report

Cardinal Laboratories

*=Accredited Analyte

PLEASE NOTE: Liability and Damages. Cardinal's liability and client's exclusive remedy for any claim arising, whether based in contract or tort, shall be limited to the amount paid by client for analyses. All claims, including those for negligence and any other cause whatsoever shall be deemed waived unless made in writing and received by Cardinal within thirty (30) days after completion of the applicable service. In no event shall Cardinal be liable for incidental or consequential damages, including, without limitation, business interruptions, loss of use, or loss of profits incurred by client, its subsidiaries, affiliates or successors arising out of or related to the performance of the services hereunder by Cardinal, regardless of whether such claim is based upon any of the above stated reasons or otherwise. Results relate only to the samples identified above. This report shall not be reproduced except in full with written approval of Cardinal Laboratories.

A handwritten signature in black ink, appearing to read "Celey D. Keene".

Celey D. Keene, Lab Director/Quality Manager



101 East Marland, Hobbs, NM 88240
(575) 393-2326 FAX (575) 393-2476

CHAIN-OF-CUSTODY AND ANALYSIS REQUEST

Company Name: <u>Apache Corporation</u>		P.O. #:		ANALYSIS REQUEST	
Project Manager: <u>Bruce Baker</u>		Company:			
Address:		Attn:			
City:		Address:			
Phone #:		City:			
Project #:		State:			
Project Name: <u>Kincaid Watson</u>		Zip:			
Project Location: <u>Kincaid Watson</u>		Phone #:			
Sampler Name: <u>L. Buren</u>		Fax #:			

Lab I.D.	Sample I.D.	(G)RAB OR (C)COMP.	# CONTAINERS	MATRIX						PRESERV.		DATE	TIME	CL	BTEX	EXT. TPH							
				GROUNDWATER	WASTEWATER	SOIL	OIL	SLUDGE	OTHER :	ACID/BASE:	ICE / COOL												OTHER :
1	SP4 @ 6'											10/3/20	1028										
2	SP4 @ 7'											10/3/20	1029										
3	SP5 @ 3'											10/3/20	1030										
4	SP6 @ Surface											10/3/20	1100										
5	SP6 @ 2'											10/3/20	1102										
6	SP6 @ 4'											10/3/20	1104										
7	SP6 @ 6'											10/3/20	1106										
8	SP7 @ Surface											10/3/20	1120										
9	SP7 @ 2'											10/3/20	1122										
10	SP7 @ 4'											10/3/20	1124										

PLEASE NOTE: Liability and Damages: Cardinal's liability and client's exclusive remedy for any claim arising from this contract or from the use of the services shall be limited to the amount paid by the client for the analyses. All claims including those for negligence and any other cause whatsoever shall be deemed waived unless made in writing and received by Cardinal within 30 days after completion of the applicable service. In no event shall Cardinal be liable for incidental or consequential damages, including without limitation, business interruptions, loss of use, or loss of profits incurred by client, its subsidiaries, affiliates or successors arising out of or related to the performance of services hereunder by Cardinal, regardless of whether such claim is based upon any of the above stated reasons or otherwise.

Relinquished By: Don Ryan Date: 10/3/20 Received By: Monica Williams Date: 10/3/20

Time: 1534 Date: 10/3/20 Received By: Monica Williams Date: 10/3/20

Delivered By: (Circle One) Observed Temp. °C 2.8 Sample Condition Cool Intact CHECKED BY: JP Turnaround Time: Standard ☒ Bacteria (only) Sample Condition Cool Intact ☒ Observed Temp. °C 2.8

Sampler - UPS - Bus - Other: Corrected Temp. °C ☐ Yes ☐ No Thermometer ID #97-#113 T20 ☐ Yes ☐ No Correction Factor +0.4°C 10/30/20 ☐ Yes ☐ No Corrected Temp. °C

† Cardinal cannot accept verbal changes. Please email changes to cely.keene@cardinallabsnm.com

**BILL TO**

ANALYSIS REQUEST

† Cardinal cannot accept verbal changes. Please email changes to celej.keene@cardinallabsnm.com

Kincaid Watson Delineation 10/20/19

SP1 @ Surface - 32.753457, -103.906447

$$10.3/30.2 = 2.93 = .05 = 146 \quad 0910$$

SP1 @ 1'

$$10.4/30.2 = 2.70 = .04 = 115 \quad 0912$$

SP1 @ 2'

$$10.6/30.2 = 2.84 = .05 = 141 \quad 0914$$

SP1 @ 3'

$$10.5/30.1 = 2.86 = .10 = 285 \quad 0916$$

SP1 @ 4'

$$10.4/30.2 = 2.90 = .08 = 231 \quad 0918$$

SP2 @ Surface - 32.753337, -103.906443

$$10.1/30.0 = 2.97 = 4.05 = 12,024 \quad 1020$$

SP2 @ 1'

$$10.1/30.2 = 2.99 = 1.85 = 5,529 \quad 1022$$

SP2 @ 2'

$$10.1/30.0 = 2.97 = .73 = 2,167 \quad 1023$$

SP2 @ 3'

$$10.6/30.1 = 2.83 = .45 = 1,131 \quad 1024$$

SP2 @ 4'

$$10.3/30.3 = 2.94 = .40 = 1,175 \quad 1025$$

SP2 @ 5'

$$10.8/30.3 = 2.80 = .35 = 979 \quad 1026$$

SP2 @ 6'

$$10.2/30.2 = 2.96 = .29 = 858 \quad 1027$$

SP2 @ 7'

$$10.1/30.1 = 2.98 = .15 = 446 \quad 1028$$

SP2 @ 8'

$$10.2/30.3 = 2.57 = .07 = 207 \quad 1030$$

SP3 @ Surface - 32.753328, -103.906273

$$10.5/30.1 = 2.86 = .07 = 200 \quad 1115$$

SP3 @ 1'

$$10.5/30.1 = 2.86 = .05 = 142 \quad 1116$$

SP3 @ 2'

$$10.0/30.0 = 3 = .05 = 149 \quad 1117$$

SP3 @ 3'

$$10.0/30.0 = 3 = .07 = 209 \quad 1118$$

SP3 @ 4'

$$10.3/30.1 = 2.92 = .06 = 175 \quad 1120$$

SP4 @ Surface - 32.753138, -103.906451

$$10.4/30.3 = 2.91 = .05 = 145 \quad 1220$$

SP4 @ 1'

$$10.3/30.3 = 2.94 = .05 = 146 \quad 1221$$

SP4 @ 2'

$$10.7/30.2 = 2.82 = .05 = 140 \quad 1222$$

SP4 @ 3'

$$10.7/30.0 = 2.80 \quad = .85 \quad = 139 \quad 1223$$

SP4 @ 4'

$$10.5/30.1 = 2.86 \quad = .05 \quad = 142 \quad 1224$$

SP4 @ 5'

$$10.8/30.0 = 2.77 \quad = .05 \quad = 138 \quad 1225$$

SP5 @ Surface - 32.752936, -103.906492

$$10.5/30.0 = 2.85 \quad = .05 \quad = 142 \quad 1432$$

SP5 @ 1'

$$10.6/30.0 = 2.83 \quad = .04 \quad = 113 \quad 1433$$

SP5 @ 2'

$$10.3/30.1 = 2.92 \quad = .05 \quad = 145 \quad 1434$$

Kincaid Watson Battery 10/30/20

SP1 @ 9' - TPH ONLY

SP4 @ 6' - TPH ONLY

SP5 @ 3' - TPH ONLY

SP6 - Fully Delineate

SP7 - Fully Delineate

SP8 - Fully Delineate

- Get Horizontal's Total of 6 -

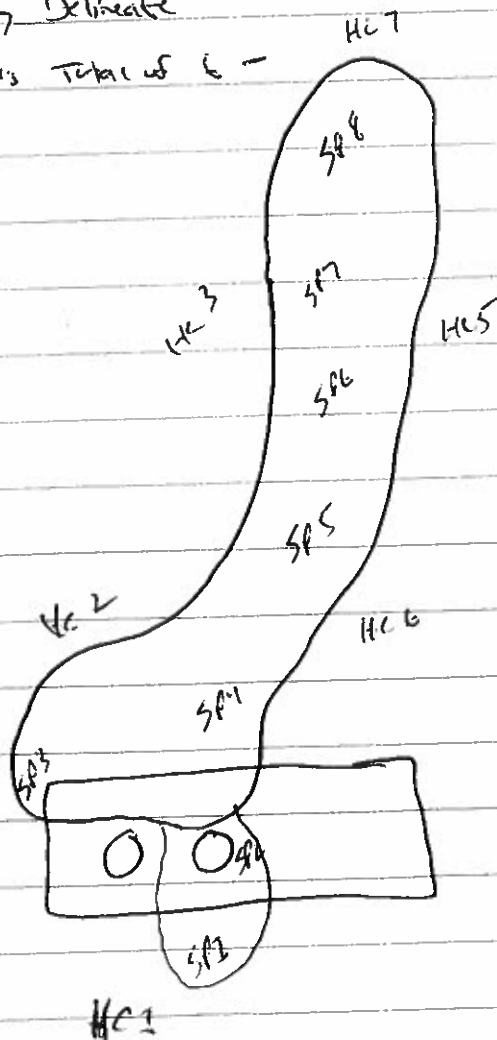

J Kincaid Watson 16/30/20

SP2 @ 9' - Strong smell of TPH

SP6 @ Surface - 32.752833, -103.906347 Smell

$10.5/30.2 = 2.87 = .05 = 143$ Strong

SP6 @ 1'

$10.5/30.2 = 2.87 = .04 = 114$ strong

SP6 @ 2'

$10.2/30.0 = 2.94 = .05 = 146$ Strong

SP6 @ 3'

$10.0/30.3 = 3.03 = .03 = 90$ ~~Strong~~ strong

SP6 @ 4'

$10.5/30.2 = 2.87 = .05 = 143$ Strong

SP6 @ 5'

$10.3/30.2 = 2.93 = .04 = 117$ hint

SP6 @ 6'

$10.4/30.0 = 2.88 = .03 = 86$ hint

SP7 @ Surface - 32.752601, -103.906229

$10.1/30.0 = 2.97 = .04 = 118$ strong

SP7 @ 1'

$10.6/30.1 = 2.83 = .05 = 141$ strong

SP7 @ 2'

$10.4/30.0 = 2.88 = .04 = 115$ strong

SP7 @ 3'

$10.1/30.0 = 2.97 = .04 = 118$ strong

SP7 @ 4'

Strong

$$10.7/30.3 = 2.83 = .04 = 113$$

SP7 @ 5'

hint

$$10.1/30.0 = 2.97 = .04 = 118$$

SP7 @ 6'

hint

$$10.1/30.0 = 2.97 = .03 = 89$$

SP8 @ Surface - 32.752301, -103.906158

Strong

$$10.5/30.2 = 2.87 = .05 = 143$$

SP8 @ 1'

Strong

$$10.3/30.0 = 2.91 = .04 = 116$$

SP8 @ 2'

Strong

$$10.8/30.0 = 2.77 = .03 = 83$$

SP8 @ 3'

Strong

$$10.2/30.1 = 2.95 = .05 = 147$$

SP8 @ 4'

Strong

$$10.2/30.3 = 2.97 = .04 = 118$$

SP8 @ 5'

Strong

$$10.3/30.1 = 2.92 = .03 = 87$$

SP8 @ 6'

lite smell

$$10.2/30.3 = 2.97 = .03 = 89$$

SP8 @ 7'

lite smell

$$10.0/30.2 = 3.02 = .04 = 120$$

SP8 @ 8'

no smell

$$10.4/30.2 = 2.90 = .04 = 115$$

$$Hc2 - 32.753563, -103.906415$$

$$10.7/30.2 = 2.82 = .05 = 140$$

$$Hc2 - 32.753106, -103.906395$$

$$10.5/30.2 = 2.87 = .04 = 114$$

$$Hc3 - 32.752579, -103.906197$$

$$10.1/30.1 = 2.98 = .04 = 119$$

$$Hc4 - 32.752241, -103.906155$$

$$10.2/30.2 = 2.99 = .05 = 149$$

$$Hc5 - 32.752645, -103.906309$$

$$10.6/30.2 = 2.84 = .04 = 113$$

$$Hc6 - 32.753068, -103.906573$$

$$10.6/30.0 = 2.83 = .05 = 141$$



**Revegetation
And
Noxious Weed Plan**

Revegetation Plan:

All the disturbed area in the pasture will be properly prepared and reseeded with BLM #2 seed mixture. The disturbed area will be monitored to ensure successful revegetation is achieved. If revegetation is not successful after a couple of growing seasons the site will be reseeded.

Noxious Weed Plan:

Apache Corporation will treat noxious weeds if they become established within the area of remediation. Weed control will be maintained on the disturbed land where noxious weeds exist both prior to remediation and restoration. Apache Corporation will consult with the Authorized Officer for acceptable weed control methods.

NMCRIS No.: 146543

NMCRIS INVESTIGATION ABSTRACT FORM (NIAF)

1. NMCRIS Activity No.: 146543	2a. Lead Agency: US Bureau of Land Management Carlsbad Field Office	2b. Other Agency(ies):	3. Lead Agency Report No.:
4. Title of Report: A Class III Archaeological Survey for the Apache Corporation Kincaid Watson Fed 1 Oil Release Remediation, Eddy County, New Mexico Author(s) Galassini, Stacy K. and Joshua W. Broxson			5. Type of Report <input checked="" type="checkbox"/> Negative <input type="checkbox"/> Positive
6. Investigation Type <input type="checkbox"/> Research Design <input checked="" type="checkbox"/> Archaeological Survey/Inventory <input type="checkbox"/> Architectural Survey/Inventory <input type="checkbox"/> Test Excavation <input type="checkbox"/> Excavation <input type="checkbox"/> Collections/Non-Field Study <input type="checkbox"/> Compliance Decision Based on Previous Inventory <input type="checkbox"/> Overview/Lit Review <input type="checkbox"/> Monitoring <input type="checkbox"/> Ethnographic Study <input type="checkbox"/> Site/Property Specific Visit <input type="checkbox"/> Historic Structures Report <input type="checkbox"/> Other			
7. Description of Undertaking (what does the project entail?): A pedestrian cultural resources survey was conducted for a release at the Kincaid Watson Fed 1 in Eddy County, NM, on federal land in Section 18 of T18S R31E. The release extends southeast off of the Kincaid Watson Fed 1 pad and totals 0.19 acres.			
[] Continuation			
8. Dates of Investigation: from: 11-Sep-2020 to: 11-Sep-2020		9. Report Date: 14-Sep-2020	
10. Performing Agency/Consultant: Boone Archaeological Resource Consultants, LLC. Principal Investigator: Stacy K. Galassini Field Supervisor: Dane Womble Field Personnel Names: Erick Martinez Historian / Other:			
11. Performing Agency/Consultant Report No.: BARC 09-20-13			
12. Applicable Cultural Resource Permit No(s): BLM Permit No.: 190-2970-20-AA			

NMCRIS No.: 146543**13. Client/Customer (project proponent):**

Apache Corporation

Contact: Jeffrey Broom**Address:****Phone:****14. Client/Customer Project No.:****15. Land Ownership Status (must be indicated on project map):****Land Owner (By Agency)****Acres Surveyed Acres in APE**

US Bureau of Land Management Carlsbad Field Office	3.71	3.71
TOTALS	3.71	3.71

16. Records Search(es):

Date(s) of HPD/ARMS File Review: 11 Sep 2020	Name of Reviewer(s): S.K. Galassini	
Date(s) of Other Agency File Review: 11 Sep 2020	Name of Reviewer(s): S.K. Galassini	Agency: BLM/CFO

17. Survey Data:**a. Source Graphics** [] NAD 27 [x] NAD 83 **Note: NAD 83 is the NMCRIS standard.**☒ **USGS 7.5' (1:24,000) topo map** ☐ **Other topo map, Scale:**☒ **GPS Unit Accuracy** ☒ <1.0m ☐ 1-10m ☐ 10-100m ☐ >100m☐ **Aerial Photo(s)****Other Source Graphic(s):****b. USGS 7.5' Topographic Map Name****USGS Quad Code**

Loco Hills, NM	32103-G8
----------------	----------

c. County(ies): EDDY**d. Nearest City or Town:** Loco Hills, NM**e. Legal Description:****Township (N/S)****Range (E/W)****Section**

18S	31E	18
-----	-----	----

Projected legal description? [] Yes [] No [] Unplatted**f. Other Description (e.g. well pad footages, mile markers, plats, land grant name, etc.):**

[] Continuation

18. Survey Field Methods:**Intensity:**☒ 100% coverage☐ <100% coverage

NMCRIS No.: 146543**Configuration:** ☒ block survey units ☐ linear survey units (l x w):
☐ other survey units (specify):**Scope:** ☒ non-selective (all sites/properties recorded) ☐ selective/thematic (selected sites/properties recorded)**Coverage Method:** ☒ systematic pedestrian coverage
☐ other method (describe):**Survey Interval (m):** 15 **Crew Size:** 2 **Fieldwork Dates:** from: 11-Sep-2020 to: 11-Sep-2020**Survey Person Hours:** 1.00 **Recording Person Hours:** 0.00 **Total Hours:** 1.00**Additional Narrative:**

The release which extended beyond the pad and a buffer area were surveyed using 50 ft. parallel transects across an irregular block area providing at least 100 ft. of clearance. The survey area totals 3.71 acres.

There are two previously recorded cultural resources within ¼ mile of the project area: LAs 79630 and 81269.

[] Continuation

19. Environmental Setting (NRCS soil designation; vegetative community; elevation; etc.):

According to the Natural Resources Conservation Service' online database, the release area soils consist of Kermit soils. These soils are associated with the Deep Sand ecological site (R042XC005NM) which typically supports dropseed, threeawn, and bluestem grasslands with an even distribution of shinnery oak and yucca. The current vegetative community consists of mesquite, broom snakeweed, shinnery oak, sage, prickly pear, and desert forbs and grasses. The survey area falls on rolling hills with low coppice dunes. The elevation ranges from 3,630 ft. – 3,650 ft. above mean sea level.

[] Continuation

20.a. Percent Ground Visibility: 51%-75% **b. Condition of Survey Area (grazed, bladed, undistributed, etc.):**

The survey area has been affected by an oil release, well pad, buried pipeline, electric line, two-track road, lease road, flowlines, erosion, burrowing, and cattle grazing.

[] Continuation

21. CULTURAL RESOURCE FINDINGS ☐ Yes, see next report section ☒ No, discuss why:

No cultural resources were recorded or updated during the survey. The lack of cultural resources is likely due to the small survey area and high level of disturbance

[] Continuation

22. Attachments (check all appropriate boxes):

- [x] USGS 7.5 Topographic Map with sites, isolates, and survey area clearly drawn (required)
- [x] Copy of NMCRIS Map Check (required)
- [] LA Site Forms - new sites (with sketch map & topographic map) if applicable
- [] LA Site Forms (update) - previously recorded & un-relocated sites (first 2 pages minimum)
- [] Historic Cultural Property Inventory Forms, if applicable
- [] List and Description of Isolates, if applicable
- [] List and Description of Collections, if applicable

23. Other Attachments:

[] Photographs and Log

[x] Other Attachments
(Describe): Pre-field Form

NMCRIS No.: 146543**24. I certify the information provided above is correct and accurate and meets all applicable agency standards.****Principal Investigator/Qualified Supervisor:** Printed Name: Stacy K. Galassini**Signature:** Stacy K. Galassini **Date:** 9/14/20 **Title:** Principal Investigator**25. Reviewing Agency****Reviewer's Name/Date:****Accepted** []**Rejected** []**26. SHPO****Reviewer's Name/Date:****HPD Log #:****Date sent to ARMS:****CULTURAL RESOURCE FINDINGS***[fill in appropriate section(s)]***SURVEY RESULTS:**

Archaeological Sites discovered and registered: 0

Archaeological Sites discovered and NOT registered: 0

Previously recorded archaeological sites revisited (site update form required): 0

Previously recorded archaeological sites not relocated (site update form required): 0

TOTAL ARCHAEOLOGICAL SITES (visited & recorded): 0

Total isolates recorded: 0

☒ **Non-selective isolate recording?**

HCPI properties discovered and registered: 0

HCPI properties discovered and NOT registered: 0

Previously recorded HCPI properties revisited: 0

Previously recorded HCPI properties not relocated: 0

TOTAL HCPI PROPERTIES (visited & recorded, including acequias): 0**MANAGEMENT SUMMARY:**

No cultural resources were recorded or updated during the survey. Completion of the remediation will result in no effect to cultural resources which are eligible for listing to the National Register of Historic Places. The release remediation is recommended for approval. If cultural materials are encountered during the remediation process, work should be halted and archaeologists with the BLM/CFO should be notified immediately.

[] Continuation

IF REPORT IS NEGATIVE, YOU ARE DONE AT THIS POINT.**SURVEY LA/HCPI NUMBER LOG****Sites/Properties Discovered:**

LA/HCPI No.	Field/Agency No.	Eligible? (Y/N/U, applicable criteria)
-------------	------------------	--

NMCRIS No.: 146543

Previously recorded revisited sites/HCPI properties:

LA/HCPI No.	Field/Agency No.	Eligible? (Y/N/U, applicable criteria)
-------------	------------------	--

MONITORING LA NUMBER LOG (site form required)

Sites Discovered (site form required):

Previously recorded sites (site update form required):

LA No.	Field/Agency No.
--------	------------------

LA No.	Field/Agency No.
--------	------------------

Areas outside known nearby site boundaries monitored? [] Yes

[] No, Explain why:

TESTING & EXCAVATION LA NUMBER LOG (site form required)

Tested LA number(s)

Excavated LA number(s)

A Class III Archaeological Survey for the Apache Corporation
Kincaid Watson Fed 1 Oil Release Remediation, Eddy County, New Mexico

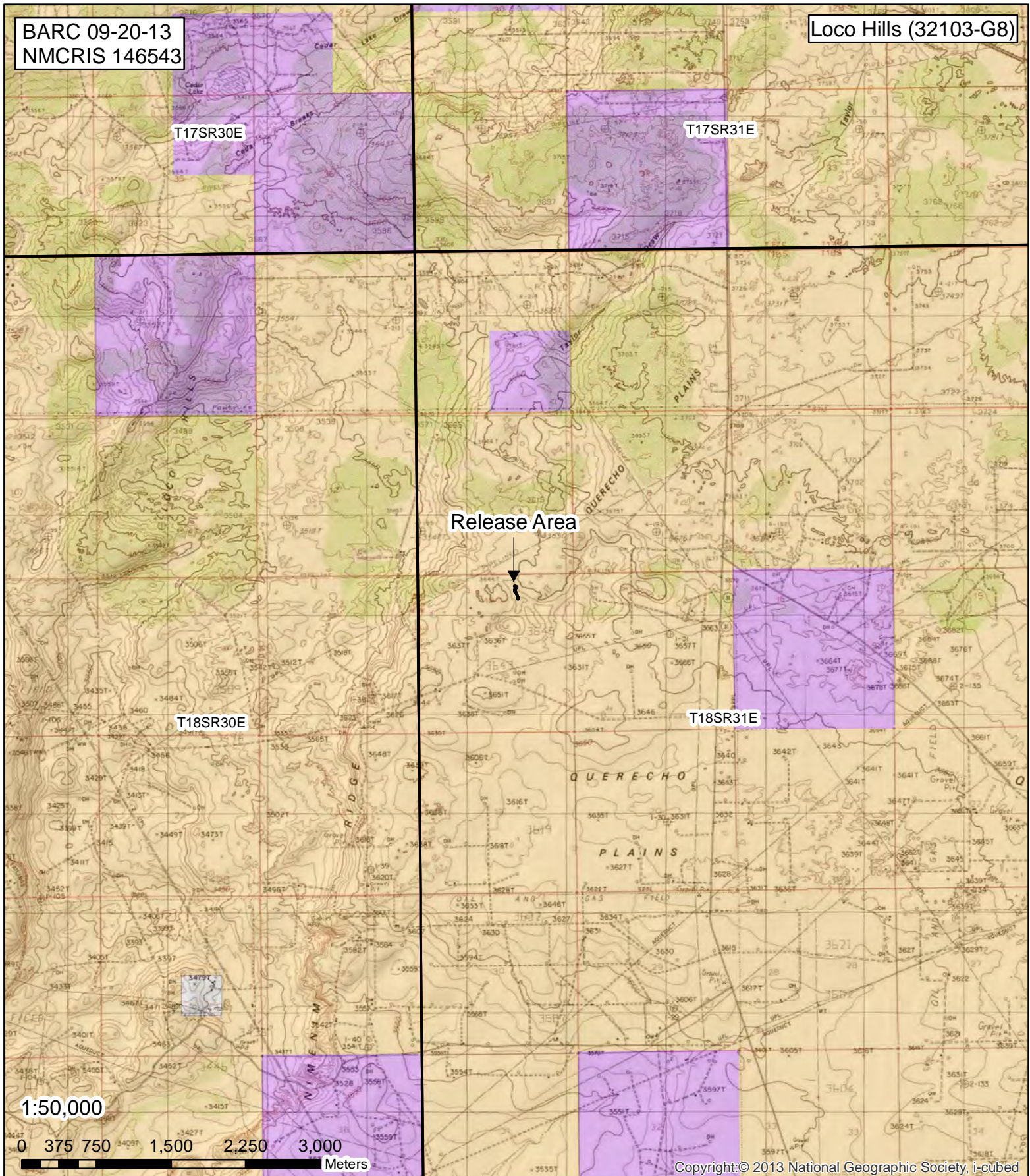

A Class III Archaeological Survey for the Apache Corporation
Kincaid Watson Fed 1 Oil Release Remediation, Eddy County, New Mexico

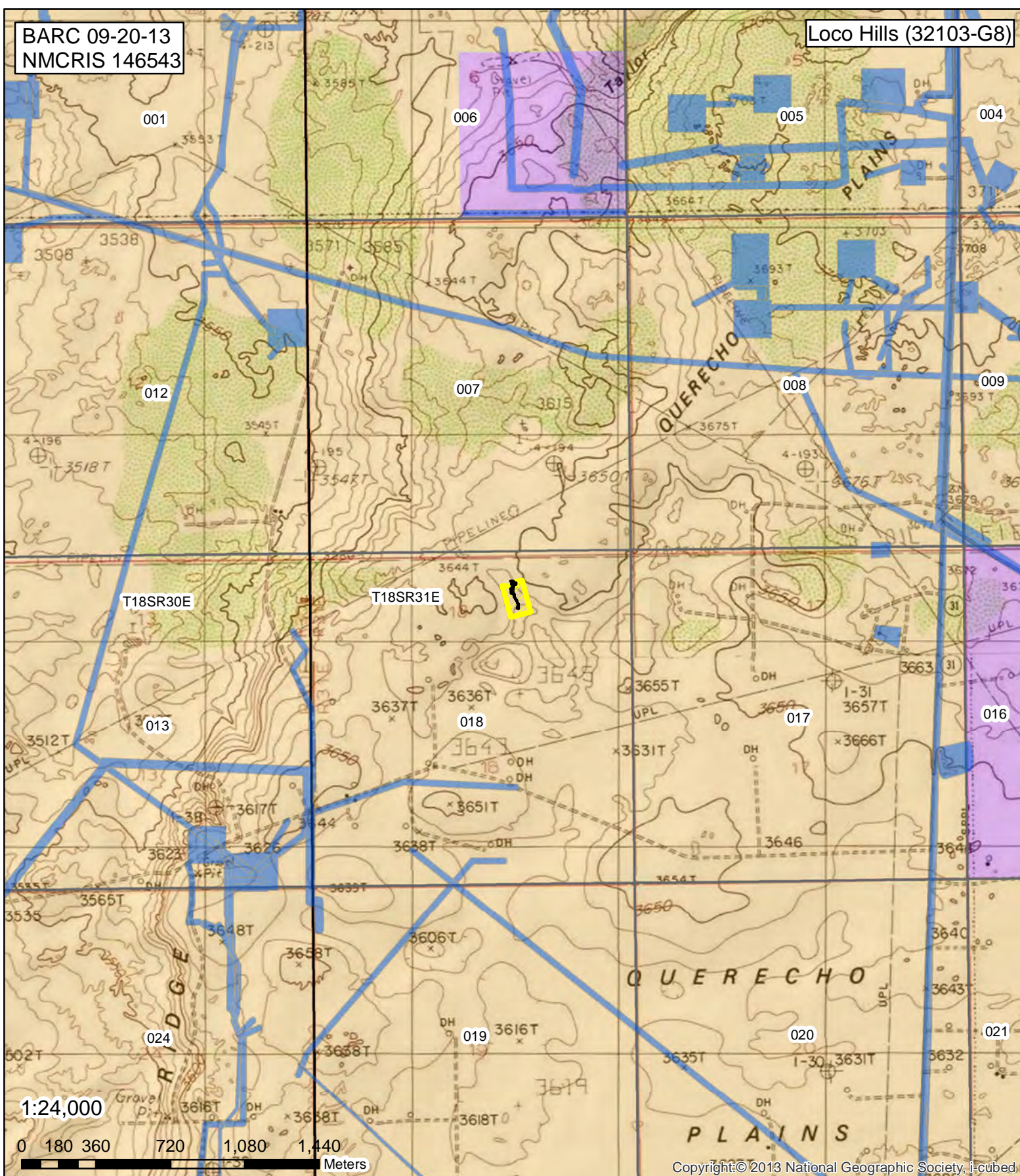

Figure 2. Current & Previous Survey Area

Oil Release Survey Area Previous Survey BLM Private NM State DOE

Authorization # (BLM Use):

UNITED STATES DEPARTMENT OF THE INTERIOR
BUREAU OF LAND MANAGEMENT

FIELDWORK AUTHORIZATION REQUEST

To Conduct Specific Cultural Resource Work Under the Authority of a Cultural Resource Use Permit Issued by the Bureau of Land Management
Pursuant to Sec. 302(b) of P.L. 94-579, October 21, 1976, 43 U.S.C. 1732 and Sec. 4 of P.L. 96-95, October 31, 1979, 16 U.S.C. 470cc

1. Name of Permittee and Company Stacy K. Galassini - Boone Archaeological Resource Consultants, LLC	
2. Date Permit Issued 07/26/2016	
3. Contact Telephone Number 575-885-1352	
4. Project Name and Client Name BARC 920013 , Kincaid Watson Fed 1 Spill	
5. Location of Work or Legal Description (Include map) a. Description of Public Lands Involved T18S R31E S 18 Agency: BLM Secondary:	
6. Nature of Cultural Resource Work (Survey, APE, etc.) a. Identification of Previous Surveys and Sites (if applicable) Survey the entire spill area plus a 100ft buffer.	
7. Name of Individual(s) Responsible for Planning Supervising Field Work, Approving Reports, Evaluations, Recommendations Stacy K. Galassini	
8. Signature of Individual Conducting Pre-Field Consultation	9. Date 9/10/2020

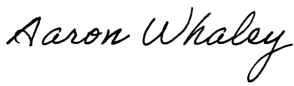
<ul style="list-style-type: none">· The individual named in item 7 above shall be present during the conduct of field work authorized herein, or shall notify the authorized officer of the need for any extended absence, and shall make provision that the work will be carried out under supervision of equal quality, by an individual approved by the authorized officer.	<ul style="list-style-type: none">· All terms and conditions of the permit continue to apply; any special conditions attached hereto have the same force and effect as conditions of the permit.· Permittee shall immediately notify the authorized officer of any change in items 3 through 7 above.
Fieldwork Authorization Request approved by:  (Signature of BLM Authorized Officer)	Date: 9/11/2020

District I

1625 N. French Dr., Hobbs, NM 88240
Phone:(575) 393-6161 Fax:(575) 393-0720

District II

811 S. First St., Artesia, NM 88210
Phone:(575) 748-1283 Fax:(575) 748-9720

District III

1000 Rio Brazos Rd., Aztec, NM 87410
Phone:(505) 334-6178 Fax:(505) 334-6170

District IV

1220 S. St Francis Dr., Santa Fe, NM 87505
Phone:(505) 476-3470 Fax:(505) 476-3462

State of New Mexico
Energy, Minerals and Natural Resources
Oil Conservation Division
1220 S. St Francis Dr.
Santa Fe, NM 87505

CONDITIONS

Action 12828

CONDITIONS OF APPROVAL

Operator:			OGRID:		Action Number:	Action Type:
#1000	APACHE CORPORATION	303 Veterans Airpark Ln	873		12828	C-141
	Midland, TX79705					

OCD Reviewer	Condition
chensley	1. All off pad areas to contain a minimum of 4 feet non-waste containing uncontaminated, earthen material with chloride concentrations less than 600 mg/kg. This may require additional sidewall samples and further delineation 2. Restoration, reclamation and re-vegetation to 19.15.29.13 NMAC
chensley	Depth to groundwater is not adequately identified. When nearby wells are used to determine depth to groundwater, the wells should be no further than ½ mile away from the site, and data should be no more than 25 years old, and well construction information should be provided. If evidence of depth to ground water within a ½ mile radius of the site cannot be provided, impacted soils will need to meet Table 1 Closure Criteria for ground water at a depth of 50 feet or less.