



Pima Environmental Services, LLC
1601 N. Turner Ste 500
Hobbs, NM 88240
575-964-7740

Request For Incident Closure

January 15, 2021

Re: Assessment and Closure Report
Strawberry 7 Fed #4H Battery
API No. 30-015-37258
GPS: Latitude 32.6686211 Longitude -103.9012527
UL "P," Sec. 7, T19S, R31E
Eddy County, NM
NMOCD Ref. ID NRM2029641459

Pima Environmental Services, LLC (Pima) has conducted an assessment and has prepared this Closure Report on behalf of Devon Energy Production Company (Devon) for the Strawberry 7 Fed #4H (Strawberry). This incident was assigned Incident ID NRM2029641459, by the New Mexico Oil Conservation Division (NMOCD).

Site Information and Site Characterization

The Strawberry is located approximately twenty-five (25) miles northeast of Carlsbad, NM. This spill site is in Unit P, Section 7, Township 19S, Range 31E, Latitude 32.6686211, Longitude -103.9012527, Eddy County, NM.

Based upon New Mexico Office of the State Engineer well water data, depth to the nearest groundwater in this area is 180-feet below grade surface (BGS). See Appendix A for referenced water survey. This well is located in a low Karst area.

Release Information

NRM2029641459: On October 7, 2020, the lease operator found a tank had collapsed and was releasing fluids from the failed weld on the bottom of the tank. The fluids were contained in the engineered steel and poly lined containment. The lost fluids were calculated to be approximately 180 barrels (bbls) of produced water. A vac truck was dispatched and was able to recover the 180 bbls.

Site Assessment and Liner Inspection

On January 7, 2021, Pima Environmental conducted an assessment and liner inspection. The liner inspection form and photos are attached in Appendix C.

Closure Request

After careful review, Pima requests that this incident, NRM2029641459, be closed. Devon has complied with the applicable closure requirements.

Should you have any questions or need additional information, please feel free to contact Chris Jones at 575-964-7740 or chris@pimaoil.com.

Respectfully,



Chris Jones
Environmental Professional
Pima Environmental Services, LLC

Attachments

Figures:

1- Site Map

Appendices:

Appendix A- Referenced Water Survey

Appendix B- C-141's

Appendix C- Liner Inspection & Photos



Pima Environmental Services

Figures:
I-Site Map

Devon Energy

Strawberry 7 Fed #4 Battery
API 30-015-37258
Eddy County, NM
Site Map

Strawberry 7 Fed #4H Battery



90 ft



Pima Environmental Services

Appendix A
Water Surveys:
OSE
USGS



New Mexico Office of the State Engineer

Water Column/Average Depth to Water

(A CLW##### in the
POD suffix indicates the
POD has been replaced
& no longer serves a
water right file.)

(R=POD has been
replaced,
O=orphaned,
C=the file is
closed)

(quarters are 1=NW 2=NE 3=SW 4=SE)
(quarters are smallest to largest)

(NAD83 UTM in meters)

(In feet)

POD Number	Code	POD Sub-basin	County	Q 64	Q 16	Q 4	Sec	Tws	Rng	X	Y	Distance	DepthWell	DepthWater	Water Column
CP00873 POD1		CP	LE	1	1	19	19S	31E		601772	3613147*	3140	340	180	160

Average Depth to Water:

180 feet

Minimum Depth:

180 feet

Maximum Depth:

180 feet

Record Count: 1

UTMNAD83 Radius Search (in meters):

Easting (X): 602578.48

Northing (Y): 3616182.594

Radius: 4000

*UTM location was derived from PLSS - see Help

The data is furnished by the NMOSE/ISC and is accepted by the recipient with the expressed understanding that the OSE/ISC make no warranties, expressed or implied, concerning the accuracy, completeness, reliability, usability, or suitability for any particular purpose of the data.



New Mexico Office of the State Engineer

Point of Diversion Summary

(quarters are 1=NW 2=NE 3=SW 4=SE)

(quarters are smallest to largest)

(NAD83 UTM in meters)

Well Tag	POD Number	Q64	Q16	Q4	Sec	Tws	Rng	X	Y
	CP 00873 POD1	1	1	19	19S	31E	601772	3613147*	

Driller License: 421

Driller Company: GLENN'S WATER WELL SERVICE

Driller Name: GLENN, CLARK A."CORKY"

Drill Start Date: 01/02/1998

Drill Finish Date: 01/05/1998

Plug Date:

Log File Date: 01/15/1998

PCW Rcv Date:

Source: Shallow

Pump Type:

Pipe Discharge Size:

Estimated Yield: 50 GPM

Casing Size: 6.62

Depth Well: 340 feet

Depth Water: 180 feet

Water Bearing Stratifications:	Top	Bottom	Description
	240	320	Shallow Alluvium/Basin Fill

Casing Perforations:	Top	Bottom
	226	340

Meter Number: 805

Meter Make: MASTER

Meter Serial Number: 1748543

Meter Multiplier: 100.0000

Number of Dials: 6

Meter Type: Diversion

Unit of Measure: Gallons

Return Flow Percent:

Usage Multiplier:

Reading Frequency: Monthly

Meter Readings (in Acre-Feet)

Read Date	Year	Mtr Reading	Flag	Rdr	Comment	Mtr Amount	Online
01/01/1999	1999	37400	A	fm		0	
01/15/1999	1999	43541	A	fm		1.885	
04/27/2000	2000	14849	R	jw	Meter Rollover	298.083	
07/31/2000	2000	24399	A	jw		2.931	

**YTD Meter Amounts:	Year	Amount
	1999	1.885
	2000	301.014

*UTM location was derived from PLSS - see Help

The data is furnished by the NMOSE/ISC and is accepted by the recipient with the expressed understanding that the OSE/ISC make no warranties, expressed or implied, concerning the accuracy, completeness, reliability, usability, or suitability for any particular purpose of the data.

National Water Information System: Web Interface

USGS Water Resources

Data Category:

Geographic Area:

Groundwater

United States

GO

Click to hide News Bulletins

Introducing The Next Generation of USGS Water Data for the Nation

Full News

Groundwater levels for the Nation

Search Results -- 1 sites found

site_no list =

324241103561201

Minimum number of levels = 1

[Save file of selected sites](#) to local disk for future upload

USGS 324241103561201 18S.30E.26.4140

Available data for this site

Groundwater: Field measurements

GO

Eddy County, New Mexico
Hydrologic Unit Code 13060011
Latitude 32°42'41", Longitude 103°56'12" NAD27
Land-surface elevation 3,432 feet above NAVD88
The depth of the well is 230 feet below land surface.
This well is completed in the Chinle Formation (231CHNL) local aquifer.

Output formats

Table of data

Tab-separated data

Graph of data

Reselect period

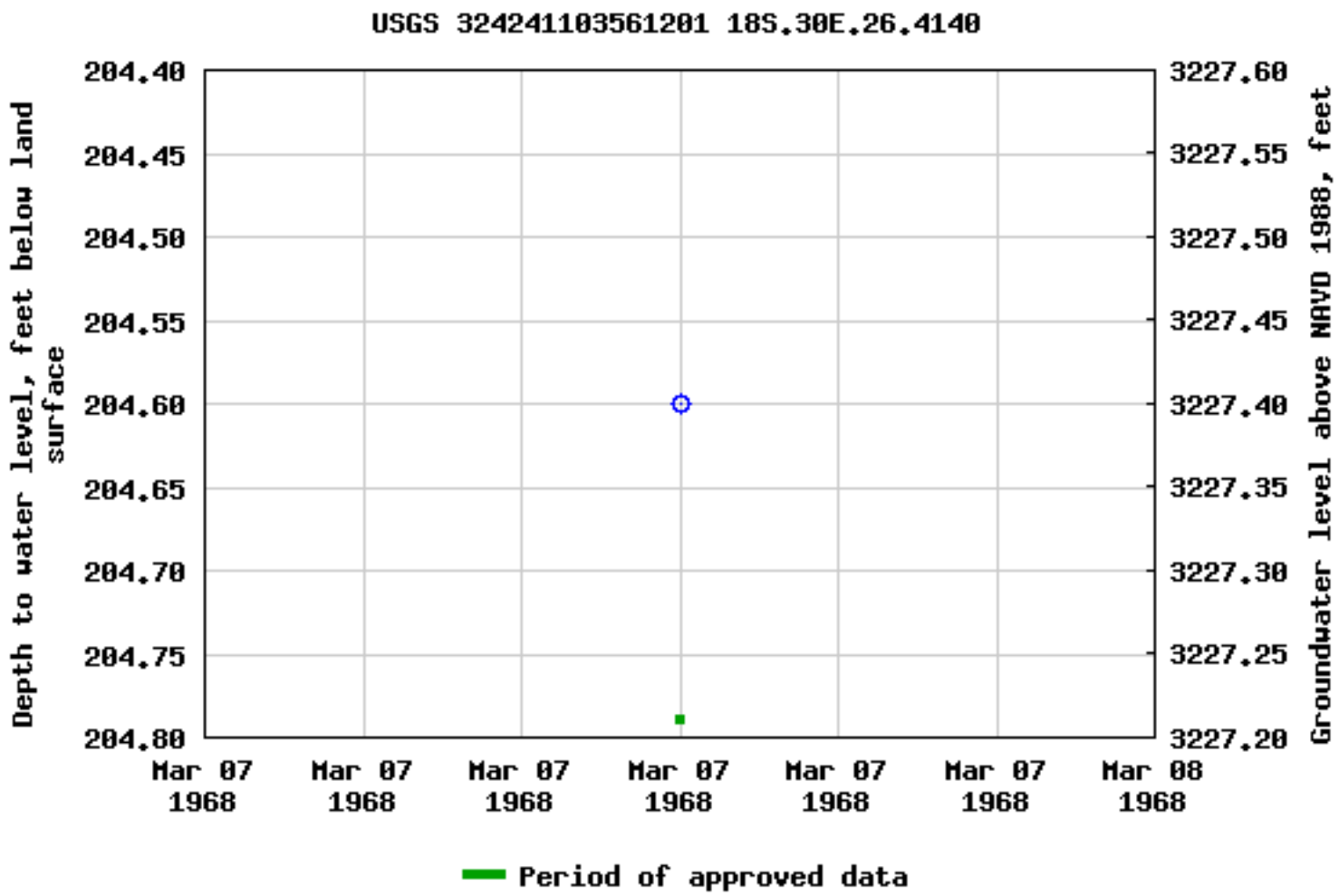

Breaks in the plot represent a gap of at least one year between field measurements.
[Download a presentation-quality graph](#)

Questions about sites/data?

Feedback on this web site

Automated retrievals

Help

Data Tips

Explanation of terms

Subscribe for system changes

News



National Water Information System: Mapper

[Help](#) [Info](#)

Sites

Map

Search

Surface-Water Sites

Groundwater Sites

Active Sites

☒ Any data

☐ Instantaneous data

☐ Daily data

☐ Water-quality data

☐ Measurements

☐ Annual Report

Inactive Sites

☒ Any data

☐ Instantaneous data

☐ Daily data

☐ Water-quality data

☐ Measurements

☐ Annual Report

Springs

Atmospheric Sites

Other Sites

Released to Imaging: 4/15/2021 2:47:31 PM

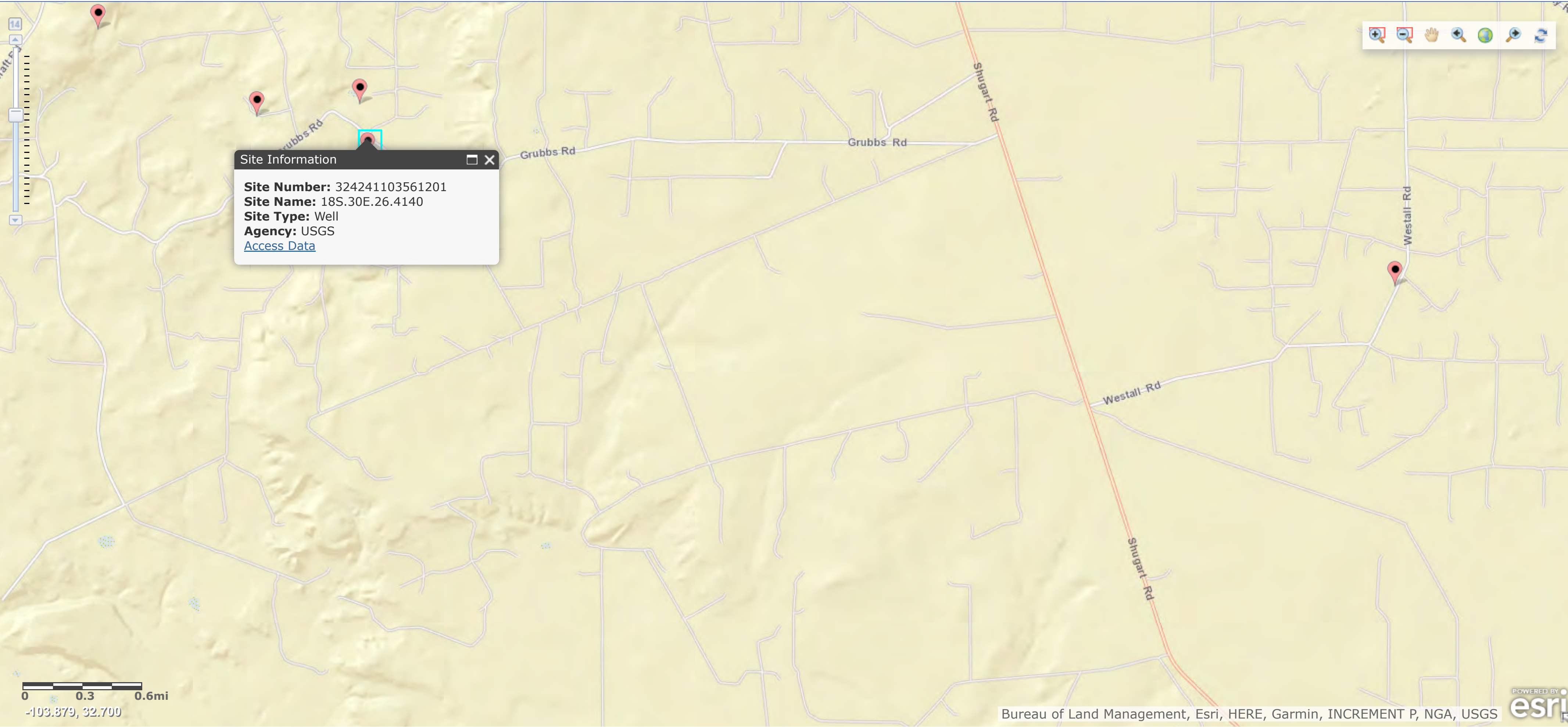

Site Information





Pima Environmental Services

Appendix B

C-141's:

Initial

Final

District I
1625 N. French Dr., Hobbs, NM 88240
District II
811 S. First St., Artesia, NM 88210
District III
1000 Rio Brazos Road, Aztec, NM 87410
District IV
1220 S. St. Francis Dr., Santa Fe, NM 87505

State of New Mexico
Energy Minerals and Natural
Resources Department

Oil Conservation Division
1220 South St. Francis Dr.
Santa Fe, NM 87505

Form C-141
Revised August 24, 2018
Submit to appropriate OCD District office

Incident ID	
District RP	
Facility ID	
Application ID	

Release Notification

Responsible Party

Responsible Party Devon Energy Production Co.	OGRID 6137
Contact Name Wesley Mathews	Contact Telephone 575-518-8608
Contact email wesley.mathews@dvn.com	Incident # (assigned by OCD)
Contact mailing address 6488 Seven Rivers HWY, Artesia, NM, 88210	

Location of Release Source

Latitude 32.6686211 Longitude -103.9012527
(NAD 83 in decimal degrees to 5 decimal places)

Site Name Strawberry 7 Fed 4 Battery	Site Type CTB
Date Release Discovered 10/07/2020	API# (if applicable) 3001537258

Unit Letter	Section	Township	Range	County
P	7	19S	31E	Eddy

Surface Owner: ☐ State ☒ Federal ☐ Tribal ☐ Private (Name: _____)

Nature and Volume of Release

Material(s) Released (Select all that apply and attach calculations or specific justification for the volumes provided below)

<input type="checkbox"/> Crude Oil	Volume Released (bbls)	Volume Recovered (bbls)
<input checked="" type="checkbox"/> Produced Water	Volume Released (bbls) 180	Volume Recovered (bbls) 180
	Is the concentration of dissolved chloride in the produced water >10,000 mg/l?	<input type="checkbox"/> Yes <input type="checkbox"/> No
<input type="checkbox"/> Condensate	Volume Released (bbls)	Volume Recovered (bbls)
<input type="checkbox"/> Natural Gas	Volume Released (Mcf)	Volume Recovered (Mcf)
<input type="checkbox"/> Other (describe)	Volume/Weight Released (provide units)	Volume/Weight Recovered (provide units)

Cause of Release

Water tank has had collapsed and started spilling water out from weld and underneath. All fluids stayed with in lined containment

Incident ID	
District RP	
Facility ID	
Application ID	

Was this a major release as defined by 19.15.29.7(A) NMAC? <input checked="" type="checkbox"/> Yes <input type="checkbox"/> No	If YES, for what reason(s) does the responsible party consider this a major release? The release was over 25 BBLS
If YES, was immediate notice given to the OCD? By whom? To whom? When and by what means (phone, email, etc)? Yes an email was sent on 10/07/2020 by Tom Bynum to State, Fed and BLM	

Initial Response

The responsible party must undertake the following actions immediately unless they could create a safety hazard that would result in injury

<input checked="" type="checkbox"/> The source of the release has been stopped. <input checked="" type="checkbox"/> The impacted area has been secured to protect human health and the environment. <input checked="" type="checkbox"/> Released materials have been contained via the use of berms or dikes, absorbent pads, or other containment devices. <input checked="" type="checkbox"/> All free liquids and recoverable materials have been removed and managed appropriately.
If all the actions described above have <u>not</u> been undertaken, explain why:
Per 19.15.29.8 B. (4) NMAC the responsible party may commence remediation immediately after discovery of a release. If remediation has begun, please attach a narrative of actions to date. If remedial efforts have been successfully completed or if the release occurred within a lined containment area (see 19.15.29.11(A)(5)(a) NMAC), please attach all information needed for closure evaluation.
I hereby certify that the information given above is true and complete to the best of my knowledge and understand that pursuant to OCD rules and regulations all operators are required to report and/or file certain release notifications and perform corrective actions for releases which may endanger public health or the environment. The acceptance of a C-141 report by the OCD does not relieve the operator of liability should their operations have failed to adequately investigate and remediate contamination that pose a threat to groundwater, surface water, human health or the environment. In addition, OCD acceptance of a C-141 report does not relieve the operator of responsibility for compliance with any other federal, state, or local laws and/or regulations. Printed Name: <u>Wesley Mathews</u> Title: <u>EHS Professional</u> Signature: <u>Wesley Mathews</u> Date: <u>10/13/20</u> email: <u>wesley.mathews@dvn.com</u> Telephone: <u>575-513-8608</u>
<u>OCD Only</u> Received by: _____ Date: _____

Spills In Lined Containment*Received by* **OCD: 1/28/2021 10:47:46 AM***Page 13 of 21***Measurements Of Standing Fluid**

Length(Ft)	135
Width(Ft)	30
Depth(in.)	3.92
Total Capacity without tank displacements (bbls)	235.64
No. of 500 bbl Tanks In Standing Fluid	5
No. of Other Tanks In Standing Fluid	
OD Of Other Tanks In Standing Fluid(feet)	
Total Volume of standing fluid accounting for tank displacement.	180.77

Released to Imaging: 4/15/2021 2:47:31 PM

Site Assessment/Characterization

This information must be provided to the appropriate district office no later than 90 days after the release discovery date.

What is the shallowest depth to groundwater beneath the area affected by the release?	_____ 180 (ft bgs)
Did this release impact groundwater or surface water?	<input type="checkbox"/> Yes <input checked="" type="checkbox"/> No
Are the lateral extents of the release within 300 feet of a continuously flowing watercourse or any other significant watercourse?	<input type="checkbox"/> Yes <input checked="" type="checkbox"/> No
Are the lateral extents of the release within 200 feet of any lakebed, sinkhole, or playa lake (measured from the ordinary high-water mark)?	<input type="checkbox"/> Yes <input checked="" type="checkbox"/> No
Are the lateral extents of the release within 300 feet of an occupied permanent residence, school, hospital, institution, or church?	<input type="checkbox"/> Yes <input checked="" type="checkbox"/> No
Are the lateral extents of the release within 500 horizontal feet of a spring or a private domestic fresh water well used by less than five households for domestic or stock watering purposes?	<input type="checkbox"/> Yes <input checked="" type="checkbox"/> No
Are the lateral extents of the release within 1000 feet of any other fresh water well or spring?	<input type="checkbox"/> Yes <input checked="" type="checkbox"/> No
Are the lateral extents of the release within incorporated municipal boundaries or within a defined municipal fresh water well field?	<input type="checkbox"/> Yes <input checked="" type="checkbox"/> No
Are the lateral extents of the release within 300 feet of a wetland?	<input type="checkbox"/> Yes <input checked="" type="checkbox"/> No
Are the lateral extents of the release overlying a subsurface mine?	<input type="checkbox"/> Yes <input checked="" type="checkbox"/> No
Are the lateral extents of the release overlying an unstable area such as karst geology?	<input type="checkbox"/> Yes <input checked="" type="checkbox"/> No
Are the lateral extents of the release within a 100-year floodplain?	<input type="checkbox"/> Yes <input checked="" type="checkbox"/> No
Did the release impact areas not on an exploration, development, production, or storage site?	<input type="checkbox"/> Yes <input checked="" type="checkbox"/> No

Attach a comprehensive report (electronic submittals in .pdf format are preferred) demonstrating the lateral and vertical extents of soil contamination associated with the release have been determined. Refer to 19.15.29.11 NMAC for specifics.

Characterization Report Checklist: Each of the following items must be included in the report.

- ☒ Scaled site map showing impacted area, surface features, subsurface features, delineation points, and monitoring wells.
- ☒ Field data
- ☒ Data table of soil contaminant concentration data
- ☒ Depth to water determination
- ☒ Determination of water sources and significant watercourses within ½-mile of the lateral extents of the release
- ☐ Boring or excavation logs
- ☒ Photographs including date and GIS information
- ☒ Topographic/Aerial maps
- ☒ Laboratory data including chain of custody

If the site characterization report does not include completed efforts at remediation of the release, the report must include a proposed remediation plan. That plan must include the estimated volume of material to be remediated, the proposed remediation technique, proposed sampling plan and methods, anticipated timelines for beginning and completing the remediation. The closure criteria for a release are contained in Table 1 of 19.15.29.12 NMAC, however, use of the table is modified by site- and release-specific parameters.

State of New Mexico
Oil Conservation Division

Page 2

Incident ID	NRM2029641459
District RP	
Facility ID	
Application ID	

I hereby certify that the information given above is true and complete to the best of my knowledge and understand that pursuant to OCD rules and regulations all operators are required to report and/or file certain release notifications and perform corrective actions for releases which may endanger public health or the environment. The acceptance of a C-141 report by the OCD does not relieve the operator of liability should their operations have failed to adequately investigate and remediate contamination that pose a threat to groundwater, surface water, human health or the environment. In addition, OCD acceptance of a C-141 report does not relieve the operator of responsibility for compliance with any other federal, state, or local laws and/or regulations.

Printed Name: Wesley Mathews

Title: Environmental Professional

Signature: *Wesley Mathews*

Date: 1/22/2021

email: Wesley.Mathews@dnr.com

Telephone:

OCD Only

Received by: _____ Date: _____

Incident ID	NRM2029641459
District RP	
Facility ID	
Application ID	

Closure

The responsible party must attach information demonstrating they have complied with all applicable closure requirements and any conditions or directives of the OCD. This demonstration should be in the form of a comprehensive report (electronic submittals in .pdf format are preferred) including a scaled site map, sampling diagrams, relevant field notes, photographs of any excavation prior to backfilling, laboratory data including chain of custody documents of final sampling, and a narrative of the remedial activities. Refer to 19.15.29.12 NMAC.

Closure Report Attachment Checklist: *Each of the following items must be included in the closure report.*

- ☒ A scaled site and sampling diagram as described in 19.15.29.11 NMAC
- ☒ Photographs of the remediated site prior to backfill or photos of the liner integrity if applicable (Note: appropriate OCD District office must be notified 2 days prior to liner inspection)
- ☒ Laboratory analyses of final sampling (Note: appropriate OCD District office must be notified 2 days prior to final sampling)
- ☒ Description of remediation activities

I hereby certify that the information given above is true and complete to the best of my knowledge and understand that pursuant to OCD rules and regulations all operators are required to report and/or file certain release notifications and perform corrective actions for releases which may endanger public health or the environment. The acceptance of a C-141 report by the OCD does not relieve the operator of liability should their operations have failed to adequately investigate and remediate contamination that pose a threat to groundwater, surface water, human health or the environment. In addition, OCD acceptance of a C-141 report does not relieve the operator of responsibility for compliance with any other federal, state, or local laws and/or regulations. The responsible party acknowledges they must substantially restore, reclaim, and re-vegetate the impacted surface area to the conditions that existed prior to the release or their final land use in accordance with 19.15.29.13 NMAC including notification to the OCD when reclamation and re-vegetation are complete.

Printed Name: Wesley Mathews

Title: Environmental Professional

Signature: *Wesley Mathews*

Date: 1/22/2021

email: Wesley.Mathews@dvn.com

Telephone:

OCD Only

Received by: Cristina Eads

Date: 01/28/2021

Closure approval by the OCD does not relieve the responsible party of liability should their operations have failed to adequately investigate and remediate contamination that poses a threat to groundwater, surface water, human health, or the environment nor does not relieve the responsible party of compliance with any other federal, state, or local laws and/or regulations.

Closure Approved by: *Cristina Eads* Date: 04/15/2021

Printed Name: Cristina Eads

Title: Cristina Eads



Pima Environmental Services

Appendix D:
Liner Inspection & Photos



Pima Environmental Services, LLC

Liner Inspection Form

Company Name: Devon Energy

Site: Strawberry 7 Fed #4H

Lat/Long: 32.6686211, -103.9012527

NMOCD Incident ID
& Incident Date: 10-7-20, NRM20029641459

Inspection Date: 1-7-21

Liner Type: Earthen w/liner Earthen no liner Polystar
 Steel w/poly liner Steel w/spray epoxy No Liner

Other: _____

Visualization	Yes	No	Comments
Is there a tear in the liner?	<input type="checkbox"/>	<input checked="" type="checkbox"/>	
Are there holes in the liner?	<input type="checkbox"/>	<input checked="" type="checkbox"/>	
Is the liner retaining any fluids?	<input type="checkbox"/>	<input checked="" type="checkbox"/>	
Does the liner have integrity to contain a leak?	<input type="checkbox"/>	<input checked="" type="checkbox"/>	

Comments: _____

Inspector Name: Chris Jones

Inspector Signature: 

Liner Photos





District I

1625 N. French Dr., Hobbs, NM 88240
Phone:(575) 393-6161 Fax:(575) 393-0720

District II

811 S. First St., Artesia, NM 88210
Phone:(575) 748-1283 Fax:(575) 748-9720

District III

1000 Rio Brazos Rd., Aztec, NM 87410
Phone:(505) 334-6178 Fax:(505) 334-6170

District IV

1220 S. St Francis Dr., Santa Fe, NM 87505
Phone:(505) 476-3470 Fax:(505) 476-3462

State of New Mexico
Energy, Minerals and Natural Resources
Oil Conservation Division
1220 S. St Francis Dr.
Santa Fe, NM 87505

CONDITIONS

Action 16015

CONDITIONS OF APPROVAL

Operator:	OGRID:	Action Number:	Action Type:
PIMA ENVIRONMENTAL SERVICES, L Suite 500 Hobbs, NM88240	329999	16015	C-141
1601 N. Turner			
OCD Reviewer	Condition		
ceads	None		