

RICE *Operating Company*

112 West Taylor • Hobbs, New Mexico 88240

Phone: (575) 393-9174 • Fax: (575) 397-1471

April 1, 2021

Bradford Billings

Environmental Bureau, Oil Conservation Division

New Mexico Energy, Minerals, & Natural Resources Department

1220 S. St. Francis Drive

Santa Fe, New Mexico 87505

RE: 2020 Annual Groundwater Report

Rice Operating Company – BD SWD System

BD L-36 EOL (1R426-278): UL/L, Sec. 36, T21S, R37E

Mr. Billings:

ROC is the service provider (agent) for the BD SWD System and has no ownership of any portion of the pipeline, well, or facility. The system is owned by a consortium of oil producers, System Parties, who provide all operating capital on a percentage ownership/usage basis.

Background and Previous Work

The site is located approximately 2 miles east of Eunice, New Mexico at UL/L, Sec. 36, T21S, R37E as shown on the Geographical Location Map. Groundwater sampling at the site indicated the depth to groundwater is approximately 47 feet below ground surface (bgs).

An Investigation and Characterization Plan (ICP) was submitted to NMOCD on April 24th, 2015 and approved May 7th, 2015. The site was investigated through soil bore installation resulting in elevated chloride concentrations that decreased with depth.

A Corrective Action Plan (CAP) and Addendum was submitted and approved by NMOCD on October 30th, 2017. According to the NMOCD approved CAP, a 91x31-ft 20-mil reinforced liner was installed and properly seated at 4.5 ft bgs which covered the previously installed 20x20 ft clay liner. The site was backfilled and seeded with a blend of native vegetation. A CAP Report and Soil Closure Request detailing this work was submitted to the NMOCD on May 17th, 2018. The report also requested three monitoring wells be installed near the source, up-gradient and down-gradient of the site. NMOCD approved this report and granted 'Soil Closure' on June 20th, 2018.

On June 27th, 2019, a near-source well (MW-1) was installed approximately 40 ft southeast of the source, and lithology soil samples were collected at regular intervals. The well was developed and sampled regularly. On November 13th, 2019, an up-gradient well (MW-2) and a down-gradient well (MW-3) were installed.

The most recent sampling event resulted in a chloride concentration of 530 mg/L in MW-1, 400 mg/L in MW-2, and 520 mg/L in MW-3. BTEX concentrations have remained below detectable limit in each well since installation. The samples collected from the up-gradient well (MW-2) suggests a non-ROC, up-gradient source has contributed to the degradation of groundwater quality. In 2020, ROC received NMOCD approval to temporarily reduce the sampling interval to semi-annual. ROC will continue quarterly sampling in 2021.

Attached is the Appendix, which contains:

1. A Geographical Location Map.
2. A map showing well locations.
3. A table presenting all laboratory results and depth to groundwater for each well at the site, and a graph showing recent laboratory results.
4. The laboratory analytical results for 2020.

Rice Operating Company appreciates the opportunity to work with you on this project. Please contact me at (575) 393-9174 or Edward Hansen at (505) 920-4965 if you have any questions or wish to further discuss this site. Thank you for your time and consideration.

Sincerely,



Katie Davis
Environmental Manager
RICE Operating Company (ROC)

Cc – Edward J. Hansen (ROC)

appendix

Geographic Location

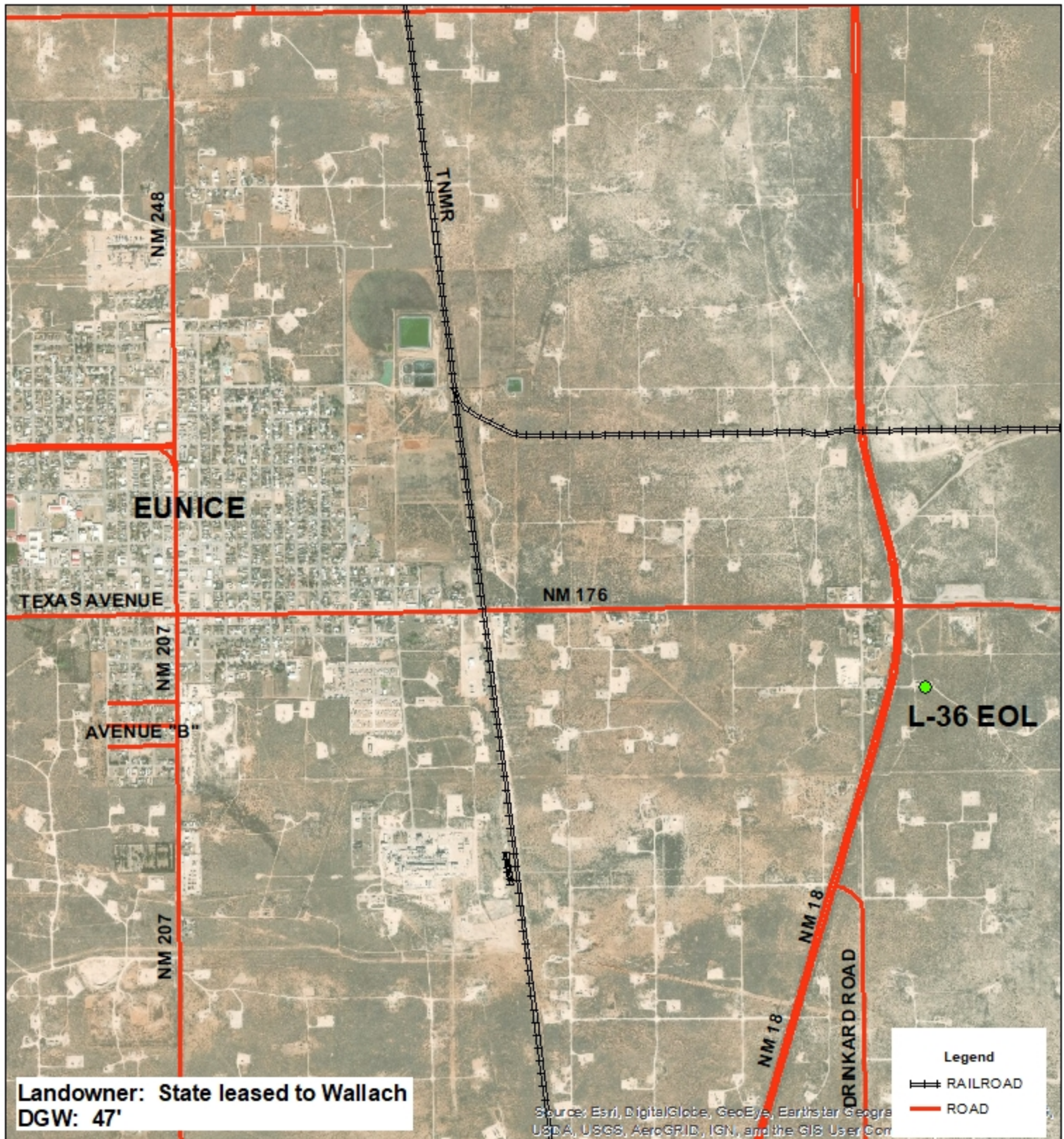

BD
L-36 EOL
1R426-278

UL L SECTION 36
T-21-S R-37-E
LEA COUNTY, NM

GPS: 32.431908, -103.122049
NAD 83 STATE PLANE PROJECTION
NM EAST ZONE

0 1,000 2,000
Feet

GPS Date: 7/10/15 CF, 7/1/19 TG
Drawing date: 3/6/20
Drafted by: T. Grieco



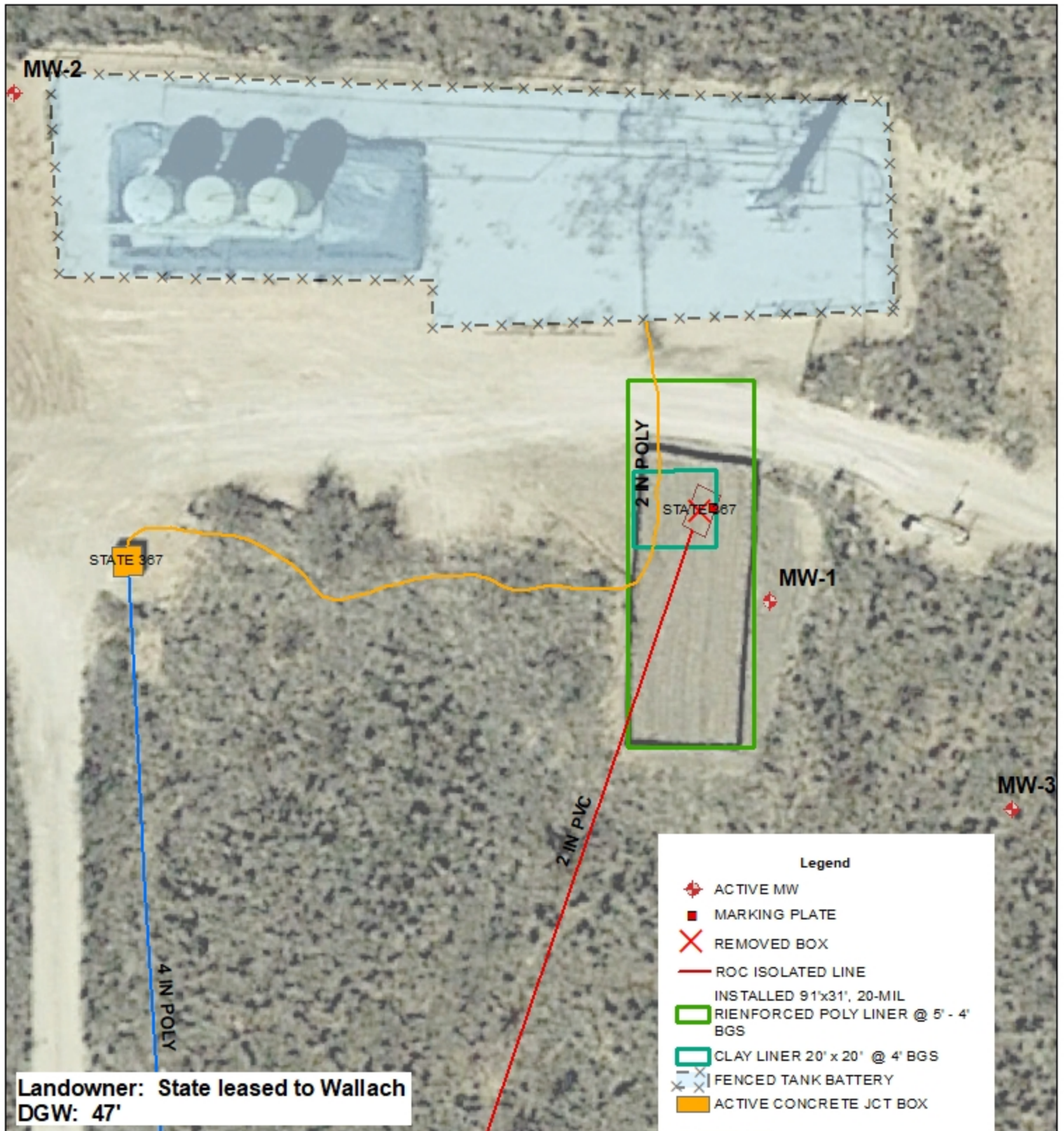

BD
L-36 EOL
1R426-278

UL L SECTION 36
T-21-S R-37-E
LEA COUNTY, NM

GPS: 32.431908, -103.122049
NAD 83 STATE PLANE PROJECTION
NM EAST ZONE

0 25 50
Feet

GPS Date: 7/10/15 CF, 7/1/19 TG
Drawing date: 3/6/20
Drafted by: T. Grieco



ROC - BD L-36 EOL (1R426-278)**Unit Letter L, Section 36, T21S, R37E**

MW	Depth to Water	Total Depth	Well Volume	Volume Purged	Sample Date	Cl	TDS	Benzene	Toluene	Ethyl Benzene	Total Xylenes	Sulfate	Comments
1	45.58	88.6	28	100	7/23/2019	490	2,010	<0.001	<0.001	<0.001	<0.003	560	Clear No odor
1	45.53	88.6	28	100	10/22/2019	550	1,840	<0.001	<0.001	<0.001	<0.003	602	Clear No odor
1	45.41	88.6	28	90	2/7/2020	580	2,180	<0.001	<0.001	<0.001	<0.003	536	Clear No odor
1	45.35	88.6	28	90	7/31/2020	530	2,080	<0.001	<0.001	<0.001	<0.003	407	Clear No odor

MW	Depth to Water	Total Depth	Well Volume	Volume Purged	Sample Date	Cl	TDS	Benzene	Toluene	Ethyl Benzene	Total Xylenes	Sulfate	Comments
2	47.78	63.75	2.6	10	12/16/2019	360	1,690	<0.001	<0.001	<0.001	<0.003	510	Clear No odor
2	47.72	63.75	2.6	10	2/7/2020	412	1,680	<0.001	<0.001	<0.001	<0.003	480	Clear No odor
2	47.69	63.75	2.6	10	7/31/2020	400	1,790	<0.001	<0.001	<0.001	<0.003	319	Clear No odor

MW	Depth to Water	Total Depth	Well Volume	Volume Purged	Sample Date	Cl	TDS	Benzene	Toluene	Ethyl Benzene	Total Xylenes	Sulfate	Comments
3	43.94	63.93	3.2	10	12/16/2019	1,010	2,940	<0.001	<0.001	<0.001	<0.003	557	Clear No odor
3	43.9	63.93	3.2	10	2/7/2020	540	2,100	<0.001	<0.001	<0.001	<0.003	552	Clear No odor
3	43.88	63.93	3.2	10	7/31/2020	520	2,000	<0.001	<0.001	<0.001	<0.003	324	Clear No odor

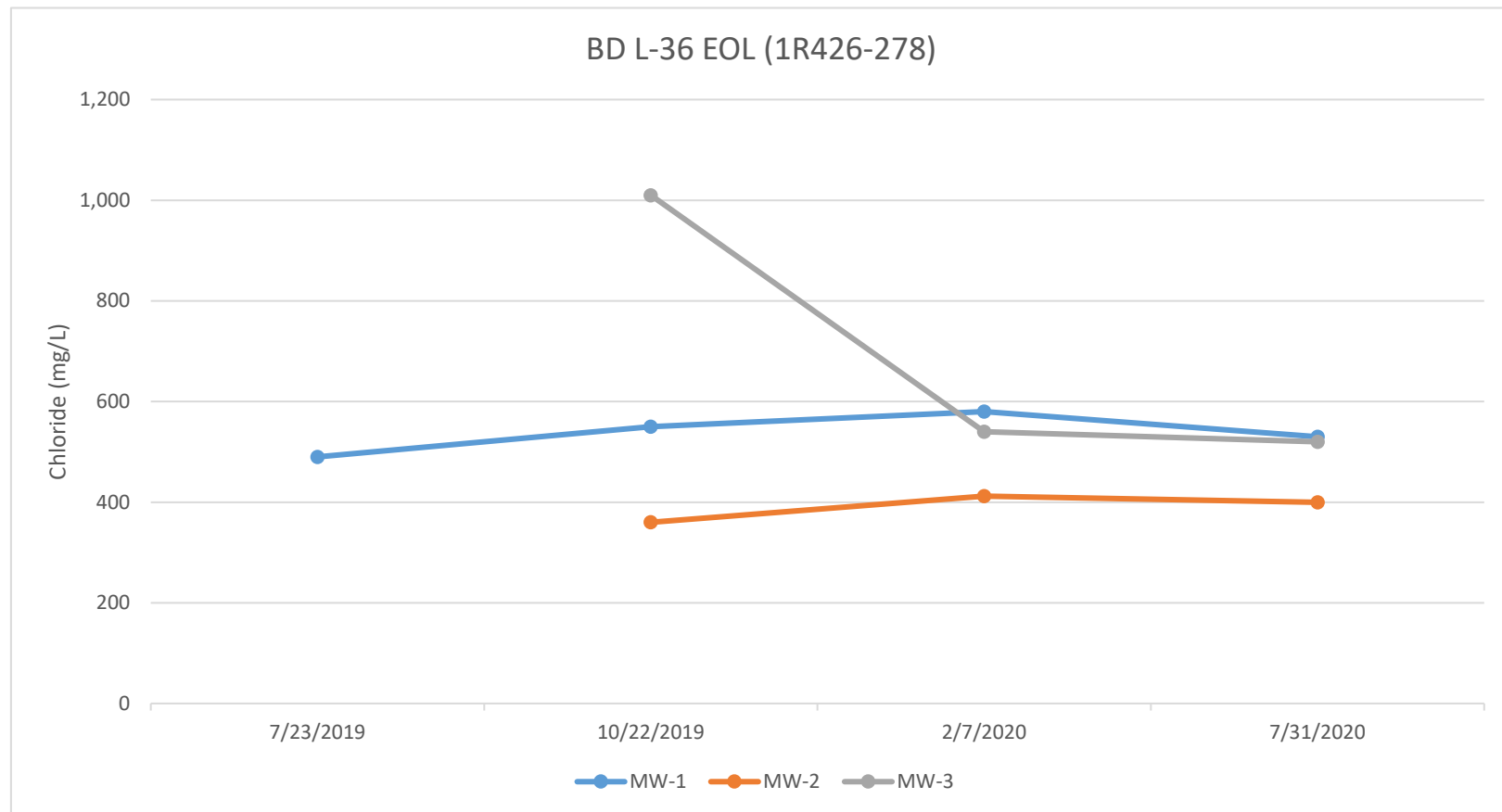



PHONE (575) 393-2326 ° 101 E. MARLAND ° HOBBS, NM 88240

February 18, 2020

KATIE JONES

Rice Operating Company

112 W. Taylor

Hobbs, NM 88240

RE: BD L-36 EOL

Enclosed are the results of analyses for samples received by the laboratory on 02/10/20 14:00.

Cardinal Laboratories is accredited through Texas NELAP under certificate number T104704398-19-12. Accreditation applies to drinking water, non-potable water and solid and chemical materials. All accredited analytes are denoted by an asterisk (*). For a complete list of accredited analytes and matrices visit the TCEQ website at www.tceq.texas.gov/field/qa/lab_accred_certif.html.

Cardinal Laboratories is accredited through the State of Colorado Department of Public Health and Environment for:

Method EPA 552.2	Haloacetic Acids (HAA-5)
Method EPA 524.2	Total Trihalomethanes (TTHM)
Method EPA 524.4	Regulated VOCs (V1, V2, V3)

Accreditation applies to public drinking water matrices.

This report meets NELAP requirements and is made up of a cover page, analytical results, and a copy of the original chain-of-custody. If you have any questions concerning this report, please feel free to contact me.

Sincerely,

A handwritten signature in black ink that reads "Celey D. Keene". The signature is written in a cursive style with a large, stylized 'C' and 'K'.

Celey D. Keene

Lab Director/Quality Manager



PHONE (575) 393-2326 • 101 E. MARLAND • HOBBS, NM 88240

Analytical Results For:

Rice Operating Company
 KATIE JONES
 112 W. Taylor
 Hobbs NM, 88240
 Fax To: (575) 397-1471

Received:	02/10/2020	Sampling Date:	02/07/2020
Reported:	02/18/2020	Sampling Type:	Water
Project Name:	BD L-36 EOL	Sampling Condition:	Cool & Intact
Project Number:	NONE GIVEN	Sample Received By:	Tamara Oldaker
Project Location:	T21S R37E SEC 36 L ~ LEA COUNTY NM		

Sample ID: MONITOR WELL #1 (H000397-01)

BTEX 8021B		mg/L		Analyzed By: MS						
Analyte	Result	Reporting Limit	Analyzed	Method Blank	BS	% Recovery	True Value QC	RPD	Qualifier	
Benzene*	<0.001	0.001	02/17/2020	ND	0.022	111	0.0200	9.09		
Toluene*	<0.001	0.001	02/17/2020	ND	0.020	98.3	0.0200	4.80		
Ethylbenzene*	<0.001	0.001	02/17/2020	ND	0.020	99.7	0.0200	2.87		
Total Xylenes*	<0.003	0.003	02/17/2020	ND	0.062	104	0.0600	4.03		
Total BTEX	<0.006	0.006	02/17/2020	ND						

Surrogate: 4-Bromofluorobenzene (PID) 101 % 58.2-133

Chloride, SM4500Cl-B		mg/L		Analyzed By: AC						
Analyte	Result	Reporting Limit	Analyzed	Method Blank	BS	% Recovery	True Value QC	RPD	Qualifier	
Chloride*	580	4.00	02/11/2020	ND	104	104	100	3.92		

Sulfate 375.4		mg/L		Analyzed By: AC						
Analyte	Result	Reporting Limit	Analyzed	Method Blank	BS	% Recovery	True Value QC	RPD	Qualifier	
Sulfate*	536	83.3	02/13/2020	ND	19.8	99.2	20.0	4.70		

TDS 160.1		mg/L		Analyzed By: GM						
Analyte	Result	Reporting Limit	Analyzed	Method Blank	BS	% Recovery	True Value QC	RPD	Qualifier	
TDS*	2180	5.00	02/13/2020	ND	297	99.0	300	1.28		

Cardinal Laboratories

*=Accredited Analyte

PLEASE NOTE: Liability and Damages. Cardinal's liability and client's exclusive remedy for any claim arising, whether based in contract or tort, shall be limited to the amount paid by client for analyses. All claims, including those for negligence and any other cause whatsoever shall be deemed waived unless made in writing and received by Cardinal within thirty (30) days after completion of the applicable service. In no event shall Cardinal be liable for incidental or consequential damages, including, without limitation, business interruptions, loss of use, or loss of profits incurred by client, its subsidiaries, affiliates or successors arising out of or related to the performance of the services hereunder by Cardinal, regardless of whether such claim is based upon any of the above stated reasons or otherwise. Results relate only to the samples identified above. This report shall not be reproduced except in full with written approval of Cardinal Laboratories.

Celey D. Keene, Lab Director/Quality Manager



PHONE (575) 393-2326 • 101 E. MARLAND • HOBBS, NM 88240

Analytical Results For:

Rice Operating Company
 KATIE JONES
 112 W. Taylor
 Hobbs NM, 88240
 Fax To: (575) 397-1471

Received:	02/10/2020	Sampling Date:	02/07/2020
Reported:	02/18/2020	Sampling Type:	Water
Project Name:	BD L-36 EOL	Sampling Condition:	Cool & Intact
Project Number:	NONE GIVEN	Sample Received By:	Tamara Oldaker
Project Location:	T21S R37E SEC 36 L ~ LEA COUNTY NM		

Sample ID: MONITOR WELL #2 (H000397-02)

BTEX 8021B		mg/L		Analyzed By: ms					
Analyte	Result	Reporting Limit	Analyzed	Method Blank	BS	% Recovery	True Value QC	RPD	Qualifier
Benzene*	<0.001	0.001	02/12/2020	ND	0.022	111	0.0200	9.09	
Toluene*	<0.001	0.001	02/12/2020	ND	0.020	98.3	0.0200	4.80	
Ethylbenzene*	<0.001	0.001	02/12/2020	ND	0.020	99.7	0.0200	2.87	
Total Xylenes*	<0.003	0.003	02/12/2020	ND	0.062	104	0.0600	4.03	
Total BTEX	<0.006	0.006	02/12/2020	ND					

Surrogate: 4-Bromofluorobenzene (PID) 107 % 58.2-133

Chloride, SM4500Cl-B		mg/L		Analyzed By: AC						
Analyte	Result	Reporting Limit	Analyzed	Method Blank	BS	% Recovery	True Value QC	RPD	Qualifier	
Chloride*	412	4.00	02/11/2020	ND	104	104	100	3.92		

Sulfate 375.4		mg/L		Analyzed By: AC						
Analyte	Result	Reporting Limit	Analyzed	Method Blank	BS	% Recovery	True Value QC	RPD	Qualifier	
Sulfate*	480	83.3	02/13/2020	ND	19.8	99.2	20.0	4.70		

TDS 160.1		mg/L		Analyzed By: GM						
Analyte	Result	Reporting Limit	Analyzed	Method Blank	BS	% Recovery	True Value QC	RPD	Qualifier	
TDS*	1680	5.00	02/14/2020	ND	297	99.0	300	1.28		

Cardinal Laboratories

*=Accredited Analyte

PLEASE NOTE: Liability and Damages. Cardinal's liability and client's exclusive remedy for any claim arising, whether based in contract or tort, shall be limited to the amount paid by client for analyses. All claims, including those for negligence and any other cause whatsoever shall be deemed waived unless made in writing and received by Cardinal within thirty (30) days after completion of the applicable service. In no event shall Cardinal be liable for incidental or consequential damages, including, without limitation, business interruptions, loss of use, or loss of profits incurred by client, its subsidiaries, affiliates or successors arising out of or related to the performance of the services hereunder by Cardinal, regardless of whether such claim is based upon any of the above stated reasons or otherwise. Results relate only to the samples identified above. This report shall not be reproduced except in full with written approval of Cardinal Laboratories.

Celey D. Keene, Lab Director/Quality Manager



PHONE (575) 393-2326 • 101 E. MARLAND • HOBBS, NM 88240

Analytical Results For:

Rice Operating Company
 KATIE JONES
 112 W. Taylor
 Hobbs NM, 88240
 Fax To: (575) 397-1471

Received:	02/10/2020	Sampling Date:	02/07/2020
Reported:	02/18/2020	Sampling Type:	Water
Project Name:	BD L-36 EOL	Sampling Condition:	Cool & Intact
Project Number:	NONE GIVEN	Sample Received By:	Tamara Oldaker
Project Location:	T21S R37E SEC 36 L ~ LEA COUNTY NM		

Sample ID: MONITOR WELL #3 (H000397-03)

BTEX 8021B		mg/L		Analyzed By: ms						
Analyte	Result	Reporting Limit	Analyzed	Method Blank	BS	% Recovery	True Value QC	RPD	Qualifier	
Benzene*	<0.001	0.001	02/12/2020	ND	0.022	111	0.0200	9.09		
Toluene*	<0.001	0.001	02/12/2020	ND	0.020	98.3	0.0200	4.80		
Ethylbenzene*	<0.001	0.001	02/12/2020	ND	0.020	99.7	0.0200	2.87		
Total Xylenes*	<0.003	0.003	02/12/2020	ND	0.062	104	0.0600	4.03		
Total BTEX	<0.006	0.006	02/12/2020	ND						

Surrogate: 4-Bromofluorobenzene (PID) 107 % 58.2-133

Chloride, SM4500CI-B		mg/L		Analyzed By: AC						
Analyte	Result	Reporting Limit	Analyzed	Method Blank	BS	% Recovery	True Value QC	RPD	Qualifier	
Chloride*	540	4.00	02/11/2020	ND	104	104	100	3.92		

Sulfate 375.4		mg/L		Analyzed By: AC						
Analyte	Result	Reporting Limit	Analyzed	Method Blank	BS	% Recovery	True Value QC	RPD	Qualifier	
Sulfate*	552	83.3	02/13/2020	ND	19.8	99.2	20.0	4.70		

TDS 160.1		mg/L		Analyzed By: GM						
Analyte	Result	Reporting Limit	Analyzed	Method Blank	BS	% Recovery	True Value QC	RPD	Qualifier	
TDS*	2100	5.00	02/13/2020	ND	297	99.0	300	1.28		

Cardinal Laboratories

*=Accredited Analyte

PLEASE NOTE: Liability and Damages. Cardinal's liability and client's exclusive remedy for any claim arising, whether based in contract or tort, shall be limited to the amount paid by client for analyses. All claims, including those for negligence and any other cause whatsoever shall be deemed waived unless made in writing and received by Cardinal within thirty (30) days after completion of the applicable service. In no event shall Cardinal be liable for incidental or consequential damages, including, without limitation, business interruptions, loss of use, or loss of profits incurred by client, its subsidiaries, affiliates or successors arising out of or related to the performance of the services hereunder by Cardinal, regardless of whether such claim is based upon any of the above stated reasons or otherwise. Results relate only to the samples identified above. This report shall not be reproduced except in full with written approval of Cardinal Laboratories.

Celey D. Keene, Lab Director/Quality Manager



PHONE (575) 393-2326 • 101 E. MARLAND • HOBBS, NM 88240

Notes and Definitions

QR-02	The RPD result exceeded the QC control limits; however, both percent recoveries were acceptable. Sample results for the QC batch were accepted based on percent recoveries and completeness of QC data.
QM-07	The spike recovery was outside acceptance limits for the MS and/or MSD. The batch was accepted based on acceptable LCS recovery.
ND	Analyte NOT DETECTED at or above the reporting limit
RPD	Relative Percent Difference
**	Samples not received at proper temperature of 6°C or below.
***	Insufficient time to reach temperature.
-	Chloride by SM4500Cl-B does not require samples be received at or below 6°C Samples reported on an as received basis (wet) unless otherwise noted on report

Cardinal Laboratories

*=Accredited Analyte

PLEASE NOTE: Liability and Damages. Cardinal's liability and client's exclusive remedy for any claim arising, whether based in contract or tort, shall be limited to the amount paid by client for analyses. All claims, including those for negligence and any other cause whatsoever shall be deemed waived unless made in writing and received by Cardinal within thirty (30) days after completion of the applicable service. In no event shall Cardinal be liable for incidental or consequential damages, including, without limitation, business interruptions, loss of use, or loss of profits incurred by client, its subsidiaries, affiliates or successors arising out of or related to the performance of the services hereunder by Cardinal, regardless of whether such claim is based upon any of the above stated reasons or otherwise. Results relate only to the samples identified above. This report shall not be reproduced except in full with written approval of Cardinal Laboratories.

A handwritten signature in black ink, appearing to read "Celey D. Keene".

Celey D. Keene, Lab Director/Quality Manager

Company Name: RICE Operating Company		BILL TO Company: RICE Operating Company		PO#	
Project Manager: Katie Jones		Address: (Street, City, Zip) 122 W Taylor Street ~ Hobbs, New Mexico 88240			
Address: (Street, City, Zip) 122 W Taylor Street ~ Hobbs, New Mexico 88240		Phone#: (575) 393-9174		Fax#: (575) 397-1471	
Phone #: (575) 393-9174		Fax #: (575) 397-1471			
Project #:		Project Name: BD L-36 EOL			
Project Location: T21S R37E Sec36 L ~ Lea County New Mexico					
				 Sampler Signature: Rozanne Johnson (575) 631-9310	

LAB Order ID # _____

(Circle or Specify Method No.)

REMARKS:	
Email Results:	kjones@riceswd.com rozanne11@windstream.net



PHONE (575) 393-2326 ° 101 E. MARLAND ° HOBBS, NM 88240

August 10, 2020

KATIE JONES

Rice Operating Company

112 W. Taylor

Hobbs, NM 88240

RE: BD L-36 EOL

Enclosed are the results of analyses for samples received by the laboratory on 08/04/20 14:45.

Cardinal Laboratories is accredited through Texas NELAP under certificate number T104704398-20-13. Accreditation applies to drinking water, non-potable water and solid and chemical materials. All accredited analytes are denoted by an asterisk (*). For a complete list of accredited analytes and matrices visit the TCEQ website at www.tceq.texas.gov/field/qa/lab_accred_certif.html.

Cardinal Laboratories is accredited through the State of Colorado Department of Public Health and Environment for:

Method EPA 552.2	Haloacetic Acids (HAA-5)
Method EPA 524.2	Total Trihalomethanes (TTHM)
Method EPA 524.4	Regulated VOCs (V1, V2, V3)

Accreditation applies to public drinking water matrices.

This report meets NELAP requirements and is made up of a cover page, analytical results, and a copy of the original chain-of-custody. If you have any questions concerning this report, please feel free to contact me.

Sincerely,

A handwritten signature in black ink that reads "Celey D. Keene". The signature is written in a cursive, flowing style.

Celey D. Keene

Lab Director/Quality Manager



PHONE (575) 393-2326 • 101 E. MARLAND • HOBBS, NM 88240

Analytical Results For:

Rice Operating Company
 KATIE JONES
 112 W. Taylor
 Hobbs NM, 88240
 Fax To: (575) 397-1471

Received:	08/04/2020	Sampling Date:	07/31/2020
Reported:	08/10/2020	Sampling Type:	Water
Project Name:	BD L-36 EOL	Sampling Condition:	Cool & Intact
Project Number:	NONE GIVEN	Sample Received By:	Tamara Oldaker
Project Location:	T21S R37E SEC 36 L ~ LEA COUNTY NM		

Sample ID: MONITOR WELL #1 (H002011-01)

BTEX 8021B		mg/L		Analyzed By: MS					
Analyte	Result	Reporting Limit	Analyzed	Method Blank	BS	% Recovery	True Value QC	RPD	Qualifier
Benzene*	<0.001	0.001	08/07/2020	ND	0.021	103	0.0200	0.511	
Toluene*	<0.001	0.001	08/07/2020	ND	0.021	103	0.0200	0.628	
Ethylbenzene*	<0.001	0.001	08/07/2020	ND	0.021	106	0.0200	0.367	
Total Xylenes*	<0.003	0.003	08/07/2020	ND	0.063	105	0.0600	0.346	
Total BTEX	<0.006	0.006	08/07/2020	ND					

Surrogate: 4-Bromofluorobenzene (PID) 103 % 58.2-133

Chloride, SM4500Cl-B		mg/L		Analyzed By: AC					
Analyte	Result	Reporting Limit	Analyzed	Method Blank	BS	% Recovery	True Value QC	RPD	Qualifier
Chloride*	530	4.00	08/05/2020	ND	104	104	100	3.92	

Sulfate 375.4		mg/L		Analyzed By: AC					
Analyte	Result	Reporting Limit	Analyzed	Method Blank	BS	% Recovery	True Value QC	RPD	Qualifier
Sulfate*	407	83.3	08/06/2020	ND	17.7	88.3	20.0	1.02	

TDS 160.1		mg/L		Analyzed By: AC					
Analyte	Result	Reporting Limit	Analyzed	Method Blank	BS	% Recovery	True Value QC	RPD	Qualifier
TDS*	2080	5.00	08/06/2020	ND	416	83.2	500	0.431	

Cardinal Laboratories

*=Accredited Analyte

PLEASE NOTE: Liability and Damages. Cardinal's liability and client's exclusive remedy for any claim arising, whether based in contract or tort, shall be limited to the amount paid by client for analyses. All claims, including those for negligence and any other cause whatsoever shall be deemed waived unless made in writing and received by Cardinal within thirty (30) days after completion of the applicable service. In no event shall Cardinal be liable for incidental or consequential damages, including, without limitation, business interruptions, loss of use, or loss of profits incurred by client, its subsidiaries, affiliates or successors arising out of or related to the performance of the services hereunder by Cardinal, regardless of whether such claim is based upon any of the above stated reasons or otherwise. Results relate only to the samples identified above. This report shall not be reproduced except in full with written approval of Cardinal Laboratories.

Celey D. Keene, Lab Director/Quality Manager



PHONE (575) 393-2326 • 101 E. MARLAND • HOBBS, NM 88240

Analytical Results For:

Rice Operating Company
 KATIE JONES
 112 W. Taylor
 Hobbs NM, 88240
 Fax To: (575) 397-1471

Received:	08/04/2020	Sampling Date:	07/31/2020
Reported:	08/10/2020	Sampling Type:	Water
Project Name:	BD L-36 EOL	Sampling Condition:	Cool & Intact
Project Number:	NONE GIVEN	Sample Received By:	Tamara Oldaker
Project Location:	T21S R37E SEC 36 L ~ LEA COUNTY NM		

Sample ID: MONITOR WELL #2 (H002011-02)

BTEX 8021B		mg/L		Analyzed By: MS					
Analyte	Result	Reporting Limit	Analyzed	Method Blank	BS	% Recovery	True Value QC	RPD	Qualifier
Benzene*	<0.001	0.001	08/07/2020	ND	0.021	103	0.0200	0.511	
Toluene*	<0.001	0.001	08/07/2020	ND	0.021	103	0.0200	0.628	
Ethylbenzene*	<0.001	0.001	08/07/2020	ND	0.021	106	0.0200	0.367	
Total Xylenes*	<0.003	0.003	08/07/2020	ND	0.063	105	0.0600	0.346	
Total BTEX	<0.006	0.006	08/07/2020	ND					

Surrogate: 4-Bromofluorobenzene (PID) 102 % 58.2-133

Chloride, SM4500Cl-B		mg/L		Analyzed By: AC					
Analyte	Result	Reporting Limit	Analyzed	Method Blank	BS	% Recovery	True Value QC	RPD	Qualifier
Chloride*	400	4.00	08/05/2020	ND	104	104	100	3.92	

Sulfate 375.4		mg/L		Analyzed By: AC						
Analyte	Result	Reporting Limit	Analyzed	Method Blank	BS	% Recovery	True Value QC	RPD	Qualifier	
Sulfate*	319	83.3	08/06/2020	ND	17.7	88.3	20.0	1.02		

TDS 160.1		mg/L		Analyzed By: AC					
Analyte	Result	Reporting Limit	Analyzed	Method Blank	BS	% Recovery	True Value QC	RPD	Qualifier
TDS*	1790	5.00	08/06/2020	ND	416	83.2	500	0.431	

Cardinal Laboratories

*=Accredited Analyte

PLEASE NOTE: Liability and Damages. Cardinal's liability and client's exclusive remedy for any claim arising, whether based in contract or tort, shall be limited to the amount paid by client for analyses. All claims, including those for negligence and any other cause whatsoever shall be deemed waived unless made in writing and received by Cardinal within thirty (30) days after completion of the applicable service. In no event shall Cardinal be liable for incidental or consequential damages, including, without limitation, business interruptions, loss of use, or loss of profits incurred by client, its subsidiaries, affiliates or successors arising out of or related to the performance of the services hereunder by Cardinal, regardless of whether such claim is based upon any of the above stated reasons or otherwise. Results relate only to the samples identified above. This report shall not be reproduced except in full with written approval of Cardinal Laboratories.

Celey D. Keene, Lab Director/Quality Manager



PHONE (575) 393-2326 • 101 E. MARLAND • HOBBS, NM 88240

Analytical Results For:

Rice Operating Company
 KATIE JONES
 112 W. Taylor
 Hobbs NM, 88240
 Fax To: (575) 397-1471

Received:	08/04/2020	Sampling Date:	07/31/2020
Reported:	08/10/2020	Sampling Type:	Water
Project Name:	BD L-36 EOL	Sampling Condition:	Cool & Intact
Project Number:	NONE GIVEN	Sample Received By:	Tamara Oldaker
Project Location:	T21S R37E SEC 36 L ~ LEA COUNTY NM		

Sample ID: MONITOR WELL #3 (H002011-03)

BTEX 8021B		mg/L		Analyzed By: MS					
Analyte	Result	Reporting Limit	Analyzed	Method Blank	BS	% Recovery	True Value QC	RPD	Qualifier
Benzene*	<0.001	0.001	08/07/2020	ND	0.021	103	0.0200	0.511	
Toluene*	<0.001	0.001	08/07/2020	ND	0.021	103	0.0200	0.628	
Ethylbenzene*	<0.001	0.001	08/07/2020	ND	0.021	106	0.0200	0.367	
Total Xylenes*	<0.003	0.003	08/07/2020	ND	0.063	105	0.0600	0.346	
Total BTEX	<0.006	0.006	08/07/2020	ND					

Surrogate: 4-Bromofluorobenzene (PID) 102 % 58.2-133

Chloride, SM4500CI-B		mg/L		Analyzed By: AC					
Analyte	Result	Reporting Limit	Analyzed	Method Blank	BS	% Recovery	True Value QC	RPD	Qualifier
Chloride*	520	4.00	08/05/2020	ND	104	104	100	3.92	

Sulfate 375.4		mg/L		Analyzed By: AC						
Analyte	Result	Reporting Limit	Analyzed	Method Blank	BS	% Recovery	True Value QC	RPD	Qualifier	
Sulfate*	324	83.3	08/06/2020	ND	17.7	88.3	20.0	1.02		

TDS 160.1		mg/L		Analyzed By: AC						
Analyte	Result	Reporting Limit	Analyzed	Method Blank	BS	% Recovery	True Value QC	RPD	Qualifier	
TDS*	2000	5.00	08/06/2020	ND	416	83.2	500	0.431		

Cardinal Laboratories

*=Accredited Analyte

PLEASE NOTE: Liability and Damages. Cardinal's liability and client's exclusive remedy for any claim arising, whether based in contract or tort, shall be limited to the amount paid by client for analyses. All claims, including those for negligence and any other cause whatsoever shall be deemed waived unless made in writing and received by Cardinal within thirty (30) days after completion of the applicable service. In no event shall Cardinal be liable for incidental or consequential damages, including, without limitation, business interruptions, loss of use, or loss of profits incurred by client, its subsidiaries, affiliates or successors arising out of or related to the performance of the services hereunder by Cardinal, regardless of whether such claim is based upon any of the above stated reasons or otherwise. Results relate only to the samples identified above. This report shall not be reproduced except in full with written approval of Cardinal Laboratories.

Celey D. Keene, Lab Director/Quality Manager



PHONE (575) 393-2326 • 101 E. MARLAND • HOBBS, NM 88240

Notes and Definitions

QM-07	The spike recovery was outside acceptance limits for the MS and/or MSD. The batch was accepted based on acceptable LCS recovery.
ND	Analyte NOT DETECTED at or above the reporting limit
RPD	Relative Percent Difference
**	Samples not received at proper temperature of 6°C or below.
***	Insufficient time to reach temperature.
-	Chloride by SM4500Cl-B does not require samples be received at or below 6°C Samples reported on an as received basis (wet) unless otherwise noted on report

Cardinal Laboratories

*=Accredited Analyte

PLEASE NOTE: Liability and Damages. Cardinal's liability and client's exclusive remedy for any claim arising, whether based in contract or tort, shall be limited to the amount paid by client for analyses. All claims, including those for negligence and any other cause whatsoever shall be deemed waived unless made in writing and received by Cardinal within thirty (30) days after completion of the applicable service. In no event shall Cardinal be liable for incidental or consequential damages, including, without limitation, business interruptions, loss of use, or loss of profits incurred by client, its subsidiaries, affiliates or successors arising out of or related to the performance of the services hereunder by Cardinal, regardless of whether such claim is based upon any of the above stated reasons or otherwise. Results relate only to the samples identified above. This report shall not be reproduced except in full with written approval of Cardinal Laboratories.

A handwritten signature in black ink, appearing to read "Celey D. Keene", is written over a horizontal line.

Celey D. Keene, Lab Director/Quality Manager

District I

1625 N. French Dr., Hobbs, NM 88240
Phone:(575) 393-6161 Fax:(575) 393-0720

District II

811 S. First St., Artesia, NM 88210
Phone:(575) 748-1283 Fax:(575) 748-9720

District III

1000 Rio Brazos Rd., Aztec, NM 87410
Phone:(505) 334-6178 Fax:(505) 334-6170

District IV

1220 S. St Francis Dr., Santa Fe, NM 87505
Phone:(505) 476-3470 Fax:(505) 476-3462

State of New Mexico
Energy, Minerals and Natural Resources
Oil Conservation Division
1220 S. St Francis Dr.
Santa Fe, NM 87505

COMMENTS

Action 23956

COMMENTS

Operator:				OGRID:	Action Number:	Action Type:
	RICE OPERATING COMPANY	122 W Taylor	Hobbs, NM88240	19174	23956	GROUND WATER ABATEMENT

Created By	Comment	Comment Date
bbillings	Consistent CI levels, may look more aggressively at background aspect.	04/20/2021

District I

1625 N. French Dr., Hobbs, NM 88240
Phone:(575) 393-6161 Fax:(575) 393-0720

District II

811 S. First St., Artesia, NM 88210
Phone:(575) 748-1283 Fax:(575) 748-9720

District III

1000 Rio Brazos Rd., Aztec, NM 87410
Phone:(505) 334-6178 Fax:(505) 334-6170

District IV

1220 S. St Francis Dr., Santa Fe, NM 87505
Phone:(505) 476-3470 Fax:(505) 476-3462

State of New Mexico
Energy, Minerals and Natural Resources
Oil Conservation Division
1220 S. St Francis Dr.
Santa Fe, NM 87505

CONDITIONS

Action 23956

CONDITIONS OF APPROVAL

Operator:				OGRID:	Action Number:	Action Type:
	RICE OPERATING COMPANY	122 W Taylor	Hobbs, NM88240	19174	23956	GROUND WATER ABATEMENT

OCD Reviewer	Condition
bbillings	Continue sampling aspects as per most recent report. Consider a more aggressive review of possible background levels.