



PHONE (575) 397-6388 • FAX (575) 397- 0397 • 1324 W. MARLAND • P.O. BOX 805 • HOBBS, NM 88241-0805
E-MAIL: cbrunson@bbcinternational.com

DELINEATION/REMEDIATION WORKPLAN

OXY – LOST TANK 3-15 (Leak Date: 7/15/20)

Incident Reference #: NRM2023462739

This delineation workplan and remediation proposal addresses the releases associated with Incident Reference #: NRM2023462739.

The following information includes:

1. Appropriate completed and signed C-141 pages.
2. Scaled digital site map with spill area demarcated and leak point identified along with sample point locations and areas of remediation at appropriate depths.
3. GPS information for sample points and sample methodology.
4. Depth to groundwater information (i.e., pdf of OSE search results, USGS search results).
5. Watercourse/features map within 1000 feet.
6. BLM Cave Karst map.
7. FEMA National Flood map.
8. Laboratory analysis results summary table and original laboratory analysis reports.
9. Potentially other pertinent information as necessary for site specific purposes.

Based on the information included in this package and the NMOCD rules, the following remediation is proposed:

OXY will excavate the spill area as depicted on the following site diagram.

The entire leak area (pink shade on diagram) will be excavated to a depth of 1 foot.

OXY will collect sidewall and confirmation samples every 200 square feet. The estimated amount of soil to be excavated is 292 cubic yards. The remediation will be completed within 90 days of approval.

The entire site will then be backfilled with clean soil and revegetated (if warranted) to the standards of the appropriate regulatory agency or private surface owner.

All excavated materials will be disposed of at an NMOCD-approved disposal facility.

Form C-141

Page 3

State of New Mexico
Oil Conservation Division

Incident ID	NRM2023462739
District RP	
Facility ID	
Application ID	

Site Assessment/Characterization*This information must be provided to the appropriate district office no later than 90 days after the release discovery date.*

What is the shallowest depth to groundwater beneath the area affected by the release?	124 (ft bgs)
Did this release impact groundwater or surface water?	<input type="checkbox"/> Yes <input checked="" type="checkbox"/> No
Are the lateral extents of the release within 300 feet of a continuously flowing watercourse or any other significant watercourse?	<input type="checkbox"/> Yes <input checked="" type="checkbox"/> No
Are the lateral extents of the release within 200 feet of any lakebed, sinkhole, or playa lake (measured from the ordinary high-water mark)?	<input type="checkbox"/> Yes <input checked="" type="checkbox"/> No
Are the lateral extents of the release within 300 feet of an occupied permanent residence, school, hospital, institution, or church?	<input type="checkbox"/> Yes <input checked="" type="checkbox"/> No
Are the lateral extents of the release within 500 horizontal feet of a spring or a private domestic fresh water well used by less than five households for domestic or stock watering purposes?	<input type="checkbox"/> Yes <input checked="" type="checkbox"/> No
Are the lateral extents of the release within 1000 feet of any other fresh water well or spring?	<input type="checkbox"/> Yes <input checked="" type="checkbox"/> No
Are the lateral extents of the release within incorporated municipal boundaries or within a defined municipal fresh water well field?	<input type="checkbox"/> Yes <input checked="" type="checkbox"/> No
Are the lateral extents of the release within 300 feet of a wetland?	<input type="checkbox"/> Yes <input checked="" type="checkbox"/> No
Are the lateral extents of the release overlying a subsurface mine?	<input type="checkbox"/> Yes <input checked="" type="checkbox"/> No
Are the lateral extents of the release overlying an unstable area such as karst geology?	<input type="checkbox"/> Yes <input checked="" type="checkbox"/> No
Are the lateral extents of the release within a 100-year floodplain?	<input type="checkbox"/> Yes <input checked="" type="checkbox"/> No
Did the release impact areas not on an exploration, development, production, or storage site?	<input type="checkbox"/> Yes <input checked="" type="checkbox"/> No

Attach a comprehensive report (electronic submittals in .pdf format are preferred) demonstrating the lateral and vertical extents of soil contamination associated with the release have been determined. Refer to 19.15.29.11 NMAC for specifics.

Characterization Report Checklist: *Each of the following items must be included in the report.*

- ☒ Scaled site map showing impacted area, surface features, subsurface features, delineation points, and monitoring wells.
- ☐ Field data
- ☒ Data table of soil contaminant concentration data
- ☒ Depth to water determination
- ☒ Determination of water sources and significant watercourses within ½-mile of the lateral extents of the release
- ☐ Boring or excavation logs
- ☐ Photographs including date and GIS information
- ☒ Topographic/Aerial maps
- ☒ Laboratory data including chain of custody

If the site characterization report does not include completed efforts at remediation of the release, the report must include a proposed remediation plan. That plan must include the estimated volume of material to be remediated, the proposed remediation technique, proposed sampling plan and methods, anticipated timelines for beginning and completing the remediation. The closure criteria for a release are contained in Table 1 of 19.15.29.12 NMAC, however, use of the table is modified by site- and release-specific parameters.

Form C-141

Page 4

State of New Mexico
Oil Conservation Division

Incident ID	NRM2023462739
District RP	
Facility ID	
Application ID	

I hereby certify that the information given above is true and complete to the best of my knowledge and understand that pursuant to OCD rules and regulations all operators are required to report and/or file certain release notifications and perform corrective actions for releases which may endanger public health or the environment. The acceptance of a C-141 report by the OCD does not relieve the operator of liability should their operations have failed to adequately investigate and remediate contamination that pose a threat to groundwater, surface water, human health or the environment. In addition, OCD acceptance of a C-141 report does not relieve the operator of responsibility for compliance with any other federal, state, or local laws and/or regulations.

Printed Name: Wade Dittrich Title: Environmental CoordinatorSignature:  Date: 8-31-2020email: wade_dittrich@oxy.com Telephone: (575) 390-2828**OCD Only**Received by: Cristina Eads Date: 02-08-2021

Form C-141

Page 5

State of New Mexico
Oil Conservation Division

Incident ID	NRM2023462739
District RP	
Facility ID	
Application ID	

Remediation Plan

Remediation Plan Checklist: *Each of the following items must be included in the plan.*

- ☒ Detailed description of proposed remediation technique
- ☒ Scaled sitemap with GPS coordinates showing delineation points
- ☒ Estimated volume of material to be remediated
- ☒ Closure criteria is to Table 1 specifications subject to 19.15.29.12(C)(4) NMAC
- ☒ Proposed schedule for remediation (note if remediation plan timeline is more than 90 days OCD approval is required)

Deferral Requests Only: *Each of the following items must be confirmed as part of any request for deferral of remediation.*

- ☐ Contamination must be in areas immediately under or around production equipment where remediation could cause a major facility deconstruction.
- ☐ Extents of contamination must be fully delineated.
- ☐ Contamination does not cause an imminent risk to human health, the environment, or groundwater.

I hereby certify that the information given above is true and complete to the best of my knowledge and understand that pursuant to OCD rules and regulations all operators are required to report and/or file certain release notifications and perform corrective actions for releases which may endanger public health or the environment. The acceptance of a C-141 report by the OCD does not relieve the operator of liability should their operations have failed to adequately investigate and remediate contamination that pose a threat to groundwater, surface water, human health or the environment. In addition, OCD acceptance of a C-141 report does not relieve the operator of responsibility for compliance with any other federal, state, or local laws and/or regulations.

Printed Name: Wade Dittrich Title: Environmental Coordinator
Signature:  Date: 8-31-2020
email: wade_dittrich@oxy.com Telephone: (575) 390-2828

OCD Only

Received by: Cristina Eads Date: 02-23-2021

☐ Approved ☒ Approved with Attached Conditions of Approval ☐ Denied ☐ Deferral Approved

Signature:  Date: 06-23-2021

Oxy Lost Tank 3-15

Leak Date: 7-15-2020
Eddy County, NM
Incident ID: NRM2023462739

Legend

1 ft Excavation

Leak Area

Sample Points

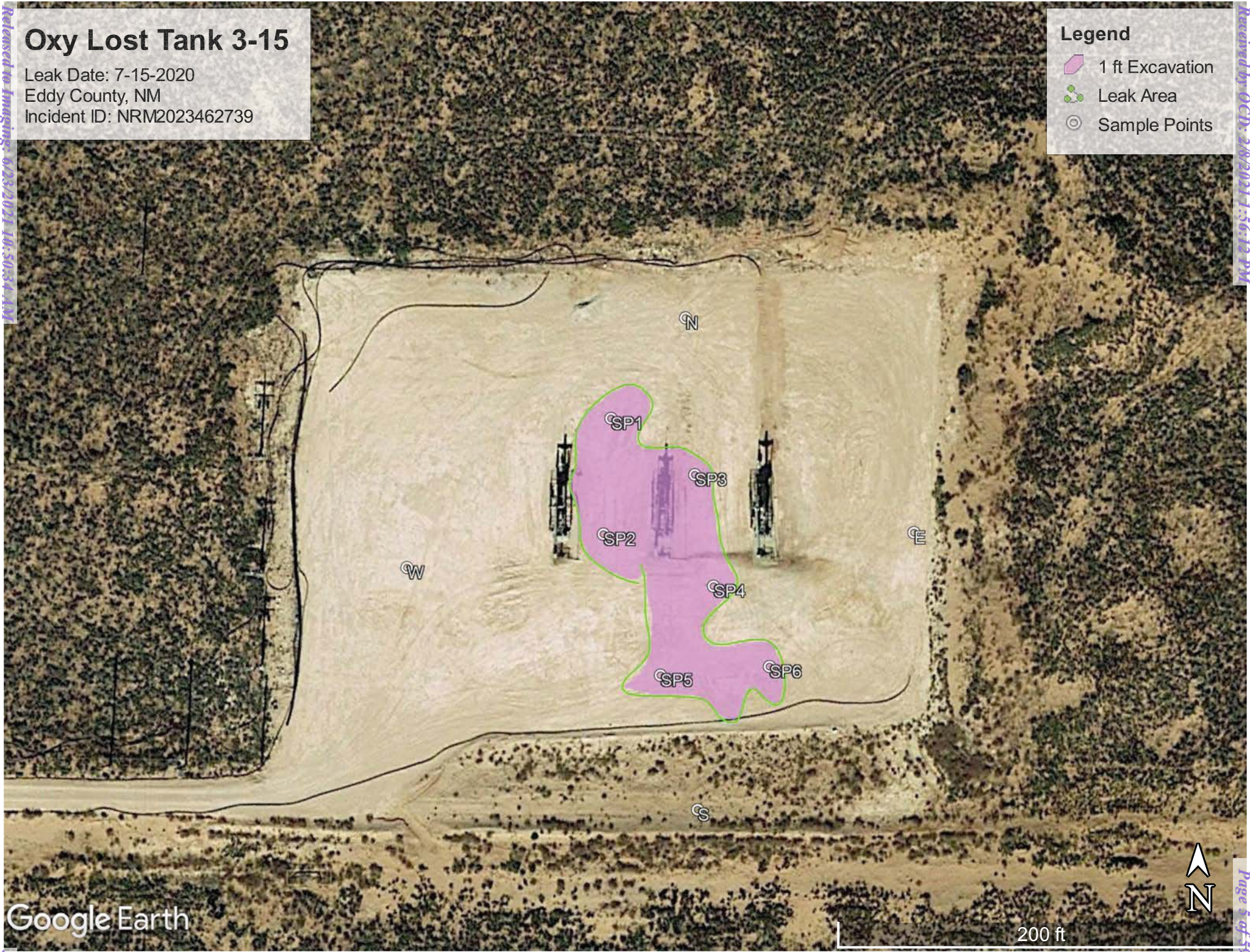

Oxy, Lost Tank 3-15 **7-15-20**

Sample Points:

SP1, N 32.42096, W -103.77360

SP2, N 32.42081, W -103.77361

SP3, N 32.42089, W -103.77347

SP4, N 32.42074, W -103.77344

SP5, N 32.42062, W -103.77352

SP6, N 32.42063, W -103.77335

N, N 32.42110, W -103.77348

E, N 32.42081, W -103.77312

W, N 32.42076, W -103.77393

S, N 32.42044, W -103.77346



USGS Home
Contact USGS
Search USGS

National Water Information System: Web Interface

USGS Water Resources

Data Category: Groundwater Geographic Area: New Mexico GO

Click to hideNews Bulletins

- Introducing The Next Generation of USGS Water Data for the Nation
- Full News

Groundwater levels for New Mexico

Click to hide state-specific text

Search Results -- 1 sites found

Agency code = usgs
site_no list =

- 322333103461401

Minimum number of levels = 1
[Save file of selected sites](#) to local disk for future upload

USGS 322333103461401 22S.31E.15.13214

Eddy County, New Mexico
Latitude 32°23'40", Longitude 103°46'16" NAD27
Land-surface elevation 3,455 feet above NAVD88
This well is completed in the Santa Rosa Sandstone (231SNRS) local aquifer.

Output formats

Table of data
Tab-separated data
Graph of data
Reselect period

Date	Time	? Water-level date-time accuracy	Water level, feet below land surface	Water level, feet above specific vertical datum	Referenced vertical datum	? Water-level accuracy	? Status	? Method of measurement	? Measuring agency	? Source o measure
1959-02-19		D	158.15				2	P		U
1972-09-12		D	143.57				2			U
1987-10-20		D	124.94				2			U
1992-12-08		D	124.25				2			S

Explanation

Section	Code	Description
Water-level date-time accuracy	D	Date is accurate to the Day
Water-level accuracy	2	Water level accuracy to nearest hundredth of a foot
Status		The reported water-level measurement represents a static level
Status	P	Site was being pumped.

Oxy Lost Tank 3-15 (7-15-20) + 3,000 ft to h2o

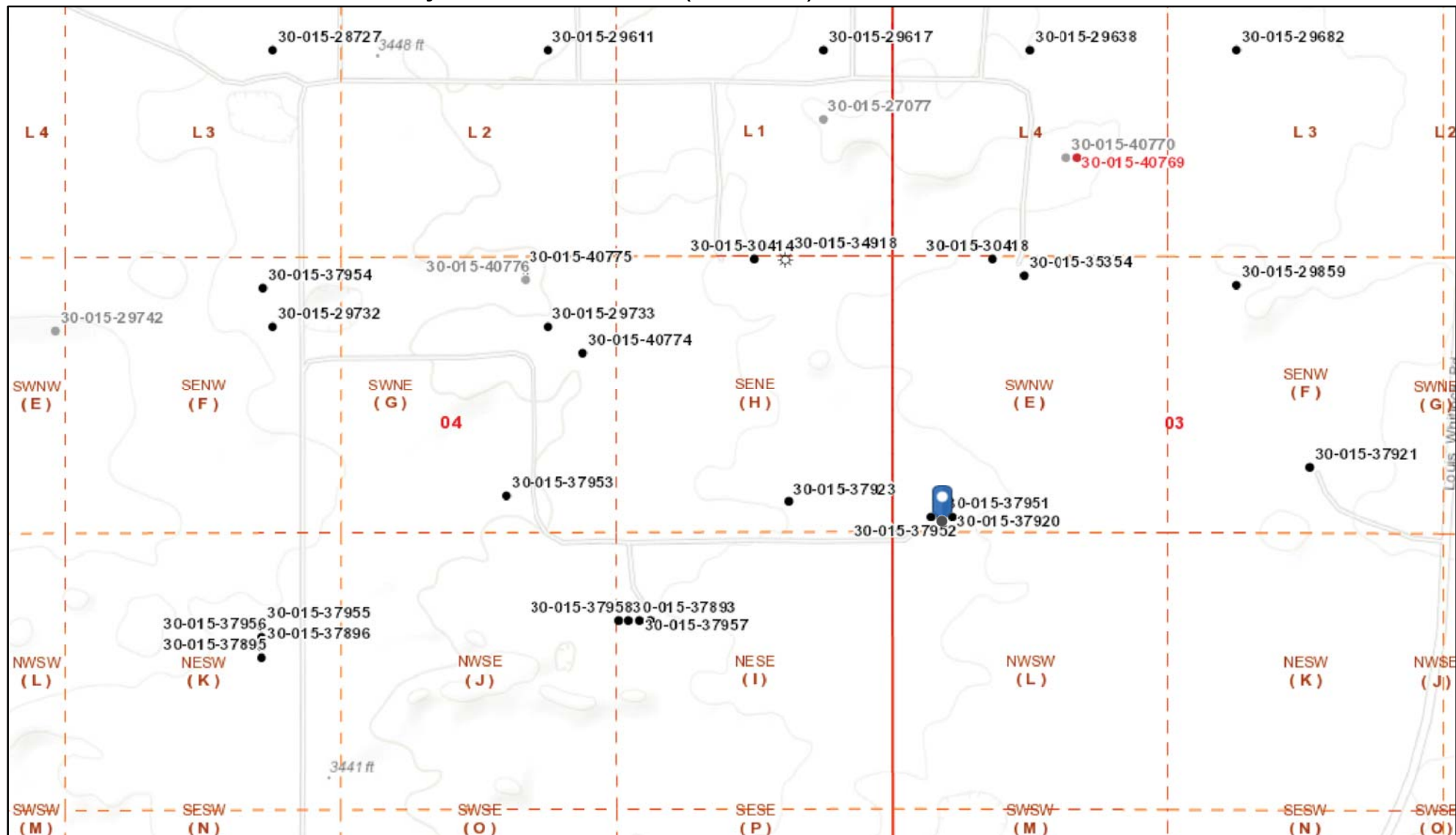

8/12/2020, 2:32:23 PM

Wells - Large Scale

☀ CO2, Cancelled

☀ Gas, Active

☀ Gas, Temporarily Abandoned 📌 Injection, Plugged

? undefined

 CO2, New

☀ Gas, Cancelled

 Injection, Active

- Miscellaneous

 CO2, Plugged

☀ Gas, New

 Injection, Cancelled

☀ CO2, Active

☀ CO2, Temporarily Abandoned

☀ Gas, Plugged

 Injection, New

Oil Conservation Division of the New Mexico Energy, Minerals and Natural Resources Department., Sources: Esri, HERE, Garmin, Intermap, increment P Corp., GEBCO, USGS, FAO, NPS, NRCAN, GeoBase, IGN, Kadaster NL, Ordnance Survey, Esri Japan, METI, Esri China (Hong Kong), (c)

New Mexico Oil Conservation Division



NM OCD Oil and Gas Map. <http://nm-ernrd.maps.arcgis.com/apps/webappviewer/index.html?id=4d017f2306164de29fd2fb9f8f35ca75>; New Mexico Oil Conservation Division

Oxy Lost Tank 3-15

Leak Date: 7-15-20
Eddy County, NM
API: 30-015-37951
Incident ID: NRM2023462739

BLM CAVE KARST MAP

Legend

-  Leak Area
-  Low Potential



Released to Imaging: 6/23/2021 10:50:34 AM

National Flood Hazard Layer FIRMette



103°46'43"W 32°25'30"N



0 250 500 1,000 1,500 2,000 Feet 1:6,000

103°46'6"W 32°25'N

Legend

SEE FIS REPORT FOR DETAILED LEGEND AND INDEX MAP FOR FIRM PANEL LAYOUT

SPECIAL FLOOD HAZARD AREAS		Without Base Flood Elevation (BFE) Zone A, V, A99
		With BFE or Depth Zone AE, AO, AH, VE, AR
		Regulatory Floodway
OTHER AREAS OF FLOOD HAZARD		0.2% Annual Chance Flood Hazard, Areas of 1% annual chance flood with average depth less than one foot or with drainage areas of less than one square mile
		Future Conditions 1% Annual Chance Flood Hazard Zone X
		Area with Reduced Flood Risk due to Levee. See Notes. Zone X
		Area with Flood Risk due to Levee
OTHER AREAS		NO SCREEN Area of Minimal Flood Hazard Zone X
		Effective LOMRs
		Area of Undetermined Flood Hazard Zone D
GENERAL STRUCTURES		Channel, Culvert, or Storm Sewer
		Levee, Dike, or Floodwall
OTHER FEATURES		Cross Sections with 1% Annual Chance Water Surface Elevation
		Coastal Transect
		Base Flood Elevation Line (BFE)
		Limit of Study
		Jurisdiction Boundary
		Coastal Transect Baseline
		Profile Baseline
		Hydrographic Feature
MAP PANELS		Digital Data Available
		No Digital Data Available
		Unmapped



The pin displayed on the map is an approximate point selected by the user and does not represent an authoritative property location.

This map complies with FEMA's standards for the use of digital flood maps if it is not void as described below. The basemap shown complies with FEMA's basemap accuracy standards

The flood hazard information is derived directly from the authoritative NFHL web services provided by FEMA. This map was exported on 8/12/2020 at 4:59 PM and does not reflect changes or amendments subsequent to this date and time. The NFHL and effective information may change or become superseded by new data over time.

This map image is void if the one or more of the following map elements do not appear: basemap imagery, flood zone labels, legend, scale bar, map creation date, community identifiers, FIRM panel number, and FIRM effective date. Map images for unmapped and unmodernized areas cannot be used for regulatory purposes.

Received by OCD: 2/8/2021 1:56:12 PM

Page 10 of 59

Laboratory Analytical Results Summary
Oxy, Lost Tank 3-15 (7-15-20)

		Sample ID	North @ Surface	East @ Surface	West @ Surface	South @ Surface
Analyte	Method	Date	8/27/20	8/27/20	8/27/20	8/27/20
			mg/kg	mg/kg	mg/kg	mg/kg
Benzene	BTEX 8021B		<0.050	<0.050	<0.050	<0.050
Toluene	BTEX 8021B		<0.050	<0.050	<0.050	<0.050
Ethylbenzene	BTEX 8021B		<0.050	<0.050	<0.050	<0.050
Total Xylenes	BTEX 8021B		<0.150	<0.150	<0.150	<0.150
Total BTEX	BTEX 8021B		<0.300	<0.300	<0.300	<0.300
Chloride	SM4500Cl-B		32.0	32.0	32.0	128
GRO	TPH 8015M		<10.0	<10.0	<10.0	<10.0
DRO	TPH 8015M		<10.0	<10.0	<10.0	<10.0
EXT DRO	TPH 8015M		<10.0	<10.0	<10.0	<10.0

		Sample ID	SP1 @ Surface	SP1 @ 1'	SP1 @ 2'	SP1 @ 3'
Analyte	Method	Date	8/27/20	8/27/20	8/27/20	8/27/20
			mg/kg	mg/kg	mg/kg	mg/kg
Benzene	BTEX 8021B		<0.050	<0.050	n/a	n/a
Toluene	BTEX 8021B		<0.050	<0.050	n/a	n/a
Ethylbenzene	BTEX 8021B		<0.050	<0.050	n/a	n/a
Total Xylenes	BTEX 8021B		<0.150	<0.150	n/a	n/a
Total BTEX	BTEX 8021B		<0.300	<0.300	n/a	n/a
Chloride	SM4500Cl-B		49600	4560	352	96.0
GRO	TPH 8015M		<50.0	<10.0	n/a	n/a
DRO	TPH 8015M		6210	<10.0	n/a	n/a
EXT DRO	TPH 8015M		1860	<10.0	n/a	n/a

		Sample ID	SP2 @ Surface	SP2 @ 1'	SP2 @ 2'	SP2 @ 3'
Analyte	Method	Date	8/27/20	8/27/20	8/27/20	8/27/20
			mg/kg	mg/kg	mg/kg	mg/kg
Benzene	BTEX 8021B		<0.050	<0.050	<0.050	<0.050
Toluene	BTEX 8021B		<0.050	<0.050	<0.050	<0.050
Ethylbenzene	BTEX 8021B		<0.050	<0.050	<0.050	<0.050
Total Xylenes	BTEX 8021B		<0.150	<0.150	<0.150	<0.150
Total BTEX	BTEX 8021B		<0.300	<0.300	<0.300	<0.300
Chloride	SM4500Cl-B		70400	3920	800	112
GRO	TPH 8015M		<50.0	<10.0	<10.0	<10.0
DRO	TPH 8015M		10400	254	<10.0	<10.0
EXT DRO	TPH 8015M		3050	240	<10.0	<10.0

		Sample ID	SP3 @ Surface	SP3 @ 1'	SP3 @ 2'	SP3 @ 3'
Analyte	Method	Date	8/27/20	8/27/20	8/27/20	8/27/20
			mg/kg	mg/kg	mg/kg	mg/kg
Benzene	BTEX 8021B		<0.050	<0.050	n/a	n/a
Toluene	BTEX 8021B		<0.050	<0.050	n/a	n/a
Ethylbenzene	BTEX 8021B		<0.050	<0.050	n/a	n/a
Total Xylenes	BTEX 8021B		<0.150	<0.150	n/a	n/a
Total BTEX	BTEX 8021B		<0.300	<0.300	n/a	n/a
Chloride	SM4500Cl-B		25200	432	256	256
GRO	TPH 8015M		<50.0	<10.0	n/a	n/a
DRO	TPH 8015M		17300	11.9	n/a	n/a
EXT DRO	TPH 8015M		5690	<10.0	n/a	n/a

Laboratory Analytical Results Summary
Oxy, Lost Tank 3-15 (7-15-20)

		Sample ID	SP4 @ Surface	SP4 @ 1'	SP4 @ 2'	SP4 @ 3'	SP4 @ 4'
Analyte	Method	Date	8/27/20	8/27/20	8/27/20	8/27/20	8/27/20
			mg/kg	mg/kg	mg/kg	mg/kg	mg/kg
Benzene	BTEX 8021B		<0.050	<0.050	<0.050	n/a	n/a
Toluene	BTEX 8021B		<0.050	<0.050	<0.050	n/a	n/a
Ethylbenzene	BTEX 8021B		<0.050	<0.050	<0.050	n/a	n/a
Total Xylenes	BTEX 8021B		<0.150	<0.150	<0.150	n/a	n/a
Total BTEX	BTEX 8021B		<0.300	<0.300	<0.300	n/a	n/a
Chloride	SM4500Cl-B		96800	3240	912	96.0	96.0
GRO	TPH 8015M		<50.0	<10.0	<10.0	n/a	n/a
DRO	TPH 8015M		6620	<10.0	<10.0	n/a	n/a
EXT DRO	TPH 8015M		1940	<10.0	<10.0	n/a	n/a

		Sample ID	SP5 @ Surface	SP5 @ 1'	SP5 @ 2'	SP5 @ 3'	SP5 @ 4'
Analyte	Method	Date	8/28/20	8/28/20	8/28/20	8/28/20	8/28/20
			mg/kg	mg/kg	mg/kg	mg/kg	mg/kg
Benzene	BTEX 8021B		<0.050	<0.050	<0.050	n/a	n/a
Toluene	BTEX 8021B		<0.050	<0.050	<0.050	n/a	n/a
Ethylbenzene	BTEX 8021B		<0.050	<0.050	<0.050	n/a	n/a
Total Xylenes	BTEX 8021B		<0.150	<0.150	<0.150	n/a	n/a
Total BTEX	BTEX 8021B		<0.300	<0.300	<0.300	n/a	n/a
Chloride	SM4500Cl-B		49600	416	688	112	160
GRO	TPH 8015M		<50.0	<10.0	<10.0	n/a	n/a
DRO	TPH 8015M		8880	<10.0	<10.0	n/a	n/a
EXT DRO	TPH 8015M		2650	<10.0	<10.0	n/a	n/a

		Sample ID	SP6 @ Surface	SP6 @ 1'	SP6 @ 2'	SP6 @ 3'	SP6 @ 4'
Analyte	Method	Date	8/28/20	8/28/20	8/28/20	8/28/20	8/28/20
			mg/kg	mg/kg	mg/kg	mg/kg	mg/kg
Benzene	BTEX 8021B		<0.050	<0.050	<0.050	n/a	n/a
Toluene	BTEX 8021B		<0.050	<0.050	<0.050	n/a	n/a
Ethylbenzene	BTEX 8021B		<0.050	<0.050	<0.050	n/a	n/a
Total Xylenes	BTEX 8021B		<0.150	<0.150	<0.150	n/a	n/a
Total BTEX	BTEX 8021B		<0.300	<0.300	<0.300	n/a	n/a
Chloride	SM4500Cl-B		36000	880	752	64.0	96.0
GRO	TPH 8015M		<50.0	<10.0	<10.0	n/a	n/a
DRO	TPH 8015M		3800	<10.0	<10.0	n/a	n/a
EXT DRO	TPH 8015M		1380	<10.0	<10.0	n/a	n/a



PHONE (575) 393-2326 ° 101 E. MARLAND ° HOBBS, NM 88240

September 09, 2020

Cliff Brunson

BBC International, Inc.

P.O. Box 805

Hobbs, NM 88241

RE: LOST TANK 3 - 15

Enclosed are the results of analyses for samples received by the laboratory on 08/31/20 14:10.

Cardinal Laboratories is accredited through Texas NELAP under certificate number T104704398-20-13. Accreditation applies to drinking water, non-potable water and solid and chemical materials. All accredited analytes are denoted by an asterisk (*). For a complete list of accredited analytes and matrices visit the TCEQ website at www.tceq.texas.gov/field/qa/lab_accred_certif.html.

Cardinal Laboratories is accredited through the State of Colorado Department of Public Health and Environment for:

Method EPA 552.2	Total Haloacetic Acids (HAA-5)
Method EPA 524.2	Total Trihalomethanes (TTHM)
Method EPA 524.4	Regulated VOCs (V1, V2, V3)

Cardinal Laboratories is accredited through the State of New Mexico Environment Department for:

Method SM 9223-B	Total Coliform and E. coli (Colilert MMO-MUG)
Method EPA 524.2	Regulated VOCs and Total Trihalomethanes (TTHM)
Method EPA 552.2	Total Haloacetic Acids (HAA-5)

Accreditation applies to public drinking water matrices for State of Colorado and New Mexico.

This report meets NELAP requirements and is made up of a cover page, analytical results, and a copy of the original chain-of-custody. If you have any questions concerning this report, please feel free to contact me.

Sincerely,

A handwritten signature in black ink that reads "Celey D. Keene".

Celey D. Keene

Lab Director/Quality Manager



PHONE (575) 393-2326 • 101 E. MARLAND • HOBBS, NM 88240

Analytical Results For:

BBC International, Inc.
P.O. Box 805
Hobbs NM, 88241

Project: LOST TANK 3 - 15
Project Number: (7-15-20)
Project Manager: Cliff Brunson
Fax To: (575) 397-0397

Reported:
09-Sep-20 13:10

Sample ID	Laboratory ID	Matrix	Date Sampled	Date Received
NORTH @ SURFACE	H002298-01	Soil	27-Aug-20 09:05	31-Aug-20 14:10
EAST @ SURFACE	H002298-02	Soil	27-Aug-20 09:17	31-Aug-20 14:10
WEST @ SURFACE	H002298-03	Soil	27-Aug-20 09:34	31-Aug-20 14:10
SOUTH @ SURFACE	H002298-04	Soil	27-Aug-20 09:45	31-Aug-20 14:10
SP 1 @ SURFACE	H002298-05	Soil	27-Aug-20 10:05	31-Aug-20 14:10
SP 1 @ 1'	H002298-06	Soil	27-Aug-20 10:16	31-Aug-20 14:10
SP 1 @ 2'	H002298-07	Soil	27-Aug-20 10:46	31-Aug-20 14:10
SP 1 @ 3'	H002298-08	Soil	27-Aug-20 11:07	31-Aug-20 14:10
SP 2 @ SURFACE	H002298-09	Soil	27-Aug-20 11:22	31-Aug-20 14:10
SP 2 @ 1'	H002298-10	Soil	27-Aug-20 11:38	31-Aug-20 14:10
SP 2 @ 2'	H002298-11	Soil	27-Aug-20 11:53	31-Aug-20 14:10
SP 2 @ 3'	H002298-12	Soil	27-Aug-20 12:44	31-Aug-20 14:10
SP 3 @ SURFACE	H002298-13	Soil	27-Aug-20 13:07	31-Aug-20 14:10
SP 3 @ 1'	H002298-14	Soil	27-Aug-20 13:19	31-Aug-20 14:10
SP 3 @ 2'	H002298-15	Soil	27-Aug-20 13:33	31-Aug-20 14:10
SP 3 @ 3'	H002298-16	Soil	27-Aug-20 13:48	31-Aug-20 14:10
SP 4 @ SURFACE	H002298-17	Soil	27-Aug-20 14:18	31-Aug-20 14:10
SP 4 @ 1'	H002298-18	Soil	27-Aug-20 14:34	31-Aug-20 14:10
SP 4 @ 2'	H002298-19	Soil	27-Aug-20 14:48	31-Aug-20 14:10
SP 4 @ 3'	H002298-20	Soil	27-Aug-20 15:07	31-Aug-20 14:10
SP 4 @ 4'	H002298-21	Soil	27-Aug-20 15:19	31-Aug-20 14:10
SP 5 @ SURFACE	H002298-22	Soil	28-Aug-20 08:45	31-Aug-20 14:10
SP 5 @ 1'	H002298-23	Soil	28-Aug-20 08:57	31-Aug-20 14:10
SP 5 @ 2'	H002298-24	Soil	28-Aug-20 09:12	31-Aug-20 14:10
SP 5 @ 3'	H002298-25	Soil	28-Aug-20 09:29	31-Aug-20 14:10
SP 5 @ 4'	H002298-26	Soil	28-Aug-20 09:42	31-Aug-20 14:10
SP 6 @ SURFACE	H002298-27	Soil	28-Aug-20 10:02	31-Aug-20 14:10

Cardinal Laboratories

*=Accredited Analyte

PLEASE NOTE: Liability and Damages. Cardinal's liability and client's exclusive remedy for any claim arising, whether based in contract or tort, shall be limited to the amount paid by client for analyses. All claims, including those for negligence or any other cause whatsoever shall be deemed waived unless made in writing and received by Cardinal within thirty (30) days after completion of the applicable service. In no event shall Cardinal be liable for incidental or consequential damage including, without limitation, business interruptions, loss of use, or loss of profits incurred by client, its subsidiaries, affiliates or successors arising out of or related to the performance of the services hereunder by Cardinal, regardless of whether such claim is based upon any of the above stated reasons or otherwise. Results relate only to the samples identified above. This report shall not be reproduced except in full with written approval of Cardinal Laboratories.

Celey D. Keene, Lab Director/Quality Manager



PHONE (575) 393-2326 ° 101 E. MARLAND ° HOBBS, NM 88240

Analytical Results For:

BBC International, Inc.
P.O. Box 805
Hobbs NM, 88241

Project: LOST TANK 3 - 15
Project Number: (7-15-20)
Project Manager: Cliff Brunson
Fax To: (575) 397-0397

Reported:
09-Sep-20 13:10

SP 6 @ 1'	H002298-28	Soil	28-Aug-20 10:23	31-Aug-20 14:10
SP 6 @ 2'	H002298-29	Soil	28-Aug-20 10:38	31-Aug-20 14:10
SP 6 @ 3'	H002298-30	Soil	28-Aug-20 10:53	31-Aug-20 14:10
SP 6 @ 4'	H002298-31	Soil	28-Aug-20 11:06	31-Aug-20 14:10

09/09/20 - Client added BTEX and TPH to samples -11 and -12. This is the revised report and will replace the one sent on 09/02/20.

Cardinal Laboratories

*=Accredited Analyte

PLEASE NOTE: Liability and Damages. Cardinal's liability and client's exclusive remedy for any claim arising, whether based in contract or tort, shall be limited to the amount paid by client for analyses. All claims, including those for negligence or any other cause whatsoever shall be deemed waived unless made in writing and received by Cardinal within thirty (30) days after completion of the applicable service. In no event shall Cardinal be liable for incidental or consequential damage including, without limitation, business interruptions, loss of use, or loss of profits incurred by client, its subsidiaries, affiliates or successors arising out of or related to the performance of the services hereunder by Cardinal, regardless of whether such claim is based upon any of the above stated reasons or otherwise. Results relate only to the samples identified above. This report shall not be reproduced except in full with written approval of Cardinal Laboratories.

Celey D. Keene, Lab Director/Quality Manager



PHONE (575) 393-2326 ° 101 E. MARLAND ° HOBBS, NM 88240

Analytical Results For:

BBC International, Inc.
P.O. Box 805
Hobbs NM, 88241

Project: LOST TANK 3 - 15
Project Number: (7-15-20)
Project Manager: Cliff Brunson
Fax To: (575) 397-0397

Reported:
09-Sep-20 13:10

NORTH @ SURFACE**H002298-01 (Soil)**

Analyte	Result	MDL	Reporting Limit	Units	Dilution	Batch	Analyst	Analyzed	Method	Notes
---------	--------	-----	-----------------	-------	----------	-------	---------	----------	--------	-------

Cardinal Laboratories**Inorganic Compounds**

Chloride	32.0		16.0	mg/kg	4	0083104	GM	01-Sep-20	4500-Cl-B	
----------	------	--	------	-------	---	---------	----	-----------	-----------	--

Volatile Organic Compounds by EPA Method 8021

Benzene*	<0.050		0.050	mg/kg	50	0083107	MS	01-Sep-20	8021B	
Toluene*	<0.050		0.050	mg/kg	50	0083107	MS	01-Sep-20	8021B	
Ethylbenzene*	<0.050		0.050	mg/kg	50	0083107	MS	01-Sep-20	8021B	
Total Xylenes*	<0.150		0.150	mg/kg	50	0083107	MS	01-Sep-20	8021B	
Total BTEX	<0.300		0.300	mg/kg	50	0083107	MS	01-Sep-20	8021B	

Surrogate: 4-Bromofluorobenzene (PID)			100 %	73.3-129		0083107	MS	01-Sep-20	8021B	
---------------------------------------	--	--	-------	----------	--	---------	----	-----------	-------	--

Petroleum Hydrocarbons by GC FID

GRO C6-C10*	<10.0		10.0	mg/kg	1	0083105	MS	01-Sep-20	8015B	
DRO >C10-C28*	<10.0		10.0	mg/kg	1	0083105	MS	01-Sep-20	8015B	
EXT DRO >C28-C36	<10.0		10.0	mg/kg	1	0083105	MS	01-Sep-20	8015B	

Surrogate: 1-Chlorooctane			113 %	44.3-144		0083105	MS	01-Sep-20	8015B	
---------------------------	--	--	-------	----------	--	---------	----	-----------	-------	--

Surrogate: 1-Chlorooctadecane			119 %	42.2-156		0083105	MS	01-Sep-20	8015B	
-------------------------------	--	--	-------	----------	--	---------	----	-----------	-------	--

Cardinal Laboratories

*=Accredited Analyte

PLEASE NOTE: Liability and Damages. Cardinal's liability and client's exclusive remedy for any claim arising, whether based in contract or tort, shall be limited to the amount paid by client for analyses. All claims, including those for negligence or any other cause whatsoever shall be deemed waived unless made in writing and received by Cardinal within thirty (30) days after completion of the applicable service. In no event shall Cardinal be liable for incidental or consequential damage including, without limitation, business interruptions, loss of use, or loss of profits incurred by client, its subsidiaries, affiliates or successors arising out of or related to the performance of the services hereunder by Cardinal, regardless of whether such claim is based upon any of the above stated reasons or otherwise. Results relate only to the samples identified above. This report shall not be reproduced except in full with written approval of Cardinal Laboratories.

Celey D. Keene, Lab Director/Quality Manager



PHONE (575) 393-2326 ° 101 E. MARLAND ° HOBBS, NM 88240

Analytical Results For:

BBC International, Inc.
P.O. Box 805
Hobbs NM, 88241

Project: LOST TANK 3 - 15
Project Number: (7-15-20)
Project Manager: Cliff Brunson
Fax To: (575) 397-0397

Reported:
09-Sep-20 13:10

EAST @ SURFACE**H002298-02 (Soil)**

Analyte	Result	MDL	Reporting Limit	Units	Dilution	Batch	Analyst	Analyzed	Method	Notes
---------	--------	-----	-----------------	-------	----------	-------	---------	----------	--------	-------

Cardinal Laboratories**Inorganic Compounds**

Chloride	32.0		16.0	mg/kg	4	0083104	GM	01-Sep-20	4500-Cl-B	
----------	------	--	------	-------	---	---------	----	-----------	-----------	--

Volatile Organic Compounds by EPA Method 8021

Benzene*	<0.050		0.050	mg/kg	50	0083107	MS	01-Sep-20	8021B	
Toluene*	<0.050		0.050	mg/kg	50	0083107	MS	01-Sep-20	8021B	
Ethylbenzene*	<0.050		0.050	mg/kg	50	0083107	MS	01-Sep-20	8021B	
Total Xylenes*	<0.150		0.150	mg/kg	50	0083107	MS	01-Sep-20	8021B	
Total BTEX	<0.300		0.300	mg/kg	50	0083107	MS	01-Sep-20	8021B	

Surrogate: 4-Bromofluorobenzene (PID) 101 % 73.3-129 0083107 MS 01-Sep-20 8021B

Petroleum Hydrocarbons by GC FID

GRO C6-C10*	<10.0		10.0	mg/kg	1	0083105	MS	01-Sep-20	8015B	
DRO >C10-C28*	<10.0		10.0	mg/kg	1	0083105	MS	01-Sep-20	8015B	
EXT DRO >C28-C36	<10.0		10.0	mg/kg	1	0083105	MS	01-Sep-20	8015B	

Surrogate: 1-Chlorooctane 105 % 44.3-144 0083105 MS 01-Sep-20 8015B

Surrogate: 1-Chlorooctadecane 110 % 42.2-156 0083105 MS 01-Sep-20 8015B

Cardinal Laboratories

*=Accredited Analyte

PLEASE NOTE: Liability and Damages. Cardinal's liability and client's exclusive remedy for any claim arising, whether based in contract or tort, shall be limited to the amount paid by client for analyses. All claims, including those for negligence or any other cause whatsoever shall be deemed waived unless made in writing and received by Cardinal within thirty (30) days after completion of the applicable service. In no event shall Cardinal be liable for incidental or consequential damage including, without limitation, business interruptions, loss of use, or loss of profits incurred by client, its subsidiaries, affiliates or successors arising out of or related to the performance of the services hereunder by Cardinal, regardless of whether such claim is based upon any of the above stated reasons or otherwise. Results relate only to the samples identified above. This report shall not be reproduced except in full with written approval of Cardinal Laboratories.

Celey D. Keene, Lab Director/Quality Manager



PHONE (575) 393-2326 ° 101 E. MARLAND ° HOBBS, NM 88240

Analytical Results For:

BBC International, Inc.
P.O. Box 805
Hobbs NM, 88241

Project: LOST TANK 3 - 15
Project Number: (7-15-20)
Project Manager: Cliff Brunson
Fax To: (575) 397-0397

Reported:
09-Sep-20 13:10

WEST @ SURFACE**H002298-03 (Soil)**

Analyte	Result	MDL	Reporting Limit	Units	Dilution	Batch	Analyst	Analyzed	Method	Notes
---------	--------	-----	-----------------	-------	----------	-------	---------	----------	--------	-------

Cardinal Laboratories**Inorganic Compounds**

Chloride	32.0		16.0	mg/kg	4	0083104	GM	01-Sep-20	4500-Cl-B	
----------	------	--	------	-------	---	---------	----	-----------	-----------	--

Volatile Organic Compounds by EPA Method 8021

Benzene*	<0.050		0.050	mg/kg	50	0083107	MS	01-Sep-20	8021B	
Toluene*	<0.050		0.050	mg/kg	50	0083107	MS	01-Sep-20	8021B	
Ethylbenzene*	<0.050		0.050	mg/kg	50	0083107	MS	01-Sep-20	8021B	
Total Xylenes*	<0.150		0.150	mg/kg	50	0083107	MS	01-Sep-20	8021B	
Total BTEX	<0.300		0.300	mg/kg	50	0083107	MS	01-Sep-20	8021B	

Surrogate: 4-Bromofluorobenzene (PID)			100 %	73.3-129		0083107	MS	01-Sep-20	8021B	
---------------------------------------	--	--	-------	----------	--	---------	----	-----------	-------	--

Petroleum Hydrocarbons by GC FID

GRO C6-C10*	<10.0		10.0	mg/kg	1	0083105	MS	01-Sep-20	8015B	
DRO >C10-C28*	<10.0		10.0	mg/kg	1	0083105	MS	01-Sep-20	8015B	
EXT DRO >C28-C36	<10.0		10.0	mg/kg	1	0083105	MS	01-Sep-20	8015B	

Surrogate: 1-Chlorooctane			122 %	44.3-144		0083105	MS	01-Sep-20	8015B	
---------------------------	--	--	-------	----------	--	---------	----	-----------	-------	--

Surrogate: 1-Chlorooctadecane			133 %	42.2-156		0083105	MS	01-Sep-20	8015B	
-------------------------------	--	--	-------	----------	--	---------	----	-----------	-------	--

Cardinal Laboratories

*=Accredited Analyte

PLEASE NOTE: Liability and Damages. Cardinal's liability and client's exclusive remedy for any claim arising, whether based in contract or tort, shall be limited to the amount paid by client for analyses. All claims, including those for negligence or any other cause whatsoever shall be deemed waived unless made in writing and received by Cardinal within thirty (30) days after completion of the applicable service. In no event shall Cardinal be liable for incidental or consequential damage including, without limitation, business interruptions, loss of use, or loss of profits incurred by client, its subsidiaries, affiliates or successors arising out of or related to the performance of the services hereunder by Cardinal, regardless of whether such claim is based upon any of the above stated reasons or otherwise. Results relate only to the samples identified above. This report shall not be reproduced except in full with written approval of Cardinal Laboratories.

Celey D. Keene, Lab Director/Quality Manager



PHONE (575) 393-2326 • 101 E. MARLAND • HOBBS, NM 88240

Analytical Results For:

BBC International, Inc.
P.O. Box 805
Hobbs NM, 88241

Project: LOST TANK 3 - 15
Project Number: (7-15-20)
Project Manager: Cliff Brunson
Fax To: (575) 397-0397

Reported:
09-Sep-20 13:10

SOUTH @ SURFACE**H002298-04 (Soil)**

Analyte	Result	MDL	Reporting Limit	Units	Dilution	Batch	Analyst	Analyzed	Method	Notes
---------	--------	-----	-----------------	-------	----------	-------	---------	----------	--------	-------

Cardinal Laboratories**Inorganic Compounds**

Chloride	128		16.0	mg/kg	4	0083104	GM	01-Sep-20	4500-Cl-B	
-----------------	------------	--	------	-------	---	---------	----	-----------	-----------	--

Volatile Organic Compounds by EPA Method 8021

Benzene*	<0.050		0.050	mg/kg	50	0083107	MS	01-Sep-20	8021B	
Toluene*	<0.050		0.050	mg/kg	50	0083107	MS	01-Sep-20	8021B	
Ethylbenzene*	<0.050		0.050	mg/kg	50	0083107	MS	01-Sep-20	8021B	
Total Xylenes*	<0.150		0.150	mg/kg	50	0083107	MS	01-Sep-20	8021B	
Total BTEX	<0.300		0.300	mg/kg	50	0083107	MS	01-Sep-20	8021B	

Surrogate: 4-Bromofluorobenzene (PID) 100 % 73.3-129 0083107 MS 01-Sep-20 8021B

Petroleum Hydrocarbons by GC FID**S-04**

GRO C6-C10*	<10.0		10.0	mg/kg	1	0083105	MS	01-Sep-20	8015B	
DRO >C10-C28*	11.5		10.0	mg/kg	1	0083105	MS	01-Sep-20	8015B	
EXT DRO >C28-C36	<10.0		10.0	mg/kg	1	0083105	MS	01-Sep-20	8015B	

Surrogate: 1-Chlorooctane 143 % 44.3-144 0083105 MS 01-Sep-20 8015B

Surrogate: 1-Chlorooctadecane 160 % 42.2-156 0083105 MS 01-Sep-20 8015B

Cardinal Laboratories

*=Accredited Analyte

PLEASE NOTE: Liability and Damages. Cardinal's liability and client's exclusive remedy for any claim arising, whether based in contract or tort, shall be limited to the amount paid by client for analyses. All claims, including those for negligence or any other cause whatsoever shall be deemed waived unless made in writing and received by Cardinal within thirty (30) days after completion of the applicable service. In no event shall Cardinal be liable for incidental or consequential damage including, without limitation, business interruptions, loss of use, or loss of profits incurred by client, its subsidiaries, affiliates or successors arising out of or related to the performance of the services hereunder by Cardinal, regardless of whether such claim is based upon any of the above stated reasons or otherwise. Results relate only to the samples identified above. This report shall not be reproduced except in full with written approval of Cardinal Laboratories.

Celey D. Keene, Lab Director/Quality Manager



PHONE (575) 393-2326 • 101 E. MARLAND • HOBBS, NM 88240

Analytical Results For:

BBC International, Inc.
P.O. Box 805
Hobbs NM, 88241

Project: LOST TANK 3 - 15
Project Number: (7-15-20)
Project Manager: Cliff Brunson
Fax To: (575) 397-0397

Reported:
09-Sep-20 13:10

SP 1 @ SURFACE**H002298-05 (Soil)**

Analyte	Result	MDL	Reporting Limit	Units	Dilution	Batch	Analyst	Analyzed	Method	Notes
---------	--------	-----	-----------------	-------	----------	-------	---------	----------	--------	-------

Cardinal Laboratories**Inorganic Compounds**

Chloride	49600		16.0	mg/kg	4	0083104	GM	01-Sep-20	4500-Cl-B	
-----------------	--------------	--	------	-------	---	---------	----	-----------	-----------	--

Volatile Organic Compounds by EPA Method 8021

Benzene*	<0.050		0.050	mg/kg	50	0083107	MS	01-Sep-20	8021B	
Toluene*	<0.050		0.050	mg/kg	50	0083107	MS	01-Sep-20	8021B	
Ethylbenzene*	<0.050		0.050	mg/kg	50	0083107	MS	01-Sep-20	8021B	
Total Xylenes*	<0.150		0.150	mg/kg	50	0083107	MS	01-Sep-20	8021B	
Total BTEX	<0.300		0.300	mg/kg	50	0083107	MS	01-Sep-20	8021B	

Surrogate: 4-Bromofluorobenzene (PID) 99.8 % 73.3-129 0083107 MS 01-Sep-20 8021B

Petroleum Hydrocarbons by GC FID**S-06**

GRO C6-C10*	<50.0		50.0	mg/kg	5	0083105	MS	01-Sep-20	8015B	
DRO >C10-C28*	6210		50.0	mg/kg	5	0083105	MS	01-Sep-20	8015B	
EXT DRO >C28-C36	1860		50.0	mg/kg	5	0083105	MS	01-Sep-20	8015B	

Surrogate: 1-Chlorooctane 129 % 44.3-144 0083105 MS 01-Sep-20 8015B

Surrogate: 1-Chlorooctadecane 405 % 42.2-156 0083105 MS 01-Sep-20 8015B

Cardinal Laboratories

*=Accredited Analyte

PLEASE NOTE: Liability and Damages. Cardinal's liability and client's exclusive remedy for any claim arising, whether based in contract or tort, shall be limited to the amount paid by client for analyses. All claims, including those for negligence or any other cause whatsoever shall be deemed waived unless made in writing and received by Cardinal within thirty (30) days after completion of the applicable service. In no event shall Cardinal be liable for incidental or consequential damage including, without limitation, business interruptions, loss of use, or loss of profits incurred by client, its subsidiaries, affiliates or successors arising out of or related to the performance of the services hereunder by Cardinal, regardless of whether such claim is based upon any of the above stated reasons or otherwise. Results relate only to the samples identified above. This report shall not be reproduced except in full with written approval of Cardinal Laboratories.

Celey D. Keene, Lab Director/Quality Manager



PHONE (575) 393-2326 ° 101 E. MARLAND ° HOBBS, NM 88240

Analytical Results For:

BBC International, Inc.
P.O. Box 805
Hobbs NM, 88241

Project: LOST TANK 3 - 15
Project Number: (7-15-20)
Project Manager: Cliff Brunson
Fax To: (575) 397-0397

Reported:
09-Sep-20 13:10

SP 1 @ 1'
H002298-06 (Soil)

Analyte	Result	MDL	Reporting Limit	Units	Dilution	Batch	Analyst	Analyzed	Method	Notes
---------	--------	-----	-----------------	-------	----------	-------	---------	----------	--------	-------

Cardinal Laboratories**Inorganic Compounds**

Chloride	4560		16.0	mg/kg	4	0083104	GM	01-Sep-20	4500-Cl-B	
-----------------	-------------	--	------	-------	---	---------	----	-----------	-----------	--

Volatile Organic Compounds by EPA Method 8021

Benzene*	<0.050		0.050	mg/kg	50	0090102	ms	01-Sep-20	8021B	
Toluene*	<0.050		0.050	mg/kg	50	0090102	ms	01-Sep-20	8021B	
Ethylbenzene*	<0.050		0.050	mg/kg	50	0090102	ms	01-Sep-20	8021B	
Total Xylenes*	<0.150		0.150	mg/kg	50	0090102	ms	01-Sep-20	8021B	
Total BTEX	<0.300		0.300	mg/kg	50	0090102	ms	01-Sep-20	8021B	

Surrogate: 4-Bromofluorobenzene (PID) 110 % 73.3-129 0090102 ms 01-Sep-20 8021B

Petroleum Hydrocarbons by GC FID

GRO C6-C10*	<10.0		10.0	mg/kg	1	0083105	MS	01-Sep-20	8015B	
DRO >C10-C28*	<10.0		10.0	mg/kg	1	0083105	MS	01-Sep-20	8015B	
EXT DRO >C28-C36	<10.0		10.0	mg/kg	1	0083105	MS	01-Sep-20	8015B	

Surrogate: 1-Chlorooctane 135 % 44.3-144 0083105 MS 01-Sep-20 8015B

Surrogate: 1-Chlorooctadecane 150 % 42.2-156 0083105 MS 01-Sep-20 8015B

Cardinal Laboratories

*=Accredited Analyte

PLEASE NOTE: Liability and Damages. Cardinal's liability and client's exclusive remedy for any claim arising, whether based in contract or tort, shall be limited to the amount paid by client for analyses. All claims, including those for negligence or any other cause whatsoever shall be deemed waived unless made in writing and received by Cardinal within thirty (30) days after completion of the applicable service. In no event shall Cardinal be liable for incidental or consequential damage including, without limitation, business interruptions, loss of use, or loss of profits incurred by client, its subsidiaries, affiliates or successors arising out of or related to the performance of the services hereunder by Cardinal, regardless of whether such claim is based upon any of the above stated reasons or otherwise. Results relate only to the samples identified above. This report shall not be reproduced except in full with written approval of Cardinal Laboratories.

Celey D. Keene, Lab Director/Quality Manager



PHONE (575) 393-2326 ° 101 E. MARLAND ° HOBBS, NM 88240

Analytical Results For:BBC International, Inc.
P.O. Box 805
Hobbs NM, 88241Project: LOST TANK 3 - 15
Project Number: (7-15-20)
Project Manager: Cliff Brunson
Fax To: (575) 397-0397Reported:
09-Sep-20 13:10**SP 1 @ 2'**
H002298-07 (Soil)

Analyte	Result	MDL	Reporting Limit	Units	Dilution	Batch	Analyst	Analyzed	Method	Notes
---------	--------	-----	--------------------	-------	----------	-------	---------	----------	--------	-------

Cardinal Laboratories**Inorganic Compounds**

Chloride	352		16.0	mg/kg	4	0083104	GM	01-Sep-20	4500-Cl-B	
----------	-----	--	------	-------	---	---------	----	-----------	-----------	--

Cardinal Laboratories

*=Accredited Analyte

PLEASE NOTE: Liability and Damages. Cardinal's liability and client's exclusive remedy for any claim arising, whether based in contract or tort, shall be limited to the amount paid by client for analyses. All claims, including those for negligence or any other cause whatsoever shall be deemed waived unless made in writing and received by Cardinal within thirty (30) days after completion of the applicable service. In no event shall Cardinal be liable for incidental or consequential damage including, without limitation, business interruptions, loss of use, or loss of profits incurred by client, its subsidiaries, affiliates or successors arising out of or related to the performance of the services hereunder by Cardinal, regardless of whether such claim is based upon any of the above stated reasons or otherwise. Results relate only to the samples identified above. This report shall not be reproduced except in full with written approval of Cardinal Laboratories.

A handwritten signature in black ink, appearing to read "Celey D. Keene".

Celey D. Keene, Lab Director/Quality Manager



PHONE (575) 393-2326 ° 101 E. MARLAND ° HOBBS, NM 88240

Analytical Results For:

BBC International, Inc.
P.O. Box 805
Hobbs NM, 88241

Project: LOST TANK 3 - 15
Project Number: (7-15-20)
Project Manager: Cliff Brunson
Fax To: (575) 397-0397

Reported:
09-Sep-20 13:10

SP 1 @ 3'**H002298-08 (Soil)**

Analyte	Result	MDL	Reporting Limit	Units	Dilution	Batch	Analyst	Analyzed	Method	Notes
---------	--------	-----	--------------------	-------	----------	-------	---------	----------	--------	-------

Cardinal Laboratories**Inorganic Compounds**

Analyte	Result	MDL	Reporting Limit	Units	Dilution	Batch	Analyst	Analyzed	Method	Notes
Chloride	96.0		16.0	mg/kg	4	0083104	GM	01-Sep-20	4500-Cl-B	

Cardinal Laboratories

*=Accredited Analyte

PLEASE NOTE: Liability and Damages. Cardinal's liability and client's exclusive remedy for any claim arising, whether based in contract or tort, shall be limited to the amount paid by client for analyses. All claims, including those for negligence or any other cause whatsoever shall be deemed waived unless made in writing and received by Cardinal within thirty (30) days after completion of the applicable service. In no event shall Cardinal be liable for incidental or consequential damage including, without limitation, business interruptions, loss of use, or loss of profits incurred by client, its subsidiaries, affiliates or successors arising out of or related to the performance of the services hereunder by Cardinal, regardless of whether such claim is based upon any of the above stated reasons or otherwise. Results relate only to the samples identified above. This report shall not be reproduced except in full with written approval of Cardinal Laboratories.

Celey D. Keene, Lab Director/Quality Manager



PHONE (575) 393-2326 ° 101 E. MARLAND ° HOBBS, NM 88240

Analytical Results For:

BBC International, Inc.
P.O. Box 805
Hobbs NM, 88241

Project: LOST TANK 3 - 15
Project Number: (7-15-20)
Project Manager: Cliff Brunson
Fax To: (575) 397-0397

Reported:
09-Sep-20 13:10

SP 2 @ SURFACE**H002298-09 (Soil)**

Analyte	Result	MDL	Reporting Limit	Units	Dilution	Batch	Analyst	Analyzed	Method	Notes
---------	--------	-----	-----------------	-------	----------	-------	---------	----------	--------	-------

Cardinal Laboratories**Inorganic Compounds**

Chloride	70400		16.0	mg/kg	4	0083104	GM	01-Sep-20	4500-Cl-B	
-----------------	--------------	--	------	-------	---	---------	----	-----------	-----------	--

Volatile Organic Compounds by EPA Method 8021

Benzene*	<0.050		0.050	mg/kg	50	0090102	ms	01-Sep-20	8021B	
Toluene*	<0.050		0.050	mg/kg	50	0090102	ms	01-Sep-20	8021B	
Ethylbenzene*	<0.050		0.050	mg/kg	50	0090102	ms	01-Sep-20	8021B	
Total Xylenes*	<0.150		0.150	mg/kg	50	0090102	ms	01-Sep-20	8021B	
Total BTEX	<0.300		0.300	mg/kg	50	0090102	ms	01-Sep-20	8021B	

Surrogate: 4-Bromofluorobenzene (PID) 116 % 73.3-129 0090102 ms 01-Sep-20 8021B

Petroleum Hydrocarbons by GC FID**S-06**

GRO C6-C10*	<50.0		50.0	mg/kg	5	0083105	MS	01-Sep-20	8015B	
DRO >C10-C28*	10400		50.0	mg/kg	5	0083105	MS	01-Sep-20	8015B	
EXT DRO >C28-C36	3050		50.0	mg/kg	5	0083105	MS	01-Sep-20	8015B	

Surrogate: 1-Chlorooctane 139 % 44.3-144 0083105 MS 01-Sep-20 8015B

Surrogate: 1-Chlorooctadecane 595 % 42.2-156 0083105 MS 01-Sep-20 8015B

Cardinal Laboratories

*=Accredited Analyte

PLEASE NOTE: Liability and Damages. Cardinal's liability and client's exclusive remedy for any claim arising, whether based in contract or tort, shall be limited to the amount paid by client for analyses. All claims, including those for negligence or any other cause whatsoever shall be deemed waived unless made in writing and received by Cardinal within thirty (30) days after completion of the applicable service. In no event shall Cardinal be liable for incidental or consequential damage including, without limitation, business interruptions, loss of use, or loss of profits incurred by client, its subsidiaries, affiliates or successors arising out of or related to the performance of the services hereunder by Cardinal, regardless of whether such claim is based upon any of the above stated reasons or otherwise. Results relate only to the samples identified above. This report shall not be reproduced except in full with written approval of Cardinal Laboratories.

Celey D. Keene, Lab Director/Quality Manager



PHONE (575) 393-2326 ° 101 E. MARLAND ° HOBBS, NM 88240

Analytical Results For:

BBC International, Inc.
P.O. Box 805
Hobbs NM, 88241

Project: LOST TANK 3 - 15
Project Number: (7-15-20)
Project Manager: Cliff Brunson
Fax To: (575) 397-0397

Reported:
09-Sep-20 13:10

SP 2 @ 1'
H002298-10 (Soil)

Analyte	Result	MDL	Reporting Limit	Units	Dilution	Batch	Analyst	Analyzed	Method	Notes
---------	--------	-----	-----------------	-------	----------	-------	---------	----------	--------	-------

Cardinal Laboratories**Inorganic Compounds**

Chloride	3920		16.0	mg/kg	4	0083104	GM	01-Sep-20	4500-Cl-B	
-----------------	-------------	--	------	-------	---	---------	----	-----------	-----------	--

Volatile Organic Compounds by EPA Method 8021

Benzene*	<0.050		0.050	mg/kg	50	0090102	ms	01-Sep-20	8021B	
Toluene*	<0.050		0.050	mg/kg	50	0090102	ms	01-Sep-20	8021B	
Ethylbenzene*	<0.050		0.050	mg/kg	50	0090102	ms	01-Sep-20	8021B	
Total Xylenes*	<0.150		0.150	mg/kg	50	0090102	ms	01-Sep-20	8021B	
Total BTEX	<0.300		0.300	mg/kg	50	0090102	ms	01-Sep-20	8021B	

Surrogate: 4-Bromofluorobenzene (PID)		111 %		73.3-129		0090102	ms	01-Sep-20	8021B	
---------------------------------------	--	-------	--	----------	--	---------	----	-----------	-------	--

Petroleum Hydrocarbons by GC FID

GRO C6-C10*	<10.0		10.0	mg/kg	1	0083105	MS	01-Sep-20	8015B	
DRO >C10-C28*	254		10.0	mg/kg	1	0083105	MS	01-Sep-20	8015B	
EXT DRO >C28-C36	240		10.0	mg/kg	1	0083105	MS	01-Sep-20	8015B	

Surrogate: 1-Chlorooctane		122 %		44.3-144		0083105	MS	01-Sep-20	8015B	
---------------------------	--	-------	--	----------	--	---------	----	-----------	-------	--

Surrogate: 1-Chlorooctadecane		152 %		42.2-156		0083105	MS	01-Sep-20	8015B	
-------------------------------	--	-------	--	----------	--	---------	----	-----------	-------	--

Cardinal Laboratories

*=Accredited Analyte

PLEASE NOTE: Liability and Damages. Cardinal's liability and client's exclusive remedy for any claim arising, whether based in contract or tort, shall be limited to the amount paid by client for analyses. All claims, including those for negligence or any other cause whatsoever shall be deemed waived unless made in writing and received by Cardinal within thirty (30) days after completion of the applicable service. In no event shall Cardinal be liable for incidental or consequential damage including, without limitation, business interruptions, loss of use, or loss of profits incurred by client, its subsidiaries, affiliates or successors arising out of or related to the performance of the services hereunder by Cardinal, regardless of whether such claim is based upon any of the above stated reasons or otherwise. Results relate only to the samples identified above. This report shall not be reproduced except in full with written approval of Cardinal Laboratories.

Celey D. Keene, Lab Director/Quality Manager



PHONE (575) 393-2326 • 101 E. MARLAND • HOBBS, NM 88240

Analytical Results For:

BBC International, Inc.
P.O. Box 805
Hobbs NM, 88241

Project: LOST TANK 3 - 15
Project Number: (7-15-20)
Project Manager: Cliff Brunson
Fax To: (575) 397-0397

Reported:
09-Sep-20 13:10

SP 2 @ 2'
H002298-11 (Soil)

Analyte	Result	MDL	Reporting Limit	Units	Dilution	Batch	Analyst	Analyzed	Method	Notes
---------	--------	-----	-----------------	-------	----------	-------	---------	----------	--------	-------

Cardinal Laboratories**Inorganic Compounds**

Chloride	800		16.0	mg/kg	4	0083104	GM	01-Sep-20	4500-Cl-B	
-----------------	------------	--	------	-------	---	---------	----	-----------	-----------	--

Volatile Organic Compounds by EPA Method 8021

Benzene*	<0.050		0.050	mg/kg	50	0090317	MS	04-Sep-20	8021B	
Toluene*	<0.050		0.050	mg/kg	50	0090317	MS	04-Sep-20	8021B	
Ethylbenzene*	<0.050		0.050	mg/kg	50	0090317	MS	04-Sep-20	8021B	
Total Xylenes*	<0.150		0.150	mg/kg	50	0090317	MS	04-Sep-20	8021B	
Total BTEX	<0.300		0.300	mg/kg	50	0090317	MS	04-Sep-20	8021B	

<i>Surrogate: 4-Bromofluorobenzene (PID)</i>			102 %	73.3-129		0090317	MS	04-Sep-20	8021B	
--	--	--	-------	----------	--	---------	----	-----------	-------	--

Petroleum Hydrocarbons by GC FID

GRO C6-C10*	<10.0		10.0	mg/kg	1	0090316	MS	03-Sep-20	8015B	
DRO >C10-C28*	<10.0		10.0	mg/kg	1	0090316	MS	03-Sep-20	8015B	
EXT DRO >C28-C36	<10.0		10.0	mg/kg	1	0090316	MS	03-Sep-20	8015B	

<i>Surrogate: 1-Chlorooctane</i>			84.8 %	44.3-144		0090316	MS	03-Sep-20	8015B	
----------------------------------	--	--	--------	----------	--	---------	----	-----------	-------	--

<i>Surrogate: 1-Chlorooctadecane</i>			89.3 %	42.2-156		0090316	MS	03-Sep-20	8015B	
--------------------------------------	--	--	--------	----------	--	---------	----	-----------	-------	--

Cardinal Laboratories

*=Accredited Analyte

PLEASE NOTE: Liability and Damages. Cardinal's liability and client's exclusive remedy for any claim arising, whether based in contract or tort, shall be limited to the amount paid by client for analyses. All claims, including those for negligence or any other cause whatsoever shall be deemed waived unless made in writing and received by Cardinal within thirty (30) days after completion of the applicable service. In no event shall Cardinal be liable for incidental or consequential damage including, without limitation, business interruptions, loss of use, or loss of profits incurred by client, its subsidiaries, affiliates or successors arising out of or related to the performance of the services hereunder by Cardinal, regardless of whether such claim is based upon any of the above stated reasons or otherwise. Results relate only to the samples identified above. This report shall not be reproduced except in full with written approval of Cardinal Laboratories.

Celey D. Keene, Lab Director/Quality Manager



PHONE (575) 393-2326 ° 101 E. MARLAND ° HOBBS, NM 88240

Analytical Results For:

BBC International, Inc.
P.O. Box 805
Hobbs NM, 88241

Project: LOST TANK 3 - 15
Project Number: (7-15-20)
Project Manager: Cliff Brunson
Fax To: (575) 397-0397

Reported:
09-Sep-20 13:10

SP 2 @ 3'
H002298-12 (Soil)

Analyte	Result	MDL	Reporting Limit	Units	Dilution	Batch	Analyst	Analyzed	Method	Notes
---------	--------	-----	-----------------	-------	----------	-------	---------	----------	--------	-------

Cardinal Laboratories**Inorganic Compounds**

Chloride	112		16.0	mg/kg	4	0083104	GM	01-Sep-20	4500-Cl-B	
-----------------	------------	--	------	-------	---	---------	----	-----------	-----------	--

Volatile Organic Compounds by EPA Method 8021

Benzene*	<0.050		0.050	mg/kg	50	0090406	MS	04-Sep-20	8021B	
Toluene*	<0.050		0.050	mg/kg	50	0090406	MS	04-Sep-20	8021B	
Ethylbenzene*	<0.050		0.050	mg/kg	50	0090406	MS	04-Sep-20	8021B	
Total Xylenes*	<0.150		0.150	mg/kg	50	0090406	MS	04-Sep-20	8021B	
Total BTEX	<0.300		0.300	mg/kg	50	0090406	MS	04-Sep-20	8021B	

Surrogate: 4-Bromofluorobenzene (PID)			100 %	73.3-129		0090406	MS	04-Sep-20	8021B	
---------------------------------------	--	--	-------	----------	--	---------	----	-----------	-------	--

Petroleum Hydrocarbons by GC FID

GRO C6-C10*	<10.0		10.0	mg/kg	1	0090803	MS	08-Sep-20	8015B	
DRO >C10-C28*	<10.0		10.0	mg/kg	1	0090803	MS	08-Sep-20	8015B	
EXT DRO >C28-C36	<10.0		10.0	mg/kg	1	0090803	MS	08-Sep-20	8015B	

Surrogate: 1-Chlorooctane			90.5 %	44.3-144		0090803	MS	08-Sep-20	8015B	
---------------------------	--	--	--------	----------	--	---------	----	-----------	-------	--

Surrogate: 1-Chlorooctadecane			87.5 %	42.2-156		0090803	MS	08-Sep-20	8015B	
-------------------------------	--	--	--------	----------	--	---------	----	-----------	-------	--

Cardinal Laboratories

*=Accredited Analyte

PLEASE NOTE: Liability and Damages. Cardinal's liability and client's exclusive remedy for any claim arising, whether based in contract or tort, shall be limited to the amount paid by client for analyses. All claims, including those for negligence or any other cause whatsoever shall be deemed waived unless made in writing and received by Cardinal within thirty (30) days after completion of the applicable service. In no event shall Cardinal be liable for incidental or consequential damage including, without limitation, business interruptions, loss of use, or loss of profits incurred by client, its subsidiaries, affiliates or successors arising out of or related to the performance of the services hereunder by Cardinal, regardless of whether such claim is based upon any of the above stated reasons or otherwise. Results relate only to the samples identified above. This report shall not be reproduced except in full with written approval of Cardinal Laboratories.

Celey D. Keene, Lab Director/Quality Manager



PHONE (575) 393-2326 ° 101 E. MARLAND ° HOBBS, NM 88240

Analytical Results For:

BBC International, Inc.
P.O. Box 805
Hobbs NM, 88241

Project: LOST TANK 3 - 15
Project Number: (7-15-20)
Project Manager: Cliff Brunson
Fax To: (575) 397-0397

Reported:
09-Sep-20 13:10

SP 3 @ SURFACE**H002298-13 (Soil)**

Analyte	Result	MDL	Reporting Limit	Units	Dilution	Batch	Analyst	Analyzed	Method	Notes
---------	--------	-----	-----------------	-------	----------	-------	---------	----------	--------	-------

Cardinal Laboratories**Inorganic Compounds**

Chloride	25200		16.0	mg/kg	4	0090111	GM	01-Sep-20	4500-Cl-B	QM-07
-----------------	--------------	--	------	-------	---	---------	----	-----------	-----------	-------

Volatile Organic Compounds by EPA Method 8021

Benzene*	<0.050		0.050	mg/kg	50	0090102	ms	01-Sep-20	8021B	
Toluene*	<0.050		0.050	mg/kg	50	0090102	ms	01-Sep-20	8021B	
Ethylbenzene*	<0.050		0.050	mg/kg	50	0090102	ms	01-Sep-20	8021B	
Total Xylenes*	<0.150		0.150	mg/kg	50	0090102	ms	01-Sep-20	8021B	
Total BTEX	<0.300		0.300	mg/kg	50	0090102	ms	01-Sep-20	8021B	

Surrogate: 4-Bromofluorobenzene (PID) 120 % 73.3-129 0090102 ms 01-Sep-20 8021B

Petroleum Hydrocarbons by GC FID**S-06**

GRO C6-C10*	<50.0		50.0	mg/kg	5	0083105	MS	01-Sep-20	8015B	
DRO >C10-C28*	17300		50.0	mg/kg	5	0083105	MS	01-Sep-20	8015B	
EXT DRO >C28-C36	5690		50.0	mg/kg	5	0083105	MS	01-Sep-20	8015B	

Surrogate: 1-Chlorooctane 142 % 44.3-144 0083105 MS 01-Sep-20 8015B

Surrogate: 1-Chlorooctadecane 1000 % 42.2-156 0083105 MS 01-Sep-20 8015B

Cardinal Laboratories

*=Accredited Analyte

PLEASE NOTE: Liability and Damages. Cardinal's liability and client's exclusive remedy for any claim arising, whether based in contract or tort, shall be limited to the amount paid by client for analyses. All claims, including those for negligence or any other cause whatsoever shall be deemed waived unless made in writing and received by Cardinal within thirty (30) days after completion of the applicable service. In no event shall Cardinal be liable for incidental or consequential damage including, without limitation, business interruptions, loss of use, or loss of profits incurred by client, its subsidiaries, affiliates or successors arising out of or related to the performance of the services hereunder by Cardinal, regardless of whether such claim is based upon any of the above stated reasons or otherwise. Results relate only to the samples identified above. This report shall not be reproduced except in full with written approval of Cardinal Laboratories.

Celey D. Keene, Lab Director/Quality Manager



PHONE (575) 393-2326 ° 101 E. MARLAND ° HOBBS, NM 88240

Analytical Results For:

BBC International, Inc.
P.O. Box 805
Hobbs NM, 88241

Project: LOST TANK 3 - 15
Project Number: (7-15-20)
Project Manager: Cliff Brunson
Fax To: (575) 397-0397

Reported:
09-Sep-20 13:10

SP 3 @ 1'
H002298-14 (Soil)

Analyte	Result	MDL	Reporting Limit	Units	Dilution	Batch	Analyst	Analyzed	Method	Notes
---------	--------	-----	-----------------	-------	----------	-------	---------	----------	--------	-------

Cardinal Laboratories**Inorganic Compounds**

Chloride	432		16.0	mg/kg	4	0090111	GM	01-Sep-20	4500-Cl-B	
-----------------	------------	--	------	-------	---	---------	----	-----------	-----------	--

Volatile Organic Compounds by EPA Method 8021

Benzene*	<0.050		0.050	mg/kg	50	0090102	ms	01-Sep-20	8021B	
Toluene*	<0.050		0.050	mg/kg	50	0090102	ms	01-Sep-20	8021B	
Ethylbenzene*	<0.050		0.050	mg/kg	50	0090102	ms	01-Sep-20	8021B	
Total Xylenes*	<0.150		0.150	mg/kg	50	0090102	ms	01-Sep-20	8021B	
Total BTEX	<0.300		0.300	mg/kg	50	0090102	ms	01-Sep-20	8021B	

<i>Surrogate: 4-Bromofluorobenzene (PID)</i>			111 %	73.3-129		0090102	ms	01-Sep-20	8021B	
--	--	--	-------	----------	--	---------	----	-----------	-------	--

Petroleum Hydrocarbons by GC FID

GRO C6-C10*	<10.0		10.0	mg/kg	1	0083105	MS	01-Sep-20	8015B	
DRO >C10-C28*	11.9		10.0	mg/kg	1	0083105	MS	01-Sep-20	8015B	
EXT DRO >C28-C36	<10.0		10.0	mg/kg	1	0083105	MS	01-Sep-20	8015B	

<i>Surrogate: 1-Chlorooctane</i>			132 %	44.3-144		0083105	MS	01-Sep-20	8015B	
----------------------------------	--	--	-------	----------	--	---------	----	-----------	-------	--

<i>Surrogate: 1-Chlorooctadecane</i>			147 %	42.2-156		0083105	MS	01-Sep-20	8015B	
--------------------------------------	--	--	-------	----------	--	---------	----	-----------	-------	--

Cardinal Laboratories

*=Accredited Analyte

PLEASE NOTE: Liability and Damages. Cardinal's liability and client's exclusive remedy for any claim arising, whether based in contract or tort, shall be limited to the amount paid by client for analyses. All claims, including those for negligence or any other cause whatsoever shall be deemed waived unless made in writing and received by Cardinal within thirty (30) days after completion of the applicable service. In no event shall Cardinal be liable for incidental or consequential damage including, without limitation, business interruptions, loss of use, or loss of profits incurred by client, its subsidiaries, affiliates or successors arising out of or related to the performance of the services hereunder by Cardinal, regardless of whether such claim is based upon any of the above stated reasons or otherwise. Results relate only to the samples identified above. This report shall not be reproduced except in full with written approval of Cardinal Laboratories.

Celey D. Keene, Lab Director/Quality Manager



PHONE (575) 393-2326 ° 101 E. MARLAND ° HOBBS, NM 88240

Analytical Results For:BBC International, Inc.
P.O. Box 805
Hobbs NM, 88241Project: LOST TANK 3 - 15
Project Number: (7-15-20)
Project Manager: Cliff Brunson
Fax To: (575) 397-0397Reported:
09-Sep-20 13:10**SP 3 @ 2'**
H002298-15 (Soil)

Analyte	Result	MDL	Reporting Limit	Units	Dilution	Batch	Analyst	Analyzed	Method	Notes
---------	--------	-----	--------------------	-------	----------	-------	---------	----------	--------	-------

Cardinal Laboratories**Inorganic Compounds**

Chloride	288		16.0	mg/kg	4	0090111	GM	01-Sep-20	4500-Cl-B	
----------	-----	--	------	-------	---	---------	----	-----------	-----------	--

Cardinal Laboratories

*=Accredited Analyte

PLEASE NOTE: Liability and Damages. Cardinal's liability and client's exclusive remedy for any claim arising, whether based in contract or tort, shall be limited to the amount paid by client for analyses. All claims, including those for negligence or any other cause whatsoever shall be deemed waived unless made in writing and received by Cardinal within thirty (30) days after completion of the applicable service. In no event shall Cardinal be liable for incidental or consequential damage including, without limitation, business interruptions, loss of use, or loss of profits incurred by client, its subsidiaries, affiliates or successors arising out of or related to the performance of the services hereunder by Cardinal, regardless of whether such claim is based upon any of the above stated reasons or otherwise. Results relate only to the samples identified above. This report shall not be reproduced except in full with written approval of Cardinal Laboratories.

A handwritten signature in black ink, appearing to read "Celey D. Keene".

Celey D. Keene, Lab Director/Quality Manager



PHONE (575) 393-2326 ° 101 E. MARLAND ° HOBBS, NM 88240

Analytical Results For:

BBC International, Inc.
P.O. Box 805
Hobbs NM, 88241

Project: LOST TANK 3 - 15
Project Number: (7-15-20)
Project Manager: Cliff Brunson
Fax To: (575) 397-0397

Reported:
09-Sep-20 13:10

SP 3 @ 3'**H002298-16 (Soil)**

Analyte	Result	MDL	Reporting Limit	Units	Dilution	Batch	Analyst	Analyzed	Method	Notes
---------	--------	-----	--------------------	-------	----------	-------	---------	----------	--------	-------

Cardinal Laboratories**Inorganic Compounds**

Analyte	Result	MDL	Reporting Limit	Units	Dilution	Batch	Analyst	Analyzed	Method	Notes
Chloride	96.0		16.0	mg/kg	4	0090111	GM	01-Sep-20	4500-Cl-B	

Cardinal Laboratories

*=Accredited Analyte

PLEASE NOTE: Liability and Damages. Cardinal's liability and client's exclusive remedy for any claim arising, whether based in contract or tort, shall be limited to the amount paid by client for analyses. All claims, including those for negligence or any other cause whatsoever shall be deemed waived unless made in writing and received by Cardinal within thirty (30) days after completion of the applicable service. In no event shall Cardinal be liable for incidental or consequential damage including, without limitation, business interruptions, loss of use, or loss of profits incurred by client, its subsidiaries, affiliates or successors arising out of or related to the performance of the services hereunder by Cardinal, regardless of whether such claim is based upon any of the above stated reasons or otherwise. Results relate only to the samples identified above. This report shall not be reproduced except in full with written approval of Cardinal Laboratories.

Celey D. Keene, Lab Director/Quality Manager



PHONE (575) 393-2326 ° 101 E. MARLAND ° HOBBS, NM 88240

Analytical Results For:

BBC International, Inc.
P.O. Box 805
Hobbs NM, 88241

Project: LOST TANK 3 - 15
Project Number: (7-15-20)
Project Manager: Cliff Brunson
Fax To: (575) 397-0397

Reported:
09-Sep-20 13:10

SP 4 @ SURFACE**H002298-17 (Soil)**

Analyte	Result	MDL	Reporting Limit	Units	Dilution	Batch	Analyst	Analyzed	Method	Notes
---------	--------	-----	-----------------	-------	----------	-------	---------	----------	--------	-------

Cardinal Laboratories**Inorganic Compounds**

Chloride	96800		16.0	mg/kg	4	0090111	GM	01-Sep-20	4500-Cl-B	
-----------------	--------------	--	------	-------	---	---------	----	-----------	-----------	--

Volatile Organic Compounds by EPA Method 8021

Benzene*	<0.050		0.050	mg/kg	50	0090102	ms	01-Sep-20	8021B	
Toluene*	<0.050		0.050	mg/kg	50	0090102	ms	01-Sep-20	8021B	
Ethylbenzene*	<0.050		0.050	mg/kg	50	0090102	ms	01-Sep-20	8021B	
Total Xylenes*	<0.150		0.150	mg/kg	50	0090102	ms	01-Sep-20	8021B	
Total BTEX	<0.300		0.300	mg/kg	50	0090102	ms	01-Sep-20	8021B	

Surrogate: 4-Bromofluorobenzene (PID) 112 % 73.3-129 0090102 ms 01-Sep-20 8021B

Petroleum Hydrocarbons by GC FID**S-06**

GRO C6-C10*	<50.0		50.0	mg/kg	5	0083106	MS	01-Sep-20	8015B	
DRO >C10-C28*	6620		50.0	mg/kg	5	0083106	MS	01-Sep-20	8015B	
EXT DRO >C28-C36	1940		50.0	mg/kg	5	0083106	MS	01-Sep-20	8015B	

Surrogate: 1-Chlorooctane 145 % 44.3-144 0083106 MS 01-Sep-20 8015B

Surrogate: 1-Chlorooctadecane 440 % 42.2-156 0083106 MS 01-Sep-20 8015B

Cardinal Laboratories

*=Accredited Analyte

PLEASE NOTE: Liability and Damages. Cardinal's liability and client's exclusive remedy for any claim arising, whether based in contract or tort, shall be limited to the amount paid by client for analyses. All claims, including those for negligence or any other cause whatsoever shall be deemed waived unless made in writing and received by Cardinal within thirty (30) days after completion of the applicable service. In no event shall Cardinal be liable for incidental or consequential damage including, without limitation, business interruptions, loss of use, or loss of profits incurred by client, its subsidiaries, affiliates or successors arising out of or related to the performance of the services hereunder by Cardinal, regardless of whether such claim is based upon any of the above stated reasons or otherwise. Results relate only to the samples identified above. This report shall not be reproduced except in full with written approval of Cardinal Laboratories.

Celey D. Keene, Lab Director/Quality Manager



PHONE (575) 393-2326 ° 101 E. MARLAND ° HOBBS, NM 88240

Analytical Results For:

BBC International, Inc.
P.O. Box 805
Hobbs NM, 88241

Project: LOST TANK 3 - 15
Project Number: (7-15-20)
Project Manager: Cliff Brunson
Fax To: (575) 397-0397

Reported:
09-Sep-20 13:10

SP 4 @ 1'
H002298-18 (Soil)

Analyte	Result	MDL	Reporting Limit	Units	Dilution	Batch	Analyst	Analyzed	Method	Notes
---------	--------	-----	-----------------	-------	----------	-------	---------	----------	--------	-------

Cardinal Laboratories**Inorganic Compounds**

Chloride	3240		16.0	mg/kg	4	0090111	GM	01-Sep-20	4500-Cl-B	
-----------------	-------------	--	------	-------	---	---------	----	-----------	-----------	--

Volatile Organic Compounds by EPA Method 8021

Benzene*	<0.050		0.050	mg/kg	50	0090102	ms	01-Sep-20	8021B	
Toluene*	<0.050		0.050	mg/kg	50	0090102	ms	01-Sep-20	8021B	
Ethylbenzene*	<0.050		0.050	mg/kg	50	0090102	ms	01-Sep-20	8021B	
Total Xylenes*	<0.150		0.150	mg/kg	50	0090102	ms	01-Sep-20	8021B	
Total BTEX	<0.300		0.300	mg/kg	50	0090102	ms	01-Sep-20	8021B	

<i>Surrogate: 4-Bromofluorobenzene (PID)</i>			112 %		73.3-129	0090102	ms	01-Sep-20	8021B	
--	--	--	-------	--	----------	---------	----	-----------	-------	--

Petroleum Hydrocarbons by GC FID

GRO C6-C10*	<10.0		10.0	mg/kg	1	0083106	MS	01-Sep-20	8015B	
DRO >C10-C28*	<10.0		10.0	mg/kg	1	0083106	MS	01-Sep-20	8015B	
EXT DRO >C28-C36	<10.0		10.0	mg/kg	1	0083106	MS	01-Sep-20	8015B	

<i>Surrogate: 1-Chlorooctane</i>			142 %		44.3-144	0083106	MS	01-Sep-20	8015B	
----------------------------------	--	--	-------	--	----------	---------	----	-----------	-------	--

<i>Surrogate: 1-Chlorooctadecane</i>			150 %		42.2-156	0083106	MS	01-Sep-20	8015B	
--------------------------------------	--	--	-------	--	----------	---------	----	-----------	-------	--

Cardinal Laboratories

*=Accredited Analyte

PLEASE NOTE: Liability and Damages. Cardinal's liability and client's exclusive remedy for any claim arising, whether based in contract or tort, shall be limited to the amount paid by client for analyses. All claims, including those for negligence or any other cause whatsoever shall be deemed waived unless made in writing and received by Cardinal within thirty (30) days after completion of the applicable service. In no event shall Cardinal be liable for incidental or consequential damage including, without limitation, business interruptions, loss of use, or loss of profits incurred by client, its subsidiaries, affiliates or successors arising out of or related to the performance of the services hereunder by Cardinal, regardless of whether such claim is based upon any of the above stated reasons or otherwise. Results relate only to the samples identified above. This report shall not be reproduced except in full with written approval of Cardinal Laboratories.

Celey D. Keene, Lab Director/Quality Manager



PHONE (575) 393-2326 ° 101 E. MARLAND ° HOBBS, NM 88240

Analytical Results For:

BBC International, Inc.
P.O. Box 805
Hobbs NM, 88241

Project: LOST TANK 3 - 15
Project Number: (7-15-20)
Project Manager: Cliff Brunson
Fax To: (575) 397-0397

Reported:
09-Sep-20 13:10

SP 4 @ 2'
H002298-19 (Soil)

Analyte	Result	MDL	Reporting Limit	Units	Dilution	Batch	Analyst	Analyzed	Method	Notes
---------	--------	-----	-----------------	-------	----------	-------	---------	----------	--------	-------

Cardinal Laboratories**Inorganic Compounds**

Chloride	912		16.0	mg/kg	4	0090111	GM	01-Sep-20	4500-Cl-B	
-----------------	------------	--	------	-------	---	---------	----	-----------	-----------	--

Volatile Organic Compounds by EPA Method 8021

Benzene*	<0.050	0.050	mg/kg	50	0090102	ms	01-Sep-20	8021B	
Toluene*	<0.050	0.050	mg/kg	50	0090102	ms	01-Sep-20	8021B	
Ethylbenzene*	<0.050	0.050	mg/kg	50	0090102	ms	01-Sep-20	8021B	
Total Xylenes*	<0.150	0.150	mg/kg	50	0090102	ms	01-Sep-20	8021B	
Total BTEX	<0.300	0.300	mg/kg	50	0090102	ms	01-Sep-20	8021B	

Surrogate: 4-Bromofluorobenzene (PID)	110 %	73.3-129	0090102	ms	01-Sep-20	8021B	
---------------------------------------	-------	----------	---------	----	-----------	-------	--

Petroleum Hydrocarbons by GC FID

GRO C6-C10*	<10.0	10.0	mg/kg	1	0083106	MS	01-Sep-20	8015B	
DRO >C10-C28*	<10.0	10.0	mg/kg	1	0083106	MS	01-Sep-20	8015B	
EXT DRO >C28-C36	<10.0	10.0	mg/kg	1	0083106	MS	01-Sep-20	8015B	

Surrogate: 1-Chlorooctane	131 %	44.3-144	0083106	MS	01-Sep-20	8015B	
---------------------------	-------	----------	---------	----	-----------	-------	--

Surrogate: 1-Chlorooctadecane	139 %	42.2-156	0083106	MS	01-Sep-20	8015B	
-------------------------------	-------	----------	---------	----	-----------	-------	--

Cardinal Laboratories

*=Accredited Analyte

PLEASE NOTE: Liability and Damages. Cardinal's liability and client's exclusive remedy for any claim arising, whether based in contract or tort, shall be limited to the amount paid by client for analyses. All claims, including those for negligence or any other cause whatsoever shall be deemed waived unless made in writing and received by Cardinal within thirty (30) days after completion of the applicable service. In no event shall Cardinal be liable for incidental or consequential damage including, without limitation, business interruptions, loss of use, or loss of profits incurred by client, its subsidiaries, affiliates or successors arising out of or related to the performance of the services hereunder by Cardinal, regardless of whether such claim is based upon any of the above stated reasons or otherwise. Results relate only to the samples identified above. This report shall not be reproduced except in full with written approval of Cardinal Laboratories.

Celey D. Keene, Lab Director/Quality Manager



PHONE (575) 393-2326 ° 101 E. MARLAND ° HOBBS, NM 88240

Analytical Results For:BBC International, Inc.
P.O. Box 805
Hobbs NM, 88241Project: LOST TANK 3 - 15
Project Number: (7-15-20)
Project Manager: Cliff Brunson
Fax To: (575) 397-0397Reported:
09-Sep-20 13:10**SP 4 @ 3'**
H002298-20 (Soil)

Analyte	Result	MDL	Reporting Limit	Units	Dilution	Batch	Analyst	Analyzed	Method	Notes
---------	--------	-----	--------------------	-------	----------	-------	---------	----------	--------	-------

Cardinal Laboratories**Inorganic Compounds**

Chloride	96.0		16.0	mg/kg	4	0090111	GM	01-Sep-20	4500-Cl-B	
----------	------	--	------	-------	---	---------	----	-----------	-----------	--

Cardinal Laboratories

*=Accredited Analyte

PLEASE NOTE: Liability and Damages. Cardinal's liability and client's exclusive remedy for any claim arising, whether based in contract or tort, shall be limited to the amount paid by client for analyses. All claims, including those for negligence or any other cause whatsoever shall be deemed waived unless made in writing and received by Cardinal within thirty (30) days after completion of the applicable service. In no event shall Cardinal be liable for incidental or consequential damage including, without limitation, business interruptions, loss of use, or loss of profits incurred by client, its subsidiaries, affiliates or successors arising out of or related to the performance of the services hereunder by Cardinal, regardless of whether such claim is based upon any of the above stated reasons or otherwise. Results relate only to the samples identified above. This report shall not be reproduced except in full with written approval of Cardinal Laboratories.

A handwritten signature in black ink, appearing to read "Celey D. Keene".

Celey D. Keene, Lab Director/Quality Manager



PHONE (575) 393-2326 ° 101 E. MARLAND ° HOBBS, NM 88240

Analytical Results For:

BBC International, Inc.
P.O. Box 805
Hobbs NM, 88241

Project: LOST TANK 3 - 15
Project Number: (7-15-20)
Project Manager: Cliff Brunson
Fax To: (575) 397-0397

Reported:
09-Sep-20 13:10

SP 4 @ 4'**H002298-21 (Soil)**

Analyte	Result	MDL	Reporting Limit	Units	Dilution	Batch	Analyst	Analyzed	Method	Notes
---------	--------	-----	--------------------	-------	----------	-------	---------	----------	--------	-------

Cardinal Laboratories**Inorganic Compounds**

Analyte	Result	MDL	Reporting Limit	Units	Dilution	Batch	Analyst	Analyzed	Method	Notes
Chloride	96.0		16.0	mg/kg	4	0090111	GM	01-Sep-20	4500-Cl-B	

Cardinal Laboratories

*=Accredited Analyte

PLEASE NOTE: Liability and Damages. Cardinal's liability and client's exclusive remedy for any claim arising, whether based in contract or tort, shall be limited to the amount paid by client for analyses. All claims, including those for negligence or any other cause whatsoever shall be deemed waived unless made in writing and received by Cardinal within thirty (30) days after completion of the applicable service. In no event shall Cardinal be liable for incidental or consequential damage including, without limitation, business interruptions, loss of use, or loss of profits incurred by client, its subsidiaries, affiliates or successors arising out of or related to the performance of the services hereunder by Cardinal, regardless of whether such claim is based upon any of the above stated reasons or otherwise. Results relate only to the samples identified above. This report shall not be reproduced except in full with written approval of Cardinal Laboratories.

Celey D. Keene, Lab Director/Quality Manager



PHONE (575) 393-2326 ° 101 E. MARLAND ° HOBBS, NM 88240

Analytical Results For:

BBC International, Inc.
P.O. Box 805
Hobbs NM, 88241

Project: LOST TANK 3 - 15
Project Number: (7-15-20)
Project Manager: Cliff Brunson
Fax To: (575) 397-0397

Reported:
09-Sep-20 13:10

SP 5 @ SURFACE**H002298-22 (Soil)**

Analyte	Result	MDL	Reporting Limit	Units	Dilution	Batch	Analyst	Analyzed	Method	Notes
---------	--------	-----	-----------------	-------	----------	-------	---------	----------	--------	-------

Cardinal Laboratories**Inorganic Compounds**

Chloride	49600		16.0	mg/kg	4	0090111	GM	01-Sep-20	4500-Cl-B	
-----------------	--------------	--	------	-------	---	---------	----	-----------	-----------	--

Volatile Organic Compounds by EPA Method 8021

Benzene*	<0.050		0.050	mg/kg	50	0090102	ms	01-Sep-20	8021B	
Toluene*	<0.050		0.050	mg/kg	50	0090102	ms	01-Sep-20	8021B	
Ethylbenzene*	<0.050		0.050	mg/kg	50	0090102	ms	01-Sep-20	8021B	
Total Xylenes*	<0.150		0.150	mg/kg	50	0090102	ms	01-Sep-20	8021B	
Total BTEX	<0.300		0.300	mg/kg	50	0090102	ms	01-Sep-20	8021B	

Surrogate: 4-Bromofluorobenzene (PID) 111 % 73.3-129 0090102 ms 01-Sep-20 8021B

Petroleum Hydrocarbons by GC FID**S-06**

GRO C6-C10*	<50.0		50.0	mg/kg	5	0083106	MS	01-Sep-20	8015B	
DRO >C10-C28*	8880		50.0	mg/kg	5	0083106	MS	01-Sep-20	8015B	
EXT DRO >C28-C36	2650		50.0	mg/kg	5	0083106	MS	01-Sep-20	8015B	

Surrogate: 1-Chlorooctane 138 % 44.3-144 0083106 MS 01-Sep-20 8015B

Surrogate: 1-Chlorooctadecane 562 % 42.2-156 0083106 MS 01-Sep-20 8015B

Cardinal Laboratories

*=Accredited Analyte

PLEASE NOTE: Liability and Damages. Cardinal's liability and client's exclusive remedy for any claim arising, whether based in contract or tort, shall be limited to the amount paid by client for analyses. All claims, including those for negligence or any other cause whatsoever shall be deemed waived unless made in writing and received by Cardinal within thirty (30) days after completion of the applicable service. In no event shall Cardinal be liable for incidental or consequential damage including, without limitation, business interruptions, loss of use, or loss of profits incurred by client, its subsidiaries, affiliates or successors arising out of or related to the performance of the services hereunder by Cardinal, regardless of whether such claim is based upon any of the above stated reasons or otherwise. Results relate only to the samples identified above. This report shall not be reproduced except in full with written approval of Cardinal Laboratories.

Celey D. Keene, Lab Director/Quality Manager



PHONE (575) 393-2326 ° 101 E. MARLAND ° HOBBS, NM 88240

Analytical Results For:

BBC International, Inc.
P.O. Box 805
Hobbs NM, 88241

Project: LOST TANK 3 - 15
Project Number: (7-15-20)
Project Manager: Cliff Brunson
Fax To: (575) 397-0397

Reported:
09-Sep-20 13:10

SP 5 @ 1'
H002298-23 (Soil)

Analyte	Result	MDL	Reporting Limit	Units	Dilution	Batch	Analyst	Analyzed	Method	Notes
---------	--------	-----	-----------------	-------	----------	-------	---------	----------	--------	-------

Cardinal Laboratories**Inorganic Compounds**

Chloride	416		16.0	mg/kg	4	0090111	GM	01-Sep-20	4500-Cl-B	
-----------------	------------	--	------	-------	---	---------	----	-----------	-----------	--

Volatile Organic Compounds by EPA Method 8021

Benzene*	<0.050		0.050	mg/kg	50	0090102	ms	01-Sep-20	8021B	
Toluene*	<0.050		0.050	mg/kg	50	0090102	ms	01-Sep-20	8021B	
Ethylbenzene*	<0.050		0.050	mg/kg	50	0090102	ms	01-Sep-20	8021B	
Total Xylenes*	<0.150		0.150	mg/kg	50	0090102	ms	01-Sep-20	8021B	
Total BTEX	<0.300		0.300	mg/kg	50	0090102	ms	01-Sep-20	8021B	

<i>Surrogate: 4-Bromofluorobenzene (PID)</i>			111 %		73.3-129	0090102	ms	01-Sep-20	8021B	
--	--	--	-------	--	----------	---------	----	-----------	-------	--

Petroleum Hydrocarbons by GC FID

GRO C6-C10*	<10.0		10.0	mg/kg	1	0083106	MS	01-Sep-20	8015B	
DRO >C10-C28*	<10.0		10.0	mg/kg	1	0083106	MS	01-Sep-20	8015B	
EXT DRO >C28-C36	<10.0		10.0	mg/kg	1	0083106	MS	01-Sep-20	8015B	

<i>Surrogate: 1-Chlorooctane</i>			140 %		44.3-144	0083106	MS	01-Sep-20	8015B	
----------------------------------	--	--	-------	--	----------	---------	----	-----------	-------	--

<i>Surrogate: 1-Chlorooctadecane</i>			147 %		42.2-156	0083106	MS	01-Sep-20	8015B	
--------------------------------------	--	--	-------	--	----------	---------	----	-----------	-------	--

Cardinal Laboratories

*=Accredited Analyte

PLEASE NOTE: Liability and Damages. Cardinal's liability and client's exclusive remedy for any claim arising, whether based in contract or tort, shall be limited to the amount paid by client for analyses. All claims, including those for negligence or any other cause whatsoever shall be deemed waived unless made in writing and received by Cardinal within thirty (30) days after completion of the applicable service. In no event shall Cardinal be liable for incidental or consequential damage including, without limitation, business interruptions, loss of use, or loss of profits incurred by client, its subsidiaries, affiliates or successors arising out of or related to the performance of the services hereunder by Cardinal, regardless of whether such claim is based upon any of the above stated reasons or otherwise. Results relate only to the samples identified above. This report shall not be reproduced except in full with written approval of Cardinal Laboratories.

Celey D. Keene, Lab Director/Quality Manager



PHONE (575) 393-2326 ° 101 E. MARLAND ° HOBBS, NM 88240

Analytical Results For:

BBC International, Inc.
P.O. Box 805
Hobbs NM, 88241

Project: LOST TANK 3 - 15
Project Number: (7-15-20)
Project Manager: Cliff Brunson
Fax To: (575) 397-0397

Reported:
09-Sep-20 13:10

SP 5 @ 2'
H002298-24 (Soil)

Analyte	Result	MDL	Reporting Limit	Units	Dilution	Batch	Analyst	Analyzed	Method	Notes
---------	--------	-----	-----------------	-------	----------	-------	---------	----------	--------	-------

Cardinal Laboratories**Inorganic Compounds**

Chloride	688		16.0	mg/kg	4	0090111	GM	01-Sep-20	4500-Cl-B	
-----------------	------------	--	------	-------	---	---------	----	-----------	-----------	--

Volatile Organic Compounds by EPA Method 8021

Benzene*	<0.050		0.050	mg/kg	50	0090102	ms	01-Sep-20	8021B	
Toluene*	<0.050		0.050	mg/kg	50	0090102	ms	01-Sep-20	8021B	
Ethylbenzene*	<0.050		0.050	mg/kg	50	0090102	ms	01-Sep-20	8021B	
Total Xylenes*	<0.150		0.150	mg/kg	50	0090102	ms	01-Sep-20	8021B	
Total BTEX	<0.300		0.300	mg/kg	50	0090102	ms	01-Sep-20	8021B	
Surrogate: 4-Bromofluorobenzene (PID)			111 %	73.3-129		0090102	ms	01-Sep-20	8021B	

Petroleum Hydrocarbons by GC FID

GRO C6-C10*	<10.0		10.0	mg/kg	1	0083106	MS	01-Sep-20	8015B	
DRO >C10-C28*	<10.0		10.0	mg/kg	1	0083106	MS	01-Sep-20	8015B	
EXT DRO >C28-C36	<10.0		10.0	mg/kg	1	0083106	MS	01-Sep-20	8015B	
Surrogate: 1-Chlorooctane			127 %	44.3-144		0083106	MS	01-Sep-20	8015B	
Surrogate: 1-Chlorooctadecane			133 %	42.2-156		0083106	MS	01-Sep-20	8015B	

Cardinal Laboratories

*=Accredited Analyte

PLEASE NOTE: Liability and Damages. Cardinal's liability and client's exclusive remedy for any claim arising, whether based in contract or tort, shall be limited to the amount paid by client for analyses. All claims, including those for negligence or any other cause whatsoever shall be deemed waived unless made in writing and received by Cardinal within thirty (30) days after completion of the applicable service. In no event shall Cardinal be liable for incidental or consequential damage including, without limitation, business interruptions, loss of use, or loss of profits incurred by client, its subsidiaries, affiliates or successors arising out of or related to the performance of the services hereunder by Cardinal, regardless of whether such claim is based upon any of the above stated reasons or otherwise. Results relate only to the samples identified above. This report shall not be reproduced except in full with written approval of Cardinal Laboratories.

Celey D. Keene, Lab Director/Quality Manager



PHONE (575) 393-2326 ° 101 E. MARLAND ° HOBBS, NM 88240

Analytical Results For:

BBC International, Inc.
P.O. Box 805
Hobbs NM, 88241

Project: LOST TANK 3 - 15
Project Number: (7-15-20)
Project Manager: Cliff Brunson
Fax To: (575) 397-0397

Reported:
09-Sep-20 13:10

SP 5 @ 3'
H002298-25 (Soil)

Analyte	Result	MDL	Reporting Limit	Units	Dilution	Batch	Analyst	Analyzed	Method	Notes
---------	--------	-----	-----------------	-------	----------	-------	---------	----------	--------	-------

Cardinal Laboratories**Inorganic Compounds**

Chloride	112		16.0	mg/kg	4	0090111	GM	01-Sep-20	4500-Cl-B	
-----------------	------------	--	------	-------	---	---------	----	-----------	-----------	--

Cardinal Laboratories

*=Accredited Analyte

PLEASE NOTE: Liability and Damages. Cardinal's liability and client's exclusive remedy for any claim arising, whether based in contract or tort, shall be limited to the amount paid by client for analyses. All claims, including those for negligence or any other cause whatsoever shall be deemed waived unless made in writing and received by Cardinal within thirty (30) days after completion of the applicable service. In no event shall Cardinal be liable for incidental or consequential damage including, without limitation, business interruptions, loss of use, or loss of profits incurred by client, its subsidiaries, affiliates or successors arising out of or related to the performance of the services hereunder by Cardinal, regardless of whether such claim is based upon any of the above stated reasons or otherwise. Results relate only to the samples identified above. This report shall not be reproduced except in full with written approval of Cardinal Laboratories.

Celey D. Keene, Lab Director/Quality Manager



PHONE (575) 393-2326 • 101 E. MARLAND • HOBBS, NM 88240

Analytical Results For:

BBC International, Inc.
P.O. Box 805
Hobbs NM, 88241

Project: LOST TANK 3 - 15
Project Number: (7-15-20)
Project Manager: Cliff Brunson
Fax To: (575) 397-0397

Reported:
09-Sep-20 13:10

SP 5 @ 4'
H002298-26 (Soil)

Analyte	Result	MDL	Reporting Limit	Units	Dilution	Batch	Analyst	Analyzed	Method	Notes
---------	--------	-----	-----------------	-------	----------	-------	---------	----------	--------	-------

Cardinal Laboratories**Inorganic Compounds**

Chloride	160		16.0	mg/kg	4	0090111	GM	01-Sep-20	4500-Cl-B	
-----------------	------------	--	------	-------	---	---------	----	-----------	-----------	--

Cardinal Laboratories

*=Accredited Analyte

PLEASE NOTE: Liability and Damages. Cardinal's liability and client's exclusive remedy for any claim arising, whether based in contract or tort, shall be limited to the amount paid by client for analyses. All claims, including those for negligence or any other cause whatsoever shall be deemed waived unless made in writing and received by Cardinal within thirty (30) days after completion of the applicable service. In no event shall Cardinal be liable for incidental or consequential damage including, without limitation, business interruptions, loss of use, or loss of profits incurred by client, its subsidiaries, affiliates or successors arising out of or related to the performance of the services hereunder by Cardinal, regardless of whether such claim is based upon any of the above stated reasons or otherwise. Results relate only to the samples identified above. This report shall not be reproduced except in full with written approval of Cardinal Laboratories.

Celey D. Keene, Lab Director/Quality Manager



PHONE (575) 393-2326 ° 101 E. MARLAND ° HOBBS, NM 88240

Analytical Results For:

BBC International, Inc.
P.O. Box 805
Hobbs NM, 88241

Project: LOST TANK 3 - 15
Project Number: (7-15-20)
Project Manager: Cliff Brunson
Fax To: (575) 397-0397

Reported:
09-Sep-20 13:10

SP 6 @ SURFACE**H002298-27 (Soil)**

Analyte	Result	MDL	Reporting Limit	Units	Dilution	Batch	Analyst	Analyzed	Method	Notes
---------	--------	-----	-----------------	-------	----------	-------	---------	----------	--------	-------

Cardinal Laboratories**Inorganic Compounds**

Chloride	36000		16.0	mg/kg	4	0090111	GM	01-Sep-20	4500-Cl-B	
-----------------	--------------	--	------	-------	---	---------	----	-----------	-----------	--

Volatile Organic Compounds by EPA Method 8021

Benzene*	<0.050		0.050	mg/kg	50	0090102	ms	01-Sep-20	8021B	
Toluene*	<0.050		0.050	mg/kg	50	0090102	ms	01-Sep-20	8021B	
Ethylbenzene*	<0.050		0.050	mg/kg	50	0090102	ms	01-Sep-20	8021B	
Total Xylenes*	<0.150		0.150	mg/kg	50	0090102	ms	01-Sep-20	8021B	
Total BTEX	<0.300		0.300	mg/kg	50	0090102	ms	01-Sep-20	8021B	

Surrogate: 4-Bromofluorobenzene (PID) 108 % 73.3-129 0090102 ms 01-Sep-20 8021B

Petroleum Hydrocarbons by GC FID**S-06**

GRO C6-C10*	<50.0		50.0	mg/kg	5	0083106	MS	01-Sep-20	8015B	
DRO >C10-C28*	3800		50.0	mg/kg	5	0083106	MS	01-Sep-20	8015B	
EXT DRO >C28-C36	1380		50.0	mg/kg	5	0083106	MS	01-Sep-20	8015B	

Surrogate: 1-Chlorooctane 94.8 % 44.3-144 0083106 MS 01-Sep-20 8015B

Surrogate: 1-Chlorooctadecane 262 % 42.2-156 0083106 MS 01-Sep-20 8015B

Cardinal Laboratories

*=Accredited Analyte

PLEASE NOTE: Liability and Damages. Cardinal's liability and client's exclusive remedy for any claim arising, whether based in contract or tort, shall be limited to the amount paid by client for analyses. All claims, including those for negligence or any other cause whatsoever shall be deemed waived unless made in writing and received by Cardinal within thirty (30) days after completion of the applicable service. In no event shall Cardinal be liable for incidental or consequential damage including, without limitation, business interruptions, loss of use, or loss of profits incurred by client, its subsidiaries, affiliates or successors arising out of or related to the performance of the services hereunder by Cardinal, regardless of whether such claim is based upon any of the above stated reasons or otherwise. Results relate only to the samples identified above. This report shall not be reproduced except in full with written approval of Cardinal Laboratories.

Celey D. Keene, Lab Director/Quality Manager



PHONE (575) 393-2326 ° 101 E. MARLAND ° HOBBS, NM 88240

Analytical Results For:

BBC International, Inc.
P.O. Box 805
Hobbs NM, 88241

Project: LOST TANK 3 - 15
Project Number: (7-15-20)
Project Manager: Cliff Brunson
Fax To: (575) 397-0397

Reported:
09-Sep-20 13:10

SP 6 @ 1'
H002298-28 (Soil)

Analyte	Result	MDL	Reporting Limit	Units	Dilution	Batch	Analyst	Analyzed	Method	Notes
---------	--------	-----	-----------------	-------	----------	-------	---------	----------	--------	-------

Cardinal Laboratories**Inorganic Compounds**

Chloride	880		16.0	mg/kg	4	0090111	GM	01-Sep-20	4500-Cl-B	
-----------------	------------	--	------	-------	---	---------	----	-----------	-----------	--

Volatile Organic Compounds by EPA Method 8021

Benzene*	<0.050		0.050	mg/kg	50	0090102	ms	01-Sep-20	8021B	
Toluene*	<0.050		0.050	mg/kg	50	0090102	ms	01-Sep-20	8021B	
Ethylbenzene*	<0.050		0.050	mg/kg	50	0090102	ms	01-Sep-20	8021B	
Total Xylenes*	<0.150		0.150	mg/kg	50	0090102	ms	01-Sep-20	8021B	
Total BTEX	<0.300		0.300	mg/kg	50	0090102	ms	01-Sep-20	8021B	

Surrogate: 4-Bromofluorobenzene (PID) 112 % 73.3-129 0090102 ms 01-Sep-20 8021B

Petroleum Hydrocarbons by GC FID

GRO C6-C10*	<10.0		10.0	mg/kg	1	0083106	MS	01-Sep-20	8015B	
DRO >C10-C28*	<10.0		10.0	mg/kg	1	0083106	MS	01-Sep-20	8015B	
EXT DRO >C28-C36	<10.0		10.0	mg/kg	1	0083106	MS	01-Sep-20	8015B	

Surrogate: 1-Chlorooctane 129 % 44.3-144 0083106 MS 01-Sep-20 8015B

Surrogate: 1-Chlorooctadecane 136 % 42.2-156 0083106 MS 01-Sep-20 8015B

Cardinal Laboratories

*=Accredited Analyte

PLEASE NOTE: Liability and Damages. Cardinal's liability and client's exclusive remedy for any claim arising, whether based in contract or tort, shall be limited to the amount paid by client for analyses. All claims, including those for negligence or any other cause whatsoever shall be deemed waived unless made in writing and received by Cardinal within thirty (30) days after completion of the applicable service. In no event shall Cardinal be liable for incidental or consequential damage including, without limitation, business interruptions, loss of use, or loss of profits incurred by client, its subsidiaries, affiliates or successors arising out of or related to the performance of the services hereunder by Cardinal, regardless of whether such claim is based upon any of the above stated reasons or otherwise. Results relate only to the samples identified above. This report shall not be reproduced except in full with written approval of Cardinal Laboratories.

Celey D. Keene, Lab Director/Quality Manager



PHONE (575) 393-2326 ° 101 E. MARLAND ° HOBBS, NM 88240

Analytical Results For:

BBC International, Inc.
P.O. Box 805
Hobbs NM, 88241

Project: LOST TANK 3 - 15
Project Number: (7-15-20)
Project Manager: Cliff Brunson
Fax To: (575) 397-0397

Reported:
09-Sep-20 13:10

SP 6 @ 2'
H002298-29 (Soil)

Analyte	Result	MDL	Reporting Limit	Units	Dilution	Batch	Analyst	Analyzed	Method	Notes
---------	--------	-----	-----------------	-------	----------	-------	---------	----------	--------	-------

Cardinal Laboratories**Inorganic Compounds**

Chloride	752		16.0	mg/kg	4	0090111	GM	01-Sep-20	4500-Cl-B	
-----------------	------------	--	------	-------	---	---------	----	-----------	-----------	--

Volatile Organic Compounds by EPA Method 8021

Benzene*	<0.050		0.050	mg/kg	50	0090102	ms	01-Sep-20	8021B	
Toluene*	<0.050		0.050	mg/kg	50	0090102	ms	01-Sep-20	8021B	
Ethylbenzene*	<0.050		0.050	mg/kg	50	0090102	ms	01-Sep-20	8021B	
Total Xylenes*	<0.150		0.150	mg/kg	50	0090102	ms	01-Sep-20	8021B	
Total BTEX	<0.300		0.300	mg/kg	50	0090102	ms	01-Sep-20	8021B	

<i>Surrogate: 4-Bromofluorobenzene (PID)</i>			111 %	73.3-129		0090102	ms	01-Sep-20	8021B	
--	--	--	-------	----------	--	---------	----	-----------	-------	--

Petroleum Hydrocarbons by GC FID

GRO C6-C10*	<10.0		10.0	mg/kg	1	0083106	MS	01-Sep-20	8015B	
DRO >C10-C28*	<10.0		10.0	mg/kg	1	0083106	MS	01-Sep-20	8015B	
EXT DRO >C28-C36	<10.0		10.0	mg/kg	1	0083106	MS	01-Sep-20	8015B	

<i>Surrogate: 1-Chlorooctane</i>			135 %	44.3-144		0083106	MS	01-Sep-20	8015B	
----------------------------------	--	--	-------	----------	--	---------	----	-----------	-------	--

<i>Surrogate: 1-Chlorooctadecane</i>			141 %	42.2-156		0083106	MS	01-Sep-20	8015B	
--------------------------------------	--	--	-------	----------	--	---------	----	-----------	-------	--

Cardinal Laboratories

*=Accredited Analyte

PLEASE NOTE: Liability and Damages. Cardinal's liability and client's exclusive remedy for any claim arising, whether based in contract or tort, shall be limited to the amount paid by client for analyses. All claims, including those for negligence or any other cause whatsoever shall be deemed waived unless made in writing and received by Cardinal within thirty (30) days after completion of the applicable service. In no event shall Cardinal be liable for incidental or consequential damage including, without limitation, business interruptions, loss of use, or loss of profits incurred by client, its subsidiaries, affiliates or successors arising out of or related to the performance of the services hereunder by Cardinal, regardless of whether such claim is based upon any of the above stated reasons or otherwise. Results relate only to the samples identified above. This report shall not be reproduced except in full with written approval of Cardinal Laboratories.

Celey D. Keene, Lab Director/Quality Manager



PHONE (575) 393-2326 • 101 E. MARLAND • HOBBS, NM 88240

Analytical Results For:BBC International, Inc.
P.O. Box 805
Hobbs NM, 88241Project: LOST TANK 3 - 15
Project Number: (7-15-20)
Project Manager: Cliff Brunson
Fax To: (575) 397-0397Reported:
09-Sep-20 13:10**SP 6 @ 3'**
H002298-30 (Soil)

Analyte	Result	MDL	Reporting Limit	Units	Dilution	Batch	Analyst	Analyzed	Method	Notes
---------	--------	-----	--------------------	-------	----------	-------	---------	----------	--------	-------

Cardinal Laboratories**Inorganic Compounds**

Chloride	64.0		16.0	mg/kg	4	0090111	GM	01-Sep-20	4500-Cl-B	
----------	------	--	------	-------	---	---------	----	-----------	-----------	--

Cardinal Laboratories

*=Accredited Analyte

PLEASE NOTE: Liability and Damages. Cardinal's liability and client's exclusive remedy for any claim arising, whether based in contract or tort, shall be limited to the amount paid by client for analyses. All claims, including those for negligence or any other cause whatsoever shall be deemed waived unless made in writing and received by Cardinal within thirty (30) days after completion of the applicable service. In no event shall Cardinal be liable for incidental or consequential damage including, without limitation, business interruptions, loss of use, or loss of profits incurred by client, its subsidiaries, affiliates or successors arising out of or related to the performance of the services hereunder by Cardinal, regardless of whether such claim is based upon any of the above stated reasons or otherwise. Results relate only to the samples identified above. This report shall not be reproduced except in full with written approval of Cardinal Laboratories.

Celey D. Keene, Lab Director/Quality Manager



PHONE (575) 393-2326 ° 101 E. MARLAND ° HOBBS, NM 88240

Analytical Results For:BBC International, Inc.
P.O. Box 805
Hobbs NM, 88241Project: LOST TANK 3 - 15
Project Number: (7-15-20)
Project Manager: Cliff Brunson
Fax To: (575) 397-0397Reported:
09-Sep-20 13:10**SP 6 @ 4'**
H002298-31 (Soil)

Analyte	Result	MDL	Reporting Limit	Units	Dilution	Batch	Analyst	Analyzed	Method	Notes
---------	--------	-----	--------------------	-------	----------	-------	---------	----------	--------	-------

Cardinal Laboratories**Inorganic Compounds**

Chloride	96.0		16.0	mg/kg	4	0090111	GM	01-Sep-20	4500-Cl-B	
-----------------	-------------	--	------	-------	---	---------	----	-----------	-----------	--

Cardinal Laboratories

*=Accredited Analyte

PLEASE NOTE: Liability and Damages. Cardinal's liability and client's exclusive remedy for any claim arising, whether based in contract or tort, shall be limited to the amount paid by client for analyses. All claims, including those for negligence or any other cause whatsoever shall be deemed waived unless made in writing and received by Cardinal within thirty (30) days after completion of the applicable service. In no event shall Cardinal be liable for incidental or consequential damage including, without limitation, business interruptions, loss of use, or loss of profits incurred by client, its subsidiaries, affiliates or successors arising out of or related to the performance of the services hereunder by Cardinal, regardless of whether such claim is based upon any of the above stated reasons or otherwise. Results relate only to the samples identified above. This report shall not be reproduced except in full with written approval of Cardinal Laboratories.

A handwritten signature in black ink, appearing to read "Celey D. Keene".

Celey D. Keene, Lab Director/Quality Manager



PHONE (575) 393-2326 ° 101 E. MARLAND ° HOBBS, NM 88240

Analytical Results For:

BBC International, Inc.
P.O. Box 805
Hobbs NM, 88241

Project: LOST TANK 3 - 15
Project Number: (7-15-20)
Project Manager: Cliff Brunson
Fax To: (575) 397-0397

Reported:
09-Sep-20 13:10

Inorganic Compounds - Quality Control**Cardinal Laboratories**

Analyte	Result	Reporting Limit	Units	Spike Level	Source Result	%REC Limits	RPD	RPD Limit	Notes
---------	--------	--------------------	-------	----------------	------------------	----------------	-----	--------------	-------

Batch 0083104 - 1:4 DI Water**Blank (0083104-BLK1)**

Prepared & Analyzed: 31-Aug-20

Chloride	ND	16.0	mg/kg						
----------	----	------	-------	--	--	--	--	--	--

LCS (0083104-BS1)

Prepared & Analyzed: 31-Aug-20

Chloride	416	16.0	mg/kg	400	104	80-120			
----------	-----	------	-------	-----	-----	--------	--	--	--

LCS Dup (0083104-BSD1)

Prepared & Analyzed: 31-Aug-20

Chloride	400	16.0	mg/kg	400	100	80-120	3.92	20	
----------	-----	------	-------	-----	-----	--------	------	----	--

Batch 0090111 - 1:4 DI Water**Blank (0090111-BLK1)**

Prepared & Analyzed: 01-Sep-20

Chloride	ND	16.0	mg/kg						
----------	----	------	-------	--	--	--	--	--	--

LCS (0090111-BS1)

Prepared & Analyzed: 01-Sep-20

Chloride	400	16.0	mg/kg	400	100	80-120			
----------	-----	------	-------	-----	-----	--------	--	--	--

LCS Dup (0090111-BSD1)

Prepared & Analyzed: 01-Sep-20

Chloride	416	16.0	mg/kg	400	104	80-120	3.92	20	
----------	-----	------	-------	-----	-----	--------	------	----	--

Cardinal Laboratories

*=Accredited Analyte

PLEASE NOTE: Liability and Damages. Cardinal's liability and client's exclusive remedy for any claim arising, whether based in contract or tort, shall be limited to the amount paid by client for analyses. All claims, including those for negligence or any other cause whatsoever shall be deemed waived unless made in writing and received by Cardinal within thirty (30) days after completion of the applicable service. In no event shall Cardinal be liable for incidental or consequential damage including, without limitation, business interruptions, loss of use, or loss of profits incurred by client, its subsidiaries, affiliates or successors arising out of or related to the performance of the services hereunder by Cardinal, regardless of whether such claim is based upon any of the above stated reasons or otherwise. Results relate only to the samples identified above. This report shall not be reproduced except in full with written approval of Cardinal Laboratories.

Celey D. Keene, Lab Director/Quality Manager



PHONE (575) 393-2326 ° 101 E. MARLAND ° HOBBS, NM 88240

Analytical Results For:

BBC International, Inc.
P.O. Box 805
Hobbs NM, 88241

Project: LOST TANK 3 - 15
Project Number: (7-15-20)
Project Manager: Cliff Brunson
Fax To: (575) 397-0397

Reported:
09-Sep-20 13:10

Volatile Organic Compounds by EPA Method 8021 - Quality Control**Cardinal Laboratories**

Analyte	Result	Reporting Limit	Units	Spike Level	Source Result	%REC	%REC Limits	RPD	RPD Limit	Notes
---------	--------	-----------------	-------	-------------	---------------	------	-------------	-----	-----------	-------

Batch 0083107 - Volatiles**Blank (0083107-BLK1)**

Prepared: 31-Aug-20 Analyzed: 01-Sep-20

Benzene	ND	0.050	mg/kg							
Toluene	ND	0.050	mg/kg							
Ethylbenzene	ND	0.050	mg/kg							
Total Xylenes	ND	0.150	mg/kg							
Total BTEX	ND	0.300	mg/kg							
Surrogate: 4-Bromofluorobenzene (PID)	0.0500		mg/kg	0.0500		100	73.3-129			

LCS (0083107-BS1)

Prepared: 31-Aug-20 Analyzed: 01-Sep-20

Benzene	1.99	0.050	mg/kg	2.00		99.7	72.2-131			
Toluene	2.00	0.050	mg/kg	2.00		100	71.7-126			
Ethylbenzene	1.96	0.050	mg/kg	2.00		98.1	68.9-126			
Total Xylenes	5.63	0.150	mg/kg	6.00		93.9	71.4-125			
Surrogate: 4-Bromofluorobenzene (PID)	0.0504		mg/kg	0.0500		101	73.3-129			

LCS Dup (0083107-BSD1)

Prepared: 31-Aug-20 Analyzed: 01-Sep-20

Benzene	2.07	0.050	mg/kg	2.00		103	72.2-131	3.55	14.6	
Toluene	2.09	0.050	mg/kg	2.00		104	71.7-126	4.16	17.4	
Ethylbenzene	2.06	0.050	mg/kg	2.00		103	68.9-126	4.68	18.9	
Total Xylenes	5.91	0.150	mg/kg	6.00		98.4	71.4-125	4.75	18.5	
Surrogate: 4-Bromofluorobenzene (PID)	0.0512		mg/kg	0.0500		102	73.3-129			

Batch 0090102 - Volatiles**Blank (0090102-BLK1)**

Prepared & Analyzed: 01-Sep-20

Benzene	ND	0.050	mg/kg							
Toluene	ND	0.050	mg/kg							
Ethylbenzene	ND	0.050	mg/kg							
Total Xylenes	ND	0.150	mg/kg							
Total BTEX	ND	0.300	mg/kg							
Surrogate: 4-Bromofluorobenzene (PID)	0.0553		mg/kg	0.0500		111	73.3-129			

Cardinal Laboratories

*=Accredited Analyte

PLEASE NOTE: Liability and Damages. Cardinal's liability and client's exclusive remedy for any claim arising, whether based in contract or tort, shall be limited to the amount paid by client for analyses. All claims, including those for negligence or any other cause whatsoever shall be deemed waived unless made in writing and received by Cardinal within thirty (30) days after completion of the applicable service. In no event shall Cardinal be liable for incidental or consequential damage including, without limitation, business interruptions, loss of use, or loss of profits incurred by client, its subsidiaries, affiliates or successors arising out of or related to the performance of the services hereunder by Cardinal, regardless of whether such claim is based upon any of the above stated reasons or otherwise. Results relate only to the samples identified above. This report shall not be reproduced except in full with written approval of Cardinal Laboratories.

Celey D. Keene, Lab Director/Quality Manager



PHONE (575) 393-2326 • 101 E. MARLAND • HOBBS, NM 88240

Analytical Results For:

BBC International, Inc.
P.O. Box 805
Hobbs NM, 88241

Project: LOST TANK 3 - 15
Project Number: (7-15-20)
Project Manager: Cliff Brunson
Fax To: (575) 397-0397

Reported:
09-Sep-20 13:10

Volatile Organic Compounds by EPA Method 8021 - Quality Control**Cardinal Laboratories**

Analyte	Result	Reporting Limit	Units	Spike Level	Source Result	%REC	%REC Limits	RPD	RPD Limit	Notes
---------	--------	-----------------	-------	-------------	---------------	------	-------------	-----	-----------	-------

Batch 0090102 - Volatiles**LCS (0090102-BS1)**

Prepared & Analyzed: 01-Sep-20

Benzene	1.94	0.050	mg/kg	2.00		96.9	72.2-131			
Toluene	1.97	0.050	mg/kg	2.00		98.3	71.7-126			
Ethylbenzene	1.94	0.050	mg/kg	2.00		97.2	68.9-126			
Total Xylenes	5.93	0.150	mg/kg	6.00		98.8	71.4-125			
Surrogate: 4-Bromofluorobenzene (PID)	0.0517		mg/kg	0.0500		103	73.3-129			

LCS Dup (0090102-BS1)

Prepared & Analyzed: 01-Sep-20

Benzene	2.01	0.050	mg/kg	2.00		101	72.2-131	3.75	14.6	
Toluene	2.02	0.050	mg/kg	2.00		101	71.7-126	2.88	17.4	
Ethylbenzene	1.98	0.050	mg/kg	2.00		98.9	68.9-126	1.75	18.9	
Total Xylenes	6.02	0.150	mg/kg	6.00		100	71.4-125	1.50	18.5	
Surrogate: 4-Bromofluorobenzene (PID)	0.0512		mg/kg	0.0500		102	73.3-129			

Batch 0090317 - Volatiles**Blank (0090317-BLK1)**

Prepared & Analyzed: 03-Sep-20

Benzene	ND	0.050	mg/kg							
Toluene	ND	0.050	mg/kg							
Ethylbenzene	ND	0.050	mg/kg							
Total Xylenes	ND	0.150	mg/kg							
Total BTEX	ND	0.300	mg/kg							
Surrogate: 4-Bromofluorobenzene (PID)	0.0514		mg/kg	0.0500		103	73.3-129			

LCS (0090317-BS1)

Prepared & Analyzed: 03-Sep-20

Benzene	2.08	0.050	mg/kg	2.00		104	72.2-131			
Toluene	2.08	0.050	mg/kg	2.00		104	71.7-126			
Ethylbenzene	2.08	0.050	mg/kg	2.00		104	68.9-126			
Total Xylenes	5.98	0.150	mg/kg	6.00		99.7	71.4-125			
Surrogate: 4-Bromofluorobenzene (PID)	0.0526		mg/kg	0.0500		105	73.3-129			

Cardinal Laboratories

*=Accredited Analyte

PLEASE NOTE: Liability and Damages. Cardinal's liability and client's exclusive remedy for any claim arising, whether based in contract or tort, shall be limited to the amount paid by client for analyses. All claims, including those for negligence or any other cause whatsoever shall be deemed waived unless made in writing and received by Cardinal within thirty (30) days after completion of the applicable service. In no event shall Cardinal be liable for incidental or consequential damage including, without limitation, business interruptions, loss of use, or loss of profits incurred by client, its subsidiaries, affiliates or successors arising out of or related to the performance of the services hereunder by Cardinal, regardless of whether such claim is based upon any of the above stated reasons or otherwise. Results relate only to the samples identified above. This report shall not be reproduced except in full with written approval of Cardinal Laboratories.

Celey D. Keene, Lab Director/Quality Manager



PHONE (575) 393-2326 • 101 E. MARLAND • HOBBS, NM 88240

Analytical Results For:

BBC International, Inc.
P.O. Box 805
Hobbs NM, 88241

Project: LOST TANK 3 - 15
Project Number: (7-15-20)
Project Manager: Cliff Brunson
Fax To: (575) 397-0397

Reported:
09-Sep-20 13:10

Volatile Organic Compounds by EPA Method 8021 - Quality Control**Cardinal Laboratories**

Analyte	Result	Reporting Limit	Units	Spike Level	Source Result	%REC	%REC Limits	RPD	RPD Limit	Notes
---------	--------	-----------------	-------	-------------	---------------	------	-------------	-----	-----------	-------

Batch 0090317 - Volatiles**LCS Dup (0090317-BSD1)**

Prepared & Analyzed: 03-Sep-20

Benzene	2.12	0.050	mg/kg	2.00		106	72.2-131	2.11	14.6	
Toluene	2.13	0.050	mg/kg	2.00		106	71.7-126	2.14	17.4	
Ethylbenzene	2.12	0.050	mg/kg	2.00		106	68.9-126	2.20	18.9	
Total Xylenes	6.13	0.150	mg/kg	6.00		102	71.4-125	2.35	18.5	
Surrogate: 4-Bromofluorobenzene (PID)	0.0527		mg/kg	0.0500		105	73.3-129			

Batch 0090406 - Volatiles**Blank (0090406-BLK1)**

Prepared & Analyzed: 04-Sep-20

Benzene	ND	0.050	mg/kg							
Toluene	ND	0.050	mg/kg							
Ethylbenzene	ND	0.050	mg/kg							
Total Xylenes	ND	0.150	mg/kg							
Total BTEX	ND	0.300	mg/kg							
Surrogate: 4-Bromofluorobenzene (PID)	0.0506		mg/kg	0.0500		101	73.3-129			

LCS (0090406-BS1)

Prepared & Analyzed: 04-Sep-20

Benzene	2.09	0.050	mg/kg	2.00		104	72.2-131			
Toluene	2.09	0.050	mg/kg	2.00		105	71.7-126			
Ethylbenzene	2.09	0.050	mg/kg	2.00		104	68.9-126			
Total Xylenes	6.03	0.150	mg/kg	6.00		100	71.4-125			
Surrogate: 4-Bromofluorobenzene (PID)	0.0520		mg/kg	0.0500		104	73.3-129			

LCS Dup (0090406-BSD1)

Prepared & Analyzed: 04-Sep-20

Benzene	2.14	0.050	mg/kg	2.00		107	72.2-131	2.67	14.6	
Toluene	2.15	0.050	mg/kg	2.00		108	71.7-126	2.82	17.4	
Ethylbenzene	2.15	0.050	mg/kg	2.00		107	68.9-126	3.00	18.9	
Total Xylenes	6.21	0.150	mg/kg	6.00		103	71.4-125	2.90	18.5	
Surrogate: 4-Bromofluorobenzene (PID)	0.0518		mg/kg	0.0500		104	73.3-129			

Cardinal Laboratories

*=Accredited Analyte

PLEASE NOTE: Liability and Damages. Cardinal's liability and client's exclusive remedy for any claim arising, whether based in contract or tort, shall be limited to the amount paid by client for analyses. All claims, including those for negligence or any other cause whatsoever shall be deemed waived unless made in writing and received by Cardinal within thirty (30) days after completion of the applicable service. In no event shall Cardinal be liable for incidental or consequential damage including, without limitation, business interruptions, loss of use, or loss of profits incurred by client, its subsidiaries, affiliates or successors arising out of or related to the performance of the services hereunder by Cardinal, regardless of whether such claim is based upon any of the above stated reasons or otherwise. Results relate only to the samples identified above. This report shall not be reproduced except in full with written approval of Cardinal Laboratories.

Celey D. Keene, Lab Director/Quality Manager



PHONE (575) 393-2326 • 101 E. MARLAND • HOBBS, NM 88240

Analytical Results For:

BBC International, Inc.
P.O. Box 805
Hobbs NM, 88241

Project: LOST TANK 3 - 15
Project Number: (7-15-20)
Project Manager: Cliff Brunson
Fax To: (575) 397-0397

Reported:
09-Sep-20 13:10

Petroleum Hydrocarbons by GC FID - Quality Control**Cardinal Laboratories**

Analyte	Result	Reporting Limit	Units	Spike Level	Source Result	%REC Limits	RPD	RPD Limit	Notes
---------	--------	--------------------	-------	----------------	------------------	----------------	-----	--------------	-------

Batch 0083105 - General Prep - Organics**Blank (0083105-BLK1)**

Prepared: 31-Aug-20 Analyzed: 01-Sep-20

GRO C6-C10	ND	10.0	mg/kg						
DRO >C10-C28	ND	10.0	mg/kg						
EXT DRO >C28-C36	ND	10.0	mg/kg						
Surrogate: 1-Chlorooctane	64.6		mg/kg	50.0		129	44.3-144		
Surrogate: 1-Chlorooctadecane	70.3		mg/kg	50.0		141	42.2-156		

LCS (0083105-BS1)

Prepared: 31-Aug-20 Analyzed: 01-Sep-20

GRO C6-C10	167	10.0	mg/kg	200		83.5	78.8-127		
DRO >C10-C28	162	10.0	mg/kg	200		81.1	80-132		
Total TPH C6-C28	329	10.0	mg/kg	400		82.3	81.3-128		
Surrogate: 1-Chlorooctane	65.2		mg/kg	50.0		130	44.3-144		
Surrogate: 1-Chlorooctadecane	70.1		mg/kg	50.0		140	42.2-156		

LCS Dup (0083105-BS1)

Prepared: 31-Aug-20 Analyzed: 01-Sep-20

GRO C6-C10	172	10.0	mg/kg	200		86.0	78.8-127	3.02	15.1
DRO >C10-C28	174	10.0	mg/kg	200		87.1	80-132	7.11	17.1
Total TPH C6-C28	346	10.0	mg/kg	400		86.5	81.3-128	5.05	15
Surrogate: 1-Chlorooctane	63.3		mg/kg	50.0		127	44.3-144		
Surrogate: 1-Chlorooctadecane	70.1		mg/kg	50.0		140	42.2-156		

Batch 0083106 - General Prep - Organics**Blank (0083106-BLK1)**

Prepared: 31-Aug-20 Analyzed: 01-Sep-20

GRO C6-C10	ND	10.0	mg/kg						
DRO >C10-C28	ND	10.0	mg/kg						
EXT DRO >C28-C36	ND	10.0	mg/kg						
Surrogate: 1-Chlorooctane	67.2		mg/kg	50.0		134	44.3-144		
Surrogate: 1-Chlorooctadecane	70.8		mg/kg	50.0		142	42.2-156		

Cardinal Laboratories

*=Accredited Analyte

PLEASE NOTE: Liability and Damages. Cardinal's liability and client's exclusive remedy for any claim arising, whether based in contract or tort, shall be limited to the amount paid by client for analyses. All claims, including those for negligence or any other cause whatsoever shall be deemed waived unless made in writing and received by Cardinal within thirty (30) days after completion of the applicable service. In no event shall Cardinal be liable for incidental or consequential damage including, without limitation, business interruptions, loss of use, or loss of profits incurred by client, its subsidiaries, affiliates or successors arising out of or related to the performance of the services hereunder by Cardinal, regardless of whether such claim is based upon any of the above stated reasons or otherwise. Results relate only to the samples identified above. This report shall not be reproduced except in full with written approval of Cardinal Laboratories.

Celey D. Keene, Lab Director/Quality Manager



PHONE (575) 393-2326 • 101 E. MARLAND • HOBBS, NM 88240

Analytical Results For:

BBC International, Inc.
P.O. Box 805
Hobbs NM, 88241

Project: LOST TANK 3 - 15
Project Number: (7-15-20)
Project Manager: Cliff Brunson
Fax To: (575) 397-0397

Reported:
09-Sep-20 13:10

Petroleum Hydrocarbons by GC FID - Quality Control**Cardinal Laboratories**

Analyte	Result	Reporting Limit	Units	Spike Level	Source Result	%REC Limits	RPD	RPD Limit	Notes
---------	--------	--------------------	-------	----------------	------------------	----------------	-----	--------------	-------

Batch 0083106 - General Prep - Organics**LCS (0083106-BS1)**

Prepared: 31-Aug-20 Analyzed: 01-Sep-20

GRO C6-C10	174	10.0	mg/kg	200		86.9	78.8-127		
DRO >C10-C28	177	10.0	mg/kg	200		88.6	80-132		
Total TPH C6-C28	351	10.0	mg/kg	400		87.7	81.3-128		
Surrogate: 1-Chlorooctane	68.0		mg/kg	50.0		136	44.3-144		
Surrogate: 1-Chlorooctadecane	72.1		mg/kg	50.0		144	42.2-156		

LCS Dup (0083106-BS1)

Prepared: 31-Aug-20 Analyzed: 01-Sep-20

GRO C6-C10	180	10.0	mg/kg	200		90.2	78.8-127	3.71	15.1
DRO >C10-C28	183	10.0	mg/kg	200		91.6	80-132	3.40	17.1
Total TPH C6-C28	364	10.0	mg/kg	400		90.9	81.3-128	3.55	15
Surrogate: 1-Chlorooctane	65.9		mg/kg	50.0		132	44.3-144		
Surrogate: 1-Chlorooctadecane	69.7		mg/kg	50.0		139	42.2-156		

Batch 0090316 - General Prep - Organics**Blank (0090316-BLK1)**

Prepared & Analyzed: 03-Sep-20

GRO C6-C10	ND	10.0	mg/kg						
DRO >C10-C28	ND	10.0	mg/kg						
EXT DRO >C28-C36	ND	10.0	mg/kg						
Surrogate: 1-Chlorooctane	40.3		mg/kg	50.0		80.7	44.3-144		
Surrogate: 1-Chlorooctadecane	40.2		mg/kg	50.0		80.4	42.2-156		

LCS (0090316-BS1)

Prepared & Analyzed: 03-Sep-20

GRO C6-C10	197	10.0	mg/kg	200		98.3	78.8-127		
DRO >C10-C28	195	10.0	mg/kg	200		97.5	80-132		
Total TPH C6-C28	392	10.0	mg/kg	400		97.9	81.3-128		
Surrogate: 1-Chlorooctane	44.4		mg/kg	50.0		88.8	44.3-144		
Surrogate: 1-Chlorooctadecane	46.0		mg/kg	50.0		92.0	42.2-156		

Cardinal Laboratories

*=Accredited Analyte

PLEASE NOTE: Liability and Damages. Cardinal's liability and client's exclusive remedy for any claim arising, whether based in contract or tort, shall be limited to the amount paid by client for analyses. All claims, including those for negligence or any other cause whatsoever shall be deemed waived unless made in writing and received by Cardinal within thirty (30) days after completion of the applicable service. In no event shall Cardinal be liable for incidental or consequential damage including, without limitation, business interruptions, loss of use, or loss of profits incurred by client, its subsidiaries, affiliates or successors arising out of or related to the performance of the services hereunder by Cardinal, regardless of whether such claim is based upon any of the above stated reasons or otherwise. Results relate only to the samples identified above. This report shall not be reproduced except in full with written approval of Cardinal Laboratories.

Celey D. Keene, Lab Director/Quality Manager



PHONE (575) 393-2326 • 101 E. MARLAND • HOBBS, NM 88240

Analytical Results For:

BBC International, Inc.
P.O. Box 805
Hobbs NM, 88241

Project: LOST TANK 3 - 15
Project Number: (7-15-20)
Project Manager: Cliff Brunson
Fax To: (575) 397-0397

Reported:
09-Sep-20 13:10

Petroleum Hydrocarbons by GC FID - Quality Control**Cardinal Laboratories**

Analyte	Result	Reporting Limit	Units	Spike Level	Source Result	%REC	%REC Limits	RPD	RPD Limit	Notes
---------	--------	-----------------	-------	-------------	---------------	------	-------------	-----	-----------	-------

Batch 0090316 - General Prep - Organics**LCS Dup (0090316-BSD1)**

Prepared & Analyzed: 03-Sep-20

GRO C6-C10	212	10.0	mg/kg	200		106	78.8-127	7.44	15.1	
DRO >C10-C28	221	10.0	mg/kg	200		110	80-132	12.3	17.1	
Total TPH C6-C28	432	10.0	mg/kg	400		108	81.3-128	9.90	15	
Surrogate: 1-Chlorooctane	43.4		mg/kg	50.0		86.8	44.3-144			
Surrogate: 1-Chlorooctadecane	44.7		mg/kg	50.0		89.4	42.2-156			

Batch 0090803 - General Prep - Organics**Blank (0090803-BLK1)**

Prepared & Analyzed: 08-Sep-20

GRO C6-C10	ND	10.0	mg/kg							
DRO >C10-C28	ND	10.0	mg/kg							
EXT DRO >C28-C36	ND	10.0	mg/kg							
Surrogate: 1-Chlorooctane	48.6		mg/kg	50.0		97.2	44.3-144			
Surrogate: 1-Chlorooctadecane	47.0		mg/kg	50.0		94.1	42.2-156			

LCS (0090803-BS1)

Prepared: 08-Sep-20 Analyzed: 09-Sep-20

GRO C6-C10	171	10.0	mg/kg	200		85.5	78.8-127			
DRO >C10-C28	191	10.0	mg/kg	200		95.7	80-132			
Total TPH C6-C28	363	10.0	mg/kg	400		90.6	81.3-128			
Surrogate: 1-Chlorooctane	47.0		mg/kg	50.0		94.1	44.3-144			
Surrogate: 1-Chlorooctadecane	48.9		mg/kg	50.0		97.7	42.2-156			

LCS Dup (0090803-BSD1)

Prepared & Analyzed: 08-Sep-20

GRO C6-C10	193	10.0	mg/kg	200		96.3	78.8-127	11.8	15.1	
DRO >C10-C28	179	10.0	mg/kg	200		89.3	80-132	6.96	17.1	
Total TPH C6-C28	371	10.0	mg/kg	400		92.8	81.3-128	2.36	15	
Surrogate: 1-Chlorooctane	50.8		mg/kg	50.0		102	44.3-144			
Surrogate: 1-Chlorooctadecane	50.5		mg/kg	50.0		101	42.2-156			

Cardinal Laboratories

*=Accredited Analyte

PLEASE NOTE: Liability and Damages. Cardinal's liability and client's exclusive remedy for any claim arising, whether based in contract or tort, shall be limited to the amount paid by client for analyses. All claims, including those for negligence or any other cause whatsoever shall be deemed waived unless made in writing and received by Cardinal within thirty (30) days after completion of the applicable service. In no event shall Cardinal be liable for incidental or consequential damage including, without limitation, business interruptions, loss of use, or loss of profits incurred by client, its subsidiaries, affiliates or successors arising out of or related to the performance of the services hereunder by Cardinal, regardless of whether such claim is based upon any of the above stated reasons or otherwise. Results relate only to the samples identified above. This report shall not be reproduced except in full with written approval of Cardinal Laboratories.

Celey D. Keene, Lab Director/Quality Manager

PHONE (575) 393-2326 ° 101 E. MARLAND ° HOBBS, NM 88240

Notes and Definitions

S-06	The recovery of this surrogate is outside control limits due to sample dilution required from high analyte concentration and/or matrix interference's.
S-04	The surrogate recovery for this sample is outside of established control limits due to a sample matrix effect.
QM-07	The spike recovery was outside acceptance limits for the MS and/or MSD. The batch was accepted based on acceptable LCS recovery.
ND	Analyte NOT DETECTED at or above the reporting limit
RPD	Relative Percent Difference
**	Samples not received at proper temperature of 6°C or below.
***	Insufficient time to reach temperature.
-	Chloride by SM4500Cl-B does not require samples be received at or below 6°C Samples reported on an as received basis (wet) unless otherwise noted on report

Cardinal Laboratories

* = Accredited Analyte

PLEASE NOTE: Liability and Damages. Cardinal's liability and client's exclusive remedy for any claim arising, whether based in contract or tort, shall be limited to the amount paid by client for analyses. All claims, including those for negligence or any other cause whatsoever shall be deemed waived unless made in writing and received by Cardinal within thirty (30) days after completion of the applicable service. In no event shall Cardinal be liable for incidental or consequential damage including, without limitation, business interruptions, loss of use, or loss of profits incurred by client, its subsidiaries, affiliates or successors arising out of or related to the performance of the services hereunder by Cardinal, regardless of whether such claim is based upon any of the above stated reasons or otherwise. Results relate only to the samples identified above. This report shall not be reproduced except in full with written approval of Cardinal Laboratories.

A handwritten signature in black ink, appearing to read "Celey D. Keene".

Celey D. Keene, Lab Director/Quality Manager



(505) 393-2326 FAX (505) 393-2476

1 of 2

PLEASE NOTE: Liability and Damages. Cardinal's liability and client's exclusive remedy for any claim arising whether based in contract or tort, shall be limited to the amount paid by the client for the analyses. All claims, including those for negligence and any other cause whatsoever shall be deemed waived unless made in writing and received by Cardinal within 30 days after completion of the applicable service. In no event shall Cardinal be liable for incidental or consequential damages, including without limitation, business interruptions, loss of use, or loss of profits incurred by client, its subsidiaries, affiliates or successors arising out of or related to the performance of services hereunder by Cardinal, regardless of whether such claim is based upon any of the above stated reasons or otherwise.

Relinquished By: <i>[Signature]</i> Date: <i>8-31-20</i> Time: <i>7:00 AM</i>		Received By: <i>[Signature]</i> Date: <i>8-31-20</i> Time: <i>7:00 AM</i>		Phone Result: <input type="checkbox"/> Yes <input type="checkbox"/> No Fax Result: <input type="checkbox"/> Yes <input type="checkbox"/> No Add'l Phone #: Add'l Fax #: REMARKS:	
Relinquished By: <i>[Signature]</i> Date: <i>8-31-20</i> Time: <i>2:00 PM</i>		Received By: <i>[Signature]</i> Date: <i>8-31-20</i> Time: <i>2:00 PM</i>		REMARKS:	
Delivered By: (Circle One) Sampler - UPS - Bus - Other: <i>Bus</i>		Sample Condition Cool <input checked="" type="checkbox"/> Intact <input checked="" type="checkbox"/> Yes <input type="checkbox"/> Yes <input type="checkbox"/> No <input type="checkbox"/> No <input type="checkbox"/>		CHECKED BY: (Initials) <i>T.C.</i>	

Released to Imaging: 6/23/2021 10:50:34 AM

**ARDINAL LABORATORIES**

101 East Marland, Hobbs, NM 88240

(505) 393-2326 FAX (505) 393-2476

CHAIN-OF-CUSTODY AND ANALYSIS REQUEST

2 of 4

Company Name: BBC International, Inc.				BILL TO										ANALYSIS REQUEST																
Project Manager: Cliff Brunson				P.O. #:																										
Address: P.O. Box 805				Company: OXY																										
City: Hobbs State: NM Zip: 88241				Attn: WADE																										
Phone #: 575-397-6388 Fax #: 575-397-0397				Address:																										
Project #: Project Owner: Oxy				City:																										
Project Name: Lost Tank 3-15 (7-15-20)				State: Zip:																										
Project Location: EDDY COUNTY, NM				Phone #:																										
Sampler Name: Simon Rendon				Fax #:																										
FOR LAB USE ONLY																														
Lab I.D.		Sample I.D.		(G)RAB OR (C)OMP.	# CONTAINERS	MATRIX				PRESERV.		SAMPLING																		
						GROUNDWATER	WASTEWATER	SOIL	OIL	SLUDGE	OTHER :	ACID/BASE:	ICE / COOL	OTHER :	DATE	TIME	CL	BTEX	TPH	EXT										
H002298				G	1			1					1		8/27/20	11:53 AM	✓	X	X		Added 9/3/20 T.O.									
11		SP2 @ 2'													8/27/20	12:44 PM	✓	X	X											
12		SP2 @ 3'													8/27/20	1:07 PM	✓	✓	✓											
13		SP3 @ Surface													8/27/20	1:19 PM	✓	✓	✓											
14		SP3 @ 1'													8/27/20	1:33 PM	✓													
15		SP3 @ 2'													8/27/20	1:48 PM	✓													
16		SP3 @ 3'													8/27/20	2:18 PM	✓	✓	✓											
17		SP4 @ Surface													8/27/20	2:34 PM	✓	✓	✓											
18		SP4 @ 1'													8/27/20	2:48 PM	✓	✓	✓											
19		SP4 @ 2'													8/27/20	3:07 PM	✓	✓	✓											
20		SP4 @ 3'													8/27/20															

PLEASE NOTE: Liability and Damages. Cardinal's liability and client's exclusive remedy for any claim arising whether based in contract or tort, shall be limited to the amount paid by the client for the analyses. All claims including those for negligence and any other cause whatsoever shall be deemed waived unless made in writing and received by Cardinal within 30 days after completion of the applicable service. In no event shall Cardinal be liable for incidental or consequential damages, including without limitation, business interruptions, loss of use, or loss of profits incurred by client, its subsidiaries, affiliates or successors arising out of or related to the performance of services hereunder by Cardinal, regardless of whether such claim is based upon any of the above stated reasons or otherwise.

Relinquished By: <i>Simon Rendon</i>		Date: <i>8-31-20</i>		Received By: <i>Israel Rendon</i>		Phone Result: <input type="checkbox"/> Yes <input type="checkbox"/> No		Add'l Phone #:	
Time: <i>1:00 PM</i>		Time: <i>1:00 PM</i>		Time: <i>1:00 PM</i>		Fax Result: <input type="checkbox"/> Yes <input type="checkbox"/> No		Add'l Fax #:	
Relinquished By: <i>Israel Rendon</i>		Date: <i>8-31-20</i>		Received By: <i>Samora</i>		REMARKS:			
Time: <i>2:00 PM</i>		Time: <i>2:00 PM</i>		Time: <i>2:00 PM</i>					
Delivered By: (Circle One)		Sample Condition		CHECKED BY: (Initials)					
Sampler - UPS - Bus - Other:		<i>0.6c #413</i>		<input checked="" type="checkbox"/> Yes <input type="checkbox"/> No		<input checked="" type="checkbox"/> Yes <input type="checkbox"/> No			

† Cardinal cannot accept verbal changes. Please fax written changes to 505-393-2476

**CARDINAL LABORATORIES**

101 East Marland, Hobbs, NM 88240

(505) 393-2326 FAX (505) 393-2476

CHAIN-OF-CUSTODY AND ANALYSIS REQUEST

304

Company Name: BBC International, Inc.				BILL TO				ANALYSIS REQUEST																	
Project Manager: Cliff Brunson				P.O. #:																					
Address: P.O. Box 805				Company: OXY																					
City: Hobbs State: NM Zip: 88241				Attn: WADE																					
Phone #: 575-397-6388 Fax #: 575-397-0397				Address:																					
Project #: Project Owner: Oxy				City:																					
Project Name: Lost Tank 3-15 (7-15-20)				State: Zip:																					
Project Location: EDDY COUNTY, NM				Phone #:																					
Sampler Name: Simon Rendon				Fax #:																					
FOR LAB USE ONLY																									
Lab I.D.	Sample I.D.	(G)RAB OR (C)OMP.	# CONTAINERS	MATRIX				PRESERV.	SAMPLING																
				GROUNDWATER	WASTEWATER	SOIL	OIL	SLUDGE	OTHER :	ACID/BASE:	ICE / COOL	OTHER :	DATE	TIME	CL	BTEX	TPH	EXT							
H002298																									
21	SP4 @ 4'	G	1			1					1		8/27/20	3:19 PM	✓										
22	SP5 @ Surface												8/28/20	8:45 AM	✓	✓	✓								
23	SP5 @ 1'												8/28/20	8:57 AM	✓	✓	✓								
24	SP5 @ 2'												8/28/20	9:12 AM	✓	✓	✓								
25	SP5 @ 3'												8/28/20	9:29 AM	✓										
26	SP5 @ 4'												8/28/20	9:42 AM	✓										
27	SP6 @ Surface												8/28/20	10:02 AM	✓	✓	✓								
28	SP6 @ 1'												8/28/20	10:23 AM	✓	✓	✓								
29	SP6 @ 2'												8/28/20	10:38 AM	✓	✓	✓								
30	SP6 @ 3'												8/28/20	10:53 AM	✓										

PLEASE NOTE: Liability and Damages. Cardinal's liability and client's exclusive remedy for any claim arising whether based in contract or tort, shall be limited to the amount paid by the client for the analyses. All claims including those for negligence and any other cause whatsoever shall be deemed waived unless made in writing and received by Cardinal within 30 days after completion of the applicable service. In no event shall Cardinal be liable for incidental or consequential damages, including without limitation, business interruptions, loss of use, or loss of profits incurred by client, its subsidiaries, affiliates or successors arising out of or related to the performance of services hereunder by Cardinal, regardless of whether such claim is based upon any of the above stated reasons or otherwise.

Relinquished By:	Date: 8-31-20	Received By:	Phone Result: <input type="checkbox"/> Yes <input type="checkbox"/> No	Add'l Phone #:
Time: 1:00 PM			Fax Result: <input type="checkbox"/> Yes <input type="checkbox"/> No	Add'l Fax #:
Relinquished By:	Date: 8-31-20	Received By:	REMARKS:	
Time: 1:41 PM				
Delivered By: (Circle One)	1410	Sample Condition		
Sampler - UPS - Bus - Other:	0.6c #113	Cool Intact		
		<input type="checkbox"/> Yes <input type="checkbox"/> No		
		<input type="checkbox"/> No <input type="checkbox"/> No		
		CHECKED BY: (Initials)		

† Cardinal cannot accept verbal changes. Please fax written changes to 505-393-2476



(505) 393-2326 FAX (505) 393-2476

4 of 4

PLEASE NOTE: Liability and Damages. Cardinal's liability and client's exclusive remedy for any claim arising whether based in contract or tort, shall be limited to the amount paid by the client for the analyses. All claims including those for negligence and any other cause whatsoever shall be deemed waived unless made in writing and received by Cardinal within 30 days after completion of the applicable service. In no event shall Cardinal be liable for incidental or consequential damages, including without limitation, business interruptions, loss of use, or loss of profits incurred by client, its subsidiaries, affiliates or successors arising out of or related to the performance of services hereunder by Cardinal, regardless of whether such claim is based upon any of the above stated reasons or otherwise.

† Cardinal cannot accept verbal changes. Please fax written changes to 505-393-2476

District I

1625 N. French Dr., Hobbs, NM 88240
Phone:(575) 393-6161 Fax:(575) 393-0720

District II

811 S. First St., Artesia, NM 88210
Phone:(575) 748-1283 Fax:(575) 748-9720

District III

1000 Rio Brazos Rd., Aztec, NM 87410
Phone:(505) 334-6178 Fax:(505) 334-6170

District IV

1220 S. St Francis Dr., Santa Fe, NM 87505
Phone:(505) 476-3470 Fax:(505) 476-3462

State of New Mexico
Energy, Minerals and Natural Resources
Oil Conservation Division
1220 S. St Francis Dr.
Santa Fe, NM 87505

CONDITIONS

Action 17426

CONDITIONS

Operator: OXY USA INC P.O. Box 4294 Houston, TX 772104294	OGRID: 16696
	Action Number: 17426
	Action Type: [C-141] Release Corrective Action (C-141)

CONDITIONS

Created By	Condition	Condition Date
ceads	The depth to groundwater has not been adequately determined. When nearby wells are used to determine depth to groundwater, the wells should be no further than ½ mile away from the site, and data should be no more than 25 years old, and well construction information should be provided in the submission. The responsible party may choose to remediate to the most stringent levels listed in Table 1 of 19.15.29 NMAC in lieu of drilling to determine the depth to groundwater.	6/23/2021