



May 24, 2021

Vertex Project #: 21E-00087-006

Spill Closure Report: Dinero State #005
Unit G, Section 16, Township 22 South, Range 28 East
County: Eddy
NMOCD Tracking Number: nAPP2105530312

Prepared For: Matador Production Company
5400 Lyndon B Johnson Freeway
Suite 1500
Dallas, Texas 75240

New Mexico Oil Conservation Division – District 2 – Artesia

811 South First Street
Artesia, New Mexico 88210

Matador Production Company (Matador) retained Vertex Resource Services Inc. (Vertex) to conduct a spill assessment and remediation for a produced water release that occurred on February 23, 2021, at Dinero State #005 (hereafter referred to as “Dinero”. Matador provided notification of the spill to New Mexico Oil Conservation Division (NMOCD) District 2 and the Bureau of Land Management (BLM), who own the land, via submission of an initial C-141 Release Notification (Attachment 1) on February 23, 2021. The NMOCD tracking number assigned to this incident is nAPP2105530312.

This letter provides a description of the spill assessment and remediation activities and demonstrates that closure criteria established in 19.15.29.12 *New Mexico Administrative Code* (NMAC; New Mexico Oil Conservation Division, 2018) have been met and all applicable regulations are being followed. This document is intended to serve as a final report to obtain approval from NMOCD for closure of this release.

Incident Description

On February 23, 2021, a release occurred at Matador’s Dinero site when a ball valve cracked from freezing on the load line. This incident resulted in the release of approximately 22.5 barrels (bbls) of produced water onto the engineered pad. No produced water was recovered. The spill was contained within the boundaries of the engineered pad. No produced water was released into undisturbed areas or waterways.

Site Characterization

The release at Dinero occurred on state-owned land, N 32.394291, W 104.090563, approximately 8 miles east of Carlsbad, New Mexico. The legal description for the site is Unit G, Section 16, Township 22 South, Range 28 East, Eddy County, New Mexico. This location is within the Permian Basin in southeast New Mexico and has historically been used for oil and gas exploration and production, and rangeland. An aerial photograph and site schematic are included in Attachment 2 (Figure 1).

vertex.ca

3101 Boyd Drive, Carlsbad, New Mexico 88220, USA | P 575.725.5001

The Dinero complex consists of production equipment, a tank battery, and nearby oil and gas exploration and production wellpads, and is typical of oil and gas-related sites in the western portion of the Permian Basin. The following sections specifically describe the release area on the northern edge of the tank battery containment and towards the east and west ends of the well pad fence line of the lease at the north edge of the pad.

The surrounding landscape is associated with the hills, plains, and ridges typical of elevations between 1,250 and 5,000 feet above sea level. The climate is semi-arid with an average annual precipitation ranging between 10 and 25 inches. Historically, the plant communities in this area have been dominated by black grama, dropseeds and threeawns with soaptree yucca, ephedra, and fourwing saltbrush. Perennial and annual forb abundance and distribution are dependent on precipitation. Litter and, to a lesser extent, bare ground make up a significant proportion of ground cover (United States Department of Agriculture, Natural Resources Conservation Service, 2020). Limited to no vegetation is allowed to grow on the compacted facility and disposal pad area.

The Geological Map of New Mexico indicates the surface geology at Dinero is comprised of Qp – Piedmont alluvial deposits (New Mexico Bureau of Geology and Mineral Resources, 2020). The Natural Resources Conservation Service *Web Soil Survey* characterizes the soil at Dinero as Reeves-Gypsum land complex, which is characterized by loam, clay loam and gypsiferous material. This soil tends to be well drained with high runoff and low water storage in the soil profile (United States Department of Agriculture, Natural Resources Conservation Service, 2020). There is low potential for karst geology to be present near Dinero (United States Department of the Interior, Bureau of Land Management, 2020).

There is no surface water located on-site. The nearest significant watercourse, as defined in Subsection P of 19.15.17.7 NMAC, is the Pecos River, located approximately 3 miles southwest of the site (United States Fish and Wildlife Service, 2020). There are no continuously flowing watercourses, lakebeds, sinkholes, playa lakes, or other critical water or community features at Dinero, as outlined in Paragraph (4) of Subsection C of 19.15.29.12 NMAC.

The nearest recent well to the site is a United States Geological Survey-identified well, located approximately 0.78 miles north of Dinero, with a depth to groundwater of 52.5 feet below ground surface (bgs; United States Department of the Interior, United States Geological Survey, 2020). There are no active wells within a 0.5 mile radius. Documentation pertaining to site characterization and depth to groundwater determination is included in Attachment 3.

Closure Criteria Determination

Using site characterization information, a closure criteria determination worksheet (Attachment 3) was completed to determine if the release was subject to any of the special case scenarios outlined in Paragraph (4) of Subsection C of 19.15.29.12 NMAC.

Based on data included in the closure criteria determination worksheet, the release at Dinero is subject to the requirements of Paragraph (4) of Subsection C of 19.15.29.12 NMAC and the closure criteria for the site are determined to be associated with the following constituent concentration limits based on depth to groundwater as well as being within a 100-year flood plain.

Matador Production Company
Dinero State #005

2021 Spill Assessment and Closure
May 2021

Table 1. Closure Criteria for Soils Impacted by a Release		
Depth to Groundwater	Constituent	Limit
<50 feet	Chloride	600 mg/kg
	TPH ¹ (GRO + DRO + MRO)	100 mg/kg
	BTEX ²	50 mg/kg
	Benzene	10 mg/kg

¹Total petroleum hydrocarbons (TPH) = gasoline range organics (GRO) + diesel range organics (DRO) + motor oil range organics (MRO)

²Benzene, toluene, ethylbenzene and xylenes (BTEX)

Remedial Actions

On February 23, 2021, Matador contracted Vertex to complete release delineation and remediation at Dinero through field screen procedures, oversight of the remediation fieldwork and final confirmatory sampling. The initial spill inspection and site characterization activities at Dinero were completed by Vertex on February 23, 2021. The Daily Field Report (DFR) and field screening data associated with the visit are included in Attachment 4. Using initial field screening data, the release was delineated horizontally and vertically, and remediation was started. Excavation of impacted soils was conducted between March 17 and 25, 2021, with a Vertex representative on-site to conduct field screen procedures to determine final horizontal and vertical extents of the excavation area.

On March 15, 2021, April 7, 2021, and April 22, 2021, during excavation and following the completion of excavation activities, Vertex provided notification of confirmation sampling to NMOCD (Attachment 5), as required by Subparagraph (a) of Paragraph (1) of Subsection D 19.15.29.12 NMAC.

On March 17 to 25, 2021, Vertex collected a total of 68 five-point composite confirmatory samples from the base and side walls of the excavation, at depths ranging between ground surface and 2.5 feet bgs. Each composite sample was representative of no more than 200 square feet per the alternate sampling method outlined in Subparagraph (c) of Paragraph (1) of Subsection D 19.15.29.12 NMAC, which does not require prior NMOCD approval. Additional sampling was completed on April 12, 2021, with further excavation to assess failed confirmatory sample areas. The composite samples were placed into laboratory-provided containers, preserved on ice, and submitted to a National Environmental Laboratory Accreditation Program-approved laboratory for chemical analysis.

Laboratory analyses included Method 300.0 for chlorides, Method 8021B for volatile organics, including BTEX, and EPA Method 8015 for TPH, including MRO, DRO and GRO. Confirmatory sample analytical data are summarized in Attachment 6. Laboratory data reports and chain of custody forms are included in Attachment 7.

A GeoExplorer 7000 Series Trimble global positioning system (GPS) unit, or equivalent, was used to map the approximate center of each of the five-point composite samples. The confirmatory sample locations are presented on Figure 2 (Attachment 2). Relevant equipment and prominent features/reference points at the site are mapped as well.

On May 24, 2021, Vertex submitted an extension request via email to NMOCD to complete the final closure report (Attachment 8).

vertex.ca

3101 Boyd Drive, Carlsbad, New Mexico 88220, USA | P 575.725.5001

Matador Production Company
Dinero State #005

2021 Spill Assessment and Closure
May 2021

Closure Request

Vertex recommends no additional action to address the release at Dinero. Laboratory analyses of the final confirmatory samples showed constituent of concern concentration levels below NMOCD closure criteria for areas where depth to groundwater is less than 50 feet bgs and within a 100-year floodplain as presented in Table 1. There are no anticipated risks to human, ecological or hydrological receptors associated with the release site.

Vertex requests that this incident (nAPP2105530312) be closed as all closure requirements set forth in Subsection E of 19.15.29.12 NMAC have been met. Matador certifies that all information in this report and the attachments is correct, and that they have complied with all applicable closure requirements and conditions specified in Division rules and directives to meet NMOCD requirements to obtain closure on the February 23, 2021, release at Dinero.

Should you have any questions or concerns, please do not hesitate to contact the undersigned at 575.361.9880 or mpeppin@vertex.ca.

Sincerely,



Monica Peppin
PROJECT MANAGER

Attachments

- Attachment 1. NMOCD C-141 Report
- Attachment 2. Figures
- Attachment 3. Closure Criteria Determination
- Attachment 4. Daily Field Report(s) with Photographs
- Attachment 5. Required 48-hr Notification of Confirmation Sampling to Regulatory Agencies
- Attachment 6. Characterization and Confirmatory Sampling Laboratory Results Tables
- Attachment 7. Laboratory Data Reports/Chain of Custody Forms
- Attachment 8. Extension Request

vertex.ca

3101 Boyd Drive, Carlsbad, New Mexico 88220, USA | P 575.725.5001

Matador Production Company
Dinero State #005

2021 Spill Assessment and Closure
May 2021

References

- New Mexico Bureau of Geology and Mineral Resources. (2021). *Interactive Geologic Map*. Retrieved from <http://geoinfo.nmt.edu>
- New Mexico Oil Conservation Division. (2018). *New Mexico Administrative Code – Natural Resources and Wildlife Oil and Gas Releases*. Santa Fe, New Mexico.
- United States Department of Agriculture, Natural Resources Conservation Service. (2020). *Web Soil Survey*. Retrieved from <https://websoilsurvey.nrcs.usda.gov/app/WebSoilSurvey.aspx>
- United States Department of the Interior, Bureau of Land Management. (2020). *New Mexico Cave/Karsts*. Retrieved from <https://www.blm.gov/programs/recreation/recreation-programs/caves/new-mexico>
- United States Department of the Interior, United States Geological Survey. (2020). *Groundwater for New Mexico: Water Levels*. Retrieved from <https://nwis.waterdata.usgs.gov/nm/nwis/gwlevels?>
- United States Fish and Wildlife Service. (2020). *National Wetlands Inventory*. Retrieved from <https://www.fws.gov/wetlands/Data/Mapper.html>

Matador Production Company
Dinero State #005

2021 Spill Assessment and Closure
May 2021

Limitations

This report has been prepared for the sole benefit of Matador Production Company (Matador). This document may not be used by any other person or entity, with the exception of the New Mexico Oil Conservation Division, without the express written consent of Vertex Resource Services Inc. (Vertex) and Matador. Any use of this report by a third party, or any reliance on decisions made based on it, or damages suffered as a result of the use of this report are the sole responsibility of the user.

The information and conclusions contained in this report are based upon work undertaken by trained professional and technical staff in accordance with generally accepted scientific practices current at the time the work was performed. The conclusions and recommendations presented represent the best judgement of Vertex based on the data collected during the assessment. Due to the nature of the assessment and the data available, Vertex cannot warrant against undiscovered environmental liabilities. Conclusions and recommendations presented in this report should not be considered legal advice.

ATTACHMENT 1

District I
1625 N. French Dr., Hobbs, NM 88240
District II
811 S. First St., Artesia, NM 88210
District III
1000 Rio Brazos Road, Aztec, NM 87410
District IV
1220 S. St. Francis Dr., Santa Fe, NM 87505

State of New Mexico
Energy Minerals and Natural
Resources Department

Oil Conservation Division
1220 South St. Francis Dr.
Santa Fe, NM 87505

Form C-141
Revised August 24, 2018
Submit to appropriate OCD District office

Incident ID	nAPP2105530312
District RP	
Facility ID	
Application ID	

Release Notification

Responsible Party

Responsible Party: Matador Production Company	OGRID: 228937
Contact Name: Arsenio Jones	Contact Telephone: 575-361-4333
Contact email: arsenio.jones@matadorresources.com	Incident # (assigned by OCD) nAPP2105530312
Contact mailing address: 5400 LBJ Freeway, Suite 1500 Dallas, TX 75240	

Location of Release Source

Latitude 32.394291 Longitude -104.090563
(NAD 83 in decimal degrees to 5 decimal places)

Site Name: Dinero State #005	Site Type: Gas
Date Release Discovered: 02/23/2021	API# (if applicable) 30-015-34492

Unit Letter	Section	Township	Range	County
G	16	22S	28E	Eddy

Surface Owner: ☒ State ☐ Federal ☐ Tribal ☐ Private (Name: _____)

Nature and Volume of Release

Material(s) Released (Select all that apply and attach calculations or specific justification for the volumes provided below)

<input type="checkbox"/> Crude Oil	Volume Released (bbls)	Volume Recovered (bbls)
<input checked="" type="checkbox"/> Produced Water	Volume Released (bbls) 22.5 bbls	Volume Recovered (bbls) 0 bbls
	Is the concentration of dissolved chloride in the produced water >10,000 mg/l?	<input checked="" type="checkbox"/> Yes <input type="checkbox"/> No
<input type="checkbox"/> Condensate	Volume Released (bbls)	Volume Recovered (bbls)
<input type="checkbox"/> Natural Gas	Volume Released (Mcf)	Volume Recovered (Mcf)
<input type="checkbox"/>	Volume/Weight Released (provide units)	Volume/Weight Recovered (provide units)

Cause of Release:

Ball valve cracked from freezing on load line resulting in release .

Incident ID	nAPP2105530312
District RP	
Facility ID	
Application ID	

Was this a major release as defined by 19.15.29.7(A) NMAC? <input type="checkbox"/> Yes <input checked="" type="checkbox"/> No	If YES, for what reason(s) does the responsible party consider this a major release?
If YES, was immediate notice given to the OCD? By whom? To whom? When and by what means (phone, email, etc)?	

Initial Response

The responsible party must undertake the following actions immediately unless they could create a safety hazard that would result in injury

<input checked="" type="checkbox"/> The source of the release has been stopped. <input checked="" type="checkbox"/> The impacted area has been secured to protect human health and the environment. <input checked="" type="checkbox"/> Released materials have been contained via the use of berms or dikes, absorbent pads, or other containment devices. <input checked="" type="checkbox"/> All free liquids and recoverable materials have been removed and managed appropriately.	
If all the actions described above have <u>not</u> been undertaken, explain why:	
Per 19.15.29.8 B. (4) NMAC the responsible party may commence remediation immediately after discovery of a release. If remediation has begun, please attach a narrative of actions to date. If remedial efforts have been successfully completed or if the release occurred within a lined containment area (see 19.15.29.11(A)(5)(a) NMAC), please attach all information needed for closure evaluation.	
I hereby certify that the information given above is true and complete to the best of my knowledge and understand that pursuant to OCD rules and regulations all operators are required to report and/or file certain release notifications and perform corrective actions for releases which may endanger public health or the environment. The acceptance of a C-141 report by the OCD does not relieve the operator of liability should their operations have failed to adequately investigate and remediate contamination that pose a threat to groundwater, surface water, human health or the environment. In addition, OCD acceptance of a C-141 report does not relieve the operator of responsibility for compliance with any other federal, state, or local laws and/or regulations.	
Printed Name: <u>Arsenio Jones</u>	Title: <u>RES Specialist</u>
Signature: 	Date: <u>6/24/21</u>
email: <u>arsenio.jones@matadorresources.com</u>	Telephone: <u>972- 371-5200</u>
<u>OCD Only</u>	
Received by: _____	Date: _____

Incident ID	nAPP2105530312
District RP	
Facility ID	
Application ID	

Site Assessment/Characterization

This information must be provided to the appropriate district office no later than 90 days after the release discovery date.

What is the shallowest depth to groundwater beneath the area affected by the release?	<u><50</u> (ft bgs)
Did this release impact groundwater or surface water?	<input type="checkbox"/> Yes <input checked="" type="checkbox"/> No
Are the lateral extents of the release within 300 feet of a continuously flowing watercourse or any other significant watercourse?	<input type="checkbox"/> Yes <input checked="" type="checkbox"/> No
Are the lateral extents of the release within 200 feet of any lakebed, sinkhole, or playa lake (measured from the ordinary high-water mark)?	<input type="checkbox"/> Yes <input checked="" type="checkbox"/> No
Are the lateral extents of the release within 300 feet of an occupied permanent residence, school, hospital, institution, or church?	<input type="checkbox"/> Yes <input checked="" type="checkbox"/> No
Are the lateral extents of the release within 500 horizontal feet of a spring or a private domestic fresh water well used by less than five households for domestic or stock watering purposes?	<input type="checkbox"/> Yes <input checked="" type="checkbox"/> No
Are the lateral extents of the release within 1000 feet of any other fresh water well or spring?	<input type="checkbox"/> Yes <input checked="" type="checkbox"/> No
Are the lateral extents of the release within incorporated municipal boundaries or within a defined municipal fresh water well field?	<input type="checkbox"/> Yes <input checked="" type="checkbox"/> No
Are the lateral extents of the release within 300 feet of a wetland?	<input type="checkbox"/> Yes <input checked="" type="checkbox"/> No
Are the lateral extents of the release overlying a subsurface mine?	<input type="checkbox"/> Yes <input checked="" type="checkbox"/> No
Are the lateral extents of the release overlying an unstable area such as karst geology?	<input type="checkbox"/> Yes <input checked="" type="checkbox"/> No
Are the lateral extents of the release within a 100-year floodplain?	<input checked="" type="checkbox"/> Yes <input type="checkbox"/> No
Did the release impact areas not on an exploration, development, production, or storage site?	<input type="checkbox"/> Yes <input checked="" type="checkbox"/> No

Attach a comprehensive report (electronic submittals in .pdf format are preferred) demonstrating the lateral and vertical extents of soil contamination associated with the release have been determined. Refer to 19.15.29.11 NMAC for specifics.

Characterization Report Checklist: *Each of the following items must be included in the report.*

- ☒ Scaled site map showing impacted area, surface features, subsurface features, delineation points, and monitoring wells.
- ☒ Field data
- ☒ Data table of soil contaminant concentration data
- ☒ Depth to water determination
- ☒ Determination of water sources and significant watercourses within ½-mile of the lateral extents of the release
- ☐ Boring or excavation logs
- ☒ Photographs including date and GIS information
- ☒ Topographic/Aerial maps
- ☒ Laboratory data including chain of custody

If the site characterization report does not include completed efforts at remediation of the release, the report must include a proposed remediation plan. That plan must include the estimated volume of material to be remediated, the proposed remediation technique, proposed sampling plan and methods, anticipated timelines for beginning and completing the remediation. The closure criteria for a release are contained in Table 1 of 19.15.29.12 NMAC, however, use of the table is modified by site- and release-specific parameters.

State of New Mexico
Oil Conservation Division

Page 4

Incident ID	nAPP2105530312
District RP	
Facility ID	
Application ID	

I hereby certify that the information given above is true and complete to the best of my knowledge and understand that pursuant to OCD rules and regulations all operators are required to report and/or file certain release notifications and perform corrective actions for releases which may endanger public health or the environment. The acceptance of a C-141 report by the OCD does not relieve the operator of liability should their operations have failed to adequately investigate and remediate contamination that pose a threat to groundwater, surface water, human health or the environment. In addition, OCD acceptance of a C-141 report does not relieve the operator of responsibility for compliance with any other federal, state, or local laws and/or regulations.

Printed Name: Arsenio Jones Title: RES SpecialistSignature:  Date: 6/24/21email: arsenio.jones@matadorresources.com Telephone: _____**OCD Only**

Received by: _____ Date: _____

Incident ID	nAPP2105530312
District RP	
Facility ID	
Application ID	

Closure

The responsible party must attach information demonstrating they have complied with all applicable closure requirements and any conditions or directives of the OCD. This demonstration should be in the form of a comprehensive report (electronic submittals in .pdf format are preferred) including a scaled site map, sampling diagrams, relevant field notes, photographs of any excavation prior to backfilling, laboratory data including chain of custody documents of final sampling, and a narrative of the remedial activities. Refer to 19.15.29.12 NMAC.

Closure Report Attachment Checklist: *Each of the following items must be included in the closure report.*

- ☒ A scaled site and sampling diagram as described in 19.15.29.11 NMAC
- ☒ Photographs of the remediated site prior to backfill or photos of the liner integrity if applicable (Note: appropriate OCD District office must be notified 2 days prior to liner inspection)
- ☒ Laboratory analyses of final sampling (Note: appropriate ODC District office must be notified 2 days prior to final sampling)
- ☒ Description of remediation activities

I hereby certify that the information given above is true and complete to the best of my knowledge and understand that pursuant to OCD rules and regulations all operators are required to report and/or file certain release notifications and perform corrective actions for releases which may endanger public health or the environment. The acceptance of a C-141 report by the OCD does not relieve the operator of liability should their operations have failed to adequately investigate and remediate contamination that pose a threat to groundwater, surface water, human health or the environment. In addition, OCD acceptance of a C-141 report does not relieve the operator of responsibility for compliance with any other federal, state, or local laws and/or regulations. The responsible party acknowledges they must substantially restore, reclaim, and re-vegetate the impacted surface area to the conditions that existed prior to the release or their final land use in accordance with 19.15.29.13 NMAC including notification to the OCD when reclamation and re-vegetation are complete.

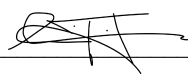
Printed Name: Arsenio Jones Title: RES Specialist
Signature:  Date: 6/24/21
email: arsenio.jones@matadorresources.com Telephone: _____

OCD Only

Received by: Chad Hensley Date: 07/16/2021

Closure approval by the OCD does not relieve the responsible party of liability should their operations have failed to adequately investigate and remediate contamination that poses a threat to groundwater, surface water, human health, or the environment nor does not relieve the responsible party of compliance with any other federal, state, or local laws and/or regulations.

Closure Approved by:  Date: 07/16/2021
Printed Name: Chad Hensley Title: Environmental Specialist Advanced

ATTACHMENT 2

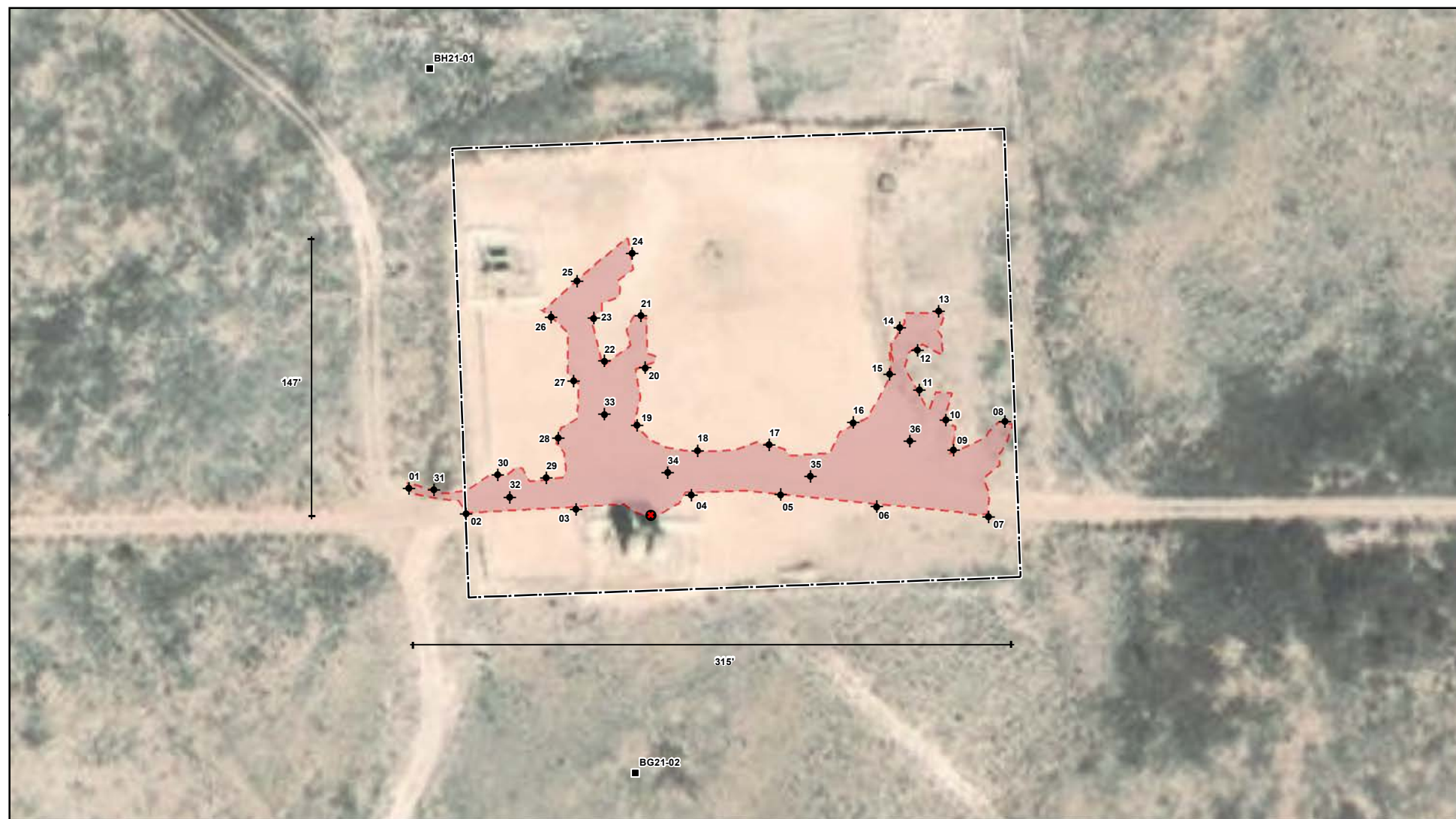

- Background Sample
- ◆ Borehole (Prefixed by "BH21-")
- Point of Release
- Approximate Lease Boundary
- Approximate Spill Extent (12,566 sq. ft.)



0 25 50 Feet
Map Center:
Lat/Long: 32.394433, -104.090417

WGS 1984 UTM Zone 13N
Date: Feb 26/21



Initial Characterization Schematic Dinero State #005

FIGURE:

1



Geospatial data presented in this figure may be derived from external sources and Vertex does not assume any liability for inaccuracies. This figure is intended for reference use only and is not certified for legal, survey, or engineering purposes.

Note: Basemap imagery from ESRI 2020.

VERSATILITY. EXPERTISE.

Document Path: G:\Projects\US PROJECTS\Matador Resources\21E-00087\006 - Dinero State #005\Figure 2 Confirmatory Schematic Dinero State #005.mxd

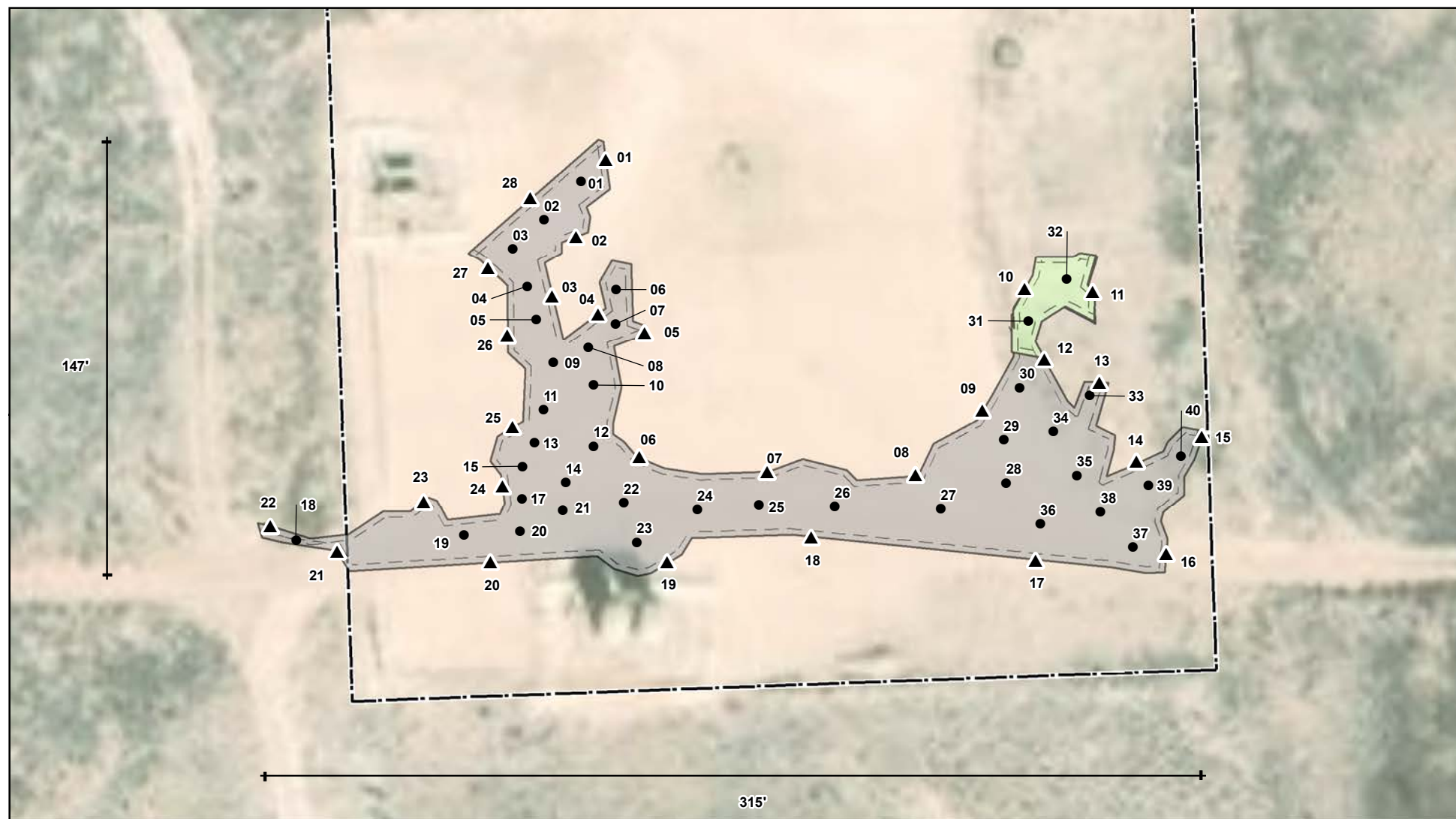

- Base Sample
- ▲ Wall Sample
- Area Excavated to 0.5' Depth (~550 sq. ft.)
- Area Excavated to 2.5' Depth (~12,566 sq. ft.)
- Approximate Lease Boundary



0 5 10 20 30 40 Feet
 Map Center:
 Lat/Long: 32.394434, -104.090455

WGS 1984 UTM Zone 13N
 Date: May 13/21



Confirmatory Schematic Dinero State #005

FIGURE:

2



Geospatial data presented in this figure may be derived from external sources and Vertex does not assume any liability for inaccuracies. This figure is intended for reference use only and is not certified for legal, survey, or engineering purposes.

Note: Basemap imagery from ESRI 2020.

VERSATILITY. EXPERTISE.

ATTACHMENT 3

Closure Criteria Worksheet			
Site Name: Dinero State #005			
Spill Coordinates:		X: 32.394291	Y: -104.090563
Site Specific Conditions		Value	Unit
1	Depth to Groundwater	<50	feet
2	Within 300 feet of any continuously flowing watercourse or any other significant watercourse	15,096	feet
3	Within 200 feet of any lakebed, sinkhole or playa lake (measured from the ordinary high-water mark)	17,396	feet
4	Within 300 feet from an occupied residence, school, hospital, institution or church	17,129	feet
5	i) Within 500 feet of a spring or a private, domestic fresh water well used by less than five households for domestic or stock watering purposes, or	4,876	feet
	ii) Within 1000 feet of any fresh water well or spring	4,876	feet
6	Within incorporated municipal boundaries or within a defined municipal fresh water field covered under a municipal ordinance adopted pursuant to Section 3-27-3 NMSA 1978 as amended, unless the municipality specifically approves	No	(Y/N)
7	Within 300 feet of a wetland	6,616	feet
8	Within the area overlying a subsurface mine	No	(Y/N)
9	Within an unstable area (Karst Map)	Low	Critical High Medium Low
10	Within a 100-year Floodplain	100	year
11	Soil Type	Reeves Gypsum	
12	Ecological Classification	Loamy	
13	Geology	Qp-Piedmont alluvial deposits (Holocene to lower Pleistocene)	
NMAC 19.15.29.12 E (Table 1) Closure Criteria		<50'	<50' 51-100' >100'

Dinero State #005

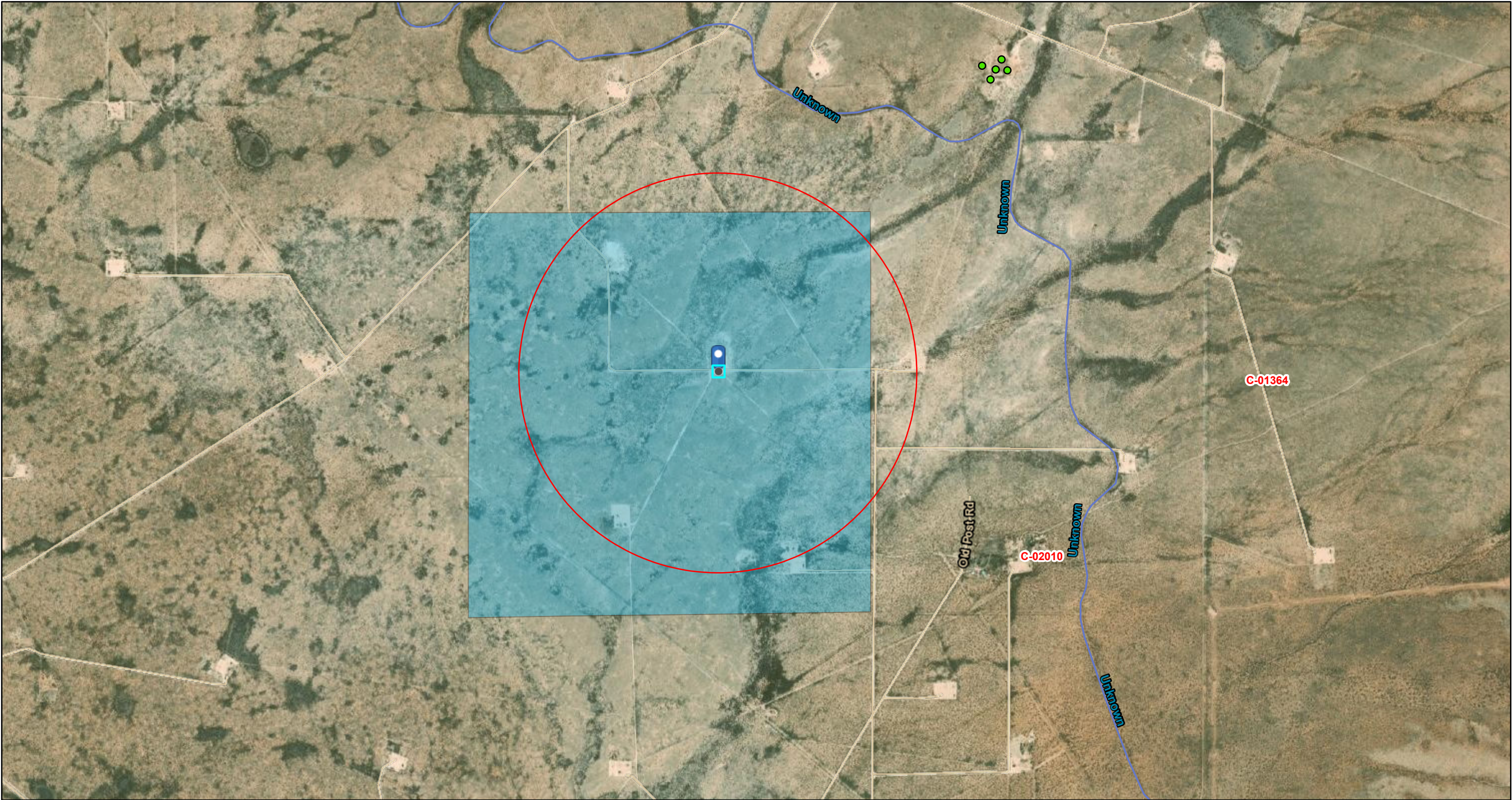

3/9/2021, 10:15:43 AM

GIS WATERS PODs

Pending

OSE District Boundary

New Mexico State Trust Lands

Both Estates

Conveyances

Ditch

SiteBoundaries

1:18,056

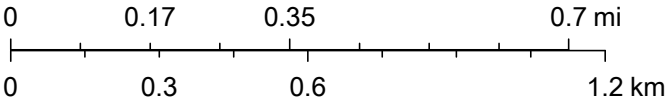

USDA FSA, GeoEye, Maxar, Esri, HERE, iPC, U.S. Department of Energy Office of Legacy Management, Esri, HERE, Garmin, iPC

Dinero State #005

Nearest Active Well: 322419104053601
Distance: 0.78 miles

Legend

 Dinero State #005

322419104053601

 Dinero State #005

322316104043502 322316104043501

Google Earth



4000 ft



[USGS Home](#)
[Contact USGS](#)
[Search USGS](#)

National Water Information System: Web Interface

USGS Water Resources

Data Category:

Groundwater

Geographic Area:

United States

GO

Click to hide News Bulletins

- [Introducing The Next Generation of USGS Water Data for the Nation](#)
- [Full News](#) 

Groundwater levels for the Nation

* IMPORTANT: [Next Generation Station Page](#)

Search Results -- 1 sites found

site_no list =

- 322316104043501

Minimum number of levels = 1

[Save file of selected sites](#) to local disk for future upload

USGS 322316104043501 22S.28E.15.341333

Available data for this site

Groundwater: Field measurements

GO

Eddy County, New Mexico

Hydrologic Unit Code 13060011

Latitude 32°23'16", Longitude 104°04'35" NAD27

Land-surface elevation 3,106 feet above NAVD88

This well is completed in the Other aquifers (N9999OTHER) national aquifer.

This well is completed in the Alluvium, Bolson Deposits and Other Surface Deposits (110AVMB) local aquifer.

Output formats

[Table of data](#)

[Tab-separated data](#)

[Graph of data](#)

[Reselect period](#)

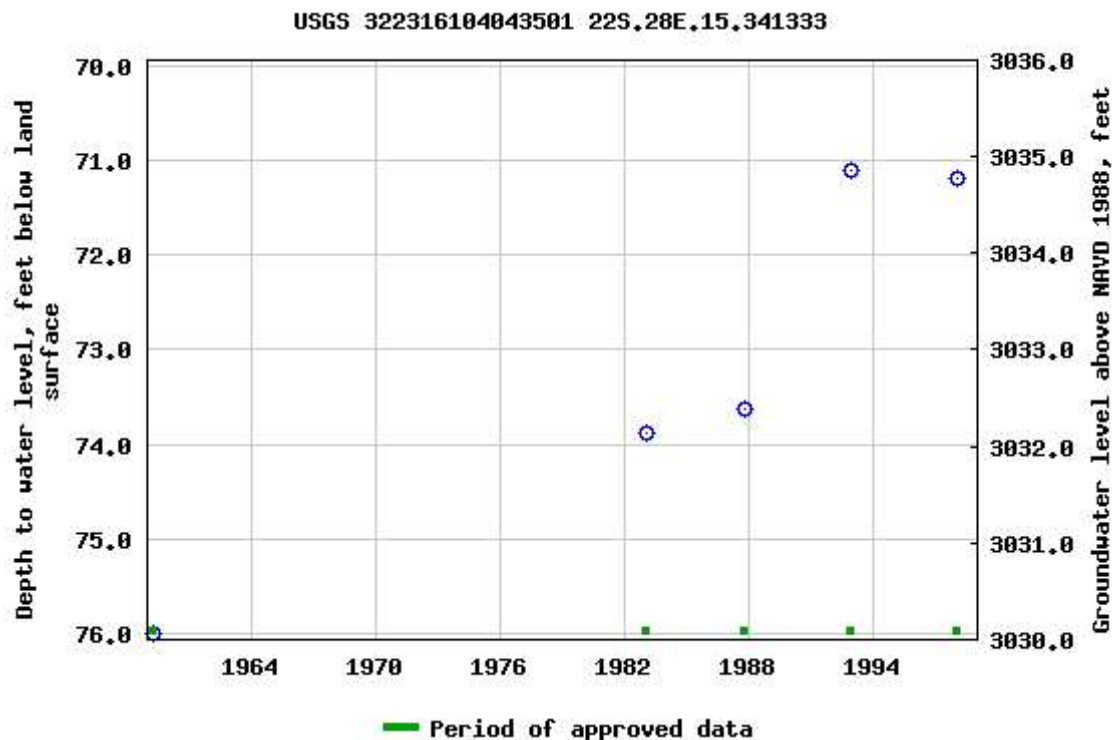

Breaks in the plot represent a gap of at least one year between field measurements.

[Download a presentation-quality graph](#)

[Questions about sites/data?](#)

[Feedback on this web site](#)

[Automated retrievals](#)

[Help](#)

[Data Tips](#)

[Explanation of terms](#)

[Subscribe for system changes](#)

[News](#)

[Accessibility](#)

[FOIA](#)

[Privacy](#)

[Policies and Notices](#)

[U.S. Department of the Interior](#) | [U.S. Geological Survey](#)

Title: Groundwater for USA: Water Levels

URL: <https://nwis.waterdata.usgs.gov/nwis/gwlevels?>

Page Contact Information: [USGS Water Data Support Team](#)

Page Last Modified: 2021-03-09 12:22:53 EST

0.63 0.57 nadww01





[USGS Home](#)
[Contact USGS](#)
[Search USGS](#)

National Water Information System: Web Interface

USGS Water Resources

Data Category:

Groundwater

Geographic Area:

United States

GO

Click to hide News Bulletins

- [Introducing The Next Generation of USGS Water Data for the Nation](#)
- [Full News](#) 

Groundwater levels for the Nation

* IMPORTANT: [Next Generation Station Page](#)

Search Results -- 1 sites found

site_no list =

- 322419104053601

Minimum number of levels = 1

[Save file of selected sites](#) to local disk for future upload

USGS 322419104053601 22S.28E.09.32313

Available data for this site

Groundwater: Field measurements

GO

Eddy County, New Mexico

Hydrologic Unit Code 13060011

Latitude 32°24'19", Longitude 104°05'36" NAD27

Land-surface elevation 3,108 feet above NAVD88

This well is completed in the Other aquifers (N9999OTHER) national aquifer.

This well is completed in the Alluvium, Bolson Deposits and Other Surface Deposits (110AVMB) local aquifer.

Output formats

[Table of data](#)

[Tab-separated data](#)

[Graph of data](#)

[Reselect period](#)

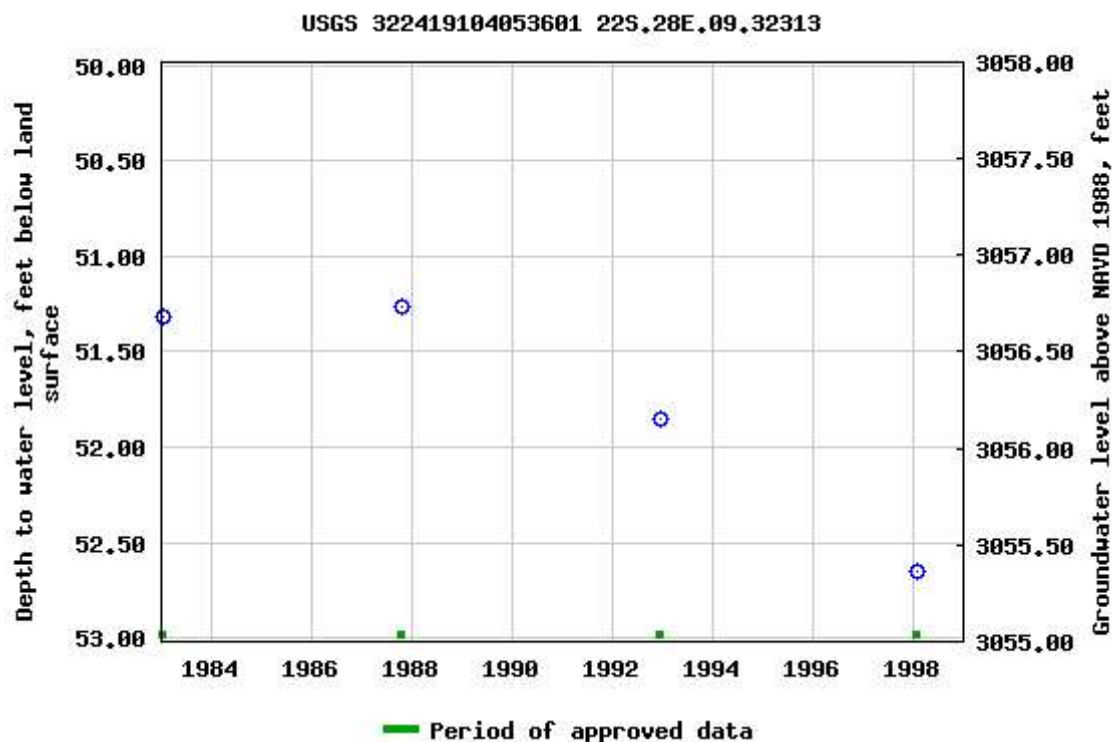

Breaks in the plot represent a gap of at least one year between field measurements.

[Download a presentation-quality graph](#)

[Questions about sites/data?](#)

[Feedback on this web site](#)

[Automated retrievals](#)

[Help](#)

[Data Tips](#)

[Explanation of terms](#)

[Subscribe for system changes](#)

[News](#)

[Accessibility](#)

[FOIA](#)

[Privacy](#)

[Policies and Notices](#)

[U.S. Department of the Interior](#) | [U.S. Geological Survey](#)

Title: Groundwater for USA: Water Levels

URL: <https://nwis.waterdata.usgs.gov/nwis/gwlevels?>

Page Contact Information: [USGS Water Data Support Team](#)

Page Last Modified: 2021-03-09 12:17:45 EST

0.69 0.6 nadww02



Dinero State #005

Nearest Significant Watercourse: Pecos River
Distance: 2.86 miles (15,096 ft)

Legend

 Dinero State #005

 Dinero State #005

1 mi



Dinero State #005



March 9, 2021

Wetlands

- Estuarine and Marine Deepwater
- Estuarine and Marine Wetland

- Freshwater Emergent Wetland
- Freshwater Forested/Shrub Wetland
- Freshwater Pond

- Lake
- Other
- Riverine

This map is for general reference only. The US Fish and Wildlife Service is not responsible for the accuracy or currentness of the base data shown on this map. All wetlands related data should be used in accordance with the layer metadata found on the Wetlands Mapper web site.

Dinero State #005

Nearest Residence: 3.24 miles (17,129 ft)

Legend

 Dinero State #005

 Dinero State #005

 Residence

Google Earth



1 mi

Dinero State #005

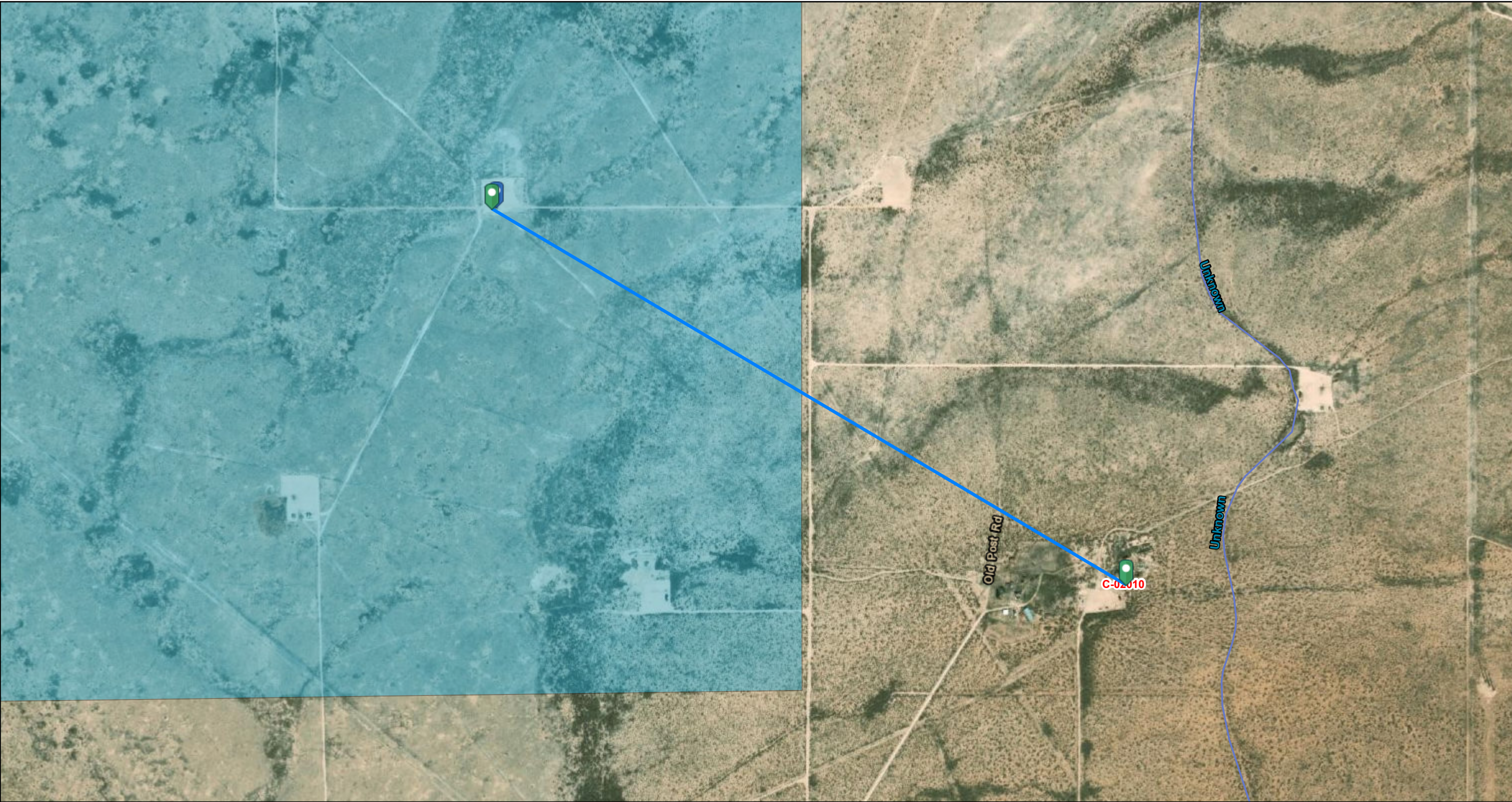

3/9/2021, 10:25:26 AM

- OSE District Boundary
- New Mexico State Trust Lands
- Both Estates
- Conveyances
- Ditch
- SiteBoundaries

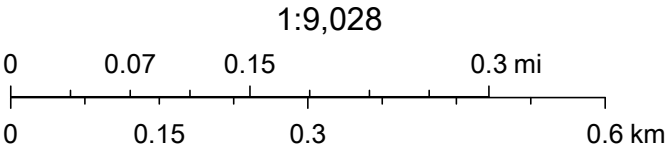

USDA FSA, GeoEye, Maxar, Esri, HERE, iPC, U.S. Department of Energy Office of Legacy Management, Esri, HERE, Garmin, iPC

Dinero State #005

Nearest Town: Carlsbad, NM
Distance: 8.26 miles (43,610 ft)

- Carlsbad
- 📌 Dinero State #005





Dinero State #005



March 9, 2021

Wetlands

- Estuarine and Marine Deepwater
- Estuarine and Marine Wetland

- Freshwater Emergent Wetland
- Freshwater Forested/Shrub Wetland
- Freshwater Pond

- Lake
- Other
- Riverine

This map is for general reference only. The US Fish and Wildlife Service is not responsible for the accuracy or currentness of the base data shown on this map. All wetlands related data should be used in accordance with the layer metadata found on the Wetlands Mapper web site.

Dinero State #005

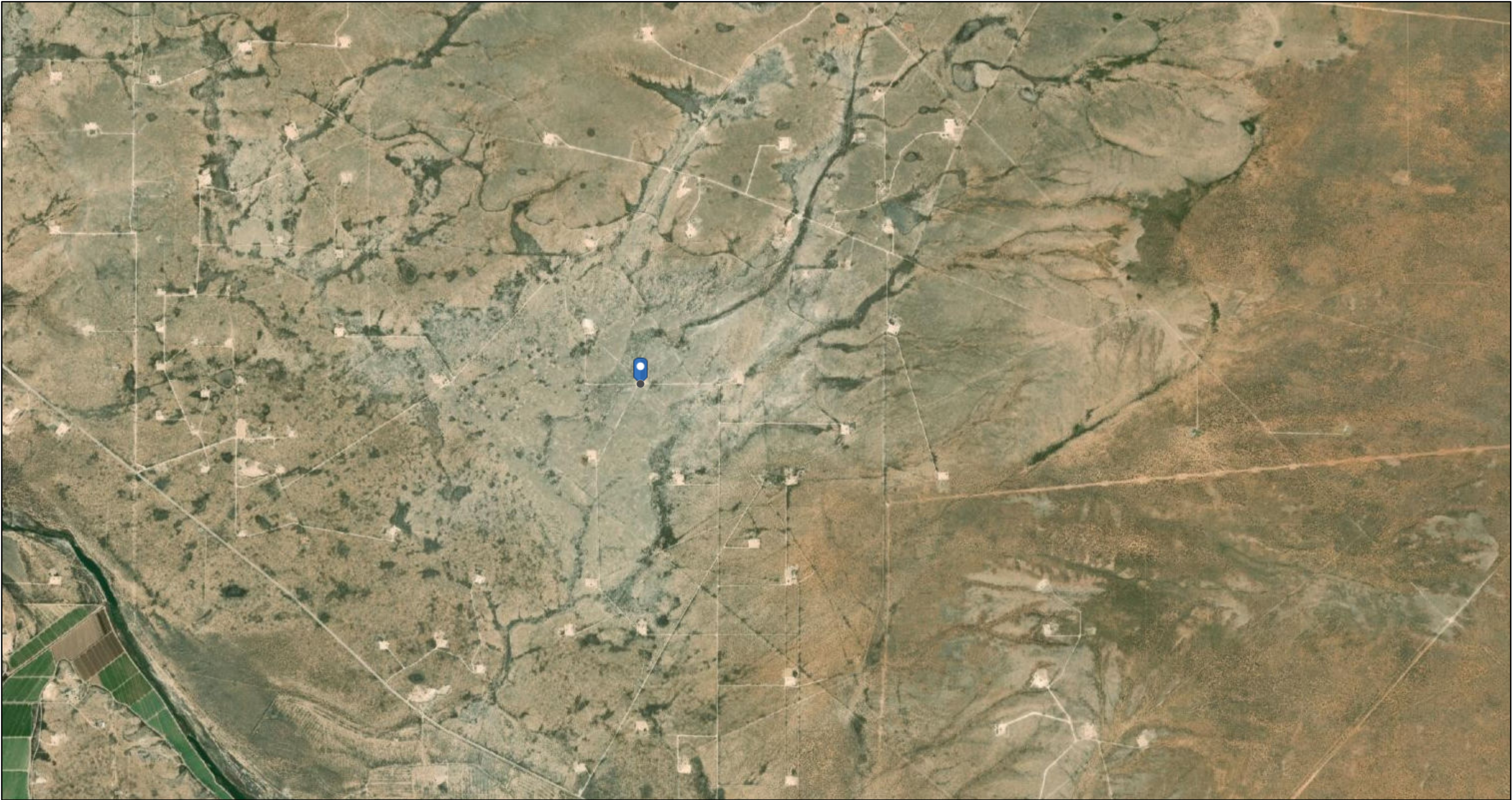

3/30/2021, 1:45:46 PM

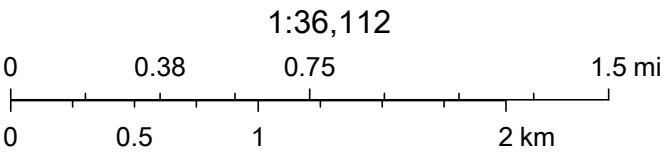

USDA FSA, GeoEye, Maxar

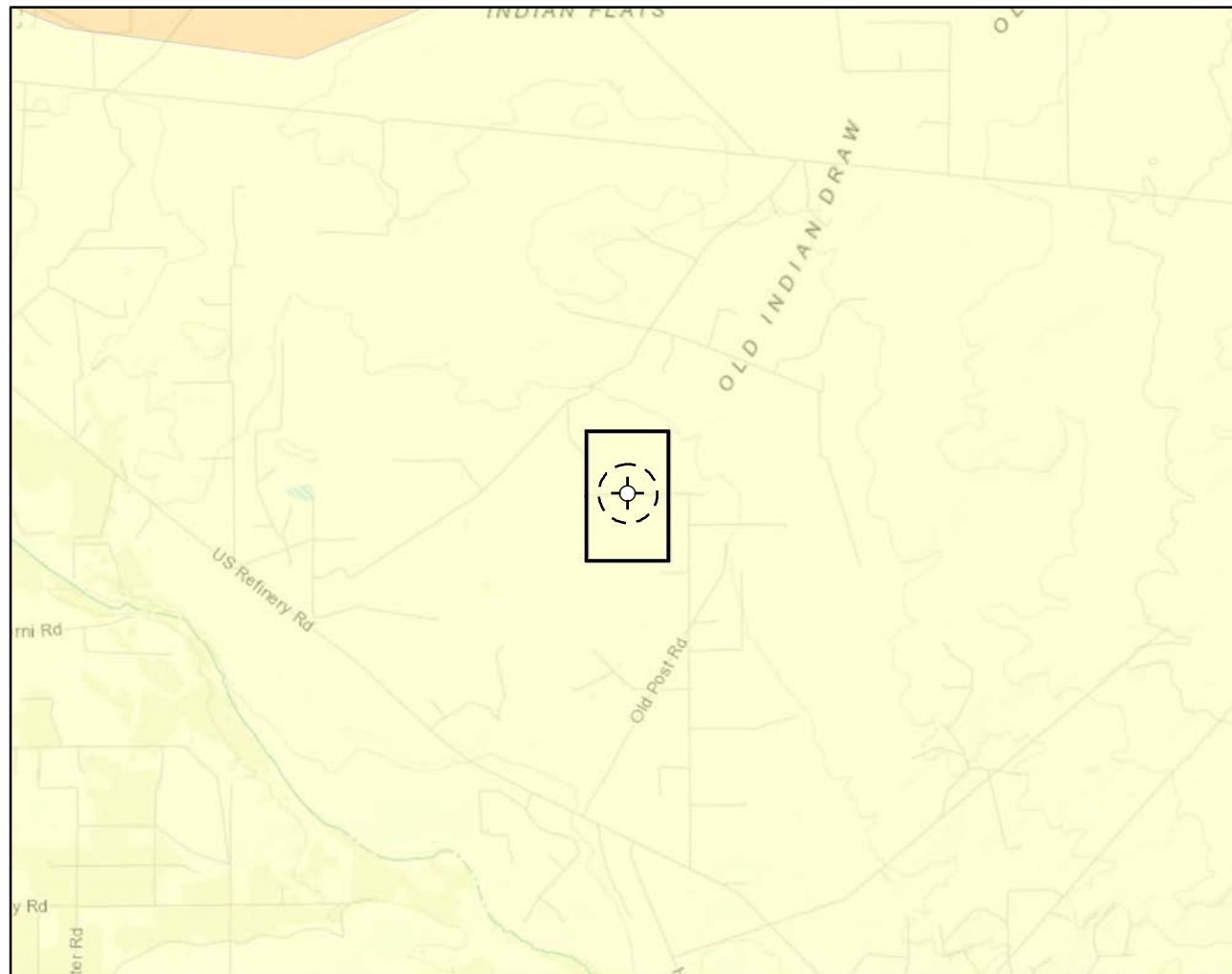
**Karst Potential**

- Critical
- High
- Medium
- Low



Site Location



Karst_buffer_1000ft

Overview Map

0 0.25 0.5 1 mi

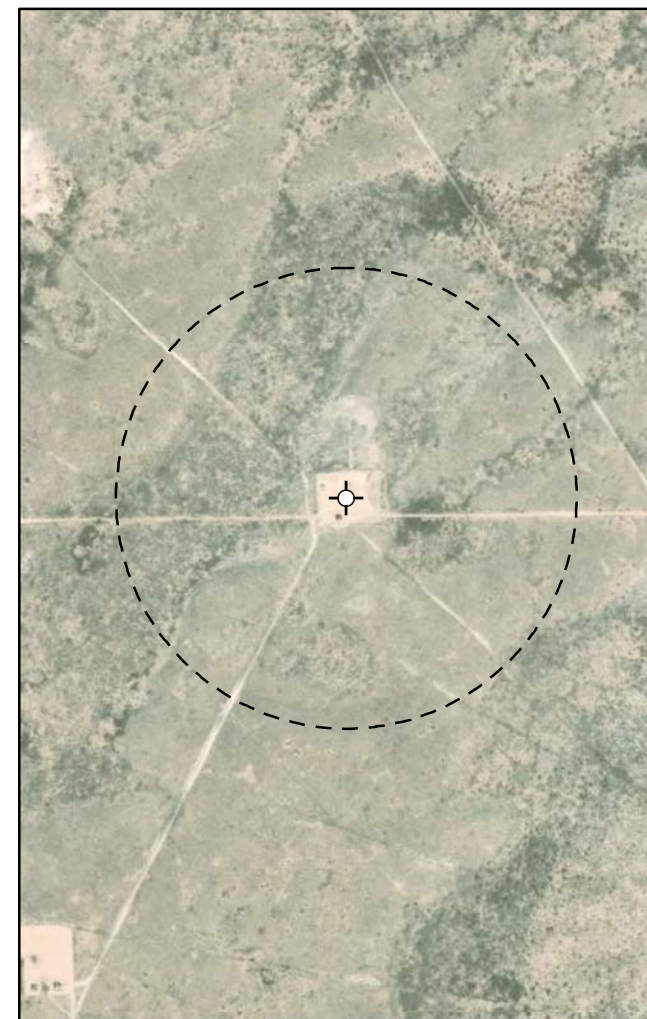
**Detail Map**

0 150 300 600 ft.



Map Center:
Lat/Long: 32.394291, -104.090563

NAD 1983 UTM Zone 13N
Date: Mar 31/21



**Karst Potential
Dinero State #005**

FIGURE:

X

Geospatial data presented in this figure may be derived from external sources and Vertex does not assume any liability for inaccuracies. This figure is intended for reference use only and is not certified for legal, survey, or engineering purposes.

Note: Inset Map, ESRI 20XX; Overview Map: ESRI World Topographic

VERSATILITY. EXPERTISE.

National Flood Hazard Layer FIRMette



104°5'45"W 32°23'55"N

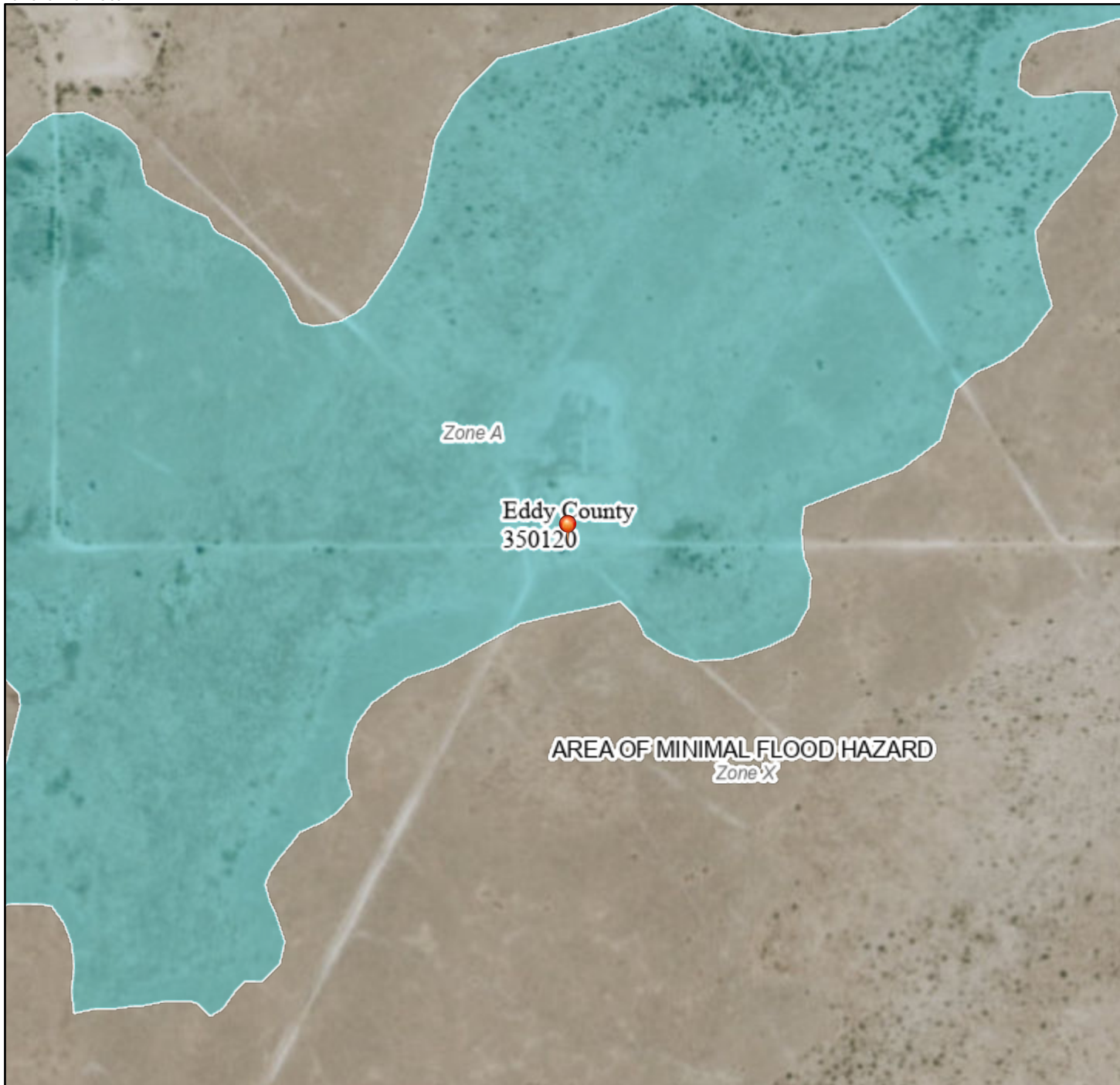

Legend

SEE FIS REPORT FOR DETAILED LEGEND AND INDEX MAP FOR FIRM PANEL LAYOUT

SPECIAL FLOOD HAZARD AREAS		Without Base Flood Elevation (BFE) Zone A, V, A99
		With BFE or Depth Zone AE, AO, AH, VE, AR
		Regulatory Floodway
OTHER AREAS OF FLOOD HAZARD		0.2% Annual Chance Flood Hazard, Areas of 1% annual chance flood with average depth less than one foot or with drainage areas of less than one square mile Zone X
		Future Conditions 1% Annual Chance Flood Hazard Zone X
		Area with Reduced Flood Risk due to Levee. See Notes. Zone X
		Area with Flood Risk due to Levee Zone D
OTHER AREAS		NO SCREEN Area of Minimal Flood Hazard Zone X
		Effective LOMRs
		Area of Undetermined Flood Hazard Zone D
GENERAL STRUCTURES		Channel, Culvert, or Storm Sewer
		Levee, Dike, or Floodwall
OTHER FEATURES		20.2 Cross Sections with 1% Annual Chance Water Surface Elevation
		17.5 Cross Sections with 1% Annual Chance Water Surface Elevation
		Coastal Transect
		Base Flood Elevation Line (BFE)
		Limit of Study
		Jurisdiction Boundary
		Coastal Transect Baseline
MAP PANELS		Digital Data Available
		No Digital Data Available
		Unmapped



The pin displayed on the map is an approximate point selected by the user and does not represent an authoritative property location.

This map complies with FEMA's standards for the use of digital flood maps if it is not void as described below. The basemap shown complies with FEMA's basemap accuracy standards

The flood hazard information is derived directly from the authoritative NFHL web services provided by FEMA. This map was exported on 3/9/2021 at 12:42 PM and does not reflect changes or amendments subsequent to this date and time. The NFHL and effective information may change or become superseded by new data over time.

This map image is void if the one or more of the following map elements do not appear: basemap imagery, flood zone labels, legend, scale bar, map creation date, community identifiers, FIRM panel number, and FIRM effective date. Map images for unmapped and unmodernized areas cannot be used for regulatory purposes.

Soil Map—Eddy Area, New Mexico

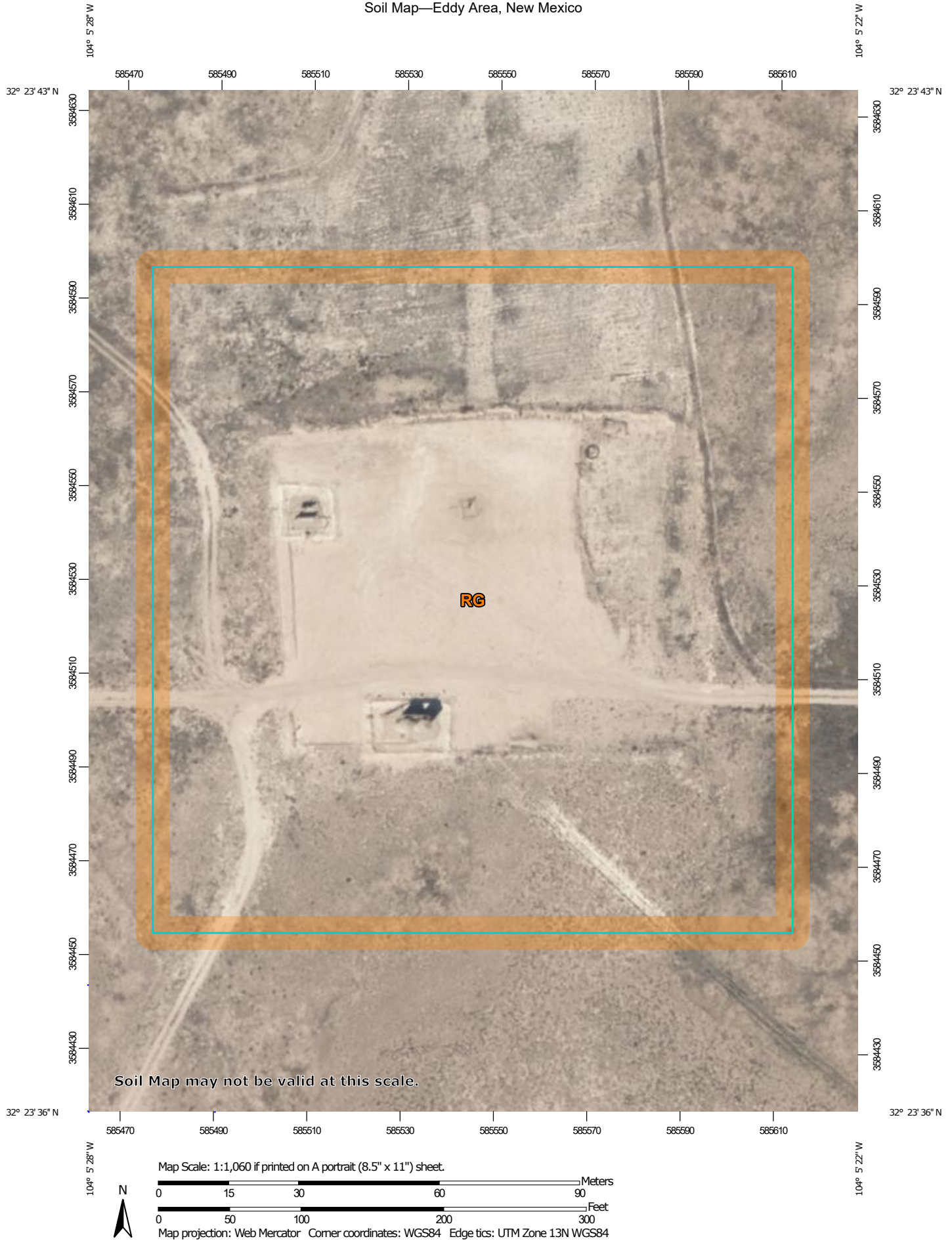

Natural Resources
Conservation Service

Web Soil Survey
National Cooperative Soil Survey

2/23/2021
Page 1 of 3

Soil Map—Eddy Area, New Mexico

MAP LEGEND

Area of Interest (AOI)

 Area of Interest (AOI)

Soils

 Soil Map Unit Polygons

 Soil Map Unit Lines

 Soil Map Unit Points

Special Point Features



Blowout



Borrow Pit



Clay Spot



Closed Depression



Gravel Pit



Gravelly Spot



Landfill



Lava Flow



Marsh or swamp



Mine or Quarry



Miscellaneous Water



Perennial Water



Rock Outcrop



Saline Spot



Sandy Spot



Severely Eroded Spot



Sinkhole



Slide or Slip



Sodic Spot



Spoil Area



Stony Spot



Very Stony Spot



Wet Spot



Other



Special Line Features

Water Features



Streams and Canals

Transportation



Rails



Interstate Highways



US Routes



Major Roads



Local Roads

Background



Aerial Photography

MAP INFORMATION

The soil surveys that comprise your AOI were mapped at 1:20,000.

Warning: Soil Map may not be valid at this scale.

Enlargement of maps beyond the scale of mapping can cause misunderstanding of the detail of mapping and accuracy of soil line placement. The maps do not show the small areas of contrasting soils that could have been shown at a more detailed scale.

Please rely on the bar scale on each map sheet for map measurements.

Source of Map: Natural Resources Conservation Service

Web Soil Survey URL:

Coordinate System: Web Mercator (EPSG:3857)

Maps from the Web Soil Survey are based on the Web Mercator projection, which preserves direction and shape but distorts distance and area. A projection that preserves area, such as the Albers equal-area conic projection, should be used if more accurate calculations of distance or area are required.

This product is generated from the USDA-NRCS certified data as of the version date(s) listed below.

Soil Survey Area: Eddy Area, New Mexico

Survey Area Data: Version 16, Jun 8, 2020

Soil map units are labeled (as space allows) for map scales 1:50,000 or larger.

Date(s) aerial images were photographed: Feb 27, 2020—Feb 28, 2020

The orthophoto or other base map on which the soil lines were compiled and digitized probably differs from the background imagery displayed on these maps. As a result, some minor shifting of map unit boundaries may be evident.

Soil Map—Eddy Area, New Mexico

Map Unit Legend

Map Unit Symbol	Map Unit Name	Acres in AOI	Percent of AOI
RG	Reeves-Gypsum land complex, 0 to 3 percent slopes	4.8	100.0%
Totals for Area of Interest		4.8	100.0%



Map Unit Description: Reeves-Gypsum land complex, 0 to 3 percent slopes---Eddy Area, New Mexico

Eddy Area, New Mexico

RG—Reeves-Gypsum land complex, 0 to 3 percent slopes

Map Unit Setting

National map unit symbol: 1w5f

Elevation: 1,250 to 5,000 feet

Mean annual precipitation: 10 to 25 inches

Mean annual air temperature: 57 to 70 degrees F

Frost-free period: 190 to 235 days

Farmland classification: Not prime farmland

Map Unit Composition

Reeves and similar soils: 55 percent

Gypsum land: 30 percent

Minor components: 15 percent

Estimates are based on observations, descriptions, and transects of the mapunit.

Description of Reeves

Setting

Landform: Hills, plains, ridges

Landform position (two-dimensional): Backslope, footslope, shoulder, toeslope

Landform position (three-dimensional): Crest, nose slope, side slope, head slope

Down-slope shape: Convex

Across-slope shape: Linear

Parent material: Residuum weathered from gypsum

Typical profile

H1 - 0 to 8 inches: loam

H2 - 8 to 32 inches: clay loam

H3 - 32 to 60 inches: gypsiferous material

Properties and qualities

Slope: 0 to 1 percent

Depth to restrictive feature: More than 80 inches

Drainage class: Well drained

Runoff class: High

Capacity of the most limiting layer to transmit water (Ksat): Very low to moderately low (0.00 to 0.06 in/hr)

Depth to water table: More than 80 inches

Frequency of flooding: None

Frequency of ponding: None

Calcium carbonate, maximum content: 25 percent

Gypsum, maximum content: 80 percent

Maximum salinity: Very slightly saline to moderately saline (2.0 to 8.0 mmhos/cm)

Sodium adsorption ratio, maximum: 4.0

Available water capacity: Low (about 4.3 inches)

Map Unit Description: Reeves-Gypsum land complex, 0 to 3 percent slopes---Eddy Area, New Mexico

Interpretive groups

Land capability classification (irrigated): 3s
Land capability classification (nonirrigated): 7s
Hydrologic Soil Group: B
Ecological site: R042XC007NM - Loamy
Hydric soil rating: No

Description of Gypsum Land**Setting**

Landform: Hills, plains, ridges
Landform position (two-dimensional): Backslope, footslope, shoulder, toeslope
Landform position (three-dimensional): Crest, nose slope, side slope, head slope
Down-slope shape: Convex
Across-slope shape: Linear
Parent material: Residuum weathered from gypsum

Interpretive groups

Land capability classification (irrigated): None specified
Land capability classification (nonirrigated): 8s
Hydric soil rating: No

Minor Components**Cottonwood**

Percent of map unit: 5 percent
Ecological site: R042XC033NM - Salty Bottomland
Hydric soil rating: No

Reagan

Percent of map unit: 5 percent
Ecological site: R042XC007NM - Loamy
Hydric soil rating: No

Largo

Percent of map unit: 5 percent
Ecological site: R042XC007NM - Loamy
Hydric soil rating: No

Data Source Information

Soil Survey Area: Eddy Area, New Mexico
Survey Area Data: Version 16, Jun 8, 2020

Ecological Reference Worksheet

Author(s) / participant(s): John Tunberg,

Contact for lead author : 505-761-4488

Reference site used? Yes/No

No

Date: 2/12/2010 **MLRA:** 42.3 **Ecological Site:** Loamy This must be verified based on soils and climate (see Ecological Site Description). Current plant community cannot be used to identify the ecological site.

Indicators: For each indicator, describe the potential for the site. Where possible, (1) use numbers, (2) include expected range of values for above and below average years for each community within the reference state, when appropriate & (3) site data. Continue description on separate sheet.

1. Number and extent of rills | There should not be any rills.

After wildfires, or abnormally high human or herbivore impacts or extended drought or combinations of these disturbances rills may double in number on steeper slopes at the margins of this site after high-intensity summer thunderstorms. Any rills formed should not be long lived or interconnected and should heal rapidly.

2. Presence of water flow patterns: | There can be evidence of sheet flow.

There can be a few flow patterns that should be short and discontinuous. There can be some sheet flow. Water flow patterns should only be present following intense storm events on upper slope limits at the margins of this site. Numerous obstructions alter flow paths. Flow pattern length and numbers may double after wildfires, or abnormally high human or herbivore impacts or extended drought or combinations of these disturbances.

3. Number and height of erosional pedestals or terracettes: | Pedestals should be rare. Terracettes can occur and should be discontinuous.

There can be a few pedestals that should be less than 1 inch high. Terracettes can be common and should be discontinuous. If present plant or rock pedestals and terracettes are almost always in flow patterns. Wind caused pedestals are rare and only would be on the site following after wildfires, or abnormally high human or herbivore impacts or extended drought or combinations of these disturbances. These would show signs of healing within 1 year after event.

4. Bare ground from Ecological Site Description or other studies (rock, litter, lichen, moss, plant canopy are not bare ground) :

Bare ground can make up to 50% of the ground cover on this site according to the ESD. Bare patch size should be small.

5. Number of gullies and erosion associated with gullies: |

Gullies and erosion associated with gullies should be rare are infrequent. Typically, gullies if present will only follow the micro topography. Natural drainages with little to no active cutting are common on this site. There should not be any accelerated erosion. After high-intensity summer thunderstorms or after wildfire, or abnormally high human or herbivore impacts or extended drought or combinations of these disturbances then gully formation would be accelerated for a year or two. Evidence of healing within 1 year of event and continuing after that.

6. Extent of wind scoured, blowouts and/or depositional areas |

There should not be any wind scoured, blowouts and/or depositional areas. However there can be potential for depositional areas. Wind erosion is minimal when the site is in a well vegetated condition. Significant wind erosion would only be present following high-intensity summer thunderstorms, after wildfire, or abnormally high human or herbivore impacts or extended drought or combinations of these disturbances. After rain events, exposed soil surfaces form physical crusts that tend to reduce wind erosion. Deposition from off site sources can be common on this site and is in fact a primary soil forming process. This site is susceptible to wind erosion when vegetation is removed or significantly decreased.

7. Amount of litter movement (describe size and distance expected to travel) : |

Litter should be small (less than "1 in diameter) and its movement should be minimal. This site has adequate vegetation to stop litter movement after short distances. Most of the litter movement on this site will be litter that has been transported onto the site from adjacent sites. Litter produced on this site stays on the site and only travels short distances.

8. Soil surface (top few mm) resistance to erosion (stability) values are averages - most sites will show a range of values for both plant canopy and interspaces, if different) : |

This site can be susceptible to alluvial erosion. Stability values are estimated to be 1-2 in interspaces and 3-5 at bases of vegetation. This would be

9. Soil surface structures and SOM content (include type and strength of structure, and A-horizon color and thickness for both plant canopy and interspaces, if different) : |

The SOM content should be less than 1%. A--0 to 6 inches; grayish brown (10YR 5/2) loam, dark grayish brown (10YR 4/2) moist; weak fine subangular blocky structure; hard, friable, slightly sticky; surface 1/2 to 2 inches has weak thin to medium platy structure; common very fine and fine pores; common very fine, fine and medium roots; strongly calcareous; slightly alkaline (pH 7.6); clear smooth boundary. (4 to 8 inches thick)

10. Effect of plant community composition (relative proportion of different functional groups) & spatial distribution on infiltration & runoff: |

Overall, infiltration rates should be slow for this site but can be higher around bases of grasses than in interspaces and around bases of shrubs. The soils of this site are deep to moderately deep. The moderately deep soils have either a petrocalcic, petrogypsic or gypsum horizon between 30 and 40 inches. Surface textures are loam, silt loam, very fine sandy loam, or clay loam. Substratum textures are loam, silty clay loam, clay loam, or silt loams. Subsoil textures are silt loam, clay loam silty clay loam, gravelly loam, gravelly clay loam or very gravelly loam. Permeability is moderate to slow and the available water holding capacity is high to moderate.

11. Presence and thickness of compaction layer (usually none; describe soil profile features which may be mistaken for compaction):

There should not be any compaction layers on this site. There are soil profile features in the top 9 inches of the soil profile that would be mistaken for a management induced soil compaction layer. Management induced compaction layers will be more difficult to penetrate than clay lenses.

12. Functional/Structural Groups (list in order of descending dominance by above-ground weight using symbols: indicate much greater than (>>), greater than (>), and equal to (=) :

black grama >> tobosa > C 4 bunch grasses (dropseeds) > C4 midgrasses (threeawns) >= soap tree yucca, ephedra, fourwing saltbush >= forbs (croton, desert marigold, globemallow, > broom snakeweed, prickly pear, = other forbs.

13. Amount of plant mortality and decadence (include which functional groups are expected to show mortality or decadence) :

Black grama and bunchgrasses can show decadence in centers of plants.

14. Average percent litter cover (_____ %) and depth (_____ inches).

Average 15% cover and 0.75 inch deep. (As per ESD)

15. Expected annual production (this is TOTAL above-ground production, not just forage production):

(Low Production 650 lbs./ac.) (Average RV Production 925 lbs./ac.) (High Production 1200 lbs./ac.) After wildfires, high herbivore impacts, extended drought, or combinations of these disturbances, can cause production to be significantly reduced (100-200 lbs per ac. the first growing season following a wildfire) and recover slowly under below average precipitation regimes.

16. Potential invasive (including noxious) species (native and non-native). List species which characterize degraded states and which, after a threshold is crossed, "can, and often do, continue to increase regardless of the management of the site and may eventually dominate

Tarbrush, creosote and mesquite can be invaders to this site. Invasive plants should not occur in reference plant community. However, lovegrass, Russian thistle, kochia, and other nonnative annuals may initially invade following extended disturbance. Mesquite and tarbrush and creosote and lovegrass are the greatest threat to dominate this site in the long term after disturbance (primarily following wildfire exclusion but also includes high human or herbivore impacts and extended drought). Mesquite and tarbrush and creosote and lovegrass are most likely to retain dominance if allowed to alter natural fire regime (this alteration may require poor land management combined with years of wet winter-spring; dry summer-fall conditions). Any of these invaded communities represent a departure from the reference state.

17. Perennial plant reproductive capability :

Black grama reproduces by seed sporadically and reproduction by tiller and stolon can be common. The C4 midgrasses should have high reproductive potential and rapidly recover from drought in the absence of additional stresses (grazing).

Dinero State #005

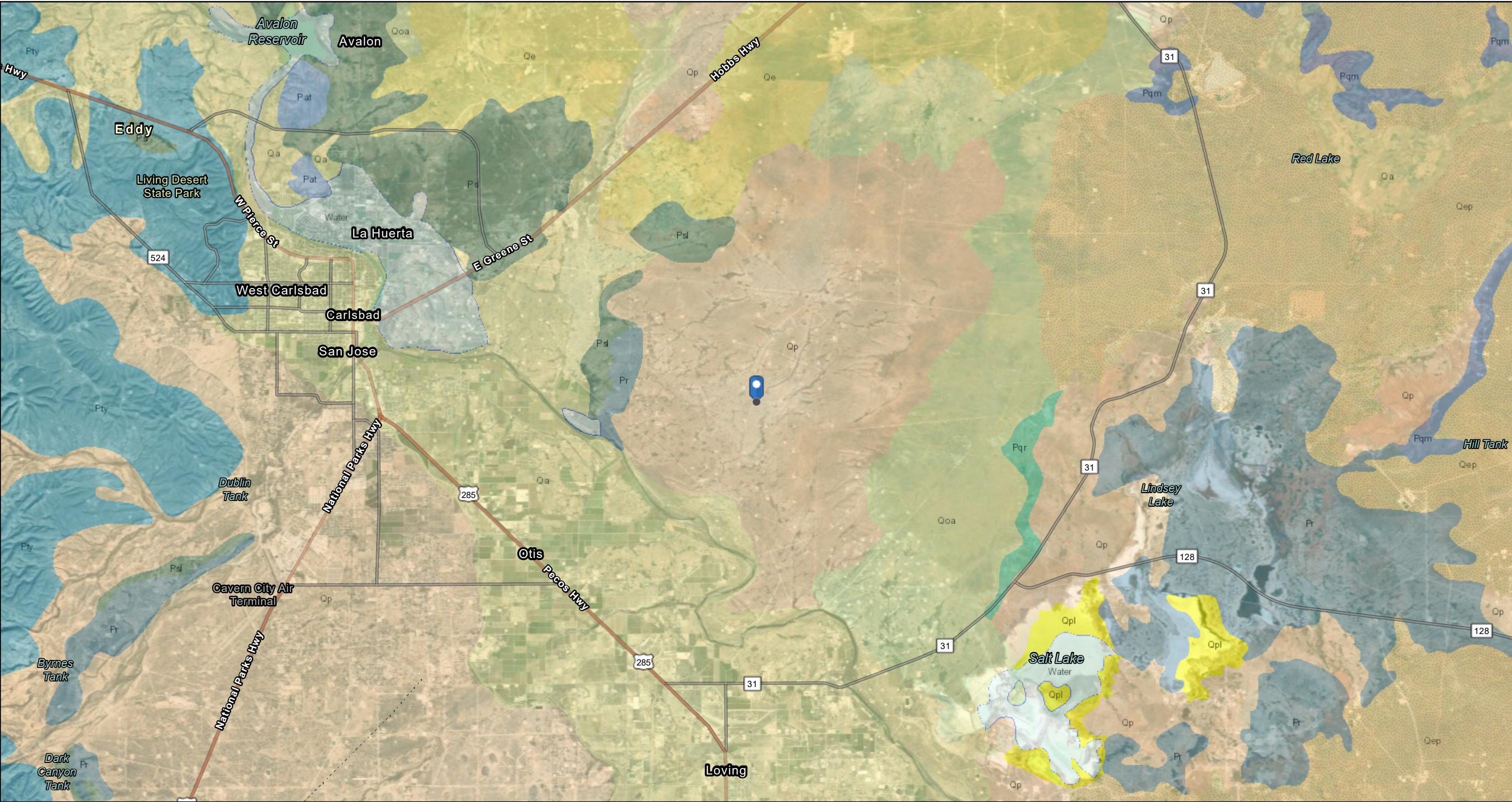

3/9/2021, 9:54:34 AM

Faults

- Fault, Exposed
- - Fault, Intermittent
- Fault, Concealed
- ~~~~ Shere Zone

1:144,448

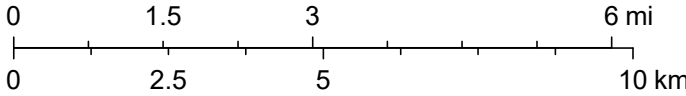

Source: Esri, Maxar, GeoEye, Earthstar Geographics, CNES/Airbus DS, USDA, USGS, AeroGRID, IGN, and the GIS User Community, NMBGMR, Sources: Esri, HERE, Garmin, FAO, NOAA, USGS, © OpenStreetMap contributors, and the GIS User Community

ATTACHMENT 4



Daily Site Visit Report

Client:	Matador Resources	Inspection Date:	2/23/2021
Site Location Name:	Dinero 5	Report Run Date:	2/24/2021 1:37 AM
Client Contact Name:	John Hurt	API #:	
Client Contact Phone #:			
Unique Project ID		Project Owner:	
Project Reference #		Project Manager:	

Summary of Times

Arrived at Site	2/23/2021 11:15 AM
Departed Site	2/23/2021 4:26 PM

Field Notes

- 11:36** Release area occurred mostly on pad. Areas in pasture followed low points going down the lease road to the east and the west. Larger portion of release goes towards wellhead north of tank battery
- 12:00** Release area come out to 0.29 acres. Prior to arriving to field ksat showed to be a max of 0.06 in/hr. Gypsum type of soil
- 12:04** Delineation of site to find vertical and horizontal extents
- 13:04** Gypsum stringers are very apparent within soil samples. Running ec to get a round about number before running titration. Background samples to be collected to verify readings between area around spill and what clean really is
- 17:33** Background samples show high with ec. Titration comes back low. Comparing samples to numbers with titration

Next Steps & Recommendations

- 1 Finish running samples on titration
- 2 Map request
- 3 C141 to matador

Daily Site Visit Report



Site Photos

Viewing Direction: South



Point of release from tank

Viewing Direction: West



Flow of release to west end of pad

Viewing Direction: East



Stopping point of release

Viewing Direction: East



Flow of release area



Daily Site Visit Report

<p>Viewing Direction: West</p>  <p>Descriptive Photo - 4 Viewing Direction: West Show: Flow of release area Created: 2/23/2021 11:40:23 AM Lat:32.394421, Long:-104.090513</p>	<p>Viewing Direction: North</p>  <p>Descriptive Photo - 6 Viewing Direction: North Show: Flow of release area from point of release Created: 2/23/2021 11:41:54 AM Lat:32.394421, Long:-104.090513</p>
Flow of release area	Flow of release area from point of release
<p>Viewing Direction: Northwest</p>  <p>Descriptive Photo - 5 Viewing Direction: Northwest Show: Release area on pad Created: 2/23/2021 11:42:27 AM Lat:32.394421, Long:-104.090513</p>	<p>Viewing Direction: South</p>  <p>Descriptive Photo - 8 Viewing Direction: South Show: Release area towards point of release Created: 2/23/2021 11:43:52 AM Lat:32.394421, Long:-104.090513</p>
Release area on pad	Release area towards point of release



Daily Site Visit Report

Viewing Direction: South



Release area on east end of pad

Viewing Direction: East



Pasture area on east side of pad

Viewing Direction: Southwest



East side of pad where release followed low point

Daily Site Visit Report



Daily Site Visit Signature

Inspector: Monica Peppin

Signature:

A handwritten signature in black ink, appearing to be 'M. Peppin', written over a thin horizontal line.

Signature



Daily Site Visit Report

Client:	<u>Matador Resources</u>	Inspection Date:	<u>2/25/2021</u>
Site Location Name:	<u>Dinero 5</u>	Report Run Date:	<u>2/25/2021 8:52 PM</u>
Client Contact Name:	<u>John Hurt</u>	API #:	<u></u>
Client Contact Phone #:	<u></u>		
Unique Project ID	<u></u>	Project Owner:	<u></u>
Project Reference #	<u></u>	Project Manager:	<u></u>

Summary of Times

Arrived at Site 2/25/2021 8:44 AM

Departed Site 2/25/2021 1:00 PM

Field Notes

8:45 Arrived on site, began dfr and filling out safety paperwork.

9:13 Begin bore hole samples 0,0.5,1,2,3'

12:02 Finished collecting BH 32,33,34,35,36. Ask PM which ones to send to lab

Next Steps & Recommendations

1 Submit samples to lab

Daily Site Visit Report



Site Photos

Viewing Direction: East



Spill area

Viewing Direction: Southeast



Spill area, Borehole area

Viewing Direction: Northeast



Spill area





Viewing Direction: North



Spill area



Daily Site Visit Report

<p>Viewing Direction: Northwest</p>  <p>Descriptive Photo - 4 Viewing Direction: Northwest Date: Spill area Created: 2/25/2021 10:40:45 AM</p>	<p>Viewing Direction: West</p>  <p>Descriptive Photo - 5 Viewing Direction: West Date: Spill area and BH33 Created: 2/25/2021 10:41:18 AM</p>
Spill area	Spill area and BH33
<p>Viewing Direction: East</p>  <p>Descriptive Photo - 6 Viewing Direction: East Date: Standing in front of tanks, BH35 Created: 2/25/2021 10:45:26 AM</p>	<p>Viewing Direction: West</p>  <p>Descriptive Photo - 7 Viewing Direction: West Date: Spill area, BH36 Created: 2/25/2021 11:29:48 AM</p>
Standing in front of tanks, BH35	Spill area, BH36



Daily Site Visit Report

Viewing Direction: South



Spill area, standing on north side of pad

Viewing Direction: North



Samples packed for lab.

Daily Site Visit Report



Daily Site Visit Signature

Inspector: John Ramirez

Signature: 
Signature



Daily Site Visit Report

Client:	Matador Resources	Inspection Date:	3/18/2021
Site Location Name:	Dinero 5	Report Run Date:	3/18/2021 9:58 PM
Client Contact Name:	John Hurt	API #:	
Client Contact Phone #:			
Unique Project ID		Project Owner:	
Project Reference #		Project Manager:	

Summary of Times

Arrived at Site	3/18/2021 7:50 AM
Departed Site	3/18/2021 3:21 PM

Field Notes

8:04 Arrived on site, began dfr and filling out safety paperwork

8:53 Beginning excavation from West to East, hand spotting marked line to ensure depths of them.

14:22 When excavation reached yellow H post by tanks, excavation turned to the north.

15:26 180 yards excavated and stock piled

Next Steps & Recommendations

1 Continue excavation tomorrow

Daily Site Visit Report



Site Photos

Viewing Direction: West



Before excavation

Viewing Direction: East



Excavation

Viewing Direction: North



Excavation

Viewing Direction: North



Stock pile



Daily Site Visit Report

Viewing Direction: West



Fence around excavation

Viewing Direction: West



Before excavation

Viewing Direction: Northeast



Before excavation





Viewing Direction: North



Before excavation



Daily Site Visit Report

<p>Viewing Direction: East</p>  <p>Descriptive Photo: 1 Viewing Direction: East Event: Before excavation Created: 3/18/2021 9:51:08 AM</p>	<p>Viewing Direction: Northeast</p>  <p>Descriptive Photo: 2 Viewing Direction: Northeast Event: Before excavation Created: 3/18/2021 9:51:08 AM</p>
Before excavation	Before excavation
<p>Viewing Direction: Northeast</p>  <p>Descriptive Photo: 3 Viewing Direction: Northeast Event: Before excavation Created: 3/18/2021 9:51:08 AM</p>	<p>Viewing Direction: South</p>  <p>Descriptive Photo: 4 Viewing Direction: South Event: Before excavation Created: 3/18/2021 9:51:08 AM</p>
Before excavation	Before excavation



Daily Site Visit Report

Viewing Direction: East



Excavation

Daily Site Visit Report



Daily Site Visit Signature

Inspector: John Ramirez

Signature:

A handwritten signature in black ink, appearing to be 'JR', written over a horizontal line. Below the line, the word 'Signature' is printed in a small font.



Daily Site Visit Report

Client:	Matador Resources	Inspection Date:	3/22/2021
Site Location Name:	Dinero 5	Report Run Date:	3/22/2021 7:36 PM
Client Contact Name:	John Hurt	API #:	
Client Contact Phone #:			
Unique Project ID		Project Owner:	
Project Reference #		Project Manager:	

Summary of Times

Arrived at Site	3/22/2021 9:00 AM
Departed Site	3/22/2021 11:15 AM

Field Notes

10:12 Arrived on site.
Wind at approximately 40 mph, very dusty and hard to work in conditions.
Excavation nearly completed at this point.
Approximately 200 yards of dirt excavated.

Next Steps & Recommendations

1 Continue excavation and confirmation sampling

Daily Site Visit Report



Site Photos

Viewing Direction: South



Northwest portion of excavation

Viewing Direction: North

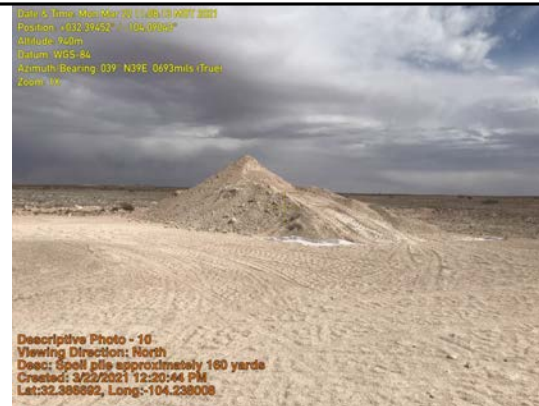

Spoil pile approximately 160 yards

Viewing Direction: Southeast



Spoil pile approximately 60 yards

Viewing Direction: South



Northwest area of excavation



Daily Site Visit Report

Viewing Direction: South



Northwest area of excavation

Viewing Direction: South



Excavation area in front of tank battery

Viewing Direction: West

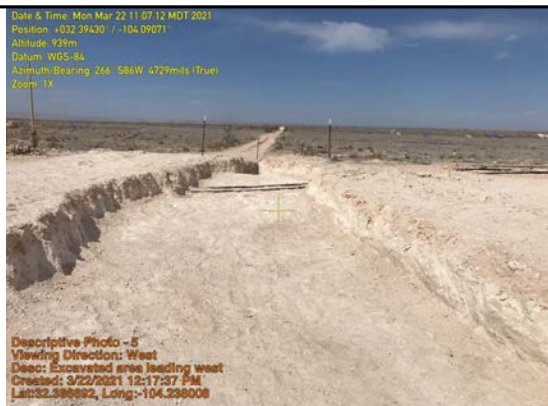

Excavated area leading west

Viewing Direction: West



Western most portion of excavated area



Daily Site Visit Report

Viewing Direction: East



Excavated area running east in front of tank battery and POR

Viewing Direction: East



Excavated area leading east into access road

Viewing Direction: Southwest



Northeast portion of excavation heading back towards access road

Daily Site Visit Report



Daily Site Visit Signature

Inspector: Austin Harris

Signature:

A handwritten signature in black ink, appearing to be 'AH' or similar initials, written over a horizontal line.

Signature



Daily Site Visit Report

Client:	Matador Resources	Inspection Date:	3/23/2021
Site Location Name:	Dinero 5	Report Run Date:	3/23/2021 9:26 PM
Client Contact Name:	John Hurt	API #:	
Client Contact Phone #:			
Unique Project ID		Project Owner:	
Project Reference #		Project Manager:	

Summary of Times

Arrived at Site	3/23/2021 7:57 AM
Departed Site	3/23/2021 2:32 PM

Field Notes

8:06 Arrived on site, filled out safety paperwork and began dfr.

12:11 Finish collecting the remaining confirmation samples

14:29 Roughly 1500 cubic yards to be hauled off.

14:30 Fence is put up around excavation.

Next Steps & Recommendations

1

Daily Site Visit Report



Site Photos

Viewing Direction: East



Excavation

Viewing Direction: West



Excavation

Viewing Direction: Northeast



Excavation across pad on east side

Viewing Direction: North



Excavation



Daily Site Visit Report



Daily Site Visit Report



Daily Site Visit Signature

Inspector: John Ramirez

Signature:

Signature 



Daily Site Visit Report

Client:	Matador Resources	Inspection Date:	4/12/2021
Site Location Name:	Dinero 5	Report Run Date:	4/12/2021 9:41 PM
Client Contact Name:	John Hurt	API #:	
Client Contact Phone #:			
Unique Project ID		Project Owner:	
Project Reference #		Project Manager:	

Summary of Times

Arrived at Site 4/12/2021 7:52 AM

Departed Site 4/12/2021 3:02 PM

Field Notes

8:00 Arrived on site and filled out safety paperwork and began dfr

8:01 Recollection of 6 failed samples

9:59 Further excavation on WS21-18, moving out 1'.

10:44 Collected 5 clean samples. Jarring samples for lab.

10:56 Begin to backfill.

Next Steps & Recommendations

1 Complete backfill tomorrow

Daily Site Visit Report



Site Photos

Viewing Direction: South



Recollection area.

Viewing Direction: Southwest



Backfill area

Viewing Direction: South



Backfill

Viewing Direction: East



Recollection area



Daily Site Visit Report

Viewing Direction: West



Recollection area

Viewing Direction: East



Area for backfill

Viewing Direction: East



Area for backfill

Viewing Direction: North



Area for backfill



Daily Site Visit Report

Viewing Direction: East



Area for backfill

Viewing Direction: Northeast



Area for backfill

Viewing Direction: East



Backfill area

Daily Site Visit Report



Daily Site Visit Signature

Inspector: John Ramirez

Signature:

Signature



Daily Site Visit Report

Client:	Matador Resources	Inspection Date:	
Site Location Name:	Dinero 5	Report Run Date:	4/13/2021 9:23 PM
Client Contact Name:	John Hurt	API #:	
Client Contact Phone #:			
Unique Project ID		Project Owner:	
Project Reference #		Project Manager:	

Summary of Times

Arrived at Site	
Departed Site	4/13/2021 3:00 PM

Field Notes

7:38 Arrived on site, filled out safety paperwork and began dfr
13:00 Continue backfill of excavation

Next Steps & Recommendations

1 Finish backfill tomorrow morning

Daily Site Visit Report



Site Photos

Viewing Direction: South



Backfill area

Viewing Direction: Northeast



Backfill area

Viewing Direction: East



Backfill area

Viewing Direction: East



Backfill area



Daily Site Visit Report

<p>Viewing Direction: East</p>  <p>Descriptive Photo - 5 Viewing Direction: East Desc: Backfill area Created: 6/13/2021 7:44:59 AM</p>	<p>Viewing Direction: North</p>  <p>Descriptive Photo - 6 Viewing Direction: North Desc: Backfill Created: 6/13/2021 1:51:40 PM</p>
Backfill area	Backfill
<p>Viewing Direction: West</p>  <p>Descriptive Photo - 7 Viewing Direction: West Desc: Completion of backfill Created: 6/13/2021 2:38:58 PM</p>	<p>Viewing Direction: South</p>  <p>Descriptive Photo - 8 Viewing Direction: South Desc: Remainder of what's left to backfill Created: 6/13/2021 2:43:11 PM</p>
Completion of backfill	Remainder of what's left to backfill



Daily Site Visit Report

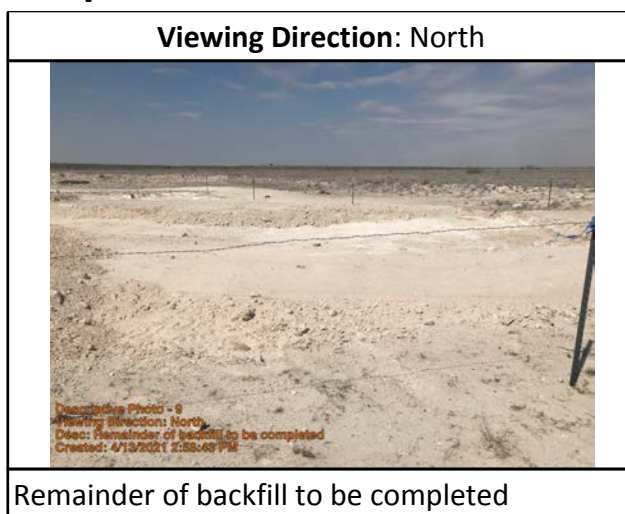

Daily Site Visit Report



Daily Site Visit Signature

Inspector: John Ramirez

Signature:

Signature 

ATTACHMENT 5

Monica Peppin

From: Dhugal Hanton <vertexresourcegroupusa@gmail.com>
Sent: Monday, March 15, 2021 8:56 AM
To: EMNRD-OCD-District1spills; Enviro, OCD, EMNRD; Griswold, Jim, EMNRD; Bratcher, Mike, EMNRD; spills@slo.state.nm.us; rmann@slo.state.nm.us
Cc: Monica Peppin
Subject: nAPP2105530312 Dinero State 5 48HR Notification of Confirmatory Sampling

All,

Please accept this email as 48-hour notification that Vertex Resource Services has scheduled confirmatory sampling to be conducted at Dinero State #005 for the following release:

nAPP2105530312 DOR: February 23, 2021

On Wednesday, March 17, 2021 at approximately 8:00 AM, John Ramirez will be onsite to conduct confirmatory sampling while excavation is ongoing and could go into the following week. He can be reached at 575-725-1809, please do not hesitate to contact him. If you have any questions or concerns regarding this notification, please give me a call at 575-361-9880.

Thank you,
Monica

Monica Peppin
Project Manager in Training

Vertex Resource Group Ltd.
3101 Boyd Drive,
Carlsbad, NM 88220

P 575.725.5001 Ext. 711
C 575.361.9880
F

www.vertex.ca

Confidentiality Notice: This message and any attachments are solely for the intended recipient and may contain confidential or privileged information. If you are not the intended recipient, any disclosure, copying, use, or distribution of the information included in this message and any attachment is prohibited. If you have received this communication in error, please notify us by reply email and immediately and permanently delete this message and any attachments. Thank you.

Monica Peppin

From: Dhugal Hanton <vertexresourcegroupusa@gmail.com>
Sent: Wednesday, April 7, 2021 7:20 AM
To: Enviro, OCD, EMNRD; Griswold, Jim, EMNRD; spills@slo.state.nm.us; rmann@slo.state.nm.us; Hamlet, Robert, EMNRD
Cc: Monica Peppin; Arsenio Jones; Billings, Bradford, EMNRD; Bratcher, Mike, EMNRD
Subject: nAPP2105530312 Dinero State 5 48HR Notification of Confirmatory Sampling

All,

Please accept this email as 48-hour notification that Vertex Resource Services has scheduled confirmatory sampling to be conducted at Dinero State #005 for the following release:

nAPP2105530312 DOR: February 23, 2021

On Monday, April 12, 2021 at approximately 8:00 AM, John Ramirez will be onsite to conduct additional confirmatory sampling with possible further excavation. He can be reached at 575-725-1809, please do not hesitate to contact him. If you have any questions or concerns regarding this notification, please give me a call at 575-361-9880.

Thank you,
Monica

Monica Peppin
Project Manager in Training

Vertex Resource Group Ltd.
3101 Boyd Drive,
Carlsbad, NM 88220

P 575.725.5001 Ext. 711
C 575.361.9880
F

www.vertex.ca

Confidentiality Notice: This message and any attachments are solely for the intended recipient and may contain confidential or privileged information. If you are not the intended recipient, any disclosure, copying, use, or distribution of the information included in this message and any attachment is prohibited. If you have received this communication in error, please notify us by reply email and immediately and permanently delete this message and any attachments. Thank you.



Dhugal Hanton <vertexresourcegroupusa@gmail.com>

48HR Notification of Confirmatory sampling Dinero St 5 nAPP2105530312

2 messages

Dhugal Hanton <vertexresourcegroupusa@gmail.com>

Thu, Apr 22, 2021 at 2:44 PM

To: "Enviro, OCD, EMNRD" <OCD.Enviro@state.nm.us>, spills@slo.state.nm.us, arsenio.jones@matadorresources.com, csnow@matadorresources.com

All,

Please accept this email as 48-hour notification that Vertex Resource Services has scheduled additional confirmatory sampled to be conducted at Dinero State #005 for the following release:

nAPP2105530312 DOR: February 23, 2021

On Tuesday, April 27, 2021 at approximately 8:00 AM, John Ramirez will be onsite to conduct additional confirmatory sampling. He can be reached at 575-725-1809, please do not hesitate to contact him. If you have any questions or concerns regarding this notification, please give me a call at 575-361-9880.

Thank you,
Monica

Monica Peppin
Project Manager

Vertex Resource Group Ltd.
3101 Boyd Drive,
Carlsbad, NM 88220

P 575.725.5001 Ext. 711
C 575.361.9880
F

www.vertex.ca

Confidentiality Notice: This message and any attachments are solely for the intended recipient and may contain confidential or privileged information. If you are not the intended recipient, any disclosure, copying, use, or distribution of the information included in this message and any attachment is prohibited. If you have received this communication in error, please notify us by reply email and immediately and permanently delete this message and any attachments. Thank you.

Dhugal Hanton <vertexresourcegroupusa@gmail.com>

Thu, Apr 22, 2021 at 2:45 PM

To: mpeppin@vertex.ca

[Quoted text hidden]

ATTACHMENT 6

Client Name: Matador Production Company
 Site Name: Dinero State #5
 NM OCD Incident Tracking Numbers:
 Project #: 21E-00087-006
 Lab Report: 2102B85, 2102B86, 2102B88, 2102C53

Sample Description			Field Screening			Petroleum Hydrocarbons							Inorganic
Sample ID	Depth (ft)	Sample Date	Volatile Organic Compounds (PID)	Extractable Organic Compounds (Petro Flag)	Inorganics (Quantab - High/Low)	Volatile		Extractable					Chloride
						Benzene	BTEX (Total)	Gasoline Range Organics (GRO)	Diesel Range Organics (DRO)	Motor Oil Range Organics (MRO)	(GRO + DRO)	Total Petroleum Hydrocarbons (TPH)	
			(ppm)	(ppm)	(+/-)	(mg/kg)	(mg/kg)	(mg/kg)	(mg/kg)	(mg/kg)	(mg/kg)	(mg/kg)	(mg/kg)
BH21-01	0-0.5	February 23, 2021	-	-	1,123	<0.024	<0.22	<4.9	<9.6	<48	<14.5	<62.5	<60
BH21-02	0-0.5	February 23, 2021	-	-	2,844	-	-	-	-	-	-	-	-
BH21-03	0-0.5	February 23, 2021	-	-	1,029	<0.025	<0.221	<4.9	<9.2	<46	<14.1	<60.1	150
BH21-04	0-0.5	February 23, 2021	-	-	2,122	-	-	-	-	-	-	-	-
BH21-05	0-0.5	February 23, 2021	-	-	1,029	<0.025	<0.225	<5.0	<9.1	<45	<14.1	<59.1	370
BH21-06	0-0.5	February 23, 2021	-	-	3,223	-	-	-	-	-	-	-	-
BH21-07	0-0.5	February 23, 2021	-	-	735	<0.024	<0.216	<4.8	<9.3	<47	<14.1	<61.1	<60
BH21-08	0-0.5	February 23, 2021	-	-	3,121	-	-	-	-	-	-	-	-
BH21-09	0-0.5	February 23, 2021	-	-	2,028	-	-	-	-	-	-	-	-
BH21-10	0-0.5	February 23, 2021	-	-	1,034	-	-	-	-	-	-	-	-
BH21-11	0-0.5	February 23, 2021	-	-	428	-	-	-	-	-	-	-	-
BH21-12	0-0.5	February 23, 2021	-	-	2,952	-	-	-	-	-	-	-	-
BH21-13	0-0.5	February 23, 2021	-	-	2,871	<0.025	<0.222	<4.9	<9.7	<48	<14.6	<62.6	<60
BH21-14	0-0.5	February 23, 2021	-	-	2,852	-	-	-	-	-	-	-	-
BH21-15	0-0.5	February 23, 2021	-	-	1,755	-	-	-	-	-	-	-	-
BH21-16	0-0.5	February 23, 2021	-	-	1,556	-	-	-	-	-	-	-	-
BH21-17	0-0.5	February 23, 2021	-	-	441	<0.025	<0.225	<5.0	<8.7	<44	<13.7	<57.7	<59
BH21-18	0-0.5	February 23, 2021	-	-	4,179	-	-	-	-	-	-	-	-
BH21-19	0-0.5	February 23, 2021	-	-	2,808	-	-	-	-	-	-	-	-
BH21-20	0-0.5	February 23, 2021	-	-	1,640	-	-	-	-	-	-	-	-
BH21-21	0-0.5	February 23, 2021	-	-	3,311	<0.024	<0.22	<4.9	<9.6	<48	<14.5	<62.5	330
BH21-22	0-0.5	February 23, 2021	-	-	1,398	-	-	-	-	-	-	-	-
BH21-23	0-0.5	February 23, 2021	-	-	2,350	-	-	-	-	-	-	-	-
BH21-24	0-0.5	February 23, 2021	-	-	3,424	-	-	-	-	-	-	-	-
BH21-25	0-0.5	February 23, 2021	-	-	3,692	<0.024	<0.217	<4.8	13	<49	13	13	520
BH21-26	0-0.5	February 23, 2021	-	-	3,476	-	-	-	-	-	-	-	-
BH21-27	0-0.5	February 23, 2021	-	-	1,682	<0.025	<0.222	<4.9	<9.8	<49	<14.7	<63.7	100
BH21-28	0-0.5	February 23, 2021	-	-	865	-	-	-	-	-	-	-	-
BH21-29	0-0.5	February 23, 2021	-	-	2,591	-	-	-	-	-	-	-	-
BH21-30	0-0.5	February 23, 2021	-	-	3,101	<0.024	<0.219	<4.9	<9.4	<47	<14.3	<61.3	<60
BH21-31	0-0.5	February 23, 2021	-	-	1,861	-	-	-	-	-	-	-	-
BH21-32	0	February 25, 2021	-	-	1,740	<0.12	<1.04	180	17,000	<4900	17,180	17,180	380
BH21-32	0.5	February 25, 2021	-	-	3,069	-	-	-	-	-	-	-	-
BH21-32	1	February 25, 2021	-	-	3,083	-	-	-	-	-	-	-	-
BH21-32	2	February 25, 2021	-	-	3,112	-	-	-	-	-	-	-	-
BH21-32	3	February 25, 2021	-	-	3,171	<0.025	<0.225	<5.0	59	<48	59	59	96
BH21-33	0	February 25, 2021	-	-	1,666	<0.12	<1.04	490	20,000	<5000	20,490	20,490	<60
BH21-33	0.5	February 25, 2021	-	-	2,653	-	-	-	-	-	-	-	-
BH21-33	1	February 25, 2021	-	-	3,151	-	-	-	-	-	-	-	-
BH21-33	2	February 25, 2021	-	-	3,049	-	-	-	-	-	-	-	-
BH21-33	3	February 25, 2021	-	-	3,316	<0.024	<0.217	<4.8	96	<48	96	96	70
BH21-34	0	February 25, 2021	-	-	1,818	<0.12	<1.11	400	12,000	<5000	12,400	12,400	250
BH21-34	0.5	February 25, 2021	-	-	934	-	-	-	-	-	-	-	-
BH21-34	1	February 25, 2021	-	-	3,150	-	-	-	-	-	-	-	-
BH21-34	2	February 25, 2021	-	-	3,506	-	-	-	-	-	-	-	-
BH21-34	3	February 25, 2021	-	-	3,496	<0.025	<0.221	<4.9	52	<49	52	52	350
BH21-35	0	February 25, 2021	-	-	1,367	<0.12	<1.07	390	12,000	<4800	12,390	12,390	330
BH21-35	0.5	February 25, 2021	-	-	3,827	-	-	-	-	-	-	-	-
BH21-35	1	February 25, 2021	-	-	1,820	-	-	-	-	-	-	-	-
BH21-35	2	February 25, 2021	-	-	3,586	-	-	-	-	-	-	-	-
BH21-35	3	February 25, 2021	-	-	3,472	<0.025	<0.221	<4.9	13	<48	13	13	570
BH21-36	0	February 25, 2021	-	-	2,875	<0.12	<1.09	470	16,000	<5000	16,470	16,470	1,400
BH21-36	0.5	February 25, 2021	-	-	3,593	-	-	-	-	-	-	-	-
BH21-36	1	February 25, 2021	-	-	3,441	-	-	-	-	-	-	-	-
BH21-36	2	February 25, 2021	-	-	3,587	-	-	-	-	-	-	-	-
BH21-36	3	February 25, 2021	-	-	3,496	<0.024	<0.219	<4.9	52	<47	-	52	210
BG21-01	0	February 23, 2021	-	-	2,624	<0.025	<0.225	<5.0	<9.8	<49	<14.8	<63.8	<60
BG21-01	0.5	February 23, 2021	-	-	2,735	<0.025	<0.222	<4.9	<9.7	<48	<14.6	<62.6	<60

Client Name: Matador Production Company
 Site Name: Dinero State #5
 NM OCD Incident Tracking Numbers:
 Project #: 21E-00087-006
 Lab Report: 2102B85, 2102B86, 2102B88, 2102C53

Table 2. Characterization Sampling Laboratory Results - Depth to Groundwater <50 ft													
Sample Description			Field Screening			Petroleum Hydrocarbons							Inorganic Chloride
Sample ID	Depth (ft)	Sample Date	Volatile Organic Compounds (PID)	Extractable Organic Compounds (Petro Flag)	Inorganics (Quantab - High/Low)	Volatile		Extractable					
						Benzene	BTEX (Total)	Gasoline Range Organics (GRO)	Diesel Range Organics (DRO)	Motor Oil Range Organics (MRO)	(GRO + DRO)	Total Petroleum Hydrocarbons (TPH)	
			(ppm)	(ppm)	(+/-)	(mg/kg)	(mg/kg)	(mg/kg)	(mg/kg)	(mg/kg)	(mg/kg)	(mg/kg)	(mg/kg)
BG21-01	1	February 23, 2021	-	-	2,779	<0.025	<0.224	<5.0	<9.8	<49	<14.8	<63.8	<61
BG21-01	2	February 23, 2021	-	-	3,078	<0.025	<0.225	<5.0	<9.7	<49	<14.7	<63.7	79
BG21-02	0	February 23, 2021	-	-	169	<0.024	<0.219	<4.9	11	<46	11	11	<60
BG21-02	0.5	February 23, 2021	-	-	529	<0.025	<0.221	<4.9	<9.8	<49	<14.7	<63.7	<60
BG21-02	1	February 23, 2021	-	-	2,252	<0.025	<0.224	<5.0	<9.9	<49	<14.9	<63.9	210
BG21-02	2	February 23, 2021	-	-	2,925	<0.025	<0.225	<5.0	<9.4	<47	<14.4	<61.4	<60

"-" - Not applicable/assessed

Bold and shaded indicates exceedance outside of applied action level

Client Name: Matador Resources

Site Name: Dinero State #005

NM OCD Incident Tracking Number: nAPP2105530312

Project #: 21E-00087-006

Lab Report: 2103B28, 2103B84, 2104599, 2104C28

Table 3. Confirmatory Sampling Laboratory Results - Depth to Groundwater <50 feet										
Sample Description			Petroleum Hydrocarbons							Inorganic
Sample ID	Depth (ft)	Sample Date	Volatile		Extractable					
			Benzene	BTEX (Total)	Gasoline Range Organics (GRO)	Diesel Range Organics (DRO)	Motor Oil Range Organics (MRO)	(GRO + DRO)	Total Petroleum Hydrocarbons (TPH)	
BS21-01	2.5	March 22, 2021	<0.024	<0.215	<4.8	<9.6	<48	<14.4	<62.4	110
BS21-02	2.5	March 22, 2021	<0.025	<0.221	<4.9	18	<49	18	18	<59
BS21-03	2.5	March 22, 2021	<0.024	<0.216	<4.8	<9.6	<48	<14.4	<62.4	170
BS21-04	2.5	March 23, 2021	<0.024	<0.213	<4.7	10	<46	10	10	73
BS21-05	2.5	March 23, 2021	<0.025	<0.222	<4.9	<9.8	<49	<14.7	<63.7	<60
BS21-06	2.5	March 22, 2021	<0.024	<0.215	<4.8	14	<47	14	14	160
BS21-07	2.5	March 23, 2021	<0.025	<0.225	<5.0	<9.5	<47	<14.5	<61.5	99
BS21-08	2.5	March 23, 2021	<0.023	<0.21	<4.7	<9.3	<47	<14	<61	100
BS21-09	2.5	March 22, 2021	<0.024	<0.213	<4.7	11	<49	11	11	350
BS21-10	2.5	March 22, 2021	<0.025	<0.224	<5.0	27	<47	27	27	91
BS21-11	2.5	March 22, 2021	<0.024	<0.217	<4.8	360	83	360	443	99
BS21-11	2.5	April 12, 2021	<0.024	<0.217	<4.8	<9.7	<49	<14.5	<63.5	210
BS21-12	2.5	March 23, 2021	<0.024	<0.219	<4.9	32	<49	32	32	330
BS21-13	2.5	March 22, 2021	<0.025	<0.221	<4.9	13	<49	13	13	<60
BS21-14	2.5	March 22, 2021	<0.025	<0.222	<4.9	190	<49	190	190	<59
BS21-14	2.5	April 12, 2021	<0.025	<0.221	<4.9	15	<49	15	15	62
BS21-15	2.5	March 23, 2021	<0.025	<0.221	<4.9	<10	<50	<14.9	<64.9	300
BS21-16	2.5	March 23, 2021	<0.025	<0.224	<5.0	37	<48	37	37	500
BS21-17	2.5	March 23, 2021	<0.024	<0.22	<4.9	12	<49	12	12	62
BS21-18	2.5	March 22, 2021	<0.025	<0.224	<5.0	<9.5	<47	<14.5	<47	340
BS21-19	2.5	March 22, 2021	<0.025	<0.225	<5.0	<9.9	<50	<14.9	<64.9	110
BS21-20	2.5	March 22, 2021	<0.024	<0.22	<4.9	160	<47	160	160	<60
BS21-20	2.5	April 12, 2021	<0.024	<0.215	<4.8	14	<44	14	14	80
BS21-21	2.5	March 23, 2021	<0.024	<0.212	<4.7	21	<48	21	21	77
BS21-22	2.5	March 23, 2021	<0.024	<0.22	<4.9	13	<48	13	13	100
BS21-23	2.5	March 23, 2021	<0.024	<0.22	<4.9	<9.6	<48	<14.5	<62.5	140
BS21-24	2.5	March 23, 2021	<0.025	<0.225	<5.0	<9.5	<47	<14.5	<61.5	87
BS21-25	2.5	March 23, 2021	<0.024	<0.216	<4.8	<9.6	<48	<14.4	<62.4	190
BS21-26	2.5	March 23, 2021	<0.12	<1.08	<24	180	<49	180	180	180
BS21-26	2.5	April 12, 2021	<0.024	<0.22	<4.9	<9.6	<48	<14.5	<62.5	280
BS21-27	2.5	March 23, 2021	<0.025	<0.221	<4.9	93	<48	93	93	460
BS21-28	2.5	March 23, 2021	<0.025	<0.224	<5.0	<9.7	<48	<14.7	<62.7	85
BS21-29	2.5	March 23, 2021	<0.024	<0.22	<4.9	19	<47	19	19	260
BS21-30	2.5	March 23, 2021	<0.024	<0.22	<4.9	<8.9	<45	<13.8	<58.8	90
BS21-31	0.5	March 23, 2021	<0.023	<0.207	<4.6	<9.3	<47	<13.9	<60.9	<59
BS21-32	0.5	March 22, 2021	<0.025	<0.225	<5.0	9.8	<48	9.8	9.8	64
BS21-33	2.5	March 23, 2021	<0.024	<0.216	<4.8	<9.9	<50	<14.7	<64.7	290
BS21-34	2.5	March 23, 2021	<0.024	<0.212	<4.7	<10	<50	<14.7	<64.7	180
BS21-35	2.5	March 23, 2021	<0.024	<0.219	<4.9	<10	<50	<14.9	<64.9	70
BS21-36	2.5	March 23, 2021	<0.024	<0.217	<4.8	<10	<50	<14.8	<64.8	80
BS21-37	2.5	March 23, 2021	<0.025	<0.221	<4.9	42	<47	42	42	130
BS21-38	2.5	March 23, 2021	<0.025	<0.222	<4.9	13	<48	13	13	250
BS21-39	2.5	March 23, 2021	<0.025	<0.224	<5.0	13	<50	13	13	<60
BS21-40	2.5	March 23, 2021	<0.025	<0.224	<5.0	<9.7	<48	<14.7	<62.7	<60
WS21-01	0-2.5	March 23, 2021	<0.024	<0.216	<4.8	<10	<50	<14.8	<64.8	86
WS21-02	0-2.5	March 23, 2021	<0.025	<0.225	<5.0	<9.6	<48	<14.6	<62.6	77
WS21-03	0-2.5	March 23, 2021	<0.025	<0.221	<4.9	<9.9	<50	<14.8	<64.8	420
WS21-04	0-2.5	March 23, 2021	<0.025	<0.222	<4.9	<9.9	<49	<14.8	<63.8	170
WS21-05	0-2.5	March 23, 2021	<0.024	<0.216	<4.8	12	<50	12	12	320
WS21-06	0-2.5	March 23, 2021	<0.024	<0.22	<4.9	<10	<51	<14.9	<65.9	65
WS21-07	0-2.5	April 27, 2021	<0.024	<0.22	<4.9	<9.7	<48	<14.6	<62.6	120
WS21-08	0-2.5	March 23, 2021	<0.025	<0.221	<4.9	<9.6	<48	<14.5	<62.5	95
WS21-09	0-2.5	March 23, 2021	<0.025	<0.221	<4.9	59	<49	59	59	<60
WS21-10	0-0.5	March 23, 2021	<0.024	<0.22	<4.9	10	<49	10	10	<60
WS21-11	0-0.5	March 23, 2021	<0.024	<0.216	<4.8	57	<50	57	57	64
WS21-12	0-2.5	March 23, 2021	<0.024	<0.212	<4.7	<10	<50	<14.7	<64.7	<61
WS21-13	0-2.5	March 23, 2021	<0.024	<0.217	<4.8	16	<47	16	16	<60
WS21-14	0-2.5	March 23, 2021	<0.024	<0.22	<4.9	<9.4	<47	<14.3	<61.3	<59

Client Name: Matador Resources
 Site Name: Dinero State #005
 NM OCD Incident Tracking Number: nAPP2105530312
 Project #: 21E-00087-006
 Lab Report: 2103B28, 2103B84, 2104599, 2104C28

Table 3. Confirmatory Sampling Laboratory Results - Depth to Groundwater <50 feet										
Sample Description			Petroleum Hydrocarbons							Inorganic
Sample ID	Depth (ft)	Sample Date	Volatile		Extractable					Chloride
			Benzene	BTEX (Total)	Gasoline Range Organics (GRO)	Diesel Range Organics (DRO)	Motor Oil Range Organics (MRO)	(GRO + DRO)	Total Petroleum Hydrocarbons (TPH)	
			(mg/kg)	(mg/kg)	(mg/kg)	(mg/kg)	(mg/kg)	(mg/kg)	(mg/kg)	
WS21-15	0-2.5	March 23, 2021	<0.024	<0.216	<4.8	13	<45	13	13	<60
WS21-16	0-2.5	March 23, 2021	<0.023	<0.211	<4.7	35	<47	35	35	<59
WS21-17	0-2.5	March 23, 2021	<0.025	<0.224	<5.0	<9.5	<48	<14.5	<62.5	98
WS21-18	0-2.5	March 23, 2021	<0.025	<0.224	<5.0	<9.2	<46	<14.2	<60.2	910
WS21-18	0-2.5	April 12, 2021	<0.025	<0.225	<5.0	<9.7	<48	<14.7	<62.7	220
WS21-19	0-2.5	March 23, 2021	<0.025	<0.225	<5.0	<9.5	<48	<14.5	<62.5	590
WS21-20	0-2.5	March 22, 2021	<0.025	<0.225	<5.0	<9.4	<47	<14.4	<61.4	<60
WS21-21	0-2.5	March 22, 2021	<0.025	<0.222	<4.9	<9.1	<45	<14	<59	100
WS21-22	0-2.5	March 23, 2021	<0.024	<0.217	<4.8	<9.6	<48	<14.4	<62.4	570
WS21-23	0-2.5	March 22, 2021	<0.025	<0.225	<5.0	<9.5	<47	<14.5	<61.5	<60
WS21-24	0-2.5	March 22, 2021	<0.024	<0.22	<4.9	24	<49	24	24	<60
WS21-25	0-2.5	March 23, 2021	<0.025	<0.225	<5.0	<9.3	<47	<14.3	<61.3	<60
WS21-26	0-2.5	March 23, 2021	<0.00025	<0.00222	<0.049	13	<47	13	13	<60
WS21-27	0-2.5	March 23, 2021	<0.025	<0.221	<4.9	<9.8	<49	<14.7	<63.7	130
WS21-28	0-2.5	March 23, 2021	<0.024	<0.217	<4.8	<10	<50	<14.8	<64.8	97

"-" - Not applicable/assessed

Bold and shaded indicates exceedance outside of applied action level

ATTACHMENT 7



Hall Environmental Analysis Laboratory
4901 Hawkins NE
Albuquerque, NM 87109
TEL: 505-345-3975 FAX: 505-345-4107
Website: clients.hallenvironmental.com

March 03, 2021

Monica Peppin

Vertex Resource Group Ltd.

3101 Boyd Drive

Carlsbad, NM 88220

TEL: (505) 506-0040

FAX

RE: Dinero State 005

OrderNo.: 2102B85

Dear Monica Peppin:

Hall Environmental Analysis Laboratory received 4 sample(s) on 2/26/2021 for the analyses presented in the following report.

These were analyzed according to EPA procedures or equivalent. To access our accredited tests please go to www.hallenvironmental.com or the state specific web sites. In order to properly interpret your results, it is imperative that you review this report in its entirety. See the sample checklist and/or the Chain of Custody for information regarding the sample receipt temperature and preservation. Data qualifiers or a narrative will be provided if the sample analysis or analytical quality control parameters require a flag. When necessary, data qualifiers are provided on both the sample analysis report and the QC summary report, both sections should be reviewed. All samples are reported, as received, unless otherwise indicated. Lab measurement of analytes considered field parameters that require analysis within 15 minutes of sampling such as pH and residual chlorine are qualified as being analyzed outside of the recommended holding time.

Please don't hesitate to contact HEAL for any additional information or clarifications.

ADHS Cert #AZ0682 -- NMED-DWB Cert #NM9425 -- NMED-Micro Cert #NM0901

Sincerely,

A handwritten signature in black ink, appearing to read "Andy Freeman".

Andy Freeman

Laboratory Manager

4901 Hawkins NE

Albuquerque, NM 87109

Analytical Report

Lab Order 2102B85

Date Reported: 3/3/2021

Hall Environmental Analysis Laboratory, Inc.

CLIENT: Vertex Resource Group Ltd.

Client Sample ID: BG21-01 0

Project: Dinero State 005

Collection Date: 2/23/2021 10:30:00 AM

Lab ID: 2102B85-001

Matrix: SOIL

Received Date: 2/26/2021 7:55:00 AM

Analyses	Result	RL	Qual	Units	DF	Date Analyzed
EPA METHOD 8015M/D: DIESEL RANGE ORGANICS						Analyst: mb
Diesel Range Organics (DRO)	ND	9.8		mg/Kg	1	3/1/2021 11:00:54 PM
Motor Oil Range Organics (MRO)	ND	49		mg/Kg	1	3/1/2021 11:00:54 PM
Surr: DNOP	80.9	70-130		%Rec	1	3/1/2021 11:00:54 PM
EPA METHOD 300.0: ANIONS						Analyst: VP
Chloride	ND	60		mg/Kg	20	3/2/2021 10:50:11 AM
EPA METHOD 8260B: VOLATILES SHORT LIST						Analyst: JMR
Benzene	ND	0.025		mg/Kg	1	3/2/2021 5:39:39 AM
Toluene	ND	0.050		mg/Kg	1	3/2/2021 5:39:39 AM
Ethylbenzene	ND	0.050		mg/Kg	1	3/2/2021 5:39:39 AM
Xylenes, Total	ND	0.10		mg/Kg	1	3/2/2021 5:39:39 AM
Surr: 1,2-Dichloroethane-d4	90.7	70-130		%Rec	1	3/2/2021 5:39:39 AM
Surr: 4-Bromofluorobenzene	103	70-130		%Rec	1	3/2/2021 5:39:39 AM
Surr: Dibromofluoromethane	99.7	70-130		%Rec	1	3/2/2021 5:39:39 AM
Surr: Toluene-d8	100	70-130		%Rec	1	3/2/2021 5:39:39 AM
EPA METHOD 8015D MOD: GASOLINE RANGE						Analyst: JMR
Gasoline Range Organics (GRO)	ND	5.0		mg/Kg	1	3/2/2021 5:39:39 AM
Surr: BFB	96.5	70-130		%Rec	1	3/2/2021 5:39:39 AM

Refer to the QC Summary report and sample login checklist for flagged QC data and preservation information.

Qualifiers:	*	Value exceeds Maximum Contaminant Level.	B	Analyte detected in the associated Method Blank
	D	Sample Diluted Due to Matrix	E	Value above quantitation range
	H	Holding times for preparation or analysis exceeded	J	Analyte detected below quantitation limits
	ND	Not Detected at the Reporting Limit	P	Sample pH Not In Range
	PQL	Practical Quantitative Limit	RL	Reporting Limit
	S	% Recovery outside of range due to dilution or matrix		

Analytical Report

Lab Order 2102B85

Date Reported: 3/3/2021

Hall Environmental Analysis Laboratory, Inc.

CLIENT: Vertex Resource Group Ltd.

Client Sample ID: BG21-01 0.5

Project: Dinero State 005

Collection Date: 2/23/2021 10:35:00 AM

Lab ID: 2102B85-002

Matrix: SOIL

Received Date: 2/26/2021 7:55:00 AM

Analyses	Result	RL	Qual	Units	DF	Date Analyzed
EPA METHOD 8015M/D: DIESEL RANGE ORGANICS						Analyst: mb
Diesel Range Organics (DRO)	ND	9.7		mg/Kg	1	3/2/2021 10:13:14 AM
Motor Oil Range Organics (MRO)	ND	48		mg/Kg	1	3/2/2021 10:13:14 AM
Surr: DNOP	77.9	70-130		%Rec	1	3/2/2021 10:13:14 AM
EPA METHOD 300.0: ANIONS						Analyst: VP
Chloride	ND	60		mg/Kg	20	3/2/2021 11:52:14 AM
EPA METHOD 8260B: VOLATILES SHORT LIST						Analyst: JMR
Benzene	ND	0.025		mg/Kg	1	3/2/2021 6:08:22 AM
Toluene	ND	0.049		mg/Kg	1	3/2/2021 6:08:22 AM
Ethylbenzene	ND	0.049		mg/Kg	1	3/2/2021 6:08:22 AM
Xylenes, Total	ND	0.099		mg/Kg	1	3/2/2021 6:08:22 AM
Surr: 1,2-Dichloroethane-d4	90.3	70-130		%Rec	1	3/2/2021 6:08:22 AM
Surr: 4-Bromofluorobenzene	97.0	70-130		%Rec	1	3/2/2021 6:08:22 AM
Surr: Dibromofluoromethane	107	70-130		%Rec	1	3/2/2021 6:08:22 AM
Surr: Toluene-d8	99.9	70-130		%Rec	1	3/2/2021 6:08:22 AM
EPA METHOD 8015D MOD: GASOLINE RANGE						Analyst: JMR
Gasoline Range Organics (GRO)	ND	4.9		mg/Kg	1	3/2/2021 6:08:22 AM
Surr: BFB	95.6	70-130		%Rec	1	3/2/2021 6:08:22 AM

Refer to the QC Summary report and sample login checklist for flagged QC data and preservation information.

Qualifiers:	*	Value exceeds Maximum Contaminant Level.	B	Analyte detected in the associated Method Blank
	D	Sample Diluted Due to Matrix	E	Value above quantitation range
	H	Holding times for preparation or analysis exceeded	J	Analyte detected below quantitation limits
	ND	Not Detected at the Reporting Limit	P	Sample pH Not In Range
	PQL	Practical Quantitative Limit	RL	Reporting Limit
	S	% Recovery outside of range due to dilution or matrix		

Page 2 of 9

Analytical Report

Lab Order 2102B85

Date Reported: 3/3/2021

Hall Environmental Analysis Laboratory, Inc.

CLIENT: Vertex Resource Group Ltd.

Client Sample ID: BG21-01 1

Project: Dinero State 005

Collection Date: 2/23/2021 10:40:00 AM

Lab ID: 2102B85-003

Matrix: SOIL

Received Date: 2/26/2021 7:55:00 AM

Analyses	Result	RL	Qual	Units	DF	Date Analyzed
EPA METHOD 8015M/D: DIESEL RANGE ORGANICS						Analyst: mb
Diesel Range Organics (DRO)	ND	9.8		mg/Kg	1	3/1/2021 11:19:30 PM
Motor Oil Range Organics (MRO)	ND	49		mg/Kg	1	3/1/2021 11:19:30 PM
Surr: DNOP	71.3	70-130		%Rec	1	3/1/2021 11:19:30 PM
EPA METHOD 300.0: ANIONS						Analyst: VP
Chloride	ND	61		mg/Kg	20	3/2/2021 12:04:38 PM
EPA METHOD 8260B: VOLATILES SHORT LIST						Analyst: JMR
Benzene	ND	0.025		mg/Kg	1	3/2/2021 6:37:09 AM
Toluene	ND	0.050		mg/Kg	1	3/2/2021 6:37:09 AM
Ethylbenzene	ND	0.050		mg/Kg	1	3/2/2021 6:37:09 AM
Xylenes, Total	ND	0.099		mg/Kg	1	3/2/2021 6:37:09 AM
Surr: 1,2-Dichloroethane-d4	86.5	70-130		%Rec	1	3/2/2021 6:37:09 AM
Surr: 4-Bromofluorobenzene	98.6	70-130		%Rec	1	3/2/2021 6:37:09 AM
Surr: Dibromofluoromethane	98.6	70-130		%Rec	1	3/2/2021 6:37:09 AM
Surr: Toluene-d8	104	70-130		%Rec	1	3/2/2021 6:37:09 AM
EPA METHOD 8015D MOD: GASOLINE RANGE						Analyst: JMR
Gasoline Range Organics (GRO)	ND	5.0		mg/Kg	1	3/2/2021 6:37:09 AM
Surr: BFB	97.3	70-130		%Rec	1	3/2/2021 6:37:09 AM

Refer to the QC Summary report and sample login checklist for flagged QC data and preservation information.

Qualifiers:	*	Value exceeds Maximum Contaminant Level.	B	Analyte detected in the associated Method Blank
	D	Sample Diluted Due to Matrix	E	Value above quantitation range
	H	Holding times for preparation or analysis exceeded	J	Analyte detected below quantitation limits
	ND	Not Detected at the Reporting Limit	P	Sample pH Not In Range
	PQL	Practical Quantitative Limit	RL	Reporting Limit
	S	% Recovery outside of range due to dilution or matrix		

Analytical Report

Lab Order 2102B85

Date Reported: 3/3/2021

Hall Environmental Analysis Laboratory, Inc.

CLIENT: Vertex Resource Group Ltd.

Client Sample ID: BG21-01 2

Project: Dinero State 005

Collection Date: 2/23/2021 10:45:00 AM

Lab ID: 2102B85-004

Matrix: SOIL

Received Date: 2/26/2021 7:55:00 AM

Analyses	Result	RL	Qual	Units	DF	Date Analyzed
EPA METHOD 8015M/D: DIESEL RANGE ORGANICS						Analyst: mb
Diesel Range Organics (DRO)	ND	9.7		mg/Kg	1	3/1/2021 11:28:53 PM
Motor Oil Range Organics (MRO)	ND	49		mg/Kg	1	3/1/2021 11:28:53 PM
Surr: DNOP	133	70-130	S	%Rec	1	3/1/2021 11:28:53 PM
EPA METHOD 300.0: ANIONS						Analyst: VP
Chloride	79	60		mg/Kg	20	3/2/2021 12:17:02 PM
EPA METHOD 8260B: VOLATILES SHORT LIST						Analyst: JMR
Benzene	ND	0.025		mg/Kg	1	3/2/2021 7:05:48 AM
Toluene	ND	0.050		mg/Kg	1	3/2/2021 7:05:48 AM
Ethylbenzene	ND	0.050		mg/Kg	1	3/2/2021 7:05:48 AM
Xylenes, Total	ND	0.10		mg/Kg	1	3/2/2021 7:05:48 AM
Surr: 1,2-Dichloroethane-d4	82.3	70-130		%Rec	1	3/2/2021 7:05:48 AM
Surr: 4-Bromofluorobenzene	101	70-130		%Rec	1	3/2/2021 7:05:48 AM
Surr: Dibromofluoromethane	101	70-130		%Rec	1	3/2/2021 7:05:48 AM
Surr: Toluene-d8	101	70-130		%Rec	1	3/2/2021 7:05:48 AM
EPA METHOD 8015D MOD: GASOLINE RANGE						Analyst: JMR
Gasoline Range Organics (GRO)	ND	5.0		mg/Kg	1	3/2/2021 7:05:48 AM
Surr: BFB	95.2	70-130		%Rec	1	3/2/2021 7:05:48 AM

Refer to the QC Summary report and sample login checklist for flagged QC data and preservation information.

Qualifiers:	*	Value exceeds Maximum Contaminant Level.	B	Analyte detected in the associated Method Blank
	D	Sample Diluted Due to Matrix	E	Value above quantitation range
	H	Holding times for preparation or analysis exceeded	J	Analyte detected below quantitation limits
	ND	Not Detected at the Reporting Limit	P	Sample pH Not In Range
	PQL	Practical Quantitative Limit	RL	Reporting Limit
	S	% Recovery outside of range due to dilution or matrix		

QC SUMMARY REPORT**Hall Environmental Analysis Laboratory, Inc.**

WO#: 2102B85

03-Mar-21

Client: Vertex Resource Group Ltd.**Project:** Dinero State 005

Sample ID: MB-58416	SampType: MBLK	TestCode: EPA Method 300.0: Anions								
Client ID: PBS	Batch ID: 58416	RunNo: 75643								
Prep Date: 3/1/2021	Analysis Date: 3/2/2021	SeqNo: 2674814	Units: mg/Kg							
Analyte	Result	PQL	SPK value	SPK Ref Val	%REC	LowLimit	HighLimit	%RPD	RPDLimit	Qual
Chloride	ND	1.5								

Sample ID: LCS-58416	SampType: LCS	TestCode: EPA Method 300.0: Anions								
Client ID: LCSS	Batch ID: 58416	RunNo: 75643								
Prep Date: 3/1/2021	Analysis Date: 3/2/2021	SeqNo: 2674815	Units: mg/Kg							
Analyte	Result	PQL	SPK value	SPK Ref Val	%REC	LowLimit	HighLimit	%RPD	RPDLimit	Qual
Chloride	15	1.5	15.00	0	96.8	90	110			

Qualifiers:

* Value exceeds Maximum Contaminant Level.
D Sample Diluted Due to Matrix
H Holding times for preparation or analysis exceeded
ND Not Detected at the Reporting Limit
PQL Practical Quantitative Limit
S % Recovery outside of range due to dilution or matrix

B Analyte detected in the associated Method Blank
E Value above quantitation range
J Analyte detected below quantitation limits
P Sample pH Not In Range
RL Reporting Limit

QC SUMMARY REPORT**Hall Environmental Analysis Laboratory, Inc.**

WO#: 2102B85

03-Mar-21

Client: Vertex Resource Group Ltd.**Project:** Dinero State 005

Sample ID: MB-58373	SampType: MBLK			TestCode: EPA Method 8015M/D: Diesel Range Organics						
Client ID: PBS	Batch ID: 58373			RunNo: 75595						
Prep Date: 2/27/2021	Analysis Date: 3/1/2021			SeqNo: 2672573	Units: %Rec					
Analyte	Result	PQL	SPK value	SPK Ref Val	%REC	LowLimit	HighLimit	%RPD	RPDLimit	Qual
Surr: DNOP	12		10.00		117	70	130			

Sample ID: MB-58379	SampType: MBLK			TestCode: EPA Method 8015M/D: Diesel Range Organics						
Client ID: PBS	Batch ID: 58379			RunNo: 75595						
Prep Date: 2/27/2021	Analysis Date: 3/1/2021			SeqNo: 2672574	Units: %Rec					
Analyte	Result	PQL	SPK value	SPK Ref Val	%REC	LowLimit	HighLimit	%RPD	RPDLimit	Qual
Surr: DNOP	13		10.00		133	70	130			S

Sample ID: LCS-58373	SampType: LCS			TestCode: EPA Method 8015M/D: Diesel Range Organics						
Client ID: LCSS	Batch ID: 58373			RunNo: 75595						
Prep Date: 2/27/2021	Analysis Date: 3/1/2021			SeqNo: 2672575	Units: %Rec					
Analyte	Result	PQL	SPK value	SPK Ref Val	%REC	LowLimit	HighLimit	%RPD	RPDLimit	Qual
Surr: DNOP	5.3		5.000		105	70	130			

Sample ID: LCS-58379	SampType: LCS			TestCode: EPA Method 8015M/D: Diesel Range Organics						
Client ID: LCSS	Batch ID: 58379			RunNo: 75595						
Prep Date: 2/27/2021	Analysis Date: 3/1/2021			SeqNo: 2672576	Units: %Rec					
Analyte	Result	PQL	SPK value	SPK Ref Val	%REC	LowLimit	HighLimit	%RPD	RPDLimit	Qual
Surr: DNOP	6.4		5.000		128	70	130			

Sample ID: MB-58372	SampType: MBLK			TestCode: EPA Method 8015M/D: Diesel Range Organics						
Client ID: PBS	Batch ID: 58372			RunNo: 75595						
Prep Date: 2/27/2021	Analysis Date: 3/1/2021			SeqNo: 2673430	Units: mg/Kg					
Analyte	Result	PQL	SPK value	SPK Ref Val	%REC	LowLimit	HighLimit	%RPD	RPDLimit	Qual
Diesel Range Organics (DRO)	ND	10								
Motor Oil Range Organics (MRO)	ND	50								
Surr: DNOP	7.5		10.00		75.0	70	130			

Sample ID: MB-58377	SampType: MBLK			TestCode: EPA Method 8015M/D: Diesel Range Organics						
Client ID: PBS	Batch ID: 58377			RunNo: 75595						
Prep Date: 2/27/2021	Analysis Date: 3/1/2021			SeqNo: 2673431	Units: %Rec					
Analyte	Result	PQL	SPK value	SPK Ref Val	%REC	LowLimit	HighLimit	%RPD	RPDLimit	Qual
Surr: DNOP	12		10.00		117	70	130			

Qualifiers:

* Value exceeds Maximum Contaminant Level.
D Sample Diluted Due to Matrix
H Holding times for preparation or analysis exceeded
ND Not Detected at the Reporting Limit
PQL Practical Quantitative Limit
S % Recovery outside of range due to dilution or matrix

B Analyte detected in the associated Method Blank
E Value above quantitation range
J Analyte detected below quantitation limits
P Sample pH Not In Range
RL Reporting Limit

Page 6 of 9

QC SUMMARY REPORT**Hall Environmental Analysis Laboratory, Inc.**

WO#: 2102B85

03-Mar-21

Client: Vertex Resource Group Ltd.**Project:** Dinero State 005

Sample ID: LCS-58377	SampType: LCS		TestCode: EPA Method 8015M/D: Diesel Range Organics							
Client ID: LCSS	Batch ID: 58377		RunNo: 75595							
Prep Date: 2/27/2021	Analysis Date: 3/1/2021		SeqNo: 2673433	Units: %Rec						
Analyte	Result	PQL	SPK value	SPK Ref Val	%REC	LowLimit	HighLimit	%RPD	RPDLimit	Qual
Surr: DNOP	5.9		5.000		118	70	130			

Sample ID: LCS-58372	SampType: LCS		TestCode: EPA Method 8015M/D: Diesel Range Organics							
Client ID: LCSS	Batch ID: 58372		RunNo: 75653							
Prep Date: 2/27/2021	Analysis Date: 3/2/2021		SeqNo: 2675522	Units: mg/Kg						
Analyte	Result	PQL	SPK value	SPK Ref Val	%REC	LowLimit	HighLimit	%RPD	RPDLimit	Qual
Diesel Range Organics (DRO)	49	10	50.00	0	97.7	68.9	141			
Surr: DNOP	4.8		5.000		96.4	70	130			

Qualifiers:

* Value exceeds Maximum Contaminant Level.
D Sample Diluted Due to Matrix
H Holding times for preparation or analysis exceeded
ND Not Detected at the Reporting Limit
PQL Practical Quantitative Limit
S % Recovery outside of range due to dilution or matrix

B Analyte detected in the associated Method Blank
E Value above quantitation range
J Analyte detected below quantitation limits
P Sample pH Not In Range
RL Reporting Limit

QC SUMMARY REPORT**Hall Environmental Analysis Laboratory, Inc.**

WO#: 2102B85

03-Mar-21

Client: Vertex Resource Group Ltd.**Project:** Dinero State 005

Sample ID: lcs-58368	SampType: LCS4	TestCode: EPA Method 8260B: Volatiles Short List								
Client ID: BatchQC	Batch ID: 58368	RunNo: 75617								
Prep Date: 2/26/2021	Analysis Date: 3/2/2021	SeqNo: 2673807	Units: mg/Kg							
Analyte	Result	PQL	SPK value	SPK Ref Val	%REC	LowLimit	HighLimit	%RPD	RPDLimit	Qual
Benzene	1.0	0.025	1.000	0	104	80	120			
Toluene	1.0	0.050	1.000	0	104	80	120			
Ethylbenzene	1.1	0.050	1.000	0	106	80	120			
Xylenes, Total	3.3	0.10	3.000	0	110	80	120			
Surr: 1,2-Dichloroethane-d4	0.45		0.5000		90.5	70	130			
Surr: 4-Bromofluorobenzene	0.47		0.5000		94.8	70	130			
Surr: Dibromofluoromethane	0.52		0.5000		104	70	130			
Surr: Toluene-d8	0.52		0.5000		105	70	130			

Sample ID: mb-58368	SampType: MBLK	TestCode: EPA Method 8260B: Volatiles Short List								
Client ID: PBS	Batch ID: 58368	RunNo: 75617								
Prep Date: 2/26/2021	Analysis Date: 3/2/2021	SeqNo: 2673808	Units: mg/Kg							
Analyte	Result	PQL	SPK value	SPK Ref Val	%REC	LowLimit	HighLimit	%RPD	RPDLimit	Qual
Benzene	ND	0.025								
Toluene	ND	0.050								
Ethylbenzene	ND	0.050								
Xylenes, Total	ND	0.10								
Surr: 1,2-Dichloroethane-d4	0.46		0.5000		91.9	70	130			
Surr: 4-Bromofluorobenzene	0.50		0.5000		99.2	70	130			
Surr: Dibromofluoromethane	0.50		0.5000		99.6	70	130			
Surr: Toluene-d8	0.52		0.5000		103	70	130			

Qualifiers:

* Value exceeds Maximum Contaminant Level.
D Sample Diluted Due to Matrix
H Holding times for preparation or analysis exceeded
ND Not Detected at the Reporting Limit
PQL Practical Quantitative Limit
S % Recovery outside of range due to dilution or matrix

B Analyte detected in the associated Method Blank
E Value above quantitation range
J Analyte detected below quantitation limits
P Sample pH Not In Range
RL Reporting Limit

QC SUMMARY REPORT**Hall Environmental Analysis Laboratory, Inc.**

WO#: 2102B85

03-Mar-21

Client: Vertex Resource Group Ltd.**Project:** Dinero State 005

Sample ID: lcs-58368	SampType: LCS				TestCode: EPA Method 8015D Mod: Gasoline Range					
Client ID: LCSS	Batch ID: 58368				RunNo: 75617					
Prep Date: 2/26/2021	Analysis Date: 3/2/2021				SeqNo: 2673831	Units: mg/Kg				
Analyte	Result	PQL	SPK value	SPK Ref Val	%REC	LowLimit	HighLimit	%RPD	RPDLimit	Qual
Gasoline Range Organics (GRO)	22	5.0	25.00	0	87.4	70	130			
Surr: BFB	470		500.0		93.7	70	130			

Sample ID: mb-58368	SampType: MBLK				TestCode: EPA Method 8015D Mod: Gasoline Range					
Client ID: PBS	Batch ID: 58368				RunNo: 75617					
Prep Date: 2/26/2021	Analysis Date: 3/2/2021				SeqNo: 2673833	Units: mg/Kg				
Analyte	Result	PQL	SPK value	SPK Ref Val	%REC	LowLimit	HighLimit	%RPD	RPDLimit	Qual
Gasoline Range Organics (GRO)	ND	5.0								
Surr: BFB	480		500.0		96.0	70	130			

Qualifiers:

* Value exceeds Maximum Contaminant Level.
D Sample Diluted Due to Matrix
H Holding times for preparation or analysis exceeded
ND Not Detected at the Reporting Limit
PQL Practical Quantitative Limit
S % Recovery outside of range due to dilution or matrix

B Analyte detected in the associated Method Blank
E Value above quantitation range
J Analyte detected below quantitation limits
P Sample pH Not In Range
RL Reporting Limit

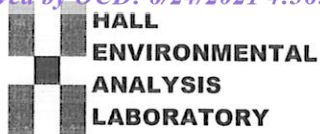

Hall Environmental Analysis Laboratory
4901 Hawkins NE
Albuquerque, NM 87109
TEL: 505-345-3975 FAX: 505-345-4107
Website: clients.hallenvironmental.com

Sample Log-In Check List

Client Name: **Vertex Resource Group Ltd.**

Work Order Number: **2102B85**

RcptNo: 1

Received By: **Juan Rojas**

2/26/2021 7:55:00 AM

Completed By: **Desiree Dominguez**

2/26/2021 9:04:58 AM

Reviewed By:

JR 2/26/21

Chain of Custody

1. Is Chain of Custody complete? Yes ☒ No ☐ Not Present ☐
2. How was the sample delivered? Courier

Log In

3. Was an attempt made to cool the samples? Yes ☒ No ☐ NA ☐
4. Were all samples received at a temperature of $>0^{\circ}\text{C}$ to 6.0°C ? Yes ☒ No ☐ NA ☐
5. Sample(s) in proper container(s)? Yes ☒ No ☐
6. Sufficient sample volume for indicated test(s)? Yes ☒ No ☐
7. Are samples (except VOA and ONG) properly preserved? Yes ☒ No ☐
8. Was preservative added to bottles? Yes ☐ No ☒ NA ☐
9. Received at least 1 vial with headspace $<1/4$ " for AQ VOA? Yes ☐ No ☐ NA ☒
10. Were any sample containers received broken? Yes ☐ No ☒
11. Does paperwork match bottle labels?
(Note discrepancies on chain of custody) Yes ☒ No ☐
12. Are matrices correctly identified on Chain of Custody? Yes ☒ No ☐
13. Is it clear what analyses were requested? Yes ☒ No ☐
14. Were all holding times able to be met?
(If no, notify customer for authorization.) Yes ☒ No ☐

of preserved
bottles checked
for pH:

(<2 or >12 unless noted)

Adjusted?

Checked by:

IO
2/26/21

Special Handling (if applicable)

15. Was client notified of all discrepancies with this order? Yes ☐ No ☐ NA ☒

Person Notified:

Date:

By Whom:

Via:

☐ eMail

☐ Phone

☐ Fax

☐ In Person

Regarding:

Client Instructions:

16. Additional remarks:

17. Cooler Information

Cooler No	Temp $^{\circ}\text{C}$	Condition	Seal Intact	Seal No	Seal Date	Signed By
1	0.3	Good				

Chain-of-Custody Record

Client: Vertex
 Mailing Address: Monica Peppin
ON file
 Phone #: 21E-00087
 email or Fax#: Monica Peppin
 QA/QC Package: ☐ Standard ☐ Level 4 (Full Validation)
 Accreditation: ☐ Az Compliance ☐ NELAC ☐ Other
☐ EDD (Type)

Turn-Around Time: 5 Day
☒ Standard ☐ Rush
 Project Name: Dinero State #005
 Project #: 21E-00087
 Project Manager: Monica Peppin
 Sampler: MJP
 On Ice: ☒ Yes ☐ No
 # of Coolers: 1

Date	Time	Matrix	Sample Name	Container Type and #	Preservative Type	HEAL No.
2/23	10:30	Soil	BG21-01 0	4 oz	ice	2102B85
↓	10:35	↓	BG21-01 0.5	↓	↓	-001
↓	10:40	↓	BG21-01 1	↓	↓	-002
↓	10:45	↓	BG21-01 2	↓	↓	-003
						-004

Cooler Temp (including CF): 04-0.1±0.3 (°C)
 Container Type and #
 Preservative Type
 HEAL No.

Analysis Request

36:09 PM																																																																																																																																																																																																																																																																																																																																																																																																																																																																																																																																																																																																																																																																																																																																																																																																																																																																																																																																																																																																																																																																																																																																																																																																																																																																																																																																																																																																																																																																																																																						
----------	--	--	--	--	--	--	--	--	--	--	--	--	--	--	--	--	--	--	--	--	--	--	--	--	--	--	--	--	--	--	--	--	--	--	--	--	--	--	--	--	--	--	--	--	--	--	--	--	--	--	--	--	--	--	--	--	--	--	--	--	--	--	--	--	--	--	--	--	--	--	--	--	--	--	--	--	--	--	--	--	--	--	--	--	--	--	--	--	--	--	--	--	--	--	--	--	--	--	--	--	--	--	--	--	--	--	--	--	--	--	--	--	--	--	--	--	--	--	--	--	--	--	--	--	--	--	--	--	--	--	--	--	--	--	--	--	--	--	--	--	--	--	--	--	--	--	--	--	--	--	--	--	--	--	--	--	--	--	--	--	--	--	--	--	--	--	--	--	--	--	--	--	--	--	--	--	--	--	--	--	--	--	--	--	--	--	--	--	--	--	--	--	--	--	--	--	--	--	--	--	--	--	--	--	--	--	--	--	--	--	--	--	--	--	--	--	--	--	--	--	--	--	--	--	--	--	--	--	--	--	--	--	--	--	--	--	--	--	--	--	--	--	--	--	--	--	--	--	--	--	--	--	--	--	--	--	--	--	--	--	--	--	--	--	--	--	--	--	--	--	--	--	--	--	--	--	--	--	--	--	--	--	--	--	--	--	--	--	--	--	--	--	--	--	--	--	--	--	--	--	--	--	--	--	--	--	--	--	--	--	--	--	--	--	--	--	--	--	--	--	--	--	--	--	--	--	--	--	--	--	--	--	--	--	--	--	--	--	--	--	--	--	--	--	--	--	--	--	--	--	--	--	--	--	--	--	--	--	--	--	--	--	--	--	--	--	--	--	--	--	--	--	--	--	--	--	--	--	--	--	--	--	--	--	--	--	--	--	--	--	--	--	--	--	--	--	--	--	--	--	--	--	--	--	--	--	--	--	--	--	--	--	--	--	--	--	--	--	--	--	--	--	--	--	--	--	--	--	--	--	--	--	--	--	--	--	--	--	--	--	--	--	--	--	--	--	--	--	--	--	--	--	--	--	--	--	--	--	--	--	--	--	--	--	--	--	--	--	--	--	--	--	--	--	--	--	--	--	--	--	--	--	--	--	--	--	--	--	--	--	--	--	--	--	--	--	--	--	--	--	--	--	--	--	--	--	--	--	--	--	--	--	--	--	--	--	--	--	--	--	--	--	--	--	--	--	--	--	--	--	--	--	--	--	--	--	--	--	--	--	--	--	--	--	--	--	--	--	--	--	--	--	--	--	--	--	--	--	--	--	--	--	--	--	--	--	--	--	--	--	--	--	--	--	--	--	--	--	--	--	--	--	--	--	--	--	--	--	--	--	--	--	--	--	--	--	--	--	--	--	--	--	--	--	--	--	--	--	--	--	--	--	--	--	--	--	--	--	--	--	--	--	--	--	--	--	--	--	--	--	--	--	--	--	--	--	--	--	--	--	--	--	--	--	--	--	--	--	--	--	--	--	--	--	--	--	--	--	--	--	--	--	--	--	--	--	--	--	--	--	--	--	--	--	--	--	--	--	--	--	--	--	--	--	--	--	--	--	--	--	--	--	--	--	--	--	--	--	--	--	--	--	--	--	--	--	--	--	--	--	--	--	--	--	--	--	--	--	--	--	--	--	--	--	--	--	--	--	--	--	--	--	--	--	--	--	--	--	--	--	--	--	--	--	--	--	--	--	--	--	--	--	--	--	--	--	--	--	--	--	--	--	--	--	--	--	--	--	--	--	--	--	--	--	--	--	--	--	--	--	--	--	--	--	--	--	--	--	--	--	--	--	--	--	--	--	--	--	--	--	--	--	--	--	--	--	--	--	--	--	--	--	--	--	--	--	--	--	--	--	--	--	--	--	--	--	--	--	--	--	--	--	--	--	--	--	--	--	--	--	--	--	--	--	--	--	--	--	--	--	--	--	--	--	--	--	--	--	--	--	--	--	--	--	--	--	--	--	--	--	--	--	--	--	--	--	--	--	--	--	--	--	--	--	--	--	--	--	--	--	--	--	--	--	--	--	--	--	--	--	--	--	--	--	--	--	--	--	--	--	--	--	--	--	--	--	--	--	--	--	--	--	--	--	--	--	--	--	--	--	--	--	--	--	--	--	--	--	--	--	--	--	--	--	--	--	--	--	--	--	--	--	--	--	--	--	--	--	--	--	--	--	--	--	--	--	--	--	--	--	--	--	--	--	--	--	--	--	--	--	--	--	--	--	--	--	--	--	--	--	--	--	--	--	--	--	--	--	--	--	--	--	--	--	--	--	--	--	--	--	--	--	--	--	--	--	--	--	--	--	--	--	--	--	--	--	--	--	--	--	--	--	--	--	--	--	--	--	--	--	--	--	--	--	--	--	--	--	--	--	--	--	--	--	--	--	--	--	--	--	--	--	--	--	--	--	--	--	--	--	--	--	--	--	--	--	--	--	--	--	--	--	--	--	--	--	--	--	--	--	--	--	--	--	--	--	--	--	--	--	--	--	--	--	--	--	--	--	--	--	--	--	--	--	--	--	--	--	--	--	--	--	--	--	--	--	--	--	--	--	--	--	--	--	--	--	--	--	--	--	--	--	--	--	--	--	--	--	--	--	--	--	--	--	--	--	--	--	--	--	--	--	--	--	--	--	--	--	--	--	--	--	--	--	--	--	--	--	--	--	--	--	--	--	--	--	--	--	--	--	--	--	--	--	--	--	--	--	--	--	--	--	--	--	--	--	--	--	--	--	--	--	--	--	--	--	--	--	--	--	--	--	--	--	--	--	--	--	--	--	--	--	--	--	--	--	--	--	--	--	--	--	--	--	--	--	--	--	--	--	--	--	--	--	--	--	--	--	--	--	--	--	--	--	--	--	--	--	--	--	--	--	--	--	--	--	--	--	--	--	--	--	--	--	--	--	--	--	--	--	--	--	--	--	--	--	--	--	--	--	--	--	--	--	--	--	--	--	--	--	--	--	--	--	--	--	--	--	--	--	--	--	--	--	--	--	--	--	--	--	--	--	--	--	--	--	--	--	--	--	--	--	--	--	--	--	--	--	--	--	--	--	--	--	--	--	--	--	--	--	--	--	--	--	--	--	--	--	--	--	--	--	--	--	--	--	--	--	--	--	--	--	--	--	--	--	--	--	--	--	--	--	--	--	--	--	--	--	--	--	--	--	--	--	--	--	--	--	--	--	--	--	--	--	--	--	--	--	--	--	--	--	--	--	--	--	--	--	--	--	--	--	--	--	--	--	--	--	--	--	--	--	--	--	--	--	--	--	--	--	--	--	--	--	--	--	--	--	--	--	--	--



Hall Environmental Analysis Laboratory
4901 Hawkins NE
Albuquerque, NM 87109
TEL: 505-345-3975 FAX: 505-345-4107
Website: clients.hallenvironmental.com

March 03, 2021

Monica Peppin

Vertex Resource Group Ltd.

3101 Boyd Drive

Carlsbad, NM 88220

TEL: (505) 506-0040

FAX

RE: Dinero State 005

OrderNo.: 2102B86

Dear Monica Peppin:

Hall Environmental Analysis Laboratory received 4 sample(s) on 2/26/2021 for the analyses presented in the following report.

These were analyzed according to EPA procedures or equivalent. To access our accredited tests please go to www.hallenvironmental.com or the state specific web sites. In order to properly interpret your results, it is imperative that you review this report in its entirety. See the sample checklist and/or the Chain of Custody for information regarding the sample receipt temperature and preservation. Data qualifiers or a narrative will be provided if the sample analysis or analytical quality control parameters require a flag. When necessary, data qualifiers are provided on both the sample analysis report and the QC summary report, both sections should be reviewed. All samples are reported, as received, unless otherwise indicated. Lab measurement of analytes considered field parameters that require analysis within 15 minutes of sampling such as pH and residual chlorine are qualified as being analyzed outside of the recommended holding time.

Please don't hesitate to contact HEAL for any additional information or clarifications.

ADHS Cert #AZ0682 -- NMED-DWB Cert #NM9425 -- NMED-Micro Cert #NM0901

Sincerely,

A handwritten signature in black ink, appearing to read "Andy Freeman", is written over a light blue horizontal line.

Andy Freeman

Laboratory Manager

4901 Hawkins NE

Albuquerque, NM 87109

Analytical Report

Lab Order 2102B86

Date Reported: 3/3/2021

Hall Environmental Analysis Laboratory, Inc.

CLIENT: Vertex Resource Group Ltd.

Client Sample ID: BG21-02 0

Project: Dinero State 005

Collection Date: 2/23/2021 10:50:00 AM

Lab ID: 2102B86-001

Matrix: SOIL

Received Date: 2/26/2021 7:55:00 AM

Analyses	Result	RL	Qual	Units	DF	Date Analyzed
EPA METHOD 8015M/D: DIESEL RANGE ORGANICS						Analyst: mb
Diesel Range Organics (DRO)	11	9.1		mg/Kg	1	3/1/2021 11:38:14 PM
Motor Oil Range Organics (MRO)	ND	46		mg/Kg	1	3/1/2021 11:38:14 PM
Surr: DNOP	78.0	70-130		%Rec	1	3/1/2021 11:38:14 PM
EPA METHOD 300.0: ANIONS						Analyst: VP
Chloride	ND	60		mg/Kg	20	3/2/2021 12:29:27 PM
EPA METHOD 8260B: VOLATILES SHORT LIST						Analyst: JMR
Benzene	ND	0.024		mg/Kg	1	3/2/2021 7:34:20 AM
Toluene	ND	0.049		mg/Kg	1	3/2/2021 7:34:20 AM
Ethylbenzene	ND	0.049		mg/Kg	1	3/2/2021 7:34:20 AM
Xylenes, Total	ND	0.097		mg/Kg	1	3/2/2021 7:34:20 AM
Surr: 1,2-Dichloroethane-d4	89.6	70-130		%Rec	1	3/2/2021 7:34:20 AM
Surr: 4-Bromofluorobenzene	95.3	70-130		%Rec	1	3/2/2021 7:34:20 AM
Surr: Dibromofluoromethane	100	70-130		%Rec	1	3/2/2021 7:34:20 AM
Surr: Toluene-d8	99.7	70-130		%Rec	1	3/2/2021 7:34:20 AM
EPA METHOD 8015D MOD: GASOLINE RANGE						Analyst: JMR
Gasoline Range Organics (GRO)	ND	4.9		mg/Kg	1	3/2/2021 7:34:20 AM
Surr: BFB	92.8	70-130		%Rec	1	3/2/2021 7:34:20 AM

Refer to the QC Summary report and sample login checklist for flagged QC data and preservation information.

Qualifiers:	*	Value exceeds Maximum Contaminant Level.	B	Analyte detected in the associated Method Blank
	D	Sample Diluted Due to Matrix	E	Value above quantitation range
	H	Holding times for preparation or analysis exceeded	J	Analyte detected below quantitation limits
	ND	Not Detected at the Reporting Limit	P	Sample pH Not In Range
	PQL	Practical Quantitative Limit	RL	Reporting Limit
	S	% Recovery outside of range due to dilution or matrix		

Page 1 of 10

Analytical Report

Lab Order 2102B86

Date Reported: 3/3/2021

Hall Environmental Analysis Laboratory, Inc.

CLIENT: Vertex Resource Group Ltd.

Client Sample ID: BG21-02 0.5

Project: Dinero State 005

Collection Date: 2/23/2021 10:55:00 AM

Lab ID: 2102B86-002

Matrix: SOIL

Received Date: 2/26/2021 7:55:00 AM

Analyses	Result	RL	Qual	Units	DF	Date Analyzed
EPA METHOD 8015M/D: DIESEL RANGE ORGANICS						Analyst: mb
Diesel Range Organics (DRO)	ND	9.8		mg/Kg	1	3/1/2021 11:47:39 PM
Motor Oil Range Organics (MRO)	ND	49		mg/Kg	1	3/1/2021 11:47:39 PM
Surr: DNOP	79.8	70-130		%Rec	1	3/1/2021 11:47:39 PM
EPA METHOD 300.0: ANIONS						Analyst: VP
Chloride	ND	60		mg/Kg	20	3/2/2021 12:41:52 PM
EPA METHOD 8260B: VOLATILES SHORT LIST						Analyst: JMR
Benzene	ND	0.025		mg/Kg	1	3/2/2021 8:02:50 AM
Toluene	ND	0.049		mg/Kg	1	3/2/2021 8:02:50 AM
Ethylbenzene	ND	0.049		mg/Kg	1	3/2/2021 8:02:50 AM
Xylenes, Total	ND	0.098		mg/Kg	1	3/2/2021 8:02:50 AM
Surr: 1,2-Dichloroethane-d4	84.9	70-130		%Rec	1	3/2/2021 8:02:50 AM
Surr: 4-Bromofluorobenzene	98.7	70-130		%Rec	1	3/2/2021 8:02:50 AM
Surr: Dibromofluoromethane	101	70-130		%Rec	1	3/2/2021 8:02:50 AM
Surr: Toluene-d8	105	70-130		%Rec	1	3/2/2021 8:02:50 AM
EPA METHOD 8015D MOD: GASOLINE RANGE						Analyst: JMR
Gasoline Range Organics (GRO)	ND	4.9		mg/Kg	1	3/2/2021 8:02:50 AM
Surr: BFB	95.7	70-130		%Rec	1	3/2/2021 8:02:50 AM

Refer to the QC Summary report and sample login checklist for flagged QC data and preservation information.

Qualifiers:	*	Value exceeds Maximum Contaminant Level.	B	Analyte detected in the associated Method Blank
	D	Sample Diluted Due to Matrix	E	Value above quantitation range
	H	Holding times for preparation or analysis exceeded	J	Analyte detected below quantitation limits
	ND	Not Detected at the Reporting Limit	P	Sample pH Not In Range
	PQL	Practical Quantitative Limit	RL	Reporting Limit
	S	% Recovery outside of range due to dilution or matrix		

Page 2 of 10

Analytical Report

Lab Order 2102B86

Date Reported: 3/3/2021

Hall Environmental Analysis Laboratory, Inc.

CLIENT: Vertex Resource Group Ltd.

Client Sample ID: BG21-02 1

Project: Dinero State 005

Collection Date: 2/23/2021 11:00:00 AM

Lab ID: 2102B86-003

Matrix: SOIL

Received Date: 2/26/2021 7:55:00 AM

Analyses	Result	RL	Qual	Units	DF	Date Analyzed
EPA METHOD 8015M/D: DIESEL RANGE ORGANICS						Analyst: mb
Diesel Range Organics (DRO)	ND	9.9		mg/Kg	1	3/1/2021 11:57:04 PM
Motor Oil Range Organics (MRO)	ND	49		mg/Kg	1	3/1/2021 11:57:04 PM
Surr: DNOP	74.6	70-130		%Rec	1	3/1/2021 11:57:04 PM
EPA METHOD 300.0: ANIONS						Analyst: VP
Chloride	210	60		mg/Kg	20	3/2/2021 12:54:16 PM
EPA METHOD 8260B: VOLATILES SHORT LIST						Analyst: JMR
Benzene	ND	0.025		mg/Kg	1	3/2/2021 12:50:58 PM
Toluene	ND	0.050		mg/Kg	1	3/2/2021 12:50:58 PM
Ethylbenzene	ND	0.050		mg/Kg	1	3/2/2021 12:50:58 PM
Xylenes, Total	ND	0.099		mg/Kg	1	3/2/2021 12:50:58 PM
Surr: 1,2-Dichloroethane-d4	89.6	70-130		%Rec	1	3/2/2021 12:50:58 PM
Surr: 4-Bromofluorobenzene	96.0	70-130		%Rec	1	3/2/2021 12:50:58 PM
Surr: Dibromofluoromethane	102	70-130		%Rec	1	3/2/2021 12:50:58 PM
Surr: Toluene-d8	100	70-130		%Rec	1	3/2/2021 12:50:58 PM
EPA METHOD 8015D MOD: GASOLINE RANGE						Analyst: JMR
Gasoline Range Organics (GRO)	ND	5.0		mg/Kg	1	3/2/2021 12:50:58 PM
Surr: BFB	95.2	70-130		%Rec	1	3/2/2021 12:50:58 PM

Refer to the QC Summary report and sample login checklist for flagged QC data and preservation information.

Qualifiers:

- * Value exceeds Maximum Contaminant Level.
- D Sample Diluted Due to Matrix
- H Holding times for preparation or analysis exceeded
- ND Not Detected at the Reporting Limit
- PQL Practical Quantitative Limit
- S % Recovery outside of range due to dilution or matrix

- B Analyte detected in the associated Method Blank
- E Value above quantitation range
- J Analyte detected below quantitation limits
- P Sample pH Not In Range
- RL Reporting Limit

Page 3 of 10

Analytical Report

Lab Order 2102B86

Date Reported: 3/3/2021

Hall Environmental Analysis Laboratory, Inc.

CLIENT: Vertex Resource Group Ltd.

Client Sample ID: BG21-02 2

Project: Dinero State 005

Collection Date: 2/23/2021 11:05:00 AM

Lab ID: 2102B86-004

Matrix: SOIL

Received Date: 2/26/2021 7:55:00 AM

Analyses	Result	RL	Qual	Units	DF	Date Analyzed
EPA METHOD 8015M/D: DIESEL RANGE ORGANICS						Analyst: mb
Diesel Range Organics (DRO)	ND	9.4		mg/Kg	1	3/2/2021 12:06:32 AM
Motor Oil Range Organics (MRO)	ND	47		mg/Kg	1	3/2/2021 12:06:32 AM
Surr: DNOP	75.2	70-130		%Rec	1	3/2/2021 12:06:32 AM
EPA METHOD 300.0: ANIONS						Analyst: VP
Chloride	ND	60		mg/Kg	20	3/2/2021 1:06:41 PM
EPA METHOD 8260B: VOLATILES SHORT LIST						Analyst: JMR
Benzene	ND	0.025		mg/Kg	1	3/2/2021 1:19:34 PM
Toluene	ND	0.050		mg/Kg	1	3/2/2021 1:19:34 PM
Ethylbenzene	ND	0.050		mg/Kg	1	3/2/2021 1:19:34 PM
Xylenes, Total	ND	0.10		mg/Kg	1	3/2/2021 1:19:34 PM
Surr: 1,2-Dichloroethane-d4	89.0	70-130		%Rec	1	3/2/2021 1:19:34 PM
Surr: 4-Bromofluorobenzene	96.3	70-130		%Rec	1	3/2/2021 1:19:34 PM
Surr: Dibromofluoromethane	99.7	70-130		%Rec	1	3/2/2021 1:19:34 PM
Surr: Toluene-d8	104	70-130		%Rec	1	3/2/2021 1:19:34 PM
EPA METHOD 8015D MOD: GASOLINE RANGE						Analyst: JMR
Gasoline Range Organics (GRO)	ND	5.0		mg/Kg	1	3/2/2021 1:19:34 PM
Surr: BFB	101	70-130		%Rec	1	3/2/2021 1:19:34 PM

Refer to the QC Summary report and sample login checklist for flagged QC data and preservation information.

Qualifiers:	*	Value exceeds Maximum Contaminant Level.	B	Analyte detected in the associated Method Blank
	D	Sample Diluted Due to Matrix	E	Value above quantitation range
	H	Holding times for preparation or analysis exceeded	J	Analyte detected below quantitation limits
	ND	Not Detected at the Reporting Limit	P	Sample pH Not In Range
	PQL	Practical Quantitative Limit	RL	Reporting Limit
	S	% Recovery outside of range due to dilution or matrix		

QC SUMMARY REPORT**Hall Environmental Analysis Laboratory, Inc.**

WO#: 2102B86

03-Mar-21

Client: Vertex Resource Group Ltd.**Project:** Dinero State 005

Sample ID: MB-58416	SampType: MBLK	TestCode: EPA Method 300.0: Anions								
Client ID: PBS	Batch ID: 58416	RunNo: 75643								
Prep Date: 3/1/2021	Analysis Date: 3/2/2021	SeqNo: 2674814	Units: mg/Kg							
Analyte	Result	PQL	SPK value	SPK Ref Val	%REC	LowLimit	HighLimit	%RPD	RPDLimit	Qual
Chloride	ND	1.5								

Sample ID: LCS-58416	SampType: LCS	TestCode: EPA Method 300.0: Anions								
Client ID: LCSS	Batch ID: 58416	RunNo: 75643								
Prep Date: 3/1/2021	Analysis Date: 3/2/2021	SeqNo: 2674815	Units: mg/Kg							
Analyte	Result	PQL	SPK value	SPK Ref Val	%REC	LowLimit	HighLimit	%RPD	RPDLimit	Qual
Chloride	15	1.5	15.00	0	96.8	90	110			

Qualifiers:

* Value exceeds Maximum Contaminant Level.
D Sample Diluted Due to Matrix
H Holding times for preparation or analysis exceeded
ND Not Detected at the Reporting Limit
PQL Practical Quantitative Limit
S % Recovery outside of range due to dilution or matrix

B Analyte detected in the associated Method Blank
E Value above quantitation range
J Analyte detected below quantitation limits
P Sample pH Not In Range
RL Reporting Limit

Page 5 of 10

QC SUMMARY REPORT**Hall Environmental Analysis Laboratory, Inc.**

WO#: 2102B86

03-Mar-21

Client: Vertex Resource Group Ltd.**Project:** Dinero State 005

Sample ID: MB-58373	SampType: MBLK			TestCode: EPA Method 8015M/D: Diesel Range Organics						
Client ID: PBS	Batch ID: 58373			RunNo: 75595						
Prep Date: 2/27/2021	Analysis Date: 3/1/2021			SeqNo: 2672573		Units: %Rec				
Analyte	Result	PQL	SPK value	SPK Ref Val	%REC	LowLimit	HighLimit	%RPD	RPDLimit	Qual
Surr: DNOP	12		10.00		117	70	130			

Sample ID: MB-58379	SampType: MBLK			TestCode: EPA Method 8015M/D: Diesel Range Organics						
Client ID: PBS	Batch ID: 58379			RunNo: 75595						
Prep Date: 2/27/2021	Analysis Date: 3/1/2021			SeqNo: 2672574		Units: %Rec				
Analyte	Result	PQL	SPK value	SPK Ref Val	%REC	LowLimit	HighLimit	%RPD	RPDLimit	Qual
Surr: DNOP	13		10.00		133	70	130			S

Sample ID: LCS-58373	SampType: LCS			TestCode: EPA Method 8015M/D: Diesel Range Organics						
Client ID: LCSS	Batch ID: 58373			RunNo: 75595						
Prep Date: 2/27/2021	Analysis Date: 3/1/2021			SeqNo: 2672575		Units: %Rec				
Analyte	Result	PQL	SPK value	SPK Ref Val	%REC	LowLimit	HighLimit	%RPD	RPDLimit	Qual
Surr: DNOP	5.3		5.000		105	70	130			

Sample ID: LCS-58379	SampType: LCS			TestCode: EPA Method 8015M/D: Diesel Range Organics						
Client ID: LCSS	Batch ID: 58379			RunNo: 75595						
Prep Date: 2/27/2021	Analysis Date: 3/1/2021			SeqNo: 2672576		Units: %Rec				
Analyte	Result	PQL	SPK value	SPK Ref Val	%REC	LowLimit	HighLimit	%RPD	RPDLimit	Qual
Surr: DNOP	6.4		5.000		128	70	130			

Sample ID: MB-58372	SampType: MBLK			TestCode: EPA Method 8015M/D: Diesel Range Organics						
Client ID: PBS	Batch ID: 58372			RunNo: 75595						
Prep Date: 2/27/2021	Analysis Date: 3/1/2021			SeqNo: 2673430		Units: mg/Kg				
Analyte	Result	PQL	SPK value	SPK Ref Val	%REC	LowLimit	HighLimit	%RPD	RPDLimit	Qual
Diesel Range Organics (DRO)	ND	10								
Motor Oil Range Organics (MRO)	ND	50								
Surr: DNOP	7.5		10.00		75.0	70	130			

Sample ID: MB-58377	SampType: MBLK			TestCode: EPA Method 8015M/D: Diesel Range Organics						
Client ID: PBS	Batch ID: 58377			RunNo: 75595						
Prep Date: 2/27/2021	Analysis Date: 3/1/2021			SeqNo: 2673431		Units: %Rec				
Analyte	Result	PQL	SPK value	SPK Ref Val	%REC	LowLimit	HighLimit	%RPD	RPDLimit	Qual
Surr: DNOP	12		10.00		117	70	130			

Qualifiers:

* Value exceeds Maximum Contaminant Level.
D Sample Diluted Due to Matrix
H Holding times for preparation or analysis exceeded
ND Not Detected at the Reporting Limit
PQL Practical Quantitative Limit
S % Recovery outside of range due to dilution or matrix

B Analyte detected in the associated Method Blank
E Value above quantitation range
J Analyte detected below quantitation limits
P Sample pH Not In Range
RL Reporting Limit

Page 6 of 10

QC SUMMARY REPORT**Hall Environmental Analysis Laboratory, Inc.**

WO#: 2102B86

03-Mar-21

Client: Vertex Resource Group Ltd.**Project:** Dinero State 005

Sample ID: LCS-58377	SampType: LCS		TestCode: EPA Method 8015M/D: Diesel Range Organics							
Client ID: LCSS	Batch ID: 58377		RunNo: 75595							
Prep Date: 2/27/2021	Analysis Date: 3/1/2021		SeqNo: 2673433		Units: %Rec					
Analyte	Result	PQL	SPK value	SPK Ref Val	%REC	LowLimit	HighLimit	%RPD	RPDLimit	Qual
Surr: DNOP	5.9		5.000		118	70	130			

Sample ID: LCS-58372	SampType: LCS		TestCode: EPA Method 8015M/D: Diesel Range Organics							
Client ID: LCSS	Batch ID: 58372		RunNo: 75653							
Prep Date: 2/27/2021	Analysis Date: 3/2/2021		SeqNo: 2675522		Units: mg/Kg					
Analyte	Result	PQL	SPK value	SPK Ref Val	%REC	LowLimit	HighLimit	%RPD	RPDLimit	Qual
Diesel Range Organics (DRO)	49	10	50.00	0	97.7	68.9	141			
Surr: DNOP	4.8		5.000		96.4	70	130			

Qualifiers:

* Value exceeds Maximum Contaminant Level.
D Sample Diluted Due to Matrix
H Holding times for preparation or analysis exceeded
ND Not Detected at the Reporting Limit
PQL Practical Quantitative Limit
S % Recovery outside of range due to dilution or matrix

B Analyte detected in the associated Method Blank
E Value above quantitation range
J Analyte detected below quantitation limits
P Sample pH Not In Range
RL Reporting Limit

Page 7 of 10

QC SUMMARY REPORT**Hall Environmental Analysis Laboratory, Inc.**

WO#: 2102B86

03-Mar-21

Client: Vertex Resource Group Ltd.**Project:** Dinero State 005

Sample ID: Ics-58368	SampType: LCS4	TestCode: EPA Method 8260B: Volatiles Short List								
Client ID: BatchQC	Batch ID: 58368	RunNo: 75617								
Prep Date: 2/26/2021	Analysis Date: 3/2/2021	SeqNo: 2673807	Units: mg/Kg							
Analyte	Result	PQL	SPK value	SPK Ref Val	%REC	LowLimit	HighLimit	%RPD	RPDLimit	Qual
Benzene	1.0	0.025	1.000	0	104	80	120			
Toluene	1.0	0.050	1.000	0	104	80	120			
Ethylbenzene	1.1	0.050	1.000	0	106	80	120			
Xylenes, Total	3.3	0.10	3.000	0	110	80	120			
Surr: 1,2-Dichloroethane-d4	0.45		0.5000		90.5	70	130			
Surr: 4-Bromofluorobenzene	0.47		0.5000		94.8	70	130			
Surr: Dibromofluoromethane	0.52		0.5000		104	70	130			
Surr: Toluene-d8	0.52		0.5000		105	70	130			

Sample ID: mb-58368	SampType: MBLK	TestCode: EPA Method 8260B: Volatiles Short List								
Client ID: PBS	Batch ID: 58368	RunNo: 75617								
Prep Date: 2/26/2021	Analysis Date: 3/2/2021	SeqNo: 2673808	Units: mg/Kg							
Analyte	Result	PQL	SPK value	SPK Ref Val	%REC	LowLimit	HighLimit	%RPD	RPDLimit	Qual
Benzene	ND	0.025								
Toluene	ND	0.050								
Ethylbenzene	ND	0.050								
Xylenes, Total	ND	0.10								
Surr: 1,2-Dichloroethane-d4	0.46		0.5000		91.9	70	130			
Surr: 4-Bromofluorobenzene	0.50		0.5000		99.2	70	130			
Surr: Dibromofluoromethane	0.50		0.5000		99.6	70	130			
Surr: Toluene-d8	0.52		0.5000		103	70	130			

Sample ID: Ics-58378	SampType: LCS4	TestCode: EPA Method 8260B: Volatiles Short List								
Client ID: BatchQC	Batch ID: 58378	RunNo: 75661								
Prep Date: 2/27/2021	Analysis Date: 3/2/2021	SeqNo: 2675875	Units: %Rec							
Analyte	Result	PQL	SPK value	SPK Ref Val	%REC	LowLimit	HighLimit	%RPD	RPDLimit	Qual
Surr: 1,2-Dichloroethane-d4	0.48		0.5000		96.3	70	130			
Surr: 4-Bromofluorobenzene	0.48		0.5000		95.7	70	130			
Surr: Dibromofluoromethane	0.52		0.5000		103	70	130			
Surr: Toluene-d8	0.52		0.5000		104	70	130			

Sample ID: mb-58378	SampType: MBLK	TestCode: EPA Method 8260B: Volatiles Short List								
Client ID: PBS	Batch ID: 58378	RunNo: 75661								
Prep Date: 2/27/2021	Analysis Date: 3/2/2021	SeqNo: 2675876	Units: %Rec							
Analyte	Result	PQL	SPK value	SPK Ref Val	%REC	LowLimit	HighLimit	%RPD	RPDLimit	Qual
Surr: 1,2-Dichloroethane-d4	0.48		0.5000		96.4	70	130			
Surr: 4-Bromofluorobenzene	0.49		0.5000		98.8	70	130			

Qualifiers:

* Value exceeds Maximum Contaminant Level.
D Sample Diluted Due to Matrix
H Holding times for preparation or analysis exceeded
ND Not Detected at the Reporting Limit
PQL Practical Quantitative Limit
S % Recovery outside of range due to dilution or matrix

B Analyte detected in the associated Method Blank
E Value above quantitation range
J Analyte detected below quantitation limits
P Sample pH Not In Range
RL Reporting Limit

QC SUMMARY REPORT

Hall Environmental Analysis Laboratory, Inc.

WO#: 2102B86
03-Mar-21

Client: Vertex Resource Group Ltd.
Project: Dinero State 005

Sample ID: mb-58378		SampType: MBLK		TestCode: EPA Method 8260B: Volatiles Short List						
Client ID: PBS		Batch ID: 58378		RunNo: 75661						
Prep Date: 2/27/2021		Analysis Date: 3/2/2021		SeqNo: 2675876		Units: %Rec				
Analyte	Result	PQL	SPK value	SPK Ref Val	%REC	LowLimit	HighLimit	%RPD	RPDLimit	Qual
Surr: Dibromofluoromethane	0.50		0.5000		101	70	130			
Surr: Toluene-d8	0.49		0.5000		98.1	70	130			

Qualifiers:

- * Value exceeds Maximum Contaminant Level.

D Sample Diluted Due to Matrix

H Holding times for preparation or analysis exceeded

ND Not Detected at the Reporting Limit

PQL Practical Quantitative Limit

S % Recovery outside of range due to dilution or matrix
- B Analyte detected in the associated Method Blank

E Value above quantitation range

J Analyte detected below quantitation limits

P Sample pH Not In Range

RL Reporting Limit

QC SUMMARY REPORT**Hall Environmental Analysis Laboratory, Inc.**

WO#: 2102B86

03-Mar-21

Client: Vertex Resource Group Ltd.**Project:** Dinero State 005

Sample ID: lcs-58368	SampType: LCS			TestCode: EPA Method 8015D Mod: Gasoline Range						
Client ID: LCSS	Batch ID: 58368			RunNo: 75617						
Prep Date: 2/26/2021	Analysis Date: 3/2/2021			SeqNo: 2673831	Units: mg/Kg					
Analyte	Result	PQL	SPK value	SPK Ref Val	%REC	LowLimit	HighLimit	%RPD	RPDLimit	Qual
Gasoline Range Organics (GRO)	22	5.0	25.00	0	87.4	70	130			
Surr: BFB	470		500.0		93.7	70	130			

Sample ID: mb-58368	SampType: MBLK			TestCode: EPA Method 8015D Mod: Gasoline Range						
Client ID: PBS	Batch ID: 58368			RunNo: 75617						
Prep Date: 2/26/2021	Analysis Date: 3/2/2021			SeqNo: 2673833	Units: mg/Kg					
Analyte	Result	PQL	SPK value	SPK Ref Val	%REC	LowLimit	HighLimit	%RPD	RPDLimit	Qual
Gasoline Range Organics (GRO)	ND	5.0								
Surr: BFB	480		500.0		96.0	70	130			

Sample ID: lcs-58378	SampType: LCS			TestCode: EPA Method 8015D Mod: Gasoline Range						
Client ID: LCSS	Batch ID: 58378			RunNo: 75661						
Prep Date: 2/27/2021	Analysis Date: 3/2/2021			SeqNo: 2675911	Units: %Rec					
Analyte	Result	PQL	SPK value	SPK Ref Val	%REC	LowLimit	HighLimit	%RPD	RPDLimit	Qual
Surr: BFB	490		500.0		97.3	70	130			

Sample ID: mb-58378	SampType: MBLK			TestCode: EPA Method 8015D Mod: Gasoline Range						
Client ID: PBS	Batch ID: 58378			RunNo: 75661						
Prep Date: 2/27/2021	Analysis Date: 3/2/2021			SeqNo: 2675912	Units: %Rec					
Analyte	Result	PQL	SPK value	SPK Ref Val	%REC	LowLimit	HighLimit	%RPD	RPDLimit	Qual
Surr: BFB	480		500.0		95.3	70	130			

Qualifiers:

* Value exceeds Maximum Contaminant Level.
D Sample Diluted Due to Matrix
H Holding times for preparation or analysis exceeded
ND Not Detected at the Reporting Limit
PQL Practical Quantitative Limit
S % Recovery outside of range due to dilution or matrix

B Analyte detected in the associated Method Blank
E Value above quantitation range
J Analyte detected below quantitation limits
P Sample pH Not In Range
RL Reporting Limit

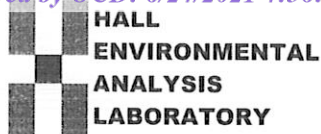

Hall Environmental Analysis Laboratory
4901 Hawkins NE
Albuquerque, NM 87109
TEL: 505-345-3975 FAX: 505-345-4107
Website: clients.hallenvironmental.com

Sample Log-In Check List

Client Name: **Vertex Resource Group Ltd.**

Work Order Number: **2102B86**

RcptNo: 1

Received By: **Juan Rojas**

2/26/2021 7:55:00 AM

Juan Rojas

Completed By: **Desiree Dominguez**

2/26/2021 9:10:21 AM

Desiree Dominguez

Reviewed By:

JR 2/26/21

Chain of Custody

1. Is Chain of Custody complete? Yes ☒ No ☐ Not Present ☐
2. How was the sample delivered? Courier

Log In

3. Was an attempt made to cool the samples? Yes ☒ No ☐ NA ☐
4. Were all samples received at a temperature of $>0^{\circ}\text{C}$ to 6.0°C ? Yes ☒ No ☐ NA ☐
5. Sample(s) in proper container(s)? Yes ☒ No ☐
6. Sufficient sample volume for indicated test(s)? Yes ☒ No ☐
7. Are samples (except VOA and ONG) properly preserved? Yes ☒ No ☐
8. Was preservative added to bottles? Yes ☐ No ☒ NA ☐
9. Received at least 1 vial with headspace $<1/4"$ for AQ VOA? Yes ☐ No ☐ NA ☒
10. Were any sample containers received broken? Yes ☐ No ☒
11. Does paperwork match bottle labels?
(Note discrepancies on chain of custody) Yes ☒ No ☐
12. Are matrices correctly identified on Chain of Custody? Yes ☒ No ☐
13. Is it clear what analyses were requested? Yes ☒ No ☐
14. Were all holding times able to be met?
(If no, notify customer for authorization.) Yes ☒ No ☐

of preserved
bottles checked
for pH:

(<2 or >12 unless noted)

Adjusted? _____

Checked by: _____

IO
2/26/21

Special Handling (if applicable)

15. Was client notified of all discrepancies with this order? Yes ☐ No ☐ NA ☒

Person Notified: _____

Date: _____

By Whom: _____

Via: ☐ eMail ☐ Phone ☐ Fax ☐ In Person

Regarding: _____

Client Instructions: _____

16. Additional remarks:

17. Cooler Information

Cooler No	Temp $^{\circ}\text{C}$	Condition	Seal Intact	Seal No	Seal Date	Signed By
1	0.3	Good				



Hall Environmental Analysis Laboratory
4901 Hawkins NE
Albuquerque, NM 87109
TEL: 505-345-3975 FAX: 505-345-4107
Website: clients.hallenvironmental.com

March 03, 2021

Monica Peppin

Vertex Resource Group Ltd.

3101 Boyd Drive

Carlsbad, NM 88220

TEL: (505) 506-0040

FAX

RE: Dinero State 005

OrderNo.: 2102B88

Dear Monica Peppin:

Hall Environmental Analysis Laboratory received 10 sample(s) on 2/26/2021 for the analyses presented in the following report.

These were analyzed according to EPA procedures or equivalent. To access our accredited tests please go to www.hallenvironmental.com or the state specific web sites. In order to properly interpret your results, it is imperative that you review this report in its entirety. See the sample checklist and/or the Chain of Custody for information regarding the sample receipt temperature and preservation. Data qualifiers or a narrative will be provided if the sample analysis or analytical quality control parameters require a flag. When necessary, data qualifiers are provided on both the sample analysis report and the QC summary report, both sections should be reviewed. All samples are reported, as received, unless otherwise indicated. Lab measurement of analytes considered field parameters that require analysis within 15 minutes of sampling such as pH and residual chlorine are qualified as being analyzed outside of the recommended holding time.

Please don't hesitate to contact HEAL for any additional information or clarifications.

ADHS Cert #AZ0682 -- NMED-DWB Cert #NM9425 -- NMED-Micro Cert #NM0901

Sincerely,

A handwritten signature in black ink, appearing to read "Andy Freeman".

Andy Freeman

Laboratory Manager

4901 Hawkins NE

Albuquerque, NM 87109

Analytical Report

Lab Order 2102B88

Date Reported: 3/3/2021

Hall Environmental Analysis Laboratory, Inc.

CLIENT: Vertex Resource Group Ltd.

Client Sample ID: BH21-01 0-0.5

Project: Dinero State 005

Collection Date: 2/23/2021 11:15:00 AM

Lab ID: 2102B88-001

Matrix: SOIL

Received Date: 2/26/2021 7:55:00 AM

Analyses	Result	RL	Qual	Units	DF	Date Analyzed
EPA METHOD 8015M/D: DIESEL RANGE ORGANICS						Analyst: mb
Diesel Range Organics (DRO)	ND	9.6		mg/Kg	1	3/2/2021 12:54:19 AM
Motor Oil Range Organics (MRO)	ND	48		mg/Kg	1	3/2/2021 12:54:19 AM
Surr: DNOP	82.3	70-130		%Rec	1	3/2/2021 12:54:19 AM
EPA METHOD 300.0: ANIONS						Analyst: VP
Chloride	ND	60		mg/Kg	20	3/2/2021 2:33:34 PM
EPA METHOD 8260B: VOLATILES SHORT LIST						Analyst: JMR
Benzene	ND	0.024		mg/Kg	1	3/2/2021 3:42:45 PM
Toluene	ND	0.049		mg/Kg	1	3/2/2021 3:42:45 PM
Ethylbenzene	ND	0.049		mg/Kg	1	3/2/2021 3:42:45 PM
Xylenes, Total	ND	0.098		mg/Kg	1	3/2/2021 3:42:45 PM
Surr: 1,2-Dichloroethane-d4	82.8	70-130		%Rec	1	3/2/2021 3:42:45 PM
Surr: 4-Bromofluorobenzene	100	70-130		%Rec	1	3/2/2021 3:42:45 PM
Surr: Dibromofluoromethane	98.8	70-130		%Rec	1	3/2/2021 3:42:45 PM
Surr: Toluene-d8	104	70-130		%Rec	1	3/2/2021 3:42:45 PM
EPA METHOD 8015D MOD: GASOLINE RANGE						Analyst: JMR
Gasoline Range Organics (GRO)	ND	4.9		mg/Kg	1	3/2/2021 3:42:45 PM
Surr: BFB	97.8	70-130		%Rec	1	3/2/2021 3:42:45 PM

Refer to the QC Summary report and sample login checklist for flagged QC data and preservation information.

Qualifiers:

- * Value exceeds Maximum Contaminant Level.
- D Sample Diluted Due to Matrix
- H Holding times for preparation or analysis exceeded
- ND Not Detected at the Reporting Limit
- PQL Practical Quantitative Limit
- S % Recovery outside of range due to dilution or matrix

- B Analyte detected in the associated Method Blank
- E Value above quantitation range
- J Analyte detected below quantitation limits
- P Sample pH Not In Range
- RL Reporting Limit

Page 1 of 17

Analytical Report

Lab Order 2102B88

Date Reported: 3/3/2021

Hall Environmental Analysis Laboratory, Inc.

CLIENT: Vertex Resource Group Ltd.

Client Sample ID: BH21-03 0-0.5

Project: Dinero State 005

Collection Date: 2/23/2021 11:25:00 AM

Lab ID: 2102B88-002

Matrix: SOIL

Received Date: 2/26/2021 7:55:00 AM

Analyses	Result	RL	Qual	Units	DF	Date Analyzed
EPA METHOD 8015M/D: DIESEL RANGE ORGANICS						Analyst: mb
Diesel Range Organics (DRO)	ND	9.2		mg/Kg	1	3/2/2021 1:03:53 AM
Motor Oil Range Organics (MRO)	ND	46		mg/Kg	1	3/2/2021 1:03:53 AM
Surr: DNOP	97.5	70-130		%Rec	1	3/2/2021 1:03:53 AM
EPA METHOD 300.0: ANIONS						Analyst: VP
Chloride	150	60		mg/Kg	20	3/2/2021 2:45:58 PM
EPA METHOD 8260B: VOLATILES SHORT LIST						Analyst: JMR
Benzene	ND	0.025		mg/Kg	1	3/2/2021 4:11:21 PM
Toluene	ND	0.049		mg/Kg	1	3/2/2021 4:11:21 PM
Ethylbenzene	ND	0.049		mg/Kg	1	3/2/2021 4:11:21 PM
Xylenes, Total	ND	0.098		mg/Kg	1	3/2/2021 4:11:21 PM
Surr: 1,2-Dichloroethane-d4	86.7	70-130		%Rec	1	3/2/2021 4:11:21 PM
Surr: 4-Bromofluorobenzene	97.5	70-130		%Rec	1	3/2/2021 4:11:21 PM
Surr: Dibromofluoromethane	101	70-130		%Rec	1	3/2/2021 4:11:21 PM
Surr: Toluene-d8	99.9	70-130		%Rec	1	3/2/2021 4:11:21 PM
EPA METHOD 8015D MOD: GASOLINE RANGE						Analyst: JMR
Gasoline Range Organics (GRO)	ND	4.9		mg/Kg	1	3/2/2021 4:11:21 PM
Surr: BFB	95.6	70-130		%Rec	1	3/2/2021 4:11:21 PM

Refer to the QC Summary report and sample login checklist for flagged QC data and preservation information.

Qualifiers:

- * Value exceeds Maximum Contaminant Level.
- D Sample Diluted Due to Matrix
- H Holding times for preparation or analysis exceeded
- ND Not Detected at the Reporting Limit
- PQL Practical Quantitative Limit
- S % Recovery outside of range due to dilution or matrix

- B Analyte detected in the associated Method Blank
- E Value above quantitation range
- J Analyte detected below quantitation limits
- P Sample pH Not In Range
- RL Reporting Limit

Page 2 of 17

Analytical Report

Lab Order 2102B88

Date Reported: 3/3/2021

Hall Environmental Analysis Laboratory, Inc.

CLIENT: Vertex Resource Group Ltd.

Client Sample ID: BH21-05 0-0.5

Project: Dinero State 005

Collection Date: 2/23/2021 11:35:00 AM

Lab ID: 2102B88-003

Matrix: SOIL

Received Date: 2/26/2021 7:55:00 AM

Analyses	Result	RL	Qual	Units	DF	Date Analyzed
EPA METHOD 8015M/D: DIESEL RANGE ORGANICS						Analyst: mb
Diesel Range Organics (DRO)	ND	9.1		mg/Kg	1	3/2/2021 1:13:28 AM
Motor Oil Range Organics (MRO)	ND	45		mg/Kg	1	3/2/2021 1:13:28 AM
Surr: DNOP	86.5	70-130		%Rec	1	3/2/2021 1:13:28 AM
EPA METHOD 300.0: ANIONS						Analyst: VP
Chloride	370	59		mg/Kg	20	3/2/2021 2:58:22 PM
EPA METHOD 8260B: VOLATILES SHORT LIST						Analyst: JMR
Benzene	ND	0.025		mg/Kg	1	3/2/2021 4:40:04 PM
Toluene	ND	0.050		mg/Kg	1	3/2/2021 4:40:04 PM
Ethylbenzene	ND	0.050		mg/Kg	1	3/2/2021 4:40:04 PM
Xylenes, Total	ND	0.10		mg/Kg	1	3/2/2021 4:40:04 PM
Surr: 1,2-Dichloroethane-d4	82.1	70-130		%Rec	1	3/2/2021 4:40:04 PM
Surr: 4-Bromofluorobenzene	96.0	70-130		%Rec	1	3/2/2021 4:40:04 PM
Surr: Dibromofluoromethane	100	70-130		%Rec	1	3/2/2021 4:40:04 PM
Surr: Toluene-d8	101	70-130		%Rec	1	3/2/2021 4:40:04 PM
EPA METHOD 8015D MOD: GASOLINE RANGE						Analyst: JMR
Gasoline Range Organics (GRO)	ND	5.0		mg/Kg	1	3/2/2021 4:40:04 PM
Surr: BFB	93.0	70-130		%Rec	1	3/2/2021 4:40:04 PM

Refer to the QC Summary report and sample login checklist for flagged QC data and preservation information.

Qualifiers:

- * Value exceeds Maximum Contaminant Level.
- D Sample Diluted Due to Matrix
- H Holding times for preparation or analysis exceeded
- ND Not Detected at the Reporting Limit
- PQL Practical Quantitative Limit
- S % Recovery outside of range due to dilution or matrix

- B Analyte detected in the associated Method Blank
- E Value above quantitation range
- J Analyte detected below quantitation limits
- P Sample pH Not In Range
- RL Reporting Limit

Page 3 of 17

Analytical Report

Lab Order 2102B88

Date Reported: 3/3/2021

Hall Environmental Analysis Laboratory, Inc.

CLIENT: Vertex Resource Group Ltd.

Client Sample ID: BH21-07 0-0.5

Project: Dinero State 005

Collection Date: 2/23/2021 11:45:00 AM

Lab ID: 2102B88-004

Matrix: SOIL

Received Date: 2/26/2021 7:55:00 AM

Analyses	Result	RL	Qual	Units	DF	Date Analyzed
EPA METHOD 8015M/D: DIESEL RANGE ORGANICS						Analyst: mb
Diesel Range Organics (DRO)	ND	9.3		mg/Kg	1	3/2/2021 1:22:58 AM
Motor Oil Range Organics (MRO)	ND	47		mg/Kg	1	3/2/2021 1:22:58 AM
Surr: DNOP	76.8	70-130		%Rec	1	3/2/2021 1:22:58 AM
EPA METHOD 300.0: ANIONS						Analyst: VP
Chloride	ND	60		mg/Kg	20	3/2/2021 3:10:47 PM
EPA METHOD 8260B: VOLATILES SHORT LIST						Analyst: JMR
Benzene	ND	0.024		mg/Kg	1	3/2/2021 5:08:41 PM
Toluene	ND	0.048		mg/Kg	1	3/2/2021 5:08:41 PM
Ethylbenzene	ND	0.048		mg/Kg	1	3/2/2021 5:08:41 PM
Xylenes, Total	ND	0.096		mg/Kg	1	3/2/2021 5:08:41 PM
Surr: 1,2-Dichloroethane-d4	96.7	70-130		%Rec	1	3/2/2021 5:08:41 PM
Surr: 4-Bromofluorobenzene	100	70-130		%Rec	1	3/2/2021 5:08:41 PM
Surr: Dibromofluoromethane	96.8	70-130		%Rec	1	3/2/2021 5:08:41 PM
Surr: Toluene-d8	95.0	70-130		%Rec	1	3/2/2021 5:08:41 PM
EPA METHOD 8015D MOD: GASOLINE RANGE						Analyst: JMR
Gasoline Range Organics (GRO)	ND	4.8		mg/Kg	1	3/2/2021 5:08:41 PM
Surr: BFB	95.0	70-130		%Rec	1	3/2/2021 5:08:41 PM

Refer to the QC Summary report and sample login checklist for flagged QC data and preservation information.

Qualifiers:

- * Value exceeds Maximum Contaminant Level.
- D Sample Diluted Due to Matrix
- H Holding times for preparation or analysis exceeded
- ND Not Detected at the Reporting Limit
- PQL Practical Quantitative Limit
- S % Recovery outside of range due to dilution or matrix

- B Analyte detected in the associated Method Blank
- E Value above quantitation range
- J Analyte detected below quantitation limits
- P Sample pH Not In Range
- RL Reporting Limit

Page 4 of 17

Analytical Report

Lab Order 2102B88

Date Reported: 3/3/2021

Hall Environmental Analysis Laboratory, Inc.

CLIENT: Vertex Resource Group Ltd.

Client Sample ID: BH21-13 0-0.5

Project: Dinero State 005

Collection Date: 2/23/2021 12:15:00 PM

Lab ID: 2102B88-005

Matrix: SOIL

Received Date: 2/26/2021 7:55:00 AM

Analyses	Result	RL	Qual	Units	DF	Date Analyzed
EPA METHOD 8015M/D: DIESEL RANGE ORGANICS						Analyst: mb
Diesel Range Organics (DRO)	ND	9.7		mg/Kg	1	3/2/2021 1:32:29 AM
Motor Oil Range Organics (MRO)	ND	48		mg/Kg	1	3/2/2021 1:32:29 AM
Surr: DNOP	90.2	70-130		%Rec	1	3/2/2021 1:32:29 AM
EPA METHOD 300.0: ANIONS						Analyst: VP
Chloride	ND	60		mg/Kg	20	3/2/2021 6:04:32 PM
EPA METHOD 8260B: VOLATILES SHORT LIST						Analyst: JMR
Benzene	ND	0.025		mg/Kg	1	3/1/2021 7:13:54 PM
Toluene	ND	0.049		mg/Kg	1	3/1/2021 7:13:54 PM
Ethylbenzene	ND	0.049		mg/Kg	1	3/1/2021 7:13:54 PM
Xylenes, Total	ND	0.099		mg/Kg	1	3/1/2021 7:13:54 PM
Surr: 1,2-Dichloroethane-d4	98.5	70-130		%Rec	1	3/1/2021 7:13:54 PM
Surr: 4-Bromofluorobenzene	97.9	70-130		%Rec	1	3/1/2021 7:13:54 PM
Surr: Dibromofluoromethane	112	70-130		%Rec	1	3/1/2021 7:13:54 PM
Surr: Toluene-d8	100	70-130		%Rec	1	3/1/2021 7:13:54 PM
EPA METHOD 8015D MOD: GASOLINE RANGE						Analyst: JMR
Gasoline Range Organics (GRO)	ND	4.9		mg/Kg	1	3/1/2021 7:13:54 PM
Surr: BFB	99.5	70-130		%Rec	1	3/1/2021 7:13:54 PM

Refer to the QC Summary report and sample login checklist for flagged QC data and preservation information.

Qualifiers:	*	Value exceeds Maximum Contaminant Level.	B	Analyte detected in the associated Method Blank
	D	Sample Diluted Due to Matrix	E	Value above quantitation range
	H	Holding times for preparation or analysis exceeded	J	Analyte detected below quantitation limits
	ND	Not Detected at the Reporting Limit	P	Sample pH Not In Range
	PQL	Practical Quantitative Limit	RL	Reporting Limit
	S	% Recovery outside of range due to dilution or matrix		

Page 5 of 17

Analytical Report

Lab Order 2102B88

Date Reported: 3/3/2021

Hall Environmental Analysis Laboratory, Inc.

CLIENT: Vertex Resource Group Ltd.

Client Sample ID: BH21-17 0-0.5

Project: Dinero State 005

Collection Date: 2/23/2021 12:35:00 PM

Lab ID: 2102B88-006

Matrix: SOIL

Received Date: 2/26/2021 7:55:00 AM

Analyses	Result	RL	Qual	Units	DF	Date Analyzed
EPA METHOD 8015M/D: DIESEL RANGE ORGANICS						Analyst: mb
Diesel Range Organics (DRO)	ND	8.7		mg/Kg	1	3/1/2021 2:22:15 PM
Motor Oil Range Organics (MRO)	ND	44		mg/Kg	1	3/1/2021 2:22:15 PM
Surr: DNOP	93.7	70-130		%Rec	1	3/1/2021 2:22:15 PM
EPA METHOD 300.0: ANIONS						Analyst: VP
Chloride	ND	59		mg/Kg	20	3/2/2021 6:16:56 PM
EPA METHOD 8260B: VOLATILES SHORT LIST						Analyst: JMR
Benzene	ND	0.025		mg/Kg	1	3/1/2021 8:39:36 PM
Toluene	ND	0.050		mg/Kg	1	3/1/2021 8:39:36 PM
Ethylbenzene	ND	0.050		mg/Kg	1	3/1/2021 8:39:36 PM
Xylenes, Total	ND	0.10		mg/Kg	1	3/1/2021 8:39:36 PM
Surr: 1,2-Dichloroethane-d4	96.6	70-130		%Rec	1	3/1/2021 8:39:36 PM
Surr: 4-Bromofluorobenzene	96.7	70-130		%Rec	1	3/1/2021 8:39:36 PM
Surr: Dibromofluoromethane	110	70-130		%Rec	1	3/1/2021 8:39:36 PM
Surr: Toluene-d8	105	70-130		%Rec	1	3/1/2021 8:39:36 PM
EPA METHOD 8015D MOD: GASOLINE RANGE						Analyst: JMR
Gasoline Range Organics (GRO)	ND	5.0		mg/Kg	1	3/1/2021 8:39:36 PM
Surr: BFB	98.7	70-130		%Rec	1	3/1/2021 8:39:36 PM

Refer to the QC Summary report and sample login checklist for flagged QC data and preservation information.

Qualifiers:	*	Value exceeds Maximum Contaminant Level.	B	Analyte detected in the associated Method Blank
	D	Sample Diluted Due to Matrix	E	Value above quantitation range
	H	Holding times for preparation or analysis exceeded	J	Analyte detected below quantitation limits
	ND	Not Detected at the Reporting Limit	P	Sample pH Not In Range
	PQL	Practical Quantitative Limit	RL	Reporting Limit
	S	% Recovery outside of range due to dilution or matrix		

Page 6 of 17

Analytical Report

Lab Order 2102B88

Date Reported: 3/3/2021

Hall Environmental Analysis Laboratory, Inc.

CLIENT: Vertex Resource Group Ltd.

Client Sample ID: BH21-21 0-0.5

Project: Dinero State 005

Collection Date: 2/23/2021 12:55:00 PM

Lab ID: 2102B88-007

Matrix: SOIL

Received Date: 2/26/2021 7:55:00 AM

Analyses	Result	RL	Qual	Units	DF	Date Analyzed
EPA METHOD 8015M/D: DIESEL RANGE ORGANICS						Analyst: mb
Diesel Range Organics (DRO)	ND	9.6		mg/Kg	1	3/1/2021 2:31:56 PM
Motor Oil Range Organics (MRO)	ND	48		mg/Kg	1	3/1/2021 2:31:56 PM
Surr: DNOP	110	70-130		%Rec	1	3/1/2021 2:31:56 PM
EPA METHOD 300.0: ANIONS						Analyst: VP
Chloride	330	60		mg/Kg	20	3/2/2021 6:54:11 PM
EPA METHOD 8260B: VOLATILES SHORT LIST						Analyst: JMR
Benzene	ND	0.024		mg/Kg	1	3/1/2021 9:08:11 PM
Toluene	ND	0.049		mg/Kg	1	3/1/2021 9:08:11 PM
Ethylbenzene	ND	0.049		mg/Kg	1	3/1/2021 9:08:11 PM
Xylenes, Total	ND	0.098		mg/Kg	1	3/1/2021 9:08:11 PM
Surr: 1,2-Dichloroethane-d4	93.7	70-130		%Rec	1	3/1/2021 9:08:11 PM
Surr: 4-Bromofluorobenzene	97.6	70-130		%Rec	1	3/1/2021 9:08:11 PM
Surr: Dibromofluoromethane	108	70-130		%Rec	1	3/1/2021 9:08:11 PM
Surr: Toluene-d8	101	70-130		%Rec	1	3/1/2021 9:08:11 PM
EPA METHOD 8015D MOD: GASOLINE RANGE						Analyst: JMR
Gasoline Range Organics (GRO)	ND	4.9		mg/Kg	1	3/1/2021 9:08:11 PM
Surr: BFB	96.9	70-130		%Rec	1	3/1/2021 9:08:11 PM

Refer to the QC Summary report and sample login checklist for flagged QC data and preservation information.

Qualifiers:	*	Value exceeds Maximum Contaminant Level.	B	Analyte detected in the associated Method Blank
	D	Sample Diluted Due to Matrix	E	Value above quantitation range
	H	Holding times for preparation or analysis exceeded	J	Analyte detected below quantitation limits
	ND	Not Detected at the Reporting Limit	P	Sample pH Not In Range
	PQL	Practical Quantitative Limit	RL	Reporting Limit
	S	% Recovery outside of range due to dilution or matrix		

Page 7 of 17

Analytical Report

Lab Order 2102B88

Date Reported: 3/3/2021

Hall Environmental Analysis Laboratory, Inc.

CLIENT: Vertex Resource Group Ltd.

Client Sample ID: BH21-25 0-0.5

Project: Dinero State 005

Collection Date: 2/23/2021 1:15:00 PM

Lab ID: 2102B88-008

Matrix: SOIL

Received Date: 2/26/2021 7:55:00 AM

Analyses	Result	RL	Qual	Units	DF	Date Analyzed
EPA METHOD 8015M/D: DIESEL RANGE ORGANICS						Analyst: mb
Diesel Range Organics (DRO)	13	9.7		mg/Kg	1	3/1/2021 2:41:38 PM
Motor Oil Range Organics (MRO)	ND	49		mg/Kg	1	3/1/2021 2:41:38 PM
Surr: DNOP	101	70-130		%Rec	1	3/1/2021 2:41:38 PM
EPA METHOD 300.0: ANIONS						Analyst: VP
Chloride	520	60		mg/Kg	20	3/2/2021 7:06:36 PM
EPA METHOD 8260B: VOLATILES SHORT LIST						Analyst: JMR
Benzene	ND	0.024		mg/Kg	1	3/1/2021 9:36:40 PM
Toluene	ND	0.048		mg/Kg	1	3/1/2021 9:36:40 PM
Ethylbenzene	ND	0.048		mg/Kg	1	3/1/2021 9:36:40 PM
Xylenes, Total	ND	0.097		mg/Kg	1	3/1/2021 9:36:40 PM
Surr: 1,2-Dichloroethane-d4	93.2	70-130		%Rec	1	3/1/2021 9:36:40 PM
Surr: 4-Bromofluorobenzene	95.6	70-130		%Rec	1	3/1/2021 9:36:40 PM
Surr: Dibromofluoromethane	105	70-130		%Rec	1	3/1/2021 9:36:40 PM
Surr: Toluene-d8	106	70-130		%Rec	1	3/1/2021 9:36:40 PM
EPA METHOD 8015D MOD: GASOLINE RANGE						Analyst: JMR
Gasoline Range Organics (GRO)	ND	4.8		mg/Kg	1	3/1/2021 9:36:40 PM
Surr: BFB	99.3	70-130		%Rec	1	3/1/2021 9:36:40 PM

Refer to the QC Summary report and sample login checklist for flagged QC data and preservation information.

Qualifiers:	*	Value exceeds Maximum Contaminant Level.	B	Analyte detected in the associated Method Blank
	D	Sample Diluted Due to Matrix	E	Value above quantitation range
	H	Holding times for preparation or analysis exceeded	J	Analyte detected below quantitation limits
	ND	Not Detected at the Reporting Limit	P	Sample pH Not In Range
	PQL	Practical Quantitative Limit	RL	Reporting Limit
	S	% Recovery outside of range due to dilution or matrix		

Page 8 of 17

Analytical Report

Lab Order 2102B88

Date Reported: 3/3/2021

Hall Environmental Analysis Laboratory, Inc.

CLIENT: Vertex Resource Group Ltd.

Client Sample ID: BH21-27 0-0.5

Project: Dinero State 005

Collection Date: 2/23/2021 1:25:00 PM

Lab ID: 2102B88-009

Matrix: SOIL

Received Date: 2/26/2021 7:55:00 AM

Analyses	Result	RL	Qual	Units	DF	Date Analyzed
EPA METHOD 8015M/D: DIESEL RANGE ORGANICS						Analyst: mb
Diesel Range Organics (DRO)	ND	9.8		mg/Kg	1	3/1/2021 2:51:18 PM
Motor Oil Range Organics (MRO)	ND	49		mg/Kg	1	3/1/2021 2:51:18 PM
Surr: DNOP	122	70-130		%Rec	1	3/1/2021 2:51:18 PM
EPA METHOD 300.0: ANIONS						Analyst: VP
Chloride	100	61		mg/Kg	20	3/2/2021 7:19:00 PM
EPA METHOD 8260B: VOLATILES SHORT LIST						Analyst: JMR
Benzene	ND	0.025		mg/Kg	1	3/1/2021 10:05:09 PM
Toluene	ND	0.049		mg/Kg	1	3/1/2021 10:05:09 PM
Ethylbenzene	ND	0.049		mg/Kg	1	3/1/2021 10:05:09 PM
Xylenes, Total	ND	0.099		mg/Kg	1	3/1/2021 10:05:09 PM
Surr: 1,2-Dichloroethane-d4	90.7	70-130		%Rec	1	3/1/2021 10:05:09 PM
Surr: 4-Bromofluorobenzene	96.5	70-130		%Rec	1	3/1/2021 10:05:09 PM
Surr: Dibromofluoromethane	102	70-130		%Rec	1	3/1/2021 10:05:09 PM
Surr: Toluene-d8	101	70-130		%Rec	1	3/1/2021 10:05:09 PM
EPA METHOD 8015D MOD: GASOLINE RANGE						Analyst: JMR
Gasoline Range Organics (GRO)	ND	4.9		mg/Kg	1	3/1/2021 10:05:09 PM
Surr: BFB	97.2	70-130		%Rec	1	3/1/2021 10:05:09 PM

Refer to the QC Summary report and sample login checklist for flagged QC data and preservation information.

Qualifiers:	*	Value exceeds Maximum Contaminant Level.	B	Analyte detected in the associated Method Blank
	D	Sample Diluted Due to Matrix	E	Value above quantitation range
	H	Holding times for preparation or analysis exceeded	J	Analyte detected below quantitation limits
	ND	Not Detected at the Reporting Limit	P	Sample pH Not In Range
	PQL	Practical Quantitative Limit	RL	Reporting Limit
	S	% Recovery outside of range due to dilution or matrix		

Page 9 of 17

Analytical Report

Lab Order 2102B88

Date Reported: 3/3/2021

Hall Environmental Analysis Laboratory, Inc.

CLIENT: Vertex Resource Group Ltd.

Client Sample ID: BH21-30 0-0.5

Project: Dinero State 005

Collection Date: 2/23/2021 1:40:00 PM

Lab ID: 2102B88-010

Matrix: SOIL

Received Date: 2/26/2021 7:55:00 AM

Analyses	Result	RL	Qual	Units	DF	Date Analyzed
EPA METHOD 8015M/D: DIESEL RANGE ORGANICS						Analyst: mb
Diesel Range Organics (DRO)	ND	9.4		mg/Kg	1	3/1/2021 3:01:00 PM
Motor Oil Range Organics (MRO)	ND	47		mg/Kg	1	3/1/2021 3:01:00 PM
Surr: DNOP	106	70-130		%Rec	1	3/1/2021 3:01:00 PM
EPA METHOD 300.0: ANIONS						Analyst: VP
Chloride	ND	60		mg/Kg	20	3/2/2021 7:31:25 PM
EPA METHOD 8260B: VOLATILES SHORT LIST						Analyst: JMR
Benzene	ND	0.024		mg/Kg	1	3/1/2021 10:33:43 PM
Toluene	ND	0.049		mg/Kg	1	3/1/2021 10:33:43 PM
Ethylbenzene	ND	0.049		mg/Kg	1	3/1/2021 10:33:43 PM
Xylenes, Total	ND	0.097		mg/Kg	1	3/1/2021 10:33:43 PM
Surr: 1,2-Dichloroethane-d4	88.7	70-130		%Rec	1	3/1/2021 10:33:43 PM
Surr: 4-Bromofluorobenzene	94.3	70-130		%Rec	1	3/1/2021 10:33:43 PM
Surr: Dibromofluoromethane	110	70-130		%Rec	1	3/1/2021 10:33:43 PM
Surr: Toluene-d8	102	70-130		%Rec	1	3/1/2021 10:33:43 PM
EPA METHOD 8015D MOD: GASOLINE RANGE						Analyst: JMR
Gasoline Range Organics (GRO)	ND	4.9		mg/Kg	1	3/1/2021 10:33:43 PM
Surr: BFB	96.1	70-130		%Rec	1	3/1/2021 10:33:43 PM

Refer to the QC Summary report and sample login checklist for flagged QC data and preservation information.

Qualifiers:

- * Value exceeds Maximum Contaminant Level.
- D Sample Diluted Due to Matrix
- H Holding times for preparation or analysis exceeded
- ND Not Detected at the Reporting Limit
- PQL Practical Quantitative Limit
- S % Recovery outside of range due to dilution or matrix

- B Analyte detected in the associated Method Blank
- E Value above quantitation range
- J Analyte detected below quantitation limits
- P Sample pH Not In Range
- RL Reporting Limit

Page 10 of 17

QC SUMMARY REPORT**Hall Environmental Analysis Laboratory, Inc.**

WO#: 2102B88

03-Mar-21

Client: Vertex Resource Group Ltd.**Project:** Dinero State 005

Sample ID: MB-58416	SampType: MBLK	TestCode: EPA Method 300.0: Anions								
Client ID: PBS	Batch ID: 58416	RunNo: 75643								
Prep Date: 3/1/2021	Analysis Date: 3/2/2021	SeqNo: 2674814 Units: mg/Kg								
Analyte	Result	PQL	SPK value	SPK Ref Val	%REC	LowLimit	HighLimit	%RPD	RPDLimit	Qual
Chloride	ND	1.5								

Sample ID: LCS-58416	SampType: LCS	TestCode: EPA Method 300.0: Anions								
Client ID: LCSS	Batch ID: 58416	RunNo: 75643								
Prep Date: 3/1/2021	Analysis Date: 3/2/2021	SeqNo: 2674815 Units: mg/Kg								
Analyte	Result	PQL	SPK value	SPK Ref Val	%REC	LowLimit	HighLimit	%RPD	RPDLimit	Qual
Chloride	15	1.5	15.00	0	96.8	90	110			

Sample ID: MB-58425	SampType: MBLK	TestCode: EPA Method 300.0: Anions								
Client ID: PBS	Batch ID: 58425	RunNo: 75643								
Prep Date: 3/2/2021	Analysis Date: 3/2/2021	SeqNo: 2674855 Units: mg/Kg								
Analyte	Result	PQL	SPK value	SPK Ref Val	%REC	LowLimit	HighLimit	%RPD	RPDLimit	Qual
Chloride	ND	1.5								

Sample ID: LCS-58425	SampType: LCS	TestCode: EPA Method 300.0: Anions								
Client ID: LCSS	Batch ID: 58425	RunNo: 75643								
Prep Date: 3/2/2021	Analysis Date: 3/2/2021	SeqNo: 2674856 Units: mg/Kg								
Analyte	Result	PQL	SPK value	SPK Ref Val	%REC	LowLimit	HighLimit	%RPD	RPDLimit	Qual
Chloride	14	1.5	15.00	0	94.9	90	110			

Qualifiers:

* Value exceeds Maximum Contaminant Level.
D Sample Diluted Due to Matrix
H Holding times for preparation or analysis exceeded
ND Not Detected at the Reporting Limit
PQL Practical Quantitative Limit
S % Recovery outside of range due to dilution or matrix

B Analyte detected in the associated Method Blank
E Value above quantitation range
J Analyte detected below quantitation limits
P Sample pH Not In Range
RL Reporting Limit

Page 11 of 17

QC SUMMARY REPORT**Hall Environmental Analysis Laboratory, Inc.**

WO#: 2102B88

03-Mar-21

Client: Vertex Resource Group Ltd.**Project:** Dinero State 005

Sample ID: MB-58373	SampType: MBLK	TestCode: EPA Method 8015M/D: Diesel Range Organics								
Client ID: PBS	Batch ID: 58373	RunNo: 75595								
Prep Date: 2/27/2021	Analysis Date: 3/1/2021	SeqNo: 2672573 Units: mg/Kg								
Analyte	Result	PQL	SPK value	SPK Ref Val	%REC	LowLimit	HighLimit	%RPD	RPDLimit	Qual
Diesel Range Organics (DRO)	ND	10								
Motor Oil Range Organics (MRO)	ND	50								
Surr: DNOP	12		10.00		117	70	130			

Sample ID: MB-58379	SampType: MBLK	TestCode: EPA Method 8015M/D: Diesel Range Organics								
Client ID: PBS	Batch ID: 58379	RunNo: 75595								
Prep Date: 2/27/2021	Analysis Date: 3/1/2021	SeqNo: 2672574 Units: %Rec								
Analyte	Result	PQL	SPK value	SPK Ref Val	%REC	LowLimit	HighLimit	%RPD	RPDLimit	Qual
Surr: DNOP	13		10.00		133	70	130			S

Sample ID: LCS-58373	SampType: LCS	TestCode: EPA Method 8015M/D: Diesel Range Organics								
Client ID: LCSS	Batch ID: 58373	RunNo: 75595								
Prep Date: 2/27/2021	Analysis Date: 3/1/2021	SeqNo: 2672575 Units: mg/Kg								
Analyte	Result	PQL	SPK value	SPK Ref Val	%REC	LowLimit	HighLimit	%RPD	RPDLimit	Qual
Diesel Range Organics (DRO)	56	10	50.00	0	112	68.9	141			
Surr: DNOP	5.3		5.000		105	70	130			

Sample ID: LCS-58379	SampType: LCS	TestCode: EPA Method 8015M/D: Diesel Range Organics								
Client ID: LCSS	Batch ID: 58379	RunNo: 75595								
Prep Date: 2/27/2021	Analysis Date: 3/1/2021	SeqNo: 2672576 Units: %Rec								
Analyte	Result	PQL	SPK value	SPK Ref Val	%REC	LowLimit	HighLimit	%RPD	RPDLimit	Qual
Surr: DNOP	6.4		5.000		128	70	130			

Sample ID: 2102B88-006AMS	SampType: MS	TestCode: EPA Method 8015M/D: Diesel Range Organics								
Client ID: BH21-17 0-0.5	Batch ID: 58373	RunNo: 75595								
Prep Date: 2/27/2021	Analysis Date: 3/1/2021	SeqNo: 2673375 Units: mg/Kg								
Analyte	Result	PQL	SPK value	SPK Ref Val	%REC	LowLimit	HighLimit	%RPD	RPDLimit	Qual
Diesel Range Organics (DRO)	53	9.0	45.21	6.083	105	15	184			
Surr: DNOP	4.8		4.521		106	70	130			

Sample ID: 2102B88-006AMSD	SampType: MSD	TestCode: EPA Method 8015M/D: Diesel Range Organics								
Client ID: BH21-17 0-0.5	Batch ID: 58373	RunNo: 75595								
Prep Date: 2/27/2021	Analysis Date: 3/1/2021	SeqNo: 2673408 Units: mg/Kg								
Analyte	Result	PQL	SPK value	SPK Ref Val	%REC	LowLimit	HighLimit	%RPD	RPDLimit	Qual
Diesel Range Organics (DRO)	65	9.7	48.59	6.083	120	15	184	18.9	23.9	

Qualifiers:

* Value exceeds Maximum Contaminant Level.
D Sample Diluted Due to Matrix
H Holding times for preparation or analysis exceeded
ND Not Detected at the Reporting Limit
PQL Practical Quantitative Limit
S % Recovery outside of range due to dilution or matrix

B Analyte detected in the associated Method Blank
E Value above quantitation range
J Analyte detected below quantitation limits
P Sample pH Not In Range
RL Reporting Limit

Page 12 of 17

QC SUMMARY REPORT**Hall Environmental Analysis Laboratory, Inc.**

WO#: 2102B88

03-Mar-21

Client: Vertex Resource Group Ltd.**Project:** Dinero State 005

Sample ID: 2102B88-006AMSD	SampType: MSD	TestCode: EPA Method 8015M/D: Diesel Range Organics								
Client ID: BH21-17 0-0.5	Batch ID: 58373	RunNo: 75595								
Prep Date: 2/27/2021	Analysis Date: 3/1/2021	SeqNo: 2673408 Units: mg/Kg								
Analyte	Result	PQL	SPK value	SPK Ref Val	%REC	LowLimit	HighLimit	%RPD	RPDLimit	Qual
Surr: DNOP	6.6		4.859		136	70	130	0	0	S

Sample ID: MB-58372	SampType: MBLK	TestCode: EPA Method 8015M/D: Diesel Range Organics								
Client ID: PBS	Batch ID: 58372	RunNo: 75595								
Prep Date: 2/27/2021	Analysis Date: 3/1/2021	SeqNo: 2673430 Units: mg/Kg								
Analyte	Result	PQL	SPK value	SPK Ref Val	%REC	LowLimit	HighLimit	%RPD	RPDLimit	Qual
Diesel Range Organics (DRO)	ND	10								
Motor Oil Range Organics (MRO)	ND	50								
Surr: DNOP	7.5		10.00		75.0	70	130			

Sample ID: MB-58377	SampType: MBLK	TestCode: EPA Method 8015M/D: Diesel Range Organics								
Client ID: PBS	Batch ID: 58377	RunNo: 75595								
Prep Date: 2/27/2021	Analysis Date: 3/1/2021	SeqNo: 2673431 Units: %Rec								
Analyte	Result	PQL	SPK value	SPK Ref Val	%REC	LowLimit	HighLimit	%RPD	RPDLimit	Qual
Surr: DNOP	12		10.00		117	70	130			

Sample ID: LCS-58377	SampType: LCS	TestCode: EPA Method 8015M/D: Diesel Range Organics								
Client ID: LCSS	Batch ID: 58377	RunNo: 75595								
Prep Date: 2/27/2021	Analysis Date: 3/1/2021	SeqNo: 2673433 Units: %Rec								
Analyte	Result	PQL	SPK value	SPK Ref Val	%REC	LowLimit	HighLimit	%RPD	RPDLimit	Qual
Surr: DNOP	5.9		5.000		118	70	130			

Sample ID: LCS-58372	SampType: LCS	TestCode: EPA Method 8015M/D: Diesel Range Organics								
Client ID: LCSS	Batch ID: 58372	RunNo: 75653								
Prep Date: 2/27/2021	Analysis Date: 3/2/2021	SeqNo: 2675522 Units: mg/Kg								
Analyte	Result	PQL	SPK value	SPK Ref Val	%REC	LowLimit	HighLimit	%RPD	RPDLimit	Qual
Diesel Range Organics (DRO)	49	10	50.00	0	97.7	68.9	141			
Surr: DNOP	4.8		5.000		96.4	70	130			

Qualifiers:

* Value exceeds Maximum Contaminant Level.
D Sample Diluted Due to Matrix
H Holding times for preparation or analysis exceeded
ND Not Detected at the Reporting Limit
PQL Practical Quantitative Limit
S % Recovery outside of range due to dilution or matrix

B Analyte detected in the associated Method Blank
E Value above quantitation range
J Analyte detected below quantitation limits
P Sample pH Not In Range
RL Reporting Limit

Page 13 of 17

QC SUMMARY REPORT**Hall Environmental Analysis Laboratory, Inc.**

WO#: 2102B88

03-Mar-21

Client: Vertex Resource Group Ltd.**Project:** Dinero State 005

Sample ID: lcs-58370	SampType: LCS				TestCode: EPA Method 8260B: Volatiles Short List					
Client ID: LCSS	Batch ID: 58370				RunNo: 75617					
Prep Date: 2/27/2021	Analysis Date: 3/1/2021				SeqNo: 2673805	Units: mg/Kg				
Analyte	Result	PQL	SPK value	SPK Ref Val	%REC	LowLimit	HighLimit	%RPD	RPDLimit	Qual
Benzene	1.0	0.025	1.000	0	101	70	130			
Toluene	0.99	0.050	1.000	0	98.9	70	130			
Surr: 1,2-Dichloroethane-d4	0.47		0.5000		94.4	70	130			
Surr: 4-Bromofluorobenzene	0.48		0.5000		95.8	70	130			
Surr: Dibromofluoromethane	0.46		0.5000		92.7	70	130			
Surr: Toluene-d8	0.50		0.5000		99.6	70	130			

Sample ID: mb-58370	SampType: MBLK				TestCode: EPA Method 8260B: Volatiles Short List					
Client ID: PBS	Batch ID: 58370				RunNo: 75617					
Prep Date: 2/27/2021	Analysis Date: 3/1/2021				SeqNo: 2673806	Units: mg/Kg				
Analyte	Result	PQL	SPK value	SPK Ref Val	%REC	LowLimit	HighLimit	%RPD	RPDLimit	Qual
Benzene	ND	0.025								
Toluene	ND	0.050								
Ethylbenzene	ND	0.050								
Xylenes, Total	ND	0.10								
Surr: 1,2-Dichloroethane-d4	0.49		0.5000		97.5	70	130			
Surr: 4-Bromofluorobenzene	0.47		0.5000		94.7	70	130			
Surr: Dibromofluoromethane	0.52		0.5000		103	70	130			
Surr: Toluene-d8	0.50		0.5000		99.5	70	130			

Sample ID: lcs-58368	SampType: LCS4				TestCode: EPA Method 8260B: Volatiles Short List					
Client ID: BatchQC	Batch ID: 58368				RunNo: 75617					
Prep Date: 2/26/2021	Analysis Date: 3/2/2021				SeqNo: 2673807	Units: mg/Kg				
Analyte	Result	PQL	SPK value	SPK Ref Val	%REC	LowLimit	HighLimit	%RPD	RPDLimit	Qual
Benzene	1.0	0.025	1.000	0	104	80	120			
Toluene	1.0	0.050	1.000	0	104	80	120			
Ethylbenzene	1.1	0.050	1.000	0	106	80	120			
Xylenes, Total	3.3	0.10	3.000	0	110	80	120			
Surr: 1,2-Dichloroethane-d4	0.45		0.5000		90.5	70	130			
Surr: 4-Bromofluorobenzene	0.47		0.5000		94.8	70	130			
Surr: Dibromofluoromethane	0.52		0.5000		104	70	130			
Surr: Toluene-d8	0.52		0.5000		105	70	130			

Sample ID: mb-58368	SampType: MBLK				TestCode: EPA Method 8260B: Volatiles Short List					
Client ID: PBS	Batch ID: 58368				RunNo: 75617					
Prep Date: 2/26/2021	Analysis Date: 3/2/2021				SeqNo: 2673808	Units: mg/Kg				
Analyte	Result	PQL	SPK value	SPK Ref Val	%REC	LowLimit	HighLimit	%RPD	RPDLimit	Qual

Qualifiers:

* Value exceeds Maximum Contaminant Level.
D Sample Diluted Due to Matrix
H Holding times for preparation or analysis exceeded
ND Not Detected at the Reporting Limit
PQL Practical Quantitative Limit
S % Recovery outside of range due to dilution or matrix

B Analyte detected in the associated Method Blank
E Value above quantitation range
J Analyte detected below quantitation limits
P Sample pH Not In Range
RL Reporting Limit

QC SUMMARY REPORT**Hall Environmental Analysis Laboratory, Inc.**

WO#: 2102B88

03-Mar-21

Client: Vertex Resource Group Ltd.**Project:** Dinero State 005

Sample ID: mb-58368	SampType: MBLK	TestCode: EPA Method 8260B: Volatiles Short List								
Client ID: PBS	Batch ID: 58368	RunNo: 75617								
Prep Date: 2/26/2021	Analysis Date: 3/2/2021	SeqNo: 2673808	Units: mg/Kg							
Analyte	Result	PQL	SPK value	SPK Ref Val	%REC	LowLimit	HighLimit	%RPD	RPDLimit	Qual
Benzene	ND	0.025								
Toluene	ND	0.050								
Ethylbenzene	ND	0.050								
Xylenes, Total	ND	0.10								
Surr: 1,2-Dichloroethane-d4	0.46		0.5000		91.9	70	130			
Surr: 4-Bromofluorobenzene	0.50		0.5000		99.2	70	130			
Surr: Dibromofluoromethane	0.50		0.5000		99.6	70	130			
Surr: Toluene-d8	0.52		0.5000		103	70	130			

Sample ID: lcs-58378	SampType: LCS4	TestCode: EPA Method 8260B: Volatiles Short List								
Client ID: BatchQC	Batch ID: 58378	RunNo: 75661								
Prep Date: 2/27/2021	Analysis Date: 3/2/2021	SeqNo: 2675875	Units: %Rec							
Analyte	Result	PQL	SPK value	SPK Ref Val	%REC	LowLimit	HighLimit	%RPD	RPDLimit	Qual
Surr: 1,2-Dichloroethane-d4	0.48		0.5000		96.3	70	130			
Surr: 4-Bromofluorobenzene	0.48		0.5000		95.7	70	130			
Surr: Dibromofluoromethane	0.52		0.5000		103	70	130			
Surr: Toluene-d8	0.52		0.5000		104	70	130			

Sample ID: mb-58378	SampType: MBLK	TestCode: EPA Method 8260B: Volatiles Short List								
Client ID: PBS	Batch ID: 58378	RunNo: 75661								
Prep Date: 2/27/2021	Analysis Date: 3/2/2021	SeqNo: 2675876	Units: %Rec							
Analyte	Result	PQL	SPK value	SPK Ref Val	%REC	LowLimit	HighLimit	%RPD	RPDLimit	Qual
Surr: 1,2-Dichloroethane-d4	0.48		0.5000		96.4	70	130			
Surr: 4-Bromofluorobenzene	0.49		0.5000		98.8	70	130			
Surr: Dibromofluoromethane	0.50		0.5000		101	70	130			
Surr: Toluene-d8	0.49		0.5000		98.1	70	130			

Qualifiers:

* Value exceeds Maximum Contaminant Level.
D Sample Diluted Due to Matrix
H Holding times for preparation or analysis exceeded
ND Not Detected at the Reporting Limit
PQL Practical Quantitative Limit
S % Recovery outside of range due to dilution or matrix

B Analyte detected in the associated Method Blank
E Value above quantitation range
J Analyte detected below quantitation limits
P Sample pH Not In Range
RL Reporting Limit

QC SUMMARY REPORT**Hall Environmental Analysis Laboratory, Inc.**

WO#: 2102B88

03-Mar-21

Client: Vertex Resource Group Ltd.**Project:** Dinero State 005

Sample ID: lcs-58368	SampType: LCS			TestCode: EPA Method 8015D Mod: Gasoline Range						
Client ID: LCSS	Batch ID: 58368			RunNo: 75617						
Prep Date: 2/26/2021	Analysis Date: 3/2/2021			SeqNo: 2673831		Units: mg/Kg				
Analyte	Result	PQL	SPK value	SPK Ref Val	%REC	LowLimit	HighLimit	%RPD	RPDLimit	Qual
Gasoline Range Organics (GRO)	22	5.0	25.00	0	87.4	70	130			
Surr: BFB	470		500.0		93.7	70	130			

Sample ID: lcs-58370	SampType: LCS			TestCode: EPA Method 8015D Mod: Gasoline Range						
Client ID: LCSS	Batch ID: 58370			RunNo: 75617						
Prep Date: 2/27/2021	Analysis Date: 3/1/2021			SeqNo: 2673832		Units: mg/Kg				
Analyte	Result	PQL	SPK value	SPK Ref Val	%REC	LowLimit	HighLimit	%RPD	RPDLimit	Qual
Gasoline Range Organics (GRO)	23	5.0	25.00	0	91.7	70	130			
Surr: BFB	490		500.0		98.3	70	130			

Sample ID: mb-58368	SampType: MBLK			TestCode: EPA Method 8015D Mod: Gasoline Range						
Client ID: PBS	Batch ID: 58368			RunNo: 75617						
Prep Date: 2/26/2021	Analysis Date: 3/2/2021			SeqNo: 2673833		Units: mg/Kg				
Analyte	Result	PQL	SPK value	SPK Ref Val	%REC	LowLimit	HighLimit	%RPD	RPDLimit	Qual
Gasoline Range Organics (GRO)	ND	5.0								
Surr: BFB	480		500.0		96.0	70	130			

Sample ID: mb-58370	SampType: MBLK			TestCode: EPA Method 8015D Mod: Gasoline Range						
Client ID: PBS	Batch ID: 58370			RunNo: 75617						
Prep Date: 2/27/2021	Analysis Date: 3/1/2021			SeqNo: 2673834		Units: mg/Kg				
Analyte	Result	PQL	SPK value	SPK Ref Val	%REC	LowLimit	HighLimit	%RPD	RPDLimit	Qual
Gasoline Range Organics (GRO)	ND	5.0								
Surr: BFB	470		500.0		94.2	70	130			

Sample ID: 2102b88-005ams	SampType: MS			TestCode: EPA Method 8015D Mod: Gasoline Range						
Client ID: BH21-13 0-0.5	Batch ID: 58370			RunNo: 75617						
Prep Date: 2/27/2021	Analysis Date: 3/1/2021			SeqNo: 2673847		Units: mg/Kg				
Analyte	Result	PQL	SPK value	SPK Ref Val	%REC	LowLimit	HighLimit	%RPD	RPDLimit	Qual
Gasoline Range Organics (GRO)	23	5.0	24.88	0	90.9	49.2	122			
Surr: BFB	460		497.5		93.0	70	130			

Sample ID: 2102b88-005amsd	SampType: MSD			TestCode: EPA Method 8015D Mod: Gasoline Range						
Client ID: BH21-13 0-0.5	Batch ID: 58370			RunNo: 75617						
Prep Date: 2/27/2021	Analysis Date: 3/1/2021			SeqNo: 2673848		Units: mg/Kg				
Analyte	Result	PQL	SPK value	SPK Ref Val	%REC	LowLimit	HighLimit	%RPD	RPDLimit	Qual

Qualifiers:

* Value exceeds Maximum Contaminant Level.
D Sample Diluted Due to Matrix
H Holding times for preparation or analysis exceeded
ND Not Detected at the Reporting Limit
PQL Practical Quantitative Limit
S % Recovery outside of range due to dilution or matrix

B Analyte detected in the associated Method Blank
E Value above quantitation range
J Analyte detected below quantitation limits
P Sample pH Not In Range
RL Reporting Limit

QC SUMMARY REPORT**Hall Environmental Analysis Laboratory, Inc.**

WO#: 2102B88

03-Mar-21

Client: Vertex Resource Group Ltd.**Project:** Dinero State 005

Sample ID: 2102b88-005amsd	SampType: MSD	TestCode: EPA Method 8015D Mod: Gasoline Range								
Client ID: BH21-13 0-0.5	Batch ID: 58370	RunNo: 75617								
Prep Date: 2/27/2021	Analysis Date: 3/1/2021	SeqNo: 2673848	Units: mg/Kg							
Analyte	Result	PQL	SPK value	SPK Ref Val	%REC	LowLimit	HighLimit	%RPD	RPDLimit	Qual
Gasoline Range Organics (GRO)	22	5.0	24.95	0	87.2	49.2	122	3.88	20	
Surr: BFB	480		499.0		96.6	70	130	0	0	

Sample ID: lcs-58378	SampType: LCS	TestCode: EPA Method 8015D Mod: Gasoline Range								
Client ID: LCSS	Batch ID: 58378	RunNo: 75661								
Prep Date: 2/27/2021	Analysis Date: 3/2/2021	SeqNo: 2675911	Units: %Rec							
Analyte	Result	PQL	SPK value	SPK Ref Val	%REC	LowLimit	HighLimit	%RPD	RPDLimit	Qual
Surr: BFB	490		500.0		97.3	70	130			

Sample ID: mb-58378	SampType: MBLK	TestCode: EPA Method 8015D Mod: Gasoline Range								
Client ID: PBS	Batch ID: 58378	RunNo: 75661								
Prep Date: 2/27/2021	Analysis Date: 3/2/2021	SeqNo: 2675912	Units: %Rec							
Analyte	Result	PQL	SPK value	SPK Ref Val	%REC	LowLimit	HighLimit	%RPD	RPDLimit	Qual
Surr: BFB	480		500.0		95.3	70	130			

Qualifiers:

* Value exceeds Maximum Contaminant Level.
D Sample Diluted Due to Matrix
H Holding times for preparation or analysis exceeded
ND Not Detected at the Reporting Limit
PQL Practical Quantitative Limit
S % Recovery outside of range due to dilution or matrix

B Analyte detected in the associated Method Blank
E Value above quantitation range
J Analyte detected below quantitation limits
P Sample pH Not In Range
RL Reporting Limit

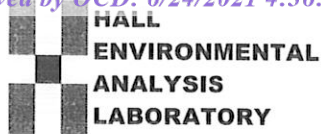

Hall Environmental Analysis Laboratory
4901 Hawkins NE
Albuquerque, NM 87109
TEL: 505-345-3975 FAX: 505-345-4107
Website: clients.hallenvironmental.com

Sample Log-In Check List

Client Name: Vertex Resource Group Ltd.

Work Order Number: 2102B88

RcptNo: 1

Received By: Juan Rojas 2/26/2021 7:55:00 AM

Completed By: Desiree Dominguez 2/26/2021 9:17:18 AM

Reviewed By: JR 2/26/21

Chain of Custody

1. Is Chain of Custody complete? Yes ☒ No ☐ Not Present ☐
2. How was the sample delivered? Courier

Log In

3. Was an attempt made to cool the samples? Yes ☒ No ☐ NA ☐
4. Were all samples received at a temperature of $>0^{\circ}\text{C}$ to 6.0°C ? Yes ☒ No ☐ NA ☐
5. Sample(s) in proper container(s)? Yes ☒ No ☐
6. Sufficient sample volume for indicated test(s)? Yes ☒ No ☐
7. Are samples (except VOA and ONG) properly preserved? Yes ☒ No ☐
8. Was preservative added to bottles? Yes ☐ No ☒ NA ☐
9. Received at least 1 vial with headspace $<1/4$ " for AQ VOA? Yes ☐ No ☐ NA ☒
10. Were any sample containers received broken? Yes ☐ No ☒
11. Does paperwork match bottle labels?
(Note discrepancies on chain of custody) Yes ☒ No ☐
12. Are matrices correctly identified on Chain of Custody? Yes ☒ No ☐
13. Is it clear what analyses were requested? Yes ☒ No ☐
14. Were all holding times able to be met?
(If no, notify customer for authorization.) Yes ☒ No ☐

of preserved
bottles checked
for pH:

(<2 or >12 unless noted)

Adjusted? _____

Checked by: _____

Special Handling (if applicable)

15. Was client notified of all discrepancies with this order? Yes ☐ No ☐ NA ☒

Person Notified: _____

Date: _____

By Whom: _____

Via: ☐ eMail ☐ Phone ☐ Fax ☐ In Person

Regarding: _____

Client Instructions: _____

16. Additional remarks:

17. Cooler Information

Cooler No	Temp $^{\circ}\text{C}$	Condition	Seal Intact	Seal No	Seal Date	Signed By
1	0.3	Good				

Chain-of-Custody Record

Client: Vortex

Mailing Address:

Phone #:

email or Fax#:

QA/QC Package:

☐ Standard☐ Level 4 (Full Validation)Accreditation: ☐ Az Compliance☐ NELAC ☐ Other☐ EDD (Type)

Turn-Around Time:

5 Day

☒ Standard ☐ Rush

Project Name:

Dinero state # 005

Project #:

21E-00087

Project Manager:

Monica Peppin

Sampler: MJP

On Ice: ☒ Yes ☐ No

of Coolers: 1

Cooler Temp (including CF): 0.4-0.1-0.3 (°C)

Container Type and #

402 ice

Preservative Type

HEAL No. 2102B88

-001

-002

-003

-004

-005

-006

-007

-008

-009

-010

-011

-012

-013

-014

-015

-016

-017

-018

-019

-020

-021

-022

-023

-024

-025

-026

-027

-028

-029

-030

-031

-032

-033

-034

-035

-036

-037

-038

-039

-040

-041

-042

-043

-044

-045

-046

-047

-048

-049

-050

-051

-052

-053

-054

-055

-056

-057

-058

-059

-060

-061

-062

-063

-064

-065

-066

-067

-068

-069

-070

-071

-072

-073

-074

-075

-076

-077

-078

-079

-080

-081

-082

-083

-084

-085

-086

-087

-088

-089

-090

-091

-092

-093

-094

-095

-096

-097

-098

-099

-100

-101

-102

-103

-104

-105

-106

-107

-108

-109

-110

-111

-112

-113

-114

-115

-116

-117

-118

-119

-120

-121

-122

-123

-124

-125

-126

-127

-128

-129

-130

-131

-132

-133

-134

-135

-136

-137

-138

-139

-140

-141

-142

-143

-144

-145

-146

-147

-148

-149

-150

-151

-152

-153

-154

-155

-156

-157

-158

-159

-160

-161

-162

-163

-164

-165

-166

-167

-168

-169

-170

-171

-172

-173

-174

-175

-176

-177

-178

-179

-180

-181

-182

-183

-184

-185

-186

-187

-188

-189

-190

-191

-192

-193

-194

-195

-196

-197

-198

-199

-200

-201

-202

-203

-204

-205

-206

-207

-208

-209

-210

-211

-212

-213

-214

-215

-216

-217

-218

-219

-220

-221

-222

-223

-224

-225

-226

-227

-228

-229

-230

-231

-232

-233

-234

-235

-236

-237

-238

-239

-240

-241

-242

-243

-244

-245

-246

-247

-248

-249

-250

-251

-252

-253

-254

-255

-256

-257

-258

-259

-260

-261

-262

-263

-264

-265

-266

-267

-268

-269

-270

-271

-272

-273

-274

-275

-276

-277

-278

-279

-280

-281

-282

-283

-284

-285

-286

-287

-288

-289

-290

-291

-292

-293

-294

-295

-296

-297

-298

-299

-300

-301

-302

-303

-304

-305

-306

-307

-308

-309

-310

-311

-312

-313

-314

-315

-316

-317

-318

-319

-320

-321

-322

-323

-324

-325

-326

-327

-328

-329

-330

-331



Hall Environmental Analysis Laboratory
4901 Hawkins NE
Albuquerque, NM 87109
TEL: 505-345-3975 FAX: 505-345-4107
Website: clients.hallenvironmental.com

March 08, 2021

Monica Peppin

Vertex Resource Group Ltd.

3101 Boyd Drive

Carlsbad, NM 88220

TEL: (505) 506-0040

FAX:

RE: Dinero Store 005

OrderNo.: 2102C53

Dear Monica Peppin:

Hall Environmental Analysis Laboratory received 10 sample(s) on 2/27/2021 for the analyses presented in the following report.

These were analyzed according to EPA procedures or equivalent. To access our accredited tests please go to www.hallenvironmental.com or the state specific web sites. In order to properly interpret your results, it is imperative that you review this report in its entirety. See the sample checklist and/or the Chain of Custody for information regarding the sample receipt temperature and preservation. Data qualifiers or a narrative will be provided if the sample analysis or analytical quality control parameters require a flag. When necessary, data qualifiers are provided on both the sample analysis report and the QC summary report, both sections should be reviewed. All samples are reported, as received, unless otherwise indicated. Lab measurement of analytes considered field parameters that require analysis within 15 minutes of sampling such as pH and residual chlorine are qualified as being analyzed outside of the recommended holding time.

Please don't hesitate to contact HEAL for any additional information or clarifications.

ADHS Cert #AZ0682 -- NMED-DWB Cert #NM9425 -- NMED-Micro Cert #NM0901

Sincerely,

A handwritten signature in black ink, appearing to read "Andy Freeman", is written over a light blue horizontal line.

Andy Freeman

Laboratory Manager

4901 Hawkins NE

Albuquerque, NM 87109

Analytical Report

Lab Order 2102C53

Date Reported: 3/8/2021

Hall Environmental Analysis Laboratory, Inc.

CLIENT: Vertex Resource Group Ltd.

Client Sample ID: BH21-32 0'

Project: Dinero Store 005

Collection Date: 2/25/2021 9:40:00 AM

Lab ID: 2102C53-001

Matrix: SOIL

Received Date: 2/27/2021 10:50:00 AM

Analyses	Result	RL	Qual	Units	DF	Date Analyzed	Batch
EPA METHOD 300.0: ANIONS							Analyst: VP
Chloride	380	60		mg/Kg	20	3/6/2021 1:05:02 AM	58516
EPA METHOD 8015M/D: DIESEL RANGE ORGANICS							Analyst: mb
Diesel Range Organics (DRO)	17000	980		mg/Kg	100	3/4/2021 4:32:33 PM	58439
Motor Oil Range Organics (MRO)	ND	4900	D	mg/Kg	100	3/4/2021 4:32:33 PM	58439
Surr: DNOP	0	70-130	S	%Rec	100	3/4/2021 4:32:33 PM	58439
EPA METHOD 8015D: GASOLINE RANGE							Analyst: NSB
Gasoline Range Organics (GRO)	180	23		mg/Kg	5	3/4/2021 12:26:46 AM	58418
Surr: BFB	273	75.3-105	S	%Rec	5	3/4/2021 12:26:46 AM	58418
EPA METHOD 8021B: VOLATILES							Analyst: NSB
Benzene	ND	0.12		mg/Kg	5	3/4/2021 12:26:46 AM	58418
Toluene	ND	0.23		mg/Kg	5	3/4/2021 12:26:46 AM	58418
Ethylbenzene	ND	0.23		mg/Kg	5	3/4/2021 12:26:46 AM	58418
Xylenes, Total	1.3	0.46		mg/Kg	5	3/4/2021 12:26:46 AM	58418
Surr: 4-Bromofluorobenzene	101	80-120		%Rec	5	3/4/2021 12:26:46 AM	58418

Refer to the QC Summary report and sample login checklist for flagged QC data and preservation information.

Qualifiers:	*	Value exceeds Maximum Contaminant Level.	B	Analyte detected in the associated Method Blank
	D	Sample Diluted Due to Matrix	E	Value above quantitation range
	H	Holding times for preparation or analysis exceeded	J	Analyte detected below quantitation limits
	ND	Not Detected at the Reporting Limit	P	Sample pH Not In Range
	PQL	Practical Quantitative Limit	RL	Reporting Limit
	S	% Recovery outside of range due to dilution or matrix		

Analytical Report

Lab Order 2102C53

Date Reported: 3/8/2021

Hall Environmental Analysis Laboratory, Inc.

CLIENT: Vertex Resource Group Ltd.

Client Sample ID: BH21-32 3'

Project: Dinero Store 005

Collection Date: 2/25/2021 9:45:00 AM

Lab ID: 2102C53-002

Matrix: SOIL

Received Date: 2/27/2021 10:50:00 AM

Analyses	Result	RL	Qual	Units	DF	Date Analyzed	Batch
EPA METHOD 300.0: ANIONS							Analyst: VP
Chloride	96	61		mg/Kg	20	3/6/2021 1:17:27 AM	58516
EPA METHOD 8015M/D: DIESEL RANGE ORGANICS							Analyst: mb
Diesel Range Organics (DRO)	59	9.6		mg/Kg	1	3/4/2021 8:48:19 PM	58439
Motor Oil Range Organics (MRO)	ND	48		mg/Kg	1	3/4/2021 8:48:19 PM	58439
Surr: DNOP	47.2	70-130	S	%Rec	1	3/4/2021 8:48:19 PM	58439
EPA METHOD 8015D: GASOLINE RANGE							Analyst: NSB
Gasoline Range Organics (GRO)	ND	5.0		mg/Kg	1	3/4/2021 1:37:18 AM	58418
Surr: BFB	98.3	75.3-105		%Rec	1	3/4/2021 1:37:18 AM	58418
EPA METHOD 8021B: VOLATILES							Analyst: NSB
Benzene	ND	0.025		mg/Kg	1	3/4/2021 1:37:18 AM	58418
Toluene	ND	0.050		mg/Kg	1	3/4/2021 1:37:18 AM	58418
Ethylbenzene	ND	0.050		mg/Kg	1	3/4/2021 1:37:18 AM	58418
Xylenes, Total	ND	0.10		mg/Kg	1	3/4/2021 1:37:18 AM	58418
Surr: 4-Bromofluorobenzene	94.0	80-120		%Rec	1	3/4/2021 1:37:18 AM	58418

Refer to the QC Summary report and sample login checklist for flagged QC data and preservation information.

Qualifiers:	*	Value exceeds Maximum Contaminant Level.	B	Analyte detected in the associated Method Blank
	D	Sample Diluted Due to Matrix	E	Value above quantitation range
	H	Holding times for preparation or analysis exceeded	J	Analyte detected below quantitation limits
	ND	Not Detected at the Reporting Limit	P	Sample pH Not In Range
	PQL	Practical Quantitative Limit	RL	Reporting Limit
	S	% Recovery outside of range due to dilution or matrix		

Analytical Report

Lab Order 2102C53

Date Reported: 3/8/2021

Hall Environmental Analysis Laboratory, Inc.

CLIENT: Vertex Resource Group Ltd.

Client Sample ID: BH21-33 0'

Project: Dinero Store 005

Collection Date: 2/25/2021 10:40:00 AM

Lab ID: 2102C53-003

Matrix: SOIL

Received Date: 2/27/2021 10:50:00 AM

Analyses	Result	RL	Qual	Units	DF	Date Analyzed	Batch
EPA METHOD 300.0: ANIONS							Analyst: VP
Chloride	ND	60		mg/Kg	20	3/5/2021 1:30:08 PM	58535
EPA METHOD 8015M/D: DIESEL RANGE ORGANICS							Analyst: mb
Diesel Range Organics (DRO)	20000	1000		mg/Kg	100	3/4/2021 5:09:40 PM	58439
Motor Oil Range Organics (MRO)	ND	5000	D	mg/Kg	100	3/4/2021 5:09:40 PM	58439
Surr: DNOP	0	70-130	S	%Rec	100	3/4/2021 5:09:40 PM	58439
EPA METHOD 8015D: GASOLINE RANGE							Analyst: NSB
Gasoline Range Organics (GRO)	490	23		mg/Kg	5	3/4/2021 2:00:58 AM	58418
Surr: BFB	548	75.3-105	S	%Rec	5	3/4/2021 2:00:58 AM	58418
EPA METHOD 8021B: VOLATILES							Analyst: NSB
Benzene	ND	0.12		mg/Kg	5	3/4/2021 2:00:58 AM	58418
Toluene	ND	0.23		mg/Kg	5	3/4/2021 2:00:58 AM	58418
Ethylbenzene	0.97	0.23		mg/Kg	5	3/4/2021 2:00:58 AM	58418
Xylenes, Total	13	0.46		mg/Kg	5	3/4/2021 2:00:58 AM	58418
Surr: 4-Bromofluorobenzene	115	80-120		%Rec	5	3/4/2021 2:00:58 AM	58418

Refer to the QC Summary report and sample login checklist for flagged QC data and preservation information.

Qualifiers:	*	Value exceeds Maximum Contaminant Level.	B	Analyte detected in the associated Method Blank
	D	Sample Diluted Due to Matrix	E	Value above quantitation range
	H	Holding times for preparation or analysis exceeded	J	Analyte detected below quantitation limits
	ND	Not Detected at the Reporting Limit	P	Sample pH Not In Range
	PQL	Practical Quantitative Limit	RL	Reporting Limit
	S	% Recovery outside of range due to dilution or matrix		

Analytical Report

Lab Order 2102C53

Date Reported: 3/8/2021

Hall Environmental Analysis Laboratory, Inc.

CLIENT: Vertex Resource Group Ltd.

Client Sample ID: BH21-33 3'

Project: Dinero Store 005

Collection Date: 2/25/2021 10:45:00 AM

Lab ID: 2102C53-004

Matrix: SOIL

Received Date: 2/27/2021 10:50:00 AM

Analyses	Result	RL	Qual	Units	DF	Date Analyzed	Batch
EPA METHOD 300.0: ANIONS							Analyst: VP
Chloride	70	60		mg/Kg	20	3/5/2021 2:32:11 PM	58535
EPA METHOD 8015M/D: DIESEL RANGE ORGANICS							Analyst: mb
Diesel Range Organics (DRO)	96	9.5		mg/Kg	1	3/4/2021 9:11:50 PM	58439
Motor Oil Range Organics (MRO)	ND	48		mg/Kg	1	3/4/2021 9:11:50 PM	58439
Surr: DNOP	52.3	70-130	S	%Rec	1	3/4/2021 9:11:50 PM	58439
EPA METHOD 8015D: GASOLINE RANGE							Analyst: NSB
Gasoline Range Organics (GRO)	ND	4.8		mg/Kg	1	3/4/2021 2:24:35 AM	58418
Surr: BFB	94.1	75.3-105		%Rec	1	3/4/2021 2:24:35 AM	58418
EPA METHOD 8021B: VOLATILES							Analyst: NSB
Benzene	ND	0.024		mg/Kg	1	3/4/2021 2:24:35 AM	58418
Toluene	ND	0.048		mg/Kg	1	3/4/2021 2:24:35 AM	58418
Ethylbenzene	ND	0.048		mg/Kg	1	3/4/2021 2:24:35 AM	58418
Xylenes, Total	ND	0.097		mg/Kg	1	3/4/2021 2:24:35 AM	58418
Surr: 4-Bromofluorobenzene	89.5	80-120		%Rec	1	3/4/2021 2:24:35 AM	58418

Refer to the QC Summary report and sample login checklist for flagged QC data and preservation information.

Qualifiers:	*	Value exceeds Maximum Contaminant Level.	B	Analyte detected in the associated Method Blank
	D	Sample Diluted Due to Matrix	E	Value above quantitation range
	H	Holding times for preparation or analysis exceeded	J	Analyte detected below quantitation limits
	ND	Not Detected at the Reporting Limit	P	Sample pH Not In Range
	PQL	Practical Quantitative Limit	RL	Reporting Limit
	S	% Recovery outside of range due to dilution or matrix		

Analytical Report

Lab Order 2102C53

Date Reported: 3/8/2021

Hall Environmental Analysis Laboratory, Inc.

CLIENT: Vertex Resource Group Ltd.

Client Sample ID: BH21-34 0'

Project: Dinero Store 005

Collection Date: 2/25/2021 10:55:00 AM

Lab ID: 2102C53-005

Matrix: SOIL

Received Date: 2/27/2021 10:50:00 AM

Analyses	Result	RL	Qual	Units	DF	Date Analyzed	Batch
EPA METHOD 300.0: ANIONS							Analyst: VP
Chloride	250	60		mg/Kg	20	3/5/2021 3:09:24 PM	58535
EPA METHOD 8015M/D: DIESEL RANGE ORGANICS							Analyst: mb
Diesel Range Organics (DRO)	12000	1000		mg/Kg	100	3/4/2021 5:46:45 PM	58439
Motor Oil Range Organics (MRO)	ND	5000	D	mg/Kg	100	3/4/2021 5:46:45 PM	58439
Surr: DNOP	0	70-130	S	%Rec	100	3/4/2021 5:46:45 PM	58439
EPA METHOD 8015D: GASOLINE RANGE							Analyst: NSB
Gasoline Range Organics (GRO)	400	25		mg/Kg	5	3/4/2021 2:48:12 AM	58418
Surr: BFB	462	75.3-105	S	%Rec	5	3/4/2021 2:48:12 AM	58418
EPA METHOD 8021B: VOLATILES							Analyst: NSB
Benzene	ND	0.12		mg/Kg	5	3/4/2021 2:48:12 AM	58418
Toluene	ND	0.25		mg/Kg	5	3/4/2021 2:48:12 AM	58418
Ethylbenzene	0.69	0.25		mg/Kg	5	3/4/2021 2:48:12 AM	58418
Xylenes, Total	8.6	0.49		mg/Kg	5	3/4/2021 2:48:12 AM	58418
Surr: 4-Bromofluorobenzene	108	80-120		%Rec	5	3/4/2021 2:48:12 AM	58418

Refer to the QC Summary report and sample login checklist for flagged QC data and preservation information.

Qualifiers:	*	Value exceeds Maximum Contaminant Level.	B	Analyte detected in the associated Method Blank
	D	Sample Diluted Due to Matrix	E	Value above quantitation range
	H	Holding times for preparation or analysis exceeded	J	Analyte detected below quantitation limits
	ND	Not Detected at the Reporting Limit	P	Sample pH Not In Range
	PQL	Practical Quantitative Limit	RL	Reporting Limit
	S	% Recovery outside of range due to dilution or matrix		

Analytical Report

Lab Order 2102C53

Date Reported: 3/8/2021

Hall Environmental Analysis Laboratory, Inc.

CLIENT: Vertex Resource Group Ltd.

Client Sample ID: BH21-34 3'

Project: Dinero Store 005

Collection Date: 2/25/2021 11:00:00 AM

Lab ID: 2102C53-006

Matrix: SOIL

Received Date: 2/27/2021 10:50:00 AM

Analyses	Result	RL	Qual	Units	DF	Date Analyzed	Batch
EPA METHOD 300.0: ANIONS							Analyst: VP
Chloride	350	60		mg/Kg	20	3/5/2021 3:21:49 PM	58535
EPA METHOD 8015M/D: DIESEL RANGE ORGANICS							Analyst: mb
Diesel Range Organics (DRO)	52	9.9		mg/Kg	1	3/4/2021 9:35:20 PM	58439
Motor Oil Range Organics (MRO)	ND	49		mg/Kg	1	3/4/2021 9:35:20 PM	58439
Surr: DNOP	62.4	70-130	S	%Rec	1	3/4/2021 9:35:20 PM	58439
EPA METHOD 8015D: GASOLINE RANGE							Analyst: NSB
Gasoline Range Organics (GRO)	ND	4.9		mg/Kg	1	3/4/2021 3:58:48 AM	58418
Surr: BFB	98.3	75.3-105		%Rec	1	3/4/2021 3:58:48 AM	58418
EPA METHOD 8021B: VOLATILES							Analyst: NSB
Benzene	ND	0.025		mg/Kg	1	3/4/2021 3:58:48 AM	58418
Toluene	ND	0.049		mg/Kg	1	3/4/2021 3:58:48 AM	58418
Ethylbenzene	ND	0.049		mg/Kg	1	3/4/2021 3:58:48 AM	58418
Xylenes, Total	ND	0.098		mg/Kg	1	3/4/2021 3:58:48 AM	58418
Surr: 4-Bromofluorobenzene	93.0	80-120		%Rec	1	3/4/2021 3:58:48 AM	58418

Refer to the QC Summary report and sample login checklist for flagged QC data and preservation information.

Qualifiers:	*	Value exceeds Maximum Contaminant Level.	B	Analyte detected in the associated Method Blank
	D	Sample Diluted Due to Matrix	E	Value above quantitation range
	H	Holding times for preparation or analysis exceeded	J	Analyte detected below quantitation limits
	ND	Not Detected at the Reporting Limit	P	Sample pH Not In Range
	PQL	Practical Quantitative Limit	RL	Reporting Limit
	S	% Recovery outside of range due to dilution or matrix		

Page 6 of 16

Analytical Report

Lab Order 2102C53

Date Reported: 3/8/2021

Hall Environmental Analysis Laboratory, Inc.

CLIENT: Vertex Resource Group Ltd.

Client Sample ID: BH21-35 0'

Project: Dinero Store 005

Collection Date: 2/25/2021 11:10:00 AM

Lab ID: 2102C53-007

Matrix: SOIL

Received Date: 2/27/2021 10:50:00 AM

Analyses	Result	RL	Qual	Units	DF	Date Analyzed	Batch
EPA METHOD 300.0: ANIONS							Analyst: VP
Chloride	330	60		mg/Kg	20	3/5/2021 3:34:13 PM	58535
EPA METHOD 8015M/D: DIESEL RANGE ORGANICS							Analyst: mb
Diesel Range Organics (DRO)	12000	970		mg/Kg	100	3/4/2021 3:17:54 PM	58439
Motor Oil Range Organics (MRO)	ND	4800	D	mg/Kg	100	3/4/2021 3:17:54 PM	58439
Surr: DNOP	0	70-130	S	%Rec	100	3/4/2021 3:17:54 PM	58439
EPA METHOD 8015D: GASOLINE RANGE							Analyst: NSB
Gasoline Range Organics (GRO)	390	24		mg/Kg	5	3/4/2021 4:22:27 AM	58418
Surr: BFB	469	75.3-105	S	%Rec	5	3/4/2021 4:22:27 AM	58418
EPA METHOD 8021B: VOLATILES							Analyst: NSB
Benzene	ND	0.12		mg/Kg	5	3/4/2021 4:22:27 AM	58418
Toluene	ND	0.24		mg/Kg	5	3/4/2021 4:22:27 AM	58418
Ethylbenzene	0.65	0.24		mg/Kg	5	3/4/2021 4:22:27 AM	58418
Xylenes, Total	8.2	0.47		mg/Kg	5	3/4/2021 4:22:27 AM	58418
Surr: 4-Bromofluorobenzene	109	80-120		%Rec	5	3/4/2021 4:22:27 AM	58418

Refer to the QC Summary report and sample login checklist for flagged QC data and preservation information.

Qualifiers:	*	Value exceeds Maximum Contaminant Level.	B	Analyte detected in the associated Method Blank
	D	Sample Diluted Due to Matrix	E	Value above quantitation range
	H	Holding times for preparation or analysis exceeded	J	Analyte detected below quantitation limits
	ND	Not Detected at the Reporting Limit	P	Sample pH Not In Range
	PQL	Practical Quantitative Limit	RL	Reporting Limit
	S	% Recovery outside of range due to dilution or matrix		

Analytical Report

Lab Order 2102C53

Date Reported: 3/8/2021

Hall Environmental Analysis Laboratory, Inc.

CLIENT: Vertex Resource Group Ltd.

Client Sample ID: BH21-35 3'

Project: Dinero Store 005

Collection Date: 2/25/2021 11:15:00 AM

Lab ID: 2102C53-008

Matrix: SOIL

Received Date: 2/27/2021 10:50:00 AM

Analyses	Result	RL	Qual	Units	DF	Date Analyzed	Batch
EPA METHOD 300.0: ANIONS							Analyst: VP
Chloride	570	61		mg/Kg	20	3/5/2021 3:46:38 PM	58535
EPA METHOD 8015M/D: DIESEL RANGE ORGANICS							Analyst: mb
Diesel Range Organics (DRO)	13	9.6		mg/Kg	1	3/4/2021 9:58:51 PM	58439
Motor Oil Range Organics (MRO)	ND	48		mg/Kg	1	3/4/2021 9:58:51 PM	58439
Surr: DNOP	58.0	70-130	S	%Rec	1	3/4/2021 9:58:51 PM	58439
EPA METHOD 8015D: GASOLINE RANGE							Analyst: NSB
Gasoline Range Organics (GRO)	ND	4.9		mg/Kg	1	3/4/2021 4:46:03 AM	58418
Surr: BFB	96.3	75.3-105		%Rec	1	3/4/2021 4:46:03 AM	58418
EPA METHOD 8021B: VOLATILES							Analyst: NSB
Benzene	ND	0.025		mg/Kg	1	3/4/2021 4:46:03 AM	58418
Toluene	ND	0.049		mg/Kg	1	3/4/2021 4:46:03 AM	58418
Ethylbenzene	ND	0.049		mg/Kg	1	3/4/2021 4:46:03 AM	58418
Xylenes, Total	ND	0.098		mg/Kg	1	3/4/2021 4:46:03 AM	58418
Surr: 4-Bromofluorobenzene	92.3	80-120		%Rec	1	3/4/2021 4:46:03 AM	58418

Refer to the QC Summary report and sample login checklist for flagged QC data and preservation information.

Qualifiers:	*	Value exceeds Maximum Contaminant Level.	B	Analyte detected in the associated Method Blank
	D	Sample Diluted Due to Matrix	E	Value above quantitation range
	H	Holding times for preparation or analysis exceeded	J	Analyte detected below quantitation limits
	ND	Not Detected at the Reporting Limit	P	Sample pH Not In Range
	PQL	Practical Quantitative Limit	RL	Reporting Limit
	S	% Recovery outside of range due to dilution or matrix		

Analytical Report

Lab Order 2102C53

Date Reported: 3/8/2021

Hall Environmental Analysis Laboratory, Inc.

CLIENT: Vertex Resource Group Ltd.

Client Sample ID: BH21-36 0'

Project: Dinero Store 005

Collection Date: 2/25/2021 11:25:00 AM

Lab ID: 2102C53-009

Matrix: SOIL

Received Date: 2/27/2021 10:50:00 AM

Analyses	Result	RL	Qual	Units	DF	Date Analyzed	Batch
EPA METHOD 300.0: ANIONS							Analyst: VP
Chloride	1400	60		mg/Kg	20	3/5/2021 3:59:02 PM	58535
EPA METHOD 8015M/D: DIESEL RANGE ORGANICS							Analyst: mb
Diesel Range Organics (DRO)	16000	990		mg/Kg	100	3/4/2021 3:55:15 PM	58439
Motor Oil Range Organics (MRO)	ND	5000	D	mg/Kg	100	3/4/2021 3:55:15 PM	58439
Surr: DNOP	0	70-130	S	%Rec	100	3/4/2021 3:55:15 PM	58439
EPA METHOD 8015D: GASOLINE RANGE							Analyst: NSB
Gasoline Range Organics (GRO)	470	24		mg/Kg	5	3/4/2021 11:57:33 AM	58418
Surr: BFB	537	75.3-105	S	%Rec	5	3/4/2021 11:57:33 AM	58418
EPA METHOD 8021B: VOLATILES							Analyst: NSB
Benzene	ND	0.12		mg/Kg	5	3/4/2021 11:57:33 AM	58418
Toluene	ND	0.24		mg/Kg	5	3/4/2021 11:57:33 AM	58418
Ethylbenzene	0.83	0.24		mg/Kg	5	3/4/2021 11:57:33 AM	58418
Xylenes, Total	11	0.49		mg/Kg	5	3/4/2021 11:57:33 AM	58418
Surr: 4-Bromofluorobenzene	123	80-120	S	%Rec	5	3/4/2021 11:57:33 AM	58418

Refer to the QC Summary report and sample login checklist for flagged QC data and preservation information.

Qualifiers:	*	Value exceeds Maximum Contaminant Level.	B	Analyte detected in the associated Method Blank
	D	Sample Diluted Due to Matrix	E	Value above quantitation range
	H	Holding times for preparation or analysis exceeded	J	Analyte detected below quantitation limits
	ND	Not Detected at the Reporting Limit	P	Sample pH Not In Range
	PQL	Practical Quantitative Limit	RL	Reporting Limit
	S	% Recovery outside of range due to dilution or matrix		

Analytical Report

Lab Order 2102C53

Date Reported: 3/8/2021

Hall Environmental Analysis Laboratory, Inc.

CLIENT: Vertex Resource Group Ltd.

Client Sample ID: BH21-36 3'

Project: Dinero Store 005

Collection Date: 2/25/2021 11:30:00 AM

Lab ID: 2102C53-010

Matrix: SOIL

Received Date: 2/27/2021 10:50:00 AM

Analyses	Result	RL	Qual	Units	DF	Date Analyzed	Batch
EPA METHOD 300.0: ANIONS							Analyst: VP
Chloride	210	60		mg/Kg	20	3/5/2021 4:36:17 PM	58535
EPA METHOD 8015M/D: DIESEL RANGE ORGANICS							Analyst: mb
Diesel Range Organics (DRO)	52	9.4		mg/Kg	1	3/4/2021 10:22:19 PM	58439
Motor Oil Range Organics (MRO)	ND	47		mg/Kg	1	3/4/2021 10:22:19 PM	58439
Surr: DNOP	89.7	70-130		%Rec	1	3/4/2021 10:22:19 PM	58439
EPA METHOD 8015D: GASOLINE RANGE							Analyst: NSB
Gasoline Range Organics (GRO)	ND	4.9		mg/Kg	1	3/4/2021 12:20:56 PM	58418
Surr: BFB	113	75.3-105	S	%Rec	1	3/4/2021 12:20:56 PM	58418
EPA METHOD 8021B: VOLATILES							Analyst: NSB
Benzene	ND	0.024		mg/Kg	1	3/4/2021 12:20:56 PM	58418
Toluene	ND	0.049		mg/Kg	1	3/4/2021 12:20:56 PM	58418
Ethylbenzene	ND	0.049		mg/Kg	1	3/4/2021 12:20:56 PM	58418
Xylenes, Total	ND	0.097		mg/Kg	1	3/4/2021 12:20:56 PM	58418
Surr: 4-Bromofluorobenzene	106	80-120		%Rec	1	3/4/2021 12:20:56 PM	58418

Refer to the QC Summary report and sample login checklist for flagged QC data and preservation information.

Qualifiers:	*	Value exceeds Maximum Contaminant Level.	B	Analyte detected in the associated Method Blank
	D	Sample Diluted Due to Matrix	E	Value above quantitation range
	H	Holding times for preparation or analysis exceeded	J	Analyte detected below quantitation limits
	ND	Not Detected at the Reporting Limit	P	Sample pH Not In Range
	PQL	Practical Quantitative Limit	RL	Reporting Limit
	S	% Recovery outside of range due to dilution or matrix		

QC SUMMARY REPORT**Hall Environmental Analysis Laboratory, Inc.**

WO#: 2102C53

08-Mar-21

Client: Vertex Resource Group Ltd.**Project:** Dinero Store 005

Sample ID: MB-58535	SampType: MBLK	TestCode: EPA Method 300.0: Anions								
Client ID: PBS	Batch ID: 58535	RunNo: 75731								
Prep Date: 3/5/2021	Analysis Date: 3/5/2021	SeqNo: 2679410 Units: mg/Kg								
Analyte	Result	PQL	SPK value	SPK Ref Val	%REC	LowLimit	HighLimit	%RPD	RPDLimit	Qual
Chloride	ND	1.5								

Sample ID: LCS-58535	SampType: LCS	TestCode: EPA Method 300.0: Anions								
Client ID: LCSS	Batch ID: 58535	RunNo: 75731								
Prep Date: 3/5/2021	Analysis Date: 3/5/2021	SeqNo: 2679411 Units: mg/Kg								
Analyte	Result	PQL	SPK value	SPK Ref Val	%REC	LowLimit	HighLimit	%RPD	RPDLimit	Qual
Chloride	14	1.5	15.00	0	93.2	90	110			

Sample ID: MB-58516	SampType: MBLK	TestCode: EPA Method 300.0: Anions								
Client ID: PBS	Batch ID: 58516	RunNo: 75731								
Prep Date: 3/4/2021	Analysis Date: 3/5/2021	SeqNo: 2679440 Units: mg/Kg								
Analyte	Result	PQL	SPK value	SPK Ref Val	%REC	LowLimit	HighLimit	%RPD	RPDLimit	Qual
Chloride	ND	1.5								

Sample ID: LCS-58516	SampType: LCS	TestCode: EPA Method 300.0: Anions								
Client ID: LCSS	Batch ID: 58516	RunNo: 75731								
Prep Date: 3/4/2021	Analysis Date: 3/5/2021	SeqNo: 2679441 Units: mg/Kg								
Analyte	Result	PQL	SPK value	SPK Ref Val	%REC	LowLimit	HighLimit	%RPD	RPDLimit	Qual
Chloride	14	1.5	15.00	0	96.6	90	110			

Qualifiers:

* Value exceeds Maximum Contaminant Level.
D Sample Diluted Due to Matrix
H Holding times for preparation or analysis exceeded
ND Not Detected at the Reporting Limit
PQL Practical Quantitative Limit
S % Recovery outside of range due to dilution or matrix

B Analyte detected in the associated Method Blank
E Value above quantitation range
J Analyte detected below quantitation limits
P Sample pH Not In Range
RL Reporting Limit

QC SUMMARY REPORT**Hall Environmental Analysis Laboratory, Inc.**

WO#: 2102C53

08-Mar-21

Client: Vertex Resource Group Ltd.**Project:** Dinero Store 005

Sample ID: MB-58421	SampType: MBLK			TestCode: EPA Method 8015M/D: Diesel Range Organics						
Client ID: PBS	Batch ID: 58421			RunNo: 75663						
Prep Date: 3/2/2021	Analysis Date: 3/3/2021			SeqNo: 2675983			Units: %Rec			
Analyte	Result	PQL	SPK value	SPK Ref Val	%REC	LowLimit	HighLimit	%RPD	RPDLimit	Qual
Surr: DNOP	11		10.00		114	70	130			

Sample ID: MB-58423	SampType: MBLK			TestCode: EPA Method 8015M/D: Diesel Range Organics						
Client ID: PBS	Batch ID: 58423			RunNo: 75663						
Prep Date: 3/2/2021	Analysis Date: 3/3/2021			SeqNo: 2676738			Units: %Rec			
Analyte	Result	PQL	SPK value	SPK Ref Val	%REC	LowLimit	HighLimit	%RPD	RPDLimit	Qual
Surr: DNOP	8.0		10.00		79.9	70	130			

Sample ID: MB-58439	SampType: MBLK			TestCode: EPA Method 8015M/D: Diesel Range Organics						
Client ID: PBS	Batch ID: 58439			RunNo: 75663						
Prep Date: 3/2/2021	Analysis Date: 3/3/2021			SeqNo: 2676739			Units: mg/Kg			
Analyte	Result	PQL	SPK value	SPK Ref Val	%REC	LowLimit	HighLimit	%RPD	RPDLimit	Qual
Diesel Range Organics (DRO)	ND	10								
Motor Oil Range Organics (MRO)	ND	50								
Surr: DNOP	8.1		10.00		81.2	70	130			

Sample ID: LCS-58439	SampType: LCS			TestCode: EPA Method 8015M/D: Diesel Range Organics						
Client ID: LCSS	Batch ID: 58439			RunNo: 75663						
Prep Date: 3/2/2021	Analysis Date: 3/3/2021			SeqNo: 2676742			Units: mg/Kg			
Analyte	Result	PQL	SPK value	SPK Ref Val	%REC	LowLimit	HighLimit	%RPD	RPDLimit	Qual
Diesel Range Organics (DRO)	66	10	50.00	0	131	68.9	141			
Surr: DNOP	5.4		5.000		108	70	130			

Sample ID: LCS-58421	SampType: LCS			TestCode: EPA Method 8015M/D: Diesel Range Organics						
Client ID: LCSS	Batch ID: 58421			RunNo: 75693						
Prep Date: 3/2/2021	Analysis Date: 3/3/2021			SeqNo: 2677144			Units: %Rec			
Analyte	Result	PQL	SPK value	SPK Ref Val	%REC	LowLimit	HighLimit	%RPD	RPDLimit	Qual
Surr: DNOP	5.6		5.000		113	70	130			

Sample ID: MB-58488	SampType: MBLK			TestCode: EPA Method 8015M/D: Diesel Range Organics						
Client ID: PBS	Batch ID: 58488			RunNo: 75713						
Prep Date: 3/3/2021	Analysis Date: 3/4/2021			SeqNo: 2677803			Units: %Rec			
Analyte	Result	PQL	SPK value	SPK Ref Val	%REC	LowLimit	HighLimit	%RPD	RPDLimit	Qual
Surr: DNOP	9.1		10.00		91.2	70	130			

Qualifiers:

* Value exceeds Maximum Contaminant Level.
D Sample Diluted Due to Matrix
H Holding times for preparation or analysis exceeded
ND Not Detected at the Reporting Limit
PQL Practical Quantitative Limit
S % Recovery outside of range due to dilution or matrix

B Analyte detected in the associated Method Blank
E Value above quantitation range
J Analyte detected below quantitation limits
P Sample pH Not In Range
RL Reporting Limit

Page 12 of 16

QC SUMMARY REPORT**Hall Environmental Analysis Laboratory, Inc.**

WO#: 2102C53

08-Mar-21

Client: Vertex Resource Group Ltd.**Project:** Dinero Store 005

Sample ID: LCS-58488	SampType: LCS			TestCode: EPA Method 8015M/D: Diesel Range Organics						
Client ID: LCSS	Batch ID: 58488			RunNo: 75713						
Prep Date: 3/3/2021	Analysis Date: 3/4/2021			SeqNo: 2677817		Units: %Rec				
Analyte	Result	PQL	SPK value	SPK Ref Val	%REC	LowLimit	HighLimit	%RPD	RPDLimit	Qual
Surr: DNOP	4.7		5.000		93.6	70	130			

Sample ID: LCS-58423	SampType: LCS			TestCode: EPA Method 8015M/D: Diesel Range Organics						
Client ID: LCSS	Batch ID: 58423			RunNo: 75713						
Prep Date: 3/2/2021	Analysis Date: 3/4/2021			SeqNo: 2678309		Units: %Rec				
Analyte	Result	PQL	SPK value	SPK Ref Val	%REC	LowLimit	HighLimit	%RPD	RPDLimit	Qual
Surr: DNOP	4.6		5.000		91.0	70	130			

Sample ID: MB-58462	SampType: MBLK			TestCode: EPA Method 8015M/D: Diesel Range Organics						
Client ID: PBS	Batch ID: 58462			RunNo: 75711						
Prep Date: 3/3/2021	Analysis Date: 3/4/2021			SeqNo: 2678354		Units: %Rec				
Analyte	Result	PQL	SPK value	SPK Ref Val	%REC	LowLimit	HighLimit	%RPD	RPDLimit	Qual
Surr: DNOP	8.8		10.00		88.5	70	130			

Sample ID: LCS-58462	SampType: LCS			TestCode: EPA Method 8015M/D: Diesel Range Organics						
Client ID: LCSS	Batch ID: 58462			RunNo: 75711						
Prep Date: 3/3/2021	Analysis Date: 3/4/2021			SeqNo: 2678355		Units: %Rec				
Analyte	Result	PQL	SPK value	SPK Ref Val	%REC	LowLimit	HighLimit	%RPD	RPDLimit	Qual
Surr: DNOP	4.3		5.000		85.8	70	130			

Sample ID: MB-58505	SampType: MBLK			TestCode: EPA Method 8015M/D: Diesel Range Organics						
Client ID: PBS	Batch ID: 58505			RunNo: 75711						
Prep Date: 3/4/2021	Analysis Date: 3/5/2021			SeqNo: 2678581		Units: %Rec				
Analyte	Result	PQL	SPK value	SPK Ref Val	%REC	LowLimit	HighLimit	%RPD	RPDLimit	Qual
Surr: DNOP	9.6		10.00		96.4	70	130			

Sample ID: LCS-58505	SampType: LCS			TestCode: EPA Method 8015M/D: Diesel Range Organics						
Client ID: LCSS	Batch ID: 58505			RunNo: 75711						
Prep Date: 3/4/2021	Analysis Date: 3/5/2021			SeqNo: 2678582		Units: %Rec				
Analyte	Result	PQL	SPK value	SPK Ref Val	%REC	LowLimit	HighLimit	%RPD	RPDLimit	Qual
Surr: DNOP	4.6		5.000		92.5	70	130			

Qualifiers:

* Value exceeds Maximum Contaminant Level.
D Sample Diluted Due to Matrix
H Holding times for preparation or analysis exceeded
ND Not Detected at the Reporting Limit
PQL Practical Quantitative Limit
S % Recovery outside of range due to dilution or matrix

B Analyte detected in the associated Method Blank
E Value above quantitation range
J Analyte detected below quantitation limits
P Sample pH Not In Range
RL Reporting Limit

QC SUMMARY REPORT**Hall Environmental Analysis Laboratory, Inc.**

WO#: 2102C53

08-Mar-21

Client: Vertex Resource Group Ltd.**Project:** Dinero Store 005

Sample ID: MB-58461	SampType: MBLK			TestCode: EPA Method 8015M/D: Diesel Range Organics						
Client ID: PBS	Batch ID: 58461			RunNo: 75713						
Prep Date: 3/3/2021	Analysis Date: 3/5/2021			SeqNo: 2678875			Units: %Rec			
Analyte	Result	PQL	SPK value	SPK Ref Val	%REC	LowLimit	HighLimit	%RPD	RPDLimit	Qual
Surr: DNOP	7.7		10.00		77.2	70	130			

Sample ID: LCS-58461	SampType: LCS			TestCode: EPA Method 8015M/D: Diesel Range Organics						
Client ID: LCSS	Batch ID: 58461			RunNo: 75713						
Prep Date: 3/3/2021	Analysis Date: 3/5/2021			SeqNo: 2678876			Units: %Rec			
Analyte	Result	PQL	SPK value	SPK Ref Val	%REC	LowLimit	HighLimit	%RPD	RPDLimit	Qual
Surr: DNOP	3.7		5.000		74.0	70	130			

Sample ID: MB-58518	SampType: MBLK			TestCode: EPA Method 8015M/D: Diesel Range Organics						
Client ID: PBS	Batch ID: 58518			RunNo: 75711						
Prep Date: 3/4/2021	Analysis Date: 3/5/2021			SeqNo: 2679147			Units: %Rec			
Analyte	Result	PQL	SPK value	SPK Ref Val	%REC	LowLimit	HighLimit	%RPD	RPDLimit	Qual
Surr: DNOP	7.5		10.00		75.1	70	130			

Sample ID: LCS-58518	SampType: LCS			TestCode: EPA Method 8015M/D: Diesel Range Organics						
Client ID: LCSS	Batch ID: 58518			RunNo: 75711						
Prep Date: 3/4/2021	Analysis Date: 3/5/2021			SeqNo: 2679148			Units: %Rec			
Analyte	Result	PQL	SPK value	SPK Ref Val	%REC	LowLimit	HighLimit	%RPD	RPDLimit	Qual
Surr: DNOP	4.2		5.000		83.8	70	130			

Sample ID: MB-58506	SampType: MBLK			TestCode: EPA Method 8015M/D: Diesel Range Organics						
Client ID: PBS	Batch ID: 58506			RunNo: 75711						
Prep Date: 3/4/2021	Analysis Date: 3/5/2021			SeqNo: 2679885			Units: %Rec			
Analyte	Result	PQL	SPK value	SPK Ref Val	%REC	LowLimit	HighLimit	%RPD	RPDLimit	Qual
Surr: DNOP	12		10.00		121	70	130			

Sample ID: LCS-58506	SampType: LCS			TestCode: EPA Method 8015M/D: Diesel Range Organics						
Client ID: LCSS	Batch ID: 58506			RunNo: 75711						
Prep Date: 3/4/2021	Analysis Date: 3/5/2021			SeqNo: 2679886			Units: %Rec			
Analyte	Result	PQL	SPK value	SPK Ref Val	%REC	LowLimit	HighLimit	%RPD	RPDLimit	Qual
Surr: DNOP	5.7		5.000		113	70	130			

Qualifiers:

* Value exceeds Maximum Contaminant Level.
D Sample Diluted Due to Matrix
H Holding times for preparation or analysis exceeded
ND Not Detected at the Reporting Limit
PQL Practical Quantitative Limit
S % Recovery outside of range due to dilution or matrix

B Analyte detected in the associated Method Blank
E Value above quantitation range
J Analyte detected below quantitation limits
P Sample pH Not In Range
RL Reporting Limit

QC SUMMARY REPORT**Hall Environmental Analysis Laboratory, Inc.**

WO#: 2102C53

08-Mar-21

Client: Vertex Resource Group Ltd.**Project:** Dinero Store 005

Sample ID: mb-58418	SampType: MBLK	TestCode: EPA Method 8015D: Gasoline Range								
Client ID: PBS	Batch ID: 58418	RunNo: 75660								
Prep Date: 3/1/2021	Analysis Date: 3/4/2021	SeqNo: 2676610 Units: mg/Kg								
Analyte	Result	PQL	SPK value	SPK Ref Val	%REC	LowLimit	HighLimit	%RPD	RPDLimit	Qual
Gasoline Range Organics (GRO)	ND	5.0								
Surr: BFB	1000		1000		100	75.3	105			

Sample ID: lcs-58418	SampType: LCS	TestCode: EPA Method 8015D: Gasoline Range								
Client ID: LCSS	Batch ID: 58418	RunNo: 75660								
Prep Date: 3/1/2021	Analysis Date: 3/3/2021	SeqNo: 2676611 Units: mg/Kg								
Analyte	Result	PQL	SPK value	SPK Ref Val	%REC	LowLimit	HighLimit	%RPD	RPDLimit	Qual
Gasoline Range Organics (GRO)	25	5.0	25.00	0	101	80	120			
Surr: BFB	1100		1000		109	75.3	105			S

Sample ID: mb1	SampType: MBLK	TestCode: EPA Method 8015D: Gasoline Range								
Client ID: PBS	Batch ID: B75721	RunNo: 75721								
Prep Date:	Analysis Date: 3/4/2021	SeqNo: 2678105 Units: %Rec								
Analyte	Result	PQL	SPK value	SPK Ref Val	%REC	LowLimit	HighLimit	%RPD	RPDLimit	Qual
Surr: BFB	1000		1000		100	75.3	105			

Sample ID: 2.5ug gro lcs	SampType: LCS	TestCode: EPA Method 8015D: Gasoline Range								
Client ID: LCSS	Batch ID: B75721	RunNo: 75721								
Prep Date:	Analysis Date: 3/4/2021	SeqNo: 2678106 Units: %Rec								
Analyte	Result	PQL	SPK value	SPK Ref Val	%REC	LowLimit	HighLimit	%RPD	RPDLimit	Qual
Surr: BFB	1200		1000		116	75.3	105			S

Qualifiers:

* Value exceeds Maximum Contaminant Level.
D Sample Diluted Due to Matrix
H Holding times for preparation or analysis exceeded
ND Not Detected at the Reporting Limit
PQL Practical Quantitative Limit
S % Recovery outside of range due to dilution or matrix

B Analyte detected in the associated Method Blank
E Value above quantitation range
J Analyte detected below quantitation limits
P Sample pH Not In Range
RL Reporting Limit

QC SUMMARY REPORT**Hall Environmental Analysis Laboratory, Inc.**

WO#: 2102C53

08-Mar-21

Client: Vertex Resource Group Ltd.**Project:** Dinero Store 005

Sample ID: mb-58418	SampType: MBLK	TestCode: EPA Method 8021B: Volatiles								
Client ID: PBS	Batch ID: 58418	RunNo: 75660								
Prep Date: 3/1/2021	Analysis Date: 3/4/2021	SeqNo: 2676656 Units: mg/Kg								
Analyte	Result	PQL	SPK value	SPK Ref Val	%REC	LowLimit	HighLimit	%RPD	RPDLimit	Qual
Benzene	ND	0.025								
Toluene	ND	0.050								
Ethylbenzene	ND	0.050								
Xylenes, Total	ND	0.10								
Surr: 4-Bromofluorobenzene	0.94		1.000		94.4	80	120			

Sample ID: LCS-58418	SampType: LCS	TestCode: EPA Method 8021B: Volatiles								
Client ID: LCSS	Batch ID: 58418	RunNo: 75660								
Prep Date: 3/1/2021	Analysis Date: 3/3/2021	SeqNo: 2676657 Units: mg/Kg								
Analyte	Result	PQL	SPK value	SPK Ref Val	%REC	LowLimit	HighLimit	%RPD	RPDLimit	Qual
Benzene	0.87	0.025	1.000	0	86.8	80	120			
Toluene	0.89	0.050	1.000	0	89.5	80	120			
Ethylbenzene	0.89	0.050	1.000	0	88.8	80	120			
Xylenes, Total	2.6	0.10	3.000	0	87.7	80	120			
Surr: 4-Bromofluorobenzene	0.94		1.000		94.4	80	120			

Sample ID: 2102c53-001ams	SampType: MS	TestCode: EPA Method 8021B: Volatiles								
Client ID: BH21-32 0'	Batch ID: 58418	RunNo: 75660								
Prep Date: 3/1/2021	Analysis Date: 3/4/2021	SeqNo: 2676660 Units: mg/Kg								
Analyte	Result	PQL	SPK value	SPK Ref Val	%REC	LowLimit	HighLimit	%RPD	RPDLimit	Qual
Benzene	0.82	0.12	0.9872	0	83.4	76.3	120			
Toluene	0.88	0.25	0.9872	0	89.2	78.5	120			
Ethylbenzene	0.97	0.25	0.9872	0	98.6	78.1	124			
Xylenes, Total	3.7	0.49	2.962	1.258	83.5	79.3	125			
Surr: 4-Bromofluorobenzene	4.9		4.936		99.4	80	120			

Sample ID: 2102c53-001amsd	SampType: MSD	TestCode: EPA Method 8021B: Volatiles								
Client ID: BH21-32 0'	Batch ID: 58418	RunNo: 75660								
Prep Date: 3/1/2021	Analysis Date: 3/4/2021	SeqNo: 2676661 Units: mg/Kg								
Analyte	Result	PQL	SPK value	SPK Ref Val	%REC	LowLimit	HighLimit	%RPD	RPDLimit	Qual
Benzene	0.88	0.12	0.9862	0	88.9	76.3	120	6.35	20	
Toluene	0.92	0.25	0.9862	0	93.4	78.5	120	4.45	20	
Ethylbenzene	1.0	0.25	0.9862	0	101	78.1	124	2.45	20	
Xylenes, Total	3.9	0.49	2.959	1.258	89.9	79.3	125	4.89	20	
Surr: 4-Bromofluorobenzene	4.8		4.931		97.5	80	120	0	0	

Qualifiers:

* Value exceeds Maximum Contaminant Level.
D Sample Diluted Due to Matrix
H Holding times for preparation or analysis exceeded
ND Not Detected at the Reporting Limit
PQL Practical Quantitative Limit
S % Recovery outside of range due to dilution or matrix

B Analyte detected in the associated Method Blank
E Value above quantitation range
J Analyte detected below quantitation limits
P Sample pH Not In Range
RL Reporting Limit



Hall Environmental Analysis Laboratory
4901 Hawkins NE
Albuquerque, NM 87109
TEL: 505-345-3975 FAX: 505-345-4107
Website: clients.hallenvironmental.com

Sample Log-In Check List

Client Name: Vertex Resource Group Ltd.

Work Order Number: 2102C53

RcptNo: 1

Received By: Erin Melendrez 2/27/2021 10:50:00 AM

Completed By: Erin Melendrez 2/27/2021 1:38:11 PM

Reviewed By: *EM 02/27/2021*

Chain of Custody

1. Is Chain of Custody complete? Yes ☒ No ☐ Not Present ☐
2. How was the sample delivered? Courier

Log In

3. Was an attempt made to cool the samples? Yes ☒ No ☐ NA ☐
4. Were all samples received at a temperature of $>0^{\circ}\text{C}$ to 6.0°C ? Yes ☒ No ☐ NA ☐
5. Sample(s) in proper container(s)? Yes ☒ No ☐
6. Sufficient sample volume for indicated test(s)? Yes ☒ No ☐
7. Are samples (except VOA and ONG) properly preserved? Yes ☒ No ☐
8. Was preservative added to bottles? Yes ☐ No ☒ NA ☐
9. Received at least 1 vial with headspace $<1/4$ " for AQ VOA? Yes ☐ No ☐ NA ☒
10. Were any sample containers received broken? Yes ☐ No ☒
11. Does paperwork match bottle labels?
(Note discrepancies on chain of custody) Yes ☒ No ☐
12. Are matrices correctly identified on Chain of Custody? Yes ☒ No ☐
13. Is it clear what analyses were requested? Yes ☒ No ☐
14. Were all holding times able to be met?
(If no, notify customer for authorization.) Yes ☒ No ☐

of preserved
bottles checked
for pH:

(<2 or >12 unless noted)

Adjusted? _____

Checked by: *ENM 2/27/21*

Special Handling (if applicable)

15. Was client notified of all discrepancies with this order? Yes ☐ No ☐ NA ☒

Person Notified: _____

Date: _____

By Whom: _____

Via: ☐ eMail ☐ Phone ☐ Fax ☐ In Person

Regarding: _____

Client Instructions: _____

16. Additional remarks:

17. Cooler Information

Cooler No	Temp $^{\circ}\text{C}$	Condition	Seal Intact	Seal No	Seal Date	Signed By
1	4.0	Good				
2	1.5	Good				
3	4.8	Good				

Chain-of-Custody Record

Client: Vertex

Turn-Around Time: 5-day ☒ Standard ☐ Rush

Project Name: Vivaro State #005

Project #: 21E-00087

Project Manager: Monica Peppin

Sampler: J.B.

On Ice: ☒ Yes ☐ No

of Coolers: 3

Cooler Temp (including CF): 3.8+0.2(CF)=4.0 (°C)

Container Type and # 402 ice

Preservative Type HEAL No. 2102053

Coil Temp (including CF): 1.5+0.2(CF)=1.7 (°C)

Coil Temp (including CF): 4.6+0.2(CF)=4.8 (°C)

Coil Temp (including CF): 4.6+0.2(CF)=4.8 (°C)

Date	Time	Matrix	Sample Name	Sample Name
8-25	9:40	soil	BH21-32 0'	
	9:45		BH21-32 3'	
	10:40		BH21-33 0'	
	10:45		BH21-33 3'	
	10:55		BH21-34 0'	
	11:00		BH21-34 3'	
	11:10		BH21-35 0'	
	11:15		BH21-35 3'	
	11:25		BH21-36 0'	
	11:30		BH21-36 3'	

Date: 8/25/2021 Time: 1900

Relinquished by: Alumina

Date: 8/25/2021 Time: 1050

Received by: Alumina Via: Curier Date: 2/27/21 Time: 1050

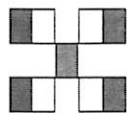

HALL ENVIRONMENTAL ANALYSIS LABORATORY

www.hallenvironmental.com

4901 Hawkins NE - Albuquerque, NM 87109

Tel. 505-345-3975 Fax 505-345-4107

Analysis Request

8081 Pesticides/8082 PCB's	EDB (Method 504.1)	PAHs by 8310 or 8270SIMS	RCRA 8 Metals	(Cl, F, Br, NO ₃ , NO ₂ , PO ₄ , SO ₄)	8260 (VOA)	8270 (Semi-VOA)	Total Coliform (Present/Absent)
TPH/8015D(GRO / DRO / MRO)	BTEX / MTBE / TMB's (8021)						

Remarks: CC: Monica Peppin



Hall Environmental Analysis Laboratory
4901 Hawkins NE
Albuquerque, NM 87109
TEL: 505-345-3975 FAX: 505-345-4107
Website: clients.hallenvironmental.com

April 05, 2021

Monica Peppin

Vertex Resource Group Ltd.

3101 Boyd Drive

Carlsbad, NM 88220

TEL: (505) 506-0040

FAX:

RE: Dinero State 005

OrderNo.: 2103B28

Dear Monica Peppin:

Hall Environmental Analysis Laboratory received 17 sample(s) on 3/24/2021 for the analyses presented in the following report.

This report is a revised report and it replaces the original report issued April 01, 2021.

These were analyzed according to EPA procedures or equivalent. To access our accredited tests please go to www.hallenvironmental.com or the state specific web sites. See the sample checklist and/or the Chain of Custody for information regarding the sample receipt temperature and preservation. Data qualifiers or a narrative will be provided if the sample analysis or analytical quality control parameters require a flag. All samples are reported as received unless otherwise indicated.

Please don't hesitate to contact HEAL for any additional information or clarifications.

Sincerely,

A handwritten signature in black ink, appearing to read "Andy Freeman", is written over a horizontal line.

Andy Freeman

Laboratory Manager

4901 Hawkins NE

Albuquerque, NM 87109

Analytical Report

Lab Order 2103B28

Date Reported: 4/5/2021

Hall Environmental Analysis Laboratory, Inc.

CLIENT: Vertex Resource Group Ltd.

Client Sample ID: BS21-01 2.5'

Project: Dinero State 005

Collection Date: 3/22/2021 8:30:00 AM

Lab ID: 2103B28-001

Matrix: SOIL

Received Date: 3/24/2021 8:00:00 AM

Analyses	Result	RL	Qual	Units	DF	Date Analyzed	Batch
EPA METHOD 300.0: ANIONS							Analyst: VP
Chloride	110	60		mg/Kg	20	3/30/2021 7:23:27 PM	59062
EPA METHOD 8015M/D: DIESEL RANGE ORGANICS							Analyst: mb
Diesel Range Organics (DRO)	ND	9.6		mg/Kg	1	3/26/2021 7:42:20 PM	58960
Motor Oil Range Organics (MRO)	ND	48		mg/Kg	1	3/26/2021 7:42:20 PM	58960
Surr: DNOP	41.8	70-130	S	%Rec	1	3/26/2021 7:42:20 PM	58960
EPA METHOD 8015D: GASOLINE RANGE							Analyst: NSB
Gasoline Range Organics (GRO)	ND	4.8		mg/Kg	1	3/27/2021 7:35:48 AM	58949
Surr: BFB	81.6	75.3-105		%Rec	1	3/27/2021 7:35:48 AM	58949
EPA METHOD 8021B: VOLATILES							Analyst: NSB
Benzene	ND	0.024		mg/Kg	1	3/27/2021 7:35:48 AM	58949
Toluene	ND	0.048		mg/Kg	1	3/27/2021 7:35:48 AM	58949
Ethylbenzene	ND	0.048		mg/Kg	1	3/27/2021 7:35:48 AM	58949
Xylenes, Total	ND	0.095		mg/Kg	1	3/27/2021 7:35:48 AM	58949
Surr: 4-Bromofluorobenzene	88.8	80-120		%Rec	1	3/27/2021 7:35:48 AM	58949

Refer to the QC Summary report and sample login checklist for flagged QC data and preservation information.

Qualifiers:	*	Value exceeds Maximum Contaminant Level.	B	Analyte detected in the associated Method Blank
	D	Sample Diluted Due to Matrix	E	Value above quantitation range
	H	Holding times for preparation or analysis exceeded	J	Analyte detected below quantitation limits
	ND	Not Detected at the Reporting Limit	P	Sample pH Not In Range
	PQL	Practical Quantitative Limit	RL	Reporting Limit
	S	% Recovery outside of range due to dilution or matrix		

Page 1 of 24

Analytical Report

Lab Order 2103B28

Date Reported: 4/5/2021

Hall Environmental Analysis Laboratory, Inc.

CLIENT: Vertex Resource Group Ltd.

Client Sample ID: BS21-02 2.5'

Project: Dinero State 005

Collection Date: 3/22/2021 8:35:00 AM

Lab ID: 2103B28-002

Matrix: SOIL

Received Date: 3/24/2021 8:00:00 AM

Analyses	Result	RL	Qual	Units	DF	Date Analyzed	Batch
EPA METHOD 300.0: ANIONS							Analyst: VP
Chloride	ND	59		mg/Kg	20	3/30/2021 8:00:41 PM	59062
EPA METHOD 8015M/D: DIESEL RANGE ORGANICS							Analyst: mb
Diesel Range Organics (DRO)	18	9.8		mg/Kg	1	3/26/2021 7:54:20 PM	58960
Motor Oil Range Organics (MRO)	ND	49		mg/Kg	1	3/26/2021 7:54:20 PM	58960
Surr: DNOP	43.2	70-130	S	%Rec	1	3/26/2021 7:54:20 PM	58960
EPA METHOD 8015D: GASOLINE RANGE							Analyst: NSB
Gasoline Range Organics (GRO)	ND	4.9		mg/Kg	1	3/27/2021 7:59:30 AM	58949
Surr: BFB	83.5	75.3-105		%Rec	1	3/27/2021 7:59:30 AM	58949
EPA METHOD 8021B: VOLATILES							Analyst: NSB
Benzene	ND	0.025		mg/Kg	1	3/27/2021 7:59:30 AM	58949
Toluene	ND	0.049		mg/Kg	1	3/27/2021 7:59:30 AM	58949
Ethylbenzene	ND	0.049		mg/Kg	1	3/27/2021 7:59:30 AM	58949
Xylenes, Total	ND	0.098		mg/Kg	1	3/27/2021 7:59:30 AM	58949
Surr: 4-Bromofluorobenzene	90.2	80-120		%Rec	1	3/27/2021 7:59:30 AM	58949

Refer to the QC Summary report and sample login checklist for flagged QC data and preservation information.

Qualifiers:	*	Value exceeds Maximum Contaminant Level.	B	Analyte detected in the associated Method Blank
	D	Sample Diluted Due to Matrix	E	Value above quantitation range
	H	Holding times for preparation or analysis exceeded	J	Analyte detected below quantitation limits
	ND	Not Detected at the Reporting Limit	P	Sample pH Not In Range
	PQL	Practical Quantitative Limit	RL	Reporting Limit
	S	% Recovery outside of range due to dilution or matrix		

Page 2 of 24

Analytical Report

Lab Order 2103B28

Date Reported: 4/5/2021

Hall Environmental Analysis Laboratory, Inc.

CLIENT: Vertex Resource Group Ltd.

Client Sample ID: BS21-03 2.5'

Project: Dinero State 005

Collection Date: 3/22/2021 8:40:00 AM

Lab ID: 2103B28-003

Matrix: SOIL

Received Date: 3/24/2021 8:00:00 AM

Analyses	Result	RL	Qual	Units	DF	Date Analyzed	Batch
EPA METHOD 300.0: ANIONS							Analyst: VP
Chloride	170	60		mg/Kg	20	3/30/2021 8:13:06 PM	59062
EPA METHOD 8015M/D: DIESEL RANGE ORGANICS							Analyst: mb
Diesel Range Organics (DRO)	ND	9.6		mg/Kg	1	3/26/2021 8:06:18 PM	58960
Motor Oil Range Organics (MRO)	ND	48		mg/Kg	1	3/26/2021 8:06:18 PM	58960
Surr: DNOP	45.2	70-130	S	%Rec	1	3/26/2021 8:06:18 PM	58960
EPA METHOD 8015D: GASOLINE RANGE							Analyst: NSB
Gasoline Range Organics (GRO)	ND	4.8		mg/Kg	1	3/27/2021 8:23:11 AM	58949
Surr: BFB	84.7	75.3-105		%Rec	1	3/27/2021 8:23:11 AM	58949
EPA METHOD 8021B: VOLATILES							Analyst: NSB
Benzene	ND	0.024		mg/Kg	1	3/27/2021 8:23:11 AM	58949
Toluene	ND	0.048		mg/Kg	1	3/27/2021 8:23:11 AM	58949
Ethylbenzene	ND	0.048		mg/Kg	1	3/27/2021 8:23:11 AM	58949
Xylenes, Total	ND	0.096		mg/Kg	1	3/27/2021 8:23:11 AM	58949
Surr: 4-Bromofluorobenzene	92.0	80-120		%Rec	1	3/27/2021 8:23:11 AM	58949

Refer to the QC Summary report and sample login checklist for flagged QC data and preservation information.

Qualifiers:	*	Value exceeds Maximum Contaminant Level.	B	Analyte detected in the associated Method Blank
	D	Sample Diluted Due to Matrix	E	Value above quantitation range
	H	Holding times for preparation or analysis exceeded	J	Analyte detected below quantitation limits
	ND	Not Detected at the Reporting Limit	P	Sample pH Not In Range
	PQL	Practical Quantitative Limit	RL	Reporting Limit
	S	% Recovery outside of range due to dilution or matrix		

Page 3 of 24

Analytical Report

Lab Order 2103B28

Date Reported: 4/5/2021

Hall Environmental Analysis Laboratory, Inc.

CLIENT: Vertex Resource Group Ltd.

Client Sample ID: BS21-06 2.5'

Project: Dinero State 005

Collection Date: 3/22/2021 9:15:00 AM

Lab ID: 2103B28-004

Matrix: SOIL

Received Date: 3/24/2021 8:00:00 AM

Analyses	Result	RL	Qual	Units	DF	Date Analyzed	Batch
EPA METHOD 300.0: ANIONS							Analyst: VP
Chloride	160	59		mg/Kg	20	3/30/2021 8:25:31 PM	59062
EPA METHOD 8015M/D: DIESEL RANGE ORGANICS							Analyst: mb
Diesel Range Organics (DRO)	14	9.4		mg/Kg	1	3/26/2021 8:18:16 PM	58960
Motor Oil Range Organics (MRO)	ND	47		mg/Kg	1	3/26/2021 8:18:16 PM	58960
Surr: DNOP	42.6	70-130	S	%Rec	1	3/26/2021 8:18:16 PM	58960
EPA METHOD 8015D: GASOLINE RANGE							Analyst: NSB
Gasoline Range Organics (GRO)	ND	4.8		mg/Kg	1	3/27/2021 8:46:51 AM	58949
Surr: BFB	84.1	75.3-105		%Rec	1	3/27/2021 8:46:51 AM	58949
EPA METHOD 8021B: VOLATILES							Analyst: NSB
Benzene	ND	0.024		mg/Kg	1	3/27/2021 8:46:51 AM	58949
Toluene	ND	0.048		mg/Kg	1	3/27/2021 8:46:51 AM	58949
Ethylbenzene	ND	0.048		mg/Kg	1	3/27/2021 8:46:51 AM	58949
Xylenes, Total	ND	0.095		mg/Kg	1	3/27/2021 8:46:51 AM	58949
Surr: 4-Bromofluorobenzene	90.1	80-120		%Rec	1	3/27/2021 8:46:51 AM	58949

Refer to the QC Summary report and sample login checklist for flagged QC data and preservation information.

Qualifiers:	*	Value exceeds Maximum Contaminant Level.	B	Analyte detected in the associated Method Blank
	D	Sample Diluted Due to Matrix	E	Value above quantitation range
	H	Holding times for preparation or analysis exceeded	J	Analyte detected below quantitation limits
	ND	Not Detected at the Reporting Limit	P	Sample pH Not In Range
	PQL	Practical Quantitative Limit	RL	Reporting Limit
	S	% Recovery outside of range due to dilution or matrix		

Analytical Report

Lab Order 2103B28

Date Reported: 4/5/2021

Hall Environmental Analysis Laboratory, Inc.

CLIENT: Vertex Resource Group Ltd.

Client Sample ID: BS21-09 2.5'

Project: Dinero State 005

Collection Date: 3/22/2021 10:15:00 AM

Lab ID: 2103B28-005

Matrix: SOIL

Received Date: 3/24/2021 8:00:00 AM

Analyses	Result	RL	Qual	Units	DF	Date Analyzed	Batch
EPA METHOD 300.0: ANIONS							Analyst: VP
Chloride	350	60		mg/Kg	20	3/30/2021 8:37:55 PM	59062
EPA METHOD 8015M/D: DIESEL RANGE ORGANICS							Analyst: mb
Diesel Range Organics (DRO)	11	9.8		mg/Kg	1	3/26/2021 8:30:09 PM	58960
Motor Oil Range Organics (MRO)	ND	49		mg/Kg	1	3/26/2021 8:30:09 PM	58960
Surr: DNOP	39.9	70-130	S	%Rec	1	3/26/2021 8:30:09 PM	58960
EPA METHOD 8015D: GASOLINE RANGE							Analyst: NSB
Gasoline Range Organics (GRO)	ND	4.7		mg/Kg	1	3/27/2021 9:10:35 AM	58949
Surr: BFB	83.4	75.3-105		%Rec	1	3/27/2021 9:10:35 AM	58949
EPA METHOD 8021B: VOLATILES							Analyst: NSB
Benzene	ND	0.024		mg/Kg	1	3/27/2021 9:10:35 AM	58949
Toluene	ND	0.047		mg/Kg	1	3/27/2021 9:10:35 AM	58949
Ethylbenzene	ND	0.047		mg/Kg	1	3/27/2021 9:10:35 AM	58949
Xylenes, Total	ND	0.095		mg/Kg	1	3/27/2021 9:10:35 AM	58949
Surr: 4-Bromofluorobenzene	90.4	80-120		%Rec	1	3/27/2021 9:10:35 AM	58949

Refer to the QC Summary report and sample login checklist for flagged QC data and preservation information.

Qualifiers:	*	Value exceeds Maximum Contaminant Level.	B	Analyte detected in the associated Method Blank
	D	Sample Diluted Due to Matrix	E	Value above quantitation range
	H	Holding times for preparation or analysis exceeded	J	Analyte detected below quantitation limits
	ND	Not Detected at the Reporting Limit	P	Sample pH Not In Range
	PQL	Practical Quantitative Limit	RL	Reporting Limit
	S	% Recovery outside of range due to dilution or matrix		

Page 5 of 24

Analytical Report

Lab Order 2103B28

Date Reported: 4/5/2021

Hall Environmental Analysis Laboratory, Inc.

CLIENT: Vertex Resource Group Ltd.

Client Sample ID: BS21-10 2.5'

Project: Dinero State 005

Collection Date: 3/22/2021 10:20:00 AM

Lab ID: 2103B28-006

Matrix: SOIL

Received Date: 3/24/2021 8:00:00 AM

Analyses	Result	RL	Qual	Units	DF	Date Analyzed	Batch
EPA METHOD 300.0: ANIONS							Analyst: VP
Chloride	91	60		mg/Kg	20	3/30/2021 8:50:20 PM	59062
EPA METHOD 8015M/D: DIESEL RANGE ORGANICS							Analyst: mb
Diesel Range Organics (DRO)	27	9.5		mg/Kg	1	3/26/2021 8:42:06 PM	58960
Motor Oil Range Organics (MRO)	ND	47		mg/Kg	1	3/26/2021 8:42:06 PM	58960
Surr: DNOP	35.6	70-130	S	%Rec	1	3/26/2021 8:42:06 PM	58960
EPA METHOD 8015D: GASOLINE RANGE							Analyst: NSB
Gasoline Range Organics (GRO)	ND	5.0		mg/Kg	1	3/27/2021 9:34:22 AM	58949
Surr: BFB	83.0	75.3-105		%Rec	1	3/27/2021 9:34:22 AM	58949
EPA METHOD 8021B: VOLATILES							Analyst: NSB
Benzene	ND	0.025		mg/Kg	1	3/27/2021 9:34:22 AM	58949
Toluene	ND	0.050		mg/Kg	1	3/27/2021 9:34:22 AM	58949
Ethylbenzene	ND	0.050		mg/Kg	1	3/27/2021 9:34:22 AM	58949
Xylenes, Total	ND	0.099		mg/Kg	1	3/27/2021 9:34:22 AM	58949
Surr: 4-Bromofluorobenzene	89.8	80-120		%Rec	1	3/27/2021 9:34:22 AM	58949

Refer to the QC Summary report and sample login checklist for flagged QC data and preservation information.

Qualifiers:	*	Value exceeds Maximum Contaminant Level.	B	Analyte detected in the associated Method Blank
	D	Sample Diluted Due to Matrix	E	Value above quantitation range
	H	Holding times for preparation or analysis exceeded	J	Analyte detected below quantitation limits
	ND	Not Detected at the Reporting Limit	P	Sample pH Not In Range
	PQL	Practical Quantitative Limit	RL	Reporting Limit
	S	% Recovery outside of range due to dilution or matrix		

Page 6 of 24

Analytical Report

Lab Order 2103B28

Date Reported: 4/5/2021

Hall Environmental Analysis Laboratory, Inc.

CLIENT: Vertex Resource Group Ltd.

Client Sample ID: BS21-11 2.5'

Project: Dinero State 005

Collection Date: 3/22/2021 10:25:00 AM

Lab ID: 2103B28-007

Matrix: SOIL

Received Date: 3/24/2021 8:00:00 AM

Analyses	Result	RL	Qual	Units	DF	Date Analyzed	Batch
EPA METHOD 300.0: ANIONS							Analyst: VP
Chloride	99	59		mg/Kg	20	3/30/2021 9:02:45 PM	59062
EPA METHOD 8015M/D: DIESEL RANGE ORGANICS							Analyst: mb
Diesel Range Organics (DRO)	360	9.8		mg/Kg	1	3/26/2021 8:53:54 PM	58960
Motor Oil Range Organics (MRO)	83	49		mg/Kg	1	3/26/2021 8:53:54 PM	58960
Surr: DNOP	28.7	70-130	S	%Rec	1	3/26/2021 8:53:54 PM	58960
EPA METHOD 8015D: GASOLINE RANGE							Analyst: NSB
Gasoline Range Organics (GRO)	ND	4.8		mg/Kg	1	3/27/2021 9:58:13 AM	58949
Surr: BFB	83.6	75.3-105		%Rec	1	3/27/2021 9:58:13 AM	58949
EPA METHOD 8021B: VOLATILES							Analyst: NSB
Benzene	ND	0.024		mg/Kg	1	3/27/2021 9:58:13 AM	58949
Toluene	ND	0.048		mg/Kg	1	3/27/2021 9:58:13 AM	58949
Ethylbenzene	ND	0.048		mg/Kg	1	3/27/2021 9:58:13 AM	58949
Xylenes, Total	ND	0.097		mg/Kg	1	3/27/2021 9:58:13 AM	58949
Surr: 4-Bromofluorobenzene	90.4	80-120		%Rec	1	3/27/2021 9:58:13 AM	58949

Refer to the QC Summary report and sample login checklist for flagged QC data and preservation information.

Qualifiers:	*	Value exceeds Maximum Contaminant Level.	B	Analyte detected in the associated Method Blank
	D	Sample Diluted Due to Matrix	E	Value above quantitation range
	H	Holding times for preparation or analysis exceeded	J	Analyte detected below quantitation limits
	ND	Not Detected at the Reporting Limit	P	Sample pH Not In Range
	PQL	Practical Quantitative Limit	RL	Reporting Limit
	S	% Recovery outside of range due to dilution or matrix		

Page 7 of 24

Analytical Report

Lab Order 2103B28

Date Reported: 4/5/2021

Hall Environmental Analysis Laboratory, Inc.

CLIENT: Vertex Resource Group Ltd.

Client Sample ID: BS21-13 2.5'

Project: Dinero State 005

Collection Date: 3/22/2021 10:30:00 AM

Lab ID: 2103B28-008

Matrix: SOIL

Received Date: 3/24/2021 8:00:00 AM

Analyses	Result	RL	Qual	Units	DF	Date Analyzed	Batch
EPA METHOD 300.0: ANIONS							Analyst: VP
Chloride	ND	60		mg/Kg	20	3/30/2021 9:40:00 PM	59062
EPA METHOD 8015M/D: DIESEL RANGE ORGANICS							Analyst: mb
Diesel Range Organics (DRO)	13	9.7		mg/Kg	1	3/26/2021 11:49:53 AM	58961
Motor Oil Range Organics (MRO)	ND	49		mg/Kg	1	3/26/2021 11:49:53 AM	58961
Surr: DNOP	91.3	70-130		%Rec	1	3/26/2021 11:49:53 AM	58961
EPA METHOD 8015D: GASOLINE RANGE							Analyst: CCM
Gasoline Range Organics (GRO)	ND	4.9		mg/Kg	1	3/26/2021 3:59:00 PM	58952
Surr: BFB	97.0	75.3-105		%Rec	1	3/26/2021 3:59:00 PM	58952
EPA METHOD 8021B: VOLATILES							Analyst: CCM
Benzene	ND	0.025		mg/Kg	1	3/26/2021 3:59:00 PM	58952
Toluene	ND	0.049		mg/Kg	1	3/26/2021 3:59:00 PM	58952
Ethylbenzene	ND	0.049		mg/Kg	1	3/26/2021 3:59:00 PM	58952
Xylenes, Total	ND	0.098		mg/Kg	1	3/26/2021 3:59:00 PM	58952
Surr: 4-Bromofluorobenzene	84.7	80-120		%Rec	1	3/26/2021 3:59:00 PM	58952

Refer to the QC Summary report and sample login checklist for flagged QC data and preservation information.

Qualifiers:	*	Value exceeds Maximum Contaminant Level.	B	Analyte detected in the associated Method Blank
	D	Sample Diluted Due to Matrix	E	Value above quantitation range
	H	Holding times for preparation or analysis exceeded	J	Analyte detected below quantitation limits
	ND	Not Detected at the Reporting Limit	P	Sample pH Not In Range
	PQL	Practical Quantitative Limit	RL	Reporting Limit
	S	% Recovery outside of range due to dilution or matrix		

Page 8 of 24

Analytical Report

Lab Order 2103B28

Date Reported: 4/5/2021

Hall Environmental Analysis Laboratory, Inc.

CLIENT: Vertex Resource Group Ltd.

Client Sample ID: BS21-14 2.5'

Project: Dinero State 005

Collection Date: 3/22/2021 10:35:00 AM

Lab ID: 2103B28-009

Matrix: SOIL

Received Date: 3/24/2021 8:00:00 AM

Analyses	Result	RL	Qual	Units	DF	Date Analyzed	Batch
EPA METHOD 300.0: ANIONS							Analyst: VP
Chloride	ND	59		mg/Kg	20	3/30/2021 9:52:24 PM	59062
EPA METHOD 8015M/D: DIESEL RANGE ORGANICS							Analyst: mb
Diesel Range Organics (DRO)	190	9.9		mg/Kg	1	3/26/2021 1:00:56 PM	58961
Motor Oil Range Organics (MRO)	ND	49		mg/Kg	1	3/26/2021 1:00:56 PM	58961
Surr: DNOP	76.4	70-130		%Rec	1	3/26/2021 1:00:56 PM	58961
EPA METHOD 8015D: GASOLINE RANGE							Analyst: CCM
Gasoline Range Organics (GRO)	ND	4.9		mg/Kg	1	3/26/2021 4:58:00 PM	58952
Surr: BFB	94.8	75.3-105		%Rec	1	3/26/2021 4:58:00 PM	58952
EPA METHOD 8021B: VOLATILES							Analyst: CCM
Benzene	ND	0.025		mg/Kg	1	3/26/2021 4:58:00 PM	58952
Toluene	ND	0.049		mg/Kg	1	3/26/2021 4:58:00 PM	58952
Ethylbenzene	ND	0.049		mg/Kg	1	3/26/2021 4:58:00 PM	58952
Xylenes, Total	ND	0.099		mg/Kg	1	3/26/2021 4:58:00 PM	58952
Surr: 4-Bromofluorobenzene	82.4	80-120		%Rec	1	3/26/2021 4:58:00 PM	58952

Refer to the QC Summary report and sample login checklist for flagged QC data and preservation information.

Qualifiers:	*	Value exceeds Maximum Contaminant Level.	B	Analyte detected in the associated Method Blank
	D	Sample Diluted Due to Matrix	E	Value above quantitation range
	H	Holding times for preparation or analysis exceeded	J	Analyte detected below quantitation limits
	ND	Not Detected at the Reporting Limit	P	Sample pH Not In Range
	PQL	Practical Quantitative Limit	RL	Reporting Limit
	S	% Recovery outside of range due to dilution or matrix		

Page 9 of 24

Analytical Report

Lab Order 2103B28

Date Reported: 4/5/2021

Hall Environmental Analysis Laboratory, Inc.

CLIENT: Vertex Resource Group Ltd.

Client Sample ID: BS21-18 2.5'

Project: Dinero State 005

Collection Date: 3/22/2021 9:30:00 AM

Lab ID: 2103B28-010

Matrix: SOIL

Received Date: 3/24/2021 8:00:00 AM

Analyses	Result	RL	Qual	Units	DF	Date Analyzed	Batch
EPA METHOD 300.0: ANIONS							Analyst: VP
Chloride	340	60		mg/Kg	20	3/30/2021 10:04:48 PM	59062
EPA METHOD 8015M/D: DIESEL RANGE ORGANICS							Analyst: mb
Diesel Range Organics (DRO)	ND	9.5		mg/Kg	1	3/26/2021 1:24:37 PM	58961
Motor Oil Range Organics (MRO)	ND	47		mg/Kg	1	3/26/2021 1:24:37 PM	58961
Surr: DNOP	51.6	70-130	S	%Rec	1	3/26/2021 1:24:37 PM	58961
EPA METHOD 8015D: GASOLINE RANGE							Analyst: CCM
Gasoline Range Organics (GRO)	ND	5.0		mg/Kg	1	3/26/2021 6:57:00 PM	58952
Surr: BFB	98.4	75.3-105		%Rec	1	3/26/2021 6:57:00 PM	58952
EPA METHOD 8021B: VOLATILES							Analyst: CCM
Benzene	ND	0.025		mg/Kg	1	3/26/2021 6:57:00 PM	58952
Toluene	ND	0.050		mg/Kg	1	3/26/2021 6:57:00 PM	58952
Ethylbenzene	ND	0.050		mg/Kg	1	3/26/2021 6:57:00 PM	58952
Xylenes, Total	ND	0.099		mg/Kg	1	3/26/2021 6:57:00 PM	58952
Surr: 4-Bromofluorobenzene	85.8	80-120		%Rec	1	3/26/2021 6:57:00 PM	58952

Refer to the QC Summary report and sample login checklist for flagged QC data and preservation information.

Qualifiers:	*	Value exceeds Maximum Contaminant Level.	B	Analyte detected in the associated Method Blank
	D	Sample Diluted Due to Matrix	E	Value above quantitation range
	H	Holding times for preparation or analysis exceeded	J	Analyte detected below quantitation limits
	ND	Not Detected at the Reporting Limit	P	Sample pH Not In Range
	PQL	Practical Quantitative Limit	RL	Reporting Limit
	S	% Recovery outside of range due to dilution or matrix		

Analytical Report

Lab Order 2103B28

Date Reported: 4/5/2021

Hall Environmental Analysis Laboratory, Inc.

CLIENT: Vertex Resource Group Ltd.

Client Sample ID: BS21-19 2.5'

Project: Dinero State 005

Collection Date: 3/22/2021 9:35:00 AM

Lab ID: 2103B28-011

Matrix: SOIL

Received Date: 3/24/2021 8:00:00 AM

Analyses	Result	RL	Qual	Units	DF	Date Analyzed	Batch
EPA METHOD 300.0: ANIONS							Analyst: VP
Chloride	110	60		mg/Kg	20	3/30/2021 10:42:02 PM	59064
EPA METHOD 8015M/D: DIESEL RANGE ORGANICS							Analyst: mb
Diesel Range Organics (DRO)	ND	9.9		mg/Kg	1	3/26/2021 1:48:19 PM	58961
Motor Oil Range Organics (MRO)	ND	50		mg/Kg	1	3/26/2021 1:48:19 PM	58961
Surr: DNOP	76.6	70-130		%Rec	1	3/26/2021 1:48:19 PM	58961
EPA METHOD 8015D: GASOLINE RANGE							Analyst: CCM
Gasoline Range Organics (GRO)	ND	5.0		mg/Kg	1	3/26/2021 7:18:00 PM	58952
Surr: BFB	96.9	75.3-105		%Rec	1	3/26/2021 7:18:00 PM	58952
EPA METHOD 8021B: VOLATILES							Analyst: CCM
Benzene	ND	0.025		mg/Kg	1	3/26/2021 7:18:00 PM	58952
Toluene	ND	0.050		mg/Kg	1	3/26/2021 7:18:00 PM	58952
Ethylbenzene	ND	0.050		mg/Kg	1	3/26/2021 7:18:00 PM	58952
Xylenes, Total	ND	0.10		mg/Kg	1	3/26/2021 7:18:00 PM	58952
Surr: 4-Bromofluorobenzene	85.1	80-120		%Rec	1	3/26/2021 7:18:00 PM	58952

Refer to the QC Summary report and sample login checklist for flagged QC data and preservation information.

Qualifiers:	*	Value exceeds Maximum Contaminant Level.	B	Analyte detected in the associated Method Blank
	D	Sample Diluted Due to Matrix	E	Value above quantitation range
	H	Holding times for preparation or analysis exceeded	J	Analyte detected below quantitation limits
	ND	Not Detected at the Reporting Limit	P	Sample pH Not In Range
	PQL	Practical Quantitative Limit	RL	Reporting Limit
	S	% Recovery outside of range due to dilution or matrix		

Analytical Report

Lab Order 2103B28

Date Reported: 4/5/2021

Hall Environmental Analysis Laboratory, Inc.

CLIENT: Vertex Resource Group Ltd.

Client Sample ID: BS21-20 2.5'

Project: Dinero State 005

Collection Date: 3/22/2021 9:40:00 AM

Lab ID: 2103B28-012

Matrix: SOIL

Received Date: 3/24/2021 8:00:00 AM

Analyses	Result	RL	Qual	Units	DF	Date Analyzed	Batch
EPA METHOD 300.0: ANIONS							Analyst: VP
Chloride	ND	60		mg/Kg	20	3/30/2021 11:19:16 PM	59064
EPA METHOD 8015M/D: DIESEL RANGE ORGANICS							Analyst: mb
Diesel Range Organics (DRO)	160	9.4		mg/Kg	1	3/26/2021 2:12:05 PM	58961
Motor Oil Range Organics (MRO)	ND	47		mg/Kg	1	3/26/2021 2:12:05 PM	58961
Surr: DNOP	81.2	70-130		%Rec	1	3/26/2021 2:12:05 PM	58961
EPA METHOD 8015D: GASOLINE RANGE							Analyst: CCM
Gasoline Range Organics (GRO)	ND	4.9		mg/Kg	1	3/26/2021 7:38:00 PM	58952
Surr: BFB	97.4	75.3-105		%Rec	1	3/26/2021 7:38:00 PM	58952
EPA METHOD 8021B: VOLATILES							Analyst: CCM
Benzene	ND	0.024		mg/Kg	1	3/26/2021 7:38:00 PM	58952
Toluene	ND	0.049		mg/Kg	1	3/26/2021 7:38:00 PM	58952
Ethylbenzene	ND	0.049		mg/Kg	1	3/26/2021 7:38:00 PM	58952
Xylenes, Total	ND	0.098		mg/Kg	1	3/26/2021 7:38:00 PM	58952
Surr: 4-Bromofluorobenzene	84.3	80-120		%Rec	1	3/26/2021 7:38:00 PM	58952

Refer to the QC Summary report and sample login checklist for flagged QC data and preservation information.

Qualifiers:	*	Value exceeds Maximum Contaminant Level.	B	Analyte detected in the associated Method Blank
	D	Sample Diluted Due to Matrix	E	Value above quantitation range
	H	Holding times for preparation or analysis exceeded	J	Analyte detected below quantitation limits
	ND	Not Detected at the Reporting Limit	P	Sample pH Not In Range
	PQL	Practical Quantitative Limit	RL	Reporting Limit
	S	% Recovery outside of range due to dilution or matrix		

Page 12 of 24

Analytical Report

Lab Order 2103B28

Date Reported: 4/5/2021

Hall Environmental Analysis Laboratory, Inc.

CLIENT: Vertex Resource Group Ltd.

Client Sample ID: BS21-32 0.5'

Project: Dinero State 005

Collection Date: 3/22/2021 10:15:00 AM

Lab ID: 2103B28-013

Matrix: SOIL

Received Date: 3/24/2021 8:00:00 AM

Analyses	Result	RL	Qual	Units	DF	Date Analyzed	Batch
EPA METHOD 300.0: ANIONS							Analyst: VP
Chloride	64	61		mg/Kg	20	3/30/2021 11:31:42 PM	59064
EPA METHOD 8015M/D: DIESEL RANGE ORGANICS							Analyst: mb
Diesel Range Organics (DRO)	9.8	9.6		mg/Kg	1	3/26/2021 2:35:48 PM	58961
Motor Oil Range Organics (MRO)	ND	48		mg/Kg	1	3/26/2021 2:35:48 PM	58961
Surr: DNOP	77.6	70-130		%Rec	1	3/26/2021 2:35:48 PM	58961
EPA METHOD 8015D: GASOLINE RANGE							Analyst: CCM
Gasoline Range Organics (GRO)	ND	5.0		mg/Kg	1	3/26/2021 7:58:00 PM	58952
Surr: BFB	98.6	75.3-105		%Rec	1	3/26/2021 7:58:00 PM	58952
EPA METHOD 8021B: VOLATILES							Analyst: CCM
Benzene	ND	0.025		mg/Kg	1	3/26/2021 7:58:00 PM	58952
Toluene	ND	0.050		mg/Kg	1	3/26/2021 7:58:00 PM	58952
Ethylbenzene	ND	0.050		mg/Kg	1	3/26/2021 7:58:00 PM	58952
Xylenes, Total	ND	0.10		mg/Kg	1	3/26/2021 7:58:00 PM	58952
Surr: 4-Bromofluorobenzene	86.7	80-120		%Rec	1	3/26/2021 7:58:00 PM	58952

Refer to the QC Summary report and sample login checklist for flagged QC data and preservation information.

Qualifiers:	*	Value exceeds Maximum Contaminant Level.	B	Analyte detected in the associated Method Blank
	D	Sample Diluted Due to Matrix	E	Value above quantitation range
	H	Holding times for preparation or analysis exceeded	J	Analyte detected below quantitation limits
	ND	Not Detected at the Reporting Limit	P	Sample pH Not In Range
	PQL	Practical Quantitative Limit	RL	Reporting Limit
	S	% Recovery outside of range due to dilution or matrix		

Page 13 of 24

Analytical Report

Lab Order 2103B28

Date Reported: 4/5/2021

Hall Environmental Analysis Laboratory, Inc.

CLIENT: Vertex Resource Group Ltd.

Client Sample ID: WS21-20 0-2.5'

Project: Dinero State 005

Collection Date: 3/22/2021 10:00:00 AM

Lab ID: 2103B28-014

Matrix: SOIL

Received Date: 3/24/2021 8:00:00 AM

Analyses	Result	RL	Qual	Units	DF	Date Analyzed	Batch
EPA METHOD 300.0: ANIONS							Analyst: VP
Chloride	ND	60		mg/Kg	20	3/31/2021 12:08:56 AM	59064
EPA METHOD 8015M/D: DIESEL RANGE ORGANICS							Analyst: mb
Diesel Range Organics (DRO)	ND	9.4		mg/Kg	1	3/26/2021 2:59:32 PM	58961
Motor Oil Range Organics (MRO)	ND	47		mg/Kg	1	3/26/2021 2:59:32 PM	58961
Surr: DNOP	68.9	70-130	S	%Rec	1	3/26/2021 2:59:32 PM	58961
EPA METHOD 8015D: GASOLINE RANGE							Analyst: CCM
Gasoline Range Organics (GRO)	ND	5.0		mg/Kg	1	3/26/2021 8:18:00 PM	58952
Surr: BFB	94.0	75.3-105		%Rec	1	3/26/2021 8:18:00 PM	58952
EPA METHOD 8021B: VOLATILES							Analyst: CCM
Benzene	ND	0.025		mg/Kg	1	3/26/2021 8:18:00 PM	58952
Toluene	ND	0.050		mg/Kg	1	3/26/2021 8:18:00 PM	58952
Ethylbenzene	ND	0.050		mg/Kg	1	3/26/2021 8:18:00 PM	58952
Xylenes, Total	ND	0.10		mg/Kg	1	3/26/2021 8:18:00 PM	58952
Surr: 4-Bromofluorobenzene	82.4	80-120		%Rec	1	3/26/2021 8:18:00 PM	58952

Refer to the QC Summary report and sample login checklist for flagged QC data and preservation information.

Qualifiers:	*	Value exceeds Maximum Contaminant Level.	B	Analyte detected in the associated Method Blank
	D	Sample Diluted Due to Matrix	E	Value above quantitation range
	H	Holding times for preparation or analysis exceeded	J	Analyte detected below quantitation limits
	ND	Not Detected at the Reporting Limit	P	Sample pH Not In Range
	PQL	Practical Quantitative Limit	RL	Reporting Limit
	S	% Recovery outside of range due to dilution or matrix		

Page 14 of 24

Analytical Report

Lab Order 2103B28

Date Reported: 4/5/2021

Hall Environmental Analysis Laboratory, Inc.

CLIENT: Vertex Resource Group Ltd.

Client Sample ID: WS21-21 0-2.5'

Project: Dinero State 005

Collection Date: 3/22/2021 10:05:00 AM

Lab ID: 2103B28-015

Matrix: SOIL

Received Date: 3/24/2021 8:00:00 AM

Analyses	Result	RL	Qual	Units	DF	Date Analyzed	Batch
EPA METHOD 300.0: ANIONS							Analyst: VP
Chloride	100	60		mg/Kg	20	3/31/2021 12:21:21 AM	59064
EPA METHOD 8015M/D: DIESEL RANGE ORGANICS							Analyst: mb
Diesel Range Organics (DRO)	ND	9.1		mg/Kg	1	3/26/2021 3:23:19 PM	58961
Motor Oil Range Organics (MRO)	ND	45		mg/Kg	1	3/26/2021 3:23:19 PM	58961
Surr: DNOP	62.4	70-130	S	%Rec	1	3/26/2021 3:23:19 PM	58961
EPA METHOD 8015D: GASOLINE RANGE							Analyst: CCM
Gasoline Range Organics (GRO)	ND	4.9		mg/Kg	1	3/26/2021 8:38:00 PM	58952
Surr: BFB	94.8	75.3-105		%Rec	1	3/26/2021 8:38:00 PM	58952
EPA METHOD 8021B: VOLATILES							Analyst: CCM
Benzene	ND	0.025		mg/Kg	1	3/26/2021 8:38:00 PM	58952
Toluene	ND	0.049		mg/Kg	1	3/26/2021 8:38:00 PM	58952
Ethylbenzene	ND	0.049		mg/Kg	1	3/26/2021 8:38:00 PM	58952
Xylenes, Total	ND	0.099		mg/Kg	1	3/26/2021 8:38:00 PM	58952
Surr: 4-Bromofluorobenzene	82.4	80-120		%Rec	1	3/26/2021 8:38:00 PM	58952

Refer to the QC Summary report and sample login checklist for flagged QC data and preservation information.

Qualifiers:	*	Value exceeds Maximum Contaminant Level.	B	Analyte detected in the associated Method Blank
	D	Sample Diluted Due to Matrix	E	Value above quantitation range
	H	Holding times for preparation or analysis exceeded	J	Analyte detected below quantitation limits
	ND	Not Detected at the Reporting Limit	P	Sample pH Not In Range
	PQL	Practical Quantitative Limit	RL	Reporting Limit
	S	% Recovery outside of range due to dilution or matrix		

Analytical Report

Lab Order 2103B28

Date Reported: 4/5/2021

Hall Environmental Analysis Laboratory, Inc.

CLIENT: Vertex Resource Group Ltd.

Client Sample ID: WS21-23 0-2.5'

Project: Dinero State 005

Collection Date: 3/22/2021 9:50:00 AM

Lab ID: 2103B28-016

Matrix: SOIL

Received Date: 3/24/2021 8:00:00 AM

Analyses	Result	RL	Qual	Units	DF	Date Analyzed	Batch
EPA METHOD 300.0: ANIONS							Analyst: VP
Chloride	ND	60		mg/Kg	20	3/31/2021 12:33:46 AM	59064
EPA METHOD 8015M/D: DIESEL RANGE ORGANICS							Analyst: mb
Diesel Range Organics (DRO)	ND	9.5		mg/Kg	1	3/26/2021 3:47:06 PM	58961
Motor Oil Range Organics (MRO)	ND	47		mg/Kg	1	3/26/2021 3:47:06 PM	58961
Surr: DNOP	49.9	70-130	S	%Rec	1	3/26/2021 3:47:06 PM	58961
EPA METHOD 8015D: GASOLINE RANGE							Analyst: CCM
Gasoline Range Organics (GRO)	ND	5.0		mg/Kg	1	3/26/2021 8:58:00 PM	58952
Surr: BFB	92.8	75.3-105		%Rec	1	3/26/2021 8:58:00 PM	58952
EPA METHOD 8021B: VOLATILES							Analyst: CCM
Benzene	ND	0.025		mg/Kg	1	3/26/2021 8:58:00 PM	58952
Toluene	ND	0.050		mg/Kg	1	3/26/2021 8:58:00 PM	58952
Ethylbenzene	ND	0.050		mg/Kg	1	3/26/2021 8:58:00 PM	58952
Xylenes, Total	ND	0.10		mg/Kg	1	3/26/2021 8:58:00 PM	58952
Surr: 4-Bromofluorobenzene	80.4	80-120		%Rec	1	3/26/2021 8:58:00 PM	58952

Refer to the QC Summary report and sample login checklist for flagged QC data and preservation information.

Qualifiers:	*	Value exceeds Maximum Contaminant Level.	B	Analyte detected in the associated Method Blank
	D	Sample Diluted Due to Matrix	E	Value above quantitation range
	H	Holding times for preparation or analysis exceeded	J	Analyte detected below quantitation limits
	ND	Not Detected at the Reporting Limit	P	Sample pH Not In Range
	PQL	Practical Quantitative Limit	RL	Reporting Limit
	S	% Recovery outside of range due to dilution or matrix		

Page 16 of 24

Analytical Report

Lab Order 2103B28

Date Reported: 4/5/2021

Hall Environmental Analysis Laboratory, Inc.

CLIENT: Vertex Resource Group Ltd.

Client Sample ID: WS21-24 0-2.5'

Project: Dinero State 005

Collection Date: 3/22/2021 9:55:00 AM

Lab ID: 2103B28-017

Matrix: SOIL

Received Date: 3/24/2021 8:00:00 AM

Analyses	Result	RL	Qual	Units	DF	Date Analyzed	Batch
EPA METHOD 300.0: ANIONS							Analyst: VP
Chloride	ND	60		mg/Kg	20	3/31/2021 12:46:11 AM	59064
EPA METHOD 8015M/D: DIESEL RANGE ORGANICS							Analyst: mb
Diesel Range Organics (DRO)	24	9.9		mg/Kg	1	3/26/2021 4:10:50 PM	58961
Motor Oil Range Organics (MRO)	ND	49		mg/Kg	1	3/26/2021 4:10:50 PM	58961
Surr: DNOP	17.0	70-130	S	%Rec	1	3/26/2021 4:10:50 PM	58961
EPA METHOD 8015D: GASOLINE RANGE							Analyst: CCM
Gasoline Range Organics (GRO)	ND	4.9		mg/Kg	1	3/26/2021 9:18:00 PM	58952
Surr: BFB	92.4	75.3-105		%Rec	1	3/26/2021 9:18:00 PM	58952
EPA METHOD 8021B: VOLATILES							Analyst: CCM
Benzene	ND	0.024		mg/Kg	1	3/26/2021 9:18:00 PM	58952
Toluene	ND	0.049		mg/Kg	1	3/26/2021 9:18:00 PM	58952
Ethylbenzene	ND	0.049		mg/Kg	1	3/26/2021 9:18:00 PM	58952
Xylenes, Total	ND	0.098		mg/Kg	1	3/26/2021 9:18:00 PM	58952
Surr: 4-Bromofluorobenzene	80.2	80-120		%Rec	1	3/26/2021 9:18:00 PM	58952

Refer to the QC Summary report and sample login checklist for flagged QC data and preservation information.

Qualifiers:	*	Value exceeds Maximum Contaminant Level.	B	Analyte detected in the associated Method Blank
	D	Sample Diluted Due to Matrix	E	Value above quantitation range
	H	Holding times for preparation or analysis exceeded	J	Analyte detected below quantitation limits
	ND	Not Detected at the Reporting Limit	P	Sample pH Not In Range
	PQL	Practical Quantitative Limit	RL	Reporting Limit
	S	% Recovery outside of range due to dilution or matrix		

Page 17 of 24

QC SUMMARY REPORT**Hall Environmental Analysis Laboratory, Inc.**

WO#: 2103B28

05-Apr-21

Client: Vertex Resource Group Ltd.**Project:** Dinero State 005

Sample ID: MB-59062	SampType: MBLK	TestCode: EPA Method 300.0: Anions								
Client ID: PBS	Batch ID: 59062	RunNo: 76305								
Prep Date: 3/30/2021	Analysis Date: 3/30/2021	SeqNo: 2703382 Units: mg/Kg								
Analyte	Result	PQL	SPK value	SPK Ref Val	%REC	LowLimit	HighLimit	%RPD	RPDLimit	Qual
Chloride	ND	1.5								

Sample ID: LCS-59062	SampType: LCS	TestCode: EPA Method 300.0: Anions								
Client ID: LCSS	Batch ID: 59062	RunNo: 76305								
Prep Date: 3/30/2021	Analysis Date: 3/30/2021	SeqNo: 2703383 Units: mg/Kg								
Analyte	Result	PQL	SPK value	SPK Ref Val	%REC	LowLimit	HighLimit	%RPD	RPDLimit	Qual
Chloride	14	1.5	15.00	0	95.3	90	110			

Sample ID: MB-59064	SampType: MBLK	TestCode: EPA Method 300.0: Anions								
Client ID: PBS	Batch ID: 59064	RunNo: 76305								
Prep Date: 3/30/2021	Analysis Date: 3/30/2021	SeqNo: 2703414 Units: mg/Kg								
Analyte	Result	PQL	SPK value	SPK Ref Val	%REC	LowLimit	HighLimit	%RPD	RPDLimit	Qual
Chloride	ND	1.5								

Sample ID: LCS-59064	SampType: LCS	TestCode: EPA Method 300.0: Anions								
Client ID: LCSS	Batch ID: 59064	RunNo: 76305								
Prep Date: 3/30/2021	Analysis Date: 3/30/2021	SeqNo: 2703415 Units: mg/Kg								
Analyte	Result	PQL	SPK value	SPK Ref Val	%REC	LowLimit	HighLimit	%RPD	RPDLimit	Qual
Chloride	16	1.5	15.00	0	110	90	110			

Qualifiers:

* Value exceeds Maximum Contaminant Level.
D Sample Diluted Due to Matrix
H Holding times for preparation or analysis exceeded
ND Not Detected at the Reporting Limit
PQL Practical Quantitative Limit
S % Recovery outside of range due to dilution or matrix

B Analyte detected in the associated Method Blank
E Value above quantitation range
J Analyte detected below quantitation limits
P Sample pH Not In Range
RL Reporting Limit

Page 18 of 24

QC SUMMARY REPORT**Hall Environmental Analysis Laboratory, Inc.**

WO#: 2103B28

05-Apr-21

Client: Vertex Resource Group Ltd.**Project:** Dinero State 005

Sample ID: MB-58961	SampType: MBLK	TestCode: EPA Method 8015M/D: Diesel Range Organics								
Client ID: PBS	Batch ID: 58961	RunNo: 76238								
Prep Date: 3/25/2021	Analysis Date: 3/26/2021	SeqNo: 2699256	Units: mg/Kg							
Analyte	Result	PQL	SPK value	SPK Ref Val	%REC	LowLimit	HighLimit	%RPD	RPDLimit	Qual
Diesel Range Organics (DRO)	ND	10								
Motor Oil Range Organics (MRO)	ND	50								
Surr: DNOP	9.6		10.00		96.5	70	130			

Sample ID: LCS-58961	SampType: LCS	TestCode: EPA Method 8015M/D: Diesel Range Organics								
Client ID: LCSS	Batch ID: 58961	RunNo: 76238								
Prep Date: 3/25/2021	Analysis Date: 3/26/2021	SeqNo: 2699257	Units: mg/Kg							
Analyte	Result	PQL	SPK value	SPK Ref Val	%REC	LowLimit	HighLimit	%RPD	RPDLimit	Qual
Diesel Range Organics (DRO)	45	10	50.00	0	89.4	68.9	141			
Surr: DNOP	4.5		5.000		90.1	70	130			

Sample ID: 2103B28-008AMS	SampType: MS	TestCode: EPA Method 8015M/D: Diesel Range Organics								
Client ID: BS21-13 2.5'	Batch ID: 58961	RunNo: 76238								
Prep Date: 3/25/2021	Analysis Date: 3/26/2021	SeqNo: 2699902	Units: mg/Kg							
Analyte	Result	PQL	SPK value	SPK Ref Val	%REC	LowLimit	HighLimit	%RPD	RPDLimit	Qual
Diesel Range Organics (DRO)	67	9.8	48.97	13.40	109	15	184			
Surr: DNOP	3.2		4.897		65.7	70	130			S

Sample ID: 2103B28-008AMSD	SampType: MSD	TestCode: EPA Method 8015M/D: Diesel Range Organics								
Client ID: BS21-13 2.5'	Batch ID: 58961	RunNo: 76238								
Prep Date: 3/25/2021	Analysis Date: 3/26/2021	SeqNo: 2699903	Units: mg/Kg							
Analyte	Result	PQL	SPK value	SPK Ref Val	%REC	LowLimit	HighLimit	%RPD	RPDLimit	Qual
Diesel Range Organics (DRO)	53	9.4	46.99	13.40	84.2	15	184	22.8	23.9	
Surr: DNOP	2.5		4.699		53.1	70	130	0	0	S

Sample ID: MB-58960	SampType: MBLK	TestCode: EPA Method 8015M/D: Diesel Range Organics								
Client ID: PBS	Batch ID: 58960	RunNo: 76239								
Prep Date: 3/25/2021	Analysis Date: 3/26/2021	SeqNo: 2700765	Units: mg/Kg							
Analyte	Result	PQL	SPK value	SPK Ref Val	%REC	LowLimit	HighLimit	%RPD	RPDLimit	Qual
Diesel Range Organics (DRO)	ND	10								
Motor Oil Range Organics (MRO)	ND	50								
Surr: DNOP	4.6		10.00		46.2	70	130			S

Qualifiers:

* Value exceeds Maximum Contaminant Level.
D Sample Diluted Due to Matrix
H Holding times for preparation or analysis exceeded
ND Not Detected at the Reporting Limit
PQL Practical Quantitative Limit
S % Recovery outside of range due to dilution or matrix

B Analyte detected in the associated Method Blank
E Value above quantitation range
J Analyte detected below quantitation limits
P Sample pH Not In Range
RL Reporting Limit

QC SUMMARY REPORT
Hall Environmental Analysis Laboratory, Inc.

WO#: 2103B28
05-Apr-21

Client: Vertex Resource Group Ltd.
Project: Dinero State 005

Sample ID: LCS-58960	SampType: LCS	TestCode: EPA Method 8015M/D: Diesel Range Organics								
Client ID: LCSS	Batch ID: 58960	RunNo: 76239								
Prep Date: 3/25/2021	Analysis Date: 3/26/2021	SeqNo: 2700766		Units: mg/Kg						
Analyte	Result	PQL	SPK value	SPK Ref Val	%REC	LowLimit	HighLimit	%RPD	RPDLimit	Qual
Diesel Range Organics (DRO)	45	10	50.00	0	90.5	68.9	141			
Surr: DNOP	2.3		5.000		47.0	70	130			S

Qualifiers:

- *

Value exceeds Maximum Contaminant Level.
- D

Sample Diluted Due to Matrix
- H

Holding times for preparation or analysis exceeded
- ND

Not Detected at the Reporting Limit
- PQL

Practical Quantitative Limit
- S

% Recovery outside of range due to dilution or matrix
- B

Analyte detected in the associated Method Blank
- E

Value above quantitation range
- J

Analyte detected below quantitation limits
- P

Sample pH Not In Range
- RL

Reporting Limit

QC SUMMARY REPORT**Hall Environmental Analysis Laboratory, Inc.**

WO#: 2103B28

05-Apr-21

Client: Vertex Resource Group Ltd.**Project:** Dinero State 005

Sample ID: LCS-58952	SampType: LCS			TestCode: EPA Method 8015D: Gasoline Range						
Client ID: LCSS	Batch ID: 58952			RunNo: 76246						
Prep Date: 3/24/2021	Analysis Date: 3/26/2021			SeqNo: 2699762		Units: mg/Kg				
Analyte	Result	PQL	SPK value	SPK Ref Val	%REC	LowLimit	HighLimit	%RPD	RPDLimit	Qual
Gasoline Range Organics (GRO)	29	5.0	25.00	0	117	80	120			
Surr: BFB	1100		1000		112	75.3	105			S

Sample ID: MB-58952	SampType: MBLK			TestCode: EPA Method 8015D: Gasoline Range						
Client ID: PBS	Batch ID: 58952			RunNo: 76246						
Prep Date: 3/24/2021	Analysis Date: 3/26/2021			SeqNo: 2699763		Units: mg/Kg				
Analyte	Result	PQL	SPK value	SPK Ref Val	%REC	LowLimit	HighLimit	%RPD	RPDLimit	Qual
Gasoline Range Organics (GRO)	ND	5.0								
Surr: BFB	970		1000		97.0	75.3	105			

Sample ID: 2103B28-008ams	SampType: MS			TestCode: EPA Method 8015D: Gasoline Range						
Client ID: BS21-13 2.5'	Batch ID: 58952			RunNo: 76246						
Prep Date: 3/24/2021	Analysis Date: 3/26/2021			SeqNo: 2699765		Units: mg/Kg				
Analyte	Result	PQL	SPK value	SPK Ref Val	%REC	LowLimit	HighLimit	%RPD	RPDLimit	Qual
Gasoline Range Organics (GRO)	32	5.0	24.93	0	127	61.3	114			S
Surr: BFB	1100		997.0		112	75.3	105			S

Sample ID: 2103B28-008amsd	SampType: MSD			TestCode: EPA Method 8015D: Gasoline Range						
Client ID: BS21-13 2.5'	Batch ID: 58952			RunNo: 76246						
Prep Date: 3/24/2021	Analysis Date: 3/26/2021			SeqNo: 2699766		Units: mg/Kg				
Analyte	Result	PQL	SPK value	SPK Ref Val	%REC	LowLimit	HighLimit	%RPD	RPDLimit	Qual
Gasoline Range Organics (GRO)	32	4.9	24.53	0	129	61.3	114	0.479	20	S
Surr: BFB	1100		981.4		114	75.3	105	0	0	S

Sample ID: mb-58949	SampType: MBLK			TestCode: EPA Method 8015D: Gasoline Range						
Client ID: PBS	Batch ID: 58949			RunNo: 76249						
Prep Date: 3/24/2021	Analysis Date: 3/27/2021			SeqNo: 2700345		Units: mg/Kg				
Analyte	Result	PQL	SPK value	SPK Ref Val	%REC	LowLimit	HighLimit	%RPD	RPDLimit	Qual
Gasoline Range Organics (GRO)	ND	5.0								
Surr: BFB	850		1000		85.0	75.3	105			

Sample ID: lcs-58949	SampType: LCS			TestCode: EPA Method 8015D: Gasoline Range						
Client ID: LCSS	Batch ID: 58949			RunNo: 76249						
Prep Date: 3/24/2021	Analysis Date: 3/26/2021			SeqNo: 2700346		Units: mg/Kg				
Analyte	Result	PQL	SPK value	SPK Ref Val	%REC	LowLimit	HighLimit	%RPD	RPDLimit	Qual

Qualifiers:

* Value exceeds Maximum Contaminant Level.
D Sample Diluted Due to Matrix
H Holding times for preparation or analysis exceeded
ND Not Detected at the Reporting Limit
PQL Practical Quantitative Limit
S % Recovery outside of range due to dilution or matrix

B Analyte detected in the associated Method Blank
E Value above quantitation range
J Analyte detected below quantitation limits
P Sample pH Not In Range
RL Reporting Limit

QC SUMMARY REPORT
Hall Environmental Analysis Laboratory, Inc.

WO#: 2103B28
05-Apr-21

Client: Vertex Resource Group Ltd.
Project: Dinero State 005

Sample ID: Ics-58949		SampType: LCS		TestCode: EPA Method 8015D: Gasoline Range						
Client ID: LCSS		Batch ID: 58949		RunNo: 76249						
Prep Date: 3/24/2021		Analysis Date: 3/26/2021		SeqNo: 2700346		Units: mg/Kg				
Analyte	Result	PQL	SPK value	SPK Ref Val	%REC	LowLimit	HighLimit	%RPD	RPDLimit	Qual
Gasoline Range Organics (GRO)	25	5.0	25.00	0	99.6	80	120			
Surr: BFB	970		1000		97.1	75.3	105			

Qualifiers:

- *

Value exceeds Maximum Contaminant Level.
- D

Sample Diluted Due to Matrix
- H

Holding times for preparation or analysis exceeded
- ND

Not Detected at the Reporting Limit
- PQL

Practical Quantitative Limit
- S

% Recovery outside of range due to dilution or matrix
- B

Analyte detected in the associated Method Blank
- E

Value above quantitation range
- J

Analyte detected below quantitation limits
- P

Sample pH Not In Range
- RL

Reporting Limit

QC SUMMARY REPORT**Hall Environmental Analysis Laboratory, Inc.**

WO#: 2103B28

05-Apr-21

Client: Vertex Resource Group Ltd.**Project:** Dinero State 005

Sample ID: LCS-58952	SampType: LCS			TestCode: EPA Method 8021B: Volatiles						
Client ID: LCSS	Batch ID: 58952			RunNo: 76246						
Prep Date: 3/24/2021	Analysis Date: 3/26/2021			SeqNo: 2699785			Units: mg/Kg			
Analyte	Result	PQL	SPK value	SPK Ref Val	%REC	LowLimit	HighLimit	%RPD	RPDLimit	Qual
Benzene	0.86	0.025	1.000	0	86.4	80	120			
Toluene	0.86	0.050	1.000	0	85.6	80	120			
Ethylbenzene	0.85	0.050	1.000	0	85.1	80	120			
Xylenes, Total	2.5	0.10	3.000	0	84.3	80	120			
Surr: 4-Bromofluorobenzene	0.85		1.000		84.9	80	120			

Sample ID: MB-58952	SampType: MBLK			TestCode: EPA Method 8021B: Volatiles						
Client ID: PBS	Batch ID: 58952			RunNo: 76246						
Prep Date: 3/24/2021	Analysis Date: 3/26/2021			SeqNo: 2699786			Units: mg/Kg			
Analyte	Result	PQL	SPK value	SPK Ref Val	%REC	LowLimit	HighLimit	%RPD	RPDLimit	Qual
Benzene	ND	0.025								
Toluene	ND	0.050								
Ethylbenzene	ND	0.050								
Xylenes, Total	ND	0.10								
Surr: 4-Bromofluorobenzene	0.86		1.000		86.0	80	120			

Sample ID: 2103B28-009ams	SampType: MS			TestCode: EPA Method 8021B: Volatiles						
Client ID: BS21-14 2.5'	Batch ID: 58952			RunNo: 76246						
Prep Date: 3/24/2021	Analysis Date: 3/26/2021			SeqNo: 2699789			Units: mg/Kg			
Analyte	Result	PQL	SPK value	SPK Ref Val	%REC	LowLimit	HighLimit	%RPD	RPDLimit	Qual
Benzene	0.84	0.024	0.9615	0	87.3	76.3	120			
Toluene	0.85	0.048	0.9615	0	88.0	78.5	120			
Ethylbenzene	0.85	0.048	0.9615	0	88.5	78.1	124			
Xylenes, Total	2.5	0.096	2.885	0	87.8	79.3	125			
Surr: 4-Bromofluorobenzene	0.77		0.9615		80.2	80	120			

Sample ID: 2103B28-009amsd	SampType: MSD			TestCode: EPA Method 8021B: Volatiles						
Client ID: BS21-14 2.5'	Batch ID: 58952			RunNo: 76246						
Prep Date: 3/24/2021	Analysis Date: 3/26/2021			SeqNo: 2699790			Units: mg/Kg			
Analyte	Result	PQL	SPK value	SPK Ref Val	%REC	LowLimit	HighLimit	%RPD	RPDLimit	Qual
Benzene	0.86	0.025	0.9804	0	87.9	76.3	120	2.66	20	
Toluene	0.87	0.049	0.9804	0	88.5	78.5	120	2.49	20	
Ethylbenzene	0.87	0.049	0.9804	0	89.0	78.1	124	2.51	20	
Xylenes, Total	2.6	0.098	2.941	0	88.2	79.3	125	2.32	20	
Surr: 4-Bromofluorobenzene	0.80		0.9804		81.4	80	120	0	0	

Qualifiers:

* Value exceeds Maximum Contaminant Level.
D Sample Diluted Due to Matrix
H Holding times for preparation or analysis exceeded
ND Not Detected at the Reporting Limit
PQL Practical Quantitative Limit
S % Recovery outside of range due to dilution or matrix

B Analyte detected in the associated Method Blank
E Value above quantitation range
J Analyte detected below quantitation limits
P Sample pH Not In Range
RL Reporting Limit

QC SUMMARY REPORT**Hall Environmental Analysis Laboratory, Inc.**

WO#: 2103B28

05-Apr-21

Client: Vertex Resource Group Ltd.**Project:** Dinero State 005

Sample ID: mb-58949	SampType: MBLK	TestCode: EPA Method 8021B: Volatiles								
Client ID: PBS	Batch ID: 58949	RunNo: 76249								
Prep Date: 3/24/2021	Analysis Date: 3/27/2021	SeqNo: 2700407	Units: mg/Kg							
Analyte	Result	PQL	SPK value	SPK Ref Val	%REC	LowLimit	HighLimit	%RPD	RPDLimit	Qual
Benzene	ND	0.025								
Toluene	ND	0.050								
Ethylbenzene	ND	0.050								
Xylenes, Total	ND	0.10								
Surr: 4-Bromofluorobenzene	0.92		1.000		92.4	80	120			

Sample ID: LCS-58949	SampType: LCS	TestCode: EPA Method 8021B: Volatiles								
Client ID: LCSS	Batch ID: 58949	RunNo: 76249								
Prep Date: 3/24/2021	Analysis Date: 3/27/2021	SeqNo: 2700408	Units: mg/Kg							
Analyte	Result	PQL	SPK value	SPK Ref Val	%REC	LowLimit	HighLimit	%RPD	RPDLimit	Qual
Benzene	0.99	0.025	1.000	0	98.5	80	120			
Toluene	0.99	0.050	1.000	0	98.9	80	120			
Ethylbenzene	0.97	0.050	1.000	0	96.6	80	120			
Xylenes, Total	2.9	0.10	3.000	0	96.7	80	120			
Surr: 4-Bromofluorobenzene	0.95		1.000		94.7	80	120			

Qualifiers:

* Value exceeds Maximum Contaminant Level.
D Sample Diluted Due to Matrix
H Holding times for preparation or analysis exceeded
ND Not Detected at the Reporting Limit
PQL Practical Quantitative Limit
S % Recovery outside of range due to dilution or matrix

B Analyte detected in the associated Method Blank
E Value above quantitation range
J Analyte detected below quantitation limits
P Sample pH Not In Range
RL Reporting Limit



Hall Environmental Analysis Laboratory
4901 Hawkins NE
Albuquerque, NM 87109
TEL: 505-345-3975 FAX: 505-345-4107
Website: clients.hallenvironmental.com

Sample Log-In Check List

Client Name: **Vertex Resource Group Ltd.**

Work Order Number: **2103B28**

RcptNo: 1

Received By: **Desiree Dominguez** 3/24/2021 8:00:00 AM

Completed By: **Desiree Dominguez** 3/24/2021 11:06:11 AM

Reviewed By: **SPA 3.24.21**

DD
DD

Chain of Custody

1. Is Chain of Custody complete? Yes ☒ No ☐ Not Present ☐
2. How was the sample delivered? Courier

Log In

3. Was an attempt made to cool the samples? Yes ☒ No ☐ NA ☐
4. Were all samples received at a temperature of $>0^{\circ}\text{C}$ to 6.0°C ? Yes ☒ No ☐ NA ☐
5. Sample(s) in proper container(s)? Yes ☒ No ☐
6. Sufficient sample volume for indicated test(s)? Yes ☒ No ☐
7. Are samples (except VOA and ONG) properly preserved? Yes ☒ No ☐
8. Was preservative added to bottles? Yes ☐ No ☒ NA ☐
9. Received at least 1 vial with headspace $<1/4"$ for AQ VOA? Yes ☐ No ☐ NA ☒
10. Were any sample containers received broken? Yes ☐ No ☒
11. Does paperwork match bottle labels? Yes ☒ No ☐
(Note discrepancies on chain of custody)
12. Are matrices correctly identified on Chain of Custody? Yes ☒ No ☐
13. Is it clear what analyses were requested? Yes ☒ No ☐
14. Were all holding times able to be met? Yes ☒ No ☐
(If no, notify customer for authorization.)

of preserved bottles checked for pH: 3/24/21
(<2 or >12 unless noted)

Adjusted? _____

Checked by: _____

Special Handling (if applicable)

15. Was client notified of all discrepancies with this order? Yes ☐ No ☐ NA ☒

Person Notified: _____

Date: _____

By Whom: _____

Via: ☐ eMail ☐ Phone ☐ Fax ☐ In Person

Regarding: _____

Client Instructions: _____

16. Additional remarks:

17. Cooler Information

Cooler No	Temp $^{\circ}\text{C}$	Condition	Seal Intact	Seal No	Seal Date	Signed By
1	3.7	Good				

Chain-of-Custody Record

Client: Vertex

Mailing Address:

Phone #:

email or Fax#:

QA/QC Package:

☐ Standard ☐ Level 4 (Full Validation)Accreditation: ☐ Az Compliance☐ NELAC ☐ Other☐ EDD (Type)

Turn-Around Time:

5 DAY☒ Standard ☐ Rush

Project Name:

Dinero State #005

Project #:

21E-00087

Project Manager:

Monica Peppin

Sampler:

MSP/AAOn Ice: ☒ Yes ☐ No# of Coolers: 1Cooler Temp (including CF): 3.7-0.0-3.7 (°C)

Container Type and #

Preservative Type

HEAL No.

2103B28-013-014-015-016-017-013-014-015



Hall Environmental Analysis Laboratory
4901 Hawkins NE
Albuquerque, NM 87109
TEL: 505-345-3975 FAX: 505-345-4107
Website: clients.hallenvironmental.com

April 05, 2021

Monica Peppin

Vertex Resource Group Ltd.

3101 Boyd Drive

Carlsbad, NM 88220

TEL: (505) 506-0040

FAX:

RE: Dinero St 005

OrderNo.: 2103B84

Dear Monica Peppin:

Hall Environmental Analysis Laboratory received 50 sample(s) on 3/25/2021 for the analyses presented in the following report.

This report is a revised report and it replaces the original report issued April 02, 2021.

These were analyzed according to EPA procedures or equivalent. To access our accredited tests please go to www.hallenvironmental.com or the state specific web sites. See the sample checklist and/or the Chain of Custody for information regarding the sample receipt temperature and preservation. Data qualifiers or a narrative will be provided if the sample analysis or analytical quality control parameters require a flag. All samples are reported as received unless otherwise indicated.

Please don't hesitate to contact HEAL for any additional information or clarifications.

Sincerely,

A handwritten signature in black ink, appearing to read "Andy Freeman", is written over a horizontal line.

Andy Freeman

Laboratory Manager

4901 Hawkins NE

Albuquerque, NM 87109

Analytical Report

Lab Order 2103B84

Date Reported: 4/5/2021

Hall Environmental Analysis Laboratory, Inc.

CLIENT: Vertex Resource Group Ltd.

Client Sample ID: BS21-04 2.5'

Project: Dinero St 005

Collection Date: 3/23/2021 9:00:00 AM

Lab ID: 2103B84-001

Matrix: SOIL

Received Date: 3/25/2021 7:30:00 AM

Analyses	Result	RL	Qual	Units	DF	Date Analyzed
EPA METHOD 8015M/D: DIESEL RANGE ORGANICS						Analyst: mb
Diesel Range Organics (DRO)	10	9.1		mg/Kg	1	3/26/2021 8:06:18 AM
Motor Oil Range Organics (MRO)	ND	46		mg/Kg	1	3/26/2021 8:06:18 AM
Surr: DNOP	83.0	70-130		%Rec	1	3/26/2021 8:06:18 AM
EPA METHOD 8015D: GASOLINE RANGE						Analyst: RAA
Gasoline Range Organics (GRO)	ND	4.7		mg/Kg	1	3/29/2021 12:12:00 PM
Surr: BFB	83.3	75.3-105		%Rec	1	3/29/2021 12:12:00 PM
EPA METHOD 8021B: VOLATILES						Analyst: NSB
Benzene	ND	0.024		mg/Kg	1	3/30/2021 8:50:09 PM
Toluene	ND	0.047		mg/Kg	1	3/30/2021 8:50:09 PM
Ethylbenzene	ND	0.047		mg/Kg	1	3/30/2021 8:50:09 PM
Xylenes, Total	ND	0.095		mg/Kg	1	3/30/2021 8:50:09 PM
Surr: 4-Bromofluorobenzene	99.0	80-120		%Rec	1	3/30/2021 8:50:09 PM
EPA METHOD 300.0: ANIONS						Analyst: VP
Chloride	73	60		mg/Kg	20	4/1/2021 1:11:14 AM

Refer to the QC Summary report and sample login checklist for flagged QC data and preservation information.

Qualifiers:	*	Value exceeds Maximum Contaminant Level.	B	Analyte detected in the associated Method Blank
	D	Sample Diluted Due to Matrix	E	Value above quantitation range
	H	Holding times for preparation or analysis exceeded	J	Analyte detected below quantitation limits
	ND	Not Detected at the Reporting Limit	P	Sample pH Not In Range
	PQL	Practical Quantitative Limit	RL	Reporting Limit
	S	% Recovery outside of range due to dilution or matrix		

Analytical Report

Lab Order 2103B84

Date Reported: 4/5/2021

Hall Environmental Analysis Laboratory, Inc.

CLIENT: Vertex Resource Group Ltd.

Client Sample ID: BS21-05 2.5'

Project: Dinero St 005

Collection Date: 3/23/2021 9:05:00 AM

Lab ID: 2103B84-002

Matrix: SOIL

Received Date: 3/25/2021 7:30:00 AM

Analyses	Result	RL	Qual	Units	DF	Date Analyzed
EPA METHOD 8015M/D: DIESEL RANGE ORGANICS						Analyst: mb
Diesel Range Organics (DRO)	ND	9.8		mg/Kg	1	3/26/2021 8:42:14 AM
Motor Oil Range Organics (MRO)	ND	49		mg/Kg	1	3/26/2021 8:42:14 AM
Surr: DNOP	59.2	70-130	S	%Rec	1	3/26/2021 8:42:14 AM
EPA METHOD 8015D: GASOLINE RANGE						Analyst: RAA
Gasoline Range Organics (GRO)	ND	4.9		mg/Kg	1	3/29/2021 1:11:00 PM
Surr: BFB	86.6	75.3-105		%Rec	1	3/29/2021 1:11:00 PM
EPA METHOD 8021B: VOLATILES						Analyst: NSB
Benzene	ND	0.025		mg/Kg	1	3/30/2021 9:13:43 PM
Toluene	ND	0.049		mg/Kg	1	3/30/2021 9:13:43 PM
Ethylbenzene	ND	0.049		mg/Kg	1	3/30/2021 9:13:43 PM
Xylenes, Total	ND	0.099		mg/Kg	1	3/30/2021 9:13:43 PM
Surr: 4-Bromofluorobenzene	98.2	80-120		%Rec	1	3/30/2021 9:13:43 PM
EPA METHOD 300.0: ANIONS						Analyst: VP
Chloride	ND	60		mg/Kg	20	4/1/2021 1:23:38 AM

Refer to the QC Summary report and sample login checklist for flagged QC data and preservation information.

Qualifiers:	*	Value exceeds Maximum Contaminant Level.	B	Analyte detected in the associated Method Blank
	D	Sample Diluted Due to Matrix	E	Value above quantitation range
	H	Holding times for preparation or analysis exceeded	J	Analyte detected below quantitation limits
	ND	Not Detected at the Reporting Limit	P	Sample pH Not In Range
	PQL	Practical Quantitative Limit	RL	Reporting Limit
	S	% Recovery outside of range due to dilution or matrix		

Page 2 of 62

Analytical Report

Lab Order 2103B84

Date Reported: 4/5/2021

Hall Environmental Analysis Laboratory, Inc.

CLIENT: Vertex Resource Group Ltd.

Client Sample ID: BS21-07 2.5'

Project: Dinero St 005

Collection Date: 3/23/2021 9:10:00 AM

Lab ID: 2103B84-003

Matrix: SOIL

Received Date: 3/25/2021 7:30:00 AM

Analyses	Result	RL	Qual	Units	DF	Date Analyzed
EPA METHOD 8015M/D: DIESEL RANGE ORGANICS						Analyst: mb
Diesel Range Organics (DRO)	ND	9.5		mg/Kg	1	3/26/2021 8:54:00 AM
Motor Oil Range Organics (MRO)	ND	47		mg/Kg	1	3/26/2021 8:54:00 AM
Surr: DNOP	38.5	70-130	S	%Rec	1	3/26/2021 8:54:00 AM
EPA METHOD 8015D: GASOLINE RANGE						Analyst: RAA
Gasoline Range Organics (GRO)	ND	5.0		mg/Kg	1	3/29/2021 2:50:00 PM
Surr: BFB	79.5	75.3-105		%Rec	1	3/29/2021 2:50:00 PM
EPA METHOD 8021B: VOLATILES						Analyst: NSB
Benzene	ND	0.025		mg/Kg	1	3/30/2021 10:24:27 PM
Toluene	ND	0.050		mg/Kg	1	3/30/2021 10:24:27 PM
Ethylbenzene	ND	0.050		mg/Kg	1	3/30/2021 10:24:27 PM
Xylenes, Total	ND	0.10		mg/Kg	1	3/30/2021 10:24:27 PM
Surr: 4-Bromofluorobenzene	97.2	80-120		%Rec	1	3/30/2021 10:24:27 PM
EPA METHOD 300.0: ANIONS						Analyst: VP
Chloride	99	61		mg/Kg	20	3/31/2021 4:01:34 PM

Refer to the QC Summary report and sample login checklist for flagged QC data and preservation information.

Qualifiers:	*	Value exceeds Maximum Contaminant Level.	B	Analyte detected in the associated Method Blank
	D	Sample Diluted Due to Matrix	E	Value above quantitation range
	H	Holding times for preparation or analysis exceeded	J	Analyte detected below quantitation limits
	ND	Not Detected at the Reporting Limit	P	Sample pH Not In Range
	PQL	Practical Quantitative Limit	RL	Reporting Limit
	S	% Recovery outside of range due to dilution or matrix		

Page 3 of 62

Analytical Report

Lab Order 2103B84

Date Reported: 4/5/2021

Hall Environmental Analysis Laboratory, Inc.

CLIENT: Vertex Resource Group Ltd.

Client Sample ID: BS21-08 2.5'

Project: Dinero St 005

Collection Date: 3/23/2021 9:15:00 AM

Lab ID: 2103B84-004

Matrix: SOIL

Received Date: 3/25/2021 7:30:00 AM

Analyses	Result	RL	Qual	Units	DF	Date Analyzed
EPA METHOD 8015M/D: DIESEL RANGE ORGANICS						Analyst: mb
Diesel Range Organics (DRO)	ND	9.3		mg/Kg	1	3/26/2021 12:29:02 PM
Motor Oil Range Organics (MRO)	ND	47		mg/Kg	1	3/26/2021 12:29:02 PM
Surr: DNOP	130	70-130		%Rec	1	3/26/2021 12:29:02 PM
EPA METHOD 8015D: GASOLINE RANGE						Analyst: RAA
Gasoline Range Organics (GRO)	ND	4.7		mg/Kg	1	3/29/2021 3:10:00 PM
Surr: BFB	83.4	75.3-105		%Rec	1	3/29/2021 3:10:00 PM
EPA METHOD 8021B: VOLATILES						Analyst: NSB
Benzene	ND	0.023		mg/Kg	1	3/30/2021 10:47:55 PM
Toluene	ND	0.047		mg/Kg	1	3/30/2021 10:47:55 PM
Ethylbenzene	ND	0.047		mg/Kg	1	3/30/2021 10:47:55 PM
Xylenes, Total	ND	0.093		mg/Kg	1	3/30/2021 10:47:55 PM
Surr: 4-Bromofluorobenzene	97.1	80-120		%Rec	1	3/30/2021 10:47:55 PM
EPA METHOD 300.0: ANIONS						Analyst: VP
Chloride	100	61		mg/Kg	20	3/31/2021 4:38:47 PM

Refer to the QC Summary report and sample login checklist for flagged QC data and preservation information.

Qualifiers:	*	Value exceeds Maximum Contaminant Level.	B	Analyte detected in the associated Method Blank
	D	Sample Diluted Due to Matrix	E	Value above quantitation range
	H	Holding times for preparation or analysis exceeded	J	Analyte detected below quantitation limits
	ND	Not Detected at the Reporting Limit	P	Sample pH Not In Range
	PQL	Practical Quantitative Limit	RL	Reporting Limit
	S	% Recovery outside of range due to dilution or matrix		

Page 4 of 62

Analytical Report

Lab Order 2103B84

Date Reported: 4/5/2021

Hall Environmental Analysis Laboratory, Inc.

CLIENT: Vertex Resource Group Ltd.

Client Sample ID: BS21-12 2.5'

Project: Dinero St 005

Collection Date: 3/23/2021 9:20:00 AM

Lab ID: 2103B84-005

Matrix: SOIL

Received Date: 3/25/2021 7:30:00 AM

Analyses	Result	RL	Qual	Units	DF	Date Analyzed
EPA METHOD 8015M/D: DIESEL RANGE ORGANICS						Analyst: mb
Diesel Range Organics (DRO)	32	9.7		mg/Kg	1	3/26/2021 12:41:09 PM
Motor Oil Range Organics (MRO)	ND	49		mg/Kg	1	3/26/2021 12:41:09 PM
Surr: DNOP	105	70-130		%Rec	1	3/26/2021 12:41:09 PM
EPA METHOD 8015D: GASOLINE RANGE						Analyst: RAA
Gasoline Range Organics (GRO)	ND	4.9		mg/Kg	1	3/29/2021 3:30:00 PM
Surr: BFB	80.6	75.3-105		%Rec	1	3/29/2021 3:30:00 PM
EPA METHOD 8021B: VOLATILES						Analyst: NSB
Benzene	ND	0.024		mg/Kg	1	3/30/2021 11:11:35 PM
Toluene	ND	0.049		mg/Kg	1	3/30/2021 11:11:35 PM
Ethylbenzene	ND	0.049		mg/Kg	1	3/30/2021 11:11:35 PM
Xylenes, Total	ND	0.097		mg/Kg	1	3/30/2021 11:11:35 PM
Surr: 4-Bromofluorobenzene	97.6	80-120		%Rec	1	3/30/2021 11:11:35 PM
EPA METHOD 300.0: ANIONS						Analyst: VP
Chloride	330	60		mg/Kg	20	3/31/2021 5:16:02 PM

Refer to the QC Summary report and sample login checklist for flagged QC data and preservation information.

Qualifiers:	*	Value exceeds Maximum Contaminant Level.	B	Analyte detected in the associated Method Blank
	D	Sample Diluted Due to Matrix	E	Value above quantitation range
	H	Holding times for preparation or analysis exceeded	J	Analyte detected below quantitation limits
	ND	Not Detected at the Reporting Limit	P	Sample pH Not In Range
	PQL	Practical Quantitative Limit	RL	Reporting Limit
	S	% Recovery outside of range due to dilution or matrix		

Page 5 of 62

Analytical Report

Lab Order 2103B84

Date Reported: 4/5/2021

Hall Environmental Analysis Laboratory, Inc.

CLIENT: Vertex Resource Group Ltd.

Client Sample ID: BS21-15 2.5'

Project: Dinero St 005

Collection Date: 3/23/2021 9:25:00 AM

Lab ID: 2103B84-006

Matrix: SOIL

Received Date: 3/25/2021 7:30:00 AM

Analyses	Result	RL	Qual	Units	DF	Date Analyzed
EPA METHOD 8015M/D: DIESEL RANGE ORGANICS						Analyst: mb
Diesel Range Organics (DRO)	ND	10		mg/Kg	1	3/26/2021 12:53:19 PM
Motor Oil Range Organics (MRO)	ND	50		mg/Kg	1	3/26/2021 12:53:19 PM
Surr: DNOP	57.9	70-130	S	%Rec	1	3/26/2021 12:53:19 PM
EPA METHOD 8015D: GASOLINE RANGE						Analyst: RAA
Gasoline Range Organics (GRO)	ND	4.9		mg/Kg	1	3/29/2021 3:49:00 PM
Surr: BFB	85.0	75.3-105		%Rec	1	3/29/2021 3:49:00 PM
EPA METHOD 8021B: VOLATILES						Analyst: NSB
Benzene	ND	0.025		mg/Kg	1	3/30/2021 11:35:06 PM
Toluene	ND	0.049		mg/Kg	1	3/30/2021 11:35:06 PM
Ethylbenzene	ND	0.049		mg/Kg	1	3/30/2021 11:35:06 PM
Xylenes, Total	ND	0.098		mg/Kg	1	3/30/2021 11:35:06 PM
Surr: 4-Bromofluorobenzene	98.7	80-120		%Rec	1	3/30/2021 11:35:06 PM
EPA METHOD 300.0: ANIONS						Analyst: VP
Chloride	300	60		mg/Kg	20	3/31/2021 5:28:27 PM

Refer to the QC Summary report and sample login checklist for flagged QC data and preservation information.

Qualifiers:	*	Value exceeds Maximum Contaminant Level.	B	Analyte detected in the associated Method Blank
	D	Sample Diluted Due to Matrix	E	Value above quantitation range
	H	Holding times for preparation or analysis exceeded	J	Analyte detected below quantitation limits
	ND	Not Detected at the Reporting Limit	P	Sample pH Not In Range
	PQL	Practical Quantitative Limit	RL	Reporting Limit
	S	% Recovery outside of range due to dilution or matrix		

Page 6 of 62

Analytical Report

Lab Order 2103B84

Date Reported: 4/5/2021

Hall Environmental Analysis Laboratory, Inc.

CLIENT: Vertex Resource Group Ltd.

Client Sample ID: BS21-16 2.5'

Project: Dinero St 005

Collection Date: 3/23/2021 9:30:00 AM

Lab ID: 2103B84-007

Matrix: SOIL

Received Date: 3/25/2021 7:30:00 AM

Analyses	Result	RL	Qual	Units	DF	Date Analyzed
EPA METHOD 8015M/D: DIESEL RANGE ORGANICS						Analyst: mb
Diesel Range Organics (DRO)	37	9.6		mg/Kg	1	3/26/2021 1:17:32 PM
Motor Oil Range Organics (MRO)	ND	48		mg/Kg	1	3/26/2021 1:17:32 PM
Surr: DNOP	108	70-130		%Rec	1	3/26/2021 1:17:32 PM
EPA METHOD 8015D: GASOLINE RANGE						Analyst: RAA
Gasoline Range Organics (GRO)	ND	5.0		mg/Kg	1	3/29/2021 4:09:00 PM
Surr: BFB	83.8	75.3-105		%Rec	1	3/29/2021 4:09:00 PM
EPA METHOD 8021B: VOLATILES						Analyst: NSB
Benzene	ND	0.025		mg/Kg	1	3/31/2021 12:45:52 AM
Toluene	ND	0.050		mg/Kg	1	3/31/2021 12:45:52 AM
Ethylbenzene	ND	0.050		mg/Kg	1	3/31/2021 12:45:52 AM
Xylenes, Total	ND	0.099		mg/Kg	1	3/31/2021 12:45:52 AM
Surr: 4-Bromofluorobenzene	98.2	80-120		%Rec	1	3/31/2021 12:45:52 AM
EPA METHOD 300.0: ANIONS						Analyst: VP
Chloride	500	60		mg/Kg	20	3/31/2021 6:05:40 PM

Refer to the QC Summary report and sample login checklist for flagged QC data and preservation information.

Qualifiers:	*	Value exceeds Maximum Contaminant Level.	B	Analyte detected in the associated Method Blank
	D	Sample Diluted Due to Matrix	E	Value above quantitation range
	H	Holding times for preparation or analysis exceeded	J	Analyte detected below quantitation limits
	ND	Not Detected at the Reporting Limit	P	Sample pH Not In Range
	PQL	Practical Quantitative Limit	RL	Reporting Limit
	S	% Recovery outside of range due to dilution or matrix		

Page 7 of 62

Analytical Report

Lab Order 2103B84

Date Reported: 4/5/2021

Hall Environmental Analysis Laboratory, Inc.

CLIENT: Vertex Resource Group Ltd.

Client Sample ID: BS21-17 2.5'

Project: Dinero St 005

Collection Date: 3/23/2021 9:35:00 AM

Lab ID: 2103B84-008

Matrix: SOIL

Received Date: 3/25/2021 7:30:00 AM

Analyses	Result	RL	Qual	Units	DF	Date Analyzed
EPA METHOD 8015M/D: DIESEL RANGE ORGANICS						Analyst: mb
Diesel Range Organics (DRO)	12	9.7		mg/Kg	1	3/26/2021 1:29:34 PM
Motor Oil Range Organics (MRO)	ND	49		mg/Kg	1	3/26/2021 1:29:34 PM
Surr: DNOP	81.1	70-130		%Rec	1	3/26/2021 1:29:34 PM
EPA METHOD 8015D: GASOLINE RANGE						Analyst: RAA
Gasoline Range Organics (GRO)	ND	4.9		mg/Kg	1	3/29/2021 4:29:00 PM
Surr: BFB	83.1	75.3-105		%Rec	1	3/29/2021 4:29:00 PM
EPA METHOD 8021B: VOLATILES						Analyst: NSB
Benzene	ND	0.024		mg/Kg	1	3/31/2021 1:09:21 AM
Toluene	ND	0.049		mg/Kg	1	3/31/2021 1:09:21 AM
Ethylbenzene	ND	0.049		mg/Kg	1	3/31/2021 1:09:21 AM
Xylenes, Total	ND	0.098		mg/Kg	1	3/31/2021 1:09:21 AM
Surr: 4-Bromofluorobenzene	97.4	80-120		%Rec	1	3/31/2021 1:09:21 AM
EPA METHOD 300.0: ANIONS						Analyst: VP
Chloride	62	60		mg/Kg	20	3/31/2021 6:18:04 PM

Refer to the QC Summary report and sample login checklist for flagged QC data and preservation information.

Qualifiers:	*	Value exceeds Maximum Contaminant Level.	B	Analyte detected in the associated Method Blank
	D	Sample Diluted Due to Matrix	E	Value above quantitation range
	H	Holding times for preparation or analysis exceeded	J	Analyte detected below quantitation limits
	ND	Not Detected at the Reporting Limit	P	Sample pH Not In Range
	PQL	Practical Quantitative Limit	RL	Reporting Limit
	S	% Recovery outside of range due to dilution or matrix		

Page 8 of 62

Analytical Report

Lab Order 2103B84

Date Reported: 4/5/2021

Hall Environmental Analysis Laboratory, Inc.

CLIENT: Vertex Resource Group Ltd.

Client Sample ID: BS21-21 2.5'

Project: Dinero St 005

Collection Date: 3/23/2021 9:40:00 AM

Lab ID: 2103B84-009

Matrix: SOIL

Received Date: 3/25/2021 7:30:00 AM

Analyses	Result	RL	Qual	Units	DF	Date Analyzed
EPA METHOD 8015M/D: DIESEL RANGE ORGANICS						Analyst: mb
Diesel Range Organics (DRO)	21	9.7		mg/Kg	1	3/26/2021 1:41:38 PM
Motor Oil Range Organics (MRO)	ND	48		mg/Kg	1	3/26/2021 1:41:38 PM
Surr: DNOP	79.1	70-130		%Rec	1	3/26/2021 1:41:38 PM
EPA METHOD 8015D: GASOLINE RANGE						Analyst: RAA
Gasoline Range Organics (GRO)	ND	4.7		mg/Kg	1	3/29/2021 5:28:00 PM
Surr: BFB	81.0	75.3-105		%Rec	1	3/29/2021 5:28:00 PM
EPA METHOD 8021B: VOLATILES						Analyst: NSB
Benzene	ND	0.024		mg/Kg	1	3/31/2021 1:32:54 AM
Toluene	ND	0.047		mg/Kg	1	3/31/2021 1:32:54 AM
Ethylbenzene	ND	0.047		mg/Kg	1	3/31/2021 1:32:54 AM
Xylenes, Total	ND	0.094		mg/Kg	1	3/31/2021 1:32:54 AM
Surr: 4-Bromofluorobenzene	97.9	80-120		%Rec	1	3/31/2021 1:32:54 AM
EPA METHOD 300.0: ANIONS						Analyst: VP
Chloride	77	60		mg/Kg	20	3/31/2021 6:30:29 PM

Refer to the QC Summary report and sample login checklist for flagged QC data and preservation information.

Qualifiers:	*	Value exceeds Maximum Contaminant Level.	B	Analyte detected in the associated Method Blank
	D	Sample Diluted Due to Matrix	E	Value above quantitation range
	H	Holding times for preparation or analysis exceeded	J	Analyte detected below quantitation limits
	ND	Not Detected at the Reporting Limit	P	Sample pH Not In Range
	PQL	Practical Quantitative Limit	RL	Reporting Limit
	S	% Recovery outside of range due to dilution or matrix		

Analytical Report

Lab Order 2103B84

Date Reported: 4/5/2021

Hall Environmental Analysis Laboratory, Inc.

CLIENT: Vertex Resource Group Ltd.

Client Sample ID: BS21-22 2.5'

Project: Dinero St 005

Collection Date: 3/23/2021 9:45:00 AM

Lab ID: 2103B84-010

Matrix: SOIL

Received Date: 3/25/2021 7:30:00 AM

Analyses	Result	RL	Qual	Units	DF	Date Analyzed
EPA METHOD 8015M/D: DIESEL RANGE ORGANICS						Analyst: mb
Diesel Range Organics (DRO)	13	9.6		mg/Kg	1	3/26/2021 1:53:37 PM
Motor Oil Range Organics (MRO)	ND	48		mg/Kg	1	3/26/2021 1:53:37 PM
Surr: DNOP	52.3	70-130	S	%Rec	1	3/26/2021 1:53:37 PM
EPA METHOD 8015D: GASOLINE RANGE						Analyst: RAA
Gasoline Range Organics (GRO)	ND	4.9		mg/Kg	1	3/29/2021 5:48:00 PM
Surr: BFB	80.3	75.3-105		%Rec	1	3/29/2021 5:48:00 PM
EPA METHOD 8021B: VOLATILES						Analyst: NSB
Benzene	ND	0.024		mg/Kg	1	3/31/2021 1:56:22 AM
Toluene	ND	0.049		mg/Kg	1	3/31/2021 1:56:22 AM
Ethylbenzene	ND	0.049		mg/Kg	1	3/31/2021 1:56:22 AM
Xylenes, Total	ND	0.098		mg/Kg	1	3/31/2021 1:56:22 AM
Surr: 4-Bromofluorobenzene	97.0	80-120		%Rec	1	3/31/2021 1:56:22 AM
EPA METHOD 300.0: ANIONS						Analyst: VP
Chloride	100	60		mg/Kg	20	3/31/2021 6:42:54 PM

Refer to the QC Summary report and sample login checklist for flagged QC data and preservation information.

Qualifiers:	*	Value exceeds Maximum Contaminant Level.	B	Analyte detected in the associated Method Blank
	D	Sample Diluted Due to Matrix	E	Value above quantitation range
	H	Holding times for preparation or analysis exceeded	J	Analyte detected below quantitation limits
	ND	Not Detected at the Reporting Limit	P	Sample pH Not In Range
	PQL	Practical Quantitative Limit	RL	Reporting Limit
	S	% Recovery outside of range due to dilution or matrix		

Analytical Report

Lab Order 2103B84

Date Reported: 4/5/2021

Hall Environmental Analysis Laboratory, Inc.

CLIENT: Vertex Resource Group Ltd.

Client Sample ID: BS21-23 2.5'

Project: Dinero St 005

Collection Date: 3/23/2021 9:50:00 AM

Lab ID: 2103B84-011

Matrix: SOIL

Received Date: 3/25/2021 7:30:00 AM

Analyses	Result	RL	Qual	Units	DF	Date Analyzed
EPA METHOD 8015M/D: DIESEL RANGE ORGANICS						Analyst: mb
Diesel Range Organics (DRO)	ND	9.6		mg/Kg	1	3/26/2021 2:05:41 PM
Motor Oil Range Organics (MRO)	ND	48		mg/Kg	1	3/26/2021 2:05:41 PM
Surr: DNOP	68.3	70-130	S	%Rec	1	3/26/2021 2:05:41 PM
EPA METHOD 8015D: GASOLINE RANGE						Analyst: RAA
Gasoline Range Organics (GRO)	ND	4.9		mg/Kg	1	3/29/2021 6:08:00 PM
Surr: BFB	81.1	75.3-105		%Rec	1	3/29/2021 6:08:00 PM
EPA METHOD 8021B: VOLATILES						Analyst: NSB
Benzene	ND	0.024		mg/Kg	1	3/31/2021 2:19:51 AM
Toluene	ND	0.049		mg/Kg	1	3/31/2021 2:19:51 AM
Ethylbenzene	ND	0.049		mg/Kg	1	3/31/2021 2:19:51 AM
Xylenes, Total	ND	0.098		mg/Kg	1	3/31/2021 2:19:51 AM
Surr: 4-Bromofluorobenzene	99.4	80-120		%Rec	1	3/31/2021 2:19:51 AM
EPA METHOD 300.0: ANIONS						Analyst: VP
Chloride	140	60		mg/Kg	20	3/31/2021 6:55:18 PM

Refer to the QC Summary report and sample login checklist for flagged QC data and preservation information.

Qualifiers:	*	Value exceeds Maximum Contaminant Level.	B	Analyte detected in the associated Method Blank
	D	Sample Diluted Due to Matrix	E	Value above quantitation range
	H	Holding times for preparation or analysis exceeded	J	Analyte detected below quantitation limits
	ND	Not Detected at the Reporting Limit	P	Sample pH Not In Range
	PQL	Practical Quantitative Limit	RL	Reporting Limit
	S	% Recovery outside of range due to dilution or matrix		

Analytical Report

Lab Order 2103B84

Date Reported: 4/5/2021

Hall Environmental Analysis Laboratory, Inc.

CLIENT: Vertex Resource Group Ltd.

Client Sample ID: BS21-24 2.5'

Project: Dinero St 005

Collection Date: 3/23/2021 9:55:00 AM

Lab ID: 2103B84-012

Matrix: SOIL

Received Date: 3/25/2021 7:30:00 AM

Analyses	Result	RL	Qual	Units	DF	Date Analyzed
EPA METHOD 8015M/D: DIESEL RANGE ORGANICS						Analyst: mb
Diesel Range Organics (DRO)	ND	9.5		mg/Kg	1	3/26/2021 2:17:49 PM
Motor Oil Range Organics (MRO)	ND	47		mg/Kg	1	3/26/2021 2:17:49 PM
Surr: DNOP	38.9	70-130	S	%Rec	1	3/26/2021 2:17:49 PM
EPA METHOD 8015D: GASOLINE RANGE						Analyst: RAA
Gasoline Range Organics (GRO)	ND	5.0		mg/Kg	1	3/29/2021 6:27:00 PM
Surr: BFB	81.0	75.3-105		%Rec	1	3/29/2021 6:27:00 PM
EPA METHOD 8021B: VOLATILES						Analyst: NSB
Benzene	ND	0.025		mg/Kg	1	3/31/2021 2:43:22 AM
Toluene	ND	0.050		mg/Kg	1	3/31/2021 2:43:22 AM
Ethylbenzene	ND	0.050		mg/Kg	1	3/31/2021 2:43:22 AM
Xylenes, Total	ND	0.10		mg/Kg	1	3/31/2021 2:43:22 AM
Surr: 4-Bromofluorobenzene	99.2	80-120		%Rec	1	3/31/2021 2:43:22 AM
EPA METHOD 300.0: ANIONS						Analyst: VP
Chloride	87	59		mg/Kg	20	3/31/2021 7:07:43 PM

Refer to the QC Summary report and sample login checklist for flagged QC data and preservation information.

Qualifiers:	*	Value exceeds Maximum Contaminant Level.	B	Analyte detected in the associated Method Blank
	D	Sample Diluted Due to Matrix	E	Value above quantitation range
	H	Holding times for preparation or analysis exceeded	J	Analyte detected below quantitation limits
	ND	Not Detected at the Reporting Limit	P	Sample pH Not In Range
	PQL	Practical Quantitative Limit	RL	Reporting Limit
	S	% Recovery outside of range due to dilution or matrix		

Analytical Report

Lab Order 2103B84

Date Reported: 4/5/2021

Hall Environmental Analysis Laboratory, Inc.

CLIENT: Vertex Resource Group Ltd.

Client Sample ID: BS21-25 2.5

Project: Dinero St 005

Collection Date: 3/23/2021 10:00:00 AM

Lab ID: 2103B84-013

Matrix: SOIL

Received Date: 3/25/2021 7:30:00 AM

Analyses	Result	RL	Qual	Units	DF	Date Analyzed
EPA METHOD 8015M/D: DIESEL RANGE ORGANICS						Analyst: mb
Diesel Range Organics (DRO)	ND	9.6		mg/Kg	1	3/26/2021 2:29:45 PM
Motor Oil Range Organics (MRO)	ND	48		mg/Kg	1	3/26/2021 2:29:45 PM
Surr: DNOP	79.3	70-130		%Rec	1	3/26/2021 2:29:45 PM
EPA METHOD 8015D: GASOLINE RANGE						Analyst: RAA
Gasoline Range Organics (GRO)	ND	4.8		mg/Kg	1	3/29/2021 6:47:00 PM
Surr: BFB	81.5	75.3-105		%Rec	1	3/29/2021 6:47:00 PM
EPA METHOD 8021B: VOLATILES						Analyst: NSB
Benzene	ND	0.024		mg/Kg	1	3/31/2021 3:06:48 AM
Toluene	ND	0.048		mg/Kg	1	3/31/2021 3:06:48 AM
Ethylbenzene	ND	0.048		mg/Kg	1	3/31/2021 3:06:48 AM
Xylenes, Total	ND	0.096		mg/Kg	1	3/31/2021 3:06:48 AM
Surr: 4-Bromofluorobenzene	98.7	80-120		%Rec	1	3/31/2021 3:06:48 AM
EPA METHOD 300.0: ANIONS						Analyst: VP
Chloride	190	60		mg/Kg	20	3/31/2021 7:20:07 PM

Refer to the QC Summary report and sample login checklist for flagged QC data and preservation information.

Qualifiers:	*	Value exceeds Maximum Contaminant Level.	B	Analyte detected in the associated Method Blank
	D	Sample Diluted Due to Matrix	E	Value above quantitation range
	H	Holding times for preparation or analysis exceeded	J	Analyte detected below quantitation limits
	ND	Not Detected at the Reporting Limit	P	Sample pH Not In Range
	PQL	Practical Quantitative Limit	RL	Reporting Limit
	S	% Recovery outside of range due to dilution or matrix		

Analytical Report

Lab Order 2103B84

Date Reported: 4/5/2021

Hall Environmental Analysis Laboratory, Inc.

CLIENT: Vertex Resource Group Ltd.

Client Sample ID: BS21-26 2.5'

Project: Dinero St 005

Collection Date: 3/23/2021 10:05:00 AM

Lab ID: 2103B84-014

Matrix: SOIL

Received Date: 3/25/2021 7:30:00 AM

Analyses	Result	RL	Qual	Units	DF	Date Analyzed
EPA METHOD 8015M/D: DIESEL RANGE ORGANICS						Analyst: mb
Diesel Range Organics (DRO)	180	9.8		mg/Kg	1	3/26/2021 2:41:49 PM
Motor Oil Range Organics (MRO)	ND	49		mg/Kg	1	3/26/2021 2:41:49 PM
Surr: DNOP	46.5	70-130	S	%Rec	1	3/26/2021 2:41:49 PM
EPA METHOD 8015D: GASOLINE RANGE						Analyst: RAA
Gasoline Range Organics (GRO)	ND	24		mg/Kg	5	3/29/2021 7:07:00 PM
Surr: BFB	88.0	75.3-105		%Rec	5	3/29/2021 7:07:00 PM
EPA METHOD 8021B: VOLATILES						Analyst: NSB
Benzene	ND	0.12		mg/Kg	5	3/31/2021 3:30:12 AM
Toluene	ND	0.24		mg/Kg	5	3/31/2021 3:30:12 AM
Ethylbenzene	ND	0.24		mg/Kg	5	3/31/2021 3:30:12 AM
Xylenes, Total	ND	0.48		mg/Kg	5	3/31/2021 3:30:12 AM
Surr: 4-Bromofluorobenzene	96.2	80-120		%Rec	5	3/31/2021 3:30:12 AM
EPA METHOD 300.0: ANIONS						Analyst: VP
Chloride	180	60		mg/Kg	20	3/31/2021 7:32:33 PM

Refer to the QC Summary report and sample login checklist for flagged QC data and preservation information.

Qualifiers:	*	Value exceeds Maximum Contaminant Level.	B	Analyte detected in the associated Method Blank
	D	Sample Diluted Due to Matrix	E	Value above quantitation range
	H	Holding times for preparation or analysis exceeded	J	Analyte detected below quantitation limits
	ND	Not Detected at the Reporting Limit	P	Sample pH Not In Range
	PQL	Practical Quantitative Limit	RL	Reporting Limit
	S	% Recovery outside of range due to dilution or matrix		

Analytical Report

Lab Order 2103B84

Date Reported: 4/5/2021

Hall Environmental Analysis Laboratory, Inc.

CLIENT: Vertex Resource Group Ltd.

Client Sample ID: BS21-27 2.5'

Project: Dinero St 005

Collection Date: 3/23/2021 10:10:00 AM

Lab ID: 2103B84-015

Matrix: SOIL

Received Date: 3/25/2021 7:30:00 AM

Analyses	Result	RL	Qual	Units	DF	Date Analyzed
EPA METHOD 8015M/D: DIESEL RANGE ORGANICS						Analyst: mb
Diesel Range Organics (DRO)	93	9.7		mg/Kg	1	3/26/2021 2:53:52 PM
Motor Oil Range Organics (MRO)	ND	48		mg/Kg	1	3/26/2021 2:53:52 PM
Surr: DNOP	57.2	70-130	S	%Rec	1	3/26/2021 2:53:52 PM
EPA METHOD 8015D: GASOLINE RANGE						Analyst: RAA
Gasoline Range Organics (GRO)	ND	4.9		mg/Kg	1	3/29/2021 7:27:00 PM
Surr: BFB	86.2	75.3-105		%Rec	1	3/29/2021 7:27:00 PM
EPA METHOD 8021B: VOLATILES						Analyst: NSB
Benzene	ND	0.025		mg/Kg	1	3/31/2021 3:53:33 AM
Toluene	ND	0.049		mg/Kg	1	3/31/2021 3:53:33 AM
Ethylbenzene	ND	0.049		mg/Kg	1	3/31/2021 3:53:33 AM
Xylenes, Total	ND	0.098		mg/Kg	1	3/31/2021 3:53:33 AM
Surr: 4-Bromofluorobenzene	95.5	80-120		%Rec	1	3/31/2021 3:53:33 AM
EPA METHOD 300.0: ANIONS						Analyst: VP
Chloride	460	59		mg/Kg	20	3/31/2021 7:44:57 PM

Refer to the QC Summary report and sample login checklist for flagged QC data and preservation information.

Qualifiers:	*	Value exceeds Maximum Contaminant Level.	B	Analyte detected in the associated Method Blank
	D	Sample Diluted Due to Matrix	E	Value above quantitation range
	H	Holding times for preparation or analysis exceeded	J	Analyte detected below quantitation limits
	ND	Not Detected at the Reporting Limit	P	Sample pH Not In Range
	PQL	Practical Quantitative Limit	RL	Reporting Limit
	S	% Recovery outside of range due to dilution or matrix		

Analytical Report

Lab Order 2103B84

Date Reported: 4/5/2021

Hall Environmental Analysis Laboratory, Inc.

CLIENT: Vertex Resource Group Ltd.

Client Sample ID: BS21-28 2.5'

Project: Dinero St 005

Collection Date: 3/23/2021 10:15:00 AM

Lab ID: 2103B84-016

Matrix: SOIL

Received Date: 3/25/2021 7:30:00 AM

Analyses	Result	RL	Qual	Units	DF	Date Analyzed
EPA METHOD 8015M/D: DIESEL RANGE ORGANICS						Analyst: mb
Diesel Range Organics (DRO)	ND	9.7		mg/Kg	1	3/26/2021 3:05:56 PM
Motor Oil Range Organics (MRO)	ND	48		mg/Kg	1	3/26/2021 3:05:56 PM
Surr: DNOP	53.3	70-130	S	%Rec	1	3/26/2021 3:05:56 PM
EPA METHOD 8015D: GASOLINE RANGE						Analyst: RAA
Gasoline Range Organics (GRO)	ND	5.0		mg/Kg	1	3/29/2021 7:47:00 PM
Surr: BFB	85.6	75.3-105		%Rec	1	3/29/2021 7:47:00 PM
EPA METHOD 8021B: VOLATILES						Analyst: NSB
Benzene	ND	0.025		mg/Kg	1	3/31/2021 10:51:17 AM
Toluene	ND	0.050		mg/Kg	1	3/31/2021 10:51:17 AM
Ethylbenzene	ND	0.050		mg/Kg	1	3/31/2021 10:51:17 AM
Xylenes, Total	ND	0.099		mg/Kg	1	3/31/2021 10:51:17 AM
Surr: 4-Bromofluorobenzene	101	70-130		%Rec	1	3/31/2021 10:51:17 AM
EPA METHOD 300.0: ANIONS						Analyst: VP
Chloride	85	60		mg/Kg	20	3/31/2021 7:57:21 PM

Refer to the QC Summary report and sample login checklist for flagged QC data and preservation information.

Qualifiers:	*	Value exceeds Maximum Contaminant Level.	B	Analyte detected in the associated Method Blank
	D	Sample Diluted Due to Matrix	E	Value above quantitation range
	H	Holding times for preparation or analysis exceeded	J	Analyte detected below quantitation limits
	ND	Not Detected at the Reporting Limit	P	Sample pH Not In Range
	PQL	Practical Quantitative Limit	RL	Reporting Limit
	S	% Recovery outside of range due to dilution or matrix		

Page 16 of 62

Analytical Report

Lab Order 2103B84

Date Reported: 4/5/2021

Hall Environmental Analysis Laboratory, Inc.

CLIENT: Vertex Resource Group Ltd.

Client Sample ID: BS21-29 2.5'

Project: Dinero St 005

Collection Date: 3/23/2021 10:20:00 AM

Lab ID: 2103B84-017

Matrix: SOIL

Received Date: 3/25/2021 7:30:00 AM

Analyses	Result	RL	Qual	Units	DF	Date Analyzed
EPA METHOD 8015M/D: DIESEL RANGE ORGANICS						Analyst: mb
Diesel Range Organics (DRO)	19	9.5		mg/Kg	1	3/26/2021 3:18:01 PM
Motor Oil Range Organics (MRO)	ND	47		mg/Kg	1	3/26/2021 3:18:01 PM
Surr: DNOP	46.4	70-130	S	%Rec	1	3/26/2021 3:18:01 PM
EPA METHOD 8015D: GASOLINE RANGE						Analyst: RAA
Gasoline Range Organics (GRO)	ND	4.9		mg/Kg	1	3/29/2021 8:06:00 PM
Surr: BFB	81.6	75.3-105		%Rec	1	3/29/2021 8:06:00 PM
EPA METHOD 8021B: VOLATILES						Analyst: NSB
Benzene	ND	0.024		mg/Kg	1	3/31/2021 11:14:48 AM
Toluene	ND	0.049		mg/Kg	1	3/31/2021 11:14:48 AM
Ethylbenzene	ND	0.049		mg/Kg	1	3/31/2021 11:14:48 AM
Xylenes, Total	ND	0.098		mg/Kg	1	3/31/2021 11:14:48 AM
Surr: 4-Bromofluorobenzene	98.6	70-130		%Rec	1	3/31/2021 11:14:48 AM
EPA METHOD 300.0: ANIONS						Analyst: VP
Chloride	260	60		mg/Kg	20	3/31/2021 8:34:36 PM

Refer to the QC Summary report and sample login checklist for flagged QC data and preservation information.

Qualifiers:	*	Value exceeds Maximum Contaminant Level.	B	Analyte detected in the associated Method Blank
	D	Sample Diluted Due to Matrix	E	Value above quantitation range
	H	Holding times for preparation or analysis exceeded	J	Analyte detected below quantitation limits
	ND	Not Detected at the Reporting Limit	P	Sample pH Not In Range
	PQL	Practical Quantitative Limit	RL	Reporting Limit
	S	% Recovery outside of range due to dilution or matrix		

Page 17 of 62

Analytical Report

Lab Order 2103B84

Date Reported: 4/5/2021

Hall Environmental Analysis Laboratory, Inc.

CLIENT: Vertex Resource Group Ltd.

Client Sample ID: BS21-30 2.5'

Project: Dinero St 005

Collection Date: 3/23/2021 10:25:00 AM

Lab ID: 2103B84-018

Matrix: SOIL

Received Date: 3/25/2021 7:30:00 AM

Analyses	Result	RL	Qual	Units	DF	Date Analyzed
EPA METHOD 8015M/D: DIESEL RANGE ORGANICS						Analyst: mb
Diesel Range Organics (DRO)	ND	8.9		mg/Kg	1	3/26/2021 3:30:03 PM
Motor Oil Range Organics (MRO)	ND	45		mg/Kg	1	3/26/2021 3:30:03 PM
Surr: DNOP	47.0	70-130	S	%Rec	1	3/26/2021 3:30:03 PM
EPA METHOD 8015D: GASOLINE RANGE						Analyst: RAA
Gasoline Range Organics (GRO)	ND	4.9		mg/Kg	1	3/29/2021 8:26:00 PM
Surr: BFB	86.4	75.3-105		%Rec	1	3/29/2021 8:26:00 PM
EPA METHOD 8021B: VOLATILES						Analyst: NSB
Benzene	ND	0.024		mg/Kg	1	3/31/2021 11:38:19 AM
Toluene	ND	0.049		mg/Kg	1	3/31/2021 11:38:19 AM
Ethylbenzene	ND	0.049		mg/Kg	1	3/31/2021 11:38:19 AM
Xylenes, Total	ND	0.098		mg/Kg	1	3/31/2021 11:38:19 AM
Surr: 4-Bromofluorobenzene	101	70-130		%Rec	1	3/31/2021 11:38:19 AM
EPA METHOD 300.0: ANIONS						Analyst: VP
Chloride	90	60		mg/Kg	20	3/31/2021 8:47:00 PM

Refer to the QC Summary report and sample login checklist for flagged QC data and preservation information.

Qualifiers:	*	Value exceeds Maximum Contaminant Level.	B	Analyte detected in the associated Method Blank
	D	Sample Diluted Due to Matrix	E	Value above quantitation range
	H	Holding times for preparation or analysis exceeded	J	Analyte detected below quantitation limits
	ND	Not Detected at the Reporting Limit	P	Sample pH Not In Range
	PQL	Practical Quantitative Limit	RL	Reporting Limit
	S	% Recovery outside of range due to dilution or matrix		

Analytical Report

Lab Order 2103B84

Date Reported: 4/5/2021

Hall Environmental Analysis Laboratory, Inc.

CLIENT: Vertex Resource Group Ltd.

Client Sample ID: BS21-31 0.5'

Project: Dinero St 005

Collection Date: 3/23/2021 10:30:00 AM

Lab ID: 2103B84-019

Matrix: SOIL

Received Date: 3/25/2021 7:30:00 AM

Analyses	Result	RL	Qual	Units	DF	Date Analyzed
EPA METHOD 8015M/D: DIESEL RANGE ORGANICS						Analyst: mb
Diesel Range Organics (DRO)	ND	9.3		mg/Kg	1	3/26/2021 3:42:07 PM
Motor Oil Range Organics (MRO)	ND	47		mg/Kg	1	3/26/2021 3:42:07 PM
Surr: DNOP	51.0	70-130	S	%Rec	1	3/26/2021 3:42:07 PM
EPA METHOD 8015D: GASOLINE RANGE						Analyst: RAA
Gasoline Range Organics (GRO)	ND	4.6		mg/Kg	1	3/29/2021 9:06:00 PM
Surr: BFB	80.5	75.3-105		%Rec	1	3/29/2021 9:06:00 PM
EPA METHOD 8021B: VOLATILES						Analyst: NSB
Benzene	ND	0.023		mg/Kg	1	3/31/2021 12:01:46 PM
Toluene	ND	0.046		mg/Kg	1	3/31/2021 12:01:46 PM
Ethylbenzene	ND	0.046		mg/Kg	1	3/31/2021 12:01:46 PM
Xylenes, Total	ND	0.092		mg/Kg	1	3/31/2021 12:01:46 PM
Surr: 4-Bromofluorobenzene	102	70-130		%Rec	1	3/31/2021 12:01:46 PM
EPA METHOD 300.0: ANIONS						Analyst: VP
Chloride	ND	59		mg/Kg	20	3/31/2021 8:59:25 PM

Refer to the QC Summary report and sample login checklist for flagged QC data and preservation information.

Qualifiers:	*	Value exceeds Maximum Contaminant Level.	B	Analyte detected in the associated Method Blank
	D	Sample Diluted Due to Matrix	E	Value above quantitation range
	H	Holding times for preparation or analysis exceeded	J	Analyte detected below quantitation limits
	ND	Not Detected at the Reporting Limit	P	Sample pH Not In Range
	PQL	Practical Quantitative Limit	RL	Reporting Limit
	S	% Recovery outside of range due to dilution or matrix		

Analytical Report

Lab Order 2103B84

Date Reported: 4/5/2021

Hall Environmental Analysis Laboratory, Inc.

CLIENT: Vertex Resource Group Ltd.

Client Sample ID: BS21-33 2.5'

Project: Dinero St 005

Collection Date: 3/23/2021 10:35:00 AM

Lab ID: 2103B84-020

Matrix: SOIL

Received Date: 3/25/2021 7:30:00 AM

Analyses	Result	RL	Qual	Units	DF	Date Analyzed
EPA METHOD 8015M/D: DIESEL RANGE ORGANICS						Analyst: mb
Diesel Range Organics (DRO)	ND	9.9		mg/Kg	1	3/26/2021 3:54:16 PM
Motor Oil Range Organics (MRO)	ND	50		mg/Kg	1	3/26/2021 3:54:16 PM
Surr: DNOP	52.1	70-130	S	%Rec	1	3/26/2021 3:54:16 PM
EPA METHOD 8015D: GASOLINE RANGE						Analyst: RAA
Gasoline Range Organics (GRO)	ND	4.8		mg/Kg	1	3/29/2021 9:25:00 PM
Surr: BFB	82.1	75.3-105		%Rec	1	3/29/2021 9:25:00 PM
EPA METHOD 8021B: VOLATILES						Analyst: NSB
Benzene	ND	0.024		mg/Kg	1	3/31/2021 12:25:08 PM
Toluene	ND	0.048		mg/Kg	1	3/31/2021 12:25:08 PM
Ethylbenzene	ND	0.048		mg/Kg	1	3/31/2021 12:25:08 PM
Xylenes, Total	ND	0.096		mg/Kg	1	3/31/2021 12:25:08 PM
Surr: 4-Bromofluorobenzene	101	70-130		%Rec	1	3/31/2021 12:25:08 PM
EPA METHOD 300.0: ANIONS						Analyst: VP
Chloride	290	60		mg/Kg	20	3/31/2021 9:11:49 PM

Refer to the QC Summary report and sample login checklist for flagged QC data and preservation information.

Qualifiers:	*	Value exceeds Maximum Contaminant Level.	B	Analyte detected in the associated Method Blank
	D	Sample Diluted Due to Matrix	E	Value above quantitation range
	H	Holding times for preparation or analysis exceeded	J	Analyte detected below quantitation limits
	ND	Not Detected at the Reporting Limit	P	Sample pH Not In Range
	PQL	Practical Quantitative Limit	RL	Reporting Limit
	S	% Recovery outside of range due to dilution or matrix		

Analytical Report

Lab Order 2103B84

Date Reported: 4/5/2021

Hall Environmental Analysis Laboratory, Inc.

CLIENT: Vertex Resource Group Ltd.

Client Sample ID: BS21-34 2.5'

Project: Dinero St 005

Collection Date: 3/23/2021 10:40:00 AM

Lab ID: 2103B84-021

Matrix: SOIL

Received Date: 3/25/2021 7:30:00 AM

Analyses	Result	RL	Qual	Units	DF	Date Analyzed
EPA METHOD 8015M/D: DIESEL RANGE ORGANICS						Analyst: mb
Diesel Range Organics (DRO)	ND	10		mg/Kg	1	3/27/2021 3:48:13 PM
Motor Oil Range Organics (MRO)	ND	50		mg/Kg	1	3/27/2021 3:48:13 PM
Surr: DNOP	114	70-130		%Rec	1	3/27/2021 3:48:13 PM
EPA METHOD 8015D: GASOLINE RANGE						Analyst: NSB
Gasoline Range Organics (GRO)	ND	4.7		mg/Kg	1	3/30/2021 7:39:14 PM
Surr: BFB	96.7	75.3-105		%Rec	1	3/30/2021 7:39:14 PM
EPA METHOD 8021B: VOLATILES						Analyst: NSB
Benzene	ND	0.024		mg/Kg	1	3/30/2021 7:39:14 PM
Toluene	ND	0.047		mg/Kg	1	3/30/2021 7:39:14 PM
Ethylbenzene	ND	0.047		mg/Kg	1	3/30/2021 7:39:14 PM
Xylenes, Total	ND	0.094		mg/Kg	1	3/30/2021 7:39:14 PM
Surr: 4-Bromofluorobenzene	97.9	80-120		%Rec	1	3/30/2021 7:39:14 PM
EPA METHOD 300.0: ANIONS						Analyst: VP
Chloride	180	59		mg/Kg	20	3/31/2021 9:24:13 PM

Refer to the QC Summary report and sample login checklist for flagged QC data and preservation information.

Qualifiers:	*	Value exceeds Maximum Contaminant Level.	B	Analyte detected in the associated Method Blank
	D	Sample Diluted Due to Matrix	E	Value above quantitation range
	H	Holding times for preparation or analysis exceeded	J	Analyte detected below quantitation limits
	ND	Not Detected at the Reporting Limit	P	Sample pH Not In Range
	PQL	Practical Quantitative Limit	RL	Reporting Limit
	S	% Recovery outside of range due to dilution or matrix		

Analytical Report

Lab Order 2103B84

Date Reported: 4/5/2021

Hall Environmental Analysis Laboratory, Inc.

CLIENT: Vertex Resource Group Ltd.

Client Sample ID: BS21-35 2.5'

Project: Dinero St 005

Collection Date: 3/23/2021 10:45:00 AM

Lab ID: 2103B84-022

Matrix: SOIL

Received Date: 3/25/2021 7:30:00 AM

Analyses	Result	RL	Qual	Units	DF	Date Analyzed
EPA METHOD 8015M/D: DIESEL RANGE ORGANICS						Analyst: mb
Diesel Range Organics (DRO)	ND	10		mg/Kg	1	3/27/2021 4:00:34 PM
Motor Oil Range Organics (MRO)	ND	50		mg/Kg	1	3/27/2021 4:00:34 PM
Surr: DNOP	111	70-130		%Rec	1	3/27/2021 4:00:34 PM
EPA METHOD 8015D: GASOLINE RANGE						Analyst: NSB
Gasoline Range Organics (GRO)	ND	4.9		mg/Kg	1	3/30/2021 8:02:57 PM
Surr: BFB	99.3	75.3-105		%Rec	1	3/30/2021 8:02:57 PM
EPA METHOD 8021B: VOLATILES						Analyst: NSB
Benzene	ND	0.024		mg/Kg	1	3/30/2021 8:02:57 PM
Toluene	ND	0.049		mg/Kg	1	3/30/2021 8:02:57 PM
Ethylbenzene	ND	0.049		mg/Kg	1	3/30/2021 8:02:57 PM
Xylenes, Total	ND	0.097		mg/Kg	1	3/30/2021 8:02:57 PM
Surr: 4-Bromofluorobenzene	100	80-120		%Rec	1	3/30/2021 8:02:57 PM
EPA METHOD 300.0: ANIONS						Analyst: VP
Chloride	70	60		mg/Kg	20	3/31/2021 9:36:37 PM

Refer to the QC Summary report and sample login checklist for flagged QC data and preservation information.

Qualifiers:	*	Value exceeds Maximum Contaminant Level.	B	Analyte detected in the associated Method Blank
	D	Sample Diluted Due to Matrix	E	Value above quantitation range
	H	Holding times for preparation or analysis exceeded	J	Analyte detected below quantitation limits
	ND	Not Detected at the Reporting Limit	P	Sample pH Not In Range
	PQL	Practical Quantitative Limit	RL	Reporting Limit
	S	% Recovery outside of range due to dilution or matrix		

Page 22 of 62

Analytical Report

Lab Order 2103B84

Date Reported: 4/5/2021

Hall Environmental Analysis Laboratory, Inc.

CLIENT: Vertex Resource Group Ltd.

Client Sample ID: BS21-36 2.5'

Project: Dinero St 005

Collection Date: 3/23/2021 10:50:00 AM

Lab ID: 2103B84-023

Matrix: SOIL

Received Date: 3/25/2021 7:30:00 AM

Analyses	Result	RL	Qual	Units	DF	Date Analyzed
EPA METHOD 8015M/D: DIESEL RANGE ORGANICS						Analyst: mb
Diesel Range Organics (DRO)	ND	10		mg/Kg	1	3/27/2021 4:50:28 PM
Motor Oil Range Organics (MRO)	ND	50		mg/Kg	1	3/27/2021 4:50:28 PM
Surr: DNOP	78.8	70-130		%Rec	1	3/27/2021 4:50:28 PM
EPA METHOD 8015D: GASOLINE RANGE						Analyst: NSB
Gasoline Range Organics (GRO)	ND	4.8		mg/Kg	1	3/31/2021 4:44:36 PM
Surr: BFB	98.8	70-130		%Rec	1	3/31/2021 4:44:36 PM
EPA METHOD 8021B: VOLATILES						Analyst: NSB
Benzene	ND	0.024		mg/Kg	1	3/31/2021 4:44:36 PM
Toluene	ND	0.048		mg/Kg	1	3/31/2021 4:44:36 PM
Ethylbenzene	ND	0.048		mg/Kg	1	3/31/2021 4:44:36 PM
Xylenes, Total	ND	0.097		mg/Kg	1	3/31/2021 4:44:36 PM
Surr: 4-Bromofluorobenzene	98.5	70-130		%Rec	1	3/31/2021 4:44:36 PM
EPA METHOD 300.0: ANIONS						Analyst: VP
Chloride	80	59		mg/Kg	20	3/31/2021 10:13:50 PM

Refer to the QC Summary report and sample login checklist for flagged QC data and preservation information.

Qualifiers:	*	Value exceeds Maximum Contaminant Level.	B	Analyte detected in the associated Method Blank
	D	Sample Diluted Due to Matrix	E	Value above quantitation range
	H	Holding times for preparation or analysis exceeded	J	Analyte detected below quantitation limits
	ND	Not Detected at the Reporting Limit	P	Sample pH Not In Range
	PQL	Practical Quantitative Limit	RL	Reporting Limit
	S	% Recovery outside of range due to dilution or matrix		

Analytical Report

Lab Order 2103B84

Date Reported: 4/5/2021

Hall Environmental Analysis Laboratory, Inc.

CLIENT: Vertex Resource Group Ltd.

Client Sample ID: BS21-37 2.5'

Project: Dinero St 005

Collection Date: 3/23/2021 10:55:00 AM

Lab ID: 2103B84-024

Matrix: SOIL

Received Date: 3/25/2021 7:30:00 AM

Analyses	Result	RL	Qual	Units	DF	Date Analyzed
EPA METHOD 8015M/D: DIESEL RANGE ORGANICS						Analyst: mb
Diesel Range Organics (DRO)	42	9.4		mg/Kg	1	3/27/2021 5:27:59 PM
Motor Oil Range Organics (MRO)	ND	47		mg/Kg	1	3/27/2021 5:27:59 PM
Surr: DNOP	77.9	70-130		%Rec	1	3/27/2021 5:27:59 PM
EPA METHOD 8015D: GASOLINE RANGE						Analyst: NSB
Gasoline Range Organics (GRO)	ND	4.9		mg/Kg	1	3/31/2021 5:55:26 PM
Surr: BFB	93.6	70-130		%Rec	1	3/31/2021 5:55:26 PM
EPA METHOD 8021B: VOLATILES						Analyst: NSB
Benzene	ND	0.025		mg/Kg	1	3/31/2021 5:55:26 PM
Toluene	ND	0.049		mg/Kg	1	3/31/2021 5:55:26 PM
Ethylbenzene	ND	0.049		mg/Kg	1	3/31/2021 5:55:26 PM
Xylenes, Total	ND	0.098		mg/Kg	1	3/31/2021 5:55:26 PM
Surr: 4-Bromofluorobenzene	95.2	70-130		%Rec	1	3/31/2021 5:55:26 PM
EPA METHOD 300.0: ANIONS						Analyst: VP
Chloride	130	60		mg/Kg	20	3/31/2021 10:26:15 PM

Refer to the QC Summary report and sample login checklist for flagged QC data and preservation information.

Qualifiers:	*	Value exceeds Maximum Contaminant Level.	B	Analyte detected in the associated Method Blank
	D	Sample Diluted Due to Matrix	E	Value above quantitation range
	H	Holding times for preparation or analysis exceeded	J	Analyte detected below quantitation limits
	ND	Not Detected at the Reporting Limit	P	Sample pH Not In Range
	PQL	Practical Quantitative Limit	RL	Reporting Limit
	S	% Recovery outside of range due to dilution or matrix		

Analytical Report

Lab Order 2103B84

Date Reported: 4/5/2021

Hall Environmental Analysis Laboratory, Inc.

CLIENT: Vertex Resource Group Ltd.

Client Sample ID: BS21-38 2.5'

Project: Dinero St 005

Collection Date: 3/23/2021 11:00:00 AM

Lab ID: 2103B84-025

Matrix: SOIL

Received Date: 3/25/2021 7:30:00 AM

Analyses	Result	RL	Qual	Units	DF	Date Analyzed
EPA METHOD 8015M/D: DIESEL RANGE ORGANICS						Analyst: mb
Diesel Range Organics (DRO)	13	9.7		mg/Kg	1	3/27/2021 5:40:20 PM
Motor Oil Range Organics (MRO)	ND	48		mg/Kg	1	3/27/2021 5:40:20 PM
Surr: DNOP	86.9	70-130		%Rec	1	3/27/2021 5:40:20 PM
EPA METHOD 8015D: GASOLINE RANGE						Analyst: NSB
Gasoline Range Organics (GRO)	ND	4.9		mg/Kg	1	3/31/2021 7:06:18 PM
Surr: BFB	98.2	70-130		%Rec	1	3/31/2021 7:06:18 PM
EPA METHOD 8021B: VOLATILES						Analyst: NSB
Benzene	ND	0.025		mg/Kg	1	3/31/2021 7:06:18 PM
Toluene	ND	0.049		mg/Kg	1	3/31/2021 7:06:18 PM
Ethylbenzene	ND	0.049		mg/Kg	1	3/31/2021 7:06:18 PM
Xylenes, Total	ND	0.099		mg/Kg	1	3/31/2021 7:06:18 PM
Surr: 4-Bromofluorobenzene	100	70-130		%Rec	1	3/31/2021 7:06:18 PM
EPA METHOD 300.0: ANIONS						Analyst: VP
Chloride	250	60		mg/Kg	20	3/31/2021 11:28:18 PM

Refer to the QC Summary report and sample login checklist for flagged QC data and preservation information.

Qualifiers:	*	Value exceeds Maximum Contaminant Level.	B	Analyte detected in the associated Method Blank
	D	Sample Diluted Due to Matrix	E	Value above quantitation range
	H	Holding times for preparation or analysis exceeded	J	Analyte detected below quantitation limits
	ND	Not Detected at the Reporting Limit	P	Sample pH Not In Range
	PQL	Practical Quantitative Limit	RL	Reporting Limit
	S	% Recovery outside of range due to dilution or matrix		

Analytical Report

Lab Order 2103B84

Date Reported: 4/5/2021

Hall Environmental Analysis Laboratory, Inc.

CLIENT: Vertex Resource Group Ltd.

Client Sample ID: BS21-39 2.5'

Project: Dinero St 005

Collection Date: 3/23/2021 11:05:00 AM

Lab ID: 2103B84-026

Matrix: SOIL

Received Date: 3/25/2021 7:30:00 AM

Analyses	Result	RL	Qual	Units	DF	Date Analyzed
EPA METHOD 8015M/D: DIESEL RANGE ORGANICS						Analyst: mb
Diesel Range Organics (DRO)	13	10		mg/Kg	1	3/27/2021 5:52:46 PM
Motor Oil Range Organics (MRO)	ND	50		mg/Kg	1	3/27/2021 5:52:46 PM
Surr: DNOP	65.3	70-130	S	%Rec	1	3/27/2021 5:52:46 PM
EPA METHOD 8015D: GASOLINE RANGE						Analyst: NSB
Gasoline Range Organics (GRO)	ND	5.0		mg/Kg	1	3/31/2021 7:29:42 PM
Surr: BFB	98.0	70-130		%Rec	1	3/31/2021 7:29:42 PM
EPA METHOD 8021B: VOLATILES						Analyst: NSB
Benzene	ND	0.025		mg/Kg	1	3/31/2021 7:29:42 PM
Toluene	ND	0.050		mg/Kg	1	3/31/2021 7:29:42 PM
Ethylbenzene	ND	0.050		mg/Kg	1	3/31/2021 7:29:42 PM
Xylenes, Total	ND	0.099		mg/Kg	1	3/31/2021 7:29:42 PM
Surr: 4-Bromofluorobenzene	100	70-130		%Rec	1	3/31/2021 7:29:42 PM
EPA METHOD 300.0: ANIONS						Analyst: VP
Chloride	ND	60		mg/Kg	20	4/1/2021 12:05:32 AM

Refer to the QC Summary report and sample login checklist for flagged QC data and preservation information.

Qualifiers:	*	Value exceeds Maximum Contaminant Level.	B	Analyte detected in the associated Method Blank
	D	Sample Diluted Due to Matrix	E	Value above quantitation range
	H	Holding times for preparation or analysis exceeded	J	Analyte detected below quantitation limits
	ND	Not Detected at the Reporting Limit	P	Sample pH Not In Range
	PQL	Practical Quantitative Limit	RL	Reporting Limit
	S	% Recovery outside of range due to dilution or matrix		

Analytical Report

Lab Order 2103B84

Date Reported: 4/5/2021

Hall Environmental Analysis Laboratory, Inc.

CLIENT: Vertex Resource Group Ltd.

Client Sample ID: BS21-40 2.5'

Project: Dinero St 005

Collection Date: 3/23/2021 11:10:00 AM

Lab ID: 2103B84-027

Matrix: SOIL

Received Date: 3/25/2021 7:30:00 AM

Analyses	Result	RL	Qual	Units	DF	Date Analyzed
EPA METHOD 8015M/D: DIESEL RANGE ORGANICS						Analyst: mb
Diesel Range Organics (DRO)	ND	9.7		mg/Kg	1	3/27/2021 6:05:07 PM
Motor Oil Range Organics (MRO)	ND	48		mg/Kg	1	3/27/2021 6:05:07 PM
Surr: DNOP	73.1	70-130		%Rec	1	3/27/2021 6:05:07 PM
EPA METHOD 8015D: GASOLINE RANGE						Analyst: NSB
Gasoline Range Organics (GRO)	ND	5.0		mg/Kg	1	3/31/2021 7:53:07 PM
Surr: BFB	99.8	70-130		%Rec	1	3/31/2021 7:53:07 PM
EPA METHOD 8021B: VOLATILES						Analyst: NSB
Benzene	ND	0.025		mg/Kg	1	3/31/2021 7:53:07 PM
Toluene	ND	0.050		mg/Kg	1	3/31/2021 7:53:07 PM
Ethylbenzene	ND	0.050		mg/Kg	1	3/31/2021 7:53:07 PM
Xylenes, Total	ND	0.099		mg/Kg	1	3/31/2021 7:53:07 PM
Surr: 4-Bromofluorobenzene	101	70-130		%Rec	1	3/31/2021 7:53:07 PM
EPA METHOD 300.0: ANIONS						Analyst: VP
Chloride	ND	60		mg/Kg	20	4/1/2021 12:17:57 AM

Refer to the QC Summary report and sample login checklist for flagged QC data and preservation information.

Qualifiers:	*	Value exceeds Maximum Contaminant Level.	B	Analyte detected in the associated Method Blank
	D	Sample Diluted Due to Matrix	E	Value above quantitation range
	H	Holding times for preparation or analysis exceeded	J	Analyte detected below quantitation limits
	ND	Not Detected at the Reporting Limit	P	Sample pH Not In Range
	PQL	Practical Quantitative Limit	RL	Reporting Limit
	S	% Recovery outside of range due to dilution or matrix		

Page 27 of 62

Analytical Report

Lab Order 2103B84

Date Reported: 4/5/2021

Hall Environmental Analysis Laboratory, Inc.

CLIENT: Vertex Resource Group Ltd.

Client Sample ID: WS21-01 0-2.5

Project: Dinero St 005

Collection Date: 3/23/2021 11:30:00 AM

Lab ID: 2103B84-028

Matrix: SOIL

Received Date: 3/25/2021 7:30:00 AM

Analyses	Result	RL	Qual	Units	DF	Date Analyzed
EPA METHOD 8015M/D: DIESEL RANGE ORGANICS						Analyst: mb
Diesel Range Organics (DRO)	ND	10		mg/Kg	1	3/27/2021 6:17:26 PM
Motor Oil Range Organics (MRO)	ND	50		mg/Kg	1	3/27/2021 6:17:26 PM
Surr: DNOP	86.5	70-130		%Rec	1	3/27/2021 6:17:26 PM
EPA METHOD 8015D: GASOLINE RANGE						Analyst: NSB
Gasoline Range Organics (GRO)	ND	4.8		mg/Kg	1	3/31/2021 8:16:35 PM
Surr: BFB	97.2	70-130		%Rec	1	3/31/2021 8:16:35 PM
EPA METHOD 8021B: VOLATILES						Analyst: NSB
Benzene	ND	0.024		mg/Kg	1	3/31/2021 8:16:35 PM
Toluene	ND	0.048		mg/Kg	1	3/31/2021 8:16:35 PM
Ethylbenzene	ND	0.048		mg/Kg	1	3/31/2021 8:16:35 PM
Xylenes, Total	ND	0.096		mg/Kg	1	3/31/2021 8:16:35 PM
Surr: 4-Bromofluorobenzene	99.2	70-130		%Rec	1	3/31/2021 8:16:35 PM
EPA METHOD 300.0: ANIONS						Analyst: VP
Chloride	86	60		mg/Kg	20	4/1/2021 12:30:21 AM

Refer to the QC Summary report and sample login checklist for flagged QC data and preservation information.

Qualifiers:	*	Value exceeds Maximum Contaminant Level.	B	Analyte detected in the associated Method Blank
	D	Sample Diluted Due to Matrix	E	Value above quantitation range
	H	Holding times for preparation or analysis exceeded	J	Analyte detected below quantitation limits
	ND	Not Detected at the Reporting Limit	P	Sample pH Not In Range
	PQL	Practical Quantitative Limit	RL	Reporting Limit
	S	% Recovery outside of range due to dilution or matrix		

Analytical Report

Lab Order 2103B84

Date Reported: 4/5/2021

Hall Environmental Analysis Laboratory, Inc.

CLIENT: Vertex Resource Group Ltd.

Client Sample ID: WS21-02 0-2.5

Project: Dinero St 005

Collection Date: 3/23/2021 11:35:00 AM

Lab ID: 2103B84-029

Matrix: SOIL

Received Date: 3/25/2021 7:30:00 AM

Analyses	Result	RL	Qual	Units	DF	Date Analyzed
EPA METHOD 8015M/D: DIESEL RANGE ORGANICS						Analyst: mb
Diesel Range Organics (DRO)	ND	9.6		mg/Kg	1	3/27/2021 6:29:48 PM
Motor Oil Range Organics (MRO)	ND	48		mg/Kg	1	3/27/2021 6:29:48 PM
Surr: DNOP	86.1	70-130		%Rec	1	3/27/2021 6:29:48 PM
EPA METHOD 8015D: GASOLINE RANGE						Analyst: NSB
Gasoline Range Organics (GRO)	ND	5.0		mg/Kg	1	3/31/2021 8:40:18 PM
Surr: BFB	97.9	70-130		%Rec	1	3/31/2021 8:40:18 PM
EPA METHOD 8021B: VOLATILES						Analyst: NSB
Benzene	ND	0.025		mg/Kg	1	3/31/2021 8:40:18 PM
Toluene	ND	0.050		mg/Kg	1	3/31/2021 8:40:18 PM
Ethylbenzene	ND	0.050		mg/Kg	1	3/31/2021 8:40:18 PM
Xylenes, Total	ND	0.10		mg/Kg	1	3/31/2021 8:40:18 PM
Surr: 4-Bromofluorobenzene	98.3	70-130		%Rec	1	3/31/2021 8:40:18 PM
EPA METHOD 300.0: ANIONS						Analyst: VP
Chloride	77	60		mg/Kg	20	4/1/2021 12:42:46 AM

Refer to the QC Summary report and sample login checklist for flagged QC data and preservation information.

Qualifiers:	*	Value exceeds Maximum Contaminant Level.	B	Analyte detected in the associated Method Blank
	D	Sample Diluted Due to Matrix	E	Value above quantitation range
	H	Holding times for preparation or analysis exceeded	J	Analyte detected below quantitation limits
	ND	Not Detected at the Reporting Limit	P	Sample pH Not In Range
	PQL	Practical Quantitative Limit	RL	Reporting Limit
	S	% Recovery outside of range due to dilution or matrix		

Analytical Report

Lab Order 2103B84

Date Reported: 4/5/2021

Hall Environmental Analysis Laboratory, Inc.

CLIENT: Vertex Resource Group Ltd.

Client Sample ID: WS21-03 0-2.5

Project: Dinero St 005

Collection Date: 3/23/2021 11:40:00 AM

Lab ID: 2103B84-030

Matrix: SOIL

Received Date: 3/25/2021 7:30:00 AM

Analyses	Result	RL	Qual	Units	DF	Date Analyzed
EPA METHOD 8015M/D: DIESEL RANGE ORGANICS						Analyst: mb
Diesel Range Organics (DRO)	ND	9.9		mg/Kg	1	3/27/2021 6:42:05 PM
Motor Oil Range Organics (MRO)	ND	50		mg/Kg	1	3/27/2021 6:42:05 PM
Surr: DNOP	57.4	70-130	S	%Rec	1	3/27/2021 6:42:05 PM
EPA METHOD 8015D: GASOLINE RANGE						Analyst: NSB
Gasoline Range Organics (GRO)	ND	4.9		mg/Kg	1	3/31/2021 9:03:58 PM
Surr: BFB	97.1	70-130		%Rec	1	3/31/2021 9:03:58 PM
EPA METHOD 8021B: VOLATILES						Analyst: NSB
Benzene	ND	0.025		mg/Kg	1	3/31/2021 9:03:58 PM
Toluene	ND	0.049		mg/Kg	1	3/31/2021 9:03:58 PM
Ethylbenzene	ND	0.049		mg/Kg	1	3/31/2021 9:03:58 PM
Xylenes, Total	ND	0.098		mg/Kg	1	3/31/2021 9:03:58 PM
Surr: 4-Bromofluorobenzene	98.4	70-130		%Rec	1	3/31/2021 9:03:58 PM
EPA METHOD 300.0: ANIONS						Analyst: VP
Chloride	420	60		mg/Kg	20	4/1/2021 12:55:11 AM

Refer to the QC Summary report and sample login checklist for flagged QC data and preservation information.

Qualifiers:	*	Value exceeds Maximum Contaminant Level.	B	Analyte detected in the associated Method Blank
	D	Sample Diluted Due to Matrix	E	Value above quantitation range
	H	Holding times for preparation or analysis exceeded	J	Analyte detected below quantitation limits
	ND	Not Detected at the Reporting Limit	P	Sample pH Not In Range
	PQL	Practical Quantitative Limit	RL	Reporting Limit
	S	% Recovery outside of range due to dilution or matrix		

Analytical Report

Lab Order 2103B84

Date Reported: 4/5/2021

Hall Environmental Analysis Laboratory, Inc.

CLIENT: Vertex Resource Group Ltd.

Client Sample ID: WS21-04 0-2.5

Project: Dinero St 005

Collection Date: 3/23/2021 11:45:00 AM

Lab ID: 2103B84-031

Matrix: SOIL

Received Date: 3/25/2021 7:30:00 AM

Analyses	Result	RL	Qual	Units	DF	Date Analyzed
EPA METHOD 8015M/D: DIESEL RANGE ORGANICS						Analyst: mb
Diesel Range Organics (DRO)	ND	9.9		mg/Kg	1	3/27/2021 6:54:26 PM
Motor Oil Range Organics (MRO)	ND	49		mg/Kg	1	3/27/2021 6:54:26 PM
Surr: DNOP	67.2	70-130	S	%Rec	1	3/27/2021 6:54:26 PM
EPA METHOD 8015D: GASOLINE RANGE						Analyst: NSB
Gasoline Range Organics (GRO)	ND	4.9		mg/Kg	1	3/31/2021 9:27:31 PM
Surr: BFB	101	70-130		%Rec	1	3/31/2021 9:27:31 PM
EPA METHOD 8021B: VOLATILES						Analyst: NSB
Benzene	ND	0.025		mg/Kg	1	3/31/2021 9:27:31 PM
Toluene	ND	0.049		mg/Kg	1	3/31/2021 9:27:31 PM
Ethylbenzene	ND	0.049		mg/Kg	1	3/31/2021 9:27:31 PM
Xylenes, Total	ND	0.099		mg/Kg	1	3/31/2021 9:27:31 PM
Surr: 4-Bromofluorobenzene	98.6	70-130		%Rec	1	3/31/2021 9:27:31 PM
EPA METHOD 300.0: ANIONS						Analyst: VP
Chloride	170	60		mg/Kg	20	4/1/2021 1:32:24 AM

Refer to the QC Summary report and sample login checklist for flagged QC data and preservation information.

Qualifiers:	*	Value exceeds Maximum Contaminant Level.	B	Analyte detected in the associated Method Blank
	D	Sample Diluted Due to Matrix	E	Value above quantitation range
	H	Holding times for preparation or analysis exceeded	J	Analyte detected below quantitation limits
	ND	Not Detected at the Reporting Limit	P	Sample pH Not In Range
	PQL	Practical Quantitative Limit	RL	Reporting Limit
	S	% Recovery outside of range due to dilution or matrix		

Page 31 of 62

Analytical Report

Lab Order 2103B84

Date Reported: 4/5/2021

Hall Environmental Analysis Laboratory, Inc.

CLIENT: Vertex Resource Group Ltd.

Client Sample ID: WS21-05 0-2.5

Project: Dinero St 005

Collection Date: 3/23/2021 11:50:00 AM

Lab ID: 2103B84-032

Matrix: SOIL

Received Date: 3/25/2021 7:30:00 AM

Analyses	Result	RL	Qual	Units	DF	Date Analyzed
EPA METHOD 8015M/D: DIESEL RANGE ORGANICS						Analyst: mb
Diesel Range Organics (DRO)	12	10		mg/Kg	1	3/27/2021 7:06:42 PM
Motor Oil Range Organics (MRO)	ND	50		mg/Kg	1	3/27/2021 7:06:42 PM
Surr: DNOP	79.8	70-130		%Rec	1	3/27/2021 7:06:42 PM
EPA METHOD 8015D: GASOLINE RANGE						Analyst: NSB
Gasoline Range Organics (GRO)	ND	4.8		mg/Kg	1	3/31/2021 9:51:04 PM
Surr: BFB	97.0	70-130		%Rec	1	3/31/2021 9:51:04 PM
EPA METHOD 8021B: VOLATILES						Analyst: NSB
Benzene	ND	0.024		mg/Kg	1	3/31/2021 9:51:04 PM
Toluene	ND	0.048		mg/Kg	1	3/31/2021 9:51:04 PM
Ethylbenzene	ND	0.048		mg/Kg	1	3/31/2021 9:51:04 PM
Xylenes, Total	ND	0.096		mg/Kg	1	3/31/2021 9:51:04 PM
Surr: 4-Bromofluorobenzene	97.2	70-130		%Rec	1	3/31/2021 9:51:04 PM
EPA METHOD 300.0: ANIONS						Analyst: VP
Chloride	320	60		mg/Kg	20	4/1/2021 1:44:49 AM

Refer to the QC Summary report and sample login checklist for flagged QC data and preservation information.

Qualifiers:	*	Value exceeds Maximum Contaminant Level.	B	Analyte detected in the associated Method Blank
	D	Sample Diluted Due to Matrix	E	Value above quantitation range
	H	Holding times for preparation or analysis exceeded	J	Analyte detected below quantitation limits
	ND	Not Detected at the Reporting Limit	P	Sample pH Not In Range
	PQL	Practical Quantitative Limit	RL	Reporting Limit
	S	% Recovery outside of range due to dilution or matrix		

Page 32 of 62

Analytical Report

Lab Order 2103B84

Date Reported: 4/5/2021

Hall Environmental Analysis Laboratory, Inc.

CLIENT: Vertex Resource Group Ltd.

Client Sample ID: WS21-06 0-2.5

Project: Dinero St 005

Collection Date: 3/23/2021 11:55:00 AM

Lab ID: 2103B84-033

Matrix: SOIL

Received Date: 3/25/2021 7:30:00 AM

Analyses	Result	RL	Qual	Units	DF	Date Analyzed
EPA METHOD 8015M/D: DIESEL RANGE ORGANICS						Analyst: mb
Diesel Range Organics (DRO)	ND	10		mg/Kg	1	3/27/2021 7:18:59 PM
Motor Oil Range Organics (MRO)	ND	51		mg/Kg	1	3/27/2021 7:18:59 PM
Surr: DNOP	81.7	70-130		%Rec	1	3/27/2021 7:18:59 PM
EPA METHOD 8015D: GASOLINE RANGE						Analyst: NSB
Gasoline Range Organics (GRO)	ND	4.9		mg/Kg	1	3/31/2021 11:01:41 PM
Surr: BFB	99.9	70-130		%Rec	1	3/31/2021 11:01:41 PM
EPA METHOD 8021B: VOLATILES						Analyst: NSB
Benzene	ND	0.024		mg/Kg	1	3/31/2021 11:01:41 PM
Toluene	ND	0.049		mg/Kg	1	3/31/2021 11:01:41 PM
Ethylbenzene	ND	0.049		mg/Kg	1	3/31/2021 11:01:41 PM
Xylenes, Total	ND	0.098		mg/Kg	1	3/31/2021 11:01:41 PM
Surr: 4-Bromofluorobenzene	99.0	70-130		%Rec	1	3/31/2021 11:01:41 PM
EPA METHOD 300.0: ANIONS						Analyst: VP
Chloride	65	60		mg/Kg	20	4/1/2021 1:57:14 AM

Refer to the QC Summary report and sample login checklist for flagged QC data and preservation information.

Qualifiers:	*	Value exceeds Maximum Contaminant Level.	B	Analyte detected in the associated Method Blank
	D	Sample Diluted Due to Matrix	E	Value above quantitation range
	H	Holding times for preparation or analysis exceeded	J	Analyte detected below quantitation limits
	ND	Not Detected at the Reporting Limit	P	Sample pH Not In Range
	PQL	Practical Quantitative Limit	RL	Reporting Limit
	S	% Recovery outside of range due to dilution or matrix		

Page 33 of 62

Analytical Report

Lab Order 2103B84

Date Reported: 4/5/2021

Hall Environmental Analysis Laboratory, Inc.

CLIENT: Vertex Resource Group Ltd.

Client Sample ID: WS21-08 0-2.5

Project: Dinero St 005

Collection Date: 3/23/2021 12:00:00 PM

Lab ID: 2103B84-034

Matrix: SOIL

Received Date: 3/25/2021 7:30:00 AM

Analyses	Result	RL	Qual	Units	DF	Date Analyzed
EPA METHOD 8015M/D: DIESEL RANGE ORGANICS						Analyst: mb
Diesel Range Organics (DRO)	ND	9.6		mg/Kg	1	3/27/2021 7:31:16 PM
Motor Oil Range Organics (MRO)	ND	48		mg/Kg	1	3/27/2021 7:31:16 PM
Surr: DNOP	65.5	70-130	S	%Rec	1	3/27/2021 7:31:16 PM
EPA METHOD 8015D: GASOLINE RANGE						Analyst: NSB
Gasoline Range Organics (GRO)	ND	4.9		mg/Kg	1	3/31/2021 11:25:20 PM
Surr: BFB	101	70-130		%Rec	1	3/31/2021 11:25:20 PM
EPA METHOD 8021B: VOLATILES						Analyst: NSB
Benzene	ND	0.025		mg/Kg	1	3/31/2021 11:25:20 PM
Toluene	ND	0.049		mg/Kg	1	3/31/2021 11:25:20 PM
Ethylbenzene	ND	0.049		mg/Kg	1	3/31/2021 11:25:20 PM
Xylenes, Total	ND	0.098		mg/Kg	1	3/31/2021 11:25:20 PM
Surr: 4-Bromofluorobenzene	98.8	70-130		%Rec	1	3/31/2021 11:25:20 PM
EPA METHOD 300.0: ANIONS						Analyst: VP
Chloride	95	60		mg/Kg	20	4/1/2021 2:09:38 AM

Refer to the QC Summary report and sample login checklist for flagged QC data and preservation information.

Qualifiers:	*	Value exceeds Maximum Contaminant Level.	B	Analyte detected in the associated Method Blank
	D	Sample Diluted Due to Matrix	E	Value above quantitation range
	H	Holding times for preparation or analysis exceeded	J	Analyte detected below quantitation limits
	ND	Not Detected at the Reporting Limit	P	Sample pH Not In Range
	PQL	Practical Quantitative Limit	RL	Reporting Limit
	S	% Recovery outside of range due to dilution or matrix		

Analytical Report

Lab Order 2103B84

Date Reported: 4/5/2021

Hall Environmental Analysis Laboratory, Inc.

CLIENT: Vertex Resource Group Ltd.

Client Sample ID: WS21-09 0-2.5

Project: Dinero St 005

Collection Date: 3/23/2021 12:05:00 PM

Lab ID: 2103B84-035

Matrix: SOIL

Received Date: 3/25/2021 7:30:00 AM

Analyses	Result	RL	Qual	Units	DF	Date Analyzed
EPA METHOD 8015M/D: DIESEL RANGE ORGANICS						Analyst: mb
Diesel Range Organics (DRO)	59	9.8		mg/Kg	1	3/27/2021 7:43:27 PM
Motor Oil Range Organics (MRO)	ND	49		mg/Kg	1	3/27/2021 7:43:27 PM
Surr: DNOP	56.2	70-130	S	%Rec	1	3/27/2021 7:43:27 PM
EPA METHOD 8015D: GASOLINE RANGE						Analyst: NSB
Gasoline Range Organics (GRO)	ND	4.9		mg/Kg	1	3/31/2021 11:48:49 PM
Surr: BFB	97.5	70-130		%Rec	1	3/31/2021 11:48:49 PM
EPA METHOD 8021B: VOLATILES						Analyst: NSB
Benzene	ND	0.025		mg/Kg	1	3/31/2021 11:48:49 PM
Toluene	ND	0.049		mg/Kg	1	3/31/2021 11:48:49 PM
Ethylbenzene	ND	0.049		mg/Kg	1	3/31/2021 11:48:49 PM
Xylenes, Total	ND	0.098		mg/Kg	1	3/31/2021 11:48:49 PM
Surr: 4-Bromofluorobenzene	99.0	70-130		%Rec	1	3/31/2021 11:48:49 PM
EPA METHOD 300.0: ANIONS						Analyst: VP
Chloride	ND	60		mg/Kg	20	4/1/2021 2:22:02 AM

Refer to the QC Summary report and sample login checklist for flagged QC data and preservation information.

Qualifiers:	*	Value exceeds Maximum Contaminant Level.	B	Analyte detected in the associated Method Blank
	D	Sample Diluted Due to Matrix	E	Value above quantitation range
	H	Holding times for preparation or analysis exceeded	J	Analyte detected below quantitation limits
	ND	Not Detected at the Reporting Limit	P	Sample pH Not In Range
	PQL	Practical Quantitative Limit	RL	Reporting Limit
	S	% Recovery outside of range due to dilution or matrix		

Page 35 of 62

Analytical Report

Lab Order 2103B84

Date Reported: 4/5/2021

Hall Environmental Analysis Laboratory, Inc.

CLIENT: Vertex Resource Group Ltd.

Client Sample ID: WS21-10 0-0.5

Project: Dinero St 005

Collection Date: 3/23/2021 12:10:00 PM

Lab ID: 2103B84-036

Matrix: SOIL

Received Date: 3/25/2021 7:30:00 AM

Analyses	Result	RL	Qual	Units	DF	Date Analyzed
EPA METHOD 8015M/D: DIESEL RANGE ORGANICS						Analyst: mb
Diesel Range Organics (DRO)	10	9.8		mg/Kg	1	3/27/2021 7:55:39 PM
Motor Oil Range Organics (MRO)	ND	49		mg/Kg	1	3/27/2021 7:55:39 PM
Surr: DNOP	49.4	70-130	S	%Rec	1	3/27/2021 7:55:39 PM
EPA METHOD 8015D: GASOLINE RANGE						Analyst: NSB
Gasoline Range Organics (GRO)	ND	4.9		mg/Kg	1	4/1/2021 12:12:23 AM
Surr: BFB	98.5	70-130		%Rec	1	4/1/2021 12:12:23 AM
EPA METHOD 8021B: VOLATILES						Analyst: NSB
Benzene	ND	0.024		mg/Kg	1	4/1/2021 12:12:23 AM
Toluene	ND	0.049		mg/Kg	1	4/1/2021 12:12:23 AM
Ethylbenzene	ND	0.049		mg/Kg	1	4/1/2021 12:12:23 AM
Xylenes, Total	ND	0.098		mg/Kg	1	4/1/2021 12:12:23 AM
Surr: 4-Bromofluorobenzene	99.3	70-130		%Rec	1	4/1/2021 12:12:23 AM
EPA METHOD 300.0: ANIONS						Analyst: VP
Chloride	ND	60		mg/Kg	20	4/1/2021 2:34:26 AM

Refer to the QC Summary report and sample login checklist for flagged QC data and preservation information.

Qualifiers:	*	Value exceeds Maximum Contaminant Level.	B	Analyte detected in the associated Method Blank
	D	Sample Diluted Due to Matrix	E	Value above quantitation range
	H	Holding times for preparation or analysis exceeded	J	Analyte detected below quantitation limits
	ND	Not Detected at the Reporting Limit	P	Sample pH Not In Range
	PQL	Practical Quantitative Limit	RL	Reporting Limit
	S	% Recovery outside of range due to dilution or matrix		

Analytical Report

Lab Order 2103B84

Date Reported: 4/5/2021

Hall Environmental Analysis Laboratory, Inc.

CLIENT: Vertex Resource Group Ltd.

Client Sample ID: WS21-11 0-0.5

Project: Dinero St 005

Collection Date: 3/23/2021 12:15:00 PM

Lab ID: 2103B84-037

Matrix: SOIL

Received Date: 3/25/2021 7:30:00 AM

Analyses	Result	RL	Qual	Units	DF	Date Analyzed
EPA METHOD 8015M/D: DIESEL RANGE ORGANICS						Analyst: mb
Diesel Range Organics (DRO)	57	10		mg/Kg	1	3/27/2021 8:07:46 PM
Motor Oil Range Organics (MRO)	ND	50		mg/Kg	1	3/27/2021 8:07:46 PM
Surr: DNOP	71.4	70-130		%Rec	1	3/27/2021 8:07:46 PM
EPA METHOD 8015D: GASOLINE RANGE						Analyst: NSB
Gasoline Range Organics (GRO)	ND	4.8		mg/Kg	1	4/1/2021 12:35:56 AM
Surr: BFB	97.8	70-130		%Rec	1	4/1/2021 12:35:56 AM
EPA METHOD 8021B: VOLATILES						Analyst: NSB
Benzene	ND	0.024		mg/Kg	1	4/1/2021 12:35:56 AM
Toluene	ND	0.048		mg/Kg	1	4/1/2021 12:35:56 AM
Ethylbenzene	ND	0.048		mg/Kg	1	4/1/2021 12:35:56 AM
Xylenes, Total	ND	0.096		mg/Kg	1	4/1/2021 12:35:56 AM
Surr: 4-Bromofluorobenzene	98.2	70-130		%Rec	1	4/1/2021 12:35:56 AM
EPA METHOD 300.0: ANIONS						Analyst: VP
Chloride	64	61		mg/Kg	20	4/1/2021 2:46:51 AM

Refer to the QC Summary report and sample login checklist for flagged QC data and preservation information.

Qualifiers:	*	Value exceeds Maximum Contaminant Level.	B	Analyte detected in the associated Method Blank
	D	Sample Diluted Due to Matrix	E	Value above quantitation range
	H	Holding times for preparation or analysis exceeded	J	Analyte detected below quantitation limits
	ND	Not Detected at the Reporting Limit	P	Sample pH Not In Range
	PQL	Practical Quantitative Limit	RL	Reporting Limit
	S	% Recovery outside of range due to dilution or matrix		

Analytical Report

Lab Order 2103B84

Date Reported: 4/5/2021

Hall Environmental Analysis Laboratory, Inc.

CLIENT: Vertex Resource Group Ltd.

Client Sample ID: WS21-12 0-0.5

Project: Dinero St 005

Collection Date: 3/23/2021 12:20:00 PM

Lab ID: 2103B84-038

Matrix: SOIL

Received Date: 3/25/2021 7:30:00 AM

Analyses	Result	RL	Qual	Units	DF	Date Analyzed
EPA METHOD 8015M/D: DIESEL RANGE ORGANICS						Analyst: mb
Diesel Range Organics (DRO)	ND	10		mg/Kg	1	3/27/2021 8:19:54 PM
Motor Oil Range Organics (MRO)	ND	50		mg/Kg	1	3/27/2021 8:19:54 PM
Surr: DNOP	44.7	70-130	S	%Rec	1	3/27/2021 8:19:54 PM
EPA METHOD 8015D: GASOLINE RANGE						Analyst: NSB
Gasoline Range Organics (GRO)	ND	4.7		mg/Kg	1	4/1/2021 12:59:30 AM
Surr: BFB	98.1	70-130		%Rec	1	4/1/2021 12:59:30 AM
EPA METHOD 8021B: VOLATILES						Analyst: NSB
Benzene	ND	0.024		mg/Kg	1	4/1/2021 12:59:30 AM
Toluene	ND	0.047		mg/Kg	1	4/1/2021 12:59:30 AM
Ethylbenzene	ND	0.047		mg/Kg	1	4/1/2021 12:59:30 AM
Xylenes, Total	ND	0.094		mg/Kg	1	4/1/2021 12:59:30 AM
Surr: 4-Bromofluorobenzene	97.2	70-130		%Rec	1	4/1/2021 12:59:30 AM
EPA METHOD 300.0: ANIONS						Analyst: VP
Chloride	ND	61		mg/Kg	20	4/1/2021 2:59:16 AM

Refer to the QC Summary report and sample login checklist for flagged QC data and preservation information.

Qualifiers:	*	Value exceeds Maximum Contaminant Level.	B	Analyte detected in the associated Method Blank
	D	Sample Diluted Due to Matrix	E	Value above quantitation range
	H	Holding times for preparation or analysis exceeded	J	Analyte detected below quantitation limits
	ND	Not Detected at the Reporting Limit	P	Sample pH Not In Range
	PQL	Practical Quantitative Limit	RL	Reporting Limit
	S	% Recovery outside of range due to dilution or matrix		

Page 38 of 62

Analytical Report

Lab Order 2103B84

Date Reported: 4/5/2021

Hall Environmental Analysis Laboratory, Inc.

CLIENT: Vertex Resource Group Ltd.

Client Sample ID: WS21-13 0-2.5

Project: Dinero St 005

Collection Date: 3/23/2021 12:25:00 PM

Lab ID: 2103B84-039

Matrix: SOIL

Received Date: 3/25/2021 7:30:00 AM

Analyses	Result	RL	Qual	Units	DF	Date Analyzed
EPA METHOD 8015M/D: DIESEL RANGE ORGANICS						Analyst: mb
Diesel Range Organics (DRO)	16	9.4		mg/Kg	1	3/27/2021 8:31:57 PM
Motor Oil Range Organics (MRO)	ND	47		mg/Kg	1	3/27/2021 8:31:57 PM
Surr: DNOP	55.9	70-130	S	%Rec	1	3/27/2021 8:31:57 PM
EPA METHOD 8015D: GASOLINE RANGE						Analyst: NSB
Gasoline Range Organics (GRO)	ND	4.8		mg/Kg	1	4/1/2021 1:23:03 AM
Surr: BFB	98.3	70-130		%Rec	1	4/1/2021 1:23:03 AM
EPA METHOD 8021B: VOLATILES						Analyst: NSB
Benzene	ND	0.024		mg/Kg	1	4/1/2021 1:23:03 AM
Toluene	ND	0.048		mg/Kg	1	4/1/2021 1:23:03 AM
Ethylbenzene	ND	0.048		mg/Kg	1	4/1/2021 1:23:03 AM
Xylenes, Total	ND	0.097		mg/Kg	1	4/1/2021 1:23:03 AM
Surr: 4-Bromofluorobenzene	98.3	70-130		%Rec	1	4/1/2021 1:23:03 AM
EPA METHOD 300.0: ANIONS						Analyst: VP
Chloride	ND	60		mg/Kg	20	4/1/2021 3:11:41 AM

Refer to the QC Summary report and sample login checklist for flagged QC data and preservation information.

Qualifiers:	*	Value exceeds Maximum Contaminant Level.	B	Analyte detected in the associated Method Blank
	D	Sample Diluted Due to Matrix	E	Value above quantitation range
	H	Holding times for preparation or analysis exceeded	J	Analyte detected below quantitation limits
	ND	Not Detected at the Reporting Limit	P	Sample pH Not In Range
	PQL	Practical Quantitative Limit	RL	Reporting Limit
	S	% Recovery outside of range due to dilution or matrix		

Analytical Report

Lab Order 2103B84

Date Reported: 4/5/2021

Hall Environmental Analysis Laboratory, Inc.

CLIENT: Vertex Resource Group Ltd.

Client Sample ID: WS21-14 0-2.5

Project: Dinero St 005

Collection Date: 3/23/2021 12:30:00 PM

Lab ID: 2103B84-040

Matrix: SOIL

Received Date: 3/25/2021 7:30:00 AM

Analyses	Result	RL	Qual	Units	DF	Date Analyzed
EPA METHOD 8015M/D: DIESEL RANGE ORGANICS						Analyst: mb
Diesel Range Organics (DRO)	ND	9.4		mg/Kg	1	3/27/2021 8:43:58 PM
Motor Oil Range Organics (MRO)	ND	47		mg/Kg	1	3/27/2021 8:43:58 PM
Surr: DNOP	36.0	70-130	S	%Rec	1	3/27/2021 8:43:58 PM
EPA METHOD 8015D: GASOLINE RANGE						Analyst: NSB
Gasoline Range Organics (GRO)	ND	4.9		mg/Kg	1	4/1/2021 1:46:33 AM
Surr: BFB	101	70-130		%Rec	1	4/1/2021 1:46:33 AM
EPA METHOD 8021B: VOLATILES						Analyst: NSB
Benzene	ND	0.024		mg/Kg	1	4/1/2021 1:46:33 AM
Toluene	ND	0.049		mg/Kg	1	4/1/2021 1:46:33 AM
Ethylbenzene	ND	0.049		mg/Kg	1	4/1/2021 1:46:33 AM
Xylenes, Total	ND	0.098		mg/Kg	1	4/1/2021 1:46:33 AM
Surr: 4-Bromofluorobenzene	99.6	70-130		%Rec	1	4/1/2021 1:46:33 AM
EPA METHOD 300.0: ANIONS						Analyst: VP
Chloride	ND	59		mg/Kg	20	4/1/2021 3:24:05 AM

Refer to the QC Summary report and sample login checklist for flagged QC data and preservation information.

Qualifiers:	*	Value exceeds Maximum Contaminant Level.	B	Analyte detected in the associated Method Blank
	D	Sample Diluted Due to Matrix	E	Value above quantitation range
	H	Holding times for preparation or analysis exceeded	J	Analyte detected below quantitation limits
	ND	Not Detected at the Reporting Limit	P	Sample pH Not In Range
	PQL	Practical Quantitative Limit	RL	Reporting Limit
	S	% Recovery outside of range due to dilution or matrix		

Analytical Report

Lab Order 2103B84

Date Reported: 4/5/2021

Hall Environmental Analysis Laboratory, Inc.

CLIENT: Vertex Resource Group Ltd.

Client Sample ID: WS21-15 0-2.5

Project: Dinero St 005

Collection Date: 3/23/2021 12:35:00 PM

Lab ID: 2103B84-041

Matrix: SOIL

Received Date: 3/25/2021 7:30:00 AM

Analyses	Result	RL	Qual	Units	DF	Date Analyzed
EPA METHOD 8015M/D: DIESEL RANGE ORGANICS						Analyst: mb
Diesel Range Organics (DRO)	13	9.1		mg/Kg	1	3/27/2021 8:56:08 PM
Motor Oil Range Organics (MRO)	ND	45		mg/Kg	1	3/27/2021 8:56:08 PM
Surr: DNOP	29.4	70-130	S	%Rec	1	3/27/2021 8:56:08 PM
EPA METHOD 8015D: GASOLINE RANGE						Analyst: NSB
Gasoline Range Organics (GRO)	ND	4.8		mg/Kg	1	4/1/2021 2:10:10 AM
Surr: BFB	98.6	70-130		%Rec	1	4/1/2021 2:10:10 AM
EPA METHOD 8021B: VOLATILES						Analyst: NSB
Benzene	ND	0.024		mg/Kg	1	4/1/2021 2:10:10 AM
Toluene	ND	0.048		mg/Kg	1	4/1/2021 2:10:10 AM
Ethylbenzene	ND	0.048		mg/Kg	1	4/1/2021 2:10:10 AM
Xylenes, Total	ND	0.096		mg/Kg	1	4/1/2021 2:10:10 AM
Surr: 4-Bromofluorobenzene	99.9	70-130		%Rec	1	4/1/2021 2:10:10 AM
EPA METHOD 300.0: ANIONS						Analyst: VP
Chloride	ND	60		mg/Kg	20	4/1/2021 10:58:01 AM

Refer to the QC Summary report and sample login checklist for flagged QC data and preservation information.

Qualifiers:	*	Value exceeds Maximum Contaminant Level.	B	Analyte detected in the associated Method Blank
	D	Sample Diluted Due to Matrix	E	Value above quantitation range
	H	Holding times for preparation or analysis exceeded	J	Analyte detected below quantitation limits
	ND	Not Detected at the Reporting Limit	P	Sample pH Not In Range
	PQL	Practical Quantitative Limit	RL	Reporting Limit
	S	% Recovery outside of range due to dilution or matrix		

Analytical Report

Lab Order 2103B84

Date Reported: 4/5/2021

Hall Environmental Analysis Laboratory, Inc.

CLIENT: Vertex Resource Group Ltd.

Client Sample ID: WS21-16 0-2.5

Project: Dinero St 005

Collection Date: 3/23/2021 12:40:00 PM

Lab ID: 2103B84-042

Matrix: SOIL

Received Date: 3/25/2021 7:30:00 AM

Analyses	Result	RL	Qual	Units	DF	Date Analyzed
EPA METHOD 8015M/D: DIESEL RANGE ORGANICS						Analyst: mb
Diesel Range Organics (DRO)	35	9.4		mg/Kg	1	3/27/2021 9:08:05 PM
Motor Oil Range Organics (MRO)	ND	47		mg/Kg	1	3/27/2021 9:08:05 PM
Surr: DNOP	39.2	70-130	S	%Rec	1	3/27/2021 9:08:05 PM
EPA METHOD 8015D: GASOLINE RANGE						Analyst: NSB
Gasoline Range Organics (GRO)	ND	4.7		mg/Kg	1	4/1/2021 2:33:41 AM
Surr: BFB	99.9	70-130		%Rec	1	4/1/2021 2:33:41 AM
EPA METHOD 8021B: VOLATILES						Analyst: NSB
Benzene	ND	0.023		mg/Kg	1	4/1/2021 2:33:41 AM
Toluene	ND	0.047		mg/Kg	1	4/1/2021 2:33:41 AM
Ethylbenzene	ND	0.047		mg/Kg	1	4/1/2021 2:33:41 AM
Xylenes, Total	ND	0.094		mg/Kg	1	4/1/2021 2:33:41 AM
Surr: 4-Bromofluorobenzene	99.7	70-130		%Rec	1	4/1/2021 2:33:41 AM
EPA METHOD 300.0: ANIONS						Analyst: VP
Chloride	ND	59		mg/Kg	20	4/1/2021 11:10:26 AM

Refer to the QC Summary report and sample login checklist for flagged QC data and preservation information.

Qualifiers:	*	Value exceeds Maximum Contaminant Level.	B	Analyte detected in the associated Method Blank
	D	Sample Diluted Due to Matrix	E	Value above quantitation range
	H	Holding times for preparation or analysis exceeded	J	Analyte detected below quantitation limits
	ND	Not Detected at the Reporting Limit	P	Sample pH Not In Range
	PQL	Practical Quantitative Limit	RL	Reporting Limit
	S	% Recovery outside of range due to dilution or matrix		

Page 42 of 62

Analytical Report

Lab Order 2103B84

Date Reported: 4/5/2021

Hall Environmental Analysis Laboratory, Inc.

CLIENT: Vertex Resource Group Ltd.

Client Sample ID: WS21-17 0-2.5

Project: Dinero St 005

Collection Date: 3/23/2021 12:45:00 PM

Lab ID: 2103B84-043

Matrix: SOIL

Received Date: 3/25/2021 7:30:00 AM

Analyses	Result	RL	Qual	Units	DF	Date Analyzed
EPA METHOD 8015M/D: DIESEL RANGE ORGANICS						Analyst: mb
Diesel Range Organics (DRO)	ND	9.5		mg/Kg	1	3/28/2021 1:25:20 AM
Motor Oil Range Organics (MRO)	ND	48		mg/Kg	1	3/28/2021 1:25:20 AM
Surr: DNOP	60.8	70-130	S	%Rec	1	3/28/2021 1:25:20 AM
EPA METHOD 8015D: GASOLINE RANGE						Analyst: CCM
Gasoline Range Organics (GRO)	ND	5.0		mg/Kg	1	3/31/2021 1:17:00 PM
Surr: BFB	90.0	70-130		%Rec	1	3/31/2021 1:17:00 PM
EPA METHOD 8021B: VOLATILES						Analyst: CCM
Benzene	ND	0.025		mg/Kg	1	3/31/2021 1:17:00 PM
Toluene	ND	0.050		mg/Kg	1	3/31/2021 1:17:00 PM
Ethylbenzene	ND	0.050		mg/Kg	1	3/31/2021 1:17:00 PM
Xylenes, Total	ND	0.099		mg/Kg	1	3/31/2021 1:17:00 PM
Surr: 4-Bromofluorobenzene	85.7	70-130		%Rec	1	3/31/2021 1:17:00 PM
EPA METHOD 300.0: ANIONS						Analyst: VP
Chloride	98	59		mg/Kg	20	4/1/2021 2:50:29 AM

Refer to the QC Summary report and sample login checklist for flagged QC data and preservation information.

Qualifiers:	*	Value exceeds Maximum Contaminant Level.	B	Analyte detected in the associated Method Blank
	D	Sample Diluted Due to Matrix	E	Value above quantitation range
	H	Holding times for preparation or analysis exceeded	J	Analyte detected below quantitation limits
	ND	Not Detected at the Reporting Limit	P	Sample pH Not In Range
	PQL	Practical Quantitative Limit	RL	Reporting Limit
	S	% Recovery outside of range due to dilution or matrix		

Page 43 of 62

Analytical Report

Lab Order 2103B84

Date Reported: 4/5/2021

Hall Environmental Analysis Laboratory, Inc.

CLIENT: Vertex Resource Group Ltd.

Client Sample ID: WS21-18 0-2.5

Project: Dinero St 005

Collection Date: 3/23/2021 12:50:00 PM

Lab ID: 2103B84-044

Matrix: SOIL

Received Date: 3/25/2021 7:30:00 AM

Analyses	Result	RL	Qual	Units	DF	Date Analyzed
EPA METHOD 8015M/D: DIESEL RANGE ORGANICS						Analyst: mb
Diesel Range Organics (DRO)	ND	9.2		mg/Kg	1	3/28/2021 2:11:11 AM
Motor Oil Range Organics (MRO)	ND	46		mg/Kg	1	3/28/2021 2:11:11 AM
Surr: DNOP	99.0	70-130		%Rec	1	3/28/2021 2:11:11 AM
EPA METHOD 8015D: GASOLINE RANGE						Analyst: CCM
Gasoline Range Organics (GRO)	ND	5.0		mg/Kg	1	3/31/2021 2:23:00 PM
Surr: BFB	94.3	70-130		%Rec	1	3/31/2021 2:23:00 PM
EPA METHOD 8021B: VOLATILES						Analyst: CCM
Benzene	ND	0.025		mg/Kg	1	3/31/2021 2:23:00 PM
Toluene	ND	0.050		mg/Kg	1	3/31/2021 2:23:00 PM
Ethylbenzene	ND	0.050		mg/Kg	1	3/31/2021 2:23:00 PM
Xylenes, Total	ND	0.099		mg/Kg	1	3/31/2021 2:23:00 PM
Surr: 4-Bromofluorobenzene	87.9	70-130		%Rec	1	3/31/2021 2:23:00 PM
EPA METHOD 300.0: ANIONS						Analyst: VP
Chloride	910	60		mg/Kg	20	4/1/2021 3:27:42 AM

Refer to the QC Summary report and sample login checklist for flagged QC data and preservation information.

Qualifiers:	*	Value exceeds Maximum Contaminant Level.	B	Analyte detected in the associated Method Blank
	D	Sample Diluted Due to Matrix	E	Value above quantitation range
	H	Holding times for preparation or analysis exceeded	J	Analyte detected below quantitation limits
	ND	Not Detected at the Reporting Limit	P	Sample pH Not In Range
	PQL	Practical Quantitative Limit	RL	Reporting Limit
	S	% Recovery outside of range due to dilution or matrix		

Page 44 of 62

Analytical Report

Lab Order 2103B84

Date Reported: 4/5/2021

Hall Environmental Analysis Laboratory, Inc.

CLIENT: Vertex Resource Group Ltd.

Client Sample ID: WS21-19 0-2.5

Project: Dinero St 005

Collection Date: 3/23/2021 12:55:00 PM

Lab ID: 2103B84-045

Matrix: SOIL

Received Date: 3/25/2021 7:30:00 AM

Analyses	Result	RL	Qual	Units	DF	Date Analyzed
EPA METHOD 8015M/D: DIESEL RANGE ORGANICS						Analyst: mb
Diesel Range Organics (DRO)	ND	9.5		mg/Kg	1	3/28/2021 2:22:33 AM
Motor Oil Range Organics (MRO)	ND	48		mg/Kg	1	3/28/2021 2:22:33 AM
Surr: DNOP	72.2	70-130		%Rec	1	3/28/2021 2:22:33 AM
EPA METHOD 8015D: GASOLINE RANGE						Analyst: CCM
Gasoline Range Organics (GRO)	ND	5.0		mg/Kg	1	3/31/2021 3:22:00 PM
Surr: BFB	93.9	70-130		%Rec	1	3/31/2021 3:22:00 PM
EPA METHOD 8021B: VOLATILES						Analyst: CCM
Benzene	ND	0.025		mg/Kg	1	3/31/2021 3:22:00 PM
Toluene	ND	0.050		mg/Kg	1	3/31/2021 3:22:00 PM
Ethylbenzene	ND	0.050		mg/Kg	1	3/31/2021 3:22:00 PM
Xylenes, Total	ND	0.10		mg/Kg	1	3/31/2021 3:22:00 PM
Surr: 4-Bromofluorobenzene	87.3	70-130		%Rec	1	3/31/2021 3:22:00 PM
EPA METHOD 300.0: ANIONS						Analyst: VP
Chloride	590	59		mg/Kg	20	4/1/2021 3:40:06 AM

Refer to the QC Summary report and sample login checklist for flagged QC data and preservation information.

Qualifiers:	*	Value exceeds Maximum Contaminant Level.	B	Analyte detected in the associated Method Blank
	D	Sample Diluted Due to Matrix	E	Value above quantitation range
	H	Holding times for preparation or analysis exceeded	J	Analyte detected below quantitation limits
	ND	Not Detected at the Reporting Limit	P	Sample pH Not In Range
	PQL	Practical Quantitative Limit	RL	Reporting Limit
	S	% Recovery outside of range due to dilution or matrix		

Analytical Report

Lab Order 2103B84

Date Reported: 4/5/2021

Hall Environmental Analysis Laboratory, Inc.

CLIENT: Vertex Resource Group Ltd.

Client Sample ID: WS21-22 0-2.5

Project: Dinero St 005

Collection Date: 3/23/2021 1:00:00 PM

Lab ID: 2103B84-046

Matrix: SOIL

Received Date: 3/25/2021 7:30:00 AM

Analyses	Result	RL	Qual	Units	DF	Date Analyzed
EPA METHOD 8015M/D: DIESEL RANGE ORGANICS						Analyst: mb
Diesel Range Organics (DRO)	ND	9.6		mg/Kg	1	3/28/2021 2:33:53 AM
Motor Oil Range Organics (MRO)	ND	48		mg/Kg	1	3/28/2021 2:33:53 AM
Surr: DNOP	45.4	70-130	S	%Rec	1	3/28/2021 2:33:53 AM
EPA METHOD 8015D: GASOLINE RANGE						Analyst: CCM
Gasoline Range Organics (GRO)	ND	4.8		mg/Kg	1	3/31/2021 3:42:00 PM
Surr: BFB	93.1	70-130		%Rec	1	3/31/2021 3:42:00 PM
EPA METHOD 8021B: VOLATILES						Analyst: CCM
Benzene	ND	0.024		mg/Kg	1	3/31/2021 3:42:00 PM
Toluene	ND	0.048		mg/Kg	1	3/31/2021 3:42:00 PM
Ethylbenzene	ND	0.048		mg/Kg	1	3/31/2021 3:42:00 PM
Xylenes, Total	ND	0.097		mg/Kg	1	3/31/2021 3:42:00 PM
Surr: 4-Bromofluorobenzene	86.4	70-130		%Rec	1	3/31/2021 3:42:00 PM
EPA METHOD 300.0: ANIONS						Analyst: VP
Chloride	570	60		mg/Kg	20	4/1/2021 3:52:30 AM

Refer to the QC Summary report and sample login checklist for flagged QC data and preservation information.

Qualifiers:	*	Value exceeds Maximum Contaminant Level.	B	Analyte detected in the associated Method Blank
	D	Sample Diluted Due to Matrix	E	Value above quantitation range
	H	Holding times for preparation or analysis exceeded	J	Analyte detected below quantitation limits
	ND	Not Detected at the Reporting Limit	P	Sample pH Not In Range
	PQL	Practical Quantitative Limit	RL	Reporting Limit
	S	% Recovery outside of range due to dilution or matrix		

Page 46 of 62

Analytical Report

Lab Order 2103B84

Date Reported: 4/5/2021

Hall Environmental Analysis Laboratory, Inc.

CLIENT: Vertex Resource Group Ltd.

Client Sample ID: WS21-25 0-2.5

Project: Dinero St 005

Collection Date: 3/23/2021 1:05:00 PM

Lab ID: 2103B84-047

Matrix: SOIL

Received Date: 3/25/2021 7:30:00 AM

Analyses	Result	RL	Qual	Units	DF	Date Analyzed
EPA METHOD 8015M/D: DIESEL RANGE ORGANICS						Analyst: mb
Diesel Range Organics (DRO)	ND	9.3		mg/Kg	1	3/28/2021 2:45:23 AM
Motor Oil Range Organics (MRO)	ND	47		mg/Kg	1	3/28/2021 2:45:23 AM
Surr: DNOP	81.0	70-130		%Rec	1	3/28/2021 2:45:23 AM
EPA METHOD 8015D: GASOLINE RANGE						Analyst: CCM
Gasoline Range Organics (GRO)	ND	5.0		mg/Kg	1	3/31/2021 4:02:00 PM
Surr: BFB	90.3	70-130		%Rec	1	3/31/2021 4:02:00 PM
EPA METHOD 8021B: VOLATILES						Analyst: CCM
Benzene	ND	0.025		mg/Kg	1	3/31/2021 4:02:00 PM
Toluene	ND	0.050		mg/Kg	1	3/31/2021 4:02:00 PM
Ethylbenzene	ND	0.050		mg/Kg	1	3/31/2021 4:02:00 PM
Xylenes, Total	ND	0.10		mg/Kg	1	3/31/2021 4:02:00 PM
Surr: 4-Bromofluorobenzene	85.6	70-130		%Rec	1	3/31/2021 4:02:00 PM
EPA METHOD 300.0: ANIONS						Analyst: VP
Chloride	ND	60		mg/Kg	20	4/1/2021 4:04:55 AM

Refer to the QC Summary report and sample login checklist for flagged QC data and preservation information.

Qualifiers:	*	Value exceeds Maximum Contaminant Level.	B	Analyte detected in the associated Method Blank
	D	Sample Diluted Due to Matrix	E	Value above quantitation range
	H	Holding times for preparation or analysis exceeded	J	Analyte detected below quantitation limits
	ND	Not Detected at the Reporting Limit	P	Sample pH Not In Range
	PQL	Practical Quantitative Limit	RL	Reporting Limit
	S	% Recovery outside of range due to dilution or matrix		

Analytical Report

Lab Order 2103B84

Date Reported: 4/5/2021

Hall Environmental Analysis Laboratory, Inc.

CLIENT: Vertex Resource Group Ltd.

Client Sample ID: WS21-26 0-2.5

Project: Dinero St 005

Collection Date: 3/23/2021 1:10:00 PM

Lab ID: 2103B84-048

Matrix: SOIL

Received Date: 3/25/2021 7:30:00 AM

Analyses	Result	RL	Qual	Units	DF	Date Analyzed
EPA METHOD 8015M/D: DIESEL RANGE ORGANICS						Analyst: mb
Diesel Range Organics (DRO)	13	9.4		mg/Kg	1	3/28/2021 2:56:47 AM
Motor Oil Range Organics (MRO)	ND	47		mg/Kg	1	3/28/2021 2:56:47 AM
Surr: DNOP	57.1	70-130	S	%Rec	1	3/28/2021 2:56:47 AM
EPA METHOD 8015D: GASOLINE RANGE						Analyst: CCM
Gasoline Range Organics (GRO)	ND	0.049		mg/Kg	1	3/31/2021 4:21:00 PM
Surr: BFB	94.8	70-130		%Rec	1	3/31/2021 4:21:00 PM
EPA METHOD 8021B: VOLATILES						Analyst: CCM
Benzene	ND	0.00025		mg/Kg	1	3/31/2021 4:21:00 PM
Toluene	ND	0.00049		mg/Kg	1	3/31/2021 4:21:00 PM
Ethylbenzene	ND	0.00049		mg/Kg	1	3/31/2021 4:21:00 PM
Xylenes, Total	ND	0.00099		mg/Kg	1	3/31/2021 4:21:00 PM
Surr: 4-Bromofluorobenzene	85.8	70-130		%Rec	1	3/31/2021 4:21:00 PM
EPA METHOD 300.0: ANIONS						Analyst: VP
Chloride	ND	60		mg/Kg	20	4/1/2021 4:17:20 AM

Refer to the QC Summary report and sample login checklist for flagged QC data and preservation information.

Qualifiers:	*	Value exceeds Maximum Contaminant Level.	B	Analyte detected in the associated Method Blank
	D	Sample Diluted Due to Matrix	E	Value above quantitation range
	H	Holding times for preparation or analysis exceeded	J	Analyte detected below quantitation limits
	ND	Not Detected at the Reporting Limit	P	Sample pH Not In Range
	PQL	Practical Quantitative Limit	RL	Reporting Limit
	S	% Recovery outside of range due to dilution or matrix		

Page 48 of 62

Analytical Report

Lab Order 2103B84

Date Reported: 4/5/2021

Hall Environmental Analysis Laboratory, Inc.

CLIENT: Vertex Resource Group Ltd.

Client Sample ID: WS21-27 0-2.5

Project: Dinero St 005

Collection Date: 3/23/2021 1:15:00 PM

Lab ID: 2103B84-049

Matrix: SOIL

Received Date: 3/25/2021 7:30:00 AM

Analyses	Result	RL	Qual	Units	DF	Date Analyzed
EPA METHOD 8015M/D: DIESEL RANGE ORGANICS						Analyst: mb
Diesel Range Organics (DRO)	ND	9.8		mg/Kg	1	3/28/2021 3:08:07 AM
Motor Oil Range Organics (MRO)	ND	49		mg/Kg	1	3/28/2021 3:08:07 AM
Surr: DNOP	92.1	70-130		%Rec	1	3/28/2021 3:08:07 AM
EPA METHOD 8015D: GASOLINE RANGE						Analyst: CCM
Gasoline Range Organics (GRO)	ND	4.9		mg/Kg	1	3/31/2021 4:41:00 PM
Surr: BFB	96.5	70-130		%Rec	1	3/31/2021 4:41:00 PM
EPA METHOD 8021B: VOLATILES						Analyst: CCM
Benzene	ND	0.025		mg/Kg	1	3/31/2021 4:41:00 PM
Toluene	ND	0.049		mg/Kg	1	3/31/2021 4:41:00 PM
Ethylbenzene	ND	0.049		mg/Kg	1	3/31/2021 4:41:00 PM
Xylenes, Total	ND	0.098		mg/Kg	1	3/31/2021 4:41:00 PM
Surr: 4-Bromofluorobenzene	89.5	70-130		%Rec	1	3/31/2021 4:41:00 PM
EPA METHOD 300.0: ANIONS						Analyst: VP
Chloride	130	60		mg/Kg	20	4/1/2021 4:29:45 AM

Refer to the QC Summary report and sample login checklist for flagged QC data and preservation information.

Qualifiers:	*	Value exceeds Maximum Contaminant Level.	B	Analyte detected in the associated Method Blank
	D	Sample Diluted Due to Matrix	E	Value above quantitation range
	H	Holding times for preparation or analysis exceeded	J	Analyte detected below quantitation limits
	ND	Not Detected at the Reporting Limit	P	Sample pH Not In Range
	PQL	Practical Quantitative Limit	RL	Reporting Limit
	S	% Recovery outside of range due to dilution or matrix		

Page 49 of 62

Analytical Report

Lab Order 2103B84

Date Reported: 4/5/2021

Hall Environmental Analysis Laboratory, Inc.

CLIENT: Vertex Resource Group Ltd.

Client Sample ID: WS21-28 0-2.5

Project: Dinero St 005

Collection Date: 3/23/2021 1:20:00 PM

Lab ID: 2103B84-050

Matrix: SOIL

Received Date: 3/25/2021 7:30:00 AM

Analyses	Result	RL	Qual	Units	DF	Date Analyzed
EPA METHOD 8015M/D: DIESEL RANGE ORGANICS						Analyst: mb
Diesel Range Organics (DRO)	ND	10		mg/Kg	1	3/28/2021 3:19:32 AM
Motor Oil Range Organics (MRO)	ND	50		mg/Kg	1	3/28/2021 3:19:32 AM
Surr: DNOP	68.8	70-130	S	%Rec	1	3/28/2021 3:19:32 AM
EPA METHOD 8015D: GASOLINE RANGE						Analyst: CCM
Gasoline Range Organics (GRO)	ND	4.8		mg/Kg	1	3/31/2021 5:01:00 PM
Surr: BFB	94.2	70-130		%Rec	1	3/31/2021 5:01:00 PM
EPA METHOD 8021B: VOLATILES						Analyst: CCM
Benzene	ND	0.024		mg/Kg	1	3/31/2021 5:01:00 PM
Toluene	ND	0.048		mg/Kg	1	3/31/2021 5:01:00 PM
Ethylbenzene	ND	0.048		mg/Kg	1	3/31/2021 5:01:00 PM
Xylenes, Total	ND	0.097		mg/Kg	1	3/31/2021 5:01:00 PM
Surr: 4-Bromofluorobenzene	86.8	70-130		%Rec	1	3/31/2021 5:01:00 PM
EPA METHOD 300.0: ANIONS						Analyst: VP
Chloride	97	59		mg/Kg	20	4/1/2021 4:42:10 AM

Refer to the QC Summary report and sample login checklist for flagged QC data and preservation information.

Qualifiers:	*	Value exceeds Maximum Contaminant Level.	B	Analyte detected in the associated Method Blank
	D	Sample Diluted Due to Matrix	E	Value above quantitation range
	H	Holding times for preparation or analysis exceeded	J	Analyte detected below quantitation limits
	ND	Not Detected at the Reporting Limit	P	Sample pH Not In Range
	PQL	Practical Quantitative Limit	RL	Reporting Limit
	S	% Recovery outside of range due to dilution or matrix		

QC SUMMARY REPORT**Hall Environmental Analysis Laboratory, Inc.**

WO#: 2103B84

05-Apr-21

Client: Vertex Resource Group Ltd.**Project:** Dinero St 005

Sample ID: MB-59108	SampType: MBLK	TestCode: EPA Method 300.0: Anions								
Client ID: PBS	Batch ID: 59108	RunNo: 76363								
Prep Date: 3/31/2021	Analysis Date: 3/31/2021	SeqNo: 2703972 Units: mg/Kg								
Analyte	Result	PQL	SPK value	SPK Ref Val	%REC	LowLimit	HighLimit	%RPD	RPDLimit	Qual
Chloride	ND	1.5								

Sample ID: LCS-59108	SampType: LCS	TestCode: EPA Method 300.0: Anions								
Client ID: LCSS	Batch ID: 59108	RunNo: 76363								
Prep Date: 3/31/2021	Analysis Date: 3/31/2021	SeqNo: 2703973 Units: mg/Kg								
Analyte	Result	PQL	SPK value	SPK Ref Val	%REC	LowLimit	HighLimit	%RPD	RPDLimit	Qual
Chloride	14	1.5	15.00	0	96.1	90	110			

Sample ID: MB-59111	SampType: MBLK	TestCode: EPA Method 300.0: Anions								
Client ID: PBS	Batch ID: 59111	RunNo: 76363								
Prep Date: 3/31/2021	Analysis Date: 3/31/2021	SeqNo: 2704003 Units: mg/Kg								
Analyte	Result	PQL	SPK value	SPK Ref Val	%REC	LowLimit	HighLimit	%RPD	RPDLimit	Qual
Chloride	ND	1.5								

Sample ID: LCS-59111	SampType: LCS	TestCode: EPA Method 300.0: Anions								
Client ID: LCSS	Batch ID: 59111	RunNo: 76363								
Prep Date: 3/31/2021	Analysis Date: 3/31/2021	SeqNo: 2704004 Units: mg/Kg								
Analyte	Result	PQL	SPK value	SPK Ref Val	%REC	LowLimit	HighLimit	%RPD	RPDLimit	Qual
Chloride	14	1.5	15.00	0	95.0	90	110			

Sample ID: MB-59097	SampType: MBLK	TestCode: EPA Method 300.0: Anions								
Client ID: PBS	Batch ID: 59097	RunNo: 76343								
Prep Date: 3/31/2021	Analysis Date: 3/31/2021	SeqNo: 2704550 Units: mg/Kg								
Analyte	Result	PQL	SPK value	SPK Ref Val	%REC	LowLimit	HighLimit	%RPD	RPDLimit	Qual
Chloride	ND	1.5								

Sample ID: LCS-59097	SampType: LCS	TestCode: EPA Method 300.0: Anions								
Client ID: LCSS	Batch ID: 59097	RunNo: 76343								
Prep Date: 3/31/2021	Analysis Date: 3/31/2021	SeqNo: 2704551 Units: mg/Kg								
Analyte	Result	PQL	SPK value	SPK Ref Val	%REC	LowLimit	HighLimit	%RPD	RPDLimit	Qual
Chloride	14	1.5	15.00	0	95.0	90	110			

Qualifiers:

* Value exceeds Maximum Contaminant Level.
D Sample Diluted Due to Matrix
H Holding times for preparation or analysis exceeded
ND Not Detected at the Reporting Limit
PQL Practical Quantitative Limit
S % Recovery outside of range due to dilution or matrix

B Analyte detected in the associated Method Blank
E Value above quantitation range
J Analyte detected below quantitation limits
P Sample pH Not In Range
RL Reporting Limit

QC SUMMARY REPORT**Hall Environmental Analysis Laboratory, Inc.**

WO#: 2103B84

05-Apr-21

Client: Vertex Resource Group Ltd.**Project:** Dinero St 005

Sample ID: MB-59114	SampType: MBLK	TestCode: EPA Method 300.0: Anions								
Client ID: PBS	Batch ID: 59114	RunNo: 76343								
Prep Date: 3/31/2021	Analysis Date: 4/1/2021	SeqNo: 2704582 Units: mg/Kg								
Analyte	Result	PQL	SPK value	SPK Ref Val	%REC	LowLimit	HighLimit	%RPD	RPDLimit	Qual
Chloride	ND	1.5								

Sample ID: LCS-59114	SampType: LCS	TestCode: EPA Method 300.0: Anions								
Client ID: LCSS	Batch ID: 59114	RunNo: 76343								
Prep Date: 3/31/2021	Analysis Date: 4/1/2021	SeqNo: 2704583 Units: mg/Kg								
Analyte	Result	PQL	SPK value	SPK Ref Val	%REC	LowLimit	HighLimit	%RPD	RPDLimit	Qual
Chloride	14	1.5	15.00	0	96.6	90	110			

Sample ID: MB-59114	SampType: MBLK	TestCode: EPA Method 300.0: Anions								
Client ID: PBS	Batch ID: 59114	RunNo: 76378								
Prep Date: 3/31/2021	Analysis Date: 4/1/2021	SeqNo: 2705326 Units: mg/Kg								
Analyte	Result	PQL	SPK value	SPK Ref Val	%REC	LowLimit	HighLimit	%RPD	RPDLimit	Qual
Chloride	ND	1.5								

Sample ID: LCS-59114	SampType: LCS	TestCode: EPA Method 300.0: Anions								
Client ID: LCSS	Batch ID: 59114	RunNo: 76378								
Prep Date: 3/31/2021	Analysis Date: 4/1/2021	SeqNo: 2705327 Units: mg/Kg								
Analyte	Result	PQL	SPK value	SPK Ref Val	%REC	LowLimit	HighLimit	%RPD	RPDLimit	Qual
Chloride	14	1.5	15.00	0	96.1	90	110			

Qualifiers:

* Value exceeds Maximum Contaminant Level.
D Sample Diluted Due to Matrix
H Holding times for preparation or analysis exceeded
ND Not Detected at the Reporting Limit
PQL Practical Quantitative Limit
S % Recovery outside of range due to dilution or matrix

B Analyte detected in the associated Method Blank
E Value above quantitation range
J Analyte detected below quantitation limits
P Sample pH Not In Range
RL Reporting Limit

Page 52 of 62

QC SUMMARY REPORT**Hall Environmental Analysis Laboratory, Inc.**

WO#: 2103B84

05-Apr-21

Client: Vertex Resource Group Ltd.**Project:** Dinero St 005

Sample ID: MB-58966	SampType: MBLK	TestCode: EPA Method 8015M/D: Diesel Range Organics								
Client ID: PBS	Batch ID: 58966	RunNo: 76239								
Prep Date: 3/25/2021	Analysis Date: 3/26/2021	SeqNo: 2699262 Units: mg/Kg								
Analyte	Result	PQL	SPK value	SPK Ref Val	%REC	LowLimit	HighLimit	%RPD	RPDLimit	Qual
Diesel Range Organics (DRO)	ND	10								
Motor Oil Range Organics (MRO)	ND	50								
Surr: DNOP	11		10.00		111	70	130			

Sample ID: LCS-58966	SampType: LCS	TestCode: EPA Method 8015M/D: Diesel Range Organics								
Client ID: LCSS	Batch ID: 58966	RunNo: 76239								
Prep Date: 3/25/2021	Analysis Date: 3/26/2021	SeqNo: 2699264 Units: mg/Kg								
Analyte	Result	PQL	SPK value	SPK Ref Val	%REC	LowLimit	HighLimit	%RPD	RPDLimit	Qual
Diesel Range Organics (DRO)	55	10	50.00	0	109	68.9	141			
Surr: DNOP	5.4		5.000		107	70	130			

Sample ID: 2103B84-001AMS	SampType: MS	TestCode: EPA Method 8015M/D: Diesel Range Organics								
Client ID: BS21-04 2.5'	Batch ID: 58966	RunNo: 76239								
Prep Date: 3/25/2021	Analysis Date: 3/26/2021	SeqNo: 2699266 Units: mg/Kg								
Analyte	Result	PQL	SPK value	SPK Ref Val	%REC	LowLimit	HighLimit	%RPD	RPDLimit	Qual
Diesel Range Organics (DRO)	62	9.8	49.12	10.36	105	15	184			
Surr: DNOP	4.6		4.912		93.3	70	130			

Sample ID: 2103B84-001AMSD	SampType: MSD	TestCode: EPA Method 8015M/D: Diesel Range Organics								
Client ID: BS21-04 2.5'	Batch ID: 58966	RunNo: 76239								
Prep Date: 3/25/2021	Analysis Date: 3/26/2021	SeqNo: 2699267 Units: mg/Kg								
Analyte	Result	PQL	SPK value	SPK Ref Val	%REC	LowLimit	HighLimit	%RPD	RPDLimit	Qual
Diesel Range Organics (DRO)	59	9.7	48.45	10.36	101	15	184	5.10	23.9	
Surr: DNOP	4.3		4.845		89.0	70	130	0	0	

Sample ID: MB-58990	SampType: MBLK	TestCode: EPA Method 8015M/D: Diesel Range Organics								
Client ID: PBS	Batch ID: 58990	RunNo: 76282								
Prep Date: 3/26/2021	Analysis Date: 3/27/2021	SeqNo: 2700844 Units: mg/Kg								
Analyte	Result	PQL	SPK value	SPK Ref Val	%REC	LowLimit	HighLimit	%RPD	RPDLimit	Qual
Diesel Range Organics (DRO)	ND	10								
Motor Oil Range Organics (MRO)	ND	50								
Surr: DNOP	12		10.00		119	70	130			

Qualifiers:

* Value exceeds Maximum Contaminant Level.
D Sample Diluted Due to Matrix
H Holding times for preparation or analysis exceeded
ND Not Detected at the Reporting Limit
PQL Practical Quantitative Limit
S % Recovery outside of range due to dilution or matrix

B Analyte detected in the associated Method Blank
E Value above quantitation range
J Analyte detected below quantitation limits
P Sample pH Not In Range
RL Reporting Limit

QC SUMMARY REPORT**Hall Environmental Analysis Laboratory, Inc.**

WO#: 2103B84

05-Apr-21

Client: Vertex Resource Group Ltd.**Project:** Dinero St 005

Sample ID: MB-58991	SampType: MBLK	TestCode: EPA Method 8015M/D: Diesel Range Organics								
Client ID: PBS	Batch ID: 58991	RunNo: 76282								
Prep Date: 3/26/2021	Analysis Date: 3/27/2021	SeqNo: 2700845 Units: mg/Kg								
Analyte	Result	PQL	SPK value	SPK Ref Val	%REC	LowLimit	HighLimit	%RPD	RPDLimit	Qual
Diesel Range Organics (DRO)	ND	10								
Motor Oil Range Organics (MRO)	ND	50								
Surr: DNOP	10		10.00		104	70	130			

Sample ID: MB-58998	SampType: MBLK	TestCode: EPA Method 8015M/D: Diesel Range Organics								
Client ID: PBS	Batch ID: 58998	RunNo: 76282								
Prep Date: 3/26/2021	Analysis Date: 3/28/2021	SeqNo: 2700847 Units: mg/Kg								
Analyte	Result	PQL	SPK value	SPK Ref Val	%REC	LowLimit	HighLimit	%RPD	RPDLimit	Qual
Diesel Range Organics (DRO)	ND	10								
Motor Oil Range Organics (MRO)	ND	50								
Surr: DNOP	6.2		10.00		61.9	70	130			S

Sample ID: LCS-58998	SampType: LCS	TestCode: EPA Method 8015M/D: Diesel Range Organics								
Client ID: LCSS	Batch ID: 58998	RunNo: 76282								
Prep Date: 3/26/2021	Analysis Date: 3/28/2021	SeqNo: 2700850 Units: mg/Kg								
Analyte	Result	PQL	SPK value	SPK Ref Val	%REC	LowLimit	HighLimit	%RPD	RPDLimit	Qual
Diesel Range Organics (DRO)	44	10	50.00	0	88.4	68.9	141			
Surr: DNOP	2.5		5.000		50.8	70	130			S

Sample ID: LCS-58991	SampType: LCS	TestCode: EPA Method 8015M/D: Diesel Range Organics								
Client ID: LCSS	Batch ID: 58991	RunNo: 76282								
Prep Date: 3/26/2021	Analysis Date: 3/27/2021	SeqNo: 2700852 Units: mg/Kg								
Analyte	Result	PQL	SPK value	SPK Ref Val	%REC	LowLimit	HighLimit	%RPD	RPDLimit	Qual
Diesel Range Organics (DRO)	45	10	50.00	0	89.4	68.9	141			
Surr: DNOP	4.9		5.000		98.9	70	130			

Sample ID: LCS-58990	SampType: LCS	TestCode: EPA Method 8015M/D: Diesel Range Organics								
Client ID: LCSS	Batch ID: 58990	RunNo: 76282								
Prep Date: 3/26/2021	Analysis Date: 3/27/2021	SeqNo: 2700853 Units: mg/Kg								
Analyte	Result	PQL	SPK value	SPK Ref Val	%REC	LowLimit	HighLimit	%RPD	RPDLimit	Qual
Diesel Range Organics (DRO)	46	10	50.00	0	92.8	68.9	141			
Surr: DNOP	5.0		5.000		100	70	130			

Qualifiers:

* Value exceeds Maximum Contaminant Level.
D Sample Diluted Due to Matrix
H Holding times for preparation or analysis exceeded
ND Not Detected at the Reporting Limit
PQL Practical Quantitative Limit
S % Recovery outside of range due to dilution or matrix

B Analyte detected in the associated Method Blank
E Value above quantitation range
J Analyte detected below quantitation limits
P Sample pH Not In Range
RL Reporting Limit

QC SUMMARY REPORT**Hall Environmental Analysis Laboratory, Inc.**

WO#: 2103B84

05-Apr-21

Client: Vertex Resource Group Ltd.**Project:** Dinero St 005

Sample ID: 2103B84-023AMS	SampType: MS	TestCode: EPA Method 8015M/D: Diesel Range Organics								
Client ID: BS21-36 2.5'	Batch ID: 58991	RunNo: 76282								
Prep Date: 3/26/2021	Analysis Date: 3/27/2021	SeqNo: 2700855	Units: mg/Kg							
Analyte	Result	PQL	SPK value	SPK Ref Val	%REC	LowLimit	HighLimit	%RPD	RPDLimit	Qual
Diesel Range Organics (DRO)	48	9.5	47.26	6.456	88.8	15	184			
Surr: DNOP	3.6		4.726		77.1	70	130			

Sample ID: 2103B84-043AMS	SampType: MS	TestCode: EPA Method 8015M/D: Diesel Range Organics								
Client ID: WS21-17 0-2.5	Batch ID: 58998	RunNo: 76282								
Prep Date: 3/26/2021	Analysis Date: 3/28/2021	SeqNo: 2700857	Units: mg/Kg							
Analyte	Result	PQL	SPK value	SPK Ref Val	%REC	LowLimit	HighLimit	%RPD	RPDLimit	Qual
Diesel Range Organics (DRO)	47	9.5	47.30	0	99.4	15	184			
Surr: DNOP	3.0		4.730		62.8	70	130			S

Sample ID: 2103B84-043AMSD	SampType: MSD	TestCode: EPA Method 8015M/D: Diesel Range Organics								
Client ID: WS21-17 0-2.5	Batch ID: 58998	RunNo: 76282								
Prep Date: 3/26/2021	Analysis Date: 3/28/2021	SeqNo: 2700858	Units: mg/Kg							
Analyte	Result	PQL	SPK value	SPK Ref Val	%REC	LowLimit	HighLimit	%RPD	RPDLimit	Qual
Diesel Range Organics (DRO)	53	9.5	47.44	0	111	15	184	11.0	23.9	
Surr: DNOP	3.3		4.744		70.4	70	130	0	0	

Sample ID: 2103B84-023AMSD	SampType: MSD	TestCode: EPA Method 8015M/D: Diesel Range Organics								
Client ID: BS21-36 2.5'	Batch ID: 58991	RunNo: 76282								
Prep Date: 3/26/2021	Analysis Date: 3/27/2021	SeqNo: 2700860	Units: mg/Kg							
Analyte	Result	PQL	SPK value	SPK Ref Val	%REC	LowLimit	HighLimit	%RPD	RPDLimit	Qual
Diesel Range Organics (DRO)	46	9.5	47.66	6.456	83.1	15	184	5.01	23.9	
Surr: DNOP	3.1		4.766		65.6	70	130	0	0	S

Qualifiers:

* Value exceeds Maximum Contaminant Level.
D Sample Diluted Due to Matrix
H Holding times for preparation or analysis exceeded
ND Not Detected at the Reporting Limit
PQL Practical Quantitative Limit
S % Recovery outside of range due to dilution or matrix

B Analyte detected in the associated Method Blank
E Value above quantitation range
J Analyte detected below quantitation limits
P Sample pH Not In Range
RL Reporting Limit

QC SUMMARY REPORT**Hall Environmental Analysis Laboratory, Inc.**

WO#: 2103B84

05-Apr-21

Client: Vertex Resource Group Ltd.**Project:** Dinero St 005

Sample ID: mb-59012	SampType: MBLK				TestCode: EPA Method 8015D: Gasoline Range					
Client ID: PBS	Batch ID: 59012				RunNo: 76294					
Prep Date: 3/26/2021	Analysis Date: 3/29/2021				SeqNo: 2701262	Units: %Rec				
Analyte	Result	PQL	SPK value	SPK Ref Val	%REC	LowLimit	HighLimit	%RPD	RPDLimit	Qual
Surr: BFB	1000		1000		100	75.3	105			

Sample ID: lcs-59012	SampType: LCS				TestCode: EPA Method 8015D: Gasoline Range					
Client ID: LCSS	Batch ID: 59012				RunNo: 76294					
Prep Date: 3/26/2021	Analysis Date: 3/29/2021				SeqNo: 2701263	Units: %Rec				
Analyte	Result	PQL	SPK value	SPK Ref Val	%REC	LowLimit	HighLimit	%RPD	RPDLimit	Qual
Surr: BFB	1100		1000		109	75.3	105			S

Sample ID: mb-58976	SampType: MBLK				TestCode: EPA Method 8015D: Gasoline Range					
Client ID: PBS	Batch ID: 58976				RunNo: 76294					
Prep Date: 3/25/2021	Analysis Date: 3/30/2021				SeqNo: 2701290	Units: mg/Kg				
Analyte	Result	PQL	SPK value	SPK Ref Val	%REC	LowLimit	HighLimit	%RPD	RPDLimit	Qual
Gasoline Range Organics (GRO)	ND	5.0								
Surr: BFB	1000		1000		100	75.3	105			

Sample ID: lcs-58976	SampType: LCS				TestCode: EPA Method 8015D: Gasoline Range					
Client ID: LCSS	Batch ID: 58976				RunNo: 76294					
Prep Date: 3/25/2021	Analysis Date: 3/29/2021				SeqNo: 2701291	Units: mg/Kg				
Analyte	Result	PQL	SPK value	SPK Ref Val	%REC	LowLimit	HighLimit	%RPD	RPDLimit	Qual
Gasoline Range Organics (GRO)	24	5.0	25.00	0	97.6	80	120			
Surr: BFB	1100		1000		110	75.3	105			S

Sample ID: lcs-58964	SampType: LCS				TestCode: EPA Method 8015D: Gasoline Range					
Client ID: LCSS	Batch ID: 58964				RunNo: 76303					
Prep Date: 3/25/2021	Analysis Date: 3/29/2021				SeqNo: 2701843	Units: mg/Kg				
Analyte	Result	PQL	SPK value	SPK Ref Val	%REC	LowLimit	HighLimit	%RPD	RPDLimit	Qual
Gasoline Range Organics (GRO)	26	5.0	25.00	0	103	80	120			
Surr: BFB	960		1000		95.6	75.3	105			

Sample ID: mb-58964	SampType: MBLK				TestCode: EPA Method 8015D: Gasoline Range					
Client ID: PBS	Batch ID: 58964				RunNo: 76303					
Prep Date: 3/25/2021	Analysis Date: 3/29/2021				SeqNo: 2701844	Units: mg/Kg				
Analyte	Result	PQL	SPK value	SPK Ref Val	%REC	LowLimit	HighLimit	%RPD	RPDLimit	Qual
Gasoline Range Organics (GRO)	ND	5.0								
Surr: BFB	830		1000		83.4	75.3	105			

Qualifiers:

* Value exceeds Maximum Contaminant Level.
D Sample Diluted Due to Matrix
H Holding times for preparation or analysis exceeded
ND Not Detected at the Reporting Limit
PQL Practical Quantitative Limit
S % Recovery outside of range due to dilution or matrix

B Analyte detected in the associated Method Blank
E Value above quantitation range
J Analyte detected below quantitation limits
P Sample pH Not In Range
RL Reporting Limit

Page 56 of 62

QC SUMMARY REPORT**Hall Environmental Analysis Laboratory, Inc.**

WO#: 2103B84

05-Apr-21

Client: Vertex Resource Group Ltd.**Project:** Dinero St 005

Sample ID: 2103b84-001ams	SampType: MS	TestCode: EPA Method 8015D: Gasoline Range								
Client ID: BS21-04 2.5'	Batch ID: 58964	RunNo: 76303								
Prep Date: 3/25/2021	Analysis Date: 3/29/2021	SeqNo: 2701846 Units: mg/Kg								
Analyte	Result	PQL	SPK value	SPK Ref Val	%REC	LowLimit	HighLimit	%RPD	RPDLimit	Qual
Gasoline Range Organics (GRO)	24	4.8	23.95	0	101	61.3	114			
Surr: BFB	920		957.9		96.2	75.3	105			

Sample ID: 2103b84-001amsd	SampType: MSD	TestCode: EPA Method 8015D: Gasoline Range								
Client ID: BS21-04 2.5'	Batch ID: 58964	RunNo: 76303								
Prep Date: 3/25/2021	Analysis Date: 3/29/2021	SeqNo: 2701847 Units: mg/Kg								
Analyte	Result	PQL	SPK value	SPK Ref Val	%REC	LowLimit	HighLimit	%RPD	RPDLimit	Qual
Gasoline Range Organics (GRO)	25	4.9	24.49	0	103	61.3	114	3.96	20	
Surr: BFB	990		979.4		101	75.3	105	0	0	

Sample ID: mb-58977	SampType: MBLK	TestCode: EPA Method 8015D: Gasoline Range								
Client ID: PBS	Batch ID: 58977	RunNo: 76338								
Prep Date: 3/25/2021	Analysis Date: 3/31/2021	SeqNo: 2703813 Units: mg/Kg								
Analyte	Result	PQL	SPK value	SPK Ref Val	%REC	LowLimit	HighLimit	%RPD	RPDLimit	Qual
Gasoline Range Organics (GRO)	ND	5.0								
Surr: BFB	990		1000		98.8	70	130			

Sample ID: lcs-58977	SampType: LCS	TestCode: EPA Method 8015D: Gasoline Range								
Client ID: LCSS	Batch ID: 58977	RunNo: 76338								
Prep Date: 3/25/2021	Analysis Date: 3/31/2021	SeqNo: 2703814 Units: mg/Kg								
Analyte	Result	PQL	SPK value	SPK Ref Val	%REC	LowLimit	HighLimit	%RPD	RPDLimit	Qual
Gasoline Range Organics (GRO)	26	5.0	25.00	0	104	78.6	131			
Surr: BFB	1100		1000		112	70	130			

Sample ID: 2103b84-023ams	SampType: MS	TestCode: EPA Method 8015D: Gasoline Range								
Client ID: BS21-36 2.5'	Batch ID: 58977	RunNo: 76338								
Prep Date: 3/25/2021	Analysis Date: 3/31/2021	SeqNo: 2703816 Units: mg/Kg								
Analyte	Result	PQL	SPK value	SPK Ref Val	%REC	LowLimit	HighLimit	%RPD	RPDLimit	Qual
Gasoline Range Organics (GRO)	24	5.0	24.83	0	97.8	61.3	114			
Surr: BFB	1100		993.0		108	70	130			

Sample ID: 2103b84-023amsd	SampType: MSD	TestCode: EPA Method 8015D: Gasoline Range								
Client ID: BS21-36 2.5'	Batch ID: 58977	RunNo: 76338								
Prep Date: 3/25/2021	Analysis Date: 3/31/2021	SeqNo: 2703817 Units: mg/Kg								
Analyte	Result	PQL	SPK value	SPK Ref Val	%REC	LowLimit	HighLimit	%RPD	RPDLimit	Qual

Qualifiers:

* Value exceeds Maximum Contaminant Level.
D Sample Diluted Due to Matrix
H Holding times for preparation or analysis exceeded
ND Not Detected at the Reporting Limit
PQL Practical Quantitative Limit
S % Recovery outside of range due to dilution or matrix

B Analyte detected in the associated Method Blank
E Value above quantitation range
J Analyte detected below quantitation limits
P Sample pH Not In Range
RL Reporting Limit

Page 57 of 62

QC SUMMARY REPORT**Hall Environmental Analysis Laboratory, Inc.**

WO#: 2103B84

05-Apr-21

Client: Vertex Resource Group Ltd.**Project:** Dinero St 005

Sample ID: 2103b84-023amsd	SampType: MSD	TestCode: EPA Method 8015D: Gasoline Range								
Client ID: BS21-36 2.5'	Batch ID: 58977	RunNo: 76338								
Prep Date: 3/25/2021	Analysis Date: 3/31/2021	SeqNo: 2703817 Units: mg/Kg								
Analyte	Result	PQL	SPK value	SPK Ref Val	%REC	LowLimit	HighLimit	%RPD	RPDLimit	Qual
Gasoline Range Organics (GRO)	24	4.9	24.44	0	96.7	61.3	114	2.77	20	
Surr: BFB	1000		977.5		107	70	130	0	0	

Sample ID: LCS-58981	SampType: LCS	TestCode: EPA Method 8015D: Gasoline Range								
Client ID: LCSS	Batch ID: 58981	RunNo: 76370								
Prep Date: 3/25/2021	Analysis Date: 3/31/2021	SeqNo: 2704693 Units: mg/Kg								
Analyte	Result	PQL	SPK value	SPK Ref Val	%REC	LowLimit	HighLimit	%RPD	RPDLimit	Qual
Gasoline Range Organics (GRO)	26	5.0	25.00	0	103	78.6	131			
Surr: BFB	1100		1000		109	70	130			

Sample ID: MB-58981	SampType: MBLK	TestCode: EPA Method 8015D: Gasoline Range								
Client ID: PBS	Batch ID: 58981	RunNo: 76370								
Prep Date: 3/25/2021	Analysis Date: 3/31/2021	SeqNo: 2704694 Units: mg/Kg								
Analyte	Result	PQL	SPK value	SPK Ref Val	%REC	LowLimit	HighLimit	%RPD	RPDLimit	Qual
Gasoline Range Organics (GRO)	ND	5.0								
Surr: BFB	920		1000		92.2	70	130			

Sample ID: 2103B84-043ams	SampType: MS	TestCode: EPA Method 8015D: Gasoline Range								
Client ID: WS21-17 0-2.5	Batch ID: 58981	RunNo: 76370								
Prep Date: 3/25/2021	Analysis Date: 3/31/2021	SeqNo: 2704696 Units: mg/Kg								
Analyte	Result	PQL	SPK value	SPK Ref Val	%REC	LowLimit	HighLimit	%RPD	RPDLimit	Qual
Gasoline Range Organics (GRO)	23	4.9	24.63	0	95.3	61.3	114			
Surr: BFB	1000		985.2		103	70	130			

Sample ID: 2103B84-043amsd	SampType: MSD	TestCode: EPA Method 8015D: Gasoline Range								
Client ID: WS21-17 0-2.5	Batch ID: 58981	RunNo: 76370								
Prep Date: 3/25/2021	Analysis Date: 3/31/2021	SeqNo: 2704697 Units: mg/Kg								
Analyte	Result	PQL	SPK value	SPK Ref Val	%REC	LowLimit	HighLimit	%RPD	RPDLimit	Qual
Gasoline Range Organics (GRO)	26	4.9	24.51	0	105	61.3	114	9.03	20	
Surr: BFB	1100		980.4		109	70	130	0	0	

Qualifiers:

* Value exceeds Maximum Contaminant Level.
D Sample Diluted Due to Matrix
H Holding times for preparation or analysis exceeded
ND Not Detected at the Reporting Limit
PQL Practical Quantitative Limit
S % Recovery outside of range due to dilution or matrix

B Analyte detected in the associated Method Blank
E Value above quantitation range
J Analyte detected below quantitation limits
P Sample pH Not In Range
RL Reporting Limit

QC SUMMARY REPORT**Hall Environmental Analysis Laboratory, Inc.**

WO#: 2103B84

05-Apr-21

Client: Vertex Resource Group Ltd.**Project:** Dinero St 005

Sample ID: mb-59012	SampType: MBLK				TestCode: EPA Method 8021B: Volatiles					
Client ID: PBS	Batch ID: 59012				RunNo: 76294					
Prep Date: 3/26/2021	Analysis Date: 3/29/2021				SeqNo: 2701308	Units: %Rec				
Analyte	Result	PQL	SPK value	SPK Ref Val	%REC	LowLimit	HighLimit	%RPD	RPDLimit	Qual
Surr: 4-Bromofluorobenzene	1.0		1.000		99.8	80	120			

Sample ID: LCS-59012	SampType: LCS				TestCode: EPA Method 8021B: Volatiles					
Client ID: LCSS	Batch ID: 59012				RunNo: 76294					
Prep Date: 3/26/2021	Analysis Date: 3/29/2021				SeqNo: 2701309	Units: %Rec				
Analyte	Result	PQL	SPK value	SPK Ref Val	%REC	LowLimit	HighLimit	%RPD	RPDLimit	Qual
Surr: 4-Bromofluorobenzene	1.0		1.000		99.9	80	120			

Sample ID: mb-58976	SampType: MBLK				TestCode: EPA Method 8021B: Volatiles					
Client ID: PBS	Batch ID: 58976				RunNo: 76294					
Prep Date: 3/25/2021	Analysis Date: 3/30/2021				SeqNo: 2701325	Units: mg/Kg				
Analyte	Result	PQL	SPK value	SPK Ref Val	%REC	LowLimit	HighLimit	%RPD	RPDLimit	Qual
Benzene	ND	0.025								
Toluene	ND	0.050								
Ethylbenzene	ND	0.050								
Xylenes, Total	ND	0.10								
Surr: 4-Bromofluorobenzene	0.98		1.000		98.3	80	120			

Sample ID: LCS-58976	SampType: LCS				TestCode: EPA Method 8021B: Volatiles					
Client ID: LCSS	Batch ID: 58976				RunNo: 76294					
Prep Date: 3/25/2021	Analysis Date: 3/29/2021				SeqNo: 2701326	Units: mg/Kg				
Analyte	Result	PQL	SPK value	SPK Ref Val	%REC	LowLimit	HighLimit	%RPD	RPDLimit	Qual
Benzene	0.97	0.025	1.000	0	97.3	80	120			
Toluene	0.99	0.050	1.000	0	99.0	80	120			
Ethylbenzene	0.97	0.050	1.000	0	97.5	80	120			
Xylenes, Total	2.9	0.10	3.000	0	97.4	80	120			
Surr: 4-Bromofluorobenzene	1.0		1.000		100	80	120			

Sample ID: mb-58964	SampType: MBLK				TestCode: EPA Method 8021B: Volatiles					
Client ID: PBS	Batch ID: 58964				RunNo: 76321					
Prep Date: 3/25/2021	Analysis Date: 3/30/2021				SeqNo: 2702677	Units: mg/Kg				
Analyte	Result	PQL	SPK value	SPK Ref Val	%REC	LowLimit	HighLimit	%RPD	RPDLimit	Qual
Benzene	ND	0.025								
Toluene	ND	0.050								
Ethylbenzene	ND	0.050								
Xylenes, Total	ND	0.10								

Qualifiers:

* Value exceeds Maximum Contaminant Level.
D Sample Diluted Due to Matrix
H Holding times for preparation or analysis exceeded
ND Not Detected at the Reporting Limit
PQL Practical Quantitative Limit
S % Recovery outside of range due to dilution or matrix

B Analyte detected in the associated Method Blank
E Value above quantitation range
J Analyte detected below quantitation limits
P Sample pH Not In Range
RL Reporting Limit

QC SUMMARY REPORT**Hall Environmental Analysis Laboratory, Inc.**

WO#: 2103B84

05-Apr-21

Client: Vertex Resource Group Ltd.**Project:** Dinero St 005

Sample ID: mb-58964	SampType: MBLK				TestCode: EPA Method 8021B: Volatiles					
Client ID: PBS	Batch ID: 58964				RunNo: 76321					
Prep Date: 3/25/2021	Analysis Date: 3/30/2021				SeqNo: 2702677	Units: mg/Kg				
Analyte	Result	PQL	SPK value	SPK Ref Val	%REC	LowLimit	HighLimit	%RPD	RPDLimit	Qual
Surr: 4-Bromofluorobenzene	0.99		1.000		98.6	80	120			

Sample ID: lcs-58964	SampType: LCS				TestCode: EPA Method 8021B: Volatiles					
Client ID: LCSS	Batch ID: 58964				RunNo: 76321					
Prep Date: 3/25/2021	Analysis Date: 3/30/2021				SeqNo: 2702678	Units: mg/Kg				
Analyte	Result	PQL	SPK value	SPK Ref Val	%REC	LowLimit	HighLimit	%RPD	RPDLimit	Qual
Benzene	0.96	0.025	1.000	0	96.4	80	120			
Toluene	0.98	0.050	1.000	0	98.2	80	120			
Ethylbenzene	0.96	0.050	1.000	0	96.3	80	120			
Xylenes, Total	2.9	0.10	3.000	0	96.6	80	120			
Surr: 4-Bromofluorobenzene	1.0		1.000		103	80	120			

Sample ID: 2103b84-002ams	SampType: MS				TestCode: EPA Method 8021B: Volatiles					
Client ID: BS21-05 2.5'	Batch ID: 58964				RunNo: 76321					
Prep Date: 3/25/2021	Analysis Date: 3/30/2021				SeqNo: 2702681	Units: mg/Kg				
Analyte	Result	PQL	SPK value	SPK Ref Val	%REC	LowLimit	HighLimit	%RPD	RPDLimit	Qual
Benzene	0.87	0.024	0.9766	0	89.5	76.3	120			
Toluene	0.90	0.049	0.9766	0	92.6	78.5	120			
Ethylbenzene	0.90	0.049	0.9766	0	92.3	78.1	124			
Xylenes, Total	2.7	0.098	2.930	0	92.2	79.3	125			
Surr: 4-Bromofluorobenzene	0.99		0.9766		102	80	120			

Sample ID: 2103b84-002amsd	SampType: MSD				TestCode: EPA Method 8021B: Volatiles					
Client ID: BS21-05 2.5'	Batch ID: 58964				RunNo: 76321					
Prep Date: 3/25/2021	Analysis Date: 3/30/2021				SeqNo: 2702682	Units: mg/Kg				
Analyte	Result	PQL	SPK value	SPK Ref Val	%REC	LowLimit	HighLimit	%RPD	RPDLimit	Qual
Benzene	0.82	0.024	0.9443	0	87.0	76.3	120	6.20	20	
Toluene	0.86	0.047	0.9443	0	90.8	78.5	120	5.34	20	
Ethylbenzene	0.86	0.047	0.9443	0	90.9	78.1	124	4.92	20	
Xylenes, Total	2.6	0.094	2.833	0	90.3	79.3	125	5.40	20	
Surr: 4-Bromofluorobenzene	0.94		0.9443		99.1	80	120	0	0	

Sample ID: mb-58977	SampType: MBLK				TestCode: EPA Method 8021B: Volatiles					
Client ID: PBS	Batch ID: 58977				RunNo: 76338					
Prep Date: 3/25/2021	Analysis Date: 3/31/2021				SeqNo: 2703855	Units: mg/Kg				
Analyte	Result	PQL	SPK value	SPK Ref Val	%REC	LowLimit	HighLimit	%RPD	RPDLimit	Qual

Qualifiers:

* Value exceeds Maximum Contaminant Level.
D Sample Diluted Due to Matrix
H Holding times for preparation or analysis exceeded
ND Not Detected at the Reporting Limit
PQL Practical Quantitative Limit
S % Recovery outside of range due to dilution or matrix

B Analyte detected in the associated Method Blank
E Value above quantitation range
J Analyte detected below quantitation limits
P Sample pH Not In Range
RL Reporting Limit

Page 60 of 62

QC SUMMARY REPORT**Hall Environmental Analysis Laboratory, Inc.**

WO#: 2103B84

05-Apr-21

Client: Vertex Resource Group Ltd.**Project:** Dinero St 005

Sample ID: mb-58977	SampType: MBLK	TestCode: EPA Method 8021B: Volatiles								
Client ID: PBS	Batch ID: 58977	RunNo: 76338								
Prep Date: 3/25/2021	Analysis Date: 3/31/2021	SeqNo: 2703855 Units: mg/Kg								
Analyte	Result	PQL	SPK value	SPK Ref Val	%REC	LowLimit	HighLimit	%RPD	RPDLimit	Qual
Benzene	ND	0.025								
Toluene	ND	0.050								
Ethylbenzene	ND	0.050								
Xylenes, Total	ND	0.10								
Surr: 4-Bromofluorobenzene	1.0		1.000		100	70	130			

Sample ID: LCS-58977	SampType: LCS	TestCode: EPA Method 8021B: Volatiles								
Client ID: LCSS	Batch ID: 58977	RunNo: 76338								
Prep Date: 3/25/2021	Analysis Date: 3/31/2021	SeqNo: 2703856 Units: mg/Kg								
Analyte	Result	PQL	SPK value	SPK Ref Val	%REC	LowLimit	HighLimit	%RPD	RPDLimit	Qual
Benzene	0.98	0.025	1.000	0	98.3	80	120			
Toluene	0.99	0.050	1.000	0	98.8	80	120			
Ethylbenzene	0.96	0.050	1.000	0	96.5	80	120			
Xylenes, Total	2.9	0.10	3.000	0	97.4	80	120			
Surr: 4-Bromofluorobenzene	1.0		1.000		100	70	130			

Sample ID: 2103b84-024ams	SampType: MS	TestCode: EPA Method 8021B: Volatiles								
Client ID: BS21-37 2.5'	Batch ID: 58977	RunNo: 76338								
Prep Date: 3/25/2021	Analysis Date: 3/31/2021	SeqNo: 2703859 Units: mg/Kg								
Analyte	Result	PQL	SPK value	SPK Ref Val	%REC	LowLimit	HighLimit	%RPD	RPDLimit	Qual
Benzene	0.90	0.024	0.9681	0	93.4	76.3	120			
Toluene	0.91	0.048	0.9681	0	94.2	78.5	120			
Ethylbenzene	0.90	0.048	0.9681	0	92.9	78.1	124			
Xylenes, Total	2.7	0.097	2.904	0	91.9	79.3	125			
Surr: 4-Bromofluorobenzene	0.97		0.9681		101	70	130			

Sample ID: 2103b84-024amsd	SampType: MSD	TestCode: EPA Method 8021B: Volatiles								
Client ID: BS21-37 2.5'	Batch ID: 58977	RunNo: 76338								
Prep Date: 3/25/2021	Analysis Date: 3/31/2021	SeqNo: 2703860 Units: mg/Kg								
Analyte	Result	PQL	SPK value	SPK Ref Val	%REC	LowLimit	HighLimit	%RPD	RPDLimit	Qual
Benzene	0.91	0.025	0.9881	0	92.2	76.3	120	0.750	20	
Toluene	0.92	0.049	0.9881	0	92.6	78.5	120	0.416	20	
Ethylbenzene	0.91	0.049	0.9881	0	92.3	78.1	124	1.41	20	
Xylenes, Total	2.7	0.099	2.964	0	91.4	79.3	125	1.44	20	
Surr: 4-Bromofluorobenzene	0.98		0.9881		99.6	70	130	0	0	

Qualifiers:

* Value exceeds Maximum Contaminant Level.
D Sample Diluted Due to Matrix
H Holding times for preparation or analysis exceeded
ND Not Detected at the Reporting Limit
PQL Practical Quantitative Limit
S % Recovery outside of range due to dilution or matrix

B Analyte detected in the associated Method Blank
E Value above quantitation range
J Analyte detected below quantitation limits
P Sample pH Not In Range
RL Reporting Limit

QC SUMMARY REPORT**Hall Environmental Analysis Laboratory, Inc.**

WO#: 2103B84

05-Apr-21

Client: Vertex Resource Group Ltd.**Project:** Dinero St 005

Sample ID: LCS-58981	SampType: LCS	TestCode: EPA Method 8021B: Volatiles								
Client ID: LCSS	Batch ID: 58981	RunNo: 76370								
Prep Date: 3/25/2021	Analysis Date: 3/31/2021	SeqNo: 2704716			Units: mg/Kg					
Analyte	Result	PQL	SPK value	SPK Ref Val	%REC	LowLimit	HighLimit	%RPD	RPDLimit	Qual
Benzene	0.96	0.025	1.000	0	96.1	80	120			
Toluene	0.97	0.050	1.000	0	96.6	80	120			
Ethylbenzene	0.97	0.050	1.000	0	96.8	80	120			
Xylenes, Total	2.9	0.10	3.000	0	95.3	80	120			
Surr: 4-Bromofluorobenzene	0.89		1.000		89.4	70	130			

Sample ID: MB-58981	SampType: MBLK	TestCode: EPA Method 8021B: Volatiles								
Client ID: PBS	Batch ID: 58981	RunNo: 76370								
Prep Date: 3/25/2021	Analysis Date: 3/31/2021	SeqNo: 2704717			Units: mg/Kg					
Analyte	Result	PQL	SPK value	SPK Ref Val	%REC	LowLimit	HighLimit	%RPD	RPDLimit	Qual
Benzene	ND	0.025								
Toluene	ND	0.050								
Ethylbenzene	ND	0.050								
Xylenes, Total	ND	0.10								
Surr: 4-Bromofluorobenzene	0.88		1.000		88.0	70	130			

Sample ID: 2103B84-044ams	SampType: MS	TestCode: EPA Method 8021B: Volatiles								
Client ID: WS21-18 0-2.5	Batch ID: 58981	RunNo: 76370								
Prep Date: 3/25/2021	Analysis Date: 3/31/2021	SeqNo: 2704720			Units: mg/Kg					
Analyte	Result	PQL	SPK value	SPK Ref Val	%REC	LowLimit	HighLimit	%RPD	RPDLimit	Qual
Benzene	0.84	0.024	0.9643	0	86.6	76.3	120			
Toluene	0.85	0.048	0.9643	0	88.0	78.5	120			
Ethylbenzene	0.85	0.048	0.9643	0	88.4	78.1	124			
Xylenes, Total	2.5	0.096	2.893	0	87.3	79.3	125			
Surr: 4-Bromofluorobenzene	0.83		0.9643		85.7	70	130			

Sample ID: 2103B84-044amsd	SampType: MSD	TestCode: EPA Method 8021B: Volatiles								
Client ID: WS21-18 0-2.5	Batch ID: 58981	RunNo: 76370								
Prep Date: 3/25/2021	Analysis Date: 3/31/2021	SeqNo: 2704721			Units: mg/Kg					
Analyte	Result	PQL	SPK value	SPK Ref Val	%REC	LowLimit	HighLimit	%RPD	RPDLimit	Qual
Benzene	0.83	0.024	0.9662	0	86.0	76.3	120	0.464	20	
Toluene	0.85	0.048	0.9662	0	88.0	78.5	120	0.261	20	
Ethylbenzene	0.87	0.048	0.9662	0	89.8	78.1	124	1.73	20	
Xylenes, Total	2.6	0.097	2.899	0	88.0	79.3	125	0.993	20	
Surr: 4-Bromofluorobenzene	0.83		0.9662		85.7	70	130	0	0	

Qualifiers:

* Value exceeds Maximum Contaminant Level.
D Sample Diluted Due to Matrix
H Holding times for preparation or analysis exceeded
ND Not Detected at the Reporting Limit
PQL Practical Quantitative Limit
S % Recovery outside of range due to dilution or matrix

B Analyte detected in the associated Method Blank
E Value above quantitation range
J Analyte detected below quantitation limits
P Sample pH Not In Range
RL Reporting Limit

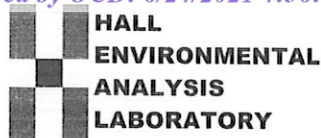

Hall Environmental Analysis Laboratory
4901 Hawkins NE
Albuquerque, NM 87109
TEL: 505-345-3975 FAX: 505-345-4107
Website: clients.hallenvironmental.com

Sample Log-In Check List

Client Name: Vertex Resource Group Ltd.

Work Order Number: 2103B84

RcptNo: 1

Received By: Cheyenne Cason 3/25/2021 7:30:00 AM

Completed By: Cheyenne Cason 3/25/2021 8:15:04 AM

Reviewed By: TO 3/25/21

Chain of Custody

1. Is Chain of Custody complete? Yes ☒ No ☐ Not Present ☐
2. How was the sample delivered? Courier

Log In

3. Was an attempt made to cool the samples? Yes ☒ No ☐ NA ☐
4. Were all samples received at a temperature of $>0^{\circ}\text{C}$ to 6.0°C ? Yes ☒ No ☐ NA ☐
5. Sample(s) in proper container(s)? Yes ☒ No ☐
6. Sufficient sample volume for indicated test(s)? Yes ☒ No ☐
7. Are samples (except VOA and ONG) properly preserved? Yes ☒ No ☐
8. Was preservative added to bottles? Yes ☐ No ☒ NA ☐
9. Received at least 1 vial with headspace $<1/4$ " for AQ VOA? Yes ☐ No ☐ NA ☒
10. Were any sample containers received broken? Yes ☐ No ☒
11. Does paperwork match bottle labels?
(Note discrepancies on chain of custody) Yes ☒ No ☐
12. Are matrices correctly identified on Chain of Custody? Yes ☒ No ☐
13. Is it clear what analyses were requested? Yes ☒ No ☐
14. Were all holding times able to be met?
(If no, notify customer for authorization.) Yes ☒ No ☐

of preserved bottles checked for pH:
(<2 or >12 unless noted)

Adjusted?

Checked by: CC 3/25/21

Special Handling (if applicable)

15. Was client notified of all discrepancies with this order? Yes ☐ No ☐ NA ☒

Person Notified:

Date:

By Whom:

Via:

☐ eMail

☐ Phone

☐ Fax

☐ In Person

Regarding:

Client Instructions:

16. Additional remarks:

17. Cooler Information

Cooler No	Temp $^{\circ}\text{C}$	Condition	Seal Intact	Seal No	Seal Date	Signed By
1	0.8	Good				

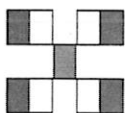





**HALL ENVIRONMENTAL
ANALYSIS LABORATORY**

www.hallenvironmental.com

4901 Hawkins NE - Albuquerque, NM 87109

Tel. 505-345-3975 Fax 505-345-4107

Analysis Request

Chain-of-Custody Record									
Client: <u>Vertex</u>		Turn-Around Time: <u>5 Day</u>		<input checked="" type="checkbox"/> Standard <input type="checkbox"/> Rush					
Mailing Address:		Project Name: <u>Dinero St #005</u>							
Phone #:		Project #: <u>21E-00087</u>							
email or Fax#:		Project Manager: <u>Monica Peppin</u>							
QA/QC Package:		Sampler: <u>MJP/JR</u>							
<input type="checkbox"/> Standard <input type="checkbox"/> Level 4 (Full Validation)		Accreditation: <input type="checkbox"/> Az Compliance <input type="checkbox"/> NELAC <input type="checkbox"/> Other _____							
<input type="checkbox"/> EDD (Type) _____		On Ice: <input checked="" type="checkbox"/> Yes <input type="checkbox"/> No							
		# of Coolers: <u>1</u>							
		Cooler Temp (including CF): <u>0.9 - 0.1 = 0.8</u> (°C)							
Date	Time	Matrix	Sample Name	Container Type and #	Preservative Type	HEAL No.			
3/23	9:00	Soil	BS21-04 2.5'	402	Ice	21031384			
	9:05		BS21-05 2.5'			032 001			
	9:10		BS21-07 2.5'			038 002			
	9:15		BS21-08 2.5'			034 003			
	9:20		BS21-12 2.5'			040 004			
	9:25		BS21-15 2.5'			044 005			
	9:30		BS21-16 2.5'			042 006			
	9:35		BS21-17 2.5'			043 007			
	9:40		BS21-21 2.5'			044 008			
	9:45		BS21-22 2.5'			045 009			
	9:50		BS21-23 2.5'			046 010			
	9:55		BS21-24 2.5'			047 011			
						048 012			
Date:	Time:	Relinquished by:		Received by:		Via:		Date	Time
3/24/21	9:00					3/24/21		9:00	
Date:	Time:	Relinquished by:		Received by:		Via:		Date	Time
3/25/21	19:00					3/25/21		0730	

If necessary, samples submitted to Hall Environmental may be subcontracted to other accredited laboratories. This serves as notice of this possibility. Any sub-contracted data will be clearly notated on the analytical report.

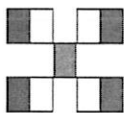

HALL ENVIRONMENTAL ANALYSIS LABORATORY

www.hallenvironmental.com

4901 Hawkins NE - Albuquerque, NM 87109

Tel. 505-345-3975 Fax 505-345-4107

Analysis Request

Chain-of-Custody Record				Turn-Around Time: 5 Day		
Client: Vertex		<input checked="" type="checkbox"/> Standard <input type="checkbox"/> Rush				
Mailing Address:				Project Name: Dinero St # 005		
Phone #:				Project #: 21E-00087		
email or Fax#:				Project Manager: Monica Peppin		
QA/QC Package:				Sampler: MJP/BR		
<input type="checkbox"/> Standard <input type="checkbox"/> Level 4 (Full Validation)				On Ice: <input checked="" type="checkbox"/> Yes <input type="checkbox"/> No		
Accreditation: <input type="checkbox"/> Az Compliance <input type="checkbox"/> Other				# of Coolers: (
<input type="checkbox"/> NELAC <input type="checkbox"/> EDD (Type)				Cooler Temp (including CF): 0.9 / -0.1 / -0.8 (°C)		
Date	Time	Matrix	Sample Name	Container Type and #	Preservative Type	HEAL No.
3/23	10:00	Soil	BS21-25 2.5	402	Ice	21031384
	10:05		BS21-26 2.5			013
	10:10		BS21-27 2.5			014
	10:15		BS21-28 2.5			015
	10:20		BS21-29 2.5			016
	10:25		BS21-30 2.5			017
	10:30		BS21-31 0.5			018
	10:35		BS21-33 2.5			019
	10:40		BS21-34 2.5			020
	10:45		BS21-35 2.5			021
	10:50		BS21-36 2.5			022
	10:55		BS21-37 2.5			023
						024
Relinquished by: [Signature]			Received by: [Signature]		Date Time: 3/24/01 9:00	
Date: 3/24/01 Time: 9:00			Date: 3/24/01 Time: 9:00			
Relinquished by: [Signature]			Received by: [Signature]		Date Time: 3/25/01 07:30	
Date: 3/24/01 Time: 19:00			Date: 3/25/01 Time: 07:30			

If necessary, samples submitted to Hall Environmental may be subcontracted to other accredited laboratories. This serves as notice of this possibility. Any sub-contracted data will be clearly notated on the analytical report.

Chain-of-Custody Record

Client: Vertex

Mailing Address:

Phone #:

email or Fax#:

QA/QC Package:

☐ Standard☐ Level 4 (Full Validation)Accreditation: ☐ Az Compliance☐ NELAC ☐ Other☐ EDD (Type)

Turn-Around Time:

5 Day

☒ Standard ☐ Rush

Project Name:

Dinero St #005

Project #:

21E-00087

Project Manager:

Monica Peppin

Sampler: MJP/JROn Ice: ☒ Yes ☐ No

of Coolers:

Cooler Temp (including CF): 0.9-0.1=0.6 (°C)

Date	Time	Matrix	Sample Name
3/23	11:00	Soil	BS21-38 2.5
	11:05		BS21-39 2.5
	11:10		BS21-40 2.5
	11:30		WS21-01 0-2.5
	11:35		WS21-02 0-2.5
	11:40		WS21-03 0-2.5
	11:45		WS21-04 0-2.5
	11:50		WS21-05 0-2.5
	11:55		WS21-06 0-2.5
	12:00		WS21-08 0-2.5
	12:05		WS21-09 0-2.5
	12:10		WS21-10 0-2.5

Date	Time	Relinquished by:
3/24/21	900	<u>[Signature]</u>
Date	Time	Relinquished by:
3/24/21	1900	<u>clanning</u>

Received by:	Via:	Date	Time
<u>clanning</u>		3/24/21	900
Received by:	Via:	Date	Time
<u>cc</u>	<u>cc</u>	3/25/21	0730

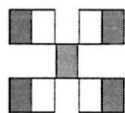
HALL ENVIRONMENTAL
ANALYSIS LABORATORY

www.hallenvironmental.com

4901 Hawkins NE - Albuquerque, NM 87109

Tel. 505-345-3975 Fax 505-345-4107

Analysis Request

BTX (MTBE / TMBs) (8021)	<input checked="" type="checkbox"/>	TPH:8015D(GRO / DRO / MRO)	<input checked="" type="checkbox"/>	8081 Pesticides/8082 PCBs	<input checked="" type="checkbox"/>	EDB (Method 504.1)	<input checked="" type="checkbox"/>	PAHs by 8310 or 8270SIMS	<input checked="" type="checkbox"/>	RCRA 8 Metals	<input checked="" type="checkbox"/>	(Cl), F, Br, NO ₃ , NO ₂ , PO ₄ , SO ₄	<input checked="" type="checkbox"/>	8260 (VOA)	<input checked="" type="checkbox"/>	8270 (Semi-VOA)	<input checked="" type="checkbox"/>	Total Coliform (Present/Absent)	<input checked="" type="checkbox"/>
--------------------------	-------------------------------------	----------------------------	-------------------------------------	---------------------------	-------------------------------------	--------------------	-------------------------------------	--------------------------	-------------------------------------	---------------	-------------------------------------	--	-------------------------------------	------------	-------------------------------------	-----------------	-------------------------------------	---------------------------------	-------------------------------------

Remarks: cc: mpeppinMatador

HALL ENVIRONMENTAL ANALYSIS LABORATORY

www.hallenvironmental.com

4901 Hawkins NE - Albuquerque, NM 87109

Tel. 505-345-3975 Fax 505-345-4107

Analysis Request

Chain-of-Custody Record				Turn-Around Time: <u>5 Day</u>			
Client: <u>Vertex</u>		<input checked="" type="checkbox"/> Standard <input type="checkbox"/> Rush		Project Name: <u>Dinero St #005</u>			
Mailing Address:							
Phone #:		Project #:		Project Manager: <u>Monica Peppin</u>			
email or Fax#:		<u>21E-00087</u>					
QA/QC Package:		Sampler: <u>MSP/JR</u>		Cooler Temp (including CF): <u>0.9 -0.1=0.8 (°C)</u>			
<input type="checkbox"/> Standard <input type="checkbox"/> Level 4 (Full Validation)		On Ice: <input checked="" type="checkbox"/> Yes <input type="checkbox"/> No					
Accreditation: <input type="checkbox"/> Az Compliance		# of Coolers: <u>1</u>		HEAL No. <u>21031384</u>			
<input type="checkbox"/> NELAC <input type="checkbox"/> Other		Container Type and #					
<input type="checkbox"/> EDD (Type) _____		Preservative Type		HEAL No. <u>21031384</u>			
Date		Type					
3/23	12:15	50.1	WS21-11	0-0.5	402	Ice	037
↓	12:20	↓	WS21-12	0-0.5	↓	↓	038
↓	12:25	↓	WS21-13	0-1.5	↓	↓	034
↓	12:30	↓	WS21-14	0-1.5	↓	↓	040
↓	12:35	↓	WS21-15	0-1.5	↓	↓	041
↓	12:40	↓	WS21-16	0-2.5	↓	↓	042
↓	12:45	↓	WS21-17	0-2.5	↓	↓	043
↓	12:50	↓	WS21-18	0-2.5	↓	↓	044
↓	12:55	↓	WS21-19	0-2.5	↓	↓	045
↓	1:00	↓	WS21-22	0-2.5	↓	↓	046
↓	1:05	↓	WS21-25	0-2.5	↓	↓	047
↓	1:10	↓	WS21-26	0-2.5	↓	↓	048
Date: 3/21/21	Time: 9:00	Relinquished by: <u>[Signature]</u>		Received by: <u>Monica Peppin</u>		Date: 3/21/21	Time: 9:00
Date: 3/21/21	Time: 19:00	Relinquished by: <u>[Signature]</u>		Received by: <u>[Signature]</u>		Date: 3/25/21	Time: 0730

If necessary, samples submitted to Halcyon Environmental may be subcontracted to other accredited laboratories. This serves as notice of this possibility. Any sub-contracted data will be clearly notated on the analytical report.



Hall Environmental Analysis Laboratory
4901 Hawkins NE
Albuquerque, NM 87109
TEL: 505-345-3975 FAX: 505-345-4107
Website: clients.hallenvironmental.com

April 20, 2021

Monica Peppin

Vertex Resource Group Ltd.

3101 Boyd Drive

Carlsbad, NM 88220

TEL: (505) 506-0040

FAX:

RE: Dinero State 005

OrderNo.: 2104599

Dear Monica Peppin:

Hall Environmental Analysis Laboratory received 5 sample(s) on 4/14/2021 for the analyses presented in the following report.

These were analyzed according to EPA procedures or equivalent. To access our accredited tests please go to www.hallenvironmental.com or the state specific web sites. In order to properly interpret your results, it is imperative that you review this report in its entirety. See the sample checklist and/or the Chain of Custody for information regarding the sample receipt temperature and preservation. Data qualifiers or a narrative will be provided if the sample analysis or analytical quality control parameters require a flag. When necessary, data qualifiers are provided on both the sample analysis report and the QC summary report, both sections should be reviewed. All samples are reported, as received, unless otherwise indicated. Lab measurement of analytes considered field parameters that require analysis within 15 minutes of sampling such as pH and residual chlorine are qualified as being analyzed outside of the recommended holding time.

Please don't hesitate to contact HEAL for any additional information or clarifications.

ADHS Cert #AZ0682 -- NMED-DWB Cert #NM9425 -- NMED-Micro Cert #NM0901

Sincerely,

A handwritten signature in black ink, appearing to read "Andy Freeman", is written over a light blue horizontal line.

Andy Freeman

Laboratory Manager

4901 Hawkins NE

Albuquerque, NM 87109

Analytical Report

Lab Order 2104599

Date Reported: 4/20/2021

Hall Environmental Analysis Laboratory, Inc.

CLIENT: Vertex Resource Group Ltd.

Client Sample ID: BS21-11

Project: Dinero State 005

Collection Date: 4/12/2021 8:50:00 AM

Lab ID: 2104599-001

Matrix:

Received Date: 4/14/2021 7:32:00 AM

Analyses	Result	RL	Qual	Units	DF	Date Analyzed	Batch
EPA METHOD 300.0: ANIONS							Analyst: VP
Chloride	210	60		mg/Kg	20	4/19/2021 12:08:16 PM	59476
EPA METHOD 8015M/D: DIESEL RANGE ORGANICS							Analyst: mb
Diesel Range Organics (DRO)	ND	9.7		mg/Kg	1	4/16/2021 1:59:41 PM	59419
Motor Oil Range Organics (MRO)	ND	49		mg/Kg	1	4/16/2021 1:59:41 PM	59419
Surr: DNOP	67.7	70-130	S	%Rec	1	4/16/2021 1:59:41 PM	59419
EPA METHOD 8015D: GASOLINE RANGE							Analyst: NSB
Gasoline Range Organics (GRO)	ND	4.8		mg/Kg	1	4/16/2021 4:47:57 AM	59408
Surr: BFB	102	70-130		%Rec	1	4/16/2021 4:47:57 AM	59408
EPA METHOD 8021B: VOLATILES							Analyst: NSB
Benzene	ND	0.024		mg/Kg	1	4/16/2021 4:47:57 AM	59408
Toluene	ND	0.048		mg/Kg	1	4/16/2021 4:47:57 AM	59408
Ethylbenzene	ND	0.048		mg/Kg	1	4/16/2021 4:47:57 AM	59408
Xylenes, Total	ND	0.097		mg/Kg	1	4/16/2021 4:47:57 AM	59408
Surr: 4-Bromofluorobenzene	98.0	70-130		%Rec	1	4/16/2021 4:47:57 AM	59408

Refer to the QC Summary report and sample login checklist for flagged QC data and preservation information.

Qualifiers:	*	Value exceeds Maximum Contaminant Level.	B	Analyte detected in the associated Method Blank
	D	Sample Diluted Due to Matrix	E	Value above quantitation range
	H	Holding times for preparation or analysis exceeded	J	Analyte detected below quantitation limits
	ND	Not Detected at the Reporting Limit	P	Sample pH Not In Range
	PQL	Practical Quantitative Limit	RL	Reporting Limit
	S	% Recovery outside of range due to dilution or matrix		

Page 1 of 9

Analytical Report

Lab Order 2104599

Date Reported: 4/20/2021

Hall Environmental Analysis Laboratory, Inc.

CLIENT: Vertex Resource Group Ltd.

Client Sample ID: BS21-14

Project: Dinero State 005

Collection Date: 4/12/2021 8:55:00 AM

Lab ID: 2104599-002

Matrix:

Received Date: 4/14/2021 7:32:00 AM

Analyses	Result	RL	Qual	Units	DF	Date Analyzed	Batch
EPA METHOD 300.0: ANIONS							Analyst: VP
Chloride	62	60		mg/Kg	20	4/19/2021 12:20:40 PM	59476
EPA METHOD 8015M/D: DIESEL RANGE ORGANICS							Analyst: mb
Diesel Range Organics (DRO)	15	9.7		mg/Kg	1	4/16/2021 2:09:26 PM	59419
Motor Oil Range Organics (MRO)	ND	49		mg/Kg	1	4/16/2021 2:09:26 PM	59419
Surr: DNOP	75.8	70-130		%Rec	1	4/16/2021 2:09:26 PM	59419
EPA METHOD 8015D: GASOLINE RANGE							Analyst: NSB
Gasoline Range Organics (GRO)	ND	4.9		mg/Kg	1	4/16/2021 9:09:23 AM	59408
Surr: BFB	101	70-130		%Rec	1	4/16/2021 9:09:23 AM	59408
EPA METHOD 8021B: VOLATILES							Analyst: NSB
Benzene	ND	0.025		mg/Kg	1	4/16/2021 9:09:23 AM	59408
Toluene	ND	0.049		mg/Kg	1	4/16/2021 9:09:23 AM	59408
Ethylbenzene	ND	0.049		mg/Kg	1	4/16/2021 9:09:23 AM	59408
Xylenes, Total	ND	0.098		mg/Kg	1	4/16/2021 9:09:23 AM	59408
Surr: 4-Bromofluorobenzene	94.9	70-130		%Rec	1	4/16/2021 9:09:23 AM	59408

Refer to the QC Summary report and sample login checklist for flagged QC data and preservation information.

Qualifiers:	*	Value exceeds Maximum Contaminant Level.	B	Analyte detected in the associated Method Blank
	D	Sample Diluted Due to Matrix	E	Value above quantitation range
	H	Holding times for preparation or analysis exceeded	J	Analyte detected below quantitation limits
	ND	Not Detected at the Reporting Limit	P	Sample pH Not In Range
	PQL	Practical Quantitative Limit	RL	Reporting Limit
	S	% Recovery outside of range due to dilution or matrix		

Analytical Report

Lab Order 2104599

Date Reported: 4/20/2021

Hall Environmental Analysis Laboratory, Inc.

CLIENT: Vertex Resource Group Ltd.

Client Sample ID: BS21-20

Project: Dinero State 005

Collection Date: 4/12/2021 9:00:00 AM

Lab ID: 2104599-003

Matrix:

Received Date: 4/14/2021 7:32:00 AM

Analyses	Result	RL	Qual	Units	DF	Date Analyzed	Batch
EPA METHOD 300.0: ANIONS							Analyst: VP
Chloride	80	60		mg/Kg	20	4/19/2021 12:33:04 PM	59476
EPA METHOD 8015M/D: DIESEL RANGE ORGANICS							Analyst: mb
Diesel Range Organics (DRO)	14	8.9		mg/Kg	1	4/16/2021 2:19:22 PM	59419
Motor Oil Range Organics (MRO)	ND	44		mg/Kg	1	4/16/2021 2:19:22 PM	59419
Surr: DNOP	70.4	70-130		%Rec	1	4/16/2021 2:19:22 PM	59419
EPA METHOD 8015D: GASOLINE RANGE							Analyst: NSB
Gasoline Range Organics (GRO)	ND	4.8		mg/Kg	1	4/16/2021 9:33:02 AM	59408
Surr: BFB	100	70-130		%Rec	1	4/16/2021 9:33:02 AM	59408
EPA METHOD 8021B: VOLATILES							Analyst: NSB
Benzene	ND	0.024		mg/Kg	1	4/16/2021 9:33:02 AM	59408
Toluene	ND	0.048		mg/Kg	1	4/16/2021 9:33:02 AM	59408
Ethylbenzene	ND	0.048		mg/Kg	1	4/16/2021 9:33:02 AM	59408
Xylenes, Total	ND	0.095		mg/Kg	1	4/16/2021 9:33:02 AM	59408
Surr: 4-Bromofluorobenzene	95.7	70-130		%Rec	1	4/16/2021 9:33:02 AM	59408

Refer to the QC Summary report and sample login checklist for flagged QC data and preservation information.

Qualifiers:	*	Value exceeds Maximum Contaminant Level.	B	Analyte detected in the associated Method Blank
	D	Sample Diluted Due to Matrix	E	Value above quantitation range
	H	Holding times for preparation or analysis exceeded	J	Analyte detected below quantitation limits
	ND	Not Detected at the Reporting Limit	P	Sample pH Not In Range
	PQL	Practical Quantitative Limit	RL	Reporting Limit
	S	% Recovery outside of range due to dilution or matrix		

Page 3 of 9

Analytical Report

Lab Order 2104599

Date Reported: 4/20/2021

Hall Environmental Analysis Laboratory, Inc.

CLIENT: Vertex Resource Group Ltd.

Client Sample ID: BS21-26

Project: Dinero State 005

Collection Date: 4/12/2021 9:05:00 AM

Lab ID: 2104599-004

Matrix:

Received Date: 4/14/2021 7:32:00 AM

Analyses	Result	RL	Qual	Units	DF	Date Analyzed	Batch
EPA METHOD 300.0: ANIONS							Analyst: VP
Chloride	280	60		mg/Kg	20	4/19/2021 1:10:18 PM	59476
EPA METHOD 8015M/D: DIESEL RANGE ORGANICS							Analyst: mb
Diesel Range Organics (DRO)	ND	9.6		mg/Kg	1	4/16/2021 2:29:16 PM	59419
Motor Oil Range Organics (MRO)	ND	48		mg/Kg	1	4/16/2021 2:29:16 PM	59419
Surr: DNOP	49.6	70-130	S	%Rec	1	4/16/2021 2:29:16 PM	59419
EPA METHOD 8015D: GASOLINE RANGE							Analyst: NSB
Gasoline Range Organics (GRO)	ND	4.9		mg/Kg	1	4/16/2021 12:42:28 PM	59408
Surr: BFB	101	70-130		%Rec	1	4/16/2021 12:42:28 PM	59408
EPA METHOD 8021B: VOLATILES							Analyst: NSB
Benzene	ND	0.024		mg/Kg	1	4/16/2021 12:42:28 PM	59408
Toluene	ND	0.049		mg/Kg	1	4/16/2021 12:42:28 PM	59408
Ethylbenzene	ND	0.049		mg/Kg	1	4/16/2021 12:42:28 PM	59408
Xylenes, Total	ND	0.098		mg/Kg	1	4/16/2021 12:42:28 PM	59408
Surr: 4-Bromofluorobenzene	96.5	70-130		%Rec	1	4/16/2021 12:42:28 PM	59408

Refer to the QC Summary report and sample login checklist for flagged QC data and preservation information.

Qualifiers:	*	Value exceeds Maximum Contaminant Level.	B	Analyte detected in the associated Method Blank
	D	Sample Diluted Due to Matrix	E	Value above quantitation range
	H	Holding times for preparation or analysis exceeded	J	Analyte detected below quantitation limits
	ND	Not Detected at the Reporting Limit	P	Sample pH Not In Range
	PQL	Practical Quantitative Limit	RL	Reporting Limit
	S	% Recovery outside of range due to dilution or matrix		

Page 4 of 9

Analytical Report

Lab Order 2104599

Date Reported: 4/20/2021

Hall Environmental Analysis Laboratory, Inc.

CLIENT: Vertex Resource Group Ltd.

Client Sample ID: WS21-18

Project: Dinero State 005

Collection Date: 4/12/2021 9:15:00 AM

Lab ID: 2104599-005

Matrix:

Received Date: 4/14/2021 7:32:00 AM

Analyses	Result	RL	Qual	Units	DF	Date Analyzed	Batch
EPA METHOD 300.0: ANIONS							Analyst: VP
Chloride	220	59		mg/Kg	20	4/19/2021 1:22:43 PM	59476
EPA METHOD 8015M/D: DIESEL RANGE ORGANICS							Analyst: mb
Diesel Range Organics (DRO)	ND	9.7		mg/Kg	1	4/16/2021 2:39:09 PM	59419
Motor Oil Range Organics (MRO)	ND	48		mg/Kg	1	4/16/2021 2:39:09 PM	59419
Surr: DNOP	50.4	70-130	S	%Rec	1	4/16/2021 2:39:09 PM	59419
EPA METHOD 8015D: GASOLINE RANGE							Analyst: NSB
Gasoline Range Organics (GRO)	ND	5.0		mg/Kg	1	4/16/2021 1:53:47 PM	59408
Surr: BFB	101	70-130		%Rec	1	4/16/2021 1:53:47 PM	59408
EPA METHOD 8021B: VOLATILES							Analyst: NSB
Benzene	ND	0.025		mg/Kg	1	4/16/2021 1:53:47 PM	59408
Toluene	ND	0.050		mg/Kg	1	4/16/2021 1:53:47 PM	59408
Ethylbenzene	ND	0.050		mg/Kg	1	4/16/2021 1:53:47 PM	59408
Xylenes, Total	ND	0.10		mg/Kg	1	4/16/2021 1:53:47 PM	59408
Surr: 4-Bromofluorobenzene	96.8	70-130		%Rec	1	4/16/2021 1:53:47 PM	59408

Refer to the QC Summary report and sample login checklist for flagged QC data and preservation information.

Qualifiers:	*	Value exceeds Maximum Contaminant Level.	B	Analyte detected in the associated Method Blank
	D	Sample Diluted Due to Matrix	E	Value above quantitation range
	H	Holding times for preparation or analysis exceeded	J	Analyte detected below quantitation limits
	ND	Not Detected at the Reporting Limit	P	Sample pH Not In Range
	PQL	Practical Quantitative Limit	RL	Reporting Limit
	S	% Recovery outside of range due to dilution or matrix		

Page 5 of 9

QC SUMMARY REPORT**Hall Environmental Analysis Laboratory, Inc.**

WO#: 2104599

20-Apr-21

Client: Vertex Resource Group Ltd.**Project:** Dinero State 005

Sample ID: MB-59476		SampType: MBLK		TestCode: EPA Method 300.0: Anions						
Client ID: PBS		Batch ID: 59476		RunNo: 76777						
Prep Date: 4/19/2021		Analysis Date: 4/19/2021		SeqNo: 2721241		Units: mg/Kg				
Analyte	Result	PQL	SPK value	SPK Ref Val	%REC	LowLimit	HighLimit	%RPD	RPDLimit	Qual
Chloride	ND	1.5								

Sample ID: LCS-59476		SampType: LCS		TestCode: EPA Method 300.0: Anions						
Client ID: LCSS		Batch ID: 59476		RunNo: 76777						
Prep Date: 4/19/2021		Analysis Date: 4/19/2021		SeqNo: 2721242		Units: mg/Kg				
Analyte	Result	PQL	SPK value	SPK Ref Val	%REC	LowLimit	HighLimit	%RPD	RPDLimit	Qual
Chloride	14	1.5	15.00	0	92.4	90	110			

Qualifiers:

* Value exceeds Maximum Contaminant Level.
D Sample Diluted Due to Matrix
H Holding times for preparation or analysis exceeded
ND Not Detected at the Reporting Limit
PQL Practical Quantitative Limit
S % Recovery outside of range due to dilution or matrix

B Analyte detected in the associated Method Blank
E Value above quantitation range
J Analyte detected below quantitation limits
P Sample pH Not In Range
RL Reporting Limit

Page 6 of 9

QC SUMMARY REPORT**Hall Environmental Analysis Laboratory, Inc.**

WO#: 2104599

20-Apr-21

Client: Vertex Resource Group Ltd.**Project:** Dinero State 005

Sample ID: MB-59419	SampType: MBLK	TestCode: EPA Method 8015M/D: Diesel Range Organics								
Client ID: PBS	Batch ID: 59419	RunNo: 76743								
Prep Date: 4/15/2021	Analysis Date: 4/16/2021	SeqNo: 2719680 Units: mg/Kg								
Analyte	Result	PQL	SPK value	SPK Ref Val	%REC	LowLimit	HighLimit	%RPD	RPDLimit	Qual
Diesel Range Organics (DRO)	ND	10								
Motor Oil Range Organics (MRO)	ND	50								
Surr: DNOP	11		10.00		111	70	130			

Sample ID: LCS-59419	SampType: LCS	TestCode: EPA Method 8015M/D: Diesel Range Organics								
Client ID: LCSS	Batch ID: 59419	RunNo: 76743								
Prep Date: 4/15/2021	Analysis Date: 4/16/2021	SeqNo: 2719681 Units: mg/Kg								
Analyte	Result	PQL	SPK value	SPK Ref Val	%REC	LowLimit	HighLimit	%RPD	RPDLimit	Qual
Diesel Range Organics (DRO)	56	10	50.00	0	112	68.9	141			
Surr: DNOP	5.6		5.000		111	70	130			

Qualifiers:

* Value exceeds Maximum Contaminant Level.
D Sample Diluted Due to Matrix
H Holding times for preparation or analysis exceeded
ND Not Detected at the Reporting Limit
PQL Practical Quantitative Limit
S % Recovery outside of range due to dilution or matrix

B Analyte detected in the associated Method Blank
E Value above quantitation range
J Analyte detected below quantitation limits
P Sample pH Not In Range
RL Reporting Limit

Page 7 of 9

QC SUMMARY REPORT**Hall Environmental Analysis Laboratory, Inc.**

WO#: 2104599

20-Apr-21

Client: Vertex Resource Group Ltd.**Project:** Dinero State 005

Sample ID: mb-59408	SampType: MBLK	TestCode: EPA Method 8015D: Gasoline Range								
Client ID: PBS	Batch ID: 59408	RunNo: 76718								
Prep Date: 4/14/2021	Analysis Date: 4/15/2021	SeqNo: 2718245		Units: mg/Kg						
Analyte	Result	PQL	SPK value	SPK Ref Val	%REC	LowLimit	HighLimit	%RPD	RPDLimit	Qual
Gasoline Range Organics (GRO)	ND	5.0								
Surr: BFB	1000		1000		104	70	130			

Sample ID: lcs-59408	SampType: LCS	TestCode: EPA Method 8015D: Gasoline Range								
Client ID: LCSS	Batch ID: 59408	RunNo: 76718								
Prep Date: 4/14/2021	Analysis Date: 4/15/2021	SeqNo: 2718246		Units: mg/Kg						
Analyte	Result	PQL	SPK value	SPK Ref Val	%REC	LowLimit	HighLimit	%RPD	RPDLimit	Qual
Gasoline Range Organics (GRO)	24	5.0	25.00	0	96.6	78.6	131			
Surr: BFB	1100		1000		112	70	130			

Qualifiers:

* Value exceeds Maximum Contaminant Level.
D Sample Diluted Due to Matrix
H Holding times for preparation or analysis exceeded
ND Not Detected at the Reporting Limit
PQL Practical Quantitative Limit
S % Recovery outside of range due to dilution or matrix

B Analyte detected in the associated Method Blank
E Value above quantitation range
J Analyte detected below quantitation limits
P Sample pH Not In Range
RL Reporting Limit

QC SUMMARY REPORT**Hall Environmental Analysis Laboratory, Inc.**

WO#: 2104599

20-Apr-21

Client: Vertex Resource Group Ltd.**Project:** Dinero State 005

Sample ID: mb-59408	SampType: MBLK	TestCode: EPA Method 8021B: Volatiles								
Client ID: PBS	Batch ID: 59408	RunNo: 76718								
Prep Date: 4/14/2021	Analysis Date: 4/15/2021	SeqNo: 2718297	Units: mg/Kg							
Analyte	Result	PQL	SPK value	SPK Ref Val	%REC	LowLimit	HighLimit	%RPD	RPDLimit	Qual
Benzene	ND	0.025								
Toluene	ND	0.050								
Ethylbenzene	ND	0.050								
Xylenes, Total	ND	0.10								
Surr: 4-Bromofluorobenzene	1.0		1.000		99.5	70	130			

Sample ID: LCS-59408	SampType: LCS	TestCode: EPA Method 8021B: Volatiles								
Client ID: LCSS	Batch ID: 59408	RunNo: 76718								
Prep Date: 4/14/2021	Analysis Date: 4/15/2021	SeqNo: 2718298	Units: mg/Kg							
Analyte	Result	PQL	SPK value	SPK Ref Val	%REC	LowLimit	HighLimit	%RPD	RPDLimit	Qual
Benzene	0.91	0.025	1.000	0	91.1	80	120			
Toluene	0.92	0.050	1.000	0	92.1	80	120			
Ethylbenzene	0.91	0.050	1.000	0	91.2	80	120			
Xylenes, Total	2.7	0.10	3.000	0	91.1	80	120			
Surr: 4-Bromofluorobenzene	1.0		1.000		99.6	70	130			

Qualifiers:

* Value exceeds Maximum Contaminant Level.
D Sample Diluted Due to Matrix
H Holding times for preparation or analysis exceeded
ND Not Detected at the Reporting Limit
PQL Practical Quantitative Limit
S % Recovery outside of range due to dilution or matrix

B Analyte detected in the associated Method Blank
E Value above quantitation range
J Analyte detected below quantitation limits
P Sample pH Not In Range
RL Reporting Limit

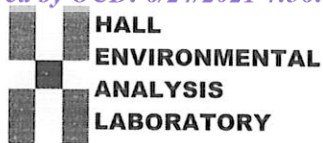

Hall Environmental Analysis Laboratory
4901 Hawkins NE
Albuquerque, NM 87109
TEL: 505-345-3975 FAX: 505-345-4107
Website: clients.hallenvironmental.com

Sample Log-In Check List

Client Name: **Vertex Resource Group Ltd.**

Work Order Number: **2104599**

RcptNo: 1

Received By: **Juan Rojas**

4/14/2021 7:32:00 AM

[Signature]

Completed By: **Cheyenne Cason**

4/14/2021 8:02:46 AM

Reviewed By:

SPA 4.14.21

Chain of Custody

1. Is Chain of Custody complete? Yes ☒ No ☐ Not Present ☐
2. How was the sample delivered? Courier

Log In

3. Was an attempt made to cool the samples? Yes ☒ No ☐ NA ☐
4. Were all samples received at a temperature of $>0^{\circ}\text{C}$ to 6.0°C ? Yes ☒ No ☐ NA ☐
5. Sample(s) in proper container(s)? Yes ☒ No ☐
6. Sufficient sample volume for indicated test(s)? Yes ☒ No ☐
7. Are samples (except VOA and ONG) properly preserved? Yes ☒ No ☐
8. Was preservative added to bottles? Yes ☐ No ☒ NA ☐
9. Received at least 1 vial with headspace $<1/4"$ for AQ VOA? Yes ☐ No ☐ NA ☒
10. Were any sample containers received broken? Yes ☐ No ☒
11. Does paperwork match bottle labels?
(Note discrepancies on chain of custody) Yes ☒ No ☐
12. Are matrices correctly identified on Chain of Custody? Yes ☒ No ☐
13. Is it clear what analyses were requested? Yes ☒ No ☐
14. Were all holding times able to be met?
(If no, notify customer for authorization.) Yes ☒ No ☐

of preserved
bottles checked
for pH:

(<2 or >12 unless noted)

Adjusted? _____

Checked by: _____

*IO
4/14/21*

Special Handling (if applicable)

15. Was client notified of all discrepancies with this order? Yes ☐ No ☐ NA ☒

Person Notified: _____

Date: _____

By Whom: _____

Via: ☐ eMail ☐ Phone ☐ Fax ☐ In Person

Regarding: _____

Client Instructions: _____

16. Additional remarks:

17. Cooler Information

Cooler No	Temp $^{\circ}\text{C}$	Condition	Seal Intact	Seal No	Seal Date	Signed By
1	3.0	Good				



Hall Environmental Analysis Laboratory
4901 Hawkins NE
Albuquerque, NM 87109
TEL: 505-345-3975 FAX: 505-345-4107
Website: clients.hallenvironmental.com

May 03, 2021

Monica Peppin

Vertex Resource Group Ltd.

3101 Boyd Drive

Carlsbad, NM 88220

TEL: (505) 506-0040

FAX:

RE: Dinero State 005

OrderNo.: 2104C28

Dear Monica Peppin:

Hall Environmental Analysis Laboratory received 1 sample(s) on 4/29/2021 for the analyses presented in the following report.

These were analyzed according to EPA procedures or equivalent. To access our accredited tests please go to www.hallenvironmental.com or the state specific web sites. In order to properly interpret your results, it is imperative that you review this report in its entirety. See the sample checklist and/or the Chain of Custody for information regarding the sample receipt temperature and preservation. Data qualifiers or a narrative will be provided if the sample analysis or analytical quality control parameters require a flag. When necessary, data qualifiers are provided on both the sample analysis report and the QC summary report, both sections should be reviewed. All samples are reported, as received, unless otherwise indicated. Lab measurement of analytes considered field parameters that require analysis within 15 minutes of sampling such as pH and residual chlorine are qualified as being analyzed outside of the recommended holding time.

Please don't hesitate to contact HEAL for any additional information or clarifications.

ADHS Cert #AZ0682 -- NMED-DWB Cert #NM9425 -- NMED-Micro Cert #NM0901

Sincerely,

A handwritten signature in black ink, appearing to read "Andy Freeman".

Andy Freeman

Laboratory Manager

4901 Hawkins NE

Albuquerque, NM 87109

Analytical Report

Lab Order 2104C28

Date Reported: 5/3/2021

Hall Environmental Analysis Laboratory, Inc.

CLIENT: Vertex Resource Group Ltd.

Client Sample ID: WS21-07 0-2.5'

Project: Dinero State 005

Collection Date: 4/27/2021 9:50:00 AM

Lab ID: 2104C28-001

Matrix: SOIL

Received Date: 4/29/2021 7:35:00 AM

Analyses	Result	RL	Qual	Units	DF	Date Analyzed	Batch
EPA METHOD 300.0: ANIONS							Analyst: VP
Chloride	120	60		mg/Kg	20	5/1/2021 5:19:39 PM	59753
EPA METHOD 8015M/D: DIESEL RANGE ORGANICS							Analyst: SB
Diesel Range Organics (DRO)	ND	9.7		mg/Kg	1	5/1/2021 4:04:03 PM	59724
Motor Oil Range Organics (MRO)	ND	48		mg/Kg	1	5/1/2021 4:04:03 PM	59724
Surr: DNOP	100	70-130		%Rec	1	5/1/2021 4:04:03 PM	59724
EPA METHOD 8015D: GASOLINE RANGE							Analyst: NSB
Gasoline Range Organics (GRO)	ND	4.9		mg/Kg	1	4/30/2021 8:09:46 PM	59714
Surr: BFB	89.4	70-130		%Rec	1	4/30/2021 8:09:46 PM	59714
EPA METHOD 8021B: VOLATILES							Analyst: NSB
Benzene	ND	0.024		mg/Kg	1	4/30/2021 8:09:46 PM	59714
Toluene	ND	0.049		mg/Kg	1	4/30/2021 8:09:46 PM	59714
Ethylbenzene	ND	0.049		mg/Kg	1	4/30/2021 8:09:46 PM	59714
Xylenes, Total	ND	0.098		mg/Kg	1	4/30/2021 8:09:46 PM	59714
Surr: 4-Bromofluorobenzene	103	70-130		%Rec	1	4/30/2021 8:09:46 PM	59714

Refer to the QC Summary report and sample login checklist for flagged QC data and preservation information.

Qualifiers:	*	Value exceeds Maximum Contaminant Level.	B	Analyte detected in the associated Method Blank
	D	Sample Diluted Due to Matrix	E	Value above quantitation range
	H	Holding times for preparation or analysis exceeded	J	Analyte detected below quantitation limits
	ND	Not Detected at the Reporting Limit	P	Sample pH Not In Range
	PQL	Practical Quantitative Limit	RL	Reporting Limit
	S	% Recovery outside of range due to dilution or matrix		

QC SUMMARY REPORT**Hall Environmental Analysis Laboratory, Inc.**

WO#: 2104C28

03-May-21

Client: Vertex Resource Group Ltd.**Project:** Dinero State 005

Sample ID: MB-59753	SampType: MBLK	TestCode: EPA Method 300.0: Anions								
Client ID: PBS	Batch ID: 59753	RunNo: 77084								
Prep Date: 5/1/2021	Analysis Date: 5/1/2021	SeqNo: 2732632	Units: mg/Kg							
Analyte	Result	PQL	SPK value	SPK Ref Val	%REC	LowLimit	HighLimit	%RPD	RPDLimit	Qual
Chloride	ND	1.5								

Sample ID: LCS-59753	SampType: LCS	TestCode: EPA Method 300.0: Anions								
Client ID: LCSS	Batch ID: 59753	RunNo: 77084								
Prep Date: 5/1/2021	Analysis Date: 5/1/2021	SeqNo: 2732633	Units: mg/Kg							
Analyte	Result	PQL	SPK value	SPK Ref Val	%REC	LowLimit	HighLimit	%RPD	RPDLimit	Qual
Chloride	14	1.5	15.00	0	92.0	90	110			

Qualifiers:

* Value exceeds Maximum Contaminant Level.
D Sample Diluted Due to Matrix
H Holding times for preparation or analysis exceeded
ND Not Detected at the Reporting Limit
PQL Practical Quantitative Limit
S % Recovery outside of range due to dilution or matrix

B Analyte detected in the associated Method Blank
E Value above quantitation range
J Analyte detected below quantitation limits
P Sample pH Not In Range
RL Reporting Limit

Page 2 of 6

QC SUMMARY REPORT**Hall Environmental Analysis Laboratory, Inc.**

WO#: 2104C28

03-May-21

Client: Vertex Resource Group Ltd.**Project:** Dinero State 005

Sample ID: LCS-59724	SampType: LCS				TestCode: EPA Method 8015M/D: Diesel Range Organics					
Client ID: LCSS	Batch ID: 59724				RunNo: 77087					
Prep Date: 4/30/2021	Analysis Date: 5/1/2021				SeqNo: 2732831	Units: mg/Kg				
Analyte	Result	PQL	SPK value	SPK Ref Val	%REC	LowLimit	HighLimit	%RPD	RPDLimit	Qual
Diesel Range Organics (DRO)	51	10	50.00	0	103	68.9	141			
Surr: DNOP	5.4		5.000		108	70	130			

Sample ID: LCS-59746	SampType: LCS				TestCode: EPA Method 8015M/D: Diesel Range Organics					
Client ID: LCSS	Batch ID: 59746				RunNo: 77087					
Prep Date: 4/30/2021	Analysis Date: 5/1/2021				SeqNo: 2732834	Units: %Rec				
Analyte	Result	PQL	SPK value	SPK Ref Val	%REC	LowLimit	HighLimit	%RPD	RPDLimit	Qual
Surr: DNOP	5.1		5.000		101	70	130			

Sample ID: MB-59724	SampType: MBLK				TestCode: EPA Method 8015M/D: Diesel Range Organics					
Client ID: PBS	Batch ID: 59724				RunNo: 77087					
Prep Date: 4/30/2021	Analysis Date: 5/1/2021				SeqNo: 2732844	Units: mg/Kg				
Analyte	Result	PQL	SPK value	SPK Ref Val	%REC	LowLimit	HighLimit	%RPD	RPDLimit	Qual
Diesel Range Organics (DRO)	ND	10								
Motor Oil Range Organics (MRO)	ND	50								
Surr: DNOP	9.5		10.00		94.9	70	130			

Sample ID: MB-59746	SampType: MBLK				TestCode: EPA Method 8015M/D: Diesel Range Organics					
Client ID: PBS	Batch ID: 59746				RunNo: 77087					
Prep Date: 4/30/2021	Analysis Date: 5/1/2021				SeqNo: 2732846	Units: %Rec				
Analyte	Result	PQL	SPK value	SPK Ref Val	%REC	LowLimit	HighLimit	%RPD	RPDLimit	Qual
Surr: DNOP	9.5		10.00		94.6	70	130			

Sample ID: 2104C15-001AMS	SampType: MS				TestCode: EPA Method 8015M/D: Diesel Range Organics					
Client ID: BatchQC	Batch ID: 59746				RunNo: 77087					
Prep Date: 4/30/2021	Analysis Date: 5/1/2021				SeqNo: 2732926	Units: %Rec				
Analyte	Result	PQL	SPK value	SPK Ref Val	%REC	LowLimit	HighLimit	%RPD	RPDLimit	Qual
Surr: DNOP	5.0		3.826		130	70	130			

Sample ID: 2104C15-001AMSD	SampType: MSD				TestCode: EPA Method 8015M/D: Diesel Range Organics					
Client ID: BatchQC	Batch ID: 59746				RunNo: 77087					
Prep Date: 4/30/2021	Analysis Date: 5/1/2021				SeqNo: 2732927	Units: %Rec				
Analyte	Result	PQL	SPK value	SPK Ref Val	%REC	LowLimit	HighLimit	%RPD	RPDLimit	Qual
Surr: DNOP	4.7		4.812		97.2	70	130	0	0	

Qualifiers:

* Value exceeds Maximum Contaminant Level.
D Sample Diluted Due to Matrix
H Holding times for preparation or analysis exceeded
ND Not Detected at the Reporting Limit
PQL Practical Quantitative Limit
S % Recovery outside of range due to dilution or matrix

B Analyte detected in the associated Method Blank
E Value above quantitation range
J Analyte detected below quantitation limits
P Sample pH Not In Range
RL Reporting Limit

Page 3 of 6

QC SUMMARY REPORT**Hall Environmental Analysis Laboratory, Inc.**

WO#: 2104C28

03-May-21

Client: Vertex Resource Group Ltd.**Project:** Dinero State 005

Sample ID: 2104C20-001AMS	SampType: MS	TestCode: EPA Method 8015M/D: Diesel Range Organics								
Client ID: BatchQC	Batch ID: 59724	RunNo: 77087								
Prep Date: 4/30/2021	Analysis Date: 5/1/2021	SeqNo: 2732928	Units: mg/Kg							
Analyte	Result	PQL	SPK value	SPK Ref Val	%REC	LowLimit	HighLimit	%RPD	RPDLimit	Qual
Diesel Range Organics (DRO)	49	9.9	49.26	0	100	15	184			
Surr: DNOP	5.1		4.926		104	70	130			

Sample ID: 2104C20-001AMSD	SampType: MSD	TestCode: EPA Method 8015M/D: Diesel Range Organics								
Client ID: BatchQC	Batch ID: 59724	RunNo: 77087								
Prep Date: 4/30/2021	Analysis Date: 5/1/2021	SeqNo: 2732929	Units: mg/Kg							
Analyte	Result	PQL	SPK value	SPK Ref Val	%REC	LowLimit	HighLimit	%RPD	RPDLimit	Qual
Diesel Range Organics (DRO)	45	9.3	46.43	0	97.7	15	184	8.71	23.9	
Surr: DNOP	4.2		4.643		91.0	70	130	0	0	

Qualifiers:

* Value exceeds Maximum Contaminant Level.
D Sample Diluted Due to Matrix
H Holding times for preparation or analysis exceeded
ND Not Detected at the Reporting Limit
PQL Practical Quantitative Limit
S % Recovery outside of range due to dilution or matrix

B Analyte detected in the associated Method Blank
E Value above quantitation range
J Analyte detected below quantitation limits
P Sample pH Not In Range
RL Reporting Limit

QC SUMMARY REPORT**Hall Environmental Analysis Laboratory, Inc.**

WO#: 2104C28

03-May-21

Client: Vertex Resource Group Ltd.**Project:** Dinero State 005

Sample ID: MB-59714	SampType: MBLK	TestCode: EPA Method 8015D: Gasoline Range								
Client ID: PBS	Batch ID: 59714	RunNo: 77068								
Prep Date: 4/29/2021	Analysis Date: 4/30/2021	SeqNo: 2732562 Units: mg/Kg								
Analyte	Result	PQL	SPK value	SPK Ref Val	%REC	LowLimit	HighLimit	%RPD	RPDLimit	Qual
Gasoline Range Organics (GRO)	ND	5.0								
Surr: BFB	900		1000		90.4	70	130			

Sample ID: LCS-59714	SampType: LCS	TestCode: EPA Method 8015D: Gasoline Range								
Client ID: LCSS	Batch ID: 59714	RunNo: 77068								
Prep Date: 4/29/2021	Analysis Date: 4/30/2021	SeqNo: 2732563 Units: mg/Kg								
Analyte	Result	PQL	SPK value	SPK Ref Val	%REC	LowLimit	HighLimit	%RPD	RPDLimit	Qual
Gasoline Range Organics (GRO)	22	5.0	25.00	0	86.5	78.6	131			
Surr: BFB	990		1000		98.9	70	130			

Sample ID: 2104c20-001ams	SampType: MS	TestCode: EPA Method 8015D: Gasoline Range								
Client ID: BatchQC	Batch ID: 59714	RunNo: 77068								
Prep Date: 4/29/2021	Analysis Date: 4/30/2021	SeqNo: 2732565 Units: mg/Kg								
Analyte	Result	PQL	SPK value	SPK Ref Val	%REC	LowLimit	HighLimit	%RPD	RPDLimit	Qual
Gasoline Range Organics (GRO)	26	5.0	24.75	0	105	61.3	114			
Surr: BFB	1000		990.1		102	70	130			

Sample ID: 2104c20-001amsd	SampType: MSD	TestCode: EPA Method 8015D: Gasoline Range								
Client ID: BatchQC	Batch ID: 59714	RunNo: 77068								
Prep Date: 4/29/2021	Analysis Date: 4/30/2021	SeqNo: 2732566 Units: mg/Kg								
Analyte	Result	PQL	SPK value	SPK Ref Val	%REC	LowLimit	HighLimit	%RPD	RPDLimit	Qual
Gasoline Range Organics (GRO)	24	5.0	24.93	0	95.0	61.3	114	9.27	20	
Surr: BFB	1000		997.0		101	70	130	0	0	

Qualifiers:

* Value exceeds Maximum Contaminant Level.
D Sample Diluted Due to Matrix
H Holding times for preparation or analysis exceeded
ND Not Detected at the Reporting Limit
PQL Practical Quantitative Limit
S % Recovery outside of range due to dilution or matrix

B Analyte detected in the associated Method Blank
E Value above quantitation range
J Analyte detected below quantitation limits
P Sample pH Not In Range
RL Reporting Limit

QC SUMMARY REPORT**Hall Environmental Analysis Laboratory, Inc.**

WO#: 2104C28

03-May-21

Client: Vertex Resource Group Ltd.**Project:** Dinero State 005

Sample ID: MB-59714	SampType: MBLK	TestCode: EPA Method 8021B: Volatiles								
Client ID: PBS	Batch ID: 59714	RunNo: 77068								
Prep Date: 4/29/2021	Analysis Date: 4/30/2021	SeqNo: 2732606			Units: mg/Kg					
Analyte	Result	PQL	SPK value	SPK Ref Val	%REC	LowLimit	HighLimit	%RPD	RPDLimit	Qual
Benzene	ND	0.025								
Toluene	ND	0.050								
Ethylbenzene	ND	0.050								
Xylenes, Total	ND	0.10								
Surr: 4-Bromofluorobenzene	1.0		1.000		102	70	130			

Sample ID: LCS-59714	SampType: LCS	TestCode: EPA Method 8021B: Volatiles								
Client ID: LCSS	Batch ID: 59714	RunNo: 77068								
Prep Date: 4/29/2021	Analysis Date: 4/30/2021	SeqNo: 2732607			Units: mg/Kg					
Analyte	Result	PQL	SPK value	SPK Ref Val	%REC	LowLimit	HighLimit	%RPD	RPDLimit	Qual
Benzene	0.96	0.025	1.000	0	96.0	80	120			
Toluene	0.97	0.050	1.000	0	97.5	80	120			
Ethylbenzene	0.97	0.050	1.000	0	96.7	80	120			
Xylenes, Total	2.9	0.10	3.000	0	97.6	80	120			
Surr: 4-Bromofluorobenzene	1.0		1.000		102	70	130			

Sample ID: 2104c23-001ams	SampType: MS	TestCode: EPA Method 8021B: Volatiles								
Client ID: BatchQC	Batch ID: 59714	RunNo: 77068								
Prep Date: 4/29/2021	Analysis Date: 4/30/2021	SeqNo: 2732610			Units: mg/Kg					
Analyte	Result	PQL	SPK value	SPK Ref Val	%REC	LowLimit	HighLimit	%RPD	RPDLimit	Qual
Benzene	0.91	0.025	0.9911	0	91.8	76.3	120			
Toluene	0.94	0.050	0.9911	0	95.2	78.5	120			
Ethylbenzene	0.95	0.050	0.9911	0	95.8	78.1	124			
Xylenes, Total	2.9	0.099	2.973	0	96.9	79.3	125			
Surr: 4-Bromofluorobenzene	1.0		0.9911		101	70	130			

Sample ID: 2104c23-001amsd	SampType: MSD	TestCode: EPA Method 8021B: Volatiles								
Client ID: BatchQC	Batch ID: 59714	RunNo: 77068								
Prep Date: 4/29/2021	Analysis Date: 4/30/2021	SeqNo: 2732611			Units: mg/Kg					
Analyte	Result	PQL	SPK value	SPK Ref Val	%REC	LowLimit	HighLimit	%RPD	RPDLimit	Qual
Benzene	0.99	0.024	0.9634	0	102	80	120	7.93	20	
Toluene	1.0	0.048	0.9634	0	107	80	120	8.52	20	
Ethylbenzene	1.0	0.048	0.9634	0	108	80	120	9.59	20	
Xylenes, Total	3.1	0.096	2.890	0	108	80	120	7.85	20	
Surr: 4-Bromofluorobenzene	0.98		0.9634		102	70	130	0	0	

Qualifiers:

* Value exceeds Maximum Contaminant Level.
D Sample Diluted Due to Matrix
H Holding times for preparation or analysis exceeded
ND Not Detected at the Reporting Limit
PQL Practical Quantitative Limit
S % Recovery outside of range due to dilution or matrix

B Analyte detected in the associated Method Blank
E Value above quantitation range
J Analyte detected below quantitation limits
P Sample pH Not In Range
RL Reporting Limit



Hall Environmental Analysis Laboratory
4901 Hawkins NE
Albuquerque, NM 87109
TEL: 505-345-3975 FAX: 505-345-4107
Website: clients.hallenvironmental.com

Sample Log-In Check List

Client Name: **Vertex Resource Group Ltd.**

Work Order Number: **2104C28**

RcptNo: 1

Received By: **Juan Rojas**

4/29/2021 7:35:00 AM

Completed By: **Cheyenne Cason**

4/29/2021 8:53:11 AM

Reviewed By: **ENM**

4/29/21

Juan Rojas

Cason

Chain of Custody

1. Is Chain of Custody complete? Yes ☒ No ☐ Not Present ☐
2. How was the sample delivered? Courier

Log In

3. Was an attempt made to cool the samples? Yes ☒ No ☐ NA ☐
4. Were all samples received at a temperature of $>0^{\circ}\text{C}$ to 6.0°C ? Yes ☒ No ☐ NA ☐
5. Sample(s) in proper container(s)? Yes ☒ No ☐
6. Sufficient sample volume for indicated test(s)? Yes ☒ No ☐
7. Are samples (except VOA and ONG) properly preserved? Yes ☒ No ☐
8. Was preservative added to bottles? Yes ☐ No ☒ NA ☐
9. Received at least 1 vial with headspace $<1/4"$ for AQ VOA? Yes ☐ No ☐ NA ☒
10. Were any sample containers received broken? Yes ☐ No ☒
11. Does paperwork match bottle labels?
(Note discrepancies on chain of custody) Yes ☒ No ☐
12. Are matrices correctly identified on Chain of Custody? Yes ☒ No ☐
13. Is it clear what analyses were requested? Yes ☒ No ☐
14. Were all holding times able to be met?
(If no, notify customer for authorization.) Yes ☒ No ☐

of preserved
bottles checked
for pH:

(≤ 2 or >12 unless noted)

Adjusted? _____

Checked by: _____

IO
4/29/21

Special Handling (if applicable)

15. Was client notified of all discrepancies with this order? Yes ☐ No ☐ NA ☒

Person Notified: _____

Date: _____

By Whom: _____

Via: ☐ eMail ☐ Phone ☐ Fax ☐ In Person

Regarding: _____

Client Instructions: _____

16. Additional remarks:

17. Cooler Information

Cooler No	Temp $^{\circ}\text{C}$	Condition	Seal Intact	Seal No	Seal Date	Signed By
1	0.4	Good				

ATTACHMENT 8

Monica Peppin

From: Dhugal Hanton <vertexresourcegroupusa@gmail.com>
Sent: Monday, May 24, 2021 11:36 AM
To: Monica Peppin
Subject: Fwd: nAPP2105530312 Extension Request Dinero St #005

----- Forwarded message -----

From: **Dhugal Hanton** <vertexresourcegroupusa@gmail.com>
Date: Mon, May 24, 2021 at 11:35 AM
Subject: nAPP2105530312 Extension Request Dinero St #005
To: Enviro, OCD, EMNRD <OCD.Enviro@state.nm.us>
Cc: Arsenio Jones <arsenio.jones@matadorresources.com>, <csnow@matadorresources.com>

Good afternoon,

Vertex Resources is requesting a 30-day extension for the Dinero State #005. The closure report is under review and will be completed by the end of week.

Incident # nAPP2105530312 DOR: February 23, 2021.

Thank you,
Monica

Monica Peppin
Project Manager

Vertex Resource Group Ltd.
3101 Boyd Drive,
Carlsbad, NM 88220

P 575.725.5001 Ext. 711
C 575.361.9880
F

www.vertex.ca

Confidentiality Notice: This message and any attachments are solely for the intended recipient and may contain confidential or privileged information. If you are not the intended recipient, any disclosure, copying, use, or distribution of the information included in this message and any attachment is prohibited. If you have received this communication in error, please notify us by reply email and immediately and permanently delete this message and any attachments. Thank you.

District I

1625 N. French Dr., Hobbs, NM 88240
Phone:(575) 393-6161 Fax:(575) 393-0720

District II

811 S. First St., Artesia, NM 88210
Phone:(575) 748-1283 Fax:(575) 748-9720

District III

1000 Rio Brazos Rd., Aztec, NM 87410
Phone:(505) 334-6178 Fax:(505) 334-6170

District IV

1220 S. St Francis Dr., Santa Fe, NM 87505
Phone:(505) 476-3470 Fax:(505) 476-3462

State of New Mexico
Energy, Minerals and Natural Resources
Oil Conservation Division
1220 S. St Francis Dr.
Santa Fe, NM 87505

CONDITIONS

Action 33671

CONDITIONS

Operator: MATADOR PRODUCTION COMPANY One Lincoln Centre Dallas, TX 75240	OGRID: 228937
	Action Number: 33671
	Action Type: [C-141] Release Corrective Action (C-141)

CONDITIONS

Created By	Condition	Condition Date
chensley	None	7/16/2021