

Form C-141

Page 3

State of New Mexico
Oil Conservation Division

Incident ID	NAPP2106732690
District RP	
Facility ID	
Application ID	

Site Assessment/Characterization*This information must be provided to the appropriate district office no later than 90 days after the release discovery date.*

What is the shallowest depth to groundwater beneath the area affected by the release?	N/A _____ (ft bgs)
Did this release impact groundwater or surface water?	<input type="checkbox"/> Yes <input checked="" type="checkbox"/> No
Are the lateral extents of the release within 300 feet of a continuously flowing watercourse or any other significant watercourse?	<input type="checkbox"/> Yes <input checked="" type="checkbox"/> No
Are the lateral extents of the release within 200 feet of any lakebed, sinkhole, or playa lake (measured from the ordinary high-water mark)?	<input type="checkbox"/> Yes <input checked="" type="checkbox"/> No
Are the lateral extents of the release within 300 feet of an occupied permanent residence, school, hospital, institution, or church?	<input type="checkbox"/> Yes <input checked="" type="checkbox"/> No
Are the lateral extents of the release within 500 horizontal feet of a spring or a private domestic fresh water well used by less than five households for domestic or stock watering purposes?	<input type="checkbox"/> Yes <input checked="" type="checkbox"/> No
Are the lateral extents of the release within 1000 feet of any other fresh water well or spring?	<input type="checkbox"/> Yes <input checked="" type="checkbox"/> No
Are the lateral extents of the release within incorporated municipal boundaries or within a defined municipal fresh water well field?	<input type="checkbox"/> Yes <input checked="" type="checkbox"/> No
Are the lateral extents of the release within 300 feet of a wetland?	<input type="checkbox"/> Yes <input checked="" type="checkbox"/> No
Are the lateral extents of the release overlying a subsurface mine?	<input type="checkbox"/> Yes <input checked="" type="checkbox"/> No
Are the lateral extents of the release overlying an unstable area such as karst geology?	<input type="checkbox"/> Yes <input checked="" type="checkbox"/> No
Are the lateral extents of the release within a 100-year floodplain?	<input type="checkbox"/> Yes <input checked="" type="checkbox"/> No
Did the release impact areas not on an exploration, development, production, or storage site?	<input type="checkbox"/> Yes <input checked="" type="checkbox"/> No

Attach a comprehensive report (electronic submittals in .pdf format are preferred) demonstrating the lateral and vertical extents of soil contamination associated with the release have been determined. Refer to 19.15.29.11 NMAC for specifics.

Characterization Report Checklist: *Each of the following items must be included in the report.*

- ☒ Scaled site map showing impacted area, surface features, subsurface features, delineation points, and monitoring wells.
- ☒ Field data
- ☒ Data table of soil contaminant concentration data
- ☒ Depth to water determination
- ☒ Determination of water sources and significant watercourses within ½-mile of the lateral extents of the release
- ☒ Boring or excavation logs
- ☒ Photographs including date and GIS information
- ☒ Topographic/Aerial maps
- ☒ Laboratory data including chain of custody

If the site characterization report does not include completed efforts at remediation of the release, the report must include a proposed remediation plan. That plan must include the estimated volume of material to be remediated, the proposed remediation technique, proposed sampling plan and methods, anticipated timelines for beginning and completing the remediation. The closure criteria for a release are contained in Table 1 of 19.15.29.12 NMAC, however, use of the table is modified by site- and release-specific parameters.

Form C-141

Page 4

State of New Mexico
Oil Conservation Division

Incident ID	NAPP2106732690
District RP	
Facility ID	
Application ID	

I hereby certify that the information given above is true and complete to the best of my knowledge and understand that pursuant to OCD rules and regulations all operators are required to report and/or file certain release notifications and perform corrective actions for releases which may endanger public health or the environment. The acceptance of a C-141 report by the OCD does not relieve the operator of liability should their operations have failed to adequately investigate and remediate contamination that pose a threat to groundwater, surface water, human health or the environment. In addition, OCD acceptance of a C-141 report does not relieve the operator of responsibility for compliance with any other federal, state, or local laws and/or regulations.

Printed Name: Bob Hall Title: Environmental ManagerSignature:  Date: 7/1/2021email: bhall@btaoil.com Telephone: (432) 682-3753**OCD Only**

Received by: _____ Date: _____

Form C-141

Page 6

State of New Mexico
Oil Conservation Division

Incident ID	NAPP2106732690
District RP	
Facility ID	
Application ID	

Closure

The responsible party must attach information demonstrating they have complied with all applicable closure requirements and any conditions or directives of the OCD. This demonstration should be in the form of a comprehensive report (electronic submittals in .pdf format are preferred) including a scaled site map, sampling diagrams, relevant field notes, photographs of any excavation prior to backfilling, laboratory data including chain of custody documents of final sampling, and a narrative of the remedial activities. Refer to 19.15.29.12 NMAC.

Closure Report Attachment Checklist: *Each of the following items must be included in the closure report.*

- ☒ A scaled site and sampling diagram as described in 19.15.29.11 NMAC
- ☒ Photographs of the remediated site prior to backfill or photos of the liner integrity if applicable (Note: appropriate OCD District office must be notified 2 days prior to liner inspection)
- ☒ Laboratory analyses of final sampling (Note: appropriate ODC District office must be notified 2 days prior to final sampling)
- ☒ Description of remediation activities

I hereby certify that the information given above is true and complete to the best of my knowledge and understand that pursuant to OCD rules and regulations all operators are required to report and/or file certain release notifications and perform corrective actions for releases which may endanger public health or the environment. The acceptance of a C-141 report by the OCD does not relieve the operator of liability should their operations have failed to adequately investigate and remediate contamination that pose a threat to groundwater, surface water, human health or the environment. In addition, OCD acceptance of a C-141 report does not relieve the operator of responsibility for compliance with any other federal, state, or local laws and/or regulations. The responsible party acknowledges they must substantially restore, reclaim, and re-vegetate the impacted surface area to the conditions that existed prior to the release or their final land use in accordance with 19.15.29.13 NMAC including notification to the OCD when reclamation and re-vegetation are complete.

Printed Name: Bob Hall Title: Environmental ManagerSignature:  Date: 7/1/2021
email: bhall@btaoil.com Telephone: (432) 682-3753**OCD Only**Received by: Chad Hensley Date: 07/20/2021

Closure approval by the OCD does not relieve the responsible party of liability should their operations have failed to adequately investigate and remediate contamination that poses a threat to groundwater, surface water, human health, or the environment nor does not relieve the responsible party of compliance with any other federal, state, or local laws and/or regulations.

Closure Approved by:  Date: 07/20/2021
Printed Name: Chad Hensley Title: Environmental Specialist Advanced

District I
1625 N. French Dr., Hobbs, NM 88240
District II
811 S. First St., Artesia, NM 88210
District III
1000 Rio Brazos Road, Aztec, NM 87410
District IV
1220 S. St. Francis Dr., Santa Fe, NM 87505

State of New Mexico
Energy Minerals and Natural
Resources Department

Oil Conservation Division
1220 South St. Francis Dr.
Santa Fe, NM 87505

Form C-141
Revised August 24, 2018
Submit to appropriate OCD District office

Incident ID	nAPP2106732690
District RP	
Facility ID	
Application ID	

Release Notification

Responsible Party

Responsible Party: BTA Oil Producers, LLC	OGRID: 260297
Contact Name: Bob Hall	Contact Telephone: 432-682-3753
Contact email: bhall@btaoil.com	Incident # (assigned by OCD)
Contact mailing address: 104 S. Pecos St., Midland, TX 79701	

Location of Release Source

Latitude: 32.61146 Longitude: -103.49886

(NAD 83 in decimal degrees to 5 decimal places)

Site Name: Pearl 692 LTD #002	Site Type: Well Site
Date Release Discovered: 2/13/2021	API# (if applicable) Nearest well: Pearl 692 LTD #002 API #30-025-25523

Unit Letter	Section	Township	Range	County
N	31	19S	35E	Lea

Surface Owner: ☐ State ☐ Federal ☐ Tribal ☐ Private (Name:)

Nature and Volume of Release

Material(s) Released (Select all that apply and attach calculations or specific justification for the volumes provided below)

<input checked="" type="checkbox"/> Crude Oil	Volume Released (bbls) 8 BBL	Volume Recovered (bbls) 0 BBL
<input checked="" type="checkbox"/> Produced Water	Volume Released (bbls) 2 BBL	Volume Recovered (bbls) 0 BBL
	Is the concentration of dissolved chloride in the produced water >10,000 mg/l?	<input checked="" type="checkbox"/> Yes <input type="checkbox"/> No
<input type="checkbox"/> Condensate	Volume Released (bbls)	Volume Recovered (bbls)
<input type="checkbox"/> Natural Gas	Volume Released (Mcf)	Volume Recovered (Mcf)
<input type="checkbox"/> Other (describe)	Volume/Weight Released (provide units)	Volume/Weight Recovered (provide units)

Cause of Release

Stuffing Box Failure.

Spill onto pad immediately around the wellhead.

(See attached spill calculation spreadsheet.)

NAPP2106732690

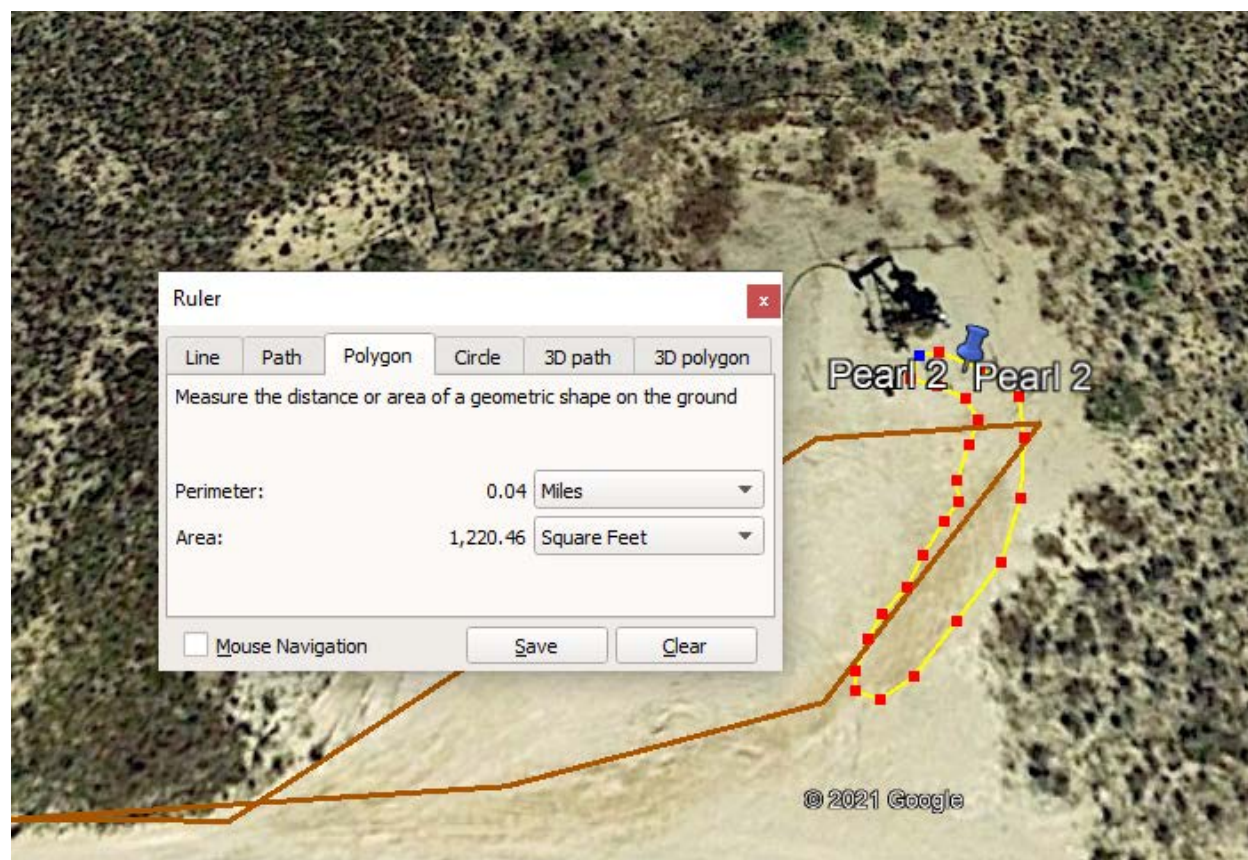

NAPP2106732690

Location Pearl #2

API #

Spill Date 2/13/2021

Spill Dimensions

ENTER - Length of Spill

 feet

ENTER - Width of Spill

 feet

ENTER - Saturation Depth of Spill

 inches

ENTER - Porosity Factor

 decimal**Oil Cut - Well Test / Vessel Throughput or Contents**

Oil

Water

Calculated Oil Cut

Volume Recovered in Truck / Containment

ENTER - Recovered Oil

 BBL

ENTER - Recovered Water

 BBL**Calculated Values**

Release of Oil in Soil - Unrecovered

calculated
 BBL

Release of Water in Soil - Unrecovered

 BBL

Unrecovered Total Release

 BBL**Calculated Values**

Total Release of Oil

calculated
 BBL

Total Release of Water

 BBL

Total Release

 BBL

Types of Soil	Porosity Factor
Gravel	0.25
Sand	0.20
Clay/silt/sand Mix	0.15
Clay	0.05
Caliche	0.03
Unknown	0.25

(Length X Width X Depth X 1 ft/12 in) X Porosity5.615 ft³ / BBL

X

Oil Cut
(or Water Cut)

District I

1625 N. French Dr., Hobbs, NM 88240
Phone:(575) 393-6161 Fax:(575) 393-0720

District II

811 S. First St., Artesia, NM 88210
Phone:(575) 748-1283 Fax:(575) 748-9720

District III

1000 Rio Brazos Rd., Aztec, NM 87410
Phone:(505) 334-6178 Fax:(505) 334-6170

District IV

1220 S. St Francis Dr., Santa Fe, NM 87505
Phone:(505) 476-3470 Fax:(505) 476-3462

State of New Mexico
Energy, Minerals and Natural Resources
Oil Conservation Division
1220 S. St Francis Dr.
Santa Fe, NM 87505

CONDITIONS

Action 27305

CONDITIONS OF APPROVAL

Operator:				OGRID:	Action Number:	Action Type:
BTA OIL PRODUCERS, LLC	104 S Pecos	Midland, TX79701		260297	27305	C-141
OCD Reviewer	Condition					
marcus	None					

Trinity Oilfield Services & Rentals, LLC



June 8, 2021

Oil Conservation Division, District 2
1625 N. French Drive
Hobbs, New Mexico 88240

Re: Closure Report
BTA Pearl 692 LTD # 2 API # 30-025-25523
Release date: 02/13/2021
Tracking#: nAPP2106732690
GPS: 32.61146 N, -103.49886 W

To Whom it May Concern,

Trinity Oilfield Services (Trinity), on behalf of BTA Oil Producers, LLC (BTA), hereby submits the following closure report in response to a release that occurred at the above referenced location, further described below.

Site Information	
Incident ID	nAPP2106732690
Site Name	BTA Pearl 692 LTD # 2
Company	BTA Oil Producers, LLC
County	Lea County, NM
ULSTR	Unit Ltr. N, Sect. 31, TWP. 19S, 35E
GPS Coordinates (NAD83)	32.61146 N, -103.49886 W
Landowner	State of New Mexico

BACKGROUND AND RELEASE CHARACTERIZATION

On February 13, 2021, BTA discovered a release of crude petroleum and produced water at the BTA Pearl 692 LTD # 2 well site. The spill was caused by stuffing box failure. The release was approximately 8 barrels (bbls) of crude oil and 2 bbls of produced water. During initial response activities, The stuffing box issue was repaired, and the well was returned to service. The affected area was reported as 35 ft x 35 ft per the BTA issued C-141 form.

Release Information	
Date of Release	02/13/2021
Type of Release	Produced Water & Crude Oil
Source of Release	Stuffing Box
Volume Released – Produced Water	2 bbls
Volume Recovered – Produced Water	0 bbls
Volume Released – Crude Oil	8 bbls
Volume Recovered – Produced Water	0 bbls
Affected Area (reported by the client)	~1225 sq. ft.

SITE INFORMATION AND CLOSURE CRITERIA

Depth to Groundwater/Wellhead Protection:

Data Source	Well Number	Data Date	Depth
NM OSE	N/A	N/A	N/A
USGS	N/A	N/A	N/A

A search of a groundwater database maintained by The New Mexico Office of the State Engineer (NMOSE) and the United States Geological Survey (USGS) was conducted to identify any registered water wells with latest data is no more than 25 years old and located within a 1/2 Mile of the Release Site.

General Site Characterization and Distance to Nearest Significant Watercourse:

Site Characterization	Nearest Significant Watercourse
Low Karst	~317 feet (frac water pond)

A risk-based evaluation and site determinations were performed in accordance with the New Mexico Oil Conservation Division (NMOCD) Rule (Title 19 Chapter 15 Part 29) for releases on oil and gas development and production in New Mexico (effective August 14, 2018). According to the site characterization evaluation, the affected area has low potential for cave and karst, and no other receptors (water wells, playas, water course, lake beds or ordinance boundaries) were located within each NMOCD specified boundaries or distances from the site. Nevertheless, the release was remediated to the strictest NMOCD 19.15.29.12 Table 1 requirements (see below) because of the site's proximity to potentially sensitive areas.

Closure Criteria:

Recommended Remedial Action Levels (RRALs)	
Chlorides	600 mg/kg
TPH (GRO and DRO and MRO)	100 mg/kg
Benzene	10 mg/kg
Total BTEX	50 mg/kg

DELINEATION AND REMEDIATION ACTIVITIES

Initial Sample Activities:

Delineation Summary	
Delineation Dates	2/19/2021 – 2/26/2021
Sample Locations	SP1-SP2 (2 Locations)
Total Initial Samples	10
Depths Sampled	Surface to 4 ft. below ground surface
Delineation Map	Figure 2
Summary of Laboratory Results	Table 1

A total of two (2) sample locations (SP1 & SP2) were investigated using a hand auger, from the surface to depth of 4 ft bgs. A total of twenty-six (26) samples were collected. All collected soil samples were placed into laboratory supplied glassware, labeled, and maintained on ice until delivery to an NMOCD-approved laboratory for analysis for total chloride using EPA Method 300.0; benzene, toluene, ethylbenzene and total xylenes (BTEX) using EPA Method 8021 B; and motor, diesel and gasoline range organics (MRO, ORO, and GRO) by EPA Method 8015D.

Confirmation Sample Activities:

Remediation Summary	
Remediation Dates	2/26/2021 – 2/27/2021*
Liner Variance Request	None
NMOCD Confirmation Sample Notification	03/08/2021
Confirmation Sample Area	200 Sq. Ft.
Confirmation Samples	Pad Floor and Wall
Total Confirmation Samples	16
Depths Excavated	4 ft

*Note: The excavation remained open and available for NMOCD sampling until March 13, 2021.

Impacted soil was excavated and temporarily stockpiled on-site, on top of an impermeable liner, pending final disposition. The floor of the excavation and sidewalls of the excavated area were advanced until laboratory analytical results for confirmation soil samples indicated BTEX, TPH and chloride concentrations were below the strictest NMOCD 19.15.29.12 Table 1 Closure Criteria (600 mg/kg chloride, 100 mg/kg TPH, 50 mg/kg BTEX and 10 mg/kg benzene). Upon excavating impacted soil from the release area, sixteen (16) confirmation soil samples (five-point

composites) were collected from the floor and sidewalls. Each five-point composite represented no more than 200 sq. ft. of the excavated floor or walls of the excavation.

Upon receiving laboratory analytical data showing all site soil samples yielded results below the NMOCD Table 1 Closure Criteria provided above, the impacted soil was loaded onto trucks and transported under manifest to a NMOCD-approved disposal facility (R-360 Mew Mexico Permit # NM1-006) and the excavated area was backfilled with locally sourced, non-impacted "like" material.

SITE RECLAMATION AND RESTORATION

The area affected by the release was substantially restored to the condition which existed prior to the release (a flat caliche oilfield production pad). The excavation was backfilled with locally sourced, non-impacted "like" caliche material. The backfilled area was compacted to achieve erosion control and stability.

CLOSURE REQUEST

The site has been remediated to meet the strictest standards of Table I of 19.15.29.12 NMAC. Trinity Oilfield Services respectfully requests that the New Mexico Oil Conservation Division grant closure approval for the BTA Pearl 692 LTD # 2 release that occurred on February 13, 2021 (Tracking # nAPP2106732690).

Supporting Documentation	
Initial C-141 with Spill Calculations	Signed and Attached
C-141, page 6	Signed and Attached
Site Location Map	Attached as Figure 1
Delineation & Remediation Maps	Attached As Figure 2 & 3
US NWI Map	Attached
FEMA Flood Hazard Map	Attached
USDA Soil Survey	Attached
Site Photography	Attached
Laboratory Analytics & COC	Attached

Should you have any questions or concerns on the closure report, please do not hesitate to contact me.

Sincerely,

John Farrell P.G.
Project Manager

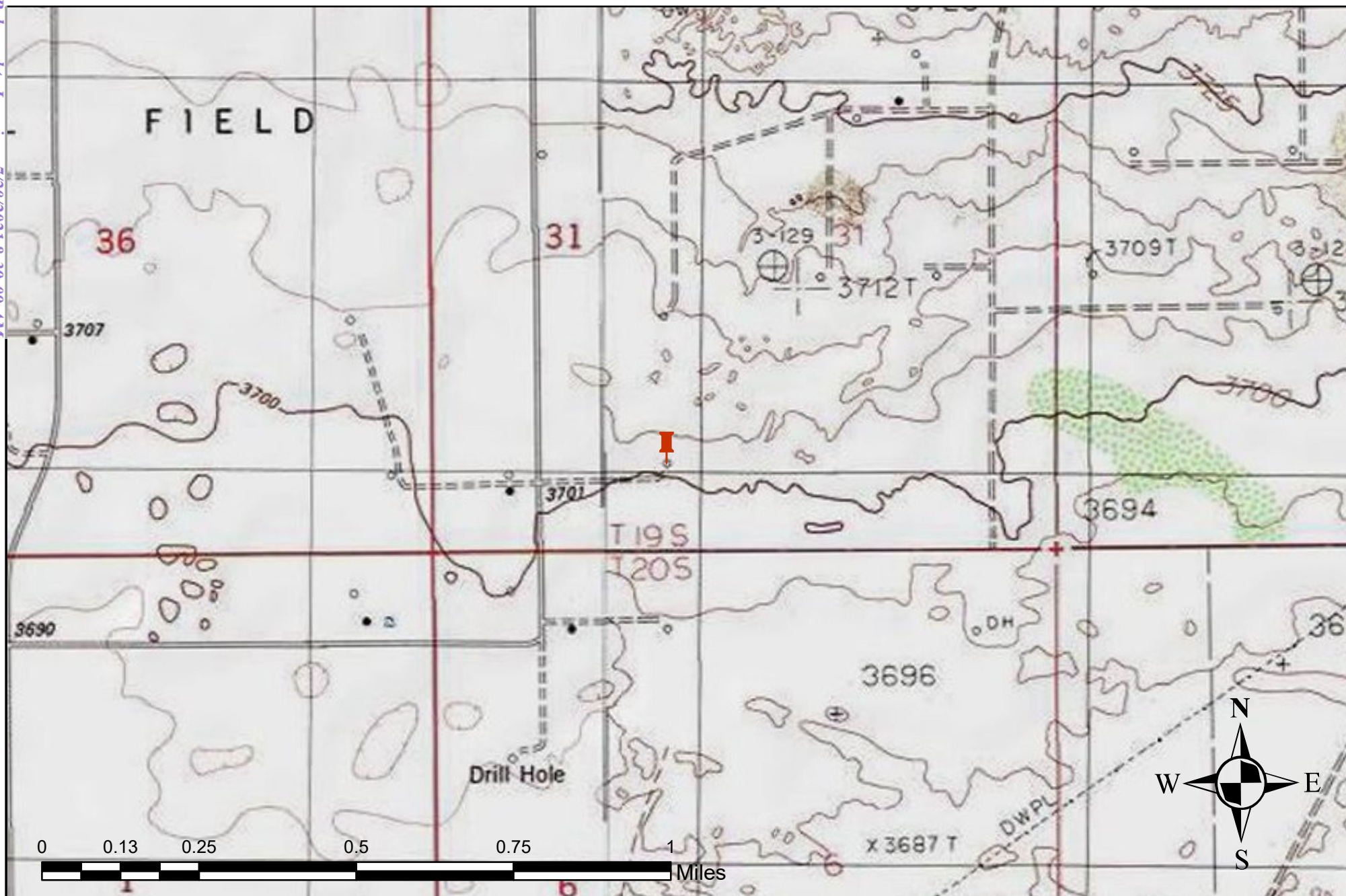



TABLE 1
CONCENTRATIONS OF BENZENE, BTEX, TPH & CHLORIDE IN SOIL

BTA OIL PRODUCERS, LLC
PEARL 692 LTD FEDERAL
LEA COUNTY, NEW MEXICO
NMOCD REFERENCE #: nAPP2106732690

SAMPLE LOCATION	SAMPLE DEPTH (BGS)	SAMPLE DATE	SAMPLE TYPE	SOIL STATUS	EPA SW-846 Method 8021B							EPA SW-846 Method 8015M				SM4500CI-B
					BENZENE (mg/Kg)	TOLUENE (mg/Kg)	ETHYL-BENZENE (mg/Kg)	M,P-XYLENES (mg/Kg)	O-XYLENE (mg/Kg)	TOTAL XYLENES (mg/Kg)	TOTAL BTEX (mg/Kg)	GRO C ₆ -C ₁₀ (mg/Kg)	DRO C ₁₀ -C ₂₈ (mg/Kg)	MRO C ₂₈ -C ₃₆ (mg/Kg)	TPH C ₆ -C ₃₆ (mg/Kg)	CHLORIDE (mg/Kg)
NMOCD Closure Limits					10	NE	NE	NE	NE	NE	50	NE	NE	NE	100	600
SP-1 @ Surface	Surface	2/19/2021	Grab	In-Situ	1.8	41.8	38.7	-	-	106	188	5,820.0	25300	5,260.0	36,380	5,080
SP-1 @ 4'	4'	2/19/2021	Grab	In-Situ	< 0.50	< 0.50	< 0.50	-	-	<0.150	<0.300	< 10.0	< 10.0	< 10.0	< 10.0	< 16.0
SP-1 North Wall	2'	2/19/2021	Grab	In-Situ	< 0.50	< 0.50	< 0.50	-	-	<0.150	<0.300	< 10.0	< 10.0	< 10.0	< 10.0	48
SP-1 East Wall	2'	2/19/2021	Grab	In-Situ	< 0.50	< 0.50	< 0.50	-	-	<0.150	<0.300	< 10.0	< 10.0	< 10.0	< 10.0	32
SP-1 @ South Wall	2'	2/19/2021	Grab	In-Situ	< 0.50	< 0.50	< 0.50	-	-	<0.150	<0.300	< 10.0	< 10.0	< 10.0	< 10.0	32
SP-2 Surface	Surface	2/19/2021	Grab	In-Situ	3.69	39.1	32.7	-	-	87.4	163	12,600	48,300	10,100	71,000	6,000
SP-2 @ 4'	4'	2/19/2021	Grab	In-Situ	< 0.50	< 0.50	< 0.50	-	-	<0.150	<0.300	< 10.0	< 10.0	< 10.0	< 10.0	32
SP-2 South Wall	2'	2/19/2021	Grab	In-Situ	< 0.50	< 0.50	< 0.50	-	-	<0.150	<0.300	< 10.0	< 10.0	< 10.0	< 10.0	< 16.0
SP-2 North Wall	2'	2/19/2021	Grab	In-Situ	< 0.50	< 0.50	< 0.50	-	-	<0.150	<0.300	< 10.0	< 10.0	< 10.0	< 10.0	< 16.0
SP-2 West Wall	2'	2/19/2021	Grab	In-Situ	< 0.50	< 0.50	< 0.50	-	-	<0.150	<0.300	< 10.0	< 10.0	< 10.0	< 10.0	< 16.0
GA-1 W Wall Comp	2'	2/26/2021	Composite	In-Situ	< 0.50	< 0.50	< 0.50	-	-	<0.150	<0.300	< 10.0	< 10.0	< 10.0	< 10.0	144
GA-1 Floor Comp	4'	2/26/2021	Composite	In-Situ	< 0.50	< 0.50	< 0.50	-	-	<0.150	<0.300	< 10.0	< 10.0	< 10.0	< 10.0	32
GA-2 N Wall Comp	2'	2/26/2021	Composite	In-Situ	< 0.50	< 0.50	< 0.50	-	-	<0.150	<0.300	< 10.0	< 10.0	< 10.0	< 10.0	160
GA-2 Floor Comp	4'	2/26/2021	Composite	In-Situ	< 0.50	< 0.50	< 0.50	-	-	<0.150	<0.300	< 10.0	< 10.0	< 10.0	< 10.0	64
GA-3 S Wall Comp	2'	2/26/2021	Composite	In-Situ	< 0.50	< 0.50	< 0.50	-	-	<0.150	<0.300	< 10.0	< 10.0	< 10.0	< 10.0	128
GA-3 Floor Comp	4'	2/26/2021	Composite	In-Situ	< 0.50	< 0.50	< 0.50	-	-	<0.150	<0.300	< 10.0	< 10.0	< 10.0	< 10.0	64
GA-4 N Wall Comp	2'	2/26/2021	Composite	In-Situ	< 0.50	< 0.50	< 0.50	-	-	<0.150	<0.300	< 10.0	< 10.0	< 10.0	< 10.0	144
GA-4 Floor Comp	4'	2/26/2021	Composite	In-Situ	< 0.50	< 0.50	< 0.50	-	-	<0.150	<0.300	< 10.0	< 10.0	< 10.0	< 10.0	128
GA-5 S Wall Comp	2'	2/26/2021	Composite	In-Situ	< 0.50	< 0.50	< 0.50	-	-	<0.150	<0.300	< 10.0	< 10.0	< 10.0	< 10.0	96
GA-5 Floor Comp	4'	2/26/2021	Composite	In-Situ	< 0.50	< 0.50	< 0.50	-	-	<0.150	<0.300	< 10.0	< 10.0	< 10.0	< 10.0	112
GA-6 N Wall Comp	2'	2/26/2021	Composite	In-Situ	< 0.50	< 0.50	< 0.50	-	-	<0.150	<0.300	< 10.0	< 10.0	< 10.0	< 10.0	112
GA-6 Floor Comp	4'	2/26/2021	Composite	In-Situ	< 0.50	< 0.50	< 0.50	-	-	<0.150	<0.300	< 10.0	< 10.0	< 10.0	< 10.0	112
GA-7 W Wall Comp	2'	2/26/2021	Composite	In-Situ	< 0.50	< 0.50	< 0.50	-	-	<0.150	<0.300	< 10.0	< 10.0	< 10.0	< 10.0	96
GA-7 Floor Comp	4'	2/26/2021	Composite	In-Situ	< 0.50	< 0.50	< 0.50	-	-	<0.150	<0.300	< 10.0	< 10.0	< 10.0	< 10.0	128
GA-8 E Wall Comp	2'	2/26/2021	Composite	In-Situ	< 0.50	< 0.50	< 0.50	-	-	<0.150	<0.300	< 10.0	< 10.0	< 10.0	< 10.0	96
GA-8 Floor Comp	4'	2/26/2021	Composite	In-Situ	< 0.50	< 0.50	< 0.50	-	-	<0.150	<0.300	< 10.0	< 10.0	< 10.0	< 10.0	112

- = Not analyzed
Concentrations in **BOLD** exceed the NMOCD Closure Limit



<div>Legend</div> <div> Site Location</div>	<div>Figure 1</div> <div>Site Location Map</div> <div>Pearl 692 LTD #002</div> <div>BTA Oil Producers LLC</div> <div>Lea County, New Mexico</div> <div>EMNRD Incident ID NAPP2106732690</div>	<div><div>TRINITY</div><div>OILFIELD SERVICES</div></div>	<div>Trinity Oilfield Services & Rentals, LLC</div> <div>P.O. Box 2587</div> <div>Hobbs, NM 88241</div>	
			<div>Drawn By: DCD</div> <div>June 8, 2021</div>	<div>Checked By: JEH</div> <div>Scale: 1" = 1,084.29ft</div>

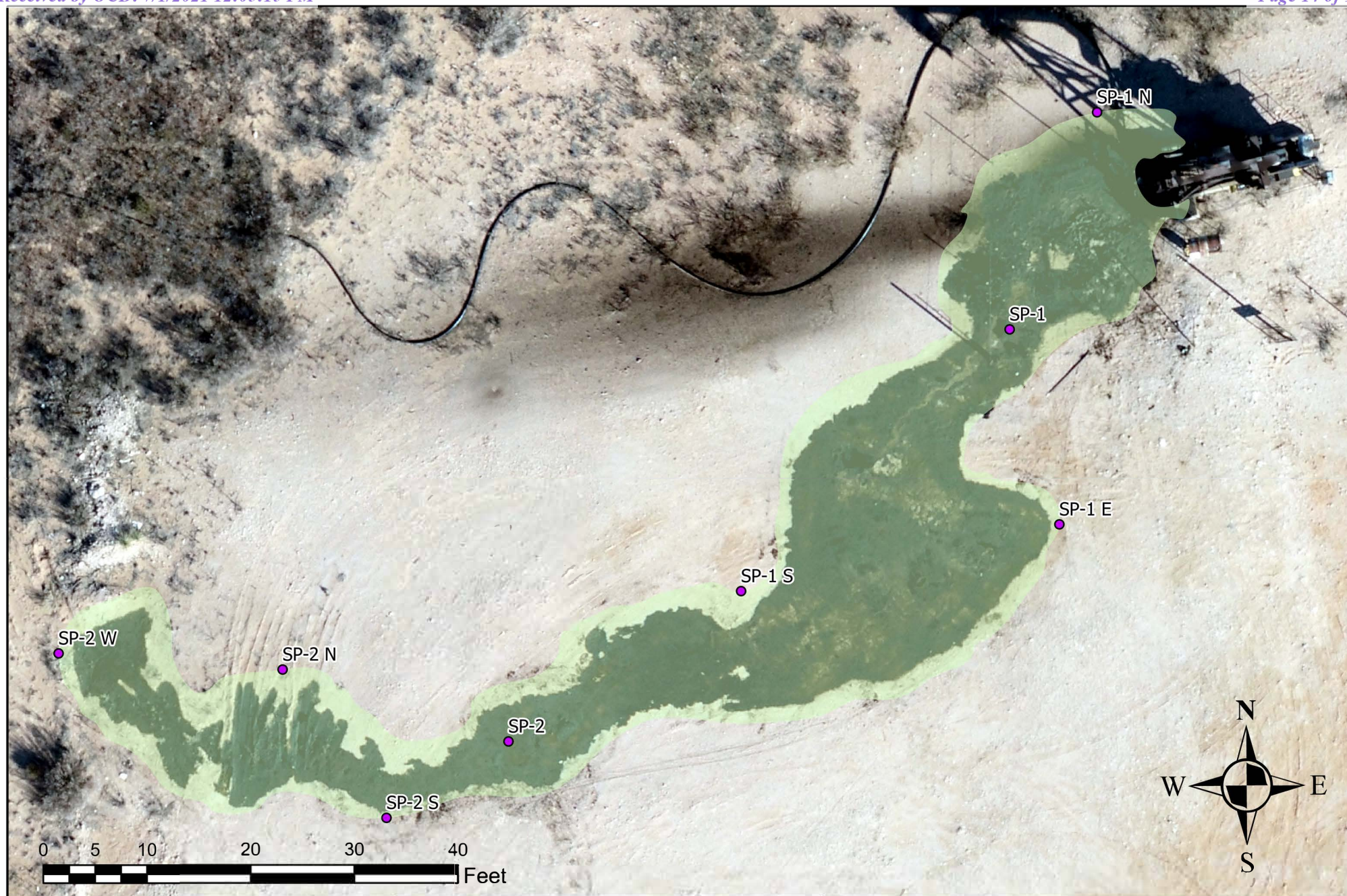

Legend

- Delineation Sample
- Spill Area

Figure 2
Delineation Sample Map
 Pearl 692 LTD #002
 BTA Oil Producers LLC
 Lea County, New Mexico
 EMNRD Incident ID NAPP2106732690



Trinity Oilfield Services & Rentals, LLC
 P.O. Box 2587
 Hobbs, NM 88241

Drawn By: DCD	Checked By: JEH
May 12, 2021	Scale: 1" = 12.5ft

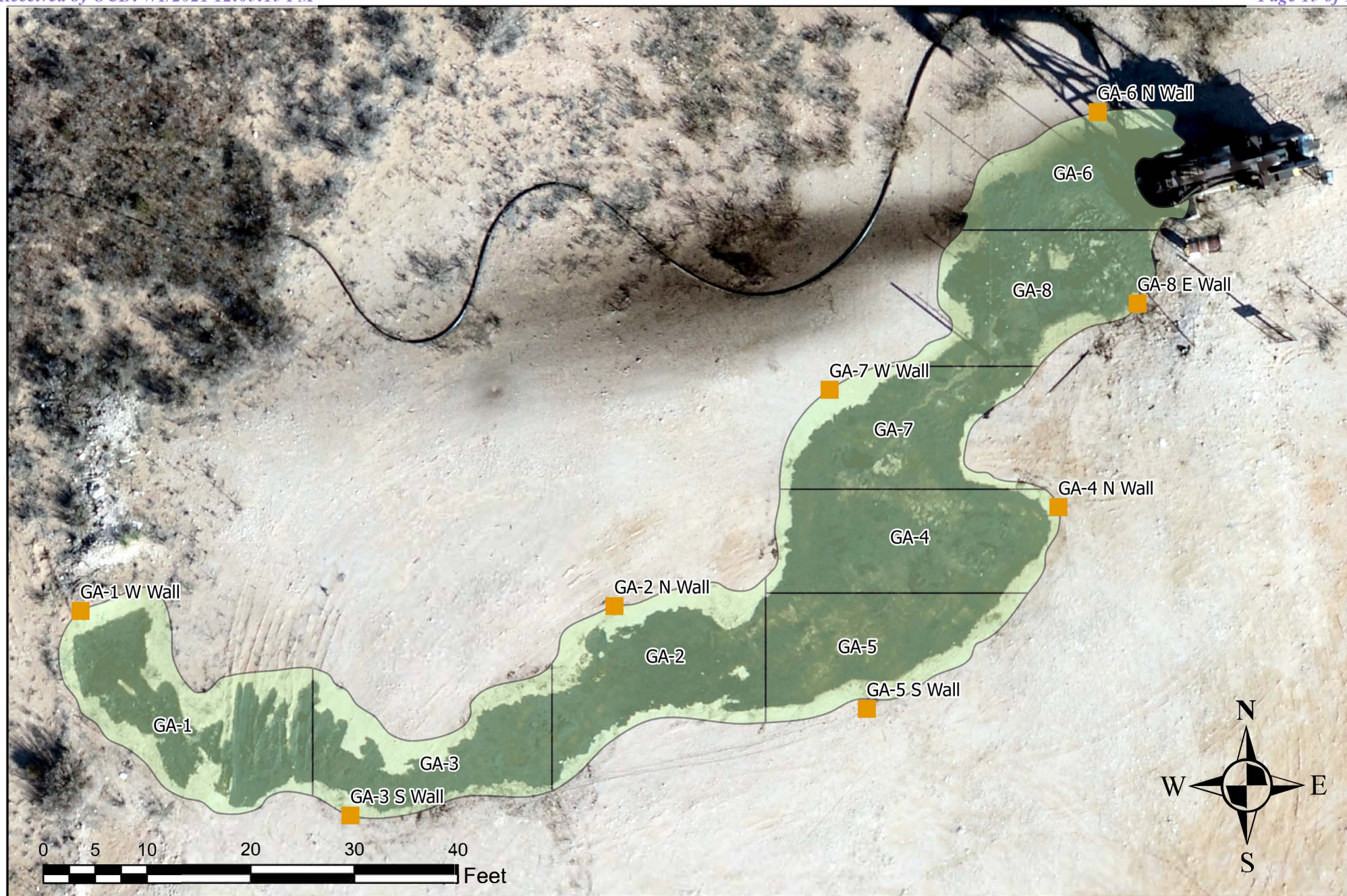

Legend

- Horizontal Remediation
- Remediation Floors

Figure 3
Confirmation Sample Map
Pearl 692 LTD #002
BTA Oil Producers LLC
Lea County, New Mexico
EMNRD Incident ID NAPP2106732690



Trinity Oilfield Services & Rentals, LLC
P.O. Box 2587
Hobbs, NM 88241

Drawn By: DCD	Checked By: JEH
May 12, 2021	Scale: 1" = 12.5ft

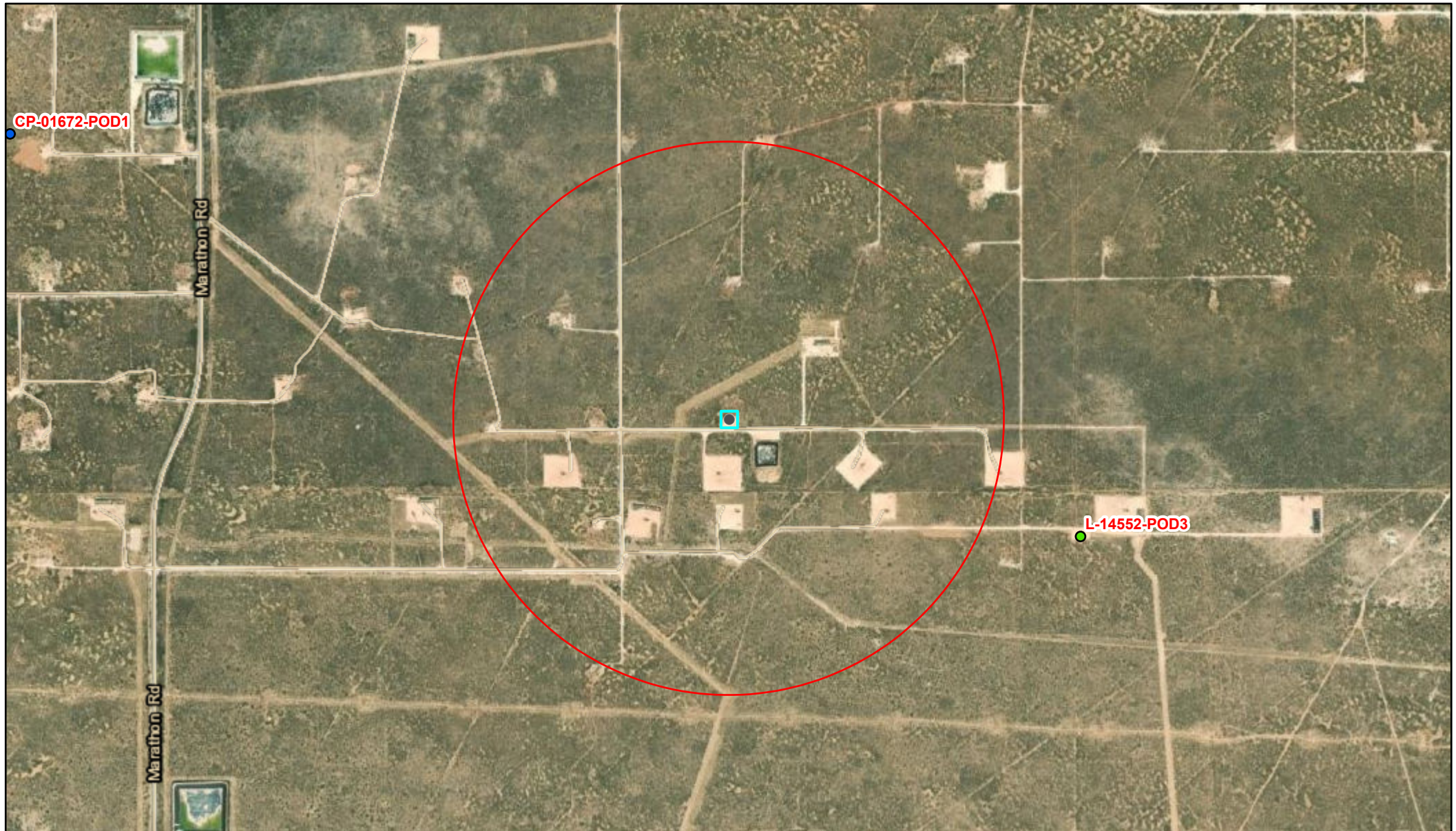

6/8/2021, 3:12:33 PM

GIS WATERS PODs  OSE District Boundary Active  SiteBoundaries Pending



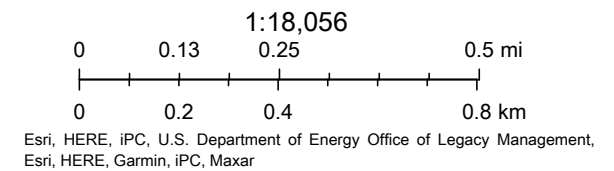

Released to Imaging: 7/20/2021 8:39:09 AM



Pearl 692 LTD #002

NAPP2106732690
N-31-19S-35E
32.611458,-103.498863

Legend

-  32.611458,-103.498863
-  High
-  Low
-  Medium

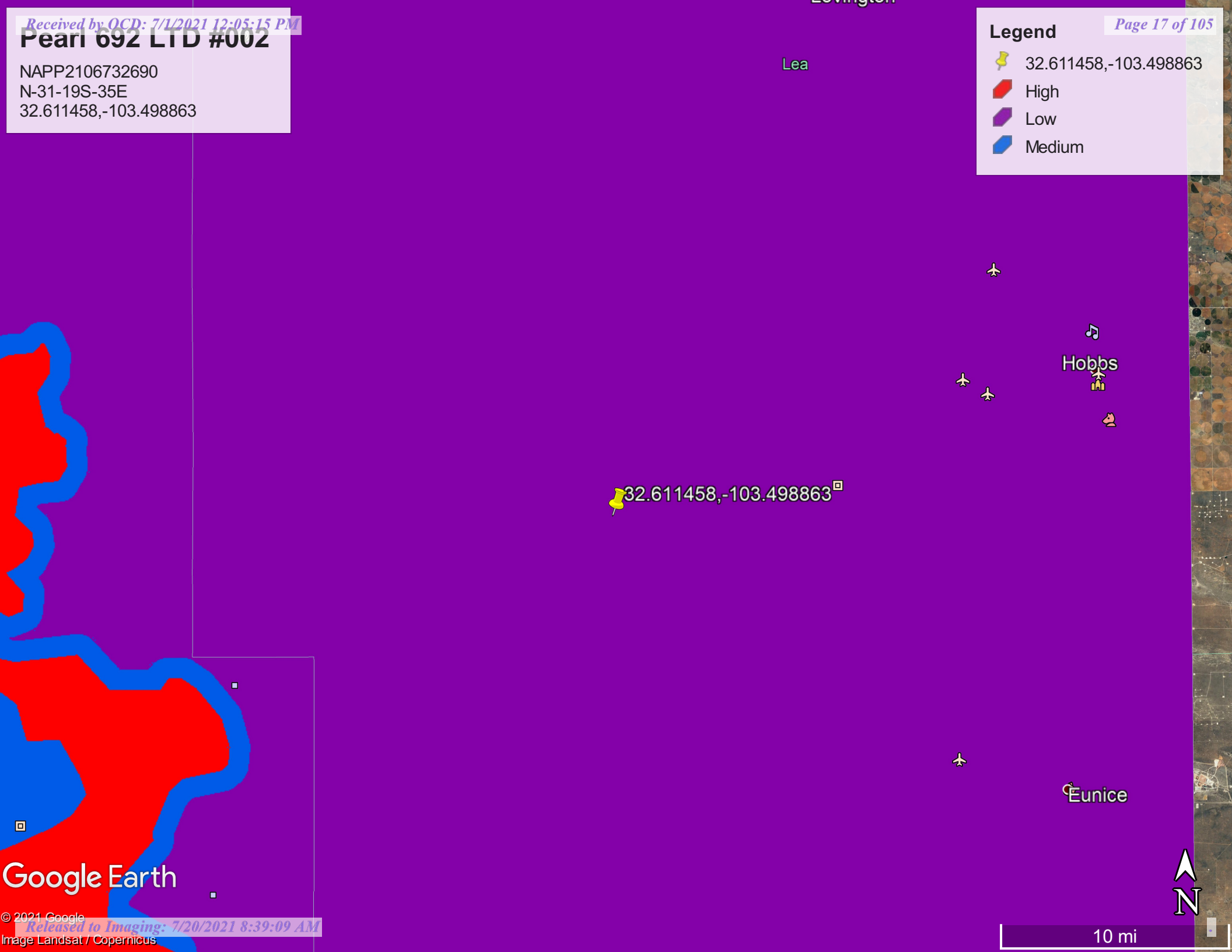

Google Earth

10 mi



U.S. Fish and Wildlife Service

National Wetlands Inventory

Pearl 692 LTD #002



June 8, 2021

Wetlands

- Estuarine and Marine Deepwater
- Estuarine and Marine Wetland

- Freshwater Emergent Wetland
- Freshwater Forested/Shrub Wetland
- Freshwater Pond

- Lake
- Other
- Riverine

This map is for general reference only. The US Fish and Wildlife Service is not responsible for the accuracy or currentness of the base data shown on this map. All wetlands related data should be used in accordance with the layer metadata found on the Wetlands Mapper web site.

National Flood Hazard Layer FIRMette



103°30'15"W 32°36'56"N



Legend

SEE FIS REPORT FOR DETAILED LEGEND AND INDEX MAP FOR FIRM PANEL LAYOUT

SPECIAL FLOOD HAZARD AREAS		Without Base Flood Elevation (BFE) Zone A, V, A99
		With BFE or Depth Zone AE, AO, AH, VE, AR
		Regulatory Floodway
OTHER AREAS OF FLOOD HAZARD		0.2% Annual Chance Flood Hazard, Areas of 1% annual chance flood with average depth less than one foot or with drainage areas of less than one square mile Zone X
		Future Conditions 1% Annual Chance Flood Hazard Zone X
		Area with Reduced Flood Risk due to Levee. See Notes. Zone X
		Area with Flood Risk due to Levee Zone D
OTHER AREAS		NO SCREEN Area of Minimal Flood Hazard Zone X
		Effective LOMRs
GENERAL STRUCTURES		Area of Undetermined Flood Hazard Zone D
		Channel, Culvert, or Storm Sewer
OTHER FEATURES		Levee, Dike, or Floodwall
		Cross Sections with 1% Annual Chance Water Surface Elevation
MAP PANELS		Coastal Transect
		Base Flood Elevation Line (BFE)
OTHER FEATURES		Limit of Study
		Jurisdiction Boundary
OTHER FEATURES		Coastal Transect Baseline
		Profile Baseline
OTHER FEATURES		Hydrographic Feature
		Digital Data Available
MAP PANELS		No Digital Data Available
		Unmapped



The pin displayed on the map is an approximate point selected by the user and does not represent an authoritative property location.

This map complies with FEMA's standards for the use of digital flood maps if it is not void as described below. The basemap shown complies with FEMA's basemap accuracy standards

The flood hazard information is derived directly from the authoritative NFHL web services provided by FEMA. This map was exported on 6/8/2021 at 5:16 PM and does not reflect changes or amendments subsequent to this date and time. The NFHL and effective information may change or become superseded by new data over time.

This map image is void if the one or more of the following map elements do not appear: basemap imagery, flood zone labels, legend, scale bar, map creation date, community identifiers, FIRM panel number, and FIRM effective date. Map images for unmapped and unmodernized areas cannot be used for regulatory purposes.

0 250 500 1,000 1,500 2,000 Feet 1:6,000

103°29'37"W 32°36'26"N

Released to Imaging: 7/20/2021 8:39:09 AM

Basemap: USGS National Map: Orthoimagery: Data refreshed October, 2020

Soil Map—Lea County, New Mexico

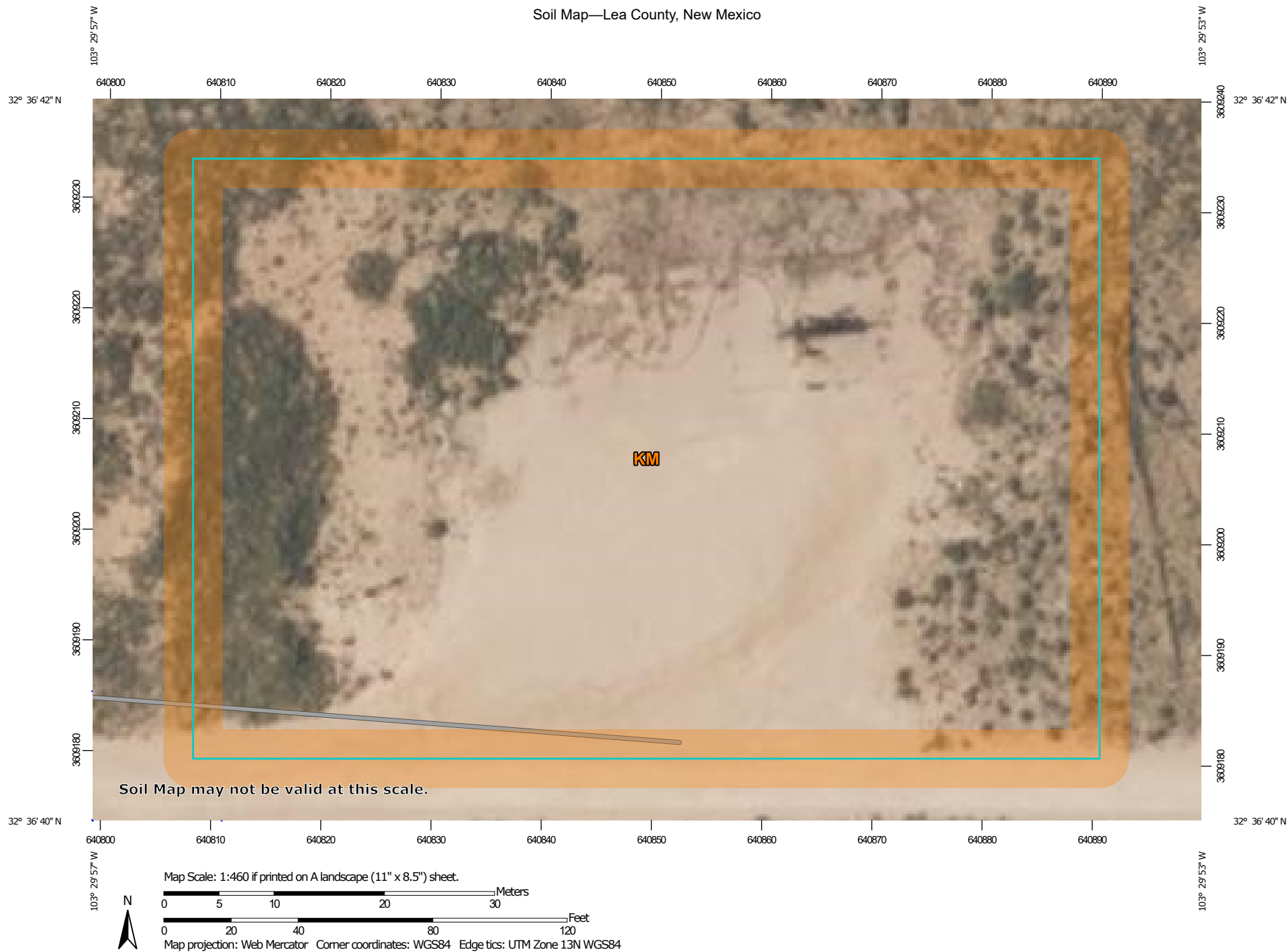

Soil Map may not be valid at this scale.

Map Scale: 1:460 if printed on A landscape (11" x 8.5") sheet.

0 5 10 20 30 Meters

0 20 40 80 120 Feet

Map projection: Web Mercator Corner coordinates: WGS84 Edge tics: UTM Zone 13N WGS84



Natural Resources
Conservation Service

Web Soil Survey
National Cooperative Soil Survey

6/8/2021
Page 1 of 3

Soil Map—Lea County, New Mexico

MAP LEGEND

Area of Interest (AOI)

 Area of Interest (AOI)

Soils

 Soil Map Unit Polygons

 Soil Map Unit Lines

 Soil Map Unit Points

Special Point Features



Blowout



Borrow Pit



Clay Spot



Closed Depression



Gravel Pit



Gravelly Spot



Landfill



Lava Flow



Marsh or swamp



Mine or Quarry



Miscellaneous Water



Perennial Water



Rock Outcrop



Saline Spot



Sandy Spot



Severely Eroded Spot



Sinkhole



Slide or Slip



Sodic Spot



Spoil Area



Stony Spot



Very Stony Spot



Wet Spot



Other



Special Line Features

Water Features



Streams and Canals

Transportation



Rails



Interstate Highways



US Routes



Major Roads



Local Roads

Background



Aerial Photography

MAP INFORMATION

The soil surveys that comprise your AOI were mapped at 1:20,000.

Warning: Soil Map may not be valid at this scale.

Enlargement of maps beyond the scale of mapping can cause misunderstanding of the detail of mapping and accuracy of soil line placement. The maps do not show the small areas of contrasting soils that could have been shown at a more detailed scale.

Please rely on the bar scale on each map sheet for map measurements.

Source of Map: Natural Resources Conservation Service

Web Soil Survey URL:

Coordinate System: Web Mercator (EPSG:3857)

Maps from the Web Soil Survey are based on the Web Mercator projection, which preserves direction and shape but distorts distance and area. A projection that preserves area, such as the Albers equal-area conic projection, should be used if more accurate calculations of distance or area are required.

This product is generated from the USDA-NRCS certified data as of the version date(s) listed below.

Soil Survey Area: Lea County, New Mexico

Survey Area Data: Version 17, Jun 8, 2020

Soil map units are labeled (as space allows) for map scales 1:50,000 or larger.

Date(s) aerial images were photographed: Feb 7, 2020—May 12, 2020

The orthophoto or other base map on which the soil lines were compiled and digitized probably differs from the background imagery displayed on these maps. As a result, some minor shifting of map unit boundaries may be evident.

Soil Map—Lea County, New Mexico

Map Unit Legend

Map Unit Symbol	Map Unit Name	Acres in AOI	Percent of AOI
KM	Kermit soils and Dune land, 0 to 12 percent slopes	1.1	100.0%
Totals for Area of Interest		1.1	100.0%

BTA Pearl 692 LTD # 2, Release Date 2/13/2021, Tracking # nAPP2106732690



Drone Photography of the Pearl 692 Release Area

BTA Pearl 692 LTD # 2, Release Date 2/13/2021, Tracking # nAPP2106732690

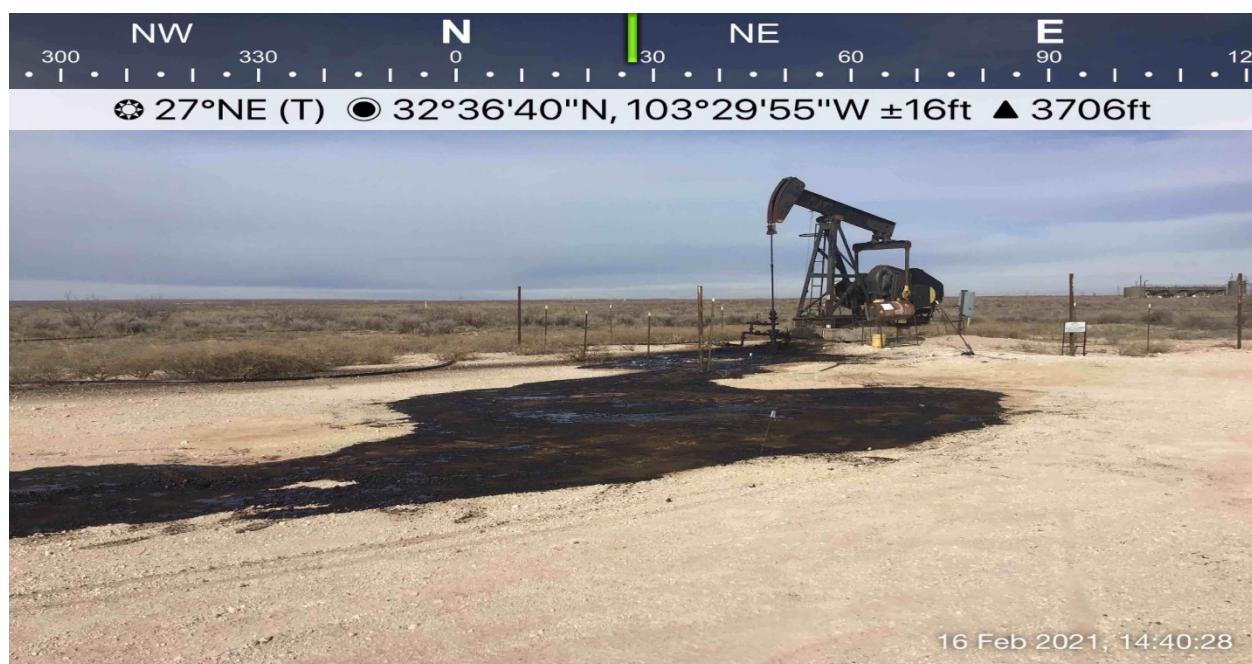

Release Area Looking North-Northeast Towards the Wellhead and Pumpjack



BTA Pearl 692 LTD # 2, Release Date 2/13/2021, Tracking # nAPP2106732690

Release Area Looking West-Southwest Towards the Pasture



Distal End of the Release. The Release Did Not Leave the Well Pad.
See the Drone Photo Above

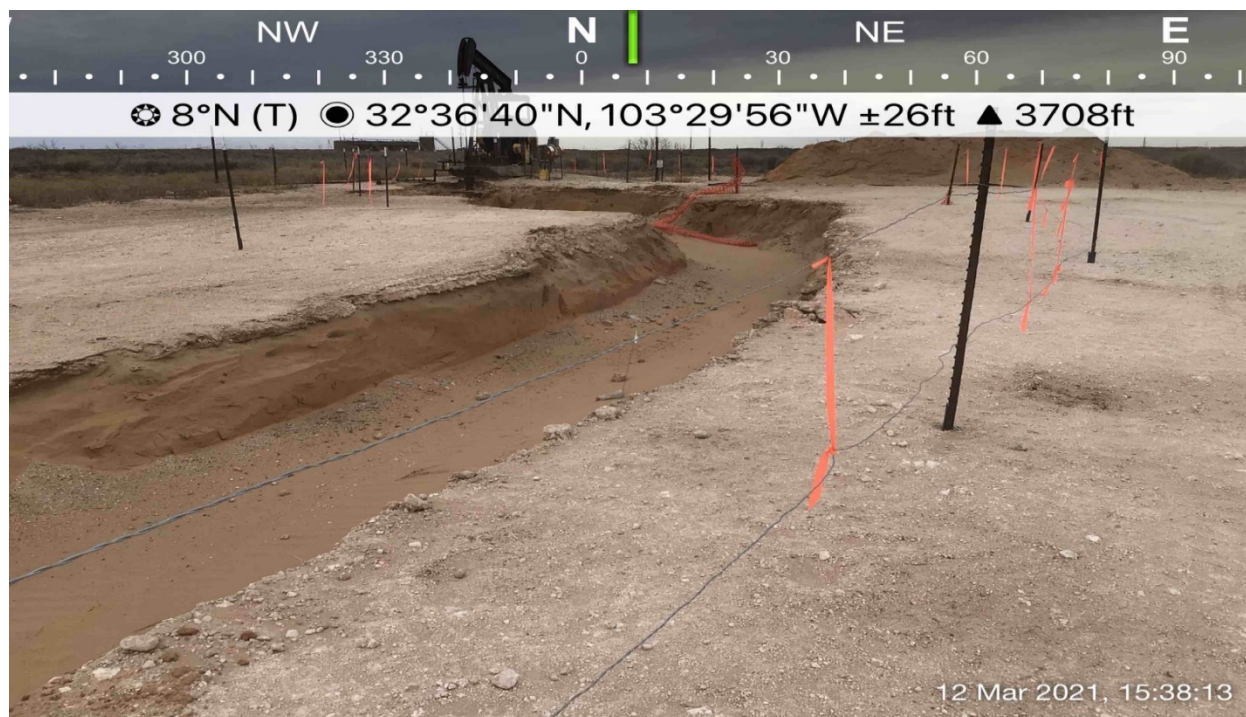

Excavated Area Near the Wellhead - Pearl 692 Looking Almost Due North

BTA Pearl 692 LTD # 2, Release Date 2/13/2021, Tracking # nAPP2106732690



Excavation at the Distal End of the Release Area Looking Southwesterly



Backfilled Area Looking East-northeasterly

BTA Pearl 692 LTD # 2, Release Date 2/13/2021, Tracking # nAPP2106732690



Backfilled Excavation Looking Almost Due West

PHONE (575) 393-2326 ° 101 E. MARLAND ° HOBBS, NM 88240

May 07, 2021

JOHN FARRELL

TRINITY OILFIELD SERVICES & RENTALS, LLC

P. O. BOX 2587

HOBBS, NM 88241

RE: BTA PEARL 692 LTD FEDERAL

Enclosed are the results of analyses for samples received by the laboratory on 03/02/21 9:40.

Cardinal Laboratories is accredited through Texas NELAP under certificate number T104704398-20-13. Accreditation applies to drinking water, non-potable water and solid and chemical materials. All accredited analytes are denoted by an asterisk (*). For a complete list of accredited analytes and matrices visit the TCEQ website at

www.tceq.texas.gov/field/ga/lab_accred_certif.html.

Cardinal Laboratories is accredited through the State of Colorado Department of Public Health and Environment for:

Method EPA 552.2	Total Haloacetic Acids (HAA-5)
Method EPA 524.2	Total Trihalomethanes (TTHM)
Method EPA 524.4	Regulated VOCs (V1, V2, V3)

Cardinal Laboratories is accredited through the State of New Mexico Environment Department for:

Method SM 9223-B	Total Coliform and E. coli (Colilert MMO-MUG)
Method EPA 524.2	Regulated VOCs and Total Trihalomethanes (TTHM)
Method EPA 552.2	Total Haloacetic Acids (HAA-5)

Accreditation applies to public drinking water matrices for State of Colorado and New Mexico.

This report meets NELAP requirements and is made up of a cover page, analytical results, and a copy of the original chain-of-custody. If you have any questions concerning this report, please feel free to contact me.

Sincerely,

Celey D. Keene

Lab Director/Quality Manager



PHONE (575) 393-2326 • 101 E. MARLAND • HOBBS, NM 88240

Analytical Results For:

TRINITY OILFIELD SERVICES & RENTALS, LLC
P. O. BOX 2587
HOBBS NM, 88241

Project: BTA PEARL 692 LTD FEDERAL
Project Number: NONE GIVEN
Project Manager: JOHN FARRELL
Fax To: NONE

Reported:
07-May-21 16:23

Sample ID	Laboratory ID	Matrix	Date Sampled	Date Received
GA - 1 WALL COMP WEST @ 2'	H210490-01	Soil	26-Feb-21 13:00	02-Mar-21 09:40
GA - 1 FLOOR COMP	H210490-02	Soil	26-Feb-21 13:10	02-Mar-21 09:40
GA - 2 WALL COMP NORTH @ 2'	H210490-03	Soil	26-Feb-21 13:20	02-Mar-21 09:40
GA - 2 FLOOR COMP	H210490-04	Soil	26-Feb-21 13:25	02-Mar-21 09:40
GA - 3 WALL COMP SOUTH @ 2'	H210490-05	Soil	26-Feb-21 13:30	02-Mar-21 09:40
GA - 3 FLOOR COMP	H210490-06	Soil	26-Feb-21 13:35	02-Mar-21 09:40
GA - 4 WALL COMP NORTH @ 2'	H210490-07	Soil	26-Feb-21 13:50	02-Mar-21 09:40
GA - 4 FLOOR COMP	H210490-08	Soil	26-Feb-21 14:00	02-Mar-21 09:40
GA - 5 WALL COMP SOUTH @ 2'	H210490-09	Soil	26-Feb-21 14:15	02-Mar-21 09:40
GA - 5 FLOOR COMP	H210490-10	Soil	26-Feb-21 14:20	02-Mar-21 09:40
GA - 6 WALL COMP NORTH @ 2'	H210490-11	Soil	26-Feb-21 14:30	02-Mar-21 09:40
GA - 6 FLOOR COMP	H210490-12	Soil	26-Feb-21 14:35	02-Mar-21 09:40
GA - 7 WALL COMP WEST @ 2'	H210490-13	Soil	26-Feb-21 14:40	02-Mar-21 09:40
GA - 7 FLOOR COMP	H210490-14	Soil	26-Feb-21 14:45	02-Mar-21 09:40
GA - 8 WALL COMP EAST @ 2'	H210490-15	Soil	26-Feb-21 14:50	02-Mar-21 09:40
GA - 8 FLOOR COMP	H210490-16	Soil	26-Feb-21 15:00	02-Mar-21 09:40

05/07/21 - Client added depths to some of the sample IDs. This is the revised report and will replace the one sent on 03/03/21.

Cardinal Laboratories

*=Accredited Analyte

PLEASE NOTE: Liability and Damages. Cardinal's liability and client's exclusive remedy for any claim arising, whether based in contract or tort, shall be limited to the amount paid by client for analyses. All claims, including those for negligence or any other cause whatsoever shall be deemed waived unless made in writing and received by Cardinal within thirty (30) days after completion of the applicable service. In no event shall Cardinal be liable for incidental or consequential damage including, without limitation, business interruptions, loss of use, or loss of profits incurred by client, its subsidiaries, affiliates or successors arising out of or related to the performance of the services hereunder by Cardinal, regardless of whether such claim is based upon any of the above stated reasons or otherwise. Results relate only to the samples identified above. This report shall not be reproduced except in full with written approval of Cardinal Laboratories.

Celey D. Keene, Lab Director/Quality Manager



PHONE (575) 393-2326 ° 101 E. MARLAND ° HOBBS, NM 88240

Analytical Results For:

TRINITY OILFIELD SERVICES & RENTALS, LLC
P. O. BOX 2587
HOBBS NM, 88241

Project: BTA PEARL 692 LTD FEDERAL
Project Number: NONE GIVEN
Project Manager: JOHN FARRELL
Fax To: NONE

Reported:
07-May-21 16:23

GA - 1 WALL COMP WEST @ 2'
H210490-01 (Soil)

Analyte	Result	MDL	Reporting Limit	Units	Dilution	Batch	Analyst	Analyzed	Method	Notes
---------	--------	-----	-----------------	-------	----------	-------	---------	----------	--------	-------

Cardinal Laboratories**Inorganic Compounds**

Chloride	144		16.0	mg/kg	4	1030203	AC	02-Mar-21	4500-Cl-B	
-----------------	------------	--	------	-------	---	---------	----	-----------	-----------	--

Volatile Organic Compounds by EPA Method 8021

Benzene*	<0.050	0.050	mg/kg	50	1030202	MS	02-Mar-21	8021B	
Toluene*	<0.050	0.050	mg/kg	50	1030202	MS	02-Mar-21	8021B	
Ethylbenzene*	<0.050	0.050	mg/kg	50	1030202	MS	02-Mar-21	8021B	
Total Xylenes*	<0.150	0.150	mg/kg	50	1030202	MS	02-Mar-21	8021B	
Total BTEX	<0.300	0.300	mg/kg	50	1030202	MS	02-Mar-21	8021B	

Surrogate: 4-Bromofluorobenzene (PID)		102 %		73.3-129	1030202	MS	02-Mar-21	8021B	
---------------------------------------	--	-------	--	----------	---------	----	-----------	-------	--

Petroleum Hydrocarbons by GC FID

GRO C6-C10*	<10.0	10.0	mg/kg	1	1030204	MS	02-Mar-21	8015B	
DRO >C10-C28*	<10.0	10.0	mg/kg	1	1030204	MS	02-Mar-21	8015B	
EXT DRO >C28-C36	<10.0	10.0	mg/kg	1	1030204	MS	02-Mar-21	8015B	

Surrogate: 1-Chlorooctane		83.0 %		44.3-144	1030204	MS	02-Mar-21	8015B	
---------------------------	--	--------	--	----------	---------	----	-----------	-------	--

Surrogate: 1-Chlorooctadecane		85.1 %		42.2-156	1030204	MS	02-Mar-21	8015B	
-------------------------------	--	--------	--	----------	---------	----	-----------	-------	--

Cardinal Laboratories

*=Accredited Analyte

PLEASE NOTE: Liability and Damages. Cardinal's liability and client's exclusive remedy for any claim arising, whether based in contract or tort, shall be limited to the amount paid by client for analyses. All claims, including those for negligence or any other cause whatsoever shall be deemed waived unless made in writing and received by Cardinal within thirty (30) days after completion of the applicable service. In no event shall Cardinal be liable for incidental or consequential damage including, without limitation, business interruptions, loss of use, or loss of profits incurred by client, its subsidiaries, affiliates or successors arising out of or related to the performance of the services hereunder by Cardinal, regardless of whether such claim is based upon any of the above stated reasons or otherwise. Results relate only to the samples identified above. This report shall not be reproduced except in full with written approval of Cardinal Laboratories.

Celey D. Keene, Lab Director/Quality Manager



PHONE (575) 393-2326 ° 101 E. MARLAND ° HOBBS, NM 88240

Analytical Results For:

TRINITY OILFIELD SERVICES & RENTALS, LLC
P. O. BOX 2587
HOBBS NM, 88241

Project: BTA PEARL 692 LTD FEDERAL
Project Number: NONE GIVEN
Project Manager: JOHN FARRELL
Fax To: NONE

Reported:
07-May-21 16:23

GA - 1 FLOOR COMP**H210490-02 (Soil)**

Analyte	Result	MDL	Reporting Limit	Units	Dilution	Batch	Analyst	Analyzed	Method	Notes
---------	--------	-----	-----------------	-------	----------	-------	---------	----------	--------	-------

Cardinal Laboratories**Inorganic Compounds**

Chloride	32.0		16.0	mg/kg	4	1030203	AC	02-Mar-21	4500-Cl-B	
----------	------	--	------	-------	---	---------	----	-----------	-----------	--

Volatile Organic Compounds by EPA Method 8021

Benzene*	<0.050		0.050	mg/kg	50	1030202	MS	02-Mar-21	8021B	
Toluene*	<0.050		0.050	mg/kg	50	1030202	MS	02-Mar-21	8021B	
Ethylbenzene*	<0.050		0.050	mg/kg	50	1030202	MS	02-Mar-21	8021B	
Total Xylenes*	<0.150		0.150	mg/kg	50	1030202	MS	02-Mar-21	8021B	
Total BTEX	<0.300		0.300	mg/kg	50	1030202	MS	02-Mar-21	8021B	

Surrogate: 4-Bromofluorobenzene (PID) 102 % 73.3-129 1030202 MS 02-Mar-21 8021B

Petroleum Hydrocarbons by GC FID

GRO C6-C10*	<10.0		10.0	mg/kg	1	1030204	MS	02-Mar-21	8015B	
DRO >C10-C28*	<10.0		10.0	mg/kg	1	1030204	MS	02-Mar-21	8015B	
EXT DRO >C28-C36	<10.0		10.0	mg/kg	1	1030204	MS	02-Mar-21	8015B	

Surrogate: 1-Chlorooctane 87.3 % 44.3-144 1030204 MS 02-Mar-21 8015B

Surrogate: 1-Chlorooctadecane 87.8 % 42.2-156 1030204 MS 02-Mar-21 8015B

Cardinal Laboratories

*=Accredited Analyte

PLEASE NOTE: Liability and Damages. Cardinal's liability and client's exclusive remedy for any claim arising, whether based in contract or tort, shall be limited to the amount paid by client for analyses. All claims, including those for negligence or any other cause whatsoever shall be deemed waived unless made in writing and received by Cardinal within thirty (30) days after completion of the applicable service. In no event shall Cardinal be liable for incidental or consequential damage including, without limitation, business interruptions, loss of use, or loss of profits incurred by client, its subsidiaries, affiliates or successors arising out of or related to the performance of the services hereunder by Cardinal, regardless of whether such claim is based upon any of the above stated reasons or otherwise. Results relate only to the samples identified above. This report shall not be reproduced except in full with written approval of Cardinal Laboratories.

Celey D. Keene, Lab Director/Quality Manager



PHONE (575) 393-2326 ° 101 E. MARLAND ° HOBBS, NM 88240

Analytical Results For:

TRINITY OILFIELD SERVICES & RENTALS, LLC
P. O. BOX 2587
HOBBS NM, 88241

Project: BTA PEARL 692 LTD FEDERAL
Project Number: NONE GIVEN
Project Manager: JOHN FARRELL
Fax To: NONE

Reported:
07-May-21 16:23

GA - 2 WALL COMP NORTH @ 2'**H210490-03 (Soil)**

Analyte	Result	MDL	Reporting Limit	Units	Dilution	Batch	Analyst	Analyzed	Method	Notes
---------	--------	-----	-----------------	-------	----------	-------	---------	----------	--------	-------

Cardinal Laboratories**Inorganic Compounds**

Chloride	160		16.0	mg/kg	4	1030203	AC	02-Mar-21	4500-Cl-B	
----------	-----	--	------	-------	---	---------	----	-----------	-----------	--

Volatile Organic Compounds by EPA Method 8021

Benzene*	<0.050		0.050	mg/kg	50	1030202	MS	02-Mar-21	8021B	
Toluene*	<0.050		0.050	mg/kg	50	1030202	MS	02-Mar-21	8021B	
Ethylbenzene*	<0.050		0.050	mg/kg	50	1030202	MS	02-Mar-21	8021B	
Total Xylenes*	<0.150		0.150	mg/kg	50	1030202	MS	02-Mar-21	8021B	
Total BTEX	<0.300		0.300	mg/kg	50	1030202	MS	02-Mar-21	8021B	

Surrogate: 4-Bromofluorobenzene (PID)			102 %	73.3-129		1030202	MS	02-Mar-21	8021B	
---------------------------------------	--	--	-------	----------	--	---------	----	-----------	-------	--

Petroleum Hydrocarbons by GC FID

GRO C6-C10*	<10.0		10.0	mg/kg	1	1030204	MS	03-Mar-21	8015B	
DRO >C10-C28*	<10.0		10.0	mg/kg	1	1030204	MS	03-Mar-21	8015B	
EXT DRO >C28-C36	<10.0		10.0	mg/kg	1	1030204	MS	03-Mar-21	8015B	

Surrogate: 1-Chlorooctane			87.0 %	44.3-144		1030204	MS	03-Mar-21	8015B	
---------------------------	--	--	--------	----------	--	---------	----	-----------	-------	--

Surrogate: 1-Chlorooctadecane			88.8 %	42.2-156		1030204	MS	03-Mar-21	8015B	
-------------------------------	--	--	--------	----------	--	---------	----	-----------	-------	--

Cardinal Laboratories

*=Accredited Analyte

PLEASE NOTE: Liability and Damages. Cardinal's liability and client's exclusive remedy for any claim arising, whether based in contract or tort, shall be limited to the amount paid by client for analyses. All claims, including those for negligence or any other cause whatsoever shall be deemed waived unless made in writing and received by Cardinal within thirty (30) days after completion of the applicable service. In no event shall Cardinal be liable for incidental or consequential damage including, without limitation, business interruptions, loss of use, or loss of profits incurred by client, its subsidiaries, affiliates or successors arising out of or related to the performance of the services hereunder by Cardinal, regardless of whether such claim is based upon any of the above stated reasons or otherwise. Results relate only to the samples identified above. This report shall not be reproduced except in full with written approval of Cardinal Laboratories.

Celey D. Keene, Lab Director/Quality Manager



PHONE (575) 393-2326 ° 101 E. MARLAND ° HOBBS, NM 88240

Analytical Results For:

TRINITY OILFIELD SERVICES & RENTALS, LLC
P. O. BOX 2587
HOBBS NM, 88241

Project: BTA PEARL 692 LTD FEDERAL
Project Number: NONE GIVEN
Project Manager: JOHN FARRELL
Fax To: NONE

Reported:
07-May-21 16:23

GA - 2 FLOOR COMP**H210490-04 (Soil)**

Analyte	Result	MDL	Reporting Limit	Units	Dilution	Batch	Analyst	Analyzed	Method	Notes
---------	--------	-----	-----------------	-------	----------	-------	---------	----------	--------	-------

Cardinal Laboratories**Inorganic Compounds**

Chloride	64.0		16.0	mg/kg	4	1030203	AC	02-Mar-21	4500-Cl-B	
----------	------	--	------	-------	---	---------	----	-----------	-----------	--

Volatile Organic Compounds by EPA Method 8021

Benzene*	<0.050		0.050	mg/kg	50	1030202	MS	02-Mar-21	8021B	
Toluene*	<0.050		0.050	mg/kg	50	1030202	MS	02-Mar-21	8021B	
Ethylbenzene*	<0.050		0.050	mg/kg	50	1030202	MS	02-Mar-21	8021B	
Total Xylenes*	<0.150		0.150	mg/kg	50	1030202	MS	02-Mar-21	8021B	
Total BTEX	<0.300		0.300	mg/kg	50	1030202	MS	02-Mar-21	8021B	

Surrogate: 4-Bromofluorobenzene (PID)		102 %		73.3-129		1030202	MS	02-Mar-21	8021B	
---------------------------------------	--	-------	--	----------	--	---------	----	-----------	-------	--

Petroleum Hydrocarbons by GC FID

GRO C6-C10*	<10.0		10.0	mg/kg	1	1030204	MS	03-Mar-21	8015B	
DRO >C10-C28*	<10.0		10.0	mg/kg	1	1030204	MS	03-Mar-21	8015B	
EXT DRO >C28-C36	<10.0		10.0	mg/kg	1	1030204	MS	03-Mar-21	8015B	

Surrogate: 1-Chlorooctane		82.6 %		44.3-144		1030204	MS	03-Mar-21	8015B	
---------------------------	--	--------	--	----------	--	---------	----	-----------	-------	--

Surrogate: 1-Chlorooctadecane		85.4 %		42.2-156		1030204	MS	03-Mar-21	8015B	
-------------------------------	--	--------	--	----------	--	---------	----	-----------	-------	--

Cardinal Laboratories

*=Accredited Analyte

PLEASE NOTE: Liability and Damages. Cardinal's liability and client's exclusive remedy for any claim arising, whether based in contract or tort, shall be limited to the amount paid by client for analyses. All claims, including those for negligence or any other cause whatsoever shall be deemed waived unless made in writing and received by Cardinal within thirty (30) days after completion of the applicable service. In no event shall Cardinal be liable for incidental or consequential damage including, without limitation, business interruptions, loss of use, or loss of profits incurred by client, its subsidiaries, affiliates or successors arising out of or related to the performance of the services hereunder by Cardinal, regardless of whether such claim is based upon any of the above stated reasons or otherwise. Results relate only to the samples identified above. This report shall not be reproduced except in full with written approval of Cardinal Laboratories.

Celey D. Keene, Lab Director/Quality Manager



PHONE (575) 393-2326 ° 101 E. MARLAND ° HOBBS, NM 88240

Analytical Results For:

TRINITY OILFIELD SERVICES & RENTALS, LLC
P. O. BOX 2587
HOBBS NM, 88241

Project: BTA PEARL 692 LTD FEDERAL
Project Number: NONE GIVEN
Project Manager: JOHN FARRELL
Fax To: NONE

Reported:
07-May-21 16:23

GA - 3 WALL COMP SOUTH @ 2'**H210490-05 (Soil)**

Analyte	Result	MDL	Reporting Limit	Units	Dilution	Batch	Analyst	Analyzed	Method	Notes
---------	--------	-----	-----------------	-------	----------	-------	---------	----------	--------	-------

Cardinal Laboratories**Inorganic Compounds**

Chloride	128		16.0	mg/kg	4	1030210	AC	02-Mar-21	4500-Cl-B	
-----------------	------------	--	------	-------	---	---------	----	-----------	-----------	--

Volatile Organic Compounds by EPA Method 8021

Benzene*	<0.050	0.050	mg/kg	50	1030202	MS	02-Mar-21	8021B
Toluene*	<0.050	0.050	mg/kg	50	1030202	MS	02-Mar-21	8021B
Ethylbenzene*	<0.050	0.050	mg/kg	50	1030202	MS	02-Mar-21	8021B
Total Xylenes*	<0.150	0.150	mg/kg	50	1030202	MS	02-Mar-21	8021B
Total BTEX	<0.300	0.300	mg/kg	50	1030202	MS	02-Mar-21	8021B

Surrogate: 4-Bromofluorobenzene (PID)	102 %	73.3-129	1030202	MS	02-Mar-21	8021B
---------------------------------------	-------	----------	---------	----	-----------	-------

Petroleum Hydrocarbons by GC FID

GRO C6-C10*	<10.0	10.0	mg/kg	1	1030204	MS	03-Mar-21	8015B
DRO >C10-C28*	<10.0	10.0	mg/kg	1	1030204	MS	03-Mar-21	8015B
EXT DRO >C28-C36	<10.0	10.0	mg/kg	1	1030204	MS	03-Mar-21	8015B

Surrogate: 1-Chlorooctane	79.0 %	44.3-144	1030204	MS	03-Mar-21	8015B
---------------------------	--------	----------	---------	----	-----------	-------

Surrogate: 1-Chlorooctadecane	82.4 %	42.2-156	1030204	MS	03-Mar-21	8015B
-------------------------------	--------	----------	---------	----	-----------	-------

Cardinal Laboratories

*=Accredited Analyte

PLEASE NOTE: Liability and Damages. Cardinal's liability and client's exclusive remedy for any claim arising, whether based in contract or tort, shall be limited to the amount paid by client for analyses. All claims, including those for negligence or any other cause whatsoever shall be deemed waived unless made in writing and received by Cardinal within thirty (30) days after completion of the applicable service. In no event shall Cardinal be liable for incidental or consequential damage including, without limitation, business interruptions, loss of use, or loss of profits incurred by client, its subsidiaries, affiliates or successors arising out of or related to the performance of the services hereunder by Cardinal, regardless of whether such claim is based upon any of the above stated reasons or otherwise. Results relate only to the samples identified above. This report shall not be reproduced except in full with written approval of Cardinal Laboratories.

Celey D. Keene, Lab Director/Quality Manager



PHONE (575) 393-2326 ° 101 E. MARLAND ° HOBBS, NM 88240

Analytical Results For:

TRINITY OILFIELD SERVICES & RENTALS, LLC
P. O. BOX 2587
HOBBS NM, 88241

Project: BTA PEARL 692 LTD FEDERAL
Project Number: NONE GIVEN
Project Manager: JOHN FARRELL
Fax To: NONE

Reported:
07-May-21 16:23

GA - 3 FLOOR COMP**H210490-06 (Soil)**

Analyte	Result	MDL	Reporting Limit	Units	Dilution	Batch	Analyst	Analyzed	Method	Notes
---------	--------	-----	-----------------	-------	----------	-------	---------	----------	--------	-------

Cardinal Laboratories**Inorganic Compounds**

Chloride	64.0		16.0	mg/kg	4	1030210	AC	02-Mar-21	4500-Cl-B	
-----------------	-------------	--	------	-------	---	---------	----	-----------	-----------	--

Volatile Organic Compounds by EPA Method 8021

Benzene*	<0.050	0.050	mg/kg	50	1030202	MS	02-Mar-21	8021B	
Toluene*	<0.050	0.050	mg/kg	50	1030202	MS	02-Mar-21	8021B	
Ethylbenzene*	<0.050	0.050	mg/kg	50	1030202	MS	02-Mar-21	8021B	
Total Xylenes*	<0.150	0.150	mg/kg	50	1030202	MS	02-Mar-21	8021B	
Total BTEX	<0.300	0.300	mg/kg	50	1030202	MS	02-Mar-21	8021B	

Surrogate: 4-Bromofluorobenzene (PID)	101 %	73.3-129	1030202	MS	02-Mar-21	8021B	
---------------------------------------	-------	----------	---------	----	-----------	-------	--

Petroleum Hydrocarbons by GC FID

GRO C6-C10*	<10.0	10.0	mg/kg	1	1030204	MS	03-Mar-21	8015B	
DRO >C10-C28*	<10.0	10.0	mg/kg	1	1030204	MS	03-Mar-21	8015B	
EXT DRO >C28-C36	<10.0	10.0	mg/kg	1	1030204	MS	03-Mar-21	8015B	

Surrogate: 1-Chlorooctane	79.9 %	44.3-144	1030204	MS	03-Mar-21	8015B	
---------------------------	--------	----------	---------	----	-----------	-------	--

Surrogate: 1-Chlorooctadecane	82.4 %	42.2-156	1030204	MS	03-Mar-21	8015B	
-------------------------------	--------	----------	---------	----	-----------	-------	--

Cardinal Laboratories

*=Accredited Analyte

PLEASE NOTE: Liability and Damages. Cardinal's liability and client's exclusive remedy for any claim arising, whether based in contract or tort, shall be limited to the amount paid by client for analyses. All claims, including those for negligence or any other cause whatsoever shall be deemed waived unless made in writing and received by Cardinal within thirty (30) days after completion of the applicable service. In no event shall Cardinal be liable for incidental or consequential damage including, without limitation, business interruptions, loss of use, or loss of profits incurred by client, its subsidiaries, affiliates or successors arising out of or related to the performance of the services hereunder by Cardinal, regardless of whether such claim is based upon any of the above stated reasons or otherwise. Results relate only to the samples identified above. This report shall not be reproduced except in full with written approval of Cardinal Laboratories.

Celey D. Keene, Lab Director/Quality Manager



PHONE (575) 393-2326 • 101 E. MARLAND • HOBBS, NM 88240

Analytical Results For:

TRINITY OILFIELD SERVICES & RENTALS, LLC
P. O. BOX 2587
HOBBS NM, 88241

Project: BTA PEARL 692 LTD FEDERAL
Project Number: NONE GIVEN
Project Manager: JOHN FARRELL
Fax To: NONE

Reported:
07-May-21 16:23

GA - 4 WALL COMP NORTH @ 2'**H210490-07 (Soil)**

Analyte	Result	MDL	Reporting Limit	Units	Dilution	Batch	Analyst	Analyzed	Method	Notes
---------	--------	-----	-----------------	-------	----------	-------	---------	----------	--------	-------

Cardinal Laboratories**Inorganic Compounds**

Chloride	144		16.0	mg/kg	4	1030210	AC	02-Mar-21	4500-Cl-B	
-----------------	------------	--	------	-------	---	---------	----	-----------	-----------	--

Volatile Organic Compounds by EPA Method 8021

Benzene*	<0.050	0.050	mg/kg	50	1030202	MS	02-Mar-21	8021B	
Toluene*	<0.050	0.050	mg/kg	50	1030202	MS	02-Mar-21	8021B	
Ethylbenzene*	<0.050	0.050	mg/kg	50	1030202	MS	02-Mar-21	8021B	
Total Xylenes*	<0.150	0.150	mg/kg	50	1030202	MS	02-Mar-21	8021B	
Total BTEX	<0.300	0.300	mg/kg	50	1030202	MS	02-Mar-21	8021B	

Surrogate: 4-Bromofluorobenzene (PID)	102 %	73.3-129	1030202	MS	02-Mar-21	8021B	
---------------------------------------	-------	----------	---------	----	-----------	-------	--

Petroleum Hydrocarbons by GC FID

GRO C6-C10*	<10.0	10.0	mg/kg	1	1030204	MS	03-Mar-21	8015B	
DRO >C10-C28*	<10.0	10.0	mg/kg	1	1030204	MS	03-Mar-21	8015B	
EXT DRO >C28-C36	<10.0	10.0	mg/kg	1	1030204	MS	03-Mar-21	8015B	

Surrogate: 1-Chlorooctane	81.4 %	44.3-144	1030204	MS	03-Mar-21	8015B	
---------------------------	--------	----------	---------	----	-----------	-------	--

Surrogate: 1-Chlorooctadecane	84.0 %	42.2-156	1030204	MS	03-Mar-21	8015B	
-------------------------------	--------	----------	---------	----	-----------	-------	--

Cardinal Laboratories

*=Accredited Analyte

PLEASE NOTE: Liability and Damages. Cardinal's liability and client's exclusive remedy for any claim arising, whether based in contract or tort, shall be limited to the amount paid by client for analyses. All claims, including those for negligence or any other cause whatsoever shall be deemed waived unless made in writing and received by Cardinal within thirty (30) days after completion of the applicable service. In no event shall Cardinal be liable for incidental or consequential damage including, without limitation, business interruptions, loss of use, or loss of profits incurred by client, its subsidiaries, affiliates or successors arising out of or related to the performance of the services hereunder by Cardinal, regardless of whether such claim is based upon any of the above stated reasons or otherwise. Results relate only to the samples identified above. This report shall not be reproduced except in full with written approval of Cardinal Laboratories.

Celey D. Keene, Lab Director/Quality Manager



PHONE (575) 393-2326 ° 101 E. MARLAND ° HOBBS, NM 88240

Analytical Results For:

TRINITY OILFIELD SERVICES & RENTALS, LLC
P. O. BOX 2587
HOBBS NM, 88241

Project: BTA PEARL 692 LTD FEDERAL
Project Number: NONE GIVEN
Project Manager: JOHN FARRELL
Fax To: NONE

Reported:
07-May-21 16:23

GA - 4 FLOOR COMP**H210490-08 (Soil)**

Analyte	Result	MDL	Reporting Limit	Units	Dilution	Batch	Analyst	Analyzed	Method	Notes
---------	--------	-----	-----------------	-------	----------	-------	---------	----------	--------	-------

Cardinal Laboratories**Inorganic Compounds**

Chloride	128		16.0	mg/kg	4	1030210	AC	02-Mar-21	4500-Cl-B	
----------	-----	--	------	-------	---	---------	----	-----------	-----------	--

Volatile Organic Compounds by EPA Method 8021

Benzene*	<0.050		0.050	mg/kg	50	1030202	MS	02-Mar-21	8021B	
Toluene*	<0.050		0.050	mg/kg	50	1030202	MS	02-Mar-21	8021B	
Ethylbenzene*	<0.050		0.050	mg/kg	50	1030202	MS	02-Mar-21	8021B	
Total Xylenes*	<0.150		0.150	mg/kg	50	1030202	MS	02-Mar-21	8021B	
Total BTEX	<0.300		0.300	mg/kg	50	1030202	MS	02-Mar-21	8021B	

Surrogate: 4-Bromofluorobenzene (PID) 101 % 73.3-129 1030202 MS 02-Mar-21 8021B

Petroleum Hydrocarbons by GC FID

GRO C6-C10*	<10.0		10.0	mg/kg	1	1030204	MS	03-Mar-21	8015B	
DRO >C10-C28*	<10.0		10.0	mg/kg	1	1030204	MS	03-Mar-21	8015B	
EXT DRO >C28-C36	<10.0		10.0	mg/kg	1	1030204	MS	03-Mar-21	8015B	

Surrogate: 1-Chlorooctane 65.0 % 44.3-144 1030204 MS 03-Mar-21 8015B

Surrogate: 1-Chlorooctadecane 66.8 % 42.2-156 1030204 MS 03-Mar-21 8015B

Cardinal Laboratories

*=Accredited Analyte

PLEASE NOTE: Liability and Damages. Cardinal's liability and client's exclusive remedy for any claim arising, whether based in contract or tort, shall be limited to the amount paid by client for analyses. All claims, including those for negligence or any other cause whatsoever shall be deemed waived unless made in writing and received by Cardinal within thirty (30) days after completion of the applicable service. In no event shall Cardinal be liable for incidental or consequential damage including, without limitation, business interruptions, loss of use, or loss of profits incurred by client, its subsidiaries, affiliates or successors arising out of or related to the performance of the services hereunder by Cardinal, regardless of whether such claim is based upon any of the above stated reasons or otherwise. Results relate only to the samples identified above. This report shall not be reproduced except in full with written approval of Cardinal Laboratories.

Celey D. Keene, Lab Director/Quality Manager



PHONE (575) 393-2326 ° 101 E. MARLAND ° HOBBS, NM 88240

Analytical Results For:

TRINITY OILFIELD SERVICES & RENTALS, LLC
P. O. BOX 2587
HOBBS NM, 88241

Project: BTA PEARL 692 LTD FEDERAL
Project Number: NONE GIVEN
Project Manager: JOHN FARRELL
Fax To: NONE

Reported:
07-May-21 16:23

GA - 5 WALL COMP SOUTH @ 2'**H210490-09 (Soil)**

Analyte	Result	MDL	Reporting Limit	Units	Dilution	Batch	Analyst	Analyzed	Method	Notes
---------	--------	-----	-----------------	-------	----------	-------	---------	----------	--------	-------

Cardinal Laboratories**Inorganic Compounds**

Chloride	96.0		16.0	mg/kg	4	1030210	AC	02-Mar-21	4500-Cl-B	
-----------------	-------------	--	------	-------	---	---------	----	-----------	-----------	--

Volatile Organic Compounds by EPA Method 8021

Benzene*	<0.050	0.050	mg/kg	50	1030207	MS	02-Mar-21	8021B	
Toluene*	<0.050	0.050	mg/kg	50	1030207	MS	02-Mar-21	8021B	
Ethylbenzene*	<0.050	0.050	mg/kg	50	1030207	MS	02-Mar-21	8021B	
Total Xylenes*	<0.150	0.150	mg/kg	50	1030207	MS	02-Mar-21	8021B	
Total BTEX	<0.300	0.300	mg/kg	50	1030207	MS	02-Mar-21	8021B	

Surrogate: 4-Bromofluorobenzene (PID)	101 %	73.3-129	1030207	MS	02-Mar-21	8021B	
---------------------------------------	-------	----------	---------	----	-----------	-------	--

Petroleum Hydrocarbons by GC FID

GRO C6-C10*	<10.0	10.0	mg/kg	1	1030204	MS	03-Mar-21	8015B	
DRO >C10-C28*	<10.0	10.0	mg/kg	1	1030204	MS	03-Mar-21	8015B	
EXT DRO >C28-C36	<10.0	10.0	mg/kg	1	1030204	MS	03-Mar-21	8015B	

Surrogate: 1-Chlorooctane	83.0 %	44.3-144	1030204	MS	03-Mar-21	8015B	
---------------------------	--------	----------	---------	----	-----------	-------	--

Surrogate: 1-Chlorooctadecane	83.1 %	42.2-156	1030204	MS	03-Mar-21	8015B	
-------------------------------	--------	----------	---------	----	-----------	-------	--

Cardinal Laboratories

*=Accredited Analyte

PLEASE NOTE: Liability and Damages. Cardinal's liability and client's exclusive remedy for any claim arising, whether based in contract or tort, shall be limited to the amount paid by client for analyses. All claims, including those for negligence or any other cause whatsoever shall be deemed waived unless made in writing and received by Cardinal within thirty (30) days after completion of the applicable service. In no event shall Cardinal be liable for incidental or consequential damage including, without limitation, business interruptions, loss of use, or loss of profits incurred by client, its subsidiaries, affiliates or successors arising out of or related to the performance of the services hereunder by Cardinal, regardless of whether such claim is based upon any of the above stated reasons or otherwise. Results relate only to the samples identified above. This report shall not be reproduced except in full with written approval of Cardinal Laboratories.

Celey D. Keene, Lab Director/Quality Manager



PHONE (575) 393-2326 ° 101 E. MARLAND ° HOBBS, NM 88240

Analytical Results For:

TRINITY OILFIELD SERVICES & RENTALS, LLC
P. O. BOX 2587
HOBBS NM, 88241

Project: BTA PEARL 692 LTD FEDERAL
Project Number: NONE GIVEN
Project Manager: JOHN FARRELL
Fax To: NONE

Reported:
07-May-21 16:23

GA - 5 FLOOR COMP**H210490-10 (Soil)**

Analyte	Result	MDL	Reporting Limit	Units	Dilution	Batch	Analyst	Analyzed	Method	Notes
---------	--------	-----	-----------------	-------	----------	-------	---------	----------	--------	-------

Cardinal Laboratories**Inorganic Compounds**

Chloride	112		16.0	mg/kg	4	1030210	AC	02-Mar-21	4500-Cl-B	
----------	-----	--	------	-------	---	---------	----	-----------	-----------	--

Volatile Organic Compounds by EPA Method 8021

Benzene*	<0.050		0.050	mg/kg	50	1030207	MS	02-Mar-21	8021B	
Toluene*	<0.050		0.050	mg/kg	50	1030207	MS	02-Mar-21	8021B	
Ethylbenzene*	<0.050		0.050	mg/kg	50	1030207	MS	02-Mar-21	8021B	
Total Xylenes*	<0.150		0.150	mg/kg	50	1030207	MS	02-Mar-21	8021B	
Total BTEX	<0.300		0.300	mg/kg	50	1030207	MS	02-Mar-21	8021B	

Surrogate: 4-Bromofluorobenzene (PID) 101 % 73.3-129 1030207 MS 02-Mar-21 8021B

Petroleum Hydrocarbons by GC FID

GRO C6-C10*	<10.0		10.0	mg/kg	1	1030204	MS	03-Mar-21	8015B	
DRO >C10-C28*	<10.0		10.0	mg/kg	1	1030204	MS	03-Mar-21	8015B	
EXT DRO >C28-C36	<10.0		10.0	mg/kg	1	1030204	MS	03-Mar-21	8015B	

Surrogate: 1-Chlorooctane 80.8 % 44.3-144 1030204 MS 03-Mar-21 8015B

Surrogate: 1-Chlorooctadecane 81.3 % 42.2-156 1030204 MS 03-Mar-21 8015B

Cardinal Laboratories

*=Accredited Analyte

PLEASE NOTE: Liability and Damages. Cardinal's liability and client's exclusive remedy for any claim arising, whether based in contract or tort, shall be limited to the amount paid by client for analyses. All claims, including those for negligence or any other cause whatsoever shall be deemed waived unless made in writing and received by Cardinal within thirty (30) days after completion of the applicable service. In no event shall Cardinal be liable for incidental or consequential damage including, without limitation, business interruptions, loss of use, or loss of profits incurred by client, its subsidiaries, affiliates or successors arising out of or related to the performance of the services hereunder by Cardinal, regardless of whether such claim is based upon any of the above stated reasons or otherwise. Results relate only to the samples identified above. This report shall not be reproduced except in full with written approval of Cardinal Laboratories.

Celey D. Keene, Lab Director/Quality Manager



PHONE (575) 393-2326 ° 101 E. MARLAND ° HOBBS, NM 88240

Analytical Results For:

TRINITY OILFIELD SERVICES & RENTALS, LLC
P. O. BOX 2587
HOBBS NM, 88241

Project: BTA PEARL 692 LTD FEDERAL
Project Number: NONE GIVEN
Project Manager: JOHN FARRELL
Fax To: NONE

Reported:
07-May-21 16:23

GA - 6 WALL COMP NORTH @ 2'**H210490-11 (Soil)**

Analyte	Result	MDL	Reporting Limit	Units	Dilution	Batch	Analyst	Analyzed	Method	Notes
---------	--------	-----	-----------------	-------	----------	-------	---------	----------	--------	-------

Cardinal Laboratories**Inorganic Compounds**

Chloride	112		16.0	mg/kg	4	1030210	AC	02-Mar-21	4500-Cl-B	
-----------------	------------	--	------	-------	---	---------	----	-----------	-----------	--

Volatile Organic Compounds by EPA Method 8021

Benzene*	<0.050	0.050	mg/kg	50	1030207	MS	02-Mar-21	8021B
Toluene*	<0.050	0.050	mg/kg	50	1030207	MS	02-Mar-21	8021B
Ethylbenzene*	<0.050	0.050	mg/kg	50	1030207	MS	02-Mar-21	8021B
Total Xylenes*	<0.150	0.150	mg/kg	50	1030207	MS	02-Mar-21	8021B
Total BTEX	<0.300	0.300	mg/kg	50	1030207	MS	02-Mar-21	8021B

Surrogate: 4-Bromofluorobenzene (PID)	102 %	73.3-129	1030207	MS	02-Mar-21	8021B
---------------------------------------	-------	----------	---------	----	-----------	-------

Petroleum Hydrocarbons by GC FID

GRO C6-C10*	<10.0	10.0	mg/kg	1	1030204	MS	03-Mar-21	8015B
DRO >C10-C28*	<10.0	10.0	mg/kg	1	1030204	MS	03-Mar-21	8015B
EXT DRO >C28-C36	<10.0	10.0	mg/kg	1	1030204	MS	03-Mar-21	8015B

Surrogate: 1-Chlorooctane	75.3 %	44.3-144	1030204	MS	03-Mar-21	8015B
---------------------------	--------	----------	---------	----	-----------	-------

Surrogate: 1-Chlorooctadecane	76.5 %	42.2-156	1030204	MS	03-Mar-21	8015B
-------------------------------	--------	----------	---------	----	-----------	-------

Cardinal Laboratories

*=Accredited Analyte

PLEASE NOTE: Liability and Damages. Cardinal's liability and client's exclusive remedy for any claim arising, whether based in contract or tort, shall be limited to the amount paid by client for analyses. All claims, including those for negligence or any other cause whatsoever shall be deemed waived unless made in writing and received by Cardinal within thirty (30) days after completion of the applicable service. In no event shall Cardinal be liable for incidental or consequential damage including, without limitation, business interruptions, loss of use, or loss of profits incurred by client, its subsidiaries, affiliates or successors arising out of or related to the performance of the services hereunder by Cardinal, regardless of whether such claim is based upon any of the above stated reasons or otherwise. Results relate only to the samples identified above. This report shall not be reproduced except in full with written approval of Cardinal Laboratories.

Celey D. Keene, Lab Director/Quality Manager



PHONE (575) 393-2326 ° 101 E. MARLAND ° HOBBS, NM 88240

Analytical Results For:

TRINITY OILFIELD SERVICES & RENTALS, LLC
P. O. BOX 2587
HOBBS NM, 88241

Project: BTA PEARL 692 LTD FEDERAL
Project Number: NONE GIVEN
Project Manager: JOHN FARRELL
Fax To: NONE

Reported:
07-May-21 16:23

GA - 6 FLOOR COMP**H210490-12 (Soil)**

Analyte	Result	MDL	Reporting Limit	Units	Dilution	Batch	Analyst	Analyzed	Method	Notes
---------	--------	-----	-----------------	-------	----------	-------	---------	----------	--------	-------

Cardinal Laboratories**Inorganic Compounds**

Chloride	112		16.0	mg/kg	4	1030210	AC	02-Mar-21	4500-Cl-B	
----------	-----	--	------	-------	---	---------	----	-----------	-----------	--

Volatile Organic Compounds by EPA Method 8021

Benzene*	<0.050		0.050	mg/kg	50	1030207	MS	02-Mar-21	8021B	
Toluene*	<0.050		0.050	mg/kg	50	1030207	MS	02-Mar-21	8021B	
Ethylbenzene*	<0.050		0.050	mg/kg	50	1030207	MS	02-Mar-21	8021B	
Total Xylenes*	<0.150		0.150	mg/kg	50	1030207	MS	02-Mar-21	8021B	
Total BTEX	<0.300		0.300	mg/kg	50	1030207	MS	02-Mar-21	8021B	

Surrogate: 4-Bromofluorobenzene (PID) 103 % 73.3-129 1030207 MS 02-Mar-21 8021B

Petroleum Hydrocarbons by GC FID

GRO C6-C10*	<10.0		10.0	mg/kg	1	1030204	MS	03-Mar-21	8015B	
DRO >C10-C28*	<10.0		10.0	mg/kg	1	1030204	MS	03-Mar-21	8015B	
EXT DRO >C28-C36	<10.0		10.0	mg/kg	1	1030204	MS	03-Mar-21	8015B	

Surrogate: 1-Chlorooctane 80.8 % 44.3-144 1030204 MS 03-Mar-21 8015B

Surrogate: 1-Chlorooctadecane 82.4 % 42.2-156 1030204 MS 03-Mar-21 8015B

Cardinal Laboratories

*=Accredited Analyte

PLEASE NOTE: Liability and Damages. Cardinal's liability and client's exclusive remedy for any claim arising, whether based in contract or tort, shall be limited to the amount paid by client for analyses. All claims, including those for negligence or any other cause whatsoever shall be deemed waived unless made in writing and received by Cardinal within thirty (30) days after completion of the applicable service. In no event shall Cardinal be liable for incidental or consequential damage including, without limitation, business interruptions, loss of use, or loss of profits incurred by client, its subsidiaries, affiliates or successors arising out of or related to the performance of the services hereunder by Cardinal, regardless of whether such claim is based upon any of the above stated reasons or otherwise. Results relate only to the samples identified above. This report shall not be reproduced except in full with written approval of Cardinal Laboratories.

Celey D. Keene, Lab Director/Quality Manager



PHONE (575) 393-2326 ° 101 E. MARLAND ° HOBBS, NM 88240

Analytical Results For:

TRINITY OILFIELD SERVICES & RENTALS, LLC
P. O. BOX 2587
HOBBS NM, 88241

Project: BTA PEARL 692 LTD FEDERAL
Project Number: NONE GIVEN
Project Manager: JOHN FARRELL
Fax To: NONE

Reported:
07-May-21 16:23

GA - 7 WALL COMP WEST @ 2'**H210490-13 (Soil)**

Analyte	Result	MDL	Reporting Limit	Units	Dilution	Batch	Analyst	Analyzed	Method	Notes
---------	--------	-----	-----------------	-------	----------	-------	---------	----------	--------	-------

Cardinal Laboratories**Inorganic Compounds**

Chloride	96.0		16.0	mg/kg	4	1030210	AC	02-Mar-21	4500-Cl-B	
----------	------	--	------	-------	---	---------	----	-----------	-----------	--

Volatile Organic Compounds by EPA Method 8021

Benzene*	<0.050		0.050	mg/kg	50	1030207	MS	02-Mar-21	8021B	
Toluene*	<0.050		0.050	mg/kg	50	1030207	MS	02-Mar-21	8021B	
Ethylbenzene*	<0.050		0.050	mg/kg	50	1030207	MS	02-Mar-21	8021B	
Total Xylenes*	<0.150		0.150	mg/kg	50	1030207	MS	02-Mar-21	8021B	
Total BTEX	<0.300		0.300	mg/kg	50	1030207	MS	02-Mar-21	8021B	

Surrogate: 4-Bromofluorobenzene (PID)			103 %	73.3-129		1030207	MS	02-Mar-21	8021B	
---------------------------------------	--	--	-------	----------	--	---------	----	-----------	-------	--

Petroleum Hydrocarbons by GC FID

GRO C6-C10*	<10.0		10.0	mg/kg	1	1030204	MS	03-Mar-21	8015B	
DRO >C10-C28*	<10.0		10.0	mg/kg	1	1030204	MS	03-Mar-21	8015B	
EXT DRO >C28-C36	<10.0		10.0	mg/kg	1	1030204	MS	03-Mar-21	8015B	

Surrogate: 1-Chlorooctane			85.6 %	44.3-144		1030204	MS	03-Mar-21	8015B	
---------------------------	--	--	--------	----------	--	---------	----	-----------	-------	--

Surrogate: 1-Chlorooctadecane			86.9 %	42.2-156		1030204	MS	03-Mar-21	8015B	
-------------------------------	--	--	--------	----------	--	---------	----	-----------	-------	--

Cardinal Laboratories

*=Accredited Analyte

PLEASE NOTE: Liability and Damages. Cardinal's liability and client's exclusive remedy for any claim arising, whether based in contract or tort, shall be limited to the amount paid by client for analyses. All claims, including those for negligence or any other cause whatsoever shall be deemed waived unless made in writing and received by Cardinal within thirty (30) days after completion of the applicable service. In no event shall Cardinal be liable for incidental or consequential damage including, without limitation, business interruptions, loss of use, or loss of profits incurred by client, its subsidiaries, affiliates or successors arising out of or related to the performance of the services hereunder by Cardinal, regardless of whether such claim is based upon any of the above stated reasons or otherwise. Results relate only to the samples identified above. This report shall not be reproduced except in full with written approval of Cardinal Laboratories.

Celey D. Keene, Lab Director/Quality Manager



PHONE (575) 393-2326 ° 101 E. MARLAND ° HOBBS, NM 88240

Analytical Results For:

TRINITY OILFIELD SERVICES & RENTALS, LLC
P. O. BOX 2587
HOBBS NM, 88241

Project: BTA PEARL 692 LTD FEDERAL
Project Number: NONE GIVEN
Project Manager: JOHN FARRELL
Fax To: NONE

Reported:
07-May-21 16:23

GA - 7 FLOOR COMP**H210490-14 (Soil)**

Analyte	Result	MDL	Reporting Limit	Units	Dilution	Batch	Analyst	Analyzed	Method	Notes
---------	--------	-----	-----------------	-------	----------	-------	---------	----------	--------	-------

Cardinal Laboratories**Inorganic Compounds**

Chloride	128		16.0	mg/kg	4	1030210	AC	02-Mar-21	4500-Cl-B	
----------	-----	--	------	-------	---	---------	----	-----------	-----------	--

Volatile Organic Compounds by EPA Method 8021

Benzene*	<0.050		0.050	mg/kg	50	1030207	MS	02-Mar-21	8021B	
Toluene*	<0.050		0.050	mg/kg	50	1030207	MS	02-Mar-21	8021B	
Ethylbenzene*	<0.050		0.050	mg/kg	50	1030207	MS	02-Mar-21	8021B	
Total Xylenes*	<0.150		0.150	mg/kg	50	1030207	MS	02-Mar-21	8021B	
Total BTEX	<0.300		0.300	mg/kg	50	1030207	MS	02-Mar-21	8021B	

Surrogate: 4-Bromofluorobenzene (PID) 103 % 73.3-129 1030207 MS 02-Mar-21 8021B

Petroleum Hydrocarbons by GC FID

GRO C6-C10*	<10.0		10.0	mg/kg	1	1030208	MS	02-Mar-21	8015B	
DRO >C10-C28*	<10.0		10.0	mg/kg	1	1030208	MS	02-Mar-21	8015B	
EXT DRO >C28-C36	<10.0		10.0	mg/kg	1	1030208	MS	02-Mar-21	8015B	

Surrogate: 1-Chlorooctane 86.1 % 44.3-144 1030208 MS 02-Mar-21 8015B

Surrogate: 1-Chlorooctadecane 87.1 % 42.2-156 1030208 MS 02-Mar-21 8015B

Cardinal Laboratories

*=Accredited Analyte

PLEASE NOTE: Liability and Damages. Cardinal's liability and client's exclusive remedy for any claim arising, whether based in contract or tort, shall be limited to the amount paid by client for analyses. All claims, including those for negligence or any other cause whatsoever shall be deemed waived unless made in writing and received by Cardinal within thirty (30) days after completion of the applicable service. In no event shall Cardinal be liable for incidental or consequential damage including, without limitation, business interruptions, loss of use, or loss of profits incurred by client, its subsidiaries, affiliates or successors arising out of or related to the performance of the services hereunder by Cardinal, regardless of whether such claim is based upon any of the above stated reasons or otherwise. Results relate only to the samples identified above. This report shall not be reproduced except in full with written approval of Cardinal Laboratories.

Celey D. Keene, Lab Director/Quality Manager



PHONE (575) 393-2326 • 101 E. MARLAND • HOBBS, NM 88240

Analytical Results For:

TRINITY OILFIELD SERVICES & RENTALS, LLC
P. O. BOX 2587
HOBBS NM, 88241

Project: BTA PEARL 692 LTD FEDERAL
Project Number: NONE GIVEN
Project Manager: JOHN FARRELL
Fax To: NONE

Reported:
07-May-21 16:23

GA - 8 WALL COMPEAST @ 2'**H210490-15 (Soil)**

Analyte	Result	MDL	Reporting Limit	Units	Dilution	Batch	Analyst	Analyzed	Method	Notes
---------	--------	-----	-----------------	-------	----------	-------	---------	----------	--------	-------

Cardinal Laboratories**Inorganic Compounds**

Chloride	96.0		16.0	mg/kg	4	1030210	AC	02-Mar-21	4500-Cl-B	
----------	------	--	------	-------	---	---------	----	-----------	-----------	--

Volatile Organic Compounds by EPA Method 8021

Benzene*	<0.050		0.050	mg/kg	50	1030207	MS	02-Mar-21	8021B	
Toluene*	<0.050		0.050	mg/kg	50	1030207	MS	02-Mar-21	8021B	
Ethylbenzene*	<0.050		0.050	mg/kg	50	1030207	MS	02-Mar-21	8021B	
Total Xylenes*	<0.150		0.150	mg/kg	50	1030207	MS	02-Mar-21	8021B	
Total BTEX	<0.300		0.300	mg/kg	50	1030207	MS	02-Mar-21	8021B	

Surrogate: 4-Bromofluorobenzene (PID)			102 %	73.3-129		1030207	MS	02-Mar-21	8021B	
---------------------------------------	--	--	-------	----------	--	---------	----	-----------	-------	--

Petroleum Hydrocarbons by GC FID

GRO C6-C10*	<10.0		10.0	mg/kg	1	1030208	MS	02-Mar-21	8015B	
DRO >C10-C28*	<10.0		10.0	mg/kg	1	1030208	MS	02-Mar-21	8015B	
EXT DRO >C28-C36	<10.0		10.0	mg/kg	1	1030208	MS	02-Mar-21	8015B	

Surrogate: 1-Chlorooctane			75.9 %	44.3-144		1030208	MS	02-Mar-21	8015B	
---------------------------	--	--	--------	----------	--	---------	----	-----------	-------	--

Surrogate: 1-Chlorooctadecane			76.5 %	42.2-156		1030208	MS	02-Mar-21	8015B	
-------------------------------	--	--	--------	----------	--	---------	----	-----------	-------	--

Cardinal Laboratories

*=Accredited Analyte

PLEASE NOTE: Liability and Damages. Cardinal's liability and client's exclusive remedy for any claim arising, whether based in contract or tort, shall be limited to the amount paid by client for analyses. All claims, including those for negligence or any other cause whatsoever shall be deemed waived unless made in writing and received by Cardinal within thirty (30) days after completion of the applicable service. In no event shall Cardinal be liable for incidental or consequential damage including, without limitation, business interruptions, loss of use, or loss of profits incurred by client, its subsidiaries, affiliates or successors arising out of or related to the performance of the services hereunder by Cardinal, regardless of whether such claim is based upon any of the above stated reasons or otherwise. Results relate only to the samples identified above. This report shall not be reproduced except in full with written approval of Cardinal Laboratories.

Celey D. Keene, Lab Director/Quality Manager



PHONE (575) 393-2326 ° 101 E. MARLAND ° HOBBS, NM 88240

Analytical Results For:

TRINITY OILFIELD SERVICES & RENTALS, LLC
P. O. BOX 2587
HOBBS NM, 88241

Project: BTA PEARL 692 LTD FEDERAL
Project Number: NONE GIVEN
Project Manager: JOHN FARRELL
Fax To: NONE

Reported:
07-May-21 16:23

GA - 8 FLOOR COMP**H210490-16 (Soil)**

Analyte	Result	MDL	Reporting Limit	Units	Dilution	Batch	Analyst	Analyzed	Method	Notes
---------	--------	-----	-----------------	-------	----------	-------	---------	----------	--------	-------

Cardinal Laboratories**Inorganic Compounds**

Chloride	112		16.0	mg/kg	4	1030210	AC	02-Mar-21	4500-Cl-B	
-----------------	------------	--	------	-------	---	---------	----	-----------	-----------	--

Volatile Organic Compounds by EPA Method 8021

Benzene*	<0.050	0.050	mg/kg	50	1030207	MS	02-Mar-21	8021B	
Toluene*	<0.050	0.050	mg/kg	50	1030207	MS	02-Mar-21	8021B	
Ethylbenzene*	<0.050	0.050	mg/kg	50	1030207	MS	02-Mar-21	8021B	
Total Xylenes*	<0.150	0.150	mg/kg	50	1030207	MS	02-Mar-21	8021B	
Total BTEX	<0.300	0.300	mg/kg	50	1030207	MS	02-Mar-21	8021B	

Surrogate: 4-Bromofluorobenzene (PID)	102 %	73.3-129	1030207	MS	02-Mar-21	8021B	
---------------------------------------	-------	----------	---------	----	-----------	-------	--

Petroleum Hydrocarbons by GC FID

GRO C6-C10*	<10.0	10.0	mg/kg	1	1030208	MS	02-Mar-21	8015B	
DRO >C10-C28*	<10.0	10.0	mg/kg	1	1030208	MS	02-Mar-21	8015B	
EXT DRO >C28-C36	<10.0	10.0	mg/kg	1	1030208	MS	02-Mar-21	8015B	

Surrogate: 1-Chlorooctane	79.5 %	44.3-144	1030208	MS	02-Mar-21	8015B	
---------------------------	--------	----------	---------	----	-----------	-------	--

Surrogate: 1-Chlorooctadecane	80.5 %	42.2-156	1030208	MS	02-Mar-21	8015B	
-------------------------------	--------	----------	---------	----	-----------	-------	--

Cardinal Laboratories

*=Accredited Analyte

PLEASE NOTE: Liability and Damages. Cardinal's liability and client's exclusive remedy for any claim arising, whether based in contract or tort, shall be limited to the amount paid by client for analyses. All claims, including those for negligence or any other cause whatsoever shall be deemed waived unless made in writing and received by Cardinal within thirty (30) days after completion of the applicable service. In no event shall Cardinal be liable for incidental or consequential damage including, without limitation, business interruptions, loss of use, or loss of profits incurred by client, its subsidiaries, affiliates or successors arising out of or related to the performance of the services hereunder by Cardinal, regardless of whether such claim is based upon any of the above stated reasons or otherwise. Results relate only to the samples identified above. This report shall not be reproduced except in full with written approval of Cardinal Laboratories.

Celey D. Keene, Lab Director/Quality Manager



PHONE (575) 393-2326 ° 101 E. MARLAND ° HOBBS, NM 88240

Analytical Results For:

TRINITY OILFIELD SERVICES & RENTALS, LLC
P. O. BOX 2587
HOBBS NM, 88241

Project: BTA PEARL 692 LTD FEDERAL
Project Number: NONE GIVEN
Project Manager: JOHN FARRELL
Fax To: NONE

Reported:
07-May-21 16:23

Inorganic Compounds - Quality Control**Cardinal Laboratories**

Analyte	Result	Reporting Limit	Units	Spike Level	Source Result	%REC	%REC Limits	RPD	RPD Limit	Notes
---------	--------	-----------------	-------	-------------	---------------	------	-------------	-----	-----------	-------

Batch 1030203 - 1:4 DI Water**Blank (1030203-BLK1)**

Prepared & Analyzed: 02-Mar-21

Chloride	ND	16.0	mg/kg
----------	----	------	-------

LCS (1030203-BS1)

Prepared & Analyzed: 02-Mar-21

Chloride	400	16.0	mg/kg	400	100	80-120
----------	-----	------	-------	-----	-----	--------

LCS Dup (1030203-BSD1)

Prepared & Analyzed: 02-Mar-21

Chloride	416	16.0	mg/kg	400	104	80-120	3.92	20
----------	-----	------	-------	-----	-----	--------	------	----

Batch 1030210 - 1:4 DI Water**Blank (1030210-BLK1)**

Prepared: 02-Mar-21 Analyzed: 03-Mar-21

Chloride	ND	16.0	mg/kg
----------	----	------	-------

LCS (1030210-BS1)

Prepared: 02-Mar-21 Analyzed: 03-Mar-21

Chloride	416	16.0	mg/kg	400	104	80-120
----------	-----	------	-------	-----	-----	--------

LCS Dup (1030210-BSD1)

Prepared: 02-Mar-21 Analyzed: 03-Mar-21

Chloride	400	16.0	mg/kg	400	100	80-120	3.92	20
----------	-----	------	-------	-----	-----	--------	------	----

Cardinal Laboratories

*=Accredited Analyte

PLEASE NOTE: Liability and Damages. Cardinal's liability and client's exclusive remedy for any claim arising, whether based in contract or tort, shall be limited to the amount paid by client for analyses. All claims, including those for negligence or any other cause whatsoever shall be deemed waived unless made in writing and received by Cardinal within thirty (30) days after completion of the applicable service. In no event shall Cardinal be liable for incidental or consequential damage including, without limitation, business interruptions, loss of use, or loss of profits incurred by client, its subsidiaries, affiliates or successors arising out of or related to the performance of the services hereunder by Cardinal, regardless of whether such claim is based upon any of the above stated reasons or otherwise. Results relate only to the samples identified above. This report shall not be reproduced except in full with written approval of Cardinal Laboratories.

Celey D. Keene, Lab Director/Quality Manager



PHONE (575) 393-2326 ° 101 E. MARLAND ° HOBBS, NM 88240

Analytical Results For:

TRINITY OILFIELD SERVICES & RENTALS, LLC
P. O. BOX 2587
HOBBS NM, 88241

Project: BTA PEARL 692 LTD FEDERAL
Project Number: NONE GIVEN
Project Manager: JOHN FARRELL
Fax To: NONE

Reported:
07-May-21 16:23

Volatile Organic Compounds by EPA Method 8021 - Quality Control**Cardinal Laboratories**

Analyte	Result	Reporting Limit	Units	Spike Level	Source Result	%REC	%REC Limits	RPD	RPD Limit	Notes
---------	--------	-----------------	-------	-------------	---------------	------	-------------	-----	-----------	-------

Batch 1030202 - Volatiles**Blank (1030202-BLK1)**

Prepared & Analyzed: 02-Mar-21

Benzene	ND	0.050	mg/kg							
Toluene	ND	0.050	mg/kg							
Ethylbenzene	ND	0.050	mg/kg							
Total Xylenes	ND	0.150	mg/kg							
Total BTEX	ND	0.300	mg/kg							
Surrogate: 4-Bromofluorobenzene (PID)	0.0505		mg/kg	0.0500		101	73.3-129			

LCS (1030202-BS1)

Prepared & Analyzed: 02-Mar-21

Benzene	2.11	0.050	mg/kg	2.00		105	72.2-131			
Toluene	2.12	0.050	mg/kg	2.00		106	71.7-126			
Ethylbenzene	2.05	0.050	mg/kg	2.00		102	68.9-126			
Total Xylenes	5.99	0.150	mg/kg	6.00		99.8	71.4-125			
Surrogate: 4-Bromofluorobenzene (PID)	0.0494		mg/kg	0.0500		98.8	73.3-129			

LCS Dup (1030202-BSD1)

Prepared & Analyzed: 02-Mar-21

Benzene	2.21	0.050	mg/kg	2.00		110	72.2-131	4.66	14.6	
Toluene	2.22	0.050	mg/kg	2.00		111	71.7-126	4.67	17.4	
Ethylbenzene	2.16	0.050	mg/kg	2.00		108	68.9-126	5.35	18.9	
Total Xylenes	6.30	0.150	mg/kg	6.00		105	71.4-125	4.97	18.5	
Surrogate: 4-Bromofluorobenzene (PID)	0.0500		mg/kg	0.0500		100	73.3-129			

Batch 1030207 - Volatiles**Blank (1030207-BLK1)**

Prepared & Analyzed: 02-Mar-21

Benzene	ND	0.050	mg/kg							
Toluene	ND	0.050	mg/kg							
Ethylbenzene	ND	0.050	mg/kg							
Total Xylenes	ND	0.150	mg/kg							
Total BTEX	ND	0.300	mg/kg							
Surrogate: 4-Bromofluorobenzene (PID)	0.0505		mg/kg	0.0500		101	73.3-129			

Cardinal Laboratories

*=Accredited Analyte

PLEASE NOTE: Liability and Damages. Cardinal's liability and client's exclusive remedy for any claim arising, whether based in contract or tort, shall be limited to the amount paid by client for analyses. All claims, including those for negligence or any other cause whatsoever shall be deemed waived unless made in writing and received by Cardinal within thirty (30) days after completion of the applicable service. In no event shall Cardinal be liable for incidental or consequential damage including, without limitation, business interruptions, loss of use, or loss of profits incurred by client, its subsidiaries, affiliates or successors arising out of or related to the performance of the services hereunder by Cardinal, regardless of whether such claim is based upon any of the above stated reasons or otherwise. Results relate only to the samples identified above. This report shall not be reproduced except in full with written approval of Cardinal Laboratories.

Celey D. Keene, Lab Director/Quality Manager



PHONE (575) 393-2326 ° 101 E. MARLAND ° HOBBS, NM 88240

Analytical Results For:

TRINITY OILFIELD SERVICES & RENTALS, LLC
P. O. BOX 2587
HOBBS NM, 88241

Project: BTA PEARL 692 LTD FEDERAL
Project Number: NONE GIVEN
Project Manager: JOHN FARRELL
Fax To: NONE

Reported:
07-May-21 16:23

Volatile Organic Compounds by EPA Method 8021 - Quality Control**Cardinal Laboratories**

Analyte	Result	Reporting Limit	Units	Spike Level	Source Result	%REC	%REC Limits	RPD	RPD Limit	Notes
---------	--------	--------------------	-------	----------------	------------------	------	----------------	-----	--------------	-------

Batch 1030207 - Volatiles**LCS (1030207-BS1)**

Prepared & Analyzed: 02-Mar-21

Benzene	2.14	0.050	mg/kg	2.00		107	72.2-131			
Toluene	2.15	0.050	mg/kg	2.00		107	71.7-126			
Ethylbenzene	2.08	0.050	mg/kg	2.00		104	68.9-126			
Total Xylenes	6.09	0.150	mg/kg	6.00		102	71.4-125			
Surrogate: 4-Bromofluorobenzene (PID)	0.0498		mg/kg	0.0500		99.5	73.3-129			

LCS Dup (1030207-BS1)

Prepared & Analyzed: 02-Mar-21

Benzene	2.14	0.050	mg/kg	2.00		107	72.2-131	0.178	14.6	
Toluene	2.15	0.050	mg/kg	2.00		108	71.7-126	0.261	17.4	
Ethylbenzene	2.09	0.050	mg/kg	2.00		104	68.9-126	0.140	18.9	
Total Xylenes	6.09	0.150	mg/kg	6.00		101	71.4-125	0.0400	18.5	
Surrogate: 4-Bromofluorobenzene (PID)	0.0496		mg/kg	0.0500		99.2	73.3-129			

Cardinal Laboratories

*=Accredited Analyte

PLEASE NOTE: Liability and Damages. Cardinal's liability and client's exclusive remedy for any claim arising, whether based in contract or tort, shall be limited to the amount paid by client for analyses. All claims, including those for negligence or any other cause whatsoever shall be deemed waived unless made in writing and received by Cardinal within thirty (30) days after completion of the applicable service. In no event shall Cardinal be liable for incidental or consequential damage including, without limitation, business interruptions, loss of use, or loss of profits incurred by client, its subsidiaries, affiliates or successors arising out of or related to the performance of the services hereunder by Cardinal, regardless of whether such claim is based upon any of the above stated reasons or otherwise. Results relate only to the samples identified above. This report shall not be reproduced except in full with written approval of Cardinal Laboratories.

Celey D. Keene, Lab Director/Quality Manager



PHONE (575) 393-2326 • 101 E. MARLAND • HOBBS, NM 88240

Analytical Results For:

TRINITY OILFIELD SERVICES & RENTALS, LLC
P. O. BOX 2587
HOBBS NM, 88241

Project: BTA PEARL 692 LTD FEDERAL
Project Number: NONE GIVEN
Project Manager: JOHN FARRELL
Fax To: NONE

Reported:
07-May-21 16:23

Petroleum Hydrocarbons by GC FID - Quality Control**Cardinal Laboratories**

Analyte	Result	Reporting Limit	Units	Spike Level	Source Result	%REC	%REC Limits	RPD	RPD Limit	Notes
---------	--------	--------------------	-------	----------------	------------------	------	----------------	-----	--------------	-------

Batch 1030204 - General Prep - Organics**Blank (1030204-BLK1)**

Prepared & Analyzed: 02-Mar-21

GRO C6-C10	ND	10.0	mg/kg							
DRO >C10-C28	ND	10.0	mg/kg							
EXT DRO >C28-C36	ND	10.0	mg/kg							
Surrogate: 1-Chlorooctane	59.1		mg/kg	50.0		118	44.3-144			
Surrogate: 1-Chlorooctadecane	65.5		mg/kg	50.0		131	42.2-156			

LCS (1030204-BS1)

Prepared & Analyzed: 02-Mar-21

GRO C6-C10	212	10.0	mg/kg	200		106	83.7-135			
DRO >C10-C28	209	10.0	mg/kg	200		105	80.4-133			
Total TPH C6-C28	421	10.0	mg/kg	400		105	83.1-133			
Surrogate: 1-Chlorooctane	58.2		mg/kg	50.0		116	44.3-144			
Surrogate: 1-Chlorooctadecane	63.8		mg/kg	50.0		128	42.2-156			

LCS Dup (1030204-BS1)

Prepared & Analyzed: 02-Mar-21

GRO C6-C10	214	10.0	mg/kg	200		107	83.7-135	0.578	13.8	
DRO >C10-C28	208	10.0	mg/kg	200		104	80.4-133	0.378	22.1	
Total TPH C6-C28	422	10.0	mg/kg	400		105	83.1-133	0.105	17.7	
Surrogate: 1-Chlorooctane	58.3		mg/kg	50.0		117	44.3-144			
Surrogate: 1-Chlorooctadecane	63.8		mg/kg	50.0		128	42.2-156			

Batch 1030208 - General Prep - Organics**Blank (1030208-BLK1)**

Prepared: 02-Mar-21 Analyzed: 03-Mar-21

GRO C6-C10	ND	10.0	mg/kg							
DRO >C10-C28	ND	10.0	mg/kg							
EXT DRO >C28-C36	ND	10.0	mg/kg							
Surrogate: 1-Chlorooctane	55.1		mg/kg	50.0		110	44.3-144			
Surrogate: 1-Chlorooctadecane	55.3		mg/kg	50.0		111	42.2-156			

Cardinal Laboratories

*=Accredited Analyte

PLEASE NOTE: Liability and Damages. Cardinal's liability and client's exclusive remedy for any claim arising, whether based in contract or tort, shall be limited to the amount paid by client for analyses. All claims, including those for negligence or any other cause whatsoever shall be deemed waived unless made in writing and received by Cardinal within thirty (30) days after completion of the applicable service. In no event shall Cardinal be liable for incidental or consequential damage including, without limitation, business interruptions, loss of use, or loss of profits incurred by client, its subsidiaries, affiliates or successors arising out of or related to the performance of the services hereunder by Cardinal, regardless of whether such claim is based upon any of the above stated reasons or otherwise. Results relate only to the samples identified above. This report shall not be reproduced except in full with written approval of Cardinal Laboratories.

Celey D. Keene, Lab Director/Quality Manager



PHONE (575) 393-2326 ° 101 E. MARLAND ° HOBBS, NM 88240

Analytical Results For:

TRINITY OILFIELD SERVICES & RENTALS, LLC
P. O. BOX 2587
HOBBS NM, 88241

Project: BTA PEARL 692 LTD FEDERAL
Project Number: NONE GIVEN
Project Manager: JOHN FARRELL
Fax To: NONE

Reported:
07-May-21 16:23

Petroleum Hydrocarbons by GC FID - Quality Control**Cardinal Laboratories**

Analyte	Result	Reporting Limit	Units	Spike Level	Source Result	%REC	%REC Limits	RPD	RPD Limit	Notes
---------	--------	--------------------	-------	----------------	------------------	------	----------------	-----	--------------	-------

Batch 1030208 - General Prep - Organics**LCS (1030208-BS1)**

Prepared & Analyzed: 02-Mar-21

GRO C6-C10	210	10.0	mg/kg	200		105	83.7-135			
DRO >C10-C28	219	10.0	mg/kg	200		110	80.4-133			
Total TPH C6-C28	429	10.0	mg/kg	400		107	83.1-133			
Surrogate: 1-Chlorooctane	54.2		mg/kg	50.0		108	44.3-144			
Surrogate: 1-Chlorooctadecane	57.0		mg/kg	50.0		114	42.2-156			

LCS Dup (1030208-BS1)

Prepared & Analyzed: 02-Mar-21

GRO C6-C10	214	10.0	mg/kg	200		107	83.7-135	1.96	13.8	
DRO >C10-C28	225	10.0	mg/kg	200		112	80.4-133	2.49	22.1	
Total TPH C6-C28	439	10.0	mg/kg	400		110	83.1-133	2.23	17.7	
Surrogate: 1-Chlorooctane	55.3		mg/kg	50.0		111	44.3-144			
Surrogate: 1-Chlorooctadecane	58.1		mg/kg	50.0		116	42.2-156			

Cardinal Laboratories

*=Accredited Analyte

PLEASE NOTE: Liability and Damages. Cardinal's liability and client's exclusive remedy for any claim arising, whether based in contract or tort, shall be limited to the amount paid by client for analyses. All claims, including those for negligence or any other cause whatsoever shall be deemed waived unless made in writing and received by Cardinal within thirty (30) days after completion of the applicable service. In no event shall Cardinal be liable for incidental or consequential damage including, without limitation, business interruptions, loss of use, or loss of profits incurred by client, its subsidiaries, affiliates or successors arising out of or related to the performance of the services hereunder by Cardinal, regardless of whether such claim is based upon any of the above stated reasons or otherwise. Results relate only to the samples identified above. This report shall not be reproduced except in full with written approval of Cardinal Laboratories.

Celey D. Keene, Lab Director/Quality Manager



PHONE (575) 393-2326 ° 101 E. MARLAND ° HOBBS, NM 88240

Notes and Definitions

ND	Analyte NOT DETECTED at or above the reporting limit
RPD	Relative Percent Difference
**	Samples not received at proper temperature of 6°C or below.
***	Insufficient time to reach temperature.
-	Chloride by SM4500Cl-B does not require samples be received at or below 6°C Samples reported on an as received basis (wet) unless otherwise noted on report

Cardinal Laboratories

*=Accredited Analyte

PLEASE NOTE: Liability and Damages. Cardinal's liability and client's exclusive remedy for any claim arising, whether based in contract or tort, shall be limited to the amount paid by client for analyses. All claims, including those for negligence or any other cause whatsoever shall be deemed waived unless made in writing and received by Cardinal within thirty (30) days after completion of the applicable service. In no event shall Cardinal be liable for incidental or consequential damage including, without limitation, business interruptions, loss of use, or loss of profits incurred by client, its subsidiaries, affiliates or successors arising out of or related to the performance of the services hereunder by Cardinal, regardless of whether such claim is based upon any of the above stated reasons or otherwise. Results relate only to the samples identified above. This report shall not be reproduced except in full with written approval of Cardinal Laboratories.

A handwritten signature in black ink, appearing to read "Celey D. Keene".

Celey D. Keene, Lab Director/Quality Manager



101 East Marland, Hobbs, NM 88240
(575) 393-2326 FAX (575) 393-2476

CHAIN-OF-CUSTODY AND ANALYSIS REQUEST

Company Name: Trinity Oilfield Services & Rentals LLC		P.O. #:		BILL TO		ANALYSIS REQUEST											
Project Manager: John Farrell		Company: BTA Oil Producers															
Address: 8426 N Dal Paso		Attn: Bob Hall															
City: Hobbs		Address: 104 S Pecos St															
Phone #: 575 397-4961		City: Midland															
Project #:		State: TX		Zip: 79701													
Project Name: BTA Pearl 692 LTD Federal		Phone #: 432 312 2203															
Project Location: Lea County, NM		Fax #:															
Sampler Name: Granville Ramsey		PRESERV		SAMPLING													
FOR LAB USE ONLY																	
Lab I.D.	Sample I.D. 5/7/21	(G)RAB OR (C)OMP		# CONTAINERS		MATRIX		DATE		TIME							
HA10490																	
1	GA-1 Wall Comp WEST @ 2'	G		1		GROUNDWATER		2/26/2021		13:00		X					
2	GA-1 Floor Comp	G		1		WASTEWATER		2/26/2021		13:10		X					
3	GA-2 Wall Comp NORTH @ 2'	G		1		SOIL		2/26/2021		13:20		X					
4	GA-2 Floor Comp	G		1		OIL		2/26/2021		13:25		X					
5	GA-3 Wall Comp SOUTH @ 2'	G		1		SLUDGE		2/26/2021		13:30		X					
6	GA-3 Floor Comp	G		1		OTHER :		2/26/2021		13:35		X					
7	GA-4 Wall Comp NORTH @ 2'	G		1		ACID/BASE:		2/26/2021		13:50		X					
8	GA-4 Floor Comp	G		1		ICE / COOL		2/26/2021		14:00		X					
9	GA-5 Wall Comp SOUTH @ 2'	G		1		OTHER :		2/26/2021		14:15		X					
10	GA-5 Floor Comp	G		1				2/26/2021		14:20		X					
PLEASE NOTE: Laboratory and Diagnostic Cardholder's liability and client's satisfaction are based on the accuracy of the information provided by the client. The client is responsible for the accuracy of the information provided. The client is responsible for the accuracy of the information provided. The client is responsible for the accuracy of the information provided.																	
Relinquished By: [Signature] Received By: [Signature]																	
Date: 3/2/21 Time: 0940																	
Delivered By: (Circle One) Observed Temp. °C -1.0 Corrected Temp. °C																	
Sampler - UPS - Bus - Other:																	
Cardinal cannot accept verbal changes. Please email changes to celey.keene@cardinallabsnm.com																	



CHAIN-OF-CUSTODY AND ANALYSIS REQUEST

101 East Marland, Hobbs, NM 88240
(575) 393-2326 FAX (575) 393-2476

Company Name: Trinity Oilfield Services & Rentals LLC		P.O. #:		BILL TO		ANALYSIS REQUEST									
Project Manager: John Farrell		Company: BTA Oil Producers		Address: 104 S Pecos St											
Address: 8426 N Dal Paso		Attn: Bob Hall		City: Midland											
City: Hobbs		State: NM		Zip: 88241											
Phone #: 575 397 4961		Fax #:		State: TX		Zip: 79701									
Project #:		Project Owner:		Phone #: 432 312 2203											
Project Name: BTA Pearl 692 LTD Federal		Page 2 of 2		Fax #:											
Project Location: Lea County, NM															
Sampler Name: Kenny Angel															
FOR LAB USE ONLY															
Lab I.D.	Sample I.D.	(G)RAB OR (C)OMP	# CONTAINERS	MATRIX		PRESERV		SAMPLING							
				GROUNDWATER											
				WASTEWATER											
				SOIL											
				OIL											
				SLUDGE											
				OTHER :											
				ACID/BASE :											
				ICE / COOL											
				OTHER :											
				DATE		TIME									
HA10490	GA-6 Wall Comp	NORTH @ 2'	G	1	2/26/2021	14:30	X	X	X						
11	GA-6 Floor Comp		G	1	2/26/2021	14:35	X	X	X						
12	GA-7 Wall Comp	WEST @ 2'	G	1	2/26/2021	14:40	X	X	X						
13	GA-7 Floor Comp		G	1	2/26/2021	14:45	X	X	X						
14	GA-8 Wall Comp	EAST @ 2'	G	1	2/26/2021	14:50	X	X	X						
15	GA-8 Floor Comp		G	1	2/26/2021	15:00	X	X	X						
16															
Relinquished By: [Signature]		Date: 3/2/21		Received By: [Signature]		Time:		Verbal Result: <input type="checkbox"/> Yes <input type="checkbox"/> No <input type="checkbox"/> Add'l Phone #:							
Relinquished By: [Signature]		Date: 3/2/21		Received By: [Signature]		Time:		REMARKS:							
Delivered By: (Circle One)		Observed Temp. °C -1.0		Sample Condition		CHECKED BY: [Signature]		Turnaround Time: Standard <input checked="" type="checkbox"/> Rush <input type="checkbox"/>							
Sampler - UPS - Bus - Other:		Corrected Temp. °C		Sample Condition		Thermometer ID # 447		Standard <input checked="" type="checkbox"/> Rush <input type="checkbox"/>							
				Yes <input checked="" type="checkbox"/> No <input type="checkbox"/>				3/13 7D. <input checked="" type="checkbox"/>							
				Yes <input checked="" type="checkbox"/> No <input type="checkbox"/>				3/12/21. <input checked="" type="checkbox"/>							
				Yes <input checked="" type="checkbox"/> No <input type="checkbox"/>				Observed Temp. °C							
				Yes <input checked="" type="checkbox"/> No <input type="checkbox"/>				Corrected Temp. °C							

† Cardinal cannot accept verbal changes. Please email changes to celey.keene@cardinallabsnm.com



PHONE (575) 393-2326 ° 101 E. MARLAND ° HOBBS, NM 88240

March 03, 2021

JOHN FARRELL

TRINITY OILFIELD SERVICES & RENTALS, LLC

P. O. BOX 2587

HOBBS, NM 88241

RE: BTA PEARL 692 LTD FEDERAL

Enclosed are the results of analyses for samples received by the laboratory on 03/02/21 9:40.

Cardinal Laboratories is accredited through Texas NELAP under certificate number T104704398-20-13. Accreditation applies to drinking water, non-potable water and solid and chemical materials. All accredited analytes are denoted by an asterisk (*). For a complete list of accredited analytes and matrices visit the TCEQ website at www.tceq.texas.gov/field/qa/lab_accred_certif.html.

Cardinal Laboratories is accredited through the State of Colorado Department of Public Health and Environment for:

Method EPA 552.2	Haloacetic Acids (HAA-5)
Method EPA 524.2	Total Trihalomethanes (TTHM)
Method EPA 524.4	Regulated VOCs (V1, V2, V3)

Accreditation applies to public drinking water matrices.

This report meets NELAP requirements and is made up of a cover page, analytical results, and a copy of the original chain-of-custody. If you have any questions concerning this report, please feel free to contact me.

Sincerely,

A handwritten signature in black ink that reads "Celey D. Keene". The signature is written in a cursive, flowing style.

Celey D. Keene

Lab Director/Quality Manager



PHONE (575) 393-2326 ° 101 E. MARLAND ° HOBBS, NM 88240

Analytical Results For:

TRINITY OILFIELD SERVICES & RENTALS, LLC
 JOHN FARRELL
 P. O. BOX 2587
 HOBBS NM, 88241
 Fax To: NONE

Received:	03/02/2021	Sampling Date:	02/26/2021
Reported:	03/03/2021	Sampling Type:	Soil
Project Name:	BTA PEARL 692 LTD FEDERAL	Sampling Condition:	Cool & Intact
Project Number:	NONE GIVEN	Sample Received By:	Tamara Oldaker
Project Location:	BTA - LEA CO NM		

Sample ID: GA - 1 WALL COMP (H210490-01)

BTEX 8021B		mg/kg		Analyzed By: MS					
Analyte	Result	Reporting Limit	Analyzed	Method Blank	BS	% Recovery	True Value QC	RPD	Qualifier
Benzene*	<0.050	0.050	03/02/2021	ND	2.11	105	2.00	4.66	
Toluene*	<0.050	0.050	03/02/2021	ND	2.12	106	2.00	4.67	
Ethylbenzene*	<0.050	0.050	03/02/2021	ND	2.05	102	2.00	5.35	
Total Xylenes*	<0.150	0.150	03/02/2021	ND	5.99	99.8	6.00	4.97	
Total BTEX	<0.300	0.300	03/02/2021	ND					

Surrogate: 4-Bromofluorobenzene (PID) 102 % 73.3-129

Chloride, SM4500Cl-B		mg/kg		Analyzed By: AC					
Analyte	Result	Reporting Limit	Analyzed	Method Blank	BS	% Recovery	True Value QC	RPD	Qualifier
Chloride	144	16.0	03/02/2021	ND	400	100	400	3.92	

TPH 8015M		mg/kg		Analyzed By: MS					
Analyte	Result	Reporting Limit	Analyzed	Method Blank	BS	% Recovery	True Value QC	RPD	Qualifier
GRO C6-C10*	<10.0	10.0	03/02/2021	ND	212	106	200	0.578	
DRO >C10-C28*	<10.0	10.0	03/02/2021	ND	209	105	200	0.378	
EXT DRO >C28-C36	<10.0	10.0	03/02/2021	ND					

Surrogate: 1-Chlorooctane 83.0 % 44.3-144

Surrogate: 1-Chlorooctadecane 85.1 % 42.2-156

Cardinal Laboratories

*=Accredited Analyte

PLEASE NOTE: Liability and Damages. Cardinal's liability and client's exclusive remedy for any claim arising, whether based in contract or tort, shall be limited to the amount paid by client for analyses. All claims, including those for negligence and any other cause whatsoever shall be deemed waived unless made in writing and received by Cardinal within thirty (30) days after completion of the applicable service. In no event shall Cardinal be liable for incidental or consequential damages, including, without limitation, business interruptions, loss of use, or loss of profits incurred by client, its subsidiaries, affiliates or successors arising out of or related to the performance of the services hereunder by Cardinal, regardless of whether such claim is based upon any of the above stated reasons or otherwise. Results relate only to the samples identified above. This report shall not be reproduced except in full with written approval of Cardinal Laboratories.

Celey D. Keene, Lab Director/Quality Manager



PHONE (575) 393-2326 ° 101 E. MARLAND ° HOBBS, NM 88240

Analytical Results For:

TRINITY OILFIELD SERVICES & RENTALS, LLC
 JOHN FARRELL
 P. O. BOX 2587
 HOBBS NM, 88241
 Fax To: NONE

Received:	03/02/2021	Sampling Date:	02/26/2021
Reported:	03/03/2021	Sampling Type:	Soil
Project Name:	BTA PEARL 692 LTD FEDERAL	Sampling Condition:	Cool & Intact
Project Number:	NONE GIVEN	Sample Received By:	Tamara Oldaker
Project Location:	BTA - LEA CO NM		

Sample ID: GA - 1 FLOOR COMP (H210490-02)

BTEx 8021B		mg/kg		Analyzed By: MS						
Analyte	Result	Reporting Limit	Analyzed	Method Blank	BS	% Recovery	True Value QC	RPD	Qualifier	
Benzene*	<0.050	0.050	03/02/2021	ND	2.11	105	2.00	4.66		
Toluene*	<0.050	0.050	03/02/2021	ND	2.12	106	2.00	4.67		
Ethylbenzene*	<0.050	0.050	03/02/2021	ND	2.05	102	2.00	5.35		
Total Xylenes*	<0.150	0.150	03/02/2021	ND	5.99	99.8	6.00	4.97		
Total BTEx	<0.300	0.300	03/02/2021	ND						

Surrogate: 4-Bromofluorobenzene (PID) 102 % 73.3-129

Chloride, SM4500CI-B		mg/kg		Analyzed By: AC						
Analyte	Result	Reporting Limit	Analyzed	Method Blank	BS	% Recovery	True Value QC	RPD	Qualifier	
Chloride	32.0	16.0	03/02/2021	ND	400	100	400	3.92		

TPH 8015M		mg/kg		Analyzed By: MS					
Analyte	Result	Reporting Limit	Analyzed	Method Blank	BS	% Recovery	True Value QC	RPD	Qualifier
GRO C6-C10*	<10.0	10.0	03/02/2021	ND	212	106	200	0.578	
DRO >C10-C28*	<10.0	10.0	03/02/2021	ND	209	105	200	0.378	
EXT DRO >C28-C36	<10.0	10.0	03/02/2021	ND					

Surrogate: 1-Chlorooctane 87.3 % 44.3-144

Surrogate: 1-Chlorooctadecane 87.8 % 42.2-156

Cardinal Laboratories

*=Accredited Analyte

PLEASE NOTE: Liability and Damages. Cardinal's liability and client's exclusive remedy for any claim arising, whether based in contract or tort, shall be limited to the amount paid by client for analyses. All claims, including those for negligence and any other cause whatsoever shall be deemed waived unless made in writing and received by Cardinal within thirty (30) days after completion of the applicable service. In no event shall Cardinal be liable for incidental or consequential damages, including, without limitation, business interruptions, loss of use, or loss of profits incurred by client, its subsidiaries, affiliates or successors arising out of or related to the performance of the services hereunder by Cardinal, regardless of whether such claim is based upon any of the above stated reasons or otherwise. Results relate only to the samples identified above. This report shall not be reproduced except in full with written approval of Cardinal Laboratories.

Celey D. Keene, Lab Director/Quality Manager



PHONE (575) 393-2326 ° 101 E. MARLAND ° HOBBS, NM 88240

Analytical Results For:

TRINITY OILFIELD SERVICES & RENTALS, LLC
 JOHN FARRELL
 P. O. BOX 2587
 HOBBS NM, 88241
 Fax To: NONE

Received:	03/02/2021	Sampling Date:	02/26/2021
Reported:	03/03/2021	Sampling Type:	Soil
Project Name:	BTA PEARL 692 LTD FEDERAL	Sampling Condition:	Cool & Intact
Project Number:	NONE GIVEN	Sample Received By:	Tamara Oldaker
Project Location:	BTA - LEA CO NM		

Sample ID: GA - 2 WALL COMP (H210490-03)

BTEx 8021B		mg/kg		Analyzed By: MS						
Analyte	Result	Reporting Limit	Analyzed	Method Blank	BS	% Recovery	True Value QC	RPD	Qualifier	
Benzene*	<0.050	0.050	03/02/2021	ND	2.11	105	2.00	4.66		
Toluene*	<0.050	0.050	03/02/2021	ND	2.12	106	2.00	4.67		
Ethylbenzene*	<0.050	0.050	03/02/2021	ND	2.05	102	2.00	5.35		
Total Xylenes*	<0.150	0.150	03/02/2021	ND	5.99	99.8	6.00	4.97		
Total BTEx	<0.300	0.300	03/02/2021	ND						

Surrogate: 4-Bromofluorobenzene (PID) 102 % 73.3-129

Chloride, SM4500CI-B		mg/kg		Analyzed By: AC						
Analyte	Result	Reporting Limit	Analyzed	Method Blank	BS	% Recovery	True Value QC	RPD	Qualifier	
Chloride	160	16.0	03/02/2021	ND	400	100	400	3.92		

TPH 8015M		mg/kg		Analyzed By: MS					
Analyte	Result	Reporting Limit	Analyzed	Method Blank	BS	% Recovery	True Value QC	RPD	Qualifier
GRO C6-C10*	<10.0	10.0	03/03/2021	ND	212	106	200	0.578	
DRO >C10-C28*	<10.0	10.0	03/03/2021	ND	209	105	200	0.378	
EXT DRO >C28-C36	<10.0	10.0	03/03/2021	ND					

Surrogate: 1-Chlorooctane 87.0 % 44.3-144

Surrogate: 1-Chlorooctadecane 88.8 % 42.2-156

Cardinal Laboratories

*=Accredited Analyte

PLEASE NOTE: Liability and Damages. Cardinal's liability and client's exclusive remedy for any claim arising, whether based in contract or tort, shall be limited to the amount paid by client for analyses. All claims, including those for negligence and any other cause whatsoever shall be deemed waived unless made in writing and received by Cardinal within thirty (30) days after completion of the applicable service. In no event shall Cardinal be liable for incidental or consequential damages, including, without limitation, business interruptions, loss of use, or loss of profits incurred by client, its subsidiaries, affiliates or successors arising out of or related to the performance of the services hereunder by Cardinal, regardless of whether such claim is based upon any of the above stated reasons or otherwise. Results relate only to the samples identified above. This report shall not be reproduced except in full with written approval of Cardinal Laboratories.

Celey D. Keene, Lab Director/Quality Manager



PHONE (575) 393-2326 ° 101 E. MARLAND ° HOBBS, NM 88240

Analytical Results For:

TRINITY OILFIELD SERVICES & RENTALS, LLC
 JOHN FARRELL
 P. O. BOX 2587
 HOBBS NM, 88241
 Fax To: NONE

Received:	03/02/2021	Sampling Date:	02/26/2021
Reported:	03/03/2021	Sampling Type:	Soil
Project Name:	BTA PEARL 692 LTD FEDERAL	Sampling Condition:	Cool & Intact
Project Number:	NONE GIVEN	Sample Received By:	Tamara Oldaker
Project Location:	BTA - LEA CO NM		

Sample ID: GA - 2 FLOOR COMP (H210490-04)

BTX 8021B		mg/kg		Analyzed By: MS					
Analyte	Result	Reporting Limit	Analyzed	Method Blank	BS	% Recovery	True Value QC	RPD	Qualifier
Benzene*	<0.050	0.050	03/02/2021	ND	2.11	105	2.00	4.66	
Toluene*	<0.050	0.050	03/02/2021	ND	2.12	106	2.00	4.67	
Ethylbenzene*	<0.050	0.050	03/02/2021	ND	2.05	102	2.00	5.35	
Total Xylenes*	<0.150	0.150	03/02/2021	ND	5.99	99.8	6.00	4.97	
Total BTX	<0.300	0.300	03/02/2021	ND					

Surrogate: 4-Bromofluorobenzene (PID) 102 % 73.3-129

Chloride, SM4500Cl-B		mg/kg		Analyzed By: AC						
Analyte	Result	Reporting Limit	Analyzed	Method Blank	BS	% Recovery	True Value QC	RPD	Qualifier	
Chloride	64.0	16.0	03/02/2021	ND	400	100	400	3.92		

TPH 8015M		mg/kg		Analyzed By: MS					
Analyte	Result	Reporting Limit	Analyzed	Method Blank	BS	% Recovery	True Value QC	RPD	Qualifier
GRO C6-C10*	<10.0	10.0	03/03/2021	ND	212	106	200	0.578	
DRO >C10-C28*	<10.0	10.0	03/03/2021	ND	209	105	200	0.378	
EXT DRO >C28-C36	<10.0	10.0	03/03/2021	ND					

Surrogate: 1-Chlorooctane 82.6 % 44.3-144

Surrogate: 1-Chlorooctadecane 85.4 % 42.2-156

Cardinal Laboratories

*=Accredited Analyte

PLEASE NOTE: Liability and Damages. Cardinal's liability and client's exclusive remedy for any claim arising, whether based in contract or tort, shall be limited to the amount paid by client for analyses. All claims, including those for negligence and any other cause whatsoever shall be deemed waived unless made in writing and received by Cardinal within thirty (30) days after completion of the applicable service. In no event shall Cardinal be liable for incidental or consequential damages, including, without limitation, business interruptions, loss of use, or loss of profits incurred by client, its subsidiaries, affiliates or successors arising out of or related to the performance of the services hereunder by Cardinal, regardless of whether such claim is based upon any of the above stated reasons or otherwise. Results relate only to the samples identified above. This report shall not be reproduced except in full with written approval of Cardinal Laboratories.

Celey D. Keene, Lab Director/Quality Manager



PHONE (575) 393-2326 • 101 E. MARLAND • HOBBS, NM 88240

Analytical Results For:

TRINITY OILFIELD SERVICES & RENTALS, LLC
 JOHN FARRELL
 P. O. BOX 2587
 HOBBS NM, 88241
 Fax To: NONE

Received:	03/02/2021	Sampling Date:	02/26/2021
Reported:	03/03/2021	Sampling Type:	Soil
Project Name:	BTA PEARL 692 LTD FEDERAL	Sampling Condition:	Cool & Intact
Project Number:	NONE GIVEN	Sample Received By:	Tamara Oldaker
Project Location:	BTA - LEA CO NM		

Sample ID: GA - 3 WALL COMP (H210490-05)

BTEx 8021B		mg/kg		Analyzed By: MS						
Analyte	Result	Reporting Limit	Analyzed	Method Blank	BS	% Recovery	True Value QC	RPD	Qualifier	
Benzene*	<0.050	0.050	03/02/2021	ND	2.11	105	2.00	4.66		
Toluene*	<0.050	0.050	03/02/2021	ND	2.12	106	2.00	4.67		
Ethylbenzene*	<0.050	0.050	03/02/2021	ND	2.05	102	2.00	5.35		
Total Xylenes*	<0.150	0.150	03/02/2021	ND	5.99	99.8	6.00	4.97		
Total BTEx	<0.300	0.300	03/02/2021	ND						

Surrogate: 4-Bromofluorobenzene (PID) 102 % 73.3-129

Chloride, SM4500CI-B		mg/kg		Analyzed By: AC						
Analyte	Result	Reporting Limit	Analyzed	Method Blank	BS	% Recovery	True Value QC	RPD	Qualifier	
Chloride	128	16.0	03/02/2021	ND	416	104	400	3.92		

TPH 8015M		mg/kg		Analyzed By: MS					
Analyte	Result	Reporting Limit	Analyzed	Method Blank	BS	% Recovery	True Value QC	RPD	Qualifier
GRO C6-C10*	<10.0	10.0	03/03/2021	ND	212	106	200	0.578	
DRO >C10-C28*	<10.0	10.0	03/03/2021	ND	209	105	200	0.378	
EXT DRO >C28-C36	<10.0	10.0	03/03/2021	ND					

Surrogate: 1-Chlorooctane 79.0 % 44.3-144

Surrogate: 1-Chlorooctadecane 82.4 % 42.2-156

Cardinal Laboratories

*=Accredited Analyte

PLEASE NOTE: Liability and Damages. Cardinal's liability and client's exclusive remedy for any claim arising, whether based in contract or tort, shall be limited to the amount paid by client for analyses. All claims, including those for negligence and any other cause whatsoever shall be deemed waived unless made in writing and received by Cardinal within thirty (30) days after completion of the applicable service. In no event shall Cardinal be liable for incidental or consequential damages, including, without limitation, business interruptions, loss of use, or loss of profits incurred by client, its subsidiaries, affiliates or successors arising out of or related to the performance of the services hereunder by Cardinal, regardless of whether such claim is based upon any of the above stated reasons or otherwise. Results relate only to the samples identified above. This report shall not be reproduced except in full with written approval of Cardinal Laboratories.

Celey D. Keene, Lab Director/Quality Manager



PHONE (575) 393-2326 ° 101 E. MARLAND ° HOBBS, NM 88240

Analytical Results For:

TRINITY OILFIELD SERVICES & RENTALS, LLC
 JOHN FARRELL
 P. O. BOX 2587
 HOBBS NM, 88241
 Fax To: NONE

Received:	03/02/2021	Sampling Date:	02/26/2021
Reported:	03/03/2021	Sampling Type:	Soil
Project Name:	BTA PEARL 692 LTD FEDERAL	Sampling Condition:	Cool & Intact
Project Number:	NONE GIVEN	Sample Received By:	Tamara Oldaker
Project Location:	BTA - LEA CO NM		

Sample ID: GA - 3 FLOOR COMP (H210490-06)

BTX 8021B		mg/kg		Analyzed By: MS					
Analyte	Result	Reporting Limit	Analyzed	Method Blank	BS	% Recovery	True Value QC	RPD	Qualifier
Benzene*	<0.050	0.050	03/02/2021	ND	2.11	105	2.00	4.66	
Toluene*	<0.050	0.050	03/02/2021	ND	2.12	106	2.00	4.67	
Ethylbenzene*	<0.050	0.050	03/02/2021	ND	2.05	102	2.00	5.35	
Total Xylenes*	<0.150	0.150	03/02/2021	ND	5.99	99.8	6.00	4.97	
Total BTX	<0.300	0.300	03/02/2021	ND					

Surrogate: 4-Bromofluorobenzene (PID) 101 % 73.3-129

Chloride, SM4500CI-B		mg/kg		Analyzed By: AC					
Analyte	Result	Reporting Limit	Analyzed	Method Blank	BS	% Recovery	True Value QC	RPD	Qualifier
Chloride	64.0	16.0	03/02/2021	ND	416	104	400	3.92	

TPH 8015M		mg/kg		Analyzed By: MS					
Analyte	Result	Reporting Limit	Analyzed	Method Blank	BS	% Recovery	True Value QC	RPD	Qualifier
GRO C6-C10*	<10.0	10.0	03/03/2021	ND	212	106	200	0.578	
DRO >C10-C28*	<10.0	10.0	03/03/2021	ND	209	105	200	0.378	
EXT DRO >C28-C36	<10.0	10.0	03/03/2021	ND					

Surrogate: 1-Chlorooctane 79.9 % 44.3-144

Surrogate: 1-Chlorooctadecane 82.4 % 42.2-156

Cardinal Laboratories

*=Accredited Analyte

PLEASE NOTE: Liability and Damages. Cardinal's liability and client's exclusive remedy for any claim arising, whether based in contract or tort, shall be limited to the amount paid by client for analyses. All claims, including those for negligence and any other cause whatsoever shall be deemed waived unless made in writing and received by Cardinal within thirty (30) days after completion of the applicable service. In no event shall Cardinal be liable for incidental or consequential damages, including, without limitation, business interruptions, loss of use, or loss of profits incurred by client, its subsidiaries, affiliates or successors arising out of or related to the performance of the services hereunder by Cardinal, regardless of whether such claim is based upon any of the above stated reasons or otherwise. Results relate only to the samples identified above. This report shall not be reproduced except in full with written approval of Cardinal Laboratories.

Celey D. Keene, Lab Director/Quality Manager



PHONE (575) 393-2326 • 101 E. MARLAND • HOBBS, NM 88240

Analytical Results For:

TRINITY OILFIELD SERVICES & RENTALS, LLC
 JOHN FARRELL
 P. O. BOX 2587
 HOBBS NM, 88241
 Fax To: NONE

Received:	03/02/2021	Sampling Date:	02/26/2021
Reported:	03/03/2021	Sampling Type:	Soil
Project Name:	BTA PEARL 692 LTD FEDERAL	Sampling Condition:	Cool & Intact
Project Number:	NONE GIVEN	Sample Received By:	Tamara Oldaker
Project Location:	BTA - LEA CO NM		

Sample ID: GA - 4 WALL COMP (H210490-07)

BTEx 8021B		mg/kg		Analyzed By: MS						
Analyte	Result	Reporting Limit	Analyzed	Method Blank	BS	% Recovery	True Value QC	RPD	Qualifier	
Benzene*	<0.050	0.050	03/02/2021	ND	2.11	105	2.00	4.66		
Toluene*	<0.050	0.050	03/02/2021	ND	2.12	106	2.00	4.67		
Ethylbenzene*	<0.050	0.050	03/02/2021	ND	2.05	102	2.00	5.35		
Total Xylenes*	<0.150	0.150	03/02/2021	ND	5.99	99.8	6.00	4.97		
Total BTEx	<0.300	0.300	03/02/2021	ND						

Surrogate: 4-Bromofluorobenzene (PID) 102 % 73.3-129

Chloride, SM4500CI-B		mg/kg		Analyzed By: AC					
Analyte	Result	Reporting Limit	Analyzed	Method Blank	BS	% Recovery	True Value QC	RPD	Qualifier
Chloride	144	16.0	03/02/2021	ND	416	104	400	3.92	

TPH 8015M		mg/kg		Analyzed By: MS					
Analyte	Result	Reporting Limit	Analyzed	Method Blank	BS	% Recovery	True Value QC	RPD	Qualifier
GRO C6-C10*	<10.0	10.0	03/03/2021	ND	212	106	200	0.578	
DRO >C10-C28*	<10.0	10.0	03/03/2021	ND	209	105	200	0.378	
EXT DRO >C28-C36	<10.0	10.0	03/03/2021	ND					

Surrogate: 1-Chlorooctane 81.4 % 44.3-144

Surrogate: 1-Chlorooctadecane 84.0 % 42.2-156

Cardinal Laboratories

*=Accredited Analyte

PLEASE NOTE: Liability and Damages. Cardinal's liability and client's exclusive remedy for any claim arising, whether based in contract or tort, shall be limited to the amount paid by client for analyses. All claims, including those for negligence and any other cause whatsoever shall be deemed waived unless made in writing and received by Cardinal within thirty (30) days after completion of the applicable service. In no event shall Cardinal be liable for incidental or consequential damages, including, without limitation, business interruptions, loss of use, or loss of profits incurred by client, its subsidiaries, affiliates or successors arising out of or related to the performance of the services hereunder by Cardinal, regardless of whether such claim is based upon any of the above stated reasons or otherwise. Results relate only to the samples identified above. This report shall not be reproduced except in full with written approval of Cardinal Laboratories.

Celey D. Keene, Lab Director/Quality Manager



PHONE (575) 393-2326 • 101 E. MARLAND • HOBBS, NM 88240

Analytical Results For:

TRINITY OILFIELD SERVICES & RENTALS, LLC
 JOHN FARRELL
 P. O. BOX 2587
 HOBBS NM, 88241
 Fax To: NONE

Received:	03/02/2021	Sampling Date:	02/26/2021
Reported:	03/03/2021	Sampling Type:	Soil
Project Name:	BTA PEARL 692 LTD FEDERAL	Sampling Condition:	Cool & Intact
Project Number:	NONE GIVEN	Sample Received By:	Tamara Oldaker
Project Location:	BTA - LEA CO NM		

Sample ID: GA - 4 FLOOR COMP (H210490-08)

BTEx 8021B		mg/kg		Analyzed By: MS					
Analyte	Result	Reporting Limit	Analyzed	Method Blank	BS	% Recovery	True Value QC	RPD	Qualifier
Benzene*	<0.050	0.050	03/02/2021	ND	2.11	105	2.00	4.66	
Toluene*	<0.050	0.050	03/02/2021	ND	2.12	106	2.00	4.67	
Ethylbenzene*	<0.050	0.050	03/02/2021	ND	2.05	102	2.00	5.35	
Total Xylenes*	<0.150	0.150	03/02/2021	ND	5.99	99.8	6.00	4.97	
Total BTEx	<0.300	0.300	03/02/2021	ND					

Surrogate: 4-Bromofluorobenzene (PID) 101 % 73.3-129

Chloride, SM4500CI-B		mg/kg		Analyzed By: AC						
Analyte	Result	Reporting Limit	Analyzed	Method Blank	BS	% Recovery	True Value QC	RPD	Qualifier	
Chloride	128	16.0	03/02/2021	ND	416	104	400	3.92		

TPH 8015M		mg/kg		Analyzed By: MS					
Analyte	Result	Reporting Limit	Analyzed	Method Blank	BS	% Recovery	True Value QC	RPD	Qualifier
GRO C6-C10*	<10.0	10.0	03/03/2021	ND	212	106	200	0.578	
DRO >C10-C28*	<10.0	10.0	03/03/2021	ND	209	105	200	0.378	
EXT DRO >C28-C36	<10.0	10.0	03/03/2021	ND					

Surrogate: 1-Chlorooctane 65.0 % 44.3-144

Surrogate: 1-Chlorooctadecane 66.8 % 42.2-156

Cardinal Laboratories

*=Accredited Analyte

PLEASE NOTE: Liability and Damages. Cardinal's liability and client's exclusive remedy for any claim arising, whether based in contract or tort, shall be limited to the amount paid by client for analyses. All claims, including those for negligence and any other cause whatsoever shall be deemed waived unless made in writing and received by Cardinal within thirty (30) days after completion of the applicable service. In no event shall Cardinal be liable for incidental or consequential damages, including, without limitation, business interruptions, loss of use, or loss of profits incurred by client, its subsidiaries, affiliates or successors arising out of or related to the performance of the services hereunder by Cardinal, regardless of whether such claim is based upon any of the above stated reasons or otherwise. Results relate only to the samples identified above. This report shall not be reproduced except in full with written approval of Cardinal Laboratories.

Celey D. Keene, Lab Director/Quality Manager



PHONE (575) 393-2326 • 101 E. MARLAND • HOBBS, NM 88240

Analytical Results For:

TRINITY OILFIELD SERVICES & RENTALS, LLC
 JOHN FARRELL
 P. O. BOX 2587
 HOBBS NM, 88241
 Fax To: NONE

Received:	03/02/2021	Sampling Date:	02/26/2021
Reported:	03/03/2021	Sampling Type:	Soil
Project Name:	BTA PEARL 692 LTD FEDERAL	Sampling Condition:	Cool & Intact
Project Number:	NONE GIVEN	Sample Received By:	Tamara Oldaker
Project Location:	BTA - LEA CO NM		

Sample ID: GA - 5 WALL COMP (H210490-09)

BTX 8021B		mg/kg		Analyzed By: MS					
Analyte	Result	Reporting Limit	Analyzed	Method Blank	BS	% Recovery	True Value QC	RPD	Qualifier
Benzene*	<0.050	0.050	03/02/2021	ND	2.14	107	2.00	0.178	
Toluene*	<0.050	0.050	03/02/2021	ND	2.15	107	2.00	0.261	
Ethylbenzene*	<0.050	0.050	03/02/2021	ND	2.08	104	2.00	0.140	
Total Xylenes*	<0.150	0.150	03/02/2021	ND	6.09	102	6.00	0.0400	
Total BTX	<0.300	0.300	03/02/2021	ND					

Surrogate: 4-Bromofluorobenzene (PID) 101 % 73.3-129

Chloride, SM4500CI-B		mg/kg		Analyzed By: AC					
Analyte	Result	Reporting Limit	Analyzed	Method Blank	BS	% Recovery	True Value QC	RPD	Qualifier
Chloride	96.0	16.0	03/02/2021	ND	416	104	400	3.92	

TPH 8015M		mg/kg		Analyzed By: MS					
Analyte	Result	Reporting Limit	Analyzed	Method Blank	BS	% Recovery	True Value QC	RPD	Qualifier
GRO C6-C10*	<10.0	10.0	03/03/2021	ND	212	106	200	0.578	
DRO >C10-C28*	<10.0	10.0	03/03/2021	ND	209	105	200	0.378	
EXT DRO >C28-C36	<10.0	10.0	03/03/2021	ND					

Surrogate: 1-Chlorooctane 83.0 % 44.3-144

Surrogate: 1-Chlorooctadecane 83.1 % 42.2-156

Cardinal Laboratories

*=Accredited Analyte

PLEASE NOTE: Liability and Damages. Cardinal's liability and client's exclusive remedy for any claim arising, whether based in contract or tort, shall be limited to the amount paid by client for analyses. All claims, including those for negligence and any other cause whatsoever shall be deemed waived unless made in writing and received by Cardinal within thirty (30) days after completion of the applicable service. In no event shall Cardinal be liable for incidental or consequential damages, including, without limitation, business interruptions, loss of use, or loss of profits incurred by client, its subsidiaries, affiliates or successors arising out of or related to the performance of the services hereunder by Cardinal, regardless of whether such claim is based upon any of the above stated reasons or otherwise. Results relate only to the samples identified above. This report shall not be reproduced except in full with written approval of Cardinal Laboratories.

Celey D. Keene, Lab Director/Quality Manager



PHONE (575) 393-2326 ° 101 E. MARLAND ° HOBBS, NM 88240

Analytical Results For:

TRINITY OILFIELD SERVICES & RENTALS, LLC
 JOHN FARRELL
 P. O. BOX 2587
 HOBBS NM, 88241
 Fax To: NONE

Received:	03/02/2021	Sampling Date:	02/26/2021
Reported:	03/03/2021	Sampling Type:	Soil
Project Name:	BTA PEARL 692 LTD FEDERAL	Sampling Condition:	Cool & Intact
Project Number:	NONE GIVEN	Sample Received By:	Tamara Oldaker
Project Location:	BTA - LEA CO NM		

Sample ID: GA - 5 FLOOR COMP (H210490-10)

BTEx 8021B		mg/kg		Analyzed By: MS						
Analyte	Result	Reporting Limit	Analyzed	Method Blank	BS	% Recovery	True Value QC	RPD	Qualifier	
Benzene*	<0.050	0.050	03/02/2021	ND	2.14	107	2.00	0.178		
Toluene*	<0.050	0.050	03/02/2021	ND	2.15	107	2.00	0.261		
Ethylbenzene*	<0.050	0.050	03/02/2021	ND	2.08	104	2.00	0.140		
Total Xylenes*	<0.150	0.150	03/02/2021	ND	6.09	102	6.00	0.0400		
Total BTEx	<0.300	0.300	03/02/2021	ND						

Surrogate: 4-Bromofluorobenzene (PID) 101 % 73.3-129

Chloride, SM4500Cl-B		mg/kg		Analyzed By: AC					
Analyte	Result	Reporting Limit	Analyzed	Method Blank	BS	% Recovery	True Value QC	RPD	Qualifier
Chloride	112	16.0	03/02/2021	ND	416	104	400	3.92	

TPH 8015M		mg/kg		Analyzed By: MS					
Analyte	Result	Reporting Limit	Analyzed	Method Blank	BS	% Recovery	True Value QC	RPD	Qualifier
GRO C6-C10*	<10.0	10.0	03/03/2021	ND	212	106	200	0.578	
DRO >C10-C28*	<10.0	10.0	03/03/2021	ND	209	105	200	0.378	
EXT DRO >C28-C36	<10.0	10.0	03/03/2021	ND					

Surrogate: 1-Chlorooctane 80.8 % 44.3-144

Surrogate: 1-Chlorooctadecane 81.3 % 42.2-156

Cardinal Laboratories

*=Accredited Analyte

PLEASE NOTE: Liability and Damages. Cardinal's liability and client's exclusive remedy for any claim arising, whether based in contract or tort, shall be limited to the amount paid by client for analyses. All claims, including those for negligence and any other cause whatsoever shall be deemed waived unless made in writing and received by Cardinal within thirty (30) days after completion of the applicable service. In no event shall Cardinal be liable for incidental or consequential damages, including, without limitation, business interruptions, loss of use, or loss of profits incurred by client, its subsidiaries, affiliates or successors arising out of or related to the performance of the services hereunder by Cardinal, regardless of whether such claim is based upon any of the above stated reasons or otherwise. Results relate only to the samples identified above. This report shall not be reproduced except in full with written approval of Cardinal Laboratories.

Celey D. Keene, Lab Director/Quality Manager



PHONE (575) 393-2326 ° 101 E. MARLAND ° HOBBS, NM 88240

Analytical Results For:

TRINITY OILFIELD SERVICES & RENTALS, LLC
 JOHN FARRELL
 P. O. BOX 2587
 HOBBS NM, 88241
 Fax To: NONE

Received:	03/02/2021	Sampling Date:	02/26/2021
Reported:	03/03/2021	Sampling Type:	Soil
Project Name:	BTA PEARL 692 LTD FEDERAL	Sampling Condition:	Cool & Intact
Project Number:	NONE GIVEN	Sample Received By:	Tamara Oldaker
Project Location:	BTA - LEA CO NM		

Sample ID: GA - 6 WALL COMP (H210490-11)

BTEx 8021B		mg/kg		Analyzed By: MS						
Analyte	Result	Reporting Limit	Analyzed	Method Blank	BS	% Recovery	True Value QC	RPD	Qualifier	
Benzene*	<0.050	0.050	03/02/2021	ND	2.14	107	2.00	0.178		
Toluene*	<0.050	0.050	03/02/2021	ND	2.15	107	2.00	0.261		
Ethylbenzene*	<0.050	0.050	03/02/2021	ND	2.08	104	2.00	0.140		
Total Xylenes*	<0.150	0.150	03/02/2021	ND	6.09	102	6.00	0.0400		
Total BTEx	<0.300	0.300	03/02/2021	ND						

Surrogate: 4-Bromofluorobenzene (PID) 102 % 73.3-129

Chloride, SM4500CI-B		mg/kg		Analyzed By: AC						
Analyte	Result	Reporting Limit	Analyzed	Method Blank	BS	% Recovery	True Value QC	RPD	Qualifier	
Chloride	112	16.0	03/02/2021	ND	416	104	400	3.92		

TPH 8015M		mg/kg		Analyzed By: MS					
Analyte	Result	Reporting Limit	Analyzed	Method Blank	BS	% Recovery	True Value QC	RPD	Qualifier
GRO C6-C10*	<10.0	10.0	03/03/2021	ND	212	106	200	0.578	
DRO >C10-C28*	<10.0	10.0	03/03/2021	ND	209	105	200	0.378	
EXT DRO >C28-C36	<10.0	10.0	03/03/2021	ND					

Surrogate: 1-Chlorooctane 75.3 % 44.3-144

Surrogate: 1-Chlorooctadecane 76.5 % 42.2-156

Cardinal Laboratories

*=Accredited Analyte

PLEASE NOTE: Liability and Damages. Cardinal's liability and client's exclusive remedy for any claim arising, whether based in contract or tort, shall be limited to the amount paid by client for analyses. All claims, including those for negligence and any other cause whatsoever shall be deemed waived unless made in writing and received by Cardinal within thirty (30) days after completion of the applicable service. In no event shall Cardinal be liable for incidental or consequential damages, including, without limitation, business interruptions, loss of use, or loss of profits incurred by client, its subsidiaries, affiliates or successors arising out of or related to the performance of the services hereunder by Cardinal, regardless of whether such claim is based upon any of the above stated reasons or otherwise. Results relate only to the samples identified above. This report shall not be reproduced except in full with written approval of Cardinal Laboratories.

Celey D. Keene, Lab Director/Quality Manager



PHONE (575) 393-2326 ° 101 E. MARLAND ° HOBBS, NM 88240

Analytical Results For:

TRINITY OILFIELD SERVICES & RENTALS, LLC
 JOHN FARRELL
 P. O. BOX 2587
 HOBBS NM, 88241
 Fax To: NONE

Received: 03/02/2021
 Reported: 03/03/2021
 Project Name: BTA PEARL 692 LTD FEDERAL
 Project Number: NONE GIVEN
 Project Location: BTA - LEA CO NM

Sampling Date: 02/26/2021
 Sampling Type: Soil
 Sampling Condition: Cool & Intact
 Sample Received By: Tamara Oldaker

Sample ID: GA - 6 FLOOR COMP (H210490-12)

BTEx 8021B		mg/kg		Analyzed By: MS						
Analyte	Result	Reporting Limit	Analyzed	Method Blank	BS	% Recovery	True Value QC	RPD	Qualifier	
Benzene*	<0.050	0.050	03/02/2021	ND	2.14	107	2.00	0.178		
Toluene*	<0.050	0.050	03/02/2021	ND	2.15	107	2.00	0.261		
Ethylbenzene*	<0.050	0.050	03/02/2021	ND	2.08	104	2.00	0.140		
Total Xylenes*	<0.150	0.150	03/02/2021	ND	6.09	102	6.00	0.0400		
Total BTEx	<0.300	0.300	03/02/2021	ND						

Surrogate: 4-Bromofluorobenzene (PID) 103 % 73.3-129

Chloride, SM4500CI-B		mg/kg		Analyzed By: AC					
Analyte	Result	Reporting Limit	Analyzed	Method Blank	BS	% Recovery	True Value QC	RPD	Qualifier
Chloride	112	16.0	03/02/2021	ND	416	104	400	3.92	

TPH 8015M		mg/kg		Analyzed By: MS					
Analyte	Result	Reporting Limit	Analyzed	Method Blank	BS	% Recovery	True Value QC	RPD	Qualifier
GRO C6-C10*	<10.0	10.0	03/03/2021	ND	212	106	200	0.578	
DRO >C10-C28*	<10.0	10.0	03/03/2021	ND	209	105	200	0.378	
EXT DRO >C28-C36	<10.0	10.0	03/03/2021	ND					

Surrogate: 1-Chlorooctane 80.8 % 44.3-144

Surrogate: 1-Chlorooctadecane 82.4 % 42.2-156

Cardinal Laboratories

*=Accredited Analyte

PLEASE NOTE: Liability and Damages. Cardinal's liability and client's exclusive remedy for any claim arising, whether based in contract or tort, shall be limited to the amount paid by client for analyses. All claims, including those for negligence and any other cause whatsoever shall be deemed waived unless made in writing and received by Cardinal within thirty (30) days after completion of the applicable service. In no event shall Cardinal be liable for incidental or consequential damages, including, without limitation, business interruptions, loss of use, or loss of profits incurred by client, its subsidiaries, affiliates or successors arising out of or related to the performance of the services hereunder by Cardinal, regardless of whether such claim is based upon any of the above stated reasons or otherwise. Results relate only to the samples identified above. This report shall not be reproduced except in full with written approval of Cardinal Laboratories.

Celey D. Keene, Lab Director/Quality Manager



PHONE (575) 393-2326 ° 101 E. MARLAND ° HOBBS, NM 88240

Analytical Results For:

TRINITY OILFIELD SERVICES & RENTALS, LLC
 JOHN FARRELL
 P. O. BOX 2587
 HOBBS NM, 88241
 Fax To: NONE

Received:	03/02/2021	Sampling Date:	02/26/2021
Reported:	03/03/2021	Sampling Type:	Soil
Project Name:	BTA PEARL 692 LTD FEDERAL	Sampling Condition:	Cool & Intact
Project Number:	NONE GIVEN	Sample Received By:	Tamara Oldaker
Project Location:	BTA - LEA CO NM		

Sample ID: GA - 7 WALL COMP (H210490-13)

BTEx 8021B		mg/kg		Analyzed By: MS						
Analyte	Result	Reporting Limit	Analyzed	Method Blank	BS	% Recovery	True Value QC	RPD	Qualifier	
Benzene*	<0.050	0.050	03/02/2021	ND	2.14	107	2.00	0.178		
Toluene*	<0.050	0.050	03/02/2021	ND	2.15	107	2.00	0.261		
Ethylbenzene*	<0.050	0.050	03/02/2021	ND	2.08	104	2.00	0.140		
Total Xylenes*	<0.150	0.150	03/02/2021	ND	6.09	102	6.00	0.0400		
Total BTEx	<0.300	0.300	03/02/2021	ND						

Surrogate: 4-Bromofluorobenzene (PID) 103 % 73.3-129

Chloride, SM4500CI-B		mg/kg		Analyzed By: AC						
Analyte	Result	Reporting Limit	Analyzed	Method Blank	BS	% Recovery	True Value QC	RPD	Qualifier	
Chloride	96.0	16.0	03/02/2021	ND	416	104	400	3.92		

TPH 8015M		mg/kg		Analyzed By: MS					
Analyte	Result	Reporting Limit	Analyzed	Method Blank	BS	% Recovery	True Value QC	RPD	Qualifier
GRO C6-C10*	<10.0	10.0	03/03/2021	ND	212	106	200	0.578	
DRO >C10-C28*	<10.0	10.0	03/03/2021	ND	209	105	200	0.378	
EXT DRO >C28-C36	<10.0	10.0	03/03/2021	ND					

Surrogate: 1-Chlorooctane 85.6 % 44.3-144

Surrogate: 1-Chlorooctadecane 86.9 % 42.2-156

Cardinal Laboratories

*=Accredited Analyte

PLEASE NOTE: Liability and Damages. Cardinal's liability and client's exclusive remedy for any claim arising, whether based in contract or tort, shall be limited to the amount paid by client for analyses. All claims, including those for negligence and any other cause whatsoever shall be deemed waived unless made in writing and received by Cardinal within thirty (30) days after completion of the applicable service. In no event shall Cardinal be liable for incidental or consequential damages, including, without limitation, business interruptions, loss of use, or loss of profits incurred by client, its subsidiaries, affiliates or successors arising out of or related to the performance of the services hereunder by Cardinal, regardless of whether such claim is based upon any of the above stated reasons or otherwise. Results relate only to the samples identified above. This report shall not be reproduced except in full with written approval of Cardinal Laboratories.

Celey D. Keene, Lab Director/Quality Manager



PHONE (575) 393-2326 ° 101 E. MARLAND ° HOBBS, NM 88240

Analytical Results For:

TRINITY OILFIELD SERVICES & RENTALS, LLC
 JOHN FARRELL
 P. O. BOX 2587
 HOBBS NM, 88241
 Fax To: NONE

Received:	03/02/2021	Sampling Date:	02/26/2021
Reported:	03/03/2021	Sampling Type:	Soil
Project Name:	BTA PEARL 692 LTD FEDERAL	Sampling Condition:	Cool & Intact
Project Number:	NONE GIVEN	Sample Received By:	Tamara Oldaker
Project Location:	BTA - LEA CO NM		

Sample ID: GA - 7 FLOOR COMP (H210490-14)

BTEx 8021B		mg/kg		Analyzed By: MS						
Analyte	Result	Reporting Limit	Analyzed	Method Blank	BS	% Recovery	True Value QC	RPD	Qualifier	
Benzene*	<0.050	0.050	03/02/2021	ND	2.14	107	2.00	0.178		
Toluene*	<0.050	0.050	03/02/2021	ND	2.15	107	2.00	0.261		
Ethylbenzene*	<0.050	0.050	03/02/2021	ND	2.08	104	2.00	0.140		
Total Xylenes*	<0.150	0.150	03/02/2021	ND	6.09	102	6.00	0.0400		
Total BTEx	<0.300	0.300	03/02/2021	ND						

Surrogate: 4-Bromofluorobenzene (PID) 103 % 73.3-129

Chloride, SM4500CI-B		mg/kg		Analyzed By: AC						
Analyte	Result	Reporting Limit	Analyzed	Method Blank	BS	% Recovery	True Value QC	RPD	Qualifier	
Chloride	128	16.0	03/02/2021	ND	416	104	400	3.92		

TPH 8015M		mg/kg		Analyzed By: MS					
Analyte	Result	Reporting Limit	Analyzed	Method Blank	BS	% Recovery	True Value QC	RPD	Qualifier
GRO C6-C10*	<10.0	10.0	03/02/2021	ND	210	105	200	1.96	
DRO >C10-C28*	<10.0	10.0	03/02/2021	ND	219	110	200	2.49	
EXT DRO >C28-C36	<10.0	10.0	03/02/2021	ND					

Surrogate: 1-Chlorooctane 86.1 % 44.3-144

Surrogate: 1-Chlorooctadecane 87.1 % 42.2-156

Cardinal Laboratories

*=Accredited Analyte

PLEASE NOTE: Liability and Damages. Cardinal's liability and client's exclusive remedy for any claim arising, whether based in contract or tort, shall be limited to the amount paid by client for analyses. All claims, including those for negligence and any other cause whatsoever shall be deemed waived unless made in writing and received by Cardinal within thirty (30) days after completion of the applicable service. In no event shall Cardinal be liable for incidental or consequential damages, including, without limitation, business interruptions, loss of use, or loss of profits incurred by client, its subsidiaries, affiliates or successors arising out of or related to the performance of the services hereunder by Cardinal, regardless of whether such claim is based upon any of the above stated reasons or otherwise. Results relate only to the samples identified above. This report shall not be reproduced except in full with written approval of Cardinal Laboratories.

Celey D. Keene, Lab Director/Quality Manager



PHONE (575) 393-2326 ° 101 E. MARLAND ° HOBBS, NM 88240

Analytical Results For:

TRINITY OILFIELD SERVICES & RENTALS, LLC
 JOHN FARRELL
 P. O. BOX 2587
 HOBBS NM, 88241
 Fax To: NONE

Received:	03/02/2021	Sampling Date:	02/26/2021
Reported:	03/03/2021	Sampling Type:	Soil
Project Name:	BTA PEARL 692 LTD FEDERAL	Sampling Condition:	Cool & Intact
Project Number:	NONE GIVEN	Sample Received By:	Tamara Oldaker
Project Location:	BTA - LEA CO NM		

Sample ID: GA - 8 WALL COMP (H210490-15)

BTEx 8021B		mg/kg		Analyzed By: MS					
Analyte	Result	Reporting Limit	Analyzed	Method Blank	BS	% Recovery	True Value QC	RPD	Qualifier
Benzene*	<0.050	0.050	03/02/2021	ND	2.14	107	2.00	0.178	
Toluene*	<0.050	0.050	03/02/2021	ND	2.15	107	2.00	0.261	
Ethylbenzene*	<0.050	0.050	03/02/2021	ND	2.08	104	2.00	0.140	
Total Xylenes*	<0.150	0.150	03/02/2021	ND	6.09	102	6.00	0.0400	
Total BTEx	<0.300	0.300	03/02/2021	ND					

Surrogate: 4-Bromofluorobenzene (PID) 102 % 73.3-129

Chloride, SM4500CI-B		mg/kg		Analyzed By: AC					
Analyte	Result	Reporting Limit	Analyzed	Method Blank	BS	% Recovery	True Value QC	RPD	Qualifier
Chloride	96.0	16.0	03/02/2021	ND	416	104	400	3.92	

TPH 8015M		mg/kg		Analyzed By: MS					
Analyte	Result	Reporting Limit	Analyzed	Method Blank	BS	% Recovery	True Value QC	RPD	Qualifier
GRO C6-C10*	<10.0	10.0	03/02/2021	ND	210	105	200	1.96	
DRO >C10-C28*	<10.0	10.0	03/02/2021	ND	219	110	200	2.49	
EXT DRO >C28-C36	<10.0	10.0	03/02/2021	ND					

Surrogate: 1-Chlorooctane 75.9 % 44.3-144

Surrogate: 1-Chlorooctadecane 76.5 % 42.2-156

Cardinal Laboratories

*=Accredited Analyte

PLEASE NOTE: Liability and Damages. Cardinal's liability and client's exclusive remedy for any claim arising, whether based in contract or tort, shall be limited to the amount paid by client for analyses. All claims, including those for negligence and any other cause whatsoever shall be deemed waived unless made in writing and received by Cardinal within thirty (30) days after completion of the applicable service. In no event shall Cardinal be liable for incidental or consequential damages, including, without limitation, business interruptions, loss of use, or loss of profits incurred by client, its subsidiaries, affiliates or successors arising out of or related to the performance of the services hereunder by Cardinal, regardless of whether such claim is based upon any of the above stated reasons or otherwise. Results relate only to the samples identified above. This report shall not be reproduced except in full with written approval of Cardinal Laboratories.

Celey D. Keene, Lab Director/Quality Manager



PHONE (575) 393-2326 ° 101 E. MARLAND ° HOBBS, NM 88240

Analytical Results For:

TRINITY OILFIELD SERVICES & RENTALS, LLC
 JOHN FARRELL
 P. O. BOX 2587
 HOBBS NM, 88241
 Fax To: NONE

Received:	03/02/2021	Sampling Date:	02/26/2021
Reported:	03/03/2021	Sampling Type:	Soil
Project Name:	BTA PEARL 692 LTD FEDERAL	Sampling Condition:	Cool & Intact
Project Number:	NONE GIVEN	Sample Received By:	Tamara Oldaker
Project Location:	BTA - LEA CO NM		

Sample ID: GA - 8 FLOOR COMP (H210490-16)

BTX 8021B		mg/kg		Analyzed By: MS					
Analyte	Result	Reporting Limit	Analyzed	Method Blank	BS	% Recovery	True Value QC	RPD	Qualifier
Benzene*	<0.050	0.050	03/02/2021	ND	2.14	107	2.00	0.178	
Toluene*	<0.050	0.050	03/02/2021	ND	2.15	107	2.00	0.261	
Ethylbenzene*	<0.050	0.050	03/02/2021	ND	2.08	104	2.00	0.140	
Total Xylenes*	<0.150	0.150	03/02/2021	ND	6.09	102	6.00	0.0400	
Total BTX	<0.300	0.300	03/02/2021	ND					

Surrogate: 4-Bromofluorobenzene (PID) 102 % 73.3-129

Chloride, SM4500CI-B		mg/kg		Analyzed By: AC						
Analyte	Result	Reporting Limit	Analyzed	Method Blank	BS	% Recovery	True Value QC	RPD	Qualifier	
Chloride	112	16.0	03/02/2021	ND	416	104	400	3.92		

TPH 8015M		mg/kg		Analyzed By: MS					
Analyte	Result	Reporting Limit	Analyzed	Method Blank	BS	% Recovery	True Value QC	RPD	Qualifier
GRO C6-C10*	<10.0	10.0	03/02/2021	ND	210	105	200	1.96	
DRO >C10-C28*	<10.0	10.0	03/02/2021	ND	219	110	200	2.49	
EXT DRO >C28-C36	<10.0	10.0	03/02/2021	ND					

Surrogate: 1-Chlorooctane 79.5 % 44.3-144

Surrogate: 1-Chlorooctadecane 80.5 % 42.2-156

Cardinal Laboratories

*=Accredited Analyte

PLEASE NOTE: Liability and Damages. Cardinal's liability and client's exclusive remedy for any claim arising, whether based in contract or tort, shall be limited to the amount paid by client for analyses. All claims, including those for negligence and any other cause whatsoever shall be deemed waived unless made in writing and received by Cardinal within thirty (30) days after completion of the applicable service. In no event shall Cardinal be liable for incidental or consequential damages, including, without limitation, business interruptions, loss of use, or loss of profits incurred by client, its subsidiaries, affiliates or successors arising out of or related to the performance of the services hereunder by Cardinal, regardless of whether such claim is based upon any of the above stated reasons or otherwise. Results relate only to the samples identified above. This report shall not be reproduced except in full with written approval of Cardinal Laboratories.

Celey D. Keene, Lab Director/Quality Manager

PHONE (575) 393-2326 • 101 E. MARLAND • HOBBS, NM 88240

Notes and Definitions

QR-03	The RPD value for the sample duplicate or MS/MSD was outside of QC acceptance limits due to matrix interference. QC batch accepted based on LCS and/or LCSD recovery and/or RPD values.
ND	Analyte NOT DETECTED at or above the reporting limit
RPD	Relative Percent Difference
**	Samples not received at proper temperature of 6°C or below.
***	Insufficient time to reach temperature.
-	Chloride by SM4500Cl-B does not require samples be received at or below 6°C Samples reported on an as received basis (wet) unless otherwise noted on report

Cardinal Laboratories

*=Accredited Analyte

PLEASE NOTE: Liability and Damages. Cardinal's liability and client's exclusive remedy for any claim arising, whether based in contract or tort, shall be limited to the amount paid by client for analyses. All claims, including those for negligence and any other cause whatsoever shall be deemed waived unless made in writing and received by Cardinal within thirty (30) days after completion of the applicable service. In no event shall Cardinal be liable for incidental or consequential damages, including, without limitation, business interruptions, loss of use, or loss of profits incurred by client, its subsidiaries, affiliates or successors arising out of or related to the performance of the services hereunder by Cardinal, regardless of whether such claim is based upon any of the above stated reasons or otherwise. Results relate only to the samples identified above. This report shall not be reproduced except in full with written approval of Cardinal Laboratories.

A handwritten signature in black ink, appearing to read "Celey D. Keene".

Celey D. Keene, Lab Director/Quality Manager



101 East Marland, Hobbs, NM 88240
(575) 393-2326 FAX (575) 393-2476

[illegible]



101 East Marland, Hobbs, NM 88240
(575) 393-2326 FAX (575) 393-2476

CHAIN-OF-CUSTODY AND ANALYSIS REQUEST

Company Name: Trinity Oilfield Services & Rentals LLC (575) 393-2326 FAX (575) 393-2476

Project Manager: John Farrell

Address: 8426 N Dal Paso

City: Hobbs

Phone #: 575 397 4961

Project #: BTA Pearl 692 LTD Federal

Project Location: Lea County, NM

Sampler Name: Kenny Angel

P.O. #: BILL TO

Company: BTA Oil Producers

Attn: Bob Hall

Address: 104 S Pecos St

City: Midland

State: TX Zip: 79701

Phone #: 432 312 2203

Fax #:

ANALYSIS REQUEST

Lab I.D.	Sample I.D.	(G)RAB OR (C)OMP.	# CONTAINERS	GROUNDWATER	WASTEWATER	SOIL	OIL	SLUDGE	OTHER :	ACID/BASE:	ICE / COOL	OTHER :	DATE	TIME	BTEX	TPH	Chloride
11	GA-6 Wall Comp	G	1	X									2/26/2021	14:30	X	X	X
12	GA-6 Floor Comp	G	1	X									2/26/2021	14:35	X	X	X
13	GA-7 Wall Comp	G	1	X									2/26/2021	14:40	X	X	X
14	GA-7 Floor Comp	G	1	X									2/26/2021	14:45	X	X	X
15	GA-8 Wall Comp	G	1	X									2/26/2021	14:50	X	X	X
16	GA-8 Floor Comp	G	1	X									2/26/2021	15:00	X	X	X

PLEASE NOTE: Liability and Damages. Cardinal's liability and client's exclusive remedy for any claim arising whether based in contract or tort, shall be limited to the amount paid by the client for the analyses. All claims, including those for negligence and any other cause whatsoever shall be deemed waived unless made in writing and received by Cardinal within 30 days after completion of the applicable service. In no event shall Cardinal be liable for incidental or consequential damages, including without limitation, business interruptions, loss of use, or loss of profits incurred by client, its subsidiaries, affiliates or successors arising out of or related to the performance of services hereunder by Cardinal, regardless of whether such claim is based upon any of the above stated reasons or otherwise.

Relinquished By: [Signature] Date: 3/2/21 Time: 0940

Received By: [Signature]

Relinquished By: [Signature] Date: [] Time: []

Received By: [Signature]

Delivered By: (Circle One) Observed Temp. °C -1.0 Sample Condition Cool ☒ Intact ☐ Yes ☐ No ☐ No

Sampler - UPS - Bus - Other: Corrected Temp. °C

CHECKED BY: (Initials) 40

Turnaround Time: Standard ☒ Rush ☐ #1/3 7D. #2/3 12D. #3/3 12D.

Thermometer ID #97 Correction Factor +0.4°C

Bacteria (only) Sample Condition Cool ☐ Intact ☐ Yes ☐ No ☐ No

Observed Temp. °C Corrected Temp. °C

Verbal Result: ☐ Yes ☐ No Add'l Phone #: All Results are emailed. Please provide Email address:

REMARKS:

PHONE (575) 393-2326 ° 101 E. MARLAND ° HOBBS, NM 88240

May 07, 2021

JOHN FARRELL

TRINITY OILFIELD SERVICES & RENTALS, LLC

P. O. BOX 2587

HOBBS, NM 88241

RE: BTA PEARL 692 LTD FEDERAL

Enclosed are the results of analyses for samples received by the laboratory on 02/26/21 9:40.

Cardinal Laboratories is accredited through Texas NELAP under certificate number T104704398-20-13. Accreditation applies to drinking water, non-potable water and solid and chemical materials. All accredited analytes are denoted by an asterisk (*). For a complete list of accredited analytes and matrices visit the TCEQ website at

www.tceq.texas.gov/field/ga/lab_accred_certif.html.

Cardinal Laboratories is accredited through the State of Colorado Department of Public Health and Environment for:

Method EPA 552.2	Total Haloacetic Acids (HAA-5)
Method EPA 524.2	Total Trihalomethanes (TTHM)
Method EPA 524.4	Regulated VOCs (V1, V2, V3)

Cardinal Laboratories is accredited through the State of New Mexico Environment Department for:

Method SM 9223-B	Total Coliform and E. coli (Colilert MMO-MUG)
Method EPA 524.2	Regulated VOCs and Total Trihalomethanes (TTHM)
Method EPA 552.2	Total Haloacetic Acids (HAA-5)

Accreditation applies to public drinking water matrices for State of Colorado and New Mexico.

This report meets NELAP requirements and is made up of a cover page, analytical results, and a copy of the original chain-of-custody. If you have any questions concerning this report, please feel free to contact me.

Sincerely,

Celey D. Keene

Lab Director/Quality Manager



PHONE (575) 393-2326 • 101 E. MARLAND • HOBBS, NM 88240

Analytical Results For:

TRINITY OILFIELD SERVICES & RENTALS, LLC
P. O. BOX 2587
HOBBS NM, 88241

Project: BTA PEARL 692 LTD FEDERAL
Project Number: NONE GIVEN
Project Manager: JOHN FARRELL
Fax To: NONE

Reported:
07-May-21 15:59

Sample ID	Laboratory ID	Matrix	Date Sampled	Date Received
SP - 1 SURFACE	H210467-01	Soil	19-Feb-21 09:00	26-Feb-21 09:40
SP - 1 SOUTH WALL @ 2'	H210467-02	Soil	19-Feb-21 09:10	26-Feb-21 09:40
SP - 1 @ 4'	H210467-03	Soil	19-Feb-21 09:20	26-Feb-21 09:40
SP - 1 NORTH WALL @ 2'	H210467-04	Soil	19-Feb-21 09:30	26-Feb-21 09:40
SP - 1 EAST WALL @ 2'	H210467-05	Soil	19-Feb-21 09:40	26-Feb-21 09:40
SP - 2 SURFACE	H210467-06	Soil	19-Feb-21 10:00	26-Feb-21 09:40
SP - 2 SOUTH WALL @ 2'	H210467-07	Soil	19-Feb-21 10:10	26-Feb-21 09:40
SP - 2 @ 4'	H210467-08	Soil	19-Feb-21 10:20	26-Feb-21 09:40
SP - 2 NORTH WALL @ 2'	H210467-09	Soil	19-Feb-21 10:30	26-Feb-21 09:40
SP - 2 WEST WALL @ 2'	H210467-10	Soil	19-Feb-21 10:40	26-Feb-21 09:40

05/07/21 - Client added depths to some of the sample points. This is the revised report and will replace the one sent on 03/02/21.

Cardinal Laboratories

*=Accredited Analyte

PLEASE NOTE: Liability and Damages. Cardinal's liability and client's exclusive remedy for any claim arising, whether based in contract or tort, shall be limited to the amount paid by client for analyses. All claims, including those for negligence or any other cause whatsoever shall be deemed waived unless made in writing and received by Cardinal within thirty (30) days after completion of the applicable service. In no event shall Cardinal be liable for incidental or consequential damage including, without limitation, business interruptions, loss of use, or loss of profits incurred by client, its subsidiaries, affiliates or successors arising out of or related to the performance of the services hereunder by Cardinal, regardless of whether such claim is based upon any of the above stated reasons or otherwise. Results relate only to the samples identified above. This report shall not be reproduced except in full with written approval of Cardinal Laboratories.

Celey D. Keene, Lab Director/Quality Manager



PHONE (575) 393-2326 ° 101 E. MARLAND ° HOBBS, NM 88240

Analytical Results For:

TRINITY OILFIELD SERVICES & RENTALS, LLC
P. O. BOX 2587
HOBBS NM, 88241

Project: BTA PEARL 692 LTD FEDERAL
Project Number: NONE GIVEN
Project Manager: JOHN FARRELL
Fax To: NONE

Reported:
07-May-21 15:59

SP - 1 SURFACE**H210467-01 (Soil)**

Analyte	Result	MDL	Reporting Limit	Units	Dilution	Batch	Analyst	Analyzed	Method	Notes
---------	--------	-----	-----------------	-------	----------	-------	---------	----------	--------	-------

Cardinal Laboratories**Inorganic Compounds**

Chloride	5080		16.0	mg/kg	4	1022605	GM	26-Feb-21	4500-Cl-B	
-----------------	-------------	--	------	-------	---	---------	----	-----------	-----------	--

Volatile Organic Compounds by EPA Method 8021**S-04**

Benzene*	1.80		0.500	mg/kg	500	1022603	MS	26-Feb-21	8021B	
Toluene*	41.8		0.500	mg/kg	500	1022603	MS	26-Feb-21	8021B	
Ethylbenzene*	38.7		0.500	mg/kg	500	1022603	MS	26-Feb-21	8021B	
Total Xylenes*	106		1.50	mg/kg	500	1022603	MS	26-Feb-21	8021B	
Total BTEX	188		3.00	mg/kg	500	1022603	MS	26-Feb-21	8021B	

Surrogate: 4-Bromofluorobenzene (PID) 241 % 73.3-129 1022603 MS 26-Feb-21 8021B

Petroleum Hydrocarbons by GC FID**S-06**

GRO C6-C10*	5820		100	mg/kg	10	1022606	MS	27-Feb-21	8015B	
DRO >C10-C28*	25300		100	mg/kg	10	1022606	MS	27-Feb-21	8015B	
EXT DRO >C28-C36	5260		100	mg/kg	10	1022606	MS	27-Feb-21	8015B	

Surrogate: 1-Chlorooctane 359 % 44.3-144 1022606 MS 27-Feb-21 8015B

Surrogate: 1-Chlorooctadecane 692 % 42.2-156 1022606 MS 27-Feb-21 8015B

Cardinal Laboratories

*=Accredited Analyte

PLEASE NOTE: Liability and Damages. Cardinal's liability and client's exclusive remedy for any claim arising, whether based in contract or tort, shall be limited to the amount paid by client for analyses. All claims, including those for negligence or any other cause whatsoever shall be deemed waived unless made in writing and received by Cardinal within thirty (30) days after completion of the applicable service. In no event shall Cardinal be liable for incidental or consequential damage including, without limitation, business interruptions, loss of use, or loss of profits incurred by client, its subsidiaries, affiliates or successors arising out of or related to the performance of the services hereunder by Cardinal, regardless of whether such claim is based upon any of the above stated reasons or otherwise. Results relate only to the samples identified above. This report shall not be reproduced except in full with written approval of Cardinal Laboratories.

Celey D. Keene, Lab Director/Quality Manager



PHONE (575) 393-2326 ° 101 E. MARLAND ° HOBBS, NM 88240

Analytical Results For:

TRINITY OILFIELD SERVICES & RENTALS, LLC
P. O. BOX 2587
HOBBS NM, 88241

Project: BTA PEARL 692 LTD FEDERAL
Project Number: NONE GIVEN
Project Manager: JOHN FARRELL
Fax To: NONE

Reported:
07-May-21 15:59

SP - 1 SOUTH WALL @ 2'**H210467-02 (Soil)**

Analyte	Result	MDL	Reporting Limit	Units	Dilution	Batch	Analyst	Analyzed	Method	Notes
---------	--------	-----	-----------------	-------	----------	-------	---------	----------	--------	-------

Cardinal Laboratories**Inorganic Compounds**

Chloride	32.0		16.0	mg/kg	4	1022605	GM	26-Feb-21	4500-Cl-B	
-----------------	-------------	--	------	-------	---	---------	----	-----------	-----------	--

Volatile Organic Compounds by EPA Method 8021

Benzene*	<0.050		0.050	mg/kg	50	1022603	MS	02-Mar-21	8021B	
Toluene*	<0.050		0.050	mg/kg	50	1022603	MS	02-Mar-21	8021B	
Ethylbenzene*	<0.050		0.050	mg/kg	50	1022603	MS	02-Mar-21	8021B	
Total Xylenes*	<0.150		0.150	mg/kg	50	1022603	MS	02-Mar-21	8021B	
Total BTEX	<0.300		0.300	mg/kg	50	1022603	MS	02-Mar-21	8021B	

Surrogate: 4-Bromofluorobenzene (PID)			102 %	73.3-129		1022603	MS	02-Mar-21	8021B	
---------------------------------------	--	--	-------	----------	--	---------	----	-----------	-------	--

Petroleum Hydrocarbons by GC FID

GRO C6-C10*	<10.0		10.0	mg/kg	1	1022606	MS	26-Feb-21	8015B	
DRO >C10-C28*	<10.0		10.0	mg/kg	1	1022606	MS	26-Feb-21	8015B	
EXT DRO >C28-C36	<10.0		10.0	mg/kg	1	1022606	MS	26-Feb-21	8015B	

Surrogate: 1-Chlorooctane			111 %	44.3-144		1022606	MS	26-Feb-21	8015B	
---------------------------	--	--	-------	----------	--	---------	----	-----------	-------	--

Surrogate: 1-Chlorooctadecane			119 %	42.2-156		1022606	MS	26-Feb-21	8015B	
-------------------------------	--	--	-------	----------	--	---------	----	-----------	-------	--

Cardinal Laboratories

*=Accredited Analyte

PLEASE NOTE: Liability and Damages. Cardinal's liability and client's exclusive remedy for any claim arising, whether based in contract or tort, shall be limited to the amount paid by client for analyses. All claims, including those for negligence or any other cause whatsoever shall be deemed waived unless made in writing and received by Cardinal within thirty (30) days after completion of the applicable service. In no event shall Cardinal be liable for incidental or consequential damage including, without limitation, business interruptions, loss of use, or loss of profits incurred by client, its subsidiaries, affiliates or successors arising out of or related to the performance of the services hereunder by Cardinal, regardless of whether such claim is based upon any of the above stated reasons or otherwise. Results relate only to the samples identified above. This report shall not be reproduced except in full with written approval of Cardinal Laboratories.

Celey D. Keene, Lab Director/Quality Manager



PHONE (575) 393-2326 ° 101 E. MARLAND ° HOBBS, NM 88240

Analytical Results For:

TRINITY OILFIELD SERVICES & RENTALS, LLC
P. O. BOX 2587
HOBBS NM, 88241

Project: BTA PEARL 692 LTD FEDERAL
Project Number: NONE GIVEN
Project Manager: JOHN FARRELL
Fax To: NONE

Reported:
07-May-21 15:59

SP - 1 @ 4'
H210467-03 (Soil)

Analyte	Result	MDL	Reporting Limit	Units	Dilution	Batch	Analyst	Analyzed	Method	Notes
---------	--------	-----	-----------------	-------	----------	-------	---------	----------	--------	-------

Cardinal Laboratories**Inorganic Compounds**

Chloride	<16.0		16.0	mg/kg	4	1022605	GM	26-Feb-21	4500-Cl-B	
----------	-------	--	------	-------	---	---------	----	-----------	-----------	--

Volatile Organic Compounds by EPA Method 8021

Benzene*	<0.050		0.050	mg/kg	50	1022603	MS	26-Feb-21	8021B	
Toluene*	<0.050		0.050	mg/kg	50	1022603	MS	26-Feb-21	8021B	
Ethylbenzene*	<0.050		0.050	mg/kg	50	1022603	MS	26-Feb-21	8021B	
Total Xylenes*	<0.150		0.150	mg/kg	50	1022603	MS	26-Feb-21	8021B	
Total BTEX	<0.300		0.300	mg/kg	50	1022603	MS	26-Feb-21	8021B	

Surrogate: 4-Bromofluorobenzene (PID)			101 %	73.3-129		1022603	MS	26-Feb-21	8021B	
---------------------------------------	--	--	-------	----------	--	---------	----	-----------	-------	--

Petroleum Hydrocarbons by GC FID

GRO C6-C10*	<10.0		10.0	mg/kg	1	1022606	MS	26-Feb-21	8015B	
DRO >C10-C28*	<10.0		10.0	mg/kg	1	1022606	MS	26-Feb-21	8015B	
EXT DRO >C28-C36	<10.0		10.0	mg/kg	1	1022606	MS	26-Feb-21	8015B	

Surrogate: 1-Chlorooctane			117 %	44.3-144		1022606	MS	26-Feb-21	8015B	
---------------------------	--	--	-------	----------	--	---------	----	-----------	-------	--

Surrogate: 1-Chlorooctadecane			126 %	42.2-156		1022606	MS	26-Feb-21	8015B	
-------------------------------	--	--	-------	----------	--	---------	----	-----------	-------	--

Cardinal Laboratories

*=Accredited Analyte

PLEASE NOTE: Liability and Damages. Cardinal's liability and client's exclusive remedy for any claim arising, whether based in contract or tort, shall be limited to the amount paid by client for analyses. All claims, including those for negligence or any other cause whatsoever shall be deemed waived unless made in writing and received by Cardinal within thirty (30) days after completion of the applicable service. In no event shall Cardinal be liable for incidental or consequential damage including, without limitation, business interruptions, loss of use, or loss of profits incurred by client, its subsidiaries, affiliates or successors arising out of or related to the performance of the services hereunder by Cardinal, regardless of whether such claim is based upon any of the above stated reasons or otherwise. Results relate only to the samples identified above. This report shall not be reproduced except in full with written approval of Cardinal Laboratories.

Celey D. Keene, Lab Director/Quality Manager



PHONE (575) 393-2326 ° 101 E. MARLAND ° HOBBS, NM 88240

Analytical Results For:

TRINITY OILFIELD SERVICES & RENTALS, LLC
P. O. BOX 2587
HOBBS NM, 88241

Project: BTA PEARL 692 LTD FEDERAL
Project Number: NONE GIVEN
Project Manager: JOHN FARRELL
Fax To: NONE

Reported:
07-May-21 15:59

SP - 1 NORTH WALL @ 2'**H210467-04 (Soil)**

Analyte	Result	MDL	Reporting Limit	Units	Dilution	Batch	Analyst	Analyzed	Method	Notes
---------	--------	-----	-----------------	-------	----------	-------	---------	----------	--------	-------

Cardinal Laboratories**Inorganic Compounds**

Chloride	48.0		16.0	mg/kg	4	1022605	GM	26-Feb-21	4500-Cl-B	
-----------------	-------------	--	------	-------	---	---------	----	-----------	-----------	--

Volatile Organic Compounds by EPA Method 8021

Benzene*	<0.050	0.050	mg/kg	50	1022603	MS	26-Feb-21	8021B	
Toluene*	<0.050	0.050	mg/kg	50	1022603	MS	26-Feb-21	8021B	
Ethylbenzene*	<0.050	0.050	mg/kg	50	1022603	MS	26-Feb-21	8021B	
Total Xylenes*	<0.150	0.150	mg/kg	50	1022603	MS	26-Feb-21	8021B	
Total BTEX	<0.300	0.300	mg/kg	50	1022603	MS	26-Feb-21	8021B	

Surrogate: 4-Bromofluorobenzene (PID)	100 %	73.3-129	1022603	MS	26-Feb-21	8021B
---------------------------------------	-------	----------	---------	----	-----------	-------

Petroleum Hydrocarbons by GC FID

GRO C6-C10*	<10.0	10.0	mg/kg	1	1022606	MS	26-Feb-21	8015B
DRO >C10-C28*	<10.0	10.0	mg/kg	1	1022606	MS	26-Feb-21	8015B
EXT DRO >C28-C36	<10.0	10.0	mg/kg	1	1022606	MS	26-Feb-21	8015B

Surrogate: 1-Chlorooctane	117 %	44.3-144	1022606	MS	26-Feb-21	8015B
---------------------------	-------	----------	---------	----	-----------	-------

Surrogate: 1-Chlorooctadecane	125 %	42.2-156	1022606	MS	26-Feb-21	8015B
-------------------------------	-------	----------	---------	----	-----------	-------

Cardinal Laboratories

*=Accredited Analyte

PLEASE NOTE: Liability and Damages. Cardinal's liability and client's exclusive remedy for any claim arising, whether based in contract or tort, shall be limited to the amount paid by client for analyses. All claims, including those for negligence or any other cause whatsoever shall be deemed waived unless made in writing and received by Cardinal within thirty (30) days after completion of the applicable service. In no event shall Cardinal be liable for incidental or consequential damage including, without limitation, business interruptions, loss of use, or loss of profits incurred by client, its subsidiaries, affiliates or successors arising out of or related to the performance of the services hereunder by Cardinal, regardless of whether such claim is based upon any of the above stated reasons or otherwise. Results relate only to the samples identified above. This report shall not be reproduced except in full with written approval of Cardinal Laboratories.

Celey D. Keene, Lab Director/Quality Manager



PHONE (575) 393-2326 ° 101 E. MARLAND ° HOBBS, NM 88240

Analytical Results For:

TRINITY OILFIELD SERVICES & RENTALS, LLC
P. O. BOX 2587
HOBBS NM, 88241

Project: BTA PEARL 692 LTD FEDERAL
Project Number: NONE GIVEN
Project Manager: JOHN FARRELL
Fax To: NONE

Reported:
07-May-21 15:59

SP - 1 EAST WALL @ 2'**H210467-05 (Soil)**

Analyte	Result	MDL	Reporting Limit	Units	Dilution	Batch	Analyst	Analyzed	Method	Notes
---------	--------	-----	-----------------	-------	----------	-------	---------	----------	--------	-------

Cardinal Laboratories**Inorganic Compounds**

Chloride	32.0		16.0	mg/kg	4	1022605	GM	26-Feb-21	4500-Cl-B	
----------	------	--	------	-------	---	---------	----	-----------	-----------	--

Volatile Organic Compounds by EPA Method 8021

Benzene*	<0.050		0.050	mg/kg	50	1022603	MS	26-Feb-21	8021B	
Toluene*	<0.050		0.050	mg/kg	50	1022603	MS	26-Feb-21	8021B	
Ethylbenzene*	<0.050		0.050	mg/kg	50	1022603	MS	26-Feb-21	8021B	
Total Xylenes*	<0.150		0.150	mg/kg	50	1022603	MS	26-Feb-21	8021B	
Total BTEX	<0.300		0.300	mg/kg	50	1022603	MS	26-Feb-21	8021B	

Surrogate: 4-Bromofluorobenzene (PID) 101 % 73.3-129 1022603 MS 26-Feb-21 8021B

Petroleum Hydrocarbons by GC FID

GRO C6-C10*	<10.0		10.0	mg/kg	1	1022606	MS	27-Feb-21	8015B	
DRO >C10-C28*	<10.0		10.0	mg/kg	1	1022606	MS	27-Feb-21	8015B	
EXT DRO >C28-C36	<10.0		10.0	mg/kg	1	1022606	MS	27-Feb-21	8015B	

Surrogate: 1-Chlorooctane 112 % 44.3-144 1022606 MS 27-Feb-21 8015B

Surrogate: 1-Chlorooctadecane 119 % 42.2-156 1022606 MS 27-Feb-21 8015B

Cardinal Laboratories

*=Accredited Analyte

PLEASE NOTE: Liability and Damages. Cardinal's liability and client's exclusive remedy for any claim arising, whether based in contract or tort, shall be limited to the amount paid by client for analyses. All claims, including those for negligence or any other cause whatsoever shall be deemed waived unless made in writing and received by Cardinal within thirty (30) days after completion of the applicable service. In no event shall Cardinal be liable for incidental or consequential damage including, without limitation, business interruptions, loss of use, or loss of profits incurred by client, its subsidiaries, affiliates or successors arising out of or related to the performance of the services hereunder by Cardinal, regardless of whether such claim is based upon any of the above stated reasons or otherwise. Results relate only to the samples identified above. This report shall not be reproduced except in full with written approval of Cardinal Laboratories.

Celey D. Keene, Lab Director/Quality Manager



PHONE (575) 393-2326 ° 101 E. MARLAND ° HOBBS, NM 88240

Analytical Results For:

TRINITY OILFIELD SERVICES & RENTALS, LLC
P. O. BOX 2587
HOBBS NM, 88241

Project: BTA PEARL 692 LTD FEDERAL
Project Number: NONE GIVEN
Project Manager: JOHN FARRELL
Fax To: NONE

Reported:
07-May-21 15:59

SP - 2 SURFACE**H210467-06 (Soil)**

Analyte	Result	MDL	Reporting Limit	Units	Dilution	Batch	Analyst	Analyzed	Method	Notes
---------	--------	-----	-----------------	-------	----------	-------	---------	----------	--------	-------

Cardinal Laboratories**Inorganic Compounds**

Chloride	6000		16.0	mg/kg	4	1022605	GM	26-Feb-21	4500-CI-B	
----------	------	--	------	-------	---	---------	----	-----------	-----------	--

Volatile Organic Compounds by EPA Method 8021**S-04**

Benzene*	3.69		0.500	mg/kg	500	1022603	MS	26-Feb-21	8021B	
Toluene*	39.1		0.500	mg/kg	500	1022603	MS	26-Feb-21	8021B	
Ethylbenzene*	32.7		0.500	mg/kg	500	1022603	MS	26-Feb-21	8021B	
Total Xylenes*	87.4		1.50	mg/kg	500	1022603	MS	26-Feb-21	8021B	
Total BTEX	163		3.00	mg/kg	500	1022603	MS	26-Feb-21	8021B	

Surrogate: 4-Bromofluorobenzene (PID)	229 %		73.3-129			1022603	MS	26-Feb-21	8021B	
---------------------------------------	-------	--	----------	--	--	---------	----	-----------	-------	--

Petroleum Hydrocarbons by GC FID**S-06**

GRO C6-C10*	12600		100	mg/kg	10	1022606	MS	27-Feb-21	8015B	
DRO >C10-C28*	48300		100	mg/kg	10	1022606	MS	27-Feb-21	8015B	
EXT DRO >C28-C36	10100		100	mg/kg	10	1022606	MS	27-Feb-21	8015B	

Surrogate: 1-Chlorooctane	695 %		44.3-144			1022606	MS	27-Feb-21	8015B	
---------------------------	-------	--	----------	--	--	---------	----	-----------	-------	--

Surrogate: 1-Chlorooctadecane	1290 %		42.2-156			1022606	MS	27-Feb-21	8015B	
-------------------------------	--------	--	----------	--	--	---------	----	-----------	-------	--

Cardinal Laboratories

*=Accredited Analyte

PLEASE NOTE: Liability and Damages. Cardinal's liability and client's exclusive remedy for any claim arising, whether based in contract or tort, shall be limited to the amount paid by client for analyses. All claims, including those for negligence or any other cause whatsoever shall be deemed waived unless made in writing and received by Cardinal within thirty (30) days after completion of the applicable service. In no event shall Cardinal be liable for incidental or consequential damage including, without limitation, business interruptions, loss of use, or loss of profits incurred by client, its subsidiaries, affiliates or successors arising out of or related to the performance of the services hereunder by Cardinal, regardless of whether such claim is based upon any of the above stated reasons or otherwise. Results relate only to the samples identified above. This report shall not be reproduced except in full with written approval of Cardinal Laboratories.

Celey D. Keene, Lab Director/Quality Manager



PHONE (575) 393-2326 • 101 E. MARLAND • HOBBS, NM 88240

Analytical Results For:

TRINITY OILFIELD SERVICES & RENTALS, LLC
P. O. BOX 2587
HOBBS NM, 88241

Project: BTA PEARL 692 LTD FEDERAL
Project Number: NONE GIVEN
Project Manager: JOHN FARRELL
Fax To: NONE

Reported:
07-May-21 15:59

SP - 2 SOUTH WALL @ 2'**H210467-07 (Soil)**

Analyte	Result	MDL	Reporting Limit	Units	Dilution	Batch	Analyst	Analyzed	Method	Notes
---------	--------	-----	-----------------	-------	----------	-------	---------	----------	--------	-------

Cardinal Laboratories**Inorganic Compounds**

Chloride	<16.0		16.0	mg/kg	4	1022605	GM	26-Feb-21	4500-Cl-B	
----------	-------	--	------	-------	---	---------	----	-----------	-----------	--

Volatile Organic Compounds by EPA Method 8021

Benzene*	<0.050		0.050	mg/kg	50	1022603	MS	02-Mar-21	8021B	
Toluene*	<0.050		0.050	mg/kg	50	1022603	MS	02-Mar-21	8021B	
Ethylbenzene*	<0.050		0.050	mg/kg	50	1022603	MS	02-Mar-21	8021B	
Total Xylenes*	<0.150		0.150	mg/kg	50	1022603	MS	02-Mar-21	8021B	
Total BTEX	<0.300		0.300	mg/kg	50	1022603	MS	02-Mar-21	8021B	

Surrogate: 4-Bromofluorobenzene (PID)			102 %	73.3-129		1022603	MS	02-Mar-21	8021B	
---------------------------------------	--	--	-------	----------	--	---------	----	-----------	-------	--

Petroleum Hydrocarbons by GC FID

GRO C6-C10*	<10.0		10.0	mg/kg	1	1022606	MS	27-Feb-21	8015B	
DRO >C10-C28*	<10.0		10.0	mg/kg	1	1022606	MS	27-Feb-21	8015B	
EXT DRO >C28-C36	<10.0		10.0	mg/kg	1	1022606	MS	27-Feb-21	8015B	

Surrogate: 1-Chlorooctane			114 %	44.3-144		1022606	MS	27-Feb-21	8015B	
---------------------------	--	--	-------	----------	--	---------	----	-----------	-------	--

Surrogate: 1-Chlorooctadecane			118 %	42.2-156		1022606	MS	27-Feb-21	8015B	
-------------------------------	--	--	-------	----------	--	---------	----	-----------	-------	--

Cardinal Laboratories

*=Accredited Analyte

PLEASE NOTE: Liability and Damages. Cardinal's liability and client's exclusive remedy for any claim arising, whether based in contract or tort, shall be limited to the amount paid by client for analyses. All claims, including those for negligence or any other cause whatsoever shall be deemed waived unless made in writing and received by Cardinal within thirty (30) days after completion of the applicable service. In no event shall Cardinal be liable for incidental or consequential damage including, without limitation, business interruptions, loss of use, or loss of profits incurred by client, its subsidiaries, affiliates or successors arising out of or related to the performance of the services hereunder by Cardinal, regardless of whether such claim is based upon any of the above stated reasons or otherwise. Results relate only to the samples identified above. This report shall not be reproduced except in full with written approval of Cardinal Laboratories.

Celey D. Keene, Lab Director/Quality Manager



PHONE (575) 393-2326 ° 101 E. MARLAND ° HOBBS, NM 88240

Analytical Results For:

TRINITY OILFIELD SERVICES & RENTALS, LLC
P. O. BOX 2587
HOBBS NM, 88241

Project: BTA PEARL 692 LTD FEDERAL
Project Number: NONE GIVEN
Project Manager: JOHN FARRELL
Fax To: NONE

Reported:
07-May-21 15:59

SP - 2 @ 4'
H210467-08 (Soil)

Analyte	Result	MDL	Reporting Limit	Units	Dilution	Batch	Analyst	Analyzed	Method	Notes
---------	--------	-----	-----------------	-------	----------	-------	---------	----------	--------	-------

Cardinal Laboratories**Inorganic Compounds**

Chloride	32.0		16.0	mg/kg	4	1022605	GM	26-Feb-21	4500-Cl-B	
----------	------	--	------	-------	---	---------	----	-----------	-----------	--

Volatile Organic Compounds by EPA Method 8021

Benzene*	<0.050		0.050	mg/kg	50	1022607	MS	26-Feb-21	8021B	
Toluene*	<0.050		0.050	mg/kg	50	1022607	MS	26-Feb-21	8021B	
Ethylbenzene*	<0.050		0.050	mg/kg	50	1022607	MS	26-Feb-21	8021B	
Total Xylenes*	<0.150		0.150	mg/kg	50	1022607	MS	26-Feb-21	8021B	
Total BTEX	<0.300		0.300	mg/kg	50	1022607	MS	26-Feb-21	8021B	

Surrogate: 4-Bromofluorobenzene (PID)			101 %	73.3-129		1022607	MS	26-Feb-21	8021B	
---------------------------------------	--	--	-------	----------	--	---------	----	-----------	-------	--

Petroleum Hydrocarbons by GC FID

GRO C6-C10*	<10.0		10.0	mg/kg	1	1022606	MS	27-Feb-21	8015B	
DRO >C10-C28*	<10.0		10.0	mg/kg	1	1022606	MS	27-Feb-21	8015B	
EXT DRO >C28-C36	<10.0		10.0	mg/kg	1	1022606	MS	27-Feb-21	8015B	

Surrogate: 1-Chlorooctane			115 %	44.3-144		1022606	MS	27-Feb-21	8015B	
---------------------------	--	--	-------	----------	--	---------	----	-----------	-------	--

Surrogate: 1-Chlorooctadecane			121 %	42.2-156		1022606	MS	27-Feb-21	8015B	
-------------------------------	--	--	-------	----------	--	---------	----	-----------	-------	--

Cardinal Laboratories

*=Accredited Analyte

PLEASE NOTE: Liability and Damages. Cardinal's liability and client's exclusive remedy for any claim arising, whether based in contract or tort, shall be limited to the amount paid by client for analyses. All claims, including those for negligence or any other cause whatsoever shall be deemed waived unless made in writing and received by Cardinal within thirty (30) days after completion of the applicable service. In no event shall Cardinal be liable for incidental or consequential damage including, without limitation, business interruptions, loss of use, or loss of profits incurred by client, its subsidiaries, affiliates or successors arising out of or related to the performance of the services hereunder by Cardinal, regardless of whether such claim is based upon any of the above stated reasons or otherwise. Results relate only to the samples identified above. This report shall not be reproduced except in full with written approval of Cardinal Laboratories.

Celey D. Keene, Lab Director/Quality Manager



PHONE (575) 393-2326 ° 101 E. MARLAND ° HOBBS, NM 88240

Analytical Results For:

TRINITY OILFIELD SERVICES & RENTALS, LLC
P. O. BOX 2587
HOBBS NM, 88241

Project: BTA PEARL 692 LTD FEDERAL
Project Number: NONE GIVEN
Project Manager: JOHN FARRELL
Fax To: NONE

Reported:
07-May-21 15:59

SP - 2 NORTH WALL @ 2'**H210467-09 (Soil)**

Analyte	Result	MDL	Reporting Limit	Units	Dilution	Batch	Analyst	Analyzed	Method	Notes
---------	--------	-----	-----------------	-------	----------	-------	---------	----------	--------	-------

Cardinal Laboratories**Inorganic Compounds**

Chloride	<16.0		16.0	mg/kg	4	1022605	GM	26-Feb-21	4500-Cl-B	
----------	-------	--	------	-------	---	---------	----	-----------	-----------	--

Volatile Organic Compounds by EPA Method 8021

Benzene*	<0.050		0.050	mg/kg	50	1022607	MS	26-Feb-21	8021B	
Toluene*	<0.050		0.050	mg/kg	50	1022607	MS	26-Feb-21	8021B	
Ethylbenzene*	<0.050		0.050	mg/kg	50	1022607	MS	26-Feb-21	8021B	
Total Xylenes*	<0.150		0.150	mg/kg	50	1022607	MS	26-Feb-21	8021B	
Total BTEX	<0.300		0.300	mg/kg	50	1022607	MS	26-Feb-21	8021B	

Surrogate: 4-Bromofluorobenzene (PID)			101 %	73.3-129		1022607	MS	26-Feb-21	8021B	
---------------------------------------	--	--	-------	----------	--	---------	----	-----------	-------	--

Petroleum Hydrocarbons by GC FID

GRO C6-C10*	<10.0		10.0	mg/kg	1	1022606	MS	27-Feb-21	8015B	
DRO >C10-C28*	<10.0		10.0	mg/kg	1	1022606	MS	27-Feb-21	8015B	
EXT DRO >C28-C36	<10.0		10.0	mg/kg	1	1022606	MS	27-Feb-21	8015B	

Surrogate: 1-Chlorooctane			119 %	44.3-144		1022606	MS	27-Feb-21	8015B	
---------------------------	--	--	-------	----------	--	---------	----	-----------	-------	--

Surrogate: 1-Chlorooctadecane			127 %	42.2-156		1022606	MS	27-Feb-21	8015B	
-------------------------------	--	--	-------	----------	--	---------	----	-----------	-------	--

Cardinal Laboratories

*=Accredited Analyte

PLEASE NOTE: Liability and Damages. Cardinal's liability and client's exclusive remedy for any claim arising, whether based in contract or tort, shall be limited to the amount paid by client for analyses. All claims, including those for negligence or any other cause whatsoever shall be deemed waived unless made in writing and received by Cardinal within thirty (30) days after completion of the applicable service. In no event shall Cardinal be liable for incidental or consequential damage including, without limitation, business interruptions, loss of use, or loss of profits incurred by client, its subsidiaries, affiliates or successors arising out of or related to the performance of the services hereunder by Cardinal, regardless of whether such claim is based upon any of the above stated reasons or otherwise. Results relate only to the samples identified above. This report shall not be reproduced except in full with written approval of Cardinal Laboratories.

Celey D. Keene, Lab Director/Quality Manager



PHONE (575) 393-2326 ° 101 E. MARLAND ° HOBBS, NM 88240

Analytical Results For:

TRINITY OILFIELD SERVICES & RENTALS, LLC
P. O. BOX 2587
HOBBS NM, 88241

Project: BTA PEARL 692 LTD FEDERAL
Project Number: NONE GIVEN
Project Manager: JOHN FARRELL
Fax To: NONE

Reported:
07-May-21 15:59

SP - 2 WEST WALL @ 2'
H210467-10 (Soil)

Analyte	Result	MDL	Reporting Limit	Units	Dilution	Batch	Analyst	Analyzed	Method	Notes
---------	--------	-----	-----------------	-------	----------	-------	---------	----------	--------	-------

Cardinal Laboratories**Inorganic Compounds**

Chloride	<16.0		16.0	mg/kg	4	1022605	GM	26-Feb-21	4500-Cl-B	
----------	-------	--	------	-------	---	---------	----	-----------	-----------	--

Volatile Organic Compounds by EPA Method 8021

Benzene*	<0.050		0.050	mg/kg	50	1022607	MS	26-Feb-21	8021B	
Toluene*	<0.050		0.050	mg/kg	50	1022607	MS	26-Feb-21	8021B	
Ethylbenzene*	<0.050		0.050	mg/kg	50	1022607	MS	26-Feb-21	8021B	
Total Xylenes*	<0.150		0.150	mg/kg	50	1022607	MS	26-Feb-21	8021B	
Total BTEX	<0.300		0.300	mg/kg	50	1022607	MS	26-Feb-21	8021B	

Surrogate: 4-Bromofluorobenzene (PID)			101 %	73.3-129		1022607	MS	26-Feb-21	8021B	
---------------------------------------	--	--	-------	----------	--	---------	----	-----------	-------	--

Petroleum Hydrocarbons by GC FID

GRO C6-C10*	<10.0		10.0	mg/kg	1	1022606	MS	27-Feb-21	8015B	
DRO >C10-C28*	<10.0		10.0	mg/kg	1	1022606	MS	27-Feb-21	8015B	
EXT DRO >C28-C36	<10.0		10.0	mg/kg	1	1022606	MS	27-Feb-21	8015B	

Surrogate: 1-Chlorooctane			116 %	44.3-144		1022606	MS	27-Feb-21	8015B	
---------------------------	--	--	-------	----------	--	---------	----	-----------	-------	--

Surrogate: 1-Chlorooctadecane			120 %	42.2-156		1022606	MS	27-Feb-21	8015B	
-------------------------------	--	--	-------	----------	--	---------	----	-----------	-------	--

Cardinal Laboratories

*=Accredited Analyte

PLEASE NOTE: Liability and Damages. Cardinal's liability and client's exclusive remedy for any claim arising, whether based in contract or tort, shall be limited to the amount paid by client for analyses. All claims, including those for negligence or any other cause whatsoever shall be deemed waived unless made in writing and received by Cardinal within thirty (30) days after completion of the applicable service. In no event shall Cardinal be liable for incidental or consequential damage including, without limitation, business interruptions, loss of use, or loss of profits incurred by client, its subsidiaries, affiliates or successors arising out of or related to the performance of the services hereunder by Cardinal, regardless of whether such claim is based upon any of the above stated reasons or otherwise. Results relate only to the samples identified above. This report shall not be reproduced except in full with written approval of Cardinal Laboratories.

Celey D. Keene, Lab Director/Quality Manager



PHONE (575) 393-2326 • 101 E. MARLAND • HOBBS, NM 88240

Analytical Results For:

TRINITY OILFIELD SERVICES & RENTALS, LLC
P. O. BOX 2587
HOBBS NM, 88241

Project: BTA PEARL 692 LTD FEDERAL
Project Number: NONE GIVEN
Project Manager: JOHN FARRELL
Fax To: NONE

Reported:
07-May-21 15:59

Inorganic Compounds - Quality Control**Cardinal Laboratories**

Analyte	Result	Reporting Limit	Units	Spike Level	Source Result	%REC Limits	RPD	RPD Limit	Notes
Batch 1022605 - 1:4 DI Water									
Blank (1022605-BLK1)					Prepared & Analyzed: 26-Feb-21				
Chloride	ND	16.0	mg/kg						
LCS (1022605-BS1)					Prepared & Analyzed: 26-Feb-21				
Chloride	400	16.0	mg/kg	400		100	80-120		
LCS Dup (1022605-BSD1)					Prepared & Analyzed: 26-Feb-21				
Chloride	432	16.0	mg/kg	400		108	80-120	7.69	20

Cardinal Laboratories

*=Accredited Analyte

PLEASE NOTE: Liability and Damages. Cardinal's liability and client's exclusive remedy for any claim arising, whether based in contract or tort, shall be limited to the amount paid by client for analyses. All claims, including those for negligence or any other cause whatsoever shall be deemed waived unless made in writing and received by Cardinal within thirty (30) days after completion of the applicable service. In no event shall Cardinal be liable for incidental or consequential damage including, without limitation, business interruptions, loss of use, or loss of profits incurred by client, its subsidiaries, affiliates or successors arising out of or related to the performance of the services hereunder by Cardinal, regardless of whether such claim is based upon any of the above stated reasons or otherwise. Results relate only to the samples identified above. This report shall not be reproduced except in full with written approval of Cardinal Laboratories.

Celey D. Keene, Lab Director/Quality Manager



PHONE (575) 393-2326 • 101 E. MARLAND • HOBBS, NM 88240

Analytical Results For:

TRINITY OILFIELD SERVICES & RENTALS, LLC
P. O. BOX 2587
HOBBS NM, 88241

Project: BTA PEARL 692 LTD FEDERAL
Project Number: NONE GIVEN
Project Manager: JOHN FARRELL
Fax To: NONE

Reported:
07-May-21 15:59

Volatile Organic Compounds by EPA Method 8021 - Quality Control**Cardinal Laboratories**

Analyte	Result	Reporting Limit	Units	Spike Level	Source Result	%REC	%REC Limits	RPD	RPD Limit	Notes
---------	--------	-----------------	-------	-------------	---------------	------	-------------	-----	-----------	-------

Batch 1022603 - Volatiles**Blank (1022603-BLK1)**

Prepared & Analyzed: 26-Feb-21

Benzene	ND	0.050	mg/kg							
Toluene	ND	0.050	mg/kg							
Ethylbenzene	ND	0.050	mg/kg							
Total Xylenes	ND	0.150	mg/kg							
Total BTEX	ND	0.300	mg/kg							
Surrogate: 4-Bromofluorobenzene (PID)	0.0502		mg/kg	0.0500		100	73.3-129			

LCS (1022603-BS1)

Prepared & Analyzed: 26-Feb-21

Benzene	2.23	0.050	mg/kg	2.00		111	72.2-131			
Toluene	2.20	0.050	mg/kg	2.00		110	71.7-126			
Ethylbenzene	2.14	0.050	mg/kg	2.00		107	68.9-126			
Total Xylenes	6.23	0.150	mg/kg	6.00		104	71.4-125			
Surrogate: 4-Bromofluorobenzene (PID)	0.0483		mg/kg	0.0500		96.6	73.3-129			

LCS Dup (1022603-BSD1)

Prepared & Analyzed: 26-Feb-21

Benzene	2.03	0.050	mg/kg	2.00		102	72.2-131	9.21	14.6	
Toluene	2.00	0.050	mg/kg	2.00		100	71.7-126	9.46	17.4	
Ethylbenzene	1.94	0.050	mg/kg	2.00		97.0	68.9-126	9.79	18.9	
Total Xylenes	5.68	0.150	mg/kg	6.00		94.6	71.4-125	9.22	18.5	
Surrogate: 4-Bromofluorobenzene (PID)	0.0479		mg/kg	0.0500		95.9	73.3-129			

Batch 1022607 - Volatiles**Blank (1022607-BLK1)**

Prepared & Analyzed: 26-Feb-21

Benzene	ND	0.050	mg/kg							
Toluene	ND	0.050	mg/kg							
Ethylbenzene	ND	0.050	mg/kg							
Total Xylenes	ND	0.150	mg/kg							
Total BTEX	ND	0.300	mg/kg							
Surrogate: 4-Bromofluorobenzene (PID)	0.0504		mg/kg	0.0500		101	73.3-129			

Cardinal Laboratories

*=Accredited Analyte

PLEASE NOTE: Liability and Damages. Cardinal's liability and client's exclusive remedy for any claim arising, whether based in contract or tort, shall be limited to the amount paid by client for analyses. All claims, including those for negligence or any other cause whatsoever shall be deemed waived unless made in writing and received by Cardinal within thirty (30) days after completion of the applicable service. In no event shall Cardinal be liable for incidental or consequential damage including, without limitation, business interruptions, loss of use, or loss of profits incurred by client, its subsidiaries, affiliates or successors arising out of or related to the performance of the services hereunder by Cardinal, regardless of whether such claim is based upon any of the above stated reasons or otherwise. Results relate only to the samples identified above. This report shall not be reproduced except in full with written approval of Cardinal Laboratories.

Celey D. Keene, Lab Director/Quality Manager



PHONE (575) 393-2326 ° 101 E. MARLAND ° HOBBS, NM 88240

Analytical Results For:

TRINITY OILFIELD SERVICES & RENTALS, LLC
P. O. BOX 2587
HOBBS NM, 88241

Project: BTA PEARL 692 LTD FEDERAL
Project Number: NONE GIVEN
Project Manager: JOHN FARRELL
Fax To: NONE

Reported:
07-May-21 15:59

Volatile Organic Compounds by EPA Method 8021 - Quality Control**Cardinal Laboratories**

Analyte	Result	Reporting Limit	Units	Spike Level	Source Result	%REC	%REC Limits	RPD	RPD Limit	Notes
---------	--------	--------------------	-------	----------------	------------------	------	----------------	-----	--------------	-------

Batch 1022607 - Volatiles**LCS (1022607-BS1)**

Prepared & Analyzed: 26-Feb-21

Benzene	2.05	0.050	mg/kg	2.00		103	72.2-131			
Toluene	2.03	0.050	mg/kg	2.00		102	71.7-126			
Ethylbenzene	1.98	0.050	mg/kg	2.00		98.9	68.9-126			
Total Xylenes	5.80	0.150	mg/kg	6.00		96.6	71.4-125			
Surrogate: 4-Bromofluorobenzene (PID)	0.0495		mg/kg	0.0500		99.0	73.3-129			

LCS Dup (1022607-BSD1)

Prepared & Analyzed: 26-Feb-21

Benzene	2.16	0.050	mg/kg	2.00		108	72.2-131	4.84	14.6	
Toluene	2.13	0.050	mg/kg	2.00		107	71.7-126	4.71	17.4	
Ethylbenzene	2.08	0.050	mg/kg	2.00		104	68.9-126	4.84	18.9	
Total Xylenes	6.06	0.150	mg/kg	6.00		101	71.4-125	4.48	18.5	
Surrogate: 4-Bromofluorobenzene (PID)	0.0494		mg/kg	0.0500		98.8	73.3-129			

Cardinal Laboratories

*=Accredited Analyte

PLEASE NOTE: Liability and Damages. Cardinal's liability and client's exclusive remedy for any claim arising, whether based in contract or tort, shall be limited to the amount paid by client for analyses. All claims, including those for negligence or any other cause whatsoever shall be deemed waived unless made in writing and received by Cardinal within thirty (30) days after completion of the applicable service. In no event shall Cardinal be liable for incidental or consequential damage including, without limitation, business interruptions, loss of use, or loss of profits incurred by client, its subsidiaries, affiliates or successors arising out of or related to the performance of the services hereunder by Cardinal, regardless of whether such claim is based upon any of the above stated reasons or otherwise. Results relate only to the samples identified above. This report shall not be reproduced except in full with written approval of Cardinal Laboratories.

Celey D. Keene, Lab Director/Quality Manager



PHONE (575) 393-2326 ° 101 E. MARLAND ° HOBBS, NM 88240

Analytical Results For:

TRINITY OILFIELD SERVICES & RENTALS, LLC
P. O. BOX 2587
HOBBS NM, 88241

Project: BTA PEARL 692 LTD FEDERAL
Project Number: NONE GIVEN
Project Manager: JOHN FARRELL
Fax To: NONE

Reported:
07-May-21 15:59

Petroleum Hydrocarbons by GC FID - Quality Control**Cardinal Laboratories**

Analyte	Result	Reporting Limit	Units	Spike Level	Source Result	%REC	%REC Limits	RPD	RPD Limit	Notes
---------	--------	--------------------	-------	----------------	------------------	------	----------------	-----	--------------	-------

Batch 1022606 - General Prep - Organics**Blank (1022606-BLK1)**

Prepared & Analyzed: 26-Feb-21

GRO C6-C10	ND	10.0	mg/kg							
DRO >C10-C28	ND	10.0	mg/kg							
EXT DRO >C28-C36	ND	10.0	mg/kg							
Surrogate: 1-Chlorooctane	55.5		mg/kg	50.0		111	44.3-144			
Surrogate: 1-Chlorooctadecane	59.3		mg/kg	50.0		119	42.2-156			

LCS (1022606-BS1)

Prepared & Analyzed: 26-Feb-21

GRO C6-C10	212	10.0	mg/kg	200		106	83.7-135			
DRO >C10-C28	220	10.0	mg/kg	200		110	80.4-133			
Total TPH C6-C28	432	10.0	mg/kg	400		108	83.1-133			
Surrogate: 1-Chlorooctane	55.1		mg/kg	50.0		110	44.3-144			
Surrogate: 1-Chlorooctadecane	58.5		mg/kg	50.0		117	42.2-156			

LCS Dup (1022606-BS1)

Prepared & Analyzed: 26-Feb-21

GRO C6-C10	213	10.0	mg/kg	200		107	83.7-135	0.582	13.8	
DRO >C10-C28	223	10.0	mg/kg	200		111	80.4-133	1.27	22.1	
Total TPH C6-C28	436	10.0	mg/kg	400		109	83.1-133	0.935	17.7	
Surrogate: 1-Chlorooctane	55.3		mg/kg	50.0		111	44.3-144			
Surrogate: 1-Chlorooctadecane	58.6		mg/kg	50.0		117	42.2-156			

Cardinal Laboratories

*=Accredited Analyte

PLEASE NOTE: Liability and Damages. Cardinal's liability and client's exclusive remedy for any claim arising, whether based in contract or tort, shall be limited to the amount paid by client for analyses. All claims, including those for negligence or any other cause whatsoever shall be deemed waived unless made in writing and received by Cardinal within thirty (30) days after completion of the applicable service. In no event shall Cardinal be liable for incidental or consequential damage including, without limitation, business interruptions, loss of use, or loss of profits incurred by client, its subsidiaries, affiliates or successors arising out of or related to the performance of the services hereunder by Cardinal, regardless of whether such claim is based upon any of the above stated reasons or otherwise. Results relate only to the samples identified above. This report shall not be reproduced except in full with written approval of Cardinal Laboratories.

Celey D. Keene, Lab Director/Quality Manager

PHONE (575) 393-2326 ° 101 E. MARLAND ° HOBBS, NM 88240

Notes and Definitions

S-06	The recovery of this surrogate is outside control limits due to sample dilution required from high analyte concentration and/or matrix interference's.
S-04	The surrogate recovery for this sample is outside of established control limits due to a sample matrix effect.
ND	Analyte NOT DETECTED at or above the reporting limit
RPD	Relative Percent Difference
**	Samples not received at proper temperature of 6°C or below.
***	Insufficient time to reach temperature.
-	Chloride by SM4500Cl-B does not require samples be received at or below 6°C Samples reported on an as received basis (wet) unless otherwise noted on report

Cardinal Laboratories

*=Accredited Analyte

PLEASE NOTE: Liability and Damages. Cardinal's liability and client's exclusive remedy for any claim arising, whether based in contract or tort, shall be limited to the amount paid by client for analyses. All claims, including those for negligence or any other cause whatsoever shall be deemed waived unless made in writing and received by Cardinal within thirty (30) days after completion of the applicable service. In no event shall Cardinal be liable for incidental or consequential damage including, without limitation, business interruptions, loss of use, or loss of profits incurred by client, its subsidiaries, affiliates or successors arising out of or related to the performance of the services hereunder by Cardinal, regardless of whether such claim is based upon any of the above stated reasons or otherwise. Results relate only to the samples identified above. This report shall not be reproduced except in full with written approval of Cardinal Laboratories.

A handwritten signature in black ink, appearing to read "Celey D. Keene".

Celey D. Keene, Lab Director/Quality Manager



101 East Marland, Hobbs, NM 88240
(575) 393-2326 FAX (575) 393-2476
Trinity Oilfield Services & Rentals LLC

BILL TO

ANALYSIS REQUEST

Company Name: John Farrell		P.O. #:																		
Project Manager: John Farrell		Company: BTA Oil Producers																		
Address: 8426 N Dal Paso		Attn: Bob Hall																		
City: Hobbs		Address: 104 S Pecos St																		
Phone #: 575 397-4961		City: Midland																		
Project #: BTA Pearl 692 LTD Federal		State: TX Zip: 79701																		
Project Location: Lea County, NM		Phone #: 432 312 2203																		
Sample Name: Granville Ramsey		Fax #:																		
FOR LAB USE ONLY																				
Lab I.D.	Sample I.D.	(G)RAB OR (G)COMP.	# CONTAINERS	MATRIX	PRESERV	SAMPLING	DATE	TIME	BTX	TPH	Chloride									
1	SP-1 Surface	G	1	X			2/19/2021	9:00	X	X	X									
2	SP-1 South Wall	G	1	X			2/19/2021	9:10	X	X	X									
3	SP-1 @ 4'	G	1	X			2/19/2021	9:20	X	X	X									
4	SP-1 North Wall	G	1	X			2/19/2021	9:30	X	X	X									
5	SP-1 East Wall	G	1	X			2/19/2021	9:40	X	X	X									
6	SP-2 Surface	G	1	X			2/19/2021	10:00	X	X	X									
7	SP-2 South Wall	G	1	X			2/19/2021	10:10	X	X	X									
8	SP-2 @ 4'	G	1	X			2/19/2021	10:20	X	X	X									
9	SP-2 North Wall	G	1	X			2/19/2021	10:30	X	X	X									
10	SP-2 West Wall	G	1	X			2/19/2021	10:40	X	X	X									
Relinquished By: [Signature]		Date: 2/24/21	Time: 9:40	Received By: [Signature]																
Refinishing By: [Signature]		Date: [Blank]	Time: [Blank]	Received By: [Signature]																
Delivered By: (Circle One)		Observed Temp. °C: 4.6	Corrected Temp. °C: [Blank]	Sample Condition: Cool Intact	Checked By: [Signature]															
Sampler - UPS - Bus - Other: [Blank]																				
REMARKS:		Turnaround Time: Standard [X] Rush [] Thermometer ID: #113 T.O. 3/24/21 Correction Factor: +0.4°C Bacteria (only) Sample Condition: Cool Intact [] Observed Temp. °C: [Blank] Corrected Temp. °C: [Blank]																		
Verbal Result: [] Yes [] No [] Add'l Phone #:		All Results are emailed. Please provide Email address:																		

+ Cardinal cannot accept verbal changes. Please email changes to celey.keene@cardinalabsnm.com

CHAIN-OF-CUSTODY AND ANALYSIS REQUEST



PHONE (575) 393-2326 ° 101 E. MARLAND ° HOBBS, NM 88240

March 02, 2021

JOHN FARRELL

TRINITY OILFIELD SERVICES & RENTALS, LLC

P. O. BOX 2587

HOBBS, NM 88241

RE: BTA PEARL 692 LTD FEDERAL

Enclosed are the results of analyses for samples received by the laboratory on 02/26/21 9:40.

Cardinal Laboratories is accredited through Texas NELAP under certificate number T104704398-20-13. Accreditation applies to drinking water, non-potable water and solid and chemical materials. All accredited analytes are denoted by an asterisk (*). For a complete list of accredited analytes and matrices visit the TCEQ website at www.tceq.texas.gov/field/qa/lab_accred_certif.html.

Cardinal Laboratories is accredited through the State of Colorado Department of Public Health and Environment for:

Method EPA 552.2	Haloacetic Acids (HAA-5)
Method EPA 524.2	Total Trihalomethanes (TTHM)
Method EPA 524.4	Regulated VOCs (V1, V2, V3)

Accreditation applies to public drinking water matrices.

This report meets NELAP requirements and is made up of a cover page, analytical results, and a copy of the original chain-of-custody. If you have any questions concerning this report, please feel free to contact me.

Sincerely,

A handwritten signature in black ink that reads "Celey D. Keene". The signature is fluid and cursive, with the first name "Celey" and last name "Keene" clearly distinguishable.

Celey D. Keene

Lab Director/Quality Manager



PHONE (575) 393-2326 ° 101 E. MARLAND ° HOBBS, NM 88240

Analytical Results For:

TRINITY OILFIELD SERVICES & RENTALS, LLC
 JOHN FARRELL
 P. O. BOX 2587
 HOBBS NM, 88241
 Fax To: NONE

Received:	02/26/2021	Sampling Date:	02/19/2021
Reported:	03/02/2021	Sampling Type:	Soil
Project Name:	BTA PEARL 692 LTD FEDERAL	Sampling Condition:	Cool & Intact
Project Number:	NONE GIVEN	Sample Received By:	Tamara Oldaker
Project Location:	BTA - LEA CO NM		

Sample ID: SP - 1 SURFACE (H210467-01)

BTEX 8021B		mg/kg		Analyzed By: MS				S-04	
Analyte	Result	Reporting Limit	Analyzed	Method Blank	BS	% Recovery	True Value QC	RPD	Qualifier
Benzene*	1.80	0.500	02/26/2021	ND	2.23	111	2.00	9.21	
Toluene*	41.8	0.500	02/26/2021	ND	2.20	110	2.00	9.46	
Ethylbenzene*	38.7	0.500	02/26/2021	ND	2.14	107	2.00	9.79	
Total Xylenes*	106	1.50	02/26/2021	ND	6.23	104	6.00	9.22	
Total BTEX	188	3.00	02/26/2021	ND					

Surrogate: 4-Bromofluorobenzene (PID) 241 % 73.3-129

Chloride, SM4500Cl-B		mg/kg		Analyzed By: GM					
Analyte	Result	Reporting Limit	Analyzed	Method Blank	BS	% Recovery	True Value QC	RPD	Qualifier
Chloride	5080	16.0	02/26/2021	ND	400	100	400	7.69	

TPH 8015M		mg/kg		Analyzed By: MS				S-06	
Analyte	Result	Reporting Limit	Analyzed	Method Blank	BS	% Recovery	True Value QC	RPD	Qualifier
GRO C6-C10*	5820	100	02/27/2021	ND	212	106	200	0.582	
DRO >C10-C28*	25300	100	02/27/2021	ND	220	110	200	1.27	
EXT DRO >C28-C36	5260	100	02/27/2021	ND					

Surrogate: 1-Chlorooctane 359 % 44.3-144

Surrogate: 1-Chlorooctadecane 692 % 42.2-156

Cardinal Laboratories

*=Accredited Analyte

PLEASE NOTE: Liability and Damages. Cardinal's liability and client's exclusive remedy for any claim arising, whether based in contract or tort, shall be limited to the amount paid by client for analyses. All claims, including those for negligence and any other cause whatsoever shall be deemed waived unless made in writing and received by Cardinal within thirty (30) days after completion of the applicable service. In no event shall Cardinal be liable for incidental or consequential damages, including, without limitation, business interruptions, loss of use, or loss of profits incurred by client, its subsidiaries, affiliates or successors arising out of or related to the performance of the services hereunder by Cardinal, regardless of whether such claim is based upon any of the above stated reasons or otherwise. Results relate only to the samples identified above. This report shall not be reproduced except in full with written approval of Cardinal Laboratories.

Celey D. Keene, Lab Director/Quality Manager



PHONE (575) 393-2326 ° 101 E. MARLAND ° HOBBS, NM 88240

Analytical Results For:

TRINITY OILFIELD SERVICES & RENTALS, LLC
 JOHN FARRELL
 P. O. BOX 2587
 HOBBS NM, 88241
 Fax To: NONE

Received:	02/26/2021	Sampling Date:	02/19/2021
Reported:	03/02/2021	Sampling Type:	Soil
Project Name:	BTA PEARL 692 LTD FEDERAL	Sampling Condition:	Cool & Intact
Project Number:	NONE GIVEN	Sample Received By:	Tamara Oldaker
Project Location:	BTA - LEA CO NM		

Sample ID: SP - 1 SOUTH WALL (H210467-02)

BTEx 8021B		mg/kg		Analyzed By: MS						
Analyte	Result	Reporting Limit	Analyzed	Method Blank	BS	% Recovery	True Value QC	RPD	Qualifier	
Benzene*	<0.050	0.050	03/02/2021	ND	2.23	111	2.00	9.21		
Toluene*	<0.050	0.050	03/02/2021	ND	2.20	110	2.00	9.46		
Ethylbenzene*	<0.050	0.050	03/02/2021	ND	2.14	107	2.00	9.79		
Total Xylenes*	<0.150	0.150	03/02/2021	ND	6.23	104	6.00	9.22		
Total BTEx	<0.300	0.300	03/02/2021	ND						

Surrogate: 4-Bromofluorobenzene (PID) 102 % 73.3-129

Chloride, SM4500CI-B		mg/kg		Analyzed By: GM						
Analyte	Result	Reporting Limit	Analyzed	Method Blank	BS	% Recovery	True Value QC	RPD	Qualifier	
Chloride	32.0	16.0	02/26/2021	ND	400	100	400	7.69		

TPH 8015M		mg/kg		Analyzed By: MS					
Analyte	Result	Reporting Limit	Analyzed	Method Blank	BS	% Recovery	True Value QC	RPD	Qualifier
GRO C6-C10*	<10.0	10.0	02/26/2021	ND	212	106	200	0.582	
DRO >C10-C28*	<10.0	10.0	02/26/2021	ND	220	110	200	1.27	
EXT DRO >C28-C36	<10.0	10.0	02/26/2021	ND					

Surrogate: 1-Chlorooctane 111 % 44.3-144

Surrogate: 1-Chlorooctadecane 119 % 42.2-156

Cardinal Laboratories

*=Accredited Analyte

PLEASE NOTE: Liability and Damages. Cardinal's liability and client's exclusive remedy for any claim arising, whether based in contract or tort, shall be limited to the amount paid by client for analyses. All claims, including those for negligence and any other cause whatsoever shall be deemed waived unless made in writing and received by Cardinal within thirty (30) days after completion of the applicable service. In no event shall Cardinal be liable for incidental or consequential damages, including, without limitation, business interruptions, loss of use, or loss of profits incurred by client, its subsidiaries, affiliates or successors arising out of or related to the performance of the services hereunder by Cardinal, regardless of whether such claim is based upon any of the above stated reasons or otherwise. Results relate only to the samples identified above. This report shall not be reproduced except in full with written approval of Cardinal Laboratories.

Celey D. Keene, Lab Director/Quality Manager



PHONE (575) 393-2326 ° 101 E. MARLAND ° HOBBS, NM 88240

Analytical Results For:

TRINITY OILFIELD SERVICES & RENTALS, LLC
 JOHN FARRELL
 P. O. BOX 2587
 HOBBS NM, 88241
 Fax To: NONE

Received:	02/26/2021	Sampling Date:	02/19/2021
Reported:	03/02/2021	Sampling Type:	Soil
Project Name:	BTA PEARL 692 LTD FEDERAL	Sampling Condition:	Cool & Intact
Project Number:	NONE GIVEN	Sample Received By:	Tamara Oldaker
Project Location:	BTA - LEA CO NM		

Sample ID: SP - 1 @ 4' (H210467-03)

BTX 8021B		mg/kg		Analyzed By: MS						
Analyte	Result	Reporting Limit	Analyzed	Method Blank	BS	% Recovery	True Value QC	RPD	Qualifier	
Benzene*	<0.050	0.050	02/26/2021	ND	2.23	111	2.00	9.21		
Toluene*	<0.050	0.050	02/26/2021	ND	2.20	110	2.00	9.46		
Ethylbenzene*	<0.050	0.050	02/26/2021	ND	2.14	107	2.00	9.79		
Total Xylenes*	<0.150	0.150	02/26/2021	ND	6.23	104	6.00	9.22		
Total BTX	<0.300	0.300	02/26/2021	ND						

Surrogate: 4-Bromofluorobenzene (PID) 101 % 73.3-129

Chloride, SM4500CI-B		mg/kg		Analyzed By: GM						
Analyte	Result	Reporting Limit	Analyzed	Method Blank	BS	% Recovery	True Value QC	RPD	Qualifier	
Chloride	<16.0	16.0	02/26/2021	ND	400	100	400	7.69		

TPH 8015M		mg/kg		Analyzed By: MS					
Analyte	Result	Reporting Limit	Analyzed	Method Blank	BS	% Recovery	True Value QC	RPD	Qualifier
GRO C6-C10*	<10.0	10.0	02/26/2021	ND	212	106	200	0.582	
DRO >C10-C28*	<10.0	10.0	02/26/2021	ND	220	110	200	1.27	
EXT DRO >C28-C36	<10.0	10.0	02/26/2021	ND					

Surrogate: 1-Chlorooctane 117 % 44.3-144

Surrogate: 1-Chlorooctadecane 126 % 42.2-156

Cardinal Laboratories

*=Accredited Analyte

PLEASE NOTE: Liability and Damages. Cardinal's liability and client's exclusive remedy for any claim arising, whether based in contract or tort, shall be limited to the amount paid by client for analyses. All claims, including those for negligence and any other cause whatsoever shall be deemed waived unless made in writing and received by Cardinal within thirty (30) days after completion of the applicable service. In no event shall Cardinal be liable for incidental or consequential damages, including, without limitation, business interruptions, loss of use, or loss of profits incurred by client, its subsidiaries, affiliates or successors arising out of or related to the performance of the services hereunder by Cardinal, regardless of whether such claim is based upon any of the above stated reasons or otherwise. Results relate only to the samples identified above. This report shall not be reproduced except in full with written approval of Cardinal Laboratories.

Celey D. Keene, Lab Director/Quality Manager



PHONE (575) 393-2326 ° 101 E. MARLAND ° HOBBS, NM 88240

Analytical Results For:

TRINITY OILFIELD SERVICES & RENTALS, LLC
 JOHN FARRELL
 P. O. BOX 2587
 HOBBS NM, 88241
 Fax To: NONE

Received:	02/26/2021	Sampling Date:	02/19/2021
Reported:	03/02/2021	Sampling Type:	Soil
Project Name:	BTA PEARL 692 LTD FEDERAL	Sampling Condition:	Cool & Intact
Project Number:	NONE GIVEN	Sample Received By:	Tamara Oldaker
Project Location:	BTA - LEA CO NM		

Sample ID: SP - 1 NORTH WALL (H210467-04)

BTX 8021B		mg/kg		Analyzed By: MS					
Analyte	Result	Reporting Limit	Analyzed	Method Blank	BS	% Recovery	True Value QC	RPD	Qualifier
Benzene*	<0.050	0.050	02/26/2021	ND	2.23	111	2.00	9.21	
Toluene*	<0.050	0.050	02/26/2021	ND	2.20	110	2.00	9.46	
Ethylbenzene*	<0.050	0.050	02/26/2021	ND	2.14	107	2.00	9.79	
Total Xylenes*	<0.150	0.150	02/26/2021	ND	6.23	104	6.00	9.22	
Total BTX	<0.300	0.300	02/26/2021	ND					

Surrogate: 4-Bromofluorobenzene (PID) 100 % 73.3-129

Chloride, SM4500CI-B		mg/kg		Analyzed By: GM						
Analyte	Result	Reporting Limit	Analyzed	Method Blank	BS	% Recovery	True Value QC	RPD	Qualifier	
Chloride	48.0	16.0	02/26/2021	ND	400	100	400	7.69		

TPH 8015M		mg/kg		Analyzed By: MS					
Analyte	Result	Reporting Limit	Analyzed	Method Blank	BS	% Recovery	True Value QC	RPD	Qualifier
GRO C6-C10*	<10.0	10.0	02/26/2021	ND	212	106	200	0.582	
DRO >C10-C28*	<10.0	10.0	02/26/2021	ND	220	110	200	1.27	
EXT DRO >C28-C36	<10.0	10.0	02/26/2021	ND					

Surrogate: 1-Chlorooctane 117 % 44.3-144

Surrogate: 1-Chlorooctadecane 125 % 42.2-156

Cardinal Laboratories

*=Accredited Analyte

PLEASE NOTE: Liability and Damages. Cardinal's liability and client's exclusive remedy for any claim arising, whether based in contract or tort, shall be limited to the amount paid by client for analyses. All claims, including those for negligence and any other cause whatsoever shall be deemed waived unless made in writing and received by Cardinal within thirty (30) days after completion of the applicable service. In no event shall Cardinal be liable for incidental or consequential damages, including, without limitation, business interruptions, loss of use, or loss of profits incurred by client, its subsidiaries, affiliates or successors arising out of or related to the performance of the services hereunder by Cardinal, regardless of whether such claim is based upon any of the above stated reasons or otherwise. Results relate only to the samples identified above. This report shall not be reproduced except in full with written approval of Cardinal Laboratories.

Celey D. Keene, Lab Director/Quality Manager



PHONE (575) 393-2326 • 101 E. MARLAND • HOBBS, NM 88240

Analytical Results For:

TRINITY OILFIELD SERVICES & RENTALS, LLC
 JOHN FARRELL
 P. O. BOX 2587
 HOBBS NM, 88241
 Fax To: NONE

Received:	02/26/2021	Sampling Date:	02/19/2021
Reported:	03/02/2021	Sampling Type:	Soil
Project Name:	BTA PEARL 692 LTD FEDERAL	Sampling Condition:	Cool & Intact
Project Number:	NONE GIVEN	Sample Received By:	Tamara Oldaker
Project Location:	BTA - LEA CO NM		

Sample ID: SP - 1 EAST WALL (H210467-05)

BTX 8021B		mg/kg		Analyzed By: MS						
Analyte	Result	Reporting Limit	Analyzed	Method Blank	BS	% Recovery	True Value QC	RPD	Qualifier	
Benzene*	<0.050	0.050	02/26/2021	ND	2.23	111	2.00	9.21		
Toluene*	<0.050	0.050	02/26/2021	ND	2.20	110	2.00	9.46		
Ethylbenzene*	<0.050	0.050	02/26/2021	ND	2.14	107	2.00	9.79		
Total Xylenes*	<0.150	0.150	02/26/2021	ND	6.23	104	6.00	9.22		
Total BTX	<0.300	0.300	02/26/2021	ND						

Surrogate: 4-Bromofluorobenzene (PID) 101 % 73.3-129

Chloride, SM4500CI-B		mg/kg		Analyzed By: GM						
Analyte	Result	Reporting Limit	Analyzed	Method Blank	BS	% Recovery	True Value QC	RPD	Qualifier	
Chloride	32.0	16.0	02/26/2021	ND	400	100	400	7.69		

TPH 8015M		mg/kg		Analyzed By: MS					
Analyte	Result	Reporting Limit	Analyzed	Method Blank	BS	% Recovery	True Value QC	RPD	Qualifier
GRO C6-C10*	<10.0	10.0	02/27/2021	ND	212	106	200	0.582	
DRO >C10-C28*	<10.0	10.0	02/27/2021	ND	220	110	200	1.27	
EXT DRO >C28-C36	<10.0	10.0	02/27/2021	ND					

Surrogate: 1-Chlorooctane 112 % 44.3-144

Surrogate: 1-Chlorooctadecane 119 % 42.2-156

Cardinal Laboratories

*=Accredited Analyte

PLEASE NOTE: Liability and Damages. Cardinal's liability and client's exclusive remedy for any claim arising, whether based in contract or tort, shall be limited to the amount paid by client for analyses. All claims, including those for negligence and any other cause whatsoever shall be deemed waived unless made in writing and received by Cardinal within thirty (30) days after completion of the applicable service. In no event shall Cardinal be liable for incidental or consequential damages, including, without limitation, business interruptions, loss of use, or loss of profits incurred by client, its subsidiaries, affiliates or successors arising out of or related to the performance of the services hereunder by Cardinal, regardless of whether such claim is based upon any of the above stated reasons or otherwise. Results relate only to the samples identified above. This report shall not be reproduced except in full with written approval of Cardinal Laboratories.

Celey D. Keene, Lab Director/Quality Manager



PHONE (575) 393-2326 • 101 E. MARLAND • HOBBS, NM 88240

Analytical Results For:

TRINITY OILFIELD SERVICES & RENTALS, LLC
 JOHN FARRELL
 P. O. BOX 2587
 HOBBS NM, 88241
 Fax To: NONE

Received:	02/26/2021	Sampling Date:	02/19/2021
Reported:	03/02/2021	Sampling Type:	Soil
Project Name:	BTA PEARL 692 LTD FEDERAL	Sampling Condition:	Cool & Intact
Project Number:	NONE GIVEN	Sample Received By:	Tamara Oldaker
Project Location:	BTA - LEA CO NM		

Sample ID: SP - 2 SURFACE (H210467-06)

BTX 8021B		mg/kg		Analyzed By: MS				S-04	
Analyte	Result	Reporting Limit	Analyzed	Method Blank	BS	% Recovery	True Value QC	RPD	Qualifier
Benzene*	3.69	0.500	02/26/2021	ND	2.23	111	2.00	9.21	
Toluene*	39.1	0.500	02/26/2021	ND	2.20	110	2.00	9.46	
Ethylbenzene*	32.7	0.500	02/26/2021	ND	2.14	107	2.00	9.79	
Total Xylenes*	87.4	1.50	02/26/2021	ND	6.23	104	6.00	9.22	
Total BTX	163	3.00	02/26/2021	ND					

Surrogate: 4-Bromofluorobenzene (PID) 229 % 73.3-129

Chloride, SM4500CI-B		mg/kg		Analyzed By: GM					
Analyte	Result	Reporting Limit	Analyzed	Method Blank	BS	% Recovery	True Value QC	RPD	Qualifier
Chloride	6000	16.0	02/26/2021	ND	400	100	400	7.69	

TPH 8015M		mg/kg		Analyzed By: MS				S-06	
Analyte	Result	Reporting Limit	Analyzed	Method Blank	BS	% Recovery	True Value QC	RPD	Qualifier
GRO C6-C10*	12600	100	02/27/2021	ND	212	106	200	0.582	
DRO >C10-C28*	48300	100	02/27/2021	ND	220	110	200	1.27	
EXT DRO >C28-C36	10100	100	02/27/2021	ND					

Surrogate: 1-Chlorooctane 695 % 44.3-144

Surrogate: 1-Chlorooctadecane 1290 % 42.2-156

Cardinal Laboratories

*=Accredited Analyte

PLEASE NOTE: Liability and Damages. Cardinal's liability and client's exclusive remedy for any claim arising, whether based in contract or tort, shall be limited to the amount paid by client for analyses. All claims, including those for negligence and any other cause whatsoever shall be deemed waived unless made in writing and received by Cardinal within thirty (30) days after completion of the applicable service. In no event shall Cardinal be liable for incidental or consequential damages, including, without limitation, business interruptions, loss of use, or loss of profits incurred by client, its subsidiaries, affiliates or successors arising out of or related to the performance of the services hereunder by Cardinal, regardless of whether such claim is based upon any of the above stated reasons or otherwise. Results relate only to the samples identified above. This report shall not be reproduced except in full with written approval of Cardinal Laboratories.

Celey D. Keene, Lab Director/Quality Manager



PHONE (575) 393-2326 • 101 E. MARLAND • HOBBS, NM 88240

Analytical Results For:

TRINITY OILFIELD SERVICES & RENTALS, LLC
 JOHN FARRELL
 P. O. BOX 2587
 HOBBS NM, 88241
 Fax To: NONE

Received: 02/26/2021
 Reported: 03/02/2021
 Project Name: BTA PEARL 692 LTD FEDERAL
 Project Number: NONE GIVEN
 Project Location: BTA - LEA CO NM

Sampling Date: 02/19/2021
 Sampling Type: Soil
 Sampling Condition: Cool & Intact
 Sample Received By: Tamara Oldaker

Sample ID: SP - 2 SOUTH WALL (H210467-07)

BTEx 8021B		mg/kg		Analyzed By: MS					
Analyte	Result	Reporting Limit	Analyzed	Method Blank	BS	% Recovery	True Value QC	RPD	Qualifier
Benzene*	<0.050	0.050	03/02/2021	ND	2.23	111	2.00	9.21	
Toluene*	<0.050	0.050	03/02/2021	ND	2.20	110	2.00	9.46	
Ethylbenzene*	<0.050	0.050	03/02/2021	ND	2.14	107	2.00	9.79	
Total Xylenes*	<0.150	0.150	03/02/2021	ND	6.23	104	6.00	9.22	
Total BTEx	<0.300	0.300	03/02/2021	ND					

Surrogate: 4-Bromofluorobenzene (PID) 102 % 73.3-129

Chloride, SM4500CI-B		mg/kg		Analyzed By: GM						
Analyte	Result	Reporting Limit	Analyzed	Method Blank	BS	% Recovery	True Value QC	RPD	Qualifier	
Chloride	<16.0	16.0	02/26/2021	ND	400	100	400	7.69		

TPH 8015M		mg/kg		Analyzed By: MS					
Analyte	Result	Reporting Limit	Analyzed	Method Blank	BS	% Recovery	True Value QC	RPD	Qualifier
GRO C6-C10*	<10.0	10.0	02/27/2021	ND	212	106	200	0.582	
DRO >C10-C28*	<10.0	10.0	02/27/2021	ND	220	110	200	1.27	
EXT DRO >C28-C36	<10.0	10.0	02/27/2021	ND					

Surrogate: 1-Chlorooctane 114 % 44.3-144

Surrogate: 1-Chlorooctadecane 118 % 42.2-156

Cardinal Laboratories

*=Accredited Analyte

PLEASE NOTE: Liability and Damages. Cardinal's liability and client's exclusive remedy for any claim arising, whether based in contract or tort, shall be limited to the amount paid by client for analyses. All claims, including those for negligence and any other cause whatsoever shall be deemed waived unless made in writing and received by Cardinal within thirty (30) days after completion of the applicable service. In no event shall Cardinal be liable for incidental or consequential damages, including, without limitation, business interruptions, loss of use, or loss of profits incurred by client, its subsidiaries, affiliates or successors arising out of or related to the performance of the services hereunder by Cardinal, regardless of whether such claim is based upon any of the above stated reasons or otherwise. Results relate only to the samples identified above. This report shall not be reproduced except in full with written approval of Cardinal Laboratories.

Celey D. Keene, Lab Director/Quality Manager



PHONE (575) 393-2326 ° 101 E. MARLAND ° HOBBS, NM 88240

Analytical Results For:

TRINITY OILFIELD SERVICES & RENTALS, LLC
 JOHN FARRELL
 P. O. BOX 2587
 HOBBS NM, 88241
 Fax To: NONE

Received: 02/26/2021
 Reported: 03/02/2021
 Project Name: BTA PEARL 692 LTD FEDERAL
 Project Number: NONE GIVEN
 Project Location: BTA - LEA CO NM

Sampling Date: 02/19/2021
 Sampling Type: Soil
 Sampling Condition: Cool & Intact
 Sample Received By: Tamara Oldaker

Sample ID: SP - 2 @ 4' (H210467-08)

BTX 8021B		mg/kg		Analyzed By: MS					
Analyte	Result	Reporting Limit	Analyzed	Method Blank	BS	% Recovery	True Value QC	RPD	Qualifier
Benzene*	<0.050	0.050	02/26/2021	ND	2.05	103	2.00	4.84	
Toluene*	<0.050	0.050	02/26/2021	ND	2.03	102	2.00	4.71	
Ethylbenzene*	<0.050	0.050	02/26/2021	ND	1.98	98.9	2.00	4.84	
Total Xylenes*	<0.150	0.150	02/26/2021	ND	5.80	96.6	6.00	4.48	
Total BTX	<0.300	0.300	02/26/2021	ND					

Surrogate: 4-Bromofluorobenzene (PID) 101 % 73.3-129

Chloride, SM4500CI-B		mg/kg		Analyzed By: GM					
Analyte	Result	Reporting Limit	Analyzed	Method Blank	BS	% Recovery	True Value QC	RPD	Qualifier
Chloride	32.0	16.0	02/26/2021	ND	400	100	400	7.69	

TPH 8015M		mg/kg		Analyzed By: MS					
Analyte	Result	Reporting Limit	Analyzed	Method Blank	BS	% Recovery	True Value QC	RPD	Qualifier
GRO C6-C10*	<10.0	10.0	02/27/2021	ND	212	106	200	0.582	
DRO >C10-C28*	<10.0	10.0	02/27/2021	ND	220	110	200	1.27	
EXT DRO >C28-C36	<10.0	10.0	02/27/2021	ND					

Surrogate: 1-Chlorooctane 115 % 44.3-144

Surrogate: 1-Chlorooctadecane 121 % 42.2-156

Cardinal Laboratories

*=Accredited Analyte

PLEASE NOTE: Liability and Damages. Cardinal's liability and client's exclusive remedy for any claim arising, whether based in contract or tort, shall be limited to the amount paid by client for analyses. All claims, including those for negligence and any other cause whatsoever shall be deemed waived unless made in writing and received by Cardinal within thirty (30) days after completion of the applicable service. In no event shall Cardinal be liable for incidental or consequential damages, including, without limitation, business interruptions, loss of use, or loss of profits incurred by client, its subsidiaries, affiliates or successors arising out of or related to the performance of the services hereunder by Cardinal, regardless of whether such claim is based upon any of the above stated reasons or otherwise. Results relate only to the samples identified above. This report shall not be reproduced except in full with written approval of Cardinal Laboratories.

Celey D. Keene, Lab Director/Quality Manager



PHONE (575) 393-2326 • 101 E. MARLAND • HOBBS, NM 88240

Analytical Results For:

TRINITY OILFIELD SERVICES & RENTALS, LLC
 JOHN FARRELL
 P. O. BOX 2587
 HOBBS NM, 88241
 Fax To: NONE

Received:	02/26/2021	Sampling Date:	02/19/2021
Reported:	03/02/2021	Sampling Type:	Soil
Project Name:	BTA PEARL 692 LTD FEDERAL	Sampling Condition:	Cool & Intact
Project Number:	NONE GIVEN	Sample Received By:	Tamara Oldaker
Project Location:	BTA - LEA CO NM		

Sample ID: SP - 2 NORTH WALL (H210467-09)

BTX 8021B		mg/kg		Analyzed By: MS						
Analyte	Result	Reporting Limit	Analyzed	Method Blank	BS	% Recovery	True Value QC	RPD	Qualifier	
Benzene*	<0.050	0.050	02/26/2021	ND	2.05	103	2.00	4.84		
Toluene*	<0.050	0.050	02/26/2021	ND	2.03	102	2.00	4.71		
Ethylbenzene*	<0.050	0.050	02/26/2021	ND	1.98	98.9	2.00	4.84		
Total Xylenes*	<0.150	0.150	02/26/2021	ND	5.80	96.6	6.00	4.48		
Total BTX	<0.300	0.300	02/26/2021	ND						

Surrogate: 4-Bromofluorobenzene (PID) 101 % 73.3-129

Chloride, SM4500CI-B		mg/kg		Analyzed By: GM						
Analyte	Result	Reporting Limit	Analyzed	Method Blank	BS	% Recovery	True Value QC	RPD	Qualifier	
Chloride	<16.0	16.0	02/26/2021	ND	400	100	400	7.69		

TPH 8015M		mg/kg		Analyzed By: MS					
Analyte	Result	Reporting Limit	Analyzed	Method Blank	BS	% Recovery	True Value QC	RPD	Qualifier
GRO C6-C10*	<10.0	10.0	02/27/2021	ND	212	106	200	0.582	
DRO >C10-C28*	<10.0	10.0	02/27/2021	ND	220	110	200	1.27	
EXT DRO >C28-C36	<10.0	10.0	02/27/2021	ND					

Surrogate: 1-Chlorooctane 119 % 44.3-144

Surrogate: 1-Chlorooctadecane 127 % 42.2-156

Cardinal Laboratories

*=Accredited Analyte

PLEASE NOTE: Liability and Damages. Cardinal's liability and client's exclusive remedy for any claim arising, whether based in contract or tort, shall be limited to the amount paid by client for analyses. All claims, including those for negligence and any other cause whatsoever shall be deemed waived unless made in writing and received by Cardinal within thirty (30) days after completion of the applicable service. In no event shall Cardinal be liable for incidental or consequential damages, including, without limitation, business interruptions, loss of use, or loss of profits incurred by client, its subsidiaries, affiliates or successors arising out of or related to the performance of the services hereunder by Cardinal, regardless of whether such claim is based upon any of the above stated reasons or otherwise. Results relate only to the samples identified above. This report shall not be reproduced except in full with written approval of Cardinal Laboratories.

Celey D. Keene, Lab Director/Quality Manager



PHONE (575) 393-2326 • 101 E. MARLAND • HOBBS, NM 88240

Analytical Results For:

TRINITY OILFIELD SERVICES & RENTALS, LLC
 JOHN FARRELL
 P. O. BOX 2587
 HOBBS NM, 88241
 Fax To: NONE

Received:	02/26/2021	Sampling Date:	02/19/2021
Reported:	03/02/2021	Sampling Type:	Soil
Project Name:	BTA PEARL 692 LTD FEDERAL	Sampling Condition:	Cool & Intact
Project Number:	NONE GIVEN	Sample Received By:	Tamara Oldaker
Project Location:	BTA - LEA CO NM		

Sample ID: SP - 2 WEST WALL (H210467-10)

BTX 8021B		mg/kg		Analyzed By: MS						
Analyte	Result	Reporting Limit	Analyzed	Method Blank	BS	% Recovery	True Value QC	RPD	Qualifier	
Benzene*	<0.050	0.050	02/26/2021	ND	2.05	103	2.00	4.84		
Toluene*	<0.050	0.050	02/26/2021	ND	2.03	102	2.00	4.71		
Ethylbenzene*	<0.050	0.050	02/26/2021	ND	1.98	98.9	2.00	4.84		
Total Xylenes*	<0.150	0.150	02/26/2021	ND	5.80	96.6	6.00	4.48		
Total BTX	<0.300	0.300	02/26/2021	ND						

Surrogate: 4-Bromofluorobenzene (PID) 101 % 73.3-129

Chloride, SM4500CI-B		mg/kg		Analyzed By: GM						
Analyte	Result	Reporting Limit	Analyzed	Method Blank	BS	% Recovery	True Value QC	RPD	Qualifier	
Chloride	<16.0	16.0	02/26/2021	ND	400	100	400	7.69		

TPH 8015M		mg/kg		Analyzed By: MS					
Analyte	Result	Reporting Limit	Analyzed	Method Blank	BS	% Recovery	True Value QC	RPD	Qualifier
GRO C6-C10*	<10.0	10.0	02/27/2021	ND	212	106	200	0.582	
DRO >C10-C28*	<10.0	10.0	02/27/2021	ND	220	110	200	1.27	
EXT DRO >C28-C36	<10.0	10.0	02/27/2021	ND					

Surrogate: 1-Chlorooctane 116 % 44.3-144

Surrogate: 1-Chlorooctadecane 120 % 42.2-156

Cardinal Laboratories

*=Accredited Analyte

PLEASE NOTE: Liability and Damages. Cardinal's liability and client's exclusive remedy for any claim arising, whether based in contract or tort, shall be limited to the amount paid by client for analyses. All claims, including those for negligence and any other cause whatsoever shall be deemed waived unless made in writing and received by Cardinal within thirty (30) days after completion of the applicable service. In no event shall Cardinal be liable for incidental or consequential damages, including, without limitation, business interruptions, loss of use, or loss of profits incurred by client, its subsidiaries, affiliates or successors arising out of or related to the performance of the services hereunder by Cardinal, regardless of whether such claim is based upon any of the above stated reasons or otherwise. Results relate only to the samples identified above. This report shall not be reproduced except in full with written approval of Cardinal Laboratories.

Celey D. Keene, Lab Director/Quality Manager

PHONE (575) 393-2326 ° 101 E. MARLAND ° HOBBS, NM 88240

Notes and Definitions

S-06	The recovery of this surrogate is outside control limits due to sample dilution required from high analyte concentration and/or matrix interference's.
S-04	The surrogate recovery for this sample is outside of established control limits due to a sample matrix effect.
QR-03	The RPD value for the sample duplicate or MS/MSD was outside of QC acceptance limits due to matrix interference. QC batch accepted based on LCS and/or LCSD recovery and/or RPD values.
ND	Analyte NOT DETECTED at or above the reporting limit
RPD	Relative Percent Difference
**	Samples not received at proper temperature of 6°C or below.
***	Insufficient time to reach temperature.
-	Chloride by SM4500Cl-B does not require samples be received at or below 6°C Samples reported on an as received basis (wet) unless otherwise noted on report

Cardinal Laboratories

*=Accredited Analyte

PLEASE NOTE: Liability and Damages. Cardinal's liability and client's exclusive remedy for any claim arising, whether based in contract or tort, shall be limited to the amount paid by client for analyses. All claims, including those for negligence and any other cause whatsoever shall be deemed waived unless made in writing and received by Cardinal within thirty (30) days after completion of the applicable service. In no event shall Cardinal be liable for incidental or consequential damages, including, without limitation, business interruptions, loss of use, or loss of profits incurred by client, its subsidiaries, affiliates or successors arising out of or related to the performance of the services hereunder by Cardinal, regardless of whether such claim is based upon any of the above stated reasons or otherwise. Results relate only to the samples identified above. This report shall not be reproduced except in full with written approval of Cardinal Laboratories.

A handwritten signature in black ink, appearing to read "Celey D. Keene".

Celey D. Keene, Lab Director/Quality Manager



101 East Marland, Hobbs, NM 88240
(575) 393-2326 FAX (575) 393-2476

CHAIN-OF-CUSTODY AND ANALYSIS REQUEST

[illegible]

District I
1625 N. French Dr., Hobbs, NM 88240
Phone:(575) 393-6161 Fax:(575) 393-0720
District II
811 S. First St., Artesia, NM 88210
Phone:(575) 748-1283 Fax:(575) 748-9720
District III
1000 Rio Brazos Rd., Aztec, NM 87410
Phone:(505) 334-6178 Fax:(505) 334-6170
District IV
1220 S. St Francis Dr., Santa Fe, NM 87505
Phone:(505) 476-3470 Fax:(505) 476-3462

State of New Mexico
Energy, Minerals and Natural Resources
Oil Conservation Division
1220 S. St Francis Dr.
Santa Fe, NM 87505

CONDITIONS

Action 34626

CONDITIONS

Operator: BTA OIL PRODUCERS, LLC 104 S Pecos Midland, TX 79701	OGRID: 260297
	Action Number: 34626
	Action Type: [C-141] Release Corrective Action (C-141)

CONDITIONS

Created By	Condition	Condition Date
chensley	None	7/20/2021