

District I
1625 N. French Dr., Hobbs, NM 88240
District II
811 S. First St., Artesia, NM 88210
District III
1000 Rio Brazos Road, Aztec, NM 87410
District IV
1220 S. St. Francis Dr., Santa Fe, NM 87505

State of New Mexico
Energy Minerals and Natural
Resources Department

Oil Conservation Division
1220 South St. Francis Dr.
Santa Fe, NM 87505

Form C-141
Revised August 24, 2018
Submit to appropriate OCD District office

Incident ID	NAPP2103945261
District RP	
Facility ID	
Application ID	

Release Notification

Responsible Party

Responsible Party E.G.L. Resources, Inc.	OGRID 173413
Contact Name Kelvin Fisher	Contact Telephone 432 687-6560
Contact email stateoilreports@satx.rr.com	Incident # (assigned by OCD) nAPP2103945261
Contact mailing address P. O. Box 10886 Midland, TX 79702	

Location of Release Source

Latitude 33.36415 Longitude -103.68186
(NAD 83 in decimal degrees to 5 decimal places)

Site Name Moore Devonian SWD	Site Type Salt Water Disposal
Date Release Discovered 1/26/2021	API# (if applicable) 30-025-00048

Unit Letter	Section	Township	Range	County
I	14	11S	32E	Lea

Surface Owner: ☐ State ☐ Federal ☐ Tribal ☒ Private (Name: Benjamin Pearce)

Nature and Volume of Release

Material(s) Released (Select all that apply and attach calculations or specific justification for the volumes provided below)

<input type="checkbox"/> Crude Oil	Volume Released (bbls)	Volume Recovered (bbls)
<input checked="" type="checkbox"/> Produced Water	Volume Released (bbls) 20	Volume Recovered (bbls) 5
	Is the concentration of dissolved chloride in the produced water >10,000 mg/l?	<input checked="" type="checkbox"/> Yes <input type="checkbox"/> No
<input type="checkbox"/> Condensate	Volume Released (bbls)	Volume Recovered (bbls)
<input type="checkbox"/> Natural Gas	Volume Released (Mcf)	Volume Recovered (Mcf)
<input type="checkbox"/> Other (describe)	Volume/Weight Released (provide units)	Volume/Weight Recovered (provide units)

Cause of Release

Corroded injection line broke near wellhead. This caused produced water to get on well pad

<p>Was this a major release as defined by 19.15.29.7(A) NMAC?</p> <p><input type="checkbox"/> Yes <input checked="" type="checkbox"/> No</p>	<p>If YES, for what reason(s) does the responsible party consider this a major release?</p>
<p>If YES, was immediate notice given to the OCD? By whom? To whom? When and by what means (phone, email, etc)?</p>	

Initial Response

The responsible party must undertake the following actions immediately unless they could create a safety hazard that would result in injury

<input checked="" type="checkbox"/> The source of the release has been stopped. <input checked="" type="checkbox"/> The impacted area has been secured to protect human health and the environment. <input type="checkbox"/> Released materials have been contained via the use of berms or dikes, absorbent pads, or other containment devices. <input checked="" type="checkbox"/> All free liquids and recoverable materials have been removed and managed appropriately.	
If all the actions described above have <u>not</u> been undertaken, explain why: There was no need for berms or containment devices. All free liquid was removed promptly with a vacuum truck. Later, 20 yards of contaminated dirt was removed and taken to a land farm.	
Per 19.15.29.8 B. (4) NMAC the responsible party may commence remediation immediately after discovery of a release. If remediation has begun, please attach a narrative of actions to date. If remedial efforts have been successfully completed or if the release occurred within a lined containment area (see 19.15.29.11(A)(5)(a) NMAC), please attach all information needed for closure evaluation.	
I hereby certify that the information given above is true and complete to the best of my knowledge and understand that pursuant to OCD rules and regulations all operators are required to report and/or file certain release notifications and perform corrective actions for releases which may endanger public health or the environment. The acceptance of a C-141 report by the OCD does not relieve the operator of liability should their operations have failed to adequately investigate and remediate contamination that pose a threat to groundwater, surface water, human health or the environment. In addition, OCD acceptance of a C-141 report does not relieve the operator of responsibility for compliance with any other federal, state, or local laws and/or regulations.	
Printed Name: <u>Linda Johnston</u>	Title: <u>Agent</u>
Signature: <u><i>Linda Johnston</i></u>	Date: <u>8/10/2021</u>
email: <u>stateoilreports@satx.rr.com</u>	Telephone: <u>830-964-5963</u>
<u>OCD Only</u>	
Received by: <u>Ramona Marcus</u>	Date: <u>9/20/2021</u>

Incident ID	NAPP2103945261
District RP	
Facility ID	
Application ID	

Site Assessment/Characterization

This information must be provided to the appropriate district office no later than 90 days after the release discovery date.

What is the shallowest depth to groundwater beneath the area affected by the release?	_____ (ft bgs)
Did this release impact groundwater or surface water?	<input type="checkbox"/> Yes <input checked="" type="checkbox"/> No
Are the lateral extents of the release within 300 feet of a continuously flowing watercourse or any other significant watercourse?	<input type="checkbox"/> Yes <input checked="" type="checkbox"/> No
Are the lateral extents of the release within 200 feet of any lakebed, sinkhole, or playa lake (measured from the ordinary high-water mark)?	<input type="checkbox"/> Yes <input checked="" type="checkbox"/> No
Are the lateral extents of the release within 300 feet of an occupied permanent residence, school, hospital, institution, or church?	<input type="checkbox"/> Yes <input checked="" type="checkbox"/> No
Are the lateral extents of the release within 500 horizontal feet of a spring or a private domestic fresh water well used by less than five households for domestic or stock watering purposes?	<input type="checkbox"/> Yes <input checked="" type="checkbox"/> No
Are the lateral extents of the release within 1000 feet of any other fresh water well or spring?	<input type="checkbox"/> Yes <input checked="" type="checkbox"/> No
Are the lateral extents of the release within incorporated municipal boundaries or within a defined municipal fresh water well field?	<input type="checkbox"/> Yes <input checked="" type="checkbox"/> No
Are the lateral extents of the release within 300 feet of a wetland?	<input type="checkbox"/> Yes <input checked="" type="checkbox"/> No
Are the lateral extents of the release overlying a subsurface mine?	<input type="checkbox"/> Yes <input checked="" type="checkbox"/> No
Are the lateral extents of the release overlying an unstable area such as karst geology?	<input type="checkbox"/> Yes <input checked="" type="checkbox"/> No
Are the lateral extents of the release within a 100-year floodplain?	<input type="checkbox"/> Yes <input checked="" type="checkbox"/> No
Did the release impact areas not on an exploration, development, production, or storage site?	<input type="checkbox"/> Yes <input checked="" type="checkbox"/> No

Attach a comprehensive report (electronic submittals in .pdf format are preferred) demonstrating the lateral and vertical extents of soil contamination associated with the release have been determined. Refer to 19.15.29.11 NMAC for specifics.

Characterization Report Checklist: *Each of the following items must be included in the report.*

- ☐ Scaled site map showing impacted area, surface features, subsurface features, delineation points, and monitoring wells.
- ☐ Field data
- ☐ Data table of soil contaminant concentration data
- ☐ Depth to water determination
- ☐ Determination of water sources and significant watercourses within ½-mile of the lateral extents of the release
- ☐ Boring or excavation logs
- ☐ Photographs including date and GIS information
- ☐ Topographic/Aerial maps
- ☐ Laboratory data including chain of custody

If the site characterization report does not include completed efforts at remediation of the release, the report must include a proposed remediation plan. That plan must include the estimated volume of material to be remediated, the proposed remediation technique, proposed sampling plan and methods, anticipated timelines for beginning and completing the remediation. The closure criteria for a release are contained in Table 1 of 19.15.29.12 NMAC, however, use of the table is modified by site- and release-specific parameters.

Oil Conservation Division

Incident ID	NAPP2103945261
District RP	
Facility ID	
Application ID	

I hereby certify that the information given above is true and complete to the best of my knowledge and understand that pursuant to OCD rules and regulations all operators are required to report and/or file certain release notifications and perform corrective actions for releases which may endanger public health or the environment. The acceptance of a C-141 report by the OCD does not relieve the operator of liability should their operations have failed to adequately investigate and remediate contamination that pose a threat to groundwater, surface water, human health or the environment. In addition, OCD acceptance of a C-141 report does not relieve the operator of responsibility for compliance with any other federal, state, or local laws and/or regulations.

Printed Name: Linda Johnston Title: Agent 11/13/17
Signature: Linda Johnston Date: 8/10/2021
email: stateoilreports@satx.rr.com Telephone: 830-964-5963

930-96

OCD Only

Received by: Ramona Marcus Date: 9/20/2021

Incident ID	NAPP2103945261
District RP	
Facility ID	
Application ID	

Remediation Plan

Remediation Plan Checklist: *Each of the following items must be included in the plan.*

- ☐ Detailed description of proposed remediation technique
- ☐ Scaled sitemap with GPS coordinates showing delineation points
- ☐ Estimated volume of material to be remediated
- ☐ Closure criteria is to Table 1 specifications subject to 19.15.29.12(C)(4) NMAC
- ☐ Proposed schedule for remediation (note if remediation plan timeline is more than 90 days OCD approval is required)

Deferral Requests Only: *Each of the following items must be confirmed as part of any request for deferral of remediation.*

- ☐ Contamination must be in areas immediately under or around production equipment where remediation could cause a major facility deconstruction.
- ☐ Extents of contamination must be fully delineated.
- ☐ Contamination does not cause an imminent risk to human health, the environment, or groundwater.

I hereby certify that the information given above is true and complete to the best of my knowledge and understand that pursuant to OCD rules and regulations all operators are required to report and/or file certain release notifications and perform corrective actions for releases which may endanger public health or the environment. The acceptance of a C-141 report by the OCD does not relieve the operator of liability should their operations have failed to adequately investigate and remediate contamination that pose a threat to groundwater, surface water, human health or the environment. In addition, OCD acceptance of a C-141 report does not relieve the operator of responsibility for compliance with any other federal, state, or local laws and/or regulations.

Printed Name: Linda Johnston Title: Agent
Signature: Linda Johnston Date: 8/10/2021
email: stateoilreports@satx.rr.com Telephone: 830-964-5963

OCD Only

Received by: Ramona Marcus Date: 9/20/2021

☐ Approved ☒ Approved with Attached Conditions of Approval ☐ Denied ☐ Deferral Approved

Signature: Chad Henry Date: 09/20/2021

Incident ID	NAPP2103945261
District RP	
Facility ID	
Application ID	

Closure

The responsible party must attach information demonstrating they have complied with all applicable closure requirements and any conditions or directives of the OCD. This demonstration should be in the form of a comprehensive report (electronic submittals in .pdf format are preferred) including a scaled site map, sampling diagrams, relevant field notes, photographs of any excavation prior to backfilling, laboratory data including chain of custody documents of final sampling, and a narrative of the remedial activities. Refer to 19.15.29.12 NMAC.

Closure Report Attachment Checklist: *Each of the following items must be included in the closure report.*

- ☐ A scaled site and sampling diagram as described in 19.15.29.11 NMAC
- ☐ Photographs of the remediated site prior to backfill or photos of the liner integrity if applicable (Note: appropriate OCD District office must be notified 2 days prior to liner inspection)
- ☐ Laboratory analyses of final sampling (Note: appropriate ODC District office must be notified 2 days prior to final sampling)
- ☐ Description of remediation activities

I hereby certify that the information given above is true and complete to the best of my knowledge and understand that pursuant to OCD rules and regulations all operators are required to report and/or file certain release notifications and perform corrective actions for releases which may endanger public health or the environment. The acceptance of a C-141 report by the OCD does not relieve the operator of liability should their operations have failed to adequately investigate and remediate contamination that pose a threat to groundwater, surface water, human health or the environment. In addition, OCD acceptance of a C-141 report does not relieve the operator of responsibility for compliance with any other federal, state, or local laws and/or regulations. The responsible party acknowledges they must substantially restore, reclaim, and re-vegetate the impacted surface area to the conditions that existed prior to the release or their final land use in accordance with 19.15.29.13 NMAC including notification to the OCD when reclamation and re-vegetation are complete.

Printed Name: Linda Johnston Title: Agent
Signature: Linda Johnston Date: 8/10/2021
email: stateoilreports@satx.rr.com Telephone: 830-964-5963

OCD Only

Received by: Ramona Marcus Date: 9/20/2021

Closure approval by the OCD does not relieve the responsible party of liability should their operations have failed to adequately investigate and remediate contamination that poses a threat to groundwater, surface water, human health, or the environment nor does not relieve the responsible party of compliance with any other federal, state, or local laws and/or regulations.

Closure Approved by: _____ Date: _____

Printed Name: _____ Title: _____







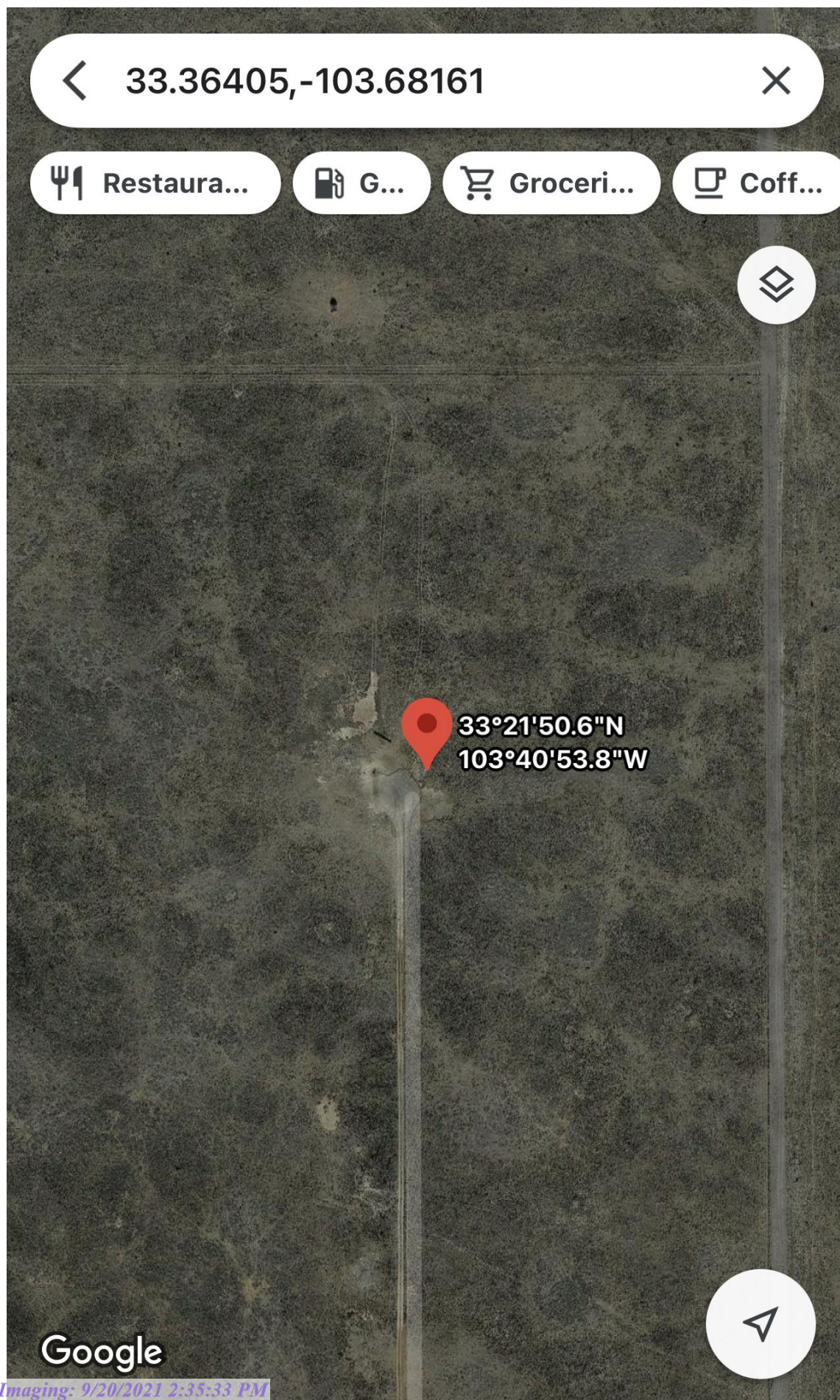

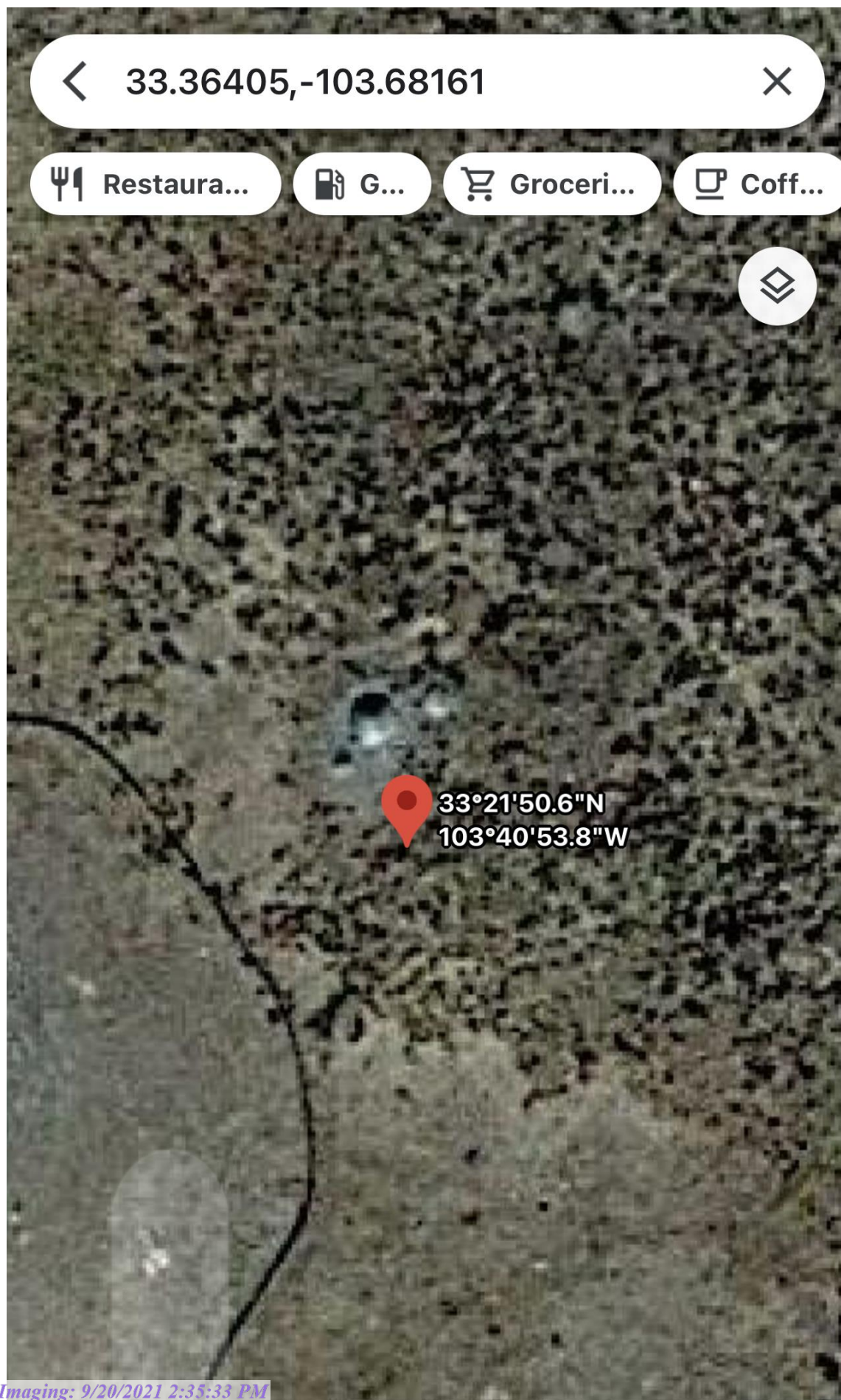



PHONE (575) 393-2326 ° 101 E. MARLAND ° HOBBS, NM 88240

April 22, 2021

MONICA CERVANTS

RHOMBUS

P.O. BOX 627

LITTLETON, CO 80160

RE: JOHN H. MOORE SWD #3

Enclosed are the results of analyses for samples received by the laboratory on 04/20/21 14:40.

Cardinal Laboratories is accredited through Texas NELAP under certificate number T104704398-20-13. Accreditation applies to drinking water, non-potable water and solid and chemical materials. All accredited analytes are denoted by an asterisk (*). For a complete list of accredited analytes and matrices visit the TCEQ website at www.tceq.texas.gov/field/qa/lab_accred_certif.html.

Cardinal Laboratories is accredited through the State of Colorado Department of Public Health and Environment for:

Method EPA 552.2	Haloacetic Acids (HAA-5)
Method EPA 524.2	Total Trihalomethanes (TTHM)
Method EPA 524.4	Regulated VOCs (V1, V2, V3)

Accreditation applies to public drinking water matrices.

This report meets NELAP requirements and is made up of a cover page, analytical results, and a copy of the original chain-of-custody. If you have any questions concerning this report, please feel free to contact me.

Sincerely,

A handwritten signature in black ink that reads "Celey D. Keene". The signature is written in a cursive, flowing style.

Celey D. Keene

Lab Director/Quality Manager



PHONE (575) 393-2326 ° 101 E. MARLAND ° HOBBS, NM 88240

Analytical Results For:

RHOMBUS
 MONICA CERVANTS
 P.O. BOX 627
 LITTLETON CO, 80160
 Fax To: (575) 392-6611

Received:	04/20/2021	Sampling Date:	04/20/2021
Reported:	04/22/2021	Sampling Type:	Soil
Project Name:	JOHN H. MOORE SWD #3	Sampling Condition:	Cool & Intact
Project Number:	2	Sample Received By:	Tamara Oldaker
Project Location:	33 DEG., 21'49.66"N, 103 DEG. 40'54.79 "W		

Sample ID: 042021 - A (H211003-01)

BTEX 8021B		mg/kg		Analyzed By: MS					
Analyte	Result	Reporting Limit	Analyzed	Method Blank	BS	% Recovery	True Value QC	RPD	Qualifier
Benzene*	<0.050	0.050	04/21/2021	ND	2.21	111	2.00	2.25	
Toluene*	<0.050	0.050	04/21/2021	ND	2.13	107	2.00	2.28	
Ethylbenzene*	<0.050	0.050	04/21/2021	ND	2.11	105	2.00	2.29	
Total Xylenes*	<0.150	0.150	04/21/2021	ND	6.24	104	6.00	2.10	
Total BTEX	<0.300	0.300	04/21/2021	ND					

Surrogate: 4-Bromofluorobenzene (PID) 100 % 73.3-129

Chloride, SM4500Cl-B		mg/kg		Analyzed By: AC					
Analyte	Result	Reporting Limit	Analyzed	Method Blank	BS	% Recovery	True Value QC	RPD	Qualifier
Chloride	11500	16.0	04/22/2021	ND	416	104	400	0.00	

TPH 8015M		mg/kg		Analyzed By: MS					
Analyte	Result	Reporting Limit	Analyzed	Method Blank	BS	% Recovery	True Value QC	RPD	Qualifier
GRO C6-C10*	<10.0	10.0	04/21/2021	ND	209	104	200	4.17	
DRO >C10-C28*	181	10.0	04/21/2021	ND	215	107	200	6.69	
EXT DRO >C28-C36	89.4	10.0	04/21/2021	ND					

Surrogate: 1-Chlorooctane 69.5 % 44.3-144

Surrogate: 1-Chlorooctadecane 84.7 % 42.2-156

Cardinal Laboratories

*=Accredited Analyte

PLEASE NOTE: Liability and Damages. Cardinal's liability and client's exclusive remedy for any claim arising, whether based in contract or tort, shall be limited to the amount paid by client for analyses. All claims, including those for negligence and any other cause whatsoever shall be deemed waived unless made in writing and received by Cardinal within thirty (30) days after completion of the applicable service. In no event shall Cardinal be liable for incidental or consequential damages, including, without limitation, business interruptions, loss of use, or loss of profits incurred by client, its subsidiaries, affiliates or successors arising out of or related to the performance of the services hereunder by Cardinal, regardless of whether such claim is based upon any of the above stated reasons or otherwise. Results relate only to the samples identified above. This report shall not be reproduced except in full with written approval of Cardinal Laboratories.

Celey D. Keene, Lab Director/Quality Manager



PHONE (575) 393-2326 ° 101 E. MARLAND ° HOBBS, NM 88240

Analytical Results For:

RHOMBUS
 MONICA CERVANTS
 P.O. BOX 627
 LITTLETON CO, 80160
 Fax To: (575) 392-6611

Received:	04/20/2021	Sampling Date:	04/20/2021
Reported:	04/22/2021	Sampling Type:	Soil
Project Name:	JOHN H. MOORE SWD #3	Sampling Condition:	Cool & Intact
Project Number:	2	Sample Received By:	Tamara Oldaker
Project Location:	33 DEG., 21'49.66"N, 103 DEG. 40'54.79 "W		

Sample ID: 042021 - B (H211003-02)

BTX 8021B		mg/kg		Analyzed By: MS						
Analyte	Result	Reporting Limit	Analyzed	Method Blank	BS	% Recovery	True Value QC	RPD	Qualifier	
Benzene*	<0.050	0.050	04/21/2021	ND	2.21	111	2.00	2.25		
Toluene*	<0.050	0.050	04/21/2021	ND	2.13	107	2.00	2.28		
Ethylbenzene*	<0.050	0.050	04/21/2021	ND	2.11	105	2.00	2.29		
Total Xylenes*	<0.150	0.150	04/21/2021	ND	6.24	104	6.00	2.10		
Total BTX	<0.300	0.300	04/21/2021	ND						

Surrogate: 4-Bromofluorobenzene (PID) 101 % 73.3-129

Chloride, SM4500Cl-B		mg/kg		Analyzed By: AC						
Analyte	Result	Reporting Limit	Analyzed	Method Blank	BS	% Recovery	True Value QC	RPD	Qualifier	
Chloride	3760	16.0	04/22/2021	ND	416	104	400	0.00		

TPH 8015M		mg/kg		Analyzed By: MS					
Analyte	Result	Reporting Limit	Analyzed	Method Blank	BS	% Recovery	True Value QC	RPD	Qualifier
GRO C6-C10*	<10.0	10.0	04/21/2021	ND	209	104	200	4.17	
DRO >C10-C28*	58.3	10.0	04/21/2021	ND	215	107	200	6.69	
EXT DRO >C28-C36	20.5	10.0	04/21/2021	ND					

Surrogate: 1-Chlorooctane 72.1 % 44.3-144

Surrogate: 1-Chlorooctadecane 76.5 % 42.2-156

Cardinal Laboratories

*=Accredited Analyte

PLEASE NOTE: Liability and Damages. Cardinal's liability and client's exclusive remedy for any claim arising, whether based in contract or tort, shall be limited to the amount paid by client for analyses. All claims, including those for negligence and any other cause whatsoever shall be deemed waived unless made in writing and received by Cardinal within thirty (30) days after completion of the applicable service. In no event shall Cardinal be liable for incidental or consequential damages, including, without limitation, business interruptions, loss of use, or loss of profits incurred by client, its subsidiaries, affiliates or successors arising out of or related to the performance of the services hereunder by Cardinal, regardless of whether such claim is based upon any of the above stated reasons or otherwise. Results relate only to the samples identified above. This report shall not be reproduced except in full with written approval of Cardinal Laboratories.

Celey D. Keene, Lab Director/Quality Manager



PHONE (575) 393-2326 ° 101 E. MARLAND ° HOBBS, NM 88240

Analytical Results For:

RHOMBUS
 MONICA CERVANTS
 P.O. BOX 627
 LITTLETON CO, 80160
 Fax To: (575) 392-6611

Received:	04/20/2021	Sampling Date:	04/20/2021
Reported:	04/22/2021	Sampling Type:	Soil
Project Name:	JOHN H. MOORE SWD #3	Sampling Condition:	Cool & Intact
Project Number:	2	Sample Received By:	Tamara Oldaker
Project Location:	33 DEG., 21'49.66"N, 103 DEG. 40'54.79 "W		

Sample ID: 042021 - C (H211003-03)

BTX 8021B		mg/kg		Analyzed By: MS						
Analyte	Result	Reporting Limit	Analyzed	Method Blank	BS	% Recovery	True Value QC	RPD	Qualifier	
Benzene*	<0.050	0.050	04/21/2021	ND	2.17	108	2.00	1.46		
Toluene*	<0.050	0.050	04/21/2021	ND	2.16	108	2.00	1.97		
Ethylbenzene*	<0.050	0.050	04/21/2021	ND	2.15	107	2.00	1.27		
Total Xylenes*	<0.150	0.150	04/21/2021	ND	6.17	103	6.00	0.635		
Total BTX	<0.300	0.300	04/21/2021	ND						

Surrogate: 4-Bromofluorobenzene (PID) 91.1 % 73.3-129

Chloride, SM4500CI-B		mg/kg		Analyzed By: AC						
Analyte	Result	Reporting Limit	Analyzed	Method Blank	BS	% Recovery	True Value QC	RPD	Qualifier	
Chloride	4800	16.0	04/22/2021	ND	416	104	400	0.00		

TPH 8015M		mg/kg		Analyzed By: MS					
Analyte	Result	Reporting Limit	Analyzed	Method Blank	BS	% Recovery	True Value QC	RPD	Qualifier
GRO C6-C10*	<10.0	10.0	04/21/2021	ND	209	104	200	4.17	
DRO >C10-C28*	<10.0	10.0	04/21/2021	ND	215	107	200	6.69	
EXT DRO >C28-C36	<10.0	10.0	04/21/2021	ND					

Surrogate: 1-Chlorooctane 58.6 % 44.3-144

Surrogate: 1-Chlorooctadecane 59.3 % 42.2-156

Cardinal Laboratories

*=Accredited Analyte

PLEASE NOTE: Liability and Damages. Cardinal's liability and client's exclusive remedy for any claim arising, whether based in contract or tort, shall be limited to the amount paid by client for analyses. All claims, including those for negligence and any other cause whatsoever shall be deemed waived unless made in writing and received by Cardinal within thirty (30) days after completion of the applicable service. In no event shall Cardinal be liable for incidental or consequential damages, including, without limitation, business interruptions, loss of use, or loss of profits incurred by client, its subsidiaries, affiliates or successors arising out of or related to the performance of the services hereunder by Cardinal, regardless of whether such claim is based upon any of the above stated reasons or otherwise. Results relate only to the samples identified above. This report shall not be reproduced except in full with written approval of Cardinal Laboratories.

Celey D. Keene, Lab Director/Quality Manager



PHONE (575) 393-2326 ° 101 E. MARLAND ° HOBBS, NM 88240

Analytical Results For:

RHOMBUS
 MONICA CERVANTS
 P.O. BOX 627
 LITTLETON CO, 80160
 Fax To: (575) 392-6611

Received:	04/20/2021	Sampling Date:	04/20/2021
Reported:	04/22/2021	Sampling Type:	Soil
Project Name:	JOHN H. MOORE SWD #3	Sampling Condition:	Cool & Intact
Project Number:	2	Sample Received By:	Tamara Oldaker
Project Location:	33 DEG., 21'49.66"N, 103 DEG. 40'54.79 "W		

Sample ID: 042021 - D (H211003-04)

BTX 8021B		mg/kg		Analyzed By: MS						
Analyte	Result	Reporting Limit	Analyzed	Method Blank	BS	% Recovery	True Value QC	RPD	Qualifier	
Benzene*	<0.050	0.050	04/21/2021	ND	2.17	108	2.00	1.46		
Toluene*	<0.050	0.050	04/21/2021	ND	2.16	108	2.00	1.97		
Ethylbenzene*	<0.050	0.050	04/21/2021	ND	2.15	107	2.00	1.27		
Total Xylenes*	<0.150	0.150	04/21/2021	ND	6.17	103	6.00	0.635		
Total BTX	<0.300	0.300	04/21/2021	ND						

Surrogate: 4-Bromofluorobenzene (PID) 95.4 % 73.3-129

Chloride, SM4500Cl-B		mg/kg		Analyzed By: AC						
Analyte	Result	Reporting Limit	Analyzed	Method Blank	BS	% Recovery	True Value QC	RPD	Qualifier	
Chloride	3280	16.0	04/22/2021	ND	416	104	400	0.00		

TPH 8015M		mg/kg		Analyzed By: MS					
Analyte	Result	Reporting Limit	Analyzed	Method Blank	BS	% Recovery	True Value QC	RPD	Qualifier
GRO C6-C10*	<10.0	10.0	04/21/2021	ND	209	104	200	4.17	
DRO >C10-C28*	<10.0	10.0	04/21/2021	ND	215	107	200	6.69	
EXT DRO >C28-C36	<10.0	10.0	04/21/2021	ND					

Surrogate: 1-Chlorooctane 65.2 % 44.3-144

Surrogate: 1-Chlorooctadecane 65.0 % 42.2-156

Cardinal Laboratories

*=Accredited Analyte

PLEASE NOTE: Liability and Damages. Cardinal's liability and client's exclusive remedy for any claim arising, whether based in contract or tort, shall be limited to the amount paid by client for analyses. All claims, including those for negligence and any other cause whatsoever shall be deemed waived unless made in writing and received by Cardinal within thirty (30) days after completion of the applicable service. In no event shall Cardinal be liable for incidental or consequential damages, including, without limitation, business interruptions, loss of use, or loss of profits incurred by client, its subsidiaries, affiliates or successors arising out of or related to the performance of the services hereunder by Cardinal, regardless of whether such claim is based upon any of the above stated reasons or otherwise. Results relate only to the samples identified above. This report shall not be reproduced except in full with written approval of Cardinal Laboratories.

Celey D. Keene, Lab Director/Quality Manager



PHONE (575) 393-2326 ° 101 E. MARLAND ° HOBBS, NM 88240

Analytical Results For:

RHOMBUS
 MONICA CERVANTS
 P.O. BOX 627
 LITTLETON CO, 80160
 Fax To: (575) 392-6611

Received:	04/20/2021	Sampling Date:	04/20/2021
Reported:	04/22/2021	Sampling Type:	Soil
Project Name:	JOHN H. MOORE SWD #3	Sampling Condition:	Cool & Intact
Project Number:	2	Sample Received By:	Tamara Oldaker
Project Location:	33 DEG., 21'49.66"N, 103 DEG. 40'54.79 "W		

Sample ID: 042021 - E (H211003-05)

BTX 8021B		mg/kg		Analyzed By: MS						
Analyte	Result	Reporting Limit	Analyzed	Method Blank	BS	% Recovery	True Value QC	RPD	Qualifier	
Benzene*	<0.050	0.050	04/21/2021	ND	2.17	108	2.00	1.46		
Toluene*	<0.050	0.050	04/21/2021	ND	2.16	108	2.00	1.97		
Ethylbenzene*	<0.050	0.050	04/21/2021	ND	2.15	107	2.00	1.27		
Total Xylenes*	<0.150	0.150	04/21/2021	ND	6.17	103	6.00	0.635		
Total BTX	<0.300	0.300	04/21/2021	ND						

Surrogate: 4-Bromofluorobenzene (PID) 92.7 % 73.3-129

Chloride, SM4500Cl-B		mg/kg		Analyzed By: AC						
Analyte	Result	Reporting Limit	Analyzed	Method Blank	BS	% Recovery	True Value QC	RPD	Qualifier	
Chloride	5040	16.0	04/22/2021	ND	416	104	400	0.00		

TPH 8015M		mg/kg		Analyzed By: MS					
Analyte	Result	Reporting Limit	Analyzed	Method Blank	BS	% Recovery	True Value QC	RPD	Qualifier
GRO C6-C10*	<10.0	10.0	04/21/2021	ND	209	104	200	4.17	
DRO >C10-C28*	<10.0	10.0	04/21/2021	ND	215	107	200	6.69	
EXT DRO >C28-C36	<10.0	10.0	04/21/2021	ND					

Surrogate: 1-Chlorooctane 71.9 % 44.3-144

Surrogate: 1-Chlorooctadecane 70.7 % 42.2-156

Cardinal Laboratories

*=Accredited Analyte

PLEASE NOTE: Liability and Damages. Cardinal's liability and client's exclusive remedy for any claim arising, whether based in contract or tort, shall be limited to the amount paid by client for analyses. All claims, including those for negligence and any other cause whatsoever shall be deemed waived unless made in writing and received by Cardinal within thirty (30) days after completion of the applicable service. In no event shall Cardinal be liable for incidental or consequential damages, including, without limitation, business interruptions, loss of use, or loss of profits incurred by client, its subsidiaries, affiliates or successors arising out of or related to the performance of the services hereunder by Cardinal, regardless of whether such claim is based upon any of the above stated reasons or otherwise. Results relate only to the samples identified above. This report shall not be reproduced except in full with written approval of Cardinal Laboratories.

Celey D. Keene, Lab Director/Quality Manager



PHONE (575) 393-2326 ° 101 E. MARLAND ° HOBBS, NM 88240

Analytical Results For:

RHOMBUS
 MONICA CERVANTS
 P.O. BOX 627
 LITTLETON CO, 80160
 Fax To: (575) 392-6611

Received:	04/20/2021	Sampling Date:	04/20/2021
Reported:	04/22/2021	Sampling Type:	Soil
Project Name:	JOHN H. MOORE SWD #3	Sampling Condition:	Cool & Intact
Project Number:	2	Sample Received By:	Tamara Oldaker
Project Location:	33 DEG., 21'49.66"N, 103 DEG. 40'54.79 "W		

Sample ID: 042021 - F (H211003-06)

BTX 8021B		mg/kg		Analyzed By: MS						
Analyte	Result	Reporting Limit	Analyzed	Method Blank	BS	% Recovery	True Value QC	RPD	Qualifier	
Benzene*	<0.050	0.050	04/21/2021	ND	2.17	108	2.00	1.46		
Toluene*	<0.050	0.050	04/21/2021	ND	2.16	108	2.00	1.97		
Ethylbenzene*	<0.050	0.050	04/21/2021	ND	2.15	107	2.00	1.27		
Total Xylenes*	<0.150	0.150	04/21/2021	ND	6.17	103	6.00	0.635		
Total BTX	<0.300	0.300	04/21/2021	ND						

Surrogate: 4-Bromofluorobenzene (PID) 90.9 % 73.3-129

Chloride, SM4500Cl-B		mg/kg		Analyzed By: AC						
Analyte	Result	Reporting Limit	Analyzed	Method Blank	BS	% Recovery	True Value QC	RPD	Qualifier	
Chloride	3280	16.0	04/22/2021	ND	416	104	400	0.00		

TPH 8015M		mg/kg		Analyzed By: MS					
Analyte	Result	Reporting Limit	Analyzed	Method Blank	BS	% Recovery	True Value QC	RPD	Qualifier
GRO C6-C10*	<10.0	10.0	04/21/2021	ND	209	104	200	4.17	
DRO >C10-C28*	<10.0	10.0	04/21/2021	ND	215	107	200	6.69	
EXT DRO >C28-C36	<10.0	10.0	04/21/2021	ND					

Surrogate: 1-Chlorooctane 76.7 % 44.3-144

Surrogate: 1-Chlorooctadecane 75.9 % 42.2-156

Cardinal Laboratories

*=Accredited Analyte

PLEASE NOTE: Liability and Damages. Cardinal's liability and client's exclusive remedy for any claim arising, whether based in contract or tort, shall be limited to the amount paid by client for analyses. All claims, including those for negligence and any other cause whatsoever shall be deemed waived unless made in writing and received by Cardinal within thirty (30) days after completion of the applicable service. In no event shall Cardinal be liable for incidental or consequential damages, including, without limitation, business interruptions, loss of use, or loss of profits incurred by client, its subsidiaries, affiliates or successors arising out of or related to the performance of the services hereunder by Cardinal, regardless of whether such claim is based upon any of the above stated reasons or otherwise. Results relate only to the samples identified above. This report shall not be reproduced except in full with written approval of Cardinal Laboratories.

Celey D. Keene, Lab Director/Quality Manager



PHONE (575) 393-2326 ° 101 E. MARLAND ° HOBBS, NM 88240

Analytical Results For:

RHOMBUS
 MONICA CERVANTS
 P.O. BOX 627
 LITTLETON CO, 80160
 Fax To: (575) 392-6611

Received:	04/20/2021	Sampling Date:	04/20/2021
Reported:	04/22/2021	Sampling Type:	Soil
Project Name:	JOHN H. MOORE SWD #3	Sampling Condition:	Cool & Intact
Project Number:	2	Sample Received By:	Tamara Oldaker
Project Location:	33 DEG., 21'49.66"N, 103 DEG. 40'54.79 "W		

Sample ID: 042021 - G (H211003-07)

BTX 8021B		mg/kg		Analyzed By: MS						
Analyte	Result	Reporting Limit	Analyzed	Method Blank	BS	% Recovery	True Value QC	RPD	Qualifier	
Benzene*	<0.050	0.050	04/21/2021	ND	2.17	108	2.00	1.46		
Toluene*	<0.050	0.050	04/21/2021	ND	2.16	108	2.00	1.97		
Ethylbenzene*	<0.050	0.050	04/21/2021	ND	2.15	107	2.00	1.27		
Total Xylenes*	<0.150	0.150	04/21/2021	ND	6.17	103	6.00	0.635		
Total BTX	<0.300	0.300	04/21/2021	ND						

Surrogate: 4-Bromofluorobenzene (PID) 92.4 % 73.3-129

Chloride, SM4500Cl-B		mg/kg		Analyzed By: AC						
Analyte	Result	Reporting Limit	Analyzed	Method Blank	BS	% Recovery	True Value QC	RPD	Qualifier	
Chloride	560	16.0	04/22/2021	ND	416	104	400	0.00		

TPH 8015M		mg/kg		Analyzed By: MS					
Analyte	Result	Reporting Limit	Analyzed	Method Blank	BS	% Recovery	True Value QC	RPD	Qualifier
GRO C6-C10*	<10.0	10.0	04/21/2021	ND	209	104	200	4.17	
DRO >C10-C28*	<10.0	10.0	04/21/2021	ND	215	107	200	6.69	
EXT DRO >C28-C36	<10.0	10.0	04/21/2021	ND					

Surrogate: 1-Chlorooctane 76.4 % 44.3-144

Surrogate: 1-Chlorooctadecane 76.3 % 42.2-156

Cardinal Laboratories

*=Accredited Analyte

PLEASE NOTE: Liability and Damages. Cardinal's liability and client's exclusive remedy for any claim arising, whether based in contract or tort, shall be limited to the amount paid by client for analyses. All claims, including those for negligence and any other cause whatsoever shall be deemed waived unless made in writing and received by Cardinal within thirty (30) days after completion of the applicable service. In no event shall Cardinal be liable for incidental or consequential damages, including, without limitation, business interruptions, loss of use, or loss of profits incurred by client, its subsidiaries, affiliates or successors arising out of or related to the performance of the services hereunder by Cardinal, regardless of whether such claim is based upon any of the above stated reasons or otherwise. Results relate only to the samples identified above. This report shall not be reproduced except in full with written approval of Cardinal Laboratories.

Celey D. Keene, Lab Director/Quality Manager



PHONE (575) 393-2326 ° 101 E. MARLAND ° HOBBS, NM 88240

Analytical Results For:

RHOMBUS
 MONICA CERVANTS
 P.O. BOX 627
 LITTLETON CO, 80160
 Fax To: (575) 392-6611

Received:	04/20/2021	Sampling Date:	04/20/2021
Reported:	04/22/2021	Sampling Type:	Soil
Project Name:	JOHN H. MOORE SWD #3	Sampling Condition:	Cool & Intact
Project Number:	2	Sample Received By:	Tamara Oldaker
Project Location:	33 DEG., 21'49.66"N, 103 DEG. 40'54.79 "W		

Sample ID: 042021 - H (H211003-08)

BTX 8021B		mg/kg		Analyzed By: MS					
Analyte	Result	Reporting Limit	Analyzed	Method Blank	BS	% Recovery	True Value QC	RPD	Qualifier
Benzene*	<0.050	0.050	04/21/2021	ND	2.17	108	2.00	1.46	
Toluene*	<0.050	0.050	04/21/2021	ND	2.16	108	2.00	1.97	
Ethylbenzene*	<0.050	0.050	04/21/2021	ND	2.15	107	2.00	1.27	
Total Xylenes*	<0.150	0.150	04/21/2021	ND	6.17	103	6.00	0.635	
Total BTX	<0.300	0.300	04/21/2021	ND					

Surrogate: 4-Bromofluorobenzene (PID) 92.9 % 73.3-129

Chloride, SM4500CI-B		mg/kg		Analyzed By: AC						
Analyte	Result	Reporting Limit	Analyzed	Method Blank	BS	% Recovery	True Value QC	RPD	Qualifier	
Chloride	8660	16.0	04/22/2021	ND	416	104	400	0.00		

TPH 8015M		mg/kg		Analyzed By: MS					
Analyte	Result	Reporting Limit	Analyzed	Method Blank	BS	% Recovery	True Value QC	RPD	Qualifier
GRO C6-C10*	<10.0	10.0	04/21/2021	ND	209	104	200	4.17	
DRO >C10-C28*	<10.0	10.0	04/21/2021	ND	215	107	200	6.69	
EXT DRO >C28-C36	<10.0	10.0	04/21/2021	ND					

Surrogate: 1-Chlorooctane 79.5 % 44.3-144

Surrogate: 1-Chlorooctadecane 80.2 % 42.2-156

Cardinal Laboratories

*=Accredited Analyte

PLEASE NOTE: Liability and Damages. Cardinal's liability and client's exclusive remedy for any claim arising, whether based in contract or tort, shall be limited to the amount paid by client for analyses. All claims, including those for negligence and any other cause whatsoever shall be deemed waived unless made in writing and received by Cardinal within thirty (30) days after completion of the applicable service. In no event shall Cardinal be liable for incidental or consequential damages, including, without limitation, business interruptions, loss of use, or loss of profits incurred by client, its subsidiaries, affiliates or successors arising out of or related to the performance of the services hereunder by Cardinal, regardless of whether such claim is based upon any of the above stated reasons or otherwise. Results relate only to the samples identified above. This report shall not be reproduced except in full with written approval of Cardinal Laboratories.

Celey D. Keene, Lab Director/Quality Manager



PHONE (575) 393-2326 ° 101 E. MARLAND ° HOBBS, NM 88240

Analytical Results For:

RHOMBUS
 MONICA CERVANTS
 P.O. BOX 627
 LITTLETON CO, 80160
 Fax To: (575) 392-6611

Received:	04/20/2021	Sampling Date:	04/20/2021
Reported:	04/22/2021	Sampling Type:	Soil
Project Name:	JOHN H. MOORE SWD #3	Sampling Condition:	Cool & Intact
Project Number:	2	Sample Received By:	Tamara Oldaker
Project Location:	33 DEG., 21'49.66"N, 103 DEG. 40'54.79 "W		

Sample ID: 042021 - I (H211003-09)

BTX 8021B		mg/kg		Analyzed By: MS					
Analyte	Result	Reporting Limit	Analyzed	Method Blank	BS	% Recovery	True Value QC	RPD	Qualifier
Benzene*	<0.050	0.050	04/21/2021	ND	2.17	108	2.00	1.46	
Toluene*	<0.050	0.050	04/21/2021	ND	2.16	108	2.00	1.97	
Ethylbenzene*	<0.050	0.050	04/21/2021	ND	2.15	107	2.00	1.27	
Total Xylenes*	<0.150	0.150	04/21/2021	ND	6.17	103	6.00	0.635	
Total BTX	<0.300	0.300	04/21/2021	ND					

Surrogate: 4-Bromofluorobenzene (PID) 93.2 % 73.3-129

Chloride, SM4500Cl-B		mg/kg		Analyzed By: AC					
Analyte	Result	Reporting Limit	Analyzed	Method Blank	BS	% Recovery	True Value QC	RPD	Qualifier
Chloride	400	16.0	04/22/2021	ND	432	108	400	0.00	

TPH 8015M		mg/kg		Analyzed By: MS					
Analyte	Result	Reporting Limit	Analyzed	Method Blank	BS	% Recovery	True Value QC	RPD	Qualifier
GRO C6-C10*	<10.0	10.0	04/21/2021	ND	209	104	200	4.17	
DRO >C10-C28*	<10.0	10.0	04/21/2021	ND	215	107	200	6.69	
EXT DRO >C28-C36	<10.0	10.0	04/21/2021	ND					

Surrogate: 1-Chlorooctane 68.8 % 44.3-144

Surrogate: 1-Chlorooctadecane 68.2 % 42.2-156

Cardinal Laboratories

*=Accredited Analyte

PLEASE NOTE: Liability and Damages. Cardinal's liability and client's exclusive remedy for any claim arising, whether based in contract or tort, shall be limited to the amount paid by client for analyses. All claims, including those for negligence and any other cause whatsoever shall be deemed waived unless made in writing and received by Cardinal within thirty (30) days after completion of the applicable service. In no event shall Cardinal be liable for incidental or consequential damages, including, without limitation, business interruptions, loss of use, or loss of profits incurred by client, its subsidiaries, affiliates or successors arising out of or related to the performance of the services hereunder by Cardinal, regardless of whether such claim is based upon any of the above stated reasons or otherwise. Results relate only to the samples identified above. This report shall not be reproduced except in full with written approval of Cardinal Laboratories.

Celey D. Keene, Lab Director/Quality Manager



PHONE (575) 393-2326 ° 101 E. MARLAND ° HOBBS, NM 88240

Analytical Results For:

RHOMBUS
 MONICA CERVANTS
 P.O. BOX 627
 LITTLETON CO, 80160
 Fax To: (575) 392-6611

Received:	04/20/2021	Sampling Date:	04/20/2021
Reported:	04/22/2021	Sampling Type:	Soil
Project Name:	JOHN H. MOORE SWD #3	Sampling Condition:	Cool & Intact
Project Number:	2	Sample Received By:	Tamara Oldaker
Project Location:	33 DEG., 21'49.66"N, 103 DEG. 40'54.79 "W		

Sample ID: 042021 - J (H211003-10)

BTX 8021B		mg/kg		Analyzed By: MS						
Analyte	Result	Reporting Limit	Analyzed	Method Blank	BS	% Recovery	True Value QC	RPD	Qualifier	
Benzene*	<0.050	0.050	04/21/2021	ND	2.17	108	2.00	1.46		
Toluene*	<0.050	0.050	04/21/2021	ND	2.16	108	2.00	1.97		
Ethylbenzene*	<0.050	0.050	04/21/2021	ND	2.15	107	2.00	1.27		
Total Xylenes*	<0.150	0.150	04/21/2021	ND	6.17	103	6.00	0.635		
Total BTX	<0.300	0.300	04/21/2021	ND						

Surrogate: 4-Bromofluorobenzene (PID) 91.5 % 73.3-129

Chloride, SM4500Cl-B		mg/kg		Analyzed By: AC						
Analyte	Result	Reporting Limit	Analyzed	Method Blank	BS	% Recovery	True Value QC	RPD	Qualifier	
Chloride	400	16.0	04/22/2021	ND	432	108	400	0.00		

TPH 8015M		mg/kg		Analyzed By: MS					
Analyte	Result	Reporting Limit	Analyzed	Method Blank	BS	% Recovery	True Value QC	RPD	Qualifier
GRO C6-C10*	<10.0	10.0	04/21/2021	ND	211	106	200	3.65	
DRO >C10-C28*	<10.0	10.0	04/21/2021	ND	255	127	200	5.84	
EXT DRO >C28-C36	<10.0	10.0	04/21/2021	ND					

Surrogate: 1-Chlorooctane 86.9 % 44.3-144

Surrogate: 1-Chlorooctadecane 88.3 % 42.2-156

Cardinal Laboratories

*=Accredited Analyte

PLEASE NOTE: Liability and Damages. Cardinal's liability and client's exclusive remedy for any claim arising, whether based in contract or tort, shall be limited to the amount paid by client for analyses. All claims, including those for negligence and any other cause whatsoever shall be deemed waived unless made in writing and received by Cardinal within thirty (30) days after completion of the applicable service. In no event shall Cardinal be liable for incidental or consequential damages, including, without limitation, business interruptions, loss of use, or loss of profits incurred by client, its subsidiaries, affiliates or successors arising out of or related to the performance of the services hereunder by Cardinal, regardless of whether such claim is based upon any of the above stated reasons or otherwise. Results relate only to the samples identified above. This report shall not be reproduced except in full with written approval of Cardinal Laboratories.

Celey D. Keene, Lab Director/Quality Manager



PHONE (575) 393-2326 ° 101 E. MARLAND ° HOBBS, NM 88240

Analytical Results For:

RHOMBUS
 MONICA CERVANTS
 P.O. BOX 627
 LITTLETON CO, 80160
 Fax To: (575) 392-6611

Received:	04/20/2021	Sampling Date:	04/20/2021
Reported:	04/22/2021	Sampling Type:	Soil
Project Name:	JOHN H. MOORE SWD #3	Sampling Condition:	Cool & Intact
Project Number:	2	Sample Received By:	Tamara Oldaker
Project Location:	33 DEG., 21'49.66"N, 103 DEG. 40'54.79 "W		

Sample ID: 042021 - K (H211003-11)

BTX 8021B		mg/kg		Analyzed By: MS						
Analyte	Result	Reporting Limit	Analyzed	Method Blank	BS	% Recovery	True Value QC	RPD	Qualifier	
Benzene*	<0.050	0.050	04/21/2021	ND	2.17	108	2.00	1.46		
Toluene*	<0.050	0.050	04/21/2021	ND	2.16	108	2.00	1.97		
Ethylbenzene*	<0.050	0.050	04/21/2021	ND	2.15	107	2.00	1.27		
Total Xylenes*	<0.150	0.150	04/21/2021	ND	6.17	103	6.00	0.635		
Total BTX	<0.300	0.300	04/21/2021	ND						

Surrogate: 4-Bromofluorobenzene (PID) 94.1 % 73.3-129

Chloride, SM4500Cl-B		mg/kg		Analyzed By: AC						
Analyte	Result	Reporting Limit	Analyzed	Method Blank	BS	% Recovery	True Value QC	RPD	Qualifier	
Chloride	176	16.0	04/22/2021	ND	432	108	400	0.00		

TPH 8015M		mg/kg		Analyzed By: MS					
Analyte	Result	Reporting Limit	Analyzed	Method Blank	BS	% Recovery	True Value QC	RPD	Qualifier
GRO C6-C10*	<10.0	10.0	04/21/2021	ND	211	106	200	3.65	
DRO >C10-C28*	<10.0	10.0	04/21/2021	ND	255	127	200	5.84	
EXT DRO >C28-C36	<10.0	10.0	04/21/2021	ND					

Surrogate: 1-Chlorooctane 88.4 % 44.3-144

Surrogate: 1-Chlorooctadecane 89.3 % 42.2-156

Cardinal Laboratories

*=Accredited Analyte

PLEASE NOTE: Liability and Damages. Cardinal's liability and client's exclusive remedy for any claim arising, whether based in contract or tort, shall be limited to the amount paid by client for analyses. All claims, including those for negligence and any other cause whatsoever shall be deemed waived unless made in writing and received by Cardinal within thirty (30) days after completion of the applicable service. In no event shall Cardinal be liable for incidental or consequential damages, including, without limitation, business interruptions, loss of use, or loss of profits incurred by client, its subsidiaries, affiliates or successors arising out of or related to the performance of the services hereunder by Cardinal, regardless of whether such claim is based upon any of the above stated reasons or otherwise. Results relate only to the samples identified above. This report shall not be reproduced except in full with written approval of Cardinal Laboratories.

Celey D. Keene, Lab Director/Quality Manager



PHONE (575) 393-2326 ° 101 E. MARLAND ° HOBBS, NM 88240

Analytical Results For:

RHOMBUS
 MONICA CERVANTS
 P.O. BOX 627
 LITTLETON CO, 80160
 Fax To: (575) 392-6611

Received:	04/20/2021	Sampling Date:	04/20/2021
Reported:	04/22/2021	Sampling Type:	Soil
Project Name:	JOHN H. MOORE SWD #3	Sampling Condition:	Cool & Intact
Project Number:	2	Sample Received By:	Tamara Oldaker
Project Location:	33 DEG., 21'49.66"N, 103 DEG. 40'54.79 "W		

Sample ID: 042021 - L (H211003-12)

BTX 8021B		mg/kg		Analyzed By: MS						
Analyte	Result	Reporting Limit	Analyzed	Method Blank	BS	% Recovery	True Value QC	RPD	Qualifier	
Benzene*	<0.050	0.050	04/21/2021	ND	2.17	108	2.00	1.46		
Toluene*	<0.050	0.050	04/21/2021	ND	2.16	108	2.00	1.97		
Ethylbenzene*	<0.050	0.050	04/21/2021	ND	2.15	107	2.00	1.27		
Total Xylenes*	<0.150	0.150	04/21/2021	ND	6.17	103	6.00	0.635		
Total BTX	<0.300	0.300	04/21/2021	ND						

Surrogate: 4-Bromofluorobenzene (PID) 97.2 % 73.3-129

Chloride, SM4500CI-B		mg/kg		Analyzed By: AC						
Analyte	Result	Reporting Limit	Analyzed	Method Blank	BS	% Recovery	True Value QC	RPD	Qualifier	
Chloride	2280	16.0	04/22/2021	ND	432	108	400	0.00		

TPH 8015M		mg/kg		Analyzed By: MS					
Analyte	Result	Reporting Limit	Analyzed	Method Blank	BS	% Recovery	True Value QC	RPD	Qualifier
GRO C6-C10*	<10.0	10.0	04/21/2021	ND	211	106	200	3.65	
DRO >C10-C28*	10.4	10.0	04/21/2021	ND	255	127	200	5.84	
EXT DRO >C28-C36	<10.0	10.0	04/21/2021	ND					

Surrogate: 1-Chlorooctane 71.7 % 44.3-144

Surrogate: 1-Chlorooctadecane 74.0 % 42.2-156

Cardinal Laboratories

*=Accredited Analyte

PLEASE NOTE: Liability and Damages. Cardinal's liability and client's exclusive remedy for any claim arising, whether based in contract or tort, shall be limited to the amount paid by client for analyses. All claims, including those for negligence and any other cause whatsoever shall be deemed waived unless made in writing and received by Cardinal within thirty (30) days after completion of the applicable service. In no event shall Cardinal be liable for incidental or consequential damages, including, without limitation, business interruptions, loss of use, or loss of profits incurred by client, its subsidiaries, affiliates or successors arising out of or related to the performance of the services hereunder by Cardinal, regardless of whether such claim is based upon any of the above stated reasons or otherwise. Results relate only to the samples identified above. This report shall not be reproduced except in full with written approval of Cardinal Laboratories.

Celey D. Keene, Lab Director/Quality Manager



PHONE (575) 393-2326 ° 101 E. MARLAND ° HOBBS, NM 88240

Analytical Results For:

RHOMBUS
 MONICA CERVANTS
 P.O. BOX 627
 LITTLETON CO, 80160
 Fax To: (575) 392-6611

Received:	04/20/2021	Sampling Date:	04/20/2021
Reported:	04/22/2021	Sampling Type:	Soil
Project Name:	JOHN H. MOORE SWD #3	Sampling Condition:	Cool & Intact
Project Number:	2	Sample Received By:	Tamara Oldaker
Project Location:	33 DEG., 21'49.66"N, 103 DEG. 40'54.79 "W		

Sample ID: 042021 - M (H211003-13)

BTX 8021B		mg/kg		Analyzed By: MS						
Analyte	Result	Reporting Limit	Analyzed	Method Blank	BS	% Recovery	True Value QC	RPD	Qualifier	
Benzene*	<0.050	0.050	04/21/2021	ND	2.17	108	2.00	1.46		
Toluene*	<0.050	0.050	04/21/2021	ND	2.16	108	2.00	1.97		
Ethylbenzene*	<0.050	0.050	04/21/2021	ND	2.15	107	2.00	1.27		
Total Xylenes*	<0.150	0.150	04/21/2021	ND	6.17	103	6.00	0.635		
Total BTX	<0.300	0.300	04/21/2021	ND						

Surrogate: 4-Bromofluorobenzene (PID) 89.4 % 73.3-129

Chloride, SM4500CI-B		mg/kg		Analyzed By: AC						
Analyte	Result	Reporting Limit	Analyzed	Method Blank	BS	% Recovery	True Value QC	RPD	Qualifier	
Chloride	384	16.0	04/22/2021	ND	432	108	400	0.00		

TPH 8015M		mg/kg		Analyzed By: MS					
Analyte	Result	Reporting Limit	Analyzed	Method Blank	BS	% Recovery	True Value QC	RPD	Qualifier
GRO C6-C10*	<10.0	10.0	04/21/2021	ND	211	106	200	3.65	
DRO >C10-C28*	<10.0	10.0	04/21/2021	ND	255	127	200	5.84	
EXT DRO >C28-C36	<10.0	10.0	04/21/2021	ND					

Surrogate: 1-Chlorooctane 72.7 % 44.3-144

Surrogate: 1-Chlorooctadecane 72.9 % 42.2-156

Cardinal Laboratories

*=Accredited Analyte

PLEASE NOTE: Liability and Damages. Cardinal's liability and client's exclusive remedy for any claim arising, whether based in contract or tort, shall be limited to the amount paid by client for analyses. All claims, including those for negligence and any other cause whatsoever shall be deemed waived unless made in writing and received by Cardinal within thirty (30) days after completion of the applicable service. In no event shall Cardinal be liable for incidental or consequential damages, including, without limitation, business interruptions, loss of use, or loss of profits incurred by client, its subsidiaries, affiliates or successors arising out of or related to the performance of the services hereunder by Cardinal, regardless of whether such claim is based upon any of the above stated reasons or otherwise. Results relate only to the samples identified above. This report shall not be reproduced except in full with written approval of Cardinal Laboratories.

Celey D. Keene, Lab Director/Quality Manager



PHONE (575) 393-2326 ° 101 E. MARLAND ° HOBBS, NM 88240

Analytical Results For:

RHOMBUS
 MONICA CERVANTS
 P.O. BOX 627
 LITTLETON CO, 80160
 Fax To: (575) 392-6611

Received:	04/20/2021	Sampling Date:	04/20/2021
Reported:	04/22/2021	Sampling Type:	Soil
Project Name:	JOHN H. MOORE SWD #3	Sampling Condition:	Cool & Intact
Project Number:	2	Sample Received By:	Tamara Oldaker
Project Location:	33 DEG., 21'49.66"N, 103 DEG. 40'54.79 "W		

Sample ID: 042021 - N (H211003-14)

BTX 8021B		mg/kg		Analyzed By: MS						
Analyte	Result	Reporting Limit	Analyzed	Method Blank	BS	% Recovery	True Value QC	RPD	Qualifier	
Benzene*	<0.050	0.050	04/21/2021	ND	2.17	108	2.00	1.46		
Toluene*	<0.050	0.050	04/21/2021	ND	2.16	108	2.00	1.97		
Ethylbenzene*	<0.050	0.050	04/21/2021	ND	2.15	107	2.00	1.27		
Total Xylenes*	<0.150	0.150	04/21/2021	ND	6.17	103	6.00	0.635		
Total BTX	<0.300	0.300	04/21/2021	ND						

Surrogate: 4-Bromofluorobenzene (PID) 93.8 % 73.3-129

Chloride, SM4500CI-B		mg/kg		Analyzed By: AC						
Analyte	Result	Reporting Limit	Analyzed	Method Blank	BS	% Recovery	True Value QC	RPD	Qualifier	
Chloride	16600	16.0	04/22/2021	ND	432	108	400	0.00		

TPH 8015M		mg/kg		Analyzed By: MS					
Analyte	Result	Reporting Limit	Analyzed	Method Blank	BS	% Recovery	True Value QC	RPD	Qualifier
GRO C6-C10*	<10.0	10.0	04/21/2021	ND	211	106	200	3.65	
DRO >C10-C28*	<10.0	10.0	04/21/2021	ND	255	127	200	5.84	
EXT DRO >C28-C36	<10.0	10.0	04/21/2021	ND					

Surrogate: 1-Chlorooctane 87.2 % 44.3-144

Surrogate: 1-Chlorooctadecane 84.8 % 42.2-156

Cardinal Laboratories

*=Accredited Analyte

PLEASE NOTE: Liability and Damages. Cardinal's liability and client's exclusive remedy for any claim arising, whether based in contract or tort, shall be limited to the amount paid by client for analyses. All claims, including those for negligence and any other cause whatsoever shall be deemed waived unless made in writing and received by Cardinal within thirty (30) days after completion of the applicable service. In no event shall Cardinal be liable for incidental or consequential damages, including, without limitation, business interruptions, loss of use, or loss of profits incurred by client, its subsidiaries, affiliates or successors arising out of or related to the performance of the services hereunder by Cardinal, regardless of whether such claim is based upon any of the above stated reasons or otherwise. Results relate only to the samples identified above. This report shall not be reproduced except in full with written approval of Cardinal Laboratories.

Celey D. Keene, Lab Director/Quality Manager



PHONE (575) 393-2326 ° 101 E. MARLAND ° HOBBS, NM 88240

Analytical Results For:

RHOMBUS
 MONICA CERVANTS
 P.O. BOX 627
 LITTLETON CO, 80160
 Fax To: (575) 392-6611

Received:	04/20/2021	Sampling Date:	04/20/2021
Reported:	04/22/2021	Sampling Type:	Soil
Project Name:	JOHN H. MOORE SWD #3	Sampling Condition:	Cool & Intact
Project Number:	2	Sample Received By:	Tamara Oldaker
Project Location:	33 DEG., 21'49.66"N, 103 DEG. 40'54.79 "W		

Sample ID: 042021 - O (H211003-15)

BTX 8021B		mg/kg		Analyzed By: MS						
Analyte	Result	Reporting Limit	Analyzed	Method Blank	BS	% Recovery	True Value QC	RPD	Qualifier	
Benzene*	<0.050	0.050	04/21/2021	ND	2.17	108	2.00	1.46		
Toluene*	<0.050	0.050	04/21/2021	ND	2.16	108	2.00	1.97		
Ethylbenzene*	<0.050	0.050	04/21/2021	ND	2.15	107	2.00	1.27		
Total Xylenes*	<0.150	0.150	04/21/2021	ND	6.17	103	6.00	0.635		
Total BTX	<0.300	0.300	04/21/2021	ND						

Surrogate: 4-Bromofluorobenzene (PID) 93.8 % 73.3-129

Chloride, SM4500Cl-B		mg/kg		Analyzed By: AC						
Analyte	Result	Reporting Limit	Analyzed	Method Blank	BS	% Recovery	True Value QC	RPD	Qualifier	
Chloride	7040	16.0	04/22/2021	ND	432	108	400	0.00		

TPH 8015M		mg/kg		Analyzed By: MS					
Analyte	Result	Reporting Limit	Analyzed	Method Blank	BS	% Recovery	True Value QC	RPD	Qualifier
GRO C6-C10*	<10.0	10.0	04/21/2021	ND	211	106	200	3.65	
DRO >C10-C28*	<10.0	10.0	04/21/2021	ND	255	127	200	5.84	
EXT DRO >C28-C36	<10.0	10.0	04/21/2021	ND					

Surrogate: 1-Chlorooctane 94.0 % 44.3-144

Surrogate: 1-Chlorooctadecane 93.9 % 42.2-156

Cardinal Laboratories

*=Accredited Analyte

PLEASE NOTE: Liability and Damages. Cardinal's liability and client's exclusive remedy for any claim arising, whether based in contract or tort, shall be limited to the amount paid by client for analyses. All claims, including those for negligence and any other cause whatsoever shall be deemed waived unless made in writing and received by Cardinal within thirty (30) days after completion of the applicable service. In no event shall Cardinal be liable for incidental or consequential damages, including, without limitation, business interruptions, loss of use, or loss of profits incurred by client, its subsidiaries, affiliates or successors arising out of or related to the performance of the services hereunder by Cardinal, regardless of whether such claim is based upon any of the above stated reasons or otherwise. Results relate only to the samples identified above. This report shall not be reproduced except in full with written approval of Cardinal Laboratories.

Celey D. Keene, Lab Director/Quality Manager



PHONE (575) 393-2326 ° 101 E. MARLAND ° HOBBS, NM 88240

Analytical Results For:

RHOMBUS
 MONICA CERVANTS
 P.O. BOX 627
 LITTLETON CO, 80160
 Fax To: (575) 392-6611

Received:	04/20/2021	Sampling Date:	04/20/2021
Reported:	04/22/2021	Sampling Type:	Soil
Project Name:	JOHN H. MOORE SWD #3	Sampling Condition:	Cool & Intact
Project Number:	2	Sample Received By:	Tamara Oldaker
Project Location:	33 DEG., 21'49.66"N, 103 DEG. 40'54.79 "W		

Sample ID: 042021 - P (H211003-16)

BTX 8021B		mg/kg		Analyzed By: MS						
Analyte	Result	Reporting Limit	Analyzed	Method Blank	BS	% Recovery	True Value QC	RPD	Qualifier	
Benzene*	<0.050	0.050	04/21/2021	ND	2.17	108	2.00	1.46		
Toluene*	<0.050	0.050	04/21/2021	ND	2.16	108	2.00	1.97		
Ethylbenzene*	<0.050	0.050	04/21/2021	ND	2.15	107	2.00	1.27		
Total Xylenes*	<0.150	0.150	04/21/2021	ND	6.17	103	6.00	0.635		
Total BTX	<0.300	0.300	04/21/2021	ND						

Surrogate: 4-Bromofluorobenzene (PID) 94.4 % 73.3-129

Chloride, SM4500Cl-B		mg/kg		Analyzed By: AC						
Analyte	Result	Reporting Limit	Analyzed	Method Blank	BS	% Recovery	True Value QC	RPD	Qualifier	
Chloride	4840	16.0	04/22/2021	ND	432	108	400	0.00		

TPH 8015M		mg/kg		Analyzed By: MS					
Analyte	Result	Reporting Limit	Analyzed	Method Blank	BS	% Recovery	True Value QC	RPD	Qualifier
GRO C6-C10*	<10.0	10.0	04/21/2021	ND	211	106	200	3.65	
DRO >C10-C28*	83.0	10.0	04/21/2021	ND	255	127	200	5.84	
EXT DRO >C28-C36	33.5	10.0	04/21/2021	ND					

Surrogate: 1-Chlorooctane 85.6 % 44.3-144

Surrogate: 1-Chlorooctadecane 92.8 % 42.2-156

Cardinal Laboratories

*=Accredited Analyte

PLEASE NOTE: Liability and Damages. Cardinal's liability and client's exclusive remedy for any claim arising, whether based in contract or tort, shall be limited to the amount paid by client for analyses. All claims, including those for negligence and any other cause whatsoever shall be deemed waived unless made in writing and received by Cardinal within thirty (30) days after completion of the applicable service. In no event shall Cardinal be liable for incidental or consequential damages, including, without limitation, business interruptions, loss of use, or loss of profits incurred by client, its subsidiaries, affiliates or successors arising out of or related to the performance of the services hereunder by Cardinal, regardless of whether such claim is based upon any of the above stated reasons or otherwise. Results relate only to the samples identified above. This report shall not be reproduced except in full with written approval of Cardinal Laboratories.

Celey D. Keene, Lab Director/Quality Manager



PHONE (575) 393-2326 ° 101 E. MARLAND ° HOBBS, NM 88240

Analytical Results For:

RHOMBUS
 MONICA CERVANTS
 P.O. BOX 627
 LITTLETON CO, 80160
 Fax To: (575) 392-6611

Received:	04/20/2021	Sampling Date:	04/20/2021
Reported:	04/22/2021	Sampling Type:	Soil
Project Name:	JOHN H. MOORE SWD #3	Sampling Condition:	Cool & Intact
Project Number:	2	Sample Received By:	Tamara Oldaker
Project Location:	33 DEG., 21'49.66"N, 103 DEG. 40'54.79 "W		

Sample ID: 042021 - Q (H211003-17)

BTEx 8021B		mg/kg		Analyzed By: MS						
Analyte	Result	Reporting Limit	Analyzed	Method Blank	BS	% Recovery	True Value QC	RPD	Qualifier	
Benzene*	<0.050	0.050	04/21/2021	ND	2.17	108	2.00	1.46		
Toluene*	<0.050	0.050	04/21/2021	ND	2.16	108	2.00	1.97		
Ethylbenzene*	<0.050	0.050	04/21/2021	ND	2.15	107	2.00	1.27		
Total Xylenes*	<0.150	0.150	04/21/2021	ND	6.17	103	6.00	0.635		
Total BTEx	<0.300	0.300	04/21/2021	ND						

Surrogate: 4-Bromofluorobenzene (PID) 93.2 % 73.3-129

Chloride, SM4500Cl-B		mg/kg		Analyzed By: AC						
Analyte	Result	Reporting Limit	Analyzed	Method Blank	BS	% Recovery	True Value QC	RPD	Qualifier	
Chloride	29200	16.0	04/22/2021	ND	432	108	400	0.00		

TPH 8015M		mg/kg		Analyzed By: MS					
Analyte	Result	Reporting Limit	Analyzed	Method Blank	BS	% Recovery	True Value QC	RPD	Qualifier
GRO C6-C10*	<10.0	10.0	04/21/2021	ND	211	106	200	3.65	
DRO >C10-C28*	183	10.0	04/21/2021	ND	255	127	200	5.84	
EXT DRO >C28-C36	198	10.0	04/21/2021	ND					

Surrogate: 1-Chlorooctane 81.3 % 44.3-144

Surrogate: 1-Chlorooctadecane 100 % 42.2-156

Cardinal Laboratories

*=Accredited Analyte

PLEASE NOTE: Liability and Damages. Cardinal's liability and client's exclusive remedy for any claim arising, whether based in contract or tort, shall be limited to the amount paid by client for analyses. All claims, including those for negligence and any other cause whatsoever shall be deemed waived unless made in writing and received by Cardinal within thirty (30) days after completion of the applicable service. In no event shall Cardinal be liable for incidental or consequential damages, including, without limitation, business interruptions, loss of use, or loss of profits incurred by client, its subsidiaries, affiliates or successors arising out of or related to the performance of the services hereunder by Cardinal, regardless of whether such claim is based upon any of the above stated reasons or otherwise. Results relate only to the samples identified above. This report shall not be reproduced except in full with written approval of Cardinal Laboratories.

Celey D. Keene, Lab Director/Quality Manager



PHONE (575) 393-2326 ° 101 E. MARLAND ° HOBBS, NM 88240

Notes and Definitions

QM-07	The spike recovery was outside acceptance limits for the MS and/or MSD. The batch was accepted based on acceptable LCS recovery.
ND	Analyte NOT DETECTED at or above the reporting limit
RPD	Relative Percent Difference
**	Samples not received at proper temperature of 6°C or below.
***	Insufficient time to reach temperature.
-	Chloride by SM4500Cl-B does not require samples be received at or below 6°C Samples reported on an as received basis (wet) unless otherwise noted on report

Cardinal Laboratories

*=Accredited Analyte

PLEASE NOTE: Liability and Damages. Cardinal's liability and client's exclusive remedy for any claim arising, whether based in contract or tort, shall be limited to the amount paid by client for analyses. All claims, including those for negligence and any other cause whatsoever shall be deemed waived unless made in writing and received by Cardinal within thirty (30) days after completion of the applicable service. In no event shall Cardinal be liable for incidental or consequential damages, including, without limitation, business interruptions, loss of use, or loss of profits incurred by client, its subsidiaries, affiliates or successors arising out of or related to the performance of the services hereunder by Cardinal, regardless of whether such claim is based upon any of the above stated reasons or otherwise. Results relate only to the samples identified above. This report shall not be reproduced except in full with written approval of Cardinal Laboratories.

A handwritten signature in black ink, appearing to read "Celey D. Keene".

Celey D. Keene, Lab Director/Quality Manager



101 East Marland, Hobbs, NM 88240
(575) 393-2326 FAX (575) 393-2476

CHAIN-OF-CUSTODY AND ANALYSIS REQUEST

Company Name: Rhombus Project Manager: Greg Cielski Address: P.O. Box 627 City: Littleton State: CO Zip: 80160-0627 Phone #: 720-839-2555 Fax #: Project #: 2 Project Owner: Greg Cielski Project Name: SD HU H. Moore Site # 3 Project Location: 33°21'49.66"N, 103°40'54.79"W Sampler Name: Monica P. Cervantes, CSP FOR LAB USE ONLY				P.O. #: Company: Rhombus Attn: Greg Cielski Address: P.O. Box 627 City: Littleton State: CO Zip: 80160-0627 Phone #: 720-839-2555 Fax #:			
Lab I.D.				Sample I.D.			
Relinquished By: [Signature] Relinquished Date: 4-20-21 Received By: [Signature] Received Date: 4-20-21				Verbal Result: <input type="checkbox"/> Yes <input type="checkbox"/> No Add'l Phone #:			
Turnaround Time: Standard <input checked="" type="checkbox"/> Rush <input type="checkbox"/>				Bacteria (only) <input type="checkbox"/> Sample Condition <input type="checkbox"/> Observed Temp. °C			
Thermometer ID #113 <input type="checkbox"/> Cool Intact <input type="checkbox"/> Yes <input type="checkbox"/> No <input type="checkbox"/> Corrected Temp. °C				Thermometer ID #113 <input type="checkbox"/> Cool Intact <input type="checkbox"/> Yes <input type="checkbox"/> No <input type="checkbox"/> Corrected Temp. °C			

Lab I.D.	Sample I.D.	(G)RAB OR (C)OMP.	# CONTAINERS	MATRIX						DATE	TIME	TPH	CL	BTEX
				GROUNDWATER	WASTEWATER	SOIL	OIL	SLUDGE	OTHER :					
1	042021-A		6							4/20/21	11:24 AM			
2	042021-B		6							4/20/21	11:27 AM			
3	042021-C		6							4/20/21	11:28 AM			
4	042021-D		6							4/20/21	11:30 AM			
5	042021-E		6							4/20/21	11:32 AM			
6	042021-F		6							4/20/21	11:34 AM			
7	042021-G		6							4/20/21	11:36 AM			
8	042021-H		6							4/20/21	11:38 AM			
9	042021-I		6							4/20/21	11:40 AM			
10	042021-J		6							4/20/21	11:42 AM			



101 East Marland, Hobbs, NM 88240
(575) 393-2326 FAX (575) 393-2476

CHAIN-OF-CUSTODY AND ANALYSIS REQUEST

Page 21 of 21



PHONE (575) 393-2326 ° 101 E. MARLAND ° HOBBS, NM 88240

May 06, 2021

GREG CIELINSKI

RHOMBUS

P.O. BOX 627

LITTLETON, CO 80160

RE: JOHN H. MOORE SWD #3

Enclosed are the results of analyses for samples received by the laboratory on 05/03/21 15:55.

Cardinal Laboratories is accredited through Texas NELAP under certificate number T104704398-20-13. Accreditation applies to drinking water, non-potable water and solid and chemical materials. All accredited analytes are denoted by an asterisk (*). For a complete list of accredited analytes and matrices visit the TCEQ website at www.tceq.texas.gov/field/qa/lab_accred_certif.html.

Cardinal Laboratories is accredited through the State of Colorado Department of Public Health and Environment for:

Method EPA 552.2	Haloacetic Acids (HAA-5)
Method EPA 524.2	Total Trihalomethanes (TTHM)
Method EPA 524.4	Regulated VOCs (V1, V2, V3)

Accreditation applies to public drinking water matrices.

This report meets NELAP requirements and is made up of a cover page, analytical results, and a copy of the original chain-of-custody. If you have any questions concerning this report, please feel free to contact me.

Sincerely,

A handwritten signature in black ink that reads "Celey D. Keene".

Celey D. Keene

Lab Director/Quality Manager



PHONE (575) 393-2326 ° 101 E. MARLAND ° HOBBS, NM 88240

Analytical Results For:

RHOMBUS
GREG CIELINSKI
P.O. BOX 627
LITTLETON CO, 80160
Fax To: (575) 392-6611

Received:	05/03/2021	Sampling Date:	05/03/2021
Reported:	05/06/2021	Sampling Type:	Soil
Project Name:	JOHN H. MOORE SWD #3	Sampling Condition:	** (See Notes)
Project Number:	2	Sample Received By:	Tamara Oldaker
Project Location:	33 DEG., 21'49.66"N, 103 DEG. 40'54.79 "W		

Sample ID: 5321 - R (H211120-01)

BTEX 8021B			mg/kg		Analyzed By: MS				
Analyte	Result	Reporting Limit	Analyzed	Method Blank	BS	% Recovery	True Value QC	RPD	Qualifier
Benzene*	<0.050	0.050	05/05/2021	ND	2.01	101	2.00	10.9	
Toluene*	<0.050	0.050	05/05/2021	ND	1.95	97.6	2.00	10.7	
Ethylbenzene*	<0.050	0.050	05/05/2021	ND	1.92	96.0	2.00	9.65	
Total Xylenes*	<0.150	0.150	05/05/2021	ND	5.72	95.3	6.00	9.45	
Total BTEX	<0.300	0.300	05/05/2021	ND					

Surrogate: 4-Bromofluorobenzene (PID) 95.5 % 69.9-140

Chloride, SM4500Cl-B			mg/kg		Analyzed By: GM				
Analyte	Result	Reporting Limit	Analyzed	Method Blank	BS	% Recovery	True Value QC	RPD	Qualifier
Chloride	2920	16.0	05/05/2021	ND	400	100	400	3.92	

TPH 8015M			mg/kg		Analyzed By: MS				
Analyte	Result	Reporting Limit	Analyzed	Method Blank	BS	% Recovery	True Value QC	RPD	Qualifier
GRO C6-C10*	<10.0	10.0	05/04/2021	ND	194	97.2	200	2.37	
DRO >C10-C28*	<10.0	10.0	05/04/2021	ND	208	104	200	8.15	
EXT DRO >C28-C36	<10.0	10.0	05/04/2021	ND					

Surrogate: 1-Chlorooctane 85.4 % 44.3-133

Surrogate: 1-Chlorooctadecane 92.4 % 38.9-142

Cardinal Laboratories

*=Accredited Analyte

PLEASE NOTE: Liability and Damages. Cardinal's liability and client's exclusive remedy for any claim arising, whether based in contract or tort, shall be limited to the amount paid by client for analyses. All claims, including those for negligence and any other cause whatsoever shall be deemed waived unless made in writing and received by Cardinal within thirty (30) days after completion of the applicable service. In no event shall Cardinal be liable for incidental or consequential damages, including, without limitation, business interruptions, loss of use, or loss of profits incurred by client, its subsidiaries, affiliates or successors arising out of or related to the performance of the services hereunder by Cardinal, regardless of whether such claim is based upon any of the above stated reasons or otherwise. Results relate only to the samples identified above. This report shall not be reproduced except in full with written approval of Cardinal Laboratories.

Celey D. Keene, Lab Director/Quality Manager



PHONE (575) 393-2326 ° 101 E. MARLAND ° HOBBS, NM 88240

Analytical Results For:

RHOMBUS
GREG CIELINSKI
P.O. BOX 627
LITTLETON CO, 80160
Fax To: (575) 392-6611

Received:	05/03/2021	Sampling Date:	05/03/2021
Reported:	05/06/2021	Sampling Type:	Soil
Project Name:	JOHN H. MOORE SWD #3	Sampling Condition:	** (See Notes)
Project Number:	2	Sample Received By:	Tamara Oldaker
Project Location:	33 DEG., 21'49.66"N, 103 DEG. 40'54.79 "W		

Sample ID: 5321 - S (H211120-02)

BTEx 8021B		mg/kg		Analyzed By: MS						
Analyte	Result	Reporting Limit	Analyzed	Method Blank	BS	% Recovery	True Value QC	RPD	Qualifier	
Benzene*	<0.050	0.050	05/05/2021	ND	2.01	101	2.00	10.9		
Toluene*	<0.050	0.050	05/05/2021	ND	1.95	97.6	2.00	10.7		
Ethylbenzene*	<0.050	0.050	05/05/2021	ND	1.92	96.0	2.00	9.65		
Total Xylenes*	<0.150	0.150	05/05/2021	ND	5.72	95.3	6.00	9.45		
Total BTEx	<0.300	0.300	05/05/2021	ND						

Surrogate: 4-Bromofluorobenzene (PID) 95.4 % 69.9-140

Chloride, SM4500CI-B		mg/kg		Analyzed By: GM						
Analyte	Result	Reporting Limit	Analyzed	Method Blank	BS	% Recovery	True Value QC	RPD	Qualifier	
Chloride	96.0	16.0	05/05/2021	ND	400	100	400	3.92		

TPH 8015M		mg/kg		Analyzed By: MS					
Analyte	Result	Reporting Limit	Analyzed	Method Blank	BS	% Recovery	True Value QC	RPD	Qualifier
GRO C6-C10*	<10.0	10.0	05/04/2021	ND	194	97.2	200	2.37	
DRO >C10-C28*	<10.0	10.0	05/04/2021	ND	208	104	200	8.15	
EXT DRO >C28-C36	<10.0	10.0	05/04/2021	ND					

Surrogate: 1-Chlorooctane 87.9 % 44.3-133

Surrogate: 1-Chlorooctadecane 95.7 % 38.9-142

Cardinal Laboratories

*=Accredited Analyte

PLEASE NOTE: Liability and Damages. Cardinal's liability and client's exclusive remedy for any claim arising, whether based in contract or tort, shall be limited to the amount paid by client for analyses. All claims, including those for negligence and any other cause whatsoever shall be deemed waived unless made in writing and received by Cardinal within thirty (30) days after completion of the applicable service. In no event shall Cardinal be liable for incidental or consequential damages, including, without limitation, business interruptions, loss of use, or loss of profits incurred by client, its subsidiaries, affiliates or successors arising out of or related to the performance of the services hereunder by Cardinal, regardless of whether such claim is based upon any of the above stated reasons or otherwise. Results relate only to the samples identified above. This report shall not be reproduced except in full with written approval of Cardinal Laboratories.

Celey D. Keene, Lab Director/Quality Manager



PHONE (575) 393-2326 ° 101 E. MARLAND ° HOBBS, NM 88240

Analytical Results For:

RHOMBUS
GREG CIELINSKI
P.O. BOX 627
LITTLETON CO, 80160
Fax To: (575) 392-6611

Received:	05/03/2021	Sampling Date:	05/03/2021
Reported:	05/06/2021	Sampling Type:	Soil
Project Name:	JOHN H. MOORE SWD #3	Sampling Condition:	** (See Notes)
Project Number:	2	Sample Received By:	Tamara Oldaker
Project Location:	33 DEG., 21'49.66"N, 103 DEG. 40'54.79 "W		

Sample ID: 5321 - T (H211120-03)

BTEx 8021B		mg/kg		Analyzed By: MS						
Analyte	Result	Reporting Limit	Analyzed	Method Blank	BS	% Recovery	True Value QC	RPD	Qualifier	
Benzene*	<0.050	0.050	05/05/2021	ND	2.01	101	2.00	10.9		
Toluene*	<0.050	0.050	05/05/2021	ND	1.95	97.6	2.00	10.7		
Ethylbenzene*	<0.050	0.050	05/05/2021	ND	1.92	96.0	2.00	9.65		
Total Xylenes*	<0.150	0.150	05/05/2021	ND	5.72	95.3	6.00	9.45		
Total BTEx	<0.300	0.300	05/05/2021	ND						

Surrogate: 4-Bromofluorobenzene (PID) 96.0 % 69.9-140

Chloride, SM4500CI-B		mg/kg		Analyzed By: GM						
Analyte	Result	Reporting Limit	Analyzed	Method Blank	BS	% Recovery	True Value QC	RPD	Qualifier	
Chloride	32.0	16.0	05/05/2021	ND	400	100	400	3.92		

TPH 8015M		mg/kg		Analyzed By: MS					
Analyte	Result	Reporting Limit	Analyzed	Method Blank	BS	% Recovery	True Value QC	RPD	Qualifier
GRO C6-C10*	<10.0	10.0	05/04/2021	ND	194	97.2	200	2.37	
DRO >C10-C28*	<10.0	10.0	05/04/2021	ND	208	104	200	8.15	
EXT DRO >C28-C36	<10.0	10.0	05/04/2021	ND					

Surrogate: 1-Chlorooctane 95.0 % 44.3-133

Surrogate: 1-Chlorooctadecane 103 % 38.9-142

Cardinal Laboratories

*=Accredited Analyte

PLEASE NOTE: Liability and Damages. Cardinal's liability and client's exclusive remedy for any claim arising, whether based in contract or tort, shall be limited to the amount paid by client for analyses. All claims, including those for negligence and any other cause whatsoever shall be deemed waived unless made in writing and received by Cardinal within thirty (30) days after completion of the applicable service. In no event shall Cardinal be liable for incidental or consequential damages, including, without limitation, business interruptions, loss of use, or loss of profits incurred by client, its subsidiaries, affiliates or successors arising out of or related to the performance of the services hereunder by Cardinal, regardless of whether such claim is based upon any of the above stated reasons or otherwise. Results relate only to the samples identified above. This report shall not be reproduced except in full with written approval of Cardinal Laboratories.

Celey D. Keene, Lab Director/Quality Manager



PHONE (575) 393-2326 ° 101 E. MARLAND ° HOBBS, NM 88240

Analytical Results For:

RHOMBUS
GREG CIELINSKI
P.O. BOX 627
LITTLETON CO, 80160
Fax To: (575) 392-6611

Received:	05/03/2021	Sampling Date:	05/03/2021
Reported:	05/06/2021	Sampling Type:	Soil
Project Name:	JOHN H. MOORE SWD #3	Sampling Condition:	** (See Notes)
Project Number:	2	Sample Received By:	Tamara Oldaker
Project Location:	33 DEG., 21'49.66"N, 103 DEG. 40'54.79 "W		

Sample ID: 5321 - U (H211120-04)

BTX 8021B		mg/kg		Analyzed By: MS						
Analyte	Result	Reporting Limit	Analyzed	Method Blank	BS	% Recovery	True Value QC	RPD	Qualifier	
Benzene*	<0.050	0.050	05/05/2021	ND	2.01	101	2.00	10.9		
Toluene*	<0.050	0.050	05/05/2021	ND	1.95	97.6	2.00	10.7		
Ethylbenzene*	<0.050	0.050	05/05/2021	ND	1.92	96.0	2.00	9.65		
Total Xylenes*	<0.150	0.150	05/05/2021	ND	5.72	95.3	6.00	9.45		
Total BTX	<0.300	0.300	05/05/2021	ND						

Surrogate: 4-Bromofluorobenzene (PID) 94.8 % 69.9-140

Chloride, SM4500CI-B		mg/kg		Analyzed By: GM						
Analyte	Result	Reporting Limit	Analyzed	Method Blank	BS	% Recovery	True Value QC	RPD	Qualifier	
Chloride	656	16.0	05/05/2021	ND	400	100	400	3.92		

TPH 8015M		mg/kg		Analyzed By: MS					
Analyte	Result	Reporting Limit	Analyzed	Method Blank	BS	% Recovery	True Value QC	RPD	Qualifier
GRO C6-C10*	<10.0	10.0	05/04/2021	ND	194	97.2	200	2.37	
DRO >C10-C28*	<10.0	10.0	05/04/2021	ND	208	104	200	8.15	
EXT DRO >C28-C36	<10.0	10.0	05/04/2021	ND					

Surrogate: 1-Chlorooctane 92.0 % 44.3-133

Surrogate: 1-Chlorooctadecane 101 % 38.9-142

Cardinal Laboratories

*=Accredited Analyte

PLEASE NOTE: Liability and Damages. Cardinal's liability and client's exclusive remedy for any claim arising, whether based in contract or tort, shall be limited to the amount paid by client for analyses. All claims, including those for negligence and any other cause whatsoever shall be deemed waived unless made in writing and received by Cardinal within thirty (30) days after completion of the applicable service. In no event shall Cardinal be liable for incidental or consequential damages, including, without limitation, business interruptions, loss of use, or loss of profits incurred by client, its subsidiaries, affiliates or successors arising out of or related to the performance of the services hereunder by Cardinal, regardless of whether such claim is based upon any of the above stated reasons or otherwise. Results relate only to the samples identified above. This report shall not be reproduced except in full with written approval of Cardinal Laboratories.

Celey D. Keene, Lab Director/Quality Manager



PHONE (575) 393-2326 ° 101 E. MARLAND ° HOBBS, NM 88240

Analytical Results For:

RHOMBUS
GREG CIELINSKI
P.O. BOX 627
LITTLETON CO, 80160
Fax To: (575) 392-6611

Received:	05/03/2021	Sampling Date:	05/03/2021
Reported:	05/06/2021	Sampling Type:	Soil
Project Name:	JOHN H. MOORE SWD #3	Sampling Condition:	** (See Notes)
Project Number:	2	Sample Received By:	Tamara Oldaker
Project Location:	33 DEG., 21'49.66"N, 103 DEG. 40'54.79 "W		

Sample ID: 5321 - V (H211120-05)

BTEx 8021B		mg/kg		Analyzed By: MS					
Analyte	Result	Reporting Limit	Analyzed	Method Blank	BS	% Recovery	True Value QC	RPD	Qualifier
Benzene*	<0.050	0.050	05/05/2021	ND	2.01	101	2.00	10.9	
Toluene*	<0.050	0.050	05/05/2021	ND	1.95	97.6	2.00	10.7	
Ethylbenzene*	<0.050	0.050	05/05/2021	ND	1.92	96.0	2.00	9.65	
Total Xylenes*	<0.150	0.150	05/05/2021	ND	5.72	95.3	6.00	9.45	
Total BTEx	<0.300	0.300	05/05/2021	ND					

Surrogate: 4-Bromofluorobenzene (PID) 93.7 % 69.9-140

Chloride, SM4500Cl-B		mg/kg		Analyzed By: GM						
Analyte	Result	Reporting Limit	Analyzed	Method Blank	BS	% Recovery	True Value QC	RPD	Qualifier	
Chloride	3160	16.0	05/05/2021	ND	400	100	400	3.92		

TPH 8015M		mg/kg		Analyzed By: MS					
Analyte	Result	Reporting Limit	Analyzed	Method Blank	BS	% Recovery	True Value QC	RPD	Qualifier
GRO C6-C10*	<10.0	10.0	05/04/2021	ND	194	97.2	200	2.37	
DRO >C10-C28*	222	10.0	05/04/2021	ND	208	104	200	8.15	
EXT DRO >C28-C36	132	10.0	05/04/2021	ND					

Surrogate: 1-Chlorooctane 95.9 % 44.3-133

Surrogate: 1-Chlorooctadecane 106 % 38.9-142

Cardinal Laboratories

*=Accredited Analyte

PLEASE NOTE: Liability and Damages. Cardinal's liability and client's exclusive remedy for any claim arising, whether based in contract or tort, shall be limited to the amount paid by client for analyses. All claims, including those for negligence and any other cause whatsoever shall be deemed waived unless made in writing and received by Cardinal within thirty (30) days after completion of the applicable service. In no event shall Cardinal be liable for incidental or consequential damages, including, without limitation, business interruptions, loss of use, or loss of profits incurred by client, its subsidiaries, affiliates or successors arising out of or related to the performance of the services hereunder by Cardinal, regardless of whether such claim is based upon any of the above stated reasons or otherwise. Results relate only to the samples identified above. This report shall not be reproduced except in full with written approval of Cardinal Laboratories.

Celey D. Keene, Lab Director/Quality Manager



PHONE (575) 393-2326 ° 101 E. MARLAND ° HOBBS, NM 88240

Analytical Results For:

RHOMBUS
GREG CIELINSKI
P.O. BOX 627
LITTLETON CO, 80160
Fax To: (575) 392-6611

Received:	05/03/2021	Sampling Date:	05/03/2021
Reported:	05/06/2021	Sampling Type:	Soil
Project Name:	JOHN H. MOORE SWD #3	Sampling Condition:	** (See Notes)
Project Number:	2	Sample Received By:	Tamara Oldaker
Project Location:	33 DEG., 21'49.66"N, 103 DEG. 40'54.79 "W		

Sample ID: 5321 - W (H211120-06)

BTEx 8021B		mg/kg		Analyzed By: MS						
Analyte	Result	Reporting Limit	Analyzed	Method Blank	BS	% Recovery	True Value QC	RPD	Qualifier	
Benzene*	<0.050	0.050	05/05/2021	ND	2.01	101	2.00	10.9		
Toluene*	<0.050	0.050	05/05/2021	ND	1.95	97.6	2.00	10.7		
Ethylbenzene*	<0.050	0.050	05/05/2021	ND	1.92	96.0	2.00	9.65		
Total Xylenes*	<0.150	0.150	05/05/2021	ND	5.72	95.3	6.00	9.45		
Total BTEx	<0.300	0.300	05/05/2021	ND						

Surrogate: 4-Bromofluorobenzene (PID) 95.2 % 69.9-140

Chloride, SM4500CI-B		mg/kg		Analyzed By: GM						
Analyte	Result	Reporting Limit	Analyzed	Method Blank	BS	% Recovery	True Value QC	RPD	Qualifier	
Chloride	192	16.0	05/05/2021	ND	400	100	400	3.92		

TPH 8015M		mg/kg		Analyzed By: MS					
Analyte	Result	Reporting Limit	Analyzed	Method Blank	BS	% Recovery	True Value QC	RPD	Qualifier
GRO C6-C10*	<10.0	10.0	05/05/2021	ND	194	97.2	200	2.37	
DRO >C10-C28*	<10.0	10.0	05/05/2021	ND	208	104	200	8.15	
EXT DRO >C28-C36	<10.0	10.0	05/05/2021	ND					

Surrogate: 1-Chlorooctane 87.6 % 44.3-133

Surrogate: 1-Chlorooctadecane 92.9 % 38.9-142

Cardinal Laboratories

*=Accredited Analyte

PLEASE NOTE: Liability and Damages. Cardinal's liability and client's exclusive remedy for any claim arising, whether based in contract or tort, shall be limited to the amount paid by client for analyses. All claims, including those for negligence and any other cause whatsoever shall be deemed waived unless made in writing and received by Cardinal within thirty (30) days after completion of the applicable service. In no event shall Cardinal be liable for incidental or consequential damages, including, without limitation, business interruptions, loss of use, or loss of profits incurred by client, its subsidiaries, affiliates or successors arising out of or related to the performance of the services hereunder by Cardinal, regardless of whether such claim is based upon any of the above stated reasons or otherwise. Results relate only to the samples identified above. This report shall not be reproduced except in full with written approval of Cardinal Laboratories.

Celey D. Keene, Lab Director/Quality Manager



PHONE (575) 393-2326 ° 101 E. MARLAND ° HOBBS, NM 88240

Notes and Definitions

QR-04	The RPD for the BS/BSD was outside of historical limits.
ND	Analyte NOT DETECTED at or above the reporting limit
RPD	Relative Percent Difference
**	Samples not received at proper temperature of 6°C or below.
***	Insufficient time to reach temperature.
-	Chloride by SM4500Cl-B does not require samples be received at or below 6°C Samples reported on an as received basis (wet) unless otherwise noted on report

Cardinal Laboratories

*=Accredited Analyte

PLEASE NOTE: Liability and Damages. Cardinal's liability and client's exclusive remedy for any claim arising, whether based in contract or tort, shall be limited to the amount paid by client for analyses. All claims, including those for negligence and any other cause whatsoever shall be deemed waived unless made in writing and received by Cardinal within thirty (30) days after completion of the applicable service. In no event shall Cardinal be liable for incidental or consequential damages, including, without limitation, business interruptions, loss of use, or loss of profits incurred by client, its subsidiaries, affiliates or successors arising out of or related to the performance of the services hereunder by Cardinal, regardless of whether such claim is based upon any of the above stated reasons or otherwise. Results relate only to the samples identified above. This report shall not be reproduced except in full with written approval of Cardinal Laboratories.

A handwritten signature in black ink, appearing to read "Celey D. Keene".

Celey D. Keene, Lab Director/Quality Manager

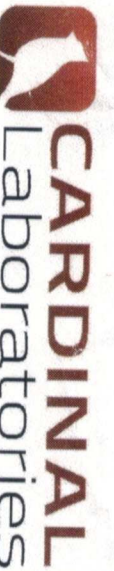

101 East Marland, Hobbs, NM 88240
(575) 393-2326 FAX (575) 393-2476

CHAIN-OF-CUSTODY AND ANALYSIS REQUEST

Company Name: Rhombus Project Manager: Greg Cielski Address: P.O. Box 627 City: Littleton Phone #: 720-839-2555 Project #: 2 Project Name: DDM H. Moore Suid #3 Project Location: 33°21'49.66"N, 103°40'54.79"W Sample Name: Monitored Contingency CSP		State: CO zip: 80160-0627 Attn: Greg Cielski Address: P.O. Box 627 City: Littleton State: CO zip: 80160 0127 Phone #: 720-839-2555 Fax #:	
FOR LAB USE ONLY		BILL TO	
Lab I.D. #211120		ANALYSIS REQUEST	
Sample I.D.		DATE	
1 5321-R 2 5321-S 3 5321-T 4 5321-U 5 5321-V 6 5321-W		5/3/21 2:05 PM 5/3/21 2:08 PM 5/3/21 2:09 PM 5/3/21 2:10 PM	
(G)RAB OR (C)OMP. # CONTAINERS GROUNDWATER WASTEWATER SOIL OIL SLUDGE OTHER : ACID/BASE: ICE / COOL OTHER :		BTEX CL TPH Hold 5/3/21 to. added-Run all 5/4 to.	
PREPARED BY: [Signature] DATE: 5/3/21 TIME: 1:55		RECEIVED BY: [Signature] DATE: 5/3/21 TIME: 1:55	
RELINQUISHED BY: [Signature] DATE: 5/3/21 TIME: 1:55		RECEIVED BY: [Signature] DATE: 5/3/21 TIME: 1:55	
DELIVERED BY: (Circle One) Sampler - UPS - Bus - Other:		OBSERVED TEMP. °C 7.9 CORRECTED TEMP. °C	
SAMPLE CONDITION Cool Intact <input checked="" type="checkbox"/> Yes <input type="checkbox"/> No		CHECKED BY: (Initials) [Signature]	
THERMOMETER ID #113 Correction Factor None		STANDARD <input checked="" type="checkbox"/> Rush Bacteria (only) Sample Condition Cool Intact <input checked="" type="checkbox"/> Yes <input type="checkbox"/> No Corrected Temp. °C	
REMARKS: Evaluate gmaile.com, greg@rhombusop.com			

† Cardinal cannot accept verbal changes. Please email changes to caley.keene@cardinallabsnm.com



PHONE (575) 393-2326 ° 101 E. MARLAND ° HOBBS, NM 88240

June 14, 2021

MONICA CERVANTS

RHOMBUS

P.O. BOX 627

LITTLETON, CO 80160

RE: JOHN H. MOORE SWD #3

Enclosed are the results of analyses for samples received by the laboratory on 06/09/21 14:20.

Cardinal Laboratories is accredited through Texas NELAP under certificate number T104704398-20-13. Accreditation applies to drinking water, non-potable water and solid and chemical materials. All accredited analytes are denoted by an asterisk (*). For a complete list of accredited analytes and matrices visit the TCEQ website at www.tceq.texas.gov/field/qa/lab_accred_certif.html.

Cardinal Laboratories is accredited through the State of Colorado Department of Public Health and Environment for:

Method EPA 552.2	Haloacetic Acids (HAA-5)
Method EPA 524.2	Total Trihalomethanes (TTHM)
Method EPA 524.4	Regulated VOCs (V1, V2, V3)

Accreditation applies to public drinking water matrices.

This report meets NELAP requirements and is made up of a cover page, analytical results, and a copy of the original chain-of-custody. If you have any questions concerning this report, please feel free to contact me.

Sincerely,

A handwritten signature in black ink that reads "Celey D. Keene". The signature is written in a cursive style with a large, stylized 'C' and 'K'.

Celey D. Keene

Lab Director/Quality Manager



PHONE (575) 393-2326 ° 101 E. MARLAND ° HOBBS, NM 88240

Analytical Results For:

RHOMBUS
 MONICA CERVANTS
 P.O. BOX 627
 LITTLETON CO, 80160
 Fax To: (575) 392-6611

Received:	06/09/2021	Sampling Date:	06/09/2021
Reported:	06/14/2021	Sampling Type:	Soil
Project Name:	JOHN H. MOORE SWD #3	Sampling Condition:	** (See Notes)
Project Number:	2	Sample Received By:	Tamara Oldaker
Project Location:	33 DEG., 21'49.66"N, 103 DEG. 40'54.79 "W		

Sample ID: Q D6 (H211489-01)

BTEX 8021B			mg/kg		Analyzed By: MS				
Analyte	Result	Reporting Limit	Analyzed	Method Blank	BS	% Recovery	True Value QC	RPD	Qualifier
Benzene*	<0.050	0.050	06/10/2021	ND	2.05	102	2.00	0.798	
Toluene*	<0.050	0.050	06/10/2021	ND	2.00	100	2.00	1.07	
Ethylbenzene*	<0.050	0.050	06/10/2021	ND	1.93	96.6	2.00	1.14	
Total Xylenes*	<0.150	0.150	06/10/2021	ND	5.84	97.4	6.00	1.16	
Total BTEX	<0.300	0.300	06/10/2021	ND					

Surrogate: 4-Bromofluorobenzene (PID) 112 % 69.9-140

Chloride, SM4500Cl-B			mg/kg		Analyzed By: GM				
Analyte	Result	Reporting Limit	Analyzed	Method Blank	BS	% Recovery	True Value QC	RPD	Qualifier
Chloride	832	16.0	06/10/2021	ND	416	104	400	0.00	

TPH 8015M			mg/kg		Analyzed By: MS				
Analyte	Result	Reporting Limit	Analyzed	Method Blank	BS	% Recovery	True Value QC	RPD	Qualifier
GRO C6-C10*	<10.0	10.0	06/11/2021	ND	193	96.5	200	0.850	
DRO >C10-C28*	11.2	10.0	06/11/2021	ND	205	102	200	1.34	
EXT DRO >C28-C36	<10.0	10.0	06/11/2021	ND					

Surrogate: 1-Chlorooctane 89.2 % 44.3-133

Surrogate: 1-Chlorooctadecane 92.1 % 38.9-142

Cardinal Laboratories

*=Accredited Analyte

PLEASE NOTE: Liability and Damages. Cardinal's liability and client's exclusive remedy for any claim arising, whether based in contract or tort, shall be limited to the amount paid by client for analyses. All claims, including those for negligence and any other cause whatsoever shall be deemed waived unless made in writing and received by Cardinal within thirty (30) days after completion of the applicable service. In no event shall Cardinal be liable for incidental or consequential damages, including, without limitation, business interruptions, loss of use, or loss of profits incurred by client, its subsidiaries, affiliates or successors arising out of or related to the performance of the services hereunder by Cardinal, regardless of whether such claim is based upon any of the above stated reasons or otherwise. Results relate only to the samples identified above. This report shall not be reproduced except in full with written approval of Cardinal Laboratories.

Celey D. Keene, Lab Director/Quality Manager



PHONE (575) 393-2326 ° 101 E. MARLAND ° HOBBS, NM 88240

Analytical Results For:

RHOMBUS
 MONICA CERVANTS
 P.O. BOX 627
 LITTLETON CO, 80160
 Fax To: (575) 392-6611

Received:	06/09/2021	Sampling Date:	06/09/2021
Reported:	06/14/2021	Sampling Type:	Soil
Project Name:	JOHN H. MOORE SWD #3	Sampling Condition:	** (See Notes)
Project Number:	2	Sample Received By:	Tamara Oldaker
Project Location:	33 DEG., 21'49.66"N, 103 DEG. 40'54.79 "W		

Sample ID: R D6 (H211489-02)

BTEx 8021B		mg/kg		Analyzed By: MS					
Analyte	Result	Reporting Limit	Analyzed	Method Blank	BS	% Recovery	True Value QC	RPD	Qualifier
Benzene*	<0.050	0.050	06/10/2021	ND	2.05	102	2.00	0.798	
Toluene*	<0.050	0.050	06/10/2021	ND	2.00	100	2.00	1.07	
Ethylbenzene*	<0.050	0.050	06/10/2021	ND	1.93	96.6	2.00	1.14	
Total Xylenes*	<0.150	0.150	06/10/2021	ND	5.84	97.4	6.00	1.16	
Total BTEx	<0.300	0.300	06/10/2021	ND					

Surrogate: 4-Bromofluorobenzene (PID) 112 % 69.9-140

Chloride, SM4500CI-B		mg/kg		Analyzed By: GM						
Analyte	Result	Reporting Limit	Analyzed	Method Blank	BS	% Recovery	True Value QC	RPD	Qualifier	
Chloride	336	16.0	06/10/2021	ND	416	104	400	0.00		

TPH 8015M		mg/kg		Analyzed By: MS					
Analyte	Result	Reporting Limit	Analyzed	Method Blank	BS	% Recovery	True Value QC	RPD	Qualifier
GRO C6-C10*	<10.0	10.0	06/11/2021	ND	193	96.5	200	0.850	
DRO >C10-C28*	<10.0	10.0	06/11/2021	ND	205	102	200	1.34	
EXT DRO >C28-C36	<10.0	10.0	06/11/2021	ND					

Surrogate: 1-Chlorooctane 88.5 % 44.3-133

Surrogate: 1-Chlorooctadecane 92.3 % 38.9-142

Cardinal Laboratories

*=Accredited Analyte

PLEASE NOTE: Liability and Damages. Cardinal's liability and client's exclusive remedy for any claim arising, whether based in contract or tort, shall be limited to the amount paid by client for analyses. All claims, including those for negligence and any other cause whatsoever shall be deemed waived unless made in writing and received by Cardinal within thirty (30) days after completion of the applicable service. In no event shall Cardinal be liable for incidental or consequential damages, including, without limitation, business interruptions, loss of use, or loss of profits incurred by client, its subsidiaries, affiliates or successors arising out of or related to the performance of the services hereunder by Cardinal, regardless of whether such claim is based upon any of the above stated reasons or otherwise. Results relate only to the samples identified above. This report shall not be reproduced except in full with written approval of Cardinal Laboratories.

Celey D. Keene, Lab Director/Quality Manager



PHONE (575) 393-2326 ° 101 E. MARLAND ° HOBBS, NM 88240

Analytical Results For:

RHOMBUS
 MONICA CERVANTS
 P.O. BOX 627
 LITTLETON CO, 80160
 Fax To: (575) 392-6611

Received:	06/09/2021	Sampling Date:	06/09/2021
Reported:	06/14/2021	Sampling Type:	Soil
Project Name:	JOHN H. MOORE SWD #3	Sampling Condition:	** (See Notes)
Project Number:	2	Sample Received By:	Tamara Oldaker
Project Location:	33 DEG., 21'49.66"N, 103 DEG. 40'54.79 "W		

Sample ID: S D6 (H211489-03)

BTEx 8021B		mg/kg		Analyzed By: MS					
Analyte	Result	Reporting Limit	Analyzed	Method Blank	BS	% Recovery	True Value QC	RPD	Qualifier
Benzene*	<0.050	0.050	06/10/2021	ND	2.05	102	2.00	0.798	
Toluene*	<0.050	0.050	06/10/2021	ND	2.00	100	2.00	1.07	
Ethylbenzene*	<0.050	0.050	06/10/2021	ND	1.93	96.6	2.00	1.14	
Total Xylenes*	<0.150	0.150	06/10/2021	ND	5.84	97.4	6.00	1.16	
Total BTEx	<0.300	0.300	06/10/2021	ND					

Surrogate: 4-Bromofluorobenzene (PID) 112 % 69.9-140

Chloride, SM4500Cl-B		mg/kg		Analyzed By: GM					
Analyte	Result	Reporting Limit	Analyzed	Method Blank	BS	% Recovery	True Value QC	RPD	Qualifier
Chloride	96.0	16.0	06/10/2021	ND	416	104	400	0.00	

TPH 8015M		mg/kg		Analyzed By: MS					
Analyte	Result	Reporting Limit	Analyzed	Method Blank	BS	% Recovery	True Value QC	RPD	Qualifier
GRO C6-C10*	<10.0	10.0	06/11/2021	ND	193	96.5	200	0.850	
DRO >C10-C28*	<10.0	10.0	06/11/2021	ND	205	102	200	1.34	
EXT DRO >C28-C36	<10.0	10.0	06/11/2021	ND					

Surrogate: 1-Chlorooctane 86.5 % 44.3-133

Surrogate: 1-Chlorooctadecane 90.8 % 38.9-142

Cardinal Laboratories

*=Accredited Analyte

PLEASE NOTE: Liability and Damages. Cardinal's liability and client's exclusive remedy for any claim arising, whether based in contract or tort, shall be limited to the amount paid by client for analyses. All claims, including those for negligence and any other cause whatsoever shall be deemed waived unless made in writing and received by Cardinal within thirty (30) days after completion of the applicable service. In no event shall Cardinal be liable for incidental or consequential damages, including, without limitation, business interruptions, loss of use, or loss of profits incurred by client, its subsidiaries, affiliates or successors arising out of or related to the performance of the services hereunder by Cardinal, regardless of whether such claim is based upon any of the above stated reasons or otherwise. Results relate only to the samples identified above. This report shall not be reproduced except in full with written approval of Cardinal Laboratories.

Celey D. Keene, Lab Director/Quality Manager



PHONE (575) 393-2326 ° 101 E. MARLAND ° HOBBS, NM 88240

Analytical Results For:

RHOMBUS
 MONICA CERVANTS
 P.O. BOX 627
 LITTLETON CO, 80160
 Fax To: (575) 392-6611

Received:	06/09/2021	Sampling Date:	06/09/2021
Reported:	06/14/2021	Sampling Type:	Soil
Project Name:	JOHN H. MOORE SWD #3	Sampling Condition:	** (See Notes)
Project Number:	2	Sample Received By:	Tamara Oldaker
Project Location:	33 DEG., 21'49.66"N, 103 DEG. 40'54.79 "W		

Sample ID: T D6 (H211489-04)

BTEx 8021B		mg/kg		Analyzed By: MS					
Analyte	Result	Reporting Limit	Analyzed	Method Blank	BS	% Recovery	True Value QC	RPD	Qualifier
Benzene*	<0.050	0.050	06/10/2021	ND	2.12	106	2.00	3.44	
Toluene*	<0.050	0.050	06/10/2021	ND	2.08	104	2.00	3.57	
Ethylbenzene*	<0.050	0.050	06/10/2021	ND	1.99	99.7	2.00	3.65	
Total Xylenes*	<0.150	0.150	06/10/2021	ND	6.01	100	6.00	3.28	
Total BTEx	<0.300	0.300	06/10/2021	ND					

Surrogate: 4-Bromofluorobenzene (PID) 110 % 69.9-140

Chloride, SM4500CI-B		mg/kg		Analyzed By: GM						
Analyte	Result	Reporting Limit	Analyzed	Method Blank	BS	% Recovery	True Value QC	RPD	Qualifier	
Chloride	1310	16.0	06/10/2021	ND	416	104	400	0.00		

TPH 8015M		mg/kg		Analyzed By: MS					
Analyte	Result	Reporting Limit	Analyzed	Method Blank	BS	% Recovery	True Value QC	RPD	Qualifier
GRO C6-C10*	<10.0	10.0	06/11/2021	ND	193	96.5	200	0.850	
DRO >C10-C28*	<10.0	10.0	06/11/2021	ND	205	102	200	1.34	
EXT DRO >C28-C36	<10.0	10.0	06/11/2021	ND					

Surrogate: 1-Chlorooctane 86.2 % 44.3-133

Surrogate: 1-Chlorooctadecane 85.1 % 38.9-142

Cardinal Laboratories

*=Accredited Analyte

PLEASE NOTE: Liability and Damages. Cardinal's liability and client's exclusive remedy for any claim arising, whether based in contract or tort, shall be limited to the amount paid by client for analyses. All claims, including those for negligence and any other cause whatsoever shall be deemed waived unless made in writing and received by Cardinal within thirty (30) days after completion of the applicable service. In no event shall Cardinal be liable for incidental or consequential damages, including, without limitation, business interruptions, loss of use, or loss of profits incurred by client, its subsidiaries, affiliates or successors arising out of or related to the performance of the services hereunder by Cardinal, regardless of whether such claim is based upon any of the above stated reasons or otherwise. Results relate only to the samples identified above. This report shall not be reproduced except in full with written approval of Cardinal Laboratories.

Celey D. Keene, Lab Director/Quality Manager



PHONE (575) 393-2326 ° 101 E. MARLAND ° HOBBS, NM 88240

Analytical Results For:

RHOMBUS
 MONICA CERVANTS
 P.O. BOX 627
 LITTLETON CO, 80160
 Fax To: (575) 392-6611

Received:	06/09/2021	Sampling Date:	06/09/2021
Reported:	06/14/2021	Sampling Type:	Soil
Project Name:	JOHN H. MOORE SWD #3	Sampling Condition:	** (See Notes)
Project Number:	2	Sample Received By:	Tamara Oldaker
Project Location:	33 DEG., 21'49.66"N, 103 DEG. 40'54.79 "W		

Sample ID: QSTM D6 (H211489-05)

BTX 8021B		mg/kg		Analyzed By: MS						
Analyte	Result	Reporting Limit	Analyzed	Method Blank	BS	% Recovery	True Value QC	RPD	Qualifier	
Benzene*	<0.050	0.050	06/10/2021	ND	2.12	106	2.00	3.44		
Toluene*	<0.050	0.050	06/10/2021	ND	2.08	104	2.00	3.57		
Ethylbenzene*	<0.050	0.050	06/10/2021	ND	1.99	99.7	2.00	3.65		
Total Xylenes*	<0.150	0.150	06/10/2021	ND	6.01	100	6.00	3.28		
Total BTX	<0.300	0.300	06/10/2021	ND						

Surrogate: 4-Bromofluorobenzene (PID) 112 % 69.9-140

Chloride, SM4500Cl-B		mg/kg		Analyzed By: GM						
Analyte	Result	Reporting Limit	Analyzed	Method Blank	BS	% Recovery	True Value QC	RPD	Qualifier	
Chloride	240	16.0	06/10/2021	ND	416	104	400	0.00		

TPH 8015M		mg/kg		Analyzed By: MS					
Analyte	Result	Reporting Limit	Analyzed	Method Blank	BS	% Recovery	True Value QC	RPD	Qualifier
GRO C6-C10*	<10.0	10.0	06/11/2021	ND	207	103	200	1.37	
DRO >C10-C28*	<10.0	10.0	06/11/2021	ND	217	108	200	3.54	
EXT DRO >C28-C36	<10.0	10.0	06/11/2021	ND					

Surrogate: 1-Chlorooctane 81.7 % 44.3-133

Surrogate: 1-Chlorooctadecane 83.0 % 38.9-142

Cardinal Laboratories

*=Accredited Analyte

PLEASE NOTE: Liability and Damages. Cardinal's liability and client's exclusive remedy for any claim arising, whether based in contract or tort, shall be limited to the amount paid by client for analyses. All claims, including those for negligence and any other cause whatsoever shall be deemed waived unless made in writing and received by Cardinal within thirty (30) days after completion of the applicable service. In no event shall Cardinal be liable for incidental or consequential damages, including, without limitation, business interruptions, loss of use, or loss of profits incurred by client, its subsidiaries, affiliates or successors arising out of or related to the performance of the services hereunder by Cardinal, regardless of whether such claim is based upon any of the above stated reasons or otherwise. Results relate only to the samples identified above. This report shall not be reproduced except in full with written approval of Cardinal Laboratories.

Celey D. Keene, Lab Director/Quality Manager



PHONE (575) 393-2326 ° 101 E. MARLAND ° HOBBS, NM 88240

Analytical Results For:

RHOMBUS
 MONICA CERVANTS
 P.O. BOX 627
 LITTLETON CO, 80160
 Fax To: (575) 392-6611

Received:	06/09/2021	Sampling Date:	06/09/2021
Reported:	06/14/2021	Sampling Type:	Soil
Project Name:	JOHN H. MOORE SWD #3	Sampling Condition:	** (See Notes)
Project Number:	2	Sample Received By:	Tamara Oldaker
Project Location:	33 DEG., 21'49.66"N, 103 DEG. 40'54.79 "W		

Sample ID: C D6 (H211489-06)

BTX 8021B		mg/kg		Analyzed By: MS						
Analyte	Result	Reporting Limit	Analyzed	Method Blank	BS	% Recovery	True Value QC	RPD	Qualifier	
Benzene*	<0.050	0.050	06/10/2021	ND	2.12	106	2.00	3.44		
Toluene*	<0.050	0.050	06/10/2021	ND	2.08	104	2.00	3.57		
Ethylbenzene*	<0.050	0.050	06/10/2021	ND	1.99	99.7	2.00	3.65		
Total Xylenes*	<0.150	0.150	06/10/2021	ND	6.01	100	6.00	3.28		
Total BTX	<0.300	0.300	06/10/2021	ND						

Surrogate: 4-Bromofluorobenzene (PID) 111 % 69.9-140

Chloride, SM4500CI-B		mg/kg		Analyzed By: GM						
Analyte	Result	Reporting Limit	Analyzed	Method Blank	BS	% Recovery	True Value QC	RPD	Qualifier	
Chloride	1500	16.0	06/10/2021	ND	416	104	400	0.00		

TPH 8015M		mg/kg		Analyzed By: MS					
Analyte	Result	Reporting Limit	Analyzed	Method Blank	BS	% Recovery	True Value QC	RPD	Qualifier
GRO C6-C10*	<10.0	10.0	06/11/2021	ND	207	103	200	1.37	
DRO >C10-C28*	<10.0	10.0	06/11/2021	ND	217	108	200	3.54	
EXT DRO >C28-C36	<10.0	10.0	06/11/2021	ND					

Surrogate: 1-Chlorooctane 83.0 % 44.3-133

Surrogate: 1-Chlorooctadecane 86.5 % 38.9-142

Cardinal Laboratories

*=Accredited Analyte

PLEASE NOTE: Liability and Damages. Cardinal's liability and client's exclusive remedy for any claim arising, whether based in contract or tort, shall be limited to the amount paid by client for analyses. All claims, including those for negligence and any other cause whatsoever shall be deemed waived unless made in writing and received by Cardinal within thirty (30) days after completion of the applicable service. In no event shall Cardinal be liable for incidental or consequential damages, including, without limitation, business interruptions, loss of use, or loss of profits incurred by client, its subsidiaries, affiliates or successors arising out of or related to the performance of the services hereunder by Cardinal, regardless of whether such claim is based upon any of the above stated reasons or otherwise. Results relate only to the samples identified above. This report shall not be reproduced except in full with written approval of Cardinal Laboratories.

Celey D. Keene, Lab Director/Quality Manager



PHONE (575) 393-2326 ° 101 E. MARLAND ° HOBBS, NM 88240

Analytical Results For:

RHOMBUS
 MONICA CERVANTS
 P.O. BOX 627
 LITTLETON CO, 80160
 Fax To: (575) 392-6611

Received:	06/09/2021	Sampling Date:	06/09/2021
Reported:	06/14/2021	Sampling Type:	Soil
Project Name:	JOHN H. MOORE SWD #3	Sampling Condition:	** (See Notes)
Project Number:	2	Sample Received By:	Tamara Oldaker
Project Location:	33 DEG., 21'49.66"N, 103 DEG. 40'54.79 "W		

Sample ID: B D6 (H211489-07)

BTEx 8021B		mg/kg		Analyzed By: MS					
Analyte	Result	Reporting Limit	Analyzed	Method Blank	BS	% Recovery	True Value QC	RPD	Qualifier
Benzene*	<0.050	0.050	06/10/2021	ND	2.12	106	2.00	3.44	
Toluene*	<0.050	0.050	06/10/2021	ND	2.08	104	2.00	3.57	
Ethylbenzene*	<0.050	0.050	06/10/2021	ND	1.99	99.7	2.00	3.65	
Total Xylenes*	<0.150	0.150	06/10/2021	ND	6.01	100	6.00	3.28	
Total BTEx	<0.300	0.300	06/10/2021	ND					

Surrogate: 4-Bromofluorobenzene (PID) 112 % 69.9-140

Chloride, SM4500CI-B		mg/kg		Analyzed By: GM					
Analyte	Result	Reporting Limit	Analyzed	Method Blank	BS	% Recovery	True Value QC	RPD	Qualifier
Chloride	1570	16.0	06/10/2021	ND	416	104	400	0.00	

TPH 8015M		mg/kg		Analyzed By: MS					
Analyte	Result	Reporting Limit	Analyzed	Method Blank	BS	% Recovery	True Value QC	RPD	Qualifier
GRO C6-C10*	<10.0	10.0	06/11/2021	ND	207	103	200	1.37	
DRO >C10-C28*	<10.0	10.0	06/11/2021	ND	217	108	200	3.54	
EXT DRO >C28-C36	<10.0	10.0	06/11/2021	ND					

Surrogate: 1-Chlorooctane 87.2 % 44.3-133

Surrogate: 1-Chlorooctadecane 88.6 % 38.9-142

Cardinal Laboratories

*=Accredited Analyte

PLEASE NOTE: Liability and Damages. Cardinal's liability and client's exclusive remedy for any claim arising, whether based in contract or tort, shall be limited to the amount paid by client for analyses. All claims, including those for negligence and any other cause whatsoever shall be deemed waived unless made in writing and received by Cardinal within thirty (30) days after completion of the applicable service. In no event shall Cardinal be liable for incidental or consequential damages, including, without limitation, business interruptions, loss of use, or loss of profits incurred by client, its subsidiaries, affiliates or successors arising out of or related to the performance of the services hereunder by Cardinal, regardless of whether such claim is based upon any of the above stated reasons or otherwise. Results relate only to the samples identified above. This report shall not be reproduced except in full with written approval of Cardinal Laboratories.

Celey D. Keene, Lab Director/Quality Manager



PHONE (575) 393-2326 ° 101 E. MARLAND ° HOBBS, NM 88240

Analytical Results For:

RHOMBUS
 MONICA CERVANTS
 P.O. BOX 627
 LITTLETON CO, 80160
 Fax To: (575) 392-6611

Received:	06/09/2021	Sampling Date:	06/09/2021
Reported:	06/14/2021	Sampling Type:	Soil
Project Name:	JOHN H. MOORE SWD #3	Sampling Condition:	** (See Notes)
Project Number:	2	Sample Received By:	Tamara Oldaker
Project Location:	33 DEG., 21'49.66"N, 103 DEG. 40'54.79 "W		

Sample ID: Q2 D6 (H211489-08)

BTEx 8021B		mg/kg		Analyzed By: MS						
Analyte	Result	Reporting Limit	Analyzed	Method Blank	BS	% Recovery	True Value QC	RPD	Qualifier	
Benzene*	<0.050	0.050	06/10/2021	ND	2.12	106	2.00	3.44		
Toluene*	<0.050	0.050	06/10/2021	ND	2.08	104	2.00	3.57		
Ethylbenzene*	<0.050	0.050	06/10/2021	ND	1.99	99.7	2.00	3.65		
Total Xylenes*	<0.150	0.150	06/10/2021	ND	6.01	100	6.00	3.28		
Total BTEx	<0.300	0.300	06/10/2021	ND						

Surrogate: 4-Bromofluorobenzene (PID) 112 % 69.9-140

Chloride, SM4500CI-B		mg/kg		Analyzed By: GM						
Analyte	Result	Reporting Limit	Analyzed	Method Blank	BS	% Recovery	True Value QC	RPD	Qualifier	
Chloride	2840	16.0	06/10/2021	ND	416	104	400	0.00		

TPH 8015M		mg/kg		Analyzed By: MS					
Analyte	Result	Reporting Limit	Analyzed	Method Blank	BS	% Recovery	True Value QC	RPD	Qualifier
GRO C6-C10*	<10.0	10.0	06/11/2021	ND	207	103	200	1.37	
DRO >C10-C28*	<10.0	10.0	06/11/2021	ND	217	108	200	3.54	
EXT DRO >C28-C36	<10.0	10.0	06/11/2021	ND					

Surrogate: 1-Chlorooctane 85.2 % 44.3-133

Surrogate: 1-Chlorooctadecane 87.0 % 38.9-142

Cardinal Laboratories

*=Accredited Analyte

PLEASE NOTE: Liability and Damages. Cardinal's liability and client's exclusive remedy for any claim arising, whether based in contract or tort, shall be limited to the amount paid by client for analyses. All claims, including those for negligence and any other cause whatsoever shall be deemed waived unless made in writing and received by Cardinal within thirty (30) days after completion of the applicable service. In no event shall Cardinal be liable for incidental or consequential damages, including, without limitation, business interruptions, loss of use, or loss of profits incurred by client, its subsidiaries, affiliates or successors arising out of or related to the performance of the services hereunder by Cardinal, regardless of whether such claim is based upon any of the above stated reasons or otherwise. Results relate only to the samples identified above. This report shall not be reproduced except in full with written approval of Cardinal Laboratories.

Celey D. Keene, Lab Director/Quality Manager



PHONE (575) 393-2326 ° 101 E. MARLAND ° HOBBS, NM 88240

Analytical Results For:

RHOMBUS
 MONICA CERVANTS
 P.O. BOX 627
 LITTLETON CO, 80160
 Fax To: (575) 392-6611

Received:	06/09/2021	Sampling Date:	06/09/2021
Reported:	06/14/2021	Sampling Type:	Soil
Project Name:	JOHN H. MOORE SWD #3	Sampling Condition:	** (See Notes)
Project Number:	2	Sample Received By:	Tamara Oldaker
Project Location:	33 DEG., 21'49.66"N, 103 DEG. 40'54.79 "W		

Sample ID: W D6 (H211489-09)

BTEx 8021B		mg/kg		Analyzed By: MS					
Analyte	Result	Reporting Limit	Analyzed	Method Blank	BS	% Recovery	True Value QC	RPD	Qualifier
Benzene*	<0.050	0.050	06/10/2021	ND	2.12	106	2.00	3.44	
Toluene*	<0.050	0.050	06/10/2021	ND	2.08	104	2.00	3.57	
Ethylbenzene*	<0.050	0.050	06/10/2021	ND	1.99	99.7	2.00	3.65	
Total Xylenes*	<0.150	0.150	06/10/2021	ND	6.01	100	6.00	3.28	
Total BTEx	<0.300	0.300	06/10/2021	ND					

Surrogate: 4-Bromofluorobenzene (PID) 111 % 69.9-140

Chloride, SM4500CI-B		mg/kg		Analyzed By: GM					
Analyte	Result	Reporting Limit	Analyzed	Method Blank	BS	% Recovery	True Value QC	RPD	Qualifier
Chloride	784	16.0	06/10/2021	ND	416	104	400	0.00	

TPH 8015M		mg/kg		Analyzed By: MS					
Analyte	Result	Reporting Limit	Analyzed	Method Blank	BS	% Recovery	True Value QC	RPD	Qualifier
GRO C6-C10*	<10.0	10.0	06/11/2021	ND	207	103	200	1.37	
DRO >C10-C28*	11.1	10.0	06/11/2021	ND	217	108	200	3.54	
EXT DRO >C28-C36	<10.0	10.0	06/11/2021	ND					

Surrogate: 1-Chlorooctane 75.8 % 44.3-133

Surrogate: 1-Chlorooctadecane 76.5 % 38.9-142

Cardinal Laboratories

*=Accredited Analyte

PLEASE NOTE: Liability and Damages. Cardinal's liability and client's exclusive remedy for any claim arising, whether based in contract or tort, shall be limited to the amount paid by client for analyses. All claims, including those for negligence and any other cause whatsoever shall be deemed waived unless made in writing and received by Cardinal within thirty (30) days after completion of the applicable service. In no event shall Cardinal be liable for incidental or consequential damages, including, without limitation, business interruptions, loss of use, or loss of profits incurred by client, its subsidiaries, affiliates or successors arising out of or related to the performance of the services hereunder by Cardinal, regardless of whether such claim is based upon any of the above stated reasons or otherwise. Results relate only to the samples identified above. This report shall not be reproduced except in full with written approval of Cardinal Laboratories.

Celey D. Keene, Lab Director/Quality Manager



PHONE (575) 393-2326 ° 101 E. MARLAND ° HOBBS, NM 88240

Analytical Results For:

RHOMBUS
 MONICA CERVANTS
 P.O. BOX 627
 LITTLETON CO, 80160
 Fax To: (575) 392-6611

Received:	06/09/2021	Sampling Date:	06/09/2021
Reported:	06/14/2021	Sampling Type:	Soil
Project Name:	JOHN H. MOORE SWD #3	Sampling Condition:	** (See Notes)
Project Number:	2	Sample Received By:	Tamara Oldaker
Project Location:	33 DEG., 21'49.66"N, 103 DEG. 40'54.79 "W		

Sample ID: V D6 (H211489-10)

BTEx 8021B		mg/kg		Analyzed By: MS						
Analyte	Result	Reporting Limit	Analyzed	Method Blank	BS	% Recovery	True Value QC	RPD	Qualifier	
Benzene*	<0.050	0.050	06/10/2021	ND	2.12	106	2.00	3.44		
Toluene*	<0.050	0.050	06/10/2021	ND	2.08	104	2.00	3.57		
Ethylbenzene*	<0.050	0.050	06/10/2021	ND	1.99	99.7	2.00	3.65		
Total Xylenes*	<0.150	0.150	06/10/2021	ND	6.01	100	6.00	3.28		
Total BTEx	<0.300	0.300	06/10/2021	ND						

Surrogate: 4-Bromofluorobenzene (PID) 111 % 69.9-140

Chloride, SM4500Cl-B		mg/kg		Analyzed By: GM						
Analyte	Result	Reporting Limit	Analyzed	Method Blank	BS	% Recovery	True Value QC	RPD	Qualifier	
Chloride	1360	16.0	06/10/2021	ND	416	104	400	0.00		

TPH 8015M		mg/kg		Analyzed By: MS					
Analyte	Result	Reporting Limit	Analyzed	Method Blank	BS	% Recovery	True Value QC	RPD	Qualifier
GRO C6-C10*	<10.0	10.0	06/11/2021	ND	207	103	200	1.37	
DRO >C10-C28*	265	10.0	06/11/2021	ND	217	108	200	3.54	
EXT DRO >C28-C36	442	10.0	06/11/2021	ND					

Surrogate: 1-Chlorooctane 79.5 % 44.3-133

Surrogate: 1-Chlorooctadecane 95.6 % 38.9-142

Cardinal Laboratories

*=Accredited Analyte

PLEASE NOTE: Liability and Damages. Cardinal's liability and client's exclusive remedy for any claim arising, whether based in contract or tort, shall be limited to the amount paid by client for analyses. All claims, including those for negligence and any other cause whatsoever shall be deemed waived unless made in writing and received by Cardinal within thirty (30) days after completion of the applicable service. In no event shall Cardinal be liable for incidental or consequential damages, including, without limitation, business interruptions, loss of use, or loss of profits incurred by client, its subsidiaries, affiliates or successors arising out of or related to the performance of the services hereunder by Cardinal, regardless of whether such claim is based upon any of the above stated reasons or otherwise. Results relate only to the samples identified above. This report shall not be reproduced except in full with written approval of Cardinal Laboratories.

Celey D. Keene, Lab Director/Quality Manager



PHONE (575) 393-2326 ° 101 E. MARLAND ° HOBBS, NM 88240

Analytical Results For:

RHOMBUS
 MONICA CERVANTS
 P.O. BOX 627
 LITTLETON CO, 80160
 Fax To: (575) 392-6611

Received:	06/09/2021	Sampling Date:	06/09/2021
Reported:	06/14/2021	Sampling Type:	Soil
Project Name:	JOHN H. MOORE SWD #3	Sampling Condition:	** (See Notes)
Project Number:	2	Sample Received By:	Tamara Oldaker
Project Location:	33 DEG., 21'49.66"N, 103 DEG. 40'54.79 "W		

Sample ID: O D6 (H211489-11)

BTEx 8021B		mg/kg		Analyzed By: MS						
Analyte	Result	Reporting Limit	Analyzed	Method Blank	BS	% Recovery	True Value QC	RPD	Qualifier	
Benzene*	<0.050	0.050	06/10/2021	ND	2.12	106	2.00	3.44		
Toluene*	<0.050	0.050	06/10/2021	ND	2.08	104	2.00	3.57		
Ethylbenzene*	<0.050	0.050	06/10/2021	ND	1.99	99.7	2.00	3.65		
Total Xylenes*	<0.150	0.150	06/10/2021	ND	6.01	100	6.00	3.28		
Total BTEx	<0.300	0.300	06/10/2021	ND						

Surrogate: 4-Bromofluorobenzene (PID) 112 % 69.9-140

Chloride, SM4500CI-B		mg/kg		Analyzed By: GM						
Analyte	Result	Reporting Limit	Analyzed	Method Blank	BS	% Recovery	True Value QC	RPD	Qualifier	
Chloride	5040	16.0	06/10/2021	ND	416	104	400	0.00		

TPH 8015M		mg/kg		Analyzed By: MS					
Analyte	Result	Reporting Limit	Analyzed	Method Blank	BS	% Recovery	True Value QC	RPD	Qualifier
GRO C6-C10*	<10.0	10.0	06/11/2021	ND	207	103	200	1.37	
DRO >C10-C28*	<10.0	10.0	06/11/2021	ND	217	108	200	3.54	
EXT DRO >C28-C36	<10.0	10.0	06/11/2021	ND					

Surrogate: 1-Chlorooctane 80.9 % 44.3-133

Surrogate: 1-Chlorooctadecane 81.9 % 38.9-142

Cardinal Laboratories

*=Accredited Analyte

PLEASE NOTE: Liability and Damages. Cardinal's liability and client's exclusive remedy for any claim arising, whether based in contract or tort, shall be limited to the amount paid by client for analyses. All claims, including those for negligence and any other cause whatsoever shall be deemed waived unless made in writing and received by Cardinal within thirty (30) days after completion of the applicable service. In no event shall Cardinal be liable for incidental or consequential damages, including, without limitation, business interruptions, loss of use, or loss of profits incurred by client, its subsidiaries, affiliates or successors arising out of or related to the performance of the services hereunder by Cardinal, regardless of whether such claim is based upon any of the above stated reasons or otherwise. Results relate only to the samples identified above. This report shall not be reproduced except in full with written approval of Cardinal Laboratories.

Celey D. Keene, Lab Director/Quality Manager



PHONE (575) 393-2326 ° 101 E. MARLAND ° HOBBS, NM 88240

Analytical Results For:

RHOMBUS
 MONICA CERVANTS
 P.O. BOX 627
 LITTLETON CO, 80160
 Fax To: (575) 392-6611

Received:	06/09/2021	Sampling Date:	06/09/2021
Reported:	06/14/2021	Sampling Type:	Soil
Project Name:	JOHN H. MOORE SWD #3	Sampling Condition:	** (See Notes)
Project Number:	2	Sample Received By:	Tamara Oldaker
Project Location:	33 DEG., 21'49.66"N, 103 DEG. 40'54.79 "W		

Sample ID: M D6 (H211489-12)

BTEx 8021B		mg/kg		Analyzed By: MS						
Analyte	Result	Reporting Limit	Analyzed	Method Blank	BS	% Recovery	True Value QC	RPD	Qualifier	
Benzene*	<0.050	0.050	06/10/2021	ND	2.12	106	2.00	3.44		
Toluene*	<0.050	0.050	06/10/2021	ND	2.08	104	2.00	3.57		
Ethylbenzene*	<0.050	0.050	06/10/2021	ND	1.99	99.7	2.00	3.65		
Total Xylenes*	<0.150	0.150	06/10/2021	ND	6.01	100	6.00	3.28		
Total BTEx	<0.300	0.300	06/10/2021	ND						

Surrogate: 4-Bromofluorobenzene (PID) 112 % 69.9-140

Chloride, SM4500CI-B		mg/kg		Analyzed By: GM						
Analyte	Result	Reporting Limit	Analyzed	Method Blank	BS	% Recovery	True Value QC	RPD	Qualifier	
Chloride	800	16.0	06/10/2021	ND	416	104	400	0.00		

TPH 8015M		mg/kg		Analyzed By: MS					
Analyte	Result	Reporting Limit	Analyzed	Method Blank	BS	% Recovery	True Value QC	RPD	Qualifier
GRO C6-C10*	<10.0	10.0	06/11/2021	ND	207	103	200	1.37	
DRO >C10-C28*	<10.0	10.0	06/11/2021	ND	217	108	200	3.54	
EXT DRO >C28-C36	<10.0	10.0	06/11/2021	ND					

Surrogate: 1-Chlorooctane 96.5 % 44.3-133

Surrogate: 1-Chlorooctadecane 96.6 % 38.9-142

Cardinal Laboratories

*=Accredited Analyte

PLEASE NOTE: Liability and Damages. Cardinal's liability and client's exclusive remedy for any claim arising, whether based in contract or tort, shall be limited to the amount paid by client for analyses. All claims, including those for negligence and any other cause whatsoever shall be deemed waived unless made in writing and received by Cardinal within thirty (30) days after completion of the applicable service. In no event shall Cardinal be liable for incidental or consequential damages, including, without limitation, business interruptions, loss of use, or loss of profits incurred by client, its subsidiaries, affiliates or successors arising out of or related to the performance of the services hereunder by Cardinal, regardless of whether such claim is based upon any of the above stated reasons or otherwise. Results relate only to the samples identified above. This report shall not be reproduced except in full with written approval of Cardinal Laboratories.

Celey D. Keene, Lab Director/Quality Manager



PHONE (575) 393-2326 ° 101 E. MARLAND ° HOBBS, NM 88240

Analytical Results For:

RHOMBUS
 MONICA CERVANTS
 P.O. BOX 627
 LITTLETON CO, 80160
 Fax To: (575) 392-6611

Received:	06/09/2021	Sampling Date:	06/09/2021
Reported:	06/14/2021	Sampling Type:	Soil
Project Name:	JOHN H. MOORE SWD #3	Sampling Condition:	** (See Notes)
Project Number:	2	Sample Received By:	Tamara Oldaker
Project Location:	33 DEG., 21'49.66"N, 103 DEG. 40'54.79 "W		

Sample ID: K D6 (H211489-13)

BTEx 8021B		mg/kg		Analyzed By: MS						
Analyte	Result	Reporting Limit	Analyzed	Method Blank	BS	% Recovery	True Value QC	RPD	Qualifier	
Benzene*	<0.050	0.050	06/10/2021	ND	2.12	106	2.00	3.44		
Toluene*	<0.050	0.050	06/10/2021	ND	2.08	104	2.00	3.57		
Ethylbenzene*	<0.050	0.050	06/10/2021	ND	1.99	99.7	2.00	3.65		
Total Xylenes*	<0.150	0.150	06/10/2021	ND	6.01	100	6.00	3.28		
Total BTEx	<0.300	0.300	06/10/2021	ND						

Surrogate: 4-Bromofluorobenzene (PID) 111 % 69.9-140

Chloride, SM4500CI-B		mg/kg		Analyzed By: GM					
Analyte	Result	Reporting Limit	Analyzed	Method Blank	BS	% Recovery	True Value QC	RPD	Qualifier
Chloride	672	16.0	06/10/2021	ND	416	104	400	0.00	

TPH 8015M		mg/kg		Analyzed By: MS					
Analyte	Result	Reporting Limit	Analyzed	Method Blank	BS	% Recovery	True Value QC	RPD	Qualifier
GRO C6-C10*	<10.0	10.0	06/11/2021	ND	207	103	200	1.37	
DRO >C10-C28*	<10.0	10.0	06/11/2021	ND	217	108	200	3.54	
EXT DRO >C28-C36	<10.0	10.0	06/11/2021	ND					

Surrogate: 1-Chlorooctane 89.5 % 44.3-133

Surrogate: 1-Chlorooctadecane 89.8 % 38.9-142

Cardinal Laboratories

*=Accredited Analyte

PLEASE NOTE: Liability and Damages. Cardinal's liability and client's exclusive remedy for any claim arising, whether based in contract or tort, shall be limited to the amount paid by client for analyses. All claims, including those for negligence and any other cause whatsoever shall be deemed waived unless made in writing and received by Cardinal within thirty (30) days after completion of the applicable service. In no event shall Cardinal be liable for incidental or consequential damages, including, without limitation, business interruptions, loss of use, or loss of profits incurred by client, its subsidiaries, affiliates or successors arising out of or related to the performance of the services hereunder by Cardinal, regardless of whether such claim is based upon any of the above stated reasons or otherwise. Results relate only to the samples identified above. This report shall not be reproduced except in full with written approval of Cardinal Laboratories.

Celey D. Keene, Lab Director/Quality Manager



PHONE (575) 393-2326 ° 101 E. MARLAND ° HOBBS, NM 88240

Analytical Results For:

RHOMBUS
MONICA CERVANTS
P.O. BOX 627
LITTLETON CO, 80160
Fax To: (575) 392-6611

Received:	06/09/2021	Sampling Date:	06/09/2021
Reported:	06/14/2021	Sampling Type:	Soil
Project Name:	JOHN H. MOORE SWD #3	Sampling Condition:	** (See Notes)
Project Number:	2	Sample Received By:	Tamara Oldaker
Project Location:	33 DEG., 21'49.66"N, 103 DEG. 40'54.79 "W		

Sample ID: H D6 (H211489-14)

BTX 8021B		mg/kg		Analyzed By: MS						
Analyte	Result	Reporting Limit	Analyzed	Method Blank	BS	% Recovery	True Value QC	RPD	Qualifier	
Benzene*	<0.050	0.050	06/10/2021	ND	2.12	106	2.00	3.44		
Toluene*	<0.050	0.050	06/10/2021	ND	2.08	104	2.00	3.57		
Ethylbenzene*	<0.050	0.050	06/10/2021	ND	1.99	99.7	2.00	3.65		
Total Xylenes*	<0.150	0.150	06/10/2021	ND	6.01	100	6.00	3.28		
Total BTX	<0.300	0.300	06/10/2021	ND						

Surrogate: 4-Bromofluorobenzene (PID) 110 % 69.9-140

Chloride, SM4500CI-B		mg/kg		Analyzed By: GM						
Analyte	Result	Reporting Limit	Analyzed	Method Blank	BS	% Recovery	True Value QC	RPD	Qualifier	
Chloride	4360	16.0	06/10/2021	ND	416	104	400	0.00		

TPH 8015M		mg/kg		Analyzed By: MS					
Analyte	Result	Reporting Limit	Analyzed	Method Blank	BS	% Recovery	True Value QC	RPD	Qualifier
GRO C6-C10*	<10.0	10.0	06/11/2021	ND	207	103	200	1.37	
DRO >C10-C28*	<10.0	10.0	06/11/2021	ND	217	108	200	3.54	
EXT DRO >C28-C36	<10.0	10.0	06/11/2021	ND					

Surrogate: 1-Chlorooctane 94.9 % 44.3-133

Surrogate: 1-Chlorooctadecane 95.8 % 38.9-142

Cardinal Laboratories

*=Accredited Analyte

PLEASE NOTE: Liability and Damages. Cardinal's liability and client's exclusive remedy for any claim arising, whether based in contract or tort, shall be limited to the amount paid by client for analyses. All claims, including those for negligence and any other cause whatsoever shall be deemed waived unless made in writing and received by Cardinal within thirty (30) days after completion of the applicable service. In no event shall Cardinal be liable for incidental or consequential damages, including, without limitation, business interruptions, loss of use, or loss of profits incurred by client, its subsidiaries, affiliates or successors arising out of or related to the performance of the services hereunder by Cardinal, regardless of whether such claim is based upon any of the above stated reasons or otherwise. Results relate only to the samples identified above. This report shall not be reproduced except in full with written approval of Cardinal Laboratories.

Celey D. Keene, Lab Director/Quality Manager



PHONE (575) 393-2326 ° 101 E. MARLAND ° HOBBS, NM 88240

Analytical Results For:

RHOMBUS
 MONICA CERVANTS
 P.O. BOX 627
 LITTLETON CO, 80160
 Fax To: (575) 392-6611

Received:	06/09/2021	Sampling Date:	06/09/2021
Reported:	06/14/2021	Sampling Type:	Soil
Project Name:	JOHN H. MOORE SWD #3	Sampling Condition:	** (See Notes)
Project Number:	2	Sample Received By:	Tamara Oldaker
Project Location:	33 DEG., 21'49.66"N, 103 DEG. 40'54.79 "W		

Sample ID: F D6 (H211489-15)

BTEx 8021B		mg/kg		Analyzed By: MS						
Analyte	Result	Reporting Limit	Analyzed	Method Blank	BS	% Recovery	True Value QC	RPD	Qualifier	
Benzene*	<0.050	0.050	06/10/2021	ND	2.12	106	2.00	3.44		
Toluene*	<0.050	0.050	06/10/2021	ND	2.08	104	2.00	3.57		
Ethylbenzene*	<0.050	0.050	06/10/2021	ND	1.99	99.7	2.00	3.65		
Total Xylenes*	<0.150	0.150	06/10/2021	ND	6.01	100	6.00	3.28		
Total BTEx	<0.300	0.300	06/10/2021	ND						

Surrogate: 4-Bromofluorobenzene (PID) 111 % 69.9-140

Chloride, SM4500Cl-B		mg/kg		Analyzed By: GM					
Analyte	Result	Reporting Limit	Analyzed	Method Blank	BS	% Recovery	True Value QC	RPD	Qualifier
Chloride	2480	16.0	06/10/2021	ND	416	104	400	0.00	

TPH 8015M		mg/kg		Analyzed By: MS					
Analyte	Result	Reporting Limit	Analyzed	Method Blank	BS	% Recovery	True Value QC	RPD	Qualifier
GRO C6-C10*	<10.0	10.0	06/11/2021	ND	207	103	200	1.37	
DRO >C10-C28*	<10.0	10.0	06/11/2021	ND	217	108	200	3.54	
EXT DRO >C28-C36	<10.0	10.0	06/11/2021	ND					

Surrogate: 1-Chlorooctane 83.5 % 44.3-133

Surrogate: 1-Chlorooctadecane 83.0 % 38.9-142

Cardinal Laboratories

*=Accredited Analyte

PLEASE NOTE: Liability and Damages. Cardinal's liability and client's exclusive remedy for any claim arising, whether based in contract or tort, shall be limited to the amount paid by client for analyses. All claims, including those for negligence and any other cause whatsoever shall be deemed waived unless made in writing and received by Cardinal within thirty (30) days after completion of the applicable service. In no event shall Cardinal be liable for incidental or consequential damages, including, without limitation, business interruptions, loss of use, or loss of profits incurred by client, its subsidiaries, affiliates or successors arising out of or related to the performance of the services hereunder by Cardinal, regardless of whether such claim is based upon any of the above stated reasons or otherwise. Results relate only to the samples identified above. This report shall not be reproduced except in full with written approval of Cardinal Laboratories.

Celey D. Keene, Lab Director/Quality Manager



PHONE (575) 393-2326 ° 101 E. MARLAND ° HOBBS, NM 88240

Analytical Results For:

RHOMBUS
 MONICA CERVANTS
 P.O. BOX 627
 LITTLETON CO, 80160
 Fax To: (575) 392-6611

Received:	06/09/2021	Sampling Date:	06/09/2021
Reported:	06/14/2021	Sampling Type:	Soil
Project Name:	JOHN H. MOORE SWD #3	Sampling Condition:	** (See Notes)
Project Number:	2	Sample Received By:	Tamara Oldaker
Project Location:	33 DEG., 21'49.66"N, 103 DEG. 40'54.79 "W		

Sample ID: E D6 (H211489-16)

BTEx 8021B		mg/kg		Analyzed By: MS					
Analyte	Result	Reporting Limit	Analyzed	Method Blank	BS	% Recovery	True Value QC	RPD	Qualifier
Benzene*	<0.050	0.050	06/10/2021	ND	2.12	106	2.00	3.44	
Toluene*	<0.050	0.050	06/10/2021	ND	2.08	104	2.00	3.57	
Ethylbenzene*	<0.050	0.050	06/10/2021	ND	1.99	99.7	2.00	3.65	
Total Xylenes*	<0.150	0.150	06/10/2021	ND	6.01	100	6.00	3.28	
Total BTEx	<0.300	0.300	06/10/2021	ND					

Surrogate: 4-Bromofluorobenzene (PID) 111 % 69.9-140

Chloride, SM4500CI-B		mg/kg		Analyzed By: GM						
Analyte	Result	Reporting Limit	Analyzed	Method Blank	BS	% Recovery	True Value QC	RPD	Qualifier	
Chloride	3640	16.0	06/10/2021	ND	400	100	400	0.00		

TPH 8015M		mg/kg		Analyzed By: MS					
Analyte	Result	Reporting Limit	Analyzed	Method Blank	BS	% Recovery	True Value QC	RPD	Qualifier
GRO C6-C10*	<10.0	10.0	06/11/2021	ND	207	103	200	1.37	
DRO >C10-C28*	<10.0	10.0	06/11/2021	ND	217	108	200	3.54	
EXT DRO >C28-C36	<10.0	10.0	06/11/2021	ND					

Surrogate: 1-Chlorooctane 90.9 % 44.3-133

Surrogate: 1-Chlorooctadecane 91.5 % 38.9-142

Cardinal Laboratories

*=Accredited Analyte

PLEASE NOTE: Liability and Damages. Cardinal's liability and client's exclusive remedy for any claim arising, whether based in contract or tort, shall be limited to the amount paid by client for analyses. All claims, including those for negligence and any other cause whatsoever shall be deemed waived unless made in writing and received by Cardinal within thirty (30) days after completion of the applicable service. In no event shall Cardinal be liable for incidental or consequential damages, including, without limitation, business interruptions, loss of use, or loss of profits incurred by client, its subsidiaries, affiliates or successors arising out of or related to the performance of the services hereunder by Cardinal, regardless of whether such claim is based upon any of the above stated reasons or otherwise. Results relate only to the samples identified above. This report shall not be reproduced except in full with written approval of Cardinal Laboratories.

Celey D. Keene, Lab Director/Quality Manager



PHONE (575) 393-2326 ° 101 E. MARLAND ° HOBBS, NM 88240

Analytical Results For:

RHOMBUS
 MONICA CERVANTS
 P.O. BOX 627
 LITTLETON CO, 80160
 Fax To: (575) 392-6611

Received:	06/09/2021	Sampling Date:	06/09/2021
Reported:	06/14/2021	Sampling Type:	Soil
Project Name:	JOHN H. MOORE SWD #3	Sampling Condition:	** (See Notes)
Project Number:	2	Sample Received By:	Tamara Oldaker
Project Location:	33 DEG., 21'49.66"N, 103 DEG. 40'54.79 "W		

Sample ID: D D6 (H211489-17)

BTEx 8021B		mg/kg		Analyzed By: MS						
Analyte	Result	Reporting Limit	Analyzed	Method Blank	BS	% Recovery	True Value QC	RPD	Qualifier	
Benzene*	<0.050	0.050	06/10/2021	ND	2.12	106	2.00	3.44		
Toluene*	<0.050	0.050	06/10/2021	ND	2.08	104	2.00	3.57		
Ethylbenzene*	<0.050	0.050	06/10/2021	ND	1.99	99.7	2.00	3.65		
Total Xylenes*	<0.150	0.150	06/10/2021	ND	6.01	100	6.00	3.28		
Total BTEx	<0.300	0.300	06/10/2021	ND						

Surrogate: 4-Bromofluorobenzene (PID) 111 % 69.9-140

Chloride, SM4500Cl-B		mg/kg		Analyzed By: GM						
Analyte	Result	Reporting Limit	Analyzed	Method Blank	BS	% Recovery	True Value QC	RPD	Qualifier	
Chloride	2760	16.0	06/10/2021	ND	400	100	400	0.00		

TPH 8015M		mg/kg		Analyzed By: MS					
Analyte	Result	Reporting Limit	Analyzed	Method Blank	BS	% Recovery	True Value QC	RPD	Qualifier
GRO C6-C10*	<10.0	10.0	06/11/2021	ND	207	103	200	1.37	
DRO >C10-C28*	<10.0	10.0	06/11/2021	ND	217	108	200	3.54	
EXT DRO >C28-C36	<10.0	10.0	06/11/2021	ND					

Surrogate: 1-Chlorooctane 86.1 % 44.3-133

Surrogate: 1-Chlorooctadecane 85.9 % 38.9-142

Cardinal Laboratories

*=Accredited Analyte

PLEASE NOTE: Liability and Damages. Cardinal's liability and client's exclusive remedy for any claim arising, whether based in contract or tort, shall be limited to the amount paid by client for analyses. All claims, including those for negligence and any other cause whatsoever shall be deemed waived unless made in writing and received by Cardinal within thirty (30) days after completion of the applicable service. In no event shall Cardinal be liable for incidental or consequential damages, including, without limitation, business interruptions, loss of use, or loss of profits incurred by client, its subsidiaries, affiliates or successors arising out of or related to the performance of the services hereunder by Cardinal, regardless of whether such claim is based upon any of the above stated reasons or otherwise. Results relate only to the samples identified above. This report shall not be reproduced except in full with written approval of Cardinal Laboratories.

Celey D. Keene, Lab Director/Quality Manager



PHONE (575) 393-2326 ° 101 E. MARLAND ° HOBBS, NM 88240

Analytical Results For:

RHOMBUS
 MONICA CERVANTS
 P.O. BOX 627
 LITTLETON CO, 80160
 Fax To: (575) 392-6611

Received:	06/09/2021	Sampling Date:	06/09/2021
Reported:	06/14/2021	Sampling Type:	Soil
Project Name:	JOHN H. MOORE SWD #3	Sampling Condition:	** (See Notes)
Project Number:	2	Sample Received By:	Tamara Oldaker
Project Location:	33 DEG., 21'49.66"N, 103 DEG. 40'54.79 "W		

Sample ID: BC DM6 (H211489-18)

BTX 8021B		mg/kg		Analyzed By: MS						
Analyte	Result	Reporting Limit	Analyzed	Method Blank	BS	% Recovery	True Value QC	RPD	Qualifier	
Benzene*	<0.050	0.050	06/10/2021	ND	2.12	106	2.00	3.44		
Toluene*	<0.050	0.050	06/10/2021	ND	2.08	104	2.00	3.57		
Ethylbenzene*	<0.050	0.050	06/10/2021	ND	1.99	99.7	2.00	3.65		
Total Xylenes*	<0.150	0.150	06/10/2021	ND	6.01	100	6.00	3.28		
Total BTX	<0.300	0.300	06/10/2021	ND						

Surrogate: 4-Bromofluorobenzene (PID) 112 % 69.9-140

Chloride, SM4500CI-B		mg/kg		Analyzed By: GM						
Analyte	Result	Reporting Limit	Analyzed	Method Blank	BS	% Recovery	True Value QC	RPD	Qualifier	
Chloride	576	16.0	06/10/2021	ND	400	100	400	0.00		

TPH 8015M		mg/kg		Analyzed By: MS					
Analyte	Result	Reporting Limit	Analyzed	Method Blank	BS	% Recovery	True Value QC	RPD	Qualifier
GRO C6-C10*	<10.0	10.0	06/11/2021	ND	207	103	200	1.37	
DRO >C10-C28*	14.6	10.0	06/11/2021	ND	217	108	200	3.54	
EXT DRO >C28-C36	<10.0	10.0	06/11/2021	ND					

Surrogate: 1-Chlorooctane 83.5 % 44.3-133

Surrogate: 1-Chlorooctadecane 84.0 % 38.9-142

Cardinal Laboratories

*=Accredited Analyte

PLEASE NOTE: Liability and Damages. Cardinal's liability and client's exclusive remedy for any claim arising, whether based in contract or tort, shall be limited to the amount paid by client for analyses. All claims, including those for negligence and any other cause whatsoever shall be deemed waived unless made in writing and received by Cardinal within thirty (30) days after completion of the applicable service. In no event shall Cardinal be liable for incidental or consequential damages, including, without limitation, business interruptions, loss of use, or loss of profits incurred by client, its subsidiaries, affiliates or successors arising out of or related to the performance of the services hereunder by Cardinal, regardless of whether such claim is based upon any of the above stated reasons or otherwise. Results relate only to the samples identified above. This report shall not be reproduced except in full with written approval of Cardinal Laboratories.

Celey D. Keene, Lab Director/Quality Manager



PHONE (575) 393-2326 • 101 E. MARLAND • HOBBS, NM 88240

Notes and Definitions

S-04	The surrogate recovery for this sample is outside of established control limits due to a sample matrix effect.
QR-03	The RPD value for the sample duplicate or MS/MSD was outside of QC acceptance limits due to matrix interference. QC batch accepted based on LCS and/or LCSD recovery and/or RPD values.
QM-07	The spike recovery was outside acceptance limits for the MS and/or MSD. The batch was accepted based on acceptable LCS recovery.
ND	Analyte NOT DETECTED at or above the reporting limit
RPD	Relative Percent Difference
**	Samples not received at proper temperature of 6°C or below.
***	Insufficient time to reach temperature.
-	Chloride by SM4500Cl-B does not require samples be received at or below 6°C Samples reported on an as received basis (wet) unless otherwise noted on report

Cardinal Laboratories

*=Accredited Analyte

PLEASE NOTE: Liability and Damages. Cardinal's liability and client's exclusive remedy for any claim arising, whether based in contract or tort, shall be limited to the amount paid by client for analyses. All claims, including those for negligence and any other cause whatsoever shall be deemed waived unless made in writing and received by Cardinal within thirty (30) days after completion of the applicable service. In no event shall Cardinal be liable for incidental or consequential damages, including, without limitation, business interruptions, loss of use, or loss of profits incurred by client, its subsidiaries, affiliates or successors arising out of or related to the performance of the services hereunder by Cardinal, regardless of whether such claim is based upon any of the above stated reasons or otherwise. Results relate only to the samples identified above. This report shall not be reproduced except in full with written approval of Cardinal Laboratories.

A handwritten signature in black ink, appearing to read "Celey D. Keene", is written over a horizontal line.

Celey D. Keene, Lab Director/Quality Manager



101 East Marland, Hobbs, NM 88240
(575) 393-2326 FAX (575) 393-2476

CHAIN-OF-CUSTODY AND ANALYSIS REQUEST

Company Name: Rhombus Project Manager: Greg Cielski Address: P.O. Box 627 City: Littleton State: CO Zip: 80160-0627 Phone #: 720-639-2550 Fax #: Project #: 2 Project Owner: Greg Cielski Project Name: John H. Moore SWD Project Location: 33°21'49" 66°N, 103°40'59.79"W Sample Name: Monica P. Cervantes, CSF		P.O. #: Company: Rhombus Attn: Greg Cielski Address: P.O. Box 627 City: Littleton State: CO Zip: 80160-0627 Phone #: 720-639-2550 Fax #:	
FOR LAB USE ONLY		BILL TO	
Lab I.D. H21489		ANALYSIS REQUEST	
Sample I.D.			
(G)RAB OR (C)OMP. # CONTAINERS		MATRIX	
GROUNDWATER WASTEWATER SOIL OIL SLUDGE OTHER :		PRESERV. SAMPLING	
ACID/BASE: ICE / COOL OTHER :			
DATE		TIME	
6/9/21 10:42 AM		TPH	
10:45 AM		CL	
10:48 AM		BTEX	
10:50 AM			
10:51 AM			
10:54 AM			
10:58 AM			
11:02 AM			
11:04 AM			
11:06 AM			

PLEASE NOTE: Liability and Damages. Cardinal's liability and client's exclusive remedy for any claim arising whether based in contract or tort, shall be limited to the amount paid by the client for the analyses. All claims including those for negligence and any other cause whatsoever shall be deemed waived unless made in writing and received by Cardinal within 30 days after completion of the applicable service. In no event shall Cardinal be liable for incidental or consequential damages, including without limitation, business interruptions, loss of use, or loss of profits incurred by client, its subsidiaries, affiliates or successors arising out of or related to the performance of services hereunder by Cardinal, regardless of whether such claim is based upon any of the above stated theories of liability.

Relinquished By: *Monica P. Cervantes* **Date:** 6-9-21 **Received By:** *Monica P. Cervantes* **Date:** 6-9-21

Relinquished By: *Monica P. Cervantes* **Date:** 6-9-21 **Received By:** *Monica P. Cervantes* **Date:** 6-9-21

Delivered By: (Circle One) **Observed Temp. °C** 9.7 **Sample Condition** ☒ Cool ☐ Intact ☐ Yes ☐ No **CHECKED BY:** (Initials) *AC*

Sampler - UPS - Bus - Other: **Corrected Temp. °C** **Thermometer ID #113** **Correction Factor** None **Standard** ☒ **Rush** ☐ **Bacteria (only)** ☐ **Cool** ☐ **Intact** ☐ **Yes** ☐ **No** **Corrected Temp. °C**

REMARKS: *elvalab@gmail.com, greg@rhombusop.com*

† Cardinal cannot accept verbal changes. Please email changes to celey.keene@cardinallabsnm.com



101 East Marland, Hobbs, NM 88240
(575) 393-2326 FAX (575) 393-2476

CHAIN-OF-CUSTODY AND ANALYSIS REQUEST

Company Name: Rhombus Project Manager: Greg Cielski Address: P.O. Box 627 City: Littleton State: CO zip: 80160-0627 Phone #: 720-839-2550 Fax #: Project #: 2 Project Owner: Greg Cielski Project Name: 30th St. More SW Project Location: 33°21'49"N, 103°40'54"W Sample Name: Municipal Wastewater, CSP		BILL TO P.O. #: Company: Rhombus Attn: Greg Cielski Address: P.O. Box 627 City: Littleton State: CO zip: 80160-0627 Phone #: 720-839-2550 Fax #:	
FOR LAB USE ONLY Lab I.D.: Sample I.D. Relinquished By: M. Powell Relinquished Date: 6-9-21 Received By: [Signature] Received Date: 6-9-21		ANALYSIS REQUEST TPH C BTEX	
PLEASE NOTE: Liability and Damages. Cardinal's liability and client's exclusive remedy for any claim arising whether based in contract or tort, shall be limited to the amount paid by the client for the analyses. All claims including those for negligence and any other cause whatsoever shall be deemed waived unless made in writing and received by Cardinal within 30 days after completion of the applicable service. In no event shall Cardinal be liable for incidental or consequential damages, including without limitation, business interruptions, loss of use, or loss of profits incurred by client, its subsidiaries, affiliates or successors arising out of or related to the performance of services hereunder by Cardinal, regardless of whether such claim is based upon any of the above stated reasons or otherwise.		MATRIX (G)RAB OR (C)OMP. # CONTAINERS GROUNDWATER WASTEWATER SOIL OIL SLUDGE OTHER : ACID/BASE: ICE / COOL OTHER :	
DELIVERED BY: (Circle One) Sampler - UPS - Bus - Other:		Observed Temp. °C 9.7 Corrected Temp. °C Sample Condition Cool Intact <input checked="" type="checkbox"/> Yes <input type="checkbox"/> No <input checked="" type="checkbox"/> Yes <input type="checkbox"/> No CHECKED BY: (Initials) [Signature]	
Turnaround Time: Thermometer ID #113 Correction Factor None		Standard <input checked="" type="checkbox"/> Rush <input type="checkbox"/> Bacteria (only) <input type="checkbox"/> Sample Condition Cool Intact <input type="checkbox"/> Observed Temp. °C <input type="checkbox"/> Yes <input type="checkbox"/> No <input type="checkbox"/> No Corrected Temp. °C	
REMARKS: evaluate@gmail.com, greg@rhombus.co.com		Verbal Result: <input type="checkbox"/> Yes <input type="checkbox"/> No Add'l Phone #: All Results are emailed. Please provide Email address:	

Date	Sample ID	Point	Latitude	Longitude	Depth of Sample	Chlorides	----- TPH -----			BTEX	Benzene	Comments
							GRO C6- C10*	DRO >C10- C28*	EXT DRO >C28-C36			
4/20/2021	A (H211003-01)	A	33° 21' 50.70" N	103° 40' 54.73" W	0-3"	11,500	<10	181	89.4	<0.300	<0.05	Chlorides Not compliant
4/20/2021	B (H211003-02)	B	33° 21' 50.46" N	103° 40' 54.70" W	0-3"	3,760	<10	58.3	20.5	<0.300	<0.05	All compliant
4/20/2021	C (H211003-03)	C	33° 21' 50.23" N	103° 40' 54.69" W	0-3"	4,800	<10	<10	<10	<0.300	<0.05	All compliant
4/20/2021	D (H211003-04)	D	33° 21' 50.16" N	103° 40' 54.46" W	0-3"	3,280	<10	<10	<10	<0.300	<0.05	All compliant
4/20/2021	E (H211003-05)	E	33° 21' 50.13" N	103° 40' 54.17" W	0-3"	5,040	<10	<10	<10	<0.300	<0.05	All compliant
4/20/2021	F (H211003-06)	F	33° 21' 50.05" N	103° 40' 53.86" W	0-3"	3,280	<10	<10	<10	<0.300	<0.05	All compliant
4/20/2021	G (H211003-07)	G	33° 21' 50.04" N	103° 40' 53.63" W	0-3"	560	<10	<10	<10	<0.300	<0.05	All compliant
4/20/2021	H (H211003-08)	H	33° 21' 50.25" N	103° 40' 53.66" W	0-3"	8,660	<10	<10	<10	<0.300	<0.05	All compliant
4/20/2021	I (H211003-09)	I	33° 21' 50.50" N	103° 40' 53.74" W	0-3"	400	<10	<10	<10	<0.300	<0.05	All compliant
4/20/2021	J (H211003-10)	J	33° 21' 50.59" N	103° 40' 53.81" W	0-3"	400	<10	<10	<10	<0.300	<0.05	All compliant
4/20/2021	K (H211003-11)	K	33° 21' 50.76" N	103° 40' 53.73" W	0-3"	176	<10	<10	<10	<0.300	<0.05	All compliant
4/20/2021	L (H211003-12)	L	33° 21' 50.88" N	103° 40' 54.08" W	0-3"	2,280	<10	10.4	<10	<0.300	<0.05	All compliant
4/20/2021	M (H211003-13)	M	33° 21' 51.12" N	103° 40' 54.23" W	0-3"	384	<10	<10	<10	<0.300	<0.05	All compliant
4/20/2021	N (H211003-14)	N	33° 21' 51.07" N	103° 40' 54.47" W	0-3"	16,600	<10	<10	<10	<0.300	<0.05	Chlorides Not compliant
4/20/2021	O (H211003-15)	O	33° 21' 51.03" N	103° 40' 54.77" W	0-3"	7,040	<10	<10	<10	<0.300	<0.05	All compliant
4/20/2021	P (H211003-16)	P	33° 21' 50.86" N	103° 40' 54.79" W	0-3"	4,840	<10	83	33.5	<0.300	<0.05	All compliant
4/20/2021	Q (H211003-17)	Q	33° 21' 50.69" N	103° 40' 54.75" W	0-3"	29,200	<10	183	198	<0.300	<0.05	Chlorides Not compliant
5/3/2021	R (H211120-01)	R	33° 21' 50.20" N	103° 40' 54.83" W	0-3"	2,920	<10	<10	<10	<0.300	<0.05	All compliant
5/3/2021	S (H211120-02)	S	33° 21' 50.04" N	103° 40' 55.01" W	0-3"	96	<10	<10	<10	<0.300	<0.05	All compliant
5/3/2021	T (H211120-03)	T	33° 21' 50.08" N	103° 40' 55.23" W	0-3"	32	<10	<10	<10	<0.300	<0.05	All compliant
5/3/2021	U (H211120-04)	U	33° 21' 50.59" N	103° 40' 55.22" W	0-3"	656	<10	<10	<10	<0.300	<0.05	All compliant
5/3/2021	V (H211120-05)	V	33° 21' 50.83" N	103° 40' 55.11" W	0-3"	3,160	<10	222	132	<0.300	<0.05	All compliant
5/3/2021	W (H211120-06)	W	33° 21' 51.16" N	103° 40' 55.00" W	0-3"	192	<10	<10	<10	<0.300	<0.05	All compliant
6/9/2021	Q D6 (H211489-01)	Q D6	33° 21' 50.48" N	103° 40' 54.19" W	3-6"	832	<10	11.2	<10	<0.300	<0.05	All compliant
6/9/2021	R D6 (H211489-02)	R D6	33° 21' 50.14" N	103° 40' 55.00" W	3-6"	336	<10	<10	<10	<0.300	<0.05	All compliant
6/9/2021	S D6 (H211489-03)	SD6	33° 21' 50.13" N	103° 40' 55.29" W	3-6"	96	<10	<10	<10	<0.300	<0.05	All compliant
6/9/2021	T D6 (H211489-04)	TD6	33° 21' 50.18" N	103° 40' 54.97" W	3-6"	1,310	<10	<10	<10	<0.300	<0.05	All compliant
6/9/2021	QSTM D6 (H211489-05)	QSTMD6	33° 21' 50.35" N	103° 40' 55.08" W	3-6"	240	<10	<10	<10	<0.300	<0.05	All compliant
6/9/2021	C D6 (H211489-06)	CD6	33° 21' 50.27" N	103° 40' 54.56" W	3-6"	1,500	<10	<10	<10	<0.300	<0.05	All compliant
6/9/2021	B D6 (H211489-07)	BD6	33° 21' 50.42" N	103° 40' 54.72" W	3-6"	1,570	<10	<10	<10	<0.300	<0.05	All compliant
6/9/2021	Q2 D6 (H211489-08)	Q2D6	33° 21' 50.79" N	103° 40' 54.62" W	3-6"	2,840	<10	<10	<10	<0.300	<0.05	All compliant
6/9/2021	W D6 (H211489-09)	WD6	33° 21' 51.05" N	103° 40' 54.85" W	3-6"	784	<10	11.1	<10	<0.300	<0.05	All compliant
6/9/2021	V D6 (H211489-10)	VD6	33° 21' 50.75" N	103° 40' 55.11" W	3-6"	1,360	<10	265	442	<0.300	<0.05	All compliant
6/9/2021	O D6 (H211489-11)	OD6	33° 21' 51.01" N	103° 40' 54.77" W	3-6"	5,040	<10	<10	<10	<0.300	<0.05	All compliant
6/9/2021	M D6 (H211489-12)	MD6	33° 21' 51.22" N	103° 40' 54.06" W	3-6"	800	<10	<10	<10	<0.300	<0.05	All compliant
6/9/2021	K D6 (H211489-13)	KD6	33° 21' 50.64" N	103° 40' 53.84" W	3-6"	672	<10	<10	<10	<0.300	<0.05	All compliant
6/9/2021	H D6 (H211489-14)	HD6	33° 21' 50.35" N	103° 40' 53.63" W	3-6"	4,360	<10	<10	<10	<0.300	<0.05	All compliant
6/9/2021	F D6 (H211489-15)	FD6	33° 21' 49.83" N	103° 40' 53.90" W	3-6"	2,480	<10	<10	<10	<0.300	<0.05	All compliant
6/9/2021	E D6 (H211489-16)	ED6	33° 21' 50.15" N	103° 40' 54.26" W	3-6"	3,640	<10	<10	<10	<0.300	<0.05	All compliant
6/9/2021	D D6 (H211489-17)	DD6	33° 21' 50.05" N	103° 40' 54.41" W	3-6"	2,760	<10	<10	<10	<0.300	<0.05	All compliant
6/9/2021	BC DM6 (H211489-18)	BCDM6	33° 21' 50.22" N	103° 40' 54.50" W	3-6"	576	<10	14.6	<10	<0.300	<0.05	All compliant

L&F OILFIELD SERVICES,LLC
49 FALCON RD
LOVINGTON,NM 88260

Invoice

Date	Invoice No.
01/26/21	4775

Bill To
EGL RESOURCES INC 223 WEST WALL STREET,SUIT 900 MIDLAND,TX. 79701

Location		Due Date	Terms	
MOORE DEVONIAN COOP SWD#3		02/25/21	Net 30	
Item	Description	Quantity	Rate	Amount
2 MAN CREW	DROVE TO WELL# MOORE DEVONIAN COOP SWD#3 TO FIX LEAK AT INJECTION WELL LINE. HAD TO CUT AND GROOVE A 4 FOOT 3" LINE COATED,ALSO REPLACED A 3" TRANSITION HAD TO DRIVE TO TATUM PARTS STORE.	5.5	70.00	385.00T
FUSING MACHINE			80.00	80.00T
SUPPLIES	ONE FOUR FOOT 3" COATED PIPE.		175.00	175.00T
SUPPLIES	TWO 3" VIC CLAMPS.		97.02	97.02T
Eddie J. Jaramillo		Subtotal	\$737.02	
		Sales Tax (5.5%)	\$40.54	
		Total	\$777.56	

L&F OILFIELD SERVICES,LLC
49 FALCON RD
LOVINGTON,NM 88260

Invoice

Date	Invoice No.
01/28/21	4787

Bill To

EGL RESOURCES INC
223 WEST WALL STREET,SUIT 900
MIDLAND,TX.
79701

Location		Due Date	Terms	
MOORE DEVONIAN COOP SWD#3		02/27/21	Net 30	
Item	Description	Quantity	Rate	Amount
2 MAN CREW	DROVE TO TATUM PARTS PICK UP PANELS AND T-POST DROVE TO WELL#MOORE DEVONIAN COOP SWD AND MADE A FENCE AROUND INJECTION WELL. PUT NEW GAUGE ON CASING.ON TOP OF TUBING THE DUMP VALVE HAD A BROKEN 1/2 INCH NIPPLE BROKEN WITH A TEE AND GAUGE. HAD TO EXTRACT THE BROKEN 1/2 INCH NIPPLE AND REPLACE WITH NEW GAUGE.	4.5	70.00	315.00T
SUPPLIES	ONE 0 TO 300 GAUGE.		15.00	15.00T
Eddie J. Guamilla		Subtotal	\$330.00	
		Sales Tax (5.5%)	\$18.15	
		Total	\$348.15	

L&F OILFIELD SERVICES,LLC
 49 FALCON RD
 LOVINGTON,NM 88260

Invoice

Date	Invoice No.
02/05/21	4810

Bill To
EGL RESOURCES INC 223 WEST WALL STREET,SUIT 900 MIDLAND,TX. 79701

Location		Due Date	Terms	
MOORE DEVONIAN COOP SWD#3		03/07/21	Net 30	
Item	Description	Quantity	Rate	Amount
BACKHOE	DROVE TO WELL# MOORE DEVONIAN COOP SWD DISCONNECTED FLOW LINE TO WELL AND STARTED SCRAPING ALL THE AREA WHERE THE PRODUCE WATER SPILL ON LOCATION.LOADED THE DIRT ON BELLY DUMP THEN CONNECTED THE FLOW LINE BACK TO WELL.	7	70.00	490.00T
Eddie J Jaramillo		Subtotal		\$490.00
		Sales Tax (5.5%)		\$26.95
		Total		\$516.95

L&F OILFIELD SERVICES,LLC
49 FALCON RD
LOVINGTON,NM 88260

Invoice

Date	Invoice No.
02/05/21	NO1262

Bill To

EGL RESOURCES INC
223 WEST WALL STREET,SUIT 900
MIDLAND,TX.
79701

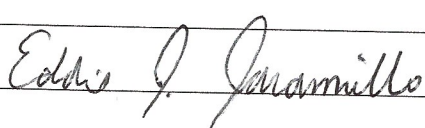
Location		Due Date	Terms	
MOORE DEVONIAN COOP SWD#3		03/07/21	Net 30	
Item	Description	Quantity	Rate	Amount
BELLY DUMP	HAULED 20 YARDS OF CONTAMINATED SOIL TO GANDY MARLEY SWD.	7	95.00	665.00T
		Subtotal		\$665.00
		Sales Tax (5.5%)		\$36.58
		Total		\$701.58

Invoice

L&F OILFIELD SERVICES,LLC
49 FALCON RD
LOVINGTON,NM 88260

Date	Invoice No.
04/20/21	4959

Bill To

RHOMBUS OPERATING CO
P.O.BOX 627
LITTLETON,CO
80160

Location	Due Date	Terms
MOORE DEVONIAN COOP SWD	05/20/21	Net 30

Item	Description	Quantity	Rate	Amount
2 MAN CREW	HELP ENVIRONMENTAL LADY DO ALL THE SOIL TESTING.	7	70.00	490.00T

Eddie J. Jaramilla

Subtotal	\$490.00
Sales Tax (5.5%)	\$26.95
Total	\$516.95

Invoice

L&F OILFIELD SERVICES,LLC
49 FALCON RD
LOVINGTON,NM 88260

Date	Invoice No.
04/20/21	4958

Bill To

RHOMBUS OPERATING CO
P.O.BOX 627
LITTLETON,CO
80160

Location		Due Date	Terms	
JOHN H MOORE DEVONIAN SWD		05/20/21	Net 30	
Item	Description	Quantity	Rate	Amount
BACKHOE	DROVE TO WELL MOORE DEVONIAN COOP SWD WITH ENVIRONMENTAL LADY THEN TOOK BACKHOE TO CALICHE PIT AND LOADED CALICHE ON BELLY DUMP.	12.5	70.00	875.00T
		Subtotal		\$875.00
		Sales Tax (5.5%)		\$48.13
		Total		\$923.13

L&F OILFIELD SERVICES,LLC
49 FALCON RD
LOVINGTON,NM 88260

Invoice

Date	Invoice No.
04/20/21	NO1356

Bill To

RHOMBUS OPERATING CO
P.O.BOX 627
LITTLETON,CO
80160

Location	Due Date	Terms
JOHN H MOORE DEVONIAN SWD	05/20/21	Net 30

Item	Description	Quantity	Rate	Amount
BELLY DUMP	DROVE TO WELL# MOORE DEVONIAN COOP SWD SYSTEM #3 MET WITH ENVIRONMENTAL LADY MONICA TO MEASURE THE CONTAMINATED AREA. THEN STARTED TO HAUL LOADS OF CALICHE FROM PIT TO JOHN H MOORE DEVONIAN SWD BATTERY.	7.5	95.00	712.50T

Eddie J. Jaramilla

Subtotal	\$712.50
Sales Tax (5.5%)	\$39.19
Total	\$751.69

L&F OILFIELD SERVICES,LLC
 49 FALCON RD
 LOVINGTON,NM 88260

Invoice

Date	Invoice No.
05/03/21	4977

Bill To
RHOMBUS OPERATING CO P.O.BOX 627 LITTLETON,CO 80160

Location		Due Date	Terms	
MOORE DEVONIAN COOP SWD		06/02/21	Net 30	
Item	Description	Quantity	Rate	Amount
2 MAN CREW	DROVE TO WELL# MOORE DEVONIAN COOP SWD TO HELP ENVIRONMENTAL LADY TAKE SOME DIRT SAMPLES. ALSO STOPED AT SWD AND PICKED UP ALL THE PIPE THREAD PROTECTORS.	4	70.00	280.00T
<i>Eddie J. Jaramila</i>		Subtotal	\$280.00	
		Sales Tax (5.5%)	\$15.40	
		Total	\$295.40	

Invoice

L&F OILFIELD SERVICES,LLC
49 FALCON RD
LOVINGTON,NM 88260

Date	Invoice No.
06/09/21	5063

Bill To

RHOMBUS OPERATING CO
P.O.BOX 627
LITTLETON,CO
80160

Location		Due Date	Terms	
MOORE DEVONIAN COOP SWD		07/09/21	Net 30	
Item	Description	Quantity	Rate	Amount
BACKHOE	DROVE TO WELL# MOORE DEVONIAN COOP SWD SYSTEM#3 TO DIG TEST HOLES FOR ENVIROMENTAL LADY.	4.5	80.00	360.00T
		Subtotal		\$360.00
		Sales Tax (5.5%)		\$19.80
		Total		\$379.80

L&F OILFIELD SERVICES,LLC
49 FALCON RD
LOVINGTON,NM 88260

Invoice

Date	Invoice No.
06/09/21	5064

Bill To
RHOMBUS OPERATING CO P.O.BOX 627 LITTLETON,CO 80160

Location	Due Date	Terms
MOORE DEVONIAN COOP SWD	07/09/21	Net 30

Item	Description	Quantity	Rate	Amount
2 MAN CREW	DROVE TO WELL# MOORE DEVONIAN COOP SWD SYSTEM 3 TO HELP ENVIRONMENTAL LADY WITH THE SAMPLES.	4.5	75.00	337.50T

Eddie J. Jaramilla

Subtotal	\$337.50
Sales Tax (5.5%)	\$18.56
Total	\$356.06

GANDY MARLEY, INC.

PO BOX 1658
 ROSWELL, NM 88202
 USA

Voice: 575-347-0434

Fax: 575-347-0435

INVOICE

Invoice Number: 31278

Invoice Date: Feb 9, 2021

Page: 1

Duplicate

Bill To:

RHOMBUS OPERATING
 PO BOX 627
 LITTLETON, CO 80160

Ship to:

RHOMBUS OPERATING
 PO BOX 627
 LITTLETON, CO 80160

Customer ID	Customer PO	Payment Terms	
RHOMBUS	MOORE DEVONIAN COOP	Net 30 Days	
Sales Rep ID	Shipping Method	Ship Date	Due Date
	Courier		3/11/21

Quantity	Item	Description	Unit Price	Amount
20.00	OCD EXEMPT SOILS	OCD EXEMPT SOILS DISPOSAL	20.00	400.00
Subtotal				400.00
Sales Tax				26.08
Total Invoice Amount				426.08
Payment/Credit Applied				
TOTAL				426.08

Check/Credit Memo No:

GM inc.

34683

GENERATOR

Name _____

Phone No. _____

Operator No. EGC
 Operators Name _____
 Address _____
 City, State, Zip _____
 Phone No. _____

Location of Origin
 Lease/Well Moore Devonian
 Name & No. Coopsw
 County _____
 API No. _____
 Rig Name & No. _____
 AFE/PO No. _____

TRUCK TIME STAMP

IN: 1:35 pm OUT: _____

DISPOSAL FACILITY

RECEIVING AREA

Name/No. LandfillSite Name / Permit No. Commercial Landfarm (NM-711-1-0020)Address P.O. Box 1658 Roswell, NM 88202

NORM Readings Taken? (Circle One) YES NO

Pass the Paint Filter Test? (Circle One) YES NO

Phone No. 575-347-0434

If YES, was reading > 50 micro roentgens? (Circle One) YES NO

Transporter's Name LSF Oilfield

Address _____

Phone No. _____

TRANSPORTER

Driver's Name _____

Print Name _____

Phone No. _____

Truck No. 12 NO. 1262

I hereby certify that the above named material(s) was/were picked up at the Generator's site listed above and delivered without incident to the disposal facility listed below.

SHIPMENT DATE

DRIVER'S SIGNATURE

DELIVERY DATE 2-5-2021DRIVER'S SIGNATURE X. Marie G.

Exempt E&P Waste/Service Identification and Amount (Place volume next to waste type in barrels or cubic yards)

Oil Based Muds _____
 Oil Based Cuttings _____
 Water Based Muds _____
 Water Based Cuttings _____
 Produced Formation Solids _____
 Tank Bottoms _____
 E&P Contaminated Soil ✓
 Gas Plant Waste _____

NON-INJECTABLE WATERS
 Washout Water (Non-Injectable) _____
 Completion Fluid/Flowback (Non-Injectable) _____
 Produced Water (Non-Injectable) _____
 Gathering Line Water/Waste (Non-Injectable) _____
INTERNAL USE ONLY
 Truck Washout (Exempt Waste) _____

INJECTABLE WATERS
 Washout Water (Injectable) _____
 Completion Fluid/Flowback (Injectable) _____
 Produced Water (Injectable) _____
 Gathering Line Water/Waste (Injectable) _____
OTHER EXEMPT WASTES
 (Types and generation process of the waste) _____

WASTE GENERATION PROCESS: ☐ Drilling☐ Completion☐ Production☐ Gathering Lines

Non-Exempt E&P Waste/Service Identification and Amount

(All non-exempt E&P waste must be analyzed and be below the threshold limits for toxicity (TCLP), ignition, corrosiveness, and reactivity.)

Non-Exempt Other: _____

*Please select from Non-Exempt Waste List on back

QUANTITY: _____ B - Barrels _____ L - Liquid 20 Y - Yards _____ E - Each

C-138

I hereby certify that according to the Resource Conservation and Recovery Act (RCRA) and the US Environmental Protection Agency's July 1988 regulatory determination, the above described waste load is (Check the appropriate classification)

☒ RCRA EXEMPT:

Oil field wastes generated from oil and gas exploration and production operations and are not mixed with non-exempt waste. (Gandy Marley, Inc. accepts certifications on a per month only basis.)

☐ RCRA NON-EXEMPT:

Oil field waste which is non-hazardous that does not exceed the minimum standards for waste hazardous by characteristics established in RCRA regulations, 40 CFR 261.21-261.24, or listed hazardous waste as defined by 40 CFR, part 261, subpart D, as amended. The following documentation demonstrating the waste as non-hazardous is attached. (Check the appropriate items as provided.)

☐ MSDS Information☐ RCRA Hazardous Waste Analysis☐ Other (Provide Description Below)☐ EMERGENCY NON-OILFIELD: Emergency non-hazardous, non-oilfield waste that has been ordered by the Department of Public Safety. (The order, documentation of non-hazardous waste determination and a description of the waste must accompany this form.)

(PRINT) AUTHORIZED AGENTS SIGNATURE

DATE

SIGNATURE

Carlos Rivera
 NAME (PRINT)

2/5/21
 DATE

GMI

TITLE

[Signature]
 SIGNATURE

Moore SWD #3 Spill Report
EGL Resources Inc.

1. Benjamin Pearce, the son of the landowner, notified the NMOCD of a spill at the Moore SWD #3 on the morning of January 26. Gary Robinson of the NMOCD inspected the site that day.
2. On January 26, the lease operator, Eddie Jaramillo, had a vacuum truck suck up all free water (5 bbls). The leak was caused by a hole in a corroded portion of the injection line, a few feet from the wellhead. A roustabout gang repaired the corroded pipe.
3. On February 5, 20 yards of contaminated soil were removed from the spill site and hauled to Gandy Marley disposal site.
4. The Notification of Release C-141A) was filed with the NMOCD on February 8, 2021.
5. Email correspondence on March 24 from Mike Bratcher, NMOCD Incident Supervisor: "This release did get assigned an incident number, which you will need to submit the C-141. It is: nAPP2103945261"
6. Twin Horse Environmental (Monica Cervantes) was hired in March to help with the sampling and to coordinate the cleanup with the NMOCD.
7. On April 20 Monica Cervantes took 17 soil samples from a depth of 0-3" and sent them to the lab for analysis.
8. On May 3 Monica Cervantes took 6 soil samples from a depth of 0-3" and sent them to the lab for analysis.
9. On June 6 Monica Cervantes took 18 soil samples from a depth of 3-6" and sent them to the lab for analysis.
10. Water well data included with this report show six fresh water wells located within about 0.5 miles of the spill site. The depth to ground water for these six wells ranges from 52' to 94'. The applicable portion of 19.15.29.12 NMAC Table 1 "Closure Criteria for Soils Impacted by a Release" is shown here:

Table I Closure Criteria for Soils Impacted by a Release			
Minimum depth below any point within the horizontal boundary of the release to ground water less than 10,000 mg/l TDS	Constituent	Method*	Limit**
51 feet-100 feet	Chloride***	EPA 300.0 or SM4500 Cl B	10,000 mg/kg
	TPH (GRO+DRO+MRO)	EPA SW-846 Method 8015M	2,500 mg/kg
	GRO+DRO	EPA SW-846 Method 8015M	1,000 mg/kg
	BTEX	EPA SW-846 Method 8021B or 8260B	50 mg/kg
	Benzene	EPA SW-846 Method 8021B or 8260B	10 mg/kg

11. A total of 41 soil samples were taken and were analyzed by the Cardinal laboratories. The "Laboratory Data Summary.xlsx" document shows the results of all the laboratory tests and the GPS locations of each sample point. The Sample Point locations are shown in the "Moore SWD Sample Points Locations.jpg" picture files. The flow path of the spill was from the leak point (about 3' from the wellhead on the elevated portion of the injection line) towards Point N.
12. Of the 41 soil samples taken, three (Points A, N, and Q) were not in compliance with the Closure Criteria. They had chloride values higher than the 10,000 ppm limit (11500, 16600 and 29200). All other constituents for these 3 samples, and all constituents for the remaining 38 sample points, were in compliance with the Closure Criteria.

Proposed Remediation Plan

EGL Resources proposes to remove 15-20 yards of contaminated soil and dispose of it at the Gandy Marley disposal site. The soil to be removed would be within the area encompassed by Points A, N and Q, along with a few feet of adjoining area, from a depth of 0-3". This area is shown by the yellow line on the photo "Moore SWD Proposed Area to Remediate.jpg". We are proposing to not do any additional sampling since all the surrounding sample points, including those below (deeper than) the proposed remediation area, were well within the Closure Criteria limits.

The schedule for doing this work would be as soon as possible after the NMOCD approves the plan (probably within a week or two). The work should all be able to be completed in one day.

District I

1625 N. French Dr., Hobbs, NM 88240
Phone:(575) 393-6161 Fax:(575) 393-0720

District II

811 S. First St., Artesia, NM 88210
Phone:(575) 748-1283 Fax:(575) 748-9720

District III

1000 Rio Brazos Rd., Aztec, NM 87410
Phone:(505) 334-6178 Fax:(505) 334-6170

District IV

1220 S. St Francis Dr., Santa Fe, NM 87505
Phone:(505) 476-3470 Fax:(505) 476-3462

State of New Mexico
Energy, Minerals and Natural Resources
Oil Conservation Division
1220 S. St Francis Dr.
Santa Fe, NM 87505

CONDITIONS

Action 40620

CONDITIONS

Operator: E G L RESOURCES INC P.O. Box 10886 Midland, TX 79702	OGRID: 173413
	Action Number: 40620
	Action Type: [C-141] Release Corrective Action (C-141)

CONDITIONS

Created By	Condition	Condition Date
chensley	All (floor/sidewall) closure samples on pad will need to meet closure criteria standards for depth to water of 51'-100' in Table 1 of the Spill Rule. Floor and sidewall composite samples to exceed no greater than 200 sq/ft.	9/20/2021
chensley	The OCD request a additional sample to a depth of 3ft near point A to show delineation. This sample will be to the left of sample A by 2ft next to the wellhead according to your attached picture showing sample points.	9/20/2021