

## Closure Report

### Incident ID:NRM2023462122

#### Site Description

Site Name:	Copperhead 18-1 SWD
Company:	Oxy, Permian
Legal Description:	U/L P, Section 18, T24S, R33E
County:	Lea County, NM
GPS Coordinates:	N 32.21828 W103.61021

#### Release Data

Date of Release:	8/10/2020
Type of Release:	Crude Oil / Produced water
Source of Release:	PSV POP OFF ON HEADER
Volume of Release:	15 bbls      35 bbls
Volume Recovered:	7 bbls      13 bbls

#### Remediation Specifications

Remediation Parameters:	Risk based remediation: In the area of sample points SP1 through SP5, SP7 through SP11 excavate to a depth of 1'. In the area of SP2 and SP6 excavate to a depth of 2'. Collect botto and sidewall confirmation. Sample every 200 ft. Backfill with clean soil.
Remediation Activities:	4-1-21 THRU 5-18-21

Plan Sent to OCD:		
OCD Approval of Plan:		
Plan Sent to BLM:		
BLM Approval of Plan:		

#### Supporting Documentation

Initial C-141	signed and included	
C-141, page 6	signed and included	
Site Diagram	Google Earth map with excavation depths & confirmation sample points	
Pictures	Remediation photos	
Lab Summary/Analysis	Confirmation lab summary/analysis report for 9/16/20 & 9/17/21, 4/12/21	
Depth to Groundwater	USGS Info	

#### Request for Closure

Based on the completion of the remediation plan as agreed upon, BBC International requests closure approval from NMOCD.

Cliff Brunson, President of BBC International Inc.

5/24/2021

District I  
1625 N. French Dr., Hobbs, NM 88240  
District II  
811 S. First St., Artesia, NM 88210  
District III  
1000 Rio Brazos Road, Aztec, NM 87410  
District IV  
1220 S. St. Francis Dr., Santa Fe, NM 87505

State of New Mexico  
Energy Minerals and Natural  
Resources Department

Oil Conservation Division  
1220 South St. Francis Dr.  
Santa Fe, NM 87505

Form C-141  
Revised August 24, 2018  
Submit to appropriate OCD District office

Incident ID	NRM2023462122
District RP	
Facility ID	
Application ID	

## Release Notification

### Responsible Party

Responsible Party	OXY USA INC.	OGRID	16696
Contact Name	WADE DITTRICH	Contact Telephone	(575) 390-2828
Contact email	WADE_DITTRICH@OXY.COM	Incident # (assigned by OCD)	
Contact mailing address	PO BOX 4294; HOUSTON, TX 77210		

### Location of Release Source

Latitude N 32.21867 Longitude W 103.60933  
(NAD 83 in decimal degrees to 5 decimal places)

Site Name	COPPERHEAD 18-1 SWD	Site Type	
Date Release Discovered	8-10-2020	API# (if applicable)	30-025-36489

Unit Letter	Section	Township	Range	County
P	18	24S	33E	LEA COUNTY, NM

Surface Owner: ☒ State ☐ Federal ☐ Tribal ☐ Private (Name: \_\_\_\_\_)

### Nature and Volume of Release

Material(s) Released (Select all that apply and attach calculations or specific justification for the volumes provided below)

<input checked="" type="checkbox"/> Crude Oil	Volume Released (bbls) 15 BBLS	Volume Recovered (bbls) 7 BBLS
<input checked="" type="checkbox"/> Produced Water	Volume Released (bbls) 35 BBLS	Volume Recovered (bbls) 13 BBLS
	Is the concentration of dissolved chloride in the produced water > 10,000 mg/l?	<input checked="" type="checkbox"/> Yes <input type="checkbox"/> No
<input type="checkbox"/> Condensate	Volume Released (bbls)	Volume Recovered (bbls)
<input type="checkbox"/> Natural Gas	Volume Released (Mcf)	Volume Recovered (Mcf)
<input type="checkbox"/> Other (describe)	Volume/Weight Released (provide units)	Volume/Weight Recovered (provide units)

Cause of Release

PSV POP OFF ON HEADER

Form C-141

State of New Mexico  
Oil Conservation Division

Page 2

Incident ID	NRM2023462122
District RP	
Facility ID	
Application ID	

Was this a major release as defined by 19.15.29.7(A) NMAC?  <input checked="" type="checkbox"/> Yes <input type="checkbox"/> No	If YES, for what reason(s) does the responsible party consider this a major release? <b>THE RELEASE IS GREATER THAN 25 BBLS.</b>
If YES, was immediate notice given to the OCD? By whom? To whom? When and by what means (phone, email, etc)? <b>YES, BY WADE DITTRICH, TO MIKE BRATCHER, VICTORIA VENEGAS, ROBERT HAMLET, &amp; JIM GRISWOLD ON 8/11/20 VIA EMAIL</b>	

**Initial Response**

*The responsible party must undertake the following actions immediately unless they could create a safety hazard that would result in injury*

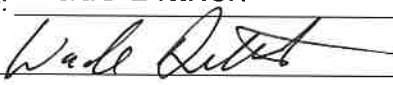
<input checked="" type="checkbox"/> The source of the release has been stopped. <input checked="" type="checkbox"/> The impacted area has been secured to protect human health and the environment. <input checked="" type="checkbox"/> Released materials have been contained via the use of berms or dikes, absorbent pads, or other containment devices. <input checked="" type="checkbox"/> All free liquids and recoverable materials have been removed and managed appropriately.	
If all the actions described above have <u>not</u> been undertaken, explain why:   	
Per 19.15.29.8 B. (4) NMAC the responsible party may commence remediation immediately after discovery of a release. If remediation has begun, please attach a narrative of actions to date. If remedial efforts have been successfully completed or if the release occurred within a lined containment area (see 19.15.29.11(A)(5)(a) NMAC), please attach all information needed for closure evaluation.	
I hereby certify that the information given above is true and complete to the best of my knowledge and understand that pursuant to OCD rules and regulations all operators are required to report and/or file certain release notifications and perform corrective actions for releases which may endanger public health or the environment. The acceptance of a C-141 report by the OCD does not relieve the operator of liability should their operations have failed to adequately investigate and remediate contamination that pose a threat to groundwater, surface water, human health or the environment. In addition, OCD acceptance of a C-141 report does not relieve the operator of responsibility for compliance with any other federal, state, or local laws and/or regulations.	
Printed Name: <u>Wade Dittrich</u> Signature: <u></u> email: <u>wade_dittrich@oxy.com</u>	Title: <u>Environmental Coordinator</u> Date: <u>8-18-20</u> Telephone: <u>(575) 390-2828</u>
<b><u>OCD Only</u></b> Received by: _____ Date: _____	

Form C-141

Page 6

State of New Mexico  
Oil Conservation Division

Incident ID	NRM2023462122
District RP	
Facility ID	
Application ID	

## Closure

The responsible party must attach information demonstrating they have complied with all applicable closure requirements and any conditions or directives of the OCD. This demonstration should be in the form of a comprehensive report (electronic submittals in .pdf format are preferred) including a scaled site map, sampling diagrams, relevant field notes, photographs of any excavation prior to backfilling, laboratory data including chain of custody documents of final sampling, and a narrative of the remedial activities. Refer to 19.15.29.12 NMAC.

**Closure Report Attachment Checklist:** *Each of the following items must be included in the closure report.*

- ☐ A scaled site and sampling diagram as described in 19.15.29.11 NMAC
- ☐ Photographs of the remediated site prior to backfill or photos of the liner integrity if applicable (Note: appropriate OCD District office must be notified 2 days prior to liner inspection)
- ☐ Laboratory analyses of final sampling (Note: appropriate OCD District office must be notified 2 days prior to final sampling)
- ☐ Description of remediation activities

I hereby certify that the information given above is true and complete to the best of my knowledge and understand that pursuant to OCD rules and regulations all operators are required to report and/or file certain release notifications and perform corrective actions for releases which may endanger public health or the environment. The acceptance of a C-141 report by the OCD does not relieve the operator of liability should their operations have failed to adequately investigate and remediate contamination that pose a threat to groundwater, surface water, human health or the environment. In addition, OCD acceptance of a C-141 report does not relieve the operator of responsibility for compliance with any other federal, state, or local laws and/or regulations. The responsible party acknowledges they must substantially restore, reclaim, and re-vegetate the impacted surface area to the conditions that existed prior to the release or their final land use in accordance with 19.15.29.13 NMAC including notification to the OCD when reclamation and re-vegetation are complete.

Printed Name: Wade Dittrich Title: Environmental Coordinator  
Signature:  Date: 5-26-21  
email: wade\_dittrich@oxy.com Telephone: (575) 390-2828

**OCD Only**

Received by: \_\_\_\_\_ Date: \_\_\_\_\_

Closure approval by the OCD does not relieve the responsible party of liability should their operations have failed to adequately investigate and remediate contamination that poses a threat to groundwater, surface water, human health, or the environment nor does not relieve the responsible party of compliance with any other federal, state, or local laws and/or regulations.

Closure Approved by: \_\_\_\_\_ Date: \_\_\_\_\_

Printed Name: \_\_\_\_\_ Title: \_\_\_\_\_



# Oxy Copperhead 18-1 SWD

Leak Date: 8-10-2020  
Lea County, NM  
Incident ID: NRM2023462122

- Legend**
- 1 ft Excavation
  - 2 ft Excavation
  - Leak Area

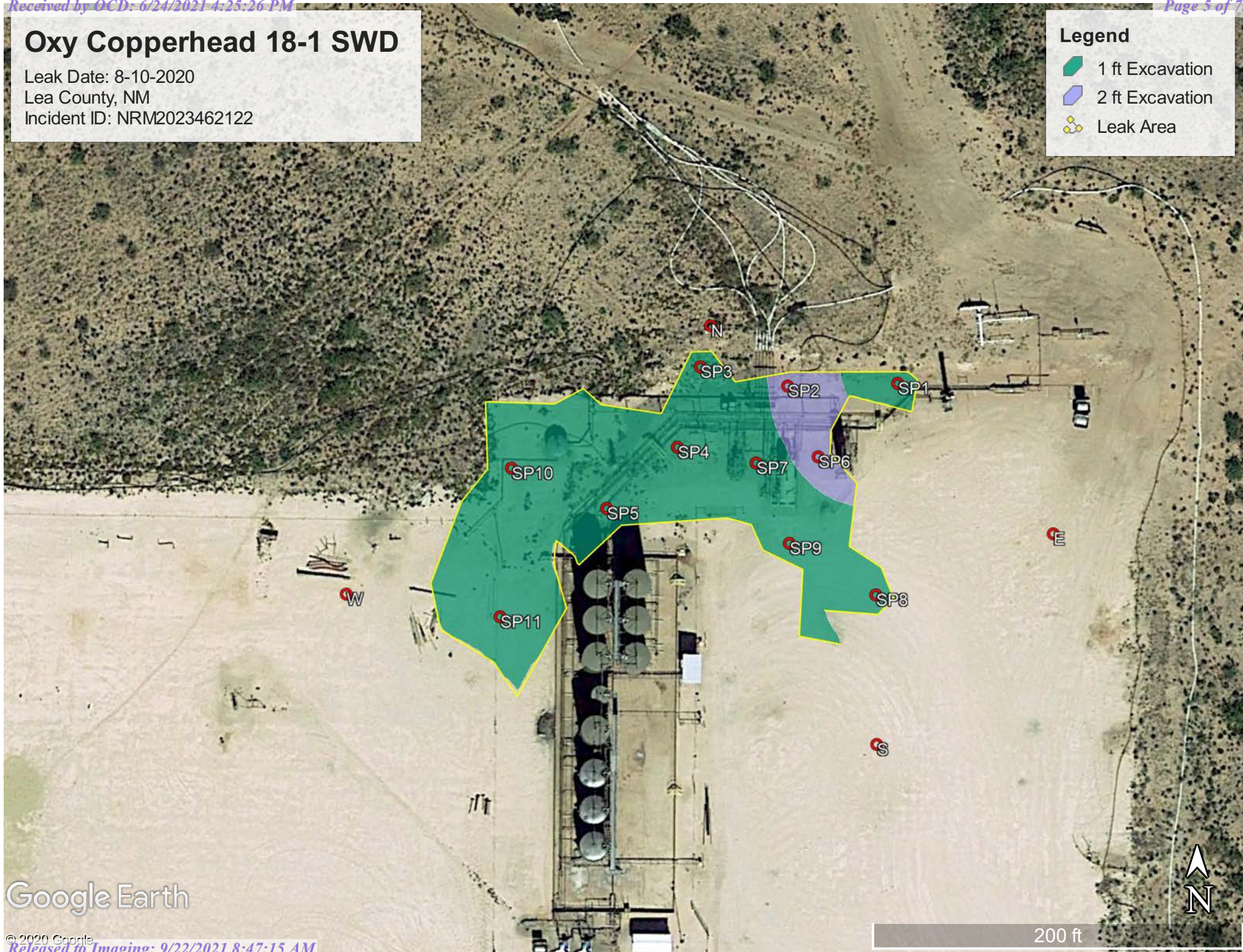

Google Earth



Oxy, Copperhead 18-1 SWD **8-8-20**

Sample Points:

SP1, N 32.21906, W -103.60920

SP2, N 32.21906, W -103.60940

SP3, N 32.21909, W -103.60955

SP4, N 32.21897, W -103.60959

SP5, N 32.21888, W -103.60971

SP6, N 32.21895, W -103.60934

SP7, N 32.21895, W -103.60945

SP8, N 32.21875, W -103.60924

SP9, N 32.21883, W -103.60939

SP10, N 32.21894, W -103.60988

SP11, N 32.21872, W -103.60990

N, N 32.21915, W -103.60953

E, N 32.21884, W -103.60893

W, N 32.21875, W -103.61016

S, N 32.21853, W -103.60924



**OXY USA Inc.**

**P**

COPPERHEAD 18 STATE 1 SWD

G- SEC 18- 24S - 33E 30-025-41735

VO5647

2310 FNL & 2310 FEL

**EMERGENCY NUMBER 575-393-3021**

08/12/2020

*Received by OCD: 6/24/2021 4:25:26 PM Page 8 of 73*



08/12/2020

*Released to Imaging: 9/22/2021 8:47:15 AM*



*Received by OCD: 6/24/2021 4:25:26 PM Page 9 of 73*



08/12/2020

*Released to Imaging: 9/22/2021 8:47:15 AM*

*Received by OCD: 6/24/2021 4:25:26 PM Page 10 of 73*



08/12/2020

*Released to Imaging: 9/22/2021 8:47:15 AM*

*Received by OCD: 6/24/2021 4:25:26 PM Page 11 of 73*



08/12/2020

*Released to Imaging: 9/22/2021 8:47:15 AM*































		Sample ID	North @ Surface	East @ Surface	West @ Surface	South @ Surface
Analyte	Method	Date	8/24/20	8/24/20	8/24/20	8/24/20
			mg/kg	mg/kg	mg/kg	mg/kg
Benzene	BTEX 8021B		<0.050	<0.050	<0.050	<0.050
Toluene	BTEX 8021B		0.112	0.132	<0.050	0.083
Ethylbenzene	BTEX 8021B		0.173	0.138	<0.050	0.100
Total Xylenes	BTEX 8021B		1.36	1.07	0.229	0.752
Total BTEX	BTEX 8021B		1.65	1.34	<0.300	0.934
Chloride	SM4500Cl-B		<16.0	32.0	48.0	16.0
GRO	TPH 8015M		14.8	12.3	<10.0	<10.0
DRO	TPH 8015M		37.5	24.1	36.5	17.5
EXT DRO	TPH 8015M		<10.0	<10.0	<10.0	<10.0

		Sample ID	SP1 @ Surface	SP1 @ 1'	SP1 @ 2'	SP1 @ 3'
Analyte	Method	Date	8/24/20	8/24/20	8/24/20	8/24/20
			mg/kg	mg/kg	mg/kg	mg/kg
Benzene	BTEX 8021B		<0.050	<0.050	n/a	n/a
Toluene	BTEX 8021B		0.169	<0.050	n/a	n/a
Ethylbenzene	BTEX 8021B		0.283	<0.050	n/a	n/a
Total Xylenes	BTEX 8021B		2.57	<0.150	n/a	n/a
Total BTEX	BTEX 8021B		3.02	<0.300	n/a	n/a
Chloride	SM4500Cl-B		208	<16.0	<16.0	96.0
GRO	TPH 8015M		151	<10.0	n/a	n/a
DRO	TPH 8015M		16000	<10.0	n/a	n/a
EXT DRO	TPH 8015M		3560	<10.0	n/a	n/a

		Sample ID	SP2 @ Surface	SP2 @ 1'	SP2 @ 2'
Analyte	Method	Date	8/24/20	8/24/20	8/24/20
			mg/kg	mg/kg	mg/kg
Benzene	BTEX 8021B		<0.050	<0.050	n/a
Toluene	BTEX 8021B		0.125	<0.050	n/a
Ethylbenzene	BTEX 8021B		0.160	<0.050	n/a
Total Xylenes	BTEX 8021B		1.42	<0.150	n/a
Total BTEX	BTEX 8021B		1.70	<0.300	n/a
Chloride	SM4500Cl-B		11700	960	32.0
GRO	TPH 8015M		80.9	<10.0	n/a
DRO	TPH 8015M		17300	<10.0	n/a
EXT DRO	TPH 8015M		4530	<10.0	n/a

		Sample ID	SP3 @ Surface	SP3 @ 1'	SP3 @ 2'
Analyte	Method	Date	8/24/20	8/24/20	8/24/20
			mg/kg	mg/kg	mg/kg
Benzene	BTEX 8021B		<0.050	<0.050	n/a
Toluene	BTEX 8021B		0.142	<0.050	n/a
Ethylbenzene	BTEX 8021B		0.162	<0.050	n/a
Total Xylenes	BTEX 8021B		1.33	<0.150	n/a
Total BTEX	BTEX 8021B		1.63	<0.300	n/a
Chloride	SM4500Cl-B		944	48.0	80.0
GRO	TPH 8015M		18.0	<10.0	n/a
DRO	TPH 8015M		6560	<10.0	n/a
EXT DRO	TPH 8015M		1990	<10.0	n/a

		Sample ID	SP4 @ Surface	SP4 @ 1'	SP4 @ 2'
Analyte	Method	Date	8/24/20	8/24/20	8/24/20
			mg/kg	mg/kg	mg/kg
Benzene	BTEX 8021B		<0.050	<0.050	n/a
Toluene	BTEX 8021B		0.075	<0.050	n/a
Ethylbenzene	BTEX 8021B		0.086	<0.050	n/a
Total Xylenes	BTEX 8021B		0.799	<0.050	n/a
Total BTEX	BTEX 8021B		0.960	<0.050	n/a
Chloride	SM4500Cl-B		1310	80.0	64.0
GRO	TPH 8015M		<100	<10.0	n/a
DRO	TPH 8015M		33400	<10.0	n/a
EXT DRO	TPH 8015M		9260	<10.0	n/a

		Sample ID	SP5 @ Surface	SP5 @ 1'	SP5 @ 2'
Analyte	Method	Date	8/25/20	8/25/20	8/25/20
			mg/kg	mg/kg	mg/kg
Benzene	BTEX 8021B		<0.050	<0.050	n/a
Toluene	BTEX 8021B		0.069	<0.050	n/a
Ethylbenzene	BTEX 8021B		0.059	<0.050	n/a
Total Xylenes	BTEX 8021B		0.475	<0.150	n/a
Total BTEX	BTEX 8021B		0.604	<0.300	n/a
Chloride	SM4500Cl-B		4880	64.0	64.0
GRO	TPH 8015M		14.0	<10.0	n/a
DRO	TPH 8015M		9940	11.7	n/a
EXT DRO	TPH 8015M		2840	<10.0	n/a

		Sample ID	SP6 @ Surface	SP6 @ 1'	SP6 @ 2'	SP6 @ 3'
Analyte	Method	Date	8/25/20	8/25/20	8/25/20	8/25/20
			mg/kg	mg/kg	mg/kg	mg/kg
Benzene	BTEX 8021B		<0.050	<0.050	n/a	n/a
Toluene	BTEX 8021B		0.083	<0.050	n/a	n/a
Ethylbenzene	BTEX 8021B		0.067	<0.050	n/a	n/a
Total Xylenes	BTEX 8021B		0.576	<0.150	n/a	n/a
Total BTEX	BTEX 8021B		0.726	<0.300	n/a	n/a
Chloride	SM4500Cl-B		5600	4080	144	80.0
GRO	TPH 8015M		32.3	<10.0	n/a	n/a
DRO	TPH 8015M		9540	<10.0	n/a	n/a
EXT DRO	TPH 8015M		2310	<10.0	n/a	n/a

		Sample ID	SP7 @ Surface	SP7 @ 1'	SP7 @ 2'
Analyte	Method	Date	8/25/20	8/25/20	8/25/20
			mg/kg	mg/kg	mg/kg
Benzene	BTEX 8021B		<0.050	<0.050	n/a
Toluene	BTEX 8021B		<0.050	<0.050	n/a
Ethylbenzene	BTEX 8021B		<0.050	<0.050	n/a
Total Xylenes	BTEX 8021B		0.525	<0.150	n/a
Total BTEX	BTEX 8021B		0.525	<0.300	n/a
Chloride	SM4500Cl-B		2320	96.0	32.0
GRO	TPH 8015M		67.7	<10.0	n/a
DRO	TPH 8015M		2430	<10.0	n/a
EXT DRO	TPH 8015M		543	<10.0	n/a

		Sample ID	SP8 @ Surface	SP8 @ 1'	SP8 @ 2'	SP8 @ 3'
Analyte	Method	Date	8/25/20	8/25/20	8/25/20	8/25/20
			mg/kg	mg/kg	mg/kg	mg/kg
Benzene	BTEX 8021B		<0.050	<0.050	<0.050	<0.050
Toluene	BTEX 8021B		0.635	<0.050	<0.050	<0.050
Ethylbenzene	BTEX 8021B		0.844	<0.050	<0.050	<0.050
Total Xylenes	BTEX 8021B		7.98	<0.150	<0.150	<0.150
Total BTEX	BTEX 8021B		9.46	<0.300	<0.300	<0.300
Chloride	SM4500Cl-B		176	16.0	32.0	16.0
GRO	TPH 8015M		228	<10.0	<10.0	<10.0
DRO	TPH 8015M		23500	21.5	<10.0	<10.0
EXT DRO	TPH 8015M		4940	<10.0	<10.0	<10.0

		Sample ID	SP9 @ Surface	SP9 @ 1'	SP9 @ 2'	SP9 @ 3'
Analyte	Method	Date	8/25/20	8/25/20	8/25/20	8/25/20
			mg/kg	mg/kg	mg/kg	mg/kg
Benzene	BTEX 8021B		<0.500	<0.050	<0.050	n/a
Toluene	BTEX 8021B		1.75	<0.050	<0.050	n/a
Ethylbenzene	BTEX 8021B		3.30	<0.050	<0.050	n/a
Total Xylenes	BTEX 8021B		35.5	<0.150	<0.150	n/a
Total BTEX	BTEX 8021B		40.6	<0.300	<0.300	n/a
Chloride	SM4500Cl-B		80.0	<16.0	16.0	<16.0
GRO	TPH 8015M		1110	<10.0	<10.0	n/a
DRO	TPH 8015M		19100	222	<10.0	n/a
EXT DRO	TPH 8015M		3720	39.0	<10.0	n/a

		Sample ID	SP10 @ Surface	SP10 @ 1'	SP10 @ 2'
Analyte	Method	Date	8/25/20	8/25/20	8/25/20
			mg/kg	mg/kg	mg/kg
Benzene	BTEX 8021B		<0.050	<0.050	n/a
Toluene	BTEX 8021B		0.066	<0.050	n/a
Ethylbenzene	BTEX 8021B		0.064	<0.050	n/a
Total Xylenes	BTEX 8021B		0.539	<0.150	n/a
Total BTEX	BTEX 8021B		0.668	<0.300	n/a
Chloride	SM4500Cl-B		2320	32.0	80.0
GRO	TPH 8015M		10.8	<10.0	n/a
DRO	TPH 8015M		2330	55.8	n/a
EXT DRO	TPH 8015M		843	28.0	n/a

		Sample ID	SP11 @ Surface	SP11 @ 1'	SP11 @ 2'
Analyte	Method	Date	8/25/20	8/25/20	8/25/20
			mg/kg	mg/kg	mg/kg
Benzene	BTEX 8021B		<0.050	<0.050	n/a
Toluene	BTEX 8021B		<0.050	<0.050	n/a
Ethylbenzene	BTEX 8021B		<0.050	<0.050	n/a
Total Xylenes	BTEX 8021B		0.185	<0.150	n/a
Total BTEX	BTEX 8021B		<0.300	<0.300	n/a
Chloride	SM4500Cl-B		33600	112	112
GRO	TPH 8015M		<10.0	<10.0	n/a
DRO	TPH 8015M		2570	42.9	n/a
EXT DRO	TPH 8015M		757	20.7	n/a



PHONE (575) 393-2326 ° 101 E. MARLAND ° HOBBS, NM 88240

---

August 28, 2020

Cliff Brunson

BBC International, Inc.

P.O. Box 805

Hobbs, NM 88241

RE: COPPERHEAD 18 - 1 SWD (8-10-20)

Enclosed are the results of analyses for samples received by the laboratory on 08/26/20 16:15.

Cardinal Laboratories is accredited through Texas NELAP under certificate number T104704398-20-13. Accreditation applies to drinking water, non-potable water and solid and chemical materials. All accredited analytes are denoted by an asterisk (\*). For a complete list of accredited analytes and matrices visit the TCEQ website at [www.tceq.texas.gov/field/qa/lab\\_accred\\_certif.html](http://www.tceq.texas.gov/field/qa/lab_accred_certif.html).

Cardinal Laboratories is accredited through the State of Colorado Department of Public Health and Environment for:

Method EPA 552.2	Haloacetic Acids (HAA-5)
Method EPA 524.2	Total Trihalomethanes (TTHM)
Method EPA 524.4	Regulated VOCs (V1, V2, V3)

Accreditation applies to public drinking water matrices.

This report meets NELAP requirements and is made up of a cover page, analytical results, and a copy of the original chain-of-custody. If you have any questions concerning this report, please feel free to contact me.

Sincerely,

A handwritten signature in black ink that reads "Celey D. Keene". The signature is written in a cursive style with a large, stylized 'C' and 'K'.

Celey D. Keene

Lab Director/Quality Manager





PHONE (575) 393-2326 ° 101 E. MARLAND ° HOBBS, NM 88240

**Analytical Results For:**

BBC International, Inc.  
 Cliff Brunson  
 P.O. Box 805  
 Hobbs NM, 88241  
 Fax To: (575) 397-0397

Received:	08/26/2020	Sampling Date:	08/24/2020
Reported:	08/28/2020	Sampling Type:	Soil
Project Name:	COPPERHEAD 18 - 1 SWD (8-10-20)	Sampling Condition:	Cool & Intact
Project Number:	NONE GIVEN	Sample Received By:	Jodi Henson
Project Location:	OXY - LEA CO NM		

**Sample ID: NORTH @ SURFACE (H002259-01)**

BTEX 8021B		mg/kg		Analyzed By: MS					
Analyte	Result	Reporting Limit	Analyzed	Method Blank	BS	% Recovery	True Value QC	RPD	Qualifier
Benzene*	<0.050	0.050	08/27/2020	ND	1.99	99.3	2.00	3.40	
<b>Toluene*</b>	<b>0.112</b>	0.050	08/27/2020	ND	2.02	101	2.00	3.49	
<b>Ethylbenzene*</b>	<b>0.173</b>	0.050	08/27/2020	ND	2.00	100	2.00	3.62	
<b>Total Xylenes*</b>	<b>1.36</b>	0.150	08/27/2020	ND	5.78	96.3	6.00	3.61	
<b>Total BTEX</b>	<b>1.65</b>	0.300	08/27/2020	ND					

Surrogate: 4-Bromofluorobenzene (PID) 105 % 73.3-129

Chloride, SM4500Cl-B		mg/kg		Analyzed By: GM					
Analyte	Result	Reporting Limit	Analyzed	Method Blank	BS	% Recovery	True Value QC	RPD	Qualifier
Chloride	<16.0	16.0	08/27/2020	ND	400	100	400	0.00	

TPH 8015M		mg/kg		Analyzed By: MS					
Analyte	Result	Reporting Limit	Analyzed	Method Blank	BS	% Recovery	True Value QC	RPD	Qualifier
<b>GRO C6-C10*</b>	<b>14.8</b>	10.0	08/27/2020	ND	200	100	200	4.28	
<b>DRO &gt;C10-C28*</b>	<b>37.5</b>	10.0	08/27/2020	ND	211	105	200	1.08	
EXT DRO >C28-C36	<10.0	10.0	08/27/2020	ND					

Surrogate: 1-Chlorooctane 124 % 44.3-144

Surrogate: 1-Chlorooctadecane 135 % 42.2-156

Cardinal Laboratories

\*=Accredited Analyte

PLEASE NOTE: Liability and Damages. Cardinal's liability and client's exclusive remedy for any claim arising, whether based in contract or tort, shall be limited to the amount paid by client for analyses. All claims, including those for negligence and any other cause whatsoever shall be deemed waived unless made in writing and received by Cardinal within thirty (30) days after completion of the applicable service. In no event shall Cardinal be liable for incidental or consequential damages, including, without limitation, business interruptions, loss of use, or loss of profits incurred by client, its subsidiaries, affiliates or successors arising out of or related to the performance of the services hereunder by Cardinal, regardless of whether such claim is based upon any of the above stated reasons or otherwise. Results relate only to the samples identified above. This report shall not be reproduced except in full with written approval of Cardinal Laboratories.

Celey D. Keene, Lab Director/Quality Manager



PHONE (575) 393-2326 ° 101 E. MARLAND ° HOBBS, NM 88240

**Analytical Results For:**

BBC International, Inc.  
 Cliff Brunson  
 P.O. Box 805  
 Hobbs NM, 88241  
 Fax To: (575) 397-0397

Received:	08/26/2020	Sampling Date:	08/24/2020
Reported:	08/28/2020	Sampling Type:	Soil
Project Name:	COPPERHEAD 18 - 1 SWD (8-10-20)	Sampling Condition:	Cool & Intact
Project Number:	NONE GIVEN	Sample Received By:	Jodi Henson
Project Location:	OXY - LEA CO NM		

**Sample ID: EAST @ SURFACE (H002259-02)**

BTX 8021B		mg/kg		Analyzed By: MS					
Analyte	Result	Reporting Limit	Analyzed	Method Blank	BS	% Recovery	True Value QC	RPD	Qualifier
Benzene*	<0.050	0.050	08/27/2020	ND	1.99	99.3	2.00	3.40	
Toluene*	0.132	0.050	08/27/2020	ND	2.02	101	2.00	3.49	
Ethylbenzene*	0.138	0.050	08/27/2020	ND	2.00	100	2.00	3.62	
Total Xylenes*	1.07	0.150	08/27/2020	ND	5.78	96.3	6.00	3.61	
Total BTX	1.34	0.300	08/27/2020	ND					

Surrogate: 4-Bromofluorobenzene (PID) 103 % 73.3-129

Chloride, SM4500CI-B		mg/kg		Analyzed By: GM						
Analyte	Result	Reporting Limit	Analyzed	Method Blank	BS	% Recovery	True Value QC	RPD	Qualifier	
Chloride	32.0	16.0	08/27/2020	ND	400	100	400	0.00		

TPH 8015M		mg/kg		Analyzed By: MS					
Analyte	Result	Reporting Limit	Analyzed	Method Blank	BS	% Recovery	True Value QC	RPD	Qualifier
GRO C6-C10*	12.3	10.0	08/27/2020	ND	200	100	200	4.28	
DRO >C10-C28*	24.1	10.0	08/27/2020	ND	211	105	200	1.08	
EXT DRO >C28-C36	<10.0	10.0	08/27/2020	ND					

Surrogate: 1-Chlorooctane 106 % 44.3-144

Surrogate: 1-Chlorooctadecane 110 % 42.2-156

Cardinal Laboratories

\*=Accredited Analyte

PLEASE NOTE: Liability and Damages. Cardinal's liability and client's exclusive remedy for any claim arising, whether based in contract or tort, shall be limited to the amount paid by client for analyses. All claims, including those for negligence and any other cause whatsoever shall be deemed waived unless made in writing and received by Cardinal within thirty (30) days after completion of the applicable service. In no event shall Cardinal be liable for incidental or consequential damages, including, without limitation, business interruptions, loss of use, or loss of profits incurred by client, its subsidiaries, affiliates or successors arising out of or related to the performance of the services hereunder by Cardinal, regardless of whether such claim is based upon any of the above stated reasons or otherwise. Results relate only to the samples identified above. This report shall not be reproduced except in full with written approval of Cardinal Laboratories.

Celey D. Keene, Lab Director/Quality Manager



PHONE (575) 393-2326 ° 101 E. MARLAND ° HOBBS, NM 88240

**Analytical Results For:**

BBC International, Inc.  
 Cliff Brunson  
 P.O. Box 805  
 Hobbs NM, 88241  
 Fax To: (575) 397-0397

Received:	08/26/2020	Sampling Date:	08/24/2020
Reported:	08/28/2020	Sampling Type:	Soil
Project Name:	COPPERHEAD 18 - 1 SWD (8-10-20)	Sampling Condition:	Cool & Intact
Project Number:	NONE GIVEN	Sample Received By:	Jodi Henson
Project Location:	OXY - LEA CO NM		

**Sample ID: WEST @ SURFACE (H002259-03)**

BTEx 8021B		mg/kg		Analyzed By: MS						
Analyte	Result	Reporting Limit	Analyzed	Method Blank	BS	% Recovery	True Value QC	RPD	Qualifier	
Benzene*	<0.050	0.050	08/27/2020	ND	1.99	99.3	2.00	3.40		
Toluene*	<0.050	0.050	08/27/2020	ND	2.02	101	2.00	3.49		
Ethylbenzene*	<0.050	0.050	08/27/2020	ND	2.00	100	2.00	3.62		
<b>Total Xylenes*</b>	<b>0.229</b>	0.150	08/27/2020	ND	5.78	96.3	6.00	3.61		
Total BTEX	<0.300	0.300	08/27/2020	ND						

Surrogate: 4-Bromofluorobenzene (PID) 103 % 73.3-129

Chloride, SM4500Cl-B		mg/kg		Analyzed By: GM						
Analyte	Result	Reporting Limit	Analyzed	Method Blank	BS	% Recovery	True Value QC	RPD	Qualifier	
Chloride	48.0	16.0	08/27/2020	ND	400	100	400	0.00		

TPH 8015M		mg/kg		Analyzed By: MS					
Analyte	Result	Reporting Limit	Analyzed	Method Blank	BS	% Recovery	True Value QC	RPD	Qualifier
GRO C6-C10*	<10.0	10.0	08/27/2020	ND	200	100	200	4.28	
<b>DRO &gt;C10-C28*</b>	<b>36.5</b>	10.0	08/27/2020	ND	211	105	200	1.08	
EXT DRO >C28-C36	<10.0	10.0	08/27/2020	ND					

Surrogate: 1-Chlorooctane 84.2 % 44.3-144

Surrogate: 1-Chlorooctadecane 87.8 % 42.2-156

Cardinal Laboratories

\*=Accredited Analyte

PLEASE NOTE: Liability and Damages. Cardinal's liability and client's exclusive remedy for any claim arising, whether based in contract or tort, shall be limited to the amount paid by client for analyses. All claims, including those for negligence and any other cause whatsoever shall be deemed waived unless made in writing and received by Cardinal within thirty (30) days after completion of the applicable service. In no event shall Cardinal be liable for incidental or consequential damages, including, without limitation, business interruptions, loss of use, or loss of profits incurred by client, its subsidiaries, affiliates or successors arising out of or related to the performance of the services hereunder by Cardinal, regardless of whether such claim is based upon any of the above stated reasons or otherwise. Results relate only to the samples identified above. This report shall not be reproduced except in full with written approval of Cardinal Laboratories.

Celey D. Keene, Lab Director/Quality Manager



PHONE (575) 393-2326 ° 101 E. MARLAND ° HOBBS, NM 88240

**Analytical Results For:**

BBC International, Inc.  
 Cliff Brunson  
 P.O. Box 805  
 Hobbs NM, 88241  
 Fax To: (575) 397-0397

Received:	08/26/2020	Sampling Date:	08/24/2020
Reported:	08/28/2020	Sampling Type:	Soil
Project Name:	COPPERHEAD 18 - 1 SWD (8-10-20)	Sampling Condition:	Cool & Intact
Project Number:	NONE GIVEN	Sample Received By:	Jodi Henson
Project Location:	OXY - LEA CO NM		

**Sample ID: SOUTH @ SURFACE (H002259-04)**

BTX 8021B		mg/kg		Analyzed By: MS					
Analyte	Result	Reporting Limit	Analyzed	Method Blank	BS	% Recovery	True Value QC	RPD	Qualifier
Benzene*	<0.050	0.050	08/27/2020	ND	1.99	99.3	2.00	3.40	
Toluene*	0.083	0.050	08/27/2020	ND	2.02	101	2.00	3.49	
Ethylbenzene*	0.100	0.050	08/27/2020	ND	2.00	100	2.00	3.62	
Total Xylenes*	0.752	0.150	08/27/2020	ND	5.78	96.3	6.00	3.61	
Total BTX	0.934	0.300	08/27/2020	ND					

Surrogate: 4-Bromofluorobenzene (PID) 104 % 73.3-129

Chloride, SM4500CI-B		mg/kg		Analyzed By: GM						
Analyte	Result	Reporting Limit	Analyzed	Method Blank	BS	% Recovery	True Value QC	RPD	Qualifier	
Chloride	16.0	16.0	08/27/2020	ND	400	100	400	0.00		

TPH 8015M		mg/kg		Analyzed By: MS					
Analyte	Result	Reporting Limit	Analyzed	Method Blank	BS	% Recovery	True Value QC	RPD	Qualifier
GRO C6-C10*	<10.0	10.0	08/27/2020	ND	200	99.9	200	2.59	
DRO >C10-C28*	17.5	10.0	08/27/2020	ND	182	90.9	200	7.11	
EXT DRO >C28-C36	<10.0	10.0	08/27/2020	ND					

Surrogate: 1-Chlorooctane 110 % 44.3-144

Surrogate: 1-Chlorooctadecane 109 % 42.2-156

Cardinal Laboratories

\*=Accredited Analyte

PLEASE NOTE: Liability and Damages. Cardinal's liability and client's exclusive remedy for any claim arising, whether based in contract or tort, shall be limited to the amount paid by client for analyses. All claims, including those for negligence and any other cause whatsoever shall be deemed waived unless made in writing and received by Cardinal within thirty (30) days after completion of the applicable service. In no event shall Cardinal be liable for incidental or consequential damages, including, without limitation, business interruptions, loss of use, or loss of profits incurred by client, its subsidiaries, affiliates or successors arising out of or related to the performance of the services hereunder by Cardinal, regardless of whether such claim is based upon any of the above stated reasons or otherwise. Results relate only to the samples identified above. This report shall not be reproduced except in full with written approval of Cardinal Laboratories.

Celey D. Keene, Lab Director/Quality Manager





PHONE (575) 393-2326 • 101 E. MARLAND • HOBBS, NM 88240

**Analytical Results For:**

BBC International, Inc.  
 Cliff Brunson  
 P.O. Box 805  
 Hobbs NM, 88241  
 Fax To: (575) 397-0397

Received:	08/26/2020	Sampling Date:	08/24/2020
Reported:	08/28/2020	Sampling Type:	Soil
Project Name:	COPPERHEAD 18 - 1 SWD (8-10-20)	Sampling Condition:	Cool & Intact
Project Number:	NONE GIVEN	Sample Received By:	Jodi Henson
Project Location:	OXY - LEA CO NM		

**Sample ID: SP 1 @ SURFACE (H002259-05)**

BTX 8021B		mg/kg		Analyzed By: MS				S-04	
Analyte	Result	Reporting Limit	Analyzed	Method Blank	BS	% Recovery	True Value QC	RPD	Qualifier
Benzene*	<0.050	0.050	08/27/2020	ND	1.99	99.3	2.00	3.40	
Toluene*	0.169	0.050	08/27/2020	ND	2.02	101	2.00	3.49	
Ethylbenzene*	0.283	0.050	08/27/2020	ND	2.00	100	2.00	3.62	
Total Xylenes*	2.57	0.150	08/27/2020	ND	5.78	96.3	6.00	3.61	
Total BTX	3.02	0.300	08/27/2020	ND					

Surrogate: 4-Bromofluorobenzene (PID) 131 % 73.3-129

Chloride, SM4500CI-B		mg/kg		Analyzed By: GM					
Analyte	Result	Reporting Limit	Analyzed	Method Blank	BS	% Recovery	True Value QC	RPD	Qualifier
Chloride	208	16.0	08/27/2020	ND	400	100	400	0.00	

TPH 8015M		mg/kg		Analyzed By: MS				S-06	
Analyte	Result	Reporting Limit	Analyzed	Method Blank	BS	% Recovery	True Value QC	RPD	Qualifier
GRO C6-C10*	151	50.0	08/28/2020	ND	200	99.9	200	2.59	
DRO >C10-C28*	16000	50.0	08/28/2020	ND	182	90.9	200	7.11	
EXT DRO >C28-C36	3560	50.0	08/28/2020	ND					

Surrogate: 1-Chlorooctane 165 % 44.3-144

Surrogate: 1-Chlorooctadecane 764 % 42.2-156

Cardinal Laboratories

\*=Accredited Analyte

PLEASE NOTE: Liability and Damages. Cardinal's liability and client's exclusive remedy for any claim arising, whether based in contract or tort, shall be limited to the amount paid by client for analyses. All claims, including those for negligence and any other cause whatsoever shall be deemed waived unless made in writing and received by Cardinal within thirty (30) days after completion of the applicable service. In no event shall Cardinal be liable for incidental or consequential damages, including, without limitation, business interruptions, loss of use, or loss of profits incurred by client, its subsidiaries, affiliates or successors arising out of or related to the performance of the services hereunder by Cardinal, regardless of whether such claim is based upon any of the above stated reasons or otherwise. Results relate only to the samples identified above. This report shall not be reproduced except in full with written approval of Cardinal Laboratories.

Celey D. Keene, Lab Director/Quality Manager



PHONE (575) 393-2326 ° 101 E. MARLAND ° HOBBS, NM 88240

**Analytical Results For:**

BBC International, Inc.  
 Cliff Brunson  
 P.O. Box 805  
 Hobbs NM, 88241  
 Fax To: (575) 397-0397

Received:	08/26/2020	Sampling Date:	08/24/2020
Reported:	08/28/2020	Sampling Type:	Soil
Project Name:	COPPERHEAD 18 - 1 SWD (8-10-20)	Sampling Condition:	Cool & Intact
Project Number:	NONE GIVEN	Sample Received By:	Jodi Henson
Project Location:	OXY - LEA CO NM		

**Sample ID: SP 1 @ 1' (H002259-06)**

BTEx 8021B		mg/kg		Analyzed By: MS						
Analyte	Result	Reporting Limit	Analyzed	Method Blank	BS	% Recovery	True Value QC	RPD	Qualifier	
Benzene*	<0.050	0.050	08/27/2020	ND	1.99	99.3	2.00	3.40		
Toluene*	<0.050	0.050	08/27/2020	ND	2.02	101	2.00	3.49		
Ethylbenzene*	<0.050	0.050	08/27/2020	ND	2.00	100	2.00	3.62		
Total Xylenes*	<0.150	0.150	08/27/2020	ND	5.78	96.3	6.00	3.61		
Total BTEX	<0.300	0.300	08/27/2020	ND						

Surrogate: 4-Bromofluorobenzene (PID) 100 % 73.3-129

Chloride, SM4500Cl-B		mg/kg		Analyzed By: GM						
Analyte	Result	Reporting Limit	Analyzed	Method Blank	BS	% Recovery	True Value QC	RPD	Qualifier	
Chloride	<16.0	16.0	08/27/2020	ND	400	100	400	0.00		

TPH 8015M	mg/kg		Analyzed By: MS					S-04	
Analyte	Result	Reporting Limit	Analyzed	Method Blank	BS	% Recovery	True Value QC	RPD	Qualifier
GRO C6-C10*	<10.0	10.0	08/28/2020	ND	200	99.9	200	2.59	
DRO >C10-C28*	<10.0	10.0	08/28/2020	ND	182	90.9	200	7.11	
EXT DRO >C28-C36	<10.0	10.0	08/28/2020	ND					

Surrogate: 1-Chlorooctane 146 % 44.3-144

Surrogate: 1-Chlorooctadecane 151 % 42.2-156

Cardinal Laboratories

\*=Accredited Analyte

PLEASE NOTE: Liability and Damages. Cardinal's liability and client's exclusive remedy for any claim arising, whether based in contract or tort, shall be limited to the amount paid by client for analyses. All claims, including those for negligence and any other cause whatsoever shall be deemed waived unless made in writing and received by Cardinal within thirty (30) days after completion of the applicable service. In no event shall Cardinal be liable for incidental or consequential damages, including, without limitation, business interruptions, loss of use, or loss of profits incurred by client, its subsidiaries, affiliates or successors arising out of or related to the performance of the services hereunder by Cardinal, regardless of whether such claim is based upon any of the above stated reasons or otherwise. Results relate only to the samples identified above. This report shall not be reproduced except in full with written approval of Cardinal Laboratories.

Celey D. Keene, Lab Director/Quality Manager



PHONE (575) 393-2326 ° 101 E. MARLAND ° HOBBS, NM 88240

**Analytical Results For:**

BBC International, Inc.  
 Cliff Brunson  
 P.O. Box 805  
 Hobbs NM, 88241  
 Fax To: (575) 397-0397

Received:	08/26/2020	Sampling Date:	08/24/2020
Reported:	08/28/2020	Sampling Type:	Soil
Project Name:	COPPERHEAD 18 - 1 SWD (8-10-20)	Sampling Condition:	Cool & Intact
Project Number:	NONE GIVEN	Sample Received By:	Jodi Henson
Project Location:	OXY - LEA CO NM		

**Sample ID: SP 1 @ 2' (H002259-07)**

Chloride, SM4500Cl-B		mg/kg		Analyzed By: GM						
Analyte	Result	Reporting Limit	Analyzed	Method Blank	BS	% Recovery	True Value QC	RPD	Qualifier	
Chloride	<16.0	16.0	08/27/2020	ND	400	100	400	0.00		

**Sample ID: SP 1 @ 3' (H002259-08)**

Chloride, SM4500Cl-B		mg/kg		Analyzed By: GM					
Analyte	Result	Reporting Limit	Analyzed	Method Blank	BS	% Recovery	True Value QC	RPD	Qualifier
Chloride	96.0	16.0	08/27/2020	ND	400	100	400	0.00	

Cardinal Laboratories

\*=Accredited Analyte

PLEASE NOTE: Liability and Damages. Cardinal's liability and client's exclusive remedy for any claim arising, whether based in contract or tort, shall be limited to the amount paid by client for analyses. All claims, including those for negligence and any other cause whatsoever shall be deemed waived unless made in writing and received by Cardinal within thirty (30) days after completion of the applicable service. In no event shall Cardinal be liable for incidental or consequential damages, including, without limitation, business interruptions, loss of use, or loss of profits incurred by client, its subsidiaries, affiliates or successors arising out of or related to the performance of the services hereunder by Cardinal, regardless of whether such claim is based upon any of the above stated reasons or otherwise. Results relate only to the samples identified above. This report shall not be reproduced except in full with written approval of Cardinal Laboratories.

Celey D. Keene, Lab Director/Quality Manager





PHONE (575) 393-2326 • 101 E. MARLAND • HOBBS, NM 88240

**Analytical Results For:**

BBC International, Inc.  
 Cliff Brunson  
 P.O. Box 805  
 Hobbs NM, 88241  
 Fax To: (575) 397-0397

Received:	08/26/2020	Sampling Date:	08/24/2020
Reported:	08/28/2020	Sampling Type:	Soil
Project Name:	COPPERHEAD 18 - 1 SWD (8-10-20)	Sampling Condition:	Cool & Intact
Project Number:	NONE GIVEN	Sample Received By:	Jodi Henson
Project Location:	OXY - LEA CO NM		

**Sample ID: SP 2 @ SURFACE (H002259-09)**

BTX 8021B		mg/kg		Analyzed By: MS					
Analyte	Result	Reporting Limit	Analyzed	Method Blank	BS	% Recovery	True Value QC	RPD	Qualifier
Benzene*	<0.050	0.050	08/27/2020	ND	1.99	99.3	2.00	3.40	
Toluene*	0.125	0.050	08/27/2020	ND	2.02	101	2.00	3.49	
Ethylbenzene*	0.160	0.050	08/27/2020	ND	2.00	100	2.00	3.62	
Total Xylenes*	1.42	0.150	08/27/2020	ND	5.78	96.3	6.00	3.61	
Total BTX	1.70	0.300	08/27/2020	ND					

Surrogate: 4-Bromofluorobenzene (PID) 121 % 73.3-129

Chloride, SM4500Cl-B		mg/kg		Analyzed By: GM						
Analyte	Result	Reporting Limit	Analyzed	Method Blank	BS	% Recovery	True Value QC	RPD	Qualifier	
Chloride	11700	16.0	08/27/2020	ND	400	100	400	0.00		

TPH 8015M	mg/kg		Analyzed By: MS					S-06	
Analyte	Result	Reporting Limit	Analyzed	Method Blank	BS	% Recovery	True Value QC	RPD	Qualifier
GRO C6-C10*	80.9	50.0	08/28/2020	ND	200	99.9	200	2.59	
DRO >C10-C28*	17300	50.0	08/28/2020	ND	182	90.9	200	7.11	
EXT DRO >C28-C36	4530	50.0	08/28/2020	ND					

Surrogate: 1-Chlorooctane 140 % 44.3-144

Surrogate: 1-Chlorooctadecane 815 % 42.2-156

Cardinal Laboratories

\*=Accredited Analyte

PLEASE NOTE: Liability and Damages. Cardinal's liability and client's exclusive remedy for any claim arising, whether based in contract or tort, shall be limited to the amount paid by client for analyses. All claims, including those for negligence and any other cause whatsoever shall be deemed waived unless made in writing and received by Cardinal within thirty (30) days after completion of the applicable service. In no event shall Cardinal be liable for incidental or consequential damages, including, without limitation, business interruptions, loss of use, or loss of profits incurred by client, its subsidiaries, affiliates or successors arising out of or related to the performance of the services hereunder by Cardinal, regardless of whether such claim is based upon any of the above stated reasons or otherwise. Results relate only to the samples identified above. This report shall not be reproduced except in full with written approval of Cardinal Laboratories.

Celey D. Keene, Lab Director/Quality Manager



PHONE (575) 393-2326 ° 101 E. MARLAND ° HOBBS, NM 88240

**Analytical Results For:**

BBC International, Inc.  
 Cliff Brunson  
 P.O. Box 805  
 Hobbs NM, 88241  
 Fax To: (575) 397-0397

Received:	08/26/2020	Sampling Date:	08/24/2020
Reported:	08/28/2020	Sampling Type:	Soil
Project Name:	COPPERHEAD 18 - 1 SWD (8-10-20)	Sampling Condition:	Cool & Intact
Project Number:	NONE GIVEN	Sample Received By:	Jodi Henson
Project Location:	OXY - LEA CO NM		

**Sample ID: SP 2 @ 1' (H002259-10)**

BTEx 8021B		mg/kg		Analyzed By: MS						
Analyte	Result	Reporting Limit	Analyzed	Method Blank	BS	% Recovery	True Value QC	RPD	Qualifier	
Benzene*	<0.050	0.050	08/27/2020	ND	1.99	99.3	2.00	3.40		
Toluene*	<0.050	0.050	08/27/2020	ND	2.02	101	2.00	3.49		
Ethylbenzene*	<0.050	0.050	08/27/2020	ND	2.00	100	2.00	3.62		
Total Xylenes*	<0.150	0.150	08/27/2020	ND	5.78	96.3	6.00	3.61		
Total BTEx	<0.300	0.300	08/27/2020	ND						

Surrogate: 4-Bromofluorobenzene (PID) 101 % 73.3-129

Chloride, SM4500CI-B		mg/kg		Analyzed By: GM						
Analyte	Result	Reporting Limit	Analyzed	Method Blank	BS	% Recovery	True Value QC	RPD	Qualifier	
Chloride	960	16.0	08/27/2020	ND	400	100	400	0.00		

TPH 8015M	mg/kg		Analyzed By: MS					S-04	
Analyte	Result	Reporting Limit	Analyzed	Method Blank	BS	% Recovery	True Value QC	RPD	Qualifier
GRO C6-C10*	<10.0	10.0	08/28/2020	ND	200	99.9	200	2.59	
DRO >C10-C28*	<10.0	10.0	08/28/2020	ND	182	90.9	200	7.11	
EXT DRO >C28-C36	<10.0	10.0	08/28/2020	ND					

Surrogate: 1-Chlorooctane 149 % 44.3-144

Surrogate: 1-Chlorooctadecane 155 % 42.2-156

Cardinal Laboratories

\*=Accredited Analyte

PLEASE NOTE: Liability and Damages. Cardinal's liability and client's exclusive remedy for any claim arising, whether based in contract or tort, shall be limited to the amount paid by client for analyses. All claims, including those for negligence and any other cause whatsoever shall be deemed waived unless made in writing and received by Cardinal within thirty (30) days after completion of the applicable service. In no event shall Cardinal be liable for incidental or consequential damages, including, without limitation, business interruptions, loss of use, or loss of profits incurred by client, its subsidiaries, affiliates or successors arising out of or related to the performance of the services hereunder by Cardinal, regardless of whether such claim is based upon any of the above stated reasons or otherwise. Results relate only to the samples identified above. This report shall not be reproduced except in full with written approval of Cardinal Laboratories.

Celey D. Keene, Lab Director/Quality Manager



PHONE (575) 393-2326 ° 101 E. MARLAND ° HOBBS, NM 88240

**Analytical Results For:**

BBC International, Inc.  
 Cliff Brunson  
 P.O. Box 805  
 Hobbs NM, 88241  
 Fax To: (575) 397-0397

Received:	08/26/2020	Sampling Date:	08/24/2020
Reported:	08/28/2020	Sampling Type:	Soil
Project Name:	COPPERHEAD 18 - 1 SWD (8-10-20)	Sampling Condition:	Cool & Intact
Project Number:	NONE GIVEN	Sample Received By:	Jodi Henson
Project Location:	OXY - LEA CO NM		

**Sample ID: SP 2 @ 2' (H002259-11)**

Chloride, SM4500Cl-B		mg/kg		Analyzed By: GM						
Analyte	Result	Reporting Limit	Analyzed	Method Blank	BS	% Recovery	True Value QC	RPD	Qualifier	
Chloride	32.0	16.0	08/27/2020	ND	400	100	400	0.00		

Cardinal Laboratories

\*=Accredited Analyte

PLEASE NOTE: Liability and Damages. Cardinal's liability and client's exclusive remedy for any claim arising, whether based in contract or tort, shall be limited to the amount paid by client for analyses. All claims, including those for negligence and any other cause whatsoever shall be deemed waived unless made in writing and received by Cardinal within thirty (30) days after completion of the applicable service. In no event shall Cardinal be liable for incidental or consequential damages, including, without limitation, business interruptions, loss of use, or loss of profits incurred by client, its subsidiaries, affiliates or successors arising out of or related to the performance of the services hereunder by Cardinal, regardless of whether such claim is based upon any of the above stated reasons or otherwise. Results relate only to the samples identified above. This report shall not be reproduced except in full with written approval of Cardinal Laboratories.

Celey D. Keene, Lab Director/Quality Manager





PHONE (575) 393-2326 • 101 E. MARLAND • HOBBS, NM 88240

**Analytical Results For:**

BBC International, Inc.  
 Cliff Brunson  
 P.O. Box 805  
 Hobbs NM, 88241  
 Fax To: (575) 397-0397

Received:	08/26/2020	Sampling Date:	08/24/2020
Reported:	08/28/2020	Sampling Type:	Soil
Project Name:	COPPERHEAD 18 - 1 SWD (8-10-20)	Sampling Condition:	Cool & Intact
Project Number:	NONE GIVEN	Sample Received By:	Jodi Henson
Project Location:	OXY - LEA CO NM		

**Sample ID: SP 3 @ SURFACE (H002259-12)**

BTEx 8021B		mg/kg		Analyzed By: MS					
Analyte	Result	Reporting Limit	Analyzed	Method Blank	BS	% Recovery	True Value QC	RPD	Qualifier
Benzene*	<0.050	0.050	08/27/2020	ND	1.99	99.3	2.00	3.40	
Toluene*	0.142	0.050	08/27/2020	ND	2.02	101	2.00	3.49	
Ethylbenzene*	0.162	0.050	08/27/2020	ND	2.00	100	2.00	3.62	
Total Xylenes*	1.33	0.150	08/27/2020	ND	5.78	96.3	6.00	3.61	
Total BTEX	1.63	0.300	08/27/2020	ND					

Surrogate: 4-Bromofluorobenzene (PID) 106 % 73.3-129

Chloride, SM4500Cl-B		mg/kg		Analyzed By: GM					
Analyte	Result	Reporting Limit	Analyzed	Method Blank	BS	% Recovery	True Value QC	RPD	Qualifier
Chloride	944	16.0	08/27/2020	ND	400	100	400	0.00	
TPH 8015M		mg/kg		Analyzed By: MS					
				S-04					

Surrogate: 1-Chlorooctane 124 % 44.3-144

Surrogate: 1-Chlorooctadecane 449 % 42.2-156

Cardinal Laboratories

\*=Accredited Analyte

PLEASE NOTE: Liability and Damages. Cardinal's liability and client's exclusive remedy for any claim arising, whether based in contract or tort, shall be limited to the amount paid by client for analyses. All claims, including those for negligence and any other cause whatsoever shall be deemed waived unless made in writing and received by Cardinal within thirty (30) days after completion of the applicable service. In no event shall Cardinal be liable for incidental or consequential damages, including, without limitation, business interruptions, loss of use, or loss of profits incurred by client, its subsidiaries, affiliates or successors arising out of or related to the performance of the services hereunder by Cardinal, regardless of whether such claim is based upon any of the above stated reasons or otherwise. Results relate only to the samples identified above. This report shall not be reproduced except in full with written approval of Cardinal Laboratories.

Celey D. Keene, Lab Director/Quality Manager



PHONE (575) 393-2326 ° 101 E. MARLAND ° HOBBS, NM 88240

**Analytical Results For:**

BBC International, Inc.  
 Cliff Brunson  
 P.O. Box 805  
 Hobbs NM, 88241  
 Fax To: (575) 397-0397

Received:	08/26/2020	Sampling Date:	08/24/2020
Reported:	08/28/2020	Sampling Type:	Soil
Project Name:	COPPERHEAD 18 - 1 SWD (8-10-20)	Sampling Condition:	Cool & Intact
Project Number:	NONE GIVEN	Sample Received By:	Jodi Henson
Project Location:	OXY - LEA CO NM		

**Sample ID: SP 3 @ 1' (H002259-13)**

BTEx 8021B		mg/kg		Analyzed By: ms						
Analyte	Result	Reporting Limit	Analyzed	Method Blank	BS	% Recovery	True Value QC	RPD	Qualifier	
Benzene*	<0.050	0.050	08/27/2020	ND	1.88	94.1	2.00	2.19		
Toluene*	<0.050	0.050	08/27/2020	ND	1.89	94.5	2.00	1.60		
Ethylbenzene*	<0.050	0.050	08/27/2020	ND	1.86	92.8	2.00	1.35		
Total Xylenes*	<0.150	0.150	08/27/2020	ND	5.84	97.3	6.00	1.12		
Total BTEX	<0.300	0.300	08/27/2020	ND						

Surrogate: 4-Bromofluorobenzene (PID) 108 % 73.3-129

Chloride, SM4500Cl-B		mg/kg		Analyzed By: GM						
Analyte	Result	Reporting Limit	Analyzed	Method Blank	BS	% Recovery	True Value QC	RPD	Qualifier	
Chloride	48.0	16.0	08/27/2020	ND	400	100	400	0.00		

TPH 8015M		mg/kg		Analyzed By: MS				S-04	
Analyte	Result	Reporting Limit	Analyzed	Method Blank	BS	% Recovery	True Value QC	RPD	Qualifier
GRO C6-C10*	<10.0	10.0	08/28/2020	ND	200	99.9	200	2.59	
DRO >C10-C28*	<10.0	10.0	08/28/2020	ND	182	90.9	200	7.11	
EXT DRO >C28-C36	<10.0	10.0	08/28/2020	ND					

Surrogate: 1-Chlorooctane 146 % 44.3-144

Surrogate: 1-Chlorooctadecane 153 % 42.2-156

Cardinal Laboratories

\*=Accredited Analyte

PLEASE NOTE: Liability and Damages. Cardinal's liability and client's exclusive remedy for any claim arising, whether based in contract or tort, shall be limited to the amount paid by client for analyses. All claims, including those for negligence and any other cause whatsoever shall be deemed waived unless made in writing and received by Cardinal within thirty (30) days after completion of the applicable service. In no event shall Cardinal be liable for incidental or consequential damages, including, without limitation, business interruptions, loss of use, or loss of profits incurred by client, its subsidiaries, affiliates or successors arising out of or related to the performance of the services hereunder by Cardinal, regardless of whether such claim is based upon any of the above stated reasons or otherwise. Results relate only to the samples identified above. This report shall not be reproduced except in full with written approval of Cardinal Laboratories.

Celey D. Keene, Lab Director/Quality Manager



PHONE (575) 393-2326 ° 101 E. MARLAND ° HOBBS, NM 88240

**Analytical Results For:**

BBC International, Inc.  
 Cliff Brunson  
 P.O. Box 805  
 Hobbs NM, 88241  
 Fax To: (575) 397-0397

Received:	08/26/2020	Sampling Date:	08/24/2020
Reported:	08/28/2020	Sampling Type:	Soil
Project Name:	COPPERHEAD 18 - 1 SWD (8-10-20)	Sampling Condition:	Cool & Intact
Project Number:	NONE GIVEN	Sample Received By:	Jodi Henson
Project Location:	OXY - LEA CO NM		

**Sample ID: SP 3 @ 2' (H002259-14)**

Chloride, SM4500Cl-B		mg/kg		Analyzed By: AC						
Analyte	Result	Reporting Limit	Analyzed	Method Blank	BS	% Recovery	True Value QC	RPD	Qualifier	
Chloride	80.0	16.0	08/28/2020	ND	400	100	400	0.00		

Cardinal Laboratories

\*=Accredited Analyte

PLEASE NOTE: Liability and Damages. Cardinal's liability and client's exclusive remedy for any claim arising, whether based in contract or tort, shall be limited to the amount paid by client for analyses. All claims, including those for negligence and any other cause whatsoever shall be deemed waived unless made in writing and received by Cardinal within thirty (30) days after completion of the applicable service. In no event shall Cardinal be liable for incidental or consequential damages, including, without limitation, business interruptions, loss of use, or loss of profits incurred by client, its subsidiaries, affiliates or successors arising out of or related to the performance of the services hereunder by Cardinal, regardless of whether such claim is based upon any of the above stated reasons or otherwise. Results relate only to the samples identified above. This report shall not be reproduced except in full with written approval of Cardinal Laboratories.

Celey D. Keene, Lab Director/Quality Manager





PHONE (575) 393-2326 • 101 E. MARLAND • HOBBS, NM 88240

**Analytical Results For:**

BBC International, Inc.  
 Cliff Brunson  
 P.O. Box 805  
 Hobbs NM, 88241  
 Fax To: (575) 397-0397

Received:	08/26/2020	Sampling Date:	08/24/2020
Reported:	08/28/2020	Sampling Type:	Soil
Project Name:	COPPERHEAD 18 - 1 SWD (8-10-20)	Sampling Condition:	Cool & Intact
Project Number:	NONE GIVEN	Sample Received By:	Jodi Henson
Project Location:	OXY - LEA CO NM		

**Sample ID: SP 4 @ SURFACE (H002259-15)**

BTX 8021B		mg/kg		Analyzed By: ms				S-04	
Analyte	Result	Reporting Limit	Analyzed	Method Blank	BS	% Recovery	True Value QC	RPD	Qualifier
Benzene*	<0.050	0.050	08/27/2020	ND	1.88	94.1	2.00	2.19	
Toluene*	0.075	0.050	08/27/2020	ND	1.89	94.5	2.00	1.60	
Ethylbenzene*	0.086	0.050	08/27/2020	ND	1.86	92.8	2.00	1.35	
Total Xylenes*	0.799	0.150	08/27/2020	ND	5.84	97.3	6.00	1.12	
Total BTX	0.960	0.300	08/27/2020	ND					

Surrogate: 4-Bromofluorobenzene (PID) 144 % 73.3-129

Chloride, SM4500CI-B		mg/kg		Analyzed By: AC					
Analyte	Result	Reporting Limit	Analyzed	Method Blank	BS	% Recovery	True Value QC	RPD	Qualifier
Chloride	1310	16.0	08/28/2020	ND	400	100	400	0.00	

TPH 8015M		mg/kg		Analyzed By: MS				S-06	
Analyte	Result	Reporting Limit	Analyzed	Method Blank	BS	% Recovery	True Value QC	RPD	Qualifier
GRO C6-C10*	<100	100	08/28/2020	ND	200	99.9	200	2.59	
DRO >C10-C28*	33400	100	08/28/2020	ND	182	90.9	200	7.11	
EXT DRO >C28-C36	9260	100	08/28/2020	ND					

Surrogate: 1-Chlorooctane 182 % 44.3-144

Surrogate: 1-Chlorooctadecane 1600 % 42.2-156

Cardinal Laboratories

\*=Accredited Analyte

PLEASE NOTE: Liability and Damages. Cardinal's liability and client's exclusive remedy for any claim arising, whether based in contract or tort, shall be limited to the amount paid by client for analyses. All claims, including those for negligence and any other cause whatsoever shall be deemed waived unless made in writing and received by Cardinal within thirty (30) days after completion of the applicable service. In no event shall Cardinal be liable for incidental or consequential damages, including, without limitation, business interruptions, loss of use, or loss of profits incurred by client, its subsidiaries, affiliates or successors arising out of or related to the performance of the services hereunder by Cardinal, regardless of whether such claim is based upon any of the above stated reasons or otherwise. Results relate only to the samples identified above. This report shall not be reproduced except in full with written approval of Cardinal Laboratories.

Celey D. Keene, Lab Director/Quality Manager



PHONE (575) 393-2326 ° 101 E. MARLAND ° HOBBS, NM 88240

**Analytical Results For:**

BBC International, Inc.  
 Cliff Brunson  
 P.O. Box 805  
 Hobbs NM, 88241  
 Fax To: (575) 397-0397

Received:	08/26/2020	Sampling Date:	08/24/2020
Reported:	08/28/2020	Sampling Type:	Soil
Project Name:	COPPERHEAD 18 - 1 SWD (8-10-20)	Sampling Condition:	Cool & Intact
Project Number:	NONE GIVEN	Sample Received By:	Jodi Henson
Project Location:	OXY - LEA CO NM		

**Sample ID: SP 4 @ 1' (H002259-16)**

BTEx 8021B		mg/kg		Analyzed By: ms						
Analyte	Result	Reporting Limit	Analyzed	Method Blank	BS	% Recovery	True Value QC	RPD	Qualifier	
Benzene*	<0.050	0.050	08/27/2020	ND	1.88	94.1	2.00	2.19		
Toluene*	<0.050	0.050	08/27/2020	ND	1.89	94.5	2.00	1.60		
Ethylbenzene*	<0.050	0.050	08/27/2020	ND	1.86	92.8	2.00	1.35		
Total Xylenes*	<0.150	0.150	08/27/2020	ND	5.84	97.3	6.00	1.12		
Total BTEx	<0.300	0.300	08/27/2020	ND						

Surrogate: 4-Bromofluorobenzene (PID) 108 % 73.3-129

Chloride, SM4500CI-B		mg/kg		Analyzed By: AC						
Analyte	Result	Reporting Limit	Analyzed	Method Blank	BS	% Recovery	True Value QC	RPD	Qualifier	
Chloride	80.0	16.0	08/28/2020	ND	400	100	400	0.00		

TPH 8015M		mg/kg		Analyzed By: MS					
Analyte	Result	Reporting Limit	Analyzed	Method Blank	BS	% Recovery	True Value QC	RPD	Qualifier
GRO C6-C10*	<10.0	10.0	08/28/2020	ND	200	99.9	200	2.59	
DRO >C10-C28*	<10.0	10.0	08/28/2020	ND	182	90.9	200	7.11	
EXT DRO >C28-C36	<10.0	10.0	08/28/2020	ND					

Surrogate: 1-Chlorooctane 81.5 % 44.3-144

Surrogate: 1-Chlorooctadecane 84.6 % 42.2-156

Cardinal Laboratories

\*=Accredited Analyte

PLEASE NOTE: Liability and Damages. Cardinal's liability and client's exclusive remedy for any claim arising, whether based in contract or tort, shall be limited to the amount paid by client for analyses. All claims, including those for negligence and any other cause whatsoever shall be deemed waived unless made in writing and received by Cardinal within thirty (30) days after completion of the applicable service. In no event shall Cardinal be liable for incidental or consequential damages, including, without limitation, business interruptions, loss of use, or loss of profits incurred by client, its subsidiaries, affiliates or successors arising out of or related to the performance of the services hereunder by Cardinal, regardless of whether such claim is based upon any of the above stated reasons or otherwise. Results relate only to the samples identified above. This report shall not be reproduced except in full with written approval of Cardinal Laboratories.

Celey D. Keene, Lab Director/Quality Manager



PHONE (575) 393-2326 ° 101 E. MARLAND ° HOBBS, NM 88240

**Analytical Results For:**

BBC International, Inc.  
 Cliff Brunson  
 P.O. Box 805  
 Hobbs NM, 88241  
 Fax To: (575) 397-0397

Received:	08/26/2020	Sampling Date:	08/24/2020
Reported:	08/28/2020	Sampling Type:	Soil
Project Name:	COPPERHEAD 18 - 1 SWD (8-10-20)	Sampling Condition:	Cool & Intact
Project Number:	NONE GIVEN	Sample Received By:	Jodi Henson
Project Location:	OXY - LEA CO NM		

**Sample ID: SP 4 @ 2' (H002259-17)**

Chloride, SM4500Cl-B		mg/kg		Analyzed By: AC						
Analyte	Result	Reporting Limit	Analyzed	Method Blank	BS	% Recovery	True Value QC	RPD	Qualifier	
Chloride	64.0	16.0	08/28/2020	ND	400	100	400	0.00		

Cardinal Laboratories

\*=Accredited Analyte

PLEASE NOTE: Liability and Damages. Cardinal's liability and client's exclusive remedy for any claim arising, whether based in contract or tort, shall be limited to the amount paid by client for analyses. All claims, including those for negligence and any other cause whatsoever shall be deemed waived unless made in writing and received by Cardinal within thirty (30) days after completion of the applicable service. In no event shall Cardinal be liable for incidental or consequential damages, including, without limitation, business interruptions, loss of use, or loss of profits incurred by client, its subsidiaries, affiliates or successors arising out of or related to the performance of the services hereunder by Cardinal, regardless of whether such claim is based upon any of the above stated reasons or otherwise. Results relate only to the samples identified above. This report shall not be reproduced except in full with written approval of Cardinal Laboratories.

Celey D. Keene, Lab Director/Quality Manager





PHONE (575) 393-2326 ° 101 E. MARLAND ° HOBBS, NM 88240

**Analytical Results For:**

BBC International, Inc.  
 Cliff Brunson  
 P.O. Box 805  
 Hobbs NM, 88241  
 Fax To: (575) 397-0397

Received:	08/26/2020	Sampling Date:	08/25/2020
Reported:	08/28/2020	Sampling Type:	Soil
Project Name:	COPPERHEAD 18 - 1 SWD (8-10-20)	Sampling Condition:	Cool & Intact
Project Number:	NONE GIVEN	Sample Received By:	Jodi Henson
Project Location:	OXY - LEA CO NM		

**Sample ID: SP 5 @ SURFACE (H002259-18)**

BTX 8021B		mg/kg		Analyzed By: ms					
Analyte	Result	Reporting Limit	Analyzed	Method Blank	BS	% Recovery	True Value QC	RPD	Qualifier
Benzene*	<0.050	0.050	08/28/2020	ND	1.88	94.1	2.00	2.19	
Toluene*	0.069	0.050	08/28/2020	ND	1.89	94.5	2.00	1.60	
Ethylbenzene*	0.059	0.050	08/28/2020	ND	1.86	92.8	2.00	1.35	
Total Xylenes*	0.475	0.150	08/28/2020	ND	5.84	97.3	6.00	1.12	
Total BTX	0.604	0.300	08/28/2020	ND					

Surrogate: 4-Bromofluorobenzene (PID) 126 % 73.3-129

Chloride, SM4500Cl-B		mg/kg		Analyzed By: AC					
Analyte	Result	Reporting Limit	Analyzed	Method Blank	BS	% Recovery	True Value QC	RPD	Qualifier
Chloride	4880	16.0	08/28/2020	ND	416	104	400	3.77	QM-07
TPH 8015M		mg/kg		Analyzed By: MS					
				S-04					

TPH 8015M	mg/kg		Analyzed By: MS					S-04	
Analyte	Result	Reporting Limit	Analyzed	Method Blank	BS	% Recovery	True Value QC	RPD	Qualifier
GRO C6-C10*	14.0	10.0	08/27/2020	ND	200	99.9	200	2.59	
DRO >C10-C28*	9940	10.0	08/27/2020	ND	182	90.9	200	7.11	
EXT DRO >C28-C36	2840	10.0	08/27/2020	ND					

Surrogate: 1-Chlorooctane 125 % 44.3-144

Surrogate: 1-Chlorooctadecane 635 % 42.2-156

Cardinal Laboratories

\*=Accredited Analyte

PLEASE NOTE: Liability and Damages. Cardinal's liability and client's exclusive remedy for any claim arising, whether based in contract or tort, shall be limited to the amount paid by client for analyses. All claims, including those for negligence and any other cause whatsoever shall be deemed waived unless made in writing and received by Cardinal within thirty (30) days after completion of the applicable service. In no event shall Cardinal be liable for incidental or consequential damages, including, without limitation, business interruptions, loss of use, or loss of profits incurred by client, its subsidiaries, affiliates or successors arising out of or related to the performance of the services hereunder by Cardinal, regardless of whether such claim is based upon any of the above stated reasons or otherwise. Results relate only to the samples identified above. This report shall not be reproduced except in full with written approval of Cardinal Laboratories.

Celey D. Keene, Lab Director/Quality Manager



PHONE (575) 393-2326 ° 101 E. MARLAND ° HOBBS, NM 88240

**Analytical Results For:**

BBC International, Inc.  
 Cliff Brunson  
 P.O. Box 805  
 Hobbs NM, 88241  
 Fax To: (575) 397-0397

Received:	08/26/2020	Sampling Date:	08/25/2020
Reported:	08/28/2020	Sampling Type:	Soil
Project Name:	COPPERHEAD 18 - 1 SWD (8-10-20)	Sampling Condition:	Cool & Intact
Project Number:	NONE GIVEN	Sample Received By:	Jodi Henson
Project Location:	OXY - LEA CO NM		

**Sample ID: SP 5 @ 1' (H002259-19)**

BTX 8021B		mg/kg		Analyzed By: ms						
Analyte	Result	Reporting Limit	Analyzed	Method Blank	BS	% Recovery	True Value QC	RPD	Qualifier	
Benzene*	<0.050	0.050	08/27/2020	ND	1.88	94.1	2.00	2.19		
Toluene*	<0.050	0.050	08/27/2020	ND	1.89	94.5	2.00	1.60		
Ethylbenzene*	<0.050	0.050	08/27/2020	ND	1.86	92.8	2.00	1.35		
Total Xylenes*	<0.150	0.150	08/27/2020	ND	5.84	97.3	6.00	1.12		
Total BTX	<0.300	0.300	08/27/2020	ND						

Surrogate: 4-Bromofluorobenzene (PID) 108 % 73.3-129

Chloride, SM4500CI-B		mg/kg		Analyzed By: AC						
Analyte	Result	Reporting Limit	Analyzed	Method Blank	BS	% Recovery	True Value QC	RPD	Qualifier	
Chloride	64.0	16.0	08/28/2020	ND	416	104	400	3.77		

TPH 8015M		mg/kg		Analyzed By: MS					
Analyte	Result	Reporting Limit	Analyzed	Method Blank	BS	% Recovery	True Value QC	RPD	Qualifier
GRO C6-C10*	<10.0	10.0	08/28/2020	ND	200	99.9	200	2.59	
DRO >C10-C28*	11.7	10.0	08/28/2020	ND	182	90.9	200	7.11	
EXT DRO >C28-C36	<10.0	10.0	08/28/2020	ND					

Surrogate: 1-Chlorooctane 112 % 44.3-144

Surrogate: 1-Chlorooctadecane 118 % 42.2-156

Cardinal Laboratories

\*=Accredited Analyte

PLEASE NOTE: Liability and Damages. Cardinal's liability and client's exclusive remedy for any claim arising, whether based in contract or tort, shall be limited to the amount paid by client for analyses. All claims, including those for negligence and any other cause whatsoever shall be deemed waived unless made in writing and received by Cardinal within thirty (30) days after completion of the applicable service. In no event shall Cardinal be liable for incidental or consequential damages, including, without limitation, business interruptions, loss of use, or loss of profits incurred by client, its subsidiaries, affiliates or successors arising out of or related to the performance of the services hereunder by Cardinal, regardless of whether such claim is based upon any of the above stated reasons or otherwise. Results relate only to the samples identified above. This report shall not be reproduced except in full with written approval of Cardinal Laboratories.

Celey D. Keene, Lab Director/Quality Manager



PHONE (575) 393-2326 ° 101 E. MARLAND ° HOBBS, NM 88240

**Analytical Results For:**

BBC International, Inc.  
 Cliff Brunson  
 P.O. Box 805  
 Hobbs NM, 88241  
 Fax To: (575) 397-0397

Received:	08/26/2020	Sampling Date:	08/25/2020
Reported:	08/28/2020	Sampling Type:	Soil
Project Name:	COPPERHEAD 18 - 1 SWD (8-10-20)	Sampling Condition:	Cool & Intact
Project Number:	NONE GIVEN	Sample Received By:	Jodi Henson
Project Location:	OXY - LEA CO NM		

**Sample ID: SP 5 @ 2' (H002259-20)**

Chloride, SM4500Cl-B		mg/kg		Analyzed By: AC						
Analyte	Result	Reporting Limit	Analyzed	Method Blank	BS	% Recovery	True Value QC	RPD	Qualifier	
Chloride	64.0	16.0	08/28/2020	ND	416	104	400	3.77		

Cardinal Laboratories

\*=Accredited Analyte

PLEASE NOTE: Liability and Damages. Cardinal's liability and client's exclusive remedy for any claim arising, whether based in contract or tort, shall be limited to the amount paid by client for analyses. All claims, including those for negligence and any other cause whatsoever shall be deemed waived unless made in writing and received by Cardinal within thirty (30) days after completion of the applicable service. In no event shall Cardinal be liable for incidental or consequential damages, including, without limitation, business interruptions, loss of use, or loss of profits incurred by client, its subsidiaries, affiliates or successors arising out of or related to the performance of the services hereunder by Cardinal, regardless of whether such claim is based upon any of the above stated reasons or otherwise. Results relate only to the samples identified above. This report shall not be reproduced except in full with written approval of Cardinal Laboratories.

Celey D. Keene, Lab Director/Quality Manager



PHONE (575) 393-2326 ° 101 E. MARLAND ° HOBBS, NM 88240

**Analytical Results For:**

BBC International, Inc.  
 Cliff Brunson  
 P.O. Box 805  
 Hobbs NM, 88241  
 Fax To: (575) 397-0397

Received:	08/26/2020	Sampling Date:	08/25/2020
Reported:	08/28/2020	Sampling Type:	Soil
Project Name:	COPPERHEAD 18 - 1 SWD (8-10-20)	Sampling Condition:	Cool & Intact
Project Number:	NONE GIVEN	Sample Received By:	Jodi Henson
Project Location:	OXY - LEA CO NM		

**Sample ID: SP 6 @ SURFACE (H002259-21)**

BTX 8021B		mg/kg		Analyzed By: ms				S-04	
Analyte	Result	Reporting Limit	Analyzed	Method Blank	BS	% Recovery	True Value QC	RPD	Qualifier
Benzene*	<0.050	0.050	08/28/2020	ND	1.88	94.1	2.00	2.19	
Toluene*	0.083	0.050	08/28/2020	ND	1.89	94.5	2.00	1.60	
Ethylbenzene*	0.067	0.050	08/28/2020	ND	1.86	92.8	2.00	1.35	
Total Xylenes*	0.576	0.150	08/28/2020	ND	5.84	97.3	6.00	1.12	
Total BTX	0.726	0.300	08/28/2020	ND					

Surrogate: 4-Bromofluorobenzene (PID) 132 % 73.3-129

Chloride, SM4500CI-B		mg/kg		Analyzed By: AC				S-04	
Analyte	Result	Reporting Limit	Analyzed	Method Blank	BS	% Recovery	True Value QC	RPD	Qualifier
Chloride	5600	16.0	08/28/2020	ND	416	104	400	3.77	

TPH 8015M		mg/kg		Analyzed By: MS				S-04	
Analyte	Result	Reporting Limit	Analyzed	Method Blank	BS	% Recovery	True Value QC	RPD	Qualifier
GRO C6-C10*	32.3	10.0	08/27/2020	ND	200	99.9	200	2.59	
DRO >C10-C28*	9540	10.0	08/27/2020	ND	182	90.9	200	7.11	
EXT DRO >C28-C36	2310	10.0	08/27/2020	ND					

Surrogate: 1-Chlorooctane 119 % 44.3-144

Surrogate: 1-Chlorooctadecane 525 % 42.2-156

Cardinal Laboratories

\*=Accredited Analyte

PLEASE NOTE: Liability and Damages. Cardinal's liability and client's exclusive remedy for any claim arising, whether based in contract or tort, shall be limited to the amount paid by client for analyses. All claims, including those for negligence and any other cause whatsoever shall be deemed waived unless made in writing and received by Cardinal within thirty (30) days after completion of the applicable service. In no event shall Cardinal be liable for incidental or consequential damages, including, without limitation, business interruptions, loss of use, or loss of profits incurred by client, its subsidiaries, affiliates or successors arising out of or related to the performance of the services hereunder by Cardinal, regardless of whether such claim is based upon any of the above stated reasons or otherwise. Results relate only to the samples identified above. This report shall not be reproduced except in full with written approval of Cardinal Laboratories.

Celey D. Keene, Lab Director/Quality Manager





PHONE (575) 393-2326 ° 101 E. MARLAND ° HOBBS, NM 88240

**Analytical Results For:**

BBC International, Inc.  
 Cliff Brunson  
 P.O. Box 805  
 Hobbs NM, 88241  
 Fax To: (575) 397-0397

Received:	08/26/2020	Sampling Date:	08/25/2020
Reported:	08/28/2020	Sampling Type:	Soil
Project Name:	COPPERHEAD 18 - 1 SWD (8-10-20)	Sampling Condition:	Cool & Intact
Project Number:	NONE GIVEN	Sample Received By:	Jodi Henson
Project Location:	OXY - LEA CO NM		

**Sample ID: SP 6 @ 1' (H002259-22)**

BTEx 8021B		mg/kg		Analyzed By: ms						
Analyte	Result	Reporting Limit	Analyzed	Method Blank	BS	% Recovery	True Value QC	RPD	Qualifier	
Benzene*	<0.050	0.050	08/27/2020	ND	1.88	94.1	2.00	2.19		
Toluene*	<0.050	0.050	08/27/2020	ND	1.89	94.5	2.00	1.60		
Ethylbenzene*	<0.050	0.050	08/27/2020	ND	1.86	92.8	2.00	1.35		
Total Xylenes*	<0.150	0.150	08/27/2020	ND	5.84	97.3	6.00	1.12		
Total BTEx	<0.300	0.300	08/27/2020	ND						

Surrogate: 4-Bromofluorobenzene (PID) 109 % 73.3-129

Chloride, SM4500CI-B		mg/kg		Analyzed By: AC						
Analyte	Result	Reporting Limit	Analyzed	Method Blank	BS	% Recovery	True Value QC	RPD	Qualifier	
Chloride	4080	16.0	08/28/2020	ND	416	104	400	3.77		

TPH 8015M		mg/kg		Analyzed By: MS					
Analyte	Result	Reporting Limit	Analyzed	Method Blank	BS	% Recovery	True Value QC	RPD	Qualifier
GRO C6-C10*	<10.0	10.0	08/28/2020	ND	200	99.9	200	2.59	
DRO >C10-C28*	<10.0	10.0	08/28/2020	ND	182	90.9	200	7.11	
EXT DRO >C28-C36	<10.0	10.0	08/28/2020	ND					

Surrogate: 1-Chlorooctane 126 % 44.3-144

Surrogate: 1-Chlorooctadecane 132 % 42.2-156

Cardinal Laboratories

\*=Accredited Analyte

PLEASE NOTE: Liability and Damages. Cardinal's liability and client's exclusive remedy for any claim arising, whether based in contract or tort, shall be limited to the amount paid by client for analyses. All claims, including those for negligence and any other cause whatsoever shall be deemed waived unless made in writing and received by Cardinal within thirty (30) days after completion of the applicable service. In no event shall Cardinal be liable for incidental or consequential damages, including, without limitation, business interruptions, loss of use, or loss of profits incurred by client, its subsidiaries, affiliates or successors arising out of or related to the performance of the services hereunder by Cardinal, regardless of whether such claim is based upon any of the above stated reasons or otherwise. Results relate only to the samples identified above. This report shall not be reproduced except in full with written approval of Cardinal Laboratories.

Celey D. Keene, Lab Director/Quality Manager



PHONE (575) 393-2326 ° 101 E. MARLAND ° HOBBS, NM 88240

**Analytical Results For:**

BBC International, Inc.  
 Cliff Brunson  
 P.O. Box 805  
 Hobbs NM, 88241  
 Fax To: (575) 397-0397

Received:	08/26/2020	Sampling Date:	08/25/2020
Reported:	08/28/2020	Sampling Type:	Soil
Project Name:	COPPERHEAD 18 - 1 SWD (8-10-20)	Sampling Condition:	Cool & Intact
Project Number:	NONE GIVEN	Sample Received By:	Jodi Henson
Project Location:	OXY - LEA CO NM		

**Sample ID: SP 6 @ 2' (H002259-23)**

Chloride, SM4500Cl-B		mg/kg		Analyzed By: AC						
Analyte	Result	Reporting Limit	Analyzed	Method Blank	BS	% Recovery	True Value QC	RPD	Qualifier	
Chloride	144	16.0	08/28/2020	ND	416	104	400	3.77		

**Sample ID: SP 6 @ 3' (H002259-24)**

Chloride, SM4500Cl-B		mg/kg		Analyzed By: AC					
Analyte	Result	Reporting Limit	Analyzed	Method Blank	BS	% Recovery	True Value QC	RPD	Qualifier
Chloride	80.0	16.0	08/28/2020	ND	416	104	400	3.77	

Cardinal Laboratories

\*=Accredited Analyte

PLEASE NOTE: Liability and Damages. Cardinal's liability and client's exclusive remedy for any claim arising, whether based in contract or tort, shall be limited to the amount paid by client for analyses. All claims, including those for negligence and any other cause whatsoever shall be deemed waived unless made in writing and received by Cardinal within thirty (30) days after completion of the applicable service. In no event shall Cardinal be liable for incidental or consequential damages, including, without limitation, business interruptions, loss of use, or loss of profits incurred by client, its subsidiaries, affiliates or successors arising out of or related to the performance of the services hereunder by Cardinal, regardless of whether such claim is based upon any of the above stated reasons or otherwise. Results relate only to the samples identified above. This report shall not be reproduced except in full with written approval of Cardinal Laboratories.

Celey D. Keene, Lab Director/Quality Manager



PHONE (575) 393-2326 ° 101 E. MARLAND ° HOBBS, NM 88240

**Analytical Results For:**

BBC International, Inc.  
 Cliff Brunson  
 P.O. Box 805  
 Hobbs NM, 88241  
 Fax To: (575) 397-0397

Received:	08/26/2020	Sampling Date:	08/25/2020
Reported:	08/28/2020	Sampling Type:	Soil
Project Name:	COPPERHEAD 18 - 1 SWD (8-10-20)	Sampling Condition:	Cool & Intact
Project Number:	NONE GIVEN	Sample Received By:	Jodi Henson
Project Location:	OXY - LEA CO NM		

**Sample ID: SP 7 @ SURFACE (H002259-25)**

BTX 8021B		mg/kg		Analyzed By: ms				S-04	
Analyte	Result	Reporting Limit	Analyzed	Method Blank	BS	% Recovery	True Value QC	RPD	Qualifier
Benzene*	<0.050	0.050	08/27/2020	ND	1.88	94.1	2.00	2.19	
Toluene*	<0.050	0.050	08/27/2020	ND	1.89	94.5	2.00	1.60	
Ethylbenzene*	<0.050	0.050	08/27/2020	ND	1.86	92.8	2.00	1.35	
<b>Total Xylenes*</b>	<b>0.525</b>	0.150	08/27/2020	ND	5.84	97.3	6.00	1.12	
<b>Total BTX</b>	<b>0.525</b>	0.300	08/27/2020	ND					

Surrogate: 4-Bromofluorobenzene (PID) 180 % 73.3-129

Chloride, SM4500CI-B		mg/kg		Analyzed By: AC				S-04	
Analyte	Result	Reporting Limit	Analyzed	Method Blank	BS	% Recovery	True Value QC	RPD	Qualifier
<b>Chloride</b>	<b>2320</b>	16.0	08/28/2020	ND	416	104	400	3.77	

TPH 8015M		mg/kg		Analyzed By: MS				S-04	
Analyte	Result	Reporting Limit	Analyzed	Method Blank	BS	% Recovery	True Value QC	RPD	Qualifier
<b>GRO C6-C10*</b>	<b>67.7</b>	10.0	08/27/2020	ND	200	99.9	200	2.59	
<b>DRO &gt;C10-C28*</b>	<b>2430</b>	10.0	08/27/2020	ND	182	90.9	200	7.11	
<b>EXT DRO &gt;C28-C36</b>	<b>543</b>	10.0	08/27/2020	ND					

Surrogate: 1-Chlorooctane 125 % 44.3-144

Surrogate: 1-Chlorooctadecane 200 % 42.2-156

Cardinal Laboratories

\*=Accredited Analyte

PLEASE NOTE: Liability and Damages. Cardinal's liability and client's exclusive remedy for any claim arising, whether based in contract or tort, shall be limited to the amount paid by client for analyses. All claims, including those for negligence and any other cause whatsoever shall be deemed waived unless made in writing and received by Cardinal within thirty (30) days after completion of the applicable service. In no event shall Cardinal be liable for incidental or consequential damages, including, without limitation, business interruptions, loss of use, or loss of profits incurred by client, its subsidiaries, affiliates or successors arising out of or related to the performance of the services hereunder by Cardinal, regardless of whether such claim is based upon any of the above stated reasons or otherwise. Results relate only to the samples identified above. This report shall not be reproduced except in full with written approval of Cardinal Laboratories.

Celey D. Keene, Lab Director/Quality Manager



PHONE (575) 393-2326 ° 101 E. MARLAND ° HOBBS, NM 88240

**Analytical Results For:**

BBC International, Inc.  
 Cliff Brunson  
 P.O. Box 805  
 Hobbs NM, 88241  
 Fax To: (575) 397-0397

Received:	08/26/2020	Sampling Date:	08/25/2020
Reported:	08/28/2020	Sampling Type:	Soil
Project Name:	COPPERHEAD 18 - 1 SWD (8-10-20)	Sampling Condition:	Cool & Intact
Project Number:	NONE GIVEN	Sample Received By:	Jodi Henson
Project Location:	OXY - LEA CO NM		

**Sample ID: SP 7 @ 1' (H002259-26)**

BTEx 8021B		mg/kg		Analyzed By: ms						
Analyte	Result	Reporting Limit	Analyzed	Method Blank	BS	% Recovery	True Value QC	RPD	Qualifier	
Benzene*	<0.050	0.050	08/27/2020	ND	1.88	94.1	2.00	2.19		
Toluene*	<0.050	0.050	08/27/2020	ND	1.89	94.5	2.00	1.60		
Ethylbenzene*	<0.050	0.050	08/27/2020	ND	1.86	92.8	2.00	1.35		
Total Xylenes*	<0.150	0.150	08/27/2020	ND	5.84	97.3	6.00	1.12		
Total BTEx	<0.300	0.300	08/27/2020	ND						

Surrogate: 4-Bromofluorobenzene (PID) 108 % 73.3-129

Chloride, SM4500CI-B		mg/kg		Analyzed By: AC						
Analyte	Result	Reporting Limit	Analyzed	Method Blank	BS	% Recovery	True Value QC	RPD	Qualifier	
Chloride	96.0	16.0	08/28/2020	ND	416	104	400	3.77		

TPH 8015M		mg/kg		Analyzed By: MS					
Analyte	Result	Reporting Limit	Analyzed	Method Blank	BS	% Recovery	True Value QC	RPD	Qualifier
GRO C6-C10*	<10.0	10.0	08/28/2020	ND	200	99.9	200	2.59	
DRO >C10-C28*	<10.0	10.0	08/28/2020	ND	182	90.9	200	7.11	
EXT DRO >C28-C36	<10.0	10.0	08/28/2020	ND					

Surrogate: 1-Chlorooctane 133 % 44.3-144

Surrogate: 1-Chlorooctadecane 141 % 42.2-156

Cardinal Laboratories

\*=Accredited Analyte

PLEASE NOTE: Liability and Damages. Cardinal's liability and client's exclusive remedy for any claim arising, whether based in contract or tort, shall be limited to the amount paid by client for analyses. All claims, including those for negligence and any other cause whatsoever shall be deemed waived unless made in writing and received by Cardinal within thirty (30) days after completion of the applicable service. In no event shall Cardinal be liable for incidental or consequential damages, including, without limitation, business interruptions, loss of use, or loss of profits incurred by client, its subsidiaries, affiliates or successors arising out of or related to the performance of the services hereunder by Cardinal, regardless of whether such claim is based upon any of the above stated reasons or otherwise. Results relate only to the samples identified above. This report shall not be reproduced except in full with written approval of Cardinal Laboratories.

Celey D. Keene, Lab Director/Quality Manager





PHONE (575) 393-2326 ° 101 E. MARLAND ° HOBBS, NM 88240

**Analytical Results For:**

BBC International, Inc.  
 Cliff Brunson  
 P.O. Box 805  
 Hobbs NM, 88241  
 Fax To: (575) 397-0397

Received:	08/26/2020	Sampling Date:	08/25/2020
Reported:	08/28/2020	Sampling Type:	Soil
Project Name:	COPPERHEAD 18 - 1 SWD (8-10-20)	Sampling Condition:	Cool & Intact
Project Number:	NONE GIVEN	Sample Received By:	Jodi Henson
Project Location:	OXY - LEA CO NM		

**Sample ID: SP 7 @ 2' (H002259-27)**

Chloride, SM4500Cl-B		mg/kg		Analyzed By: AC					
Analyte	Result	Reporting Limit	Analyzed	Method Blank	BS	% Recovery	True Value QC	RPD	Qualifier
Chloride	32.0	16.0	08/28/2020	ND	416	104	400	3.77	

Cardinal Laboratories

\*=Accredited Analyte

PLEASE NOTE: Liability and Damages. Cardinal's liability and client's exclusive remedy for any claim arising, whether based in contract or tort, shall be limited to the amount paid by client for analyses. All claims, including those for negligence and any other cause whatsoever shall be deemed waived unless made in writing and received by Cardinal within thirty (30) days after completion of the applicable service. In no event shall Cardinal be liable for incidental or consequential damages, including, without limitation, business interruptions, loss of use, or loss of profits incurred by client, its subsidiaries, affiliates or successors arising out of or related to the performance of the services hereunder by Cardinal, regardless of whether such claim is based upon any of the above stated reasons or otherwise. Results relate only to the samples identified above. This report shall not be reproduced except in full with written approval of Cardinal Laboratories.

Celey D. Keene, Lab Director/Quality Manager



PHONE (575) 393-2326 • 101 E. MARLAND • HOBBS, NM 88240

**Analytical Results For:**

BBC International, Inc.  
 Cliff Brunson  
 P.O. Box 805  
 Hobbs NM, 88241  
 Fax To: (575) 397-0397

Received:	08/26/2020	Sampling Date:	08/25/2020
Reported:	08/28/2020	Sampling Type:	Soil
Project Name:	COPPERHEAD 18 - 1 SWD (8-10-20)	Sampling Condition:	Cool & Intact
Project Number:	NONE GIVEN	Sample Received By:	Jodi Henson
Project Location:	OXY - LEA CO NM		

**Sample ID: SP 8 @ SURFACE (H002259-28)**

BTX 8021B		mg/kg		Analyzed By: ms				S-04	
Analyte	Result	Reporting Limit	Analyzed	Method Blank	BS	% Recovery	True Value QC	RPD	Qualifier
Benzene*	<0.050	0.050	08/28/2020	ND	1.88	94.1	2.00	2.19	
Toluene*	0.635	0.050	08/28/2020	ND	1.89	94.5	2.00	1.60	
Ethylbenzene*	0.844	0.050	08/28/2020	ND	1.86	92.8	2.00	1.35	
Total Xylenes*	7.98	0.150	08/28/2020	ND	5.84	97.3	6.00	1.12	
Total BTX	9.46	0.300	08/28/2020	ND					

Surrogate: 4-Bromofluorobenzene (PID) 206 % 73.3-129

Chloride, SM4500CI-B		mg/kg		Analyzed By: AC					
Analyte	Result	Reporting Limit	Analyzed	Method Blank	BS	% Recovery	True Value QC	RPD	Qualifier
Chloride	176	16.0	08/28/2020	ND	416	104	400	3.77	

TPH 8015M		mg/kg		Analyzed By: MS				S-06	
Analyte	Result	Reporting Limit	Analyzed	Method Blank	BS	% Recovery	True Value QC	RPD	Qualifier
GRO C6-C10*	228	100	08/28/2020	ND	200	99.9	200	2.59	
DRO >C10-C28*	23500	100	08/28/2020	ND	182	90.9	200	7.11	
EXT DRO >C28-C36	4940	100	08/28/2020	ND					

Surrogate: 1-Chlorooctane 154 % 44.3-144

Surrogate: 1-Chlorooctadecane 1190 % 42.2-156

Cardinal Laboratories

\*=Accredited Analyte

PLEASE NOTE: Liability and Damages. Cardinal's liability and client's exclusive remedy for any claim arising, whether based in contract or tort, shall be limited to the amount paid by client for analyses. All claims, including those for negligence and any other cause whatsoever shall be deemed waived unless made in writing and received by Cardinal within thirty (30) days after completion of the applicable service. In no event shall Cardinal be liable for incidental or consequential damages, including, without limitation, business interruptions, loss of use, or loss of profits incurred by client, its subsidiaries, affiliates or successors arising out of or related to the performance of the services hereunder by Cardinal, regardless of whether such claim is based upon any of the above stated reasons or otherwise. Results relate only to the samples identified above. This report shall not be reproduced except in full with written approval of Cardinal Laboratories.

Celey D. Keene, Lab Director/Quality Manager



PHONE (575) 393-2326 ° 101 E. MARLAND ° HOBBS, NM 88240

**Analytical Results For:**

BBC International, Inc.  
 Cliff Brunson  
 P.O. Box 805  
 Hobbs NM, 88241  
 Fax To: (575) 397-0397

Received:	08/26/2020	Sampling Date:	08/25/2020
Reported:	08/28/2020	Sampling Type:	Soil
Project Name:	COPPERHEAD 18 - 1 SWD (8-10-20)	Sampling Condition:	Cool & Intact
Project Number:	NONE GIVEN	Sample Received By:	Jodi Henson
Project Location:	OXY - LEA CO NM		

**Sample ID: SP 8 @ 1' (H002259-29)**

BTX 8021B		mg/kg		Analyzed By: ms					
Analyte	Result	Reporting Limit	Analyzed	Method Blank	BS	% Recovery	True Value QC	RPD	Qualifier
Benzene*	<0.050	0.050	08/27/2020	ND	1.88	94.1	2.00	2.19	
Toluene*	<0.050	0.050	08/27/2020	ND	1.89	94.5	2.00	1.60	
Ethylbenzene*	<0.050	0.050	08/27/2020	ND	1.86	92.8	2.00	1.35	
Total Xylenes*	<0.150	0.150	08/27/2020	ND	5.84	97.3	6.00	1.12	
Total BTX	<0.300	0.300	08/27/2020	ND					

Surrogate: 4-Bromofluorobenzene (PID) 108 % 73.3-129

Chloride, SM4500CI-B		mg/kg		Analyzed By: AC					
Analyte	Result	Reporting Limit	Analyzed	Method Blank	BS	% Recovery	True Value QC	RPD	Qualifier
Chloride	16.0	16.0	08/28/2020	ND	416	104	400	3.77	

TPH 8015M		mg/kg		Analyzed By: MS					
Analyte	Result	Reporting Limit	Analyzed	Method Blank	BS	% Recovery	True Value QC	RPD	Qualifier
GRO C6-C10*	<10.0	10.0	08/28/2020	ND	200	99.9	200	2.59	
DRO >C10-C28*	21.5	10.0	08/28/2020	ND	182	90.9	200	7.11	
EXT DRO >C28-C36	<10.0	10.0	08/28/2020	ND					

Surrogate: 1-Chlorooctane 106 % 44.3-144

Surrogate: 1-Chlorooctadecane 115 % 42.2-156

Cardinal Laboratories

\*=Accredited Analyte

PLEASE NOTE: Liability and Damages. Cardinal's liability and client's exclusive remedy for any claim arising, whether based in contract or tort, shall be limited to the amount paid by client for analyses. All claims, including those for negligence and any other cause whatsoever shall be deemed waived unless made in writing and received by Cardinal within thirty (30) days after completion of the applicable service. In no event shall Cardinal be liable for incidental or consequential damages, including, without limitation, business interruptions, loss of use, or loss of profits incurred by client, its subsidiaries, affiliates or successors arising out of or related to the performance of the services hereunder by Cardinal, regardless of whether such claim is based upon any of the above stated reasons or otherwise. Results relate only to the samples identified above. This report shall not be reproduced except in full with written approval of Cardinal Laboratories.

Celey D. Keene, Lab Director/Quality Manager



PHONE (575) 393-2326 ° 101 E. MARLAND ° HOBBS, NM 88240

**Analytical Results For:**

BBC International, Inc.  
 Cliff Brunson  
 P.O. Box 805  
 Hobbs NM, 88241  
 Fax To: (575) 397-0397

Received:	08/26/2020	Sampling Date:	08/25/2020
Reported:	08/28/2020	Sampling Type:	Soil
Project Name:	COPPERHEAD 18 - 1 SWD (8-10-20)	Sampling Condition:	Cool & Intact
Project Number:	NONE GIVEN	Sample Received By:	Jodi Henson
Project Location:	OXY - LEA CO NM		

**Sample ID: SP 8 @ 2' (H002259-30)**

BTEx 8021B		mg/kg		Analyzed By: ms						
Analyte	Result	Reporting Limit	Analyzed	Method Blank	BS	% Recovery	True Value QC	RPD	Qualifier	
Benzene*	<0.050	0.050	08/27/2020	ND	1.88	94.1	2.00	2.19		
Toluene*	<0.050	0.050	08/27/2020	ND	1.89	94.5	2.00	1.60		
Ethylbenzene*	<0.050	0.050	08/27/2020	ND	1.86	92.8	2.00	1.35		
Total Xylenes*	<0.150	0.150	08/27/2020	ND	5.84	97.3	6.00	1.12		
Total BTEx	<0.300	0.300	08/27/2020	ND						

Surrogate: 4-Bromofluorobenzene (PID) 106 % 73.3-129

Chloride, SM4500Cl-B		mg/kg		Analyzed By: AC						
Analyte	Result	Reporting Limit	Analyzed	Method Blank	BS	% Recovery	True Value QC	RPD	Qualifier	
Chloride	32.0	16.0	08/28/2020	ND	416	104	400	3.77		

TPH 8015M		mg/kg		Analyzed By: MS					
Analyte	Result	Reporting Limit	Analyzed	Method Blank	BS	% Recovery	True Value QC	RPD	Qualifier
GRO C6-C10*	<10.0	10.0	08/28/2020	ND	200	99.9	200	2.59	
DRO >C10-C28*	<10.0	10.0	08/28/2020	ND	182	90.9	200	7.11	
EXT DRO >C28-C36	<10.0	10.0	08/28/2020	ND					

Surrogate: 1-Chlorooctane 132 % 44.3-144

Surrogate: 1-Chlorooctadecane 137 % 42.2-156

Cardinal Laboratories

\*=Accredited Analyte

PLEASE NOTE: Liability and Damages. Cardinal's liability and client's exclusive remedy for any claim arising, whether based in contract or tort, shall be limited to the amount paid by client for analyses. All claims, including those for negligence and any other cause whatsoever shall be deemed waived unless made in writing and received by Cardinal within thirty (30) days after completion of the applicable service. In no event shall Cardinal be liable for incidental or consequential damages, including, without limitation, business interruptions, loss of use, or loss of profits incurred by client, its subsidiaries, affiliates or successors arising out of or related to the performance of the services hereunder by Cardinal, regardless of whether such claim is based upon any of the above stated reasons or otherwise. Results relate only to the samples identified above. This report shall not be reproduced except in full with written approval of Cardinal Laboratories.

Celey D. Keene, Lab Director/Quality Manager





PHONE (575) 393-2326 ° 101 E. MARLAND ° HOBBS, NM 88240

**Analytical Results For:**

BBC International, Inc.  
 Cliff Brunson  
 P.O. Box 805  
 Hobbs NM, 88241  
 Fax To: (575) 397-0397

Received:	08/26/2020	Sampling Date:	08/25/2020
Reported:	08/28/2020	Sampling Type:	Soil
Project Name:	COPPERHEAD 18 - 1 SWD (8-10-20)	Sampling Condition:	Cool & Intact
Project Number:	NONE GIVEN	Sample Received By:	Jodi Henson
Project Location:	OXY - LEA CO NM		

**Sample ID: SP 8 @ 3' (H002259-31)**

BTX 8021B		mg/kg		Analyzed By: ms						
Analyte	Result	Reporting Limit	Analyzed	Method Blank	BS	% Recovery	True Value QC	RPD	Qualifier	
Benzene*	<0.050	0.050	08/27/2020	ND	1.88	94.1	2.00	2.19		
Toluene*	<0.050	0.050	08/27/2020	ND	1.89	94.5	2.00	1.60		
Ethylbenzene*	<0.050	0.050	08/27/2020	ND	1.86	92.8	2.00	1.35		
Total Xylenes*	<0.150	0.150	08/27/2020	ND	5.84	97.3	6.00	1.12		
Total BTX	<0.300	0.300	08/27/2020	ND						

Surrogate: 4-Bromofluorobenzene (PID) 109 % 73.3-129

Chloride, SM4500CI-B		mg/kg		Analyzed By: AC						
Analyte	Result	Reporting Limit	Analyzed	Method Blank	BS	% Recovery	True Value QC	RPD	Qualifier	
Chloride	16.0	16.0	08/28/2020	ND	416	104	400	3.77		

TPH 8015M		mg/kg		Analyzed By: MS					
Analyte	Result	Reporting Limit	Analyzed	Method Blank	BS	% Recovery	True Value QC	RPD	Qualifier
GRO C6-C10*	<10.0	10.0	08/27/2020	ND	200	99.9	200	2.59	
DRO >C10-C28*	<10.0	10.0	08/27/2020	ND	182	90.9	200	7.11	
EXT DRO >C28-C36	<10.0	10.0	08/27/2020	ND					

Surrogate: 1-Chlorooctane 126 % 44.3-144

Surrogate: 1-Chlorooctadecane 136 % 42.2-156

Cardinal Laboratories

\*=Accredited Analyte

PLEASE NOTE: Liability and Damages. Cardinal's liability and client's exclusive remedy for any claim arising, whether based in contract or tort, shall be limited to the amount paid by client for analyses. All claims, including those for negligence and any other cause whatsoever shall be deemed waived unless made in writing and received by Cardinal within thirty (30) days after completion of the applicable service. In no event shall Cardinal be liable for incidental or consequential damages, including, without limitation, business interruptions, loss of use, or loss of profits incurred by client, its subsidiaries, affiliates or successors arising out of or related to the performance of the services hereunder by Cardinal, regardless of whether such claim is based upon any of the above stated reasons or otherwise. Results relate only to the samples identified above. This report shall not be reproduced except in full with written approval of Cardinal Laboratories.

Celey D. Keene, Lab Director/Quality Manager



PHONE (575) 393-2326 ° 101 E. MARLAND ° HOBBS, NM 88240

**Analytical Results For:**

BBC International, Inc.  
 Cliff Brunson  
 P.O. Box 805  
 Hobbs NM, 88241  
 Fax To: (575) 397-0397

Received:	08/26/2020	Sampling Date:	08/25/2020
Reported:	08/28/2020	Sampling Type:	Soil
Project Name:	COPPERHEAD 18 - 1 SWD (8-10-20)	Sampling Condition:	Cool & Intact
Project Number:	NONE GIVEN	Sample Received By:	Jodi Henson
Project Location:	OXY - LEA CO NM		

**Sample ID: SP 9 @ SURFACE (H002259-32)**

BTX 8021B		mg/kg		Analyzed By: ms				S-04	
Analyte	Result	Reporting Limit	Analyzed	Method Blank	BS	% Recovery	True Value QC	RPD	Qualifier
Benzene*	<0.500	0.500	08/28/2020	ND	1.88	94.1	2.00	2.19	
<b>Toluene*</b>	<b>1.75</b>	0.500	08/28/2020	ND	1.89	94.5	2.00	1.60	
<b>Ethylbenzene*</b>	<b>3.30</b>	0.500	08/28/2020	ND	1.86	92.8	2.00	1.35	
<b>Total Xylenes*</b>	<b>35.5</b>	1.50	08/28/2020	ND	5.84	97.3	6.00	1.12	
<b>Total BTX</b>	<b>40.6</b>	3.00	08/28/2020	ND					

Surrogate: 4-Bromofluorobenzene (PID) 185 % 73.3-129

Chloride, SM4500Cl-B		mg/kg		Analyzed By: AC					
Analyte	Result	Reporting Limit	Analyzed	Method Blank	BS	% Recovery	True Value QC	RPD	Qualifier
<b>Chloride</b>	<b>80.0</b>	16.0	08/28/2020	ND	416	104	400	3.77	

TPH 8015M		mg/kg		Analyzed By: MS				S-06	
Analyte	Result	Reporting Limit	Analyzed	Method Blank	BS	% Recovery	True Value QC	RPD	Qualifier
<b>GRO C6-C10*</b>	<b>1110</b>	100	08/28/2020	ND	200	99.9	200	2.59	
<b>DRO &gt;C10-C28*</b>	<b>19100</b>	100	08/28/2020	ND	182	90.9	200	7.11	
<b>EXT DRO &gt;C28-C36</b>	<b>3720</b>	100	08/28/2020	ND					

Surrogate: 1-Chlorooctane 242 % 44.3-144

Surrogate: 1-Chlorooctadecane 817 % 42.2-156

Cardinal Laboratories

\*=Accredited Analyte

PLEASE NOTE: Liability and Damages. Cardinal's liability and client's exclusive remedy for any claim arising, whether based in contract or tort, shall be limited to the amount paid by client for analyses. All claims, including those for negligence and any other cause whatsoever shall be deemed waived unless made in writing and received by Cardinal within thirty (30) days after completion of the applicable service. In no event shall Cardinal be liable for incidental or consequential damages, including, without limitation, business interruptions, loss of use, or loss of profits incurred by client, its subsidiaries, affiliates or successors arising out of or related to the performance of the services hereunder by Cardinal, regardless of whether such claim is based upon any of the above stated reasons or otherwise. Results relate only to the samples identified above. This report shall not be reproduced except in full with written approval of Cardinal Laboratories.

Celey D. Keene, Lab Director/Quality Manager



PHONE (575) 393-2326 ° 101 E. MARLAND ° HOBBS, NM 88240

**Analytical Results For:**

BBC International, Inc.  
 Cliff Brunson  
 P.O. Box 805  
 Hobbs NM, 88241  
 Fax To: (575) 397-0397

Received:	08/26/2020	Sampling Date:	08/25/2020
Reported:	08/28/2020	Sampling Type:	Soil
Project Name:	COPPERHEAD 18 - 1 SWD (8-10-20)	Sampling Condition:	Cool & Intact
Project Number:	NONE GIVEN	Sample Received By:	Jodi Henson
Project Location:	OXY - LEA CO NM		

**Sample ID: SP 9 @ 1' (H002259-33)**

BTX 8021B		mg/kg		Analyzed By: ms						
Analyte	Result	Reporting Limit	Analyzed	Method Blank	BS	% Recovery	True Value QC	RPD	Qualifier	
Benzene*	<0.050	0.050	08/27/2020	ND	1.88	94.1	2.00	2.19		
Toluene*	<0.050	0.050	08/27/2020	ND	1.89	94.5	2.00	1.60		
Ethylbenzene*	<0.050	0.050	08/27/2020	ND	1.86	92.8	2.00	1.35		
Total Xylenes*	<0.150	0.150	08/27/2020	ND	5.84	97.3	6.00	1.12		
Total BTX	<0.300	0.300	08/27/2020	ND						

Surrogate: 4-Bromofluorobenzene (PID) 112 % 73.3-129

Chloride, SM4500CI-B		mg/kg		Analyzed By: AC						
Analyte	Result	Reporting Limit	Analyzed	Method Blank	BS	% Recovery	True Value QC	RPD	Qualifier	
Chloride	<16.0	16.0	08/28/2020	ND	416	104	400	3.77		

TPH 8015M		mg/kg		Analyzed By: MS					
Analyte	Result	Reporting Limit	Analyzed	Method Blank	BS	% Recovery	True Value QC	RPD	Qualifier
GRO C6-C10*	<10.0	10.0	08/27/2020	ND	212	106	200	3.97	
DRO >C10-C28*	222	10.0	08/27/2020	ND	224	112	200	1.95	QM-07
EXT DRO >C28-C36	39.0	10.0	08/27/2020	ND					

Surrogate: 1-Chlorooctane 134 % 44.3-144

Surrogate: 1-Chlorooctadecane 147 % 42.2-156

Cardinal Laboratories

\*=Accredited Analyte

PLEASE NOTE: Liability and Damages. Cardinal's liability and client's exclusive remedy for any claim arising, whether based in contract or tort, shall be limited to the amount paid by client for analyses. All claims, including those for negligence and any other cause whatsoever shall be deemed waived unless made in writing and received by Cardinal within thirty (30) days after completion of the applicable service. In no event shall Cardinal be liable for incidental or consequential damages, including, without limitation, business interruptions, loss of use, or loss of profits incurred by client, its subsidiaries, affiliates or successors arising out of or related to the performance of the services hereunder by Cardinal, regardless of whether such claim is based upon any of the above stated reasons or otherwise. Results relate only to the samples identified above. This report shall not be reproduced except in full with written approval of Cardinal Laboratories.

Celey D. Keene, Lab Director/Quality Manager



PHONE (575) 393-2326 ° 101 E. MARLAND ° HOBBS, NM 88240

**Analytical Results For:**

BBC International, Inc.  
 Cliff Brunson  
 P.O. Box 805  
 Hobbs NM, 88241  
 Fax To: (575) 397-0397

Received:	08/26/2020	Sampling Date:	08/25/2020
Reported:	08/28/2020	Sampling Type:	Soil
Project Name:	COPPERHEAD 18 - 1 SWD (8-10-20)	Sampling Condition:	Cool & Intact
Project Number:	NONE GIVEN	Sample Received By:	Jodi Henson
Project Location:	OXY - LEA CO NM		

**Sample ID: SP 9 @ 2' (H002259-34)**

BTEx 8021B		mg/kg		Analyzed By: ms						
Analyte	Result	Reporting Limit	Analyzed	Method Blank	BS	% Recovery	True Value QC	RPD	Qualifier	
Benzene*	<0.050	0.050	08/27/2020	ND	1.88	94.1	2.00	2.19		
Toluene*	<0.050	0.050	08/27/2020	ND	1.89	94.5	2.00	1.60		
Ethylbenzene*	<0.050	0.050	08/27/2020	ND	1.86	92.8	2.00	1.35		
Total Xylenes*	<0.150	0.150	08/27/2020	ND	5.84	97.3	6.00	1.12		
Total BTEx	<0.300	0.300	08/27/2020	ND						

Surrogate: 4-Bromofluorobenzene (PID) 108 % 73.3-129

Chloride, SM4500CI-B		mg/kg		Analyzed By: AC						
Analyte	Result	Reporting Limit	Analyzed	Method Blank	BS	% Recovery	True Value QC	RPD	Qualifier	
Chloride	16.0	16.0	08/28/2020	ND	416	104	400	3.77		

TPH 8015M		mg/kg		Analyzed By: MS					
Analyte	Result	Reporting Limit	Analyzed	Method Blank	BS	% Recovery	True Value QC	RPD	Qualifier
GRO C6-C10*	<10.0	10.0	08/27/2020	ND	212	106	200	3.97	
DRO >C10-C28*	<10.0	10.0	08/27/2020	ND	224	112	200	1.95	
EXT DRO >C28-C36	<10.0	10.0	08/27/2020	ND					

Surrogate: 1-Chlorooctane 127 % 44.3-144

Surrogate: 1-Chlorooctadecane 132 % 42.2-156

Cardinal Laboratories

\*=Accredited Analyte

PLEASE NOTE: Liability and Damages. Cardinal's liability and client's exclusive remedy for any claim arising, whether based in contract or tort, shall be limited to the amount paid by client for analyses. All claims, including those for negligence and any other cause whatsoever shall be deemed waived unless made in writing and received by Cardinal within thirty (30) days after completion of the applicable service. In no event shall Cardinal be liable for incidental or consequential damages, including, without limitation, business interruptions, loss of use, or loss of profits incurred by client, its subsidiaries, affiliates or successors arising out of or related to the performance of the services hereunder by Cardinal, regardless of whether such claim is based upon any of the above stated reasons or otherwise. Results relate only to the samples identified above. This report shall not be reproduced except in full with written approval of Cardinal Laboratories.

Celey D. Keene, Lab Director/Quality Manager





PHONE (575) 393-2326 ° 101 E. MARLAND ° HOBBS, NM 88240

**Analytical Results For:**

BBC International, Inc.  
 Cliff Brunson  
 P.O. Box 805  
 Hobbs NM, 88241  
 Fax To: (575) 397-0397

Received:	08/26/2020	Sampling Date:	08/25/2020
Reported:	08/28/2020	Sampling Type:	Soil
Project Name:	COPPERHEAD 18 - 1 SWD (8-10-20)	Sampling Condition:	Cool & Intact
Project Number:	NONE GIVEN	Sample Received By:	Jodi Henson
Project Location:	OXY - LEA CO NM		

**Sample ID: SP 9 @ 3' (H002259-35)**

Chloride, SM4500Cl-B		mg/kg		Analyzed By: AC						
Analyte	Result	Reporting Limit	Analyzed	Method Blank	BS	% Recovery	True Value QC	RPD	Qualifier	
Chloride	<16.0	16.0	08/28/2020	ND	416	104	400	3.77		

Cardinal Laboratories

\*=Accredited Analyte

PLEASE NOTE: Liability and Damages. Cardinal's liability and client's exclusive remedy for any claim arising, whether based in contract or tort, shall be limited to the amount paid by client for analyses. All claims, including those for negligence and any other cause whatsoever shall be deemed waived unless made in writing and received by Cardinal within thirty (30) days after completion of the applicable service. In no event shall Cardinal be liable for incidental or consequential damages, including, without limitation, business interruptions, loss of use, or loss of profits incurred by client, its subsidiaries, affiliates or successors arising out of or related to the performance of the services hereunder by Cardinal, regardless of whether such claim is based upon any of the above stated reasons or otherwise. Results relate only to the samples identified above. This report shall not be reproduced except in full with written approval of Cardinal Laboratories.

Celey D. Keene, Lab Director/Quality Manager



PHONE (575) 393-2326 ° 101 E. MARLAND ° HOBBS, NM 88240

**Analytical Results For:**

BBC International, Inc.  
 Cliff Brunson  
 P.O. Box 805  
 Hobbs NM, 88241  
 Fax To: (575) 397-0397

Received:	08/26/2020	Sampling Date:	08/25/2020
Reported:	08/28/2020	Sampling Type:	Soil
Project Name:	COPPERHEAD 18 - 1 SWD (8-10-20)	Sampling Condition:	Cool & Intact
Project Number:	NONE GIVEN	Sample Received By:	Jodi Henson
Project Location:	OXY - LEA CO NM		

**Sample ID: SP 10 @ SURFACE (H002259-36)**

BTEx 8021B		mg/kg		Analyzed By: ms					
Analyte	Result	Reporting Limit	Analyzed	Method Blank	BS	% Recovery	True Value QC	RPD	Qualifier
Benzene*	<0.050	0.050	08/27/2020	ND	1.88	94.1	2.00	2.19	
Toluene*	0.066	0.050	08/27/2020	ND	1.89	94.5	2.00	1.60	
Ethylbenzene*	0.064	0.050	08/27/2020	ND	1.86	92.8	2.00	1.35	
Total Xylenes*	0.539	0.150	08/27/2020	ND	5.84	97.3	6.00	1.12	
Total BTEX	0.668	0.300	08/27/2020	ND					

Surrogate: 4-Bromofluorobenzene (PID) 124 % 73.3-129

Chloride, SM4500Cl-B		mg/kg		Analyzed By: AC						
Analyte	Result	Reporting Limit	Analyzed	Method Blank	BS	% Recovery	True Value QC	RPD	Qualifier	
Chloride	2320	16.0	08/28/2020	ND	416	104	400	3.77		

TPH 8015M	mg/kg		Analyzed By: MS					S-04	
Analyte	Result	Reporting Limit	Analyzed	Method Blank	BS	% Recovery	True Value QC	RPD	Qualifier
GRO C6-C10*	10.8	10.0	08/27/2020	ND	212	106	200	3.97	
DRO >C10-C28*	2330	10.0	08/27/2020	ND	224	112	200	1.95	
EXT DRO >C28-C36	843	10.0	08/27/2020	ND					

Surrogate: 1-Chlorooctane 120 % 44.3-144

Surrogate: 1-Chlorooctadecane 232 % 42.2-156

Cardinal Laboratories

\*=Accredited Analyte

PLEASE NOTE: Liability and Damages. Cardinal's liability and client's exclusive remedy for any claim arising, whether based in contract or tort, shall be limited to the amount paid by client for analyses. All claims, including those for negligence and any other cause whatsoever shall be deemed waived unless made in writing and received by Cardinal within thirty (30) days after completion of the applicable service. In no event shall Cardinal be liable for incidental or consequential damages, including, without limitation, business interruptions, loss of use, or loss of profits incurred by client, its subsidiaries, affiliates or successors arising out of or related to the performance of the services hereunder by Cardinal, regardless of whether such claim is based upon any of the above stated reasons or otherwise. Results relate only to the samples identified above. This report shall not be reproduced except in full with written approval of Cardinal Laboratories.

Celey D. Keene, Lab Director/Quality Manager



PHONE (575) 393-2326 ° 101 E. MARLAND ° HOBBS, NM 88240

**Analytical Results For:**

BBC International, Inc.  
 Cliff Brunson  
 P.O. Box 805  
 Hobbs NM, 88241  
 Fax To: (575) 397-0397

Received:	08/26/2020	Sampling Date:	08/25/2020
Reported:	08/28/2020	Sampling Type:	Soil
Project Name:	COPPERHEAD 18 - 1 SWD (8-10-20)	Sampling Condition:	Cool & Intact
Project Number:	NONE GIVEN	Sample Received By:	Jodi Henson
Project Location:	OXY - LEA CO NM		

**Sample ID: SP 10 @ 1' (H002259-37)**

BTX 8021B		mg/kg		Analyzed By: ms						
Analyte	Result	Reporting Limit	Analyzed	Method Blank	BS	% Recovery	True Value QC	RPD	Qualifier	
Benzene*	<0.050	0.050	08/27/2020	ND	1.88	94.1	2.00	2.19		
Toluene*	<0.050	0.050	08/27/2020	ND	1.89	94.5	2.00	1.60		
Ethylbenzene*	<0.050	0.050	08/27/2020	ND	1.86	92.8	2.00	1.35		
Total Xylenes*	<0.150	0.150	08/27/2020	ND	5.84	97.3	6.00	1.12		
Total BTX	<0.300	0.300	08/27/2020	ND						

Surrogate: 4-Bromofluorobenzene (PID) 108 % 73.3-129

Chloride, SM4500Cl-B		mg/kg		Analyzed By: AC						
Analyte	Result	Reporting Limit	Analyzed	Method Blank	BS	% Recovery	True Value QC	RPD	Qualifier	
Chloride	32.0	16.0	08/28/2020	ND	416	104	400	3.77		

TPH 8015M		mg/kg		Analyzed By: MS					
Analyte	Result	Reporting Limit	Analyzed	Method Blank	BS	% Recovery	True Value QC	RPD	Qualifier
GRO C6-C10*	<10.0	10.0	08/27/2020	ND	212	106	200	3.97	
DRO >C10-C28*	55.8	10.0	08/27/2020	ND	224	112	200	1.95	
EXT DRO >C28-C36	28.0	10.0	08/27/2020	ND					

Surrogate: 1-Chlorooctane 125 % 44.3-144

Surrogate: 1-Chlorooctadecane 132 % 42.2-156

Cardinal Laboratories

\*=Accredited Analyte

PLEASE NOTE: Liability and Damages. Cardinal's liability and client's exclusive remedy for any claim arising, whether based in contract or tort, shall be limited to the amount paid by client for analyses. All claims, including those for negligence and any other cause whatsoever shall be deemed waived unless made in writing and received by Cardinal within thirty (30) days after completion of the applicable service. In no event shall Cardinal be liable for incidental or consequential damages, including, without limitation, business interruptions, loss of use, or loss of profits incurred by client, its subsidiaries, affiliates or successors arising out of or related to the performance of the services hereunder by Cardinal, regardless of whether such claim is based upon any of the above stated reasons or otherwise. Results relate only to the samples identified above. This report shall not be reproduced except in full with written approval of Cardinal Laboratories.

Celey D. Keene, Lab Director/Quality Manager



PHONE (575) 393-2326 ° 101 E. MARLAND ° HOBBS, NM 88240

**Analytical Results For:**

BBC International, Inc.  
 Cliff Brunson  
 P.O. Box 805  
 Hobbs NM, 88241  
 Fax To: (575) 397-0397

Received:	08/26/2020	Sampling Date:	08/25/2020
Reported:	08/28/2020	Sampling Type:	Soil
Project Name:	COPPERHEAD 18 - 1 SWD (8-10-20)	Sampling Condition:	Cool & Intact
Project Number:	NONE GIVEN	Sample Received By:	Jodi Henson
Project Location:	OXY - LEA CO NM		

**Sample ID: SP 10 @ 2' (H002259-38)**

Chloride, SM4500Cl-B		mg/kg		Analyzed By: AC						
Analyte	Result	Reporting Limit	Analyzed	Method Blank	BS	% Recovery	True Value QC	RPD	Qualifier	
Chloride	80.0	16.0	08/28/2020	ND	416	104	400	3.92		

Cardinal Laboratories

\*=Accredited Analyte

PLEASE NOTE: Liability and Damages. Cardinal's liability and client's exclusive remedy for any claim arising, whether based in contract or tort, shall be limited to the amount paid by client for analyses. All claims, including those for negligence and any other cause whatsoever shall be deemed waived unless made in writing and received by Cardinal within thirty (30) days after completion of the applicable service. In no event shall Cardinal be liable for incidental or consequential damages, including, without limitation, business interruptions, loss of use, or loss of profits incurred by client, its subsidiaries, affiliates or successors arising out of or related to the performance of the services hereunder by Cardinal, regardless of whether such claim is based upon any of the above stated reasons or otherwise. Results relate only to the samples identified above. This report shall not be reproduced except in full with written approval of Cardinal Laboratories.

Celey D. Keene, Lab Director/Quality Manager



PHONE (575) 393-2326 ° 101 E. MARLAND ° HOBBS, NM 88240

**Analytical Results For:**

BBC International, Inc.  
 Cliff Brunson  
 P.O. Box 805  
 Hobbs NM, 88241  
 Fax To: (575) 397-0397

Received:	08/26/2020	Sampling Date:	08/25/2020
Reported:	08/28/2020	Sampling Type:	Soil
Project Name:	COPPERHEAD 18 - 1 SWD (8-10-20)	Sampling Condition:	Cool & Intact
Project Number:	NONE GIVEN	Sample Received By:	Jodi Henson
Project Location:	OXY - LEA CO NM		

**Sample ID: SP 11 @ SURFACE (H002259-39)**

BTEx 8021B		mg/kg		Analyzed By: ms					
Analyte	Result	Reporting Limit	Analyzed	Method Blank	BS	% Recovery	True Value QC	RPD	Qualifier
Benzene*	<0.050	0.050	08/28/2020	ND	1.88	94.1	2.00	2.19	
Toluene*	<0.050	0.050	08/28/2020	ND	1.89	94.5	2.00	1.60	
Ethylbenzene*	<0.050	0.050	08/28/2020	ND	1.86	92.8	2.00	1.35	
<b>Total Xylenes*</b>	<b>0.185</b>	0.150	08/28/2020	ND	5.84	97.3	6.00	1.12	
Total BTEX	<0.300	0.300	08/28/2020	ND					

Surrogate: 4-Bromofluorobenzene (PID) 115 % 73.3-129

Chloride, SM4500Cl-B		mg/kg		Analyzed By: AC						
Analyte	Result	Reporting Limit	Analyzed	Method Blank	BS	% Recovery	True Value QC	RPD	Qualifier	
Chloride	33600	16.0	08/28/2020	ND	416	104	400	3.92		

TPH 8015M		mg/kg		Analyzed By: MS				S-04	
Analyte	Result	Reporting Limit	Analyzed	Method Blank	BS	% Recovery	True Value QC	RPD	Qualifier
GRO C6-C10*	<10.0	10.0	08/27/2020	ND	212	106	200	3.97	
DRO >C10-C28*	2570	10.0	08/27/2020	ND	224	112	200	1.95	
EXT DRO >C28-C36	757	10.0	08/27/2020	ND					

Surrogate: 1-Chlorooctane 121 % 44.3-144

Surrogate: 1-Chlorooctadecane 243 % 42.2-156

Cardinal Laboratories

\*=Accredited Analyte

PLEASE NOTE: Liability and Damages. Cardinal's liability and client's exclusive remedy for any claim arising, whether based in contract or tort, shall be limited to the amount paid by client for analyses. All claims, including those for negligence and any other cause whatsoever shall be deemed waived unless made in writing and received by Cardinal within thirty (30) days after completion of the applicable service. In no event shall Cardinal be liable for incidental or consequential damages, including, without limitation, business interruptions, loss of use, or loss of profits incurred by client, its subsidiaries, affiliates or successors arising out of or related to the performance of the services hereunder by Cardinal, regardless of whether such claim is based upon any of the above stated reasons or otherwise. Results relate only to the samples identified above. This report shall not be reproduced except in full with written approval of Cardinal Laboratories.

Celey D. Keene, Lab Director/Quality Manager





PHONE (575) 393-2326 ° 101 E. MARLAND ° HOBBS, NM 88240

**Analytical Results For:**

BBC International, Inc.  
 Cliff Brunson  
 P.O. Box 805  
 Hobbs NM, 88241  
 Fax To: (575) 397-0397

Received:	08/26/2020	Sampling Date:	08/25/2020
Reported:	08/28/2020	Sampling Type:	Soil
Project Name:	COPPERHEAD 18 - 1 SWD (8-10-20)	Sampling Condition:	Cool & Intact
Project Number:	NONE GIVEN	Sample Received By:	Jodi Henson
Project Location:	OXY - LEA CO NM		

**Sample ID: SP 11 @ 1' (H002259-40)**

BTX 8021B		mg/kg		Analyzed By: ms						
Analyte	Result	Reporting Limit	Analyzed	Method Blank	BS	% Recovery	True Value QC	RPD	Qualifier	
Benzene*	<0.050	0.050	08/27/2020	ND	1.88	94.1	2.00	2.19		
Toluene*	<0.050	0.050	08/27/2020	ND	1.89	94.5	2.00	1.60		
Ethylbenzene*	<0.050	0.050	08/27/2020	ND	1.86	92.8	2.00	1.35		
Total Xylenes*	<0.150	0.150	08/27/2020	ND	5.84	97.3	6.00	1.12		
Total BTX	<0.300	0.300	08/27/2020	ND						

Surrogate: 4-Bromofluorobenzene (PID) 108 % 73.3-129

Chloride, SM4500Cl-B		mg/kg		Analyzed By: AC					
Analyte	Result	Reporting Limit	Analyzed	Method Blank	BS	% Recovery	True Value QC	RPD	Qualifier
Chloride	112	16.0	08/28/2020	ND	416	104	400	3.92	

TPH 8015M		mg/kg		Analyzed By: MS					
Analyte	Result	Reporting Limit	Analyzed	Method Blank	BS	% Recovery	True Value QC	RPD	Qualifier
GRO C6-C10*	<10.0	10.0	08/27/2020	ND	212	106	200	3.97	
DRO >C10-C28*	42.9	10.0	08/27/2020	ND	224	112	200	1.95	
EXT DRO >C28-C36	20.7	10.0	08/27/2020	ND					

Surrogate: 1-Chlorooctane 128 % 44.3-144

Surrogate: 1-Chlorooctadecane 135 % 42.2-156

Cardinal Laboratories

\*=Accredited Analyte

PLEASE NOTE: Liability and Damages. Cardinal's liability and client's exclusive remedy for any claim arising, whether based in contract or tort, shall be limited to the amount paid by client for analyses. All claims, including those for negligence and any other cause whatsoever shall be deemed waived unless made in writing and received by Cardinal within thirty (30) days after completion of the applicable service. In no event shall Cardinal be liable for incidental or consequential damages, including, without limitation, business interruptions, loss of use, or loss of profits incurred by client, its subsidiaries, affiliates or successors arising out of or related to the performance of the services hereunder by Cardinal, regardless of whether such claim is based upon any of the above stated reasons or otherwise. Results relate only to the samples identified above. This report shall not be reproduced except in full with written approval of Cardinal Laboratories.

Celey D. Keene, Lab Director/Quality Manager



PHONE (575) 393-2326 ° 101 E. MARLAND ° HOBBS, NM 88240

**Analytical Results For:**

BBC International, Inc.  
 Cliff Brunson  
 P.O. Box 805  
 Hobbs NM, 88241  
 Fax To: (575) 397-0397

Received:	08/26/2020	Sampling Date:	08/25/2020
Reported:	08/28/2020	Sampling Type:	Soil
Project Name:	COPPERHEAD 18 - 1 SWD (8-10-20)	Sampling Condition:	Cool & Intact
Project Number:	NONE GIVEN	Sample Received By:	Jodi Henson
Project Location:	OXY - LEA CO NM		

**Sample ID: SP 11 @ 2' (H002259-41)**

Chloride, SM4500Cl-B		mg/kg		Analyzed By: AC						
Analyte	Result	Reporting Limit	Analyzed	Method Blank	BS	% Recovery	True Value QC	RPD	Qualifier	
Chloride	112	16.0	08/28/2020	ND	416	104	400	3.92		

Cardinal Laboratories

\*=Accredited Analyte

PLEASE NOTE: Liability and Damages. Cardinal's liability and client's exclusive remedy for any claim arising, whether based in contract or tort, shall be limited to the amount paid by client for analyses. All claims, including those for negligence and any other cause whatsoever shall be deemed waived unless made in writing and received by Cardinal within thirty (30) days after completion of the applicable service. In no event shall Cardinal be liable for incidental or consequential damages, including, without limitation, business interruptions, loss of use, or loss of profits incurred by client, its subsidiaries, affiliates or successors arising out of or related to the performance of the services hereunder by Cardinal, regardless of whether such claim is based upon any of the above stated reasons or otherwise. Results relate only to the samples identified above. This report shall not be reproduced except in full with written approval of Cardinal Laboratories.

Celey D. Keene, Lab Director/Quality Manager



PHONE (575) 393-2326 ° 101 E. MARLAND ° HOBBS, NM 88240

### Notes and Definitions

S-06	The recovery of this surrogate is outside control limits due to sample dilution required from high analyte concentration and/or matrix interference's.
S-04	The surrogate recovery for this sample is outside of established control limits due to a sample matrix effect.
QR-03	The RPD value for the sample duplicate or MS/MSD was outside of QC acceptance limits due to matrix interference. QC batch accepted based on LCS and/or LCSD recovery and/or RPD values.
QM-07	The spike recovery was outside acceptance limits for the MS and/or MSD. The batch was accepted based on acceptable LCS recovery.
ND	Analyte NOT DETECTED at or above the reporting limit
RPD	Relative Percent Difference
**	Samples not received at proper temperature of 6°C or below.
***	Insufficient time to reach temperature.
-	Chloride by SM4500Cl-B does not require samples be received at or below 6°C Samples reported on an as received basis (wet) unless otherwise noted on report

Cardinal Laboratories

\*=Accredited Analyte

PLEASE NOTE: Liability and Damages. Cardinal's liability and client's exclusive remedy for any claim arising, whether based in contract or tort, shall be limited to the amount paid by client for analyses. All claims, including those for negligence and any other cause whatsoever shall be deemed waived unless made in writing and received by Cardinal within thirty (30) days after completion of the applicable service. In no event shall Cardinal be liable for incidental or consequential damages, including, without limitation, business interruptions, loss of use, or loss of profits incurred by client, its subsidiaries, affiliates or successors arising out of or related to the performance of the services hereunder by Cardinal, regardless of whether such claim is based upon any of the above stated reasons or otherwise. Results relate only to the samples identified above. This report shall not be reproduced except in full with written approval of Cardinal Laboratories.

A handwritten signature in black ink, appearing to read "C. D. Keene".

Celey D. Keene, Lab Director/Quality Manager



101 East Marland, Hobbs, NM 88240  
(505) 393-2326 FAX (505) 393-2476

(105)

† Cardinal cannot accept verbal changes. Please fax written changes to 505-393-2476



101 East Marland, Hobbs, NM 88240  
(505) 393-2326 FAX (505) 393-2476

(2 of 5)

† Cardinal cannot accept verbal changes. Please fax written changes to 505-393-2476



94 jo 44 eba

**CARDINAL LABORATORIES**
 101 East Marland, Hobbs, NM 88240  
 (505) 393-2326 FAX (505) 393-2476
**CHAIN-OF-CUSTODY AND ANALYSIS REQUEST**

(3 of 5)

Company Name: BBC International, Inc.		<b>BILL TO</b>		ANALYSIS REQUEST											
Project Manager: Cliff Brunson		P.O. #:													
Address: P.O. Box 805		Company: OXY													
City: Hobbs		Attn: WADE													
Phone #: 575-397-6388		Address:													
State: NM Zip: 88241		City:													
Fax #: 575-397-0397		State:													
Project #: Project Owner: Oxy		Zip:													
Project Name: Copperhead 18-1 SWD (8-10-20)		Phone #:													
Project Location: LEA COUNTY, NM		Fax #:													
Sampler Name: Simon Rendon															

Lab I.D.	Sample I.D.	(G)RAB OR (C)OMP.	# CONTAINERS	MATRIX						PRESERV.		SAMPLING	CL	BTEX	TPH EXT										
				GROUNDWATER	WASTEWATER	SOIL	OIL	SLUDGE	OTHER :	ACID/BASE:	ICE / COOL													OTHER :	
H0021259	21	SP6 @ Surface	G	1								8/25/20	9:45 AM	✓	✓	✓									
	22	SP6 @ 1'										8/25/20	10:04 AM	✓	✓	✓									
	23	SP6 @ 2'										8/25/20	10:10 AM	✓											
	24	SP6 @ 3'										8/25/20	10:38 AM	✓											
	25	SP7 @ Surface										8/25/20	11:05 AM	✓	✓	✓									
	26	SP7 @ 1'										8/25/20	11:19 AM	✓											
	27	SP7 @ 2'										8/25/20	11:36 AM	✓											
	28	SP8 @ Surface										8/25/20	11:54 AM	✓	✓	✓									
	29	SP8 @ 1'										8/25/20	12:47 PM	✓	✓	✓									
	30	SP8 @ 2'										8/25/20	1:05 PM	✓	✓	✓									

PLEASE NOTE: Liability and Damages. Cardinal's liability and client's exclusive remedy for any claim arising whether based in contract or tort, shall be limited to the amount paid by the client for the analysis. All claims, including those for negligence and any other cause whatsoever shall be deemed waived unless made in writing and received by Cardinal within 30 days after completion of the applicable service. In no event shall Cardinal be liable for incidental or consequential damages, including without limitation, business interruptions, loss of use, or loss of profits incurred by client, its subsidiaries, affiliates or successors arising out of or related to the performance of services hereunder by Cardinal, regardless of whether such claim is based upon any of the above stated reasons or otherwise.

Relinquished By:	Date:	Time:	Received By:	Date:	Time:
<i>[Signature]</i>	8/26/20	10:15	<i>[Signature]</i>		

Delivered By: (Circle One)	Sample Condition	CHECKED BY: (Initials)
Sampler - UPS - Bus - Other: 4.42 / #113	<input checked="" type="checkbox"/> Cool <input type="checkbox"/> Intact <input type="checkbox"/> Yes <input type="checkbox"/> No	<i>[Signature]</i>

† Cardinal cannot accept verbal changes. Please fax written changes to 505-393-2476

Page 45 of 46



# ORDINAL LABORATORIES

101 East Marland, Hobbs, NM 88240  
(505) 393-2326 FAX (505) 393-2476

# CHAIN-OF-CUSTODY AND ANALYSIS REQUEST

(405)

[illegible]



Page 46 of 46



## ORDINAL LABORATORIES

101 East Marland, Hobbs, NM 88240  
(505) 393-2326 FAX (505) 393-2476

## CHAIN-OF-CUSTODY AND ANALYSIS REQUEST

(545)

[illegible]



USGS Home  
Contact USGS  
Search USGS

National Water Information System: Web Interface

USGS Water Resources

Data Category:  
Groundwater

Geographic Area:  
New Mexico

GO

Click to hideNews Bulletins

- Introducing The Next Generation of USGS Water Data for the Nation
- Full News

Groundwater levels for New Mexico

Click to hide state-specific text

Search Results -- 1 sites found

Agency code = usgs  
site\_no list =

- 321236103350101

Minimum number of levels = 1  
[Save file of selected sites](#) to local disk for future upload

USGS 321236103350101 24S.33E.17.444414

Lea County, New Mexico  
Latitude 32°12'36", Longitude 103°35'01" NAD27  
Land-surface elevation 3,573 feet above NAVD88  
This well is completed in the Ogallala Formation (121OGLL) local aquifer.

Output formats

<a href="#">Table of data</a>
<a href="#">Tab-separated data</a>
<a href="#">Graph of data</a>
<a href="#">Reselect period</a>

Date	Time	? Water-level date-time accuracy	Water level, feet below land surface	Water level, feet above specific vertical datum	Referenced vertical datum	? Water-level accuracy	? Status	? Method of measurement	? Measuring agency	? Source of measurement
1986-03-11		D	97.37			2				U

Explanation

Section	Code	Description
Water-level date-time accuracy	D	Date is accurate to the Day
Water-level accuracy	2	Water level accuracy to nearest hundredth of a foot
Status		The reported water-level measurement represents a static level
Method of measurement	U	Unknown method.
Measuring agency		Not determined
Source of measurement	U	Source is unknown.
Water-level approval status	A	Approved for publication -- Processing and review completed.

[Questions about sites/data?](#)  
[Feedback on this web site](#)  
[Automated retrievals](#)  
[Help](#)  
[Data Tips](#)  
[Explanation of terms](#)  
[Subscribe for system changes](#)  
[News](#)

[Accessibility](#)   [Plug-Ins](#)   [FOIA](#)   [Privacy](#)   [Policies and Notices](#)

[U.S. Department of the Interior](#) | [U.S. Geological Survey](#)

**Title: Groundwater for New Mexico: Water Levels**

**URL: <https://nwis.waterdata.usgs.gov/nm/nwis/gwlevels?>**



Page Contact Information: [New Mexico Water Data Maintainer](#)

Page Last Modified: 2020-08-13 12:15:58 EDT

0.29 0.26 nadww01



Form C-141

Page 6

State of New Mexico  
Oil Conservation Division

Incident ID	NRM2023462122
District RP	
Facility ID	
Application ID	

## Closure

The responsible party must attach information demonstrating they have complied with all applicable closure requirements and any conditions or directives of the OCD. This demonstration should be in the form of a comprehensive report (electronic submittals in .pdf format are preferred) including a scaled site map, sampling diagrams, relevant field notes, photographs of any excavation prior to backfilling, laboratory data including chain of custody documents of final sampling, and a narrative of the remedial activities. Refer to 19.15.29.12 NMAC.

**Closure Report Attachment Checklist:** Each of the following items must be included in the closure report.

- ☐ A scaled site and sampling diagram as described in 19.15.29.11 NMAC
- ☐ Photographs of the remediated site prior to backfill or photos of the liner integrity if applicable (Note: appropriate OCD District office must be notified 2 days prior to liner inspection)
- ☐ Laboratory analyses of final sampling (Note: appropriate OCD District office must be notified 2 days prior to final sampling)
- ☐ Description of remediation activities

I hereby certify that the information given above is true and complete to the best of my knowledge and understand that pursuant to OCD rules and regulations all operators are required to report and/or file certain release notifications and perform corrective actions for releases which may endanger public health or the environment. The acceptance of a C-141 report by the OCD does not relieve the operator of liability should their operations have failed to adequately investigate and remediate contamination that pose a threat to groundwater, surface water, human health or the environment. In addition, OCD acceptance of a C-141 report does not relieve the operator of responsibility for compliance with any other federal, state, or local laws and/or regulations. The responsible party acknowledges they must substantially restore, reclaim, and re-vegetate the impacted surface area to the conditions that existed prior to the release or their final land use in accordance with 19.15.29.13 NMAC including notification to the OCD when reclamation and re-vegetation are complete.

Printed Name: Wade Dittrich Title: Environmental Coordinator  
Signature:  Date: 5-26-21  
email: wade\_dittrich@oxy.com Telephone: (575) 390-2828

**OCD Only**

Received by: Robert Hamlet Date: 9/22/2021

Closure approval by the OCD does not relieve the responsible party of liability should their operations have failed to adequately investigate and remediate contamination that poses a threat to groundwater, surface water, human health, or the environment nor does not relieve the responsible party of compliance with any other federal, state, or local laws and/or regulations.

Closure Approved by: Robert Hamlet Date: 9/22/2021  
Printed Name: Robert Hamlet Title: Environmental Specialist - Advanced

**District I**

1625 N. French Dr., Hobbs, NM 88240  
Phone:(575) 393-6161 Fax:(575) 393-0720

**District II**

811 S. First St., Artesia, NM 88210  
Phone:(575) 748-1283 Fax:(575) 748-9720

**District III**

1000 Rio Brazos Rd., Aztec, NM 87410  
Phone:(505) 334-6178 Fax:(505) 334-6170

**District IV**

1220 S. St Francis Dr., Santa Fe, NM 87505  
Phone:(505) 476-3470 Fax:(505) 476-3462

**State of New Mexico**  
**Energy, Minerals and Natural Resources**  
**Oil Conservation Division**  
**1220 S. St Francis Dr.**  
**Santa Fe, NM 87505**

CONDITIONS

Action 33662

**CONDITIONS**

Operator: OXY USA INC P.O. Box 4294 Houston, TX 772104294	OGRID: 16696
	Action Number: 33662
	Action Type: [C-141] Release Corrective Action (C-141)

**CONDITIONS**

Created By	Condition	Condition Date
rhamlet	We have received your closure report and final C-141 for Incident #NRM2023462122 COPPERHEAD18-1 SWD, thank you. This closure is approved.	9/22/2021