

District I
1625 N. French Dr., Hobbs, NM 88240
District II
811 S. First St., Artesia, NM 88210
District III
1000 Rio Brazos Road, Aztec, NM 87410
District IV
1220 S. St. Francis Dr., Santa Fe, NM 87505

State of New Mexico
Energy Minerals and Natural
Resources Department

Oil Conservation Division
1220 South St. Francis Dr.
Santa Fe, NM 87505

Form C-141
Revised August 24, 2018
Submit to appropriate OCD District office

Incident ID	nAPP2113758637
District RP	
Facility ID	
Application ID	

Release Notification

Responsible Party

Responsible Party EOG Resources, Inc.	OGRID 7377
Contact Name Chase Settle	Contact Telephone 575-748-1471
Contact email Chase_Settle@eogresources.com	Incident # (assigned by OCD)
Contact mailing address 104 S. 4th Street, Artesia, NM 88210	

Location of Release Source

Latitude 32.50482 Longitude -104.48088
(NAD 83 in decimal degrees to 5 decimal places)

Site Name Bamboozled BBX Federal Com #2	Site Type Battery
Date Release Discovered 05/06/2021	API# (if applicable) 30-015-32885

Unit Letter	Section	Township	Range	County
P	3	21S	24E	Eddy

Surface Owner: ☐ State ☒ Federal ☐ Tribal ☐ Private (Name: _____)

Nature and Volume of Release

Material(s) Released (Select all that apply and attach calculations or specific justification for the volumes provided below)

<input type="checkbox"/> Crude Oil	Volume Released (bbls)	Volume Recovered (bbls)
<input checked="" type="checkbox"/> Produced Water	Volume Released (bbls) Unknown	Volume Recovered (bbls) 0
	Is the concentration of dissolved chloride in the produced water >10,000 mg/l?	<input checked="" type="checkbox"/> Yes <input type="checkbox"/> No
<input type="checkbox"/> Condensate	Volume Released (bbls)	Volume Recovered (bbls)
<input type="checkbox"/> Natural Gas	Volume Released (Mcf)	Volume Recovered (Mcf)
<input type="checkbox"/> Other (describe)	Volume/Weight Released (provide units)	Volume/Weight Recovered (provide units)

Cause of Release Historical impacts discovered during the P&A of the battery. Release volume and date are unknown.

Incident ID	
District RP	
Facility ID	
Application ID	

Was this a major release as defined by 19.15.29.7(A) NMAC? <input type="checkbox"/> Yes <input checked="" type="checkbox"/> No	If YES, for what reason(s) does the responsible party consider this a major release?
If YES, was immediate notice given to the OCD? By whom? To whom? When and by what means (phone, email, etc)?	

Initial Response

The responsible party must undertake the following actions immediately unless they could create a safety hazard that would result in injury

<input checked="" type="checkbox"/> The source of the release has been stopped. <input checked="" type="checkbox"/> The impacted area has been secured to protect human health and the environment. <input checked="" type="checkbox"/> Released materials have been contained via the use of berms or dikes, absorbent pads, or other containment devices. <input checked="" type="checkbox"/> All free liquids and recoverable materials have been removed and managed appropriately.	
If all the actions described above have <u>not</u> been undertaken, explain why:	
Per 19.15.29.8 B. (4) NMAC the responsible party may commence remediation immediately after discovery of a release. If remediation has begun, please attach a narrative of actions to date. If remedial efforts have been successfully completed or if the release occurred within a lined containment area (see 19.15.29.11(A)(5)(a) NMAC), please attach all information needed for closure evaluation.	
I hereby certify that the information given above is true and complete to the best of my knowledge and understand that pursuant to OCD rules and regulations all operators are required to report and/or file certain release notifications and perform corrective actions for releases which may endanger public health or the environment. The acceptance of a C-141 report by the OCD does not relieve the operator of liability should their operations have failed to adequately investigate and remediate contamination that pose a threat to groundwater, surface water, human health or the environment. In addition, OCD acceptance of a C-141 report does not relieve the operator of responsibility for compliance with any other federal, state, or local laws and/or regulations.	
Printed Name: <u>Chase Settle</u>	Title: <u>Rep Safety & Environmental Sr</u>
Signature: <u></u>	Date: <u>5/17/2021</u>
email: <u>Chase_Settle@eogresources.com</u>	Telephone: <u>575-748-1471</u>
<u>OCD Only</u>	
Received by: _____	Date: _____

Incident ID	nAPP2113758637
District RP	
Facility ID	
Application ID	

Site Assessment/Characterization

This information must be provided to the appropriate district office no later than 90 days after the release discovery date.

What is the shallowest depth to groundwater beneath the area affected by the release?	<u>unknown</u> (ft bgs)
Did this release impact groundwater or surface water?	<input type="checkbox"/> Yes <input checked="" type="checkbox"/> No
Are the lateral extents of the release within 300 feet of a continuously flowing watercourse or any other significant watercourse?	<input type="checkbox"/> Yes <input checked="" type="checkbox"/> No
Are the lateral extents of the release within 200 feet of any lakebed, sinkhole, or playa lake (measured from the ordinary high-water mark)?	<input type="checkbox"/> Yes <input checked="" type="checkbox"/> No
Are the lateral extents of the release within 300 feet of an occupied permanent residence, school, hospital, institution, or church?	<input type="checkbox"/> Yes <input checked="" type="checkbox"/> No
Are the lateral extents of the release within 500 horizontal feet of a spring or a private domestic fresh water well used by less than five households for domestic or stock watering purposes?	<input type="checkbox"/> Yes <input checked="" type="checkbox"/> No
Are the lateral extents of the release within 1000 feet of any other fresh water well or spring?	<input type="checkbox"/> Yes <input checked="" type="checkbox"/> No
Are the lateral extents of the release within incorporated municipal boundaries or within a defined municipal fresh water well field?	<input type="checkbox"/> Yes <input checked="" type="checkbox"/> No
Are the lateral extents of the release within 300 feet of a wetland?	<input type="checkbox"/> Yes <input checked="" type="checkbox"/> No
Are the lateral extents of the release overlying a subsurface mine?	<input type="checkbox"/> Yes <input checked="" type="checkbox"/> No
Are the lateral extents of the release overlying an unstable area such as karst geology?	<input checked="" type="checkbox"/> Yes <input type="checkbox"/> No
Are the lateral extents of the release within a 100-year floodplain?	<input type="checkbox"/> Yes <input checked="" type="checkbox"/> No
Did the release impact areas not on an exploration, development, production, or storage site?	<input type="checkbox"/> Yes <input checked="" type="checkbox"/> No

Attach a comprehensive report (electronic submittals in .pdf format are preferred) demonstrating the lateral and vertical extents of soil contamination associated with the release have been determined. Refer to 19.15.29.11 NMAC for specifics.

Characterization Report Checklist: *Each of the following items must be included in the report.*

- ☒ Scaled site map showing impacted area, surface features, subsurface features, delineation points, and monitoring wells.
- ☐ Field data
- ☒ Data table of soil contaminant concentration data
- ☒ Depth to water determination
- ☒ Determination of water sources and significant watercourses within ½-mile of the lateral extents of the release
- ☐ Boring or excavation logs
- ☒ Photographs including date and GIS information
- ☒ Topographic/Aerial maps
- ☒ Laboratory data including chain of custody

If the site characterization report does not include completed efforts at remediation of the release, the report must include a proposed remediation plan. That plan must include the estimated volume of material to be remediated, the proposed remediation technique, proposed sampling plan and methods, anticipated timelines for beginning and completing the remediation. The closure criteria for a release are contained in Table 1 of 19.15.29.12 NMAC, however, use of the table is modified by site- and release-specific parameters.

State of New Mexico
Oil Conservation Division

Page 4

Incident ID	nAPP2113758637
District RP	
Facility ID	
Application ID	

I hereby certify that the information given above is true and complete to the best of my knowledge and understand that pursuant to OCD rules and regulations all operators are required to report and/or file certain release notifications and perform corrective actions for releases which may endanger public health or the environment. The acceptance of a C-141 report by the OCD does not relieve the operator of liability should their operations have failed to adequately investigate and remediate contamination that pose a threat to groundwater, surface water, human health or the environment. In addition, OCD acceptance of a C-141 report does not relieve the operator of responsibility for compliance with any other federal, state, or local laws and/or regulations.

Printed Name: Chase Settle

Title: Rep Safety & Environmental Sr

Signature: 

Date: 07/28/2021

email: Chase_Settle@eogresources.com

Telephone: 575-748-1471

OCD Only

Received by: _____

Date: _____

Incident ID	nAPP2113758637
District RP	
Facility ID	
Application ID	

Closure

The responsible party must attach information demonstrating they have complied with all applicable closure requirements and any conditions or directives of the OCD. This demonstration should be in the form of a comprehensive report (electronic submittals in .pdf format are preferred) including a scaled site map, sampling diagrams, relevant field notes, photographs of any excavation prior to backfilling, laboratory data including chain of custody documents of final sampling, and a narrative of the remedial activities. Refer to 19.15.29.12 NMAC.

Closure Report Attachment Checklist: *Each of the following items must be included in the closure report.*

- ☒ A scaled site and sampling diagram as described in 19.15.29.11 NMAC
- ☒ Photographs of the remediated site prior to backfill or photos of the liner integrity if applicable (Note: appropriate OCD District office must be notified 2 days prior to liner inspection)
- ☒ Laboratory analyses of final sampling (Note: appropriate ODC District office must be notified 2 days prior to final sampling)
- ☒ Description of remediation activities

I hereby certify that the information given above is true and complete to the best of my knowledge and understand that pursuant to OCD rules and regulations all operators are required to report and/or file certain release notifications and perform corrective actions for releases which may endanger public health or the environment. The acceptance of a C-141 report by the OCD does not relieve the operator of liability should their operations have failed to adequately investigate and remediate contamination that pose a threat to groundwater, surface water, human health or the environment. In addition, OCD acceptance of a C-141 report does not relieve the operator of responsibility for compliance with any other federal, state, or local laws and/or regulations. The responsible party acknowledges they must substantially restore, reclaim, and re-vegetate the impacted surface area to the conditions that existed prior to the release or their final land use in accordance with 19.15.29.13 NMAC including notification to the OCD when reclamation and re-vegetation are complete.

Printed Name: Chase Settle

Title: Rep Safety & Environmental Sr

Signature: 

Date: 07/28/2021

email: Chase_Settle@eogresources.com

Telephone: 575-748-1471

OCD Only

Received by: _____

Date: _____

Closure approval by the OCD does not relieve the responsible party of liability should their operations have failed to adequately investigate and remediate contamination that poses a threat to groundwater, surface water, human health, or the environment nor does not relieve the responsible party of compliance with any other federal, state, or local laws and/or regulations.

Closure Approved by: _____ Date: _____

Printed Name: _____

Title: _____

2135 S. Loop 250 W,
Midland, Texas 79703
United States
www.ghd.com

Our ref: 11228399

July 27, 2021

New Mexico Oil Conservation Division
District 2
811 South First Street
Artesia, New Mexico 88210

Re: **Site Characterization and Closure Report
Bamboozled BBX Fed Com #2 Release Site
EOG Resources Inc.
Incident ID: nAPP2113758637
P-03-21S-24E, Eddy County, New Mexico**

To Whom It May Concern:

1. Introduction

GHD Services, Inc. (GHD), on behalf of EOG Resources (EOG), submits this Site Characterization and Closure Report to the New Mexico Oil Conservation Division (NMOCD) District 2 Office. This Report provides documentation of delineation, sampling, analyses, and remedial activities in the affected areas at the EOG Bamboozled BBX Federal Com #2 Release Site (Site). The Site is located in Unit Letter P Section 3 of Township 21 South and Range 24 East in Eddy County, New Mexico. The GPS coordinates for the release site are 32.50482 N latitude and 104.48088 W longitude. The release occurred on land managed by the Bureau Of Land Management (BLM). Figure 1 depicts the Site location. The EOG production facility and other site details are depicted on Figures 2 and 3, respectively.

2. Background Information

A C-141 initial report for this release was submitted to the NMOCD on May 17, 2021. The C-141 stated that no known volume or date could be assigned to this historical release. The potential release area was discovered during EOG well plugging and site abandonment activities associated with this location. Soils within the former tank battery containment appeared to be discolored and after discussions between field personnel and environmental staff – EOG made the decision to go ahead and file a C-141 for this suspect release location.

The Initial Form C-141, Site Assessment/Characterization and Closure portions of Form C-141 for Incident Number nAPP2113758637 are attached to the front of this report.

3. Groundwater and Site Characterization

GHD characterized the Site according to Table 1, Closure Criteria for Soils Impacted by a Release, from New Mexico Administrative Code (NMAC) Title 19, Chapter 15, Part 29, Section 12 (NMAC 19.15.29.12). The release falls under the jurisdiction of the NMOCD District 2 in Artesia, New Mexico.

According to the Site characterization evaluation and 19.15.29.12.C(4)(a)(i) the Site is located within an area of high karst potential so the release must be treated as if it occurred less than 50 feet from groundwater. No other receptors (water wells, playas, wetlands, waterways, lakebeds or ordinance boundaries) were located within each specific boundaries or distance from the Site. No groundwater data could be located within one-half mile of the Site. The Site characterization documentation (Karst Potential, FEMA, Points of Diversion and Wetlands maps) are provided in Attachment A. The soil and closure criteria are listed below:

General Site Characterization and Groundwater:

Site Characterization	Average Groundwater Depth (ft.)
High Karst Potential Area	Unknown, Treated as <50 ft.

Table 3.1 Closure Criteria for Soils Impacted by a Release (NMAC 19.15.29.12)

Constituent	Limits
Chloride	600 mg/kg
TPH (GRO+DRO+MRO)	100 mg/kg
TPH (GRO+DRO)	N/A
Benzene	10mg/kg
BTEX	50 mg/kg

4. Initial Soil Delineation Assessment Summary and Findings

On May 17, 2021 GHD Services Inc. (GHD) and EOG's contractor BDS Enterprises, LLC (BDS), on behalf of EOG, installed five test pits within the former tank battery containment at the Site. The test pit locations were excavated to two feet below ground surface (bgs) with samples collected from the bottom of the excavations.

All soil samples were analyzed for BTEX by EPA Method 8021B, TPH by Method 8015B NM, and chloride by EPA Method 300 by Hall Environmental Analysis Laboratory (HEAL) in Albuquerque, New Mexico. One analytical exceedance above applicable NMOCD Table 1 Closure Criteria occurred in sample TP1-2 for Total TPH at 2' bgs. The TP1-2 sample exhibited a Total TPH concentration of 810 mg/kg. Figure 2 depicts the locations of the initial delineation samples and analyte concentrations. Analytical results are provided in Table 1, on Figure 2, and in the Laboratory Analytical Reports provided in Attachment B.

5. Excavation, Waste Management and Confirmation Sampling

Due to the preliminary soil sampling activities exhibiting a chloride exceedance above the closure criteria in the above Table 3.1 values, GHD and BDS returned to the site on June 2, 2021, to excavate the affected soils. Surface dimensions of the excavation were approximately 20' x 20' and 2.5' in depth. As shown in Figure 3, two sidewall and three bottom hole composite confirmation samples were collected at a depth of 2.5 bgs. The five (5) confirmation samples were taken to HEAL in Albuquerque, New Mexico. All samples were analyzed for BTEX by EPA Method 8021B, TPH by Method 8015B NM, and chloride by EPA Method 300. All confirmation samples collected represented areas no greater than 200 square feet. Laboratory Analytical Reports and Chain-of-Custody Documentation are provided in Attachment B. Analytical results are summarized in attached Table 1. An approximate total of 61.25 tons of impacted soils were removed from the remedial excavation.

The image to the right depicts the complete excavated area facing West.

Analytical results indicated all five confirmation samples exhibited TPH, benzene, BTEX, and chloride concentrations below Table 1 Closure Criteria for depth to groundwater less than or equal to fifty (50) feet.

Waste management activities were performed in coordination with EOG directives. GHD obtained regulatory approval via the successful processing of Form C-138 Request for Approval to Accept Solid Waste. The waste was approved for acceptance at the OCD-permitted (WM-1-035), Lea Land, LLC facility located at MM64, Highway 62/180 East, Carlsbad, NM, 88220. The approved C-138 and waste manifests from June 2-3 and July 12, 2021, shipping dates are provided in Attachment C.

The excavation was backfilled with non-impacted material on July 12, 2021.



6. nAPP2113758637 Closure Requests

Site characterization, soil delineation, and remediation activities for this incident number have been performed in accordance with applicable NMOCDC guidance and regulations. Based upon supporting documentation provided in this report, GHD, on behalf of EOG, respectfully requests closure and no further regulatory actions for nAPP2113758637.

If you have any questions or comments concerning this Site Characterization and Closure Report, please do not hesitate to contact our Midland office at (432) 686-0086.

Sincerely,

GHD



Becky Haskell
Senior Project Manager



Thomas C. Larson, M.S.
Midland Operation Manager

BH/tl/1

Encl. Figure 1 – Site Location Map
 Figure 2 – Initial Assessment Soil Concentration Map
 Figure 3 – Confirmation Sampling Soil Analytical Results Map
 Table 1 – Summary of Soil Analytical Data
 Attachment A – Site Characterization Documentation
 Attachment B – Laboratory Analytical Reports and Chain-of-Custody Documentation
 Attachment C – Approved Form C-138 and Manifests

cc: Chase Settle

Figures

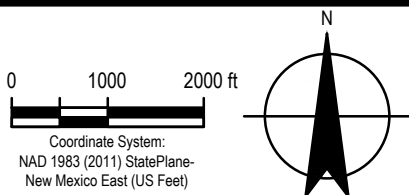
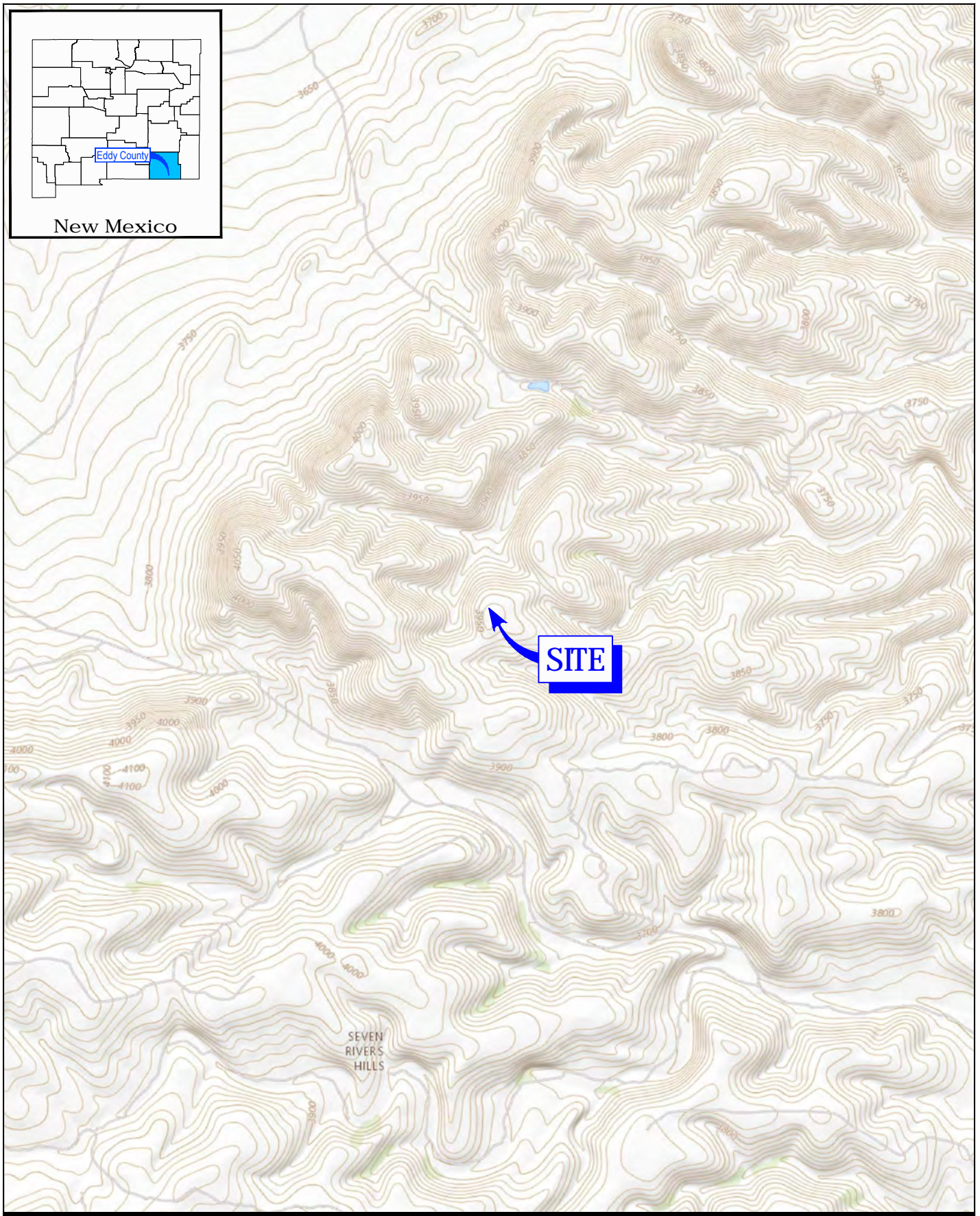

EOG RESOURCES
EDDY COUNTY, NEW MEXICO
BAMBOOZLED BBX FEDERAL COM No. 2

Project No. 11228399
Date June 2021

SITE LOCATION MAP

FIGURE 1

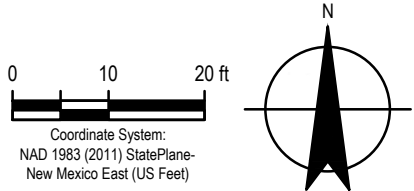
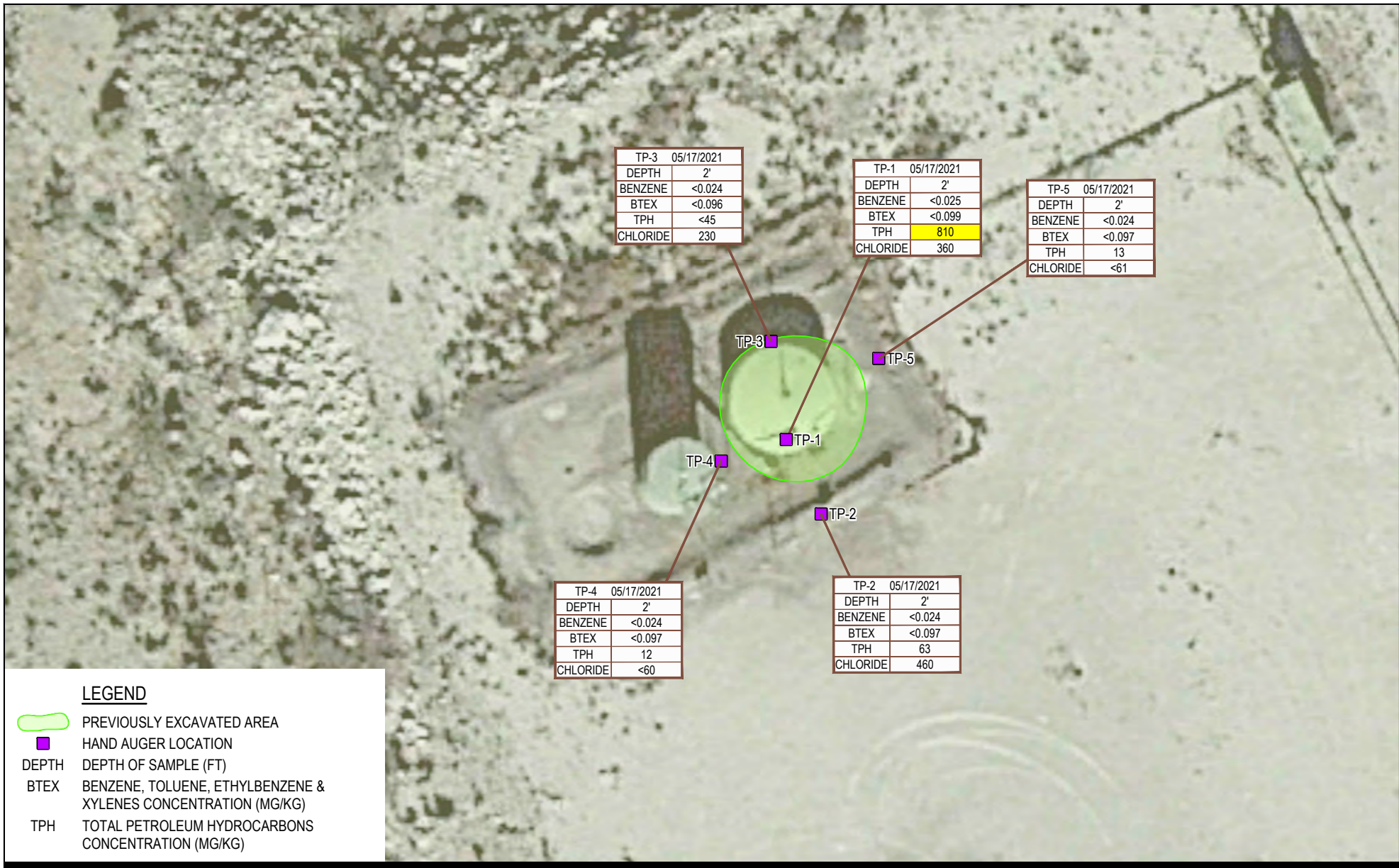

NOTES:

1. RESULTS IN MILLIGRAMS PER KILOGRAM (MG/KG).
2. SEE TABLE 1 FOR FULL ANALYTICAL RESULTS/DETAILS.
3. YELLOW SHADED CELLS INDICATE EXCEEDANCE.



EOG RESOURCES
EDDY COUNTY, NEW MEXICO
BAMBOOZLED BBX FEDERAL COM No. 2

INITIAL SITE ASSESSMENT:
ANALYTICAL RESULTS MAP

Project No. 11228399
Date June 2021

FIGURE 2

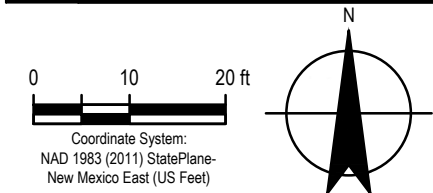

NOTES:

- RESULTS IN MILLIGRAMS PER KILOGRAM (MG/KG).
- SEE TABLE 1 FOR FULL ANALYTICAL RESULTS/DETAILS.
- APPROXIMATELY 50 TONS OF IMPACTED SOIL DISPOSED AT LEA LAND, INC.
- BOTTOM HOLE AND SIDEWALL SAMPLES COLLECTED AS 5-PART COMPOSITE.



EOG RESOURCES
EDDY COUNTY, NEW MEXICO
BAMBOOZLED BBX FEDERAL COM No. 2

POST-REMEDIATION
FINAL CONFIRMATION
ANALYTICAL RESULTS MAP

Project No. 11228399
Date June 2021

FIGURE 3

Tables

Table 1
Summary of Soil Analytical Data
Bamboozled BBX Federal Com #2
EOG Resources
Eddy County, New Mexico

Sample ID	Sample Date	Depth (feet bgs)	Benzene	Toluene	Ethylbenzene	Xylenes	BTEX	TPH					Chloride
								GRO (C6-C10)	DRO (C10-C28)	MRO (C28-C35)	Total GRO/DRO/MRO		
			(mg/Kg)	(mg/Kg)	(mg/Kg)	(mg/Kg)	(mg/Kg)	(mg/Kg)	(mg/Kg)	(mg/Kg)	(mg/Kg)		
			Table I Closure Criteria for Soils <50 feet Depth to Groundwater 19.15.29 NMAC										
			10 mg/Kg	---	---	---	50 mg/Kg	---	---	---	100 mg/Kg	600 mg/Kg	
Initial Assessment Samples													
TP1-2	5/17/21	2'	<0.025	<0.049	<0.049	<0.099	<0.099	<4.9	470	340	810	360	
TP2-2	5/17/21	2'	<0.024	<0.048	<0.048	<0.097	<0.097	<4.8	63	<41	63	460	
TP3-2	5/17/21	2'	<0.024	<0.048	<0.048	<0.096	<0.096	<4.8	<9.0	<45	<45	230	
TP4-2	5/17/21	2'	<0.024	<0.048	<0.048	<0.097	<0.097	<4.8	12	<48	12	<60	
TP5-2	5/17/21	2'	<0.024	<0.048	<0.048	<0.097	<0.097	<4.8	13	<50	13	<61	
Bottom Hole Confirmation Samples (excavation bottom hole = 2.5')													
BH-1	6/3/21	2.5'	<0.024	<0.049	<0.049	<0.098	<0.098	<4.9	<9.6	<48	<48	220	
BH-2	6/3/21	2.5'	<0.025	<0.049	<0.049	<0.099	<0.099	<4.9	<9.6	<48	<48	380	
BH-3	6/3/21	2.5'	<0.025	<0.050	<0.050	<0.099	<0.099	<5.0	9.2	<46	9.2	<59	
SW-1	6/3/21	sidewall	<0.025	<0.049	<0.049	<0.099	<0.099	<4.9	<9.6	<48	<48	110	
SW-2	6/3/21	sidewall	<0.025	<0.050	<0.050	<0.10	<0.10	<5.0	<9.4	<47	<47	150	

Notes:

1. Values reported in mg/kg
2. < = Value Less than Reporting Limit (RL)
3. Bold Indicates Analyte Detected
4. BTEX analyses by EPA Method SW 8021B.
5. TPH analyses by EPA Method SW 8015 Mod.
6. GRO/DRO/MRO = Gasoline/Diesel/Motor Oil
7. Yellow shaded cells indicate analytical samples that exceed the NMOC 19.15.29.12 Table 1 Closure Criteria for the site.
8. BH = Bottom Hole; SW = Sidewall; TP = Test Pit.

TP1-2 Sample Point Excavated





Attachment A

Site Characterization Documentation

Bamboozled BBX Federal COM #2

Karst Potential Map

Legend

-  Bamboozled BBX Federal COM #2
-  High
-  Low
-  Medium

 Bamboozled BBX Federal COM #2



900 ft

Bamboozled BBX Federal COM #2



7/4/2021 2:51:19 PM

GIS WATERS PODs  OSE District Boundary
 Active  SiteBoundaries

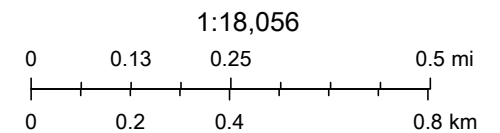



Esri, HERE, IPC, U.S. Department of Energy Office of Legacy Management,

Printed from Public Web Map
Unofficial Map from OSE POD Locations Web Application

Bamboozled BBX Federal COM #2

Significant Watercourse Map

Legend

-  300 Foot Radius
-  Bamboozled BBX Federal COM #2
-  Half Mile Radius

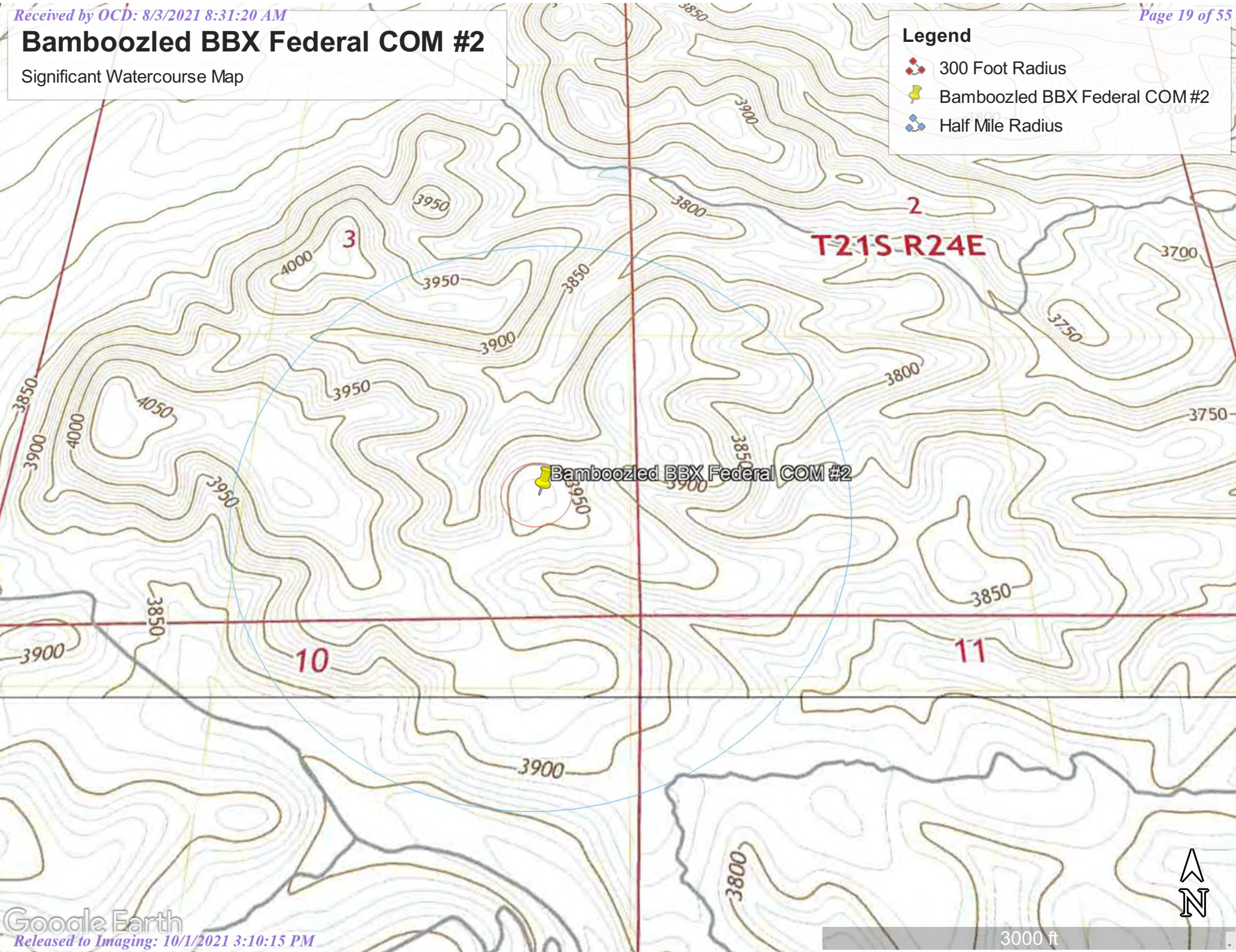



Bamboozled BBX Federal COM #2

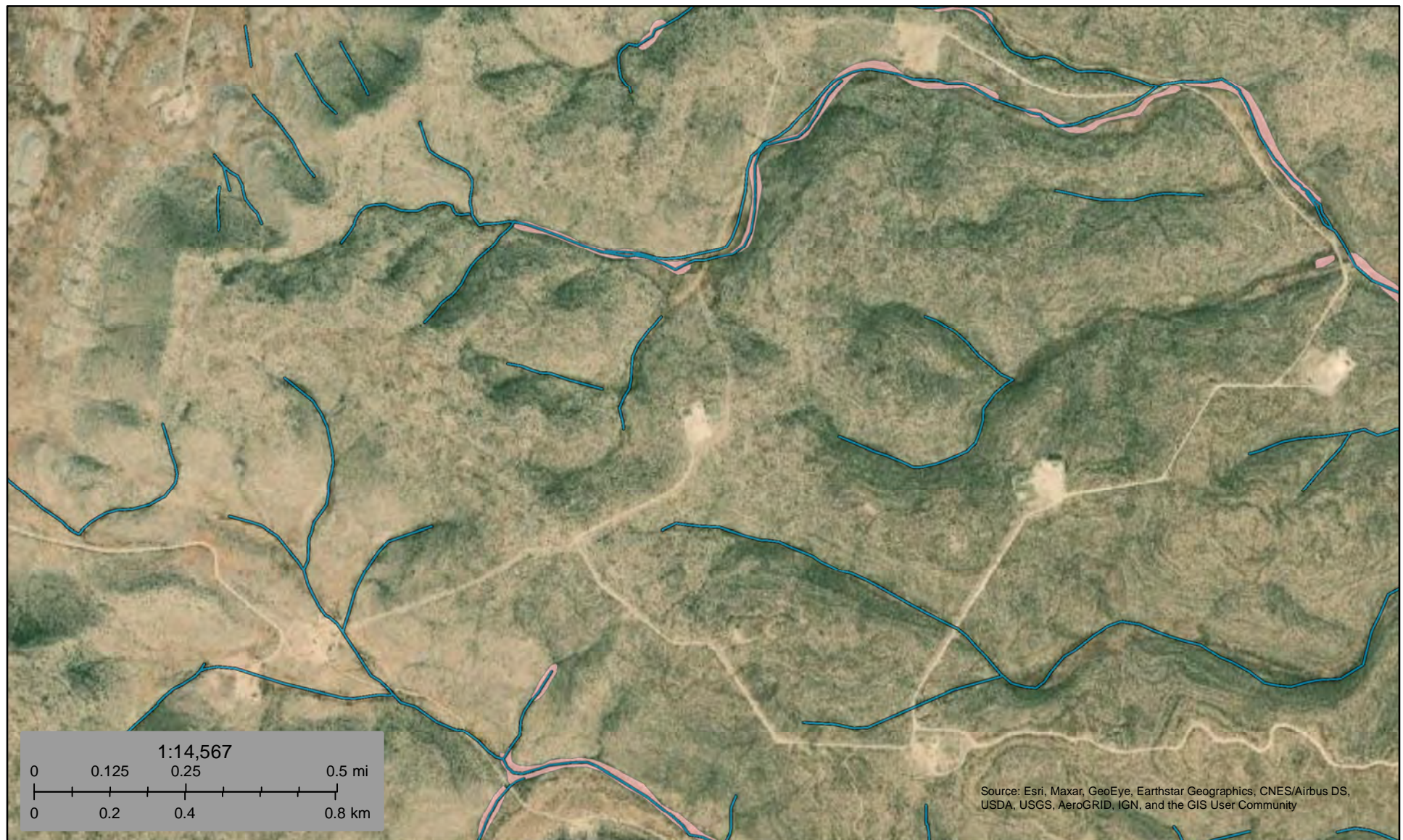

July 4, 2021

Wetlands

- Estuarine and Marine Deepwater
- Estuarine and Marine Wetland

- Freshwater Emergent Wetland
- Freshwater Forested/Shrub Wetland
- Freshwater Pond

- Lake
- Other
- Riverine

This map is for general reference only. The US Fish and Wildlife Service is not responsible for the accuracy or currentness of the base data shown on this map. All wetlands related data should be used in accordance with the layer metadata found on the Wetlands Mapper web site.

National Flood Hazard Layer FIRMMette



104°29'11"W 32°30'34"N



Legend

SEE FIS REPORT FOR DETAILED LEGEND AND INDEX MAP FOR FIRM PANEL LAYOUT

SPECIAL FLOOD HAZARD AREAS		Without Base Flood Elevation (BFE) <i>Zone A, V, A99</i>
		With BFE or Depth <i>Zone AE, AO, AH, VE, AR</i>
		Regulatory Floodway
OTHER AREAS OF FLOOD HAZARD		0.2% Annual Chance Flood Hazard, Areas of 1% annual chance flood with average depth less than one foot or with drainage areas of less than one square mile <i>Zone X</i>
		Future Conditions 1% Annual Chance Flood Hazard <i>Zone X</i>
		Area with Reduced Flood Risk due to Levee. See Notes. <i>Zone X</i>
		Area with Flood Risk due to Levee <i>Zone D</i>
		Area of Minimal Flood Hazard <i>Zone X</i>
OTHER AREAS		Effective LOMRs
		Area of Undetermined Flood Hazard <i>Zone D</i>
GENERAL STRUCTURES		Channel, Culvert, or Storm Sewer
		Levee, Dike, or Floodwall
OTHER FEATURES		Cross Sections with 1% Annual Chance Water Surface Elevation
		Coastal Transect
		Base Flood Elevation Line (BFE)
		Limit of Study
		Jurisdiction Boundary
		Coastal Transect Baseline
		Profile Baseline
MAP PANELS		Digital Data Available
		No Digital Data Available
		Unmapped

The pin displayed on the map is an approximate point selected by the user and does not represent an authoritative property location.

This map complies with FEMA's standards for the use of digital flood maps if it is not void as described below. The basemap shown complies with FEMA's basemap accuracy standards

The flood hazard information is derived directly from the authoritative NFHL web services provided by FEMA. This map was exported on 7/12/2021 at 4:22 PM and does not reflect changes or amendments subsequent to this date and time. The NFHL and effective information may change or become superseded by new data over time.

This map image is void if the one or more of the following map elements do not appear: basemap imagery, flood zone labels, legend, scale bar, map creation date, community identifiers, FIRM panel number, and FIRM effective date. Map images for unmapped and unmodernized areas cannot be used for regulatory purposes.

Attachment B Laboratory Analytical Reports and Chain-of- Custody Documentation



Hall Environmental Analysis Laboratory
4901 Hawkins NE
Albuquerque, NM 87109
TEL: 505-345-3975 FAX: 505-345-4107
Website: clients.hallenvironmental.com

May 25, 2021

Tom Larson

GHD

6121 Indian School Road, NE #200

Albuquerque, NM 87110

TEL: (505) 884-0672

FAX

RE: Bamboozled BBX Federal Com 2

OrderNo.: 2105799

Dear Tom Larson:

Hall Environmental Analysis Laboratory received 5 sample(s) on 5/19/2021 for the analyses presented in the following report.

These were analyzed according to EPA procedures or equivalent. To access our accredited tests please go to www.hallenvironmental.com or the state specific web sites. In order to properly interpret your results, it is imperative that you review this report in its entirety. See the sample checklist and/or the Chain of Custody for information regarding the sample receipt temperature and preservation. Data qualifiers or a narrative will be provided if the sample analysis or analytical quality control parameters require a flag. When necessary, data qualifiers are provided on both the sample analysis report and the QC summary report, both sections should be reviewed. All samples are reported, as received, unless otherwise indicated. Lab measurement of analytes considered field parameters that require analysis within 15 minutes of sampling such as pH and residual chlorine are qualified as being analyzed outside of the recommended holding time.

Please don't hesitate to contact HEAL for any additional information or clarifications.

ADHS Cert #AZ0682 -- NMED-DWB Cert #NM9425 -- NMED-Micro Cert #NM0901

Sincerely,

A handwritten signature in black ink, appearing to read "Andy Freeman", is written over a light blue horizontal line.

Andy Freeman

Laboratory Manager

4901 Hawkins NE

Albuquerque, NM 87109

Analytical Report

Lab Order: 2105799

Date Reported: 5/25/2021

Hall Environmental Analysis Laboratory, Inc.

CLIENT: GHD

Lab Order: 2105799

Project: Bamboozled BBX Federal Com 2

Lab ID: 2105799-001

Collection Date: 5/17/2021 8:50:00 AM

Client Sample ID: TP1-2

Matrix: SOIL

Analyses	Result	RL	Qual	Units	DF	Date Analyzed	Batch ID
EPA METHOD 300.0: ANIONS							Analyst: VP
Chloride	360	60		mg/Kg	20	5/20/2021 8:53:24 PM	60159
EPA METHOD 8015M/D: DIESEL RANGE ORGANICS							Analyst: SB
Diesel Range Organics (DRO)	470	10		mg/Kg	1	5/20/2021 10:52:30 AM	60136
Motor Oil Range Organics (MRO)	340	50		mg/Kg	1	5/20/2021 10:52:30 AM	60136
Surr: DNOP	101	70-130		%Rec	1	5/20/2021 10:52:30 AM	60136
EPA METHOD 8015D: GASOLINE RANGE							Analyst: NSB
Gasoline Range Organics (GRO)	ND	4.9		mg/Kg	1	5/21/2021 11:25:58 AM	60129
Surr: BFB	115	70-130		%Rec	1	5/21/2021 11:25:58 AM	60129
EPA METHOD 8021B: VOLATILES							Analyst: NSB
Benzene	ND	0.025		mg/Kg	1	5/21/2021 11:25:58 AM	60129
Toluene	ND	0.049		mg/Kg	1	5/21/2021 11:25:58 AM	60129
Ethylbenzene	ND	0.049		mg/Kg	1	5/21/2021 11:25:58 AM	60129
Xylenes, Total	ND	0.099		mg/Kg	1	5/21/2021 11:25:58 AM	60129
Surr: 4-Bromofluorobenzene	120	70-130		%Rec	1	5/21/2021 11:25:58 AM	60129

Lab ID: 2105799-002

Collection Date: 5/17/2021 9:00:00 AM

Client Sample ID: TP2-2

Matrix: SOIL

Analyses	Result	RL	Qual	Units	DF	Date Analyzed	Batch ID
EPA METHOD 300.0: ANIONS							Analyst: VP
Chloride	460	60		mg/Kg	20	5/20/2021 9:05:48 PM	60159
EPA METHOD 8015M/D: DIESEL RANGE ORGANICS							Analyst: SB
Diesel Range Organics (DRO)	63	8.1		mg/Kg	1	5/20/2021 11:02:13 AM	60136
Motor Oil Range Organics (MRO)	ND	41		mg/Kg	1	5/20/2021 11:02:13 AM	60136
Surr: DNOP	106	70-130		%Rec	1	5/20/2021 11:02:13 AM	60136
EPA METHOD 8015D: GASOLINE RANGE							Analyst: NSB
Gasoline Range Organics (GRO)	ND	4.8		mg/Kg	1	5/21/2021 11:49:26 AM	60129
Surr: BFB	107	70-130		%Rec	1	5/21/2021 11:49:26 AM	60129
EPA METHOD 8021B: VOLATILES							Analyst: NSB
Benzene	ND	0.024		mg/Kg	1	5/21/2021 11:49:26 AM	60129
Toluene	ND	0.048		mg/Kg	1	5/21/2021 11:49:26 AM	60129
Ethylbenzene	ND	0.048		mg/Kg	1	5/21/2021 11:49:26 AM	60129
Xylenes, Total	ND	0.097		mg/Kg	1	5/21/2021 11:49:26 AM	60129
Surr: 4-Bromofluorobenzene	122	70-130		%Rec	1	5/21/2021 11:49:26 AM	60129

Refer to the QC Summary report and sample login checklist for flagged QC data and preservation information.

Qualifiers:	*	Value exceeds Maximum Contaminant Level.	B	Analyte detected in the associated Method Blank
	D	Sample Diluted Due to Matrix	E	Value above quantitation range
	H	Holding times for preparation or analysis exceeded	J	Analyte detected below quantitation limits
	ND	Not Detected at the Reporting Limit	P	Sample pH Not In Range
	PQL	Practical Quantitative Limit	RL	Reporting Limit
	S	% Recovery outside of range due to dilution or matrix		

Analytical Report

Lab Order: 2105799

Date Reported: 5/25/2021

Hall Environmental Analysis Laboratory, Inc.

CLIENT: GHD

Lab Order: 2105799

Project: Bamboozled BBX Federal Com 2

Lab ID: 2105799-003

Collection Date: 5/17/2021 9:05:00 AM

Client Sample ID: TP3-2

Matrix: SOIL

Analyses	Result	RL	Qual	Units	DF	Date Analyzed	Batch ID
EPA METHOD 300.0: ANIONS							Analyst: VP
Chloride	230	60		mg/Kg	20	5/20/2021 9:18:12 PM	60159
EPA METHOD 8015M/D: DIESEL RANGE ORGANICS							Analyst: SB
Diesel Range Organics (DRO)	ND	9.0		mg/Kg	1	5/20/2021 11:11:57 AM	60136
Motor Oil Range Organics (MRO)	ND	45		mg/Kg	1	5/20/2021 11:11:57 AM	60136
Surr: DNOP	108	70-130		%Rec	1	5/20/2021 11:11:57 AM	60136
EPA METHOD 8015D: GASOLINE RANGE							Analyst: NSB
Gasoline Range Organics (GRO)	ND	4.8		mg/Kg	1	5/21/2021 12:24:21 PM	60129
Surr: BFB	90.6	70-130		%Rec	1	5/21/2021 12:24:21 PM	60129
EPA METHOD 8021B: VOLATILES							Analyst: NSB
Benzene	ND	0.024		mg/Kg	1	5/21/2021 12:24:21 PM	60129
Toluene	ND	0.048		mg/Kg	1	5/21/2021 12:24:21 PM	60129
Ethylbenzene	ND	0.048		mg/Kg	1	5/21/2021 12:24:21 PM	60129
Xylenes, Total	ND	0.096		mg/Kg	1	5/21/2021 12:24:21 PM	60129
Surr: 4-Bromofluorobenzene	103	70-130		%Rec	1	5/21/2021 12:24:21 PM	60129

Refer to the QC Summary report and sample login checklist for flagged QC data and preservation information.

Qualifiers:	*	Value exceeds Maximum Contaminant Level.	B	Analyte detected in the associated Method Blank
	D	Sample Diluted Due to Matrix	E	Value above quantitation range
	H	Holding times for preparation or analysis exceeded	J	Analyte detected below quantitation limits
	ND	Not Detected at the Reporting Limit	P	Sample pH Not In Range
	PQL	Practical Quantitative Limit	RL	Reporting Limit
	S	% Recovery outside of range due to dilution or matrix		

Analytical Report

Lab Order: 2105799

Date Reported: 5/25/2021

Hall Environmental Analysis Laboratory, Inc.

CLIENT: GHD

Lab Order: 2105799

Project: Bamboozled BBX Federal Com 2

Lab ID: 2105799-004

Collection Date: 5/17/2021 9:10:00 AM

Client Sample ID: TP4-2

Matrix: SOIL

Analyses	Result	RL	Qual	Units	DF	Date Analyzed	Batch ID
EPA METHOD 300.0: ANIONS							Analyst: VP
Chloride	ND	60		mg/Kg	20	5/20/2021 9:30:36 PM	60159
EPA METHOD 8015M/D: DIESEL RANGE ORGANICS							Analyst: mb
Diesel Range Organics (DRO)	12	9.7		mg/Kg	1	5/21/2021 12:50:35 PM	60148
Motor Oil Range Organics (MRO)	ND	48		mg/Kg	1	5/21/2021 12:50:35 PM	60148
Surr: DNOP	125	70-130		%Rec	1	5/21/2021 12:50:35 PM	60148
EPA METHOD 8015D: GASOLINE RANGE							Analyst: NSB
Gasoline Range Organics (GRO)	ND	4.8		mg/Kg	1	5/21/2021 12:47:43 PM	60129
Surr: BFB	86.4	70-130		%Rec	1	5/21/2021 12:47:43 PM	60129
EPA METHOD 8021B: VOLATILES							Analyst: NSB
Benzene	ND	0.024		mg/Kg	1	5/21/2021 12:47:43 PM	60129
Toluene	ND	0.048		mg/Kg	1	5/21/2021 12:47:43 PM	60129
Ethylbenzene	ND	0.048		mg/Kg	1	5/21/2021 12:47:43 PM	60129
Xylenes, Total	ND	0.097		mg/Kg	1	5/21/2021 12:47:43 PM	60129
Surr: 4-Bromofluorobenzene	98.1	70-130		%Rec	1	5/21/2021 12:47:43 PM	60129

Lab ID: 2105799-005

Collection Date: 5/17/2021 9:20:00 AM

Client Sample ID: TP5-2

Matrix: SOIL

Analyses	Result	RL	Qual	Units	DF	Date Analyzed	Batch ID
EPA METHOD 300.0: ANIONS							Analyst: VP
Chloride	ND	61		mg/Kg	20	5/20/2021 9:43:00 PM	60159
EPA METHOD 8015M/D: DIESEL RANGE ORGANICS							Analyst: mb
Diesel Range Organics (DRO)	13	10		mg/Kg	1	5/21/2021 9:44:04 PM	60148
Motor Oil Range Organics (MRO)	ND	50		mg/Kg	1	5/21/2021 9:44:04 PM	60148
Surr: DNOP	117	70-130		%Rec	1	5/21/2021 9:44:04 PM	60148
EPA METHOD 8015D: GASOLINE RANGE							Analyst: NSB
Gasoline Range Organics (GRO)	ND	4.8		mg/Kg	1	5/20/2021 10:34:56 AM	60139
Surr: BFB	98.9	70-130		%Rec	1	5/20/2021 10:34:56 AM	60139
EPA METHOD 8021B: VOLATILES							Analyst: NSB
Benzene	ND	0.024		mg/Kg	1	5/20/2021 10:34:56 AM	60139
Toluene	ND	0.048		mg/Kg	1	5/20/2021 10:34:56 AM	60139
Ethylbenzene	ND	0.048		mg/Kg	1	5/20/2021 10:34:56 AM	60139
Xylenes, Total	ND	0.097		mg/Kg	1	5/20/2021 10:34:56 AM	60139
Surr: 4-Bromofluorobenzene	108	70-130		%Rec	1	5/20/2021 10:34:56 AM	60139

Refer to the QC Summary report and sample login checklist for flagged QC data and preservation information.

Qualifiers:

- * Value exceeds Maximum Contaminant Level.
- D Sample Diluted Due to Matrix
- H Holding times for preparation or analysis exceeded
- ND Not Detected at the Reporting Limit
- PQL Practical Quantitative Limit
- S % Recovery outside of range due to dilution or matrix

- B Analyte detected in the associated Method Blank
- E Value above quantitation range
- J Analyte detected below quantitation limits
- P Sample pH Not In Range
- RL Reporting Limit

Page 3 of 10

Analytical ReportLab Order: **2105799**Date Reported: **5/25/2021****Hall Environmental Analysis Laboratory, Inc.****CLIENT:** GHD**Lab Order:** 2105799**Project:** Bamboozled BBX Federal Com 2

Refer to the QC Summary report and sample login checklist for flagged QC data and preservation information.

Qualifiers:	*	Value exceeds Maximum Contaminant Level.	B	Analyte detected in the associated Method Blank
	D	Sample Diluted Due to Matrix	E	Value above quantitation range
	H	Holding times for preparation or analysis exceeded	J	Analyte detected below quantitation limits
	ND	Not Detected at the Reporting Limit	P	Sample pH Not In Range
	PQL	Practical Quantitative Limit	RL	Reporting Limit
	S	% Recovery outside of range due to dilution or matrix		

Page 4 of 10

QC SUMMARY REPORT**Hall Environmental Analysis Laboratory, Inc.**

WO#: 2105799

25-May-21

Client: GHD**Project:** Bamboozled BBX Federal Com 2

Sample ID: MB-60159	SampType: MBLK	TestCode: EPA Method 300.0: Anions								
Client ID: PBS	Batch ID: 60159	RunNo: 77526								
Prep Date: 5/20/2021	Analysis Date: 5/20/2021	SeqNo: 2752497	Units: mg/Kg							
Analyte	Result	PQL	SPK value	SPK Ref Val	%REC	LowLimit	HighLimit	%RPD	RPDLimit	Qual
Chloride	ND	1.5								

Sample ID: LCS-60159	SampType: LCS	TestCode: EPA Method 300.0: Anions								
Client ID: LCSS	Batch ID: 60159	RunNo: 77526								
Prep Date: 5/20/2021	Analysis Date: 5/20/2021	SeqNo: 2752498	Units: mg/Kg							
Analyte	Result	PQL	SPK value	SPK Ref Val	%REC	LowLimit	HighLimit	%RPD	RPDLimit	Qual
Chloride	15	1.5	15.00	0	97.3	90	110			

Qualifiers:

* Value exceeds Maximum Contaminant Level.
D Sample Diluted Due to Matrix
H Holding times for preparation or analysis exceeded
ND Not Detected at the Reporting Limit
PQL Practical Quantitative Limit
S % Recovery outside of range due to dilution or matrix

B Analyte detected in the associated Method Blank
E Value above quantitation range
J Analyte detected below quantitation limits
P Sample pH Not In Range
RL Reporting Limit

Page 5 of 10

QC SUMMARY REPORT**Hall Environmental Analysis Laboratory, Inc.**

WO#: 2105799

25-May-21

Client: GHD**Project:** Bamboozled BBX Federal Com 2

Sample ID: MB-60136	SampType: MBLK	TestCode: EPA Method 8015M/D: Diesel Range Organics								
Client ID: PBS	Batch ID: 60136	RunNo: 77529								
Prep Date: 5/19/2021	Analysis Date: 5/20/2021	SeqNo: 2751569 Units: mg/Kg								
Analyte	Result	PQL	SPK value	SPK Ref Val	%REC	LowLimit	HighLimit	%RPD	RPDLimit	Qual
Diesel Range Organics (DRO)	ND	10								
Motor Oil Range Organics (MRO)	ND	50								
Surr: DNOP	9.6		10.00		96.0	70	130			

Sample ID: LCS-60136	SampType: LCS	TestCode: EPA Method 8015M/D: Diesel Range Organics								
Client ID: LCSS	Batch ID: 60136	RunNo: 77529								
Prep Date: 5/19/2021	Analysis Date: 5/20/2021	SeqNo: 2751642 Units: mg/Kg								
Analyte	Result	PQL	SPK value	SPK Ref Val	%REC	LowLimit	HighLimit	%RPD	RPDLimit	Qual
Diesel Range Organics (DRO)	48	10	50.00	0	95.1	68.9	141			
Surr: DNOP	4.7		5.000		94.9	70	130			

Sample ID: MB-60148	SampType: MBLK	TestCode: EPA Method 8015M/D: Diesel Range Organics								
Client ID: PBS	Batch ID: 60148	RunNo: 77563								
Prep Date: 5/19/2021	Analysis Date: 5/21/2021	SeqNo: 2752797 Units: mg/Kg								
Analyte	Result	PQL	SPK value	SPK Ref Val	%REC	LowLimit	HighLimit	%RPD	RPDLimit	Qual
Diesel Range Organics (DRO)	ND	10								
Motor Oil Range Organics (MRO)	ND	50								
Surr: DNOP	12		10.00		121	70	130			

Sample ID: LCS-60148	SampType: LCS	TestCode: EPA Method 8015M/D: Diesel Range Organics								
Client ID: LCSS	Batch ID: 60148	RunNo: 77563								
Prep Date: 5/19/2021	Analysis Date: 5/21/2021	SeqNo: 2752798 Units: mg/Kg								
Analyte	Result	PQL	SPK value	SPK Ref Val	%REC	LowLimit	HighLimit	%RPD	RPDLimit	Qual
Diesel Range Organics (DRO)	55	10	50.00	0	111	68.9	141			
Surr: DNOP	5.8		5.000		116	70	130			

Sample ID: 2105799-004AMS	SampType: MS	TestCode: EPA Method 8015M/D: Diesel Range Organics								
Client ID: TP4-2	Batch ID: 60148	RunNo: 77563								
Prep Date: 5/19/2021	Analysis Date: 5/21/2021	SeqNo: 2753193 Units: mg/Kg								
Analyte	Result	PQL	SPK value	SPK Ref Val	%REC	LowLimit	HighLimit	%RPD	RPDLimit	Qual
Diesel Range Organics (DRO)	59	10	49.90	11.73	94.5	15	184			
Surr: DNOP	5.5		4.990		111	70	130			

Qualifiers:

* Value exceeds Maximum Contaminant Level.
D Sample Diluted Due to Matrix
H Holding times for preparation or analysis exceeded
ND Not Detected at the Reporting Limit
PQL Practical Quantitative Limit
S % Recovery outside of range due to dilution or matrix

B Analyte detected in the associated Method Blank
E Value above quantitation range
J Analyte detected below quantitation limits
P Sample pH Not In Range
RL Reporting Limit

QC SUMMARY REPORT**Hall Environmental Analysis Laboratory, Inc.**

WO#: 2105799

25-May-21

Client: GHD**Project:** Bamboozled BBX Federal Com 2

Sample ID: 2105799-004AMSD	SampType: MSD	TestCode: EPA Method 8015M/D: Diesel Range Organics								
Client ID: TP4-2	Batch ID: 60148	RunNo: 77563								
Prep Date: 5/19/2021	Analysis Date: 5/21/2021	SeqNo: 2753194	Units: mg/Kg							
Analyte	Result	PQL	SPK value	SPK Ref Val	%REC	LowLimit	HighLimit	%RPD	RPDLimit	Qual
Diesel Range Organics (DRO)	62	9.4	47.04	11.73	107	15	184	5.30	23.9	
Surr: DNOP	6.6		4.704		141	70	130	0	0	S

Sample ID: MB-60165	SampType: MBLK	TestCode: EPA Method 8015M/D: Diesel Range Organics								
Client ID: PBS	Batch ID: 60165	RunNo: 77563								
Prep Date: 5/20/2021	Analysis Date: 5/21/2021	SeqNo: 2753501	Units: %Rec							
Analyte	Result	PQL	SPK value	SPK Ref Val	%REC	LowLimit	HighLimit	%RPD	RPDLimit	Qual
Surr: DNOP	14		10.00		138	70	130			S

Sample ID: LCS-60165	SampType: LCS	TestCode: EPA Method 8015M/D: Diesel Range Organics								
Client ID: LCSS	Batch ID: 60165	RunNo: 77604								
Prep Date: 5/20/2021	Analysis Date: 5/22/2021	SeqNo: 2754505	Units: %Rec							
Analyte	Result	PQL	SPK value	SPK Ref Val	%REC	LowLimit	HighLimit	%RPD	RPDLimit	Qual
Surr: DNOP	5.9		5.000		118	70	130			

Qualifiers:

* Value exceeds Maximum Contaminant Level.
D Sample Diluted Due to Matrix
H Holding times for preparation or analysis exceeded
ND Not Detected at the Reporting Limit
PQL Practical Quantitative Limit
S % Recovery outside of range due to dilution or matrix

B Analyte detected in the associated Method Blank
E Value above quantitation range
J Analyte detected below quantitation limits
P Sample pH Not In Range
RL Reporting Limit

QC SUMMARY REPORT**Hall Environmental Analysis Laboratory, Inc.**

WO#: 2105799

25-May-21

Client: GHD**Project:** Bamboozled BBX Federal Com 2

Sample ID: mb-60139	SampType: MBLK	TestCode: EPA Method 8015D: Gasoline Range								
Client ID: PBS	Batch ID: 60139	RunNo: 77537								
Prep Date: 5/19/2021	Analysis Date: 5/20/2021	SeqNo: 2752224 Units: mg/Kg								
Analyte	Result	PQL	SPK value	SPK Ref Val	%REC	LowLimit	HighLimit	%RPD	RPDLimit	Qual
Gasoline Range Organics (GRO)	ND	5.0								
Surr: BFB	990		1000		99.2	70	130			

Sample ID: lcs-60139	SampType: LCS	TestCode: EPA Method 8015D: Gasoline Range								
Client ID: LCSS	Batch ID: 60139	RunNo: 77537								
Prep Date: 5/19/2021	Analysis Date: 5/20/2021	SeqNo: 2752225 Units: mg/Kg								
Analyte	Result	PQL	SPK value	SPK Ref Val	%REC	LowLimit	HighLimit	%RPD	RPDLimit	Qual
Gasoline Range Organics (GRO)	25	5.0	25.00	0	98.6	78.6	131			
Surr: BFB	1100		1000		110	70	130			

Sample ID: 2105799-005ams	SampType: MS	TestCode: EPA Method 8015D: Gasoline Range								
Client ID: TP5-2	Batch ID: 60139	RunNo: 77537								
Prep Date: 5/19/2021	Analysis Date: 5/20/2021	SeqNo: 2752229 Units: mg/Kg								
Analyte	Result	PQL	SPK value	SPK Ref Val	%REC	LowLimit	HighLimit	%RPD	RPDLimit	Qual
Gasoline Range Organics (GRO)	31	4.9	24.53	0	125	61.3	114			S
Surr: BFB	1100		981.4		111	70	130			

Sample ID: 2105799-005amsd	SampType: MSD	TestCode: EPA Method 8015D: Gasoline Range								
Client ID: TP5-2	Batch ID: 60139	RunNo: 77537								
Prep Date: 5/19/2021	Analysis Date: 5/20/2021	SeqNo: 2752230 Units: mg/Kg								
Analyte	Result	PQL	SPK value	SPK Ref Val	%REC	LowLimit	HighLimit	%RPD	RPDLimit	Qual
Gasoline Range Organics (GRO)	30	5.0	24.85	0	122	61.3	114	1.73	20	S
Surr: BFB	1100		994.0		111	70	130	0	0	

Sample ID: mb-60129	SampType: MBLK	TestCode: EPA Method 8015D: Gasoline Range								
Client ID: PBS	Batch ID: 60129	RunNo: 77537								
Prep Date: 5/19/2021	Analysis Date: 5/20/2021	SeqNo: 2752247 Units: mg/Kg								
Analyte	Result	PQL	SPK value	SPK Ref Val	%REC	LowLimit	HighLimit	%RPD	RPDLimit	Qual
Gasoline Range Organics (GRO)	ND	5.0								
Surr: BFB	990		1000		99.4	70	130			

Sample ID: lcs-60129	SampType: LCS	TestCode: EPA Method 8015D: Gasoline Range								
Client ID: LCSS	Batch ID: 60129	RunNo: 77537								
Prep Date: 5/19/2021	Analysis Date: 5/20/2021	SeqNo: 2752248 Units: mg/Kg								
Analyte	Result	PQL	SPK value	SPK Ref Val	%REC	LowLimit	HighLimit	%RPD	RPDLimit	Qual

Qualifiers:

* Value exceeds Maximum Contaminant Level.
D Sample Diluted Due to Matrix
H Holding times for preparation or analysis exceeded
ND Not Detected at the Reporting Limit
PQL Practical Quantitative Limit
S % Recovery outside of range due to dilution or matrix

B Analyte detected in the associated Method Blank
E Value above quantitation range
J Analyte detected below quantitation limits
P Sample pH Not In Range
RL Reporting Limit

QC SUMMARY REPORT
Hall Environmental Analysis Laboratory, Inc.

WO#: 2105799
25-May-21

Client: GHD
Project: Bamboozled BBX Federal Com 2

Sample ID: Ics-60129		SampType: LCS			TestCode: EPA Method 8015D: Gasoline Range					
Client ID: LCSS		Batch ID: 60129			RunNo: 77537					
Prep Date: 5/19/2021		Analysis Date: 5/20/2021			SeqNo: 2752248		Units: mg/Kg			
Analyte	Result	PQL	SPK value	SPK Ref Val	%REC	LowLimit	HighLimit	%RPD	RPDLimit	Qual
Gasoline Range Organics (GRO)	22	5.0	25.00	0	89.8	78.6	131			
Surr: BFB	1100		1000		106	70	130			

Qualifiers:

- *

Value exceeds Maximum Contaminant Level.
- D

Sample Diluted Due to Matrix
- H

Holding times for preparation or analysis exceeded
- ND

Not Detected at the Reporting Limit
- PQL

Practical Quantitative Limit
- S

% Recovery outside of range due to dilution or matrix
- B

Analyte detected in the associated Method Blank
- E

Value above quantitation range
- J

Analyte detected below quantitation limits
- P

Sample pH Not In Range
- RL

Reporting Limit

QC SUMMARY REPORT**Hall Environmental Analysis Laboratory, Inc.**

WO#: 2105799

25-May-21

Client: GHD**Project:** Bamboozled BBX Federal Com 2

Sample ID: mb-60139	SampType: MBLK	TestCode: EPA Method 8021B: Volatiles								
Client ID: PBS	Batch ID: 60139	RunNo: 77537								
Prep Date: 5/19/2021	Analysis Date: 5/20/2021	SeqNo: 2752268 Units: mg/Kg								
Analyte	Result	PQL	SPK value	SPK Ref Val	%REC	LowLimit	HighLimit	%RPD	RPDLimit	Qual
Benzene	ND	0.025								
Toluene	ND	0.050								
Ethylbenzene	ND	0.050								
Xylenes, Total	ND	0.10								
Surr: 4-Bromofluorobenzene	1.1		1.000		109	70	130			

Sample ID: LCS-60139	SampType: LCS	TestCode: EPA Method 8021B: Volatiles								
Client ID: LCSS	Batch ID: 60139	RunNo: 77537								
Prep Date: 5/19/2021	Analysis Date: 5/20/2021	SeqNo: 2752269 Units: mg/Kg								
Analyte	Result	PQL	SPK value	SPK Ref Val	%REC	LowLimit	HighLimit	%RPD	RPDLimit	Qual
Benzene	0.93	0.025	1.000	0	92.6	80	120			
Toluene	0.96	0.050	1.000	0	95.7	80	120			
Ethylbenzene	0.95	0.050	1.000	0	95.1	80	120			
Xylenes, Total	2.9	0.10	3.000	0	95.5	80	120			
Surr: 4-Bromofluorobenzene	1.1		1.000		107	70	130			

Sample ID: mb-60129	SampType: MBLK	TestCode: EPA Method 8021B: Volatiles								
Client ID: PBS	Batch ID: 60129	RunNo: 77537								
Prep Date: 5/19/2021	Analysis Date: 5/20/2021	SeqNo: 2752291 Units: mg/Kg								
Analyte	Result	PQL	SPK value	SPK Ref Val	%REC	LowLimit	HighLimit	%RPD	RPDLimit	Qual
Benzene	ND	0.025								
Toluene	ND	0.050								
Ethylbenzene	ND	0.050								
Xylenes, Total	ND	0.10								
Surr: 4-Bromofluorobenzene	1.1		1.000		108	70	130			

Sample ID: LCS-60129	SampType: LCS	TestCode: EPA Method 8021B: Volatiles								
Client ID: LCSS	Batch ID: 60129	RunNo: 77537								
Prep Date: 5/19/2021	Analysis Date: 5/20/2021	SeqNo: 2752292 Units: mg/Kg								
Analyte	Result	PQL	SPK value	SPK Ref Val	%REC	LowLimit	HighLimit	%RPD	RPDLimit	Qual
Benzene	0.95	0.025	1.000	0	95.5	80	120			
Toluene	0.98	0.050	1.000	0	97.6	80	120			
Ethylbenzene	0.97	0.050	1.000	0	97.3	80	120			
Xylenes, Total	2.9	0.10	3.000	0	97.4	80	120			
Surr: 4-Bromofluorobenzene	1.1		1.000		108	70	130			

Qualifiers:

* Value exceeds Maximum Contaminant Level.
D Sample Diluted Due to Matrix
H Holding times for preparation or analysis exceeded
ND Not Detected at the Reporting Limit
PQL Practical Quantitative Limit
S % Recovery outside of range due to dilution or matrix

B Analyte detected in the associated Method Blank
E Value above quantitation range
J Analyte detected below quantitation limits
P Sample pH Not In Range
RL Reporting Limit

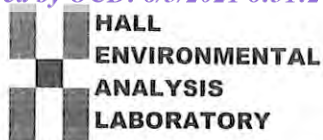

Hall Environmental Analysis Laboratory
4901 Hawkins NE
Albuquerque, NM 87109
TEL: 505-345-3975 FAX: 505-345-4107
Website: clients.hallenvironmental.com

Sample Log-In Check List

Client Name: GHD

Work Order Number: 2105799

RcptNo: 1

Received By: Juan Rojas

5/19/2021 7:28:00 AM

Juan Rojas

Completed By: Cheyenne Cason

5/19/2021 7:57:45 AM

Cason

Reviewed By:

*JR 5/19/21*Chain of Custody

1. Is Chain of Custody complete? Yes ☒ No ☐ Not Present ☐
2. How was the sample delivered? Courier

Log In

3. Was an attempt made to cool the samples? Yes ☒ No ☐ NA ☐
4. Were all samples received at a temperature of $>0^{\circ}\text{C}$ to 6.0°C ? Yes ☒ No ☐ NA ☐
5. Sample(s) in proper container(s)? Yes ☒ No ☐
6. Sufficient sample volume for indicated test(s)? Yes ☒ No ☐
7. Are samples (except VOA and ONG) properly preserved? Yes ☒ No ☐
8. Was preservative added to bottles? Yes ☐ No ☒ NA ☐
9. Received at least 1 vial with headspace $<1/4"$ for AQ VOA? Yes ☐ No ☐ NA ☒
10. Were any sample containers received broken? Yes ☐ No ☒
11. Does paperwork match bottle labels?
(Note discrepancies on chain of custody) Yes ☒ No ☐
12. Are matrices correctly identified on Chain of Custody? Yes ☒ No ☐
13. Is it clear what analyses were requested? Yes ☒ No ☐
14. Were all holding times able to be met?
(If no, notify customer for authorization.) Yes ☒ No ☐

of preserved
bottles checked
for pH:

(≤ 2 or >12 unless noted)

Adjusted?

Checked by: *SPA 5.19.21*

Special Handling (if applicable)

15. Was client notified of all discrepancies with this order? Yes ☐ No ☐ NA ☒

Person Notified:

Date:

By Whom:

Via: ☐ eMail ☐ Phone ☐ Fax ☐ In Person

Regarding:

Client Instructions:

16. Additional remarks:

17. Cooler Information

Cooler No	Temp $^{\circ}\text{C}$	Condition	Seal Intact	Seal No	Seal Date	Signed By
1	0.0	Good				



Hall Environmental Analysis Laboratory
4901 Hawkins NE
Albuquerque, NM 87109
TEL: 505-345-3975 FAX: 505-345-4107
Website: clients.hallenvironmental.com

June 09, 2021

Tom Larson

GHD

6121 Indian School Road, NE #200

Albuquerque, NM 87110

TEL: (505) 884-0672

FAX

RE: Bamboozled BBX Federal Com 2

OrderNo.: 2106238

Dear Tom Larson:

Hall Environmental Analysis Laboratory received 5 sample(s) on 6/4/2021 for the analyses presented in the following report.

These were analyzed according to EPA procedures or equivalent. To access our accredited tests please go to www.hallenvironmental.com or the state specific web sites. In order to properly interpret your results, it is imperative that you review this report in its entirety. See the sample checklist and/or the Chain of Custody for information regarding the sample receipt temperature and preservation. Data qualifiers or a narrative will be provided if the sample analysis or analytical quality control parameters require a flag. When necessary, data qualifiers are provided on both the sample analysis report and the QC summary report, both sections should be reviewed. All samples are reported, as received, unless otherwise indicated. Lab measurement of analytes considered field parameters that require analysis within 15 minutes of sampling such as pH and residual chlorine are qualified as being analyzed outside of the recommended holding time.

Please don't hesitate to contact HEAL for any additional information or clarifications.

ADHS Cert #AZ0682 -- NMED-DWB Cert #NM9425 -- NMED-Micro Cert #NM0901

Sincerely,

A handwritten signature in black ink, appearing to read "Andy Freeman", is written over a light blue horizontal line.

Andy Freeman

Laboratory Manager

4901 Hawkins NE

Albuquerque, NM 87109

Analytical Report

Lab Order: 2106238

Date Reported: 6/9/2021

Hall Environmental Analysis Laboratory, Inc.

CLIENT: GHD

Lab Order: 2106238

Project: Bamboozled BBX Federal Com 2

Lab ID: 2106238-001

Collection Date: 6/3/2021 10:45:00 AM

Client Sample ID: BH-1

Matrix: SOIL

Analyses	Result	RL	Qual	Units	DF	Date Analyzed	Batch ID
EPA METHOD 300.0: ANIONS							Analyst: VP
Chloride	220	60		mg/Kg	20	6/8/2021 8:48:28 PM	60490
EPA METHOD 8015M/D: DIESEL RANGE ORGANICS							Analyst: SB
Diesel Range Organics (DRO)	ND	9.6		mg/Kg	1	6/5/2021 1:01:49 PM	60453
Motor Oil Range Organics (MRO)	ND	48		mg/Kg	1	6/5/2021 1:01:49 PM	60453
Surr: DNOP	104	70-130		%Rec	1	6/5/2021 1:01:49 PM	60453
EPA METHOD 8015D: GASOLINE RANGE							Analyst: CCM
Gasoline Range Organics (GRO)	ND	4.9		mg/Kg	1	6/5/2021 3:49:00 PM	60449
Surr: BFB	93.8	70-130		%Rec	1	6/5/2021 3:49:00 PM	60449
EPA METHOD 8021B: VOLATILES							Analyst: CCM
Benzene	ND	0.024		mg/Kg	1	6/5/2021 3:49:00 PM	60449
Toluene	ND	0.049		mg/Kg	1	6/5/2021 3:49:00 PM	60449
Ethylbenzene	ND	0.049		mg/Kg	1	6/5/2021 3:49:00 PM	60449
Xylenes, Total	ND	0.098		mg/Kg	1	6/5/2021 3:49:00 PM	60449
Surr: 4-Bromofluorobenzene	82.8	70-130		%Rec	1	6/5/2021 3:49:00 PM	60449

Lab ID: 2106238-002

Collection Date: 6/3/2021 10:50:00 AM

Client Sample ID: BH-2

Matrix: SOIL

Analyses	Result	RL	Qual	Units	DF	Date Analyzed	Batch ID
EPA METHOD 300.0: ANIONS							Analyst: VP
Chloride	380	60		mg/Kg	20	6/8/2021 9:00:53 PM	60490
EPA METHOD 8015M/D: DIESEL RANGE ORGANICS							Analyst: SB
Diesel Range Organics (DRO)	ND	9.6		mg/Kg	1	6/5/2021 2:14:37 PM	60453
Motor Oil Range Organics (MRO)	ND	48		mg/Kg	1	6/5/2021 2:14:37 PM	60453
Surr: DNOP	107	70-130		%Rec	1	6/5/2021 2:14:37 PM	60453
EPA METHOD 8015D: GASOLINE RANGE							Analyst: CCM
Gasoline Range Organics (GRO)	ND	4.9		mg/Kg	1	6/5/2021 4:49:00 PM	60449
Surr: BFB	88.3	70-130		%Rec	1	6/5/2021 4:49:00 PM	60449
EPA METHOD 8021B: VOLATILES							Analyst: CCM
Benzene	ND	0.025		mg/Kg	1	6/5/2021 4:49:00 PM	60449
Toluene	ND	0.049		mg/Kg	1	6/5/2021 4:49:00 PM	60449
Ethylbenzene	ND	0.049		mg/Kg	1	6/5/2021 4:49:00 PM	60449
Xylenes, Total	ND	0.099		mg/Kg	1	6/5/2021 4:49:00 PM	60449
Surr: 4-Bromofluorobenzene	79.9	70-130		%Rec	1	6/5/2021 4:49:00 PM	60449

Refer to the QC Summary report and sample login checklist for flagged QC data and preservation information.

Qualifiers:

- * Value exceeds Maximum Contaminant Level.
- D Sample Diluted Due to Matrix
- H Holding times for preparation or analysis exceeded
- ND Not Detected at the Reporting Limit
- PQL Practical Quantitative Limit
- S % Recovery outside of range due to dilution or matrix

- B Analyte detected in the associated Method Blank
- E Value above quantitation range
- J Analyte detected below quantitation limits
- P Sample pH Not In Range
- RL Reporting Limit

Page 1 of 4

Analytical Report

Lab Order: 2106238

Date Reported: 6/9/2021

Hall Environmental Analysis Laboratory, Inc.

CLIENT: GHD

Lab Order: 2106238

Project: Bamboozled BBX Federal Com 2

Lab ID: 2106238-003

Collection Date: 6/3/2021 10:55:00 AM

Client Sample ID: SW-1

Matrix: SOIL

Analyses	Result	RL	Qual	Units	DF	Date Analyzed	Batch ID
EPA METHOD 300.0: ANIONS							Analyst: VP
Chloride	110	60		mg/Kg	20	6/8/2021 9:13:17 PM	60490
EPA METHOD 8015M/D: DIESEL RANGE ORGANICS							Analyst: SB
Diesel Range Organics (DRO)	ND	9.6		mg/Kg	1	6/5/2021 2:38:54 PM	60453
Motor Oil Range Organics (MRO)	ND	48		mg/Kg	1	6/5/2021 2:38:54 PM	60453
Surr: DNOP	105	70-130		%Rec	1	6/5/2021 2:38:54 PM	60453
EPA METHOD 8015D: GASOLINE RANGE							Analyst: CCM
Gasoline Range Organics (GRO)	ND	4.9		mg/Kg	1	6/5/2021 5:48:00 PM	60449
Surr: BFB	83.9	70-130		%Rec	1	6/5/2021 5:48:00 PM	60449
EPA METHOD 8021B: VOLATILES							Analyst: CCM
Benzene	ND	0.025		mg/Kg	1	6/5/2021 5:48:00 PM	60449
Toluene	ND	0.049		mg/Kg	1	6/5/2021 5:48:00 PM	60449
Ethylbenzene	ND	0.049		mg/Kg	1	6/5/2021 5:48:00 PM	60449
Xylenes, Total	ND	0.099		mg/Kg	1	6/5/2021 5:48:00 PM	60449
Surr: 4-Bromofluorobenzene	77.5	70-130		%Rec	1	6/5/2021 5:48:00 PM	60449

Refer to the QC Summary report and sample login checklist for flagged QC data and preservation information.

Qualifiers:		*	Value exceeds Maximum Contaminant Level.	B	Analyte detected in the associated Method Blank
		D	Sample Diluted Due to Matrix	E	Value above quantitation range
		H	Holding times for preparation or analysis exceeded	J	Analyte detected below quantitation limits
		ND	Not Detected at the Reporting Limit	P	Sample pH Not In Range
		PQL	Practical Quantitative Limit	RL	Reporting Limit
		S	% Recovery outside of range due to dilution or matrix		

Analytical Report

Lab Order: 2106238

Date Reported: 6/9/2021

Hall Environmental Analysis Laboratory, Inc.

CLIENT: GHD

Lab Order: 2106238

Project: Bamboozled BBX Federal Com 2

Lab ID: 2106238-004

Collection Date: 6/3/2021 11:00:00 AM

Client Sample ID: SW-2

Matrix: SOIL

Analyses	Result	RL	Qual	Units	DF	Date Analyzed	Batch ID
EPA METHOD 300.0: ANIONS							Analyst: VP
Chloride	150	60		mg/Kg	20	6/8/2021 9:25:42 PM	60490
EPA METHOD 8015M/D: DIESEL RANGE ORGANICS							Analyst: SB
Diesel Range Organics (DRO)	ND	9.4		mg/Kg	1	6/5/2021 3:03:09 PM	60453
Motor Oil Range Organics (MRO)	ND	47		mg/Kg	1	6/5/2021 3:03:09 PM	60453
Surr: DNOP	105	70-130		%Rec	1	6/5/2021 3:03:09 PM	60453
EPA METHOD 8015D: GASOLINE RANGE							Analyst: CCM
Gasoline Range Organics (GRO)	ND	5.0		mg/Kg	1	6/5/2021 6:08:00 PM	60449
Surr: BFB	89.7	70-130		%Rec	1	6/5/2021 6:08:00 PM	60449
EPA METHOD 8021B: VOLATILES							Analyst: CCM
Benzene	ND	0.025		mg/Kg	1	6/5/2021 6:08:00 PM	60449
Toluene	ND	0.050		mg/Kg	1	6/5/2021 6:08:00 PM	60449
Ethylbenzene	ND	0.050		mg/Kg	1	6/5/2021 6:08:00 PM	60449
Xylenes, Total	ND	0.10		mg/Kg	1	6/5/2021 6:08:00 PM	60449
Surr: 4-Bromofluorobenzene	81.5	70-130		%Rec	1	6/5/2021 6:08:00 PM	60449

Lab ID: 2106238-005

Collection Date: 6/3/2021 11:05:00 AM

Client Sample ID: BH-3

Matrix: SOIL

Analyses	Result	RL	Qual	Units	DF	Date Analyzed	Batch ID
EPA METHOD 300.0: ANIONS							Analyst: VP
Chloride	ND	59		mg/Kg	20	6/8/2021 10:02:54 PM	60504
EPA METHOD 8015M/D: DIESEL RANGE ORGANICS							Analyst: SB
Diesel Range Organics (DRO)	9.2	9.1		mg/Kg	1	6/5/2021 3:27:28 PM	60453
Motor Oil Range Organics (MRO)	ND	46		mg/Kg	1	6/5/2021 3:27:28 PM	60453
Surr: DNOP	108	70-130		%Rec	1	6/5/2021 3:27:28 PM	60453
EPA METHOD 8015D: GASOLINE RANGE							Analyst: CCM
Gasoline Range Organics (GRO)	ND	5.0		mg/Kg	1	6/5/2021 6:28:00 PM	60449
Surr: BFB	88.3	70-130		%Rec	1	6/5/2021 6:28:00 PM	60449
EPA METHOD 8021B: VOLATILES							Analyst: CCM
Benzene	ND	0.025		mg/Kg	1	6/5/2021 6:28:00 PM	60449
Toluene	ND	0.050		mg/Kg	1	6/5/2021 6:28:00 PM	60449
Ethylbenzene	ND	0.050		mg/Kg	1	6/5/2021 6:28:00 PM	60449
Xylenes, Total	ND	0.099		mg/Kg	1	6/5/2021 6:28:00 PM	60449
Surr: 4-Bromofluorobenzene	80.4	70-130		%Rec	1	6/5/2021 6:28:00 PM	60449

Refer to the QC Summary report and sample login checklist for flagged QC data and preservation information.

Qualifiers:	*	Value exceeds Maximum Contaminant Level.	B	Analyte detected in the associated Method Blank
	D	Sample Diluted Due to Matrix	E	Value above quantitation range
	H	Holding times for preparation or analysis exceeded	J	Analyte detected below quantitation limits
	ND	Not Detected at the Reporting Limit	P	Sample pH Not In Range
	PQL	Practical Quantitative Limit	RL	Reporting Limit
	S	% Recovery outside of range due to dilution or matrix		

Analytical ReportLab Order: **2106238**Date Reported: **6/9/2021****Hall Environmental Analysis Laboratory, Inc.****CLIENT:** GHD**Lab Order:** 2106238**Project:** Bamboozled BBX Federal Com 2

Refer to the QC Summary report and sample login checklist for flagged QC data and preservation information.

Qualifiers:	*	Value exceeds Maximum Contaminant Level.	B	Analyte detected in the associated Method Blank
	D	Sample Diluted Due to Matrix	E	Value above quantitation range
	H	Holding times for preparation or analysis exceeded	J	Analyte detected below quantitation limits
	ND	Not Detected at the Reporting Limit	P	Sample pH Not In Range
	PQL	Practical Quantitative Limit	RL	Reporting Limit
	S	% Recovery outside of range due to dilution or matrix		

Page 4 of 4

QC SUMMARY REPORT**Hall Environmental Analysis Laboratory, Inc.**

WO#: 2106238

09-Jun-21

Client: GHD**Project:** Bamboozled BBX Federal Com 2

Sample ID: MB-60490	SampType: MBLK	TestCode: EPA Method 300.0: Anions								
Client ID: PBS	Batch ID: 60490	RunNo: 78900								
Prep Date: 6/8/2021	Analysis Date: 6/8/2021	SeqNo: 2768964 Units: mg/Kg								
Analyte	Result	PQL	SPK value	SPK Ref Val	%REC	LowLimit	HighLimit	%RPD	RPDLimit	Qual
Chloride	ND	1.5								

Sample ID: LCS-60490	SampType: LCS	TestCode: EPA Method 300.0: Anions								
Client ID: LCSS	Batch ID: 60490	RunNo: 78900								
Prep Date: 6/8/2021	Analysis Date: 6/8/2021	SeqNo: 2768965 Units: mg/Kg								
Analyte	Result	PQL	SPK value	SPK Ref Val	%REC	LowLimit	HighLimit	%RPD	RPDLimit	Qual
Chloride	15	1.5	15.00	0	97.0	90	110			

Sample ID: MB-60504	SampType: MBLK	TestCode: EPA Method 300.0: Anions								
Client ID: PBS	Batch ID: 60504	RunNo: 78900								
Prep Date: 6/8/2021	Analysis Date: 6/8/2021	SeqNo: 2768994 Units: mg/Kg								
Analyte	Result	PQL	SPK value	SPK Ref Val	%REC	LowLimit	HighLimit	%RPD	RPDLimit	Qual
Chloride	ND	1.5								

Sample ID: LCS-60504	SampType: LCS	TestCode: EPA Method 300.0: Anions								
Client ID: LCSS	Batch ID: 60504	RunNo: 78900								
Prep Date: 6/8/2021	Analysis Date: 6/8/2021	SeqNo: 2768995 Units: mg/Kg								
Analyte	Result	PQL	SPK value	SPK Ref Val	%REC	LowLimit	HighLimit	%RPD	RPDLimit	Qual
Chloride	14	1.5	15.00	0	94.7	90	110			

Qualifiers:

* Value exceeds Maximum Contaminant Level.
D Sample Diluted Due to Matrix
H Holding times for preparation or analysis exceeded
ND Not Detected at the Reporting Limit
PQL Practical Quantitative Limit
S % Recovery outside of range due to dilution or matrix

B Analyte detected in the associated Method Blank
E Value above quantitation range
J Analyte detected below quantitation limits
P Sample pH Not In Range
RL Reporting Limit

Page 1 of 4

QC SUMMARY REPORT**Hall Environmental Analysis Laboratory, Inc.**

WO#: 2106238

09-Jun-21

Client: GHD**Project:** Bamboozled BBX Federal Com 2

Sample ID: MB-60453	SampType: MBLK	TestCode: EPA Method 8015M/D: Diesel Range Organics								
Client ID: PBS	Batch ID: 60453	RunNo: 78881								
Prep Date: 6/5/2021	Analysis Date: 6/5/2021	SeqNo: 2766497 Units: mg/Kg								
Analyte	Result	PQL	SPK value	SPK Ref Val	%REC	LowLimit	HighLimit	%RPD	RPDLimit	Qual
Diesel Range Organics (DRO)	ND	10								
Motor Oil Range Organics (MRO)	ND	50								
Surr: DNOP	10		10.00		103	70	130			

Sample ID: LCS-60453	SampType: LCS	TestCode: EPA Method 8015M/D: Diesel Range Organics								
Client ID: LCSS	Batch ID: 60453	RunNo: 78881								
Prep Date: 6/5/2021	Analysis Date: 6/5/2021	SeqNo: 2766498 Units: mg/Kg								
Analyte	Result	PQL	SPK value	SPK Ref Val	%REC	LowLimit	HighLimit	%RPD	RPDLimit	Qual
Diesel Range Organics (DRO)	46	10	50.00	0	92.9	68.9	141			
Surr: DNOP	4.9		5.000		97.8	70	130			

Sample ID: 2106238-001AMS	SampType: MS	TestCode: EPA Method 8015M/D: Diesel Range Organics								
Client ID: BH-1	Batch ID: 60453	RunNo: 78881								
Prep Date: 6/5/2021	Analysis Date: 6/5/2021	SeqNo: 2766501 Units: mg/Kg								
Analyte	Result	PQL	SPK value	SPK Ref Val	%REC	LowLimit	HighLimit	%RPD	RPDLimit	Qual
Diesel Range Organics (DRO)	46	9.4	46.99	0	97.6	15	184			
Surr: DNOP	4.7		4.699		101	70	130			

Sample ID: 2106238-001AMSD	SampType: MSD	TestCode: EPA Method 8015M/D: Diesel Range Organics								
Client ID: BH-1	Batch ID: 60453	RunNo: 78881								
Prep Date: 6/5/2021	Analysis Date: 6/5/2021	SeqNo: 2766801 Units: mg/Kg								
Analyte	Result	PQL	SPK value	SPK Ref Val	%REC	LowLimit	HighLimit	%RPD	RPDLimit	Qual
Diesel Range Organics (DRO)	48	9.5	47.48	0	102	15	184	5.00	23.9	
Surr: DNOP	4.8		4.748		101	70	130	0	0	

Qualifiers:

* Value exceeds Maximum Contaminant Level.
D Sample Diluted Due to Matrix
H Holding times for preparation or analysis exceeded
ND Not Detected at the Reporting Limit
PQL Practical Quantitative Limit
S % Recovery outside of range due to dilution or matrix

B Analyte detected in the associated Method Blank
E Value above quantitation range
J Analyte detected below quantitation limits
P Sample pH Not In Range
RL Reporting Limit

QC SUMMARY REPORT**Hall Environmental Analysis Laboratory, Inc.**

WO#: 2106238

09-Jun-21

Client: GHD**Project:** Bamboozled BBX Federal Com 2

Sample ID: LCS-60449	SampType: LCS				TestCode: EPA Method 8015D: Gasoline Range					
Client ID: LCSS	Batch ID: 60449				RunNo: 78905					
Prep Date: 6/4/2021	Analysis Date: 6/5/2021				SeqNo: 2767899	Units: mg/Kg				
Analyte	Result	PQL	SPK value	SPK Ref Val	%REC	LowLimit	HighLimit	%RPD	RPDLimit	Qual
Gasoline Range Organics (GRO)	24	5.0	25.00	0	96.4	78.6	131			
Surr: BFB	1000		1000		101	70	130			

Sample ID: MB-60449	SampType: MBLK				TestCode: EPA Method 8015D: Gasoline Range					
Client ID: PBS	Batch ID: 60449				RunNo: 78905					
Prep Date: 6/4/2021	Analysis Date: 6/5/2021				SeqNo: 2767900	Units: mg/Kg				
Analyte	Result	PQL	SPK value	SPK Ref Val	%REC	LowLimit	HighLimit	%RPD	RPDLimit	Qual
Gasoline Range Organics (GRO)	ND	5.0								
Surr: BFB	880		1000		88.3	70	130			

Sample ID: 2106238-001ams	SampType: MS				TestCode: EPA Method 8015D: Gasoline Range					
Client ID: BH-1	Batch ID: 60449				RunNo: 78905					
Prep Date: 6/4/2021	Analysis Date: 6/5/2021				SeqNo: 2767913	Units: mg/Kg				
Analyte	Result	PQL	SPK value	SPK Ref Val	%REC	LowLimit	HighLimit	%RPD	RPDLimit	Qual
Gasoline Range Organics (GRO)	25	4.9	24.73	0	101	61.3	114			
Surr: BFB	1000		989.1		104	70	130			

Sample ID: 2106238-001amsd	SampType: MSD				TestCode: EPA Method 8015D: Gasoline Range					
Client ID: BH-1	Batch ID: 60449				RunNo: 78905					
Prep Date: 6/4/2021	Analysis Date: 6/5/2021				SeqNo: 2767914	Units: mg/Kg				
Analyte	Result	PQL	SPK value	SPK Ref Val	%REC	LowLimit	HighLimit	%RPD	RPDLimit	Qual
Gasoline Range Organics (GRO)	24	5.0	24.75	0	97.3	61.3	114	4.09	20	
Surr: BFB	1000		990.1		105	70	130	0	0	

Qualifiers:

* Value exceeds Maximum Contaminant Level.
 D Sample Diluted Due to Matrix
 H Holding times for preparation or analysis exceeded
 ND Not Detected at the Reporting Limit
 PQL Practical Quantitative Limit
 S % Recovery outside of range due to dilution or matrix

B Analyte detected in the associated Method Blank
 E Value above quantitation range
 J Analyte detected below quantitation limits
 P Sample pH Not In Range
 RL Reporting Limit

Page 3 of 4

QC SUMMARY REPORT**Hall Environmental Analysis Laboratory, Inc.**

WO#: 2106238

09-Jun-21

Client: GHD**Project:** Bamboozled BBX Federal Com 2

Sample ID: LCS-60449	SampType: LCS			TestCode: EPA Method 8021B: Volatiles						
Client ID: LCSS	Batch ID: 60449			RunNo: 78905						
Prep Date: 6/4/2021	Analysis Date: 6/5/2021			SeqNo: 2767920		Units: mg/Kg				
Analyte	Result	PQL	SPK value	SPK Ref Val	%REC	LowLimit	HighLimit	%RPD	RPDLimit	Qual
Benzene	0.85	0.025	1.000	0	85.0	80	120			
Toluene	0.85	0.050	1.000	0	85.0	80	120			
Ethylbenzene	0.87	0.050	1.000	0	87.1	80	120			
Xylenes, Total	2.6	0.10	3.000	0	85.4	80	120			
Surr: 4-Bromofluorobenzene	0.84		1.000		84.0	70	130			

Sample ID: MB-60449	SampType: MBLK			TestCode: EPA Method 8021B: Volatiles						
Client ID: PBS	Batch ID: 60449			RunNo: 78905						
Prep Date: 6/4/2021	Analysis Date: 6/5/2021			SeqNo: 2767921		Units: mg/Kg				
Analyte	Result	PQL	SPK value	SPK Ref Val	%REC	LowLimit	HighLimit	%RPD	RPDLimit	Qual
Benzene	ND	0.025								
Toluene	ND	0.050								
Ethylbenzene	ND	0.050								
Xylenes, Total	ND	0.10								
Surr: 4-Bromofluorobenzene	0.79		1.000		79.0	70	130			

Sample ID: 2106238-002ams	SampType: MS			TestCode: EPA Method 8021B: Volatiles						
Client ID: BH-2	Batch ID: 60449			RunNo: 78905						
Prep Date: 6/4/2021	Analysis Date: 6/5/2021			SeqNo: 2767935		Units: mg/Kg				
Analyte	Result	PQL	SPK value	SPK Ref Val	%REC	LowLimit	HighLimit	%RPD	RPDLimit	Qual
Benzene	0.85	0.025	0.9950	0	85.5	76.3	120			
Toluene	0.85	0.050	0.9950	0	85.8	78.5	120			
Ethylbenzene	0.87	0.050	0.9950	0	87.9	78.1	124			
Xylenes, Total	2.6	0.10	2.985	0	86.0	79.3	125			
Surr: 4-Bromofluorobenzene	0.81		0.9950		81.9	70	130			

Sample ID: 2106238-002amsd	SampType: MSD			TestCode: EPA Method 8021B: Volatiles						
Client ID: BH-2	Batch ID: 60449			RunNo: 78905						
Prep Date: 6/4/2021	Analysis Date: 6/5/2021			SeqNo: 2767936		Units: mg/Kg				
Analyte	Result	PQL	SPK value	SPK Ref Val	%REC	LowLimit	HighLimit	%RPD	RPDLimit	Qual
Benzene	0.80	0.025	0.9970	0	80.1	76.3	120	6.32	20	
Toluene	0.80	0.050	0.9970	0	80.2	78.5	120	6.59	20	
Ethylbenzene	0.81	0.050	0.9970	0	81.5	78.1	124	7.35	20	
Xylenes, Total	2.4	0.10	2.991	0	79.7	79.3	125	7.41	20	
Surr: 4-Bromofluorobenzene	0.83		0.9970		82.9	70	130	0	0	

Qualifiers:

* Value exceeds Maximum Contaminant Level.
D Sample Diluted Due to Matrix
H Holding times for preparation or analysis exceeded
ND Not Detected at the Reporting Limit
PQL Practical Quantitative Limit
S % Recovery outside of range due to dilution or matrix

B Analyte detected in the associated Method Blank
E Value above quantitation range
J Analyte detected below quantitation limits
P Sample pH Not In Range
RL Reporting Limit

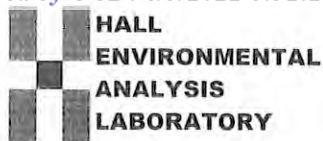

Hall Environmental Analysis Laboratory
4901 Hawkins NE
Albuquerque, NM 87109
TEL: 505-345-3975 FAX: 505-345-4107
Website: clients.hallenvironmental.com

Sample Log-In Check List

Client Name: GHD

Work Order Number: 2106238

RcptNo: 1

Received By: Juan Rojas

6/4/2021 7:30:00 AM

Juan Rojas

Completed By: Cheyenne Cason

6/4/2021 8:22:30 AM

*Cason*Reviewed By: *SGC 6/4/21*Chain of Custody

1. Is Chain of Custody complete? Yes ☒ No ☐ Not Present ☐
2. How was the sample delivered? Courier

Log In

3. Was an attempt made to cool the samples? Yes ☒ No ☐ NA ☐
4. Were all samples received at a temperature of $>0^{\circ}\text{C}$ to 6.0°C ? Yes ☒ No ☐ NA ☐
5. Sample(s) in proper container(s)? Yes ☒ No ☐
6. Sufficient sample volume for indicated test(s)? Yes ☒ No ☐
7. Are samples (except VOA and ONG) properly preserved? Yes ☒ No ☐
8. Was preservative added to bottles? Yes ☐ No ☒ NA ☐
9. Received at least 1 vial with headspace $<1/4"$ for AQ VOA? Yes ☐ No ☐ NA ☒
10. Were any sample containers received broken? Yes ☐ No ☒
11. Does paperwork match bottle labels?
(Note discrepancies on chain of custody) Yes ☒ No ☐
12. Are matrices correctly identified on Chain of Custody? Yes ☒ No ☐
13. Is it clear what analyses were requested? Yes ☒ No ☐
14. Were all holding times able to be met?
(If no, notify customer for authorization.) Yes ☒ No ☐

of preserved
bottles checked
for pH:

(<2 or >12 unless noted)

Adjusted?

Checked by:

Special Handling (if applicable)

15. Was client notified of all discrepancies with this order? Yes ☐ No ☐ NA ☒

Person Notified:

Date:

By Whom:

Via: ☐ eMail ☐ Phone ☐ Fax ☐ In Person

Regarding:

Client Instructions:

16. Additional remarks:

17. Cooler Information

Cooler No	Temp $^{\circ}\text{C}$	Condition	Seal Intact	Seal No	Seal Date	Signed By
1	0.8	Good				

Chain-of-Custody Record

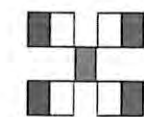
**HALL ENVIRONMENTAL
ANALYSIS LABORATORY**

www.hallenvironmental.com

4901 Hawkins NE - Albuquerque, NM 87109

Tel. 505-345-3975 Fax 505-345-4107

Analysis Request

Turn-Around Time: 5 Days <input checked="" type="checkbox"/> Standard <input type="checkbox"/> Rush		Project Name: <u>Bombardier BDX Federal COM #2</u>	
Project #: <u>11228399</u>		Project Manager: <u>Becky Haskell</u> <u>Tom Carver</u>	
Sampler: <u>Zach Comino</u>		On Ice: <input checked="" type="checkbox"/> Yes <input type="checkbox"/> No	
# of Coolers: <u>1</u>		Cooler Temp (including CF): <u>0.6 to 2.0.8 (°C)</u>	
Date	Time	Matrix	Sample Name
10/45	1045	S	BH-1
1050	1050	I	BH-2
1055	1055	I	SW-1
1100	1100	I	SW-2
1105	1105	I	BH-3
Accreditation: <input type="checkbox"/> Az Compliance <input type="checkbox"/> NELAC <input type="checkbox"/> Other		Container Type and #	
<input type="checkbox"/> EDD (Type)		Preservative Type	
HEAL No. <u>2106238</u>		TPH: 8015D (GRO / DRO / MRO)	
BTEX / MTBE / TMB's (8021)		8081 Pesticides/8082 PCB's	
EDB (Method 504.1)		PAHs by 8310 or 8270SIMS	
RCRA 8 Metals		Cl, F, Br, NO ₃ , NO ₂ , PO ₄ , SO ₄	
8260 (VOA)		8270 (Semi-VOA)	
Total Coliform (Present/Absent)		Chloride Method 300	

Remarks: Please email zach.comino@GHD.com along with others listed above

Direct Bill to Ed Case Settle

If necessary, samples submitted to Hall Environmental may be subcontracted to other accredited laboratories. This serves as notice of this possibility. Any sub-contracted data will be clearly notated on the analytical report.

Attachment C

Approved Form C-138 and Manifests

District I
1625 N. French Dr., Hobbs, NM 88240
District II
811 S. First St., Artesia, NM 88210
District III
1000 Rio Brazos Road, Aztec, NM 87410
District IV
1220 S. St. Francis Dr., Santa Fe, NM 87505

State of New Mexico
Energy Minerals and Natural Resources

Oil Conservation Division
1220 South St. Francis Dr.
Santa Fe, NM 87505

Form C-138
Revised August 1, 2011

*Surface Waste Management Facility Operator
and Generator shall maintain and make this
documentation available for Division inspection.

REQUEST FOR APPROVAL TO ACCEPT SOLID WASTE

1. Generator Name and Address: EOG Resources, Inc. 104 South Fourth Street, Artesia, NM 88210
2. Originating Site: Bamboozled BBX Federal Com 2
3. Location of Material (Street Address, City, State or ULSTR): Section 3-T21S-R24E, Eddy County, NM
4. Source and Description of Waste: Soil impacted by oil EOG Resources, Inc. authorizes Lea Land, LLC to complete the required testing and sign the Generator Waste Testing Certificate. Estimated Volume <u>50</u> yd ³ / bbls Known Volume (to be entered by the operator at the end of the haul) _____ yd ³ / bbls
5. GENERATOR CERTIFICATION STATEMENT OF WASTE STATUS I, <u>Tina Huerta</u> , representative or authorized agent for <u>EOG Resources, Inc</u> do hereby certify that according to the Resource Conservation and Recovery Act (RCRA) and the US Environmental Protection Agency's July 1988 regulatory determination, the above described waste is: (Check the appropriate classification) <input checked="" type="checkbox"/> RCRA Exempt: Oil field wastes generated from oil and gas exploration and production operations and are not mixed with non-exempt waste. <u>Operator Use Only: Waste Acceptance Frequency</u> <input checked="" type="checkbox"/> Monthly <input type="checkbox"/> Weekly <input type="checkbox"/> Per Load <input type="checkbox"/> RCRA Non-Exempt: Oil field waste which is non-hazardous that does not exceed the minimum standards for waste hazardous by characteristics established in RCRA regulations, 40 CFR 261.21-261.24, or listed hazardous waste as defined in 40 CFR, part 261, subpart D, as amended. The following documentation is attached to demonstrate the above-described waste is non-hazardous. (Check the appropriate items) <input type="checkbox"/> MSDS Information <input type="checkbox"/> RCRA Hazardous Waste Analysis <input checked="" type="checkbox"/> Process Knowledge <input type="checkbox"/> Other (Provide description in Box 4) GENERATOR 19.15.36.15 WASTE TESTING CERTIFICATION STATEMENT FOR LANDFARMS I, _____, representative for _____ do hereby certify that representative samples of the oil field waste have been subjected to the paint filter test and tested for chloride content and that the samples have been found to conform to the specific requirements applicable to landfarms pursuant to Section 15 of 19.15.36 NMAC. The results of the representative samples are attached to demonstrate the above-described waste conform to the requirements of Section 15 of 19.15.36 NMAC.
5. Transporter: CCI

OCD Permitted Surface Waste Management Facility

Name and Facility Permit #: Lea Land, LLC Permit #WM-1-035

Address of Facility: MM64 US Highway 62/180 East, Carlsbad, NM 88220

Method of Treatment and/or Disposal:

☐ Evaporation ☐ Injection ☐ Treating Plant ☐ Landfarm ☒ Landfill ☐ Other

Waste Acceptance Status:

☒ APPROVED

☐ DENIED (Must Be Maintained As Permanent Record)

PRINT NAME: Shelley Denton

TITLE: Manager DATE: 7-9-21

SIGNATURE: Shelley Denton
Surface Waste Management Facility Authorized Agent

TELEPHONE NO.: 405-256-4257

LEA LAND DISPOSAL SITE NEW MEXICO

MILE MARKER #64 US HWY 62/180 • 30 MILES EAST OF CARLSBAD, NM • PHONE (575) 887-4048

LEA LAND, LLC

1300 WEST MAIN STREET • OKLAHOMA CITY, OK 73106 • PHONE (405) 236-4257

BDS

60

NON-HAZARDOUS WASTE MANIFEST

NO 143533

1. PAGE ___ OF ___

2. TRAILER NO.

5. PICK-UP DATE
6/2/2021

6. TNRCC I.D. NO.

3. COMPANY NAME
E.O.G. Resources

PHONE NO.

(575) 748-1471

4. ADDRESS
105 South 4th St.

CITY

STATE

NM

ZIP

88210

G

E

N

E

R

A

T

O

R

T

R

A

N

S

P

O

L

S

I

A

T

L

7. NAME OR DESCRIPTION OF WASTE SHIPPED:

Non-Regulated, Non Hazardous Waste

b.

c.

WT: 23420

12. COMMENTS OR SPECIAL INSTRUCTIONS:

BAMBOOZED BBX FED COM #2

IN CASE OF EMERGENCY OR SPILL, CONTACT

24-HOUR EMERGENCY NO.

14.

NAME

JOE ONTIVEROS

PHONE NO

575-887-4048

15. GENERATOR'S CERTIFICATION: I Hereby declare that the contents of this consignment are fully and accurately described above by proper shipping name and are classified, packed, marked, and labeled, and are in all respects in proper condition for transport by highway according to applicable international and national government regulations, including applicable state regulations, and are the same materials previously approved by LEA LAND, LLC

PRINTED/TYPED NAME

CO. MAN: BECKY HASKELL

SIGNATURE

DATE

16. TRANSPORTER (1)

NAME:

BDS ENTERPRISES

TEXAS I.D. NO.

IN CASE OF EMERGENCY CONTACT: BRIAN STEVENS

EMERGENCY PHONE:

(575) 302-8498

18. TRANSPORTER (1): Acknowledgment of receipt of material

PRINTED/TYPED NAME

SIGNATURE

DATE

6/2/2021

17.

TRANSPORTER (2)

NAME:

TEXAS I.D. NO.

IN CASE OF EMERGENCY CONTACT:

EMERGENCY PHONE:

19. TRANSPORTER (2): Acknowledgment of receipt of material

PRINTED/TYPED NAME

SIGNATURE

DATE

ADDRESS:

Lea Land, LLC

Mile Marker 64, U.S. Hwy 62/180,
30 Miles East of Carlsbad, NM

PHONE:

575-887-4048

PERMIT NO.

WM-01-035 - New Mexico

20. COMMENTS

21. DISPOSAL FACILITY'S CERTIFICATION: I Hereby certify that the above described wastes were delivered to this facility, that the facility is authorized and permitted to receive such wastes.

AUTHORIZED SIGNATURE

CELL NO.

DATE

6/2/2021

TIME

2:10

GENERATOR: COPIES 1 & 6

DISPOSAL SITE: COPIES 2 & 3

TRANSPORTERS: COPIES 4 & 5

COPY 1

LEA LAND DISPOSAL SITE NEW MEXICO

MILE MARKER #64 US HWY 62/180 • 30 MILES EAST OF CARLSBAD, NM • PHONE (575) 887-4048

LEA LAND, LLC

1300 WEST MAIN STREET • OKLAHOMA CITY, OK 73106 • PHONE (405) 236-4257

BDS

NON-HAZARDOUS WASTE MANIFEST

NO 143559

1. PAGE ___ OF ___

2. TRAILER NO.

L.O.

G E N E R A T O R	3. COMPANY NAME E.O.G. Resources	4. ADDRESS 105 South 4th St.	5. PICK-UP DATE 6/3/2021
	PHONE NO. (575) 748-1471	CITY STATE ZIP Artesia NM 88210	6. TNRCC I.D. NO.

7. NAME OR DESCRIPTION OF WASTE SHIPPED:	8. CONTAINERS No. Type	9. TOTAL QUANTITY	10. UNIT Wt/Vol.	11. TEXAS WASTE ID #
--	---------------------------	----------------------	---------------------	-------------------------

Non-Regulated, Non Hazardous Waste	1 CM			
------------------------------------	------	--	--	--

b.				
----	--	--	--	--

c.				
----	--	--	--	--

WT: 21020				
-----------	--	--	--	--

12. COMMENTS OR SPECIAL INSTRUCTIONS:	13. WASTE PROFILE NO.
---------------------------------------	-----------------------

BAMBOOZLED BBX FED COM # 2	
----------------------------	--

14. IN CASE OF EMERGENCY OR SPILL, CONTACT

NAME JOE ONTIVEROS	PHONE NO. 575-887-4048	24-HOUR EMERGENCY NO.
-----------------------	---------------------------	-----------------------

15. GENERATOR'S CERTIFICATION: I hereby declare that the contents of this consignment are fully and accurately described above by proper shipping name and are classified, packed, marked, and labeled, and are in all respects in proper condition for transport by highway according to applicable international and national government regulations, including applicable state regulations, and are the same materials previously approved by LEA LAND, LLC

PRINTED/TYPED NAME CO. MAN: BECKY HASKELL	SIGNATURE	DATE
--	-----------	------

16. TRANSPORTER (1)

NAME: BDS ENTERPRISES	NAME:
--------------------------	-------

TEXAS I.D. NO.	TEXAS I.D. NO.
----------------	----------------

IN CASE OF EMERGENCY CONTACT: BRIAN STEVENS	IN CASE OF EMERGENCY CONTACT:
---	-------------------------------

EMERGENCY PHONE: (575) 302-8498	EMERGENCY PHONE:
---------------------------------	------------------

18. TRANSPORTER (1): Acknowledgment of receipt of material

PRINTED/TYPED NAME: VICTOR MENDOZA	PRINTED/TYPED NAME
------------------------------------	--------------------

SIGNATURE: [Signature] DATE: 6/3/2021	SIGNATURE	DATE
---------------------------------------	-----------	------

19. TRANSPORTER (2): Acknowledgment of receipt of material

PRINTED/TYPED NAME	PRINTED/TYPED NAME
--------------------	--------------------

SIGNATURE	SIGNATURE	DATE
-----------	-----------	------

Lea Land, LLC	ADDRESS: Mile Marker 64, U.S. Hwy 62/180, 30 Miles East of Carlsbad, NM	PHONE: 575-887-4048
---------------	---	------------------------

PERMIT NO. WM-01-035 - New Mexico	20. COMMENTS
--------------------------------------	--------------

21. DISPOSAL FACILITY'S CERTIFICATION: I hereby certify that the above described wastes were delivered to this facility, that the facility is authorized and permitted to receive such wastes.

AUTHORIZED SIGNATURE: Santos Gonzalez	CELL NO.	DATE: 6/3/2021	TIME: 11:30
---------------------------------------	----------	----------------	-------------

GENERATOR: COPIES 1 & 6

DISPOSAL SITE: COPIES 2 & 3

TRANSPORTERS: COPIES 4 & 5

COPY 1

LEA LAND DISPOSAL SITE NEW MEXICO

MILE MARKER #64 US HWY 62/180 • 30 MILES EAST OF CARLSBAD, NM • PHONE (575) 887-4048

LEA LAND, LLC

1300 WEST MAIN STREET • OKLAHOMA CITY, OK 73106 • PHONE (405) 236-4257

STG

NON-HAZARDOUS WASTE MANIFESTNO **144132**

1. PAGE ___ OF ___

2. TRAILER NO.

22

G E N E R A T O R	3. COMPANY NAME E.O.G. Resources		4. ADDRESS 105 South 4th St.		5. PICK-UP DATE 7/12/2021		
	PHONE NO. (575) 748-1471		CITY Artesia	STATE NM	ZIP 88210	6. TNRCC I.D. NO.	
	7. NAME OR DESCRIPTION OF WASTE SHIPPED:			8. CONTAINERS No. Type	9. TOTAL QUANTITY	10. UNIT Wt/Vol.	11. TEXAS WASTE ID #
	a. Non-Regulated, Non Hazardous Waste			1 CM			
T R A N S P O R T E R S	b.						
	c.						
	WT: 24620						
	12. COMMENTS OR SPECIAL INSTRUCTIONS: BAMBOOZLED BBX FEDERAL COM #2			13. WASTE PROFILE NO.			
D I S P O S I T Y	14. IN CASE OF EMERGENCY OR SPILL, CONTACT						
	NAME JOE ONTIVEROS		PHONE NO. 575-887-4048		24-HOUR EMERGENCY NO.		
	15. GENERATOR'S CERTIFICATION: I Herby declare that the contents of this consignment are fully and accurately described above by proper shipping name and are classified, packed, marked, and labeled, and are in all respects in proper condition for transport by highway according to applicable international and national government regulations, including applicable state regulations, and are the same materials previously approved by LEA LAND, LLC						
	PRINTED/TYPED NAME CO. MAN:			SIGNATURE		DATE	
D I S P O S I T Y	16. TRANSPORTER (1)			17. TRANSPORTER (2)			
	NAME: CCI			NAME:			
	TEXAS I.D. NO.			TEXAS I.D. NO.			
	IN CASE OF EMERGENCY CONTACT: LUIS GAVALDON			IN CASE OF EMERGENCY CONTACT:			
D I S P O S I T Y	EMERGENCY PHONE: (432) 741-2509			EMERGENCY PHONE:			
	18. TRANSPORTER (1): Acknowledgment of receipt of material			19. TRANSPORTER (2): Acknowledgment of receipt of material			
	PRINTED/TYPED NAME Edwards Salazar			PRINTED/TYPED NAME			
	SIGNATURE Edwards Salazar DATE 7/12/2021			SIGNATURE DATE			
D I S P O S I T Y	Lea Land, LLC		ADDRESS: Mile Marker 64, U.S. Hwy 62/180, 30 Miles East of Carlsbad, NM		PHONE: 575-887-4048		
	PERMIT NO. WM-01-035 - New Mexico		20. COMMENTS				
	21. DISPOSAL FACILITY'S CERTIFICATION: I Herby certify that the above described wastes were delivered to this facility, that the facility is authorized and permitted to receive such wastes.						
	AUTHORIZED SIGNATURE Santos Gonzalez			CELL NO.	DATE 7/12/2021	TIME 12:55	

GENERATOR: COPIES 1 & 6

DISPOSAL SITE: COPIES 2 & 3

TRANSPORTERS: COPIES 4 & 5

COPY 1

LEA LAND DISPOSAL SITE NEW MEXICO

MILE MARKER #64 US HWY 62/180 • 30 MILES EAST OF CARLSBAD, NM • PHONE (575) 887-4048

LEA LAND, LLC

1300 WEST MAIN STREET • OKLAHOMA CITY, OK 73106 • PHONE (405) 236-4257

NON-HAZARDOUS WASTE MANIFESTNO **144133**

1. PAGE ___ OF ___

2. TRAILER NO. **01**

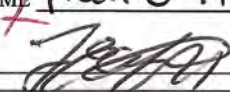
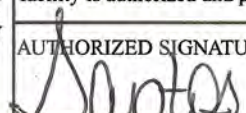
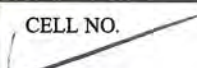
G E N E R A T O R	3. COMPANY NAME E.O.G. Resources		4. ADDRESS 105 South 4th St.		5. PICK-UP DATE 7/12/2021	
	PHONE NO. (575) 748-1471		CITY Artesia	STATE NM	ZIP 88210	6. TNRCC I.D. NO.
N E R A T O R	7. NAME OR DESCRIPTION OF WASTE SHIPPED:				8. CONTAINERS No. Type	9. TOTAL QUANTITY
	Non-Regulated, Non Hazardous Waste				1 CM	
	b.					
	c.					
A T O R	12. COMMENTS OR SPECIAL INSTRUCTIONS: BAMBOOZLED BBX FEDERAL COM # 2				13. WASTE PROFILE NO.	
	14. IN CASE OF EMERGENCY OR SPILL, CONTACT					
O R T E R	NAME JOE ONTIVEROS		PHONE NO. 575-887-4048		24-HOUR EMERGENCY NO.	
	15. GENERATOR'S CERTIFICATION: I Hereby declare that the contents of this consignment are fully and accurately described above by proper shipping name and are classified, packed, marked, and labeled, and are in all respects in proper condition for transport by highway according to applicable international and national government regulations, including applicable state regulations, and are the same materials previously approved by LEA LAND, LLC					
T R A N S P O R T E R S	16. TRANSPORTER (1)			17. TRANSPORTER (2)		
	NAME: CCI TEXAS I.D. NO. IN CASE OF EMERGENCY CONTACT: LUIS GAVALDON EMERGENCY PHONE: (432) 741-2509			NAME: TEXAS I.D. NO. IN CASE OF EMERGENCY CONTACT: EMERGENCY PHONE:		
D I S P O S I T O R Y	18. TRANSPORTER (1): Acknowledgment of receipt of material PRINTED/TYPED NAME Fred E Avalos SIGNATURE  DATE 7/12/2021			19. TRANSPORTER (2): Acknowledgment of receipt of material PRINTED/TYPED NAME _____ SIGNATURE _____ DATE _____		
	20. COMMENTS					
D I S P O S I T O R Y	Lea Land, LLC		ADDRESS: Mile Marker 64, U.S. Hwy 62/180, 30 Miles East of Carlsbad, NM		PHONE: 575-887-4048	
	PERMIT NO. WM-01-035 - New Mexico					
D I S P O S I T O R Y	21. DISPOSAL FACILITY'S CERTIFICATION: I Hereby certify that the above described wastes were delivered to this facility, that the facility is authorized and permitted to receive such wastes.					
	AUTHORIZED SIGNATURE 		CELL NO. 		DATE 7/12/2021	TIME 1:00

GENERATOR: COPIES 1 & 6

DISPOSAL SITE: COPIES 2 & 3

TRANSPORTERS: COPIES 4 & 5

COPY 1

LEA LAND DISPOSAL SITE NEW MEXICO

MILE MARKER #64 US HWY 62/180 • 30 MILES EAST OF CARLSBAD, NM • PHONE (575) 887-4048

LEA LAND, LLC

1300 WEST MAIN STREET • OKLAHOMA CITY, OK 73106 • PHONE (405) 236-4257

Peraza's

NON-HAZARDOUS WASTE MANIFESTNO **144134**

1. PAGE ___ OF ___

2. TRAILER NO. **8**G
E
N
E
R
A
T
O
R3. COMPANY NAME
E.O.G. ResourcesPHONE NO.
(575) 748-14714. ADDRESS
105 South 4th St.CITY
ArtesiaSTATE
NMZIP
882105. PICK-UP DATE
7/12/2021

6. TNRCC I.D. NO.

7. NAME OR DESCRIPTION OF WASTE SHIPPED:

Non-Regulated, Non Hazardous Waste

b.

c.

WT: **28960**

12. COMMENTS OR SPECIAL INSTRUCTIONS:

BAMBOOZLED BBX FEDERAL COM #28. CONTAINERS
No. Type9. TOTAL
QUANTITY10. UNIT
Wt/Vol.11. TEXAS
WASTE ID #**1****CM****14. IN CASE OF EMERGENCY OR SPILL, CONTACT**

NAME

PHONE NO

24-HOUR EMERGENCY NO.

JOE ONTIVEROS**575-887-4048****15. GENERATOR'S CERTIFICATION:** I Hereby declare that the contents of this consignment are fully and accurately described above by proper shipping name and are classified, packed, marked, and labeled, and are in all respects in proper condition for transport by highway according to applicable international and national government regulations, including applicable state regulations, and are the same materials previously approved by LEA LAND, LLCPRINTED/TYPED NAME
CO. MAN:

SIGNATURE

DATE

T
R
A
N
S
P
O
R
T
E
R
S**16. TRANSPORTER (1)**NAME: **CCI**

TEXAS I.D. NO.

IN CASE OF EMERGENCY CONTACT: **LUIS GAVALDON**EMERGENCY PHONE: **(432) 741-2509****18. TRANSPORTER (1):** Acknowledgment of receipt of material

PRINTED/TYPED NAME

SIGNATURE

DATE

7/12/2021**17. TRANSPORTER (2)**

NAME:

TEXAS I.D. NO.

IN CASE OF EMERGENCY CONTACT:

EMERGENCY PHONE:

19. TRANSPORTER (2): Acknowledgment of receipt of material

PRINTED/TYPED NAME

SIGNATURE

DATE

D
I
S
P
O
S
I
T
O
R
Y**Lea Land, LLC**

ADDRESS:

**Mile Marker 64, U.S. Hwy 62/180,
30 Miles East of Carlsbad, NM**

PHONE:

575-887-4048

PERMIT NO.

WM-01-035 - New Mexico

20. COMMENTS

21. DISPOSAL FACILITY'S CERTIFICATION: I hereby certify that the above described wastes were delivered to this facility, that the facility is authorized and permitted to receive such wastes.

AUTHORIZED SIGNATURE

CELL NO.

DATE

TIME

Santos**Monza****7/12/2021****1:15**

GENERATOR: COPIES 1 & 6

DISPOSAL SITE: COPIES 2 & 3

TRANSPORTERS: COPIES 4 & 5

COPY 1

Incident ID	nAPP2113758637
District RP	
Facility ID	
Application ID	

Closure

The responsible party must attach information demonstrating they have complied with all applicable closure requirements and any conditions or directives of the OCD. This demonstration should be in the form of a comprehensive report (electronic submittals in .pdf format are preferred) including a scaled site map, sampling diagrams, relevant field notes, photographs of any excavation prior to backfilling, laboratory data including chain of custody documents of final sampling, and a narrative of the remedial activities. Refer to 19.15.29.12 NMAC.

Closure Report Attachment Checklist: *Each of the following items must be included in the closure report.*

- ☒ A scaled site and sampling diagram as described in 19.15.29.11 NMAC
- ☒ Photographs of the remediated site prior to backfill or photos of the liner integrity if applicable (Note: appropriate OCD District office must be notified 2 days prior to liner inspection)
- ☒ Laboratory analyses of final sampling (Note: appropriate ODC District office must be notified 2 days prior to final sampling)
- ☒ Description of remediation activities

I hereby certify that the information given above is true and complete to the best of my knowledge and understand that pursuant to OCD rules and regulations all operators are required to report and/or file certain release notifications and perform corrective actions for releases which may endanger public health or the environment. The acceptance of a C-141 report by the OCD does not relieve the operator of liability should their operations have failed to adequately investigate and remediate contamination that pose a threat to groundwater, surface water, human health or the environment. In addition, OCD acceptance of a C-141 report does not relieve the operator of responsibility for compliance with any other federal, state, or local laws and/or regulations. The responsible party acknowledges they must substantially restore, reclaim, and re-vegetate the impacted surface area to the conditions that existed prior to the release or their final land use in accordance with 19.15.29.13 NMAC including notification to the OCD when reclamation and re-vegetation are complete.

Printed Name: Chase Settle

Title: Rep Safety & Environmental Sr

Signature: 

Date: 07/28/2021

email: Chase_Settle@eogresources.com

Telephone: 575-748-1471

OCD Only

Received by: Robert Hamlet

Date: 10/1/2021

Closure approval by the OCD does not relieve the responsible party of liability should their operations have failed to adequately investigate and remediate contamination that poses a threat to groundwater, surface water, human health, or the environment nor does not relieve the responsible party of compliance with any other federal, state, or local laws and/or regulations.

Closure Approved by: Robert Hamlet

Date: 10/1/2021

Printed Name: Robert Hamlet

Title: Environmental Specialist - Advanced

District I

1625 N. French Dr., Hobbs, NM 88240
Phone:(575) 393-6161 Fax:(575) 393-0720

District II

811 S. First St., Artesia, NM 88210
Phone:(575) 748-1283 Fax:(575) 748-9720

District III

1000 Rio Brazos Rd., Aztec, NM 87410
Phone:(505) 334-6178 Fax:(505) 334-6170

District IV

1220 S. St Francis Dr., Santa Fe, NM 87505
Phone:(505) 476-3470 Fax:(505) 476-3462

State of New Mexico
Energy, Minerals and Natural Resources
Oil Conservation Division
1220 S. St Francis Dr.
Santa Fe, NM 87505

CONDITIONS

Action 39516

CONDITIONS

Operator: EOG RESOURCES INC P.O. Box 2267 Midland, TX 79702	OGRID: 7377
	Action Number: 39516
	Action Type: [C-141] Release Corrective Action (C-141)

CONDITIONS

Created By	Condition	Condition Date
rhamlet	We have received your closure report and final C-141 for Incident #NAPP2113758637 BAMBOOZLED BBX FEDERAL COM #2, thank you. This closure is approved.	10/1/2021