

District I
1625 N. French Dr., Hobbs, NM 88240
District II
811 S. First St., Artesia, NM 88210
District III
1000 Rio Brazos Road, Aztec, NM 87410
District IV
1220 S. St. Francis Dr., Santa Fe, NM 87505

State of New Mexico
Energy Minerals and Natural
Resources Department

Form C-141
Revised August 24, 2018
Submit to appropriate OCD District office

Oil Conservation Division
1220 South St. Francis Dr.
Santa Fe, NM 87505

Incident ID	NAPP2104231346
District RP	
Facility ID	
Application ID	

Release Notification

Responsible Party

Responsible Party OXY USA, Inc.	OGRID 16696
Contact Name Wade Dittrich	Contact Telephone (575)390-2828
Contact email Wade_Dittrich@oxy.com	Incident # (assigned by OCD)
Contact mailing address P.O. Box 4295; Houston, TX 77210	

Location of Release Source

Latitude 32.269036 Longitude -103.797750
(NAD 83 in decimal degrees to 5 decimal places)

Site Name Mobil Federal 0008	Site Type E&P
Date Release Discovered 10/19/2019	API# (if applicable) 30-015-27319

Unit Letter	Section	Township	Range	County
O	29	T23S	R31E	Eddy

Surface Owner: ☐ State ☒ Federal ☐ Tribal ☐ Private (Name: US BLM)

Nature and Volume of Release

Material(s) Released (Select all that apply and attach calculations or specific justification for the volumes provided below)

<input checked="" type="checkbox"/> Crude Oil	Volume Released (bbls) 3	Volume Recovered (bbls) 0
<input checked="" type="checkbox"/> Produced Water	Volume Released (bbls) 7	Volume Recovered (bbls) 0
	Is the concentration of dissolved chloride in the produced water >10,000 mg/l?	<input type="checkbox"/> Yes <input type="checkbox"/> No
<input type="checkbox"/> Condensate	Volume Released (bbls)	Volume Recovered (bbls)
<input type="checkbox"/> Natural Gas	Volume Released (Mcf)	Volume Recovered (Mcf)
<input type="checkbox"/> Other (describe)	Volume/Weight Released (provide units)	Volume/Weight Recovered (provide units)

Cause of Release The stuffing box packing failed at the wellhead allowing produced water and crude oil to be released to the ground.

Form C-141

Page 2

State of New Mexico
Oil Conservation Division

Incident ID	NAPP2104231346
District RP	
Facility ID	
Application ID	

Was this a major release as defined by 19.15.29.7(A) NMAC? <input type="checkbox"/> Yes <input checked="" type="checkbox"/> No	If YES, for what reason(s) does the responsible party consider this a major release? The release was greater than 5 barrels but less than 25 barrels of combined fluids so this is considered to be a minor release.
If YES, was immediate notice given to the OCD? By whom? To whom? When and by what means (phone, email, etc)? The release was reported by James Barker (518) 817-1976	

Initial Response

The responsible party must undertake the following actions immediately unless they could create a safety hazard that would result in injury

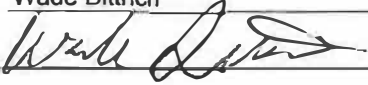
<input checked="" type="checkbox"/> The source of the release has been stopped. <input checked="" type="checkbox"/> The impacted area has been secured to protect human health and the environment. <input checked="" type="checkbox"/> Released materials have been contained via the use of berms or dikes, absorbent pads, or other containment devices. <input checked="" type="checkbox"/> All free liquids and recoverable materials have been removed and managed appropriately.	
If all the actions described above have <u>not</u> been undertaken, explain why: Not Applicable	
Per 19.15.29.8 B. (4) NMAC the responsible party may commence remediation immediately after discovery of a release. If remediation has begun, please attach a narrative of actions to date. If remedial efforts have been successfully completed or if the release occurred within a lined containment area (see 19.15.29.11(A)(5)(a) NMAC), please attach all information needed for closure evaluation.	
I hereby certify that the information given above is true and complete to the best of my knowledge and understand that pursuant to OCD rules and regulations all operators are required to report and/or file certain release notifications and perform corrective actions for releases which may endanger public health or the environment. The acceptance of a C-141 report by the OCD does not relieve the operator of liability should their operations have failed to adequately investigate and remediate contamination that pose a threat to groundwater, surface water, human health or the environment. In addition, OCD acceptance of a C-141 report does not relieve the operator of responsibility for compliance with any other federal, state, or local laws and/or regulations.	
Printed Name: <u>Wade Dittrich</u> Signature: <u></u> email: <u>Wade_Dittrich@oxy.com</u>	Title: <u>Environmental Coordinator</u> Date: <u>10-28-2020</u> Telephone: <u>(575)390-2828</u>
<u>OCD Only</u> Received by: <u>Ramona Marcus</u> Date: <u>9/21/2021</u>	

***** LIQUID SPILLS - VOLUME CALCULATIONS *****

NAPP2104231346

Location of spill: Mobil Federal 0008

(32.269036,-103.797750)

Date of Spill: 10/19/2019

Site Soil Type: Berinno Complex 0-3% Slopes - Sandy Loam

Estimated Daily Production Loss: 10 7 BBL Water

Total Area Calculations

Total Surface Area	width		length		wet soil depth	oil (%)
Rectangle Area #1	5.0 ft	X	40.0 ft	X	5.0 in	25%
Rectangle Area #2	ft	X	ft	X	in	
Rectangle Area #3	ft	X	ft	X	in	
Rectangle Area #4	ft	X	ft	X	in	
Rectangle Area #5	ft	X	ft	X	in	
Rectangle Area #6	ft	X	ft	X	in	
Rectangle Area #7	ft	X	ft	X	in	
Rectangle Area #8	ft	X	ft	X	in	

Porosity 0.25 gal per gal

Saturated Soil Volume Calculations:

		H2O	OIL
Area #1	200 sq. ft.	63 cu. ft.	21 cu. ft.
Area #2	0 sq. ft.	cu. ft.	cu. ft.
Area #3	0 sq. ft.	cu. ft.	cu. ft.
Area #4	0 sq. ft.	cu. ft.	cu. ft.
Area #5	0 sq. ft.	cu. ft.	cu. ft.
Area #6	0 sq. ft.	cu. ft.	cu. ft.
Area #7	0 sq. ft.	cu. ft.	cu. ft.
Area #8	0 sq. ft.	cu. ft.	cu. ft.
Total Solid/Liquid Volume:	200 sq. ft.	63 cu. ft.	21 cu. ft.

Estimated Volumes Spilled

	H2O	OIL
Liquid in Soil:	7.0 BBL	3.0 BBL
Liquid Recovered :	0.0 BBL	0.0 BBL
Spill Liquid	7.0 BBL	3.0 BBL
Total Spill Liquid:	10.0	

Recovered Volumes

Estimated oil recovered: 0.0 BBL
 Estimated water recovered: 0.0 BBL

Soil Type	Porosity
Clay	0.15
Peat	0.40
Glacial Sediments	0.13
Sandy Clay	0.12
Silt	0.16
Loess	0.25
Fine Sand	0.16
Medium Sand	0.25
Coarse Sand	0.26
Gravelly Sand	0.26
Fine Gravel	0.26
Medium Gravel	0.25
Coarse Gravel	0.18
Sandstone	0.25
Siltstone	0.18
Shale	0.05
Limestone	0.13
Basalt	0.19
Volcanic Tuff	0.20
Standing Liquids	

Incident ID	NAPP2104231346
District RP	
Facility ID	
Application ID	

Site Assessment/Characterization

This information must be provided to the appropriate district office no later than 90 days after the release discovery date.

What is the shallowest depth to groundwater beneath the area affected by the release?	~ 200 (ft bgs)
Did this release impact groundwater or surface water?	<input type="checkbox"/> Yes <input checked="" type="checkbox"/> No
Are the lateral extents of the release within 300 feet of a continuously flowing watercourse or any other significant watercourse?	<input type="checkbox"/> Yes <input checked="" type="checkbox"/> No
Are the lateral extents of the release within 200 feet of any lakebed, sinkhole, or playa lake (measured from the ordinary high-water mark)?	<input type="checkbox"/> Yes <input checked="" type="checkbox"/> No
Are the lateral extents of the release within 300 feet of an occupied permanent residence, school, hospital, institution, or church?	<input type="checkbox"/> Yes <input checked="" type="checkbox"/> No
Are the lateral extents of the release within 500 horizontal feet of a spring or a private domestic fresh water well used by less than five households for domestic or stock watering purposes?	<input type="checkbox"/> Yes <input checked="" type="checkbox"/> No
Are the lateral extents of the release within 1000 feet of any other fresh water well or spring?	<input type="checkbox"/> Yes <input checked="" type="checkbox"/> No
Are the lateral extents of the release within incorporated municipal boundaries or within a defined municipal fresh water well field?	<input type="checkbox"/> Yes <input checked="" type="checkbox"/> No
Are the lateral extents of the release within 300 feet of a wetland?	<input type="checkbox"/> Yes <input checked="" type="checkbox"/> No
Are the lateral extents of the release overlying a subsurface mine?	<input type="checkbox"/> Yes <input checked="" type="checkbox"/> No
Are the lateral extents of the release overlying an unstable area such as karst geology?	<input type="checkbox"/> Yes <input checked="" type="checkbox"/> No
Are the lateral extents of the release within a 100-year floodplain?	<input type="checkbox"/> Yes <input checked="" type="checkbox"/> No
Did the release impact areas not on an exploration, development, production, or storage site?	<input type="checkbox"/> Yes <input checked="" type="checkbox"/> No

Attach a comprehensive report (electronic submittals in .pdf format are preferred) demonstrating the lateral and vertical extents of soil contamination associated with the release have been determined. Refer to 19.15.29.11 NMAC for specifics.

Characterization Report Checklist: *Each of the following items must be included in the report.*

- ☐ Scaled site map showing impacted area, surface features, subsurface features, delineation points, and monitoring wells.
- ☐ Field data
- ☐ Data table of soil contaminant concentration data
- ☒ Depth to water determination
- ☒ Determination of water sources and significant watercourses within ½-mile of the lateral extents of the release
- ☐ Boring or excavation logs
- ☒ Photographs including date and GIS information
- ☒ Topographic/Aerial maps
- ☐ Laboratory data including chain of custody

If the site characterization report does not include completed efforts at remediation of the release, the report must include a proposed remediation plan. That plan must include the estimated volume of material to be remediated, the proposed remediation technique, proposed sampling plan and methods, anticipated timelines for beginning and completing the remediation. The closure criteria for a release are contained in Table 1 of 19.15.29.12 NMAC, however, use of the table is modified by site- and release-specific parameters.

State of New Mexico
Oil Conservation Division

Page 4

Incident ID	NAPP2104231346
District RP	
Facility ID	
Application ID	

I hereby certify that the information given above is true and complete to the best of my knowledge and understand that pursuant to OCD rules and regulations all operators are required to report and/or file certain release notifications and perform corrective actions for releases which may endanger public health or the environment. The acceptance of a C-141 report by the OCD does not relieve the operator of liability should their operations have failed to adequately investigate and remediate contamination that pose a threat to groundwater, surface water, human health or the environment. In addition, OCD acceptance of a C-141 report does not relieve the operator of responsibility for compliance with any other federal, state, or local laws and/or regulations.

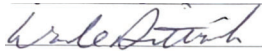
Printed Name: Wade Dittrich Title: Environmental Coordinator
Signature:  Date: 8/30/2021
email: Wade_Dittrich@oxy.com Telephone: (575)390-2828

OCD Only

Received by: Ramona Marcus Date: 9/21/2021

Incident ID	NAPP2104231346
District RP	
Facility ID	
Application ID	

Closure

The responsible party must attach information demonstrating they have complied with all applicable closure requirements and any conditions or directives of the OCD. This demonstration should be in the form of a comprehensive report (electronic submittals in .pdf format are preferred) including a scaled site map, sampling diagrams, relevant field notes, photographs of any excavation prior to backfilling, laboratory data including chain of custody documents of final sampling, and a narrative of the remedial activities. Refer to 19.15.29.12 NMAC.

Closure Report Attachment Checklist: *Each of the following items must be included in the closure report.*

- ☒ A scaled site and sampling diagram as described in 19.15.29.11 NMAC
- ☒ Photographs of the remediated site prior to backfill or photos of the liner integrity if applicable (Note: appropriate OCD District office must be notified 2 days prior to liner inspection)
- ☒ Laboratory analyses of final sampling (Note: appropriate ODC District office must be notified 2 days prior to final sampling)
- ☒ Description of remediation activities

I hereby certify that the information given above is true and complete to the best of my knowledge and understand that pursuant to OCD rules and regulations all operators are required to report and/or file certain release notifications and perform corrective actions for releases which may endanger public health or the environment. The acceptance of a C-141 report by the OCD does not relieve the operator of liability should their operations have failed to adequately investigate and remediate contamination that pose a threat to groundwater, surface water, human health or the environment. In addition, OCD acceptance of a C-141 report does not relieve the operator of responsibility for compliance with any other federal, state, or local laws and/or regulations. The responsible party acknowledges they must substantially restore, reclaim, and re-vegetate the impacted surface area to the conditions that existed prior to the release or their final land use in accordance with 19.15.29.13 NMAC including notification to the OCD when reclamation and re-vegetation are complete.

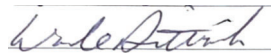
Printed Name: Wade Dittrich Title: Environmental Coordinator
Signature:  Date: 8/30/2021
email: Wade_Dittrich@oxy.com Telephone: (575)390-2828

OCD Only

Received by: Ramona Marcus Date: 9/21/2021

Closure approval by the OCD does not relieve the responsible party of liability should their operations have failed to adequately investigate and remediate contamination that poses a threat to groundwater, surface water, human health, or the environment nor does not relieve the responsible party of compliance with any other federal, state, or local laws and/or regulations.

Closure Approved by:  Date: 10/12/2021
Printed Name: Chad Hensley Title: Environmental Specialist Advanced

NAPP2104231346

Trinity Oilfield Services & Rentals, LLC



August 30, 2021

Oil Conservation Division, District 2
811 South First Street,
Artesia, New Mexico 88210

Re: **Closure Request**
OXY Mobil Federal 008 – API # 30 015 27319
Tracking #: nAPP2104231346

Trinity Oilfield Services (Trinity), on behalf of OXY USA, Inc., hereby submits the following **Closure Request** in response to a release that occurred at the above referenced location, and further described below.

Site Information	
Incident ID	nAPP2104231346
Site Name	Mobil Federal 008
Company	OXY USA, Inc.
County	Eddy County, NM
ULSTR	Unit Ltr. O, Sect 29, TWP 23S, R 31E
GPS Coordinates (NAD 83)	32.269036 N, -103.797755 W
Landowner	Federal

BACKGROUND AND RELEASE CHARACTERIZATION

On October 19, 2019, OXY USA, Inc (OXY), discovered a release at the Mobil Federal 008 well site. The volume of the release was approximately 7 barrels (bbls) of produced water and approximately 3 bbls of crude petroleum. The release was caused by an equipment failure (packing seal). Approximately 1960 square feet (ft²) of the pad was affected.

Release Information	
Date of Release	10/19/2019
Type of Release	Produced Water & Crude Oil
Source of Release	Stuffing Box Packing Failure
Volume Released – Crude Oil	Approximately 3 bbls
Volume Recovered – Crude Oil	Approximately 0 bbls
Volume Released – Produced Water	Approximately 7 bbls
Volume Recovered – Produced Water	Approximately 0 bbls
Affected Area	Pad - Approximately 1960 ft ² .
Site Location Map	Figure 1

SITE INFORMATION AND CLOSURE CRITERIA**Depth to Groundwater/Wellhead Protection:**

Data Source	Well Number	Data Date	Depth (ft.)
NMOSE	C-04553	7/7/2021	> 103 feet bgs.
USGS	NA	N/A	N/A.

A search of the groundwater well databases maintained by the New Mexico Office of the State Engineer (NMOSE) and the United States Geological Survey (USGS) was conducted to determine if any registered groundwater wells are located within a 1/2 mile of the release site. The search revealed that no NMOSE or USGS wells occurred in the data bases that meets the NMOCD criteria for age of data, distance of the data point well from the release point and a data point well having a diagram of construction. A soil boring (NMOSE designation C-4553 POD 1) to a depth of 103 feet below ground surface (bgs) was executed by Trinity on July 30, 2021 on the nearby Mobil Federal 001 Well Pad. No groundwater was observed after allowing the boring to remain open for the requisite 72 hours. The boring is within the ½ half mile radius of the Mobil Federal 008 release area. The data for the soil boring is current and a log of the dry borehole is provided as an attachment to this report. The closure criteria for this release are set at the least restrictive limit for sites depth to groundwater greater than or equal to 100 feet bgs.

General Site Characterization and Distance to Nearest Significant Watercourse:

Site Characterization	Distance to Nearest Watercourse
Low Karst	> than 1,000 feet

A risk-based site assessment/characterization was performed in accordance with the New Mexico Oil Conservation Division (NMOCD) Rule (Title 19 Chapter 15 Part 29) for releases on oil and gas development and production in New Mexico (effective August 14, 2018). To summarize the site assessment/characterization evaluation, the affected area has low potential for cave and karst, and no other water bodies (water wells, playas, sink holes, springs, water courses, lake beds, wetlands) or receptors (residence, school, hospital, institution, church, mining, municipal or other ordinance boundaries) were located within the regulatorily promulgated distances from the site.

Closure Criteria:

Pad Recommended Remedial Action Levels (RRALs)	
Chlorides	20,000 mg/kg
TPH (GRO + DRO + MRO)	2,500 mg/kg
GRO + DRO	1,000 mg/kg
Benzene	10 mg/kg
BTEX	50 mg/kg

DELINEATION AND REMEDIATION ACTIVITIES**Initial Sample Activities:**

Delineation Summary	
Delineation Dates	10/30/2020 – 7/06/2021
Sample Locations	SP-1 through SP-3 plus associated wall samples
Total Initial Samples	23
Depths Sampled	Surface down to 16 ft bgs.
Delineation Map	Figure 2
Laboratory Results	Table 1

A total of 3 delineation sample points (SP-1 through SP-3) on the pad were investigated to depths ranging between the surface and 16 ft bgs using a hand auger or backhoe. A total of twenty-three (23) samples were collected for laboratory analysis during the delineation of the release.

All soil samples were placed into laboratory supplied glassware, labeled, and maintained on ice until delivery to NMOCD-approved laboratory (Cardinal Laboratories of Hobbs, NM) for the analysis of chloride using Method SM4500 Cl-B, Benzene, Toluene, Ethylbenzene and Xylenes (BTEX) by EPA Method 8021 B and Total Petroleum Hydrocarbon (TPH) constituents the by EPA 8015M.

Remediation Activities:

Remediation Summary	
Remediation Dates	05/06/202
Liner Variance Request	Not Required
Depths Excavated	6"
Area represented by 5-Point Confirmation Sample	~ 200 ft ²
Confirmation Samples	GA-1 – GA-12 (Figure 3)
Total Estimated Volume of Excavated Soil	Approximately 172 cubic yards
Remediation Map	Figure 3

Impacted soil within the release margins were excavated and temporarily stockpiled on-site on a 6-mil plastic sheeting, pending final disposition. The sidewalls of the excavated area were advanced until laboratory analytical results from confirmation soil samples indicated TPH concentrations were below the NMOCD Closure Criteria listed in the Tables above. Confirmation soil samples comprised of five-point composites were collected from the floor and sidewalls of the excavated area representing no more than 200 Sq. Ft.

Laboratory analytical data showed that confirmation soil samples from the excavated areas yielded results below the selected NMOCD Table 1 Closure Criteria. The impacted soil was transported under manifest to a NMOCD-approved disposal facility (Lea Land, Inc., Permit # WM-01-035, New Mexico) and the excavated area was backfilled with locally sourced, non-impacted "like" material.

SITE RECLAMATION AND RESTORATION

The areas affected by the release (the well pad) were substantially restored to a condition which existed prior to the release to the extent practicable. The affected area was backfilled and compacted to achieve erosion control, stability and surface water runoff.

REMEDIATION SUMMARY

The site has been remediated to meet the standards of Table I of 19.15.29.12 NMAC on the production pad for a site where the depth to groundwater is greater than 100 feet bgs [following the drilling of a dry soil boring (C 4553 POD 1) on the nearby Mobil Federal 001 pad to a depth of 103 feet bgs on July 30, 2021]. This soil boring is within the ½ mile radius of the Mobil Federal 008 release site.

Trinity Oilfield Services respectfully requests that the New Mexico Oil Conservation Division approve this Closure Request for NMOCD Incident # nAPP2104231346.

Supporting Documentation	
Initial C-141 with Spill Calculations	Signed and Attached
C-141, page 6	Signed and Attached
Depth to Groundwater Maps and Source	Attached
Delineation & Remediation Maps	Attached
US NWI Map	Attached
FEMA Flood Hazard Map	Attached
USDA Soil Survey	Attached
Site Photography	Attached
Laboratory Analytics with COCs	Attached

Should you have any questions or concerns regarding the content of this Remediation Plan, please do not hesitate to contact me.

Sincerely,

John P. Farrell P.G.
Project Manager



TABLE 1
CONCENTRATIONS OF BENZENE, BTEX, TPH & CHLORIDE IN SOIL

OXY USA, INC.
MOBIL FEDERAL 0008
LEA COUNTY, NEW MEXICO
NMOCD REFERENCE #: 1RP-4952

SAMPLE LOCATION	SAMPLE DEPTH (BGS)	SAMPLE DATE	SAMPLE TYPE	SOIL STATUS	EPA SW-846 Method 8021B							EPA SW-846 Method 8015M					EPA 300
					BENZENE (mg/Kg)	TOLUENE (mg/Kg)	ETHYL-BENZENE (mg/Kg)	M,P-XYLENES (mg/Kg)	O-XYLENE (mg/Kg)	TOTAL XYLENES (mg/Kg)	TOTAL BTEX (mg/Kg)	GRO C ₆ -C ₁₀ (mg/Kg)	DRO C ₁₀ -C ₂₈ (mg/Kg)	GRO+ DRO (mg/kg)	MRO C ₂₈ -C ₃₆ (mg/Kg)	TPH C ₆ -C ₃₆ (mg/Kg)	CHLORIDE (mg/Kg)
NMOCD Closure Limits					10	NE	NE	NE	NE	NE	50	NE	1,000		NE	2,500	20,000
SP-1 @ Surface	Surface	10/30/2020	Grab	In-Situ	<0.050	<0.050	<0.050	-	-	<0.150	<0.300	<50.0	3,050	3,050	1,090	4,140	33,600
SP-1 @ 6'	6'	11/2/2020	Grab	In-Situ	<0.050	<0.050	<0.050	-	-	<0.150	<0.300	<10.0	<10.0	<10.0	<10.0	<10.0	3,440
SP-1 @ 12'	12'	11/4/2020	Grab	In-Situ	<0.050	<0.050	<0.050	-	-	<0.150	<0.300	<10.0	<10.0	<10.0	<10.0	<10.0	1,600
SP-1 @ 15'	15'	5/7/2021	Grab	In-Situ	<0.050	<0.050	<0.050	-	-	<0.150	<0.300	<10.0	<10.0	<10.0	<10.0	<10.0	80
SP-1 @ 16'	16'	5/7/2021	Grab	In-Situ	<0.050	<0.050	<0.050	-	-	<0.150	<0.300	<10.0	<10.0	<10.0	<10.0	<10.0	112
SP-1 North	-	10/30/2020	Grab	In-Situ	<0.050	<0.050	<0.050	-	-	<0.150	<0.300	<10.0	<10.0	<10.0	<10.0	<10.0	320
SP-1 South	-	11/2/2020	Grab	In-Situ	<0.050	<0.050	<0.050	-	-	<0.150	<0.300	<10.0	<10.0	<10.0	<10.0	<10.0	336
SP-1 East	-	11/2/2020	Grab	In-Situ	<0.050	<0.050	<0.050	-	-	<0.150	<0.300	<10.0	<10.0	<10.0	<10.0	<10.0	336
SP-1 @ 1'	1'	11/19/2020	Grab	In-Situ	<0.050	<0.050	<0.050	-	-	<0.150	<0.300	<10.0	30.7	30.7	10.7	41.4	3,200
SP-1 @ 2'	2'	11/19/2020	Grab	In-Situ	<0.050	<0.050	<0.050	-	-	<0.150	<0.300	<10.0	<10.0	<10.0	<10.0	<10.0	3,200
SP-2 Surface	Surface	10/30/2020	Grab	In-Situ	<0.050	<0.050	<0.050	-	-	<0.150	<0.300	<10.0	346	346	150	496	5,760
SP-2 @ 6'	6'	11/2/2020	Grab	In-Situ	<0.050	<0.050	<0.050	-	-	<0.150	<0.300	<10.0	15.2	15.2	<10.0	15.2	4,080
SP-2 @ 8'	8'	11/4/2020	Grab	In-Situ	<0.050	<0.050	<0.050	-	-	<0.150	<0.300	<10.0	<10.0	<10.0	<10.0	<10.0	400
SP-2 @ 14'	14'	5/7/2021	Grab	In-Situ	<0.050	<0.050	<0.050	-	-	<0.150	<0.300	<10.0	<10.0	<10.0	<10.0	<10.0	144
SP-2 @ 15'	15'	5/7/2021	Grab	In-Situ	<0.050	<0.050	<0.050	-	-	<0.150	<0.300	<10.0	<10.0	<10.0	<10.0	<10.0	160
SP-2 South	-	11/2/2020	Grab	In-Situ	<0.050	<0.050	<0.050	-	-	<0.150	<0.300	<10.0	<10.0	<10.0	<10.0	<10.0	128
SP-2 North	-	10/30/2020	Grab	In-Situ	<0.050	<0.050	<0.050	-	-	<0.150	<0.300	<10.0	<10.0	<10.0	<10.0	<10.0	320
SP-3 Surface	Surface	10/30/2020	Grab	In-Situ	<0.050	<0.050	<0.050	-	-	<0.150	<0.300	<10.0	<10.0	<10.0	<10.0	<10.0	1,650
SP-3 @ 4'	4'	10/30/2020	Grab	In-Situ	<0.050	<0.050	<0.050	-	-	<0.150	<0.300	<10.0	<10.0	<10.0	<10.0	<10.0	656
SP-3 @ 5'	5'	7/6/2021	Grab	In-Situ	<0.050	<0.050	<0.050	-	-	<0.150	<0.300	<10.0	<10.0	<10.0	<10.0	<10.0	32
SP-3 North	-	10/30/2020	Grab	In-Situ	<0.050	<0.050	<0.050	-	-	<0.150	<0.300	<10.0	<10.0	<10.0	<10.0	<10.0	80
SP-3 South	-	10/30/2020	Grab	In-Situ	<0.050	<0.050	<0.050	-	-	<0.150	<0.300	<10.0	18.2	18.2	14.1	32.3	96
SP-3 West	-	10/30/2020	Grab	In-Situ	<0.050	<0.050	<0.050	-	-	<0.150	<0.300	<10.0	<10.0	<10.0	<10.0	<10.0	384
GA-1 North Wall Comp @ 3"	3"	5/6/2021	Composite	In-Situ	<0.050	<0.050	<0.050	-	-	<0.150	<0.300	<10.0	<10.0	<10.0	<10.0	<10.0	< 16.0
GA-1 South Wall Comp @ 3"	3"	5/6/2021	Composite	In-Situ	<0.050	<0.050	<0.050	-	-	<0.150	<0.300	<10.0	<10.0	<10.0	<10.0	<10.0	< 16.0
GA-1 West Wall Comp @ 3"	3"	5/6/2021	Composite	In-Situ	<0.050	<0.050	<0.050	-	-	<0.150	<0.300	<10.0	<10.0	<10.0	<10.0	<10.0	208
GA-1 Floor Comp @ 6"	6"	5/6/2021	Composite	In-Situ	<0.050	<0.050	<0.050	-	-	<0.150	<0.300	<10.0	87.1	87.1	26.9	114.0	448
GA-2 North Wall Comp @ 3"	3"	5/6/2021	Composite	In-Situ	<0.050	<0.050	<0.050	-	-	<0.150	<0.300	<10.0	<10.0	<10.0	<10.0	<10.0	< 16.0
GA-2 South Wall Comp @ 3"	3"	5/6/2021	Composite	In-Situ	<0.050	<0.050	<0.050	-	-	<0.150	<0.300	<10.0	<10.0	<10.0	<10.0	<10.0	48
GA-2 Floor Comp @ 6"	6"	5/6/2021	Composite	In-Situ	<0.050	<0.050	<0.050	-	-	<0.150	<0.300	<10.0	112.0	112.0	49.2	161.2	576
GA-3 North Wall Comp @ 3"	3"	5/6/2021	Composite	In-Situ	<0.050	<0.050	<0.050	-	-	<0.150	<0.300	<10.0	<10.0	<10.0	<10.0	<10.0	16
GA-3 South Wall Comp @ 3"	3"	5/6/2021	Composite	In-Situ	<0.050	<0.050	<0.050	-	-	<0.150	<0.300	<10.0	<10.0	<10.0	<10.0	<10.0	48
GA-3 Floor Comp @ 6"	6"	5/6/2021	Composite	In-Situ	<0.050	<0.050	<0.050	-	-	<0.150	<0.300	<10.0	32.5	32.5	<10.0	32.5	416
GA-4 North Wall Comp @ 3"	3"	5/6/2021	Composite	In-Situ	<0.050	<0.050	<0.050	-	-	<0.150	<0.300	<10.0	<10.0	<10.0	<10.0	<10.0	16
GA-4 South Wall Comp @ 3"	3"	5/6/2021	Composite	In-Situ	<0.050	<0.050	<0.050	-	-	<0.150	<0.300	<10.0	<10.0	<10.0	<10.0	<10.0	176
GA-4 Floor Comp @ 6"	6"	5/6/2021	Composite	In-Situ	<0.050	<0.050	<0.050	-	-	<0.150	<0.300	<10.0	46.3	46.3	60.3	106.6	880
GA-5 North Wall Comp @ 3"	3"	5/6/2021	Composite	In-Situ	<0.050	<0.050	<0.050	-	-	<0.150	<0.300	<10.0	<10.0	<10.0	<10.0	<10.0	16
GA-5 South Wall Comp @ 3"	3"	5/6/2021	Composite	In-Situ	<0.050	<0.050	<0.050	-	-	<0.150	<0.300	<10.0	<10.0	<10.0	<10.0	<10.0	32
GA-5 Floor Comp @ 6"	6"	5/6/2021	Composite	In-Situ	<0.050	<0.050	<0.050	-	-	<0.150	<0.300	<10.0	<10.0	<10.0	<10.0	<10.0	736
GA-6 North Wall Comp @ 3"	3"	5/6/2021	Composite	In-Situ	<0.050	<0.050	<0.050	-	-	<0.150	<0.300	<10.0	<10.0	<10.0	<10.0	<10.0	16



TABLE 1
CONCENTRATIONS OF BENZENE, BTEX, TPH & CHLORIDE IN SOIL



OXY USA, INC.
MOBIL FEDERAL 0008
LEA COUNTY, NEW MEXICO
NMOCD REFERENCE #: 1RP-4952

SAMPLE LOCATION	SAMPLE DEPTH (BGS)	SAMPLE DATE	SAMPLE TYPE	SOIL STATUS	EPA SW-846 Method 8021B							EPA SW-846 Method 8015M					EPA 300
					BENZENE (mg/Kg)	TOLUENE (mg/Kg)	ETHYL-BENZENE (mg/Kg)	M,P-XYLENES (mg/Kg)	O-XYLENE (mg/Kg)	TOTAL XYLENES (mg/Kg)	TOTAL BTEX (mg/Kg)	GRO C ₆ -C ₁₀ (mg/Kg)	DRO C ₁₀ -C ₂₈ (mg/Kg)	GRO+ DRO (mg/kg)	MRO C ₂₈ -C ₃₆ (mg/Kg)	TPH C ₆ -C ₃₆ (mg/Kg)	CHLORIDE (mg/Kg)
NMOCD Closure Limits					10	NE	NE	NE	NE	NE	50	NE	1,000		NE	2,500	20,000
GA-6 South Wall Comp @ 3"	3"	5/6/2021	Composite	In-Situ	<0.050	<0.050	<0.050	-	-	<0.150	<0.300	<10.0	<10.0	<10.0	<10.0	<10.0	112
GA-6 Floor Comp @ 6"	6"	5/6/2021	Composite	In-Situ	<0.050	<0.050	<0.050	-	-	<0.150	<0.300	<10.0	28.6	28.6	<10.0	28.6	1,650
GA-7 North Wall Comp @ 3"	3"	5/6/2021	Composite	In-Situ	<0.050	<0.050	<0.050	-	-	<0.150	<0.300	<10.0	<10.0	<10.0	<10.0	<10.0	16
GA-7 South Wall Comp @ 3"	3"	5/6/2021	Composite	In-Situ	<0.050	<0.050	<0.050	-	-	<0.150	<0.300	<10.0	<10.0	<10.0	<10.0	<10.0	48
GA-8 North Wall Comp @ 3"	3"	5/6/2021	Composite	In-Situ	<0.050	<0.050	<0.050	-	-	<0.150	<0.300	<10.0	<10.0	<10.0	<10.0	<10.0	< 16.0
GA-8 South Wall Comp @ 3"	3"	5/6/2021	Composite	In-Situ	<0.050	<0.050	<0.050	-	-	<0.150	<0.300	<10.0	<10.0	<10.0	<10.0	<10.0	256
GA-9 North Wall Comp @ 3"	3"	5/6/2021	Composite	In-Situ	<0.050	<0.050	<0.050	-	-	<0.150	<0.300	<10.0	<10.0	<10.0	<10.0	<10.0	32
GA-9 South Wall Comp @ 3"	3"	5/6/2021	Composite	In-Situ	<0.050	<0.050	<0.050	-	-	<0.150	<0.300	<10.0	<10.0	<10.0	<10.0	<10.0	16
GA-10 North Wall Comp @ 3"	3"	5/6/2021	Composite	In-Situ	<0.050	<0.050	<0.050	-	-	<0.150	<0.300	<10.0	<10.0	<10.0	<10.0	<10.0	16
GA-10 South Wall Comp @ 3"	3"	5/6/2021	Composite	In-Situ	<0.050	<0.050	<0.050	-	-	<0.150	<0.300	<10.0	<10.0	<10.0	<10.0	<10.0	16
GA-11 North Wall Comp @ 3"	3"	5/6/2021	Composite	In-Situ	<0.050	<0.050	<0.050	-	-	<0.150	<0.300	<10.0	<10.0	<10.0	<10.0	<10.0	< 16.0
GA-11 East Wall Comp @ 3"	3"	5/6/2021	Composite	In-Situ	<0.050	<0.050	<0.050	-	-	<0.150	<0.300	<10.0	<10.0	<10.0	<10.0	<10.0	224
GA-11 Floor Comp @ 6"	6"	5/6/2021	Composite	In-Situ	<0.050	<0.050	<0.050	-	-	<0.150	<0.300	<10.0	48.2	48.2	<10.0	48.2	1,330
GA-12 East Wall Comp @ 3"	3"	5/6/2021	Composite	In-Situ	<0.050	<0.050	<0.050	-	-	<0.150	<0.300	<10.0	<10.0	<10.0	<10.0	<10.0	32
GA-12 South Wall Comp @ 3"	3"	5/6/2021	Composite	In-Situ	<0.050	<0.050	<0.050	-	-	<0.150	<0.300	<10.0	<10.0	<10.0	<10.0	<10.0	32
GA-12 West Wall Comp @ 3"	3"	5/6/2021	Composite	In-Situ	<0.050	<0.050	<0.050	-	-	<0.150	<0.300	<10.0	<10.0	<10.0	<10.0	<10.0	304
GA-12 Floor Comp @ 6"	6"	5/6/2021	Composite	In-Situ	<0.050	<0.050	<0.050	-	-	<0.150	<0.300	<10.0	10.0	10.0	<10.0	10.0	1,060

- = Not analyzed

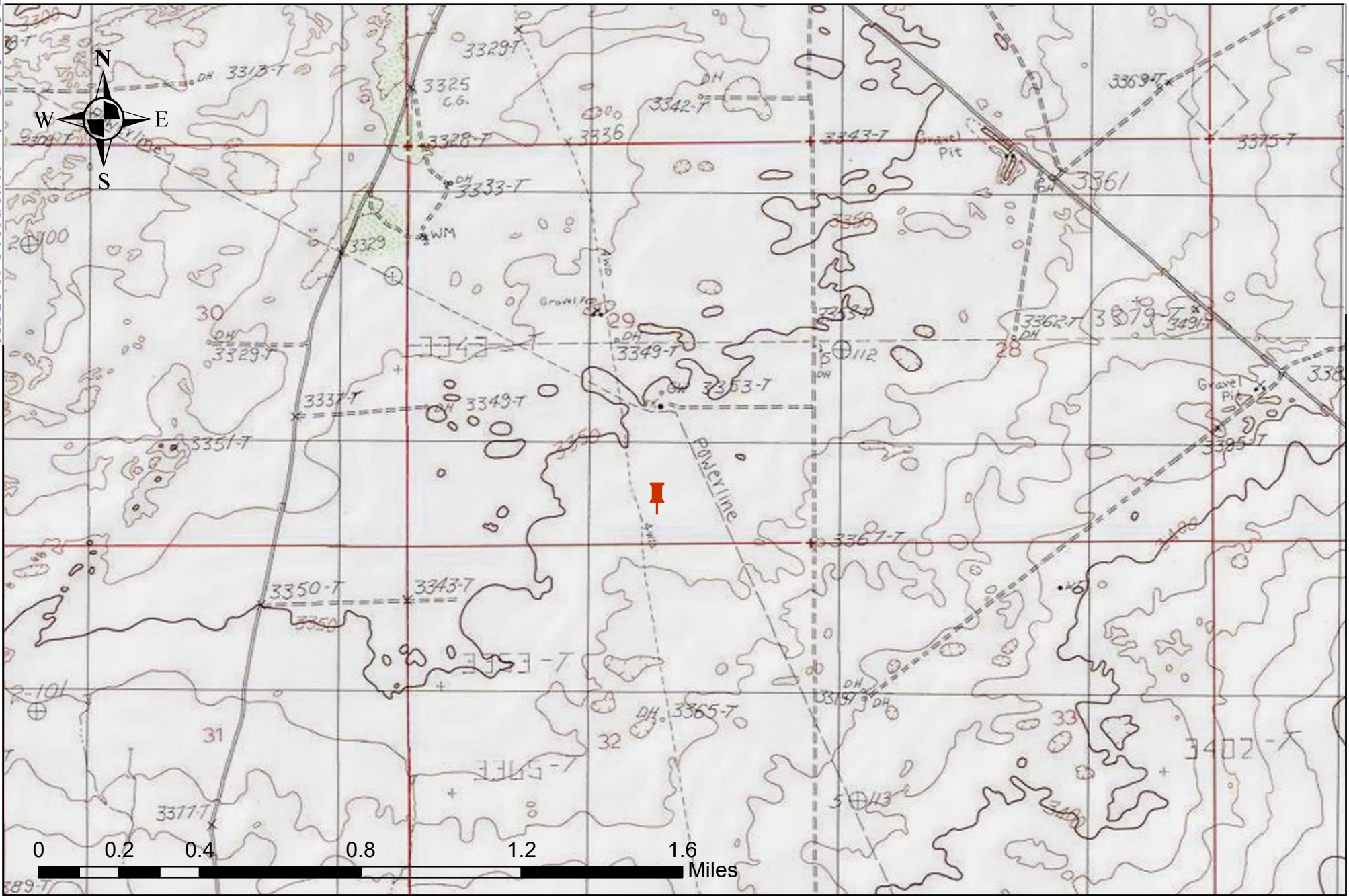
Concentrations in **BOLD** exceed the NMOCD Closure Limit



<p>Legend:</p> <p> Site Location</p>	<p>Figure 1 Site Location Map Mobile Federal #008 OXY USA, Inc. Eddy County, New Mexico EMNRD Incident ID NAPP2104231346</p>	<div data-bbox="1354 1404 1522 1550"><p>TRINITY OILFIELD SERVICES</p></div> <div data-bbox="1648 1396 2026 1469"><p>Trinity Oilfield Services & Rentals, LLC P.O. Box 2587 Hobbs, NM 88241</p></div> <table border="1" data-bbox="1627 1477 2026 1550"><tr><td>Drawn By: DCD</td><td>Checked By: JEJ</td></tr><tr><td>August 30, 2021</td><td>Scale: 1" = 0.32mi</td></tr></table>	Drawn By: DCD	Checked By: JEJ	August 30, 2021	Scale: 1" = 0.32mi
Drawn By: DCD	Checked By: JEJ					
August 30, 2021	Scale: 1" = 0.32mi					

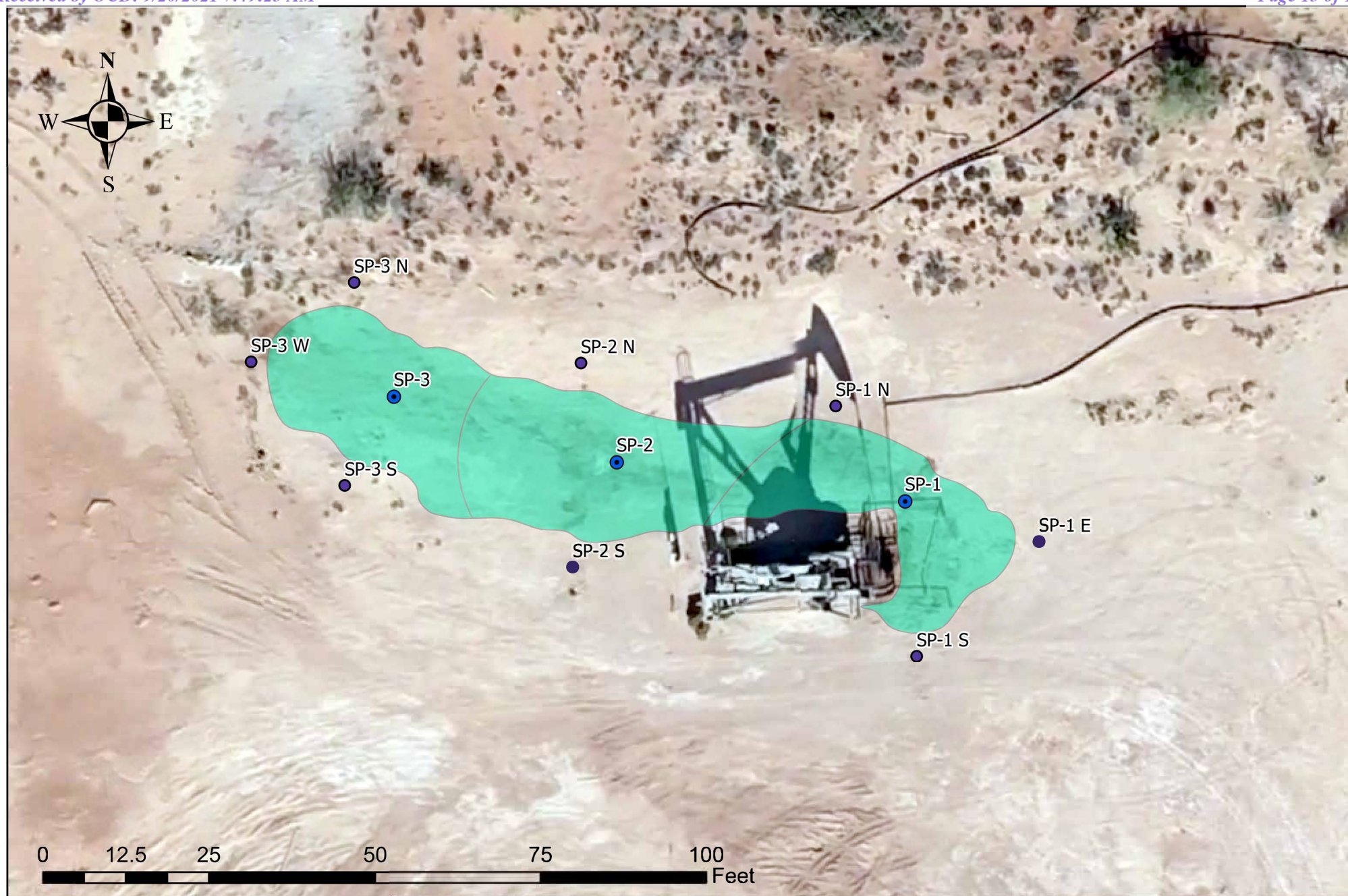

Legend: <ul style="list-style-type: none">Sample PointAuger HoleRelease Area	<p>Figure 2 Delineation Sample Location Map Mobile Federal #008 OXY USA, Inc. Eddy County, New Mexico EMNRD Incident ID NAPP2104231346</p>	<div><p>TRINITY OILFIELD SERVICES</p></div> <div>Trinity Oilfield Services & Rentals, LLC P.O. Box 2587 Hobbs, NM 88241</div> <table><tr><td>Drawn By: DCD</td><td>Checked By: JEH</td></tr><tr><td>August 26, 2021</td><td>Scale: 1" = 0mi</td></tr></table>	Drawn By: DCD	Checked By: JEH	August 26, 2021	Scale: 1" = 0mi
Drawn By: DCD	Checked By: JEH					
August 26, 2021	Scale: 1" = 0mi					

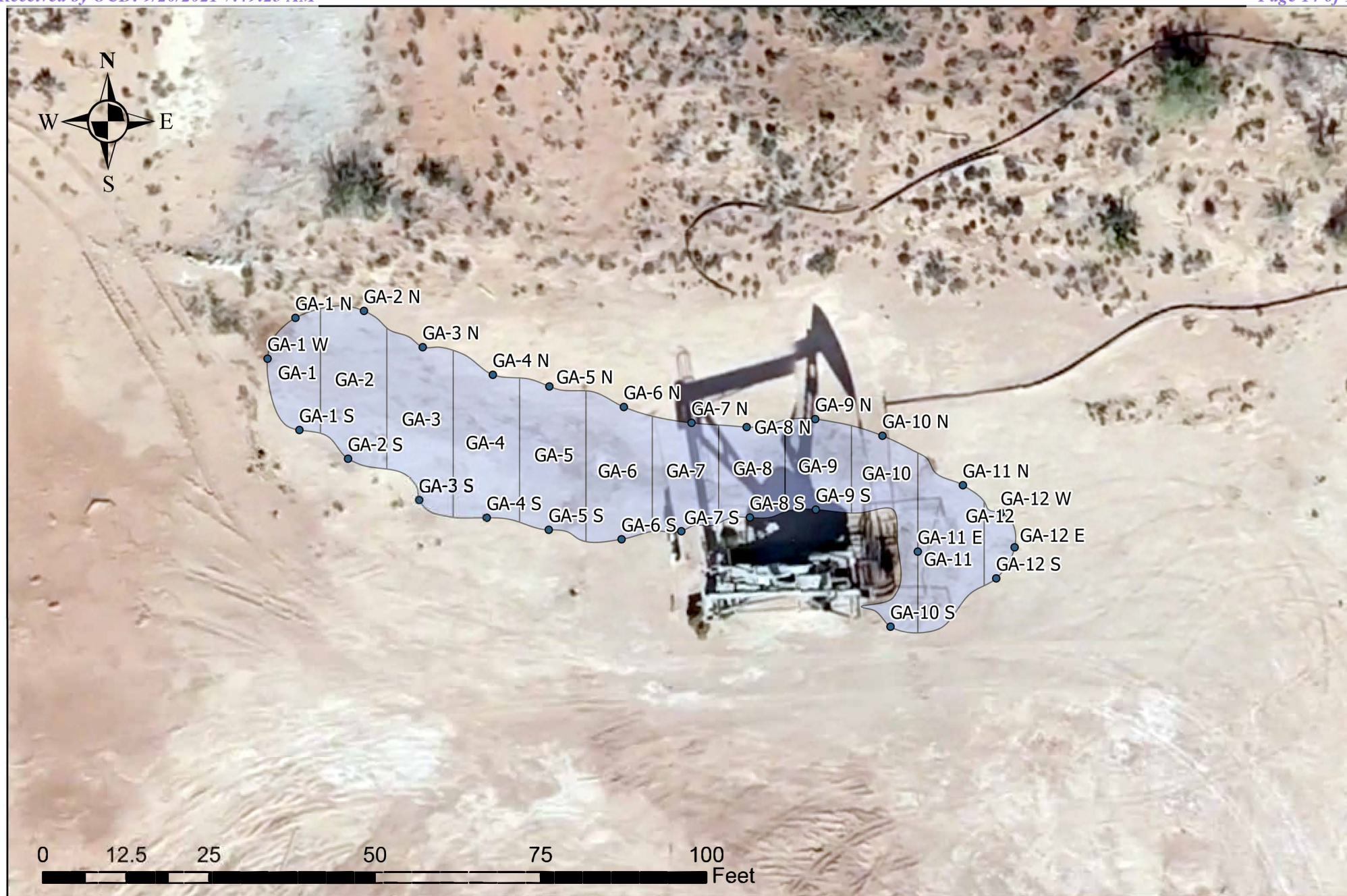

Legend: <ul style="list-style-type: none">● Horizontal Remediation■ Vertical Remediaton	<p>Figure 2 Delineation Sample Location Map Mobile Federal #008 OXY USA, Inc. Eddy County, New Mexico EMNRD Incident ID NAPP2104231346</p>	<div><p>TRINITY OILFIELD SERVICES</p></div> <div>Trinity Oilfield Services & Rentals, LLC P.O. Box 2587 Hobbs, NM 88241</div> <table><tr><td>Drawn By: DCD</td><td>Checked By: JEH</td></tr><tr><td>August 26, 2021</td><td>Scale: 1" = 0mi</td></tr></table>	Drawn By: DCD	Checked By: JEH	August 26, 2021	Scale: 1" = 0mi
Drawn By: DCD	Checked By: JEH					
August 26, 2021	Scale: 1" = 0mi					

MOBIL FEDERAL 0008

NAPP2104231346

O-29-23S-31E

Legend

- High
- Low
- Medium

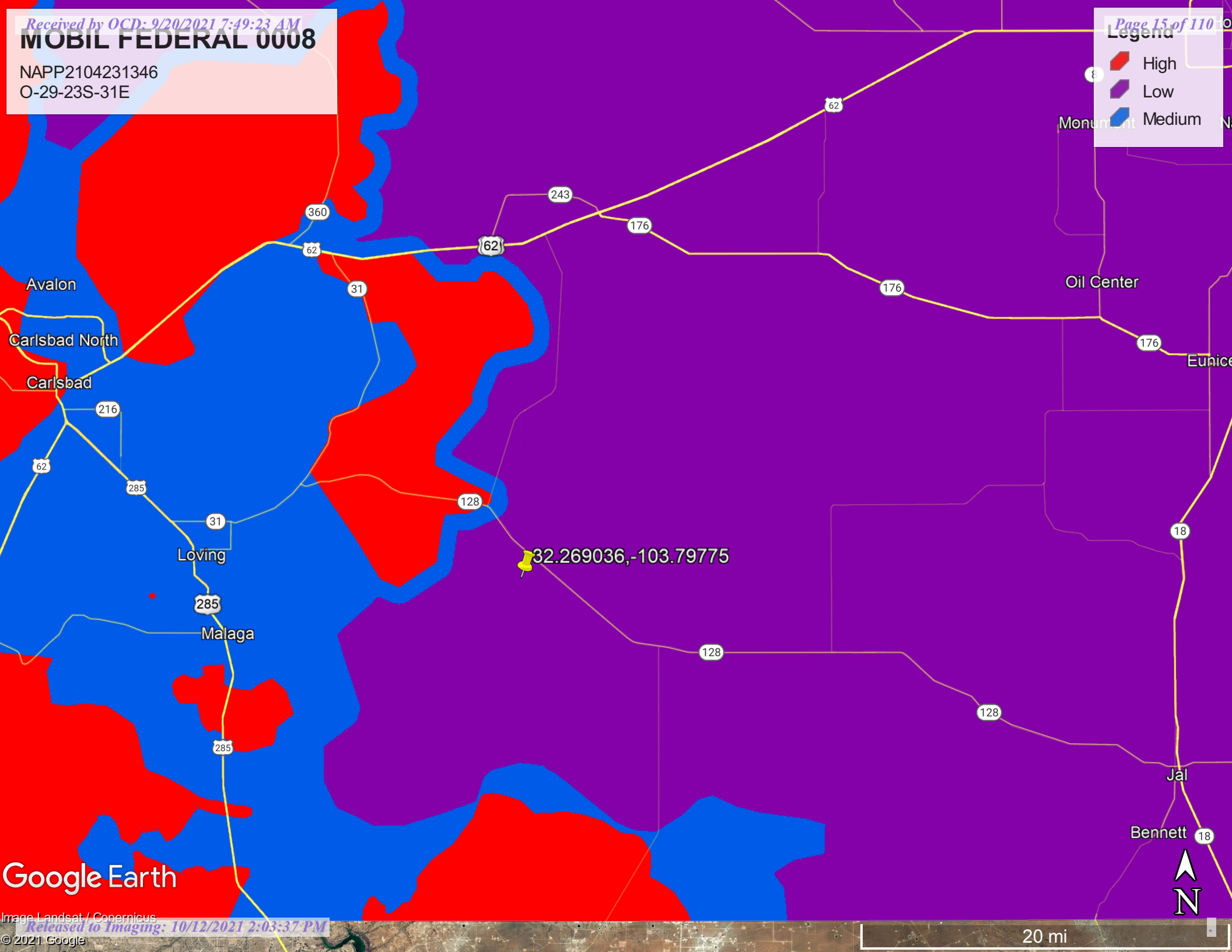

Google Earth

NAPP2104231346 | MOBIL FEDERAL 0008



8/24/2021, 7:24:39 AM

GIS WATERS PODs

● Pending

□ OSE District Boundary

New Mexico State Trust Lands

■ Subsurface Estate

■ Both Estates



Site Boundaries

1:18,056

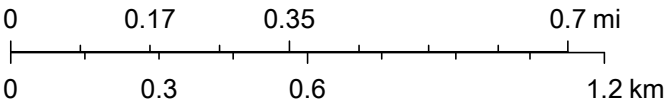

Esri, HERE, iPC, U.S. Department of Energy Office of Legacy Management, Esri, HERE, Garmin, iPC, Maxar



NAPP2104231346 | MOBIL FEDERAL 000

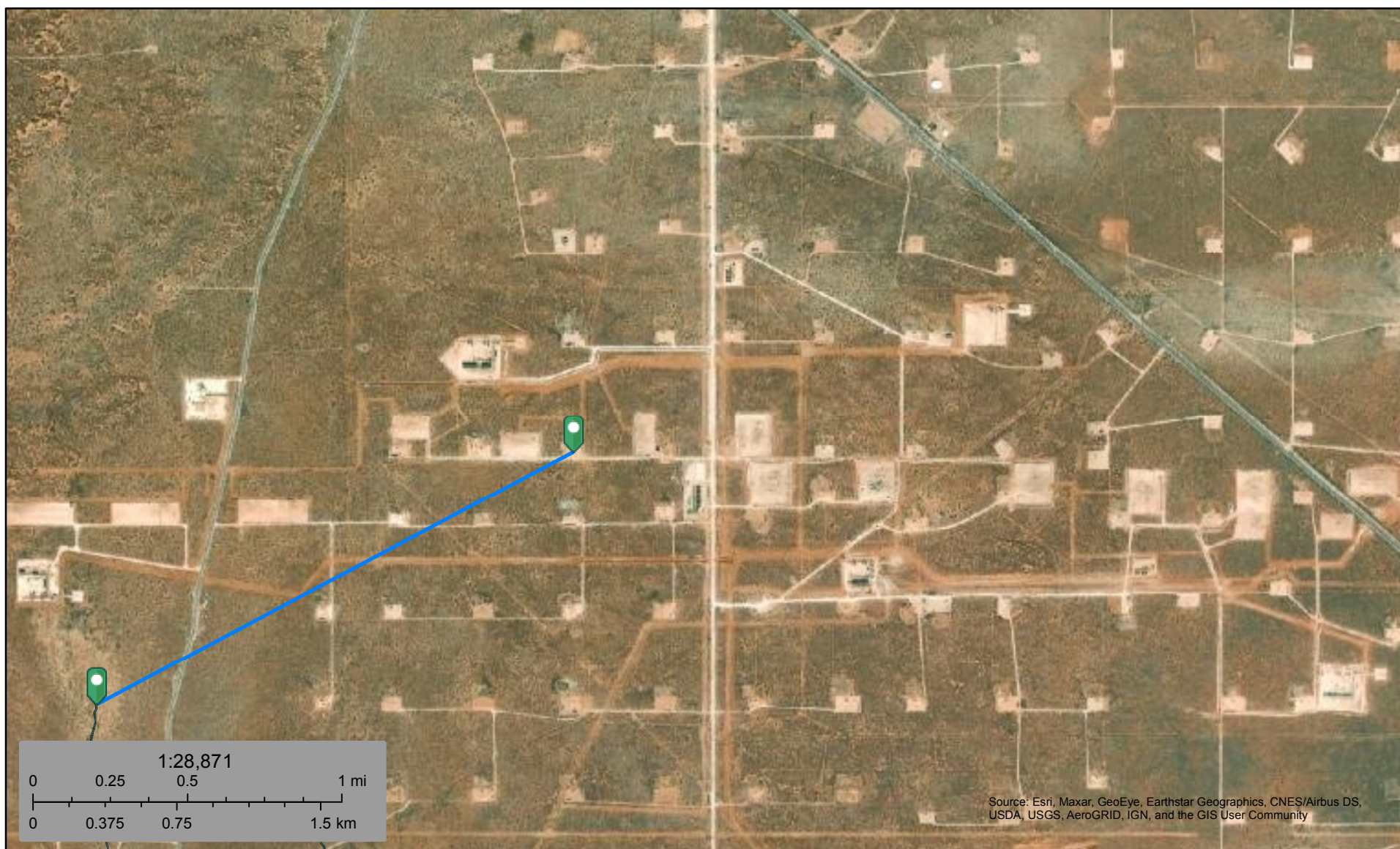

August 24, 2021

Wetlands

- Estuarine and Marine Deepwater
- Estuarine and Marine Wetland

- Freshwater Emergent Wetland
- Freshwater Forested/Shrub Wetland
- Freshwater Pond

- Lake
- Other
- Riverine

This map is for general reference only. The US Fish and Wildlife Service is not responsible for the accuracy or currentness of the base data shown on this map. All wetlands related data should be used in accordance with the layer metadata found on the Wetlands Mapper web site.

National Flood Hazard Layer FIRMette



103°48'11"W 32°16'24"N



Legend

SEE FIS REPORT FOR DETAILED LEGEND AND INDEX MAP FOR FIRM PANEL LAYOUT

SPECIAL FLOOD HAZARD AREAS		Without Base Flood Elevation (BFE) Zone A, V, A99
		With BFE or Depth Zone AE, AO, AH, VE, AR
		Regulatory Floodway
OTHER AREAS OF FLOOD HAZARD		0.2% Annual Chance Flood Hazard, Areas of 1% annual chance flood with average depth less than one foot or with drainage areas of less than one square mile Zone X
		Future Conditions 1% Annual Chance Flood Hazard Zone X
		Area with Reduced Flood Risk due to Levee. See Notes. Zone X
		Area with Flood Risk due to Levee Zone D
OTHER AREAS		NO SCREEN Area of Minimal Flood Hazard Zone X
		Effective LOMRs
		Area of Undetermined Flood Hazard Zone D
GENERAL STRUCTURES		Channel, Culvert, or Storm Sewer
		Levee, Dike, or Floodwall
OTHER FEATURES		20.2 Cross Sections with 1% Annual Chance Water Surface Elevation
		17.5 Cross Sections with 1% Annual Chance Water Surface Elevation
		Coastal Transect
		Base Flood Elevation Line (BFE)
		Limit of Study
		Jurisdiction Boundary
MAP PANELS		Coastal Transect Baseline
		Profile Baseline
		Hydrographic Feature
		Digital Data Available
		No Digital Data Available
		Unmapped



The pin displayed on the map is an approximate point selected by the user and does not represent an authoritative property location.

This map complies with FEMA's standards for the use of digital flood maps if it is not void as described below. The basemap shown complies with FEMA's basemap accuracy standards

The flood hazard information is derived directly from the authoritative NFHL web services provided by FEMA. This map was exported on 8/24/2021 at 9:33 AM and does not reflect changes or amendments subsequent to this date and time. The NFHL and effective information may change or become superseded by new data over time.

This map image is void if the one or more of the following map elements do not appear: basemap imagery, flood zone labels, legend, scale bar, map creation date, community identifiers, FIRM panel number, and FIRM effective date. Map images for unmapped and unmodernized areas cannot be used for regulatory purposes.

Soil Map—Eddy Area, New Mexico
(NAPP2104231346 | MOBIL FEDERAL 0008)



Natural Resources
Conservation Service

Web Soil Survey
National Cooperative Soil Survey

8/24/2021
Page 1 of 3

Soil Map—Eddy Area, New Mexico
(NAPP2104231346 | MOBIL FEDERAL 0008)

MAP LEGEND

Area of Interest (AOI)

 Area of Interest (AOI)

Soils

 Soil Map Unit Polygons

 Soil Map Unit Lines

 Soil Map Unit Points

Special Point Features



Blowout



Borrow Pit



Clay Spot



Closed Depression



Gravel Pit



Gravelly Spot



Landfill



Lava Flow



Marsh or swamp



Mine or Quarry



Miscellaneous Water



Perennial Water



Rock Outcrop



Saline Spot



Sandy Spot



Severely Eroded Spot



Sinkhole



Slide or Slip



Sodic Spot



Spoil Area



Stony Spot



Very Stony Spot



Wet Spot



Other



Special Line Features

Water Features



Streams and Canals

Transportation



Rails



Interstate Highways



US Routes



Major Roads



Local Roads

Background



Aerial Photography

MAP INFORMATION

The soil surveys that comprise your AOI were mapped at 1:20,000.

Warning: Soil Map may not be valid at this scale.

Enlargement of maps beyond the scale of mapping can cause misunderstanding of the detail of mapping and accuracy of soil line placement. The maps do not show the small areas of contrasting soils that could have been shown at a more detailed scale.

Please rely on the bar scale on each map sheet for map measurements.

Source of Map: Natural Resources Conservation Service
Web Soil Survey URL:
Coordinate System: Web Mercator (EPSG:3857)

Maps from the Web Soil Survey are based on the Web Mercator projection, which preserves direction and shape but distorts distance and area. A projection that preserves area, such as the Albers equal-area conic projection, should be used if more accurate calculations of distance or area are required.

This product is generated from the USDA-NRCS certified data as of the version date(s) listed below.

Soil Survey Area: Eddy Area, New Mexico
Survey Area Data: Version 16, Jun 8, 2020

Soil map units are labeled (as space allows) for map scales 1:50,000 or larger.

Date(s) aerial images were photographed: Feb 7, 2020—May 12, 2020

The orthophoto or other base map on which the soil lines were compiled and digitized probably differs from the background imagery displayed on these maps. As a result, some minor shifting of map unit boundaries may be evident.



Soil Map—Eddy Area, New Mexico

NAPP2104231346 | MOBIL
FEDERAL 0008

Map Unit Legend

Map Unit Symbol	Map Unit Name	Acres in AOI	Percent of AOI
BB	Berino complex, 0 to 3 percent slopes, eroded	3.1	100.0%
Totals for Area of Interest		3.1	100.0%



Wellhead

Excavation:



Excavation:





Wellhead

Excavation:



Excavation:





Pad

Excavation:



Excavation:





Pad

Excavation:



Excavation:





PHONE (575) 393-2326 ° 101 E. MARLAND ° HOBBS, NM 88240

November 09, 2020

JOHN FARRELL

TRINITY OILFIELD SERVICES & RENTALS, LLC

P. O. BOX 2587

HOBBS, NM 88241

RE: MOBILE FEDERAL 0008

Enclosed are the results of analyses for samples received by the laboratory on 11/04/20 16:44.

Cardinal Laboratories is accredited through Texas NELAP under certificate number T104704398-20-13. Accreditation applies to drinking water, non-potable water and solid and chemical materials. All accredited analytes are denoted by an asterisk (*). For a complete list of accredited analytes and matrices visit the TCEQ website at www.tceq.texas.gov/field/qa/lab_accred_certif.html.

Cardinal Laboratories is accredited through the State of Colorado Department of Public Health and Environment for:

Method EPA 552.2	Haloacetic Acids (HAA-5)
Method EPA 524.2	Total Trihalomethanes (TTHM)
Method EPA 524.4	Regulated VOCs (V1, V2, V3)

Accreditation applies to public drinking water matrices.

This report meets NELAP requirements and is made up of a cover page, analytical results, and a copy of the original chain-of-custody. If you have any questions concerning this report, please feel free to contact me.

Sincerely,

A handwritten signature in black ink that reads "Celey D. Keene". The signature is written in a cursive, flowing style.

Celey D. Keene

Lab Director/Quality Manager



PHONE (575) 393-2326 ° 101 E. MARLAND ° HOBBS, NM 88240

Analytical Results For:

TRINITY OILFIELD SERVICES & RENTALS, LLC
 JOHN FARRELL
 P. O. BOX 2587
 HOBBS NM, 88241
 Fax To: NONE

Received:	11/04/2020	Sampling Date:	10/30/2020
Reported:	11/09/2020	Sampling Type:	Soil
Project Name:	MOBILE FEDERAL 0008	Sampling Condition:	Cool & Intact
Project Number:	NONE GIVEN	Sample Received By:	Tamara Oldaker
Project Location:	OXY - PURE GOLD ROAD		

Sample ID: SP - 1 @ SURFACE (H002935-01)

BTEX 8021B		mg/kg		Analyzed By: MS					
Analyte	Result	Reporting Limit	Analyzed	Method Blank	BS	% Recovery	True Value QC	RPD	Qualifier
Benzene*	<0.050	0.050	11/05/2020	ND	1.93	96.3	2.00	5.05	
Toluene*	<0.050	0.050	11/05/2020	ND	1.87	93.7	2.00	5.48	
Ethylbenzene*	<0.050	0.050	11/05/2020	ND	1.86	93.0	2.00	4.69	
Total Xylenes*	<0.150	0.150	11/05/2020	ND	5.40	90.0	6.00	4.74	
Total BTEX	<0.300	0.300	11/05/2020	ND					

Surrogate: 4-Bromofluorobenzene (PID) 96.3 % 73.3-129

Chloride, SM4500Cl-B		mg/kg		Analyzed By: GM					
Analyte	Result	Reporting Limit	Analyzed	Method Blank	BS	% Recovery	True Value QC	RPD	Qualifier
Chloride	33600	16.0	11/05/2020	ND	416	104	400	3.77	

TPH 8015M		mg/kg		Analyzed By: MS						S-06
Analyte	Result	Reporting Limit	Analyzed	Method Blank	BS	% Recovery	True Value QC	RPD	Qualifier	
GRO C6-C10*	<50.0	50.0	11/05/2020	ND	244	122	200	1.58		
DRO >C10-C28*	3050	50.0	11/05/2020	ND	236	118	200	2.39		
EXT DRO >C28-C36	1090	50.0	11/05/2020	ND						

Surrogate: 1-Chlorooctane 97.9 % 44.3-144

Surrogate: 1-Chlorooctadecane 221 % 42.2-156

Cardinal Laboratories

*=Accredited Analyte

PLEASE NOTE: Liability and Damages. Cardinal's liability and client's exclusive remedy for any claim arising, whether based in contract or tort, shall be limited to the amount paid by client for analyses. All claims, including those for negligence and any other cause whatsoever shall be deemed waived unless made in writing and received by Cardinal within thirty (30) days after completion of the applicable service. In no event shall Cardinal be liable for incidental or consequential damages, including, without limitation, business interruptions, loss of use, or loss of profits incurred by client, its subsidiaries, affiliates or successors arising out of or related to the performance of the services hereunder by Cardinal, regardless of whether such claim is based upon any of the above stated reasons or otherwise. Results relate only to the samples identified above. This report shall not be reproduced except in full with written approval of Cardinal Laboratories.

Celey D. Keene, Lab Director/Quality Manager



PHONE (575) 393-2326 ° 101 E. MARLAND ° HOBBS, NM 88240

Analytical Results For:

TRINITY OILFIELD SERVICES & RENTALS, LLC
 JOHN FARRELL
 P. O. BOX 2587
 HOBBS NM, 88241
 Fax To: NONE

Received:	11/04/2020	Sampling Date:	11/02/2020
Reported:	11/09/2020	Sampling Type:	Soil
Project Name:	MOBILE FEDERAL 0008	Sampling Condition:	Cool & Intact
Project Number:	NONE GIVEN	Sample Received By:	Tamara Oldaker
Project Location:	OXY - PURE GOLD ROAD		

Sample ID: SP - 1 @ 6' (H002935-02)

BTEx 8021B		mg/kg		Analyzed By: MS						
Analyte	Result	Reporting Limit	Analyzed	Method Blank	BS	% Recovery	True Value QC	RPD	Qualifier	
Benzene*	<0.050	0.050	11/05/2020	ND	1.93	96.3	2.00	5.05		
Toluene*	<0.050	0.050	11/05/2020	ND	1.87	93.7	2.00	5.48		
Ethylbenzene*	<0.050	0.050	11/05/2020	ND	1.86	93.0	2.00	4.69		
Total Xylenes*	<0.150	0.150	11/05/2020	ND	5.40	90.0	6.00	4.74		
Total BTEX	<0.300	0.300	11/05/2020	ND						

Surrogate: 4-Bromofluorobenzene (PID) 96.6 % 73.3-129

Chloride, SM4500Cl-B		mg/kg		Analyzed By: GM						
Analyte	Result	Reporting Limit	Analyzed	Method Blank	BS	% Recovery	True Value QC	RPD	Qualifier	
Chloride	3440	16.0	11/05/2020	ND	416	104	400	3.77		

TPH 8015M		mg/kg		Analyzed By: MS					
Analyte	Result	Reporting Limit	Analyzed	Method Blank	BS	% Recovery	True Value QC	RPD	Qualifier
GRO C6-C10*	<10.0	10.0	11/05/2020	ND	244	122	200	1.58	
DRO >C10-C28*	<10.0	10.0	11/05/2020	ND	236	118	200	2.39	
EXT DRO >C28-C36	<10.0	10.0	11/05/2020	ND					

Surrogate: 1-Chlorooctane 96.2 % 44.3-144

Surrogate: 1-Chlorooctadecane 94.6 % 42.2-156

Cardinal Laboratories

*=Accredited Analyte

PLEASE NOTE: Liability and Damages. Cardinal's liability and client's exclusive remedy for any claim arising, whether based in contract or tort, shall be limited to the amount paid by client for analyses. All claims, including those for negligence and any other cause whatsoever shall be deemed waived unless made in writing and received by Cardinal within thirty (30) days after completion of the applicable service. In no event shall Cardinal be liable for incidental or consequential damages, including, without limitation, business interruptions, loss of use, or loss of profits incurred by client, its subsidiaries, affiliates or successors arising out of or related to the performance of the services hereunder by Cardinal, regardless of whether such claim is based upon any of the above stated reasons or otherwise. Results relate only to the samples identified above. This report shall not be reproduced except in full with written approval of Cardinal Laboratories.

Celey D. Keene, Lab Director/Quality Manager



PHONE (575) 393-2326 • 101 E. MARLAND • HOBBS, NM 88240

Analytical Results For:

TRINITY OILFIELD SERVICES & RENTALS, LLC
 JOHN FARRELL
 P. O. BOX 2587
 HOBBS NM, 88241
 Fax To: NONE

Received:	11/04/2020	Sampling Date:	11/04/2020
Reported:	11/09/2020	Sampling Type:	Soil
Project Name:	MOBILE FEDERAL 0008	Sampling Condition:	Cool & Intact
Project Number:	NONE GIVEN	Sample Received By:	Tamara Oldaker
Project Location:	OXY - PURE GOLD ROAD		

Sample ID: SP - 1 @ 12' (H002935-03)

BTX 8021B		mg/kg		Analyzed By: MS						
Analyte	Result	Reporting Limit	Analyzed	Method Blank	BS	% Recovery	True Value QC	RPD	Qualifier	
Benzene*	<0.050	0.050	11/05/2020	ND	1.93	96.3	2.00	5.05		
Toluene*	<0.050	0.050	11/05/2020	ND	1.87	93.7	2.00	5.48		
Ethylbenzene*	<0.050	0.050	11/05/2020	ND	1.86	93.0	2.00	4.69		
Total Xylenes*	<0.150	0.150	11/05/2020	ND	5.40	90.0	6.00	4.74		
Total BTX	<0.300	0.300	11/05/2020	ND						

Surrogate: 4-Bromofluorobenzene (PID) 98.0 % 73.3-129

Chloride, SM4500Cl-B		mg/kg		Analyzed By: GM						
Analyte	Result	Reporting Limit	Analyzed	Method Blank	BS	% Recovery	True Value QC	RPD	Qualifier	
Chloride	1600	16.0	11/05/2020	ND	416	104	400	3.77		

TPH 8015M		mg/kg		Analyzed By: MS					
Analyte	Result	Reporting Limit	Analyzed	Method Blank	BS	% Recovery	True Value QC	RPD	Qualifier
GRO C6-C10*	<10.0	10.0	11/05/2020	ND	244	122	200	1.58	
DRO >C10-C28*	<10.0	10.0	11/05/2020	ND	236	118	200	2.39	
EXT DRO >C28-C36	<10.0	10.0	11/05/2020	ND					

Surrogate: 1-Chlorooctane 95.5 % 44.3-144

Surrogate: 1-Chlorooctadecane 91.5 % 42.2-156

Cardinal Laboratories

*=Accredited Analyte

PLEASE NOTE: Liability and Damages. Cardinal's liability and client's exclusive remedy for any claim arising, whether based in contract or tort, shall be limited to the amount paid by client for analyses. All claims, including those for negligence and any other cause whatsoever shall be deemed waived unless made in writing and received by Cardinal within thirty (30) days after completion of the applicable service. In no event shall Cardinal be liable for incidental or consequential damages, including, without limitation, business interruptions, loss of use, or loss of profits incurred by client, its subsidiaries, affiliates or successors arising out of or related to the performance of the services hereunder by Cardinal, regardless of whether such claim is based upon any of the above stated reasons or otherwise. Results relate only to the samples identified above. This report shall not be reproduced except in full with written approval of Cardinal Laboratories.

Celey D. Keene, Lab Director/Quality Manager



PHONE (575) 393-2326 ° 101 E. MARLAND ° HOBBS, NM 88240

Analytical Results For:

TRINITY OILFIELD SERVICES & RENTALS, LLC
 JOHN FARRELL
 P. O. BOX 2587
 HOBBS NM, 88241
 Fax To: NONE

Received:	11/04/2020	Sampling Date:	10/30/2020
Reported:	11/09/2020	Sampling Type:	Soil
Project Name:	MOBILE FEDERAL 0008	Sampling Condition:	Cool & Intact
Project Number:	NONE GIVEN	Sample Received By:	Tamara Oldaker
Project Location:	OXY - PURE GOLD ROAD		

Sample ID: SP - 1 NORTH (H002935-04)

BTX 8021B		mg/kg		Analyzed By: MS						
Analyte	Result	Reporting Limit	Analyzed	Method Blank	BS	% Recovery	True Value QC	RPD	Qualifier	
Benzene*	<0.050	0.050	11/05/2020	ND	1.93	96.3	2.00	5.05		
Toluene*	<0.050	0.050	11/05/2020	ND	1.87	93.7	2.00	5.48		
Ethylbenzene*	<0.050	0.050	11/05/2020	ND	1.86	93.0	2.00	4.69		
Total Xylenes*	<0.150	0.150	11/05/2020	ND	5.40	90.0	6.00	4.74		
Total BTX	<0.300	0.300	11/05/2020	ND						

Surrogate: 4-Bromofluorobenzene (PID) 96.1 % 73.3-129

Chloride, SM4500CI-B		mg/kg		Analyzed By: GM						
Analyte	Result	Reporting Limit	Analyzed	Method Blank	BS	% Recovery	True Value QC	RPD	Qualifier	
Chloride	320	16.0	11/05/2020	ND	416	104	400	3.77		

TPH 8015M		mg/kg		Analyzed By: MS					
Analyte	Result	Reporting Limit	Analyzed	Method Blank	BS	% Recovery	True Value QC	RPD	Qualifier
GRO C6-C10*	<10.0	10.0	11/05/2020	ND	244	122	200	1.58	
DRO >C10-C28*	<10.0	10.0	11/05/2020	ND	236	118	200	2.39	
EXT DRO >C28-C36	<10.0	10.0	11/05/2020	ND					

Surrogate: 1-Chlorooctane 106 % 44.3-144

Surrogate: 1-Chlorooctadecane 101 % 42.2-156

Cardinal Laboratories

*=Accredited Analyte

PLEASE NOTE: Liability and Damages. Cardinal's liability and client's exclusive remedy for any claim arising, whether based in contract or tort, shall be limited to the amount paid by client for analyses. All claims, including those for negligence and any other cause whatsoever shall be deemed waived unless made in writing and received by Cardinal within thirty (30) days after completion of the applicable service. In no event shall Cardinal be liable for incidental or consequential damages, including, without limitation, business interruptions, loss of use, or loss of profits incurred by client, its subsidiaries, affiliates or successors arising out of or related to the performance of the services hereunder by Cardinal, regardless of whether such claim is based upon any of the above stated reasons or otherwise. Results relate only to the samples identified above. This report shall not be reproduced except in full with written approval of Cardinal Laboratories.

Celey D. Keene, Lab Director/Quality Manager



PHONE (575) 393-2326 ° 101 E. MARLAND ° HOBBS, NM 88240

Analytical Results For:

TRINITY OILFIELD SERVICES & RENTALS, LLC
 JOHN FARRELL
 P. O. BOX 2587
 HOBBS NM, 88241
 Fax To: NONE

Received:	11/04/2020	Sampling Date:	11/02/2020
Reported:	11/09/2020	Sampling Type:	Soil
Project Name:	MOBILE FEDERAL 0008	Sampling Condition:	Cool & Intact
Project Number:	NONE GIVEN	Sample Received By:	Tamara Oldaker
Project Location:	OXY - PURE GOLD ROAD		

Sample ID: SP - 1 SOUTH (H002935-05)

BTX 8021B		mg/kg		Analyzed By: MS					
Analyte	Result	Reporting Limit	Analyzed	Method Blank	BS	% Recovery	True Value QC	RPD	Qualifier
Benzene*	<0.050	0.050	11/05/2020	ND	2.09	104	2.00	1.95	
Toluene*	<0.050	0.050	11/05/2020	ND	2.04	102	2.00	2.56	
Ethylbenzene*	<0.050	0.050	11/05/2020	ND	2.03	102	2.00	2.45	
Total Xylenes*	<0.150	0.150	11/05/2020	ND	5.87	97.9	6.00	2.34	
Total BTX	<0.300	0.300	11/05/2020	ND					

Surrogate: 4-Bromofluorobenzene (PID) 98.2 % 73.3-129

Chloride, SM4500CI-B		mg/kg		Analyzed By: GM					
Analyte	Result	Reporting Limit	Analyzed	Method Blank	BS	% Recovery	True Value QC	RPD	Qualifier
Chloride	336	16.0	11/05/2020	ND	416	104	400	3.77	

TPH 8015M		mg/kg		Analyzed By: MS					
Analyte	Result	Reporting Limit	Analyzed	Method Blank	BS	% Recovery	True Value QC	RPD	Qualifier
GRO C6-C10*	<10.0	10.0	11/05/2020	ND	244	122	200	1.58	
DRO >C10-C28*	<10.0	10.0	11/05/2020	ND	236	118	200	2.39	
EXT DRO >C28-C36	<10.0	10.0	11/05/2020	ND					

Surrogate: 1-Chlorooctane 105 % 44.3-144

Surrogate: 1-Chlorooctadecane 101 % 42.2-156

Cardinal Laboratories

*=Accredited Analyte

PLEASE NOTE: Liability and Damages. Cardinal's liability and client's exclusive remedy for any claim arising, whether based in contract or tort, shall be limited to the amount paid by client for analyses. All claims, including those for negligence and any other cause whatsoever shall be deemed waived unless made in writing and received by Cardinal within thirty (30) days after completion of the applicable service. In no event shall Cardinal be liable for incidental or consequential damages, including, without limitation, business interruptions, loss of use, or loss of profits incurred by client, its subsidiaries, affiliates or successors arising out of or related to the performance of the services hereunder by Cardinal, regardless of whether such claim is based upon any of the above stated reasons or otherwise. Results relate only to the samples identified above. This report shall not be reproduced except in full with written approval of Cardinal Laboratories.

Celey D. Keene, Lab Director/Quality Manager



PHONE (575) 393-2326 ° 101 E. MARLAND ° HOBBS, NM 88240

Analytical Results For:

TRINITY OILFIELD SERVICES & RENTALS, LLC
 JOHN FARRELL
 P. O. BOX 2587
 HOBBS NM, 88241
 Fax To: NONE

Received:	11/04/2020	Sampling Date:	11/02/2020
Reported:	11/09/2020	Sampling Type:	Soil
Project Name:	MOBILE FEDERAL 0008	Sampling Condition:	Cool & Intact
Project Number:	NONE GIVEN	Sample Received By:	Tamara Oldaker
Project Location:	OXY - PURE GOLD ROAD		

Sample ID: SP - 1 EAST (H002935-06)

BTEx 8021B		mg/kg		Analyzed By: MS					
Analyte	Result	Reporting Limit	Analyzed	Method Blank	BS	% Recovery	True Value QC	RPD	Qualifier
Benzene*	<0.050	0.050	11/05/2020	ND	2.09	104	2.00	1.95	
Toluene*	<0.050	0.050	11/05/2020	ND	2.04	102	2.00	2.56	
Ethylbenzene*	<0.050	0.050	11/05/2020	ND	2.03	102	2.00	2.45	
Total Xylenes*	<0.150	0.150	11/05/2020	ND	5.87	97.9	6.00	2.34	
Total BTEX	<0.300	0.300	11/05/2020	ND					

Surrogate: 4-Bromofluorobenzene (PID) 98.6 % 73.3-129

Chloride, SM4500Cl-B		mg/kg		Analyzed By: GM					
Analyte	Result	Reporting Limit	Analyzed	Method Blank	BS	% Recovery	True Value QC	RPD	Qualifier
Chloride	336	16.0	11/05/2020	ND	416	104	400	3.77	

TPH 8015M		mg/kg		Analyzed By: MS					
Analyte	Result	Reporting Limit	Analyzed	Method Blank	BS	% Recovery	True Value QC	RPD	Qualifier
GRO C6-C10*	<10.0	10.0	11/05/2020	ND	244	122	200	1.58	
DRO >C10-C28*	<10.0	10.0	11/05/2020	ND	236	118	200	2.39	
EXT DRO >C28-C36	<10.0	10.0	11/05/2020	ND					

Surrogate: 1-Chlorooctane 102 % 44.3-144

Surrogate: 1-Chlorooctadecane 98.2 % 42.2-156

Cardinal Laboratories

*=Accredited Analyte

PLEASE NOTE: Liability and Damages. Cardinal's liability and client's exclusive remedy for any claim arising, whether based in contract or tort, shall be limited to the amount paid by client for analyses. All claims, including those for negligence and any other cause whatsoever shall be deemed waived unless made in writing and received by Cardinal within thirty (30) days after completion of the applicable service. In no event shall Cardinal be liable for incidental or consequential damages, including, without limitation, business interruptions, loss of use, or loss of profits incurred by client, its subsidiaries, affiliates or successors arising out of or related to the performance of the services hereunder by Cardinal, regardless of whether such claim is based upon any of the above stated reasons or otherwise. Results relate only to the samples identified above. This report shall not be reproduced except in full with written approval of Cardinal Laboratories.

Celey D. Keene, Lab Director/Quality Manager



PHONE (575) 393-2326 • 101 E. MARLAND • HOBBS, NM 88240

Analytical Results For:

TRINITY OILFIELD SERVICES & RENTALS, LLC
 JOHN FARRELL
 P. O. BOX 2587
 HOBBS NM, 88241
 Fax To: NONE

Received:	11/04/2020	Sampling Date:	10/30/2020
Reported:	11/09/2020	Sampling Type:	Soil
Project Name:	MOBILE FEDERAL 0008	Sampling Condition:	Cool & Intact
Project Number:	NONE GIVEN	Sample Received By:	Tamara Oldaker
Project Location:	OXY - PURE GOLD ROAD		

Sample ID: SP - 2 @ SURFACE (H002935-07)

BTEx 8021B		mg/kg		Analyzed By: MS					
Analyte	Result	Reporting Limit	Analyzed	Method Blank	BS	% Recovery	True Value QC	RPD	Qualifier
Benzene*	<0.050	0.050	11/05/2020	ND	2.09	104	2.00	1.95	
Toluene*	<0.050	0.050	11/05/2020	ND	2.04	102	2.00	2.56	
Ethylbenzene*	<0.050	0.050	11/05/2020	ND	2.03	102	2.00	2.45	
Total Xylenes*	<0.150	0.150	11/05/2020	ND	5.87	97.9	6.00	2.34	
Total BTEx	<0.300	0.300	11/05/2020	ND					

Surrogate: 4-Bromofluorobenzene (PID) 98.2 % 73.3-129

Chloride, SM4500Cl-B		mg/kg		Analyzed By: GM						
Analyte	Result	Reporting Limit	Analyzed	Method Blank	BS	% Recovery	True Value QC	RPD	Qualifier	
Chloride	5760	16.0	11/05/2020	ND	416	104	400	3.77		

TPH 8015M		mg/kg		Analyzed By: MS					
Analyte	Result	Reporting Limit	Analyzed	Method Blank	BS	% Recovery	True Value QC	RPD	Qualifier
GRO C6-C10*	<10.0	10.0	11/06/2020	ND	241	120	200	1.93	
DRO >C10-C28*	346	10.0	11/06/2020	ND	226	113	200	3.41	
EXT DRO >C28-C36	150	10.0	11/06/2020	ND					

Surrogate: 1-Chlorooctane 88.2 % 44.3-144

Surrogate: 1-Chlorooctadecane 97.5 % 42.2-156

Cardinal Laboratories

*=Accredited Analyte

PLEASE NOTE: Liability and Damages. Cardinal's liability and client's exclusive remedy for any claim arising, whether based in contract or tort, shall be limited to the amount paid by client for analyses. All claims, including those for negligence and any other cause whatsoever shall be deemed waived unless made in writing and received by Cardinal within thirty (30) days after completion of the applicable service. In no event shall Cardinal be liable for incidental or consequential damages, including, without limitation, business interruptions, loss of use, or loss of profits incurred by client, its subsidiaries, affiliates or successors arising out of or related to the performance of the services hereunder by Cardinal, regardless of whether such claim is based upon any of the above stated reasons or otherwise. Results relate only to the samples identified above. This report shall not be reproduced except in full with written approval of Cardinal Laboratories.

Celey D. Keene, Lab Director/Quality Manager



PHONE (575) 393-2326 • 101 E. MARLAND • HOBBS, NM 88240

Analytical Results For:

TRINITY OILFIELD SERVICES & RENTALS, LLC
 JOHN FARRELL
 P. O. BOX 2587
 HOBBS NM, 88241
 Fax To: NONE

Received:	11/04/2020	Sampling Date:	11/02/2020
Reported:	11/09/2020	Sampling Type:	Soil
Project Name:	MOBILE FEDERAL 0008	Sampling Condition:	Cool & Intact
Project Number:	NONE GIVEN	Sample Received By:	Tamara Oldaker
Project Location:	OXY - PURE GOLD ROAD		

Sample ID: SP - 2 @ 6' (H002935-08)

BTEx 8021B		mg/kg		Analyzed By: MS					
Analyte	Result	Reporting Limit	Analyzed	Method Blank	BS	% Recovery	True Value QC	RPD	Qualifier
Benzene*	<0.050	0.050	11/05/2020	ND	2.09	104	2.00	1.95	
Toluene*	<0.050	0.050	11/05/2020	ND	2.04	102	2.00	2.56	
Ethylbenzene*	<0.050	0.050	11/05/2020	ND	2.03	102	2.00	2.45	
Total Xylenes*	<0.150	0.150	11/05/2020	ND	5.87	97.9	6.00	2.34	
Total BTEX	<0.300	0.300	11/05/2020	ND					

Surrogate: 4-Bromofluorobenzene (PID) 96.8 % 73.3-129

Chloride, SM4500Cl-B		mg/kg		Analyzed By: GM						
Analyte	Result	Reporting Limit	Analyzed	Method Blank	BS	% Recovery	True Value QC	RPD	Qualifier	
Chloride	4080	16.0	11/05/2020	ND	416	104	400	3.77		

TPH 8015M		mg/kg		Analyzed By: MS					
Analyte	Result	Reporting Limit	Analyzed	Method Blank	BS	% Recovery	True Value QC	RPD	Qualifier
GRO C6-C10*	<10.0	10.0	11/06/2020	ND	241	120	200	1.93	
DRO >C10-C28*	15.2	10.0	11/06/2020	ND	226	113	200	3.41	
EXT DRO >C28-C36	<10.0	10.0	11/06/2020	ND					

Surrogate: 1-Chlorooctane 97.3 % 44.3-144

Surrogate: 1-Chlorooctadecane 91.4 % 42.2-156

Cardinal Laboratories

*=Accredited Analyte

PLEASE NOTE: Liability and Damages. Cardinal's liability and client's exclusive remedy for any claim arising, whether based in contract or tort, shall be limited to the amount paid by client for analyses. All claims, including those for negligence and any other cause whatsoever shall be deemed waived unless made in writing and received by Cardinal within thirty (30) days after completion of the applicable service. In no event shall Cardinal be liable for incidental or consequential damages, including, without limitation, business interruptions, loss of use, or loss of profits incurred by client, its subsidiaries, affiliates or successors arising out of or related to the performance of the services hereunder by Cardinal, regardless of whether such claim is based upon any of the above stated reasons or otherwise. Results relate only to the samples identified above. This report shall not be reproduced except in full with written approval of Cardinal Laboratories.

Celey D. Keene, Lab Director/Quality Manager



PHONE (575) 393-2326 ° 101 E. MARLAND ° HOBBS, NM 88240

Analytical Results For:

TRINITY OILFIELD SERVICES & RENTALS, LLC
 JOHN FARRELL
 P. O. BOX 2587
 HOBBS NM, 88241
 Fax To: NONE

Received:	11/04/2020	Sampling Date:	11/04/2020
Reported:	11/09/2020	Sampling Type:	Soil
Project Name:	MOBILE FEDERAL 0008	Sampling Condition:	Cool & Intact
Project Number:	NONE GIVEN	Sample Received By:	Tamara Oldaker
Project Location:	OXY - PURE GOLD ROAD		

Sample ID: SP - 2 @ 8' (H002935-09)

BTEx 8021B		mg/kg		Analyzed By: MS					
Analyte	Result	Reporting Limit	Analyzed	Method Blank	BS	% Recovery	True Value QC	RPD	Qualifier
Benzene*	<0.050	0.050	11/05/2020	ND	2.09	104	2.00	1.95	
Toluene*	<0.050	0.050	11/05/2020	ND	2.04	102	2.00	2.56	
Ethylbenzene*	<0.050	0.050	11/05/2020	ND	2.03	102	2.00	2.45	
Total Xylenes*	<0.150	0.150	11/05/2020	ND	5.87	97.9	6.00	2.34	
Total BTEX	<0.300	0.300	11/05/2020	ND					

Surrogate: 4-Bromofluorobenzene (PID) 98.5 % 73.3-129

Chloride, SM4500Cl-B		mg/kg		Analyzed By: GM						
Analyte	Result	Reporting Limit	Analyzed	Method Blank	BS	% Recovery	True Value QC	RPD	Qualifier	
Chloride	400	16.0	11/05/2020	ND	416	104	400	3.77		

TPH 8015M		mg/kg		Analyzed By: MS					
Analyte	Result	Reporting Limit	Analyzed	Method Blank	BS	% Recovery	True Value QC	RPD	Qualifier
GRO C6-C10*	<10.0	10.0	11/06/2020	ND	241	120	200	1.93	
DRO >C10-C28*	<10.0	10.0	11/06/2020	ND	226	113	200	3.41	
EXT DRO >C28-C36	<10.0	10.0	11/06/2020	ND					

Surrogate: 1-Chlorooctane 104 % 44.3-144

Surrogate: 1-Chlorooctadecane 98.2 % 42.2-156

Cardinal Laboratories

*=Accredited Analyte

PLEASE NOTE: Liability and Damages. Cardinal's liability and client's exclusive remedy for any claim arising, whether based in contract or tort, shall be limited to the amount paid by client for analyses. All claims, including those for negligence and any other cause whatsoever shall be deemed waived unless made in writing and received by Cardinal within thirty (30) days after completion of the applicable service. In no event shall Cardinal be liable for incidental or consequential damages, including, without limitation, business interruptions, loss of use, or loss of profits incurred by client, its subsidiaries, affiliates or successors arising out of or related to the performance of the services hereunder by Cardinal, regardless of whether such claim is based upon any of the above stated reasons or otherwise. Results relate only to the samples identified above. This report shall not be reproduced except in full with written approval of Cardinal Laboratories.

Celey D. Keene, Lab Director/Quality Manager



PHONE (575) 393-2326 ° 101 E. MARLAND ° HOBBS, NM 88240

Analytical Results For:

TRINITY OILFIELD SERVICES & RENTALS, LLC
 JOHN FARRELL
 P. O. BOX 2587
 HOBBS NM, 88241
 Fax To: NONE

Received:	11/04/2020	Sampling Date:	11/02/2020
Reported:	11/09/2020	Sampling Type:	Soil
Project Name:	MOBILE FEDERAL 0008	Sampling Condition:	Cool & Intact
Project Number:	NONE GIVEN	Sample Received By:	Tamara Oldaker
Project Location:	OXY - PURE GOLD ROAD		

Sample ID: SP - 2 SOUTH (H002935-10)

BTEx 8021B		mg/kg		Analyzed By: MS						
Analyte	Result	Reporting Limit	Analyzed	Method Blank	BS	% Recovery	True Value QC	RPD	Qualifier	
Benzene*	<0.050	0.050	11/05/2020	ND	2.09	104	2.00	1.95		
Toluene*	<0.050	0.050	11/05/2020	ND	2.04	102	2.00	2.56		
Ethylbenzene*	<0.050	0.050	11/05/2020	ND	2.03	102	2.00	2.45		
Total Xylenes*	<0.150	0.150	11/05/2020	ND	5.87	97.9	6.00	2.34		
Total BTEX	<0.300	0.300	11/05/2020	ND						

Surrogate: 4-Bromofluorobenzene (PID) 99.1 % 73.3-129

Chloride, SM4500Cl-B		mg/kg		Analyzed By: GM						
Analyte	Result	Reporting Limit	Analyzed	Method Blank	BS	% Recovery	True Value QC	RPD	Qualifier	
Chloride	128	16.0	11/05/2020	ND	416	104	400	3.77		

TPH 8015M		mg/kg		Analyzed By: MS					
Analyte	Result	Reporting Limit	Analyzed	Method Blank	BS	% Recovery	True Value QC	RPD	Qualifier
GRO C6-C10*	<10.0	10.0	11/06/2020	ND	241	120	200	1.93	
DRO >C10-C28*	<10.0	10.0	11/06/2020	ND	226	113	200	3.41	
EXT DRO >C28-C36	<10.0	10.0	11/06/2020	ND					

Surrogate: 1-Chlorooctane 97.0 % 44.3-144

Surrogate: 1-Chlorooctadecane 91.2 % 42.2-156

Cardinal Laboratories

*=Accredited Analyte

PLEASE NOTE: Liability and Damages. Cardinal's liability and client's exclusive remedy for any claim arising, whether based in contract or tort, shall be limited to the amount paid by client for analyses. All claims, including those for negligence and any other cause whatsoever shall be deemed waived unless made in writing and received by Cardinal within thirty (30) days after completion of the applicable service. In no event shall Cardinal be liable for incidental or consequential damages, including, without limitation, business interruptions, loss of use, or loss of profits incurred by client, its subsidiaries, affiliates or successors arising out of or related to the performance of the services hereunder by Cardinal, regardless of whether such claim is based upon any of the above stated reasons or otherwise. Results relate only to the samples identified above. This report shall not be reproduced except in full with written approval of Cardinal Laboratories.

Celey D. Keene, Lab Director/Quality Manager



PHONE (575) 393-2326 ° 101 E. MARLAND ° HOBBS, NM 88240

Analytical Results For:

TRINITY OILFIELD SERVICES & RENTALS, LLC
 JOHN FARRELL
 P. O. BOX 2587
 HOBBS NM, 88241
 Fax To: NONE

Received:	11/04/2020	Sampling Date:	10/30/2020
Reported:	11/09/2020	Sampling Type:	Soil
Project Name:	MOBILE FEDERAL 0008	Sampling Condition:	Cool & Intact
Project Number:	NONE GIVEN	Sample Received By:	Tamara Oldaker
Project Location:	OXY - PURE GOLD ROAD		

Sample ID: SP - 2 NORTH (H002935-11)

BTX 8021B		mg/kg		Analyzed By: MS						
Analyte	Result	Reporting Limit	Analyzed	Method Blank	BS	% Recovery	True Value QC	RPD	Qualifier	
Benzene*	<0.050	0.050	11/05/2020	ND	2.09	104	2.00	1.95		
Toluene*	<0.050	0.050	11/05/2020	ND	2.04	102	2.00	2.56		
Ethylbenzene*	<0.050	0.050	11/05/2020	ND	2.03	102	2.00	2.45		
Total Xylenes*	<0.150	0.150	11/05/2020	ND	5.87	97.9	6.00	2.34		
Total BTX	<0.300	0.300	11/05/2020	ND						

Surrogate: 4-Bromofluorobenzene (PID) 99.2 % 73.3-129

Chloride, SM4500CI-B		mg/kg		Analyzed By: GM						
Analyte	Result	Reporting Limit	Analyzed	Method Blank	BS	% Recovery	True Value QC	RPD	Qualifier	
Chloride	320	16.0	11/05/2020	ND	416	104	400	3.77		

TPH 8015M		mg/kg		Analyzed By: MS					
Analyte	Result	Reporting Limit	Analyzed	Method Blank	BS	% Recovery	True Value QC	RPD	Qualifier
GRO C6-C10*	<10.0	10.0	11/06/2020	ND	241	120	200	1.93	
DRO >C10-C28*	<10.0	10.0	11/06/2020	ND	226	113	200	3.41	
EXT DRO >C28-C36	<10.0	10.0	11/06/2020	ND					

Surrogate: 1-Chlorooctane 99.2 % 44.3-144

Surrogate: 1-Chlorooctadecane 92.8 % 42.2-156

Cardinal Laboratories

*=Accredited Analyte

PLEASE NOTE: Liability and Damages. Cardinal's liability and client's exclusive remedy for any claim arising, whether based in contract or tort, shall be limited to the amount paid by client for analyses. All claims, including those for negligence and any other cause whatsoever shall be deemed waived unless made in writing and received by Cardinal within thirty (30) days after completion of the applicable service. In no event shall Cardinal be liable for incidental or consequential damages, including, without limitation, business interruptions, loss of use, or loss of profits incurred by client, its subsidiaries, affiliates or successors arising out of or related to the performance of the services hereunder by Cardinal, regardless of whether such claim is based upon any of the above stated reasons or otherwise. Results relate only to the samples identified above. This report shall not be reproduced except in full with written approval of Cardinal Laboratories.

Celey D. Keene, Lab Director/Quality Manager



PHONE (575) 393-2326 • 101 E. MARLAND • HOBBS, NM 88240

Analytical Results For:

TRINITY OILFIELD SERVICES & RENTALS, LLC
 JOHN FARRELL
 P. O. BOX 2587
 HOBBS NM, 88241
 Fax To: NONE

Received:	11/04/2020	Sampling Date:	10/30/2020
Reported:	11/09/2020	Sampling Type:	Soil
Project Name:	MOBILE FEDERAL 0008	Sampling Condition:	Cool & Intact
Project Number:	NONE GIVEN	Sample Received By:	Tamara Oldaker
Project Location:	OXY - PURE GOLD ROAD		

Sample ID: SP - 3 @ SURFACE (H002935-12)

BTX 8021B		mg/kg		Analyzed By: MS						
Analyte	Result	Reporting Limit	Analyzed	Method Blank	BS	% Recovery	True Value QC	RPD	Qualifier	
Benzene*	<0.050	0.050	11/05/2020	ND	2.09	104	2.00	1.95		
Toluene*	<0.050	0.050	11/05/2020	ND	2.04	102	2.00	2.56		
Ethylbenzene*	<0.050	0.050	11/05/2020	ND	2.03	102	2.00	2.45		
Total Xylenes*	<0.150	0.150	11/05/2020	ND	5.87	97.9	6.00	2.34		
Total BTX	<0.300	0.300	11/05/2020	ND						

Surrogate: 4-Bromofluorobenzene (PID) 96.4 % 73.3-129

Chloride, SM4500CI-B		mg/kg		Analyzed By: GM						
Analyte	Result	Reporting Limit	Analyzed	Method Blank	BS	% Recovery	True Value QC	RPD	Qualifier	
Chloride	1650	16.0	11/05/2020	ND	416	104	400	3.77		

TPH 8015M		mg/kg		Analyzed By: MS					
Analyte	Result	Reporting Limit	Analyzed	Method Blank	BS	% Recovery	True Value QC	RPD	Qualifier
GRO C6-C10*	<10.0	10.0	11/06/2020	ND	233	117	200	3.71	
DRO >C10-C28*	<10.0	10.0	11/06/2020	ND	224	112	200	1.64	
EXT DRO >C28-C36	<10.0	10.0	11/06/2020	ND					

Surrogate: 1-Chlorooctane 94.7 % 44.3-144

Surrogate: 1-Chlorooctadecane 87.7 % 42.2-156

Cardinal Laboratories

*=Accredited Analyte

PLEASE NOTE: Liability and Damages. Cardinal's liability and client's exclusive remedy for any claim arising, whether based in contract or tort, shall be limited to the amount paid by client for analyses. All claims, including those for negligence and any other cause whatsoever shall be deemed waived unless made in writing and received by Cardinal within thirty (30) days after completion of the applicable service. In no event shall Cardinal be liable for incidental or consequential damages, including, without limitation, business interruptions, loss of use, or loss of profits incurred by client, its subsidiaries, affiliates or successors arising out of or related to the performance of the services hereunder by Cardinal, regardless of whether such claim is based upon any of the above stated reasons or otherwise. Results relate only to the samples identified above. This report shall not be reproduced except in full with written approval of Cardinal Laboratories.

Celey D. Keene, Lab Director/Quality Manager



PHONE (575) 393-2326 ° 101 E. MARLAND ° HOBBS, NM 88240

Analytical Results For:

TRINITY OILFIELD SERVICES & RENTALS, LLC
 JOHN FARRELL
 P. O. BOX 2587
 HOBBS NM, 88241
 Fax To: NONE

Received:	11/04/2020	Sampling Date:	10/30/2020
Reported:	11/09/2020	Sampling Type:	Soil
Project Name:	MOBILE FEDERAL 0008	Sampling Condition:	Cool & Intact
Project Number:	NONE GIVEN	Sample Received By:	Tamara Oldaker
Project Location:	OXY - PURE GOLD ROAD		

Sample ID: SP - 3 @ 4' (H002935-13)

BTX 8021B		mg/kg		Analyzed By: MS					
Analyte	Result	Reporting Limit	Analyzed	Method Blank	BS	% Recovery	True Value QC	RPD	Qualifier
Benzene*	<0.050	0.050	11/05/2020	ND	2.09	104	2.00	1.95	
Toluene*	<0.050	0.050	11/05/2020	ND	2.04	102	2.00	2.56	
Ethylbenzene*	<0.050	0.050	11/05/2020	ND	2.03	102	2.00	2.45	
Total Xylenes*	<0.150	0.150	11/05/2020	ND	5.87	97.9	6.00	2.34	
Total BTX	<0.300	0.300	11/05/2020	ND					

Surrogate: 4-Bromofluorobenzene (PID) 98.9 % 73.3-129

Chloride, SM4500Cl-B		mg/kg		Analyzed By: GM					
Analyte	Result	Reporting Limit	Analyzed	Method Blank	BS	% Recovery	True Value QC	RPD	Qualifier
Chloride	656	16.0	11/05/2020	ND	416	104	400	3.77	

TPH 8015M		mg/kg		Analyzed By: MS					
Analyte	Result	Reporting Limit	Analyzed	Method Blank	BS	% Recovery	True Value QC	RPD	Qualifier
GRO C6-C10*	<10.0	10.0	11/06/2020	ND	233	117	200	3.71	
DRO >C10-C28*	<10.0	10.0	11/06/2020	ND	224	112	200	1.64	
EXT DRO >C28-C36	<10.0	10.0	11/06/2020	ND					

Surrogate: 1-Chlorooctane 100 % 44.3-144

Surrogate: 1-Chlorooctadecane 94.3 % 42.2-156

Cardinal Laboratories

*=Accredited Analyte

PLEASE NOTE: Liability and Damages. Cardinal's liability and client's exclusive remedy for any claim arising, whether based in contract or tort, shall be limited to the amount paid by client for analyses. All claims, including those for negligence and any other cause whatsoever shall be deemed waived unless made in writing and received by Cardinal within thirty (30) days after completion of the applicable service. In no event shall Cardinal be liable for incidental or consequential damages, including, without limitation, business interruptions, loss of use, or loss of profits incurred by client, its subsidiaries, affiliates or successors arising out of or related to the performance of the services hereunder by Cardinal, regardless of whether such claim is based upon any of the above stated reasons or otherwise. Results relate only to the samples identified above. This report shall not be reproduced except in full with written approval of Cardinal Laboratories.

Celey D. Keene, Lab Director/Quality Manager



PHONE (575) 393-2326 ° 101 E. MARLAND ° HOBBS, NM 88240

Analytical Results For:

TRINITY OILFIELD SERVICES & RENTALS, LLC
 JOHN FARRELL
 P. O. BOX 2587
 HOBBS NM, 88241
 Fax To: NONE

Received:	11/04/2020	Sampling Date:	10/30/2020
Reported:	11/09/2020	Sampling Type:	Soil
Project Name:	MOBILE FEDERAL 0008	Sampling Condition:	Cool & Intact
Project Number:	NONE GIVEN	Sample Received By:	Tamara Oldaker
Project Location:	OXY - PURE GOLD ROAD		

Sample ID: SP - 3 NORTH (H002935-14)

BTX 8021B		mg/kg		Analyzed By: MS						
Analyte	Result	Reporting Limit	Analyzed	Method Blank	BS	% Recovery	True Value QC	RPD	Qualifier	
Benzene*	<0.050	0.050	11/05/2020	ND	2.09	104	2.00	1.95		
Toluene*	<0.050	0.050	11/05/2020	ND	2.04	102	2.00	2.56		
Ethylbenzene*	<0.050	0.050	11/05/2020	ND	2.03	102	2.00	2.45		
Total Xylenes*	<0.150	0.150	11/05/2020	ND	5.87	97.9	6.00	2.34		
Total BTX	<0.300	0.300	11/05/2020	ND						

Surrogate: 4-Bromofluorobenzene (PID) 97.8 % 73.3-129

Chloride, SM4500CI-B		mg/kg		Analyzed By: GM						
Analyte	Result	Reporting Limit	Analyzed	Method Blank	BS	% Recovery	True Value QC	RPD	Qualifier	
Chloride	80.0	16.0	11/05/2020	ND	416	104	400	3.77		

TPH 8015M		mg/kg		Analyzed By: MS					
Analyte	Result	Reporting Limit	Analyzed	Method Blank	BS	% Recovery	True Value QC	RPD	Qualifier
GRO C6-C10*	<10.0	10.0	11/06/2020	ND	233	117	200	3.71	
DRO >C10-C28*	<10.0	10.0	11/06/2020	ND	224	112	200	1.64	
EXT DRO >C28-C36	<10.0	10.0	11/06/2020	ND					

Surrogate: 1-Chlorooctane 99.4 % 44.3-144

Surrogate: 1-Chlorooctadecane 94.4 % 42.2-156

Cardinal Laboratories

*=Accredited Analyte

PLEASE NOTE: Liability and Damages. Cardinal's liability and client's exclusive remedy for any claim arising, whether based in contract or tort, shall be limited to the amount paid by client for analyses. All claims, including those for negligence and any other cause whatsoever shall be deemed waived unless made in writing and received by Cardinal within thirty (30) days after completion of the applicable service. In no event shall Cardinal be liable for incidental or consequential damages, including, without limitation, business interruptions, loss of use, or loss of profits incurred by client, its subsidiaries, affiliates or successors arising out of or related to the performance of the services hereunder by Cardinal, regardless of whether such claim is based upon any of the above stated reasons or otherwise. Results relate only to the samples identified above. This report shall not be reproduced except in full with written approval of Cardinal Laboratories.

Celey D. Keene, Lab Director/Quality Manager



PHONE (575) 393-2326 ° 101 E. MARLAND ° HOBBS, NM 88240

Analytical Results For:

TRINITY OILFIELD SERVICES & RENTALS, LLC
 JOHN FARRELL
 P. O. BOX 2587
 HOBBS NM, 88241
 Fax To: NONE

Received:	11/04/2020	Sampling Date:	10/30/2020
Reported:	11/09/2020	Sampling Type:	Soil
Project Name:	MOBILE FEDERAL 0008	Sampling Condition:	Cool & Intact
Project Number:	NONE GIVEN	Sample Received By:	Tamara Oldaker
Project Location:	OXY - PURE GOLD ROAD		

Sample ID: SP - 3 SOUTH (H002935-15)

BTEX 8021B		mg/kg		Analyzed By: MS						
Analyte	Result	Reporting Limit	Analyzed	Method Blank	BS	% Recovery	True Value QC	RPD	Qualifier	
Benzene*	<0.050	0.050	11/05/2020	ND	2.09	104	2.00	1.95		
Toluene*	<0.050	0.050	11/05/2020	ND	2.04	102	2.00	2.56		
Ethylbenzene*	<0.050	0.050	11/05/2020	ND	2.03	102	2.00	2.45		
Total Xylenes*	<0.150	0.150	11/05/2020	ND	5.87	97.9	6.00	2.34		
Total BTEX	<0.300	0.300	11/05/2020	ND						

Surrogate: 4-Bromofluorobenzene (PID) 98.5 % 73.3-129

Chloride, SM4500Cl-B		mg/kg		Analyzed By: GM						
Analyte	Result	Reporting Limit	Analyzed	Method Blank	BS	% Recovery	True Value QC	RPD	Qualifier	
Chloride	96.0	16.0	11/05/2020	ND	416	104	400	0.00		

TPH 8015M		mg/kg		Analyzed By: MS					
Analyte	Result	Reporting Limit	Analyzed	Method Blank	BS	% Recovery	True Value QC	RPD	Qualifier
GRO C6-C10*	<10.0	10.0	11/06/2020	ND	233	117	200	3.71	
DRO >C10-C28*	18.2	10.0	11/06/2020	ND	224	112	200	1.64	
EXT DRO >C28-C36	14.1	10.0	11/06/2020	ND					

Surrogate: 1-Chlorooctane 102 % 44.3-144

Surrogate: 1-Chlorooctadecane 98.1 % 42.2-156

Cardinal Laboratories

*=Accredited Analyte

PLEASE NOTE: Liability and Damages. Cardinal's liability and client's exclusive remedy for any claim arising, whether based in contract or tort, shall be limited to the amount paid by client for analyses. All claims, including those for negligence and any other cause whatsoever shall be deemed waived unless made in writing and received by Cardinal within thirty (30) days after completion of the applicable service. In no event shall Cardinal be liable for incidental or consequential damages, including, without limitation, business interruptions, loss of use, or loss of profits incurred by client, its subsidiaries, affiliates or successors arising out of or related to the performance of the services hereunder by Cardinal, regardless of whether such claim is based upon any of the above stated reasons or otherwise. Results relate only to the samples identified above. This report shall not be reproduced except in full with written approval of Cardinal Laboratories.

Celey D. Keene, Lab Director/Quality Manager



PHONE (575) 393-2326 ° 101 E. MARLAND ° HOBBS, NM 88240

Analytical Results For:

TRINITY OILFIELD SERVICES & RENTALS, LLC
 JOHN FARRELL
 P. O. BOX 2587
 HOBBS NM, 88241
 Fax To: NONE

Received:	11/04/2020	Sampling Date:	10/30/2020
Reported:	11/09/2020	Sampling Type:	Soil
Project Name:	MOBILE FEDERAL 0008	Sampling Condition:	Cool & Intact
Project Number:	NONE GIVEN	Sample Received By:	Tamara Oldaker
Project Location:	OXY - PURE GOLD ROAD		

Sample ID: SP - 3 WEST (H002935-16)

BTEx 8021B		mg/kg		Analyzed By: MS						
Analyte	Result	Reporting Limit	Analyzed	Method Blank	BS	% Recovery	True Value QC	RPD	Qualifier	
Benzene*	<0.050	0.050	11/05/2020	ND	2.09	104	2.00	1.95		
Toluene*	<0.050	0.050	11/05/2020	ND	2.04	102	2.00	2.56		
Ethylbenzene*	<0.050	0.050	11/05/2020	ND	2.03	102	2.00	2.45		
Total Xylenes*	<0.150	0.150	11/05/2020	ND	5.87	97.9	6.00	2.34		
Total BTEX	<0.300	0.300	11/05/2020	ND						

Surrogate: 4-Bromofluorobenzene (PID) 98.7 % 73.3-129

Chloride, SM4500Cl-B		mg/kg		Analyzed By: GM						
Analyte	Result	Reporting Limit	Analyzed	Method Blank	BS	% Recovery	True Value QC	RPD	Qualifier	
Chloride	384	16.0	11/05/2020	ND	416	104	400	0.00		

TPH 8015M		mg/kg		Analyzed By: MS					
Analyte	Result	Reporting Limit	Analyzed	Method Blank	BS	% Recovery	True Value QC	RPD	Qualifier
GRO C6-C10*	<10.0	10.0	11/06/2020	ND	233	117	200	3.71	
DRO >C10-C28*	<10.0	10.0	11/06/2020	ND	224	112	200	1.64	
EXT DRO >C28-C36	<10.0	10.0	11/06/2020	ND					

Surrogate: 1-Chlorooctane 90.2 % 44.3-144

Surrogate: 1-Chlorooctadecane 85.7 % 42.2-156

Cardinal Laboratories

*=Accredited Analyte

PLEASE NOTE: Liability and Damages. Cardinal's liability and client's exclusive remedy for any claim arising, whether based in contract or tort, shall be limited to the amount paid by client for analyses. All claims, including those for negligence and any other cause whatsoever shall be deemed waived unless made in writing and received by Cardinal within thirty (30) days after completion of the applicable service. In no event shall Cardinal be liable for incidental or consequential damages, including, without limitation, business interruptions, loss of use, or loss of profits incurred by client, its subsidiaries, affiliates or successors arising out of or related to the performance of the services hereunder by Cardinal, regardless of whether such claim is based upon any of the above stated reasons or otherwise. Results relate only to the samples identified above. This report shall not be reproduced except in full with written approval of Cardinal Laboratories.

Celey D. Keene, Lab Director/Quality Manager

PHONE (575) 393-2326 • 101 E. MARLAND • HOBBS, NM 88240

Notes and Definitions

S-06	The recovery of this surrogate is outside control limits due to sample dilution required from high analyte concentration and/or matrix interference's.
S-04	The surrogate recovery for this sample is outside of established control limits due to a sample matrix effect.
QR-03	The RPD value for the sample duplicate or MS/MSD was outside of QC acceptance limits due to matrix interference. QC batch accepted based on LCS and/or LCSD recovery and/or RPD values.
ND	Analyte NOT DETECTED at or above the reporting limit
RPD	Relative Percent Difference
**	Samples not received at proper temperature of 6°C or below.
***	Insufficient time to reach temperature.
-	Chloride by SM4500Cl-B does not require samples be received at or below 6°C Samples reported on an as received basis (wet) unless otherwise noted on report

Cardinal Laboratories

*=Accredited Analyte

PLEASE NOTE: Liability and Damages. Cardinal's liability and client's exclusive remedy for any claim arising, whether based in contract or tort, shall be limited to the amount paid by client for analyses. All claims, including those for negligence and any other cause whatsoever shall be deemed waived unless made in writing and received by Cardinal within thirty (30) days after completion of the applicable service. In no event shall Cardinal be liable for incidental or consequential damages, including, without limitation, business interruptions, loss of use, or loss of profits incurred by client, its subsidiaries, affiliates or successors arising out of or related to the performance of the services hereunder by Cardinal, regardless of whether such claim is based upon any of the above stated reasons or otherwise. Results relate only to the samples identified above. This report shall not be reproduced except in full with written approval of Cardinal Laboratories.

A handwritten signature in black ink, appearing to read "Celey D. Keene".

Celey D. Keene, Lab Director/Quality Manager



101 East Marland, Hobbs, NM 88240
(575) 393-2326 FAX (575) 393-2476

CHAIN-OF-CUSTODY AND ANALYSIS REQUEST

Company Name: Trinity Oilfield Services and Rentals LLC

Project Manager: John Farrell

Address: 8429 N Dal Paso

City: Hobbs St NM Zip 88241

Phone #: 575 397 4961

Project #: Project Owner:

Project Name: Mobile Federal 0008 Page 1 of 2

Project Location: Pure Gold Road

Sampler Name: Kenny Angel

BILL TO

P.O. #:

Company: OXY USA, Inc

Attn: Wade Dittich

Address: PO Box 4295

City: Houston

State: TX Zip: 77210

Phone #: 575 390 2828

Fax #:

ANALYSIS REQUEST

Lab I.D.	Sample I.D.	(G)RAB OR (C)OMP.	# CONTAINERS	MATRIX					PRESERV.		SAMPLING		ANALYSIS REQUEST				
				GROUNDWATER	WASTEWATER	SOIL	OIL	SLUDGE	OTHER :	ACID/BASE:	ICE / COOL	OTHER :	DATE	TIME	Chloride	BTEX	TPH
1	SP-1 @ Surface	G	1	X									30-Oct	1300	X	X	X
2	SP-1 @ 6'	G	1	X									2-Nov	900	X	X	X
3	SP-1 @ 12'	G	1	X									4-Nov	1200	X	X	X
4	SP-1 North	G	1	X									30-Oct	1310	X	X	X
5	SP-1 South	G	1	X									2-Nov	1100	X	X	X
6	SP-1 East	G	1	X									2-Nov	1000	X	X	X
7	SP-2 Surface	G	1	X									30-Oct	1400	X	X	X
8	SP-2 @ 6'	G	1	X									2-Nov	1130	X	X	X
9	SP-2 @ 8'	G	1	X									4-Nov	1330	X	X	X
10	SP-2 South	G	1	X									2-Nov	1140	X	X	X

PLEASE NOTE: Liability and Damages. Cardinal's liability and client's exclusive remedy for any claim arising whether based in contract or tort, shall be limited to the amount paid by the client for the analyses. All claims including those for negligence and any other cause whatsoever shall be deemed waived unless made in writing and received by Cardinal within 30 days after completion of the applicable service. In no event shall Cardinal be liable for incidental or consequential damages, including without limitation, business interruptions, loss of use, or loss of profits incurred by client, its subsidiaries, affiliates or successors arising out of or related to the performance of services hereunder by Cardinal, regardless of whether such claim is based upon any of the above stated reasons or otherwise.

Relinquished By:

Date: 11/14/20

Received By:

Date: 11/14/20

Verbal Result: ☐ Yes ☐ No ☐ Add'l Phone #:

All Results are emailed. Please provide Email address:

Relinquished By:

Date: 11/14/20

Received By:

Date: 11/14/20

REMARKS:

Delivered By: (Circle One)	Observed Temp. °C	Sample Condition	CHECKED BY: (Initials)	Turnaround Time:	Standard	Bacteria (only)	Sample Condition
Sampler - UPS - Bus - Other:	Corrected Temp. °C	Cool <input type="checkbox"/> Intact <input type="checkbox"/>		Thermometer ID #27	Kush	Cool <input type="checkbox"/> Intact <input type="checkbox"/>	Observed Temp. °C
		Yes <input type="checkbox"/> No <input type="checkbox"/>		Correction Factor +0.4	11/13/20	Yes <input type="checkbox"/> No <input type="checkbox"/>	Corrected Temp. °C

FORM-006 R 3.0

† Cardinal cannot accept verbal changes. Please email changes to cely.keene@cardinallabsnm.com



101 East Marland, Hobbs, NM 88240
(575) 393-2326 FAX (575) 393-2476

CHAIN-OF-CUSTODY AND ANALYSIS REQUEST

Company Name: Trinity Oilfield Services and Rentals LLC

Project Manager: John Farrell

Address: 8429 N Dal Paso

City: Hobbs St NM Zip 88241

Phone #: 575 397 4961 Fax #:

Project #: Project Owner:

Project Name: Mobile Federal 0008 Page 2 of 2

Project Location: Pure Gold Road

Sampler Name: Kenny Angel

BILL TO

P.O. #:

Company: OXY USA, Inc

Attn: Wade Dittich

Address: PO Box 4295

City: Houston

State: TX Zip: 77210

Phone #: 575 390 2828

Fax #:

ANALYSIS REQUEST

Lab I.D.	Sample I.D.	(G)RAB OR (C)OMP.	# CONTAINERS	MATRIX						DATE	TIME	Chloride	BTEX	TPH	
				GROUNDWATER	WASTEWATER	SOIL	OIL	SLUDGE	OTHER :						
11	SP-2 North	G	1	X											
12	SP-3 Surface	G	1	X											
13	SP-3 @ 4'	G	1	X											
14	SP-3 North	G	1	X											
15	SP-3 South	G	1	X											
16	SP-3 West	G	1	X											

PLEASE NOTE: Liability and Damages. Cardinal's liability and client's exclusive remedy for any claim arising whether based in contract or tort, shall be limited to the amount paid by the client for the analyses. All claims including those for negligence and any other cause whatsoever shall be deemed waived unless made in writing and received by Cardinal within 30 days after completion of the applicable service. In no event shall Cardinal be liable for incidental or consequential damages, including without limitation, business interruptions, loss of use, or loss of profits incurred by client, its subsidiaries, affiliates or successors arising out of or related to the performance of services hereunder by Cardinal, regardless of whether such claim is based upon any of the above stated reasons or otherwise.

Relinquished By:

Date: 9/14

Received By:

Verbal Result:

☐ Yes ☐ No

Add'l Phone #:

All Results are emailed. Please provide Email address:

Relinquished By:

Date: 9/14

Received By:

REMARKS:

Delivered By: (Circle One)	Observed Temp. °C	Sample Condition	CHECKED BY: (Initials)	Turnaround Time:	Standard	Bacteria (only)	Sample Condition
Sampler - UPS - Bus - Other:	Corrected Temp. °C	Cool <input type="checkbox"/> Intact <input type="checkbox"/> Yes <input type="checkbox"/> No <input type="checkbox"/>	✓	Thermometer ID #97	Rush <input type="checkbox"/>	Cool <input type="checkbox"/> Intact <input type="checkbox"/> Yes <input type="checkbox"/> No <input type="checkbox"/>	Observed Temp. °C
				Correction Factor +0.4 °C	11/13/20		Corrected Temp. °C

FORM-006 R 3.0

† Cardinal cannot accept verbal changes. Please email changes to cely.keene@cardinallabsnm.com



PHONE (575) 393-2326 ° 101 E. MARLAND ° HOBBS, NM 88240

November 25, 2020

JOHN FARRELL

TRINITY OILFIELD SERVICES & RENTALS, LLC

P. O. BOX 2587

HOBBS, NM 88241

RE: MOBILE FEDERAL 0008

Enclosed are the results of analyses for samples received by the laboratory on 11/19/20 15:52.

Cardinal Laboratories is accredited through Texas NELAP under certificate number T104704398-20-13. Accreditation applies to drinking water, non-potable water and solid and chemical materials. All accredited analytes are denoted by an asterisk (*). For a complete list of accredited analytes and matrices visit the TCEQ website at www.tceq.texas.gov/field/qa/lab_accred_certif.html.

Cardinal Laboratories is accredited through the State of Colorado Department of Public Health and Environment for:

Method EPA 552.2	Haloacetic Acids (HAA-5)
Method EPA 524.2	Total Trihalomethanes (TTHM)
Method EPA 524.4	Regulated VOCs (V1, V2, V3)

Accreditation applies to public drinking water matrices.

This report meets NELAP requirements and is made up of a cover page, analytical results, and a copy of the original chain-of-custody. If you have any questions concerning this report, please feel free to contact me.

Sincerely,

A handwritten signature in black ink that reads "Mike Snyder". The signature is fluid and cursive, with the first name "Mike" and last name "Snyder" clearly distinguishable.

Mike Snyder For Celey D. Keene

Lab Director/Quality Manager



PHONE (575) 393-2326 ° 101 E. MARLAND ° HOBBS, NM 88240

Analytical Results For:

TRINITY OILFIELD SERVICES & RENTALS, LLC
 JOHN FARRELL
 P. O. BOX 2587
 HOBBS NM, 88241
 Fax To: NONE

Received:	11/19/2020	Sampling Date:	11/19/2020
Reported:	11/25/2020	Sampling Type:	Soil
Project Name:	MOBILE FEDERAL 0008	Sampling Condition:	** (See Notes)
Project Number:	NONE GIVEN	Sample Received By:	Tamara Oldaker
Project Location:	OXY - PURE GOLD ROAD		

Sample ID: SP - 1 @ 1' (H003076-01)

BTEX 8021B			mg/kg		Analyzed By: MS				
Analyte	Result	Reporting Limit	Analyzed	Method Blank	BS	% Recovery	True Value QC	RPD	Qualifier
Benzene*	<0.050	0.050	11/21/2020	ND	1.99	99.6	2.00	4.39	
Toluene*	<0.050	0.050	11/21/2020	ND	1.89	94.4	2.00	4.71	
Ethylbenzene*	<0.050	0.050	11/21/2020	ND	1.99	99.4	2.00	4.68	
Total Xylenes*	<0.150	0.150	11/21/2020	ND	5.71	95.2	6.00	4.25	
Total BTEX	<0.300	0.300	11/21/2020	ND					

Surrogate: 4-Bromofluorobenzene (PID) 101 % 73.3-129

Chloride, SM4500Cl-B			mg/kg		Analyzed By: AC				
Analyte	Result	Reporting Limit	Analyzed	Method Blank	BS	% Recovery	True Value QC	RPD	Qualifier
Chloride	3200	16.0	11/23/2020	ND	400	100	400	7.69	

TPH 8015M			mg/kg		Analyzed By: MS				
Analyte	Result	Reporting Limit	Analyzed	Method Blank	BS	% Recovery	True Value QC	RPD	Qualifier
GRO C6-C10*	<10.0	10.0	11/20/2020	ND	248	124	200	0.303	
DRO >C10-C28*	30.7	10.0	11/20/2020	ND	246	123	200	1.68	
EXT DRO >C28-C36	10.7	10.0	11/20/2020	ND					

Surrogate: 1-Chlorooctane 85.1 % 44.3-144

Surrogate: 1-Chlorooctadecane 87.1 % 42.2-156

Cardinal Laboratories

*=Accredited Analyte

PLEASE NOTE: Liability and Damages. Cardinal's liability and client's exclusive remedy for any claim arising, whether based in contract or tort, shall be limited to the amount paid by client for analyses. All claims, including those for negligence and any other cause whatsoever shall be deemed waived unless made in writing and received by Cardinal within thirty (30) days after completion of the applicable service. In no event shall Cardinal be liable for incidental or consequential damages, including, without limitation, business interruptions, loss of use, or loss of profits incurred by client, its subsidiaries, affiliates or successors arising out of or related to the performance of the services hereunder by Cardinal, regardless of whether such claim is based upon any of the above stated reasons or otherwise. Results relate only to the samples identified above. This report shall not be reproduced except in full with written approval of Cardinal Laboratories.

Mike Snyder For Celey D. Keene, Lab Director/Quality Manager



PHONE (575) 393-2326 ° 101 E. MARLAND ° HOBBS, NM 88240

Analytical Results For:

TRINITY OILFIELD SERVICES & RENTALS, LLC
 JOHN FARRELL
 P. O. BOX 2587
 HOBBS NM, 88241
 Fax To: NONE

Received:	11/19/2020	Sampling Date:	11/19/2020
Reported:	11/25/2020	Sampling Type:	Soil
Project Name:	MOBILE FEDERAL 0008	Sampling Condition:	** (See Notes)
Project Number:	NONE GIVEN	Sample Received By:	Tamara Oldaker
Project Location:	OXY - PURE GOLD ROAD		

Sample ID: SP - 1 @ 2' (H003076-02)

BTEx 8021B		mg/kg		Analyzed By: MS					
Analyte	Result	Reporting Limit	Analyzed	Method Blank	BS	% Recovery	True Value QC	RPD	Qualifier
Benzene*	<0.050	0.050	11/23/2020	ND	1.78	88.9	2.00	11.6	
Toluene*	<0.050	0.050	11/23/2020	ND	1.70	84.9	2.00	11.6	
Ethylbenzene*	<0.050	0.050	11/23/2020	ND	1.74	87.1	2.00	11.3	
Total Xylenes*	<0.150	0.150	11/23/2020	ND	5.05	84.1	6.00	10.6	
Total BTEX	<0.300	0.300	11/23/2020	ND					

Surrogate: 4-Bromofluorobenzene (PID) 98.0 % 73.3-129

Chloride, SM4500Cl-B		mg/kg		Analyzed By: AC					
Analyte	Result	Reporting Limit	Analyzed	Method Blank	BS	% Recovery	True Value QC	RPD	Qualifier
Chloride	3200	16.0	11/23/2020	ND	400	100	400	7.69	

TPH 8015M		mg/kg		Analyzed By: MS					
Analyte	Result	Reporting Limit	Analyzed	Method Blank	BS	% Recovery	True Value QC	RPD	Qualifier
GRO C6-C10*	<10.0	10.0	11/20/2020	ND	248	124	200	0.303	
DRO >C10-C28*	<10.0	10.0	11/20/2020	ND	246	123	200	1.68	
EXT DRO >C28-C36	<10.0	10.0	11/20/2020	ND					

Surrogate: 1-Chlorooctane 88.9 % 44.3-144

Surrogate: 1-Chlorooctadecane 85.7 % 42.2-156

Cardinal Laboratories

*=Accredited Analyte

PLEASE NOTE: Liability and Damages. Cardinal's liability and client's exclusive remedy for any claim arising, whether based in contract or tort, shall be limited to the amount paid by client for analyses. All claims, including those for negligence and any other cause whatsoever shall be deemed waived unless made in writing and received by Cardinal within thirty (30) days after completion of the applicable service. In no event shall Cardinal be liable for incidental or consequential damages, including, without limitation, business interruptions, loss of use, or loss of profits incurred by client, its subsidiaries, affiliates or successors arising out of or related to the performance of the services hereunder by Cardinal, regardless of whether such claim is based upon any of the above stated reasons or otherwise. Results relate only to the samples identified above. This report shall not be reproduced except in full with written approval of Cardinal Laboratories.

Mike Snyder For Celey D. Keene, Lab Director/Quality Manager



PHONE (575) 393-2326 ° 101 E. MARLAND ° HOBBS, NM 88240

Notes and Definitions

ND	Analyte NOT DETECTED at or above the reporting limit
RPD	Relative Percent Difference
**	Samples not received at proper temperature of 6°C or below.
***	Insufficient time to reach temperature.
-	Chloride by SM4500Cl-B does not require samples be received at or below 6°C Samples reported on an as received basis (wet) unless otherwise noted on report

Cardinal Laboratories

*=Accredited Analyte

PLEASE NOTE: Liability and Damages. Cardinal's liability and client's exclusive remedy for any claim arising, whether based in contract or tort, shall be limited to the amount paid by client for analyses. All claims, including those for negligence and any other cause whatsoever shall be deemed waived unless made in writing and received by Cardinal within thirty (30) days after completion of the applicable service. In no event shall Cardinal be liable for incidental or consequential damages, including, without limitation, business interruptions, loss of use, or loss of profits incurred by client, its subsidiaries, affiliates or successors arising out of or related to the performance of the services hereunder by Cardinal, regardless of whether such claim is based upon any of the above stated reasons or otherwise. Results relate only to the samples identified above. This report shall not be reproduced except in full with written approval of Cardinal Laboratories.

A handwritten signature in black ink, appearing to read "Mike Snyder", is written over a horizontal line.

Mike Snyder For Celey D. Keene, Lab Director/Quality Manager



101 East Marland, Hobbs, NM 88240
(575) 393-2326 FAX (575) 393-2476

CHAIN-OF-CUSTODY AND ANALYSIS REQUEST

Company Name: Trinity Oilfield Services and Rentals LLC		BILL TO		ANALYSIS REQUEST																				
Project Manager: John Farrell		P.O. #:		<div style="display: flex; justify-content: space-around;"> <div>Chloride</div> <div>TPH</div> <div>BTEX</div> </div>																				
Address: P O Box 2587		Company: OXY USA Inc.																						
City: Hobbs St NM Zip 88241		Attn: Wade Dittich																						
Phone #: 575 390 7560 Fax #:		Address: P O Box 4294																						
Project #: Project Owner:		City: HOUSTON																						
Project Name: Mobile Federal 0008		State: TX Zip: 88241																						
Project Location: off Gold Road, Eddy County NM		Phone #: 575 390 2828																						
Sampler Name: Kenny Angel		Fax #:																						
FOR LAB USE ONLY				MATRIX		PRESERV.		SAMPLING																
Lab I.D.	Sample I.D.	GRAB OR (C)OMP.	# CONTAINERS	GROUNDWATER	WASTEWATER	SOIL	OIL	SLUDGE	OTHER	ACID/BASE	ICE / COOL	OTHER	DATE	TIME										
H003076	SP-1 @ 1'	X	1			X				X			19-Nov	1315	X	X	X							
	SP-1 @ 2'	X	1			X				X			19-Nov	1318	X	X	X							

PLEASE NOTE: Liability and Damages. Cardinal's liability and client's exclusive remedy for any claim arising whether based in contract or tort, shall be limited to the amount paid by the client for the analyses. All claims, including those for negligence and any other cause whatsoever shall be deemed waived unless made in writing and received by Cardinal within 30 days after completion of the applicable service. In no event shall Cardinal be liable for incidental or consequential damages, including without limitation, business interruptions, loss of use, or loss of profits incurred by client, its subsidiaries, affiliates or successors arising out of or related to the performance of services hereunder by Cardinal, regardless of whether such claim is based upon any of the above stated reasons or otherwise.

Relinquished By: <i>Keene</i>		Date: 11/19/19		Received By: <i>Samara Eldredge</i>		Verbal Result: <input type="checkbox"/> Yes <input type="checkbox"/> No Add'l Phone #:	
Relinquished By:		Date:		Received By:		All Results are emailed. Please provide Email address:	
Delivered By: (Circle One)		Observed Temp. °C		Sample Condition		CHECKED BY: (Initials)	
Sampler - UPS - Bus - Other:		Corrected Temp. °C		Cool Intact		Turnaround Time: Standard <input checked="" type="checkbox"/> Rush <input type="checkbox"/>	
		12.9		<input checked="" type="checkbox"/> Yes <input type="checkbox"/> No <input type="checkbox"/> Yes <input type="checkbox"/> No		Bacteria (only) Sample Condition Cool Intact Observed Temp. °C <input type="checkbox"/> Yes <input type="checkbox"/> No <input type="checkbox"/> No <input type="checkbox"/> No Corrected Temp. °C	
				10.		Thermometer ID: #113 Correction Factor: -0.4°C 11/19/20	

† Cardinal cannot accept verbal changes. Please email changes to celey.keene@cardinalabsnm.com

PHONE (575) 393-2326 ° 101 E. MARLAND ° HOBBS, NM 88240

May 12, 2021

JOHN FARRELL

TRINITY OILFIELD SERVICES & RENTALS, LLC

P. O. BOX 2587

HOBBS, NM 88241

RE: MOBIL FEDERAL 008

Enclosed are the results of analyses for samples received by the laboratory on 05/06/21 14:00.

Cardinal Laboratories is accredited through Texas NELAP under certificate number T104704398-20-13. Accreditation applies to drinking water, non-potable water and solid and chemical materials. All accredited analytes are denoted by an asterisk (*). For a complete list of accredited analytes and matrices visit the TCEQ website at

www.tceq.texas.gov/field/ga/lab_accred_certif.html.

Cardinal Laboratories is accredited through the State of Colorado Department of Public Health and Environment for:

Method EPA 552.2	Total Haloacetic Acids (HAA-5)
Method EPA 524.2	Total Trihalomethanes (TTHM)
Method EPA 524.4	Regulated VOCs (V1, V2, V3)

Cardinal Laboratories is accredited through the State of New Mexico Environment Department for:

Method SM 9223-B	Total Coliform and E. coli (Colilert MMO-MUG)
Method EPA 524.2	Regulated VOCs and Total Trihalomethanes (TTHM)
Method EPA 552.2	Total Haloacetic Acids (HAA-5)

Accreditation applies to public drinking water matrices for State of Colorado and New Mexico.

This report meets NELAP requirements and is made up of a cover page, analytical results, and a copy of the original chain-of-custody. If you have any questions concerning this report, please feel free to contact me.

Sincerely,

Celey D. Keene

Lab Director/Quality Manager



PHONE (575) 393-2326 ° 101 E. MARLAND ° HOBBS, NM 88240

Analytical Results For:

TRINITY OILFIELD SERVICES & RENTALS, LLC
P. O. BOX 2587
HOBBS NM, 88241

Project: MOBIL FEDERAL 008
Project Number: NONE GIVEN
Project Manager: JOHN FARRELL
Fax To: NONE

Reported:
12-May-21 11:25

Sample ID	Laboratory ID	Matrix	Date Sampled	Date Received
GA - 7 FLOOR COMP 6"	H211171-01	Soil	05-May-21 14:10	06-May-21 14:00
GA - 8 FLOOR COMP 6"	H211171-02	Soil	05-May-21 14:05	06-May-21 14:00
GA - 9 FLOOR COMP 6"	H211171-03	Soil	05-May-21 14:00	06-May-21 14:00
GA - 10 FLOOR COMP 1'	H211171-04	Soil	05-May-21 10:00	06-May-21 14:00

05/12/21 - Client changed the sample ID on -04. This is the revised report and will replace the one sent on 05/ 11/21.

Cardinal Laboratories

*=Accredited Analyte

PLEASE NOTE: Liability and Damages. Cardinal's liability and client's exclusive remedy for any claim arising, whether based in contract or tort, shall be limited to the amount paid by client for analyses. All claims, including those for negligence or any other cause whatsoever shall be deemed waived unless made in writing and received by Cardinal within thirty (30) days after completion of the applicable service. In no event shall Cardinal be liable for incidental or consequential damage including, without limitation, business interruptions, loss of use, or loss of profits incurred by client, its subsidiaries, affiliates or successors arising out of or related to the performance of the services hereunder by Cardinal, regardless of whether such claim is based upon any of the above stated reasons or otherwise. Results relate only to the samples identified above. This report shall not be reproduced except in full with written approval of Cardinal Laboratories.

A handwritten signature in black ink, appearing to read "Celey D. Keene".

Celey D. Keene, Lab Director/Quality Manager



PHONE (575) 393-2326 ° 101 E. MARLAND ° HOBBS, NM 88240

Analytical Results For:

TRINITY OILFIELD SERVICES & RENTALS, LLC
P. O. BOX 2587
HOBBS NM, 88241

Project: MOBIL FEDERAL 008
Project Number: NONE GIVEN
Project Manager: JOHN FARRELL
Fax To: NONE

Reported:
12-May-21 11:25

GA - 7 FLOOR COMP 6"
H211171-01 (Soil)

Analyte	Result	MDL	Reporting Limit	Units	Dilution	Batch	Analyst	Analyzed	Method	Notes
---------	--------	-----	-----------------	-------	----------	-------	---------	----------	--------	-------

Cardinal Laboratories**Inorganic Compounds**

Chloride	816		16.0	mg/kg	4	1050710	AC	07-May-21	4500-Cl-B	
-----------------	------------	--	------	-------	---	---------	----	-----------	-----------	--

Volatile Organic Compounds by EPA Method 8021

Benzene*	<0.050		0.050	mg/kg	50	1050703	MS	07-May-21	8021B	
Toluene*	<0.050		0.050	mg/kg	50	1050703	MS	07-May-21	8021B	
Ethylbenzene*	<0.050		0.050	mg/kg	50	1050703	MS	07-May-21	8021B	
Total Xylenes*	<0.150		0.150	mg/kg	50	1050703	MS	07-May-21	8021B	
Total BTEX	<0.300		0.300	mg/kg	50	1050703	MS	07-May-21	8021B	

Surrogate: 4-Bromofluorobenzene (PID) 87.9 % 69.9-140 1050703 MS 07-May-21 8021B

Petroleum Hydrocarbons by GC FID

GRO C6-C10*	<10.0		10.0	mg/kg	1	1050704	MS	07-May-21	8015B	
DRO >C10-C28*	<10.0		10.0	mg/kg	1	1050704	MS	07-May-21	8015B	
EXT DRO >C28-C36	<10.0		10.0	mg/kg	1	1050704	MS	07-May-21	8015B	

Surrogate: 1-Chlorooctane 96.4 % 44.3-133 1050704 MS 07-May-21 8015B

Surrogate: 1-Chlorooctadecane 94.5 % 38.9-142 1050704 MS 07-May-21 8015B

Cardinal Laboratories

*=Accredited Analyte

PLEASE NOTE: Liability and Damages. Cardinal's liability and client's exclusive remedy for any claim arising, whether based in contract or tort, shall be limited to the amount paid by client for analyses. All claims, including those for negligence or any other cause whatsoever shall be deemed waived unless made in writing and received by Cardinal within thirty (30) days after completion of the applicable service. In no event shall Cardinal be liable for incidental or consequential damage including, without limitation, business interruptions, loss of use, or loss of profits incurred by client, its subsidiaries, affiliates or successors arising out of or related to the performance of the services hereunder by Cardinal, regardless of whether such claim is based upon any of the above stated reasons or otherwise. Results relate only to the samples identified above. This report shall not be reproduced except in full with written approval of Cardinal Laboratories.

Celey D. Keene, Lab Director/Quality Manager



PHONE (575) 393-2326 ° 101 E. MARLAND ° HOBBS, NM 88240

Analytical Results For:

TRINITY OILFIELD SERVICES & RENTALS, LLC
P. O. BOX 2587
HOBBS NM, 88241

Project: MOBIL FEDERAL 008
Project Number: NONE GIVEN
Project Manager: JOHN FARRELL
Fax To: NONE

Reported:
12-May-21 11:25

GA - 8 FLOOR COMP 6"**H211171-02 (Soil)**

Analyte	Result	MDL	Reporting Limit	Units	Dilution	Batch	Analyst	Analyzed	Method	Notes
---------	--------	-----	-----------------	-------	----------	-------	---------	----------	--------	-------

Cardinal Laboratories**Inorganic Compounds**

Chloride	560		16.0	mg/kg	4	1050710	AC	07-May-21	4500-Cl-B	
-----------------	------------	--	------	-------	---	---------	----	-----------	-----------	--

Volatile Organic Compounds by EPA Method 8021

Benzene*	<0.050		0.050	mg/kg	50	1050703	MS	07-May-21	8021B	
Toluene*	<0.050		0.050	mg/kg	50	1050703	MS	07-May-21	8021B	
Ethylbenzene*	<0.050		0.050	mg/kg	50	1050703	MS	07-May-21	8021B	
Total Xylenes*	<0.150		0.150	mg/kg	50	1050703	MS	07-May-21	8021B	
Total BTEX	<0.300		0.300	mg/kg	50	1050703	MS	07-May-21	8021B	

Surrogate: 4-Bromofluorobenzene (PID)			88.9 %		69.9-140	1050703	MS	07-May-21	8021B	
---------------------------------------	--	--	--------	--	----------	---------	----	-----------	-------	--

Petroleum Hydrocarbons by GC FID

GRO C6-C10*	<10.0		10.0	mg/kg	1	1050704	MS	07-May-21	8015B	
DRO >C10-C28*	16.3		10.0	mg/kg	1	1050704	MS	07-May-21	8015B	
EXT DRO >C28-C36	<10.0		10.0	mg/kg	1	1050704	MS	07-May-21	8015B	

Surrogate: 1-Chlorooctane			84.9 %		44.3-133	1050704	MS	07-May-21	8015B	
---------------------------	--	--	--------	--	----------	---------	----	-----------	-------	--

Surrogate: 1-Chlorooctadecane			85.3 %		38.9-142	1050704	MS	07-May-21	8015B	
-------------------------------	--	--	--------	--	----------	---------	----	-----------	-------	--

Cardinal Laboratories

*=Accredited Analyte

PLEASE NOTE: Liability and Damages. Cardinal's liability and client's exclusive remedy for any claim arising, whether based in contract or tort, shall be limited to the amount paid by client for analyses. All claims, including those for negligence or any other cause whatsoever shall be deemed waived unless made in writing and received by Cardinal within thirty (30) days after completion of the applicable service. In no event shall Cardinal be liable for incidental or consequential damage including, without limitation, business interruptions, loss of use, or loss of profits incurred by client, its subsidiaries, affiliates or successors arising out of or related to the performance of the services hereunder by Cardinal, regardless of whether such claim is based upon any of the above stated reasons or otherwise. Results relate only to the samples identified above. This report shall not be reproduced except in full with written approval of Cardinal Laboratories.

Celey D. Keene, Lab Director/Quality Manager



PHONE (575) 393-2326 ° 101 E. MARLAND ° HOBBS, NM 88240

Analytical Results For:

TRINITY OILFIELD SERVICES & RENTALS, LLC
P. O. BOX 2587
HOBBS NM, 88241

Project: MOBIL FEDERAL 008
Project Number: NONE GIVEN
Project Manager: JOHN FARRELL
Fax To: NONE

Reported:
12-May-21 11:25

GA - 9 FLOOR COMP 6"**H211171-03 (Soil)**

Analyte	Result	MDL	Reporting Limit	Units	Dilution	Batch	Analyst	Analyzed	Method	Notes
---------	--------	-----	-----------------	-------	----------	-------	---------	----------	--------	-------

Cardinal Laboratories**Inorganic Compounds**

Chloride	1580		16.0	mg/kg	4	1050710	AC	07-May-21	4500-Cl-B	
----------	------	--	------	-------	---	---------	----	-----------	-----------	--

Volatile Organic Compounds by EPA Method 8021

Benzene*	<0.050		0.050	mg/kg	50	1050703	MS	07-May-21	8021B	
Toluene*	<0.050		0.050	mg/kg	50	1050703	MS	07-May-21	8021B	
Ethylbenzene*	<0.050		0.050	mg/kg	50	1050703	MS	07-May-21	8021B	
Total Xylenes*	<0.150		0.150	mg/kg	50	1050703	MS	07-May-21	8021B	
Total BTEX	<0.300		0.300	mg/kg	50	1050703	MS	07-May-21	8021B	

Surrogate: 4-Bromofluorobenzene (PID) 88.2 % 69.9-140 1050703 MS 07-May-21 8021B

Petroleum Hydrocarbons by GC FID

GRO C6-C10*	<10.0		10.0	mg/kg	1	1050704	MS	07-May-21	8015B	
DRO >C10-C28*	<10.0		10.0	mg/kg	1	1050704	MS	07-May-21	8015B	
EXT DRO >C28-C36	<10.0		10.0	mg/kg	1	1050704	MS	07-May-21	8015B	

Surrogate: 1-Chlorooctane 72.8 % 44.3-133 1050704 MS 07-May-21 8015B

Surrogate: 1-Chlorooctadecane 68.4 % 38.9-142 1050704 MS 07-May-21 8015B

Cardinal Laboratories

*=Accredited Analyte

PLEASE NOTE: Liability and Damages. Cardinal's liability and client's exclusive remedy for any claim arising, whether based in contract or tort, shall be limited to the amount paid by client for analyses. All claims, including those for negligence or any other cause whatsoever shall be deemed waived unless made in writing and received by Cardinal within thirty (30) days after completion of the applicable service. In no event shall Cardinal be liable for incidental or consequential damage including, without limitation, business interruptions, loss of use, or loss of profits incurred by client, its subsidiaries, affiliates or successors arising out of or related to the performance of the services hereunder by Cardinal, regardless of whether such claim is based upon any of the above stated reasons or otherwise. Results relate only to the samples identified above. This report shall not be reproduced except in full with written approval of Cardinal Laboratories.

Celey D. Keene, Lab Director/Quality Manager



PHONE (575) 393-2326 ° 101 E. MARLAND ° HOBBS, NM 88240

Analytical Results For:

TRINITY OILFIELD SERVICES & RENTALS, LLC
P. O. BOX 2587
HOBBS NM, 88241

Project: MOBIL FEDERAL 008
Project Number: NONE GIVEN
Project Manager: JOHN FARRELL
Fax To: NONE

Reported:
12-May-21 11:25

GA - 10 FLOOR COMP 1'**H211171-04 (Soil)**

Analyte	Result	MDL	Reporting Limit	Units	Dilution	Batch	Analyst	Analyzed	Method	Notes
---------	--------	-----	-----------------	-------	----------	-------	---------	----------	--------	-------

Cardinal Laboratories**Inorganic Compounds**

Chloride	1800		16.0	mg/kg	4	1050710	AC	07-May-21	4500-Cl-B	
-----------------	-------------	--	------	-------	---	---------	----	-----------	-----------	--

Volatile Organic Compounds by EPA Method 8021

Benzene*	<0.050		0.050	mg/kg	50	1050703	MS	07-May-21	8021B	
Toluene*	<0.050		0.050	mg/kg	50	1050703	MS	07-May-21	8021B	
Ethylbenzene*	<0.050		0.050	mg/kg	50	1050703	MS	07-May-21	8021B	
Total Xylenes*	<0.150		0.150	mg/kg	50	1050703	MS	07-May-21	8021B	
Total BTEX	<0.300		0.300	mg/kg	50	1050703	MS	07-May-21	8021B	

Surrogate: 4-Bromofluorobenzene (PID) 87.0 % 69.9-140 1050703 MS 07-May-21 8021B

Petroleum Hydrocarbons by GC FID

GRO C6-C10*	<10.0		10.0	mg/kg	1	1050704	MS	07-May-21	8015B	
DRO >C10-C28*	299		10.0	mg/kg	1	1050704	MS	07-May-21	8015B	
EXT DRO >C28-C36	150		10.0	mg/kg	1	1050704	MS	07-May-21	8015B	

Surrogate: 1-Chlorooctane 86.6 % 44.3-133 1050704 MS 07-May-21 8015B

Surrogate: 1-Chlorooctadecane 118 % 38.9-142 1050704 MS 07-May-21 8015B

Cardinal Laboratories

*=Accredited Analyte

PLEASE NOTE: Liability and Damages. Cardinal's liability and client's exclusive remedy for any claim arising, whether based in contract or tort, shall be limited to the amount paid by client for analyses. All claims, including those for negligence or any other cause whatsoever shall be deemed waived unless made in writing and received by Cardinal within thirty (30) days after completion of the applicable service. In no event shall Cardinal be liable for incidental or consequential damage including, without limitation, business interruptions, loss of use, or loss of profits incurred by client, its subsidiaries, affiliates or successors arising out of or related to the performance of the services hereunder by Cardinal, regardless of whether such claim is based upon any of the above stated reasons or otherwise. Results relate only to the samples identified above. This report shall not be reproduced except in full with written approval of Cardinal Laboratories.

Celey D. Keene, Lab Director/Quality Manager



PHONE (575) 393-2326 ° 101 E. MARLAND ° HOBBS, NM 88240

Analytical Results For:

TRINITY OILFIELD SERVICES & RENTALS, LLC
P. O. BOX 2587
HOBBS NM, 88241

Project: MOBIL FEDERAL 008
Project Number: NONE GIVEN
Project Manager: JOHN FARRELL
Fax To: NONE

Reported:
12-May-21 11:25

Inorganic Compounds - Quality Control**Cardinal Laboratories**

Analyte	Result	Reporting Limit	Units	Spike Level	Source Result	%REC Limits	RPD	RPD Limit	Notes
Batch 1050710 - 1:4 DI Water									
Blank (1050710-BLK1)				Prepared & Analyzed: 07-May-21					
Chloride	ND	16.0	mg/kg						
LCS (1050710-BS1)				Prepared & Analyzed: 07-May-21					
Chloride	384	16.0	mg/kg	400		96.0	80-120		
LCS Dup (1050710-BSD1)				Prepared & Analyzed: 07-May-21					
Chloride	400	16.0	mg/kg	400		100	80-120	4.08	20

Cardinal Laboratories

*=Accredited Analyte

PLEASE NOTE: Liability and Damages. Cardinal's liability and client's exclusive remedy for any claim arising, whether based in contract or tort, shall be limited to the amount paid by client for analyses. All claims, including those for negligence or any other cause whatsoever shall be deemed waived unless made in writing and received by Cardinal within thirty (30) days after completion of the applicable service. In no event shall Cardinal be liable for incidental or consequential damage including, without limitation, business interruptions, loss of use, or loss of profits incurred by client, its subsidiaries, affiliates or successors arising out of or related to the performance of the services hereunder by Cardinal, regardless of whether such claim is based upon any of the above stated reasons or otherwise. Results relate only to the samples identified above. This report shall not be reproduced except in full with written approval of Cardinal Laboratories.

Celey D. Keene, Lab Director/Quality Manager



PHONE (575) 393-2326 ° 101 E. MARLAND ° HOBBS, NM 88240

Analytical Results For:

TRINITY OILFIELD SERVICES & RENTALS, LLC
P. O. BOX 2587
HOBBS NM, 88241

Project: MOBIL FEDERAL 008
Project Number: NONE GIVEN
Project Manager: JOHN FARRELL
Fax To: NONE

Reported:
12-May-21 11:25

Volatile Organic Compounds by EPA Method 8021 - Quality Control**Cardinal Laboratories**

Analyte	Result	Reporting Limit	Units	Spike Level	Source Result	%REC	%REC Limits	RPD	RPD Limit	Notes
---------	--------	-----------------	-------	-------------	---------------	------	-------------	-----	-----------	-------

Batch 1050703 - Volatiles**Blank (1050703-BLK1)**

Prepared & Analyzed: 07-May-21

Benzene	ND	0.050	mg/kg							
Toluene	ND	0.050	mg/kg							
Ethylbenzene	ND	0.050	mg/kg							
Total Xylenes	ND	0.150	mg/kg							
Total BTEX	ND	0.300	mg/kg							
Surrogate: 4-Bromofluorobenzene (PID)	ND		mg/kg	0.0500		89.7	69.9-140			

LCS (1050703-BS1)

Prepared & Analyzed: 07-May-21

Benzene	2.04	0.050	mg/kg	2.00		102	89.9-120			
Toluene	2.00	0.050	mg/kg	2.00		100	90.8-117			
Ethylbenzene	1.98	0.050	mg/kg	2.00		99.2	88.9-116			
m,p-Xylene	3.96	0.100	mg/kg	4.00		98.9	85.5-118			
o-Xylene	1.91	0.050	mg/kg	2.00		95.7	85.5-118			
Total Xylenes	5.87	0.150	mg/kg	6.00		97.8	85.5-118			
Surrogate: 4-Bromofluorobenzene (PID)	0.0429		mg/kg	0.0500		85.9	69.9-140			

LCS Dup (1050703-BSD1)

Prepared & Analyzed: 07-May-21

Benzene	2.17	0.050	mg/kg	2.00		108	89.9-120	5.74	10.3	
Toluene	2.13	0.050	mg/kg	2.00		107	90.8-117	6.25	10.5	
Ethylbenzene	2.08	0.050	mg/kg	2.00		104	88.9-116	4.70	10.8	
m,p-Xylene	4.11	0.100	mg/kg	4.00		103	85.5-118	3.89	10.7	
o-Xylene	2.01	0.050	mg/kg	2.00		100	85.5-118	4.79	10.7	
Total Xylenes	6.12	0.150	mg/kg	6.00		102	85.5-118	4.18	10.7	
Surrogate: 4-Bromofluorobenzene (PID)	0.0445		mg/kg	0.0500		89.0	69.9-140			

Cardinal Laboratories

*=Accredited Analyte

PLEASE NOTE: Liability and Damages. Cardinal's liability and client's exclusive remedy for any claim arising, whether based in contract or tort, shall be limited to the amount paid by client for analyses. All claims, including those for negligence or any other cause whatsoever shall be deemed waived unless made in writing and received by Cardinal within thirty (30) days after completion of the applicable service. In no event shall Cardinal be liable for incidental or consequential damage including, without limitation, business interruptions, loss of use, or loss of profits incurred by client, its subsidiaries, affiliates or successors arising out of or related to the performance of the services hereunder by Cardinal, regardless of whether such claim is based upon any of the above stated reasons or otherwise. Results relate only to the samples identified above. This report shall not be reproduced except in full with written approval of Cardinal Laboratories.

Celey D. Keene, Lab Director/Quality Manager



PHONE (575) 393-2326 • 101 E. MARLAND • HOBBS, NM 88240

Analytical Results For:

TRINITY OILFIELD SERVICES & RENTALS, LLC
P. O. BOX 2587
HOBBS NM, 88241

Project: MOBIL FEDERAL 008
Project Number: NONE GIVEN
Project Manager: JOHN FARRELL
Fax To: NONE

Reported:
12-May-21 11:25

Petroleum Hydrocarbons by GC FID - Quality Control**Cardinal Laboratories**

Analyte	Result	Reporting Limit	Units	Spike Level	Source Result	%REC Limits	RPD	RPD Limit	Notes
---------	--------	--------------------	-------	----------------	------------------	----------------	-----	--------------	-------

Batch 1050704 - General Prep - Organics**Blank (1050704-BLK1)**

Prepared & Analyzed: 07-May-21

GRO C6-C10	ND	10.0	mg/kg						
DRO >C10-C28	ND	10.0	mg/kg						
EXT DRO >C28-C36	ND	10.0	mg/kg						
Surrogate: 1-Chlorooctane	42.9		mg/kg	50.0		85.7	44.3-133		
Surrogate: 1-Chlorooctadecane	41.6		mg/kg	50.0		83.2	38.9-142		

LCS (1050704-BS1)

Prepared & Analyzed: 07-May-21

GRO C6-C10	212	10.0	mg/kg	200		106	83.4-129		
DRO >C10-C28	226	10.0	mg/kg	200		113	84.3-133		
Total TPH C6-C28	438	10.0	mg/kg	400		110	85.3-130		
Surrogate: 1-Chlorooctane	46.4		mg/kg	50.0		92.8	44.3-133		
Surrogate: 1-Chlorooctadecane	45.5		mg/kg	50.0		91.1	38.9-142		

LCS Dup (1050704-BSD1)

Prepared & Analyzed: 07-May-21

GRO C6-C10	208	10.0	mg/kg	200		104	83.4-129	1.94	12.6
DRO >C10-C28	223	10.0	mg/kg	200		111	84.3-133	1.46	12.1
Total TPH C6-C28	431	10.0	mg/kg	400		108	85.3-130	1.69	11.6
Surrogate: 1-Chlorooctane	45.9		mg/kg	50.0		91.8	44.3-133		
Surrogate: 1-Chlorooctadecane	45.1		mg/kg	50.0		90.3	38.9-142		

Cardinal Laboratories

*=Accredited Analyte

PLEASE NOTE: Liability and Damages. Cardinal's liability and client's exclusive remedy for any claim arising, whether based in contract or tort, shall be limited to the amount paid by client for analyses. All claims, including those for negligence or any other cause whatsoever shall be deemed waived unless made in writing and received by Cardinal within thirty (30) days after completion of the applicable service. In no event shall Cardinal be liable for incidental or consequential damage including, without limitation, business interruptions, loss of use, or loss of profits incurred by client, its subsidiaries, affiliates or successors arising out of or related to the performance of the services hereunder by Cardinal, regardless of whether such claim is based upon any of the above stated reasons or otherwise. Results relate only to the samples identified above. This report shall not be reproduced except in full with written approval of Cardinal Laboratories.

Celey D. Keene, Lab Director/Quality Manager



PHONE (575) 393-2326 ° 101 E. MARLAND ° HOBBS, NM 88240

Notes and Definitions

ND	Analyte NOT DETECTED at or above the reporting limit
RPD	Relative Percent Difference
**	Samples not received at proper temperature of 6°C or below.
***	Insufficient time to reach temperature.
-	Chloride by SM4500Cl-B does not require samples be received at or below 6°C Samples reported on an as received basis (wet) unless otherwise noted on report

Cardinal Laboratories

*=Accredited Analyte

PLEASE NOTE: Liability and Damages. Cardinal's liability and client's exclusive remedy for any claim arising, whether based in contract or tort, shall be limited to the amount paid by client for analyses. All claims, including those for negligence or any other cause whatsoever shall be deemed waived unless made in writing and received by Cardinal within thirty (30) days after completion of the applicable service. In no event shall Cardinal be liable for incidental or consequential damage including, without limitation, business interruptions, loss of use, or loss of profits incurred by client, its subsidiaries, affiliates or successors arising out of or related to the performance of the services hereunder by Cardinal, regardless of whether such claim is based upon any of the above stated reasons or otherwise. Results relate only to the samples identified above. This report shall not be reproduced except in full with written approval of Cardinal Laboratories.

A handwritten signature in cursive script, appearing to read "Celey D. Keene", written in black ink.

Celey D. Keene, Lab Director/Quality Manager



101 East Marland, Hobbs, NM 88240
(575) 393-2326 FAX (575) 393-2476

CHAIN-OF-CUSTODY AND ANALYSIS REQUEST

[illegible]



PHONE (575) 393-2326 ° 101 E. MARLAND ° HOBBS, NM 88240

May 13, 2021

JOHN FARRELL

TRINITY OILFIELD SERVICES & RENTALS, LLC

P. O. BOX 2587

HOBBS, NM 88241

RE: MOBIL FEDERAL 008

Enclosed are the results of analyses for samples received by the laboratory on 05/10/21 14:45.

Cardinal Laboratories is accredited through Texas NELAP under certificate number T104704398-20-13. Accreditation applies to drinking water, non-potable water and solid and chemical materials. All accredited analytes are denoted by an asterisk (*). For a complete list of accredited analytes and matrices visit the TCEQ website at www.tceq.texas.gov/field/qa/lab_accred_certif.html.

Cardinal Laboratories is accredited through the State of Colorado Department of Public Health and Environment for:

Method EPA 552.2	Haloacetic Acids (HAA-5)
Method EPA 524.2	Total Trihalomethanes (TTHM)
Method EPA 524.4	Regulated VOCs (V1, V2, V3)

Accreditation applies to public drinking water matrices.

This report meets NELAP requirements and is made up of a cover page, analytical results, and a copy of the original chain-of-custody. If you have any questions concerning this report, please feel free to contact me.

Sincerely,

A handwritten signature in black ink that reads "Celey D. Keene". The signature is written in a cursive style with a large, stylized 'C' and 'K'.

Celey D. Keene

Lab Director/Quality Manager



PHONE (575) 393-2326 ° 101 E. MARLAND ° HOBBS, NM 88240

Analytical Results For:

TRINITY OILFIELD SERVICES & RENTALS, LLC
 JOHN FARRELL
 P. O. BOX 2587
 HOBBS NM, 88241
 Fax To: NONE

Received:	05/10/2021	Sampling Date:	05/06/2021
Reported:	05/13/2021	Sampling Type:	Soil
Project Name:	MOBIL FEDERAL 008	Sampling Condition:	Cool & Intact
Project Number:	NONE GIVEN	Sample Received By:	Jodi Henson
Project Location:	OXY - PURE GOLD ROAD		

Sample ID: GA - 1 NORTH WALL COMP @ 3" (H211195-01)

BTEX 8021B		mg/kg		Analyzed By: MS						
Analyte	Result	Reporting Limit	Analyzed	Method Blank	BS	% Recovery	True Value QC	RPD	Qualifier	
Benzene*	<0.050	0.050	05/12/2021	ND	2.03	102	2.00	4.34		
Toluene*	<0.050	0.050	05/12/2021	ND	2.16	108	2.00	3.79		
Ethylbenzene*	<0.050	0.050	05/12/2021	ND	2.17	109	2.00	3.94		
Total Xylenes*	<0.150	0.150	05/12/2021	ND	6.29	105	6.00	4.05		
Total BTEX	<0.300	0.300	05/12/2021	ND						

Surrogate: 4-Bromofluorobenzene (PID) 108 % 69.9-140

Chloride, SM4500Cl-B		mg/kg		Analyzed By: GM						
Analyte	Result	Reporting Limit	Analyzed	Method Blank	BS	% Recovery	True Value QC	RPD	Qualifier	
Chloride	<16.0	16.0	05/12/2021	ND	400	100	400	7.69		

TPH 8015M		mg/kg		Analyzed By: MS					
Analyte	Result	Reporting Limit	Analyzed	Method Blank	BS	% Recovery	True Value QC	RPD	Qualifier
GRO C6-C10*	<10.0	10.0	05/12/2021	ND	220	110	200	12.8	
DRO >C10-C28*	<10.0	10.0	05/12/2021	ND	240	120	200	14.8	
EXT DRO >C28-C36	<10.0	10.0	05/12/2021	ND					

Surrogate: 1-Chlorooctane 86.5 % 44.3-133

Surrogate: 1-Chlorooctadecane 83.0 % 38.9-142

Cardinal Laboratories

*=Accredited Analyte

PLEASE NOTE: Liability and Damages. Cardinal's liability and client's exclusive remedy for any claim arising, whether based in contract or tort, shall be limited to the amount paid by client for analyses. All claims, including those for negligence and any other cause whatsoever shall be deemed waived unless made in writing and received by Cardinal within thirty (30) days after completion of the applicable service. In no event shall Cardinal be liable for incidental or consequential damages, including, without limitation, business interruptions, loss of use, or loss of profits incurred by client, its subsidiaries, affiliates or successors arising out of or related to the performance of the services hereunder by Cardinal, regardless of whether such claim is based upon any of the above stated reasons or otherwise. Results relate only to the samples identified above. This report shall not be reproduced except in full with written approval of Cardinal Laboratories.

Celey D. Keene, Lab Director/Quality Manager



PHONE (575) 393-2326 ° 101 E. MARLAND ° HOBBS, NM 88240

Analytical Results For:

TRINITY OILFIELD SERVICES & RENTALS, LLC
 JOHN FARRELL
 P. O. BOX 2587
 HOBBS NM, 88241
 Fax To: NONE

Received:	05/10/2021	Sampling Date:	05/06/2021
Reported:	05/13/2021	Sampling Type:	Soil
Project Name:	MOBIL FEDERAL 008	Sampling Condition:	Cool & Intact
Project Number:	NONE GIVEN	Sample Received By:	Jodi Henson
Project Location:	OXY - PURE GOLD ROAD		

Sample ID: GA - 1 SOUTH WALL COMP @ 3" (H211195-02)

BTEx 8021B		mg/kg		Analyzed By: MS					
Analyte	Result	Reporting Limit	Analyzed	Method Blank	BS	% Recovery	True Value QC	RPD	Qualifier
Benzene*	<0.050	0.050	05/12/2021	ND	2.03	102	2.00	4.34	
Toluene*	<0.050	0.050	05/12/2021	ND	2.16	108	2.00	3.79	
Ethylbenzene*	<0.050	0.050	05/12/2021	ND	2.17	109	2.00	3.94	
Total Xylenes*	<0.150	0.150	05/12/2021	ND	6.29	105	6.00	4.05	
Total BTEx	<0.300	0.300	05/12/2021	ND					

Surrogate: 4-Bromofluorobenzene (PID) 106 % 69.9-140

Chloride, SM4500CI-B		mg/kg		Analyzed By: GM						
Analyte	Result	Reporting Limit	Analyzed	Method Blank	BS	% Recovery	True Value QC	RPD	Qualifier	
Chloride	<16.0	16.0	05/12/2021	ND	400	100	400	7.69		

TPH 8015M		mg/kg		Analyzed By: MS					
Analyte	Result	Reporting Limit	Analyzed	Method Blank	BS	% Recovery	True Value QC	RPD	Qualifier
GRO C6-C10*	<10.0	10.0	05/12/2021	ND	220	110	200	12.8	
DRO >C10-C28*	<10.0	10.0	05/12/2021	ND	240	120	200	14.8	
EXT DRO >C28-C36	<10.0	10.0	05/12/2021	ND					

Surrogate: 1-Chlorooctane 90.4 % 44.3-133

Surrogate: 1-Chlorooctadecane 84.5 % 38.9-142

Cardinal Laboratories

*=Accredited Analyte

PLEASE NOTE: Liability and Damages. Cardinal's liability and client's exclusive remedy for any claim arising, whether based in contract or tort, shall be limited to the amount paid by client for analyses. All claims, including those for negligence and any other cause whatsoever shall be deemed waived unless made in writing and received by Cardinal within thirty (30) days after completion of the applicable service. In no event shall Cardinal be liable for incidental or consequential damages, including, without limitation, business interruptions, loss of use, or loss of profits incurred by client, its subsidiaries, affiliates or successors arising out of or related to the performance of the services hereunder by Cardinal, regardless of whether such claim is based upon any of the above stated reasons or otherwise. Results relate only to the samples identified above. This report shall not be reproduced except in full with written approval of Cardinal Laboratories.

Celey D. Keene, Lab Director/Quality Manager



PHONE (575) 393-2326 • 101 E. MARLAND • HOBBS, NM 88240

Analytical Results For:

TRINITY OILFIELD SERVICES & RENTALS, LLC
 JOHN FARRELL
 P. O. BOX 2587
 HOBBS NM, 88241
 Fax To: NONE

Received:	05/10/2021	Sampling Date:	05/06/2021
Reported:	05/13/2021	Sampling Type:	Soil
Project Name:	MOBIL FEDERAL 008	Sampling Condition:	Cool & Intact
Project Number:	NONE GIVEN	Sample Received By:	Jodi Henson
Project Location:	OXY - PURE GOLD ROAD		

Sample ID: GA - 1 WEST WALL COMP @ 3" (H211195-03)

BTEx 8021B		mg/kg		Analyzed By: MS					
Analyte	Result	Reporting Limit	Analyzed	Method Blank	BS	% Recovery	True Value QC	RPD	Qualifier
Benzene*	<0.050	0.050	05/12/2021	ND	2.03	102	2.00	4.34	
Toluene*	<0.050	0.050	05/12/2021	ND	2.16	108	2.00	3.79	
Ethylbenzene*	<0.050	0.050	05/12/2021	ND	2.17	109	2.00	3.94	
Total Xylenes*	<0.150	0.150	05/12/2021	ND	6.29	105	6.00	4.05	
Total BTEx	<0.300	0.300	05/12/2021	ND					

Surrogate: 4-Bromofluorobenzene (PID) 109 % 69.9-140

Chloride, SM4500CI-B		mg/kg		Analyzed By: GM						
Analyte	Result	Reporting Limit	Analyzed	Method Blank	BS	% Recovery	True Value QC	RPD	Qualifier	
Chloride	208	16.0	05/12/2021	ND	400	100	400	7.69		

TPH 8015M		mg/kg		Analyzed By: MS					
Analyte	Result	Reporting Limit	Analyzed	Method Blank	BS	% Recovery	True Value QC	RPD	Qualifier
GRO C6-C10*	<10.0	10.0	05/12/2021	ND	220	110	200	12.8	
DRO >C10-C28*	<10.0	10.0	05/12/2021	ND	240	120	200	14.8	
EXT DRO >C28-C36	<10.0	10.0	05/12/2021	ND					

Surrogate: 1-Chlorooctane 70.7 % 44.3-133

Surrogate: 1-Chlorooctadecane 68.1 % 38.9-142

Cardinal Laboratories

*=Accredited Analyte

PLEASE NOTE: Liability and Damages. Cardinal's liability and client's exclusive remedy for any claim arising, whether based in contract or tort, shall be limited to the amount paid by client for analyses. All claims, including those for negligence and any other cause whatsoever shall be deemed waived unless made in writing and received by Cardinal within thirty (30) days after completion of the applicable service. In no event shall Cardinal be liable for incidental or consequential damages, including, without limitation, business interruptions, loss of use, or loss of profits incurred by client, its subsidiaries, affiliates or successors arising out of or related to the performance of the services hereunder by Cardinal, regardless of whether such claim is based upon any of the above stated reasons or otherwise. Results relate only to the samples identified above. This report shall not be reproduced except in full with written approval of Cardinal Laboratories.

Celey D. Keene, Lab Director/Quality Manager



PHONE (575) 393-2326 • 101 E. MARLAND • HOBBS, NM 88240

Analytical Results For:

TRINITY OILFIELD SERVICES & RENTALS, LLC
 JOHN FARRELL
 P. O. BOX 2587
 HOBBS NM, 88241
 Fax To: NONE

Received: 05/10/2021
 Reported: 05/13/2021
 Project Name: MOBIL FEDERAL 008
 Project Number: NONE GIVEN
 Project Location: OXY - PURE GOLD ROAD

Sampling Date: 05/06/2021
 Sampling Type: Soil
 Sampling Condition: Cool & Intact
 Sample Received By: Jodi Henson

Sample ID: GA - 1 FLOOR COMP @ 6" (H211195-04)

BTEX 8021B		mg/kg		Analyzed By: MS					
Analyte	Result	Reporting Limit	Analyzed	Method Blank	BS	% Recovery	True Value QC	RPD	Qualifier
Benzene*	<0.050	0.050	05/12/2021	ND	2.03	102	2.00	4.34	
Toluene*	<0.050	0.050	05/12/2021	ND	2.16	108	2.00	3.79	
Ethylbenzene*	<0.050	0.050	05/12/2021	ND	2.17	109	2.00	3.94	
Total Xylenes*	<0.150	0.150	05/12/2021	ND	6.29	105	6.00	4.05	
Total BTEX	<0.300	0.300	05/12/2021	ND					

Surrogate: 4-Bromofluorobenzene (PID) 104 % 69.9-140

Chloride, SM4500Cl-B		mg/kg		Analyzed By: GM					
Analyte	Result	Reporting Limit	Analyzed	Method Blank	BS	% Recovery	True Value QC	RPD	Qualifier
Chloride	448	16.0	05/12/2021	ND	400	100	400	7.69	

TPH 8015M		mg/kg		Analyzed By: MS					
Analyte	Result	Reporting Limit	Analyzed	Method Blank	BS	% Recovery	True Value QC	RPD	Qualifier
GRO C6-C10*	<10.0	10.0	05/12/2021	ND	220	110	200	12.8	
DRO >C10-C28*	87.1	10.0	05/12/2021	ND	240	120	200	14.8	
EXT DRO >C28-C36	26.9	10.0	05/12/2021	ND					

Surrogate: 1-Chlorooctane 81.3 % 44.3-133

Surrogate: 1-Chlorooctadecane 81.0 % 38.9-142

Cardinal Laboratories

*=Accredited Analyte

PLEASE NOTE: Liability and Damages. Cardinal's liability and client's exclusive remedy for any claim arising, whether based in contract or tort, shall be limited to the amount paid by client for analyses. All claims, including those for negligence and any other cause whatsoever shall be deemed waived unless made in writing and received by Cardinal within thirty (30) days after completion of the applicable service. In no event shall Cardinal be liable for incidental or consequential damages, including, without limitation, business interruptions, loss of use, or loss of profits incurred by client, its subsidiaries, affiliates or successors arising out of or related to the performance of the services hereunder by Cardinal, regardless of whether such claim is based upon any of the above stated reasons or otherwise. Results relate only to the samples identified above. This report shall not be reproduced except in full with written approval of Cardinal Laboratories.

Celey D. Keene, Lab Director/Quality Manager



PHONE (575) 393-2326 • 101 E. MARLAND • HOBBS, NM 88240

Analytical Results For:

TRINITY OILFIELD SERVICES & RENTALS, LLC
 JOHN FARRELL
 P. O. BOX 2587
 HOBBS NM, 88241
 Fax To: NONE

Received:	05/10/2021	Sampling Date:	05/06/2021
Reported:	05/13/2021	Sampling Type:	Soil
Project Name:	MOBIL FEDERAL 008	Sampling Condition:	Cool & Intact
Project Number:	NONE GIVEN	Sample Received By:	Jodi Henson
Project Location:	OXY - PURE GOLD ROAD		

Sample ID: GA - 2 NORTH WALL COMP @ 3" (H211195-05)

BTEx 8021B		mg/kg		Analyzed By: MS					
Analyte	Result	Reporting Limit	Analyzed	Method Blank	BS	% Recovery	True Value QC	RPD	Qualifier
Benzene*	<0.050	0.050	05/12/2021	ND	2.03	102	2.00	4.34	
Toluene*	<0.050	0.050	05/12/2021	ND	2.16	108	2.00	3.79	
Ethylbenzene*	<0.050	0.050	05/12/2021	ND	2.17	109	2.00	3.94	
Total Xylenes*	<0.150	0.150	05/12/2021	ND	6.29	105	6.00	4.05	
Total BTEx	<0.300	0.300	05/12/2021	ND					

Surrogate: 4-Bromofluorobenzene (PID) 104 % 69.9-140

Chloride, SM4500Cl-B		mg/kg		Analyzed By: GM						
Analyte	Result	Reporting Limit	Analyzed	Method Blank	BS	% Recovery	True Value QC	RPD	Qualifier	
Chloride	<16.0	16.0	05/12/2021	ND	400	100	400	7.69		

TPH 8015M		mg/kg		Analyzed By: MS					
Analyte	Result	Reporting Limit	Analyzed	Method Blank	BS	% Recovery	True Value QC	RPD	Qualifier
GRO C6-C10*	<10.0	10.0	05/12/2021	ND	220	110	200	12.8	
DRO >C10-C28*	<10.0	10.0	05/12/2021	ND	240	120	200	14.8	
EXT DRO >C28-C36	<10.0	10.0	05/12/2021	ND					

Surrogate: 1-Chlorooctane 85.0 % 44.3-133

Surrogate: 1-Chlorooctadecane 81.3 % 38.9-142

Cardinal Laboratories

*=Accredited Analyte

PLEASE NOTE: Liability and Damages. Cardinal's liability and client's exclusive remedy for any claim arising, whether based in contract or tort, shall be limited to the amount paid by client for analyses. All claims, including those for negligence and any other cause whatsoever shall be deemed waived unless made in writing and received by Cardinal within thirty (30) days after completion of the applicable service. In no event shall Cardinal be liable for incidental or consequential damages, including, without limitation, business interruptions, loss of use, or loss of profits incurred by client, its subsidiaries, affiliates or successors arising out of or related to the performance of the services hereunder by Cardinal, regardless of whether such claim is based upon any of the above stated reasons or otherwise. Results relate only to the samples identified above. This report shall not be reproduced except in full with written approval of Cardinal Laboratories.

Celey D. Keene, Lab Director/Quality Manager



PHONE (575) 393-2326 • 101 E. MARLAND • HOBBS, NM 88240

Analytical Results For:

TRINITY OILFIELD SERVICES & RENTALS, LLC
 JOHN FARRELL
 P. O. BOX 2587
 HOBBS NM, 88241
 Fax To: NONE

Received:	05/10/2021	Sampling Date:	05/06/2021
Reported:	05/13/2021	Sampling Type:	Soil
Project Name:	MOBIL FEDERAL 008	Sampling Condition:	Cool & Intact
Project Number:	NONE GIVEN	Sample Received By:	Jodi Henson
Project Location:	OXY - PURE GOLD ROAD		

Sample ID: GA - 2 SOUTH WALL COMP @ 3" (H211195-06)

BTEx 8021B		mg/kg		Analyzed By: MS						
Analyte	Result	Reporting Limit	Analyzed	Method Blank	BS	% Recovery	True Value QC	RPD	Qualifier	
Benzene*	<0.050	0.050	05/12/2021	ND	2.03	102	2.00	4.34		
Toluene*	<0.050	0.050	05/12/2021	ND	2.16	108	2.00	3.79		
Ethylbenzene*	<0.050	0.050	05/12/2021	ND	2.17	109	2.00	3.94		
Total Xylenes*	<0.150	0.150	05/12/2021	ND	6.29	105	6.00	4.05		
Total BTEx	<0.300	0.300	05/12/2021	ND						

Surrogate: 4-Bromofluorobenzene (PID) 104 % 69.9-140

Chloride, SM4500CI-B		mg/kg		Analyzed By: GM						
Analyte	Result	Reporting Limit	Analyzed	Method Blank	BS	% Recovery	True Value QC	RPD	Qualifier	
Chloride	48.0	16.0	05/12/2021	ND	400	100	400	7.69		

TPH 8015M		mg/kg		Analyzed By: MS					
Analyte	Result	Reporting Limit	Analyzed	Method Blank	BS	% Recovery	True Value QC	RPD	Qualifier
GRO C6-C10*	<10.0	10.0	05/12/2021	ND	220	110	200	12.8	
DRO >C10-C28*	<10.0	10.0	05/12/2021	ND	240	120	200	14.8	
EXT DRO >C28-C36	<10.0	10.0	05/12/2021	ND					

Surrogate: 1-Chlorooctane 105 % 44.3-133

Surrogate: 1-Chlorooctadecane 101 % 38.9-142

Cardinal Laboratories

*=Accredited Analyte

PLEASE NOTE: Liability and Damages. Cardinal's liability and client's exclusive remedy for any claim arising, whether based in contract or tort, shall be limited to the amount paid by client for analyses. All claims, including those for negligence and any other cause whatsoever shall be deemed waived unless made in writing and received by Cardinal within thirty (30) days after completion of the applicable service. In no event shall Cardinal be liable for incidental or consequential damages, including, without limitation, business interruptions, loss of use, or loss of profits incurred by client, its subsidiaries, affiliates or successors arising out of or related to the performance of the services hereunder by Cardinal, regardless of whether such claim is based upon any of the above stated reasons or otherwise. Results relate only to the samples identified above. This report shall not be reproduced except in full with written approval of Cardinal Laboratories.

Celey D. Keene, Lab Director/Quality Manager



PHONE (575) 393-2326 • 101 E. MARLAND • HOBBS, NM 88240

Analytical Results For:

TRINITY OILFIELD SERVICES & RENTALS, LLC
 JOHN FARRELL
 P. O. BOX 2587
 HOBBS NM, 88241
 Fax To: NONE

Received: 05/10/2021
 Reported: 05/13/2021
 Project Name: MOBIL FEDERAL 008
 Project Number: NONE GIVEN
 Project Location: OXY - PURE GOLD ROAD

Sampling Date: 05/06/2021
 Sampling Type: Soil
 Sampling Condition: Cool & Intact
 Sample Received By: Jodi Henson

Sample ID: GA - 2 FLOOR COMP @ 6" (H211195-07)

BTEx 8021B		mg/kg		Analyzed By: MS					
Analyte	Result	Reporting Limit	Analyzed	Method Blank	BS	% Recovery	True Value QC	RPD	Qualifier
Benzene*	<0.050	0.050	05/12/2021	ND	2.03	102	2.00	4.34	
Toluene*	<0.050	0.050	05/12/2021	ND	2.16	108	2.00	3.79	
Ethylbenzene*	<0.050	0.050	05/12/2021	ND	2.17	109	2.00	3.94	
Total Xylenes*	<0.150	0.150	05/12/2021	ND	6.29	105	6.00	4.05	
Total BTEx	<0.300	0.300	05/12/2021	ND					

Surrogate: 4-Bromofluorobenzene (PID) 106 % 69.9-140

Chloride, SM4500Cl-B		mg/kg		Analyzed By: GM					
Analyte	Result	Reporting Limit	Analyzed	Method Blank	BS	% Recovery	True Value QC	RPD	Qualifier
Chloride	576	16.0	05/12/2021	ND	400	100	400	7.69	

TPH 8015M		mg/kg		Analyzed By: MS					
Analyte	Result	Reporting Limit	Analyzed	Method Blank	BS	% Recovery	True Value QC	RPD	Qualifier
GRO C6-C10*	<10.0	10.0	05/12/2021	ND	220	110	200	12.8	
DRO >C10-C28*	112	10.0	05/12/2021	ND	240	120	200	14.8	
EXT DRO >C28-C36	49.2	10.0	05/12/2021	ND					

Surrogate: 1-Chlorooctane 110 % 44.3-133

Surrogate: 1-Chlorooctadecane 102 % 38.9-142

Cardinal Laboratories

*=Accredited Analyte

PLEASE NOTE: Liability and Damages. Cardinal's liability and client's exclusive remedy for any claim arising, whether based in contract or tort, shall be limited to the amount paid by client for analyses. All claims, including those for negligence and any other cause whatsoever shall be deemed waived unless made in writing and received by Cardinal within thirty (30) days after completion of the applicable service. In no event shall Cardinal be liable for incidental or consequential damages, including, without limitation, business interruptions, loss of use, or loss of profits incurred by client, its subsidiaries, affiliates or successors arising out of or related to the performance of the services hereunder by Cardinal, regardless of whether such claim is based upon any of the above stated reasons or otherwise. Results relate only to the samples identified above. This report shall not be reproduced except in full with written approval of Cardinal Laboratories.

Celey D. Keene, Lab Director/Quality Manager



PHONE (575) 393-2326 • 101 E. MARLAND • HOBBS, NM 88240

Analytical Results For:

TRINITY OILFIELD SERVICES & RENTALS, LLC
 JOHN FARRELL
 P. O. BOX 2587
 HOBBS NM, 88241
 Fax To: NONE

Received:	05/10/2021	Sampling Date:	05/06/2021
Reported:	05/13/2021	Sampling Type:	Soil
Project Name:	MOBIL FEDERAL 008	Sampling Condition:	Cool & Intact
Project Number:	NONE GIVEN	Sample Received By:	Jodi Henson
Project Location:	OXY - PURE GOLD ROAD		

Sample ID: GA - 3 NORTH WALL COMP @ 3" (H211195-08)

BTEx 8021B		mg/kg		Analyzed By: MS					
Analyte	Result	Reporting Limit	Analyzed	Method Blank	BS	% Recovery	True Value QC	RPD	Qualifier
Benzene*	<0.050	0.050	05/12/2021	ND	2.03	102	2.00	4.34	
Toluene*	<0.050	0.050	05/12/2021	ND	2.16	108	2.00	3.79	
Ethylbenzene*	<0.050	0.050	05/12/2021	ND	2.17	109	2.00	3.94	
Total Xylenes*	<0.150	0.150	05/12/2021	ND	6.29	105	6.00	4.05	
Total BTEx	<0.300	0.300	05/12/2021	ND					

Surrogate: 4-Bromofluorobenzene (PID) 117 % 69.9-140

Chloride, SM4500CI-B		mg/kg		Analyzed By: GM						
Analyte	Result	Reporting Limit	Analyzed	Method Blank	BS	% Recovery	True Value QC	RPD	Qualifier	
Chloride	16.0	16.0	05/12/2021	ND	400	100	400	7.69		

TPH 8015M		mg/kg		Analyzed By: MS					
Analyte	Result	Reporting Limit	Analyzed	Method Blank	BS	% Recovery	True Value QC	RPD	Qualifier
GRO C6-C10*	<10.0	10.0	05/12/2021	ND	220	110	200	12.8	
DRO >C10-C28*	<10.0	10.0	05/12/2021	ND	240	120	200	14.8	
EXT DRO >C28-C36	<10.0	10.0	05/12/2021	ND					

Surrogate: 1-Chlorooctane 108 % 44.3-133

Surrogate: 1-Chlorooctadecane 103 % 38.9-142

Cardinal Laboratories

*=Accredited Analyte

PLEASE NOTE: Liability and Damages. Cardinal's liability and client's exclusive remedy for any claim arising, whether based in contract or tort, shall be limited to the amount paid by client for analyses. All claims, including those for negligence and any other cause whatsoever shall be deemed waived unless made in writing and received by Cardinal within thirty (30) days after completion of the applicable service. In no event shall Cardinal be liable for incidental or consequential damages, including, without limitation, business interruptions, loss of use, or loss of profits incurred by client, its subsidiaries, affiliates or successors arising out of or related to the performance of the services hereunder by Cardinal, regardless of whether such claim is based upon any of the above stated reasons or otherwise. Results relate only to the samples identified above. This report shall not be reproduced except in full with written approval of Cardinal Laboratories.

Celey D. Keene, Lab Director/Quality Manager



PHONE (575) 393-2326 ° 101 E. MARLAND ° HOBBS, NM 88240

Analytical Results For:

TRINITY OILFIELD SERVICES & RENTALS, LLC
 JOHN FARRELL
 P. O. BOX 2587
 HOBBS NM, 88241
 Fax To: NONE

Received:	05/10/2021	Sampling Date:	05/06/2021
Reported:	05/13/2021	Sampling Type:	Soil
Project Name:	MOBIL FEDERAL 008	Sampling Condition:	Cool & Intact
Project Number:	NONE GIVEN	Sample Received By:	Jodi Henson
Project Location:	OXY - PURE GOLD ROAD		

Sample ID: GA - 3 SOUTH WALL COMP @ 3" (H211195-09)

BTX 8021B		mg/kg		Analyzed By: MS						
Analyte	Result	Reporting Limit	Analyzed	Method Blank	BS	% Recovery	True Value QC	RPD	Qualifier	
Benzene*	<0.050	0.050	05/12/2021	ND	2.03	102	2.00	4.34		
Toluene*	<0.050	0.050	05/12/2021	ND	2.16	108	2.00	3.79		
Ethylbenzene*	<0.050	0.050	05/12/2021	ND	2.17	109	2.00	3.94		
Total Xylenes*	<0.150	0.150	05/12/2021	ND	6.29	105	6.00	4.05		
Total BTX	<0.300	0.300	05/12/2021	ND						

Surrogate: 4-Bromofluorobenzene (PID) 106 % 69.9-140

Chloride, SM4500CI-B		mg/kg		Analyzed By: GM						
Analyte	Result	Reporting Limit	Analyzed	Method Blank	BS	% Recovery	True Value QC	RPD	Qualifier	
Chloride	48.0	16.0	05/12/2021	ND	416	104	400	3.92		

TPH 8015M		mg/kg		Analyzed By: MS					
Analyte	Result	Reporting Limit	Analyzed	Method Blank	BS	% Recovery	True Value QC	RPD	Qualifier
GRO C6-C10*	<10.0	10.0	05/12/2021	ND	220	110	200	12.8	
DRO >C10-C28*	<10.0	10.0	05/12/2021	ND	240	120	200	14.8	
EXT DRO >C28-C36	<10.0	10.0	05/12/2021	ND					

Surrogate: 1-Chlorooctane 77.4 % 44.3-133

Surrogate: 1-Chlorooctadecane 70.4 % 38.9-142

Cardinal Laboratories

*=Accredited Analyte

PLEASE NOTE: Liability and Damages. Cardinal's liability and client's exclusive remedy for any claim arising, whether based in contract or tort, shall be limited to the amount paid by client for analyses. All claims, including those for negligence and any other cause whatsoever shall be deemed waived unless made in writing and received by Cardinal within thirty (30) days after completion of the applicable service. In no event shall Cardinal be liable for incidental or consequential damages, including, without limitation, business interruptions, loss of use, or loss of profits incurred by client, its subsidiaries, affiliates or successors arising out of or related to the performance of the services hereunder by Cardinal, regardless of whether such claim is based upon any of the above stated reasons or otherwise. Results relate only to the samples identified above. This report shall not be reproduced except in full with written approval of Cardinal Laboratories.

Celey D. Keene, Lab Director/Quality Manager



PHONE (575) 393-2326 • 101 E. MARLAND • HOBBS, NM 88240

Analytical Results For:

TRINITY OILFIELD SERVICES & RENTALS, LLC
 JOHN FARRELL
 P. O. BOX 2587
 HOBBS NM, 88241
 Fax To: NONE

Received:	05/10/2021	Sampling Date:	05/06/2021
Reported:	05/13/2021	Sampling Type:	Soil
Project Name:	MOBIL FEDERAL 008	Sampling Condition:	Cool & Intact
Project Number:	NONE GIVEN	Sample Received By:	Jodi Henson
Project Location:	OXY - PURE GOLD ROAD		

Sample ID: GA - 3 FLOOR COMP @ 6" (H211195-10)

BTX 8021B		mg/kg		Analyzed By: MS					
Analyte	Result	Reporting Limit	Analyzed	Method Blank	BS	% Recovery	True Value QC	RPD	Qualifier
Benzene*	<0.050	0.050	05/11/2021	ND	2.05	103	2.00	4.21	
Toluene*	<0.050	0.050	05/11/2021	ND	2.17	108	2.00	4.37	
Ethylbenzene*	<0.050	0.050	05/11/2021	ND	2.17	109	2.00	5.72	
Total Xylenes*	<0.150	0.150	05/11/2021	ND	6.40	107	6.00	4.36	
Total BTX	<0.300	0.300	05/11/2021	ND					

Surrogate: 4-Bromofluorobenzene (PID) 103 % 69.9-140

Chloride, SM4500CI-B		mg/kg		Analyzed By: GM						
Analyte	Result	Reporting Limit	Analyzed	Method Blank	BS	% Recovery	True Value QC	RPD	Qualifier	
Chloride	416	16.0	05/12/2021	ND	416	104	400	3.92		

TPH 8015M		mg/kg		Analyzed By: MS					
Analyte	Result	Reporting Limit	Analyzed	Method Blank	BS	% Recovery	True Value QC	RPD	Qualifier
GRO C6-C10*	<10.0	10.0	05/12/2021	ND	220	110	200	12.8	
DRO >C10-C28*	32.5	10.0	05/12/2021	ND	240	120	200	14.8	
EXT DRO >C28-C36	<10.0	10.0	05/12/2021	ND					

Surrogate: 1-Chlorooctane 82.4 % 44.3-133

Surrogate: 1-Chlorooctadecane 75.5 % 38.9-142

Cardinal Laboratories

*=Accredited Analyte

PLEASE NOTE: Liability and Damages. Cardinal's liability and client's exclusive remedy for any claim arising, whether based in contract or tort, shall be limited to the amount paid by client for analyses. All claims, including those for negligence and any other cause whatsoever shall be deemed waived unless made in writing and received by Cardinal within thirty (30) days after completion of the applicable service. In no event shall Cardinal be liable for incidental or consequential damages, including, without limitation, business interruptions, loss of use, or loss of profits incurred by client, its subsidiaries, affiliates or successors arising out of or related to the performance of the services hereunder by Cardinal, regardless of whether such claim is based upon any of the above stated reasons or otherwise. Results relate only to the samples identified above. This report shall not be reproduced except in full with written approval of Cardinal Laboratories.

Celey D. Keene, Lab Director/Quality Manager



PHONE (575) 393-2326 • 101 E. MARLAND • HOBBS, NM 88240

Analytical Results For:

TRINITY OILFIELD SERVICES & RENTALS, LLC
 JOHN FARRELL
 P. O. BOX 2587
 HOBBS NM, 88241
 Fax To: NONE

Received:	05/10/2021	Sampling Date:	05/06/2021
Reported:	05/13/2021	Sampling Type:	Soil
Project Name:	MOBIL FEDERAL 008	Sampling Condition:	Cool & Intact
Project Number:	NONE GIVEN	Sample Received By:	Jodi Henson
Project Location:	OXY - PURE GOLD ROAD		

Sample ID: GA - 4 NORTH WALL COMP @ 3" (H211195-11)

BTEx 8021B		mg/kg		Analyzed By: MS					
Analyte	Result	Reporting Limit	Analyzed	Method Blank	BS	% Recovery	True Value QC	RPD	Qualifier
Benzene*	<0.050	0.050	05/11/2021	ND	2.05	103	2.00	4.21	
Toluene*	<0.050	0.050	05/11/2021	ND	2.17	108	2.00	4.37	
Ethylbenzene*	<0.050	0.050	05/11/2021	ND	2.17	109	2.00	5.72	
Total Xylenes*	<0.150	0.150	05/11/2021	ND	6.40	107	6.00	4.36	
Total BTEx	<0.300	0.300	05/11/2021	ND					

Surrogate: 4-Bromofluorobenzene (PID) 99.9 % 69.9-140

Chloride, SM4500CI-B		mg/kg		Analyzed By: GM						
Analyte	Result	Reporting Limit	Analyzed	Method Blank	BS	% Recovery	True Value QC	RPD	Qualifier	
Chloride	16.0	16.0	05/12/2021	ND	416	104	400	3.92		

TPH 8015M		mg/kg		Analyzed By: MS					
Analyte	Result	Reporting Limit	Analyzed	Method Blank	BS	% Recovery	True Value QC	RPD	Qualifier
GRO C6-C10*	<10.0	10.0	05/12/2021	ND	220	110	200	12.8	
DRO >C10-C28*	<10.0	10.0	05/12/2021	ND	240	120	200	14.8	
EXT DRO >C28-C36	<10.0	10.0	05/12/2021	ND					

Surrogate: 1-Chlorooctane 89.0 % 44.3-133

Surrogate: 1-Chlorooctadecane 86.0 % 38.9-142

Cardinal Laboratories

*=Accredited Analyte

PLEASE NOTE: Liability and Damages. Cardinal's liability and client's exclusive remedy for any claim arising, whether based in contract or tort, shall be limited to the amount paid by client for analyses. All claims, including those for negligence and any other cause whatsoever shall be deemed waived unless made in writing and received by Cardinal within thirty (30) days after completion of the applicable service. In no event shall Cardinal be liable for incidental or consequential damages, including, without limitation, business interruptions, loss of use, or loss of profits incurred by client, its subsidiaries, affiliates or successors arising out of or related to the performance of the services hereunder by Cardinal, regardless of whether such claim is based upon any of the above stated reasons or otherwise. Results relate only to the samples identified above. This report shall not be reproduced except in full with written approval of Cardinal Laboratories.

Celey D. Keene, Lab Director/Quality Manager



PHONE (575) 393-2326 • 101 E. MARLAND • HOBBS, NM 88240

Analytical Results For:

TRINITY OILFIELD SERVICES & RENTALS, LLC
 JOHN FARRELL
 P. O. BOX 2587
 HOBBS NM, 88241
 Fax To: NONE

Received:	05/10/2021	Sampling Date:	05/06/2021
Reported:	05/13/2021	Sampling Type:	Soil
Project Name:	MOBIL FEDERAL 008	Sampling Condition:	Cool & Intact
Project Number:	NONE GIVEN	Sample Received By:	Jodi Henson
Project Location:	OXY - PURE GOLD ROAD		

Sample ID: GA - 4 SOUTH WALL COMP @ 3" (H211195-12)

BTX 8021B		mg/kg		Analyzed By: MS					
Analyte	Result	Reporting Limit	Analyzed	Method Blank	BS	% Recovery	True Value QC	RPD	Qualifier
Benzene*	<0.050	0.050	05/11/2021	ND	2.05	103	2.00	4.21	
Toluene*	<0.050	0.050	05/11/2021	ND	2.17	108	2.00	4.37	
Ethylbenzene*	<0.050	0.050	05/11/2021	ND	2.17	109	2.00	5.72	
Total Xylenes*	<0.150	0.150	05/11/2021	ND	6.40	107	6.00	4.36	
Total BTX	<0.300	0.300	05/11/2021	ND					

Surrogate: 4-Bromofluorobenzene (PID) 110 % 69.9-140

Chloride, SM4500Cl-B		mg/kg		Analyzed By: GM						
Analyte	Result	Reporting Limit	Analyzed	Method Blank	BS	% Recovery	True Value QC	RPD	Qualifier	
Chloride	176	16.0	05/12/2021	ND	416	104	400	3.92		

TPH 8015M		mg/kg		Analyzed By: MS					
Analyte	Result	Reporting Limit	Analyzed	Method Blank	BS	% Recovery	True Value QC	RPD	Qualifier
GRO C6-C10*	<10.0	10.0	05/12/2021	ND	220	110	200	12.8	
DRO >C10-C28*	<10.0	10.0	05/12/2021	ND	240	120	200	14.8	
EXT DRO >C28-C36	<10.0	10.0	05/12/2021	ND					

Surrogate: 1-Chlorooctane 72.6 % 44.3-133

Surrogate: 1-Chlorooctadecane 69.0 % 38.9-142

Cardinal Laboratories

*=Accredited Analyte

PLEASE NOTE: Liability and Damages. Cardinal's liability and client's exclusive remedy for any claim arising, whether based in contract or tort, shall be limited to the amount paid by client for analyses. All claims, including those for negligence and any other cause whatsoever shall be deemed waived unless made in writing and received by Cardinal within thirty (30) days after completion of the applicable service. In no event shall Cardinal be liable for incidental or consequential damages, including, without limitation, business interruptions, loss of use, or loss of profits incurred by client, its subsidiaries, affiliates or successors arising out of or related to the performance of the services hereunder by Cardinal, regardless of whether such claim is based upon any of the above stated reasons or otherwise. Results relate only to the samples identified above. This report shall not be reproduced except in full with written approval of Cardinal Laboratories.

Celey D. Keene, Lab Director/Quality Manager



PHONE (575) 393-2326 • 101 E. MARLAND • HOBBS, NM 88240

Analytical Results For:

TRINITY OILFIELD SERVICES & RENTALS, LLC
 JOHN FARRELL
 P. O. BOX 2587
 HOBBS NM, 88241
 Fax To: NONE

Received: 05/10/2021
 Reported: 05/13/2021
 Project Name: MOBIL FEDERAL 008
 Project Number: NONE GIVEN
 Project Location: OXY - PURE GOLD ROAD

Sampling Date: 05/06/2021
 Sampling Type: Soil
 Sampling Condition: Cool & Intact
 Sample Received By: Jodi Henson

Sample ID: GA - 4 FLOOR COMP @ 6" (H211195-13)

BTEx 8021B		mg/kg		Analyzed By: MS					
Analyte	Result	Reporting Limit	Analyzed	Method Blank	BS	% Recovery	True Value QC	RPD	Qualifier
Benzene*	<0.050	0.050	05/11/2021	ND	2.05	103	2.00	4.21	
Toluene*	<0.050	0.050	05/11/2021	ND	2.17	108	2.00	4.37	
Ethylbenzene*	<0.050	0.050	05/11/2021	ND	2.17	109	2.00	5.72	
Total Xylenes*	<0.150	0.150	05/11/2021	ND	6.40	107	6.00	4.36	
Total BTEx	<0.300	0.300	05/11/2021	ND					

Surrogate: 4-Bromofluorobenzene (PID) 102 % 69.9-140

Chloride, SM4500Cl-B		mg/kg		Analyzed By: GM					
Analyte	Result	Reporting Limit	Analyzed	Method Blank	BS	% Recovery	True Value QC	RPD	Qualifier
Chloride	880	16.0	05/12/2021	ND	416	104	400	3.92	

TPH 8015M		mg/kg		Analyzed By: MS					
Analyte	Result	Reporting Limit	Analyzed	Method Blank	BS	% Recovery	True Value QC	RPD	Qualifier
GRO C6-C10*	<10.0	10.0	05/12/2021	ND	220	110	200	12.8	
DRO >C10-C28*	46.3	10.0	05/12/2021	ND	240	120	200	14.8	
EXT DRO >C28-C36	60.3	10.0	05/12/2021	ND					

Surrogate: 1-Chlorooctane 84.0 % 44.3-133

Surrogate: 1-Chlorooctadecane 85.0 % 38.9-142

Cardinal Laboratories

*=Accredited Analyte

PLEASE NOTE: Liability and Damages. Cardinal's liability and client's exclusive remedy for any claim arising, whether based in contract or tort, shall be limited to the amount paid by client for analyses. All claims, including those for negligence and any other cause whatsoever shall be deemed waived unless made in writing and received by Cardinal within thirty (30) days after completion of the applicable service. In no event shall Cardinal be liable for incidental or consequential damages, including, without limitation, business interruptions, loss of use, or loss of profits incurred by client, its subsidiaries, affiliates or successors arising out of or related to the performance of the services hereunder by Cardinal, regardless of whether such claim is based upon any of the above stated reasons or otherwise. Results relate only to the samples identified above. This report shall not be reproduced except in full with written approval of Cardinal Laboratories.

Celey D. Keene, Lab Director/Quality Manager



PHONE (575) 393-2326 ° 101 E. MARLAND ° HOBBS, NM 88240

Analytical Results For:

TRINITY OILFIELD SERVICES & RENTALS, LLC
 JOHN FARRELL
 P. O. BOX 2587
 HOBBS NM, 88241
 Fax To: NONE

Received:	05/10/2021	Sampling Date:	05/06/2021
Reported:	05/13/2021	Sampling Type:	Soil
Project Name:	MOBIL FEDERAL 008	Sampling Condition:	Cool & Intact
Project Number:	NONE GIVEN	Sample Received By:	Jodi Henson
Project Location:	OXY - PURE GOLD ROAD		

Sample ID: GA - 5 NORTH WALL COMP @ 3" (H211195-14)

BTEx 8021B		mg/kg		Analyzed By: MS					
Analyte	Result	Reporting Limit	Analyzed	Method Blank	BS	% Recovery	True Value QC	RPD	Qualifier
Benzene*	<0.050	0.050	05/11/2021	ND	2.05	103	2.00	4.21	
Toluene*	<0.050	0.050	05/11/2021	ND	2.17	108	2.00	4.37	
Ethylbenzene*	<0.050	0.050	05/11/2021	ND	2.17	109	2.00	5.72	
Total Xylenes*	<0.150	0.150	05/11/2021	ND	6.40	107	6.00	4.36	
Total BTEx	<0.300	0.300	05/11/2021	ND					

Surrogate: 4-Bromofluorobenzene (PID) 105 % 69.9-140

Chloride, SM4500CI-B		mg/kg		Analyzed By: GM						
Analyte	Result	Reporting Limit	Analyzed	Method Blank	BS	% Recovery	True Value QC	RPD	Qualifier	
Chloride	16.0	16.0	05/12/2021	ND	416	104	400	3.92		

TPH 8015M		mg/kg		Analyzed By: MS					
Analyte	Result	Reporting Limit	Analyzed	Method Blank	BS	% Recovery	True Value QC	RPD	Qualifier
GRO C6-C10*	<10.0	10.0	05/12/2021	ND	220	110	200	12.8	
DRO >C10-C28*	<10.0	10.0	05/12/2021	ND	240	120	200	14.8	
EXT DRO >C28-C36	<10.0	10.0	05/12/2021	ND					

Surrogate: 1-Chlorooctane 86.7 % 44.3-133

Surrogate: 1-Chlorooctadecane 84.6 % 38.9-142

Cardinal Laboratories

*=Accredited Analyte

PLEASE NOTE: Liability and Damages. Cardinal's liability and client's exclusive remedy for any claim arising, whether based in contract or tort, shall be limited to the amount paid by client for analyses. All claims, including those for negligence and any other cause whatsoever shall be deemed waived unless made in writing and received by Cardinal within thirty (30) days after completion of the applicable service. In no event shall Cardinal be liable for incidental or consequential damages, including, without limitation, business interruptions, loss of use, or loss of profits incurred by client, its subsidiaries, affiliates or successors arising out of or related to the performance of the services hereunder by Cardinal, regardless of whether such claim is based upon any of the above stated reasons or otherwise. Results relate only to the samples identified above. This report shall not be reproduced except in full with written approval of Cardinal Laboratories.

Celey D. Keene, Lab Director/Quality Manager



PHONE (575) 393-2326 • 101 E. MARLAND • HOBBS, NM 88240

Analytical Results For:

TRINITY OILFIELD SERVICES & RENTALS, LLC
 JOHN FARRELL
 P. O. BOX 2587
 HOBBS NM, 88241
 Fax To: NONE

Received:	05/10/2021	Sampling Date:	05/06/2021
Reported:	05/13/2021	Sampling Type:	Soil
Project Name:	MOBIL FEDERAL 008	Sampling Condition:	Cool & Intact
Project Number:	NONE GIVEN	Sample Received By:	Jodi Henson
Project Location:	OXY - PURE GOLD ROAD		

Sample ID: GA - 5 SOUTH WALL COMP @ 3" (H211195-15)

BTX 8021B		mg/kg		Analyzed By: MS					
Analyte	Result	Reporting Limit	Analyzed	Method Blank	BS	% Recovery	True Value QC	RPD	Qualifier
Benzene*	<0.050	0.050	05/11/2021	ND	2.05	103	2.00	4.21	
Toluene*	<0.050	0.050	05/11/2021	ND	2.17	108	2.00	4.37	
Ethylbenzene*	<0.050	0.050	05/11/2021	ND	2.17	109	2.00	5.72	
Total Xylenes*	<0.150	0.150	05/11/2021	ND	6.40	107	6.00	4.36	
Total BTX	<0.300	0.300	05/11/2021	ND					

Surrogate: 4-Bromofluorobenzene (PID) 104 % 69.9-140

Chloride, SM4500CI-B		mg/kg		Analyzed By: GM						
Analyte	Result	Reporting Limit	Analyzed	Method Blank	BS	% Recovery	True Value QC	RPD	Qualifier	
Chloride	32.0	16.0	05/12/2021	ND	416	104	400	3.92		

TPH 8015M		mg/kg		Analyzed By: MS					
Analyte	Result	Reporting Limit	Analyzed	Method Blank	BS	% Recovery	True Value QC	RPD	Qualifier
GRO C6-C10*	<10.0	10.0	05/11/2021	ND	211	106	200	2.16	
DRO >C10-C28*	<10.0	10.0	05/11/2021	ND	226	113	200	0.924	
EXT DRO >C28-C36	<10.0	10.0	05/11/2021	ND					

Surrogate: 1-Chlorooctane 91.6 % 44.3-133

Surrogate: 1-Chlorooctadecane 92.9 % 38.9-142

Cardinal Laboratories

*=Accredited Analyte

PLEASE NOTE: Liability and Damages. Cardinal's liability and client's exclusive remedy for any claim arising, whether based in contract or tort, shall be limited to the amount paid by client for analyses. All claims, including those for negligence and any other cause whatsoever shall be deemed waived unless made in writing and received by Cardinal within thirty (30) days after completion of the applicable service. In no event shall Cardinal be liable for incidental or consequential damages, including, without limitation, business interruptions, loss of use, or loss of profits incurred by client, its subsidiaries, affiliates or successors arising out of or related to the performance of the services hereunder by Cardinal, regardless of whether such claim is based upon any of the above stated reasons or otherwise. Results relate only to the samples identified above. This report shall not be reproduced except in full with written approval of Cardinal Laboratories.

Celey D. Keene, Lab Director/Quality Manager



PHONE (575) 393-2326 • 101 E. MARLAND • HOBBS, NM 88240

Analytical Results For:

TRINITY OILFIELD SERVICES & RENTALS, LLC
 JOHN FARRELL
 P. O. BOX 2587
 HOBBS NM, 88241
 Fax To: NONE

Received: 05/10/2021
 Reported: 05/13/2021
 Project Name: MOBIL FEDERAL 008
 Project Number: NONE GIVEN
 Project Location: OXY - PURE GOLD ROAD

Sampling Date: 05/06/2021
 Sampling Type: Soil
 Sampling Condition: Cool & Intact
 Sample Received By: Jodi Henson

Sample ID: GA - 5 FLOOR COMP @ 6" (H211195-16)

BTX 8021B		mg/kg		Analyzed By: MS					
Analyte	Result	Reporting Limit	Analyzed	Method Blank	BS	% Recovery	True Value QC	RPD	Qualifier
Benzene*	<0.050	0.050	05/11/2021	ND	2.05	103	2.00	4.21	
Toluene*	<0.050	0.050	05/11/2021	ND	2.17	108	2.00	4.37	
Ethylbenzene*	<0.050	0.050	05/11/2021	ND	2.17	109	2.00	5.72	
Total Xylenes*	<0.150	0.150	05/11/2021	ND	6.40	107	6.00	4.36	
Total BTX	<0.300	0.300	05/11/2021	ND					

Surrogate: 4-Bromofluorobenzene (PID) 101 % 69.9-140

Chloride, SM4500CI-B		mg/kg		Analyzed By: GM					
Analyte	Result	Reporting Limit	Analyzed	Method Blank	BS	% Recovery	True Value QC	RPD	Qualifier
Chloride	736	16.0	05/12/2021	ND	416	104	400	3.92	

TPH 8015M		mg/kg		Analyzed By: MS					
Analyte	Result	Reporting Limit	Analyzed	Method Blank	BS	% Recovery	True Value QC	RPD	Qualifier
GRO C6-C10*	<10.0	10.0	05/11/2021	ND	211	106	200	2.16	
DRO >C10-C28*	<10.0	10.0	05/11/2021	ND	226	113	200	0.924	
EXT DRO >C28-C36	<10.0	10.0	05/11/2021	ND					

Surrogate: 1-Chlorooctane 99.2 % 44.3-133

Surrogate: 1-Chlorooctadecane 104 % 38.9-142

Cardinal Laboratories

*=Accredited Analyte

PLEASE NOTE: Liability and Damages. Cardinal's liability and client's exclusive remedy for any claim arising, whether based in contract or tort, shall be limited to the amount paid by client for analyses. All claims, including those for negligence and any other cause whatsoever shall be deemed waived unless made in writing and received by Cardinal within thirty (30) days after completion of the applicable service. In no event shall Cardinal be liable for incidental or consequential damages, including, without limitation, business interruptions, loss of use, or loss of profits incurred by client, its subsidiaries, affiliates or successors arising out of or related to the performance of the services hereunder by Cardinal, regardless of whether such claim is based upon any of the above stated reasons or otherwise. Results relate only to the samples identified above. This report shall not be reproduced except in full with written approval of Cardinal Laboratories.

Celey D. Keene, Lab Director/Quality Manager



PHONE (575) 393-2326 ° 101 E. MARLAND ° HOBBS, NM 88240

Analytical Results For:

TRINITY OILFIELD SERVICES & RENTALS, LLC
 JOHN FARRELL
 P. O. BOX 2587
 HOBBS NM, 88241
 Fax To: NONE

Received:	05/10/2021	Sampling Date:	05/06/2021
Reported:	05/13/2021	Sampling Type:	Soil
Project Name:	MOBIL FEDERAL 008	Sampling Condition:	Cool & Intact
Project Number:	NONE GIVEN	Sample Received By:	Jodi Henson
Project Location:	OXY - PURE GOLD ROAD		

Sample ID: GA - 6 NORTH WALL COMP @ 3" (H211195-17)

BTEx 8021B		mg/kg		Analyzed By: MS					
Analyte	Result	Reporting Limit	Analyzed	Method Blank	BS	% Recovery	True Value QC	RPD	Qualifier
Benzene*	<0.050	0.050	05/11/2021	ND	2.05	103	2.00	4.21	
Toluene*	<0.050	0.050	05/11/2021	ND	2.17	108	2.00	4.37	
Ethylbenzene*	<0.050	0.050	05/11/2021	ND	2.17	109	2.00	5.72	
Total Xylenes*	<0.150	0.150	05/11/2021	ND	6.40	107	6.00	4.36	
Total BTEx	<0.300	0.300	05/11/2021	ND					

Surrogate: 4-Bromofluorobenzene (PID) 105 % 69.9-140

Chloride, SM4500CI-B		mg/kg		Analyzed By: GM						
Analyte	Result	Reporting Limit	Analyzed	Method Blank	BS	% Recovery	True Value QC	RPD	Qualifier	
Chloride	16.0	16.0	05/12/2021	ND	416	104	400	3.92		

TPH 8015M		mg/kg		Analyzed By: MS					
Analyte	Result	Reporting Limit	Analyzed	Method Blank	BS	% Recovery	True Value QC	RPD	Qualifier
GRO C6-C10*	<10.0	10.0	05/12/2021	ND	199	99.4	200	4.65	
DRO >C10-C28*	<10.0	10.0	05/12/2021	ND	212	106	200	2.59	
EXT DRO >C28-C36	<10.0	10.0	05/12/2021	ND					

Surrogate: 1-Chlorooctane 93.0 % 44.3-133

Surrogate: 1-Chlorooctadecane 96.0 % 38.9-142

Cardinal Laboratories

*=Accredited Analyte

PLEASE NOTE: Liability and Damages. Cardinal's liability and client's exclusive remedy for any claim arising, whether based in contract or tort, shall be limited to the amount paid by client for analyses. All claims, including those for negligence and any other cause whatsoever shall be deemed waived unless made in writing and received by Cardinal within thirty (30) days after completion of the applicable service. In no event shall Cardinal be liable for incidental or consequential damages, including, without limitation, business interruptions, loss of use, or loss of profits incurred by client, its subsidiaries, affiliates or successors arising out of or related to the performance of the services hereunder by Cardinal, regardless of whether such claim is based upon any of the above stated reasons or otherwise. Results relate only to the samples identified above. This report shall not be reproduced except in full with written approval of Cardinal Laboratories.

Celey D. Keene, Lab Director/Quality Manager



PHONE (575) 393-2326 ° 101 E. MARLAND ° HOBBS, NM 88240

Analytical Results For:

TRINITY OILFIELD SERVICES & RENTALS, LLC
 JOHN FARRELL
 P. O. BOX 2587
 HOBBS NM, 88241
 Fax To: NONE

Received:	05/10/2021	Sampling Date:	05/06/2021
Reported:	05/13/2021	Sampling Type:	Soil
Project Name:	MOBIL FEDERAL 008	Sampling Condition:	Cool & Intact
Project Number:	NONE GIVEN	Sample Received By:	Jodi Henson
Project Location:	OXY - PURE GOLD ROAD		

Sample ID: GA - 6 SOUTH WALL COMP @ 3" (H211195-18)

BTEx 8021B		mg/kg		Analyzed By: MS						
Analyte	Result	Reporting Limit	Analyzed	Method Blank	BS	% Recovery	True Value QC	RPD	Qualifier	
Benzene*	<0.050	0.050	05/11/2021	ND	2.05	103	2.00	4.21		
Toluene*	<0.050	0.050	05/11/2021	ND	2.17	108	2.00	4.37		
Ethylbenzene*	<0.050	0.050	05/11/2021	ND	2.17	109	2.00	5.72		
Total Xylenes*	<0.150	0.150	05/11/2021	ND	6.40	107	6.00	4.36		
Total BTEx	<0.300	0.300	05/11/2021	ND						

Surrogate: 4-Bromofluorobenzene (PID) 108 % 69.9-140

Chloride, SM4500CI-B		mg/kg		Analyzed By: GM						
Analyte	Result	Reporting Limit	Analyzed	Method Blank	BS	% Recovery	True Value QC	RPD	Qualifier	
Chloride	112	16.0	05/12/2021	ND	416	104	400	3.92		

TPH 8015M		mg/kg		Analyzed By: MS					
Analyte	Result	Reporting Limit	Analyzed	Method Blank	BS	% Recovery	True Value QC	RPD	Qualifier
GRO C6-C10*	<10.0	10.0	05/12/2021	ND	199	99.4	200	4.65	
DRO >C10-C28*	<10.0	10.0	05/12/2021	ND	212	106	200	2.59	
EXT DRO >C28-C36	<10.0	10.0	05/12/2021	ND					

Surrogate: 1-Chlorooctane 93.1 % 44.3-133

Surrogate: 1-Chlorooctadecane 95.3 % 38.9-142

Cardinal Laboratories

*=Accredited Analyte

PLEASE NOTE: Liability and Damages. Cardinal's liability and client's exclusive remedy for any claim arising, whether based in contract or tort, shall be limited to the amount paid by client for analyses. All claims, including those for negligence and any other cause whatsoever shall be deemed waived unless made in writing and received by Cardinal within thirty (30) days after completion of the applicable service. In no event shall Cardinal be liable for incidental or consequential damages, including, without limitation, business interruptions, loss of use, or loss of profits incurred by client, its subsidiaries, affiliates or successors arising out of or related to the performance of the services hereunder by Cardinal, regardless of whether such claim is based upon any of the above stated reasons or otherwise. Results relate only to the samples identified above. This report shall not be reproduced except in full with written approval of Cardinal Laboratories.

Celey D. Keene, Lab Director/Quality Manager



PHONE (575) 393-2326 • 101 E. MARLAND • HOBBS, NM 88240

Analytical Results For:

TRINITY OILFIELD SERVICES & RENTALS, LLC
 JOHN FARRELL
 P. O. BOX 2587
 HOBBS NM, 88241
 Fax To: NONE

Received: 05/10/2021
 Reported: 05/13/2021
 Project Name: MOBIL FEDERAL 008
 Project Number: NONE GIVEN
 Project Location: OXY - PURE GOLD ROAD

Sampling Date: 05/06/2021
 Sampling Type: Soil
 Sampling Condition: Cool & Intact
 Sample Received By: Jodi Henson

Sample ID: GA - 6 FLOOR COMP @ 6" (H211195-19)

BTX 8021B		mg/kg		Analyzed By: MS					
Analyte	Result	Reporting Limit	Analyzed	Method Blank	BS	% Recovery	True Value QC	RPD	Qualifier
Benzene*	<0.050	0.050	05/11/2021	ND	2.05	103	2.00	4.21	
Toluene*	<0.050	0.050	05/11/2021	ND	2.17	108	2.00	4.37	
Ethylbenzene*	<0.050	0.050	05/11/2021	ND	2.17	109	2.00	5.72	
Total Xylenes*	<0.150	0.150	05/11/2021	ND	6.40	107	6.00	4.36	
Total BTX	<0.300	0.300	05/11/2021	ND					

Surrogate: 4-Bromofluorobenzene (PID) 108 % 69.9-140

Chloride, SM4500CI-B		mg/kg		Analyzed By: GM					
Analyte	Result	Reporting Limit	Analyzed	Method Blank	BS	% Recovery	True Value QC	RPD	Qualifier
Chloride	1650	16.0	05/12/2021	ND	416	104	400	3.92	

TPH 8015M		mg/kg		Analyzed By: MS					
Analyte	Result	Reporting Limit	Analyzed	Method Blank	BS	% Recovery	True Value QC	RPD	Qualifier
GRO C6-C10*	<10.0	10.0	05/12/2021	ND	199	99.4	200	4.65	
DRO >C10-C28*	28.6	10.0	05/12/2021	ND	212	106	200	2.59	
EXT DRO >C28-C36	<10.0	10.0	05/12/2021	ND					

Surrogate: 1-Chlorooctane 100 % 44.3-133

Surrogate: 1-Chlorooctadecane 106 % 38.9-142

Cardinal Laboratories

*=Accredited Analyte

PLEASE NOTE: Liability and Damages. Cardinal's liability and client's exclusive remedy for any claim arising, whether based in contract or tort, shall be limited to the amount paid by client for analyses. All claims, including those for negligence and any other cause whatsoever shall be deemed waived unless made in writing and received by Cardinal within thirty (30) days after completion of the applicable service. In no event shall Cardinal be liable for incidental or consequential damages, including, without limitation, business interruptions, loss of use, or loss of profits incurred by client, its subsidiaries, affiliates or successors arising out of or related to the performance of the services hereunder by Cardinal, regardless of whether such claim is based upon any of the above stated reasons or otherwise. Results relate only to the samples identified above. This report shall not be reproduced except in full with written approval of Cardinal Laboratories.

Celey D. Keene, Lab Director/Quality Manager



PHONE (575) 393-2326 ° 101 E. MARLAND ° HOBBS, NM 88240

Analytical Results For:

TRINITY OILFIELD SERVICES & RENTALS, LLC
 JOHN FARRELL
 P. O. BOX 2587
 HOBBS NM, 88241
 Fax To: NONE

Received:	05/10/2021	Sampling Date:	05/06/2021
Reported:	05/13/2021	Sampling Type:	Soil
Project Name:	MOBIL FEDERAL 008	Sampling Condition:	Cool & Intact
Project Number:	NONE GIVEN	Sample Received By:	Jodi Henson
Project Location:	OXY - PURE GOLD ROAD		

Sample ID: GA - 7 NORTH WALL COMP @ 3" (H211195-20)

BTEx 8021B		mg/kg		Analyzed By: MS						
Analyte	Result	Reporting Limit	Analyzed	Method Blank	BS	% Recovery	True Value QC	RPD	Qualifier	
Benzene*	<0.050	0.050	05/11/2021	ND	2.05	103	2.00	4.21		
Toluene*	<0.050	0.050	05/11/2021	ND	2.17	108	2.00	4.37		
Ethylbenzene*	<0.050	0.050	05/11/2021	ND	2.17	109	2.00	5.72		
Total Xylenes*	<0.150	0.150	05/11/2021	ND	6.40	107	6.00	4.36		
Total BTEx	<0.300	0.300	05/11/2021	ND						

Surrogate: 4-Bromofluorobenzene (PID) 105 % 69.9-140

Chloride, SM4500CI-B		mg/kg		Analyzed By: GM						
Analyte	Result	Reporting Limit	Analyzed	Method Blank	BS	% Recovery	True Value QC	RPD	Qualifier	
Chloride	16.0	16.0	05/12/2021	ND	416	104	400	3.92		

TPH 8015M		mg/kg		Analyzed By: MS					
Analyte	Result	Reporting Limit	Analyzed	Method Blank	BS	% Recovery	True Value QC	RPD	Qualifier
GRO C6-C10*	<10.0	10.0	05/12/2021	ND	199	99.4	200	4.65	
DRO >C10-C28*	<10.0	10.0	05/12/2021	ND	212	106	200	2.59	
EXT DRO >C28-C36	<10.0	10.0	05/12/2021	ND					

Surrogate: 1-Chlorooctane 101 % 44.3-133

Surrogate: 1-Chlorooctadecane 105 % 38.9-142

Cardinal Laboratories

*=Accredited Analyte

PLEASE NOTE: Liability and Damages. Cardinal's liability and client's exclusive remedy for any claim arising, whether based in contract or tort, shall be limited to the amount paid by client for analyses. All claims, including those for negligence and any other cause whatsoever shall be deemed waived unless made in writing and received by Cardinal within thirty (30) days after completion of the applicable service. In no event shall Cardinal be liable for incidental or consequential damages, including, without limitation, business interruptions, loss of use, or loss of profits incurred by client, its subsidiaries, affiliates or successors arising out of or related to the performance of the services hereunder by Cardinal, regardless of whether such claim is based upon any of the above stated reasons or otherwise. Results relate only to the samples identified above. This report shall not be reproduced except in full with written approval of Cardinal Laboratories.

Celey D. Keene, Lab Director/Quality Manager



PHONE (575) 393-2326 ° 101 E. MARLAND ° HOBBS, NM 88240

Analytical Results For:

TRINITY OILFIELD SERVICES & RENTALS, LLC
 JOHN FARRELL
 P. O. BOX 2587
 HOBBS NM, 88241
 Fax To: NONE

Received:	05/10/2021	Sampling Date:	05/06/2021
Reported:	05/13/2021	Sampling Type:	Soil
Project Name:	MOBIL FEDERAL 008	Sampling Condition:	Cool & Intact
Project Number:	NONE GIVEN	Sample Received By:	Jodi Henson
Project Location:	OXY - PURE GOLD ROAD		

Sample ID: GA - 7 SOUTH WALL COMP @ 3" (H211195-21)

BTEx 8021B		mg/kg		Analyzed By: MS					
Analyte	Result	Reporting Limit	Analyzed	Method Blank	BS	% Recovery	True Value QC	RPD	Qualifier
Benzene*	<0.050	0.050	05/11/2021	ND	2.05	103	2.00	4.21	
Toluene*	<0.050	0.050	05/11/2021	ND	2.17	108	2.00	4.37	
Ethylbenzene*	<0.050	0.050	05/11/2021	ND	2.17	109	2.00	5.72	
Total Xylenes*	<0.150	0.150	05/11/2021	ND	6.40	107	6.00	4.36	
Total BTEx	<0.300	0.300	05/11/2021	ND					

Surrogate: 4-Bromofluorobenzene (PID) 103 % 69.9-140

Chloride, SM4500CI-B		mg/kg		Analyzed By: GM						
Analyte	Result	Reporting Limit	Analyzed	Method Blank	BS	% Recovery	True Value QC	RPD	Qualifier	
Chloride	48.0	16.0	05/12/2021	ND	416	104	400	3.92		

TPH 8015M		mg/kg		Analyzed By: MS					
Analyte	Result	Reporting Limit	Analyzed	Method Blank	BS	% Recovery	True Value QC	RPD	Qualifier
GRO C6-C10*	<10.0	10.0	05/12/2021	ND	199	99.4	200	4.65	
DRO >C10-C28*	<10.0	10.0	05/12/2021	ND	212	106	200	2.59	
EXT DRO >C28-C36	<10.0	10.0	05/12/2021	ND					

Surrogate: 1-Chlorooctane 91.4 % 44.3-133

Surrogate: 1-Chlorooctadecane 93.2 % 38.9-142

Cardinal Laboratories

*=Accredited Analyte

PLEASE NOTE: Liability and Damages. Cardinal's liability and client's exclusive remedy for any claim arising, whether based in contract or tort, shall be limited to the amount paid by client for analyses. All claims, including those for negligence and any other cause whatsoever shall be deemed waived unless made in writing and received by Cardinal within thirty (30) days after completion of the applicable service. In no event shall Cardinal be liable for incidental or consequential damages, including, without limitation, business interruptions, loss of use, or loss of profits incurred by client, its subsidiaries, affiliates or successors arising out of or related to the performance of the services hereunder by Cardinal, regardless of whether such claim is based upon any of the above stated reasons or otherwise. Results relate only to the samples identified above. This report shall not be reproduced except in full with written approval of Cardinal Laboratories.

Celey D. Keene, Lab Director/Quality Manager



PHONE (575) 393-2326 • 101 E. MARLAND • HOBBS, NM 88240

Analytical Results For:

TRINITY OILFIELD SERVICES & RENTALS, LLC
 JOHN FARRELL
 P. O. BOX 2587
 HOBBS NM, 88241
 Fax To: NONE

Received:	05/10/2021	Sampling Date:	05/06/2021
Reported:	05/13/2021	Sampling Type:	Soil
Project Name:	MOBIL FEDERAL 008	Sampling Condition:	Cool & Intact
Project Number:	NONE GIVEN	Sample Received By:	Jodi Henson
Project Location:	OXY - PURE GOLD ROAD		

Sample ID: GA - 8 NORTH WALL COMP @ 3" (H211195-22)

BTX 8021B		mg/kg		Analyzed By: MS						
Analyte	Result	Reporting Limit	Analyzed	Method Blank	BS	% Recovery	True Value QC	RPD	Qualifier	
Benzene*	<0.050	0.050	05/11/2021	ND	2.05	103	2.00	4.21		
Toluene*	<0.050	0.050	05/11/2021	ND	2.17	108	2.00	4.37		
Ethylbenzene*	<0.050	0.050	05/11/2021	ND	2.17	109	2.00	5.72		
Total Xylenes*	<0.150	0.150	05/11/2021	ND	6.40	107	6.00	4.36		
Total BTX	<0.300	0.300	05/11/2021	ND						

Surrogate: 4-Bromofluorobenzene (PID) 103 % 69.9-140

Chloride, SM4500Cl-B		mg/kg		Analyzed By: GM						
Analyte	Result	Reporting Limit	Analyzed	Method Blank	BS	% Recovery	True Value QC	RPD	Qualifier	
Chloride	<16.0	16.0	05/12/2021	ND	416	104	400	3.92		

TPH 8015M		mg/kg		Analyzed By: MS					
Analyte	Result	Reporting Limit	Analyzed	Method Blank	BS	% Recovery	True Value QC	RPD	Qualifier
GRO C6-C10*	<10.0	10.0	05/12/2021	ND	199	99.4	200	4.65	
DRO >C10-C28*	<10.0	10.0	05/12/2021	ND	212	106	200	2.59	
EXT DRO >C28-C36	<10.0	10.0	05/12/2021	ND					

Surrogate: 1-Chlorooctane 108 % 44.3-133

Surrogate: 1-Chlorooctadecane 111 % 38.9-142

Cardinal Laboratories

*=Accredited Analyte

PLEASE NOTE: Liability and Damages. Cardinal's liability and client's exclusive remedy for any claim arising, whether based in contract or tort, shall be limited to the amount paid by client for analyses. All claims, including those for negligence and any other cause whatsoever shall be deemed waived unless made in writing and received by Cardinal within thirty (30) days after completion of the applicable service. In no event shall Cardinal be liable for incidental or consequential damages, including, without limitation, business interruptions, loss of use, or loss of profits incurred by client, its subsidiaries, affiliates or successors arising out of or related to the performance of the services hereunder by Cardinal, regardless of whether such claim is based upon any of the above stated reasons or otherwise. Results relate only to the samples identified above. This report shall not be reproduced except in full with written approval of Cardinal Laboratories.

Celey D. Keene, Lab Director/Quality Manager



PHONE (575) 393-2326 ° 101 E. MARLAND ° HOBBS, NM 88240

Analytical Results For:

TRINITY OILFIELD SERVICES & RENTALS, LLC
 JOHN FARRELL
 P. O. BOX 2587
 HOBBS NM, 88241
 Fax To: NONE

Received:	05/10/2021	Sampling Date:	05/06/2021
Reported:	05/13/2021	Sampling Type:	Soil
Project Name:	MOBIL FEDERAL 008	Sampling Condition:	Cool & Intact
Project Number:	NONE GIVEN	Sample Received By:	Jodi Henson
Project Location:	OXY - PURE GOLD ROAD		

Sample ID: GA - 8 SOUTH WALL COMP @ 3" (H211195-23)

BTEx 8021B		mg/kg		Analyzed By: MS					
Analyte	Result	Reporting Limit	Analyzed	Method Blank	BS	% Recovery	True Value QC	RPD	Qualifier
Benzene*	<0.050	0.050	05/11/2021	ND	2.05	103	2.00	4.21	
Toluene*	<0.050	0.050	05/11/2021	ND	2.17	108	2.00	4.37	
Ethylbenzene*	<0.050	0.050	05/11/2021	ND	2.17	109	2.00	5.72	
Total Xylenes*	<0.150	0.150	05/11/2021	ND	6.40	107	6.00	4.36	
Total BTEx	<0.300	0.300	05/11/2021	ND					

Surrogate: 4-Bromofluorobenzene (PID) 108 % 69.9-140

Chloride, SM4500CI-B		mg/kg		Analyzed By: GM						
Analyte	Result	Reporting Limit	Analyzed	Method Blank	BS	% Recovery	True Value QC	RPD	Qualifier	
Chloride	256	16.0	05/12/2021	ND	416	104	400	3.92		

TPH 8015M		mg/kg		Analyzed By: MS					
Analyte	Result	Reporting Limit	Analyzed	Method Blank	BS	% Recovery	True Value QC	RPD	Qualifier
GRO C6-C10*	<10.0	10.0	05/12/2021	ND	199	99.4	200	4.65	
DRO >C10-C28*	<10.0	10.0	05/12/2021	ND	212	106	200	2.59	
EXT DRO >C28-C36	<10.0	10.0	05/12/2021	ND					

Surrogate: 1-Chlorooctane 97.3 % 44.3-133

Surrogate: 1-Chlorooctadecane 97.5 % 38.9-142

Cardinal Laboratories

*=Accredited Analyte

PLEASE NOTE: Liability and Damages. Cardinal's liability and client's exclusive remedy for any claim arising, whether based in contract or tort, shall be limited to the amount paid by client for analyses. All claims, including those for negligence and any other cause whatsoever shall be deemed waived unless made in writing and received by Cardinal within thirty (30) days after completion of the applicable service. In no event shall Cardinal be liable for incidental or consequential damages, including, without limitation, business interruptions, loss of use, or loss of profits incurred by client, its subsidiaries, affiliates or successors arising out of or related to the performance of the services hereunder by Cardinal, regardless of whether such claim is based upon any of the above stated reasons or otherwise. Results relate only to the samples identified above. This report shall not be reproduced except in full with written approval of Cardinal Laboratories.

Celey D. Keene, Lab Director/Quality Manager



PHONE (575) 393-2326 ° 101 E. MARLAND ° HOBBS, NM 88240

Analytical Results For:

TRINITY OILFIELD SERVICES & RENTALS, LLC
 JOHN FARRELL
 P. O. BOX 2587
 HOBBS NM, 88241
 Fax To: NONE

Received:	05/10/2021	Sampling Date:	05/06/2021
Reported:	05/13/2021	Sampling Type:	Soil
Project Name:	MOBIL FEDERAL 008	Sampling Condition:	Cool & Intact
Project Number:	NONE GIVEN	Sample Received By:	Jodi Henson
Project Location:	OXY - PURE GOLD ROAD		

Sample ID: GA - 9 NORTH WALL COMP @ 3" (H211195-24)

BTX 8021B		mg/kg		Analyzed By: MS					
Analyte	Result	Reporting Limit	Analyzed	Method Blank	BS	% Recovery	True Value QC	RPD	Qualifier
Benzene*	<0.050	0.050	05/11/2021	ND	2.05	103	2.00	4.21	
Toluene*	<0.050	0.050	05/11/2021	ND	2.17	108	2.00	4.37	
Ethylbenzene*	<0.050	0.050	05/11/2021	ND	2.17	109	2.00	5.72	
Total Xylenes*	<0.150	0.150	05/11/2021	ND	6.40	107	6.00	4.36	
Total BTX	<0.300	0.300	05/11/2021	ND					

Surrogate: 4-Bromofluorobenzene (PID) 104 % 69.9-140

Chloride, SM4500CI-B		mg/kg		Analyzed By: GM						
Analyte	Result	Reporting Limit	Analyzed	Method Blank	BS	% Recovery	True Value QC	RPD	Qualifier	
Chloride	32.0	16.0	05/12/2021	ND	416	104	400	3.92		

TPH 8015M		mg/kg		Analyzed By: MS					
Analyte	Result	Reporting Limit	Analyzed	Method Blank	BS	% Recovery	True Value QC	RPD	Qualifier
GRO C6-C10*	<10.0	10.0	05/12/2021	ND	199	99.4	200	4.65	
DRO >C10-C28*	<10.0	10.0	05/12/2021	ND	212	106	200	2.59	
EXT DRO >C28-C36	<10.0	10.0	05/12/2021	ND					

Surrogate: 1-Chlorooctane 103 % 44.3-133

Surrogate: 1-Chlorooctadecane 104 % 38.9-142

Cardinal Laboratories

*=Accredited Analyte

PLEASE NOTE: Liability and Damages. Cardinal's liability and client's exclusive remedy for any claim arising, whether based in contract or tort, shall be limited to the amount paid by client for analyses. All claims, including those for negligence and any other cause whatsoever shall be deemed waived unless made in writing and received by Cardinal within thirty (30) days after completion of the applicable service. In no event shall Cardinal be liable for incidental or consequential damages, including, without limitation, business interruptions, loss of use, or loss of profits incurred by client, its subsidiaries, affiliates or successors arising out of or related to the performance of the services hereunder by Cardinal, regardless of whether such claim is based upon any of the above stated reasons or otherwise. Results relate only to the samples identified above. This report shall not be reproduced except in full with written approval of Cardinal Laboratories.

Celey D. Keene, Lab Director/Quality Manager



PHONE (575) 393-2326 • 101 E. MARLAND • HOBBS, NM 88240

Analytical Results For:

TRINITY OILFIELD SERVICES & RENTALS, LLC
 JOHN FARRELL
 P. O. BOX 2587
 HOBBS NM, 88241
 Fax To: NONE

Received:	05/10/2021	Sampling Date:	05/06/2021
Reported:	05/13/2021	Sampling Type:	Soil
Project Name:	MOBIL FEDERAL 008	Sampling Condition:	Cool & Intact
Project Number:	NONE GIVEN	Sample Received By:	Jodi Henson
Project Location:	OXY - PURE GOLD ROAD		

Sample ID: GA - 9 SOUTH WALL COMP @ 3" (H211195-25)

BTEx 8021B		mg/kg		Analyzed By: MS					
Analyte	Result	Reporting Limit	Analyzed	Method Blank	BS	% Recovery	True Value QC	RPD	Qualifier
Benzene*	<0.050	0.050	05/11/2021	ND	2.05	103	2.00	4.21	
Toluene*	<0.050	0.050	05/11/2021	ND	2.17	108	2.00	4.37	
Ethylbenzene*	<0.050	0.050	05/11/2021	ND	2.17	109	2.00	5.72	
Total Xylenes*	<0.150	0.150	05/11/2021	ND	6.40	107	6.00	4.36	
Total BTEx	<0.300	0.300	05/11/2021	ND					

Surrogate: 4-Bromofluorobenzene (PID) 101 % 69.9-140

Chloride, SM4500CI-B		mg/kg		Analyzed By: GM						
Analyte	Result	Reporting Limit	Analyzed	Method Blank	BS	% Recovery	True Value QC	RPD	Qualifier	
Chloride	16.0	16.0	05/12/2021	ND	416	104	400	3.92		

TPH 8015M		mg/kg		Analyzed By: MS					
Analyte	Result	Reporting Limit	Analyzed	Method Blank	BS	% Recovery	True Value QC	RPD	Qualifier
GRO C6-C10*	<10.0	10.0	05/12/2021	ND	199	99.4	200	4.65	
DRO >C10-C28*	<10.0	10.0	05/12/2021	ND	212	106	200	2.59	
EXT DRO >C28-C36	<10.0	10.0	05/12/2021	ND					

Surrogate: 1-Chlorooctane 84.3 % 44.3-133

Surrogate: 1-Chlorooctadecane 84.5 % 38.9-142

Cardinal Laboratories

*=Accredited Analyte

PLEASE NOTE: Liability and Damages. Cardinal's liability and client's exclusive remedy for any claim arising, whether based in contract or tort, shall be limited to the amount paid by client for analyses. All claims, including those for negligence and any other cause whatsoever shall be deemed waived unless made in writing and received by Cardinal within thirty (30) days after completion of the applicable service. In no event shall Cardinal be liable for incidental or consequential damages, including, without limitation, business interruptions, loss of use, or loss of profits incurred by client, its subsidiaries, affiliates or successors arising out of or related to the performance of the services hereunder by Cardinal, regardless of whether such claim is based upon any of the above stated reasons or otherwise. Results relate only to the samples identified above. This report shall not be reproduced except in full with written approval of Cardinal Laboratories.

Celey D. Keene, Lab Director/Quality Manager



PHONE (575) 393-2326 ° 101 E. MARLAND ° HOBBS, NM 88240

Analytical Results For:

TRINITY OILFIELD SERVICES & RENTALS, LLC
 JOHN FARRELL
 P. O. BOX 2587
 HOBBS NM, 88241
 Fax To: NONE

Received:	05/10/2021	Sampling Date:	05/06/2021
Reported:	05/13/2021	Sampling Type:	Soil
Project Name:	MOBIL FEDERAL 008	Sampling Condition:	Cool & Intact
Project Number:	NONE GIVEN	Sample Received By:	Jodi Henson
Project Location:	OXY - PURE GOLD ROAD		

Sample ID: GA - 10 NORTH WALL COMP @ 3" (H211195-26)

BTEx 8021B		mg/kg		Analyzed By: MS					
Analyte	Result	Reporting Limit	Analyzed	Method Blank	BS	% Recovery	True Value QC	RPD	Qualifier
Benzene*	<0.050	0.050	05/11/2021	ND	2.05	103	2.00	4.21	
Toluene*	<0.050	0.050	05/11/2021	ND	2.17	108	2.00	4.37	
Ethylbenzene*	<0.050	0.050	05/11/2021	ND	2.17	109	2.00	5.72	
Total Xylenes*	<0.150	0.150	05/11/2021	ND	6.40	107	6.00	4.36	
Total BTEx	<0.300	0.300	05/11/2021	ND					

Surrogate: 4-Bromofluorobenzene (PID) 105 % 69.9-140

Chloride, SM4500CI-B		mg/kg		Analyzed By: GM						
Analyte	Result	Reporting Limit	Analyzed	Method Blank	BS	% Recovery	True Value QC	RPD	Qualifier	
Chloride	16.0	16.0	05/12/2021	ND	416	104	400	3.92		

TPH 8015M		mg/kg		Analyzed By: MS					
Analyte	Result	Reporting Limit	Analyzed	Method Blank	BS	% Recovery	True Value QC	RPD	Qualifier
GRO C6-C10*	<10.0	10.0	05/12/2021	ND	199	99.4	200	4.65	
DRO >C10-C28*	<10.0	10.0	05/12/2021	ND	212	106	200	2.59	
EXT DRO >C28-C36	<10.0	10.0	05/12/2021	ND					

Surrogate: 1-Chlorooctane 103 % 44.3-133

Surrogate: 1-Chlorooctadecane 102 % 38.9-142

Cardinal Laboratories

*=Accredited Analyte

PLEASE NOTE: Liability and Damages. Cardinal's liability and client's exclusive remedy for any claim arising, whether based in contract or tort, shall be limited to the amount paid by client for analyses. All claims, including those for negligence and any other cause whatsoever shall be deemed waived unless made in writing and received by Cardinal within thirty (30) days after completion of the applicable service. In no event shall Cardinal be liable for incidental or consequential damages, including, without limitation, business interruptions, loss of use, or loss of profits incurred by client, its subsidiaries, affiliates or successors arising out of or related to the performance of the services hereunder by Cardinal, regardless of whether such claim is based upon any of the above stated reasons or otherwise. Results relate only to the samples identified above. This report shall not be reproduced except in full with written approval of Cardinal Laboratories.

Celey D. Keene, Lab Director/Quality Manager



PHONE (575) 393-2326 • 101 E. MARLAND • HOBBS, NM 88240

Analytical Results For:

TRINITY OILFIELD SERVICES & RENTALS, LLC
 JOHN FARRELL
 P. O. BOX 2587
 HOBBS NM, 88241
 Fax To: NONE

Received:	05/10/2021	Sampling Date:	05/06/2021
Reported:	05/13/2021	Sampling Type:	Soil
Project Name:	MOBIL FEDERAL 008	Sampling Condition:	Cool & Intact
Project Number:	NONE GIVEN	Sample Received By:	Jodi Henson
Project Location:	OXY - PURE GOLD ROAD		

Sample ID: GA - 10 SOUTH WALL COMP @ 3" (H211195-27)

BTEx 8021B		mg/kg		Analyzed By: MS						
Analyte	Result	Reporting Limit	Analyzed	Method Blank	BS	% Recovery	True Value QC	RPD	Qualifier	
Benzene*	<0.050	0.050	05/11/2021	ND	2.05	103	2.00	4.21		
Toluene*	<0.050	0.050	05/11/2021	ND	2.17	108	2.00	4.37		
Ethylbenzene*	<0.050	0.050	05/11/2021	ND	2.17	109	2.00	5.72		
Total Xylenes*	<0.150	0.150	05/11/2021	ND	6.40	107	6.00	4.36		
Total BTEx	<0.300	0.300	05/11/2021	ND						

Surrogate: 4-Bromofluorobenzene (PID) 100 % 69.9-140

Chloride, SM4500CI-B		mg/kg		Analyzed By: GM						
Analyte	Result	Reporting Limit	Analyzed	Method Blank	BS	% Recovery	True Value QC	RPD	Qualifier	
Chloride	16.0	16.0	05/12/2021	ND	416	104	400	3.92		

TPH 8015M		mg/kg		Analyzed By: MS					
Analyte	Result	Reporting Limit	Analyzed	Method Blank	BS	% Recovery	True Value QC	RPD	Qualifier
GRO C6-C10*	<10.0	10.0	05/12/2021	ND	199	99.4	200	4.65	
DRO >C10-C28*	<10.0	10.0	05/12/2021	ND	212	106	200	2.59	
EXT DRO >C28-C36	<10.0	10.0	05/12/2021	ND					

Surrogate: 1-Chlorooctane 102 % 44.3-133

Surrogate: 1-Chlorooctadecane 102 % 38.9-142

Cardinal Laboratories

*=Accredited Analyte

PLEASE NOTE: Liability and Damages. Cardinal's liability and client's exclusive remedy for any claim arising, whether based in contract or tort, shall be limited to the amount paid by client for analyses. All claims, including those for negligence and any other cause whatsoever shall be deemed waived unless made in writing and received by Cardinal within thirty (30) days after completion of the applicable service. In no event shall Cardinal be liable for incidental or consequential damages, including, without limitation, business interruptions, loss of use, or loss of profits incurred by client, its subsidiaries, affiliates or successors arising out of or related to the performance of the services hereunder by Cardinal, regardless of whether such claim is based upon any of the above stated reasons or otherwise. Results relate only to the samples identified above. This report shall not be reproduced except in full with written approval of Cardinal Laboratories.

Celey D. Keene, Lab Director/Quality Manager



PHONE (575) 393-2326 • 101 E. MARLAND • HOBBS, NM 88240

Analytical Results For:

TRINITY OILFIELD SERVICES & RENTALS, LLC
 JOHN FARRELL
 P. O. BOX 2587
 HOBBS NM, 88241
 Fax To: NONE

Received:	05/10/2021	Sampling Date:	05/06/2021
Reported:	05/13/2021	Sampling Type:	Soil
Project Name:	MOBIL FEDERAL 008	Sampling Condition:	Cool & Intact
Project Number:	NONE GIVEN	Sample Received By:	Jodi Henson
Project Location:	OXY - PURE GOLD ROAD		

Sample ID: GA - 11 NORTH WALL COMP @ 3" (H211195-28)

BTEx 8021B		mg/kg		Analyzed By: MS					
Analyte	Result	Reporting Limit	Analyzed	Method Blank	BS	% Recovery	True Value QC	RPD	Qualifier
Benzene*	<0.050	0.050	05/11/2021	ND	2.05	103	2.00	4.21	
Toluene*	<0.050	0.050	05/11/2021	ND	2.17	108	2.00	4.37	
Ethylbenzene*	<0.050	0.050	05/11/2021	ND	2.17	109	2.00	5.72	
Total Xylenes*	<0.150	0.150	05/11/2021	ND	6.40	107	6.00	4.36	
Total BTEx	<0.300	0.300	05/11/2021	ND					

Surrogate: 4-Bromofluorobenzene (PID) 102 % 69.9-140

Chloride, SM4500CI-B		mg/kg		Analyzed By: GM						
Analyte	Result	Reporting Limit	Analyzed	Method Blank	BS	% Recovery	True Value QC	RPD	Qualifier	
Chloride	<16.0	16.0	05/12/2021	ND	416	104	400	3.92		

TPH 8015M		mg/kg		Analyzed By: MS					
Analyte	Result	Reporting Limit	Analyzed	Method Blank	BS	% Recovery	True Value QC	RPD	Qualifier
GRO C6-C10*	<10.0	10.0	05/12/2021	ND	199	99.4	200	4.65	
DRO >C10-C28*	<10.0	10.0	05/12/2021	ND	212	106	200	2.59	
EXT DRO >C28-C36	<10.0	10.0	05/12/2021	ND					

Surrogate: 1-Chlorooctane 111 % 44.3-133

Surrogate: 1-Chlorooctadecane 113 % 38.9-142

Cardinal Laboratories

*=Accredited Analyte

PLEASE NOTE: Liability and Damages. Cardinal's liability and client's exclusive remedy for any claim arising, whether based in contract or tort, shall be limited to the amount paid by client for analyses. All claims, including those for negligence and any other cause whatsoever shall be deemed waived unless made in writing and received by Cardinal within thirty (30) days after completion of the applicable service. In no event shall Cardinal be liable for incidental or consequential damages, including, without limitation, business interruptions, loss of use, or loss of profits incurred by client, its subsidiaries, affiliates or successors arising out of or related to the performance of the services hereunder by Cardinal, regardless of whether such claim is based upon any of the above stated reasons or otherwise. Results relate only to the samples identified above. This report shall not be reproduced except in full with written approval of Cardinal Laboratories.

Celey D. Keene, Lab Director/Quality Manager



PHONE (575) 393-2326 • 101 E. MARLAND • HOBBS, NM 88240

Analytical Results For:

TRINITY OILFIELD SERVICES & RENTALS, LLC
 JOHN FARRELL
 P. O. BOX 2587
 HOBBS NM, 88241
 Fax To: NONE

Received:	05/10/2021	Sampling Date:	05/06/2021
Reported:	05/13/2021	Sampling Type:	Soil
Project Name:	MOBIL FEDERAL 008	Sampling Condition:	Cool & Intact
Project Number:	NONE GIVEN	Sample Received By:	Jodi Henson
Project Location:	OXY - PURE GOLD ROAD		

Sample ID: GA - 11 EAST WALL COMP @ 3" (H211195-29)

BTEx 8021B		mg/kg		Analyzed By: MS					
Analyte	Result	Reporting Limit	Analyzed	Method Blank	BS	% Recovery	True Value QC	RPD	Qualifier
Benzene*	<0.050	0.050	05/11/2021	ND	2.05	103	2.00	4.21	
Toluene*	<0.050	0.050	05/11/2021	ND	2.17	108	2.00	4.37	
Ethylbenzene*	<0.050	0.050	05/11/2021	ND	2.17	109	2.00	5.72	
Total Xylenes*	<0.150	0.150	05/11/2021	ND	6.40	107	6.00	4.36	
Total BTEx	<0.300	0.300	05/11/2021	ND					

Surrogate: 4-Bromofluorobenzene (PID) 105 % 69.9-140

Chloride, SM4500CI-B		mg/kg		Analyzed By: GM						
Analyte	Result	Reporting Limit	Analyzed	Method Blank	BS	% Recovery	True Value QC	RPD	Qualifier	
Chloride	224	16.0	05/12/2021	ND	432	108	400	7.69		

TPH 8015M		mg/kg		Analyzed By: MS					
Analyte	Result	Reporting Limit	Analyzed	Method Blank	BS	% Recovery	True Value QC	RPD	Qualifier
GRO C6-C10*	<10.0	10.0	05/12/2021	ND	199	99.4	200	4.65	
DRO >C10-C28*	<10.0	10.0	05/12/2021	ND	212	106	200	2.59	
EXT DRO >C28-C36	<10.0	10.0	05/12/2021	ND					

Surrogate: 1-Chlorooctane 91.0 % 44.3-133

Surrogate: 1-Chlorooctadecane 92.2 % 38.9-142

Cardinal Laboratories

*=Accredited Analyte

PLEASE NOTE: Liability and Damages. Cardinal's liability and client's exclusive remedy for any claim arising, whether based in contract or tort, shall be limited to the amount paid by client for analyses. All claims, including those for negligence and any other cause whatsoever shall be deemed waived unless made in writing and received by Cardinal within thirty (30) days after completion of the applicable service. In no event shall Cardinal be liable for incidental or consequential damages, including, without limitation, business interruptions, loss of use, or loss of profits incurred by client, its subsidiaries, affiliates or successors arising out of or related to the performance of the services hereunder by Cardinal, regardless of whether such claim is based upon any of the above stated reasons or otherwise. Results relate only to the samples identified above. This report shall not be reproduced except in full with written approval of Cardinal Laboratories.

Celey D. Keene, Lab Director/Quality Manager



PHONE (575) 393-2326 ° 101 E. MARLAND ° HOBBS, NM 88240

Analytical Results For:

TRINITY OILFIELD SERVICES & RENTALS, LLC
 JOHN FARRELL
 P. O. BOX 2587
 HOBBS NM, 88241
 Fax To: NONE

Received:	05/10/2021	Sampling Date:	05/06/2021
Reported:	05/13/2021	Sampling Type:	Soil
Project Name:	MOBIL FEDERAL 008	Sampling Condition:	Cool & Intact
Project Number:	NONE GIVEN	Sample Received By:	Jodi Henson
Project Location:	OXY - PURE GOLD ROAD		

Sample ID: GA - 11 FLOOR COMP @ 6" (H211195-30)

BTX 8021B		mg/kg		Analyzed By: ms					
Analyte	Result	Reporting Limit	Analyzed	Method Blank	BS	% Recovery	True Value QC	RPD	Qualifier
Benzene*	<0.050	0.050	05/12/2021	ND	2.01	100	2.00	2.06	
Toluene*	<0.050	0.050	05/12/2021	ND	2.05	103	2.00	2.08	
Ethylbenzene*	<0.050	0.050	05/12/2021	ND	2.14	107	2.00	1.93	
Total Xylenes*	<0.150	0.150	05/12/2021	ND	6.35	106	6.00	1.46	
Total BTX	<0.300	0.300	05/12/2021	ND					

Surrogate: 4-Bromofluorobenzene (PID) 110 % 69.9-140

Chloride, SM4500CI-B		mg/kg		Analyzed By: GM						
Analyte	Result	Reporting Limit	Analyzed	Method Blank	BS	% Recovery	True Value QC	RPD	Qualifier	
Chloride	1330	16.0	05/12/2021	ND	432	108	400	7.69		

TPH 8015M		mg/kg		Analyzed By: MS					
Analyte	Result	Reporting Limit	Analyzed	Method Blank	BS	% Recovery	True Value QC	RPD	Qualifier
GRO C6-C10*	<10.0	10.0	05/12/2021	ND	199	99.4	200	4.65	
DRO >C10-C28*	48.2	10.0	05/12/2021	ND	212	106	200	2.59	
EXT DRO >C28-C36	<10.0	10.0	05/12/2021	ND					

Surrogate: 1-Chlorooctane 107 % 44.3-133

Surrogate: 1-Chlorooctadecane 112 % 38.9-142

Cardinal Laboratories

*=Accredited Analyte

PLEASE NOTE: Liability and Damages. Cardinal's liability and client's exclusive remedy for any claim arising, whether based in contract or tort, shall be limited to the amount paid by client for analyses. All claims, including those for negligence and any other cause whatsoever shall be deemed waived unless made in writing and received by Cardinal within thirty (30) days after completion of the applicable service. In no event shall Cardinal be liable for incidental or consequential damages, including, without limitation, business interruptions, loss of use, or loss of profits incurred by client, its subsidiaries, affiliates or successors arising out of or related to the performance of the services hereunder by Cardinal, regardless of whether such claim is based upon any of the above stated reasons or otherwise. Results relate only to the samples identified above. This report shall not be reproduced except in full with written approval of Cardinal Laboratories.

Celey D. Keene, Lab Director/Quality Manager



PHONE (575) 393-2326 • 101 E. MARLAND • HOBBS, NM 88240

Analytical Results For:

TRINITY OILFIELD SERVICES & RENTALS, LLC
 JOHN FARRELL
 P. O. BOX 2587
 HOBBS NM, 88241
 Fax To: NONE

Received:	05/10/2021	Sampling Date:	05/06/2021
Reported:	05/13/2021	Sampling Type:	Soil
Project Name:	MOBIL FEDERAL 008	Sampling Condition:	Cool & Intact
Project Number:	NONE GIVEN	Sample Received By:	Jodi Henson
Project Location:	OXY - PURE GOLD ROAD		

Sample ID: GA - 12 EAST WALL COMP @ 3" (H211195-31)

BTEx 8021B		mg/kg		Analyzed By: ms					
Analyte	Result	Reporting Limit	Analyzed	Method Blank	BS	% Recovery	True Value QC	RPD	Qualifier
Benzene*	<0.050	0.050	05/12/2021	ND	2.01	100	2.00	2.06	
Toluene*	<0.050	0.050	05/12/2021	ND	2.05	103	2.00	2.08	
Ethylbenzene*	<0.050	0.050	05/12/2021	ND	2.14	107	2.00	1.93	
Total Xylenes*	<0.150	0.150	05/12/2021	ND	6.35	106	6.00	1.46	
Total BTEx	<0.300	0.300	05/12/2021	ND					

Surrogate: 4-Bromofluorobenzene (PID) 110 % 69.9-140

Chloride, SM4500CI-B		mg/kg		Analyzed By: GM						
Analyte	Result	Reporting Limit	Analyzed	Method Blank	BS	% Recovery	True Value QC	RPD	Qualifier	
Chloride	32.0	16.0	05/12/2021	ND	432	108	400	7.69		

TPH 8015M		mg/kg		Analyzed By: MS					
Analyte	Result	Reporting Limit	Analyzed	Method Blank	BS	% Recovery	True Value QC	RPD	Qualifier
GRO C6-C10*	<10.0	10.0	05/12/2021	ND	199	99.4	200	4.65	
DRO >C10-C28*	<10.0	10.0	05/12/2021	ND	212	106	200	2.59	
EXT DRO >C28-C36	<10.0	10.0	05/12/2021	ND					

Surrogate: 1-Chlorooctane 92.9 % 44.3-133

Surrogate: 1-Chlorooctadecane 91.2 % 38.9-142

Cardinal Laboratories

*=Accredited Analyte

PLEASE NOTE: Liability and Damages. Cardinal's liability and client's exclusive remedy for any claim arising, whether based in contract or tort, shall be limited to the amount paid by client for analyses. All claims, including those for negligence and any other cause whatsoever shall be deemed waived unless made in writing and received by Cardinal within thirty (30) days after completion of the applicable service. In no event shall Cardinal be liable for incidental or consequential damages, including, without limitation, business interruptions, loss of use, or loss of profits incurred by client, its subsidiaries, affiliates or successors arising out of or related to the performance of the services hereunder by Cardinal, regardless of whether such claim is based upon any of the above stated reasons or otherwise. Results relate only to the samples identified above. This report shall not be reproduced except in full with written approval of Cardinal Laboratories.

Celey D. Keene, Lab Director/Quality Manager



PHONE (575) 393-2326 • 101 E. MARLAND • HOBBS, NM 88240

Analytical Results For:

TRINITY OILFIELD SERVICES & RENTALS, LLC
 JOHN FARRELL
 P. O. BOX 2587
 HOBBS NM, 88241
 Fax To: NONE

Received:	05/10/2021	Sampling Date:	05/06/2021
Reported:	05/13/2021	Sampling Type:	Soil
Project Name:	MOBIL FEDERAL 008	Sampling Condition:	Cool & Intact
Project Number:	NONE GIVEN	Sample Received By:	Jodi Henson
Project Location:	OXY - PURE GOLD ROAD		

Sample ID: GA - 12 SOUTH WALL COMP @ 3" (H211195-32)

BTX 8021B		mg/kg		Analyzed By: ms					
Analyte	Result	Reporting Limit	Analyzed	Method Blank	BS	% Recovery	True Value QC	RPD	Qualifier
Benzene*	<0.050	0.050	05/12/2021	ND	2.01	100	2.00	2.06	
Toluene*	<0.050	0.050	05/12/2021	ND	2.05	103	2.00	2.08	
Ethylbenzene*	<0.050	0.050	05/12/2021	ND	2.14	107	2.00	1.93	
Total Xylenes*	<0.150	0.150	05/12/2021	ND	6.35	106	6.00	1.46	
Total BTX	<0.300	0.300	05/12/2021	ND					

Surrogate: 4-Bromofluorobenzene (PID) 110 % 69.9-140

Chloride, SM4500CI-B		mg/kg		Analyzed By: GM						
Analyte	Result	Reporting Limit	Analyzed	Method Blank	BS	% Recovery	True Value QC	RPD	Qualifier	
Chloride	32.0	16.0	05/12/2021	ND	432	108	400	7.69		

TPH 8015M		mg/kg		Analyzed By: MS					
Analyte	Result	Reporting Limit	Analyzed	Method Blank	BS	% Recovery	True Value QC	RPD	Qualifier
GRO C6-C10*	<10.0	10.0	05/12/2021	ND	199	99.4	200	4.65	
DRO >C10-C28*	<10.0	10.0	05/12/2021	ND	212	106	200	2.59	
EXT DRO >C28-C36	<10.0	10.0	05/12/2021	ND					

Surrogate: 1-Chlorooctane 97.4 % 44.3-133

Surrogate: 1-Chlorooctadecane 95.9 % 38.9-142

Cardinal Laboratories

*=Accredited Analyte

PLEASE NOTE: Liability and Damages. Cardinal's liability and client's exclusive remedy for any claim arising, whether based in contract or tort, shall be limited to the amount paid by client for analyses. All claims, including those for negligence and any other cause whatsoever shall be deemed waived unless made in writing and received by Cardinal within thirty (30) days after completion of the applicable service. In no event shall Cardinal be liable for incidental or consequential damages, including, without limitation, business interruptions, loss of use, or loss of profits incurred by client, its subsidiaries, affiliates or successors arising out of or related to the performance of the services hereunder by Cardinal, regardless of whether such claim is based upon any of the above stated reasons or otherwise. Results relate only to the samples identified above. This report shall not be reproduced except in full with written approval of Cardinal Laboratories.

Celey D. Keene, Lab Director/Quality Manager



PHONE (575) 393-2326 • 101 E. MARLAND • HOBBS, NM 88240

Analytical Results For:

TRINITY OILFIELD SERVICES & RENTALS, LLC
 JOHN FARRELL
 P. O. BOX 2587
 HOBBS NM, 88241
 Fax To: NONE

Received:	05/10/2021	Sampling Date:	05/06/2021
Reported:	05/13/2021	Sampling Type:	Soil
Project Name:	MOBIL FEDERAL 008	Sampling Condition:	Cool & Intact
Project Number:	NONE GIVEN	Sample Received By:	Jodi Henson
Project Location:	OXY - PURE GOLD ROAD		

Sample ID: GA - 12 WEST WALL COMP @ 3" (H211195-33)

BTEx 8021B		mg/kg		Analyzed By: ms						
Analyte	Result	Reporting Limit	Analyzed	Method Blank	BS	% Recovery	True Value QC	RPD	Qualifier	
Benzene*	<0.050	0.050	05/12/2021	ND	2.01	100	2.00	2.06		
Toluene*	<0.050	0.050	05/12/2021	ND	2.05	103	2.00	2.08		
Ethylbenzene*	<0.050	0.050	05/12/2021	ND	2.14	107	2.00	1.93		
Total Xylenes*	<0.150	0.150	05/12/2021	ND	6.35	106	6.00	1.46		
Total BTEx	<0.300	0.300	05/12/2021	ND						

Surrogate: 4-Bromofluorobenzene (PID) 108 % 69.9-140

Chloride, SM4500CI-B		mg/kg		Analyzed By: GM						
Analyte	Result	Reporting Limit	Analyzed	Method Blank	BS	% Recovery	True Value QC	RPD	Qualifier	
Chloride	304	16.0	05/12/2021	ND	432	108	400	7.69		

TPH 8015M		mg/kg		Analyzed By: MS					
Analyte	Result	Reporting Limit	Analyzed	Method Blank	BS	% Recovery	True Value QC	RPD	Qualifier
GRO C6-C10*	<10.0	10.0	05/12/2021	ND	199	99.4	200	4.65	
DRO >C10-C28*	<10.0	10.0	05/12/2021	ND	212	106	200	2.59	
EXT DRO >C28-C36	<10.0	10.0	05/12/2021	ND					

Surrogate: 1-Chlorooctane 93.3 % 44.3-133

Surrogate: 1-Chlorooctadecane 92.2 % 38.9-142

Cardinal Laboratories

*=Accredited Analyte

PLEASE NOTE: Liability and Damages. Cardinal's liability and client's exclusive remedy for any claim arising, whether based in contract or tort, shall be limited to the amount paid by client for analyses. All claims, including those for negligence and any other cause whatsoever shall be deemed waived unless made in writing and received by Cardinal within thirty (30) days after completion of the applicable service. In no event shall Cardinal be liable for incidental or consequential damages, including, without limitation, business interruptions, loss of use, or loss of profits incurred by client, its subsidiaries, affiliates or successors arising out of or related to the performance of the services hereunder by Cardinal, regardless of whether such claim is based upon any of the above stated reasons or otherwise. Results relate only to the samples identified above. This report shall not be reproduced except in full with written approval of Cardinal Laboratories.

Celey D. Keene, Lab Director/Quality Manager



PHONE (575) 393-2326 • 101 E. MARLAND • HOBBS, NM 88240

Analytical Results For:

TRINITY OILFIELD SERVICES & RENTALS, LLC
 JOHN FARRELL
 P. O. BOX 2587
 HOBBS NM, 88241
 Fax To: NONE

Received:	05/10/2021	Sampling Date:	05/06/2021
Reported:	05/13/2021	Sampling Type:	Soil
Project Name:	MOBIL FEDERAL 008	Sampling Condition:	Cool & Intact
Project Number:	NONE GIVEN	Sample Received By:	Jodi Henson
Project Location:	OXY - PURE GOLD ROAD		

Sample ID: GA - 12 FLOOR COMP @ 6" (H211195-34)

BTEx 8021B		mg/kg		Analyzed By: ms						
Analyte	Result	Reporting Limit	Analyzed	Method Blank	BS	% Recovery	True Value QC	RPD	Qualifier	
Benzene*	<0.050	0.050	05/12/2021	ND	2.01	100	2.00	2.06		
Toluene*	<0.050	0.050	05/12/2021	ND	2.05	103	2.00	2.08		
Ethylbenzene*	<0.050	0.050	05/12/2021	ND	2.14	107	2.00	1.93		
Total Xylenes*	<0.150	0.150	05/12/2021	ND	6.35	106	6.00	1.46		
Total BTEx	<0.300	0.300	05/12/2021	ND						

Surrogate: 4-Bromofluorobenzene (PID) 109 % 69.9-140

Chloride, SM4500CI-B		mg/kg		Analyzed By: GM						
Analyte	Result	Reporting Limit	Analyzed	Method Blank	BS	% Recovery	True Value QC	RPD	Qualifier	
Chloride	1060	16.0	05/12/2021	ND	432	108	400	7.69		

TPH 8015M		mg/kg		Analyzed By: MS					
Analyte	Result	Reporting Limit	Analyzed	Method Blank	BS	% Recovery	True Value QC	RPD	Qualifier
GRO C6-C10*	<10.0	10.0	05/12/2021	ND	199	99.4	200	4.65	
DRO >C10-C28*	10.0	10.0	05/12/2021	ND	212	106	200	2.59	
EXT DRO >C28-C36	<10.0	10.0	05/12/2021	ND					

Surrogate: 1-Chlorooctane 97.4 % 44.3-133

Surrogate: 1-Chlorooctadecane 98.9 % 38.9-142

Cardinal Laboratories

*=Accredited Analyte

PLEASE NOTE: Liability and Damages. Cardinal's liability and client's exclusive remedy for any claim arising, whether based in contract or tort, shall be limited to the amount paid by client for analyses. All claims, including those for negligence and any other cause whatsoever shall be deemed waived unless made in writing and received by Cardinal within thirty (30) days after completion of the applicable service. In no event shall Cardinal be liable for incidental or consequential damages, including, without limitation, business interruptions, loss of use, or loss of profits incurred by client, its subsidiaries, affiliates or successors arising out of or related to the performance of the services hereunder by Cardinal, regardless of whether such claim is based upon any of the above stated reasons or otherwise. Results relate only to the samples identified above. This report shall not be reproduced except in full with written approval of Cardinal Laboratories.

Celey D. Keene, Lab Director/Quality Manager



PHONE (575) 393-2326 • 101 E. MARLAND • HOBBS, NM 88240

Analytical Results For:

TRINITY OILFIELD SERVICES & RENTALS, LLC
 JOHN FARRELL
 P. O. BOX 2587
 HOBBS NM, 88241
 Fax To: NONE

Received:	05/10/2021	Sampling Date:	05/07/2021
Reported:	05/13/2021	Sampling Type:	Soil
Project Name:	MOBIL FEDERAL 008	Sampling Condition:	Cool & Intact
Project Number:	NONE GIVEN	Sample Received By:	Jodi Henson
Project Location:	OXY - PURE GOLD ROAD		

Sample ID: SP - 1 @ 15' (H211195-35)

BTEx 8021B		mg/kg		Analyzed By: ms						
Analyte	Result	Reporting Limit	Analyzed	Method Blank	BS	% Recovery	True Value QC	RPD	Qualifier	
Benzene*	<0.050	0.050	05/12/2021	ND	2.01	100	2.00	2.06		
Toluene*	<0.050	0.050	05/12/2021	ND	2.05	103	2.00	2.08		
Ethylbenzene*	<0.050	0.050	05/12/2021	ND	2.14	107	2.00	1.93		
Total Xylenes*	<0.150	0.150	05/12/2021	ND	6.35	106	6.00	1.46		
Total BTEx	<0.300	0.300	05/12/2021	ND						

Surrogate: 4-Bromofluorobenzene (PID) 110 % 69.9-140

Chloride, SM4500CI-B		mg/kg		Analyzed By: GM						
Analyte	Result	Reporting Limit	Analyzed	Method Blank	BS	% Recovery	True Value QC	RPD	Qualifier	
Chloride	80.0	16.0	05/12/2021	ND	432	108	400	7.69		

TPH 8015M		mg/kg		Analyzed By: MS					
Analyte	Result	Reporting Limit	Analyzed	Method Blank	BS	% Recovery	True Value QC	RPD	Qualifier
GRO C6-C10*	<10.0	10.0	05/12/2021	ND	199	99.4	200	4.65	
DRO >C10-C28*	<10.0	10.0	05/12/2021	ND	212	106	200	2.59	
EXT DRO >C28-C36	<10.0	10.0	05/12/2021	ND					

Surrogate: 1-Chlorooctane 101 % 44.3-133

Surrogate: 1-Chlorooctadecane 100 % 38.9-142

Cardinal Laboratories

*=Accredited Analyte

PLEASE NOTE: Liability and Damages. Cardinal's liability and client's exclusive remedy for any claim arising, whether based in contract or tort, shall be limited to the amount paid by client for analyses. All claims, including those for negligence and any other cause whatsoever shall be deemed waived unless made in writing and received by Cardinal within thirty (30) days after completion of the applicable service. In no event shall Cardinal be liable for incidental or consequential damages, including, without limitation, business interruptions, loss of use, or loss of profits incurred by client, its subsidiaries, affiliates or successors arising out of or related to the performance of the services hereunder by Cardinal, regardless of whether such claim is based upon any of the above stated reasons or otherwise. Results relate only to the samples identified above. This report shall not be reproduced except in full with written approval of Cardinal Laboratories.

Celey D. Keene, Lab Director/Quality Manager



PHONE (575) 393-2326 ° 101 E. MARLAND ° HOBBS, NM 88240

Analytical Results For:

TRINITY OILFIELD SERVICES & RENTALS, LLC
 JOHN FARRELL
 P. O. BOX 2587
 HOBBS NM, 88241
 Fax To: NONE

Received:	05/10/2021	Sampling Date:	05/07/2021
Reported:	05/13/2021	Sampling Type:	Soil
Project Name:	MOBIL FEDERAL 008	Sampling Condition:	Cool & Intact
Project Number:	NONE GIVEN	Sample Received By:	Jodi Henson
Project Location:	OXY - PURE GOLD ROAD		

Sample ID: SP - 1 @ 16' (H211195-36)

BTEx 8021B		mg/kg		Analyzed By: ms					
Analyte	Result	Reporting Limit	Analyzed	Method Blank	BS	% Recovery	True Value QC	RPD	Qualifier
Benzene*	<0.050	0.050	05/12/2021	ND	2.01	100	2.00	2.06	
Toluene*	<0.050	0.050	05/12/2021	ND	2.05	103	2.00	2.08	
Ethylbenzene*	<0.050	0.050	05/12/2021	ND	2.14	107	2.00	1.93	
Total Xylenes*	<0.150	0.150	05/12/2021	ND	6.35	106	6.00	1.46	
Total BTEx	<0.300	0.300	05/12/2021	ND					

Surrogate: 4-Bromofluorobenzene (PID) 110 % 69.9-140

Chloride, SM4500CI-B		mg/kg		Analyzed By: GM						
Analyte	Result	Reporting Limit	Analyzed	Method Blank	BS	% Recovery	True Value QC	RPD	Qualifier	
Chloride	112	16.0	05/12/2021	ND	432	108	400	7.69		

TPH 8015M		mg/kg		Analyzed By: MS					
Analyte	Result	Reporting Limit	Analyzed	Method Blank	BS	% Recovery	True Value QC	RPD	Qualifier
GRO C6-C10*	<10.0	10.0	05/12/2021	ND	199	99.4	200	4.65	
DRO >C10-C28*	<10.0	10.0	05/12/2021	ND	212	106	200	2.59	
EXT DRO >C28-C36	<10.0	10.0	05/12/2021	ND					

Surrogate: 1-Chlorooctane 93.0 % 44.3-133

Surrogate: 1-Chlorooctadecane 92.8 % 38.9-142

Cardinal Laboratories

*=Accredited Analyte

PLEASE NOTE: Liability and Damages. Cardinal's liability and client's exclusive remedy for any claim arising, whether based in contract or tort, shall be limited to the amount paid by client for analyses. All claims, including those for negligence and any other cause whatsoever shall be deemed waived unless made in writing and received by Cardinal within thirty (30) days after completion of the applicable service. In no event shall Cardinal be liable for incidental or consequential damages, including, without limitation, business interruptions, loss of use, or loss of profits incurred by client, its subsidiaries, affiliates or successors arising out of or related to the performance of the services hereunder by Cardinal, regardless of whether such claim is based upon any of the above stated reasons or otherwise. Results relate only to the samples identified above. This report shall not be reproduced except in full with written approval of Cardinal Laboratories.

Celey D. Keene, Lab Director/Quality Manager



PHONE (575) 393-2326 ° 101 E. MARLAND ° HOBBS, NM 88240

Analytical Results For:

TRINITY OILFIELD SERVICES & RENTALS, LLC
 JOHN FARRELL
 P. O. BOX 2587
 HOBBS NM, 88241
 Fax To: NONE

Received:	05/10/2021	Sampling Date:	05/07/2021
Reported:	05/13/2021	Sampling Type:	Soil
Project Name:	MOBIL FEDERAL 008	Sampling Condition:	Cool & Intact
Project Number:	NONE GIVEN	Sample Received By:	Jodi Henson
Project Location:	OXY - PURE GOLD ROAD		

Sample ID: SP - 2 @ 14' (H211195-37)

BTEx 8021B		mg/kg		Analyzed By: ms						
Analyte	Result	Reporting Limit	Analyzed	Method Blank	BS	% Recovery	True Value QC	RPD	Qualifier	
Benzene*	<0.050	0.050	05/12/2021	ND	2.01	100	2.00	2.06		
Toluene*	<0.050	0.050	05/12/2021	ND	2.05	103	2.00	2.08		
Ethylbenzene*	<0.050	0.050	05/12/2021	ND	2.14	107	2.00	1.93		
Total Xylenes*	<0.150	0.150	05/12/2021	ND	6.35	106	6.00	1.46		
Total BTEx	<0.300	0.300	05/12/2021	ND						

Surrogate: 4-Bromofluorobenzene (PID) 108 % 69.9-140

Chloride, SM4500CI-B		mg/kg		Analyzed By: GM						
Analyte	Result	Reporting Limit	Analyzed	Method Blank	BS	% Recovery	True Value QC	RPD	Qualifier	
Chloride	160	16.0	05/12/2021	ND	432	108	400	7.69		

TPH 8015M		mg/kg		Analyzed By: MS					
Analyte	Result	Reporting Limit	Analyzed	Method Blank	BS	% Recovery	True Value QC	RPD	Qualifier
GRO C6-C10*	<10.0	10.0	05/12/2021	ND	216	108	200	1.02	
DRO >C10-C28*	<10.0	10.0	05/12/2021	ND	227	114	200	0.709	
EXT DRO >C28-C36	<10.0	10.0	05/12/2021	ND					

Surrogate: 1-Chlorooctane 78.6 % 44.3-133

Surrogate: 1-Chlorooctadecane 77.8 % 38.9-142

Cardinal Laboratories

*=Accredited Analyte

PLEASE NOTE: Liability and Damages. Cardinal's liability and client's exclusive remedy for any claim arising, whether based in contract or tort, shall be limited to the amount paid by client for analyses. All claims, including those for negligence and any other cause whatsoever shall be deemed waived unless made in writing and received by Cardinal within thirty (30) days after completion of the applicable service. In no event shall Cardinal be liable for incidental or consequential damages, including, without limitation, business interruptions, loss of use, or loss of profits incurred by client, its subsidiaries, affiliates or successors arising out of or related to the performance of the services hereunder by Cardinal, regardless of whether such claim is based upon any of the above stated reasons or otherwise. Results relate only to the samples identified above. This report shall not be reproduced except in full with written approval of Cardinal Laboratories.

Celey D. Keene, Lab Director/Quality Manager



PHONE (575) 393-2326 ° 101 E. MARLAND ° HOBBS, NM 88240

Analytical Results For:

TRINITY OILFIELD SERVICES & RENTALS, LLC
 JOHN FARRELL
 P. O. BOX 2587
 HOBBS NM, 88241
 Fax To: NONE

Received:	05/10/2021	Sampling Date:	05/07/2021
Reported:	05/13/2021	Sampling Type:	Soil
Project Name:	MOBIL FEDERAL 008	Sampling Condition:	Cool & Intact
Project Number:	NONE GIVEN	Sample Received By:	Jodi Henson
Project Location:	OXY - PURE GOLD ROAD		

Sample ID: SP - 2 @ 15' (H211195-38)

BTX 8021B		mg/kg		Analyzed By: ms					
Analyte	Result	Reporting Limit	Analyzed	Method Blank	BS	% Recovery	True Value QC	RPD	Qualifier
Benzene*	<0.050	0.050	05/12/2021	ND	2.01	100	2.00	2.06	
Toluene*	<0.050	0.050	05/12/2021	ND	2.05	103	2.00	2.08	
Ethylbenzene*	<0.050	0.050	05/12/2021	ND	2.14	107	2.00	1.93	
Total Xylenes*	<0.150	0.150	05/12/2021	ND	6.35	106	6.00	1.46	
Total BTX	<0.300	0.300	05/12/2021	ND					

Surrogate: 4-Bromofluorobenzene (PID) 110 % 69.9-140

Chloride, SM4500CI-B		mg/kg		Analyzed By: GM					
Analyte	Result	Reporting Limit	Analyzed	Method Blank	BS	% Recovery	True Value QC	RPD	Qualifier
Chloride	144	16.0	05/12/2021	ND	432	108	400	7.69	

TPH 8015M		mg/kg		Analyzed By: MS					
Analyte	Result	Reporting Limit	Analyzed	Method Blank	BS	% Recovery	True Value QC	RPD	Qualifier
GRO C6-C10*	<10.0	10.0	05/12/2021	ND	216	108	200	1.02	
DRO >C10-C28*	<10.0	10.0	05/12/2021	ND	227	114	200	0.709	
EXT DRO >C28-C36	<10.0	10.0	05/12/2021	ND					

Surrogate: 1-Chlorooctane 78.7 % 44.3-133

Surrogate: 1-Chlorooctadecane 77.9 % 38.9-142

Cardinal Laboratories

*=Accredited Analyte

PLEASE NOTE: Liability and Damages. Cardinal's liability and client's exclusive remedy for any claim arising, whether based in contract or tort, shall be limited to the amount paid by client for analyses. All claims, including those for negligence and any other cause whatsoever shall be deemed waived unless made in writing and received by Cardinal within thirty (30) days after completion of the applicable service. In no event shall Cardinal be liable for incidental or consequential damages, including, without limitation, business interruptions, loss of use, or loss of profits incurred by client, its subsidiaries, affiliates or successors arising out of or related to the performance of the services hereunder by Cardinal, regardless of whether such claim is based upon any of the above stated reasons or otherwise. Results relate only to the samples identified above. This report shall not be reproduced except in full with written approval of Cardinal Laboratories.

Celey D. Keene, Lab Director/Quality Manager



PHONE (575) 393-2326 ° 101 E. MARLAND ° HOBBS, NM 88240

Notes and Definitions

QR-04	The RPD for the BS/BSD was outside of historical limits.
BS1	Blank spike recovery above laboratory acceptance criteria. Results for analyte potentially biased high.
ND	Analyte NOT DETECTED at or above the reporting limit
RPD	Relative Percent Difference
**	Samples not received at proper temperature of 6°C or below.
***	Insufficient time to reach temperature.
-	Chloride by SM4500Cl-B does not require samples be received at or below 6°C Samples reported on an as received basis (wet) unless otherwise noted on report

Cardinal Laboratories

*=Accredited Analyte

PLEASE NOTE: Liability and Damages. Cardinal's liability and client's exclusive remedy for any claim arising, whether based in contract or tort, shall be limited to the amount paid by client for analyses. All claims, including those for negligence and any other cause whatsoever shall be deemed waived unless made in writing and received by Cardinal within thirty (30) days after completion of the applicable service. In no event shall Cardinal be liable for incidental or consequential damages, including, without limitation, business interruptions, loss of use, or loss of profits incurred by client, its subsidiaries, affiliates or successors arising out of or related to the performance of the services hereunder by Cardinal, regardless of whether such claim is based upon any of the above stated reasons or otherwise. Results relate only to the samples identified above. This report shall not be reproduced except in full with written approval of Cardinal Laboratories.

A handwritten signature in black ink, appearing to read "Celey D. Keene".

Celey D. Keene, Lab Director/Quality Manager



101 East Marland, Hobbs, NM 88240
(575) 393-2326 FAX (575) 393-2476

CHAIN-OF-CUSTODY AND ANALYSIS REQUEST

Company Name: Trinity Oilfield Services & Rentals LLC		P.O. #:		BILL TO		ANALYSIS REQUEST	
Project Manager: John Farrell		Address: 8426 N Dal Paso		Company: Oxy USA, Inc.			
City: Hobbs		St NM Zip 88241		Attn: Wade Diltch			
Phone #: 575 397-4961		Fax #:		Address: P. O. Box 4294			
Project #:		Project Owner: john@trinityoilfieldservices.com		City: Houston			
Project Name: Oxy Mobil Federal 008		State: TX Zip: 77210		Phone #: 575 390 2828			
Project Location: Eddy County, NM		Fax #:					
Sampler Name: Granville Ramsey		Page 1 of 4					
FOR LAB USE ONLY							
Lab I.D.	Sample I.D.	(G)RAB OR (C)OMP.	# CONTAINERS	MATRIX	PRESERV	SAMPLING	
				GROUNDWATER			
				WASTEWATER			
				SOIL			
				OIL			
				SLUDGE			
				OTHER :			
				ACID/BASE:			
				ICE / COOL			
				OTHER :			
				DATE		TIME	
GA-1 North Wall Comp @ 3"	1	X		5/6/2021	9:00	X	X
GA-1 South Wall Comp @ 3"	2	X		5/6/2021	9:05	X	X
GA-1 West Wall Comp @ 3"	3	X		5/6/2021	9:10	X	X
GA-1 Floor Comp @ 6"	4	X		5/6/2021	9:15	X	X
GA-2 North Wall Comp @ 3"	5	X		5/6/2021	9:20	X	X
GA-2 South Wall Comp @ 3"	6	X		5/6/2021	9:25	X	X
GA-2 Floor Comp @ 6"	7	X		5/6/2021	9:30	X	X
GA-3 North Wall Comp @ 3"	8	X		5/6/2021	9:35	X	X
GA-3 South Wall Comp @ 3"	9	X		5/6/2021	9:40	X	X
GA-3 Floor Comp @ 6"	10	X		5/6/2021	9:45	X	X
RECEIVED BY: <i>[Signature]</i>		Date: 5/19/21		Time: 2:45		Received By: <i>[Signature]</i>	
RECEIVED BY: <i>[Signature]</i>		Date: 5/19/21		Time: 2:45		Received By: <i>[Signature]</i>	
Delivered By: (Circle One)		Observed Temp. °C		Sample Condition		CHECKED BY: <i>[Signature]</i>	
Sampler - UPS - Bus - Other:		Corrected Temp. °C		Cool Intact <input checked="" type="checkbox"/> Yes <input type="checkbox"/> No		Turnaround Time: Standard <input checked="" type="checkbox"/> Rush <input type="checkbox"/>	
		4.9		Yes <input type="checkbox"/> No <input type="checkbox"/>		Thermometer ID #97-115	
				Yes <input type="checkbox"/> No <input type="checkbox"/>		Correction Factor 1.04	
				Yes <input type="checkbox"/> No <input type="checkbox"/>		Bacteria (only) Sample Condition	
				Yes <input type="checkbox"/> No <input type="checkbox"/>		Cool Intact <input type="checkbox"/> Yes <input type="checkbox"/> No <input type="checkbox"/>	
				Yes <input type="checkbox"/> No <input type="checkbox"/>		Observed Temp. °C	
				Yes <input type="checkbox"/> No <input type="checkbox"/>		Corrected Temp. °C	
				Yes <input type="checkbox"/> No <input type="checkbox"/>			

† Cardinal cannot accept verbal changes. Please email changes to celey.keene@cardinallabsnm.com



101 East Marland, Hobbs, NM 88240
(575) 393-2326 FAX (575) 393-2476

CHAIN-OF-CUSTODY AND ANALYSIS REQUEST

Company Name: Trinity Oilfield Services & Rentals LLC		P.O. #:		BILL TO		ANALYSIS REQUEST	
Project Manager: John Farrell		Company: Oxy USA, Inc.					
Address: 8426 N Dal Paso		Attn: Wade Dittich					
City: Hobbs St NM Zip: 88241		Address: P. O. Box 4294					
Phone #: 575 397-4961 Fax #:		City: Houston					
Project #: Project Owner: john@trinyoilfieldservices.com		State: TX Zip: 77210					
Project Location: Eddy County, NM		Phone #: 575 390 2828					
Sample Name: Granville Ramsey Page 2 of 4		Fax #:					
FOR LAB USE ONLY		PRESERV		SAMPLING			
Lab I.D.	Sample I.D.	MATRIX		DATE		TIME	
H211195							
11	GA-4 North Wall Comp @ 3"	(G)RAB OR (C)OMP.	# CONTAINERS	GROUNDWATER	WASTEWATER	SOIL	OIL
12	GA-4 South Wall Comp @ 3"	C	1	X	X	X	X
13	GA-4 Floor Comp @ 6"	C	1	X	X	X	X
14	GA-5 North Wall Comp @ 3"	C	1	X	X	X	X
15	GA-5 South Wall Comp @ 3"	C	1	X	X	X	X
16	GA-5 Floor Comp @ 6"	C	1	X	X	X	X
17	GA-6 North Wall Comp @ 3"	C	1	X	X	X	X
18	GA-6 South Wall Comp @ 3"	C	1	X	X	X	X
19	GA-6 Floor Comp @ 6"	C	1	X	X	X	X
20	GA-7 North Wall Comp @ 3"	C	1	X	X	X	X
PLEASE NOTE: Liability and claims are excluded for any claim arising from the use of this form. The user of this form shall be held responsible for the accuracy of the information provided. The user of this form shall be held responsible for the accuracy of the information provided. The user of this form shall be held responsible for the accuracy of the information provided.		OTHER :		ACID/BASE:		ICE / COOL	
Relinquished By: [Signature]		Received By: [Signature]		DATE		TIME	
Relinquished By: [Signature]		Received By: [Signature]		DATE		TIME	
Delivered By: (Circle One)		Observed Temp. °C		Sample Condition		CHECKED BY: (Initials)	
Sampler - UPS - Bus - Other:		Corrected Temp. °C		Cool Intact <input checked="" type="checkbox"/> Yes <input type="checkbox"/> No		Turnaround Time: Standard <input checked="" type="checkbox"/> Rush <input type="checkbox"/>	
				Bacteria (only) <input type="checkbox"/> Sample Condition <input checked="" type="checkbox"/>		Thermometer ID: 497113	
				Cool Intact <input type="checkbox"/> Yes <input type="checkbox"/> No		Correction Factor: -0.4°C	
				Observed Temp. °C		Corrected Temp. °C	
REMARKS:		Verbal Result: <input type="checkbox"/> Yes <input type="checkbox"/> No		Add'l Phone #:			
		All Results are emailed. Please provide Email address:					

† Cardinal cannot accept verbal changes. Please email changes to celey.keene@cardinalabsnm.com



101 East Marland, Hobbs, NM 88240
(575) 393-2326 FAX (575) 393-2476

CHAIN-OF-CUSTODY AND ANALYSIS REQUEST

[illegible]



101 East Marland, Hobbs, NM 88240
(575) 393-2326 FAX (575) 393-2476

CHAIN-OF-CUSTODY AND ANALYSIS REQUEST

[illegible]



PHONE (575) 393-2326 ° 101 E. MARLAND ° HOBBS, NM 88240

July 12, 2021

JOHN FARRELL

TRINITY OILFIELD SERVICES & RENTALS, LLC

P. O. BOX 2587

HOBBS, NM 88241

RE: MOBIL FEDERAL 008

Enclosed are the results of analyses for samples received by the laboratory on 07/08/21 9:32.

Cardinal Laboratories is accredited through Texas NELAP under certificate number T104704398-20-13. Accreditation applies to drinking water, non-potable water and solid and chemical materials. All accredited analytes are denoted by an asterisk (*). For a complete list of accredited analytes and matrices visit the TCEQ website at www.tceq.texas.gov/field/qa/lab_accred_certif.html.

Cardinal Laboratories is accredited through the State of Colorado Department of Public Health and Environment for:

Method EPA 552.2	Haloacetic Acids (HAA-5)
Method EPA 524.2	Total Trihalomethanes (TTHM)
Method EPA 524.4	Regulated VOCs (V1, V2, V3)

Accreditation applies to public drinking water matrices.

This report meets NELAP requirements and is made up of a cover page, analytical results, and a copy of the original chain-of-custody. If you have any questions concerning this report, please feel free to contact me.

Sincerely,

A handwritten signature in black ink that reads "Celey D. Keene". The signature is written in a cursive style with a large, stylized 'C' and 'K'.

Celey D. Keene

Lab Director/Quality Manager



PHONE (575) 393-2326 • 101 E. MARLAND • HOBBS, NM 88240

Analytical Results For:

TRINITY OILFIELD SERVICES & RENTALS, LLC
 JOHN FARRELL
 P. O. BOX 2587
 HOBBS NM, 88241
 Fax To: NONE

Received:	07/08/2021	Sampling Date:	07/06/2021
Reported:	07/12/2021	Sampling Type:	Soil
Project Name:	MOBIL FEDERAL 008	Sampling Condition:	Cool & Intact
Project Number:	NONE GIVEN	Sample Received By:	Tamara Oldaker
Project Location:	OXY - PURE GOLD ROAD		

Sample ID: SP - 3 @ 5' (H211764-01)

BTEX 8021B		mg/kg		Analyzed By: MS					
Analyte	Result	Reporting Limit	Analyzed	Method Blank	BS	% Recovery	True Value QC	RPD	Qualifier
Benzene*	<0.050	0.050	07/09/2021	ND	1.89	94.6	2.00	8.26	
Toluene*	<0.050	0.050	07/09/2021	ND	2.00	99.8	2.00	6.86	
Ethylbenzene*	<0.050	0.050	07/09/2021	ND	1.94	96.8	2.00	6.84	
Total Xylenes*	<0.150	0.150	07/09/2021	ND	5.82	97.1	6.00	5.77	
Total BTEX	<0.300	0.300	07/09/2021	ND					

Surrogate: 4-Bromofluorobenzene (PID) 99.0 % 69.9-140

Chloride, SM4500Cl-B		mg/kg		Analyzed By: AC					
Analyte	Result	Reporting Limit	Analyzed	Method Blank	BS	% Recovery	True Value QC	RPD	Qualifier
Chloride	32.0	16.0	07/09/2021	ND	416	104	400	3.77	

TPH 8015M		mg/kg		Analyzed By: MS					
Analyte	Result	Reporting Limit	Analyzed	Method Blank	BS	% Recovery	True Value QC	RPD	Qualifier
GRO C6-C10*	<10.0	10.0	07/09/2021	ND	199	99.6	200	3.03	
DRO >C10-C28*	<10.0	10.0	07/09/2021	ND	206	103	200	2.12	
EXT DRO >C28-C36	<10.0	10.0	07/09/2021	ND					

Surrogate: 1-Chlorooctane 103 % 44.3-133

Surrogate: 1-Chlorooctadecane 104 % 38.9-142

Cardinal Laboratories

*=Accredited Analyte

PLEASE NOTE: Liability and Damages. Cardinal's liability and client's exclusive remedy for any claim arising, whether based in contract or tort, shall be limited to the amount paid by client for analyses. All claims, including those for negligence and any other cause whatsoever shall be deemed waived unless made in writing and received by Cardinal within thirty (30) days after completion of the applicable service. In no event shall Cardinal be liable for incidental or consequential damages, including, without limitation, business interruptions, loss of use, or loss of profits incurred by client, its subsidiaries, affiliates or successors arising out of or related to the performance of the services hereunder by Cardinal, regardless of whether such claim is based upon any of the above stated reasons or otherwise. Results relate only to the samples identified above. This report shall not be reproduced except in full with written approval of Cardinal Laboratories.

Celey D. Keene, Lab Director/Quality Manager

PHONE (575) 393-2326 ° 101 E. MARLAND ° HOBBS, NM 88240

Notes and Definitions

QR-03	The RPD value for the sample duplicate or MS/MSD was outside of QC acceptance limits due to matrix interference. QC batch accepted based on LCS and/or LCSD recovery and/or RPD values.
ND	Analyte NOT DETECTED at or above the reporting limit
RPD	Relative Percent Difference
**	Samples not received at proper temperature of 6°C or below.
***	Insufficient time to reach temperature.
-	Chloride by SM4500Cl-B does not require samples be received at or below 6°C Samples reported on an as received basis (wet) unless otherwise noted on report

Cardinal Laboratories

*=Accredited Analyte

PLEASE NOTE: Liability and Damages. Cardinal's liability and client's exclusive remedy for any claim arising, whether based in contract or tort, shall be limited to the amount paid by client for analyses. All claims, including those for negligence and any other cause whatsoever shall be deemed waived unless made in writing and received by Cardinal within thirty (30) days after completion of the applicable service. In no event shall Cardinal be liable for incidental or consequential damages, including, without limitation, business interruptions, loss of use, or loss of profits incurred by client, its subsidiaries, affiliates or successors arising out of or related to the performance of the services hereunder by Cardinal, regardless of whether such claim is based upon any of the above stated reasons or otherwise. Results relate only to the samples identified above. This report shall not be reproduced except in full with written approval of Cardinal Laboratories.

A handwritten signature in black ink, appearing to read "Celey D. Keene".

Celey D. Keene, Lab Director/Quality Manager



101 East Marland, Hobbs, NM 88240
(575) 393-2326 FAX (575) 393-2476

CHAIN-OF-CUSTODY AND ANALYSIS REQUEST

[illegible]

District I

1625 N. French Dr., Hobbs, NM 88240
Phone:(575) 393-6161 Fax:(575) 393-0720

District II

811 S. First St., Artesia, NM 88210
Phone:(575) 748-1283 Fax:(575) 748-9720

District III

1000 Rio Brazos Rd., Aztec, NM 87410
Phone:(505) 334-6178 Fax:(505) 334-6170

District IV

1220 S. St Francis Dr., Santa Fe, NM 87505
Phone:(505) 476-3470 Fax:(505) 476-3462

State of New Mexico
Energy, Minerals and Natural Resources
Oil Conservation Division
1220 S. St Francis Dr.
Santa Fe, NM 87505

CONDITIONS

Action 49996

CONDITIONS

Operator: OXY USA INC P.O. Box 4294 Houston, TX 772104294	OGRID: 16696
	Action Number: 49996
	Action Type: [C-141] Release Corrective Action (C-141)

CONDITIONS

Created By	Condition	Condition Date
chensley	None	10/12/2021