



Pima Environmental Services, LLC
1601 N. Turner Ste 500
Hobbs, NM 88240
575-964-7740

November 24, 2021

NMOCD District 2
811 S. First Street
Artesia, NM 88210

Bureau of Land Management
620 East Green Street
Carlsbad, NM 88220

Re: Site Assessment, Remediation, and Closure Report
Forty Niner Ridge Unit SWD #6
API No. 30-015-33637
GPS: Latitude 32.285913649 Longitude -103.86693
UL "O", Sec. 22, T23S, R30E
Eddy County, NM
NMOCD Ref. No. NAPP2114763615

Pima Environmental Services, LLC (Pima) has been contracted by Strata Production Company (Strata) to perform a spill assessment and submit this closure report for a produced water release that occurred at the Forty Niner Ridge Unit SWD #6 (FNRU). The initial C-141 was submitted on June 1st, 2021 (Appendix C). This incident was assigned Incident ID NAPP2114763615, by the New Mexico Oil Conservation Division (NMOCD).

Site Characterization

The FNRU is located approximately thirteen (13) miles east of Loving, NM. This spill site is in Unit O, Section 22, Township 23S, Range 30E, Latitude 32.285913649, Longitude -103.86693, Eddy County, NM. Figure 1 references a location map.

Per the New Mexico Bureau of Geology and Mineral Resources, the geology is in the Quaternary Formation – Eolian and piedmont deposits (Holocene to middle Pleistocene). Interlayered eolian sands and piedmont-slope deposits along the eastern flank of the Pecos River valley, primarily between Roswell and Carlsbad. Typically capped by thin eolian deposits. The soil in this area is made up of Cacique loamy sand, 0 to 3 percent slopes, eroded according to the United States Department of Agriculture Natural Resources Conservation Service soil survey (Appendix B). The drainage courses in this area are well drained. There is a medium potential for karst geology to be present around the FNRU (Figure 3).

According to the New Mexico Office of the State Engineer, depth to the nearest groundwater in this area is 105 feet below grade surface (BGS). According to the United States Geological Survey (USGS), the nearest groundwater is 226 feet BGS. The closest waterway is a Salt Playa located approximately 4.54 miles to the northwest of this location. See Appendix A for referenced water surveys.

Table 1 NMAC and Closure Criteria 19.15.29

Depth to Groundwater (Appendix A)	Constituent & Limits				
	Chlorides	Total TPH	GRO+DRO	BTEX	Benzene
<50'	600 mg/kg	100 mg/kg		50 mg/kg	10 mg/kg
51-100'	10,000 mg/kg	2,500 mg/kg	1,000 mg/kg	50 mg/kg	10 mg/kg
>100'	20,000 mg/kg	2,500 mg/kg	1,000 mg/kg	50 mg/kg	10 mg/kg

Reference Figure 2 for a Topographic map.

Release Information

NAPP2114763615: This release was identified by the NMOCD via site visit and Google satellite imagery on 5-27-21. Strata was not aware of any release at their facility that would have resulted in such a stain. A road was built that runs through this facility that is open to other producers in the area. It has been determined that there was an illegal dumping that had occurred on this pad without Strata's knowledge.

Site Assessment and Soil Sampling Results

On July 6th, 2021, Pima Environmental mobilized personnel to the site to assess the area. We sampled the affected area on the pad. Laboratory results of this sampling event can be found in the following data table.

7-6-21 Soil Sample Results								
NMOCD Table 1 Closure Criteria 19.15.29 NMAC								
STRATA PRODUCTION COMPANY - FRNU 6 SWD								
7/6/2021		NM Approved Laboratory Results						
Sample ID	Depth (BGS)	BTEX mg/kg	Benzene mg/kg	GRO mg/kg	DRO mg/kg	MRO mg/kg	Total TPH mg/kg	Cl mg/kg
S-1	0-6"	ND	ND	ND	ND	ND	0	320
S-2	0-6"	ND	ND	ND	ND	ND	0	230
S-3	0-6"	ND	ND	ND	ND	ND	0	100
S-4	0-6"	ND	ND	ND	ND	ND	0	220
S-5	0-6"	ND	ND	ND	ND	ND	0	9200
	1'	ND	ND	ND	ND	ND	0	5000
S-6	0-6"	ND	ND	ND	ND	ND	0	13000
	1'	ND	ND	ND	ND	ND	0	890
S-7	0-6"	ND	ND	ND	ND	ND	0	12000
	1'	ND	ND	ND	ND	ND	0	450
S-8	0-6"	ND	ND	ND	ND	ND	0	15000
	1'	ND	ND	ND	ND	ND	0	2500
S-9	0-6"	ND	ND	ND	ND	ND	0	930
S-10	0-6"	ND	ND	ND	ND	ND	0	2800
	1'	ND	ND	ND	ND	ND	0	2700
S-11	0-6"	ND	ND	ND	ND	ND	0	9900
	1'	ND	ND	ND	ND	ND	0	4800
S-12	0-6"	ND	ND	ND	ND	ND	0	2400
BG-1	0-6"	ND	ND	ND	ND	ND	0	ND
BG-2	0-6"	ND	ND	ND	ND	ND	0	ND
BG-3	0-6"	ND	ND	ND	ND	ND	0	ND

ND- Analyte Not Detected

Complete laboratory reports can be found in Appendix E.

Remediation Activities

On October 28th, 2021, Atkins Engineering was contracted to drill a borehole to verify the absence of groundwater in this area. The borehole was drilled to a depth of 101' BGS and was left open for over 72 hours. After verification that groundwater was never present, the borehole was plugged per NMAC 19.27.4. This information was logged and registered with the New Mexico Office of the State Engineer. A map of the monitoring well location can be found in figure 5. The borehole logs can be found in Appendix A.

Closure Request

After careful review, Pima requests that this incident, NAPP2114763615, be closed. All samples showed to be under closure criteria per Table 1 of 19.15.29 NMAC. Strata has complied with the applicable closure requirements set forth in rule 19.15.19.12 NMAC.

Should you have any questions or need additional information, please feel free to contact Tom Bynum at 575-964-7740 or tom@pimaoil.com.

Respectfully,

Tom Bynum

Tom Bynum
Environmental Project Manager
Pima Environmental Services, LLC

Attachments

Figures:

- 1- Location Map
- 2- Topographic Map
- 3- Karst Map
- 4- Site Map
- 5- Monitoring Well Map

Appendices:

- Appendix A – Referenced Water Surveys
- Appendix B – Soil Survey and Geological Data
- Appendix C – C-141 Form
- Appendix D – Photographic Documentation
- Appendix E – Laboratory Reports



Pima Environmental Services

Figures:

- 1 - Location Map
- 2 - Topo Map
- 3 - Karst Map
- 4 - Site Map
- 5 – Monitoring Well Map

Forty Niner Ridge Unit #6

Strata Production Co
API #30-015-33637
Eddy County, NM
Location Map

Legend

● Forty Niner Ridge Unit #6

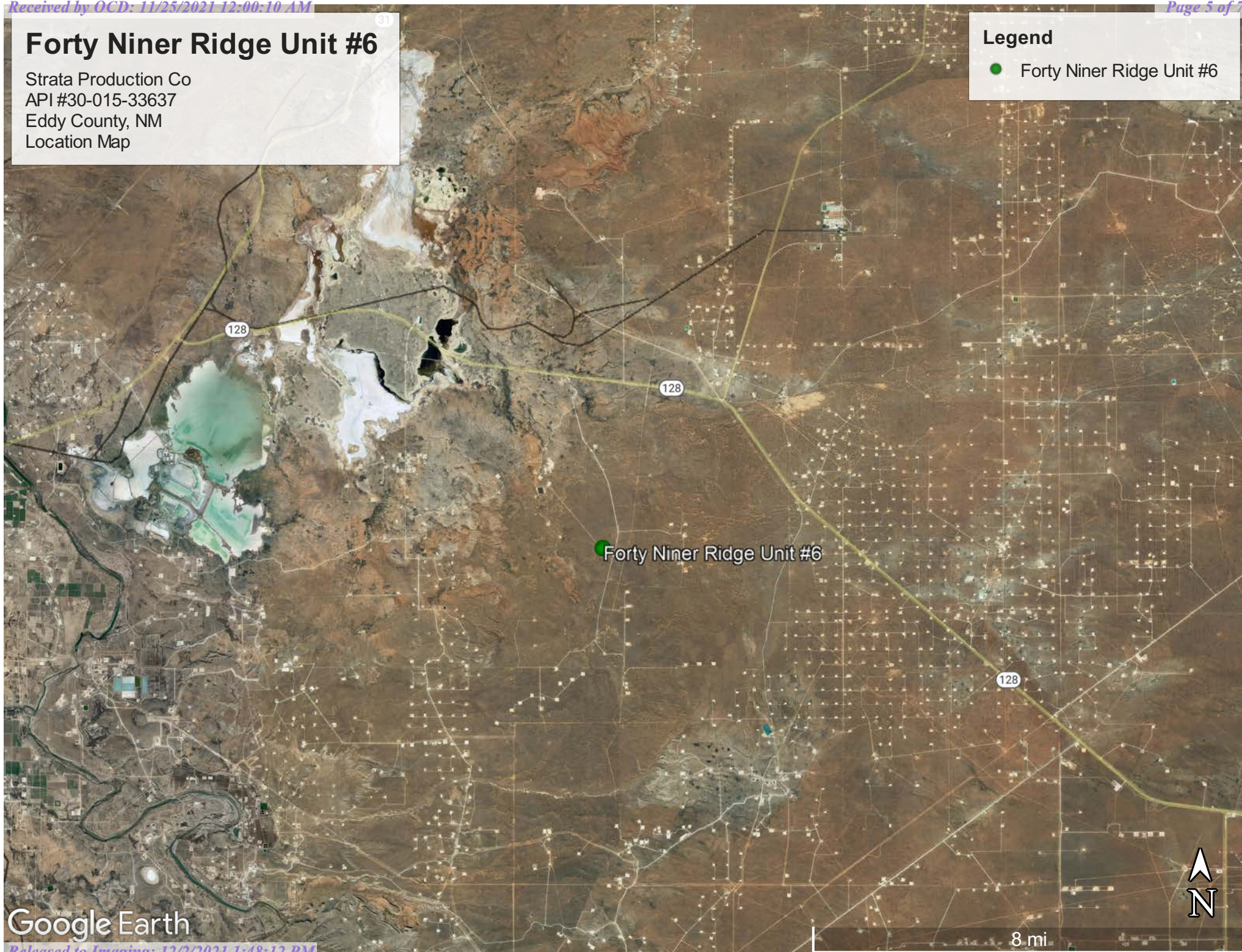

Google Earth

FNRU #6 SWD

Strata Production Co.
API 30-015-33637
Eddy County, NM
Topo Map



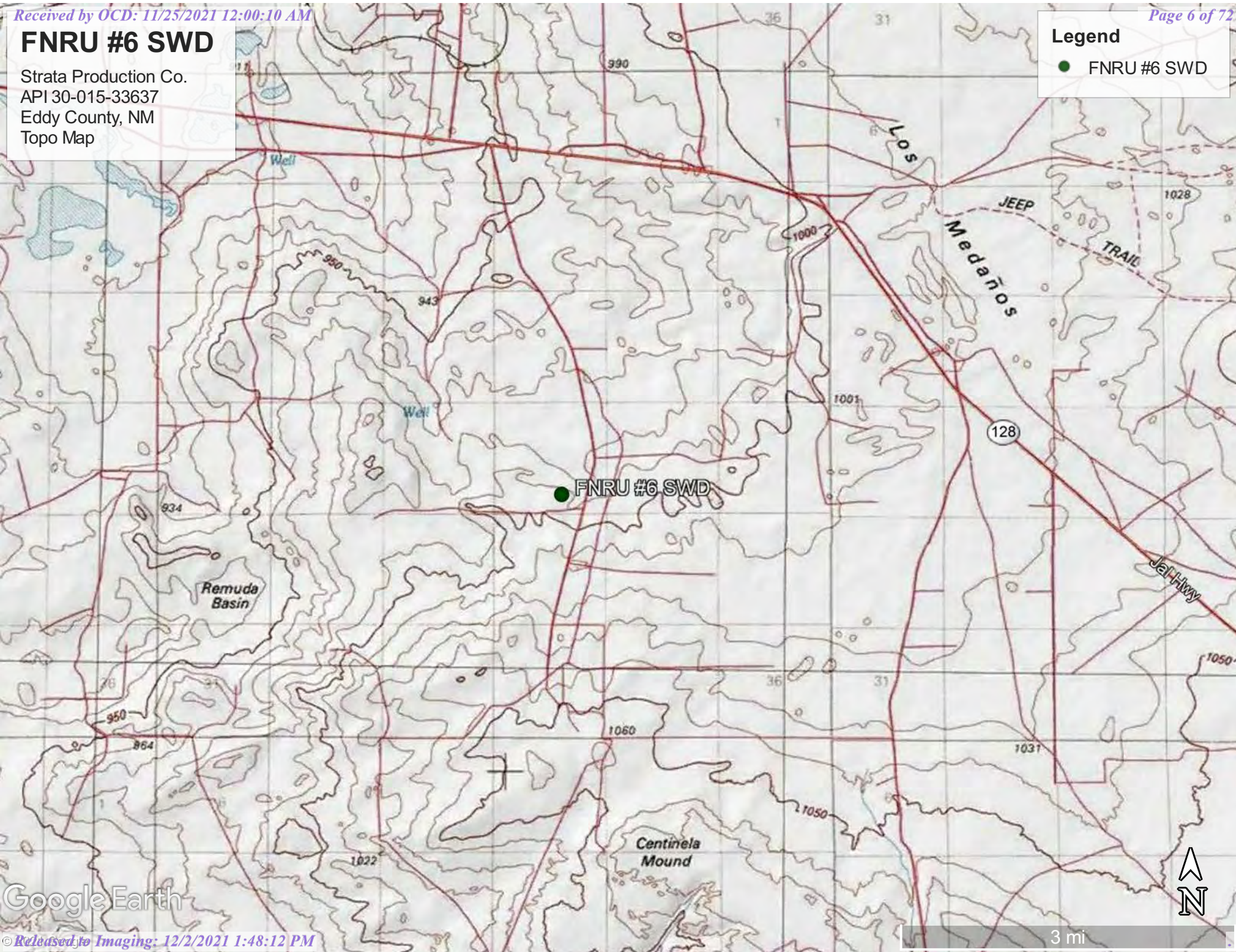

Legend
● FNRU #6 SWD



FNRU #6 SWD

Strata Production Co.
API 30-015-33637
Eddy County, NM
Karst Map

Legend

-  FNRU #6 SWD
-  High
-  Low
-  Medium

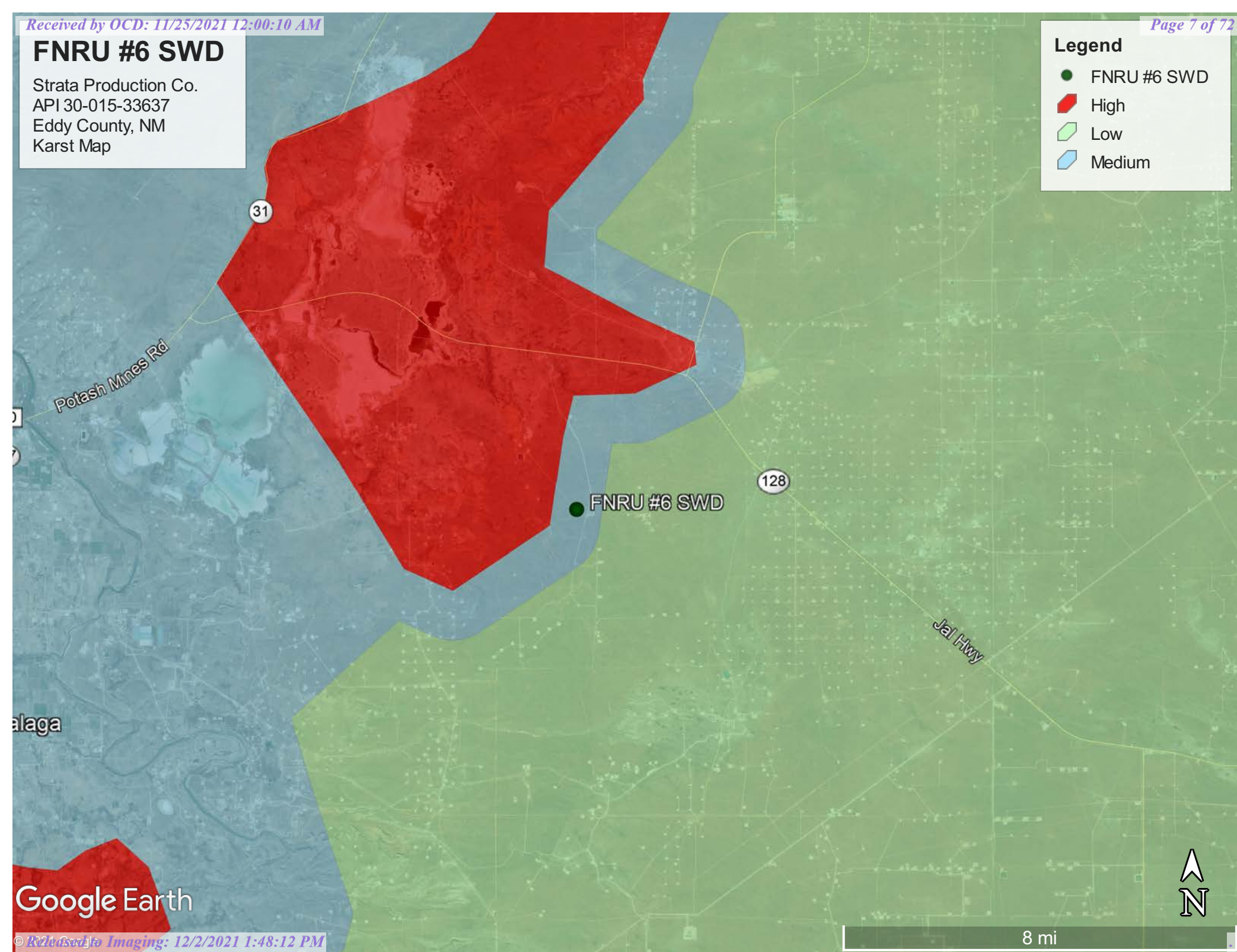



Google Earth

Forty Niner Ridge Unit #6

Strata Production Co
API #30-015-33637
Eddy County, NM
Site Map

Legend

-  Samples
-  Spill Area

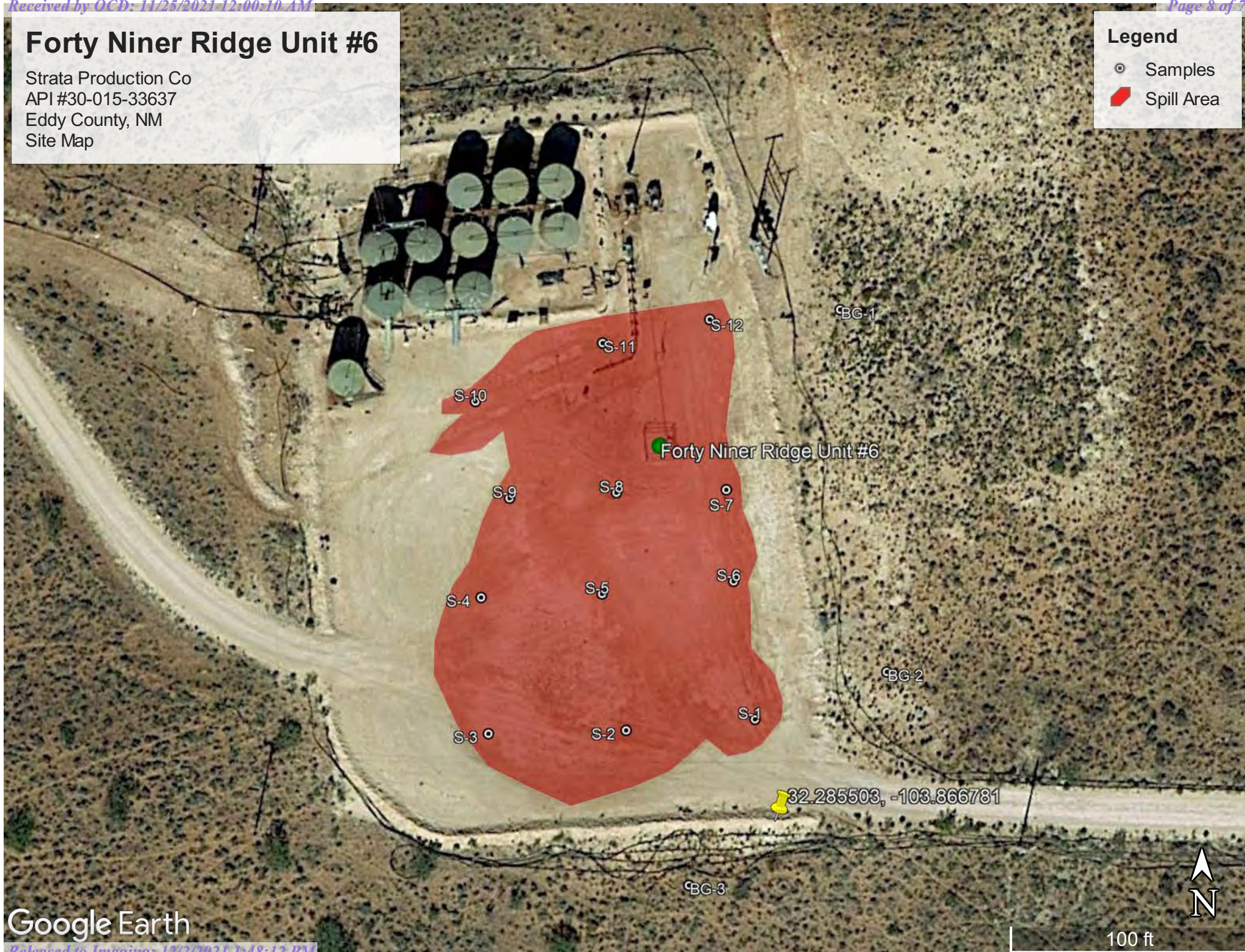



Google Earth

Forty Niner Ridge Unit #6

Strata Production
API #30-015-33637
Eddy County, NM
Monitoring Well Map

Legend

-  C-4567 POD 1
-  Forty Niner Ridge Unit #6 SWD

Forty Niner Ridge Unit #6 SWD

C-4567 POD 1

 32.285546, -103.867068

Google Earth

Released to Imaging: 12/2/2021 1:48:12 PM



100 ft



Pima Environmental Services

Appendix A

Water Surveys:

OSE

USGS

Atkins Monitoring Well

Surface Water Map



New Mexico Office of the State Engineer

Water Column/Average Depth to Water

(A CLW##### in the POD suffix indicates the POD has been replaced & no longer serves a water right file.)

(R=POD has been replaced,
O=orphaned,
C=the file is closed)

(quarters are 1=NW 2=NE 3=SW 4=SE)

(quarters are smallest to largest)

(NAD83 UTM in meters)

(In feet)

POD Number	POD Sub-Code	basin	County	Q 64	Q 16	Q 4	Sec	Tws	Rng	X	Y	Distance	Depth Well	Depth Water	Water Column
C 03478 POD1	C		ED	3	2	1	21	23S	30E	604638	3573670	2278	230	105	125
C 02771	CUB		ED	1	2	3	14	23S	30E	607807	3574718*	2312	295		
C 04018 POD1	CUB		ED	2	2	1	21	23S	30E	604664	3573868	2348	380	179	201
C 02772 POD1	C		ED	4	4	1	14	23S	30E	608043	3574840	2537	300		
C 02770	CUB		ED	4	4	1	14	23S	30E	608004	3574921*	2586	286		
C 02095	CUB		ED		2	3	34	23S	30E	606337	3569759*	2953	554	440	114

Average Depth to Water: **241 feet**

Minimum Depth: **105 feet**

Maximum Depth: **440 feet**

Record Count: 6

UTMNAD83 Radius Search (in meters):

Easting (X): 606695.13

Northing (Y): 3572690.52

Radius: 3000

*UTM location was derived from PLSS - see Help

The data is furnished by the NMOSE/ISC and is accepted by the recipient with the expressed understanding that the OSE/ISC make no warranties, expressed or implied, concerning the accuracy, completeness, reliability, usability, or suitability for any particular purpose of the data.

6/30/21 9:04 AM

Page 1 of 1

WATER COLUMN/ AVERAGE
DEPTH TO WATER



[USGS Home](#)
[Contact USGS](#)
[Search USGS](#)

National Water Information System: Web Interface

USGS Water Resources

Data Category:

Groundwater



Geographic Area:

United States



GO

Click to hide News Bulletins

- [Introducing The Next Generation of USGS Water Data for the Nation](#)
- [Full News](#) 

Groundwater levels for the Nation

* IMPORTANT: [Next Generation Station Page](#)

Search Results -- 1 sites found

site_no list =

- 321726103513701

Minimum number of levels = 1

[Save file of selected sites](#) to local disk for future upload

USGS 321726103513701 23S.30E.22.24413

Available data for this site

Groundwater: Field measurements



GO

Eddy County, New Mexico

Hydrologic Unit Code 13060011

Latitude 32°17'26", Longitude 103°51'37" NAD27

Land-surface elevation 3,231 feet above NAVD88

The depth of the well is 244 feet below land surface.

This well is completed in the Other aquifers (N9999OTHER) national aquifer.

This well is completed in the Rustler Formation (312RSLR) local aquifer.

Output formats

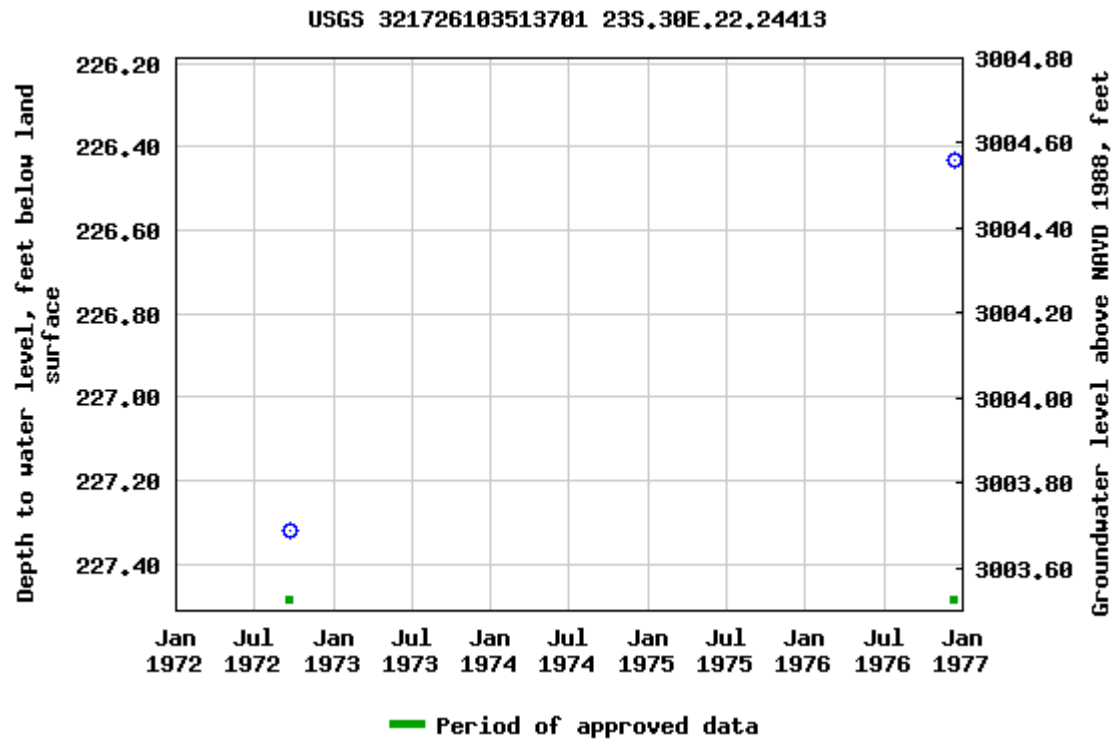
[Table of data](#)[Tab-separated data](#)[Graph of data](#)[Reselect period](#)

Breaks in the plot represent a gap of at least one year between field measurements.

[Download a presentation-quality graph](#)

[Questions about sites/data?](#)

[Feedback on this web site](#)

[Automated retrievals](#)

[Help](#)

[Data Tips](#)

[Explanation of terms](#)

[Subscribe for system changes](#)

[News](#)



[USGS Home](#)
[Contact USGS](#)
[Search USGS](#)

National Water Information System: Web Interface

USGS Water Resources

Data Category:

Groundwater



Geographic Area:

United States



GO

Click to hide News Bulletins

- [Introducing The Next Generation of USGS Water Data for the Nation](#)
- [Full News](#) 

Groundwater levels for the Nation

* IMPORTANT: [Next Generation Station Page](#)

Search Results -- 1 sites found

site_no list =

- 321750103531101

Minimum number of levels = 1

[Save file of selected sites](#) to local disk for future upload

USGS 321750103531101 23S.30E.21.12222

Available data for this site

Groundwater: Field measurements



GO

Eddy County, New Mexico

Hydrologic Unit Code 13060011

Latitude 32°17'50", Longitude 103°53'11" NAD27

Land-surface elevation 3,169 feet above NAVD88

The depth of the well is 203 feet below land surface.

This well is completed in the Other aquifers (N9999OTHER) national aquifer.

This well is completed in the Rustler Formation (312RSLR) local aquifer.

Output formats

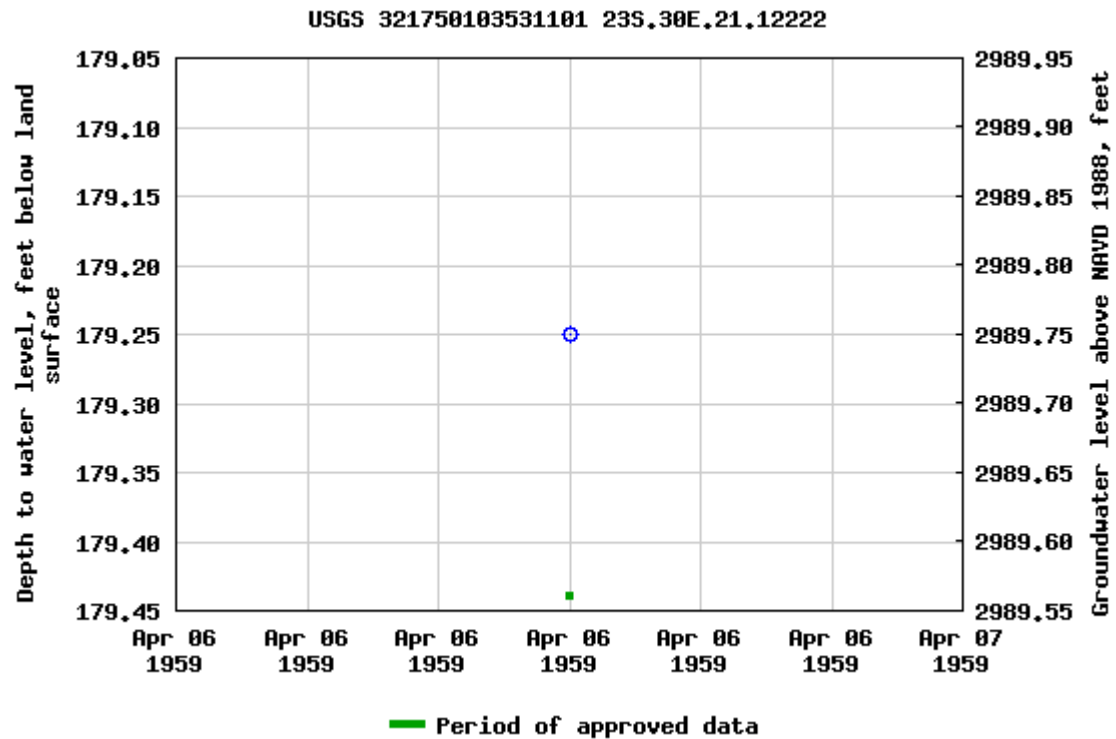
[Table of data](#)[Tab-separated data](#)[Graph of data](#)[Reselect period](#)

Breaks in the plot represent a gap of at least one year between field measurements.

[Download a presentation-quality graph](#)

[Questions about sites/data?](#)

[Feedback on this web site](#)

[Automated retrievals](#)

[Help](#)

[Data Tips](#)

[Explanation of terms](#)

[Subscribe for system changes](#)

[News](#)



2904 W 2nd St.
Roswell, NM 88201
voice: 575.624.2420
fax: 575.624.2421
www.atkinseng.com

11/15/2021

DII-NMOSE
1900 W 2nd Street
Roswell, NM 88201

Hand Delivered to the DII Office of the State Engineer

Re: Well Record C-4567 Pod1

To whom it may concern:

Attached please find a well log & record and a plugging record, in duplicate, for a one (1) soil borings, C-4567 Pod1.

If you have any questions, please contact me at 575.499.9244 or lucas@atkinseng.com.

Sincerely,

A handwritten signature in black ink, appearing to read "Lucas Middleton".

Lucas Middleton

Enclosures: as noted above

DEC 07 NOV 16 2021 PM 1:03



WELL RECORD & LOG

OFFICE OF THE STATE ENGINEER

www.ose.state.nm.us

1. GENERAL AND WELL LOCATION	OSE POD NO. (WELL NO.) POD1 (BH-01)		WELL TAG ID NO. n/a		OSE FILE NO(S). C-4567			
	WELL OWNER NAME(S) Strata Production Company				PHONE (OPTIONAL) 575-622-1127			
	WELL OWNER MAILING ADDRESS 1301 N. Sycamore Ave				CITY Roswell	STATE NM	ZIP 88201	
	WELL LOCATION (FROM GPS)	DEGREES LATITUDE 32	MINUTES 17	SECONDS 8.70 N	* ACCURACY REQUIRED: ONE TENTH OF A SECOND			
		LONGITUDE 103	52	2.55 W	* DATUM REQUIRED: WGS 84			
DESCRIPTION RELATING WELL LOCATION TO STREET ADDRESS AND COMMON LANDMARKS – PLSS (SECTION, TOWNSHIP, RANGE) WHERE AVAILABLE NW SW SE Sec. 22 T23S R30E, NMPM								
2. DRILLING & CASING INFORMATION	LICENSE NO. 1249		NAME OF LICENSED DRILLER Jackie D. Atkins			NAME OF WELL DRILLING COMPANY Atkins Engineering Associates, Inc.		
	DRILLING STARTED 10/26/2021	DRILLING ENDED 10/26/2021	DEPTH OF COMPLETED WELL (FT) temporary well material		BORE HOLE DEPTH (FT) 101	DEPTH WATER FIRST ENCOUNTERED (FT) n/a		
	COMPLETED WELL IS: <input type="checkbox"/> ARTESIAN <input checked="" type="checkbox"/> DRY HOLE <input type="checkbox"/> SHALLOW (UNCONFINED)					STATIC WATER LEVEL IN COMPLETED WELL (FT) n/a		
	DRILLING FLUID: <input type="checkbox"/> AIR <input type="checkbox"/> MUD ADDITIVES – SPECIFY:							
	DRILLING METHOD: <input type="checkbox"/> ROTARY <input type="checkbox"/> HAMMER <input type="checkbox"/> CABLE TOOL <input checked="" type="checkbox"/> OTHER – SPECIFY: Hollow Stem Auger							
	DEPTH (feet bgl) FROM TO		BORE HOLE DIAM. (inches)	CASING MATERIAL AND/OR GRADE (include each casing string, and note sections of screen)	CASING CONNECTION TYPE (add coupling diameter)	CASING INSIDE DIAM. (inches)	CASING WALL THICKNESS (inches)	SLOT SIZE (inches)
	0 101		±8.5	Boring- HSA	--	--	--	--
3. ANNULAR MATERIAL	DEPTH (feet bgl) FROM TO		BORE HOLE DIAM. (inches)	LIST ANNULAR SEAL MATERIAL AND GRAVEL PACK SIZE-RANGE BY INTERVAL		AMOUNT (cubic feet)	METHOD OF PLACEMENT	

USE BY NOV 18 2021 1:05

FOR OSE INTERNAL USE

WR-20 WELL RECORD & LOG (Version 06/30/17)

FILE NO.	POD NO.	TRN NO.
LOCATION	WELL TAG ID NO.	PAGE 1 OF 2

4. HYDROGEOLOGIC LOG OF WELL	DEPTH (feet bgl)		THICKNESS (feet)	COLOR AND TYPE OF MATERIAL ENCOUNTERED - INCLUDE WATER-BEARING CAVITIES OR FRACTURE ZONES (attach supplemental sheets to fully describe all units)	WATER BEARING? (YES / NO)	ESTIMATED YIELD FOR WATER- BEARING ZONES (gpm)
	FROM	TO				
	0	19	19	Caliche, with fine-grained sand, White/ Tan	Y ✓ N	
	19	54	35	Sand, Fine-grained Poorly-graded, Reddish Brown	Y ✓ N	
	54	90	36	Clay, with sand, fine-grained poorly-graded, Brown	Y ✓ N	
	90	101	11	Caliche, with with sand, fine-grained poorly-graded, Tan	Y ✓ N	
					Y N	
					Y N	
					Y N	
					Y N	
					Y N	
					Y N	
					Y N	
					Y N	
					Y N	
					Y N	
					Y N	
					Y N	
					Y N	
					Y N	
					Y N	
					Y N	
					Y N	
METHOD USED TO ESTIMATE YIELD OF WATER-BEARING STRATA:					TOTAL ESTIMATED WELL YIELD (gpm): 0.00	
<input type="checkbox"/> PUMP <input type="checkbox"/> AIR LIFT <input type="checkbox"/> BAILER <input type="checkbox"/> OTHER - SPECIFY:						
5. TEST; RIG SUPERVISION	WELL TEST	TEST RESULTS - ATTACH A COPY OF DATA COLLECTED DURING WELL TESTING, INCLUDING DISCHARGE METHOD, START TIME, END TIME, AND A TABLE SHOWING DISCHARGE AND DRAWDOWN OVER THE TESTING PERIOD.				
	MISCELLANEOUS INFORMATION: Temporary well materials removed and the soil boring backfilled using drill cuttings from total depth to ten feet below ground surface, then hydrated bentonite chips from ten feet below ground surface to surface.					
	PRINT NAME(S) OF DRILL RIG SUPERVISOR(S) THAT PROVIDED ONSITE SUPERVISION OF WELL CONSTRUCTION OTHER THAN LICENSEE: Shane Eldridge, Cameron Pruitt, Camerlo Trevino					
6. SIGNATURE	THE UNDERSIGNED HEREBY CERTIFIES THAT, TO THE BEST OF HIS OR HER KNOWLEDGE AND BELIEF, THE FOREGOING IS A TRUE AND CORRECT RECORD OF THE ABOVE DESCRIBED HOLE AND THAT HE OR SHE WILL FILE THIS WELL RECORD WITH THE STATE ENGINEER AND THE PERMIT HOLDER WITHIN 30 DAYS AFTER COMPLETION OF WELL DRILLING:					
				Jackie D. Atkins		11/15/2021
	SIGNATURE OF DRILLER / PRINT SIGNEE NAME			DATE		

FOR OSE INTERNAL USE

WR-20 WELL RECORD & LOG (Version 06/30/2017)

FILE NO.	POD NO.	TRN NO.
LOCATION	WELL TAG ID NO.	PAGE 2 OF 2





C-4567-OSE_Well Record and Log_-forsign

Final Audit Report

2021-11-15

Created:	2021-11-15
By:	Lucas Middleton (lucas@atkinseng.com)
Status:	Signed
Transaction ID:	CBJCHBCAABAAd__cF033AUuQLHfBJ7Fvn99E3sXUtHhq

"C-4567-OSE_Well Record and Log_-forsign" History

-  Document created by Lucas Middleton (lucas@atkinseng.com)
2021-11-15 - 6:23:18 PM GMT- IP address: 69.21.248.123
-  Document emailed to Jack Atkins (jack@atkinseng.com) for signature
2021-11-15 - 6:23:37 PM GMT
-  Email viewed by Jack Atkins (jack@atkinseng.com)
2021-11-15 - 6:48:01 PM GMT- IP address: 64.90.153.232
-  Document e-signed by Jack Atkins (jack@atkinseng.com)
Signature Date: 2021-11-15 - 7:35:14 PM GMT - Time Source: server- IP address: 64.90.153.232
-  Agreement completed.
2021-11-15 - 7:35:14 PM GMT

OSE Doc AQU 16 2021 PM 1:03



Adobe Sign



PLUGGING RECORD



NOTE: A Well Plugging Plan of Operations shall be approved by the State Engineer prior to plugging - 19.27.4 NMAC

I. GENERAL / WELL OWNERSHIP:

State Engineer Well Number: C-4567-POD1

Well owner: Strata Production Company

Phone No.: 575-622-1127

Mailing address: 1301 N. Sycamore Ave

City: Roswell State: NM Zip code: 88201

II. WELL PLUGGING INFORMATION:

- 1) Name of well drilling company that plugged well: Jackie D. Atkins (Atkins Engineering Associates Inc.)
- 2) New Mexico Well Driller License No.: 1249 Expiration Date: 04/30/23
- 3) Well plugging activities were supervised by the following well driller(s)/rig supervisor(s):
Shane Eldridge, Cameron Pruitt
- 4) Date well plugging began: 11/1/2021 Date well plugging concluded: 11/1/2021
- 5) GPS Well Location: Latitude: 32 deg, 17 min, 8.7 sec
Longitude: 103 deg, 52 min, 2.55 sec, WGS 84
- 6) Depth of well confirmed at initiation of plugging as: 101 ft below ground level (bgl),
by the following manner: weighted tape
- 7) Static water level measured at initiation of plugging: n/a ft bgl
- 8) Date well plugging plan of operations was approved by the State Engineer: 8/17/2021
- 9) Were all plugging activities consistent with an approved plugging plan? Yes If not, please describe differences between the approved plugging plan and the well as it was plugged (attach additional pages as needed):

OSE 011 NOV 15 2021 PM 1:03

- For each interval plugged, describe within the following columns:**

III. SIGNATURE:

Jack Atkins

11-15-2021

Date _____

Released to Imaging: 12/2/2021 1:48:12 PM

2021-11-1__WD-11 Plugging Record-forsigned

Final Audit Report

2021-11-15

Created:	2021-11-15
By:	Lucas Middleton (lucas@atkinseng.com)
Status:	Signed
Transaction ID:	CBJCHBCAABAAHVdyw1VBH71AX7xes6hC5EIXS0GPHg1v

"2021-11-1__WD-11 Plugging Record-forsigned" History



Document created by Lucas Middleton (lucas@atkinseng.com)

2021-11-15 - 6:23:05 PM GMT- IP address: 69.21.248.123



Document emailed to Jack Atkins (jack@atkinseng.com) for signature

2021-11-15 - 6:23:45 PM GMT



Email viewed by Jack Atkins (jack@atkinseng.com)

2021-11-15 - 7:35:24 PM GMT- IP address: 64.90.153.232



Document e-signed by Jack Atkins (jack@atkinseng.com)

Signature Date: 2021-11-15 - 7:36:16 PM GMT - Time Source: server- IP address: 64.90.153.232



Agreement completed.

2021-11-15 - 7:36:16 PM GMT

OGE DTI NOV 16 2021 PM 1:03



Adobe Sign

Forty Niner Ridge Unit #6

Strata Production Co
API #30-015-33637
Eddy County, NM
Surface Water Map

Legend

- 4.54 Miles
- Salt Playa

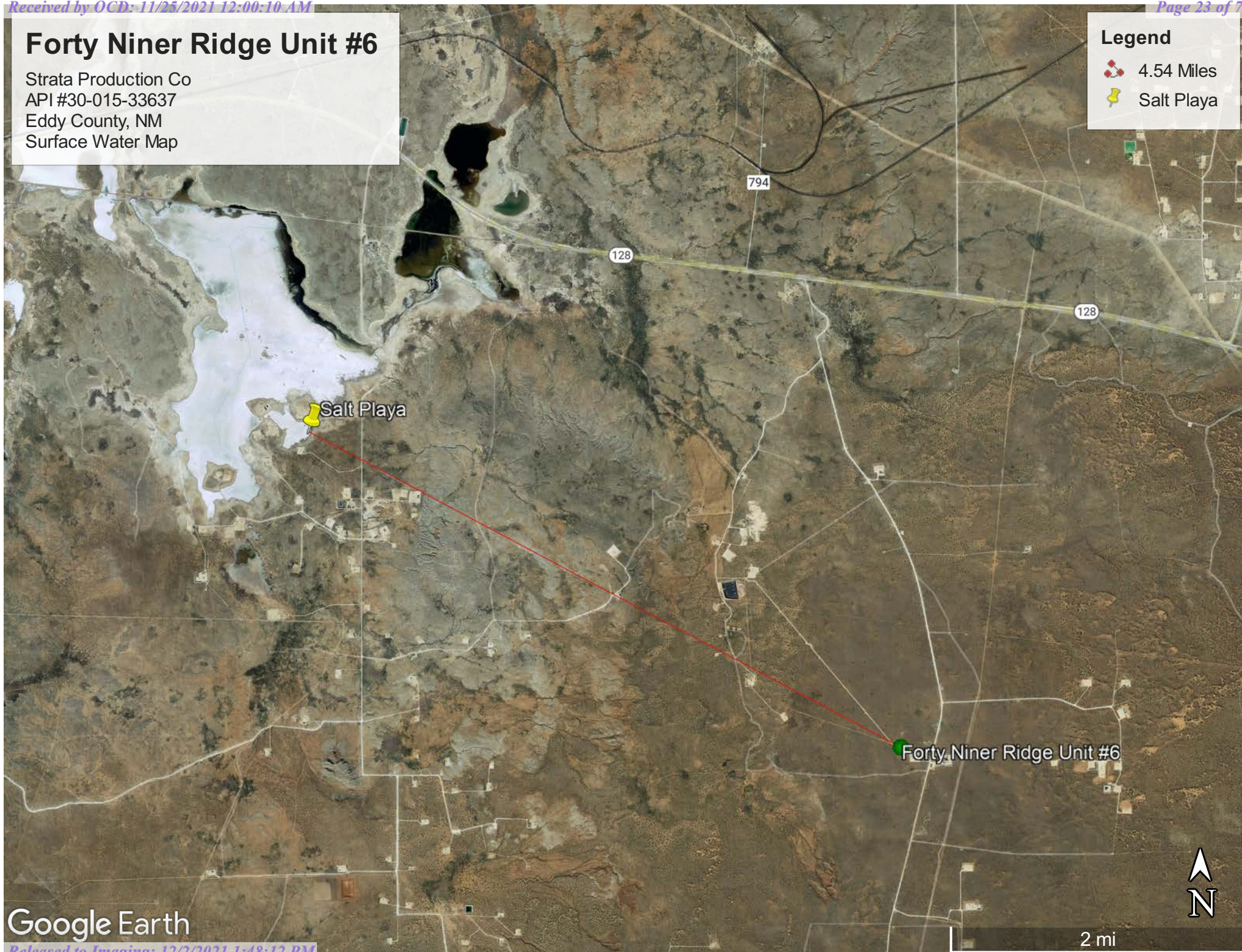

Google Earth

2 mi



Pima Environmental Services

Appendix B

Soil Survey & Geological Data

FEMA Flood Map

Map Unit Description: Cacique loamy sand, 0 to 3 percent slopes, eroded---Eddy Area, New Mexico

Eddy Area, New Mexico

CA—Cacique loamy sand, 0 to 3 percent slopes, eroded

Map Unit Setting

National map unit symbol: 1w46

Elevation: 3,000 to 5,500 feet

Mean annual precipitation: 7 to 14 inches

Mean annual air temperature: 57 to 68 degrees F

Frost-free period: 180 to 220 days

Farmland classification: Not prime farmland

Map Unit Composition

Cacique and similar soils: 97 percent

Minor components: 3 percent

Estimates are based on observations, descriptions, and transects of the mapunit.

Description of Cacique

Setting

Landform: Basin floors, plains

Landform position (three-dimensional): Riser

Down-slope shape: Convex

Across-slope shape: Linear

Parent material: Mixed alluvium

Typical profile

H1 - 0 to 5 inches: loamy sand

H2 - 5 to 24 inches: sandy clay loam

H3 - 24 to 60 inches: indurated

Properties and qualities

Slope: 0 to 3 percent

Depth to restrictive feature: 20 to 40 inches to petrocalcic

Drainage class: Well drained

Runoff class: High

Capacity of the most limiting layer to transmit water (Ksat): Very low to moderately low (0.00 to 0.06 in/hr)

Depth to water table: More than 80 inches

Frequency of flooding: None

Frequency of ponding: None

Maximum salinity: Nonsaline to very slightly saline (0.0 to 2.0 mmhos/cm)

Sodium adsorption ratio, maximum: 1.0

Available water capacity: Low (about 3.2 inches)

Interpretive groups

Land capability classification (irrigated): None specified

Land capability classification (nonirrigated): 7e

Hydrologic Soil Group: C

Ecological site: R042XC004NM - Sandy

Map Unit Description: Cacique loamy sand, 0 to 3 percent slopes, eroded---Eddy Area, New Mexico

Hydric soil rating: No

Minor Components

Dune land

Percent of map unit: 1 percent

Hydric soil rating: No

Berino

Percent of map unit: 1 percent

Ecological site: R042XC007NM - Loamy

Hydric soil rating: No

Berino

Percent of map unit: 1 percent

Ecological site: R042XC007NM - Loamy

Hydric soil rating: No

Data Source Information

Soil Survey Area: Eddy Area, New Mexico

Survey Area Data: Version 16, Jun 8, 2020

National Flood Hazard Layer FIRMette



103°52'20"W 32°17'24"N



Legend

SEE FIS REPORT FOR DETAILED LEGEND AND INDEX MAP FOR FIRM PANEL LAYOUT

SPECIAL FLOOD HAZARD AREAS		Without Base Flood Elevation (BFE) Zone A, V, A99
		With BFE or Depth Zone AE, AO, AH, VE, AR
		Regulatory Floodway
OTHER AREAS OF FLOOD HAZARD		0.2% Annual Chance Flood Hazard, Areas of 1% annual chance flood with average depth less than one foot or with drainage areas of less than one square mile Zone X
		Future Conditions 1% Annual Chance Flood Hazard Zone X
		Area with Reduced Flood Risk due to Levee. See Notes. Zone X
		Area with Flood Risk due to Levee Zone D
OTHER AREAS		NO SCREEN Area of Minimal Flood Hazard Zone X
		Effective LOMRs
		Area of Undetermined Flood Hazard Zone D
GENERAL STRUCTURES		Channel, Culvert, or Storm Sewer
		Levee, Dike, or Floodwall
OTHER FEATURES		20.2 Cross Sections with 1% Annual Chance Water Surface Elevation
		17.5 Cross Sections with 1% Annual Chance Water Surface Elevation
		Coastal Transect
		Base Flood Elevation Line (BFE)
		Limit of Study
		Jurisdiction Boundary
		Coastal Transect Baseline
MAP PANELS		Digital Data Available
		No Digital Data Available
		Unmapped



The pin displayed on the map is an approximate point selected by the user and does not represent an authoritative property location.

This map complies with FEMA's standards for the use of digital flood maps if it is not void as described below. The basemap shown complies with FEMA's basemap accuracy standards

The flood hazard information is derived directly from the authoritative NFHL web services provided by FEMA. This map was exported on 6/30/2021 at 10:59 AM and does not reflect changes or amendments subsequent to this date and time. The NFHL and effective information may change or become superseded by new data over time.

This map image is void if the one or more of the following map elements do not appear: basemap imagery, flood zone labels, legend, scale bar, map creation date, community identifiers, FIRM panel number, and FIRM effective date. Map images for unmapped and unmodernized areas cannot be used for regulatory purposes.

0 250 500 1,000 1,500 2,000 Feet 1:6,000

103°51'42"W 32°16'54"N



Pima Environmental Services

Appendix C

C-141's:

Initial

Final

District I
1625 N. French Dr., Hobbs, NM 88240
District II
811 S. First St., Artesia, NM 88210
District III
1000 Rio Brazos Road, Aztec, NM 87410
District IV
1220 S. St. Francis Dr., Santa Fe, NM 87505

State of New Mexico
Energy Minerals and Natural
Resources Department
Oil Conservation Division
1220 South St. Francis Dr.
Santa Fe, NM 87505

Form C-141
Revised August 24, 2018
Submit to appropriate OCD District office

Incident ID	NAPP2114763615
District RP	
Facility ID	
Application ID	

Release Notification

Responsible Party

Responsible Party: Strata Production Company	OGRID: 21712
Contact Name: Matt Murphy	Contact Telephone: 720-468-3646
Contact email: matt@stratanm.com	Incident # (assigned by OCD)
Contact mailing address: PO Box 1030, Roswell, NM 88202	

Location of Release Source

Latitude 32.28591 Longitude -103.86693
(NAD 83 in decimal degrees to 5 decimal places)

Site Name: Forty Niner Ridge Unit #6	Site Type: SWD
Date Release Discovered: Prior to 02/11/2017 (Per NMOCD)	API# (if applicable) 30-015-33637

Unit Letter	Section	Township	Range	County
O	22	23S	30E	Eddy

Surface Owner: ☒ State ☐ Federal ☐ Tribal ☐ Private (Name: _____)

Nature and Volume of Release

Material(s) Released (Select all that apply and attach calculations or specific justification for the volumes provided below)

<input checked="" type="checkbox"/> Crude Oil	Volume Released (bbls) De minimis	Volume Recovered (bbls) 0
<input checked="" type="checkbox"/> Produced Water	Volume Released (bbls) De minimis	Volume Recovered (bbls) 0
	Is the concentration of dissolved chloride in the produced water >10,000 mg/l?	<input type="checkbox"/> Yes <input type="checkbox"/> No
<input type="checkbox"/> Condensate	Volume Released (bbls)	Volume Recovered (bbls)
<input type="checkbox"/> Natural Gas	Volume Released (Mcf)	Volume Recovered (Mcf)
<input type="checkbox"/> Other (describe)	Volume/Weight Released (provide units)	Volume/Weight Recovered (provide units)
Cause of Release :		

Incident ID	NAPP2114763615
District RP	
Facility ID	
Application ID	

Was this a major release as defined by 19.15.29.7(A) NMAC? <input type="checkbox"/> Yes <input checked="" type="checkbox"/> No	If YES, for what reason(s) does the responsible party consider this a major release?
If YES, was immediate notice given to the OCD? By whom? To whom? When and by what means (phone, email, etc)?	

Initial Response

The responsible party must undertake the following actions immediately unless they could create a safety hazard that would result in injury

<input checked="" type="checkbox"/> The source of the release has been stopped. <input checked="" type="checkbox"/> The impacted area has been secured to protect human health and the environment. <input checked="" type="checkbox"/> Released materials have been contained via the use of berms or dikes, absorbent pads, or other containment devices. <input checked="" type="checkbox"/> All free liquids and recoverable materials have been removed and managed appropriately.
<p>If all the actions described above have <u>not</u> been undertaken, explain why: 6/1/21 This C-141 is being filed as directed by NMOCD letter and attachments dated May 20, 2021. In general, Strata disputes the allegations, findings, and conclusions. Upon initial review and investigation, Strata disputes that any single event or accumulation of events resulted in a stain, leak or "release" which was of Minor or Major nature. We also dispute that any release was improperly "characterized" or "covered". Strata's personnel determined that the release was below the reporting thresholds. The allegation of "covering" is not accurate as Strata personnel used nearby soil or sand to absorb and stabilize non-reportable amounts of liquid. This facility has undergone upgrade, repairs, and remediation many times. This site either has been or will be addressed in the near term during routine maintenance and clean up or, as a result of scheduled remedial, recompletion or plugging and abandonment operations on this well or area wells. Initial comments regarding pictures: Page 14, Pic 1 & 2 – Equipment removed (except pulley) and area remediated in early May 2021. Pic 3 – Staining at sump area. Require additional NMOCD clarification. Pic 4 – Staining inside lined containment area. Note tank repairs. Require additional NMOCD clarification. Pic 5 & 6 – Inside lined containment area. Impermeable liner approximately 1"-2" below "surface" scrapings. Require additional NMOCD clarification. Page 15, Pic 1, 2, & 3 – Inside lined containment area showing light staining below clean out connection. Require additional NMOCD clarification. Pic 4 – Stain, a result of unknown origin. Does not appear to be a result from Strata facility. See comments on pics 5 and 6 below. Require additional NMOCD clarification. Pic 5 & 6 – These areas are off of Strata's location on a public road shared by multiple operators, service companies and others. Source unknown but not believed to be a result of Strata's operations. Require additional NMOCD clarification. Strata looks forward to additional clarification and discussion with NMOCD and remains committed to a prompt resolution of all legitimate concerns.</p>
Per 19.15.29.8 B. (4) NMAC the responsible party may commence remediation immediately after discovery of a release. If remediation has begun, please attach a narrative of actions to date. If remedial efforts have been successfully completed or if the release occurred within a lined containment area (see 19.15.29.11(A)(5)(a) NMAC), please attach all information needed for closure evaluation.

State of New Mexico
Oil Conservation Division

Page 3

Incident ID	NAPP2114763615
District RP	
Facility ID	
Application ID	

I hereby certify that the information given above is true and complete to the best of my knowledge and understand that pursuant to OCD rules and regulations all operators are required to report and/or file certain release notifications and perform corrective actions for releases which may endanger public health or the environment. The acceptance of a C-141 report by the OCD does not relieve the operator of liability should their operations have failed to adequately investigate and remediate contamination that pose a threat to groundwater, surface water, human health or the environment. In addition, OCD acceptance of a C-141 report does not relieve the operator of responsibility for compliance with any other federal, state, or local laws and/or regulations.

Printed Name: Matt Murphy Title: Operations Manager

Signature: Matt Murphy Date: 06/01/2021

email: matt@stratanm.com Telephone: 720-468-3646

OCD Only

Received by: _____ Date: _____

Incident ID	NAPP2114763615
District RP	
Facility ID	
Application ID	

Site Assessment/Characterization

This information must be provided to the appropriate district office no later than 90 days after the release discovery date.

What is the shallowest depth to groundwater beneath the area affected by the release?	>100 (ft bgs)
Did this release impact groundwater or surface water?	<input type="checkbox"/> Yes <input checked="" type="checkbox"/> No
Are the lateral extents of the release within 300 feet of a continuously flowing watercourse or any other significant watercourse?	<input type="checkbox"/> Yes <input checked="" type="checkbox"/> No
Are the lateral extents of the release within 200 feet of any lakebed, sinkhole, or playa lake (measured from the ordinary high-water mark)?	<input type="checkbox"/> Yes <input checked="" type="checkbox"/> No
Are the lateral extents of the release within 300 feet of an occupied permanent residence, school, hospital, institution, or church?	<input type="checkbox"/> Yes <input checked="" type="checkbox"/> No
Are the lateral extents of the release within 500 horizontal feet of a spring or a private domestic fresh water well used by less than five households for domestic or stock watering purposes?	<input type="checkbox"/> Yes <input checked="" type="checkbox"/> No
Are the lateral extents of the release within 1000 feet of any other fresh water well or spring?	<input type="checkbox"/> Yes <input checked="" type="checkbox"/> No
Are the lateral extents of the release within incorporated municipal boundaries or within a defined municipal fresh water well field?	<input type="checkbox"/> Yes <input checked="" type="checkbox"/> No
Are the lateral extents of the release within 300 feet of a wetland?	<input type="checkbox"/> Yes <input checked="" type="checkbox"/> No
Are the lateral extents of the release overlying a subsurface mine?	<input type="checkbox"/> Yes <input checked="" type="checkbox"/> No
Are the lateral extents of the release overlying an unstable area such as karst geology?	<input type="checkbox"/> Yes <input checked="" type="checkbox"/> No
Are the lateral extents of the release within a 100-year floodplain?	<input type="checkbox"/> Yes <input checked="" type="checkbox"/> No
Did the release impact areas not on an exploration, development, production, or storage site?	<input type="checkbox"/> Yes <input checked="" type="checkbox"/> No

Attach a comprehensive report (electronic submittals in .pdf format are preferred) demonstrating the lateral and vertical extents of soil contamination associated with the release have been determined. Refer to 19.15.29.11 NMAC for specifics.

Characterization Report Checklist: *Each of the following items must be included in the report.*

- ☒ Scaled site map showing impacted area, surface features, subsurface features, delineation points, and monitoring wells.
- ☒ Field data
- ☒ Data table of soil contaminant concentration data
- ☒ Depth to water determination
- ☒ Determination of water sources and significant watercourses within ½-mile of the lateral extents of the release
- ☒ Boring or excavation logs
- ☒ Photographs including date and GIS information
- ☒ Topographic/Aerial maps
- ☒ Laboratory data including chain of custody

NOTE: The above items (if required) will be provided after reclamation process is completed. An amended C-141 will be filed if required.

If the site characterization report does not include completed efforts at remediation of the release, the report must include a proposed remediation plan. That plan must include the estimated volume of material to be remediated, the proposed remediation technique, proposed sampling plan and methods, anticipated timelines for beginning and completing the remediation. The closure criteria for a release are contained in Table 1 of 19.15.29.12 NMAC, however, use of the table is modified by site- and release-specific parameters.

State of New Mexico
Oil Conservation Division

Page 5

Incident ID	NAPP2114763615
District RP	
Facility ID	
Application ID	

I hereby certify that the information given above is true and complete to the best of my knowledge and understand that pursuant to OCD rules and regulations all operators are required to report and/or file certain release notifications and perform corrective actions for releases which may endanger public health or the environment. The acceptance of a C-141 report by the OCD does not relieve the operator of liability should their operations have failed to adequately investigate and remediate contamination that pose a threat to groundwater, surface water, human health or the environment. In addition, OCD acceptance of a C-141 report does not relieve the operator of responsibility for compliance with any other federal, state, or local laws and/or regulations.

Printed Name: Shammy Dennis Title: Administrative Support

Signature: Shammy Dennis Date: 6/1/2021

email: sdennis@stratanm.com Telephone: 575-622-1127 ext. 13

OCD Only

Received by: _____ Date: _____

Incident ID	NAPP2114763615
District RP	
Facility ID	
Application ID	

Remediation Plan

Remediation Plan Checklist: *Each of the following items must be included in the plan.*

- ☒ Detailed description of proposed remediation technique
 - ☒ Scaled sitemap with GPS coordinates showing delineation points
 - ☒ Estimated volume of material to be remediated
 - ☒ Closure criteria is to Table 1 specifications subject to 19.15.29.12(C)(4) NMAC
 - ☒ Proposed schedule for remediation (note if remediation plan timeline is more than 90 days OCD approval is required)
- NOTE: The above items (if required) will be provided after reclamation process is completed. An amended C-141 will be filed if required.**

Deferral Requests Only: *Each of the following items must be confirmed as part of any request for deferral of remediation.*

- ☐ Contamination must be in areas immediately under or around production equipment where remediation could cause a major facility deconstruction.
- ☐ Extents of contamination must be fully delineated.
- ☐ Contamination does not cause an imminent risk to human health, the environment, or groundwater.

I hereby certify that the information given above is true and complete to the best of my knowledge and understand that pursuant to OCD rules and regulations all operators are required to report and/or file certain release notifications and perform corrective actions for releases which may endanger public health or the environment. The acceptance of a C-141 report by the OCD does not relieve the operator of liability should their operations have failed to adequately investigate and remediate contamination that pose a threat to groundwater, surface water, human health or the environment. In addition, OCD acceptance of a C-141 report does not relieve the operator of responsibility for compliance with any other federal, state, or local laws and/or regulations.

Printed Name: Matt Murphy Title: Operations Manager

Signature: Matt Murphy Date: 6/01/2021

email: matt@stratanm.com Telephone: 720-468-3646

OCD Only

Received by: _____ Date: _____

☐ Approved ☐ Approved with Attached Conditions of Approval ☐ Denied ☐ Deferral Approved

Signature: _____ Date: _____

Incident ID	NAPP2114763615
District RP	
Facility ID	
Application ID	

Closure

The responsible party must attach information demonstrating they have complied with all applicable closure requirements and any conditions or directives of the OCD. This demonstration should be in the form of a comprehensive report (electronic submittals in .pdf format are preferred) including a scaled site map, sampling diagrams, relevant field notes, photographs of any excavation prior to backfilling, laboratory data including chain of custody documents of final sampling, and a narrative of the remedial activities. Refer to 19.15.29.12 NMAC.

Closure Report Attachment Checklist: *Each of the following items must be included in the closure report.*

- ☒ A scaled site and sampling diagram as described in 19.15.29.11 NMAC
- ☒ Photographs of the remediated site prior to backfill or photos of the liner integrity if applicable (Note: appropriate OCD District office must be notified 2 days prior to liner inspection)
- ☒ Laboratory analyses of final sampling (Note: appropriate ODC District office must be notified 2 days prior to final sampling)
- ☒ Description of remediation activities

NOTE: The above items (if required) will be provided after reclamation process is completed. An amended C-141 will be filed if required.

I hereby certify that the information given above is true and complete to the best of my knowledge and understand that pursuant to OCD rules and regulations all operators are required to report and/or file certain release notifications and perform corrective actions for releases which may endanger public health or the environment. The acceptance of a C-141 report by the OCD does not relieve the operator of liability should their operations have failed to adequately investigate and remediate contamination that pose a threat to groundwater, surface water, human health or the environment. In addition, OCD acceptance of a C-141 report does not relieve the operator of responsibility for compliance with any other federal, state, or local laws and/or regulations. The responsible party acknowledges they must substantially restore, reclaim, and re-vegetate the impacted surface area to the conditions that existed prior to the release or their final land use in accordance with 19.15.29.13 NMAC including notification to the OCD when reclamation and re-vegetation are complete.

Printed Name: Shammy Dennis Title: Administrative Support

Signature: Shammy Dennis Date: 6/1/2021

email: sdennis@stratanm.com Telephone: 575-622-1127 ext. 13

OCD Only

Received by: Chad Hensley Date: 12/02/2021

Closure approval by the OCD does not relieve the responsible party of liability should their operations have failed to adequately investigate and remediate contamination that poses a threat to groundwater, surface water, human health, or the environment nor does not relieve the responsible party of compliance with any other federal, state, or local laws and/or regulations.

Closure Approved by: Chad Hensley Date: 12/02/2021

Printed Name: Chad Hensley Title: Environmental Specialist Advanced



Pima Environmental Services

Appendix D

Photographic Documentation



SITE PHOTOGRAPHS
STRATA PRODUCTION COMPANY
FORTY NINER RIDGE UNIT #6 SWD



Release at pump area.



Surface gravel scraped away by traffic to reveal release.



Disturbance of top layer of soil due to traffic shows release in the area.



Gravel scraped away under drain valve.



Tank drain valve with gravel with light staining.



Gravel between tanks.



Release in front of tanks.





Pima Environmental Services

Appendix E

Laboratory Reports



Hall Environmental Analysis Laboratory
4901 Hawkins NE
Albuquerque, NM 87109
TEL: 505-345-3975 FAX: 505-345-4107
Website: clients.hallenvironmental.com

July 19, 2021

Chris Jones

Pima Environmental Services LLC

1601 N. Turner Ste 500

Hobbs, NM 88240

TEL: (575) 631-6977

FAX:

RE: FNRU 6 SWD

OrderNo.: 2107272

Dear Chris Jones:

Hall Environmental Analysis Laboratory received 21 sample(s) on 7/8/2021 for the analyses presented in the following report.

These were analyzed according to EPA procedures or equivalent. To access our accredited tests please go to www.hallenvironmental.com or the state specific web sites. In order to properly interpret your results, it is imperative that you review this report in its entirety. See the sample checklist and/or the Chain of Custody for information regarding the sample receipt temperature and preservation. Data qualifiers or a narrative will be provided if the sample analysis or analytical quality control parameters require a flag. When necessary, data qualifiers are provided on both the sample analysis report and the QC summary report, both sections should be reviewed. All samples are reported, as received, unless otherwise indicated. Lab measurement of analytes considered field parameters that require analysis within 15 minutes of sampling such as pH and residual chlorine are qualified as being analyzed outside of the recommended holding time.

Please don't hesitate to contact HEAL for any additional information or clarifications.

ADHS Cert #AZ0682 -- NMED-DWB Cert #NM9425 -- NMED-Micro Cert #NM0901

Sincerely,

A handwritten signature in black ink, appearing to read "Andy Freeman", is written over a light blue horizontal line.

Andy Freeman

Laboratory Manager

4901 Hawkins NE

Albuquerque, NM 87109

Analytical Report

Lab Order 2107272

Date Reported: 7/19/2021

Hall Environmental Analysis Laboratory, Inc.

CLIENT: Pima Environmental Services LLC

Client Sample ID: S1- Surface

Project: FNRU 6 SWD

Collection Date: 7/6/2021

Lab ID: 2107272-001

Matrix: SOIL

Received Date: 7/8/2021 7:30:00 AM

Analyses	Result	RL	Qual	Units	DF	Date Analyzed	Batch
EPA METHOD 300.0: ANIONS							Analyst: VP
Chloride	320	60		mg/Kg	20	7/12/2021 6:00:59 PM	61238
EPA METHOD 8015M/D: DIESEL RANGE ORGANICS							Analyst: JME
Diesel Range Organics (DRO)	ND	9.6		mg/Kg	1	7/9/2021 3:40:40 PM	61208
Motor Oil Range Organics (MRO)	ND	48		mg/Kg	1	7/9/2021 3:40:40 PM	61208
Surr: DNOP	87.9	70-130		%Rec	1	7/9/2021 3:40:40 PM	61208
EPA METHOD 8015D: GASOLINE RANGE							Analyst: CCM
Gasoline Range Organics (GRO)	ND	4.7		mg/Kg	1	7/9/2021 4:48:00 PM	61189
Surr: BFB	99.0	70-130		%Rec	1	7/9/2021 4:48:00 PM	61189
EPA METHOD 8021B: VOLATILES							Analyst: CCM
Benzene	ND	0.023		mg/Kg	1	7/9/2021 4:48:00 PM	61189
Toluene	ND	0.047		mg/Kg	1	7/9/2021 4:48:00 PM	61189
Ethylbenzene	ND	0.047		mg/Kg	1	7/9/2021 4:48:00 PM	61189
Xylenes, Total	ND	0.093		mg/Kg	1	7/9/2021 4:48:00 PM	61189
Surr: 4-Bromofluorobenzene	92.8	70-130		%Rec	1	7/9/2021 4:48:00 PM	61189

Refer to the QC Summary report and sample login checklist for flagged QC data and preservation information.

Qualifiers:	*	Value exceeds Maximum Contaminant Level.	B	Analyte detected in the associated Method Blank
	D	Sample Diluted Due to Matrix	E	Value above quantitation range
	H	Holding times for preparation or analysis exceeded	J	Analyte detected below quantitation limits
	ND	Not Detected at the Reporting Limit	P	Sample pH Not In Range
	PQL	Practical Quantitative Limit	RL	Reporting Limit
	S	% Recovery outside of range due to dilution or matrix		

Page 1 of 28

Analytical Report

Lab Order 2107272

Date Reported: 7/19/2021

Hall Environmental Analysis Laboratory, Inc.

CLIENT: Pima Environmental Services LLC

Client Sample ID: S2- Surface

Project: FNRU 6 SWD

Collection Date: 7/6/2021

Lab ID: 2107272-002

Matrix: SOIL

Received Date: 7/8/2021 7:30:00 AM

Analyses	Result	RL	Qual	Units	DF	Date Analyzed	Batch
EPA METHOD 300.0: ANIONS							Analyst: VP
Chloride	230	61		mg/Kg	20	7/12/2021 6:38:13 PM	61238
EPA METHOD 8015M/D: DIESEL RANGE ORGANICS							Analyst: SB
Diesel Range Organics (DRO)	ND	9.8		mg/Kg	1	7/10/2021 11:38:51 AM	61211
Motor Oil Range Organics (MRO)	ND	49		mg/Kg	1	7/10/2021 11:38:51 AM	61211
Surr: DNOP	112	70-130		%Rec	1	7/10/2021 11:38:51 AM	61211
EPA METHOD 8015D: GASOLINE RANGE							Analyst: CCM
Gasoline Range Organics (GRO)	ND	4.7		mg/Kg	1	7/9/2021 5:09:00 PM	61189
Surr: BFB	102	70-130		%Rec	1	7/9/2021 5:09:00 PM	61189
EPA METHOD 8021B: VOLATILES							Analyst: CCM
Benzene	ND	0.023		mg/Kg	1	7/9/2021 5:09:00 PM	61189
Toluene	ND	0.047		mg/Kg	1	7/9/2021 5:09:00 PM	61189
Ethylbenzene	ND	0.047		mg/Kg	1	7/9/2021 5:09:00 PM	61189
Xylenes, Total	ND	0.094		mg/Kg	1	7/9/2021 5:09:00 PM	61189
Surr: 4-Bromofluorobenzene	96.2	70-130		%Rec	1	7/9/2021 5:09:00 PM	61189

Refer to the QC Summary report and sample login checklist for flagged QC data and preservation information.

Qualifiers:	*	Value exceeds Maximum Contaminant Level.	B	Analyte detected in the associated Method Blank
	D	Sample Diluted Due to Matrix	E	Value above quantitation range
	H	Holding times for preparation or analysis exceeded	J	Analyte detected below quantitation limits
	ND	Not Detected at the Reporting Limit	P	Sample pH Not In Range
	PQL	Practical Quantitative Limit	RL	Reporting Limit
	S	% Recovery outside of range due to dilution or matrix		

Page 2 of 28

Analytical Report

Lab Order 2107272

Date Reported: 7/19/2021

Hall Environmental Analysis Laboratory, Inc.

CLIENT: Pima Environmental Services LLC

Client Sample ID: S3- Surface

Project: FNRU 6 SWD

Collection Date: 7/6/2021

Lab ID: 2107272-003

Matrix: SOIL

Received Date: 7/8/2021 7:30:00 AM

Analyses	Result	RL	Qual	Units	DF	Date Analyzed	Batch
EPA METHOD 300.0: ANIONS							Analyst: VP
Chloride	100	60		mg/Kg	20	7/12/2021 7:15:25 PM	61238
EPA METHOD 8015M/D: DIESEL RANGE ORGANICS							Analyst: SB
Diesel Range Organics (DRO)	ND	9.3		mg/Kg	1	7/10/2021 12:07:54 PM	61211
Motor Oil Range Organics (MRO)	ND	47		mg/Kg	1	7/10/2021 12:07:54 PM	61211
Surr: DNOP	99.9	70-130		%Rec	1	7/10/2021 12:07:54 PM	61211
EPA METHOD 8015D: GASOLINE RANGE							Analyst: CCM
Gasoline Range Organics (GRO)	ND	4.7		mg/Kg	1	7/9/2021 5:29:00 PM	61189
Surr: BFB	105	70-130		%Rec	1	7/9/2021 5:29:00 PM	61189
EPA METHOD 8021B: VOLATILES							Analyst: CCM
Benzene	ND	0.023		mg/Kg	1	7/9/2021 5:29:00 PM	61189
Toluene	ND	0.047		mg/Kg	1	7/9/2021 5:29:00 PM	61189
Ethylbenzene	ND	0.047		mg/Kg	1	7/9/2021 5:29:00 PM	61189
Xylenes, Total	ND	0.094		mg/Kg	1	7/9/2021 5:29:00 PM	61189
Surr: 4-Bromofluorobenzene	94.1	70-130		%Rec	1	7/9/2021 5:29:00 PM	61189

Refer to the QC Summary report and sample login checklist for flagged QC data and preservation information.

Qualifiers:	*	Value exceeds Maximum Contaminant Level.	B	Analyte detected in the associated Method Blank
	D	Sample Diluted Due to Matrix	E	Value above quantitation range
	H	Holding times for preparation or analysis exceeded	J	Analyte detected below quantitation limits
	ND	Not Detected at the Reporting Limit	P	Sample pH Not In Range
	PQL	Practical Quantitative Limit	RL	Reporting Limit
	S	% Recovery outside of range due to dilution or matrix		

Page 3 of 28

Analytical Report

Lab Order 2107272

Date Reported: 7/19/2021

Hall Environmental Analysis Laboratory, Inc.

CLIENT: Pima Environmental Services LLC

Client Sample ID: S4- Surface

Project: FNRU 6 SWD

Collection Date: 7/6/2021

Lab ID: 2107272-004

Matrix: SOIL

Received Date: 7/8/2021 7:30:00 AM

Analyses	Result	RL	Qual	Units	DF	Date Analyzed	Batch
EPA METHOD 300.0: ANIONS							Analyst: VP
Chloride	220	60		mg/Kg	20	7/12/2021 7:27:49 PM	61238
EPA METHOD 8015M/D: DIESEL RANGE ORGANICS							Analyst: SB
Diesel Range Organics (DRO)	ND	9.7		mg/Kg	1	7/10/2021 12:17:39 PM	61211
Motor Oil Range Organics (MRO)	ND	49		mg/Kg	1	7/10/2021 12:17:39 PM	61211
Surr: DNOP	97.5	70-130		%Rec	1	7/10/2021 12:17:39 PM	61211
EPA METHOD 8015D: GASOLINE RANGE							Analyst: CCM
Gasoline Range Organics (GRO)	ND	4.7		mg/Kg	1	7/9/2021 5:49:00 PM	61189
Surr: BFB	96.9	70-130		%Rec	1	7/9/2021 5:49:00 PM	61189
EPA METHOD 8021B: VOLATILES							Analyst: CCM
Benzene	ND	0.024		mg/Kg	1	7/9/2021 5:49:00 PM	61189
Toluene	ND	0.047		mg/Kg	1	7/9/2021 5:49:00 PM	61189
Ethylbenzene	ND	0.047		mg/Kg	1	7/9/2021 5:49:00 PM	61189
Xylenes, Total	ND	0.094		mg/Kg	1	7/9/2021 5:49:00 PM	61189
Surr: 4-Bromofluorobenzene	91.8	70-130		%Rec	1	7/9/2021 5:49:00 PM	61189

Refer to the QC Summary report and sample login checklist for flagged QC data and preservation information.

Qualifiers:	*	Value exceeds Maximum Contaminant Level.	B	Analyte detected in the associated Method Blank
	D	Sample Diluted Due to Matrix	E	Value above quantitation range
	H	Holding times for preparation or analysis exceeded	J	Analyte detected below quantitation limits
	ND	Not Detected at the Reporting Limit	P	Sample pH Not In Range
	PQL	Practical Quantitative Limit	RL	Reporting Limit
	S	% Recovery outside of range due to dilution or matrix		

Page 4 of 28

Analytical Report

Lab Order 2107272

Date Reported: 7/19/2021

Hall Environmental Analysis Laboratory, Inc.

CLIENT: Pima Environmental Services LLC

Client Sample ID: S5- Surface

Project: FNRU 6 SWD

Collection Date: 7/6/2021

Lab ID: 2107272-005

Matrix: SOIL

Received Date: 7/8/2021 7:30:00 AM

Analyses	Result	RL	Qual	Units	DF	Date Analyzed	Batch
EPA METHOD 300.0: ANIONS							Analyst: VP
Chloride	9200	300		mg/Kg	100	7/13/2021 9:59:45 PM	61238
EPA METHOD 8015M/D: DIESEL RANGE ORGANICS							Analyst: SB
Diesel Range Organics (DRO)	ND	9.7		mg/Kg	1	7/10/2021 12:27:23 PM	61211
Motor Oil Range Organics (MRO)	ND	49		mg/Kg	1	7/10/2021 12:27:23 PM	61211
Surr: DNOP	99.6	70-130		%Rec	1	7/10/2021 12:27:23 PM	61211
EPA METHOD 8015D: GASOLINE RANGE							Analyst: CCM
Gasoline Range Organics (GRO)	ND	4.8		mg/Kg	1	7/9/2021 6:09:00 PM	61189
Surr: BFB	93.9	70-130		%Rec	1	7/9/2021 6:09:00 PM	61189
EPA METHOD 8021B: VOLATILES							Analyst: CCM
Benzene	ND	0.024		mg/Kg	1	7/9/2021 6:09:00 PM	61189
Toluene	ND	0.048		mg/Kg	1	7/9/2021 6:09:00 PM	61189
Ethylbenzene	ND	0.048		mg/Kg	1	7/9/2021 6:09:00 PM	61189
Xylenes, Total	ND	0.096		mg/Kg	1	7/9/2021 6:09:00 PM	61189
Surr: 4-Bromofluorobenzene	89.4	70-130		%Rec	1	7/9/2021 6:09:00 PM	61189

Refer to the QC Summary report and sample login checklist for flagged QC data and preservation information.

Qualifiers:	*	Value exceeds Maximum Contaminant Level.	B	Analyte detected in the associated Method Blank
	D	Sample Diluted Due to Matrix	E	Value above quantitation range
	H	Holding times for preparation or analysis exceeded	J	Analyte detected below quantitation limits
	ND	Not Detected at the Reporting Limit	P	Sample pH Not In Range
	PQL	Practical Quantitative Limit	RL	Reporting Limit
	S	% Recovery outside of range due to dilution or matrix		

Page 5 of 28

Analytical Report

Lab Order 2107272

Date Reported: 7/19/2021

Hall Environmental Analysis Laboratory, Inc.

CLIENT: Pima Environmental Services LLC

Client Sample ID: S6- Surface

Project: FNRU 6 SWD

Collection Date: 7/6/2021

Lab ID: 2107272-006

Matrix: SOIL

Received Date: 7/8/2021 7:30:00 AM

Analyses	Result	RL	Qual	Units	DF	Date Analyzed	Batch
EPA METHOD 300.0: ANIONS							Analyst: VP
Chloride	13000	600		mg/Kg	200	7/13/2021 10:12:09 PM	61238
EPA METHOD 8015M/D: DIESEL RANGE ORGANICS							Analyst: SB
Diesel Range Organics (DRO)	ND	9.8		mg/Kg	1	7/10/2021 12:37:09 PM	61211
Motor Oil Range Organics (MRO)	ND	49		mg/Kg	1	7/10/2021 12:37:09 PM	61211
Surr: DNOP	99.4	70-130		%Rec	1	7/10/2021 12:37:09 PM	61211
EPA METHOD 8015D: GASOLINE RANGE							Analyst: CCM
Gasoline Range Organics (GRO)	ND	4.6		mg/Kg	1	7/9/2021 6:30:00 PM	61189
Surr: BFB	96.7	70-130		%Rec	1	7/9/2021 6:30:00 PM	61189
EPA METHOD 8021B: VOLATILES							Analyst: CCM
Benzene	ND	0.023		mg/Kg	1	7/9/2021 6:30:00 PM	61189
Toluene	ND	0.046		mg/Kg	1	7/9/2021 6:30:00 PM	61189
Ethylbenzene	ND	0.046		mg/Kg	1	7/9/2021 6:30:00 PM	61189
Xylenes, Total	ND	0.093		mg/Kg	1	7/9/2021 6:30:00 PM	61189
Surr: 4-Bromofluorobenzene	91.2	70-130		%Rec	1	7/9/2021 6:30:00 PM	61189

Refer to the QC Summary report and sample login checklist for flagged QC data and preservation information.

Qualifiers:	*	Value exceeds Maximum Contaminant Level.	B	Analyte detected in the associated Method Blank
	D	Sample Diluted Due to Matrix	E	Value above quantitation range
	H	Holding times for preparation or analysis exceeded	J	Analyte detected below quantitation limits
	ND	Not Detected at the Reporting Limit	P	Sample pH Not In Range
	PQL	Practical Quantitative Limit	RL	Reporting Limit
	S	% Recovery outside of range due to dilution or matrix		

Page 6 of 28

Analytical Report

Lab Order 2107272

Date Reported: 7/19/2021

Hall Environmental Analysis Laboratory, Inc.

CLIENT: Pima Environmental Services LLC

Client Sample ID: S7- Surface

Project: FNRU 6 SWD

Collection Date: 7/6/2021

Lab ID: 2107272-007

Matrix: SOIL

Received Date: 7/8/2021 7:30:00 AM

Analyses	Result	RL	Qual	Units	DF	Date Analyzed	Batch
EPA METHOD 300.0: ANIONS							Analyst: VP
Chloride	12000	600		mg/Kg	200	7/13/2021 10:49:22 PM	61238
EPA METHOD 8015M/D: DIESEL RANGE ORGANICS							Analyst: SB
Diesel Range Organics (DRO)	ND	9.9		mg/Kg	1	7/10/2021 12:46:59 PM	61211
Motor Oil Range Organics (MRO)	ND	49		mg/Kg	1	7/10/2021 12:46:59 PM	61211
Surr: DNOP	101	70-130		%Rec	1	7/10/2021 12:46:59 PM	61211
EPA METHOD 8015D: GASOLINE RANGE							Analyst: NSB
Gasoline Range Organics (GRO)	ND	4.7		mg/Kg	1	7/9/2021 9:19:37 PM	61194
Surr: BFB	105	70-130		%Rec	1	7/9/2021 9:19:37 PM	61194
EPA METHOD 8021B: VOLATILES							Analyst: NSB
Benzene	ND	0.024		mg/Kg	1	7/9/2021 9:19:37 PM	61194
Toluene	ND	0.047		mg/Kg	1	7/9/2021 9:19:37 PM	61194
Ethylbenzene	ND	0.047		mg/Kg	1	7/9/2021 9:19:37 PM	61194
Xylenes, Total	ND	0.095		mg/Kg	1	7/9/2021 9:19:37 PM	61194
Surr: 4-Bromofluorobenzene	99.7	70-130		%Rec	1	7/9/2021 9:19:37 PM	61194

Refer to the QC Summary report and sample login checklist for flagged QC data and preservation information.

Qualifiers:	*	Value exceeds Maximum Contaminant Level.	B	Analyte detected in the associated Method Blank
	D	Sample Diluted Due to Matrix	E	Value above quantitation range
	H	Holding times for preparation or analysis exceeded	J	Analyte detected below quantitation limits
	ND	Not Detected at the Reporting Limit	P	Sample pH Not In Range
	PQL	Practical Quantitative Limit	RL	Reporting Limit
	S	% Recovery outside of range due to dilution or matrix		

Page 7 of 28

Analytical Report

Lab Order 2107272

Date Reported: 7/19/2021

Hall Environmental Analysis Laboratory, Inc.

CLIENT: Pima Environmental Services LLC

Client Sample ID: S8- Surface

Project: FNRU 6 SWD

Collection Date: 7/6/2021

Lab ID: 2107272-008

Matrix: SOIL

Received Date: 7/8/2021 7:30:00 AM

Analyses	Result	RL	Qual	Units	DF	Date Analyzed	Batch
EPA METHOD 300.0: ANIONS							Analyst: VP
Chloride	15000	600		mg/Kg	200	7/13/2021 11:01:47 PM	61238
EPA METHOD 8015M/D: DIESEL RANGE ORGANICS							Analyst: SB
Diesel Range Organics (DRO)	ND	9.3		mg/Kg	1	7/10/2021 12:56:47 PM	61211
Motor Oil Range Organics (MRO)	ND	47		mg/Kg	1	7/10/2021 12:56:47 PM	61211
Surr: DNOP	102	70-130		%Rec	1	7/10/2021 12:56:47 PM	61211
EPA METHOD 8015D: GASOLINE RANGE							Analyst: NSB
Gasoline Range Organics (GRO)	ND	4.7		mg/Kg	1	7/9/2021 10:30:28 PM	61194
Surr: BFB	108	70-130		%Rec	1	7/9/2021 10:30:28 PM	61194
EPA METHOD 8021B: VOLATILES							Analyst: NSB
Benzene	ND	0.023		mg/Kg	1	7/9/2021 10:30:28 PM	61194
Toluene	ND	0.047		mg/Kg	1	7/9/2021 10:30:28 PM	61194
Ethylbenzene	ND	0.047		mg/Kg	1	7/9/2021 10:30:28 PM	61194
Xylenes, Total	ND	0.094		mg/Kg	1	7/9/2021 10:30:28 PM	61194
Surr: 4-Bromofluorobenzene	103	70-130		%Rec	1	7/9/2021 10:30:28 PM	61194

Refer to the QC Summary report and sample login checklist for flagged QC data and preservation information.

Qualifiers:	*	Value exceeds Maximum Contaminant Level.	B	Analyte detected in the associated Method Blank
	D	Sample Diluted Due to Matrix	E	Value above quantitation range
	H	Holding times for preparation or analysis exceeded	J	Analyte detected below quantitation limits
	ND	Not Detected at the Reporting Limit	P	Sample pH Not In Range
	PQL	Practical Quantitative Limit	RL	Reporting Limit
	S	% Recovery outside of range due to dilution or matrix		

Analytical Report

Lab Order 2107272

Date Reported: 7/19/2021

Hall Environmental Analysis Laboratory, Inc.

CLIENT: Pima Environmental Services LLC

Client Sample ID: S9- Surface

Project: FNRU 6 SWD

Collection Date: 7/6/2021

Lab ID: 2107272-009

Matrix: SOIL

Received Date: 7/8/2021 7:30:00 AM

Analyses	Result	RL	Qual	Units	DF	Date Analyzed	Batch
EPA METHOD 300.0: ANIONS							Analyst: VP
Chloride	930	60		mg/Kg	20	7/12/2021 8:29:52 PM	61238
EPA METHOD 8015M/D: DIESEL RANGE ORGANICS							Analyst: SB
Diesel Range Organics (DRO)	ND	9.6		mg/Kg	1	7/10/2021 1:06:36 PM	61211
Motor Oil Range Organics (MRO)	ND	48		mg/Kg	1	7/10/2021 1:06:36 PM	61211
Surr: DNOP	97.3	70-130		%Rec	1	7/10/2021 1:06:36 PM	61211
EPA METHOD 8015D: GASOLINE RANGE							Analyst: NSB
Gasoline Range Organics (GRO)	ND	4.9		mg/Kg	1	7/9/2021 11:41:10 PM	61194
Surr: BFB	106	70-130		%Rec	1	7/9/2021 11:41:10 PM	61194
EPA METHOD 8021B: VOLATILES							Analyst: NSB
Benzene	ND	0.025		mg/Kg	1	7/9/2021 11:41:10 PM	61194
Toluene	ND	0.049		mg/Kg	1	7/9/2021 11:41:10 PM	61194
Ethylbenzene	ND	0.049		mg/Kg	1	7/9/2021 11:41:10 PM	61194
Xylenes, Total	ND	0.099		mg/Kg	1	7/9/2021 11:41:10 PM	61194
Surr: 4-Bromofluorobenzene	102	70-130		%Rec	1	7/9/2021 11:41:10 PM	61194

Refer to the QC Summary report and sample login checklist for flagged QC data and preservation information.

Qualifiers:	*	Value exceeds Maximum Contaminant Level.	B	Analyte detected in the associated Method Blank
	D	Sample Diluted Due to Matrix	E	Value above quantitation range
	H	Holding times for preparation or analysis exceeded	J	Analyte detected below quantitation limits
	ND	Not Detected at the Reporting Limit	P	Sample pH Not In Range
	PQL	Practical Quantitative Limit	RL	Reporting Limit
	S	% Recovery outside of range due to dilution or matrix		

Page 9 of 28

Analytical Report

Lab Order 2107272

Date Reported: 7/19/2021

Hall Environmental Analysis Laboratory, Inc.

CLIENT: Pima Environmental Services LLC

Client Sample ID: S10- Surface

Project: FNRU 6 SWD

Collection Date: 7/6/2021

Lab ID: 2107272-010

Matrix: SOIL

Received Date: 7/8/2021 7:30:00 AM

Analyses	Result	RL	Qual	Units	DF	Date Analyzed	Batch
EPA METHOD 300.0: ANIONS							Analyst: VP
Chloride	2800	150		mg/Kg	50	7/13/2021 11:14:11 PM	61238
EPA METHOD 8015M/D: DIESEL RANGE ORGANICS							Analyst: SB
Diesel Range Organics (DRO)	ND	9.7		mg/Kg	1	7/10/2021 1:16:27 PM	61211
Motor Oil Range Organics (MRO)	ND	48		mg/Kg	1	7/10/2021 1:16:27 PM	61211
Surr: DNOP	102	70-130		%Rec	1	7/10/2021 1:16:27 PM	61211
EPA METHOD 8015D: GASOLINE RANGE							Analyst: NSB
Gasoline Range Organics (GRO)	ND	4.9		mg/Kg	1	7/10/2021 12:04:38 AM	61194
Surr: BFB	106	70-130		%Rec	1	7/10/2021 12:04:38 AM	61194
EPA METHOD 8021B: VOLATILES							Analyst: NSB
Benzene	ND	0.024		mg/Kg	1	7/10/2021 12:04:38 AM	61194
Toluene	ND	0.049		mg/Kg	1	7/10/2021 12:04:38 AM	61194
Ethylbenzene	ND	0.049		mg/Kg	1	7/10/2021 12:04:38 AM	61194
Xylenes, Total	ND	0.098		mg/Kg	1	7/10/2021 12:04:38 AM	61194
Surr: 4-Bromofluorobenzene	102	70-130		%Rec	1	7/10/2021 12:04:38 AM	61194

Refer to the QC Summary report and sample login checklist for flagged QC data and preservation information.

Qualifiers:	*	Value exceeds Maximum Contaminant Level.	B	Analyte detected in the associated Method Blank
	D	Sample Diluted Due to Matrix	E	Value above quantitation range
	H	Holding times for preparation or analysis exceeded	J	Analyte detected below quantitation limits
	ND	Not Detected at the Reporting Limit	P	Sample pH Not In Range
	PQL	Practical Quantitative Limit	RL	Reporting Limit
	S	% Recovery outside of range due to dilution or matrix		

Page 10 of 28

Analytical Report

Lab Order 2107272

Date Reported: 7/19/2021

Hall Environmental Analysis Laboratory, Inc.

CLIENT: Pima Environmental Services LLC

Client Sample ID: S11- Surface

Project: FNRU 6 SWD

Collection Date: 7/6/2021

Lab ID: 2107272-011

Matrix: SOIL

Received Date: 7/8/2021 7:30:00 AM

Analyses	Result	RL	Qual	Units	DF	Date Analyzed	Batch
EPA METHOD 300.0: ANIONS							Analyst: VP
Chloride	9900	600		mg/Kg	200	7/13/2021 11:26:36 PM	61238
EPA METHOD 8015M/D: DIESEL RANGE ORGANICS							Analyst: SB
Diesel Range Organics (DRO)	ND	9.6		mg/Kg	1	7/10/2021 1:26:18 PM	61211
Motor Oil Range Organics (MRO)	ND	48		mg/Kg	1	7/10/2021 1:26:18 PM	61211
Surr: DNOP	103	70-130		%Rec	1	7/10/2021 1:26:18 PM	61211
EPA METHOD 8015D: GASOLINE RANGE							Analyst: NSB
Gasoline Range Organics (GRO)	ND	4.7		mg/Kg	1	7/10/2021 12:28:08 AM	61194
Surr: BFB	105	70-130		%Rec	1	7/10/2021 12:28:08 AM	61194
EPA METHOD 8021B: VOLATILES							Analyst: NSB
Benzene	ND	0.024		mg/Kg	1	7/10/2021 12:28:08 AM	61194
Toluene	ND	0.047		mg/Kg	1	7/10/2021 12:28:08 AM	61194
Ethylbenzene	ND	0.047		mg/Kg	1	7/10/2021 12:28:08 AM	61194
Xylenes, Total	ND	0.094		mg/Kg	1	7/10/2021 12:28:08 AM	61194
Surr: 4-Bromofluorobenzene	101	70-130		%Rec	1	7/10/2021 12:28:08 AM	61194

Refer to the QC Summary report and sample login checklist for flagged QC data and preservation information.

Qualifiers:	*	Value exceeds Maximum Contaminant Level.	B	Analyte detected in the associated Method Blank
	D	Sample Diluted Due to Matrix	E	Value above quantitation range
	H	Holding times for preparation or analysis exceeded	J	Analyte detected below quantitation limits
	ND	Not Detected at the Reporting Limit	P	Sample pH Not In Range
	PQL	Practical Quantitative Limit	RL	Reporting Limit
	S	% Recovery outside of range due to dilution or matrix		

Page 11 of 28

Analytical Report

Lab Order 2107272

Date Reported: 7/19/2021

Hall Environmental Analysis Laboratory, Inc.

CLIENT: Pima Environmental Services LLC

Client Sample ID: S12- Surface

Project: FNRU 6 SWD

Collection Date: 7/6/2021

Lab ID: 2107272-012

Matrix: SOIL

Received Date: 7/8/2021 7:30:00 AM

Analyses	Result	RL	Qual	Units	DF	Date Analyzed	Batch
EPA METHOD 300.0: ANIONS							Analyst: VP
Chloride	2400	61		mg/Kg	20	7/14/2021 3:52:59 PM	61238
EPA METHOD 8015M/D: DIESEL RANGE ORGANICS							Analyst: SB
Diesel Range Organics (DRO)	ND	9.8		mg/Kg	1	7/10/2021 1:36:10 PM	61211
Motor Oil Range Organics (MRO)	ND	49		mg/Kg	1	7/10/2021 1:36:10 PM	61211
Surr: DNOP	123	70-130		%Rec	1	7/10/2021 1:36:10 PM	61211
EPA METHOD 8015D: GASOLINE RANGE							Analyst: NSB
Gasoline Range Organics (GRO)	ND	4.7		mg/Kg	1	7/10/2021 12:51:32 AM	61194
Surr: BFB	103	70-130		%Rec	1	7/10/2021 12:51:32 AM	61194
EPA METHOD 8021B: VOLATILES							Analyst: NSB
Benzene	ND	0.023		mg/Kg	1	7/10/2021 12:51:32 AM	61194
Toluene	ND	0.047		mg/Kg	1	7/10/2021 12:51:32 AM	61194
Ethylbenzene	ND	0.047		mg/Kg	1	7/10/2021 12:51:32 AM	61194
Xylenes, Total	ND	0.094		mg/Kg	1	7/10/2021 12:51:32 AM	61194
Surr: 4-Bromofluorobenzene	100	70-130		%Rec	1	7/10/2021 12:51:32 AM	61194

Refer to the QC Summary report and sample login checklist for flagged QC data and preservation information.

Qualifiers:	*	Value exceeds Maximum Contaminant Level.	B	Analyte detected in the associated Method Blank
	D	Sample Diluted Due to Matrix	E	Value above quantitation range
	H	Holding times for preparation or analysis exceeded	J	Analyte detected below quantitation limits
	ND	Not Detected at the Reporting Limit	P	Sample pH Not In Range
	PQL	Practical Quantitative Limit	RL	Reporting Limit
	S	% Recovery outside of range due to dilution or matrix		

Page 12 of 28

Analytical Report

Lab Order 2107272

Date Reported: 7/19/2021

Hall Environmental Analysis Laboratory, Inc.

CLIENT: Pima Environmental Services LLC

Client Sample ID: S5-1'

Project: FNRU 6 SWD

Collection Date: 7/6/2021

Lab ID: 2107272-013

Matrix: SOIL

Received Date: 7/8/2021 7:30:00 AM

Analyses	Result	RL	Qual	Units	DF	Date Analyzed	Batch
EPA METHOD 300.0: ANIONS							Analyst: VP
Chloride	5000	300		mg/Kg	100	7/13/2021 11:39:00 PM	61238
EPA METHOD 8015M/D: DIESEL RANGE ORGANICS							Analyst: SB
Diesel Range Organics (DRO)	ND	9.9		mg/Kg	1	7/10/2021 1:46:02 PM	61211
Motor Oil Range Organics (MRO)	ND	50		mg/Kg	1	7/10/2021 1:46:02 PM	61211
Surr: DNOP	96.6	70-130		%Rec	1	7/10/2021 1:46:02 PM	61211
EPA METHOD 8015D: GASOLINE RANGE							Analyst: NSB
Gasoline Range Organics (GRO)	ND	4.9		mg/Kg	1	7/10/2021 1:14:58 AM	61194
Surr: BFB	105	70-130		%Rec	1	7/10/2021 1:14:58 AM	61194
EPA METHOD 8021B: VOLATILES							Analyst: NSB
Benzene	ND	0.024		mg/Kg	1	7/10/2021 1:14:58 AM	61194
Toluene	ND	0.049		mg/Kg	1	7/10/2021 1:14:58 AM	61194
Ethylbenzene	ND	0.049		mg/Kg	1	7/10/2021 1:14:58 AM	61194
Xylenes, Total	ND	0.098		mg/Kg	1	7/10/2021 1:14:58 AM	61194
Surr: 4-Bromofluorobenzene	101	70-130		%Rec	1	7/10/2021 1:14:58 AM	61194

Refer to the QC Summary report and sample login checklist for flagged QC data and preservation information.

Qualifiers:	*	Value exceeds Maximum Contaminant Level.	B	Analyte detected in the associated Method Blank
	D	Sample Diluted Due to Matrix	E	Value above quantitation range
	H	Holding times for preparation or analysis exceeded	J	Analyte detected below quantitation limits
	ND	Not Detected at the Reporting Limit	P	Sample pH Not In Range
	PQL	Practical Quantitative Limit	RL	Reporting Limit
	S	% Recovery outside of range due to dilution or matrix		

Page 13 of 28

Analytical Report

Lab Order 2107272

Date Reported: 7/19/2021

Hall Environmental Analysis Laboratory, Inc.

CLIENT: Pima Environmental Services LLC

Client Sample ID: S6-1'

Project: FNRU 6 SWD

Collection Date: 7/6/2021

Lab ID: 2107272-014

Matrix: SOIL

Received Date: 7/8/2021 7:30:00 AM

Analyses	Result	RL	Qual	Units	DF	Date Analyzed	Batch
EPA METHOD 300.0: ANIONS							Analyst: VP
Chloride	890	60		mg/Kg	20	7/12/2021 9:56:42 PM	61238
EPA METHOD 8015M/D: DIESEL RANGE ORGANICS							Analyst: SB
Diesel Range Organics (DRO)	ND	9.9		mg/Kg	1	7/10/2021 1:55:55 PM	61211
Motor Oil Range Organics (MRO)	ND	50		mg/Kg	1	7/10/2021 1:55:55 PM	61211
Surr: DNOP	98.0	70-130		%Rec	1	7/10/2021 1:55:55 PM	61211
EPA METHOD 8015D: GASOLINE RANGE							Analyst: NSB
Gasoline Range Organics (GRO)	ND	4.6		mg/Kg	1	7/10/2021 1:38:29 AM	61194
Surr: BFB	101	70-130		%Rec	1	7/10/2021 1:38:29 AM	61194
EPA METHOD 8021B: VOLATILES							Analyst: NSB
Benzene	ND	0.023		mg/Kg	1	7/10/2021 1:38:29 AM	61194
Toluene	ND	0.046		mg/Kg	1	7/10/2021 1:38:29 AM	61194
Ethylbenzene	ND	0.046		mg/Kg	1	7/10/2021 1:38:29 AM	61194
Xylenes, Total	ND	0.093		mg/Kg	1	7/10/2021 1:38:29 AM	61194
Surr: 4-Bromofluorobenzene	97.7	70-130		%Rec	1	7/10/2021 1:38:29 AM	61194

Refer to the QC Summary report and sample login checklist for flagged QC data and preservation information.

Qualifiers:	*	Value exceeds Maximum Contaminant Level.	B	Analyte detected in the associated Method Blank
	D	Sample Diluted Due to Matrix	E	Value above quantitation range
	H	Holding times for preparation or analysis exceeded	J	Analyte detected below quantitation limits
	ND	Not Detected at the Reporting Limit	P	Sample pH Not In Range
	PQL	Practical Quantitative Limit	RL	Reporting Limit
	S	% Recovery outside of range due to dilution or matrix		

Page 14 of 28

Analytical Report

Lab Order 2107272

Date Reported: 7/19/2021

Hall Environmental Analysis Laboratory, Inc.

CLIENT: Pima Environmental Services LLC

Client Sample ID: S7-1'

Project: FNRU 6 SWD

Collection Date: 7/6/2021

Lab ID: 2107272-015

Matrix: SOIL

Received Date: 7/8/2021 7:30:00 AM

Analyses	Result	RL	Qual	Units	DF	Date Analyzed	Batch
EPA METHOD 300.0: ANIONS							Analyst: VP
Chloride	450	60		mg/Kg	20	7/12/2021 10:09:06 PM	61238
EPA METHOD 8015M/D: DIESEL RANGE ORGANICS							Analyst: SB
Diesel Range Organics (DRO)	ND	9.7		mg/Kg	1	7/10/2021 2:05:51 PM	61211
Motor Oil Range Organics (MRO)	ND	49		mg/Kg	1	7/10/2021 2:05:51 PM	61211
Surr: DNOP	96.5	70-130		%Rec	1	7/10/2021 2:05:51 PM	61211
EPA METHOD 8015D: GASOLINE RANGE							Analyst: NSB
Gasoline Range Organics (GRO)	ND	4.6		mg/Kg	1	7/10/2021 2:02:11 AM	61194
Surr: BFB	104	70-130		%Rec	1	7/10/2021 2:02:11 AM	61194
EPA METHOD 8021B: VOLATILES							Analyst: NSB
Benzene	ND	0.023		mg/Kg	1	7/10/2021 2:02:11 AM	61194
Toluene	ND	0.046		mg/Kg	1	7/10/2021 2:02:11 AM	61194
Ethylbenzene	ND	0.046		mg/Kg	1	7/10/2021 2:02:11 AM	61194
Xylenes, Total	ND	0.092		mg/Kg	1	7/10/2021 2:02:11 AM	61194
Surr: 4-Bromofluorobenzene	99.9	70-130		%Rec	1	7/10/2021 2:02:11 AM	61194

Refer to the QC Summary report and sample login checklist for flagged QC data and preservation information.

Qualifiers:	*	Value exceeds Maximum Contaminant Level.	B	Analyte detected in the associated Method Blank
	D	Sample Diluted Due to Matrix	E	Value above quantitation range
	H	Holding times for preparation or analysis exceeded	J	Analyte detected below quantitation limits
	ND	Not Detected at the Reporting Limit	P	Sample pH Not In Range
	PQL	Practical Quantitative Limit	RL	Reporting Limit
	S	% Recovery outside of range due to dilution or matrix		

Page 15 of 28

Analytical Report

Lab Order 2107272

Date Reported: 7/19/2021

Hall Environmental Analysis Laboratory, Inc.

CLIENT: Pima Environmental Services LLC

Client Sample ID: S8-1'

Project: FNRU 6 SWD

Collection Date: 7/6/2021

Lab ID: 2107272-016

Matrix: SOIL

Received Date: 7/8/2021 7:30:00 AM

Analyses	Result	RL	Qual	Units	DF	Date Analyzed	Batch
EPA METHOD 300.0: ANIONS							Analyst: VP
Chloride	2500	150		mg/Kg	50	7/13/2021 11:51:25 PM	61238
EPA METHOD 8015M/D: DIESEL RANGE ORGANICS							Analyst: SB
Diesel Range Organics (DRO)	ND	10		mg/Kg	1	7/10/2021 2:15:49 PM	61211
Motor Oil Range Organics (MRO)	ND	50		mg/Kg	1	7/10/2021 2:15:49 PM	61211
Surr: DNOP	95.7	70-130		%Rec	1	7/10/2021 2:15:49 PM	61211
EPA METHOD 8015D: GASOLINE RANGE							Analyst: NSB
Gasoline Range Organics (GRO)	ND	4.7		mg/Kg	1	7/10/2021 2:25:37 AM	61194
Surr: BFB	105	70-130		%Rec	1	7/10/2021 2:25:37 AM	61194
EPA METHOD 8021B: VOLATILES							Analyst: NSB
Benzene	ND	0.023		mg/Kg	1	7/10/2021 2:25:37 AM	61194
Toluene	ND	0.047		mg/Kg	1	7/10/2021 2:25:37 AM	61194
Ethylbenzene	ND	0.047		mg/Kg	1	7/10/2021 2:25:37 AM	61194
Xylenes, Total	ND	0.093		mg/Kg	1	7/10/2021 2:25:37 AM	61194
Surr: 4-Bromofluorobenzene	102	70-130		%Rec	1	7/10/2021 2:25:37 AM	61194

Refer to the QC Summary report and sample login checklist for flagged QC data and preservation information.

Qualifiers:	*	Value exceeds Maximum Contaminant Level.	B	Analyte detected in the associated Method Blank
	D	Sample Diluted Due to Matrix	E	Value above quantitation range
	H	Holding times for preparation or analysis exceeded	J	Analyte detected below quantitation limits
	ND	Not Detected at the Reporting Limit	P	Sample pH Not In Range
	PQL	Practical Quantitative Limit	RL	Reporting Limit
	S	% Recovery outside of range due to dilution or matrix		

Page 16 of 28

Analytical Report

Lab Order 2107272

Date Reported: 7/19/2021

Hall Environmental Analysis Laboratory, Inc.

CLIENT: Pima Environmental Services LLC

Client Sample ID: S10-1'

Project: FNRU 6 SWD

Collection Date: 7/6/2021

Lab ID: 2107272-017

Matrix: SOIL

Received Date: 7/8/2021 7:30:00 AM

Analyses	Result	RL	Qual	Units	DF	Date Analyzed	Batch
EPA METHOD 300.0: ANIONS							Analyst: VP
Chloride	2700	150		mg/Kg	50	7/14/2021 12:03:49 AM	61238
EPA METHOD 8015M/D: DIESEL RANGE ORGANICS							Analyst: SB
Diesel Range Organics (DRO)	ND	9.5		mg/Kg	1	7/10/2021 2:25:46 PM	61211
Motor Oil Range Organics (MRO)	ND	47		mg/Kg	1	7/10/2021 2:25:46 PM	61211
Surr: DNOP	95.5	70-130		%Rec	1	7/10/2021 2:25:46 PM	61211
EPA METHOD 8015D: GASOLINE RANGE							Analyst: NSB
Gasoline Range Organics (GRO)	ND	4.7		mg/Kg	1	7/10/2021 3:35:59 AM	61194
Surr: BFB	107	70-130		%Rec	1	7/10/2021 3:35:59 AM	61194
EPA METHOD 8021B: VOLATILES							Analyst: NSB
Benzene	ND	0.024		mg/Kg	1	7/10/2021 3:35:59 AM	61194
Toluene	ND	0.047		mg/Kg	1	7/10/2021 3:35:59 AM	61194
Ethylbenzene	ND	0.047		mg/Kg	1	7/10/2021 3:35:59 AM	61194
Xylenes, Total	ND	0.094		mg/Kg	1	7/10/2021 3:35:59 AM	61194
Surr: 4-Bromofluorobenzene	102	70-130		%Rec	1	7/10/2021 3:35:59 AM	61194

Refer to the QC Summary report and sample login checklist for flagged QC data and preservation information.

Qualifiers:	*	Value exceeds Maximum Contaminant Level.	B	Analyte detected in the associated Method Blank
	D	Sample Diluted Due to Matrix	E	Value above quantitation range
	H	Holding times for preparation or analysis exceeded	J	Analyte detected below quantitation limits
	ND	Not Detected at the Reporting Limit	P	Sample pH Not In Range
	PQL	Practical Quantitative Limit	RL	Reporting Limit
	S	% Recovery outside of range due to dilution or matrix		

Page 17 of 28

Analytical Report

Lab Order 2107272

Date Reported: 7/19/2021

Hall Environmental Analysis Laboratory, Inc.

CLIENT: Pima Environmental Services LLC

Client Sample ID: S11-1'

Project: FNRU 6 SWD

Collection Date: 7/6/2021

Lab ID: 2107272-018

Matrix: SOIL

Received Date: 7/8/2021 7:30:00 AM

Analyses	Result	RL	Qual	Units	DF	Date Analyzed	Batch
EPA METHOD 300.0: ANIONS							Analyst: VP
Chloride	4800	150		mg/Kg	50	7/14/2021 12:16:13 AM	61238
EPA METHOD 8015M/D: DIESEL RANGE ORGANICS							Analyst: SB
Diesel Range Organics (DRO)	ND	9.8		mg/Kg	1	7/10/2021 2:35:54 PM	61211
Motor Oil Range Organics (MRO)	ND	49		mg/Kg	1	7/10/2021 2:35:54 PM	61211
Surr: DNOP	98.1	70-130		%Rec	1	7/10/2021 2:35:54 PM	61211
EPA METHOD 8015D: GASOLINE RANGE							Analyst: NSB
Gasoline Range Organics (GRO)	ND	4.8		mg/Kg	1	7/10/2021 3:59:39 AM	61194
Surr: BFB	105	70-130		%Rec	1	7/10/2021 3:59:39 AM	61194
EPA METHOD 8021B: VOLATILES							Analyst: NSB
Benzene	ND	0.024		mg/Kg	1	7/10/2021 3:59:39 AM	61194
Toluene	ND	0.048		mg/Kg	1	7/10/2021 3:59:39 AM	61194
Ethylbenzene	ND	0.048		mg/Kg	1	7/10/2021 3:59:39 AM	61194
Xylenes, Total	ND	0.095		mg/Kg	1	7/10/2021 3:59:39 AM	61194
Surr: 4-Bromofluorobenzene	101	70-130		%Rec	1	7/10/2021 3:59:39 AM	61194

Refer to the QC Summary report and sample login checklist for flagged QC data and preservation information.

Qualifiers:	*	Value exceeds Maximum Contaminant Level.	B	Analyte detected in the associated Method Blank
	D	Sample Diluted Due to Matrix	E	Value above quantitation range
	H	Holding times for preparation or analysis exceeded	J	Analyte detected below quantitation limits
	ND	Not Detected at the Reporting Limit	P	Sample pH Not In Range
	PQL	Practical Quantitative Limit	RL	Reporting Limit
	S	% Recovery outside of range due to dilution or matrix		

Page 18 of 28

Analytical Report

Lab Order 2107272

Date Reported: 7/19/2021

Hall Environmental Analysis Laboratory, Inc.

CLIENT: Pima Environmental Services LLC

Client Sample ID: BG-1

Project: FNRU 6 SWD

Collection Date: 7/6/2021

Lab ID: 2107272-019

Matrix: SOIL

Received Date: 7/8/2021 7:30:00 AM

Analyses	Result	RL	Qual	Units	DF	Date Analyzed	Batch
EPA METHOD 300.0: ANIONS							Analyst: VP
Chloride	ND	60		mg/Kg	20	7/12/2021 11:23:33 PM	61239
EPA METHOD 8015M/D: DIESEL RANGE ORGANICS							Analyst: SB
Diesel Range Organics (DRO)	ND	9.2		mg/Kg	1	7/10/2021 2:46:03 PM	61211
Motor Oil Range Organics (MRO)	ND	46		mg/Kg	1	7/10/2021 2:46:03 PM	61211
Surr: DNOP	95.0	70-130		%Rec	1	7/10/2021 2:46:03 PM	61211
EPA METHOD 8015D: GASOLINE RANGE							Analyst: NSB
Gasoline Range Organics (GRO)	ND	4.9		mg/Kg	1	7/10/2021 4:23:15 AM	61194
Surr: BFB	106	70-130		%Rec	1	7/10/2021 4:23:15 AM	61194
EPA METHOD 8021B: VOLATILES							Analyst: NSB
Benzene	ND	0.025		mg/Kg	1	7/10/2021 4:23:15 AM	61194
Toluene	ND	0.049		mg/Kg	1	7/10/2021 4:23:15 AM	61194
Ethylbenzene	ND	0.049		mg/Kg	1	7/10/2021 4:23:15 AM	61194
Xylenes, Total	ND	0.099		mg/Kg	1	7/10/2021 4:23:15 AM	61194
Surr: 4-Bromofluorobenzene	102	70-130		%Rec	1	7/10/2021 4:23:15 AM	61194

Refer to the QC Summary report and sample login checklist for flagged QC data and preservation information.

Qualifiers:	*	Value exceeds Maximum Contaminant Level.	B	Analyte detected in the associated Method Blank
	D	Sample Diluted Due to Matrix	E	Value above quantitation range
	H	Holding times for preparation or analysis exceeded	J	Analyte detected below quantitation limits
	ND	Not Detected at the Reporting Limit	P	Sample pH Not In Range
	PQL	Practical Quantitative Limit	RL	Reporting Limit
	S	% Recovery outside of range due to dilution or matrix		

Page 19 of 28

Analytical Report

Lab Order 2107272

Date Reported: 7/19/2021

Hall Environmental Analysis Laboratory, Inc.

CLIENT: Pima Environmental Services LLC

Client Sample ID: BG-2

Project: FNRU 6 SWD

Collection Date: 7/6/2021

Lab ID: 2107272-020

Matrix: SOIL

Received Date: 7/8/2021 7:30:00 AM

Analyses	Result	RL	Qual	Units	DF	Date Analyzed	Batch
EPA METHOD 300.0: ANIONS							Analyst: VP
Chloride	ND	60		mg/Kg	20	7/12/2021 11:35:57 PM	61239
EPA METHOD 8015M/D: DIESEL RANGE ORGANICS							Analyst: SB
Diesel Range Organics (DRO)	ND	9.5		mg/Kg	1	7/10/2021 2:56:11 PM	61211
Motor Oil Range Organics (MRO)	ND	48		mg/Kg	1	7/10/2021 2:56:11 PM	61211
Surr: DNOP	97.2	70-130		%Rec	1	7/10/2021 2:56:11 PM	61211
EPA METHOD 8015D: GASOLINE RANGE							Analyst: NSB
Gasoline Range Organics (GRO)	ND	4.7		mg/Kg	1	7/10/2021 4:46:51 AM	61194
Surr: BFB	105	70-130		%Rec	1	7/10/2021 4:46:51 AM	61194
EPA METHOD 8021B: VOLATILES							Analyst: NSB
Benzene	ND	0.023		mg/Kg	1	7/10/2021 4:46:51 AM	61194
Toluene	ND	0.047		mg/Kg	1	7/10/2021 4:46:51 AM	61194
Ethylbenzene	ND	0.047		mg/Kg	1	7/10/2021 4:46:51 AM	61194
Xylenes, Total	ND	0.093		mg/Kg	1	7/10/2021 4:46:51 AM	61194
Surr: 4-Bromofluorobenzene	100	70-130		%Rec	1	7/10/2021 4:46:51 AM	61194

Refer to the QC Summary report and sample login checklist for flagged QC data and preservation information.

Qualifiers:	*	Value exceeds Maximum Contaminant Level.	B	Analyte detected in the associated Method Blank
	D	Sample Diluted Due to Matrix	E	Value above quantitation range
	H	Holding times for preparation or analysis exceeded	J	Analyte detected below quantitation limits
	ND	Not Detected at the Reporting Limit	P	Sample pH Not In Range
	PQL	Practical Quantitative Limit	RL	Reporting Limit
	S	% Recovery outside of range due to dilution or matrix		

Page 20 of 28

Analytical Report

Lab Order 2107272

Date Reported: 7/19/2021

Hall Environmental Analysis Laboratory, Inc.

CLIENT: Pima Environmental Services LLC

Client Sample ID: BG-3

Project: FNRU 6 SWD

Collection Date: 7/6/2021

Lab ID: 2107272-021

Matrix: SOIL

Received Date: 7/8/2021 7:30:00 AM

Analyses	Result	RL	Qual	Units	DF	Date Analyzed	Batch
EPA METHOD 300.0: ANIONS							Analyst: VP
Chloride	ND	60		mg/Kg	20	7/13/2021 12:13:10 AM	61239
EPA METHOD 8015M/D: DIESEL RANGE ORGANICS							Analyst: SB
Diesel Range Organics (DRO)	ND	9.8		mg/Kg	1	7/10/2021 3:06:19 PM	61211
Motor Oil Range Organics (MRO)	ND	49		mg/Kg	1	7/10/2021 3:06:19 PM	61211
Surr: DNOP	94.7	70-130		%Rec	1	7/10/2021 3:06:19 PM	61211
EPA METHOD 8015D: GASOLINE RANGE							Analyst: NSB
Gasoline Range Organics (GRO)	ND	4.8		mg/Kg	1	7/10/2021 5:10:25 AM	61194
Surr: BFB	106	70-130		%Rec	1	7/10/2021 5:10:25 AM	61194
EPA METHOD 8021B: VOLATILES							Analyst: NSB
Benzene	ND	0.024		mg/Kg	1	7/10/2021 5:10:25 AM	61194
Toluene	ND	0.048		mg/Kg	1	7/10/2021 5:10:25 AM	61194
Ethylbenzene	ND	0.048		mg/Kg	1	7/10/2021 5:10:25 AM	61194
Xylenes, Total	ND	0.096		mg/Kg	1	7/10/2021 5:10:25 AM	61194
Surr: 4-Bromofluorobenzene	103	70-130		%Rec	1	7/10/2021 5:10:25 AM	61194

Refer to the QC Summary report and sample login checklist for flagged QC data and preservation information.

Qualifiers:	*	Value exceeds Maximum Contaminant Level.	B	Analyte detected in the associated Method Blank
	D	Sample Diluted Due to Matrix	E	Value above quantitation range
	H	Holding times for preparation or analysis exceeded	J	Analyte detected below quantitation limits
	ND	Not Detected at the Reporting Limit	P	Sample pH Not In Range
	PQL	Practical Quantitative Limit	RL	Reporting Limit
	S	% Recovery outside of range due to dilution or matrix		

QC SUMMARY REPORT**Hall Environmental Analysis Laboratory, Inc.**

WO#: 2107272

19-Jul-21

Client: Pima Environmental Services LLC**Project:** FNRU 6 SWD

Sample ID: MB-61238	SampType: MBLK	TestCode: EPA Method 300.0: Anions								
Client ID: PBS	Batch ID: 61238	RunNo: 79710								
Prep Date: 7/12/2021	Analysis Date: 7/12/2021	SeqNo: 2805043	Units: mg/Kg							
Analyte	Result	PQL	SPK value	SPK Ref Val	%REC	LowLimit	HighLimit	%RPD	RPDLimit	Qual
Chloride	ND	1.5								

Sample ID: LCS-61238	SampType: LCS	TestCode: EPA Method 300.0: Anions								
Client ID: LCSS	Batch ID: 61238	RunNo: 79710								
Prep Date: 7/12/2021	Analysis Date: 7/12/2021	SeqNo: 2805044	Units: mg/Kg							
Analyte	Result	PQL	SPK value	SPK Ref Val	%REC	LowLimit	HighLimit	%RPD	RPDLimit	Qual
Chloride	14	1.5	15.00	0	94.1	90	110			

Sample ID: MB-61239	SampType: MBLK	TestCode: EPA Method 300.0: Anions								
Client ID: PBS	Batch ID: 61239	RunNo: 79710								
Prep Date: 7/12/2021	Analysis Date: 7/12/2021	SeqNo: 2805073	Units: mg/Kg							
Analyte	Result	PQL	SPK value	SPK Ref Val	%REC	LowLimit	HighLimit	%RPD	RPDLimit	Qual
Chloride	ND	1.5								

Sample ID: LCS-61239	SampType: LCS	TestCode: EPA Method 300.0: Anions								
Client ID: LCSS	Batch ID: 61239	RunNo: 79769								
Prep Date: 7/12/2021	Analysis Date: 7/13/2021	SeqNo: 2806179	Units: mg/Kg							
Analyte	Result	PQL	SPK value	SPK Ref Val	%REC	LowLimit	HighLimit	%RPD	RPDLimit	Qual
Chloride	14	1.5	15.00	0	95.2	90	110			

Qualifiers:

* Value exceeds Maximum Contaminant Level.
D Sample Diluted Due to Matrix
H Holding times for preparation or analysis exceeded
ND Not Detected at the Reporting Limit
PQL Practical Quantitative Limit
S % Recovery outside of range due to dilution or matrix

B Analyte detected in the associated Method Blank
E Value above quantitation range
J Analyte detected below quantitation limits
P Sample pH Not In Range
RL Reporting Limit

Page 22 of 28

QC SUMMARY REPORT**Hall Environmental Analysis Laboratory, Inc.**

WO#: 2107272

19-Jul-21

Client: Pima Environmental Services LLC**Project:** FNRU 6 SWD

Sample ID: MB-61208	SampType: MBLK	TestCode: EPA Method 8015M/D: Diesel Range Organics								
Client ID: PBS	Batch ID: 61208	RunNo: 79683								
Prep Date: 7/9/2021	Analysis Date: 7/9/2021	SeqNo: 2802908 Units: mg/Kg								
Analyte	Result	PQL	SPK value	SPK Ref Val	%REC	LowLimit	HighLimit	%RPD	RPDLimit	Qual
Diesel Range Organics (DRO)	ND	10								
Motor Oil Range Organics (MRO)	ND	50								
Surr: DNOP	9.4		10.00		93.6	70	130			

Sample ID: LCS-61208	SampType: LCS	TestCode: EPA Method 8015M/D: Diesel Range Organics								
Client ID: LCSS	Batch ID: 61208	RunNo: 79683								
Prep Date: 7/9/2021	Analysis Date: 7/9/2021	SeqNo: 2802909 Units: mg/Kg								
Analyte	Result	PQL	SPK value	SPK Ref Val	%REC	LowLimit	HighLimit	%RPD	RPDLimit	Qual
Diesel Range Organics (DRO)	43	10	50.00	0	87.0	68.9	141			
Surr: DNOP	4.8		5.000		96.1	70	130			

Sample ID: LCS-61211	SampType: LCS	TestCode: EPA Method 8015M/D: Diesel Range Organics								
Client ID: LCSS	Batch ID: 61211	RunNo: 79709								
Prep Date: 7/9/2021	Analysis Date: 7/10/2021	SeqNo: 2803577 Units: mg/Kg								
Analyte	Result	PQL	SPK value	SPK Ref Val	%REC	LowLimit	HighLimit	%RPD	RPDLimit	Qual
Diesel Range Organics (DRO)	51	10	50.00	0	102	68.9	141			
Surr: DNOP	5.3		5.000		105	70	130			

Sample ID: MB-61211	SampType: MBLK	TestCode: EPA Method 8015M/D: Diesel Range Organics								
Client ID: PBS	Batch ID: 61211	RunNo: 79709								
Prep Date: 7/9/2021	Analysis Date: 7/10/2021	SeqNo: 2803578 Units: mg/Kg								
Analyte	Result	PQL	SPK value	SPK Ref Val	%REC	LowLimit	HighLimit	%RPD	RPDLimit	Qual
Diesel Range Organics (DRO)	ND	10								
Motor Oil Range Organics (MRO)	ND	50								
Surr: DNOP	10		10.00		100	70	130			

Sample ID: 2107272-002AMS	SampType: MS	TestCode: EPA Method 8015M/D: Diesel Range Organics								
Client ID: S2- Surface	Batch ID: 61211	RunNo: 79709								
Prep Date: 7/9/2021	Analysis Date: 7/10/2021	SeqNo: 2803580 Units: mg/Kg								
Analyte	Result	PQL	SPK value	SPK Ref Val	%REC	LowLimit	HighLimit	%RPD	RPDLimit	Qual
Diesel Range Organics (DRO)	47	9.9	49.46	0	94.3	15	184			
Surr: DNOP	5.4		4.946		109	70	130			

Qualifiers:

* Value exceeds Maximum Contaminant Level.
D Sample Diluted Due to Matrix
H Holding times for preparation or analysis exceeded
ND Not Detected at the Reporting Limit
PQL Practical Quantitative Limit
S % Recovery outside of range due to dilution or matrix

B Analyte detected in the associated Method Blank
E Value above quantitation range
J Analyte detected below quantitation limits
P Sample pH Not In Range
RL Reporting Limit

QC SUMMARY REPORT

Hall Environmental Analysis Laboratory, Inc.

WO#: 2107272

19-Jul-21

Client: Pima Environmental Services LLC**Project:** FNRU 6 SWD

Sample ID: 2107272-002AMSD	SampType: MSD	TestCode: EPA Method 8015M/D: Diesel Range Organics								
Client ID: S2- Surface	Batch ID: 61211	RunNo: 79709								
Prep Date: 7/9/2021	Analysis Date: 7/10/2021	SeqNo: 2803581 Units: mg/Kg								
Analyte	Result	PQL	SPK value	SPK Ref Val	%REC	LowLimit	HighLimit	%RPD	RPDLimit	Qual
Diesel Range Organics (DRO)	46	9.4	46.86	0	99.0	15	184	0.532	23.9	
Surr: DNOP	5.1		4.686		109	70	130	0	0	

Qualifiers:

* Value exceeds Maximum Contaminant Level.
D Sample Diluted Due to Matrix
H Holding times for preparation or analysis exceeded
ND Not Detected at the Reporting Limit
PQL Practical Quantitative Limit
S % Recovery outside of range due to dilution or matrix

B Analyte detected in the associated Method Blank
E Value above quantitation range
J Analyte detected below quantitation limits
P Sample pH Not In Range
RL Reporting Limit

Page 24 of 28

QC SUMMARY REPORT**Hall Environmental Analysis Laboratory, Inc.**

WO#: 2107272

19-Jul-21

Client: Pima Environmental Services LLC**Project:** FNRU 6 SWD

Sample ID: ics-61189	SampType: LCS				TestCode: EPA Method 8015D: Gasoline Range					
Client ID: LCSS	Batch ID: 61189				RunNo: 79700					
Prep Date: 7/8/2021	Analysis Date: 7/9/2021				SeqNo: 2802952	Units: mg/Kg				
Analyte	Result	PQL	SPK value	SPK Ref Val	%REC	LowLimit	HighLimit	%RPD	RPDLimit	Qual
Gasoline Range Organics (GRO)	26	5.0	25.00	0	104	78.6	131			
Surr: BFB	1200		1000		118	70	130			

Sample ID: mb-61189	SampType: MBLK				TestCode: EPA Method 8015D: Gasoline Range					
Client ID: PBS	Batch ID: 61189				RunNo: 79700					
Prep Date: 7/8/2021	Analysis Date: 7/9/2021				SeqNo: 2802953	Units: mg/Kg				
Analyte	Result	PQL	SPK value	SPK Ref Val	%REC	LowLimit	HighLimit	%RPD	RPDLimit	Qual
Gasoline Range Organics (GRO)	ND	5.0								
Surr: BFB	1000		1000		103	70	130			

Sample ID: mb-61194	SampType: MBLK				TestCode: EPA Method 8015D: Gasoline Range					
Client ID: PBS	Batch ID: 61194				RunNo: 79705					
Prep Date: 7/8/2021	Analysis Date: 7/9/2021				SeqNo: 2803225	Units: mg/Kg				
Analyte	Result	PQL	SPK value	SPK Ref Val	%REC	LowLimit	HighLimit	%RPD	RPDLimit	Qual
Gasoline Range Organics (GRO)	ND	5.0								
Surr: BFB	1100		1000		111	70	130			

Sample ID: ics-61194	SampType: LCS				TestCode: EPA Method 8015D: Gasoline Range					
Client ID: LCSS	Batch ID: 61194				RunNo: 79705					
Prep Date: 7/8/2021	Analysis Date: 7/9/2021				SeqNo: 2803226	Units: mg/Kg				
Analyte	Result	PQL	SPK value	SPK Ref Val	%REC	LowLimit	HighLimit	%RPD	RPDLimit	Qual
Gasoline Range Organics (GRO)	24	5.0	25.00	0	95.8	78.6	131			
Surr: BFB	1200		1000		120	70	130			

Sample ID: 2107272-007ams	SampType: MS				TestCode: EPA Method 8015D: Gasoline Range					
Client ID: S7- Surface	Batch ID: 61194				RunNo: 79705					
Prep Date: 7/8/2021	Analysis Date: 7/9/2021				SeqNo: 2803228	Units: mg/Kg				
Analyte	Result	PQL	SPK value	SPK Ref Val	%REC	LowLimit	HighLimit	%RPD	RPDLimit	Qual
Gasoline Range Organics (GRO)	26	4.7	23.56	0	110	61.3	114			
Surr: BFB	1100		942.5		115	70	130			

Sample ID: 2107272-007amsd	SampType: MSD				TestCode: EPA Method 8015D: Gasoline Range					
Client ID: S7- Surface	Batch ID: 61194				RunNo: 79705					
Prep Date: 7/8/2021	Analysis Date: 7/9/2021				SeqNo: 2803229	Units: mg/Kg				
Analyte	Result	PQL	SPK value	SPK Ref Val	%REC	LowLimit	HighLimit	%RPD	RPDLimit	Qual

Qualifiers:

* Value exceeds Maximum Contaminant Level.
D Sample Diluted Due to Matrix
H Holding times for preparation or analysis exceeded
ND Not Detected at the Reporting Limit
PQL Practical Quantitative Limit
S % Recovery outside of range due to dilution or matrix

B Analyte detected in the associated Method Blank
E Value above quantitation range
J Analyte detected below quantitation limits
P Sample pH Not In Range
RL Reporting Limit

QC SUMMARY REPORT

Hall Environmental Analysis Laboratory, Inc.

WO#: 2107272

19-Jul-21

Client: Pima Environmental Services LLC

Project: FNRU 6 SWD

Sample ID: 2107272-007amsd		SampType: MSD		TestCode: EPA Method 8015D: Gasoline Range						
Client ID: S7- Surface		Batch ID: 61194		RunNo: 79705						
Prep Date: 7/8/2021		Analysis Date: 7/9/2021		SeqNo: 2803229		Units: mg/Kg				
Analyte	Result	PQL	SPK value	SPK Ref Val	%REC	LowLimit	HighLimit	%RPD	RPDLimit	Qual
Gasoline Range Organics (GRO)	27	4.9	24.56	0	108	61.3	114	2.56	20	
Surr: BFB	1200		982.3		117	70	130	0	0	

Qualifiers:

- * Value exceeds Maximum Contaminant Level.

D Sample Diluted Due to Matrix

H Holding times for preparation or analysis exceeded

ND Not Detected at the Reporting Limit

PQL Practical Quantitative Limit

S % Recovery outside of range due to dilution or matrix
- B Analyte detected in the associated Method Blank

E Value above quantitation range

J Analyte detected below quantitation limits

P Sample pH Not In Range

RL Reporting Limit

QC SUMMARY REPORT**Hall Environmental Analysis Laboratory, Inc.**

WO#: 2107272

19-Jul-21

Client: Pima Environmental Services LLC**Project:** FNRU 6 SWD

Sample ID: lcs-61189	SampType: LCS			TestCode: EPA Method 8021B: Volatiles						
Client ID: LCSS	Batch ID: 61189			RunNo: 79700						
Prep Date: 7/8/2021	Analysis Date: 7/9/2021			SeqNo: 2803000		Units: mg/Kg				
Analyte	Result	PQL	SPK value	SPK Ref Val	%REC	LowLimit	HighLimit	%RPD	RPDLimit	Qual
Benzene	0.97	0.025	1.000	0	96.8	80	120			
Toluene	0.96	0.050	1.000	0	96.1	80	120			
Ethylbenzene	0.98	0.050	1.000	0	98.1	80	120			
Xylenes, Total	3.0	0.10	3.000	0	98.4	80	120			
Surr: 4-Bromofluorobenzene	0.98		1.000		97.7	70	130			

Sample ID: mb-61189	SampType: MBLK			TestCode: EPA Method 8021B: Volatiles						
Client ID: PBS	Batch ID: 61189			RunNo: 79700						
Prep Date: 7/8/2021	Analysis Date: 7/9/2021			SeqNo: 2803001		Units: mg/Kg				
Analyte	Result	PQL	SPK value	SPK Ref Val	%REC	LowLimit	HighLimit	%RPD	RPDLimit	Qual
Benzene	ND	0.025								
Toluene	ND	0.050								
Ethylbenzene	ND	0.050								
Xylenes, Total	ND	0.10								
Surr: 4-Bromofluorobenzene	0.95		1.000		94.7	70	130			

Sample ID: mb-61194	SampType: MBLK			TestCode: EPA Method 8021B: Volatiles						
Client ID: PBS	Batch ID: 61194			RunNo: 79705						
Prep Date: 7/8/2021	Analysis Date: 7/9/2021			SeqNo: 2803278		Units: mg/Kg				
Analyte	Result	PQL	SPK value	SPK Ref Val	%REC	LowLimit	HighLimit	%RPD	RPDLimit	Qual
Benzene	ND	0.025								
Toluene	ND	0.050								
Ethylbenzene	ND	0.050								
Xylenes, Total	ND	0.10								
Surr: 4-Bromofluorobenzene	1.1		1.000		107	70	130			

Sample ID: LCS-61194	SampType: LCS			TestCode: EPA Method 8021B: Volatiles						
Client ID: LCSS	Batch ID: 61194			RunNo: 79705						
Prep Date: 7/8/2021	Analysis Date: 7/9/2021			SeqNo: 2803279		Units: mg/Kg				
Analyte	Result	PQL	SPK value	SPK Ref Val	%REC	LowLimit	HighLimit	%RPD	RPDLimit	Qual
Benzene	0.97	0.025	1.000	0	97.2	80	120			
Toluene	0.98	0.050	1.000	0	97.7	80	120			
Ethylbenzene	0.97	0.050	1.000	0	97.3	80	120			
Xylenes, Total	3.0	0.10	3.000	0	98.6	80	120			
Surr: 4-Bromofluorobenzene	1.1		1.000		105	70	130			

Qualifiers:

* Value exceeds Maximum Contaminant Level.
D Sample Diluted Due to Matrix
H Holding times for preparation or analysis exceeded
ND Not Detected at the Reporting Limit
PQL Practical Quantitative Limit
S % Recovery outside of range due to dilution or matrix

B Analyte detected in the associated Method Blank
E Value above quantitation range
J Analyte detected below quantitation limits
P Sample pH Not In Range
RL Reporting Limit

QC SUMMARY REPORT**Hall Environmental Analysis Laboratory, Inc.**

WO#: 2107272

19-Jul-21

Client: Pima Environmental Services LLC**Project:** FNRU 6 SWD

Sample ID: 2107272-008ams		SampType: MS		TestCode: EPA Method 8021B: Volatiles						
Client ID: S8- Surface		Batch ID: 61194		RunNo: 79705						
Prep Date: 7/8/2021		Analysis Date: 7/9/2021		SeqNo: 2803282		Units: mg/Kg				
Analyte	Result	PQL	SPK value	SPK Ref Val	%REC	LowLimit	HighLimit	%RPD	RPDLimit	Qual
Benzene	1.0	0.024	0.9615	0	108	80	120			
Toluene	1.1	0.048	0.9615	0	110	80	120			
Ethylbenzene	1.1	0.048	0.9615	0	112	80	120			
Xylenes, Total	3.2	0.096	2.885	0	112	80	120			
Surr: 4-Bromofluorobenzene	1.0		0.9615		105	70	130			

Sample ID: 2107272-008amsd		SampType: MSD		TestCode: EPA Method 8021B: Volatiles						
Client ID: S8- Surface		Batch ID: 61194		RunNo: 79705						
Prep Date: 7/8/2021		Analysis Date: 7/9/2021		SeqNo: 2803283		Units: mg/Kg				
Analyte	Result	PQL	SPK value	SPK Ref Val	%REC	LowLimit	HighLimit	%RPD	RPDLimit	Qual
Benzene	1.0	0.024	0.9470	0	109	80	120	0.160	20	
Toluene	1.1	0.047	0.9470	0	112	80	120	0.387	20	
Ethylbenzene	1.1	0.047	0.9470	0	114	80	120	0.0266	20	
Xylenes, Total	3.2	0.095	2.841	0	114	80	120	0.533	20	
Surr: 4-Bromofluorobenzene	0.99		0.9470		105	70	130	0	0	

Qualifiers:

* Value exceeds Maximum Contaminant Level.
D Sample Diluted Due to Matrix
H Holding times for preparation or analysis exceeded
ND Not Detected at the Reporting Limit
PQL Practical Quantitative Limit
S % Recovery outside of range due to dilution or matrix

B Analyte detected in the associated Method Blank
E Value above quantitation range
J Analyte detected below quantitation limits
P Sample pH Not In Range
RL Reporting Limit

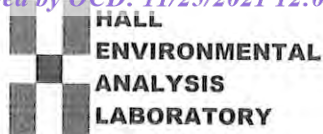

Hall Environmental Analysis Laboratory
4901 Hawkins NE
Albuquerque, NM 87109
TEL: 505-345-3975 FAX: 505-345-4107
Website: clients.hallenvironmental.com

Sample Log-In Check List

Client Name: Pima Environmental Services LLC

Work Order Number: 2107272

RcptNo: 1

Received By: Cheyenne Cason 7/8/2021 7:30:00 AM

Completed By: Desiree Dominguez 7/8/2021 9:28:21 AM

Reviewed By: JR 7/8/21

Handwritten signature

Handwritten signature

Chain of Custody

1. Is Chain of Custody complete? Yes ☒ No ☐ Not Present ☐

2. How was the sample delivered? Courier

Log In

3. Was an attempt made to cool the samples? Yes ☒ No ☐ NA ☐

4. Were all samples received at a temperature of >0° C to 6.0°C Yes ☒ No ☐ NA ☐

5. Sample(s) in proper container(s)? Yes ☒ No ☐

6. Sufficient sample volume for indicated test(s)? Yes ☒ No ☐

7. Are samples (except VOA and ONG) properly preserved? Yes ☒ No ☐

8. Was preservative added to bottles? Yes ☐ No ☒ NA ☐

9. Received at least 1 vial with headspace <1/4" for AQ VOA? Yes ☐ No ☐ NA ☒

10. Were any sample containers received broken? Yes ☐ No ☒

11. Does paperwork match bottle labels? Yes ☒ No ☐

(Note discrepancies on chain of custody)

12. Are matrices correctly identified on Chain of Custody? Yes ☒ No ☐

13. Is it clear what analyses were requested? Yes ☒ No ☐

14. Were all holding times able to be met? Yes ☒ No ☐

(If no, notify customer for authorization.)

of preserved bottles checked for pH:

(<2 or >12 unless noted)

Adjusted?

Checked by: SPA 7.8.21

Special Handling (if applicable)

15. Was client notified of all discrepancies with this order? Yes ☐ No ☐ NA ☒

Person Notified: _____

Date: _____

By Whom: _____

Via: ☐ eMail ☐ Phone ☐ Fax ☐ In Person

Regarding: _____

Client Instructions: _____

16. Additional remarks:

17. Cooler Information

Cooler No	Temp °C	Condition	Seal Intact	Seal No	Seal Date	Signed By
1	5.4	Good				

www.hallenvironmental.com

4901 Hawkins NE - Albuquerque, NM 87109

Tel. 505-345-3975 Fax 505-345-4107

Analysis Request

Turn-Around Time: 4 Days

☒ Standard ☐ Rush

Project Name:

FNRU #6 SWD

Project #:	
------------	--

Project Manager:

Chris Jones

Sampler:

On Ice: ☒ Yes ☐ No

of Coolers: 1

Cooler Temp (including CF): $5.3 + 0.1 = 5.4$ (°C)Container
Type and #Preservative
Type

HEAL No.
10727

BTEX / MTBE / TMB's (8021)

TPH:8015D(GRO / DRO / MRO)

8081 Pesticides/8082 PCB's

EDB (Method 504.1)

PAHs by 8310 or 8270SIMS

RCRA 8 Metals

Cl, F, Br, NO₃, NO₂, PO₄, SO₄

8260 (VOA)

8270 (Semi-VOA)

Total Coliform (Present/Absent)

Container Type and #	Preservative Type	HEAL No.
1-Koz	Cool	2107272
		-001
		-002
		-003
		-004
		-005
		-006
		-007
		-008
		-009
		-010
		-011
		-012

Received by:	Via:	Date	Time
<i>[Signature]</i>		7/1/21	1350

Received by:	Via:	Date	Time
car car		7/8/21	0730

Remarks: Please organize by depth.

District I

1625 N. French Dr., Hobbs, NM 88240
Phone:(575) 393-6161 Fax:(575) 393-0720

District II

811 S. First St., Artesia, NM 88210
Phone:(575) 748-1283 Fax:(575) 748-9720

District III

1000 Rio Brazos Rd., Aztec, NM 87410
Phone:(505) 334-6178 Fax:(505) 334-6170

District IV

1220 S. St Francis Dr., Santa Fe, NM 87505
Phone:(505) 476-3470 Fax:(505) 476-3462

State of New Mexico
Energy, Minerals and Natural Resources
Oil Conservation Division
1220 S. St Francis Dr.
Santa Fe, NM 87505

CONDITIONS

Action 63615

CONDITIONS

Operator: Pima Environmental Services, LLC 1601 N. Turner Hobbs, NM 88240	OGRID: 329999
	Action Number: 63615
	Action Type: [C-141] Release Corrective Action (C-141)

CONDITIONS

Created By	Condition	Condition Date
chensley	None	12/2/2021