

Incident ID	NAPP2123232747
District RP	
Facility ID	
Application ID	

Site Assessment/Characterization

This information must be provided to the appropriate district office no later than 90 days after the release discovery date.

What is the shallowest depth to groundwater beneath the area affected by the release?	~ 59 (ft bgs)
Did this release impact groundwater or surface water?	<input type="checkbox"/> Yes <input checked="" type="checkbox"/> No
Are the lateral extents of the release within 300 feet of a continuously flowing watercourse or any other significant watercourse?	<input type="checkbox"/> Yes <input checked="" type="checkbox"/> No
Are the lateral extents of the release within 200 feet of any lakebed, sinkhole, or playa lake (measured from the ordinary high-water mark)?	<input type="checkbox"/> Yes <input checked="" type="checkbox"/> No
Are the lateral extents of the release within 300 feet of an occupied permanent residence, school, hospital, institution, or church?	<input type="checkbox"/> Yes <input checked="" type="checkbox"/> No
Are the lateral extents of the release within 500 horizontal feet of a spring or a private domestic fresh water well used by less than five households for domestic or stock watering purposes?	<input type="checkbox"/> Yes <input checked="" type="checkbox"/> No
Are the lateral extents of the release within 1000 feet of any other fresh water well or spring?	<input type="checkbox"/> Yes <input checked="" type="checkbox"/> No
Are the lateral extents of the release within incorporated municipal boundaries or within a defined municipal fresh water well field?	<input type="checkbox"/> Yes <input checked="" type="checkbox"/> No
Are the lateral extents of the release within 300 feet of a wetland?	<input type="checkbox"/> Yes <input checked="" type="checkbox"/> No
Are the lateral extents of the release overlying a subsurface mine?	<input type="checkbox"/> Yes <input checked="" type="checkbox"/> No
Are the lateral extents of the release overlying an unstable area such as karst geology?	<input checked="" type="checkbox"/> Yes <input type="checkbox"/> No
Are the lateral extents of the release within a 100-year floodplain?	<input type="checkbox"/> Yes <input checked="" type="checkbox"/> No
Did the release impact areas not on an exploration, development, production, or storage site?	<input checked="" type="checkbox"/> Yes <input type="checkbox"/> No

Attach a comprehensive report (electronic submittals in .pdf format are preferred) demonstrating the lateral and vertical extents of soil contamination associated with the release have been determined. Refer to 19.15.29.11 NMAC for specifics.

Characterization Report Checklist: *Each of the following items must be included in the report.*

- ☒ Scaled site map showing impacted area, surface features, subsurface features, delineation points, and monitoring wells.
- ☒ Field data
- ☒ Data table of soil contaminant concentration data
- ☒ Depth to water determination
- ☒ Determination of water sources and significant watercourses within ½-mile of the lateral extents of the release
- ☒ Boring or excavation logs
- ☒ Photographs including date and GIS information
- ☒ Topographic/Aerial maps
- ☒ Laboratory data including chain of custody

If the site characterization report does not include completed efforts at remediation of the release, the report must include a proposed remediation plan. That plan must include the estimated volume of material to be remediated, the proposed remediation technique, proposed sampling plan and methods, anticipated timelines for beginning and completing the remediation. The closure criteria for a release are contained in Table 1 of 19.15.29.12 NMAC, however, use of the table is modified by site- and release-specific parameters.

Incident ID	NAPP2123232747
District RP	
Facility ID	
Application ID	

I hereby certify that the information given above is true and complete to the best of my knowledge and understand that pursuant to OCD rules and regulations all operators are required to report and/or file certain release notifications and perform corrective actions for releases which may endanger public health or the environment. The acceptance of a C-141 report by the OCD does not relieve the operator of liability should their operations have failed to adequately investigate and remediate contamination that pose a threat to groundwater, surface water, human health or the environment. In addition, OCD acceptance of a C-141 report does not relieve the operator of responsibility for compliance with any other federal, state, or local laws and/or regulations.

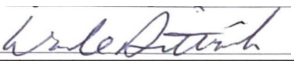
Printed Name: Wade Dittrich Title: Environmental Coordinator
Signature:  Date: 08/16/2021
email: wade_dittrich@oxy.com Telephone: (575) 390-2828

OCD Only

Received by: _____ Date: _____

Incident ID	NAPP2123232747
District RP	
Facility ID	
Application ID	

Remediation Plan

Remediation Plan Checklist: *Each of the following items must be included in the plan.*

- ☒ Detailed description of proposed remediation technique
- ☒ Scaled sitemap with GPS coordinates showing delineation points
- ☒ Estimated volume of material to be remediated
- ☒ Closure criteria is to Table 1 specifications subject to 19.15.29.12(C)(4) NMAC
- ☒ Proposed schedule for remediation (note if remediation plan timeline is more than 90 days OCD approval is required)

Deferral Requests Only: *Each of the following items must be confirmed as part of any request for deferral of remediation.*

- ☐ Contamination must be in areas immediately under or around production equipment where remediation could cause a major facility deconstruction.
- ☐ Extents of contamination must be fully delineated.
- ☐ Contamination does not cause an imminent risk to human health, the environment, or groundwater.

I hereby certify that the information given above is true and complete to the best of my knowledge and understand that pursuant to OCD rules and regulations all operators are required to report and/or file certain release notifications and perform corrective actions for releases which may endanger public health or the environment. The acceptance of a C-141 report by the OCD does not relieve the operator of liability should their operations have failed to adequately investigate and remediate contamination that pose a threat to groundwater, surface water, human health or the environment. In addition, OCD acceptance of a C-141 report does not relieve the operator of responsibility for compliance with any other federal, state, or local laws and/or regulations.

Printed Name: Wade Dittrich Title: Environmental Coordinator
Signature:  Date: 09/15/2021
email: wade_dittrich@oxy.com Telephone: (575) 390-2828

OCD Only

Received by: Chad Hensley Date: 12/13/2021

☒ Approved ☐ Approved with Attached Conditions of Approval ☐ Denied ☐ Deferral Approved

Signature:  Date: 12/13/2021

Trinity Oilfield Services & Rentals, LLC



October 11, 2021

Oil Conservation Division, District 2
811 South First Street,
Artesia, New Mexico 88210

Re: **Request for Approval of Work Plan**
OXY Government AB 7 Battery
Tracking #: NAPP2123232747

Trinity Oilfield Services (Trinity), on behalf of OXY USA, Inc., hereby submits the following Work Plan in response to a release that occurred at the above referenced location, and further described below.

Site Information	
Incident ID	NAPP2123232747
Site Name	Government AB 7 Battery
Company	OXY USA, Inc.
County	Eddy County, NM
ULSTR	C-10-20S-28E
GPS Coordinates (NAD 83)	32.59362, -104.16705
Landowner	Federal

BACKGROUND AND RELEASE CHARACTERIZATION

On 8/14/2021, OXY USA, Inc (OXY) reported a release on the Government AB 7 Battery well site. The release was caused by a circulation drain line valve leak. Approximately 5,000 square feet (ft²) in the lined containment, 20,000 ft² of the pad and 28,000 ft² of the pasture were affected.

Release Information	
Date of Release	08/14/2021
Type of Release	Crude Oil
Source of Release	Equipment Failure
Volume Released – Crude Oil	Approximately 100 bbls
Volume Released – Produced Water	Approximately 75 bbls
Volume Recovered – Combination	Approximately 85 bbls
Affected Area	Lined Containment, Pad & Pasture - Approximately 53,000 sq. ft.
Site Location Map	Figure 1

SITE INFORMATION AND CLOSURE CRITERIA

Depth to Groundwater/Wellhead Protection:

Data Source	Well Number	Data Date	Depth (ft.)
NMOSE	CP 01190 POD1	8/28/2014	59
USGS	NA	NA	NA

A search of the groundwater well databases maintained by the New Mexico Office of the State Engineer (NMOSE) and the United States Geological Survey (USGS) was conducted to determine if any registered groundwater wells are located within a 1/2 mile of the release site. The search revealed that no wells occurred in the data bases that meets the NMOCD criteria for age of data, distance of the data point well from the release point and a data point well having a diagram of construction. A single NMOSE well was identified in the vicinity of the release point with a measured depth to groundwater of 59 feet below ground surface (bgs). Nevertheless, closure criteria for this well was set at the most restrictive limit with depth to groundwater less than or equal to 50 feet bgs due to its location within a high karst area.

General Site Characterization and Distance to Nearest Significant Watercourse:

Site Characterization	Distance to Nearest Watercourse
High Karst	> than 1,000 feet

A risk-based site assessment/characterization was performed in accordance with the New Mexico Oil Conservation Division (NMOCD) Rule (Title 19 Chapter 15 Part 29) for releases on oil and gas development and production in New Mexico (effective August 14, 2018). To summarize the site assessment/characterization evaluation, the affected area has high potential for cave and karst, but no other water bodies (water wells, playas, sink holes, springs, water courses, lake beds, wetlands) or receptors (residence, school, hospital, institution, church, mining, municipal or other ordinance boundaries) were located within the regulatorily promulgated distances from the site.

Closure Criteria:

Pad and Pasture	Recommended Remedial Action Levels (RRALs)
Chlorides	600 mg/kg
TPH (GRO and DRO and MRO)	100 mg/kg
Benzene	10 mg/kg
BTEX	50 mg/kg

DELINEATION AND REMEDIATION ACTIVITIES

Initial Sample Activities:

Delineation Summary	
Delineation Dates	8/19/2021 – 8/23/2021
Sample Locations	SD1-SD12 & PD1-PD11
Total Initial Samples	58
Depths Sampled	Surface to 8 ft bgs.
Maps	Figure 2
Laboratory Results	Table 1

A total of twelve (12) delineation sample points (SD-1 through SD-12) on the pad and eleven (11) sample points (PD-1 through PD-11) in the pasture were investigated to depths ranging between the surface and 8 ft bgs using a hand auger or backhoe. A total of Fifty-Eight (58) samples were collected for laboratory analysis during the delineation of the site.

All soil samples were placed into laboratory supplied glassware, labeled, and maintained on ice until delivery to NMOCD-approved laboratory (Cardinal Laboratories of Hobbs, NM) for the analysis of chloride using Method SM4500 Cl-B, Benzene, Toluene, Ethylbenzene and Xylenes (BTEX) by EPA Method 8021 B and Total Petroleum Hydrocarbon (TPH) constituents the by EPA 8015M.

Proposed Remediation Activities:

Remediation Proposal	
Proposed Remediation Dates	Within 90 days of approval
Liner Variance Request	None
Deferral Request	None
Proposed Depths Excavated	Between 1 and 6 ft bgs
Proposed Area Represented by the required 5-point confirmation samples	Up to 400 ft ²
Total Estimated Volume of Excavated Soil	3,000 cubic yards
Proposed Site Plan	Figure 3

Impacted soil within the release margins will be excavated and temporarily stockpiled on-site on a 6-mil plastic sheeting, pending final disposition. The sidewalls of the excavated area will be advanced until laboratory analytical results from confirmation soil samples indicate TPH concentrations are below the NMOCD Closure Criteria listed in the Table above. Confirmation soil samples (five-point composites representing no more than 400 ft² of the excavated area) will be collected from the floor and sidewalls.

This affected area within the lined and contained facility will undergo a liner inspection. If the liner is found to be in satisfactory condition, the containment will be cleaned with a pressure washer.

Upon receiving laboratory analytical data showing that confirmation soil samples from the excavated areas yield results below the selected NMOCD Table 1 Closure Criteria; the impacted soil will be transported under manifest to a NMOCD-approved disposal facility (Lea Land, Inc., Permit Number: WM-01-035 New Mexico) and the excavated area will be backfilled with locally sourced, non-impacted "like" material.

SITE RECLAMATION AND RESTORATION

Areas affected by the release and the associated remediation activities will be restored to a condition which existed prior to the release to the extent practicable. The affected area will be contoured and/or compacted to provide erosion control, stability and preservation of surface water flow. Affected areas not on production pads and/or lease roads will be reseeded with a prescribed US Bureau of Land Management seed mixture during the first favorable growing season following closure of the site in accordance with the applicable regulatory agency.

REMEDATION PLAN REQUEST

The corrective actions will be completed within 90 days of receipt of approval of this proposal by the NMOCD. Upon completion of the proposed tasks, a "Remediation Summary & Closure Request" will be submitted, documenting remediation activities and results of confirmation soil samples.

The site will be remediated to meet the standards of Table I of 19.15.29.12 NMAC where dept to groundwater is less than or equal to 50 feet bgs. Trinity Oilfield Services respectfully requests that the New Mexico Oil Conservation Division grant approval for the detailed Remediation Work Plan

Supporting Documentation	
Initial C-141 with Spill Calculations	Signed and Attached
C-141, page 3, 4 & 5	Signed and Attached
Depth to Groundwater Maps and Source	Attached
Delineation & Remediation Maps	Attached
US NWI Map	Attached
FEMA Flood Hazard Map	Attached
USDA Soil Survey	Attached
Site Photography	Attached
Laboratory Analytics with COCs	Attached

Should you have any questions or concerns regarding the content of this Remediation Plan, please do not hesitate to contact me.

Sincerely,

John P. Farrell P.G.
Project Manager

TABLE 1
CONCENTRATIONS OF BENZENE, BTEX, TPH & CHLORIDE IN SOIL

OXY USA, INC.
GOVERNMENT AB 7 BATTERY (8/14/2021 Release)
EDDY COUNTY, NEW MEXICO
NMOC REFERENCE #: NAPP2123232747



SAMPLE LOCATION	SAMPLE DEPTH (BGS)	SAMPLE DATE	SAMPLE TYPE	SOIL STATUS	EPA SW-846 Method 8021B							EPA SW-846 Method 8015M					SM4500Cl-B
					BENZENE (mg/Kg)	TOLUENE (mg/Kg)	ETHYL- BENZENE (mg/Kg)	M,P- XYLENES (mg/Kg)	O- XYLENE (mg/Kg)	TOTAL XYLENES (mg/Kg)	TOTAL BTEX (mg/Kg)	GRO C ₆ -C ₁₀ (mg/Kg)	DRO C ₁₀ -C ₂₈ (mg/Kg)	GRO+ DRO (mg/kg)	MRO C ₂₈ -C ₃₆ (mg/Kg)	TPH C ₆ -C ₃₆ (mg/Kg)	CHLORIDE (mg/Kg)
NMOCD Closure Limits					10	NE	NE	NE	NE	NE	50	NE	NE	1,000	NE	1,000	600
SD-1 Surface	Surface	8/19/2021	Grab	In-Situ	<0.200	1.39	3.29	-	-	16	20.6	367	16,800	17,167	3,970	21,137	80
SD-1 @ 1'	1'	8/19/2021	Grab	In-Situ	<0.050	<0.050	<0.050	-	-	<0.150	<0.300	<10.0	<10.0	<10.0	<10.0	<10.0	<16.0
SD-1 @ 2'	2'	8/19/2021	Grab	In-Situ	<0.050	<0.050	<0.050	-	-	<0.150	<0.300	<10.0	<10.0	<10.0	<10.0	<10.0	<16.0
SD-1 @ 3'	3'	8/19/2021	Grab	In-Situ	<0.050	<0.050	<0.050	-	-	<0.150	<0.300	<10.0	<10.0	<10.0	<10.0	<10.0	32
SD-1 @ 4'	4'	8/19/2021	Grab	In-Situ	<0.050	<0.050	<0.050	-	-	<0.150	<0.300	<10.0	<10.0	<10.0	<10.0	<10.0	<16.0
SD-1 North Wall @ 1.5'	1.5'	8/23/2021	Grab	In-Situ	<0.050	<0.050	<0.050	-	-	<0.150	<0.300	<10.0	14	14	<10.0	14	672
SD-1 East Wall @ 1.5'	1.5'	8/23/2021	Grab	In-Situ	<0.050	<0.050	<0.050	-	-	<0.150	<0.300	<10.0	<10.0	<10.0	<10.0	<10.0	32
SD-1 West Wall @ 1.5'	1.5'	8/23/2021	Grab	In-Situ	<0.050	<0.050	<0.050	-	-	<0.150	<0.300	<10.0	<10.0	<10.0	<10.0	<10.0	<16.0
SD-2 Surface	Surface	8/19/2021	Grab	In-Situ	<0.200	1.48	3.54	-	-	17.3	22.3	404	13,400	13,804	3,330	17,134	80
SD-2 @ 1'	1'	8/19/2021	Grab	In-Situ	<0.050	<0.050	<0.050	-	-	<0.150	<0.300	<10.0	<10.0	<10.0	<10.0	<10.0	128
SD-2 @ 2'	2'	8/19/2021	Grab	In-Situ	<0.050	<0.050	<0.050	-	-	<0.150	<0.300	<10.0	<10.0	<10.0	<10.0	<10.0	176
SD-2 @ 3'	3'	8/19/2021	Grab	In-Situ	<0.050	<0.050	<0.050	-	-	<0.150	<0.300	<10.0	<10.0	<10.0	<10.0	<10.0	160
SD-2 @ 4'	4'	8/19/2021	Grab	In-Situ	<0.050	<0.050	<0.050	-	-	<0.150	<0.300	<10.0	32.6	32.6	<10.0	32.6	192
SD-2 @ 5'	5'	8/19/2021	Grab	In-Situ	<0.050	<0.050	<0.050	-	-	<0.150	<0.300	<10.0	27.9	27.9	<10.0	27.9	176
SD-2 @ 6'	6'	8/19/2021	Grab	In-Situ	<0.050	<0.050	<0.050	-	-	<0.150	<0.300	<10.0	<10.0	<10.0	<10.0	<10.0	16
SD-2 East Wall @ 1.5'	1.5'	8/23/2021	Grab	In-Situ	<0.050	<0.050	<0.050	-	-	<0.150	<0.300	<10.0	<10.0	<10.0	<10.0	<10.0	<16.0
SD-2 West Wall @ 1.5'	1.5'	8/23/2021	Grab	In-Situ	<0.050	<0.050	<0.050	-	-	<0.150	<0.300	<10.0	27.9	27.9	<10.0	27.9	<16.0
SD-3 Surface	Surface	8/19/2021	Grab	In-Situ	<0.200	2.2	4.81	-	-	22.6	29.6	456	16,200	16,656	4,130	20,786	96
SD-3 @ 1'	1'	8/19/2021	Grab	In-Situ	<0.050	<0.050	<0.050	-	-	<0.150	<0.300	<10.0	<10.0	<10.0	<10.0	<10.0	128
SD-3 @ 2'	2'	8/19/2021	Grab	In-Situ	<0.050	<0.050	<0.050	-	-	<0.150	<0.300	<10.0	<10.0	<10.0	<10.0	<10.0	176
SD-3 @ 3'	3'	8/19/2021	Grab	In-Situ	<0.050	<0.050	<0.050	-	-	<0.150	<0.300	<10.0	<10.0	<10.0	<10.0	<10.0	160
SD-3 @ 4'	4'	8/19/2021	Grab	In-Situ	<0.050	<0.050	<0.050	-	-	<0.150	<0.300	<10.0	<10.0	<10.0	<10.0	<10.0	<16.0
SD-3 East Wall @ 1.5'	1.5'	8/23/2021	Grab	In-Situ	<0.050	<0.050	<0.050	-	-	<0.150	<0.300	<10.0	<10.0	<10.0	<10.0	<10.0	<16.0
SD-3 South Wall @ 1.5'	1.5'	8/23/2021	Grab	In-Situ	<0.050	<0.050	<0.050	-	-	<0.150	<0.300	<10.0	<10.0	<10.0	<10.0	<10.0	<16.0
SD-4 Surface	Surface	8/19/2021	Grab	In-Situ	<0.200	2.45	5.34	-	-	25.2	33	386	15,000	15,386	3,900	19,286	64
SD-4 @ 1'	1'	8/19/2021	Grab	In-Situ	<0.050	<0.050	<0.050	-	-	<0.150	<0.300	<10.0	32.6	32.6	81.4	114.0	32
SD-4 @ 2'	2'	8/19/2021	Grab	In-Situ	<0.050	<0.050	<0.050	-	-	<0.150	<0.300	<10.0	<10.0	<10.0	17.5	17.5	48
SD-4 @ 3'	3'	8/19/2021	Grab	In-Situ	<0.050	<0.050	<0.050	-	-	<0.150	<0.300	<10.0	<10.0	<10.0	<10.0	<10.0	16
SD-4 South Wall @ 1.5'	1.5'	8/23/2021	Grab	In-Situ	<0.050	<0.050	<0.050	-	-	<0.150	<0.300	<10.0	<10.0	<10.0	<10.0	<10.0	<16.0
SD-5 Surface	Surface	8/19/2021	Grab	In-Situ	<0.200	2.17	4.84	-	-	22.9	29.9	421	14,400	14,821	3,410	18,231	96
SD-5 @ 1'	1'	8/19/2021	Grab	In-Situ	<0.050	<0.050	<0.050	-	-	<0.150	<0.300	<10.0	<10.0	<10.0	<10.0	<10.0	32
SD-5 @ 2'	2'	8/19/2021	Grab	In-Situ	<0.050	<0.050	<0.050	-	-	<0.150	<0.300	<10.0	<10.0	<10.0	<10.0	<10.0	<16.0
SD-5 @ 3'	3'	8/19/2021	Grab	In-Situ	<0.050	<0.050	<0.050	-	-	<0.150	<0.300	<10.0	<10.0	<10.0	<10.0	<10.0	48
SD-5 @ 4'	4'	8/19/2021	Grab	In-Situ	<0.050	<0.050	<0.050	-	-	<0.150	<0.300	<10.0	<10.0	<10.0	<10.0	<10.0	48
SD-5 @ 5'	5'	8/19/2021	Grab	In-Situ	<0.050	<0.050	<0.050	-	-	<0.150	<0.300	<10.0	<10.0	<10.0	<10.0	<10.0	64
SD-5 @ 6'	6'	8/19/2021	Grab	In-Situ	<0.050	<0.050	<0.050	-	-	<0.150	<0.300	<10.0	<10.0	<10.0	<10.0	<10.0	<16.0
SD-5 North Wall @ 1.5'	1.5'	8/23/2021	Grab	In-Situ	<0.050	<0.050	<0.050	-	-	<0.150	<0.300	<10.0	<10.0	<10.0	<10.0	<10.0	<16.0
SD-6 Surface	Surface	8/19/2021	Grab	In-Situ	<0.200	1.06	2.36	-	-	11.2	14.6	257	14,200	14,457	3,640	18,097	96
SD-6 @ 1'	1'	8/19/2021	Grab	In-Situ	<0.050	<0.050	<0.050	-	-	<0.150	<0.300	<10.0	126	126	32	158	1,250
SD-6 @ 2'	2'	8/19/2021	Grab	In-Situ	<0.050	<0.050	<0.050	-	-	<0.150	<0.300	<10.0	150	150	16.2	166.2	832
SD-6 @ 3'	3'	8/19/2021	Grab	In-Situ	<0.050	<0.050	<0.050	-	-	<0.150	<0.300	<10.0	164	164	74.3	238.3	1,260
SD-6 @ 4'	4'	8/19/2021	Grab	In-Situ	<0.050	<0.050	<0.050	-	-	<0.150	<0.300	<10.0	151	151	50.1	201.1	576
SD-6 @ 5'	5'	8/19/2021	Grab	In-Situ	<0.050	<0.050	<0.050	-	-	<0.150	<0.300	<10.0	99.1	99.1	27.2	126.3	1,250
SD-6 @ 6'	6'	8/19/2021	Grab	In-Situ	<0.050	<0.050	<0.050	-	-	<0.150	<0.300	<10.0	<10.0	<10.0	<10.0	<10.0	16
SD-6 North Wall @ 1.5'	1.5'	8/23/2021	Grab	In-Situ	<0.050	<0.050	<0.050	-	-	<0.150	<0.300	<10.0	<10.0	<10.0	<10.0	<10.0	<16.0
SD-6 West Wall @ 1.5'	1.5'	8/23/2021	Grab	In-Situ	<0.050	<0.050	<0.050	-	-	<0.150	<0.300	<10.0	<10.0	<10.0	<10.0	<10.0	<16.0

TABLE 1
CONCENTRATIONS OF BENZENE, BTEX, TPH & CHLORIDE IN SOIL

OXY USA, INC.
GOVERNMENT AB 7 BATTERY (8/14/2021 Release)
EDDY COUNTY, NEW MEXICO
NMOC REFERENCE #: NAPP2123232747



SAMPLE LOCATION	SAMPLE DEPTH (BGS)	SAMPLE DATE	SAMPLE TYPE	SOIL STATUS	EPA SW-846 Method 8021B							EPA SW-846 Method 8015M					SM4500CI-B
					BENZENE (mg/Kg)	TOLUENE (mg/Kg)	ETHYL-BENZENE (mg/Kg)	M,P-XYLENES (mg/Kg)	O-XYLENE (mg/Kg)	TOTAL XYLENES (mg/Kg)	TOTAL BTEX (mg/Kg)	GRO C ₆ -C ₁₀ (mg/Kg)	DRO C ₁₀ -C ₂₈ (mg/Kg)	GRO+ DRO (mg/Kg)	MRO C ₂₈ -C ₃₆ (mg/Kg)	TPH C ₆ -C ₃₆ (mg/Kg)	CHLORIDE (mg/Kg)
NMOCD Closure Limits					10	NE	NE	NE	NE	NE	50	NE	NE	1,000	NE	1,000	600
SD-7 Surface	Surface	8/19/2021	Grab	In-Situ	<0.200	1.33	3.16	-	-	14.9	19.4	296	15,700	15,996	4,380	20,376	96
SD-7 @ 1'	1'	8/19/2021	Grab	In-Situ	<0.200	1.54	3.52	-	-	16.4	21.4	346.0	13,700	14,046	3,550	17,596	112
SD-7 @ 2'	2'	8/19/2021	Grab	In-Situ	<0.200	2.11	4.46	-	-	19.6	26.2	449.0	15,500	15,949	4,420	20,369	112
SD-7 @ 3'	3'	8/19/2021	Grab	In-Situ	<0.200	2.02	3.96	-	-	16.9	22.8	298.0	13,000	13,298	3,760.0	17,058.0	64
SD-7 @ 4'	4'	8/19/2021	Grab	In-Situ	<0.050	<0.050	<0.050	-	-	<0.150	<0.300	<10.0	37	37	109.0	146.0	288
SD-7 @ 5'	5'	8/19/2021	Grab	In-Situ	<0.050	<0.050	<0.050	-	-	<0.150	<0.300	<10.0	<10.0	<10.0	20.1	20.1	2,160
SD-7 @ 6'	6'	8/19/2021	Grab	In-Situ	<0.050	<0.050	<0.050	-	-	<0.150	<0.300	<10.0	<10.0	<10.0	<10.0	<10.0	576
SD-7 @ 7'	7'	8/19/2021	Grab	In-Situ	<0.050	0.102	0.299	-	-	1.50	1.90	32.6	1,590.0	1,622.6	370	1,992.6	256
SD-7 @ 8'	8'	8/19/2021	Grab	In-Situ	<0.050	<0.050	<0.050	-	-	<0.150	<0.300	<10.0	<10.0	<10.0	<10.0	<10.0	32
SD-7 West Wall @ 1.5'	1.5'	8/23/2021	Grab	In-Situ	<0.050	<0.050	<0.050	-	-	<0.150	<0.300	<10.0	<10.0	<10.0	<10.0	<10.0	<16.0
SD-8 Surface	Surface	8/19/2021	Grab	In-Situ	<0.200	1.13	2.88	-	-	13.1	17.1	345	15,200	15,545	3,820	19,365	80
SD-8 @ 1'	1'	8/19/2021	Grab	In-Situ	<0.200	1.56	3.51	-	-	15.3	20.4	410	14,100	14,510	3,350	17,860	128
SD-8 @ 2'	2'	8/19/2021	Grab	In-Situ	<0.200	2.17	4.05	-	-	17.4	23.6	349	13,700	14,049	3,330	17,379	96
SD-8 @ 3'	3'	8/19/2021	Grab	In-Situ	<0.200	2.05	4.11	-	-	17.5	23.6	354	13,200	13,554	3,330.0	16,884	96
SD-8 @ 4'	4'	8/19/2021	Grab	In-Situ	<0.050	<0.050	<0.050	-	-	<0.150	<0.300	<10.0	<10.0	<10.0	<10.0	<10.0	272
SD-8 @ 5'	5'	8/19/2021	Grab	In-Situ	<0.050	<0.050	<0.050	-	-	<0.150	<0.300	<10.0	<10.0	<10.0	<10.0	<10.0	1,840
SD-8 @ 6'	6'	8/19/2021	Grab	In-Situ	<0.050	<0.050	<0.050	-	-	<0.150	<0.300	<10.0	<10.0	<10.0	<10.0	<10.0	544
SD-8 @ 7'	7'	8/19/2021	Grab	In-Situ	<0.050	0.085	0.2	-	-	0.93	1.22	46.4	2,000	2,046.4	446	2,492.4	272
SD-8 @ 8'	8'	8/19/2021	Grab	In-Situ	<0.050	<0.050	<0.050	-	-	<0.150	<0.300	<10.0	<10.0	<10.0	<10.0	<10.0	<16.0
SD-8 East Wall @ 1.5'	1.5'	8/23/2021	Grab	In-Situ	<0.050	<0.050	<0.050	-	-	<0.150	<0.300	<10.0	<10.0	<10.0	<10.0	<10.0	<16.0
SD-9 Surface	Surface	8/19/2021	Grab	In-Situ	<0.200	1.03	2.41	-	-	10.8	14.3	323	15,300	15,623	3,990	19,613	96
SD-9 @ 1'	1'	8/19/2021	Grab	In-Situ	<0.050	<0.050	<0.050	-	-	<0.150	<0.300	<10.0	<10.0	<10.0	<10.0	<10.0	3,880
SD-9 @ 2'	2'	8/19/2021	Grab	In-Situ	<0.050	<0.050	<0.050	-	-	<0.150	<0.300	<10.0	<10.0	<10.0	<10.0	<10.0	1,490
SD-9 @ 3'	3'	8/19/2021	Grab	In-Situ	<0.050	<0.050	<0.050	-	-	<0.150	<0.300	<10.0	<10.0	<10.0	<10.0	<10.0	1,440
SD-9 @ 4'	4'	8/19/2021	Grab	In-Situ	<0.050	<0.050	<0.050	-	-	<0.150	<0.300	<10.0	<10.0	<10.0	<10.0	<10.0	16
SD-9 West Wall @ 1.5'	1.5'	8/23/2021	Grab	In-Situ	<0.050	<0.050	<0.050	-	-	<0.150	<0.300	<10.0	<10.0	<10.0	<10.0	<10.0	<16.0
SD-10 Surface	Surface	8/19/2021	Grab	In-Situ	<0.200	1.58	3.79	-	-	16.7	22.1	453	12,600	13,053	3,120	16,173	96
SD-10 @ 1'	1'	8/19/2021	Grab	In-Situ	<0.050	<0.050	<0.050	-	-	<0.150	<0.300	<10.0	354	354	104	458	1,600
SD-10 @ 2'	2'	8/19/2021	Grab	In-Situ	<0.050	<0.050	<0.050	-	-	<0.150	<0.300	<10.0	44.8	44.8	<10.0	44.8	272
SD-10 @ 3'	3'	8/19/2021	Grab	In-Situ	<0.050	<0.050	<0.050	-	-	<0.150	<0.300	<10.0	<10.0	<10.0	<10.0	<10.0	128
SD-10 @ 4'	4'	8/19/2021	Grab	In-Situ	<0.050	<0.050	<0.050	-	-	<0.150	<0.300	<10.0	<10.0	<10.0	<10.0	<10.0	32
SD-10 North Wall @ 1.5'	1.5'	8/23/2021	Grab	In-Situ	<0.050	<0.050	<0.050	-	-	<0.150	<0.300	<10.0	<10.0	<10.0	<10.0	<10.0	<16.0
SD-11 Surface	Surface	8/19/2021	Grab	In-Situ	<0.200	0.954	2.31	-	-	10.4	13.7	293	14,000	14,293	3,510	17,803	64
SD-11 @ 1'	1'	8/19/2021	Grab	In-Situ	<0.050	<0.050	<0.050	-	-	<0.150	<0.300	<10.0	258	258	85	343	1,200
SD-11 @ 2'	2'	8/19/2021	Grab	In-Situ	<0.050	<0.050	<0.050	-	-	<0.150	<0.300	<10.0	27.2	27.2	10.5	37.7	2,520
SD-11 @ 3'	3'	8/19/2021	Grab	In-Situ	<0.050	<0.050	<0.050	-	-	<0.150	<0.300	<10.0	25.6	25.6	<10.0	25.6	1,880
SD-11 @ 4'	4'	8/19/2021	Grab	In-Situ	<0.050	<0.050	<0.050	-	-	<0.150	<0.300	<10.0	198	198	73.9	271.9	1,600
SD-11 @ 5'	5'	8/19/2021	Grab	In-Situ	<0.050	<0.050	<0.050	-	-	<0.150	<0.300	<10.0	107	107	45.1	152.1	1,540
SD-11 @ 6'	6'	8/19/2021	Grab	In-Situ	<0.050	<0.050	<0.050	-	-	<0.150	<0.300	<10.0	<10.0	<10.0	<10.0	<10.0	<16.0
SD-11 North Wall @ 1.5'	1.5'	8/23/2021	Grab	In-Situ	<0.050	<0.050	<0.050	-	-	<0.150	<0.300	<10.0	<10.0	<10.0	<10.0	<10.0	<16.0
SD-12 Surface	Surface	8/19/2021	Grab	In-Situ	<0.200	1.14	4.01	-	-	15.8	21	336	11,600	11,936	2,760	14,696	64
SD-12 @ 1'	1'	8/19/2021	Grab	In-Situ	<0.050	<0.050	<0.050	-	-	<0.150	<0.300	<10.0	274	274	90.7	364.7	1,220
SD-12 @ 2'	2'	8/19/2021	Grab	In-Situ	<0.050	<0.050	<0.050	-	-	<0.150	<0.300	<10.0	25.5	25.5	19.3	44.8	2,720
SD-12 @ 3'	3'	8/19/2021	Grab	In-Situ	<0.050	<0.050	<0.050	-	-	<0.150	<0.300	<10.0	135.0	135.0	47.1	182.1	1,800
SD-12 @ 4'	4'	8/19/2021	Grab	In-Situ	<0.050	<0.050	<0.050	-	-	<0.150	<0.300	<10.0	<10.0	<10.0	<10.0	<10.0	16
SD-12 West Wall @ 1.5'	1.5'	8/23/2021	Grab	In-Situ	<0.050	<0.050	<0.050	-	-	<0.150	<0.300	<10.0	<10.0	<10.0	<10.0	<10.0	<16.0
SD-12 South Wall @ 1.5'	1.5'	8/23/2021	Grab	In-Situ	<0.050	<0.050	<0.050	-	-	<0.150	<0.300	<10.0	<10.0	<10.0	<10.0	<10.0	<16.0

TABLE 1
CONCENTRATIONS OF BENZENE, BTEX, TPH & CHLORIDE IN SOIL

OXY USA, INC.
GOVERNMENT AB 7 BATTERY (8/14/2021 Release)
EDDY COUNTY, NEW MEXICO
NMOCD REFERENCE #: NAPP2123232747



SAMPLE LOCATION	SAMPLE DEPTH (BGS)	SAMPLE DATE	SAMPLE TYPE	SOIL STATUS	EPA SW-846 Method 8021B							EPA SW-846 Method 8015M					SM4500CI-B
					BENZENE (mg/Kg)	TOLUENE (mg/Kg)	ETHYL-BENZENE (mg/Kg)	M,P-XYLENES (mg/Kg)	O-XYLENE (mg/Kg)	TOTAL XYLENES (mg/Kg)	TOTAL BTEX (mg/Kg)	GRO C ₆ -C ₁₀ (mg/Kg)	DRO C ₁₀ -C ₂₈ (mg/Kg)	GRO+ DRO (mg/Kg)	MRO C ₂₈ -C ₃₆ (mg/Kg)	TPH C ₆ -C ₃₆ (mg/Kg)	CHLORIDE (mg/Kg)
NMOCD Closure Limits					10	NE	NE	NE	NE	NE	50	NE	NE	1,000	NE	1,000	600
PD-1 Surface	Surface	8/20/2021	Grab	In-Situ	<0.050	0.249	1.51	-	-	6.28	8.04	233	26,400	26,633	7,730	34,363	80
PD-1 @ 1'	1'	8/20/2021	Grab	In-Situ	<0.050	<0.050	<0.050	-	-	<0.150	<0.300	<10.0	1,080	1,080	261	1,341	<16.0
PD-1 @ 2'	2'	8/20/2021	Grab	In-Situ	<0.050	<0.050	<0.050	-	-	<0.150	<0.300	<10.0	30.8	30.8	34.2	65	<16.0
PD-1 @ 3'	3'	8/20/2021	Grab	In-Situ	<0.050	<0.050	<0.050	-	-	<0.150	<0.300	<10.0	<10.0	<10.0	<10.0	<10.0	32
PD-1 @ 4'	4'	8/20/2021	Grab	In-Situ	<0.050	<0.050	<0.050	-	-	<0.150	<0.300	<10.0	<10.0	<10.0	<10.0	<10.0	<16.0
PD-1 North Wall @ 1.5'	1.5'	8/23/2021	Grab	In-Situ	<0.050	<0.050	<0.050	-	-	<0.150	<0.300	<10.0	<10.0	<10.0	<10.0	<10.0	<16.0
PD-1 South Wall @ 1.5'	1.5'	8/23/2021	Grab	In-Situ	<0.050	<0.050	<0.050	-	-	<0.150	<0.300	<10.0	<10.0	<10.0	<10.0	<10.0	<16.0
PD-2 Surface	Surface	8/20/2021	Grab	In-Situ	<0.050	0.273	1.58	-	-	6.55	8.41	218	22,000	22,218	5,910	28,128	32
PD-2 @ 1'	1'	8/20/2021	Grab	In-Situ	<0.050	<0.050	<0.050	-	-	<0.150	<0.300	<10.0	220	220	41.6	261.6	<16.0
PD-2 @ 2'	2'	8/20/2021	Grab	In-Situ	<0.050	<0.050	<0.050	-	-	<0.150	<0.300	<10.0	10.4	10.4	<10.0	10.4	<16.0
PD-2 @ 3'	3'	8/20/2021	Grab	In-Situ	<0.050	<0.050	<0.050	-	-	<0.150	<0.300	<10.0	<10.0	<10.0	<10.0	<10.0	32
PD-2 @ 4'	4'	8/20/2021	Grab	In-Situ	<0.050	<0.050	<0.050	-	-	<0.150	<0.300	<10.0	<10.0	<10.0	<10.0	<10.0	<16.0
PD-2 North Wall @ 1.5'	1.5'	8/23/2021	Grab	In-Situ	<0.050	<0.050	<0.050	-	-	<0.150	<0.300	<10.0	<10.0	<10.0	<10.0	<10.0	<16.0
PD-3 Surface	Surface	8/20/2021	Grab	In-Situ	<0.200	1.92	5.31	-	-	21.9	28.9	1,030	33,600	34,630	7,910	42,540	96
PD-3 @ 1'	1'	8/19/2021	Grab	In-Situ	<0.050	<0.050	<0.050	-	-	<0.150	<0.300	<10.0	1,010	1,010	237	1,247	<16.0
PD-3 @ 2'	2'	8/19/2021	Grab	In-Situ	<0.050	<0.050	<0.050	-	-	<0.150	<0.300	<10.0	10.2	10.2	14.6	24.8	<16.0
PD-3 @ 3'	3'	8/20/2021	Grab	In-Situ	<0.050	<0.050	<0.050	-	-	<0.150	<0.300	<10.0	<10.0	<10.0	<10.0	<10.0	48
PD-3 @ 4'	4'	8/20/2021	Grab	In-Situ	<0.050	<0.050	<0.050	-	-	<0.150	<0.300	<10.0	<10.0	<10.0	<10.0	<10.0	<16.0
PD-3 North Wall @ 1.5'	1.5'	8/23/2021	Grab	In-Situ	<0.050	<0.050	<0.050	-	-	<0.150	<0.300	<10.0	<10.0	<10.0	<10.0	<10.0	<16.0
PD-4 Surface	Surface	8/20/2021	Grab	In-Situ	<0.200	1.51	4.19	-	-	18.8	24.5	801	33,000	33,801	8,780	42,581	96
PD-4 @ 1'	1'	8/20/2021	Grab	In-Situ	<0.050	<0.050	<0.050	-	-	<0.150	<0.300	<10.0	796	796	202	998	<16.0
PD-4 @ 2'	2'	8/19/2021	Grab	In-Situ	<0.050	<0.050	<0.050	-	-	<0.150	<0.300	<10.0	<10.0	<10.0	17.4	17.4	64
PD-4 @ 3'	3'	8/20/2021	Grab	In-Situ	<0.050	<0.050	<0.050	-	-	<0.150	<0.300	<10.0	<10.0	<10.0	<10.0	<10.0	64
PD-4 @ 4'	4'	8/20/2021	Grab	In-Situ	<0.050	<0.050	<0.050	-	-	<0.150	<0.300	<10.0	<10.0	<10.0	<10.0	<10.0	<16.0
PD-4 North Wall @ 1.5'	1.5'	8/23/2021	Grab	In-Situ	<0.050	<0.050	<0.050	-	-	<0.150	<0.300	<10.0	<10.0	<10.0	<10.0	<10.0	<16.0
PD-5 Surface	Surface	8/20/2021	Grab	In-Situ	<0.200	1.72	4.55	-	-	20.2	26.5	763	32,100	32,863	8,710	41,573	112
PD-5 @ 1'	1'	8/20/2021	Grab	In-Situ	<0.050	<0.050	<0.050	-	-	<0.150	<0.300	<10.0	757	757	175	932	<16.0
PD-5 @ 2'	2'	8/19/2021	Grab	In-Situ	<0.050	<0.050	<0.050	-	-	<0.150	<0.300	<10.0	118	118	44.4	162.4	<16.0
PD-5 @ 3'	3'	8/20/2021	Grab	In-Situ	<0.050	<0.050	<0.050	-	-	<0.150	<0.300	<10.0	<10.0	<10.0	<10.0	<10.0	32
PD-5 @ 4'	4'	8/20/2021	Grab	In-Situ	<0.050	<0.050	<0.050	-	-	<0.150	<0.300	<10.0	<10.0	<10.0	<10.0	<10.0	<16.0
PD-5 North Wall @ 1.5'	1.5'	8/23/2021	Grab	In-Situ	<0.050	<0.050	<0.050	-	-	<0.150	<0.300	<10.0	<10.0	<10.0	<10.0	<10.0	<16.0
PD-5 East Wall @ 1.5'	1.5'	8/23/2021	Grab	In-Situ	<0.050	<0.050	<0.050	-	-	<0.150	<0.300	<10.0	<10.0	<10.0	<10.0	<10.0	<16.0
PD-5 South Wall @ 1.5'	1.5'	8/23/2021	Grab	In-Situ	<0.050	<0.050	<0.050	-	-	<0.150	<0.300	<10.0	<10.0	<10.0	<10.0	<10.0	<16.0
PD-6 Surface	Surface	8/20/2021	Grab	In-Situ	<0.200	0.832	2.04	-	-	9.20	12.1	367	31,500	31,867	8,670	40,537	48
PD-6 @ 1'	1'	8/20/2021	Grab	In-Situ	<0.050	<0.050	<0.050	-	-	<0.150	<0.300	<10.0	<10.0	<10.0	<10.0	<10.0	80
PD-6 @ 2'	2'	8/20/2021	Grab	In-Situ	<0.200	0.343	1.32	-	-	6.8	8.46	274	6,350	6,624	1,340	7,964	32
PD-6 @ 3'	3'	8/20/2021	Grab	In-Situ	<0.200	0.83	2.60	-	-	12.5	15.9	590	12,100	12,690	2,520	15,210	48
PD-6 @ 4'	4'	8/20/2021	Grab	In-Situ	<0.200	0.700	2.03	-	-	10	12.8	473	9,990	10,463	2,180	12,643	48
PD-6 @ 5'	5'	8/20/2021	Grab	In-Situ	<0.200	0.346	1.07	-	-	5.87	7.29	282	6,990	7,272	1,590	8,862	48
PD-6 @ 6'	6'	8/20/2021	Grab	In-Situ	<0.050	<0.050	<0.050	-	-	<0.150	<0.300	<10.0	<10.0	<10.0	<10.0	<10.0	32
PD-6 @ 7'	7'	8/20/2021	Grab	In-Situ	<0.050	<0.050	<0.050	-	-	<0.150	<0.300	<10.0	153	153	28.3	181.3	32
PD-6 @ 8'	8'	8/20/2021	Grab	In-Situ	<0.050	<0.050	<0.050	-	-	<0.150	<0.300	<10.0	<10.0	<10.0	<10.0	<10.0	<16.0
PD-6 @ 9'	9'	8/20/2021	Grab	In-Situ	<0.050	<0.050	<0.050	-	-	<0.150	<0.300	<10.0	<10.0	<10.0	<10.0	<10.0	32
PD-6 @ 10'	10'	8/20/2021	Grab	In-Situ	<0.050	<0.050	<0.050	-	-	<0.150	<0.300	<10.0	<10.0	<10.0	<10.0	<10.0	32
PD-6 @ 11'	11'	8/20/2021	Grab	In-Situ	<0.050	<0.050	<0.050	-	-	<0.150	<0.300	<10.0	<10.0	<10.0	<10.0	<10.0	32
PD-6 West Wall @ 1.5'	1.5'	8/23/2021	Grab	In-Situ	<0.050	<0.050	<0.050	-	-	<0.150	<0.300	<10.0	<10.0	<10.0	<10.0	<10.0	<16.0
PD-7 Surface	Surface	8/20/2021	Grab	In-Situ	<0.200	0.800	2.42	-	-	11.90	15.1	462	37,400	37,862	8,500	46,362	48



TABLE 1
CONCENTRATIONS OF BENZENE, BTEX, TPH & CHLORIDE IN SOIL

OXY USA, INC.
GOVERNMENT AB 7 BATTERY (8/14/2021 Release)
EDDY COUNTY, NEW MEXICO
NMOC D REFERENCE #: NAPP2123232747

SAMPLE LOCATION	SAMPLE DEPTH (BGS)	SAMPLE DATE	SAMPLE TYPE	SOIL STATUS	EPA SW-846 Method 8021B							EPA SW-846 Method 8015M					SM4500Cl-B
					BENZENE (mg/Kg)	TOLUENE (mg/Kg)	ETHYL-BENZENE (mg/Kg)	M,P-XYLENES (mg/Kg)	O-XYLENE (mg/Kg)	TOTAL XYLENES (mg/Kg)	TOTAL BTEX (mg/Kg)	GRO C ₆ -C ₁₀ (mg/Kg)	DRO C ₁₀ -C ₂₈ (mg/Kg)	GRO+ DRO (mg/Kg)	MRO C ₂₈ -C ₃₆ (mg/Kg)	TPH C ₆ -C ₃₆ (mg/Kg)	CHLORIDE (mg/Kg)
NMOCD Closure Limits					10	NE	NE	NE	NE	NE	50	NE	NE	1,000	NE	1,000	600
PD-7 @ 1'	1'	8/20/2021	Grab	In-Situ	<0.050	<0.050	<0.050	-	-	<0.150	<0.300	<10.0	<10.0	<10.0	<10.0	<10.0	48
PD-7 @ 2'	2'	8/20/2021	Grab	In-Situ	<0.050	<0.050	<0.050	-	-	<0.150	<0.300	<10.0	<10.0	<10.0	<10.0	<10.0	80
PD-7 @ 3'	3'	8/20/2021	Grab	In-Situ	<0.050	<0.050	<0.050	-	-	<0.150	<0.300	<10.0	<10.0	<10.0	<10.0	<10.0	48
PD-7 @ 4'	4'	8/20/2021	Grab	In-Situ	<0.050	<0.050	<0.050	-	-	<0.150	<0.300	<10.0	<10.0	<10.0	<10.0	<10.0	<16.0
PD-8 Surface	Surface	8/20/2021	Grab	In-Situ	<0.200	0.867	2.48	-	-	12	15.3	396	35,700	36,096	8,140	44,236	32
PD-8 @ 1'	1'	8/20/2021	Grab	In-Situ	<0.050	<0.050	<0.050	-	-	<0.150	<0.300	<10.0	<10.0	<10.0	<10.0	<10.0	32
PD-8 @ 2'	2'	8/20/2021	Grab	In-Situ	<0.050	<0.050	<0.050	-	-	<0.150	<0.300	<10.0	<10.0	<10.0	<10.0	<10.0	48
PD-8 @ 3'	3'	8/20/2021	Grab	In-Situ	<0.050	<0.050	<0.050	-	-	<0.150	<0.300	<10.0	<10.0	<10.0	<10.0	<10.0	48
PD-8 @ 4'	4'	8/20/2021	Grab	In-Situ	<0.050	<0.050	<0.050	-	-	<0.150	<0.300	<10.0	<10.0	<10.0	<10.0	<10.0	<16.0
PD-8 South Wall @ 1.5'	1.5'	8/23/2021	Grab	In-Situ	<0.050	<0.050	<0.050	-	-	<0.150	<0.300	<10.0	<10.0	<10.0	<10.0	<10.0	<16.0
PD-9 Surface	Surface	8/20/2021	Grab	In-Situ	<0.200	0.971	2.72	-	-	12.9	16.6	415	35,700	36,115	8,310	44,425	16
PD-9 @ 1'	1'	8/20/2021	Grab	In-Situ	<0.050	<0.050	<0.050	-	-	<0.150	<0.300	<10.0	12	12	<10.0	12	64
PD-9 @ 2'	2'	8/20/2021	Grab	In-Situ	<0.050	<0.050	<0.050	-	-	<0.150	<0.300	<10.0	20	20	<10.0	20	48
PD-9 @ 3'	3'	8/20/2021	Grab	In-Situ	<0.050	<0.050	<0.050	-	-	<0.150	<0.300	<10.0	338	338	99.7	437.7	<16.0
PD-9 @ 4'	4'	8/20/2021	Grab	In-Situ	<0.050	<0.050	<0.050	-	-	<0.150	<0.300	<10.0	<10.0	<10.0	<10.0	<10.0	<16.0
PD-9 East Wall @ 1.5'	1.5'	8/23/2021	Grab	In-Situ	<0.050	<0.050	<0.050	-	-	<0.150	<0.300	<10.0	<10.0	<10.0	<10.0	<10.0	<16.0
PD-9 West Wall @ 1.5'	1.5'	8/23/2021	Grab	In-Situ	<0.050	<0.050	<0.050	-	-	<0.150	<0.300	<10.0	<10.0	<10.0	<10.0	<10.0	<16.0
PD-10 Surface	Surface	8/20/2021	Grab	In-Situ	<0.050	0.558	2.32	-	-	9.35	12.2	348	30,400	30,748	5,490	36,238	32
PD-10 @ 1'	1'	8/20/2021	Grab	In-Situ	<0.050	<0.050	<0.050	-	-	<0.150	<0.300	<10.0	11.3	11.3	<10.0	11.3	48
PD-10 @ 2'	2'	8/20/2021	Grab	In-Situ	<0.050	<0.050	<0.050	-	-	<0.150	<0.300	<10.0	15.6	15.6	<10.0	15.6	256
PD-10 @ 3'	3'	8/20/2021	Grab	In-Situ	<0.050	<0.050	<0.050	-	-	<0.150	<0.300	<10.0	13.2	13.2	<10.0	13.2	272
PD-10 @ 4'	4'	8/20/2021	Grab	In-Situ	<0.050	<0.050	<0.050	-	-	<0.150	<0.300	<10.0	<10.0	<10.0	<10.0	<10.0	<16.0
PD-10 East Wall @ 1.5'	1.5'	8/23/2021	Grab	In-Situ	<0.050	<0.050	<0.050	-	-	<0.150	<0.300	<10.0	<10.0	<10.0	<10.0	<10.0	<16.0
PD-10 West Wall @ 1.5'	1.5'	8/23/2021	Grab	In-Situ	<0.050	<0.050	<0.050	-	-	<0.150	<0.300	<10.0	<10.0	<10.0	<10.0	<10.0	<16.0
PD-11 Surface	Surface	8/20/2021	Grab	In-Situ	<0.050	0.605	4.17	-	-	18.4	23.2	845	27,400	28,245	6,350	34,595	64
PD-11 @ 1'	1'	8/20/2021	Grab	In-Situ	<0.050	<0.050	<0.050	-	-	<0.150	<0.300	<10.0	588	588	150	738	48
PD-11 @ 2'	2'	8/20/2021	Grab	In-Situ	<0.050	<0.050	<0.050	-	-	<0.150	<0.300	<10.0	162	162	37.4	199.4	48
PD-11 @ 3'	3'	8/20/2021	Grab	In-Situ	<0.050	<0.050	<0.050	-	-	<0.150	<0.300	<10.0	352	352	89.5	442	48
PD-11 @ 4'	4'	8/20/2021	Grab	In-Situ	<0.050	<0.050	<0.050	-	-	<0.150	<0.300	<10.0	<10.0	<10.0	<10.0	<10.0	<16.0
PD-11 South Wall @ 1.5'	1.5'	8/23/2021	Grab	In-Situ	<0.050	<0.050	<0.050	-	-	<0.150	<0.300	<10.0	<10.0	<10.0	<10.0	<10.0	<16.0
PD-11 East Wall @ 1.5'	1.5'	8/23/2021	Grab	In-Situ	<0.050	<0.050	<0.050	-	-	<0.150	<0.300	<10.0	<10.0	<10.0	<10.0	<10.0	<16.0
PD-11 West Wall @ 1.5'	1.5'	8/23/2021	Grab	In-Situ	<0.050	<0.050	<0.050	-	-	<0.150	<0.300	<10.0	<10.0	<10.0	<10.0	<10.0	<16.0

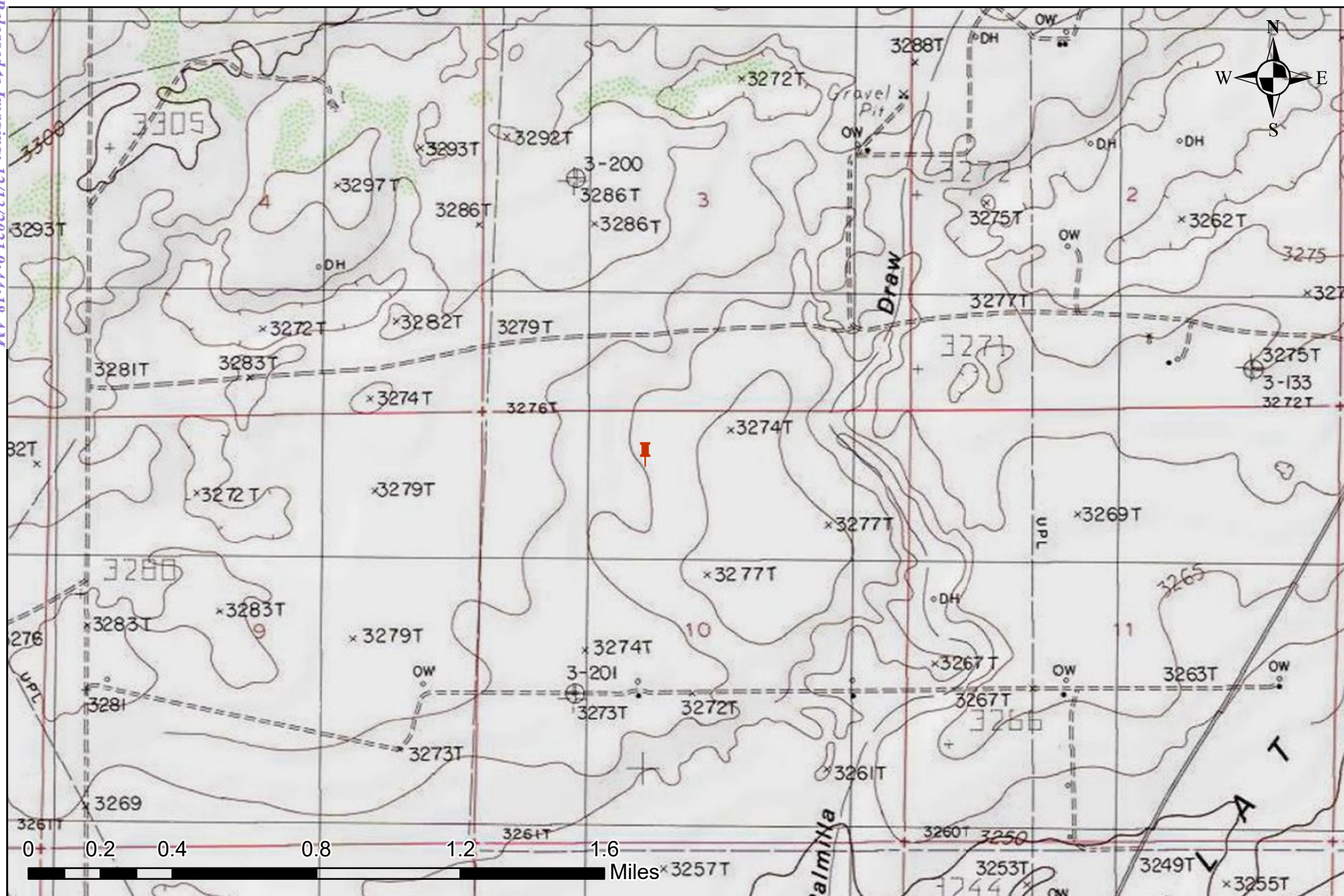

Legend:
 Site Location

Figure 1
 Site Location Map
 Government AB #007
 OXY USA, Inc.
 Eddy County, New Mexico
 EMNRD Incident ID NAPP2123232747



Trinity Oilfield Services & Rentals, LLC
 P.O. Box 2587
 Hobbs, NM 88241

Drawn By: DCD	Checked By: JEH
October 12, 2021	Scale: 1" = 0.36mi

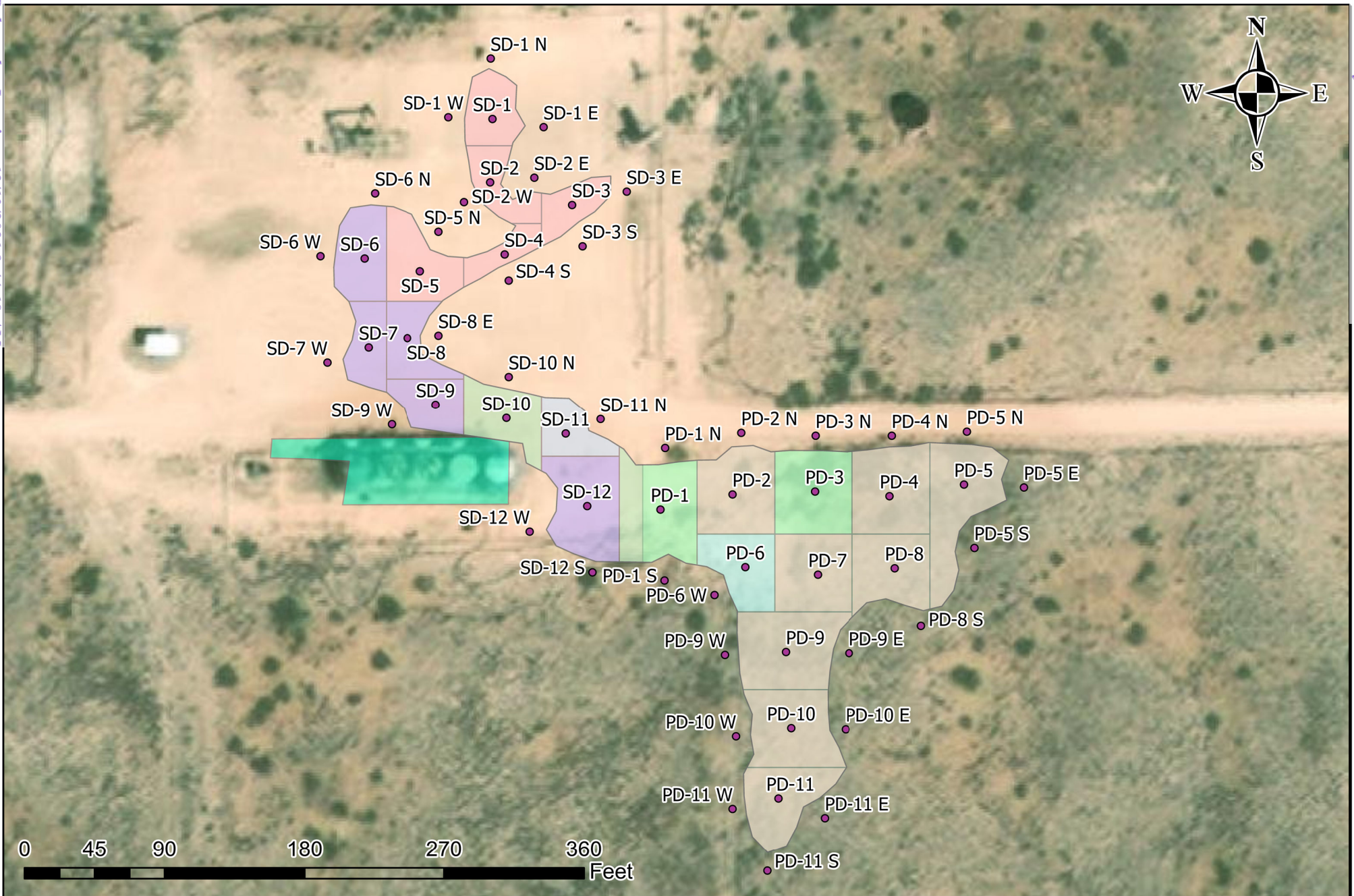

Legend:

● Delineation Samples	Proposed Excavation (ft.)
Containment	1
Pasture	2
Site	4
	6

Figure 2
Delineation Sample & Proposed Excavation Map
Government AB #007
OXY USA, Inc.
Eddy County, New Mexico
EMNRD Incident ID NAPP2123232747



Trinity Oilfield Services & Rentals, LLC
P.O. Box 2587
Hobbs, NM 88241

Drawn By: DCD	Checked By: JEH
October 19, 2021	Scale: 1" = 0.02mi

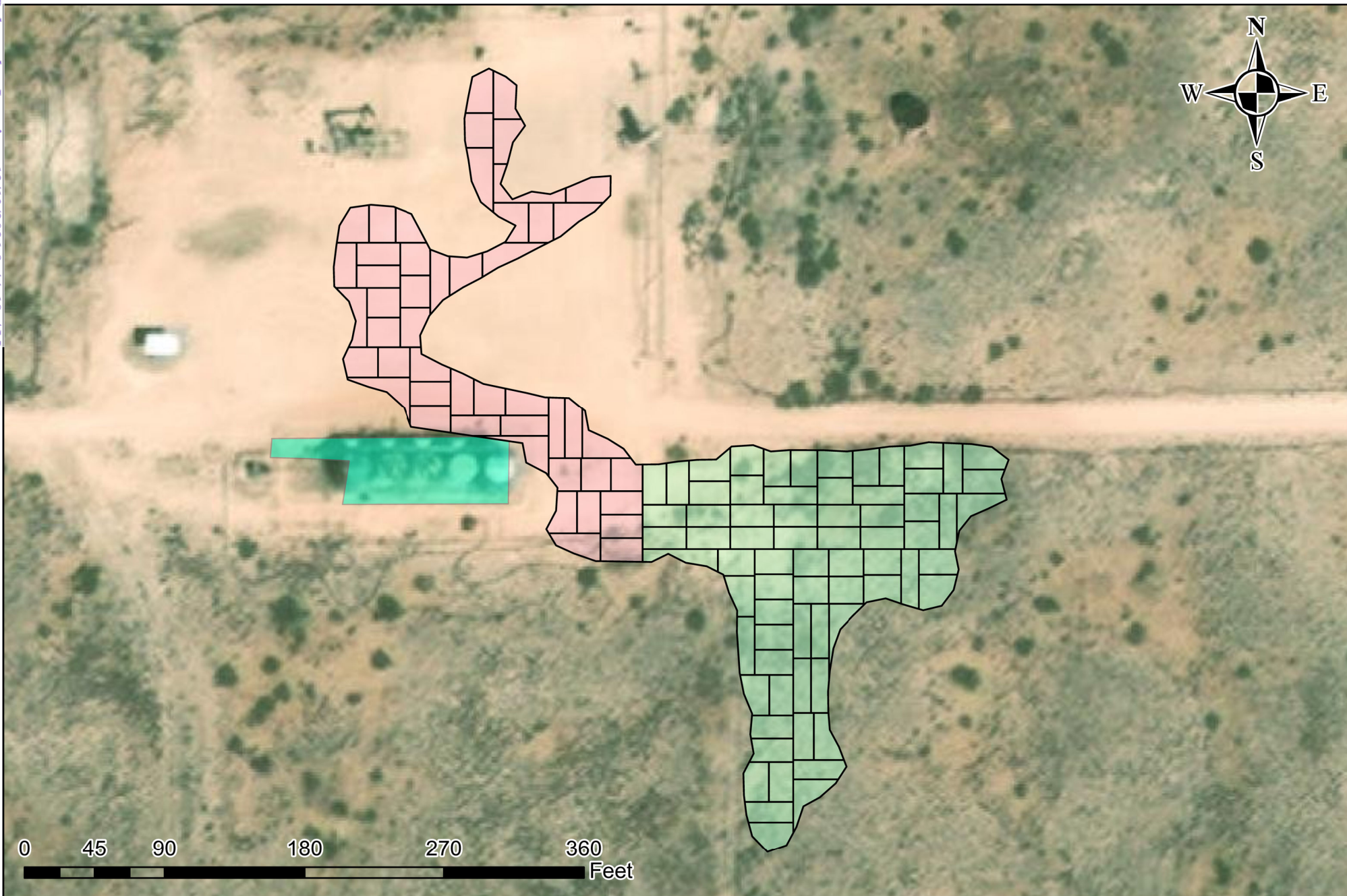

Legend:	
	Containment
	Pasture
	Site
	Site Remediation Floors - 400 SqFt
	Pasture Remediation Floors - 400 SqFt

Figure 3
Proposed Remediation Map
Government AB #007
OXY USA, Inc.
Eddy County, New Mexico
EMNRD Incident ID NAPP2123232747



Trinity Oilfield Services & Rentals, LLC P.O. Box 2587 Hobbs, NM 88241	
Drawn By: DCD	Checked By: JEH
October 19, 2021	Scale: 1" = 0.02mi



NAPP2123232747 | GOVERNMENT AB #007

Delineation GPS Location – NAD 83

Name	Lat	Long
SD-1	32.593707	-104.167062
SD-1 N	32.593797	-104.167066
SD-1 E	32.593695	-104.166972
SD-1 W	32.593710	-104.167140
SD-2	32.593613	-104.167067
SD-2 E	32.593620	-104.166989
SD-2 W	32.593584	-104.167113
SD-3	32.593580	-104.166922
SD-3 E	32.593599	-104.166826
SD-3 S	32.593518	-104.166904
SD-4	32.593506	-104.167041
SD-4 S	32.593468	-104.167034
SD-5	32.593481	-104.167190
SD-5 N	32.593540	-104.167158
SD-6	32.593500	-104.167289
SD-6 N	32.593597	-104.167270
SD-6 W	32.593504	-104.167366
SD-7	32.593368	-104.167281
SD-7 W	32.593346	-104.167354
SD-8	32.593382	-104.167213
SD-8 E	32.593386	-104.167158
SD-9	32.593283	-104.167163
SD-9 W	32.593254	-104.167240
SD-10	32.593263	-104.167038
SD-10 N	32.593325	-104.167034
SD-11	32.593240	-104.166934
SD-11 N	32.593262	-104.166872
SD-12	32.593132	-104.166896
SD-12 W	32.593094	-104.166997
SD-12 S	32.593034	-104.166887
PD-1	32.593127	-104.166767
PD-1 N	32.593219	-104.166759
PD-1 S	32.593022	-104.166760
PD-2	32.593150	-104.166640
PD-2 N	32.593241	-104.166625
PD-3	32.593154	-104.166495
PD-3 N	32.593237	-104.166494
PD-4	32.593147	-104.166363
PD-4 N	32.593237	-104.166359
PD-5	32.593164	-104.166232
PD-5 N	32.593243	-104.166227
PD-5 E	32.593160	-104.166126



PD-5 S	32.593070	-104.166213
PD-6	32.593042	-104.166617
PD-6 W	32.593000	-104.166672
PD-7	32.593031	-104.166490
PD-8	32.593040	-104.166354
PD-8 S	32.592955	-104.166308
PD-9	32.592916	-104.166546
PD-9 E	32.592914	-104.166434
PD-9 W	32.592912	-104.166653
PD-10	32.592803	-104.166537
PD-10 E	32.592801	-104.166440
PD-10 W	32.592791	-104.166634
PD-11	32.592699	-104.166559
PD-11 S	32.592591	-104.166579
PD-11 E	32.592670	-104.166477
PD-11 W	32.592683	-104.166640



Pad

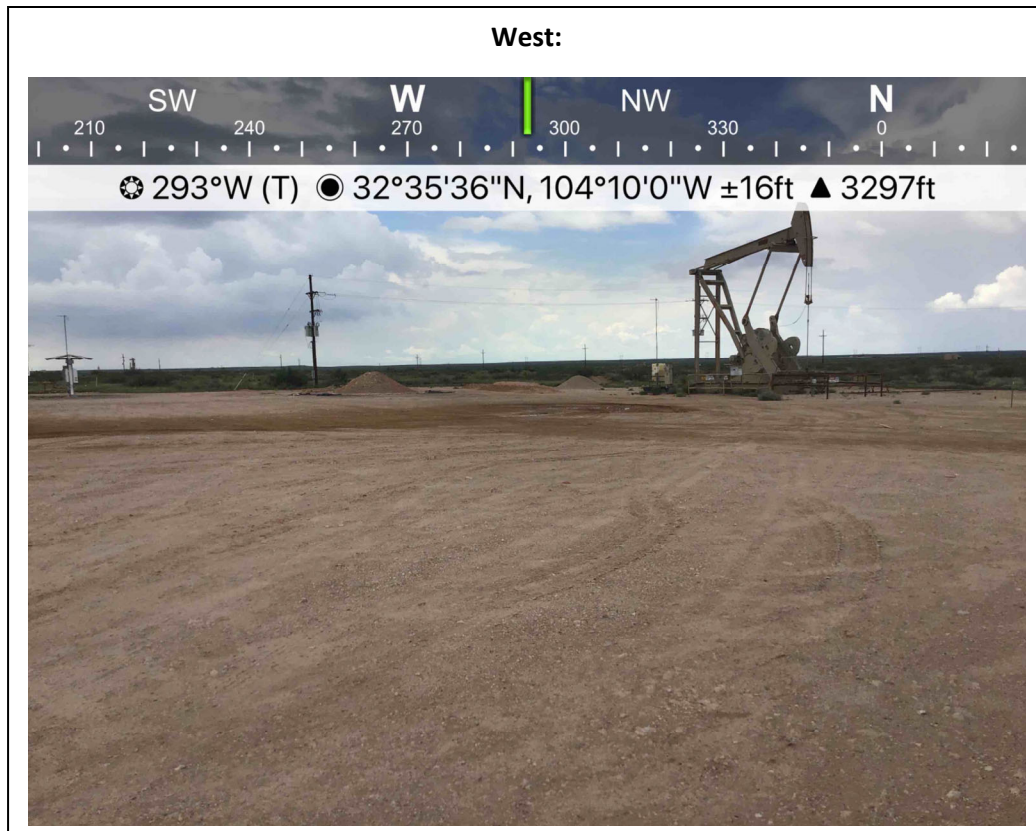
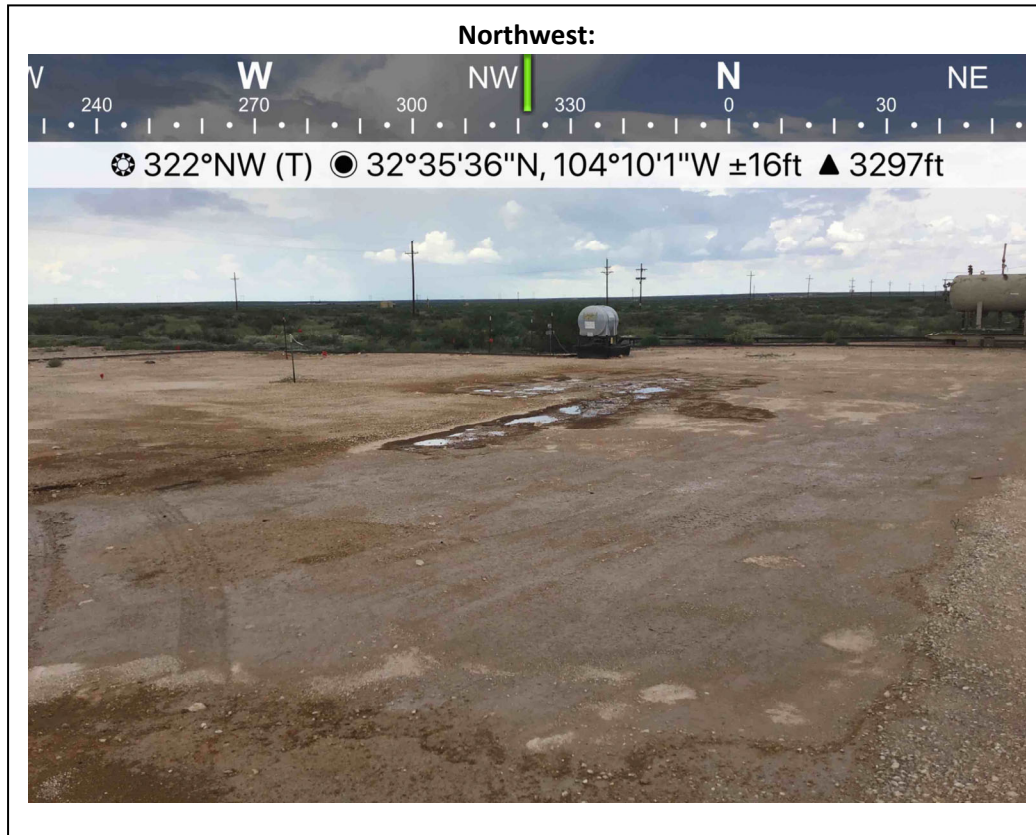



Pad

Southwest:

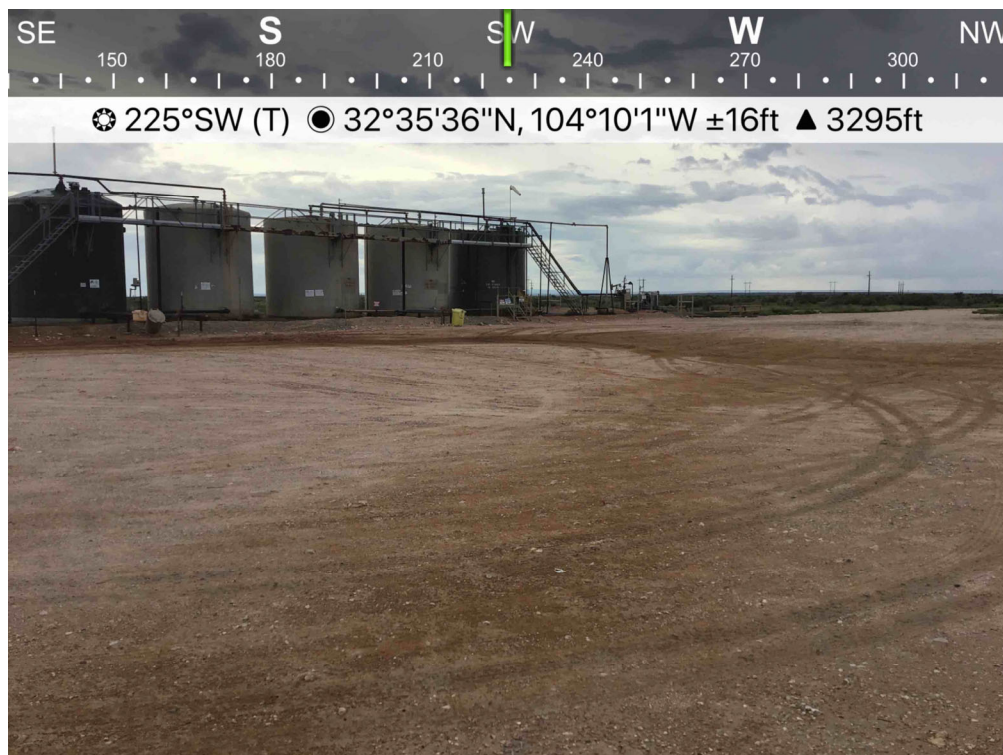

South:

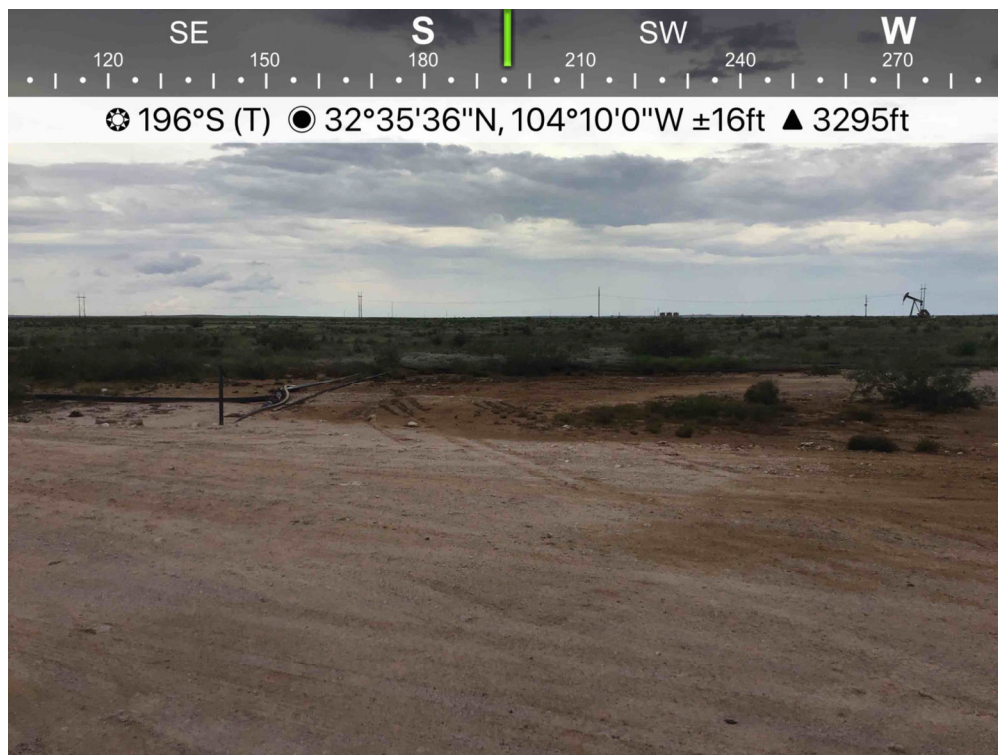



Pasture

Southeast:

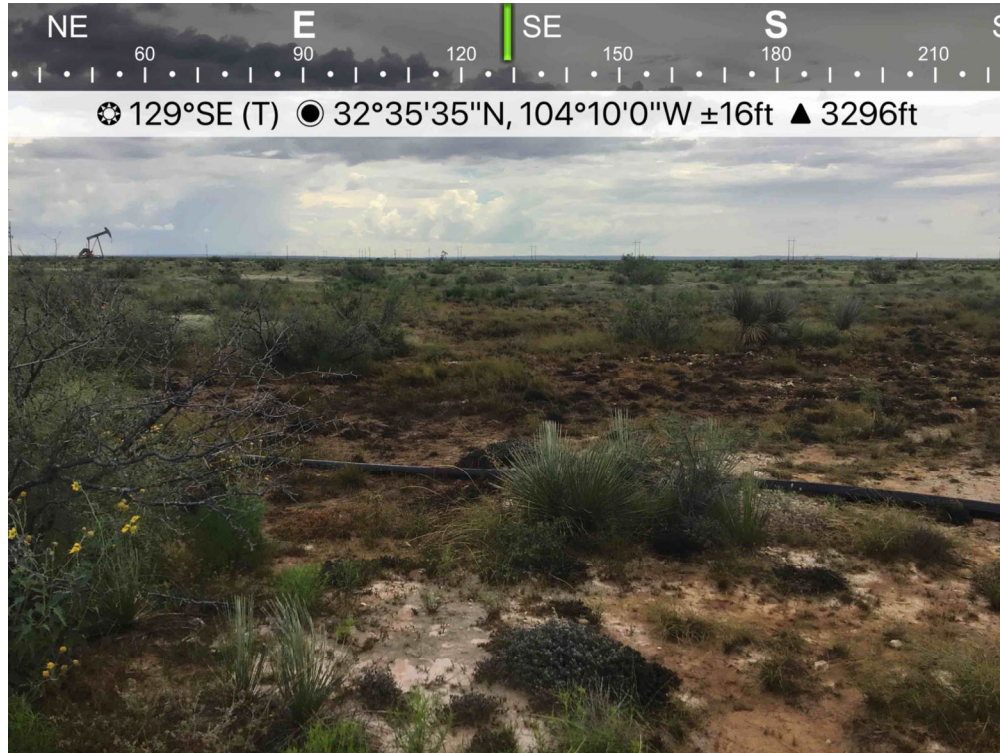

East:





Pasture

South:

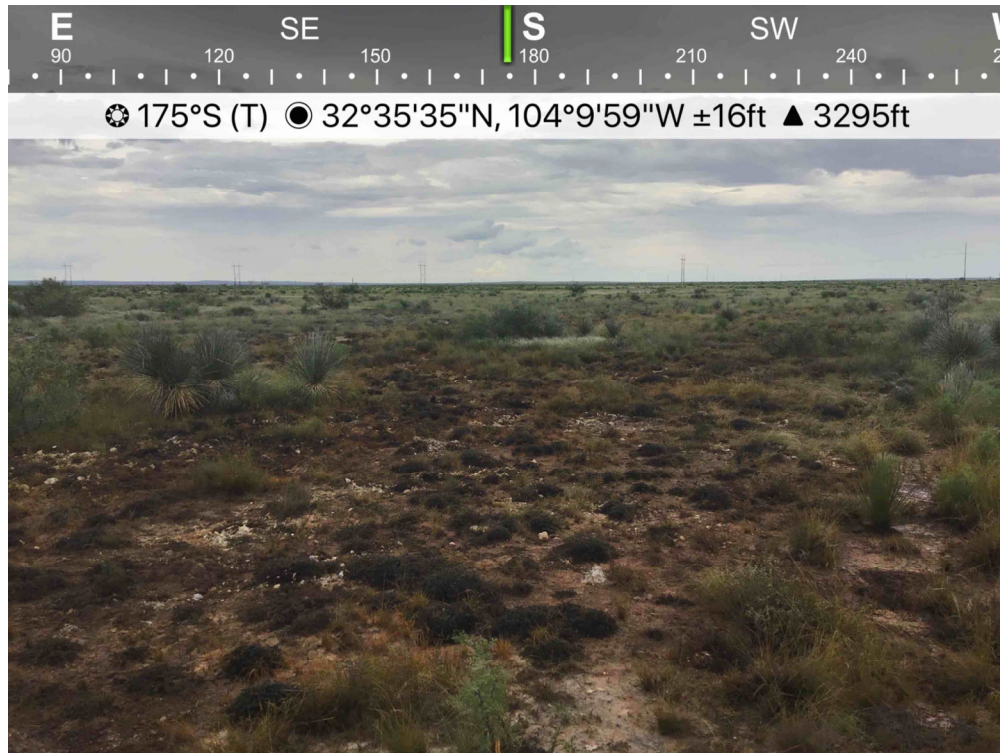

North:





Lined Containment

East:







West:



NAPP2123232747 | GOVERNMENT AB #007

C-10-20S-28E
32.59362,-104.16705

Legend

-  32.59362,-104.16705
-  High
-  Low
-  Medium

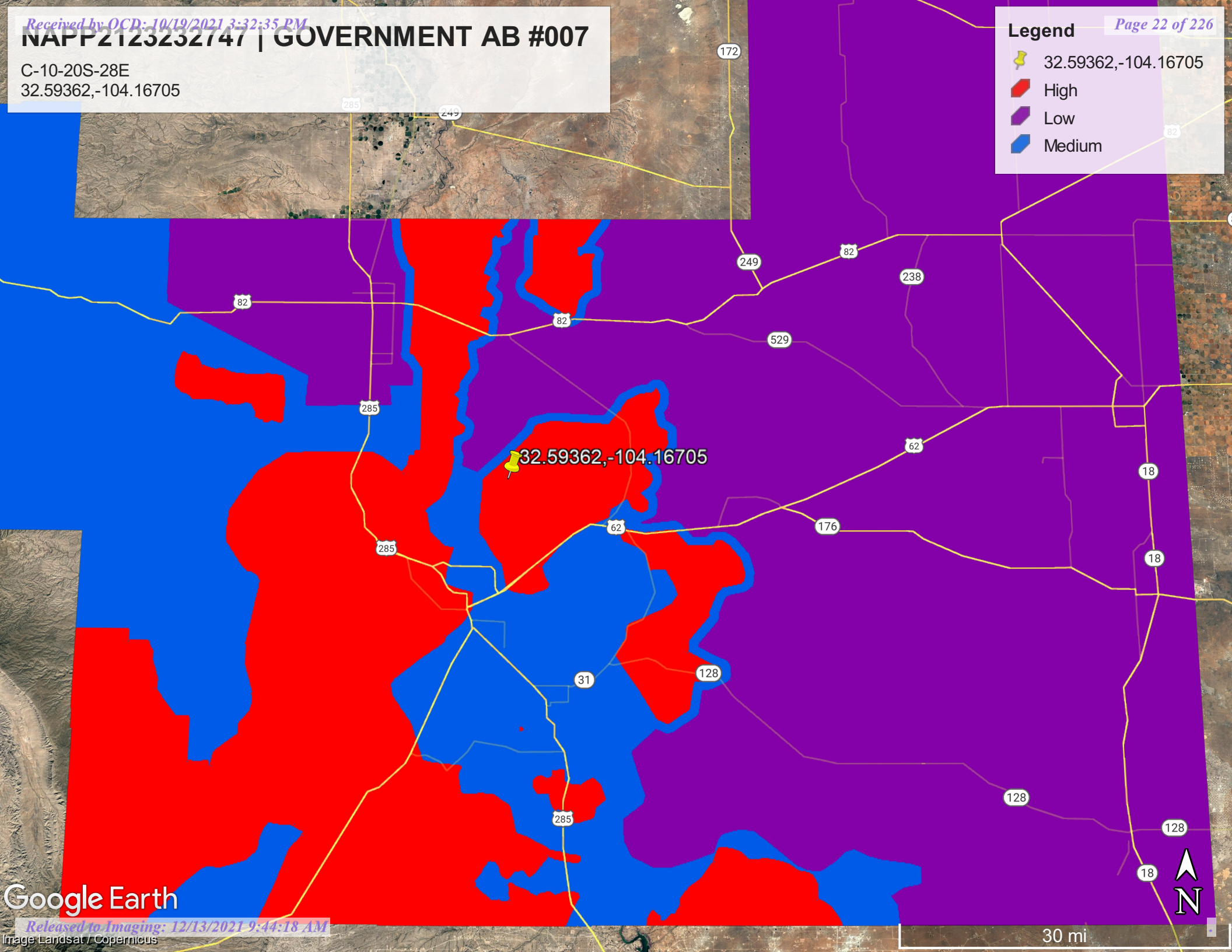

Google Earth

30 mi

NAPP2123232747 | GOVERNMENT AB #007



9/30/2021, 4:01:20 PM

- GIS WATERS PODs
- OSE District Boundary

Both Estates

Active

New Mexico State Trust Lands

SiteBoundaries

Pending

Subsurface Estate
- A scale bar with two units: miles (0 to 0.7) and kilometers (0 to 1.2). The scale is 1:18,056.
- Esri, HERE, iPC, U.S. Department of Energy Office of Legacy Management, Esri, HERE, Garmin, iPC, Maxar
- Released to Imaging: 12/13/2021 9:44:18 AM
- Printed from Public Web Map
Unofficial Map from OSE POD Locations Web Application



NAPP2123232747 | GOVERNMENT AB #0



September 30, 2021

Wetlands

- Estuarine and Marine Deepwater
- Estuarine and Marine Wetland

- Freshwater Emergent Wetland
- Freshwater Forested/Shrub Wetland
- Freshwater Pond

- Lake
- Other
- Riverine

This map is for general reference only. The US Fish and Wildlife Service is not responsible for the accuracy or currentness of the base data shown on this map. All wetlands related data should be used in accordance with the layer metadata found on the Wetlands Mapper web site.

National Flood Hazard Layer FIRMette



104°10'20"W 32°35'52"N



Legend

SEE FIS REPORT FOR DETAILED LEGEND AND INDEX MAP FOR FIRM PANEL LAYOUT

SPECIAL FLOOD HAZARD AREAS		Without Base Flood Elevation (BFE) Zone A, V, A99
		With BFE or Depth Zone AE, AO, AH, VE, AR
		Regulatory Floodway
OTHER AREAS OF FLOOD HAZARD		0.2% Annual Chance Flood Hazard, Areas of 1% annual chance flood with average depth less than one foot or with drainage areas of less than one square mile Zone X
		Future Conditions 1% Annual Chance Flood Hazard Zone X
		Area with Reduced Flood Risk due to Levee. See Notes. Zone X
		Area with Flood Risk due to Levee Zone D
OTHER AREAS		NO SCREEN Area of Minimal Flood Hazard Zone X
		Effective LOMRs
		Area of Undetermined Flood Hazard Zone D
GENERAL STRUCTURES		Channel, Culvert, or Storm Sewer
		Levee, Dike, or Floodwall
OTHER FEATURES		20.2 Cross Sections with 1% Annual Chance Water Surface Elevation
		17.5 Cross Sections with 1% Annual Chance Water Surface Elevation
		Coastal Transect
		Base Flood Elevation Line (BFE)
		Limit of Study
		Jurisdiction Boundary
		Coastal Transect Baseline
	Profile Baseline	
MAP PANELS		Digital Data Available
		No Digital Data Available
		Unmapped

The pin displayed on the map is an approximate point selected by the user and does not represent an authoritative property location.

This map complies with FEMA's standards for the use of digital flood maps if it is not void as described below. The basemap shown complies with FEMA's basemap accuracy standards

The flood hazard information is derived directly from the authoritative NFHL web services provided by FEMA. This map was exported on 9/30/2021 at 5:32 PM and does not reflect changes or amendments subsequent to this date and time. The NFHL and effective information may change or become superseded by new data over time.

This map image is void if the one or more of the following map elements do not appear: basemap imagery, flood zone labels, legend, scale bar, map creation date, community identifiers, FIRM panel number, and FIRM effective date. Map images for unmapped and unmodernized areas cannot be used for regulatory purposes.

Soil Map—Eddy Area, New Mexico
(NAPP2123232747 | GOVERNMENT AB #007)

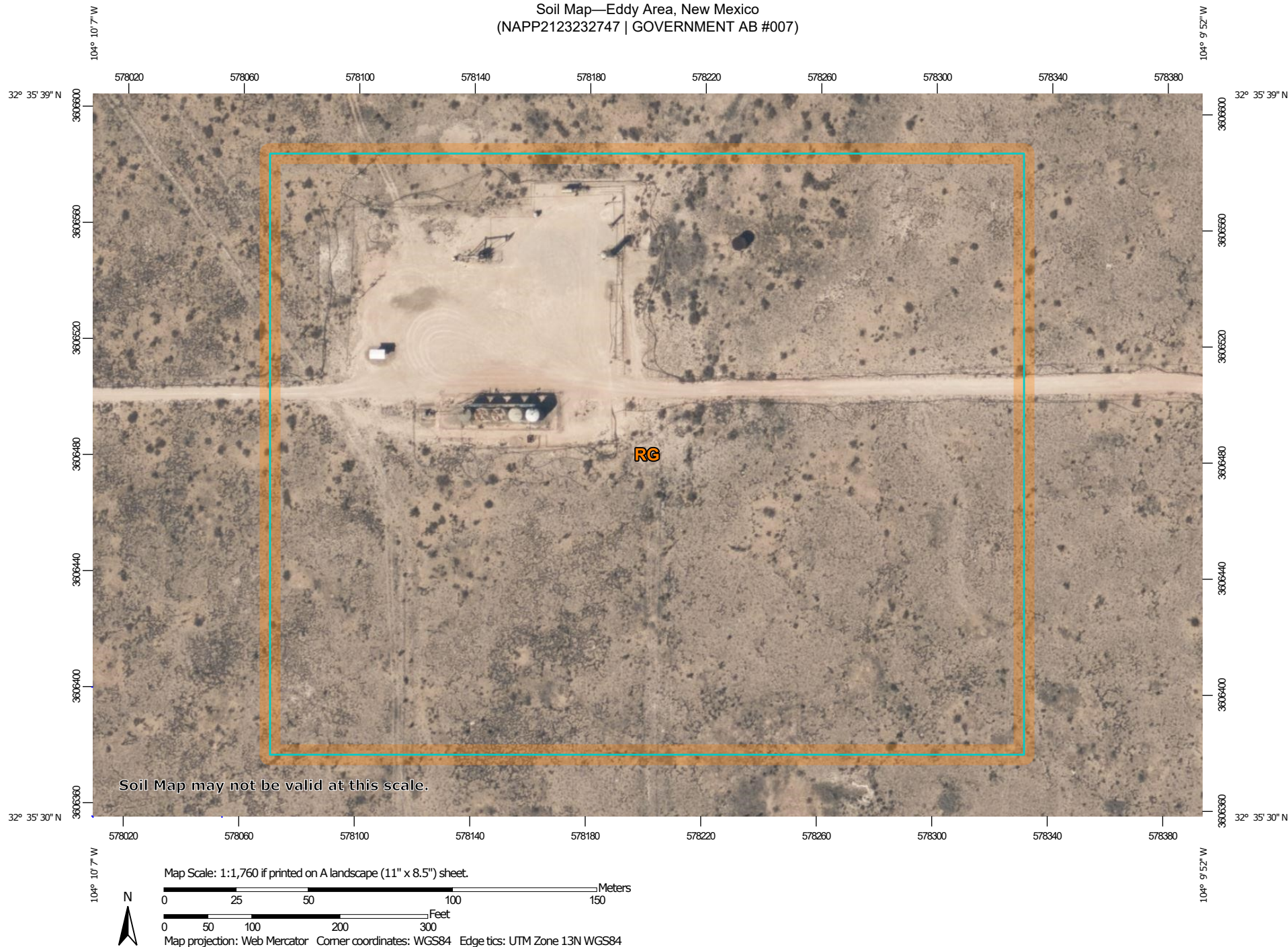

Natural Resources
Conservation Service

Web Soil Survey
National Cooperative Soil Survey

9/22/2021
Page 1 of 3

Soil Map—Eddy Area, New Mexico
(NAPP2123232747 | GOVERNMENT AB #007)

MAP LEGEND

Area of Interest (AOI)

 Area of Interest (AOI)

Soils

 Soil Map Unit Polygons

 Soil Map Unit Lines

 Soil Map Unit Points

Special Point Features



Blowout



Borrow Pit



Clay Spot



Closed Depression



Gravel Pit



Gravelly Spot



Landfill



Lava Flow



Marsh or swamp



Mine or Quarry



Miscellaneous Water



Perennial Water



Rock Outcrop



Saline Spot



Sandy Spot



Severely Eroded Spot



Sinkhole



Slide or Slip



Sodic Spot



Spoil Area



Stony Spot



Very Stony Spot



Wet Spot



Other



Special Line Features

Water Features



Streams and Canals

Transportation



Rails



Interstate Highways



US Routes



Major Roads



Local Roads

Background



Aerial Photography

MAP INFORMATION

The soil surveys that comprise your AOI were mapped at 1:20,000.

Warning: Soil Map may not be valid at this scale.

Enlargement of maps beyond the scale of mapping can cause misunderstanding of the detail of mapping and accuracy of soil line placement. The maps do not show the small areas of contrasting soils that could have been shown at a more detailed scale.

Please rely on the bar scale on each map sheet for map measurements.

Source of Map: Natural Resources Conservation Service

Web Soil Survey URL:

Coordinate System: Web Mercator (EPSG:3857)

Maps from the Web Soil Survey are based on the Web Mercator projection, which preserves direction and shape but distorts distance and area. A projection that preserves area, such as the Albers equal-area conic projection, should be used if more accurate calculations of distance or area are required.

This product is generated from the USDA-NRCS certified data as of the version date(s) listed below.

Soil Survey Area: Eddy Area, New Mexico

Survey Area Data: Version 16, Jun 8, 2020

Soil map units are labeled (as space allows) for map scales 1:50,000 or larger.

Date(s) aerial images were photographed: Feb 27, 2020—Feb 28, 2020

The orthophoto or other base map on which the soil lines were compiled and digitized probably differs from the background imagery displayed on these maps. As a result, some minor shifting of map unit boundaries may be evident.

Map Unit Legend

Map Unit Symbol	Map Unit Name	Acres in AOI	Percent of AOI
RG	Reeves-Gypsum land complex, 0 to 3 percent slopes	13.4	100.0%
Totals for Area of Interest		13.4	100.0%



PHONE (575) 393-2326 ° 101 E. MARLAND ° HOBBS, NM 88240

August 30, 2021

JOHN FARRELL

TRINITY OILFIELD SERVICES & RENTALS, LLC

P. O. BOX 2587

HOBBS, NM 88241

RE: GOVERNMENT 7 AB

Enclosed are the results of analyses for samples received by the laboratory on 08/25/21 11:25.

Cardinal Laboratories is accredited through Texas NELAP under certificate number T104704398-20-13. Accreditation applies to drinking water, non-potable water and solid and chemical materials. All accredited analytes are denoted by an asterisk (*). For a complete list of accredited analytes and matrices visit the TCEQ website at www.tceq.texas.gov/field/qa/lab_accred_certif.html.

Cardinal Laboratories is accredited through the State of Colorado Department of Public Health and Environment for:

Method EPA 552.2	Haloacetic Acids (HAA-5)
Method EPA 524.2	Total Trihalomethanes (TTHM)
Method EPA 524.4	Regulated VOCs (V1, V2, V3)

Accreditation applies to public drinking water matrices.

This report meets NELAP requirements and is made up of a cover page, analytical results, and a copy of the original chain-of-custody. If you have any questions concerning this report, please feel free to contact me.

Sincerely,

A handwritten signature in black ink that reads "Celey D. Keene". The signature is written in a cursive, flowing style.

Celey D. Keene

Lab Director/Quality Manager



PHONE (575) 393-2326 • 101 E. MARLAND • HOBBS, NM 88240

Analytical Results For:

TRINITY OILFIELD SERVICES & RENTALS, LLC
 JOHN FARRELL
 P. O. BOX 2587
 HOBBS NM, 88241
 Fax To: NONE

Received:	08/25/2021	Sampling Date:	08/19/2021
Reported:	08/30/2021	Sampling Type:	Soil
Project Name:	GOVERNMENT 7 AB	Sampling Condition:	Cool & Intact
Project Number:	GOVERNMENT AB 7 BATTERY	Sample Received By:	Tamara Oldaker
Project Location:	OXY - OFF BUCK SKIN ROAD NEAR CARL		

Sample ID: SD 1 @ SURFACE (H212267-01)

BTEX 8021B		mg/kg		Analyzed By: MS				S-04	
Analyte	Result	Reporting Limit	Analyzed	Method Blank	BS	% Recovery	True Value QC	RPD	Qualifier
Benzene*	<0.200	0.200	08/26/2021	ND	2.11	106	2.00	2.35	
Toluene*	1.39	0.200	08/26/2021	ND	2.14	107	2.00	1.23	
Ethylbenzene*	3.29	0.200	08/26/2021	ND	2.13	106	2.00	0.215	
Total Xylenes*	16.0	0.600	08/26/2021	ND	6.49	108	6.00	0.889	
Total BTEX	20.6	1.20	08/26/2021	ND					

Surrogate: 4-Bromofluorobenzene (PID) 160 % 69.9-140

Chloride, SM4500Cl-B		mg/kg		Analyzed By: AC					
Analyte	Result	Reporting Limit	Analyzed	Method Blank	BS	% Recovery	True Value QC	RPD	Qualifier
Chloride	80.0	16.0	08/26/2021	ND	416	104	400	3.77	

TPH 8015M		mg/kg		Analyzed By: MS				S-06	
Analyte	Result	Reporting Limit	Analyzed	Method Blank	BS	% Recovery	True Value QC	RPD	Qualifier
GRO C6-C10*	367	50.0	08/25/2021	ND	214	107	200	1.66	QM-07
DRO >C10-C28*	16800	50.0	08/25/2021	ND	198	99.0	200	0.295	QM-07
EXT DRO >C28-C36	3970	50.0	08/25/2021	ND					

Surrogate: 1-Chlorooctane 187 % 44.3-133

Surrogate: 1-Chlorooctadecane 525 % 38.9-142

Cardinal Laboratories

*=Accredited Analyte

PLEASE NOTE: Liability and Damages. Cardinal's liability and client's exclusive remedy for any claim arising, whether based in contract or tort, shall be limited to the amount paid by client for analyses. All claims, including those for negligence and any other cause whatsoever shall be deemed waived unless made in writing and received by Cardinal within thirty (30) days after completion of the applicable service. In no event shall Cardinal be liable for incidental or consequential damages, including, without limitation, business interruptions, loss of use, or loss of profits incurred by client, its subsidiaries, affiliates or successors arising out of or related to the performance of the services hereunder by Cardinal, regardless of whether such claim is based upon any of the above stated reasons or otherwise. Results relate only to the samples identified above. This report shall not be reproduced except in full with written approval of Cardinal Laboratories.

Celey D. Keene, Lab Director/Quality Manager



PHONE (575) 393-2326 ° 101 E. MARLAND ° HOBBS, NM 88240

Analytical Results For:

TRINITY OILFIELD SERVICES & RENTALS, LLC
 JOHN FARRELL
 P. O. BOX 2587
 HOBBS NM, 88241
 Fax To: NONE

Received:	08/25/2021	Sampling Date:	08/19/2021
Reported:	08/30/2021	Sampling Type:	Soil
Project Name:	GOVERNMENT 7 AB	Sampling Condition:	Cool & Intact
Project Number:	GOVERNMENT AB 7 BATTERY	Sample Received By:	Tamara Oldaker
Project Location:	OXY - OFF BUCK SKIN ROAD NEAR CARL		

Sample ID: SD 1 @ 1' (H212267-02)

BTX 8021B		mg/kg		Analyzed By: MS						
Analyte	Result	Reporting Limit	Analyzed	Method Blank	BS	% Recovery	True Value QC	RPD	Qualifier	
Benzene*	<0.050	0.050	08/26/2021	ND	2.11	106	2.00	2.35		
Toluene*	<0.050	0.050	08/26/2021	ND	2.14	107	2.00	1.23		
Ethylbenzene*	<0.050	0.050	08/26/2021	ND	2.13	106	2.00	0.215		
Total Xylenes*	<0.150	0.150	08/26/2021	ND	6.49	108	6.00	0.889		
Total BTX	<0.300	0.300	08/26/2021	ND						

Surrogate: 4-Bromofluorobenzene (PID) 108 % 69.9-140

Chloride, SM4500CI-B		mg/kg		Analyzed By: AC						
Analyte	Result	Reporting Limit	Analyzed	Method Blank	BS	% Recovery	True Value QC	RPD	Qualifier	
Chloride	<16.0	16.0	08/26/2021	ND	416	104	400	3.77		

TPH 8015M		mg/kg		Analyzed By: MS					
Analyte	Result	Reporting Limit	Analyzed	Method Blank	BS	% Recovery	True Value QC	RPD	Qualifier
GRO C6-C10*	<10.0	10.0	08/25/2021	ND	214	107	200	1.66	
DRO >C10-C28*	<10.0	10.0	08/25/2021	ND	198	99.0	200	0.295	
EXT DRO >C28-C36	<10.0	10.0	08/25/2021	ND					

Surrogate: 1-Chlorooctane 82.6 % 44.3-133

Surrogate: 1-Chlorooctadecane 82.3 % 38.9-142

Cardinal Laboratories

*=Accredited Analyte

PLEASE NOTE: Liability and Damages. Cardinal's liability and client's exclusive remedy for any claim arising, whether based in contract or tort, shall be limited to the amount paid by client for analyses. All claims, including those for negligence and any other cause whatsoever shall be deemed waived unless made in writing and received by Cardinal within thirty (30) days after completion of the applicable service. In no event shall Cardinal be liable for incidental or consequential damages, including, without limitation, business interruptions, loss of use, or loss of profits incurred by client, its subsidiaries, affiliates or successors arising out of or related to the performance of the services hereunder by Cardinal, regardless of whether such claim is based upon any of the above stated reasons or otherwise. Results relate only to the samples identified above. This report shall not be reproduced except in full with written approval of Cardinal Laboratories.

Celey D. Keene, Lab Director/Quality Manager



PHONE (575) 393-2326 ° 101 E. MARLAND ° HOBBS, NM 88240

Analytical Results For:

TRINITY OILFIELD SERVICES & RENTALS, LLC
 JOHN FARRELL
 P. O. BOX 2587
 HOBBS NM, 88241
 Fax To: NONE

Received:	08/25/2021	Sampling Date:	08/19/2021
Reported:	08/30/2021	Sampling Type:	Soil
Project Name:	GOVERNMENT 7 AB	Sampling Condition:	Cool & Intact
Project Number:	GOVERNMENT AB 7 BATTERY	Sample Received By:	Tamara Oldaker
Project Location:	OXY - OFF BUCK SKIN ROAD NEAR CARL		

Sample ID: SD 1 @ 2' (H212267-03)

BTX 8021B		mg/kg		Analyzed By: MS						
Analyte	Result	Reporting Limit	Analyzed	Method Blank	BS	% Recovery	True Value QC	RPD	Qualifier	
Benzene*	<0.050	0.050	08/26/2021	ND	2.11	106	2.00	2.35		
Toluene*	<0.050	0.050	08/26/2021	ND	2.14	107	2.00	1.23		
Ethylbenzene*	<0.050	0.050	08/26/2021	ND	2.13	106	2.00	0.215		
Total Xylenes*	<0.150	0.150	08/26/2021	ND	6.49	108	6.00	0.889		
Total BTX	<0.300	0.300	08/26/2021	ND						

Surrogate: 4-Bromofluorobenzene (PID) 112 % 69.9-140

Chloride, SM4500CI-B		mg/kg		Analyzed By: AC						
Analyte	Result	Reporting Limit	Analyzed	Method Blank	BS	% Recovery	True Value QC	RPD	Qualifier	
Chloride	<16.0	16.0	08/26/2021	ND	416	104	400	3.77		

TPH 8015M		mg/kg		Analyzed By: MS					
Analyte	Result	Reporting Limit	Analyzed	Method Blank	BS	% Recovery	True Value QC	RPD	Qualifier
GRO C6-C10*	<10.0	10.0	08/25/2021	ND	214	107	200	1.66	
DRO >C10-C28*	<10.0	10.0	08/25/2021	ND	198	99.0	200	0.295	
EXT DRO >C28-C36	<10.0	10.0	08/25/2021	ND					

Surrogate: 1-Chlorooctane 74.4 % 44.3-133

Surrogate: 1-Chlorooctadecane 69.3 % 38.9-142

Cardinal Laboratories

*=Accredited Analyte

PLEASE NOTE: Liability and Damages. Cardinal's liability and client's exclusive remedy for any claim arising, whether based in contract or tort, shall be limited to the amount paid by client for analyses. All claims, including those for negligence and any other cause whatsoever shall be deemed waived unless made in writing and received by Cardinal within thirty (30) days after completion of the applicable service. In no event shall Cardinal be liable for incidental or consequential damages, including, without limitation, business interruptions, loss of use, or loss of profits incurred by client, its subsidiaries, affiliates or successors arising out of or related to the performance of the services hereunder by Cardinal, regardless of whether such claim is based upon any of the above stated reasons or otherwise. Results relate only to the samples identified above. This report shall not be reproduced except in full with written approval of Cardinal Laboratories.

Celey D. Keene, Lab Director/Quality Manager



PHONE (575) 393-2326 ° 101 E. MARLAND ° HOBBS, NM 88240

Analytical Results For:

TRINITY OILFIELD SERVICES & RENTALS, LLC
 JOHN FARRELL
 P. O. BOX 2587
 HOBBS NM, 88241
 Fax To: NONE

Received:	08/25/2021	Sampling Date:	08/19/2021
Reported:	08/30/2021	Sampling Type:	Soil
Project Name:	GOVERNMENT 7 AB	Sampling Condition:	Cool & Intact
Project Number:	GOVERNMENT AB 7 BATTERY	Sample Received By:	Tamara Oldaker
Project Location:	OXY - OFF BUCK SKIN ROAD NEAR CARL		

Sample ID: SD 1 @ 3' (H212267-04)

BTEx 8021B		mg/kg		Analyzed By: MS						
Analyte	Result	Reporting Limit	Analyzed	Method Blank	BS	% Recovery	True Value QC	RPD	Qualifier	
Benzene*	<0.050	0.050	08/26/2021	ND	2.11	106	2.00	2.35		
Toluene*	<0.050	0.050	08/26/2021	ND	2.14	107	2.00	1.23		
Ethylbenzene*	<0.050	0.050	08/26/2021	ND	2.13	106	2.00	0.215		
Total Xylenes*	<0.150	0.150	08/26/2021	ND	6.49	108	6.00	0.889		
Total BTEx	<0.300	0.300	08/26/2021	ND						

Surrogate: 4-Bromofluorobenzene (PID) 112 % 69.9-140

Chloride, SM4500CI-B		mg/kg		Analyzed By: AC						
Analyte	Result	Reporting Limit	Analyzed	Method Blank	BS	% Recovery	True Value QC	RPD	Qualifier	
Chloride	32.0	16.0	08/26/2021	ND	416	104	400	3.77		

TPH 8015M		mg/kg		Analyzed By: MS					
Analyte	Result	Reporting Limit	Analyzed	Method Blank	BS	% Recovery	True Value QC	RPD	Qualifier
GRO C6-C10*	<10.0	10.0	08/25/2021	ND	214	107	200	1.66	
DRO >C10-C28*	<10.0	10.0	08/25/2021	ND	198	99.0	200	0.295	
EXT DRO >C28-C36	<10.0	10.0	08/25/2021	ND					

Surrogate: 1-Chlorooctane 84.2 % 44.3-133

Surrogate: 1-Chlorooctadecane 78.6 % 38.9-142

Cardinal Laboratories

*=Accredited Analyte

PLEASE NOTE: Liability and Damages. Cardinal's liability and client's exclusive remedy for any claim arising, whether based in contract or tort, shall be limited to the amount paid by client for analyses. All claims, including those for negligence and any other cause whatsoever shall be deemed waived unless made in writing and received by Cardinal within thirty (30) days after completion of the applicable service. In no event shall Cardinal be liable for incidental or consequential damages, including, without limitation, business interruptions, loss of use, or loss of profits incurred by client, its subsidiaries, affiliates or successors arising out of or related to the performance of the services hereunder by Cardinal, regardless of whether such claim is based upon any of the above stated reasons or otherwise. Results relate only to the samples identified above. This report shall not be reproduced except in full with written approval of Cardinal Laboratories.

Celey D. Keene, Lab Director/Quality Manager



PHONE (575) 393-2326 • 101 E. MARLAND • HOBBS, NM 88240

Analytical Results For:

TRINITY OILFIELD SERVICES & RENTALS, LLC
 JOHN FARRELL
 P. O. BOX 2587
 HOBBS NM, 88241
 Fax To: NONE

Received:	08/25/2021	Sampling Date:	08/19/2021
Reported:	08/30/2021	Sampling Type:	Soil
Project Name:	GOVERNMENT 7 AB	Sampling Condition:	Cool & Intact
Project Number:	GOVERNMENT AB 7 BATTERY	Sample Received By:	Tamara Oldaker
Project Location:	OXY - OFF BUCK SKIN ROAD NEAR CARL		

Sample ID: SD 1 @ 4' (H212267-05)

BTX 8021B		mg/kg		Analyzed By: MS						
Analyte	Result	Reporting Limit	Analyzed	Method Blank	BS	% Recovery	True Value QC	RPD	Qualifier	
Benzene*	<0.050	0.050	08/26/2021	ND	2.11	106	2.00	2.35		
Toluene*	<0.050	0.050	08/26/2021	ND	2.14	107	2.00	1.23		
Ethylbenzene*	<0.050	0.050	08/26/2021	ND	2.13	106	2.00	0.215		
Total Xylenes*	<0.150	0.150	08/26/2021	ND	6.49	108	6.00	0.889		
Total BTX	<0.300	0.300	08/26/2021	ND						

Surrogate: 4-Bromofluorobenzene (PID) 108 % 69.9-140

Chloride, SM4500CI-B		mg/kg		Analyzed By: AC						
Analyte	Result	Reporting Limit	Analyzed	Method Blank	BS	% Recovery	True Value QC	RPD	Qualifier	
Chloride	<16.0	16.0	08/26/2021	ND	416	104	400	3.77		

TPH 8015M		mg/kg		Analyzed By: MS					
Analyte	Result	Reporting Limit	Analyzed	Method Blank	BS	% Recovery	True Value QC	RPD	Qualifier
GRO C6-C10*	<10.0	10.0	08/25/2021	ND	214	107	200	1.66	
DRO >C10-C28*	<10.0	10.0	08/25/2021	ND	198	99.0	200	0.295	
EXT DRO >C28-C36	<10.0	10.0	08/25/2021	ND					

Surrogate: 1-Chlorooctane 77.6 % 44.3-133

Surrogate: 1-Chlorooctadecane 71.9 % 38.9-142

Cardinal Laboratories

*=Accredited Analyte

PLEASE NOTE: Liability and Damages. Cardinal's liability and client's exclusive remedy for any claim arising, whether based in contract or tort, shall be limited to the amount paid by client for analyses. All claims, including those for negligence and any other cause whatsoever shall be deemed waived unless made in writing and received by Cardinal within thirty (30) days after completion of the applicable service. In no event shall Cardinal be liable for incidental or consequential damages, including, without limitation, business interruptions, loss of use, or loss of profits incurred by client, its subsidiaries, affiliates or successors arising out of or related to the performance of the services hereunder by Cardinal, regardless of whether such claim is based upon any of the above stated reasons or otherwise. Results relate only to the samples identified above. This report shall not be reproduced except in full with written approval of Cardinal Laboratories.

Celey D. Keene, Lab Director/Quality Manager



PHONE (575) 393-2326 • 101 E. MARLAND • HOBBS, NM 88240

Analytical Results For:

TRINITY OILFIELD SERVICES & RENTALS, LLC
 JOHN FARRELL
 P. O. BOX 2587
 HOBBS NM, 88241
 Fax To: NONE

Received:	08/25/2021	Sampling Date:	08/19/2021
Reported:	08/30/2021	Sampling Type:	Soil
Project Name:	GOVERNMENT 7 AB	Sampling Condition:	Cool & Intact
Project Number:	GOVERNMENT AB 7 BATTERY	Sample Received By:	Tamara Oldaker
Project Location:	OXY - OFF BUCK SKIN ROAD NEAR CARL		

Sample ID: SD 2 @ SURFACE (H212267-06)

BTX 8021B		mg/kg		Analyzed By: MS				S-04	
Analyte	Result	Reporting Limit	Analyzed	Method Blank	BS	% Recovery	True Value QC	RPD	Qualifier
Benzene*	<0.200	0.200	08/26/2021	ND	2.11	106	2.00	2.35	
Toluene*	1.48	0.200	08/26/2021	ND	2.14	107	2.00	1.23	
Ethylbenzene*	3.54	0.200	08/26/2021	ND	2.13	106	2.00	0.215	
Total Xylenes*	17.3	0.600	08/26/2021	ND	6.49	108	6.00	0.889	
Total BTX	22.3	1.20	08/26/2021	ND					

Surrogate: 4-Bromofluorobenzene (PID) 163 % 69.9-140

Chloride, SM4500CI-B		mg/kg		Analyzed By: AC					
Analyte	Result	Reporting Limit	Analyzed	Method Blank	BS	% Recovery	True Value QC	RPD	Qualifier
Chloride	80.0	16.0	08/26/2021	ND	416	104	400	3.77	

TPH 8015M		mg/kg		Analyzed By: MS				S-06	
Analyte	Result	Reporting Limit	Analyzed	Method Blank	BS	% Recovery	True Value QC	RPD	Qualifier
GRO C6-C10*	404	50.0	08/26/2021	ND	214	107	200	1.66	
DRO >C10-C28*	13400	50.0	08/26/2021	ND	198	99.0	200	0.295	
EXT DRO >C28-C36	3330	50.0	08/26/2021	ND					

Surrogate: 1-Chlorooctane 193 % 44.3-133

Surrogate: 1-Chlorooctadecane 432 % 38.9-142

Cardinal Laboratories

*=Accredited Analyte

PLEASE NOTE: Liability and Damages. Cardinal's liability and client's exclusive remedy for any claim arising, whether based in contract or tort, shall be limited to the amount paid by client for analyses. All claims, including those for negligence and any other cause whatsoever shall be deemed waived unless made in writing and received by Cardinal within thirty (30) days after completion of the applicable service. In no event shall Cardinal be liable for incidental or consequential damages, including, without limitation, business interruptions, loss of use, or loss of profits incurred by client, its subsidiaries, affiliates or successors arising out of or related to the performance of the services hereunder by Cardinal, regardless of whether such claim is based upon any of the above stated reasons or otherwise. Results relate only to the samples identified above. This report shall not be reproduced except in full with written approval of Cardinal Laboratories.

Celey D. Keene, Lab Director/Quality Manager



PHONE (575) 393-2326 ° 101 E. MARLAND ° HOBBS, NM 88240

Analytical Results For:

TRINITY OILFIELD SERVICES & RENTALS, LLC
 JOHN FARRELL
 P. O. BOX 2587
 HOBBS NM, 88241
 Fax To: NONE

Received:	08/25/2021	Sampling Date:	08/19/2021
Reported:	08/30/2021	Sampling Type:	Soil
Project Name:	GOVERNMENT 7 AB	Sampling Condition:	Cool & Intact
Project Number:	GOVERNMENT AB 7 BATTERY	Sample Received By:	Tamara Oldaker
Project Location:	OXY - OFF BUCK SKIN ROAD NEAR CARL		

Sample ID: SD 2 @ 1' (H212267-07)

BTEx 8021B		mg/kg		Analyzed By: MS					
Analyte	Result	Reporting Limit	Analyzed	Method Blank	BS	% Recovery	True Value QC	RPD	Qualifier
Benzene*	<0.050	0.050	08/26/2021	ND	2.11	106	2.00	2.35	
Toluene*	<0.050	0.050	08/26/2021	ND	2.14	107	2.00	1.23	
Ethylbenzene*	<0.050	0.050	08/26/2021	ND	2.13	106	2.00	0.215	
Total Xylenes*	<0.150	0.150	08/26/2021	ND	6.49	108	6.00	0.889	
Total BTEx	<0.300	0.300	08/26/2021	ND					

Surrogate: 4-Bromofluorobenzene (PID) 119 % 69.9-140

Chloride, SM4500CI-B		mg/kg		Analyzed By: AC						
Analyte	Result	Reporting Limit	Analyzed	Method Blank	BS	% Recovery	True Value QC	RPD	Qualifier	
Chloride	128	16.0	08/26/2021	ND	416	104	400	3.77		

TPH 8015M		mg/kg		Analyzed By: MS					
Analyte	Result	Reporting Limit	Analyzed	Method Blank	BS	% Recovery	True Value QC	RPD	Qualifier
GRO C6-C10*	<10.0	10.0	08/25/2021	ND	214	107	200	1.66	
DRO >C10-C28*	<10.0	10.0	08/25/2021	ND	198	99.0	200	0.295	
EXT DRO >C28-C36	<10.0	10.0	08/25/2021	ND					

Surrogate: 1-Chlorooctane 85.9 % 44.3-133

Surrogate: 1-Chlorooctadecane 80.9 % 38.9-142

Cardinal Laboratories

*=Accredited Analyte

PLEASE NOTE: Liability and Damages. Cardinal's liability and client's exclusive remedy for any claim arising, whether based in contract or tort, shall be limited to the amount paid by client for analyses. All claims, including those for negligence and any other cause whatsoever shall be deemed waived unless made in writing and received by Cardinal within thirty (30) days after completion of the applicable service. In no event shall Cardinal be liable for incidental or consequential damages, including, without limitation, business interruptions, loss of use, or loss of profits incurred by client, its subsidiaries, affiliates or successors arising out of or related to the performance of the services hereunder by Cardinal, regardless of whether such claim is based upon any of the above stated reasons or otherwise. Results relate only to the samples identified above. This report shall not be reproduced except in full with written approval of Cardinal Laboratories.

Celey D. Keene, Lab Director/Quality Manager



PHONE (575) 393-2326 • 101 E. MARLAND • HOBBS, NM 88240

Analytical Results For:

TRINITY OILFIELD SERVICES & RENTALS, LLC
 JOHN FARRELL
 P. O. BOX 2587
 HOBBS NM, 88241
 Fax To: NONE

Received:	08/25/2021	Sampling Date:	08/19/2021
Reported:	08/30/2021	Sampling Type:	Soil
Project Name:	GOVERNMENT 7 AB	Sampling Condition:	Cool & Intact
Project Number:	GOVERNMENT AB 7 BATTERY	Sample Received By:	Tamara Oldaker
Project Location:	OXY - OFF BUCK SKIN ROAD NEAR CARL		

Sample ID: SD 2 @ 2' (H212267-08)

BTX 8021B		mg/kg		Analyzed By: MS						
Analyte	Result	Reporting Limit	Analyzed	Method Blank	BS	% Recovery	True Value QC	RPD	Qualifier	
Benzene*	<0.050	0.050	08/26/2021	ND	2.11	106	2.00	2.35		
Toluene*	<0.050	0.050	08/26/2021	ND	2.14	107	2.00	1.23		
Ethylbenzene*	<0.050	0.050	08/26/2021	ND	2.13	106	2.00	0.215		
Total Xylenes*	<0.150	0.150	08/26/2021	ND	6.49	108	6.00	0.889		
Total BTX	<0.300	0.300	08/26/2021	ND						

Surrogate: 4-Bromofluorobenzene (PID) 113 % 69.9-140

Chloride, SM4500CI-B		mg/kg		Analyzed By: AC						
Analyte	Result	Reporting Limit	Analyzed	Method Blank	BS	% Recovery	True Value QC	RPD	Qualifier	
Chloride	176	16.0	08/26/2021	ND	416	104	400	3.77		

TPH 8015M		mg/kg		Analyzed By: MS					
Analyte	Result	Reporting Limit	Analyzed	Method Blank	BS	% Recovery	True Value QC	RPD	Qualifier
GRO C6-C10*	<10.0	10.0	08/25/2021	ND	214	107	200	1.66	
DRO >C10-C28*	<10.0	10.0	08/25/2021	ND	198	99.0	200	0.295	
EXT DRO >C28-C36	<10.0	10.0	08/25/2021	ND					

Surrogate: 1-Chlorooctane 84.2 % 44.3-133

Surrogate: 1-Chlorooctadecane 79.3 % 38.9-142

Cardinal Laboratories

*=Accredited Analyte

PLEASE NOTE: Liability and Damages. Cardinal's liability and client's exclusive remedy for any claim arising, whether based in contract or tort, shall be limited to the amount paid by client for analyses. All claims, including those for negligence and any other cause whatsoever shall be deemed waived unless made in writing and received by Cardinal within thirty (30) days after completion of the applicable service. In no event shall Cardinal be liable for incidental or consequential damages, including, without limitation, business interruptions, loss of use, or loss of profits incurred by client, its subsidiaries, affiliates or successors arising out of or related to the performance of the services hereunder by Cardinal, regardless of whether such claim is based upon any of the above stated reasons or otherwise. Results relate only to the samples identified above. This report shall not be reproduced except in full with written approval of Cardinal Laboratories.

Celey D. Keene, Lab Director/Quality Manager



PHONE (575) 393-2326 ° 101 E. MARLAND ° HOBBS, NM 88240

Analytical Results For:

TRINITY OILFIELD SERVICES & RENTALS, LLC
 JOHN FARRELL
 P. O. BOX 2587
 HOBBS NM, 88241
 Fax To: NONE

Received:	08/25/2021	Sampling Date:	08/19/2021
Reported:	08/30/2021	Sampling Type:	Soil
Project Name:	GOVERNMENT 7 AB	Sampling Condition:	Cool & Intact
Project Number:	GOVERNMENT AB 7 BATTERY	Sample Received By:	Tamara Oldaker
Project Location:	OXY - OFF BUCK SKIN ROAD NEAR CARL		

Sample ID: SD 2 @ 3' (H212267-09)

BTEx 8021B		mg/kg		Analyzed By: MS					
Analyte	Result	Reporting Limit	Analyzed	Method Blank	BS	% Recovery	True Value QC	RPD	Qualifier
Benzene*	<0.050	0.050	08/26/2021	ND	2.11	106	2.00	2.35	
Toluene*	<0.050	0.050	08/26/2021	ND	2.14	107	2.00	1.23	
Ethylbenzene*	<0.050	0.050	08/26/2021	ND	2.13	106	2.00	0.215	
Total Xylenes*	<0.150	0.150	08/26/2021	ND	6.49	108	6.00	0.889	
Total BTEx	<0.300	0.300	08/26/2021	ND					

Surrogate: 4-Bromofluorobenzene (PID) 114 % 69.9-140

Chloride, SM4500Cl-B		mg/kg		Analyzed By: AC						
Analyte	Result	Reporting Limit	Analyzed	Method Blank	BS	% Recovery	True Value QC	RPD	Qualifier	
Chloride	160	16.0	08/26/2021	ND	416	104	400	3.77		

TPH 8015M		mg/kg		Analyzed By: MS					
Analyte	Result	Reporting Limit	Analyzed	Method Blank	BS	% Recovery	True Value QC	RPD	Qualifier
GRO C6-C10*	<10.0	10.0	08/25/2021	ND	214	107	200	1.66	
DRO >C10-C28*	<10.0	10.0	08/25/2021	ND	198	99.0	200	0.295	
EXT DRO >C28-C36	<10.0	10.0	08/25/2021	ND					

Surrogate: 1-Chlorooctane 83.1 % 44.3-133

Surrogate: 1-Chlorooctadecane 79.1 % 38.9-142

Cardinal Laboratories

*=Accredited Analyte

PLEASE NOTE: Liability and Damages. Cardinal's liability and client's exclusive remedy for any claim arising, whether based in contract or tort, shall be limited to the amount paid by client for analyses. All claims, including those for negligence and any other cause whatsoever shall be deemed waived unless made in writing and received by Cardinal within thirty (30) days after completion of the applicable service. In no event shall Cardinal be liable for incidental or consequential damages, including, without limitation, business interruptions, loss of use, or loss of profits incurred by client, its subsidiaries, affiliates or successors arising out of or related to the performance of the services hereunder by Cardinal, regardless of whether such claim is based upon any of the above stated reasons or otherwise. Results relate only to the samples identified above. This report shall not be reproduced except in full with written approval of Cardinal Laboratories.

Celey D. Keene, Lab Director/Quality Manager



PHONE (575) 393-2326 ° 101 E. MARLAND ° HOBBS, NM 88240

Analytical Results For:

TRINITY OILFIELD SERVICES & RENTALS, LLC
 JOHN FARRELL
 P. O. BOX 2587
 HOBBS NM, 88241
 Fax To: NONE

Received:	08/25/2021	Sampling Date:	08/19/2021
Reported:	08/30/2021	Sampling Type:	Soil
Project Name:	GOVERNMENT 7 AB	Sampling Condition:	Cool & Intact
Project Number:	GOVERNMENT AB 7 BATTERY	Sample Received By:	Tamara Oldaker
Project Location:	OXY - OFF BUCK SKIN ROAD NEAR CARL		

Sample ID: SD 2 @ 4' (H212267-10)

BTEx 8021B		mg/kg		Analyzed By: MS					
Analyte	Result	Reporting Limit	Analyzed	Method Blank	BS	% Recovery	True Value QC	RPD	Qualifier
Benzene*	<0.050	0.050	08/26/2021	ND	2.11	106	2.00	2.35	
Toluene*	<0.050	0.050	08/26/2021	ND	2.14	107	2.00	1.23	
Ethylbenzene*	<0.050	0.050	08/26/2021	ND	2.13	106	2.00	0.215	
Total Xylenes*	<0.150	0.150	08/26/2021	ND	6.49	108	6.00	0.889	
Total BTEx	<0.300	0.300	08/26/2021	ND					

Surrogate: 4-Bromofluorobenzene (PID) 109 % 69.9-140

Chloride, SM4500CI-B		mg/kg		Analyzed By: AC						
Analyte	Result	Reporting Limit	Analyzed	Method Blank	BS	% Recovery	True Value QC	RPD	Qualifier	
Chloride	192	16.0	08/26/2021	ND	416	104	400	3.77		

TPH 8015M		mg/kg		Analyzed By: MS					
Analyte	Result	Reporting Limit	Analyzed	Method Blank	BS	% Recovery	True Value QC	RPD	Qualifier
GRO C6-C10*	<10.0	10.0	08/25/2021	ND	214	107	200	1.66	
DRO >C10-C28*	32.6	10.0	08/25/2021	ND	198	99.0	200	0.295	
EXT DRO >C28-C36	<10.0	10.0	08/25/2021	ND					

Surrogate: 1-Chlorooctane 79.5 % 44.3-133

Surrogate: 1-Chlorooctadecane 75.6 % 38.9-142

Cardinal Laboratories

*=Accredited Analyte

PLEASE NOTE: Liability and Damages. Cardinal's liability and client's exclusive remedy for any claim arising, whether based in contract or tort, shall be limited to the amount paid by client for analyses. All claims, including those for negligence and any other cause whatsoever shall be deemed waived unless made in writing and received by Cardinal within thirty (30) days after completion of the applicable service. In no event shall Cardinal be liable for incidental or consequential damages, including, without limitation, business interruptions, loss of use, or loss of profits incurred by client, its subsidiaries, affiliates or successors arising out of or related to the performance of the services hereunder by Cardinal, regardless of whether such claim is based upon any of the above stated reasons or otherwise. Results relate only to the samples identified above. This report shall not be reproduced except in full with written approval of Cardinal Laboratories.

Celey D. Keene, Lab Director/Quality Manager



PHONE (575) 393-2326 ° 101 E. MARLAND ° HOBBS, NM 88240

Analytical Results For:

TRINITY OILFIELD SERVICES & RENTALS, LLC
 JOHN FARRELL
 P. O. BOX 2587
 HOBBS NM, 88241
 Fax To: NONE

Received:	08/25/2021	Sampling Date:	08/19/2021
Reported:	08/30/2021	Sampling Type:	Soil
Project Name:	GOVERNMENT 7 AB	Sampling Condition:	Cool & Intact
Project Number:	GOVERNMENT AB 7 BATTERY	Sample Received By:	Tamara Oldaker
Project Location:	OXY - OFF BUCK SKIN ROAD NEAR CARL		

Sample ID: SD 2 @ 5' (H212267-11)

BTX 8021B		mg/kg		Analyzed By: MS					
Analyte	Result	Reporting Limit	Analyzed	Method Blank	BS	% Recovery	True Value QC	RPD	Qualifier
Benzene*	<0.050	0.050	08/26/2021	ND	2.11	106	2.00	2.35	
Toluene*	<0.050	0.050	08/26/2021	ND	2.14	107	2.00	1.23	
Ethylbenzene*	<0.050	0.050	08/26/2021	ND	2.13	106	2.00	0.215	
Total Xylenes*	<0.150	0.150	08/26/2021	ND	6.49	108	6.00	0.889	
Total BTX	<0.300	0.300	08/26/2021	ND					

Surrogate: 4-Bromofluorobenzene (PID) 111 % 69.9-140

Chloride, SM4500CI-B		mg/kg		Analyzed By: AC					
Analyte	Result	Reporting Limit	Analyzed	Method Blank	BS	% Recovery	True Value QC	RPD	Qualifier
Chloride	176	16.0	08/26/2021	ND	416	104	400	3.77	

TPH 8015M		mg/kg		Analyzed By: MS					
Analyte	Result	Reporting Limit	Analyzed	Method Blank	BS	% Recovery	True Value QC	RPD	Qualifier
GRO C6-C10*	<10.0	10.0	08/25/2021	ND	214	107	200	1.66	
DRO >C10-C28*	27.9	10.0	08/25/2021	ND	198	99.0	200	0.295	
EXT DRO >C28-C36	<10.0	10.0	08/25/2021	ND					

Surrogate: 1-Chlorooctane 83.2 % 44.3-133

Surrogate: 1-Chlorooctadecane 79.7 % 38.9-142

Cardinal Laboratories

*=Accredited Analyte

PLEASE NOTE: Liability and Damages. Cardinal's liability and client's exclusive remedy for any claim arising, whether based in contract or tort, shall be limited to the amount paid by client for analyses. All claims, including those for negligence and any other cause whatsoever shall be deemed waived unless made in writing and received by Cardinal within thirty (30) days after completion of the applicable service. In no event shall Cardinal be liable for incidental or consequential damages, including, without limitation, business interruptions, loss of use, or loss of profits incurred by client, its subsidiaries, affiliates or successors arising out of or related to the performance of the services hereunder by Cardinal, regardless of whether such claim is based upon any of the above stated reasons or otherwise. Results relate only to the samples identified above. This report shall not be reproduced except in full with written approval of Cardinal Laboratories.

Celey D. Keene, Lab Director/Quality Manager



PHONE (575) 393-2326 ° 101 E. MARLAND ° HOBBS, NM 88240

Analytical Results For:

TRINITY OILFIELD SERVICES & RENTALS, LLC
 JOHN FARRELL
 P. O. BOX 2587
 HOBBS NM, 88241
 Fax To: NONE

Received:	08/25/2021	Sampling Date:	08/19/2021
Reported:	08/30/2021	Sampling Type:	Soil
Project Name:	GOVERNMENT 7 AB	Sampling Condition:	Cool & Intact
Project Number:	GOVERNMENT AB 7 BATTERY	Sample Received By:	Tamara Oldaker
Project Location:	OXY - OFF BUCK SKIN ROAD NEAR CARL		

Sample ID: SD 2 @ 6' (H212267-12)

BTEx 8021B		mg/kg		Analyzed By: MS					
Analyte	Result	Reporting Limit	Analyzed	Method Blank	BS	% Recovery	True Value QC	RPD	Qualifier
Benzene*	<0.050	0.050	08/26/2021	ND	2.11	106	2.00	2.35	
Toluene*	<0.050	0.050	08/26/2021	ND	2.14	107	2.00	1.23	
Ethylbenzene*	<0.050	0.050	08/26/2021	ND	2.13	106	2.00	0.215	
Total Xylenes*	<0.150	0.150	08/26/2021	ND	6.49	108	6.00	0.889	
Total BTEx	<0.300	0.300	08/26/2021	ND					

Surrogate: 4-Bromofluorobenzene (PID) 109 % 69.9-140

Chloride, SM4500Cl-B		mg/kg		Analyzed By: AC						
Analyte	Result	Reporting Limit	Analyzed	Method Blank	BS	% Recovery	True Value QC	RPD	Qualifier	
Chloride	16.0	16.0	08/26/2021	ND	416	104	400	3.77		

TPH 8015M		mg/kg		Analyzed By: MS					
Analyte	Result	Reporting Limit	Analyzed	Method Blank	BS	% Recovery	True Value QC	RPD	Qualifier
GRO C6-C10*	<10.0	10.0	08/25/2021	ND	214	107	200	1.66	
DRO >C10-C28*	<10.0	10.0	08/25/2021	ND	198	99.0	200	0.295	
EXT DRO >C28-C36	<10.0	10.0	08/25/2021	ND					

Surrogate: 1-Chlorooctane 77.0 % 44.3-133

Surrogate: 1-Chlorooctadecane 71.4 % 38.9-142

Cardinal Laboratories

*=Accredited Analyte

PLEASE NOTE: Liability and Damages. Cardinal's liability and client's exclusive remedy for any claim arising, whether based in contract or tort, shall be limited to the amount paid by client for analyses. All claims, including those for negligence and any other cause whatsoever shall be deemed waived unless made in writing and received by Cardinal within thirty (30) days after completion of the applicable service. In no event shall Cardinal be liable for incidental or consequential damages, including, without limitation, business interruptions, loss of use, or loss of profits incurred by client, its subsidiaries, affiliates or successors arising out of or related to the performance of the services hereunder by Cardinal, regardless of whether such claim is based upon any of the above stated reasons or otherwise. Results relate only to the samples identified above. This report shall not be reproduced except in full with written approval of Cardinal Laboratories.

Celey D. Keene, Lab Director/Quality Manager



PHONE (575) 393-2326 • 101 E. MARLAND • HOBBS, NM 88240

Analytical Results For:

TRINITY OILFIELD SERVICES & RENTALS, LLC
 JOHN FARRELL
 P. O. BOX 2587
 HOBBS NM, 88241
 Fax To: NONE

Received:	08/25/2021	Sampling Date:	08/19/2021
Reported:	08/30/2021	Sampling Type:	Soil
Project Name:	GOVERNMENT 7 AB	Sampling Condition:	Cool & Intact
Project Number:	GOVERNMENT AB 7 BATTERY	Sample Received By:	Tamara Oldaker
Project Location:	OXY - OFF BUCK SKIN ROAD NEAR CARL		

Sample ID: SD 3 @ SURFACE (H212267-13)

BTX 8021B		mg/kg		Analyzed By: MS				S-04	
Analyte	Result	Reporting Limit	Analyzed	Method Blank	BS	% Recovery	True Value QC	RPD	Qualifier
Benzene*	<0.200	0.200	08/26/2021	ND	2.11	106	2.00	2.35	
Toluene*	2.20	0.200	08/26/2021	ND	2.14	107	2.00	1.23	
Ethylbenzene*	4.81	0.200	08/26/2021	ND	2.13	106	2.00	0.215	
Total Xylenes*	22.6	0.600	08/26/2021	ND	6.49	108	6.00	0.889	
Total BTX	29.6	1.20	08/26/2021	ND					

Surrogate: 4-Bromofluorobenzene (PID) 155 % 69.9-140

Chloride, SM4500CI-B		mg/kg		Analyzed By: AC					
Analyte	Result	Reporting Limit	Analyzed	Method Blank	BS	% Recovery	True Value QC	RPD	Qualifier
Chloride	96.0	16.0	08/26/2021	ND	416	104	400	3.77	

TPH 8015M		mg/kg		Analyzed By: MS				S-06	
Analyte	Result	Reporting Limit	Analyzed	Method Blank	BS	% Recovery	True Value QC	RPD	Qualifier
GRO C6-C10*	456	50.0	08/26/2021	ND	214	107	200	1.66	
DRO >C10-C28*	16200	50.0	08/26/2021	ND	198	99.0	200	0.295	
EXT DRO >C28-C36	4130	50.0	08/26/2021	ND					

Surrogate: 1-Chlorooctane 193 % 44.3-133

Surrogate: 1-Chlorooctadecane 530 % 38.9-142

Cardinal Laboratories

*=Accredited Analyte

PLEASE NOTE: Liability and Damages. Cardinal's liability and client's exclusive remedy for any claim arising, whether based in contract or tort, shall be limited to the amount paid by client for analyses. All claims, including those for negligence and any other cause whatsoever shall be deemed waived unless made in writing and received by Cardinal within thirty (30) days after completion of the applicable service. In no event shall Cardinal be liable for incidental or consequential damages, including, without limitation, business interruptions, loss of use, or loss of profits incurred by client, its subsidiaries, affiliates or successors arising out of or related to the performance of the services hereunder by Cardinal, regardless of whether such claim is based upon any of the above stated reasons or otherwise. Results relate only to the samples identified above. This report shall not be reproduced except in full with written approval of Cardinal Laboratories.

Celey D. Keene, Lab Director/Quality Manager



PHONE (575) 393-2326 ° 101 E. MARLAND ° HOBBS, NM 88240

Analytical Results For:

TRINITY OILFIELD SERVICES & RENTALS, LLC
 JOHN FARRELL
 P. O. BOX 2587
 HOBBS NM, 88241
 Fax To: NONE

Received:	08/25/2021	Sampling Date:	08/19/2021
Reported:	08/30/2021	Sampling Type:	Soil
Project Name:	GOVERNMENT 7 AB	Sampling Condition:	Cool & Intact
Project Number:	GOVERNMENT AB 7 BATTERY	Sample Received By:	Tamara Oldaker
Project Location:	OXY - OFF BUCK SKIN ROAD NEAR CARL		

Sample ID: SD 3 @ 1' (H212267-14)

BTEx 8021B		mg/kg		Analyzed By: MS						
Analyte	Result	Reporting Limit	Analyzed	Method Blank	BS	% Recovery	True Value QC	RPD	Qualifier	
Benzene*	<0.050	0.050	08/26/2021	ND	2.11	106	2.00	2.35		
Toluene*	<0.050	0.050	08/26/2021	ND	2.14	107	2.00	1.23		
Ethylbenzene*	<0.050	0.050	08/26/2021	ND	2.13	106	2.00	0.215		
Total Xylenes*	<0.150	0.150	08/26/2021	ND	6.49	108	6.00	0.889		
Total BTEx	<0.300	0.300	08/26/2021	ND						

Surrogate: 4-Bromofluorobenzene (PID) 110 % 69.9-140

Chloride, SM4500CI-B		mg/kg		Analyzed By: AC						
Analyte	Result	Reporting Limit	Analyzed	Method Blank	BS	% Recovery	True Value QC	RPD	Qualifier	
Chloride	128	16.0	08/26/2021	ND	416	104	400	3.77		

TPH 8015M		mg/kg		Analyzed By: MS					
Analyte	Result	Reporting Limit	Analyzed	Method Blank	BS	% Recovery	True Value QC	RPD	Qualifier
GRO C6-C10*	<10.0	10.0	08/25/2021	ND	214	107	200	1.66	
DRO >C10-C28*	<10.0	10.0	08/25/2021	ND	198	99.0	200	0.295	
EXT DRO >C28-C36	<10.0	10.0	08/25/2021	ND					

Surrogate: 1-Chlorooctane 85.6 % 44.3-133

Surrogate: 1-Chlorooctadecane 81.2 % 38.9-142

Cardinal Laboratories

*=Accredited Analyte

PLEASE NOTE: Liability and Damages. Cardinal's liability and client's exclusive remedy for any claim arising, whether based in contract or tort, shall be limited to the amount paid by client for analyses. All claims, including those for negligence and any other cause whatsoever shall be deemed waived unless made in writing and received by Cardinal within thirty (30) days after completion of the applicable service. In no event shall Cardinal be liable for incidental or consequential damages, including, without limitation, business interruptions, loss of use, or loss of profits incurred by client, its subsidiaries, affiliates or successors arising out of or related to the performance of the services hereunder by Cardinal, regardless of whether such claim is based upon any of the above stated reasons or otherwise. Results relate only to the samples identified above. This report shall not be reproduced except in full with written approval of Cardinal Laboratories.

Celey D. Keene, Lab Director/Quality Manager



PHONE (575) 393-2326 • 101 E. MARLAND • HOBBS, NM 88240

Analytical Results For:

TRINITY OILFIELD SERVICES & RENTALS, LLC
 JOHN FARRELL
 P. O. BOX 2587
 HOBBS NM, 88241
 Fax To: NONE

Received:	08/25/2021	Sampling Date:	08/19/2021
Reported:	08/30/2021	Sampling Type:	Soil
Project Name:	GOVERNMENT 7 AB	Sampling Condition:	Cool & Intact
Project Number:	GOVERNMENT AB 7 BATTERY	Sample Received By:	Tamara Oldaker
Project Location:	OXY - OFF BUCK SKIN ROAD NEAR CARL		

Sample ID: SD 3 @ 2' (H212267-15)

BTX 8021B		mg/kg		Analyzed By: MS					
Analyte	Result	Reporting Limit	Analyzed	Method Blank	BS	% Recovery	True Value QC	RPD	Qualifier
Benzene*	<0.050	0.050	08/26/2021	ND	2.11	106	2.00	2.35	
Toluene*	<0.050	0.050	08/26/2021	ND	2.14	107	2.00	1.23	
Ethylbenzene*	<0.050	0.050	08/26/2021	ND	2.13	106	2.00	0.215	
Total Xylenes*	<0.150	0.150	08/26/2021	ND	6.49	108	6.00	0.889	
Total BTX	<0.300	0.300	08/26/2021	ND					

Surrogate: 4-Bromofluorobenzene (PID) 111 % 69.9-140

Chloride, SM4500CI-B		mg/kg		Analyzed By: AC						
Analyte	Result	Reporting Limit	Analyzed	Method Blank	BS	% Recovery	True Value QC	RPD	Qualifier	
Chloride	176	16.0	08/26/2021	ND	416	104	400	3.77		

TPH 8015M		mg/kg		Analyzed By: MS					
Analyte	Result	Reporting Limit	Analyzed	Method Blank	BS	% Recovery	True Value QC	RPD	Qualifier
GRO C6-C10*	<10.0	10.0	08/25/2021	ND	214	107	200	1.66	
DRO >C10-C28*	<10.0	10.0	08/25/2021	ND	198	99.0	200	0.295	
EXT DRO >C28-C36	<10.0	10.0	08/25/2021	ND					

Surrogate: 1-Chlorooctane 80.1 % 44.3-133

Surrogate: 1-Chlorooctadecane 75.9 % 38.9-142

Cardinal Laboratories

*=Accredited Analyte

PLEASE NOTE: Liability and Damages. Cardinal's liability and client's exclusive remedy for any claim arising, whether based in contract or tort, shall be limited to the amount paid by client for analyses. All claims, including those for negligence and any other cause whatsoever shall be deemed waived unless made in writing and received by Cardinal within thirty (30) days after completion of the applicable service. In no event shall Cardinal be liable for incidental or consequential damages, including, without limitation, business interruptions, loss of use, or loss of profits incurred by client, its subsidiaries, affiliates or successors arising out of or related to the performance of the services hereunder by Cardinal, regardless of whether such claim is based upon any of the above stated reasons or otherwise. Results relate only to the samples identified above. This report shall not be reproduced except in full with written approval of Cardinal Laboratories.

Celey D. Keene, Lab Director/Quality Manager



PHONE (575) 393-2326 ° 101 E. MARLAND ° HOBBS, NM 88240

Analytical Results For:

TRINITY OILFIELD SERVICES & RENTALS, LLC
 JOHN FARRELL
 P. O. BOX 2587
 HOBBS NM, 88241
 Fax To: NONE

Received:	08/25/2021	Sampling Date:	08/19/2021
Reported:	08/30/2021	Sampling Type:	Soil
Project Name:	GOVERNMENT 7 AB	Sampling Condition:	Cool & Intact
Project Number:	GOVERNMENT AB 7 BATTERY	Sample Received By:	Tamara Oldaker
Project Location:	OXY - OFF BUCK SKIN ROAD NEAR CARL		

Sample ID: SD 3 @ 3' (H212267-16)

BTX 8021B		mg/kg		Analyzed By: MS						
Analyte	Result	Reporting Limit	Analyzed	Method Blank	BS	% Recovery	True Value QC	RPD	Qualifier	
Benzene*	<0.050	0.050	08/26/2021	ND	2.11	106	2.00	2.35		
Toluene*	<0.050	0.050	08/26/2021	ND	2.14	107	2.00	1.23		
Ethylbenzene*	<0.050	0.050	08/26/2021	ND	2.13	106	2.00	0.215		
Total Xylenes*	<0.150	0.150	08/26/2021	ND	6.49	108	6.00	0.889		
Total BTX	<0.300	0.300	08/26/2021	ND						

Surrogate: 4-Bromofluorobenzene (PID) 109 % 69.9-140

Chloride, SM4500Cl-B		mg/kg		Analyzed By: AC					
Analyte	Result	Reporting Limit	Analyzed	Method Blank	BS	% Recovery	True Value QC	RPD	Qualifier
Chloride	160	16.0	08/26/2021	ND	416	104	400	3.77	

TPH 8015M		mg/kg		Analyzed By: MS					
Analyte	Result	Reporting Limit	Analyzed	Method Blank	BS	% Recovery	True Value QC	RPD	Qualifier
GRO C6-C10*	<10.0	10.0	08/25/2021	ND	214	107	200	1.66	
DRO >C10-C28*	<10.0	10.0	08/25/2021	ND	198	99.0	200	0.295	
EXT DRO >C28-C36	<10.0	10.0	08/25/2021	ND					

Surrogate: 1-Chlorooctane 76.2 % 44.3-133

Surrogate: 1-Chlorooctadecane 71.9 % 38.9-142

Cardinal Laboratories

*=Accredited Analyte

PLEASE NOTE: Liability and Damages. Cardinal's liability and client's exclusive remedy for any claim arising, whether based in contract or tort, shall be limited to the amount paid by client for analyses. All claims, including those for negligence and any other cause whatsoever shall be deemed waived unless made in writing and received by Cardinal within thirty (30) days after completion of the applicable service. In no event shall Cardinal be liable for incidental or consequential damages, including, without limitation, business interruptions, loss of use, or loss of profits incurred by client, its subsidiaries, affiliates or successors arising out of or related to the performance of the services hereunder by Cardinal, regardless of whether such claim is based upon any of the above stated reasons or otherwise. Results relate only to the samples identified above. This report shall not be reproduced except in full with written approval of Cardinal Laboratories.

Celey D. Keene, Lab Director/Quality Manager



PHONE (575) 393-2326 ° 101 E. MARLAND ° HOBBS, NM 88240

Analytical Results For:

TRINITY OILFIELD SERVICES & RENTALS, LLC
 JOHN FARRELL
 P. O. BOX 2587
 HOBBS NM, 88241
 Fax To: NONE

Received:	08/25/2021	Sampling Date:	08/19/2021
Reported:	08/30/2021	Sampling Type:	Soil
Project Name:	GOVERNMENT 7 AB	Sampling Condition:	Cool & Intact
Project Number:	GOVERNMENT AB 7 BATTERY	Sample Received By:	Tamara Oldaker
Project Location:	OXY - OFF BUCK SKIN ROAD NEAR CARL		

Sample ID: SD 3 @ 4' (H212267-17)

BTX 8021B		mg/kg		Analyzed By: MS					
Analyte	Result	Reporting Limit	Analyzed	Method Blank	BS	% Recovery	True Value QC	RPD	Qualifier
Benzene*	<0.050	0.050	08/27/2021	ND	2.04	102	2.00	4.45	
Toluene*	<0.050	0.050	08/27/2021	ND	2.07	104	2.00	8.39	
Ethylbenzene*	<0.050	0.050	08/27/2021	ND	2.00	100	2.00	9.49	
Total Xylenes*	<0.150	0.150	08/27/2021	ND	6.13	102	6.00	10.7	
Total BTX	<0.300	0.300	08/27/2021	ND					

Surrogate: 4-Bromofluorobenzene (PID) 109 % 69.9-140

Chloride, SM4500CI-B		mg/kg		Analyzed By: AC						
Analyte	Result	Reporting Limit	Analyzed	Method Blank	BS	% Recovery	True Value QC	RPD	Qualifier	
Chloride	<16.0	16.0	08/26/2021	ND	416	104	400	3.77		

TPH 8015M		mg/kg		Analyzed By: CK					
Analyte	Result	Reporting Limit	Analyzed	Method Blank	BS	% Recovery	True Value QC	RPD	Qualifier
GRO C6-C10*	<10.0	10.0	08/28/2021	ND	184	92.0	200	0.0424	
DRO >C10-C28*	<10.0	10.0	08/28/2021	ND	200	100	200	0.679	
EXT DRO >C28-C36	<10.0	10.0	08/28/2021	ND					

Surrogate: 1-Chlorooctane 80.6 % 44.3-133

Surrogate: 1-Chlorooctadecane 71.6 % 38.9-142

Cardinal Laboratories

*=Accredited Analyte

PLEASE NOTE: Liability and Damages. Cardinal's liability and client's exclusive remedy for any claim arising, whether based in contract or tort, shall be limited to the amount paid by client for analyses. All claims, including those for negligence and any other cause whatsoever shall be deemed waived unless made in writing and received by Cardinal within thirty (30) days after completion of the applicable service. In no event shall Cardinal be liable for incidental or consequential damages, including, without limitation, business interruptions, loss of use, or loss of profits incurred by client, its subsidiaries, affiliates or successors arising out of or related to the performance of the services hereunder by Cardinal, regardless of whether such claim is based upon any of the above stated reasons or otherwise. Results relate only to the samples identified above. This report shall not be reproduced except in full with written approval of Cardinal Laboratories.

Celey D. Keene, Lab Director/Quality Manager



PHONE (575) 393-2326 • 101 E. MARLAND • HOBBS, NM 88240

Analytical Results For:

TRINITY OILFIELD SERVICES & RENTALS, LLC
 JOHN FARRELL
 P. O. BOX 2587
 HOBBS NM, 88241
 Fax To: NONE

Received:	08/25/2021	Sampling Date:	08/19/2021
Reported:	08/30/2021	Sampling Type:	Soil
Project Name:	GOVERNMENT 7 AB	Sampling Condition:	Cool & Intact
Project Number:	GOVERNMENT AB 7 BATTERY	Sample Received By:	Tamara Oldaker
Project Location:	OXY - OFF BUCK SKIN ROAD NEAR CARL		

Sample ID: SD 4 @ SURFACE (H212267-18)

BTX 8021B		mg/kg		Analyzed By: MS				S-04	
Analyte	Result	Reporting Limit	Analyzed	Method Blank	BS	% Recovery	True Value QC	RPD	Qualifier
Benzene*	<0.200	0.200	08/27/2021	ND	2.04	102	2.00	4.45	
Toluene*	2.45	0.200	08/27/2021	ND	2.07	104	2.00	8.39	
Ethylbenzene*	5.34	0.200	08/27/2021	ND	2.00	100	2.00	9.49	
Total Xylenes*	25.2	0.600	08/27/2021	ND	6.13	102	6.00	10.7	
Total BTX	33.0	1.20	08/27/2021	ND					

Surrogate: 4-Bromofluorobenzene (PID) 166 % 69.9-140

Chloride, SM4500CI-B		mg/kg		Analyzed By: AC					
Analyte	Result	Reporting Limit	Analyzed	Method Blank	BS	% Recovery	True Value QC	RPD	Qualifier
Chloride	64.0	16.0	08/26/2021	ND	416	104	400	3.77	

TPH 8015M		mg/kg		Analyzed By: CK				S-06	
Analyte	Result	Reporting Limit	Analyzed	Method Blank	BS	% Recovery	True Value QC	RPD	Qualifier
GRO C6-C10*	386	50.0	08/28/2021	ND	184	92.0	200	0.0424	
DRO >C10-C28*	15000	50.0	08/28/2021	ND	200	100	200	0.679	
EXT DRO >C28-C36	3900	50.0	08/28/2021	ND					

Surrogate: 1-Chlorooctane 126 % 44.3-133

Surrogate: 1-Chlorooctadecane 367 % 38.9-142

Cardinal Laboratories

*=Accredited Analyte

PLEASE NOTE: Liability and Damages. Cardinal's liability and client's exclusive remedy for any claim arising, whether based in contract or tort, shall be limited to the amount paid by client for analyses. All claims, including those for negligence and any other cause whatsoever shall be deemed waived unless made in writing and received by Cardinal within thirty (30) days after completion of the applicable service. In no event shall Cardinal be liable for incidental or consequential damages, including, without limitation, business interruptions, loss of use, or loss of profits incurred by client, its subsidiaries, affiliates or successors arising out of or related to the performance of the services hereunder by Cardinal, regardless of whether such claim is based upon any of the above stated reasons or otherwise. Results relate only to the samples identified above. This report shall not be reproduced except in full with written approval of Cardinal Laboratories.

Celey D. Keene, Lab Director/Quality Manager



PHONE (575) 393-2326 • 101 E. MARLAND • HOBBS, NM 88240

Analytical Results For:

TRINITY OILFIELD SERVICES & RENTALS, LLC
 JOHN FARRELL
 P. O. BOX 2587
 HOBBS NM, 88241
 Fax To: NONE

Received:	08/25/2021	Sampling Date:	08/19/2021
Reported:	08/30/2021	Sampling Type:	Soil
Project Name:	GOVERNMENT 7 AB	Sampling Condition:	Cool & Intact
Project Number:	GOVERNMENT AB 7 BATTERY	Sample Received By:	Tamara Oldaker
Project Location:	OXY - OFF BUCK SKIN ROAD NEAR CARL		

Sample ID: SD 4 @ 1' (H212267-19)

BTEx 8021B		mg/kg		Analyzed By: MS						
Analyte	Result	Reporting Limit	Analyzed	Method Blank	BS	% Recovery	True Value QC	RPD	Qualifier	
Benzene*	<0.050	0.050	08/27/2021	ND	2.04	102	2.00	4.45		
Toluene*	<0.050	0.050	08/27/2021	ND	2.07	104	2.00	8.39		
Ethylbenzene*	<0.050	0.050	08/27/2021	ND	2.00	100	2.00	9.49		
Total Xylenes*	<0.150	0.150	08/27/2021	ND	6.13	102	6.00	10.7		
Total BTEx	<0.300	0.300	08/27/2021	ND						

Surrogate: 4-Bromofluorobenzene (PID) 106 % 69.9-140

Chloride, SM4500Cl-B		mg/kg		Analyzed By: AC						
Analyte	Result	Reporting Limit	Analyzed	Method Blank	BS	% Recovery	True Value QC	RPD	Qualifier	
Chloride	32.0	16.0	08/26/2021	ND	416	104	400	3.77		

TPH 8015M		mg/kg		Analyzed By: CK					
Analyte	Result	Reporting Limit	Analyzed	Method Blank	BS	% Recovery	True Value QC	RPD	Qualifier
GRO C6-C10*	<10.0	10.0	08/28/2021	ND	184	92.0	200	0.0424	
DRO >C10-C28*	32.6	10.0	08/28/2021	ND	200	100	200	0.679	
EXT DRO >C28-C36	81.4	10.0	08/28/2021	ND					

Surrogate: 1-Chlorooctane 90.5 % 44.3-133

Surrogate: 1-Chlorooctadecane 79.1 % 38.9-142

Cardinal Laboratories

*=Accredited Analyte

PLEASE NOTE: Liability and Damages. Cardinal's liability and client's exclusive remedy for any claim arising, whether based in contract or tort, shall be limited to the amount paid by client for analyses. All claims, including those for negligence and any other cause whatsoever shall be deemed waived unless made in writing and received by Cardinal within thirty (30) days after completion of the applicable service. In no event shall Cardinal be liable for incidental or consequential damages, including, without limitation, business interruptions, loss of use, or loss of profits incurred by client, its subsidiaries, affiliates or successors arising out of or related to the performance of the services hereunder by Cardinal, regardless of whether such claim is based upon any of the above stated reasons or otherwise. Results relate only to the samples identified above. This report shall not be reproduced except in full with written approval of Cardinal Laboratories.

Celey D. Keene, Lab Director/Quality Manager



PHONE (575) 393-2326 • 101 E. MARLAND • HOBBS, NM 88240

Analytical Results For:

TRINITY OILFIELD SERVICES & RENTALS, LLC
 JOHN FARRELL
 P. O. BOX 2587
 HOBBS NM, 88241
 Fax To: NONE

Received:	08/25/2021	Sampling Date:	08/19/2021
Reported:	08/30/2021	Sampling Type:	Soil
Project Name:	GOVERNMENT 7 AB	Sampling Condition:	Cool & Intact
Project Number:	GOVERNMENT AB 7 BATTERY	Sample Received By:	Tamara Oldaker
Project Location:	OXY - OFF BUCK SKIN ROAD NEAR CARL		

Sample ID: SD 4 @ 2' (H212267-20)

BTEx 8021B		mg/kg		Analyzed By: MS					
Analyte	Result	Reporting Limit	Analyzed	Method Blank	BS	% Recovery	True Value QC	RPD	Qualifier
Benzene*	<0.050	0.050	08/27/2021	ND	2.04	102	2.00	4.45	
Toluene*	<0.050	0.050	08/27/2021	ND	2.07	104	2.00	8.39	
Ethylbenzene*	<0.050	0.050	08/27/2021	ND	2.00	100	2.00	9.49	
Total Xylenes*	<0.150	0.150	08/27/2021	ND	6.13	102	6.00	10.7	
Total BTEx	<0.300	0.300	08/27/2021	ND					

Surrogate: 4-Bromofluorobenzene (PID) 103 % 69.9-140

Chloride, SM4500Cl-B		mg/kg		Analyzed By: AC					
Analyte	Result	Reporting Limit	Analyzed	Method Blank	BS	% Recovery	True Value QC	RPD	Qualifier
Chloride	48.0	16.0	08/26/2021	ND	416	104	400	3.77	

TPH 8015M		mg/kg		Analyzed By: CK					
Analyte	Result	Reporting Limit	Analyzed	Method Blank	BS	% Recovery	True Value QC	RPD	Qualifier
GRO C6-C10*	<10.0	10.0	08/28/2021	ND	184	92.0	200	0.0424	
DRO >C10-C28*	<10.0	10.0	08/28/2021	ND	200	100	200	0.679	
EXT DRO >C28-C36	17.5	10.0	08/28/2021	ND					

Surrogate: 1-Chlorooctane 84.4 % 44.3-133

Surrogate: 1-Chlorooctadecane 76.6 % 38.9-142

Cardinal Laboratories

*=Accredited Analyte

PLEASE NOTE: Liability and Damages. Cardinal's liability and client's exclusive remedy for any claim arising, whether based in contract or tort, shall be limited to the amount paid by client for analyses. All claims, including those for negligence and any other cause whatsoever shall be deemed waived unless made in writing and received by Cardinal within thirty (30) days after completion of the applicable service. In no event shall Cardinal be liable for incidental or consequential damages, including, without limitation, business interruptions, loss of use, or loss of profits incurred by client, its subsidiaries, affiliates or successors arising out of or related to the performance of the services hereunder by Cardinal, regardless of whether such claim is based upon any of the above stated reasons or otherwise. Results relate only to the samples identified above. This report shall not be reproduced except in full with written approval of Cardinal Laboratories.

Celey D. Keene, Lab Director/Quality Manager



PHONE (575) 393-2326 ° 101 E. MARLAND ° HOBBS, NM 88240

Analytical Results For:

TRINITY OILFIELD SERVICES & RENTALS, LLC
 JOHN FARRELL
 P. O. BOX 2587
 HOBBS NM, 88241
 Fax To: NONE

Received:	08/25/2021	Sampling Date:	08/19/2021
Reported:	08/30/2021	Sampling Type:	Soil
Project Name:	GOVERNMENT 7 AB	Sampling Condition:	Cool & Intact
Project Number:	GOVERNMENT AB 7 BATTERY	Sample Received By:	Tamara Oldaker
Project Location:	OXY - OFF BUCK SKIN ROAD NEAR CARL		

Sample ID: SD 5 @ SURFACE (H212267-21)

BTX 8021B		mg/kg		Analyzed By: MS				S-04	
Analyte	Result	Reporting Limit	Analyzed	Method Blank	BS	% Recovery	True Value QC	RPD	Qualifier
Benzene*	<0.200	0.200	08/27/2021	ND	2.04	102	2.00	4.45	
Toluene*	2.17	0.200	08/27/2021	ND	2.07	104	2.00	8.39	
Ethylbenzene*	4.84	0.200	08/27/2021	ND	2.00	100	2.00	9.49	
Total Xylenes*	22.9	0.600	08/27/2021	ND	6.13	102	6.00	10.7	
Total BTX	29.9	1.20	08/27/2021	ND					

Surrogate: 4-Bromofluorobenzene (PID) 166 % 69.9-140

Chloride, SM4500CI-B		mg/kg		Analyzed By: AC					
Analyte	Result	Reporting Limit	Analyzed	Method Blank	BS	% Recovery	True Value QC	RPD	Qualifier
Chloride	96.0	16.0	08/26/2021	ND	416	104	400	3.77	

TPH 8015M		mg/kg		Analyzed By: CK				S-06	
Analyte	Result	Reporting Limit	Analyzed	Method Blank	BS	% Recovery	True Value QC	RPD	Qualifier
GRO C6-C10*	421	50.0	08/29/2021	ND	199	99.6	200	10.6	QM-07, QR-03
DRO >C10-C28*	14400	50.0	08/29/2021	ND	199	99.4	200	5.51	QM-07, QR-03
EXT DRO >C28-C36	3410	50.0	08/29/2021	ND					

Surrogate: 1-Chlorooctane 125 % 44.3-133

Surrogate: 1-Chlorooctadecane 477 % 38.9-142

Cardinal Laboratories

*=Accredited Analyte

PLEASE NOTE: Liability and Damages. Cardinal's liability and client's exclusive remedy for any claim arising, whether based in contract or tort, shall be limited to the amount paid by client for analyses. All claims, including those for negligence and any other cause whatsoever shall be deemed waived unless made in writing and received by Cardinal within thirty (30) days after completion of the applicable service. In no event shall Cardinal be liable for incidental or consequential damages, including, without limitation, business interruptions, loss of use, or loss of profits incurred by client, its subsidiaries, affiliates or successors arising out of or related to the performance of the services hereunder by Cardinal, regardless of whether such claim is based upon any of the above stated reasons or otherwise. Results relate only to the samples identified above. This report shall not be reproduced except in full with written approval of Cardinal Laboratories.

Celey D. Keene, Lab Director/Quality Manager



PHONE (575) 393-2326 • 101 E. MARLAND • HOBBS, NM 88240

Analytical Results For:

TRINITY OILFIELD SERVICES & RENTALS, LLC
 JOHN FARRELL
 P. O. BOX 2587
 HOBBS NM, 88241
 Fax To: NONE

Received:	08/25/2021	Sampling Date:	08/19/2021
Reported:	08/30/2021	Sampling Type:	Soil
Project Name:	GOVERNMENT 7 AB	Sampling Condition:	Cool & Intact
Project Number:	GOVERNMENT AB 7 BATTERY	Sample Received By:	Tamara Oldaker
Project Location:	OXY - OFF BUCK SKIN ROAD NEAR CARL		

Sample ID: SD 5 @ 1' (H212267-22)

BTX 8021B		mg/kg		Analyzed By: MS					
Analyte	Result	Reporting Limit	Analyzed	Method Blank	BS	% Recovery	True Value QC	RPD	Qualifier
Benzene*	<0.050	0.050	08/27/2021	ND	2.04	102	2.00	4.45	
Toluene*	<0.050	0.050	08/27/2021	ND	2.07	104	2.00	8.39	
Ethylbenzene*	<0.050	0.050	08/27/2021	ND	2.00	100	2.00	9.49	
Total Xylenes*	<0.150	0.150	08/27/2021	ND	6.13	102	6.00	10.7	
Total BTX	<0.300	0.300	08/27/2021	ND					

Surrogate: 4-Bromofluorobenzene (PID) 114 % 69.9-140

Chloride, SM4500CI-B		mg/kg		Analyzed By: AC					
Analyte	Result	Reporting Limit	Analyzed	Method Blank	BS	% Recovery	True Value QC	RPD	Qualifier
Chloride	32.0	16.0	08/26/2021	ND	416	104	400	3.77	

TPH 8015M		mg/kg		Analyzed By: CK					
Analyte	Result	Reporting Limit	Analyzed	Method Blank	BS	% Recovery	True Value QC	RPD	Qualifier
GRO C6-C10*	<10.0	10.0	08/29/2021	ND	199	99.6	200	10.6	
DRO >C10-C28*	<10.0	10.0	08/29/2021	ND	199	99.4	200	5.51	
EXT DRO >C28-C36	<10.0	10.0	08/29/2021	ND					

Surrogate: 1-Chlorooctane 80.4 % 44.3-133

Surrogate: 1-Chlorooctadecane 76.3 % 38.9-142

Cardinal Laboratories

*=Accredited Analyte

PLEASE NOTE: Liability and Damages. Cardinal's liability and client's exclusive remedy for any claim arising, whether based in contract or tort, shall be limited to the amount paid by client for analyses. All claims, including those for negligence and any other cause whatsoever shall be deemed waived unless made in writing and received by Cardinal within thirty (30) days after completion of the applicable service. In no event shall Cardinal be liable for incidental or consequential damages, including, without limitation, business interruptions, loss of use, or loss of profits incurred by client, its subsidiaries, affiliates or successors arising out of or related to the performance of the services hereunder by Cardinal, regardless of whether such claim is based upon any of the above stated reasons or otherwise. Results relate only to the samples identified above. This report shall not be reproduced except in full with written approval of Cardinal Laboratories.

Celey D. Keene, Lab Director/Quality Manager



PHONE (575) 393-2326 ° 101 E. MARLAND ° HOBBS, NM 88240

Analytical Results For:

TRINITY OILFIELD SERVICES & RENTALS, LLC
 JOHN FARRELL
 P. O. BOX 2587
 HOBBS NM, 88241
 Fax To: NONE

Received:	08/25/2021	Sampling Date:	08/19/2021
Reported:	08/30/2021	Sampling Type:	Soil
Project Name:	GOVERNMENT 7 AB	Sampling Condition:	Cool & Intact
Project Number:	GOVERNMENT AB 7 BATTERY	Sample Received By:	Tamara Oldaker
Project Location:	OXY - OFF BUCK SKIN ROAD NEAR CARL		

Sample ID: SD 5 @ 2' (H212267-23)

BTX 8021B		mg/kg		Analyzed By: MS					
Analyte	Result	Reporting Limit	Analyzed	Method Blank	BS	% Recovery	True Value QC	RPD	Qualifier
Benzene*	<0.050	0.050	08/27/2021	ND	2.04	102	2.00	4.45	
Toluene*	<0.050	0.050	08/27/2021	ND	2.07	104	2.00	8.39	
Ethylbenzene*	<0.050	0.050	08/27/2021	ND	2.00	100	2.00	9.49	
Total Xylenes*	<0.150	0.150	08/27/2021	ND	6.13	102	6.00	10.7	
Total BTX	<0.300	0.300	08/27/2021	ND					

Surrogate: 4-Bromofluorobenzene (PID) 115 % 69.9-140

Chloride, SM4500CI-B		mg/kg		Analyzed By: AC						
Analyte	Result	Reporting Limit	Analyzed	Method Blank	BS	% Recovery	True Value QC	RPD	Qualifier	
Chloride	<16.0	16.0	08/26/2021	ND	416	104	400	3.77		

TPH 8015M		mg/kg		Analyzed By: CK					
Analyte	Result	Reporting Limit	Analyzed	Method Blank	BS	% Recovery	True Value QC	RPD	Qualifier
GRO C6-C10*	<10.0	10.0	08/29/2021	ND	199	99.6	200	10.6	
DRO >C10-C28*	<10.0	10.0	08/29/2021	ND	199	99.4	200	5.51	
EXT DRO >C28-C36	<10.0	10.0	08/29/2021	ND					

Surrogate: 1-Chlorooctane 84.8 % 44.3-133

Surrogate: 1-Chlorooctadecane 80.3 % 38.9-142

Cardinal Laboratories

*=Accredited Analyte

PLEASE NOTE: Liability and Damages. Cardinal's liability and client's exclusive remedy for any claim arising, whether based in contract or tort, shall be limited to the amount paid by client for analyses. All claims, including those for negligence and any other cause whatsoever shall be deemed waived unless made in writing and received by Cardinal within thirty (30) days after completion of the applicable service. In no event shall Cardinal be liable for incidental or consequential damages, including, without limitation, business interruptions, loss of use, or loss of profits incurred by client, its subsidiaries, affiliates or successors arising out of or related to the performance of the services hereunder by Cardinal, regardless of whether such claim is based upon any of the above stated reasons or otherwise. Results relate only to the samples identified above. This report shall not be reproduced except in full with written approval of Cardinal Laboratories.

Celey D. Keene, Lab Director/Quality Manager



PHONE (575) 393-2326 ° 101 E. MARLAND ° HOBBS, NM 88240

Analytical Results For:

TRINITY OILFIELD SERVICES & RENTALS, LLC
 JOHN FARRELL
 P. O. BOX 2587
 HOBBS NM, 88241
 Fax To: NONE

Received:	08/25/2021	Sampling Date:	08/19/2021
Reported:	08/30/2021	Sampling Type:	Soil
Project Name:	GOVERNMENT 7 AB	Sampling Condition:	Cool & Intact
Project Number:	GOVERNMENT AB 7 BATTERY	Sample Received By:	Tamara Oldaker
Project Location:	OXY - OFF BUCK SKIN ROAD NEAR CARL		

Sample ID: SD 5 @ 3' (H212267-24)

BTX 8021B		mg/kg		Analyzed By: MS					
Analyte	Result	Reporting Limit	Analyzed	Method Blank	BS	% Recovery	True Value QC	RPD	Qualifier
Benzene*	<0.050	0.050	08/27/2021	ND	2.04	102	2.00	4.45	
Toluene*	<0.050	0.050	08/27/2021	ND	2.07	104	2.00	8.39	
Ethylbenzene*	<0.050	0.050	08/27/2021	ND	2.00	100	2.00	9.49	
Total Xylenes*	<0.150	0.150	08/27/2021	ND	6.13	102	6.00	10.7	
Total BTX	<0.300	0.300	08/27/2021	ND					

Surrogate: 4-Bromofluorobenzene (PID) 118 % 69.9-140

Chloride, SM4500CI-B		mg/kg		Analyzed By: AC					
Analyte	Result	Reporting Limit	Analyzed	Method Blank	BS	% Recovery	True Value QC	RPD	Qualifier
Chloride	48.0	16.0	08/26/2021	ND	416	104	400	3.77	

TPH 8015M		mg/kg		Analyzed By: CK					
Analyte	Result	Reporting Limit	Analyzed	Method Blank	BS	% Recovery	True Value QC	RPD	Qualifier
GRO C6-C10*	<10.0	10.0	08/29/2021	ND	199	99.6	200	10.6	
DRO >C10-C28*	<10.0	10.0	08/29/2021	ND	199	99.4	200	5.51	
EXT DRO >C28-C36	<10.0	10.0	08/29/2021	ND					

Surrogate: 1-Chlorooctane 80.7 % 44.3-133

Surrogate: 1-Chlorooctadecane 75.9 % 38.9-142

Cardinal Laboratories

*=Accredited Analyte

PLEASE NOTE: Liability and Damages. Cardinal's liability and client's exclusive remedy for any claim arising, whether based in contract or tort, shall be limited to the amount paid by client for analyses. All claims, including those for negligence and any other cause whatsoever shall be deemed waived unless made in writing and received by Cardinal within thirty (30) days after completion of the applicable service. In no event shall Cardinal be liable for incidental or consequential damages, including, without limitation, business interruptions, loss of use, or loss of profits incurred by client, its subsidiaries, affiliates or successors arising out of or related to the performance of the services hereunder by Cardinal, regardless of whether such claim is based upon any of the above stated reasons or otherwise. Results relate only to the samples identified above. This report shall not be reproduced except in full with written approval of Cardinal Laboratories.

Celey D. Keene, Lab Director/Quality Manager



PHONE (575) 393-2326 ° 101 E. MARLAND ° HOBBS, NM 88240

Analytical Results For:

TRINITY OILFIELD SERVICES & RENTALS, LLC
 JOHN FARRELL
 P. O. BOX 2587
 HOBBS NM, 88241
 Fax To: NONE

Received:	08/25/2021	Sampling Date:	08/19/2021
Reported:	08/30/2021	Sampling Type:	Soil
Project Name:	GOVERNMENT 7 AB	Sampling Condition:	Cool & Intact
Project Number:	GOVERNMENT AB 7 BATTERY	Sample Received By:	Tamara Oldaker
Project Location:	OXY - OFF BUCK SKIN ROAD NEAR CARL		

Sample ID: SD 5 @ 4' (H212267-25)

BTEx 8021B		mg/kg		Analyzed By: MS					
Analyte	Result	Reporting Limit	Analyzed	Method Blank	BS	% Recovery	True Value QC	RPD	Qualifier
Benzene*	<0.050	0.050	08/27/2021	ND	2.04	102	2.00	4.45	
Toluene*	<0.050	0.050	08/27/2021	ND	2.07	104	2.00	8.39	
Ethylbenzene*	<0.050	0.050	08/27/2021	ND	2.00	100	2.00	9.49	
Total Xylenes*	<0.150	0.150	08/27/2021	ND	6.13	102	6.00	10.7	
Total BTEx	<0.300	0.300	08/27/2021	ND					

Surrogate: 4-Bromofluorobenzene (PID) 116 % 69.9-140

Chloride, SM4500CI-B		mg/kg		Analyzed By: AC					
Analyte	Result	Reporting Limit	Analyzed	Method Blank	BS	% Recovery	True Value QC	RPD	Qualifier
Chloride	48.0	16.0	08/26/2021	ND	416	104	400	3.77	

TPH 8015M		mg/kg		Analyzed By: CK					
Analyte	Result	Reporting Limit	Analyzed	Method Blank	BS	% Recovery	True Value QC	RPD	Qualifier
GRO C6-C10*	<10.0	10.0	08/29/2021	ND	199	99.6	200	10.6	
DRO >C10-C28*	<10.0	10.0	08/29/2021	ND	199	99.4	200	5.51	
EXT DRO >C28-C36	<10.0	10.0	08/29/2021	ND					

Surrogate: 1-Chlorooctane 83.9 % 44.3-133

Surrogate: 1-Chlorooctadecane 77.4 % 38.9-142

Cardinal Laboratories

*=Accredited Analyte

PLEASE NOTE: Liability and Damages. Cardinal's liability and client's exclusive remedy for any claim arising, whether based in contract or tort, shall be limited to the amount paid by client for analyses. All claims, including those for negligence and any other cause whatsoever shall be deemed waived unless made in writing and received by Cardinal within thirty (30) days after completion of the applicable service. In no event shall Cardinal be liable for incidental or consequential damages, including, without limitation, business interruptions, loss of use, or loss of profits incurred by client, its subsidiaries, affiliates or successors arising out of or related to the performance of the services hereunder by Cardinal, regardless of whether such claim is based upon any of the above stated reasons or otherwise. Results relate only to the samples identified above. This report shall not be reproduced except in full with written approval of Cardinal Laboratories.

Celey D. Keene, Lab Director/Quality Manager



PHONE (575) 393-2326 • 101 E. MARLAND • HOBBS, NM 88240

Analytical Results For:

TRINITY OILFIELD SERVICES & RENTALS, LLC
 JOHN FARRELL
 P. O. BOX 2587
 HOBBS NM, 88241
 Fax To: NONE

Received:	08/25/2021	Sampling Date:	08/19/2021
Reported:	08/30/2021	Sampling Type:	Soil
Project Name:	GOVERNMENT 7 AB	Sampling Condition:	Cool & Intact
Project Number:	GOVERNMENT AB 7 BATTERY	Sample Received By:	Tamara Oldaker
Project Location:	OXY - OFF BUCK SKIN ROAD NEAR CARL		

Sample ID: SD 5 @ 5' (H212267-26)

BTX 8021B		mg/kg		Analyzed By: MS					
Analyte	Result	Reporting Limit	Analyzed	Method Blank	BS	% Recovery	True Value QC	RPD	Qualifier
Benzene*	<0.050	0.050	08/27/2021	ND	2.04	102	2.00	4.45	
Toluene*	<0.050	0.050	08/27/2021	ND	2.07	104	2.00	8.39	
Ethylbenzene*	<0.050	0.050	08/27/2021	ND	2.00	100	2.00	9.49	
Total Xylenes*	<0.150	0.150	08/27/2021	ND	6.13	102	6.00	10.7	
Total BTX	<0.300	0.300	08/27/2021	ND					

Surrogate: 4-Bromofluorobenzene (PID) 103 % 69.9-140

Chloride, SM4500CI-B		mg/kg		Analyzed By: AC						
Analyte	Result	Reporting Limit	Analyzed	Method Blank	BS	% Recovery	True Value QC	RPD	Qualifier	
Chloride	64.0	16.0	08/26/2021	ND	400	100	400	3.92		

TPH 8015M		mg/kg		Analyzed By: CK					
Analyte	Result	Reporting Limit	Analyzed	Method Blank	BS	% Recovery	True Value QC	RPD	Qualifier
GRO C6-C10*	<10.0	10.0	08/29/2021	ND	199	99.6	200	10.6	
DRO >C10-C28*	<10.0	10.0	08/29/2021	ND	199	99.4	200	5.51	
EXT DRO >C28-C36	<10.0	10.0	08/29/2021	ND					

Surrogate: 1-Chlorooctane 78.6 % 44.3-133

Surrogate: 1-Chlorooctadecane 73.0 % 38.9-142

Cardinal Laboratories

*=Accredited Analyte

PLEASE NOTE: Liability and Damages. Cardinal's liability and client's exclusive remedy for any claim arising, whether based in contract or tort, shall be limited to the amount paid by client for analyses. All claims, including those for negligence and any other cause whatsoever shall be deemed waived unless made in writing and received by Cardinal within thirty (30) days after completion of the applicable service. In no event shall Cardinal be liable for incidental or consequential damages, including, without limitation, business interruptions, loss of use, or loss of profits incurred by client, its subsidiaries, affiliates or successors arising out of or related to the performance of the services hereunder by Cardinal, regardless of whether such claim is based upon any of the above stated reasons or otherwise. Results relate only to the samples identified above. This report shall not be reproduced except in full with written approval of Cardinal Laboratories.

Celey D. Keene, Lab Director/Quality Manager



PHONE (575) 393-2326 ° 101 E. MARLAND ° HOBBS, NM 88240

Analytical Results For:

TRINITY OILFIELD SERVICES & RENTALS, LLC
 JOHN FARRELL
 P. O. BOX 2587
 HOBBS NM, 88241
 Fax To: NONE

Received:	08/25/2021	Sampling Date:	08/19/2021
Reported:	08/30/2021	Sampling Type:	Soil
Project Name:	GOVERNMENT 7 AB	Sampling Condition:	Cool & Intact
Project Number:	GOVERNMENT AB 7 BATTERY	Sample Received By:	Tamara Oldaker
Project Location:	OXY - OFF BUCK SKIN ROAD NEAR CARL		

Sample ID: SD 5 @ 6' (H212267-27)

BTEx 8021B		mg/kg		Analyzed By: MS					
Analyte	Result	Reporting Limit	Analyzed	Method Blank	BS	% Recovery	True Value QC	RPD	Qualifier
Benzene*	<0.050	0.050	08/27/2021	ND	2.04	102	2.00	4.45	
Toluene*	<0.050	0.050	08/27/2021	ND	2.07	104	2.00	8.39	
Ethylbenzene*	<0.050	0.050	08/27/2021	ND	2.00	100	2.00	9.49	
Total Xylenes*	<0.150	0.150	08/27/2021	ND	6.13	102	6.00	10.7	
Total BTEx	<0.300	0.300	08/27/2021	ND					

Surrogate: 4-Bromofluorobenzene (PID) 104 % 69.9-140

Chloride, SM4500CI-B		mg/kg		Analyzed By: AC					
Analyte	Result	Reporting Limit	Analyzed	Method Blank	BS	% Recovery	True Value QC	RPD	Qualifier
Chloride	<16.0	16.0	08/26/2021	ND	400	100	400	3.92	

TPH 8015M		mg/kg		Analyzed By: CK					
Analyte	Result	Reporting Limit	Analyzed	Method Blank	BS	% Recovery	True Value QC	RPD	Qualifier
GRO C6-C10*	<10.0	10.0	08/29/2021	ND	199	99.6	200	10.6	
DRO >C10-C28*	<10.0	10.0	08/29/2021	ND	199	99.4	200	5.51	
EXT DRO >C28-C36	<10.0	10.0	08/29/2021	ND					

Surrogate: 1-Chlorooctane 69.1 % 44.3-133

Surrogate: 1-Chlorooctadecane 62.5 % 38.9-142

Cardinal Laboratories

*=Accredited Analyte

PLEASE NOTE: Liability and Damages. Cardinal's liability and client's exclusive remedy for any claim arising, whether based in contract or tort, shall be limited to the amount paid by client for analyses. All claims, including those for negligence and any other cause whatsoever shall be deemed waived unless made in writing and received by Cardinal within thirty (30) days after completion of the applicable service. In no event shall Cardinal be liable for incidental or consequential damages, including, without limitation, business interruptions, loss of use, or loss of profits incurred by client, its subsidiaries, affiliates or successors arising out of or related to the performance of the services hereunder by Cardinal, regardless of whether such claim is based upon any of the above stated reasons or otherwise. Results relate only to the samples identified above. This report shall not be reproduced except in full with written approval of Cardinal Laboratories.

Celey D. Keene, Lab Director/Quality Manager



PHONE (575) 393-2326 • 101 E. MARLAND • HOBBS, NM 88240

Analytical Results For:

TRINITY OILFIELD SERVICES & RENTALS, LLC
 JOHN FARRELL
 P. O. BOX 2587
 HOBBS NM, 88241
 Fax To: NONE

Received:	08/25/2021	Sampling Date:	08/19/2021
Reported:	08/30/2021	Sampling Type:	Soil
Project Name:	GOVERNMENT 7 AB	Sampling Condition:	Cool & Intact
Project Number:	GOVERNMENT AB 7 BATTERY	Sample Received By:	Tamara Oldaker
Project Location:	OXY - OFF BUCK SKIN ROAD NEAR CARL		

Sample ID: SD 6 @ SURFACE (H212267-28)

BTX 8021B		mg/kg		Analyzed By: MS				S-04	
Analyte	Result	Reporting Limit	Analyzed	Method Blank	BS	% Recovery	True Value QC	RPD	Qualifier
Benzene*	<0.200	0.200	08/27/2021	ND	2.04	102	2.00	4.45	
Toluene*	1.06	0.200	08/27/2021	ND	2.07	104	2.00	8.39	
Ethylbenzene*	2.36	0.200	08/27/2021	ND	2.00	100	2.00	9.49	
Total Xylenes*	11.2	0.600	08/27/2021	ND	6.13	102	6.00	10.7	
Total BTX	14.6	1.20	08/27/2021	ND					

Surrogate: 4-Bromofluorobenzene (PID) 142 % 69.9-140

Chloride, SM4500CI-B		mg/kg		Analyzed By: AC					
Analyte	Result	Reporting Limit	Analyzed	Method Blank	BS	% Recovery	True Value QC	RPD	Qualifier
Chloride	96.0	16.0	08/26/2021	ND	400	100	400	3.92	

TPH 8015M		mg/kg		Analyzed By: CK				S-06	
Analyte	Result	Reporting Limit	Analyzed	Method Blank	BS	% Recovery	True Value QC	RPD	Qualifier
GRO C6-C10*	257	50.0	08/29/2021	ND	199	99.6	200	10.6	
DRO >C10-C28*	14200	50.0	08/29/2021	ND	199	99.4	200	5.51	
EXT DRO >C28-C36	3640	50.0	08/29/2021	ND					

Surrogate: 1-Chlorooctane 146 % 44.3-133

Surrogate: 1-Chlorooctadecane 491 % 38.9-142

Cardinal Laboratories

*=Accredited Analyte

PLEASE NOTE: Liability and Damages. Cardinal's liability and client's exclusive remedy for any claim arising, whether based in contract or tort, shall be limited to the amount paid by client for analyses. All claims, including those for negligence and any other cause whatsoever shall be deemed waived unless made in writing and received by Cardinal within thirty (30) days after completion of the applicable service. In no event shall Cardinal be liable for incidental or consequential damages, including, without limitation, business interruptions, loss of use, or loss of profits incurred by client, its subsidiaries, affiliates or successors arising out of or related to the performance of the services hereunder by Cardinal, regardless of whether such claim is based upon any of the above stated reasons or otherwise. Results relate only to the samples identified above. This report shall not be reproduced except in full with written approval of Cardinal Laboratories.

Celey D. Keene, Lab Director/Quality Manager



PHONE (575) 393-2326 • 101 E. MARLAND • HOBBS, NM 88240

Analytical Results For:

TRINITY OILFIELD SERVICES & RENTALS, LLC
 JOHN FARRELL
 P. O. BOX 2587
 HOBBS NM, 88241
 Fax To: NONE

Received:	08/25/2021	Sampling Date:	08/19/2021
Reported:	08/30/2021	Sampling Type:	Soil
Project Name:	GOVERNMENT 7 AB	Sampling Condition:	Cool & Intact
Project Number:	GOVERNMENT AB 7 BATTERY	Sample Received By:	Tamara Oldaker
Project Location:	OXY - OFF BUCK SKIN ROAD NEAR CARL		

Sample ID: SD 6 @ 1' (H212267-29)

BTX 8021B		mg/kg		Analyzed By: MS					
Analyte	Result	Reporting Limit	Analyzed	Method Blank	BS	% Recovery	True Value QC	RPD	Qualifier
Benzene*	<0.050	0.050	08/27/2021	ND	2.04	102	2.00	4.45	
Toluene*	<0.050	0.050	08/27/2021	ND	2.07	104	2.00	8.39	
Ethylbenzene*	<0.050	0.050	08/27/2021	ND	2.00	100	2.00	9.49	
Total Xylenes*	<0.150	0.150	08/27/2021	ND	6.13	102	6.00	10.7	
Total BTX	<0.300	0.300	08/27/2021	ND					

Surrogate: 4-Bromofluorobenzene (PID) 113 % 69.9-140

Chloride, SM4500CI-B		mg/kg		Analyzed By: AC					
Analyte	Result	Reporting Limit	Analyzed	Method Blank	BS	% Recovery	True Value QC	RPD	Qualifier
Chloride	1250	16.0	08/26/2021	ND	400	100	400	3.92	

TPH 8015M		mg/kg		Analyzed By: CK					
Analyte	Result	Reporting Limit	Analyzed	Method Blank	BS	% Recovery	True Value QC	RPD	Qualifier
GRO C6-C10*	<10.0	10.0	08/29/2021	ND	199	99.6	200	10.6	
DRO >C10-C28*	126	10.0	08/29/2021	ND	199	99.4	200	5.51	
EXT DRO >C28-C36	32.0	10.0	08/29/2021	ND					

Surrogate: 1-Chlorooctane 75.8 % 44.3-133

Surrogate: 1-Chlorooctadecane 77.3 % 38.9-142

Cardinal Laboratories

*=Accredited Analyte

PLEASE NOTE: Liability and Damages. Cardinal's liability and client's exclusive remedy for any claim arising, whether based in contract or tort, shall be limited to the amount paid by client for analyses. All claims, including those for negligence and any other cause whatsoever shall be deemed waived unless made in writing and received by Cardinal within thirty (30) days after completion of the applicable service. In no event shall Cardinal be liable for incidental or consequential damages, including, without limitation, business interruptions, loss of use, or loss of profits incurred by client, its subsidiaries, affiliates or successors arising out of or related to the performance of the services hereunder by Cardinal, regardless of whether such claim is based upon any of the above stated reasons or otherwise. Results relate only to the samples identified above. This report shall not be reproduced except in full with written approval of Cardinal Laboratories.

Celey D. Keene, Lab Director/Quality Manager



PHONE (575) 393-2326 • 101 E. MARLAND • HOBBS, NM 88240

Analytical Results For:

TRINITY OILFIELD SERVICES & RENTALS, LLC
 JOHN FARRELL
 P. O. BOX 2587
 HOBBS NM, 88241
 Fax To: NONE

Received:	08/25/2021	Sampling Date:	08/19/2021
Reported:	08/30/2021	Sampling Type:	Soil
Project Name:	GOVERNMENT 7 AB	Sampling Condition:	Cool & Intact
Project Number:	GOVERNMENT AB 7 BATTERY	Sample Received By:	Tamara Oldaker
Project Location:	OXY - OFF BUCK SKIN ROAD NEAR CARL		

Sample ID: SD 6 @ 2' (H212267-30)

BTX 8021B		mg/kg		Analyzed By: MS					
Analyte	Result	Reporting Limit	Analyzed	Method Blank	BS	% Recovery	True Value QC	RPD	Qualifier
Benzene*	<0.050	0.050	08/27/2021	ND	2.04	102	2.00	4.45	
Toluene*	<0.050	0.050	08/27/2021	ND	2.07	104	2.00	8.39	
Ethylbenzene*	<0.050	0.050	08/27/2021	ND	2.00	100	2.00	9.49	
Total Xylenes*	<0.150	0.150	08/27/2021	ND	6.13	102	6.00	10.7	
Total BTX	<0.300	0.300	08/27/2021	ND					

Surrogate: 4-Bromofluorobenzene (PID) 112 % 69.9-140

Chloride, SM4500CI-B		mg/kg		Analyzed By: AC					
Analyte	Result	Reporting Limit	Analyzed	Method Blank	BS	% Recovery	True Value QC	RPD	Qualifier
Chloride	832	16.0	08/26/2021	ND	400	100	400	3.92	

TPH 8015M		mg/kg		Analyzed By: CK					
Analyte	Result	Reporting Limit	Analyzed	Method Blank	BS	% Recovery	True Value QC	RPD	Qualifier
GRO C6-C10*	<10.0	10.0	08/29/2021	ND	199	99.6	200	10.6	
DRO >C10-C28*	150	10.0	08/29/2021	ND	199	99.4	200	5.51	
EXT DRO >C28-C36	16.2	10.0	08/29/2021	ND					

Surrogate: 1-Chlorooctane 77.6 % 44.3-133

Surrogate: 1-Chlorooctadecane 72.7 % 38.9-142

Cardinal Laboratories

*=Accredited Analyte

PLEASE NOTE: Liability and Damages. Cardinal's liability and client's exclusive remedy for any claim arising, whether based in contract or tort, shall be limited to the amount paid by client for analyses. All claims, including those for negligence and any other cause whatsoever shall be deemed waived unless made in writing and received by Cardinal within thirty (30) days after completion of the applicable service. In no event shall Cardinal be liable for incidental or consequential damages, including, without limitation, business interruptions, loss of use, or loss of profits incurred by client, its subsidiaries, affiliates or successors arising out of or related to the performance of the services hereunder by Cardinal, regardless of whether such claim is based upon any of the above stated reasons or otherwise. Results relate only to the samples identified above. This report shall not be reproduced except in full with written approval of Cardinal Laboratories.

Celey D. Keene, Lab Director/Quality Manager



PHONE (575) 393-2326 ° 101 E. MARLAND ° HOBBS, NM 88240

Analytical Results For:

TRINITY OILFIELD SERVICES & RENTALS, LLC
 JOHN FARRELL
 P. O. BOX 2587
 HOBBS NM, 88241
 Fax To: NONE

Received:	08/25/2021	Sampling Date:	08/19/2021
Reported:	08/30/2021	Sampling Type:	Soil
Project Name:	GOVERNMENT 7 AB	Sampling Condition:	Cool & Intact
Project Number:	GOVERNMENT AB 7 BATTERY	Sample Received By:	Tamara Oldaker
Project Location:	OXY - OFF BUCK SKIN ROAD NEAR CARL		

Sample ID: SD 6 @ 3' (H212267-31)

BTX 8021B		mg/kg		Analyzed By: MS					
Analyte	Result	Reporting Limit	Analyzed	Method Blank	BS	% Recovery	True Value QC	RPD	Qualifier
Benzene*	<0.050	0.050	08/27/2021	ND	2.04	102	2.00	4.45	
Toluene*	<0.050	0.050	08/27/2021	ND	2.07	104	2.00	8.39	
Ethylbenzene*	<0.050	0.050	08/27/2021	ND	2.00	100	2.00	9.49	
Total Xylenes*	<0.150	0.150	08/27/2021	ND	6.13	102	6.00	10.7	
Total BTX	<0.300	0.300	08/27/2021	ND					

Surrogate: 4-Bromofluorobenzene (PID) 117 % 69.9-140

Chloride, SM4500CI-B		mg/kg		Analyzed By: AC					
Analyte	Result	Reporting Limit	Analyzed	Method Blank	BS	% Recovery	True Value QC	RPD	Qualifier
Chloride	1260	16.0	08/26/2021	ND	400	100	400	3.92	

TPH 8015M		mg/kg		Analyzed By: CK					
Analyte	Result	Reporting Limit	Analyzed	Method Blank	BS	% Recovery	True Value QC	RPD	Qualifier
GRO C6-C10*	<10.0	10.0	08/29/2021	ND	199	99.6	200	10.6	
DRO >C10-C28*	164	10.0	08/29/2021	ND	199	99.4	200	5.51	
EXT DRO >C28-C36	74.3	10.0	08/29/2021	ND					

Surrogate: 1-Chlorooctane 76.7 % 44.3-133

Surrogate: 1-Chlorooctadecane 80.6 % 38.9-142

Cardinal Laboratories

*=Accredited Analyte

PLEASE NOTE: Liability and Damages. Cardinal's liability and client's exclusive remedy for any claim arising, whether based in contract or tort, shall be limited to the amount paid by client for analyses. All claims, including those for negligence and any other cause whatsoever shall be deemed waived unless made in writing and received by Cardinal within thirty (30) days after completion of the applicable service. In no event shall Cardinal be liable for incidental or consequential damages, including, without limitation, business interruptions, loss of use, or loss of profits incurred by client, its subsidiaries, affiliates or successors arising out of or related to the performance of the services hereunder by Cardinal, regardless of whether such claim is based upon any of the above stated reasons or otherwise. Results relate only to the samples identified above. This report shall not be reproduced except in full with written approval of Cardinal Laboratories.

Celey D. Keene, Lab Director/Quality Manager



PHONE (575) 393-2326 • 101 E. MARLAND • HOBBS, NM 88240

Analytical Results For:

TRINITY OILFIELD SERVICES & RENTALS, LLC
 JOHN FARRELL
 P. O. BOX 2587
 HOBBS NM, 88241
 Fax To: NONE

Received:	08/25/2021	Sampling Date:	08/19/2021
Reported:	08/30/2021	Sampling Type:	Soil
Project Name:	GOVERNMENT 7 AB	Sampling Condition:	Cool & Intact
Project Number:	GOVERNMENT AB 7 BATTERY	Sample Received By:	Tamara Oldaker
Project Location:	OXY - OFF BUCK SKIN ROAD NEAR CARL		

Sample ID: SD 6 @ 4' (H212267-32)

BTX 8021B		mg/kg		Analyzed By: MS					
Analyte	Result	Reporting Limit	Analyzed	Method Blank	BS	% Recovery	True Value QC	RPD	Qualifier
Benzene*	<0.050	0.050	08/27/2021	ND	2.04	102	2.00	4.45	
Toluene*	<0.050	0.050	08/27/2021	ND	2.07	104	2.00	8.39	
Ethylbenzene*	<0.050	0.050	08/27/2021	ND	2.00	100	2.00	9.49	
Total Xylenes*	<0.150	0.150	08/27/2021	ND	6.13	102	6.00	10.7	
Total BTX	<0.300	0.300	08/27/2021	ND					

Surrogate: 4-Bromofluorobenzene (PID) 114 % 69.9-140

Chloride, SM4500Cl-B		mg/kg		Analyzed By: AC					
Analyte	Result	Reporting Limit	Analyzed	Method Blank	BS	% Recovery	True Value QC	RPD	Qualifier
Chloride	576	16.0	08/26/2021	ND	400	100	400	3.92	

TPH 8015M		mg/kg		Analyzed By: CK					
Analyte	Result	Reporting Limit	Analyzed	Method Blank	BS	% Recovery	True Value QC	RPD	Qualifier
GRO C6-C10*	<10.0	10.0	08/29/2021	ND	199	99.6	200	10.6	
DRO >C10-C28*	151	10.0	08/29/2021	ND	199	99.4	200	5.51	
EXT DRO >C28-C36	50.1	10.0	08/29/2021	ND					

Surrogate: 1-Chlorooctane 71.2 % 44.3-133

Surrogate: 1-Chlorooctadecane 67.8 % 38.9-142

Cardinal Laboratories

*=Accredited Analyte

PLEASE NOTE: Liability and Damages. Cardinal's liability and client's exclusive remedy for any claim arising, whether based in contract or tort, shall be limited to the amount paid by client for analyses. All claims, including those for negligence and any other cause whatsoever shall be deemed waived unless made in writing and received by Cardinal within thirty (30) days after completion of the applicable service. In no event shall Cardinal be liable for incidental or consequential damages, including, without limitation, business interruptions, loss of use, or loss of profits incurred by client, its subsidiaries, affiliates or successors arising out of or related to the performance of the services hereunder by Cardinal, regardless of whether such claim is based upon any of the above stated reasons or otherwise. Results relate only to the samples identified above. This report shall not be reproduced except in full with written approval of Cardinal Laboratories.

Celey D. Keene, Lab Director/Quality Manager



PHONE (575) 393-2326 ° 101 E. MARLAND ° HOBBS, NM 88240

Analytical Results For:

TRINITY OILFIELD SERVICES & RENTALS, LLC
 JOHN FARRELL
 P. O. BOX 2587
 HOBBS NM, 88241
 Fax To: NONE

Received:	08/25/2021	Sampling Date:	08/19/2021
Reported:	08/30/2021	Sampling Type:	Soil
Project Name:	GOVERNMENT 7 AB	Sampling Condition:	Cool & Intact
Project Number:	GOVERNMENT AB 7 BATTERY	Sample Received By:	Tamara Oldaker
Project Location:	OXY - OFF BUCK SKIN ROAD NEAR CARL		

Sample ID: SD 6 @ 5' (H212267-33)

BTX 8021B		mg/kg		Analyzed By: MS					
Analyte	Result	Reporting Limit	Analyzed	Method Blank	BS	% Recovery	True Value QC	RPD	Qualifier
Benzene*	<0.050	0.050	08/27/2021	ND	2.04	102	2.00	4.45	
Toluene*	<0.050	0.050	08/27/2021	ND	2.07	104	2.00	8.39	
Ethylbenzene*	<0.050	0.050	08/27/2021	ND	2.00	100	2.00	9.49	
Total Xylenes*	<0.150	0.150	08/27/2021	ND	6.13	102	6.00	10.7	
Total BTX	<0.300	0.300	08/27/2021	ND					

Surrogate: 4-Bromofluorobenzene (PID) 114 % 69.9-140

Chloride, SM4500Cl-B		mg/kg		Analyzed By: AC					
Analyte	Result	Reporting Limit	Analyzed	Method Blank	BS	% Recovery	True Value QC	RPD	Qualifier
Chloride	1250	16.0	08/26/2021	ND	400	100	400	3.92	

TPH 8015M		mg/kg		Analyzed By: CK					
Analyte	Result	Reporting Limit	Analyzed	Method Blank	BS	% Recovery	True Value QC	RPD	Qualifier
GRO C6-C10*	<10.0	10.0	08/29/2021	ND	199	99.6	200	10.6	
DRO >C10-C28*	99.1	10.0	08/29/2021	ND	199	99.4	200	5.51	
EXT DRO >C28-C36	27.2	10.0	08/29/2021	ND					

Surrogate: 1-Chlorooctane 75.4 % 44.3-133

Surrogate: 1-Chlorooctadecane 75.2 % 38.9-142

Cardinal Laboratories

*=Accredited Analyte

PLEASE NOTE: Liability and Damages. Cardinal's liability and client's exclusive remedy for any claim arising, whether based in contract or tort, shall be limited to the amount paid by client for analyses. All claims, including those for negligence and any other cause whatsoever shall be deemed waived unless made in writing and received by Cardinal within thirty (30) days after completion of the applicable service. In no event shall Cardinal be liable for incidental or consequential damages, including, without limitation, business interruptions, loss of use, or loss of profits incurred by client, its subsidiaries, affiliates or successors arising out of or related to the performance of the services hereunder by Cardinal, regardless of whether such claim is based upon any of the above stated reasons or otherwise. Results relate only to the samples identified above. This report shall not be reproduced except in full with written approval of Cardinal Laboratories.

Celey D. Keene, Lab Director/Quality Manager



PHONE (575) 393-2326 ° 101 E. MARLAND ° HOBBS, NM 88240

Analytical Results For:

TRINITY OILFIELD SERVICES & RENTALS, LLC
 JOHN FARRELL
 P. O. BOX 2587
 HOBBS NM, 88241
 Fax To: NONE

Received:	08/25/2021	Sampling Date:	08/19/2021
Reported:	08/30/2021	Sampling Type:	Soil
Project Name:	GOVERNMENT 7 AB	Sampling Condition:	Cool & Intact
Project Number:	GOVERNMENT AB 7 BATTERY	Sample Received By:	Tamara Oldaker
Project Location:	OXY - OFF BUCK SKIN ROAD NEAR CARL		

Sample ID: SD 6 @ 6' (H212267-34)

BTEx 8021B		mg/kg		Analyzed By: MS					
Analyte	Result	Reporting Limit	Analyzed	Method Blank	BS	% Recovery	True Value QC	RPD	Qualifier
Benzene*	<0.050	0.050	08/27/2021	ND	2.04	102	2.00	4.45	
Toluene*	<0.050	0.050	08/27/2021	ND	2.07	104	2.00	8.39	
Ethylbenzene*	<0.050	0.050	08/27/2021	ND	2.00	100	2.00	9.49	
Total Xylenes*	<0.150	0.150	08/27/2021	ND	6.13	102	6.00	10.7	
Total BTEx	<0.300	0.300	08/27/2021	ND					

Surrogate: 4-Bromofluorobenzene (PID) 116 % 69.9-140

Chloride, SM4500CI-B		mg/kg		Analyzed By: AC					
Analyte	Result	Reporting Limit	Analyzed	Method Blank	BS	% Recovery	True Value QC	RPD	Qualifier
Chloride	16.0	16.0	08/26/2021	ND	400	100	400	3.92	

TPH 8015M		mg/kg		Analyzed By: CK					
Analyte	Result	Reporting Limit	Analyzed	Method Blank	BS	% Recovery	True Value QC	RPD	Qualifier
GRO C6-C10*	<10.0	10.0	08/29/2021	ND	199	99.6	200	10.6	
DRO >C10-C28*	<10.0	10.0	08/29/2021	ND	199	99.4	200	5.51	
EXT DRO >C28-C36	<10.0	10.0	08/29/2021	ND					

Surrogate: 1-Chlorooctane 75.6 % 44.3-133

Surrogate: 1-Chlorooctadecane 69.6 % 38.9-142

Cardinal Laboratories

*=Accredited Analyte

PLEASE NOTE: Liability and Damages. Cardinal's liability and client's exclusive remedy for any claim arising, whether based in contract or tort, shall be limited to the amount paid by client for analyses. All claims, including those for negligence and any other cause whatsoever shall be deemed waived unless made in writing and received by Cardinal within thirty (30) days after completion of the applicable service. In no event shall Cardinal be liable for incidental or consequential damages, including, without limitation, business interruptions, loss of use, or loss of profits incurred by client, its subsidiaries, affiliates or successors arising out of or related to the performance of the services hereunder by Cardinal, regardless of whether such claim is based upon any of the above stated reasons or otherwise. Results relate only to the samples identified above. This report shall not be reproduced except in full with written approval of Cardinal Laboratories.

Celey D. Keene, Lab Director/Quality Manager



PHONE (575) 393-2326 • 101 E. MARLAND • HOBBS, NM 88240

Analytical Results For:

TRINITY OILFIELD SERVICES & RENTALS, LLC
 JOHN FARRELL
 P. O. BOX 2587
 HOBBS NM, 88241
 Fax To: NONE

Received:	08/25/2021	Sampling Date:	08/19/2021
Reported:	08/30/2021	Sampling Type:	Soil
Project Name:	GOVERNMENT 7 AB	Sampling Condition:	Cool & Intact
Project Number:	GOVERNMENT AB 7 BATTERY	Sample Received By:	Tamara Oldaker
Project Location:	OXY - OFF BUCK SKIN ROAD NEAR CARL		

Sample ID: SD 7 @ SURFACE (H212267-35)

BTX 8021B		mg/kg		Analyzed By: MS				S-04	
Analyte	Result	Reporting Limit	Analyzed	Method Blank	BS	% Recovery	True Value QC	RPD	Qualifier
Benzene*	<0.200	0.200	08/27/2021	ND	2.04	102	2.00	4.45	
Toluene*	1.33	0.200	08/27/2021	ND	2.07	104	2.00	8.39	
Ethylbenzene*	3.16	0.200	08/27/2021	ND	2.00	100	2.00	9.49	
Total Xylenes*	14.9	0.600	08/27/2021	ND	6.13	102	6.00	10.7	
Total BTX	19.4	1.20	08/27/2021	ND					

Surrogate: 4-Bromofluorobenzene (PID) 152 % 69.9-140

Chloride, SM4500CI-B		mg/kg		Analyzed By: AC					
Analyte	Result	Reporting Limit	Analyzed	Method Blank	BS	% Recovery	True Value QC	RPD	Qualifier
Chloride	96.0	16.0	08/26/2021	ND	400	100	400	3.92	

TPH 8015M		mg/kg		Analyzed By: MS				S-06	
Analyte	Result	Reporting Limit	Analyzed	Method Blank	BS	% Recovery	True Value QC	RPD	Qualifier
GRO C6-C10*	296	50.0	08/26/2021	ND	202	101	200	4.05	
DRO >C10-C28*	15700	50.0	08/26/2021	ND	225	112	200	8.17	
EXT DRO >C28-C36	4380	50.0	08/26/2021	ND					

Surrogate: 1-Chlorooctane 124 % 44.3-133

Surrogate: 1-Chlorooctadecane 382 % 38.9-142

Cardinal Laboratories

*=Accredited Analyte

PLEASE NOTE: Liability and Damages. Cardinal's liability and client's exclusive remedy for any claim arising, whether based in contract or tort, shall be limited to the amount paid by client for analyses. All claims, including those for negligence and any other cause whatsoever shall be deemed waived unless made in writing and received by Cardinal within thirty (30) days after completion of the applicable service. In no event shall Cardinal be liable for incidental or consequential damages, including, without limitation, business interruptions, loss of use, or loss of profits incurred by client, its subsidiaries, affiliates or successors arising out of or related to the performance of the services hereunder by Cardinal, regardless of whether such claim is based upon any of the above stated reasons or otherwise. Results relate only to the samples identified above. This report shall not be reproduced except in full with written approval of Cardinal Laboratories.

Celey D. Keene, Lab Director/Quality Manager



PHONE (575) 393-2326 ° 101 E. MARLAND ° HOBBS, NM 88240

Analytical Results For:

TRINITY OILFIELD SERVICES & RENTALS, LLC
 JOHN FARRELL
 P. O. BOX 2587
 HOBBS NM, 88241
 Fax To: NONE

Received:	08/25/2021	Sampling Date:	08/19/2021
Reported:	08/30/2021	Sampling Type:	Soil
Project Name:	GOVERNMENT 7 AB	Sampling Condition:	Cool & Intact
Project Number:	GOVERNMENT AB 7 BATTERY	Sample Received By:	Tamara Oldaker
Project Location:	OXY - OFF BUCK SKIN ROAD NEAR CARL		

Sample ID: SD 7 @ 1' (H212267-36)

BTEx 8021B		mg/kg		Analyzed By: MS				S-04	
Analyte	Result	Reporting Limit	Analyzed	Method Blank	BS	% Recovery	True Value QC	RPD	Qualifier
Benzene*	<0.200	0.200	08/27/2021	ND	2.04	102	2.00	4.45	
Toluene*	1.54	0.200	08/27/2021	ND	2.07	104	2.00	8.39	
Ethylbenzene*	3.52	0.200	08/27/2021	ND	2.00	100	2.00	9.49	
Total Xylenes*	16.4	0.600	08/27/2021	ND	6.13	102	6.00	10.7	
Total BTEX	21.4	1.20	08/27/2021	ND					

Surrogate: 4-Bromofluorobenzene (PID) 157 % 69.9-140

Chloride, SM4500Cl-B		mg/kg		Analyzed By: AC					
Analyte	Result	Reporting Limit	Analyzed	Method Blank	BS	% Recovery	True Value QC	RPD	Qualifier
Chloride	112	16.0	08/26/2021	ND	400	100	400	3.92	

TPH 8015M		mg/kg		Analyzed By: CK				S-06	
Analyte	Result	Reporting Limit	Analyzed	Method Blank	BS	% Recovery	True Value QC	RPD	Qualifier
GRO C6-C10*	346	50.0	08/28/2021	ND	202	101	200	4.05	
DRO >C10-C28*	13700	50.0	08/28/2021	ND	225	112	200	8.17	
EXT DRO >C28-C36	3550	50.0	08/28/2021	ND					

Surrogate: 1-Chlorooctane 125 % 44.3-133

Surrogate: 1-Chlorooctadecane 319 % 38.9-142

Cardinal Laboratories

*=Accredited Analyte

PLEASE NOTE: Liability and Damages. Cardinal's liability and client's exclusive remedy for any claim arising, whether based in contract or tort, shall be limited to the amount paid by client for analyses. All claims, including those for negligence and any other cause whatsoever shall be deemed waived unless made in writing and received by Cardinal within thirty (30) days after completion of the applicable service. In no event shall Cardinal be liable for incidental or consequential damages, including, without limitation, business interruptions, loss of use, or loss of profits incurred by client, its subsidiaries, affiliates or successors arising out of or related to the performance of the services hereunder by Cardinal, regardless of whether such claim is based upon any of the above stated reasons or otherwise. Results relate only to the samples identified above. This report shall not be reproduced except in full with written approval of Cardinal Laboratories.

Celey D. Keene, Lab Director/Quality Manager



PHONE (575) 393-2326 ° 101 E. MARLAND ° HOBBS, NM 88240

Analytical Results For:

TRINITY OILFIELD SERVICES & RENTALS, LLC
 JOHN FARRELL
 P. O. BOX 2587
 HOBBS NM, 88241
 Fax To: NONE

Received:	08/25/2021	Sampling Date:	08/19/2021
Reported:	08/30/2021	Sampling Type:	Soil
Project Name:	GOVERNMENT 7 AB	Sampling Condition:	Cool & Intact
Project Number:	GOVERNMENT AB 7 BATTERY	Sample Received By:	Tamara Oldaker
Project Location:	OXY - OFF BUCK SKIN ROAD NEAR CARL		

Sample ID: SD 7 @ 2' (H212267-37)

BTEx 8021B		mg/kg		Analyzed By: MS					
Analyte	Result	Reporting Limit	Analyzed	Method Blank	BS	% Recovery	True Value QC	RPD	Qualifier
Benzene*	<0.200	0.200	08/26/2021	ND	1.81	90.7	2.00	2.81	
Toluene*	2.11	0.200	08/26/2021	ND	1.97	98.4	2.00	1.90	
Ethylbenzene*	4.46	0.200	08/26/2021	ND	1.91	95.3	2.00	2.35	
Total Xylenes*	19.6	0.600	08/26/2021	ND	5.75	95.8	6.00	2.66	
Total BTEX	26.2	1.20	08/26/2021	ND					

Surrogate: 4-Bromofluorobenzene (PID) 135 % 69.9-140

Chloride, SM4500Cl-B		mg/kg		Analyzed By: AC						
Analyte	Result	Reporting Limit	Analyzed	Method Blank	BS	% Recovery	True Value QC	RPD	Qualifier	
Chloride	112	16.0	08/26/2021	ND	400	100	400	3.92		

TPH 8015M		mg/kg		Analyzed By: CK				S-06	
Analyte	Result	Reporting Limit	Analyzed	Method Blank	BS	% Recovery	True Value QC	RPD	Qualifier
GRO C6-C10*	449	50.0	08/28/2021	ND	202	101	200	4.05	
DRO >C10-C28*	15500	50.0	08/28/2021	ND	225	112	200	8.17	
EXT DRO >C28-C36	4420	50.0	08/28/2021	ND					

Surrogate: 1-Chlorooctane 142 % 44.3-133

Surrogate: 1-Chlorooctadecane 359 % 38.9-142

Cardinal Laboratories

*=Accredited Analyte

PLEASE NOTE: Liability and Damages. Cardinal's liability and client's exclusive remedy for any claim arising, whether based in contract or tort, shall be limited to the amount paid by client for analyses. All claims, including those for negligence and any other cause whatsoever shall be deemed waived unless made in writing and received by Cardinal within thirty (30) days after completion of the applicable service. In no event shall Cardinal be liable for incidental or consequential damages, including, without limitation, business interruptions, loss of use, or loss of profits incurred by client, its subsidiaries, affiliates or successors arising out of or related to the performance of the services hereunder by Cardinal, regardless of whether such claim is based upon any of the above stated reasons or otherwise. Results relate only to the samples identified above. This report shall not be reproduced except in full with written approval of Cardinal Laboratories.

Celey D. Keene, Lab Director/Quality Manager



PHONE (575) 393-2326 ° 101 E. MARLAND ° HOBBS, NM 88240

Analytical Results For:

TRINITY OILFIELD SERVICES & RENTALS, LLC
 JOHN FARRELL
 P. O. BOX 2587
 HOBBS NM, 88241
 Fax To: NONE

Received:	08/25/2021	Sampling Date:	08/19/2021
Reported:	08/30/2021	Sampling Type:	Soil
Project Name:	GOVERNMENT 7 AB	Sampling Condition:	Cool & Intact
Project Number:	GOVERNMENT AB 7 BATTERY	Sample Received By:	Tamara Oldaker
Project Location:	OXY - OFF BUCK SKIN ROAD NEAR CARL		

Sample ID: SD 7 @ 3' (H212267-38)

BTEx 8021B		mg/kg		Analyzed By: MS					
Analyte	Result	Reporting Limit	Analyzed	Method Blank	BS	% Recovery	True Value QC	RPD	Qualifier
Benzene*	<0.200	0.200	08/26/2021	ND	1.81	90.7	2.00	2.81	
Toluene*	2.02	0.200	08/26/2021	ND	1.97	98.4	2.00	1.90	
Ethylbenzene*	3.96	0.200	08/26/2021	ND	1.91	95.3	2.00	2.35	
Total Xylenes*	16.9	0.600	08/26/2021	ND	5.75	95.8	6.00	2.66	
Total BTEx	22.8	1.20	08/26/2021	ND					

Surrogate: 4-Bromofluorobenzene (PID) 128 % 69.9-140

Chloride, SM4500CI-B		mg/kg		Analyzed By: AC						
Analyte	Result	Reporting Limit	Analyzed	Method Blank	BS	% Recovery	True Value QC	RPD	Qualifier	
Chloride	64.0	16.0	08/26/2021	ND	400	100	400	3.92		

TPH 8015M		mg/kg		Analyzed By: CK				S-06	
Analyte	Result	Reporting Limit	Analyzed	Method Blank	BS	% Recovery	True Value QC	RPD	Qualifier
GRO C6-C10*	298	50.0	08/28/2021	ND	202	101	200	4.05	
DRO >C10-C28*	13000	50.0	08/28/2021	ND	225	112	200	8.17	
EXT DRO >C28-C36	3760	50.0	08/28/2021	ND					

Surrogate: 1-Chlorooctane 113 % 44.3-133

Surrogate: 1-Chlorooctadecane 302 % 38.9-142

Cardinal Laboratories

*=Accredited Analyte

PLEASE NOTE: Liability and Damages. Cardinal's liability and client's exclusive remedy for any claim arising, whether based in contract or tort, shall be limited to the amount paid by client for analyses. All claims, including those for negligence and any other cause whatsoever shall be deemed waived unless made in writing and received by Cardinal within thirty (30) days after completion of the applicable service. In no event shall Cardinal be liable for incidental or consequential damages, including, without limitation, business interruptions, loss of use, or loss of profits incurred by client, its subsidiaries, affiliates or successors arising out of or related to the performance of the services hereunder by Cardinal, regardless of whether such claim is based upon any of the above stated reasons or otherwise. Results relate only to the samples identified above. This report shall not be reproduced except in full with written approval of Cardinal Laboratories.

Celey D. Keene, Lab Director/Quality Manager



PHONE (575) 393-2326 ° 101 E. MARLAND ° HOBBS, NM 88240

Analytical Results For:

TRINITY OILFIELD SERVICES & RENTALS, LLC
 JOHN FARRELL
 P. O. BOX 2587
 HOBBS NM, 88241
 Fax To: NONE

Received:	08/25/2021	Sampling Date:	08/19/2021
Reported:	08/30/2021	Sampling Type:	Soil
Project Name:	GOVERNMENT 7 AB	Sampling Condition:	Cool & Intact
Project Number:	GOVERNMENT AB 7 BATTERY	Sample Received By:	Tamara Oldaker
Project Location:	OXY - OFF BUCK SKIN ROAD NEAR CARL		

Sample ID: SD 7 @ 4' (H212267-39)

BTEx 8021B		mg/kg		Analyzed By: MS					
Analyte	Result	Reporting Limit	Analyzed	Method Blank	BS	% Recovery	True Value QC	RPD	Qualifier
Benzene*	<0.050	0.050	08/26/2021	ND	1.81	90.7	2.00	2.81	
Toluene*	<0.050	0.050	08/26/2021	ND	1.97	98.4	2.00	1.90	
Ethylbenzene*	<0.050	0.050	08/26/2021	ND	1.91	95.3	2.00	2.35	
Total Xylenes*	<0.150	0.150	08/26/2021	ND	5.75	95.8	6.00	2.66	
Total BTEx	<0.300	0.300	08/26/2021	ND					

Surrogate: 4-Bromofluorobenzene (PID) 100 % 69.9-140

Chloride, SM4500CI-B		mg/kg		Analyzed By: AC					
Analyte	Result	Reporting Limit	Analyzed	Method Blank	BS	% Recovery	True Value QC	RPD	Qualifier
Chloride	288	16.0	08/26/2021	ND	400	100	400	3.92	

TPH 8015M		mg/kg		Analyzed By: MS					
Analyte	Result	Reporting Limit	Analyzed	Method Blank	BS	% Recovery	True Value QC	RPD	Qualifier
GRO C6-C10*	<10.0	10.0	08/26/2021	ND	202	101	200	4.05	
DRO >C10-C28*	37.0	10.0	08/26/2021	ND	225	112	200	8.17	
EXT DRO >C28-C36	109	10.0	08/26/2021	ND					

Surrogate: 1-Chlorooctane 77.6 % 44.3-133

Surrogate: 1-Chlorooctadecane 74.0 % 38.9-142

Cardinal Laboratories

*=Accredited Analyte

PLEASE NOTE: Liability and Damages. Cardinal's liability and client's exclusive remedy for any claim arising, whether based in contract or tort, shall be limited to the amount paid by client for analyses. All claims, including those for negligence and any other cause whatsoever shall be deemed waived unless made in writing and received by Cardinal within thirty (30) days after completion of the applicable service. In no event shall Cardinal be liable for incidental or consequential damages, including, without limitation, business interruptions, loss of use, or loss of profits incurred by client, its subsidiaries, affiliates or successors arising out of or related to the performance of the services hereunder by Cardinal, regardless of whether such claim is based upon any of the above stated reasons or otherwise. Results relate only to the samples identified above. This report shall not be reproduced except in full with written approval of Cardinal Laboratories.

Celey D. Keene, Lab Director/Quality Manager



PHONE (575) 393-2326 • 101 E. MARLAND • HOBBS, NM 88240

Analytical Results For:

TRINITY OILFIELD SERVICES & RENTALS, LLC
 JOHN FARRELL
 P. O. BOX 2587
 HOBBS NM, 88241
 Fax To: NONE

Received:	08/25/2021	Sampling Date:	08/19/2021
Reported:	08/30/2021	Sampling Type:	Soil
Project Name:	GOVERNMENT 7 AB	Sampling Condition:	Cool & Intact
Project Number:	GOVERNMENT AB 7 BATTERY	Sample Received By:	Tamara Oldaker
Project Location:	OXY - OFF BUCK SKIN ROAD NEAR CARL		

Sample ID: SD 7 @ 5' (H212267-40)

BTEx 8021B		mg/kg		Analyzed By: MS					
Analyte	Result	Reporting Limit	Analyzed	Method Blank	BS	% Recovery	True Value QC	RPD	Qualifier
Benzene*	<0.050	0.050	08/26/2021	ND	1.81	90.7	2.00	2.81	
Toluene*	<0.050	0.050	08/26/2021	ND	1.97	98.4	2.00	1.90	
Ethylbenzene*	<0.050	0.050	08/26/2021	ND	1.91	95.3	2.00	2.35	
Total Xylenes*	<0.150	0.150	08/26/2021	ND	5.75	95.8	6.00	2.66	
Total BTEx	<0.300	0.300	08/26/2021	ND					

Surrogate: 4-Bromofluorobenzene (PID) 98.6 % 69.9-140

Chloride, SM4500Cl-B		mg/kg		Analyzed By: AC					
Analyte	Result	Reporting Limit	Analyzed	Method Blank	BS	% Recovery	True Value QC	RPD	Qualifier
Chloride	2160	16.0	08/26/2021	ND	400	100	400	3.92	

TPH 8015M		mg/kg		Analyzed By: MS					
Analyte	Result	Reporting Limit	Analyzed	Method Blank	BS	% Recovery	True Value QC	RPD	Qualifier
GRO C6-C10*	<10.0	10.0	08/26/2021	ND	202	101	200	4.05	
DRO >C10-C28*	<10.0	10.0	08/26/2021	ND	225	112	200	8.17	
EXT DRO >C28-C36	20.1	10.0	08/26/2021	ND					

Surrogate: 1-Chlorooctane 77.2 % 44.3-133

Surrogate: 1-Chlorooctadecane 70.6 % 38.9-142

Cardinal Laboratories

*=Accredited Analyte

PLEASE NOTE: Liability and Damages. Cardinal's liability and client's exclusive remedy for any claim arising, whether based in contract or tort, shall be limited to the amount paid by client for analyses. All claims, including those for negligence and any other cause whatsoever shall be deemed waived unless made in writing and received by Cardinal within thirty (30) days after completion of the applicable service. In no event shall Cardinal be liable for incidental or consequential damages, including, without limitation, business interruptions, loss of use, or loss of profits incurred by client, its subsidiaries, affiliates or successors arising out of or related to the performance of the services hereunder by Cardinal, regardless of whether such claim is based upon any of the above stated reasons or otherwise. Results relate only to the samples identified above. This report shall not be reproduced except in full with written approval of Cardinal Laboratories.

Celey D. Keene, Lab Director/Quality Manager



PHONE (575) 393-2326 ° 101 E. MARLAND ° HOBBS, NM 88240

Analytical Results For:

TRINITY OILFIELD SERVICES & RENTALS, LLC
 JOHN FARRELL
 P. O. BOX 2587
 HOBBS NM, 88241
 Fax To: NONE

Received:	08/25/2021	Sampling Date:	08/19/2021
Reported:	08/30/2021	Sampling Type:	Soil
Project Name:	GOVERNMENT 7 AB	Sampling Condition:	Cool & Intact
Project Number:	GOVERNMENT AB 7 BATTERY	Sample Received By:	Tamara Oldaker
Project Location:	OXY - OFF BUCK SKIN ROAD NEAR CARL		

Sample ID: SD 7 @ 6' (H212267-41)

BTEx 8021B		mg/kg		Analyzed By: MS						
Analyte	Result	Reporting Limit	Analyzed	Method Blank	BS	% Recovery	True Value QC	RPD	Qualifier	
Benzene*	<0.050	0.050	08/26/2021	ND	1.81	90.7	2.00	2.81		
Toluene*	<0.050	0.050	08/26/2021	ND	1.97	98.4	2.00	1.90		
Ethylbenzene*	<0.050	0.050	08/26/2021	ND	1.91	95.3	2.00	2.35		
Total Xylenes*	<0.150	0.150	08/26/2021	ND	5.75	95.8	6.00	2.66		
Total BTEx	<0.300	0.300	08/26/2021	ND						

Surrogate: 4-Bromofluorobenzene (PID) 100 % 69.9-140

Chloride, SM4500CI-B		mg/kg		Analyzed By: AC					
Analyte	Result	Reporting Limit	Analyzed	Method Blank	BS	% Recovery	True Value QC	RPD	Qualifier
Chloride	576	16.0	08/26/2021	ND	400	100	400	3.92	

TPH 8015M		mg/kg		Analyzed By: CK					
Analyte	Result	Reporting Limit	Analyzed	Method Blank	BS	% Recovery	True Value QC	RPD	Qualifier
GRO C6-C10*	<10.0	10.0	08/28/2021	ND	193	96.6	200	6.92	
DRO >C10-C28*	<10.0	10.0	08/28/2021	ND	171	85.3	200	8.20	
EXT DRO >C28-C36	<10.0	10.0	08/28/2021	ND					

Surrogate: 1-Chlorooctane 71.5 % 44.3-133

Surrogate: 1-Chlorooctadecane 67.0 % 38.9-142

Cardinal Laboratories

*=Accredited Analyte

PLEASE NOTE: Liability and Damages. Cardinal's liability and client's exclusive remedy for any claim arising, whether based in contract or tort, shall be limited to the amount paid by client for analyses. All claims, including those for negligence and any other cause whatsoever shall be deemed waived unless made in writing and received by Cardinal within thirty (30) days after completion of the applicable service. In no event shall Cardinal be liable for incidental or consequential damages, including, without limitation, business interruptions, loss of use, or loss of profits incurred by client, its subsidiaries, affiliates or successors arising out of or related to the performance of the services hereunder by Cardinal, regardless of whether such claim is based upon any of the above stated reasons or otherwise. Results relate only to the samples identified above. This report shall not be reproduced except in full with written approval of Cardinal Laboratories.

Celey D. Keene, Lab Director/Quality Manager



PHONE (575) 393-2326 ° 101 E. MARLAND ° HOBBS, NM 88240

Analytical Results For:

TRINITY OILFIELD SERVICES & RENTALS, LLC
 JOHN FARRELL
 P. O. BOX 2587
 HOBBS NM, 88241
 Fax To: NONE

Received:	08/25/2021	Sampling Date:	08/19/2021
Reported:	08/30/2021	Sampling Type:	Soil
Project Name:	GOVERNMENT 7 AB	Sampling Condition:	Cool & Intact
Project Number:	GOVERNMENT AB 7 BATTERY	Sample Received By:	Tamara Oldaker
Project Location:	OXY - OFF BUCK SKIN ROAD NEAR CARL		

Sample ID: SD 7 @ 7' (H212267-42)

BTEx 8021B		mg/kg		Analyzed By: MS					
Analyte	Result	Reporting Limit	Analyzed	Method Blank	BS	% Recovery	True Value QC	RPD	Qualifier
Benzene*	<0.050	0.050	08/26/2021	ND	1.81	90.7	2.00	2.81	
Toluene*	0.102	0.050	08/26/2021	ND	1.97	98.4	2.00	1.90	
Ethylbenzene*	0.299	0.050	08/26/2021	ND	1.91	95.3	2.00	2.35	
Total Xylenes*	1.50	0.150	08/26/2021	ND	5.75	95.8	6.00	2.66	
Total BTEx	1.90	0.300	08/26/2021	ND					

Surrogate: 4-Bromofluorobenzene (PID) 118 % 69.9-140

Chloride, SM4500CI-B		mg/kg		Analyzed By: AC					
Analyte	Result	Reporting Limit	Analyzed	Method Blank	BS	% Recovery	True Value QC	RPD	Qualifier
Chloride	256	16.0	08/26/2021	ND	400	100	400	3.92	

TPH 8015M		mg/kg		Analyzed By: CK					
Analyte	Result	Reporting Limit	Analyzed	Method Blank	BS	% Recovery	True Value QC	RPD	Qualifier
GRO C6-C10*	32.6	10.0	08/28/2021	ND	193	96.6	200	6.92	
DRO >C10-C28*	1590	10.0	08/28/2021	ND	171	85.3	200	8.20	
EXT DRO >C28-C36	370	10.0	08/28/2021	ND					

Surrogate: 1-Chlorooctane 81.0 % 44.3-133

Surrogate: 1-Chlorooctadecane 101 % 38.9-142

Cardinal Laboratories

*=Accredited Analyte

PLEASE NOTE: Liability and Damages. Cardinal's liability and client's exclusive remedy for any claim arising, whether based in contract or tort, shall be limited to the amount paid by client for analyses. All claims, including those for negligence and any other cause whatsoever shall be deemed waived unless made in writing and received by Cardinal within thirty (30) days after completion of the applicable service. In no event shall Cardinal be liable for incidental or consequential damages, including, without limitation, business interruptions, loss of use, or loss of profits incurred by client, its subsidiaries, affiliates or successors arising out of or related to the performance of the services hereunder by Cardinal, regardless of whether such claim is based upon any of the above stated reasons or otherwise. Results relate only to the samples identified above. This report shall not be reproduced except in full with written approval of Cardinal Laboratories.

Celey D. Keene, Lab Director/Quality Manager



PHONE (575) 393-2326 ° 101 E. MARLAND ° HOBBS, NM 88240

Analytical Results For:

TRINITY OILFIELD SERVICES & RENTALS, LLC
 JOHN FARRELL
 P. O. BOX 2587
 HOBBS NM, 88241
 Fax To: NONE

Received:	08/25/2021	Sampling Date:	08/19/2021
Reported:	08/30/2021	Sampling Type:	Soil
Project Name:	GOVERNMENT 7 AB	Sampling Condition:	Cool & Intact
Project Number:	GOVERNMENT AB 7 BATTERY	Sample Received By:	Tamara Oldaker
Project Location:	OXY - OFF BUCK SKIN ROAD NEAR CARL		

Sample ID: SD 7 @ 8' (H212267-43)

BTX 8021B			mg/kg		Analyzed By: MS					
Analyte	Result	Reporting Limit	Analyzed	Method Blank	BS	% Recovery	True Value QC	RPD	Qualifier	
Benzene*	<0.050	0.050	08/26/2021	ND	1.81	90.7	2.00	2.81		
Toluene*	<0.050	0.050	08/26/2021	ND	1.97	98.4	2.00	1.90		
Ethylbenzene*	<0.050	0.050	08/26/2021	ND	1.91	95.3	2.00	2.35		
Total Xylenes*	<0.150	0.150	08/26/2021	ND	5.75	95.8	6.00	2.66		
Total BTX	<0.300	0.300	08/26/2021	ND						

Surrogate: 4-Bromofluorobenzene (PID) 99.9 % 69.9-140

Chloride, SM4500CI-B		mg/kg		Analyzed By: AC					
Analyte	Result	Reporting Limit	Analyzed	Method Blank	BS	% Recovery	True Value QC	RPD	Qualifier
Chloride	32.0	16.0	08/26/2021	ND	400	100	400	3.92	

TPH 8015M		mg/kg		Analyzed By: CK					
Analyte	Result	Reporting Limit	Analyzed	Method Blank	BS	% Recovery	True Value QC	RPD	Qualifier
GRO C6-C10*	<10.0	10.0	08/28/2021	ND	193	96.6	200	6.92	
DRO >C10-C28*	<10.0	10.0	08/28/2021	ND	171	85.3	200	8.20	
EXT DRO >C28-C36	<10.0	10.0	08/28/2021	ND					

Surrogate: 1-Chlorooctane 68.8 % 44.3-133

Surrogate: 1-Chlorooctadecane 64.1 % 38.9-142

Cardinal Laboratories

*=Accredited Analyte

PLEASE NOTE: Liability and Damages. Cardinal's liability and client's exclusive remedy for any claim arising, whether based in contract or tort, shall be limited to the amount paid by client for analyses. All claims, including those for negligence and any other cause whatsoever shall be deemed waived unless made in writing and received by Cardinal within thirty (30) days after completion of the applicable service. In no event shall Cardinal be liable for incidental or consequential damages, including, without limitation, business interruptions, loss of use, or loss of profits incurred by client, its subsidiaries, affiliates or successors arising out of or related to the performance of the services hereunder by Cardinal, regardless of whether such claim is based upon any of the above stated reasons or otherwise. Results relate only to the samples identified above. This report shall not be reproduced except in full with written approval of Cardinal Laboratories.

Celey D. Keene, Lab Director/Quality Manager



PHONE (575) 393-2326 • 101 E. MARLAND • HOBBS, NM 88240

Analytical Results For:

TRINITY OILFIELD SERVICES & RENTALS, LLC
 JOHN FARRELL
 P. O. BOX 2587
 HOBBS NM, 88241
 Fax To: NONE

Received:	08/25/2021	Sampling Date:	08/19/2021
Reported:	08/30/2021	Sampling Type:	Soil
Project Name:	GOVERNMENT 7 AB	Sampling Condition:	Cool & Intact
Project Number:	GOVERNMENT AB 7 BATTERY	Sample Received By:	Tamara Oldaker
Project Location:	OXY - OFF BUCK SKIN ROAD NEAR CARL		

Sample ID: SD 8 @ SURFACE (H212267-44)

BTEx 8021B		mg/kg		Analyzed By: MS					
Analyte	Result	Reporting Limit	Analyzed	Method Blank	BS	% Recovery	True Value QC	RPD	Qualifier
Benzene*	<0.200	0.200	08/26/2021	ND	1.81	90.7	2.00	2.81	
Toluene*	1.13	0.200	08/26/2021	ND	1.97	98.4	2.00	1.90	
Ethylbenzene*	2.88	0.200	08/26/2021	ND	1.91	95.3	2.00	2.35	
Total Xylenes*	13.1	0.600	08/26/2021	ND	5.75	95.8	6.00	2.66	
Total BTEx	17.1	1.20	08/26/2021	ND					

Surrogate: 4-Bromofluorobenzene (PID) 126 % 69.9-140

Chloride, SM4500CI-B		mg/kg		Analyzed By: AC						
Analyte	Result	Reporting Limit	Analyzed	Method Blank	BS	% Recovery	True Value QC	RPD	Qualifier	
Chloride	80.0	16.0	08/26/2021	ND	400	100	400	3.92		

TPH 8015M	mg/kg		Analyzed By: CK					S-06	
Analyte	Result	Reporting Limit	Analyzed	Method Blank	BS	% Recovery	True Value QC	RPD	Qualifier
GRO C6-C10*	345	50.0	08/28/2021	ND	193	96.6	200	6.92	
DRO >C10-C28*	15200	50.0	08/28/2021	ND	171	85.3	200	8.20	
EXT DRO >C28-C36	3820	50.0	08/28/2021	ND					

Surrogate: 1-Chlorooctane 161 % 44.3-133

Surrogate: 1-Chlorooctadecane 511 % 38.9-142

Cardinal Laboratories

*=Accredited Analyte

PLEASE NOTE: Liability and Damages. Cardinal's liability and client's exclusive remedy for any claim arising, whether based in contract or tort, shall be limited to the amount paid by client for analyses. All claims, including those for negligence and any other cause whatsoever shall be deemed waived unless made in writing and received by Cardinal within thirty (30) days after completion of the applicable service. In no event shall Cardinal be liable for incidental or consequential damages, including, without limitation, business interruptions, loss of use, or loss of profits incurred by client, its subsidiaries, affiliates or successors arising out of or related to the performance of the services hereunder by Cardinal, regardless of whether such claim is based upon any of the above stated reasons or otherwise. Results relate only to the samples identified above. This report shall not be reproduced except in full with written approval of Cardinal Laboratories.

Celey D. Keene, Lab Director/Quality Manager



PHONE (575) 393-2326 ° 101 E. MARLAND ° HOBBS, NM 88240

Analytical Results For:

TRINITY OILFIELD SERVICES & RENTALS, LLC
 JOHN FARRELL
 P. O. BOX 2587
 HOBBS NM, 88241
 Fax To: NONE

Received:	08/25/2021	Sampling Date:	08/19/2021
Reported:	08/30/2021	Sampling Type:	Soil
Project Name:	GOVERNMENT 7 AB	Sampling Condition:	Cool & Intact
Project Number:	GOVERNMENT AB 7 BATTERY	Sample Received By:	Tamara Oldaker
Project Location:	OXY - OFF BUCK SKIN ROAD NEAR CARL		

Sample ID: SD 8 @ 1' (H212267-45)

BTX 8021B		mg/kg		Analyzed By: MS					
Analyte	Result	Reporting Limit	Analyzed	Method Blank	BS	% Recovery	True Value QC	RPD	Qualifier
Benzene*	<0.200	0.200	08/27/2021	ND	1.79	89.6	2.00	6.04	
Toluene*	1.56	0.200	08/27/2021	ND	1.93	96.5	2.00	5.87	
Ethylbenzene*	3.51	0.200	08/27/2021	ND	1.85	92.7	2.00	6.15	
Total Xylenes*	15.3	0.600	08/27/2021	ND	5.61	93.5	6.00	5.86	
Total BTX	20.4	1.20	08/27/2021	ND					

Surrogate: 4-Bromofluorobenzene (PID) 128 % 69.9-140

Chloride, SM4500CI-B		mg/kg		Analyzed By: AC					
Analyte	Result	Reporting Limit	Analyzed	Method Blank	BS	% Recovery	True Value QC	RPD	Qualifier
Chloride	128	16.0	08/26/2021	ND	400	100	400	3.92	

TPH 8015M		mg/kg		Analyzed By: CK						S-06
Analyte	Result	Reporting Limit	Analyzed	Method Blank	BS	% Recovery	True Value QC	RPD	Qualifier	
GRO C6-C10*	410	50.0	08/28/2021	ND	193	96.6	200	6.92		
DRO >C10-C28*	14100	50.0	08/28/2021	ND	171	85.3	200	8.20		
EXT DRO >C28-C36	3350	50.0	08/28/2021	ND						

Surrogate: 1-Chlorooctane 179 % 44.3-133

Surrogate: 1-Chlorooctadecane 460 % 38.9-142

Cardinal Laboratories

*=Accredited Analyte

PLEASE NOTE: Liability and Damages. Cardinal's liability and client's exclusive remedy for any claim arising, whether based in contract or tort, shall be limited to the amount paid by client for analyses. All claims, including those for negligence and any other cause whatsoever shall be deemed waived unless made in writing and received by Cardinal within thirty (30) days after completion of the applicable service. In no event shall Cardinal be liable for incidental or consequential damages, including, without limitation, business interruptions, loss of use, or loss of profits incurred by client, its subsidiaries, affiliates or successors arising out of or related to the performance of the services hereunder by Cardinal, regardless of whether such claim is based upon any of the above stated reasons or otherwise. Results relate only to the samples identified above. This report shall not be reproduced except in full with written approval of Cardinal Laboratories.

Celey D. Keene, Lab Director/Quality Manager



PHONE (575) 393-2326 • 101 E. MARLAND • HOBBS, NM 88240

Analytical Results For:

TRINITY OILFIELD SERVICES & RENTALS, LLC
 JOHN FARRELL
 P. O. BOX 2587
 HOBBS NM, 88241
 Fax To: NONE

Received:	08/25/2021	Sampling Date:	08/19/2021
Reported:	08/30/2021	Sampling Type:	Soil
Project Name:	GOVERNMENT 7 AB	Sampling Condition:	Cool & Intact
Project Number:	GOVERNMENT AB 7 BATTERY	Sample Received By:	Tamara Oldaker
Project Location:	OXY - OFF BUCK SKIN ROAD NEAR CARL		

Sample ID: SD 8 @ 2' (H212267-46)

BTEx 8021B		mg/kg		Analyzed By: MS					
Analyte	Result	Reporting Limit	Analyzed	Method Blank	BS	% Recovery	True Value QC	RPD	Qualifier
Benzene*	<0.200	0.200	08/27/2021	ND	1.79	89.6	2.00	6.04	
Toluene*	2.17	0.200	08/27/2021	ND	1.93	96.5	2.00	5.87	
Ethylbenzene*	4.05	0.200	08/27/2021	ND	1.85	92.7	2.00	6.15	
Total Xylenes*	17.4	0.600	08/27/2021	ND	5.61	93.5	6.00	5.86	
Total BTEX	23.6	1.20	08/27/2021	ND					

Surrogate: 4-Bromofluorobenzene (PID) 126 % 69.9-140

Chloride, SM4500Cl-B		mg/kg		Analyzed By: AC						
Analyte	Result	Reporting Limit	Analyzed	Method Blank	BS	% Recovery	True Value QC	RPD	Qualifier	
Chloride	96.0	16.0	08/26/2021	ND	416	104	400	3.77		

TPH 8015M	mg/kg		Analyzed By: CK					S-06	
Analyte	Result	Reporting Limit	Analyzed	Method Blank	BS	% Recovery	True Value QC	RPD	Qualifier
GRO C6-C10*	349	50.0	08/28/2021	ND	193	96.6	200	6.92	
DRO >C10-C28*	13700	50.0	08/28/2021	ND	171	85.3	200	8.20	
EXT DRO >C28-C36	3330	50.0	08/28/2021	ND					

Surrogate: 1-Chlorooctane 150 % 44.3-133

Surrogate: 1-Chlorooctadecane 452 % 38.9-142

Cardinal Laboratories

*=Accredited Analyte

PLEASE NOTE: Liability and Damages. Cardinal's liability and client's exclusive remedy for any claim arising, whether based in contract or tort, shall be limited to the amount paid by client for analyses. All claims, including those for negligence and any other cause whatsoever shall be deemed waived unless made in writing and received by Cardinal within thirty (30) days after completion of the applicable service. In no event shall Cardinal be liable for incidental or consequential damages, including, without limitation, business interruptions, loss of use, or loss of profits incurred by client, its subsidiaries, affiliates or successors arising out of or related to the performance of the services hereunder by Cardinal, regardless of whether such claim is based upon any of the above stated reasons or otherwise. Results relate only to the samples identified above. This report shall not be reproduced except in full with written approval of Cardinal Laboratories.

Celey D. Keene, Lab Director/Quality Manager



PHONE (575) 393-2326 ° 101 E. MARLAND ° HOBBS, NM 88240

Analytical Results For:

TRINITY OILFIELD SERVICES & RENTALS, LLC
 JOHN FARRELL
 P. O. BOX 2587
 HOBBS NM, 88241
 Fax To: NONE

Received:	08/25/2021	Sampling Date:	08/19/2021
Reported:	08/30/2021	Sampling Type:	Soil
Project Name:	GOVERNMENT 7 AB	Sampling Condition:	Cool & Intact
Project Number:	GOVERNMENT AB 7 BATTERY	Sample Received By:	Tamara Oldaker
Project Location:	OXY - OFF BUCK SKIN ROAD NEAR CARL		

Sample ID: SD 8 @ 3' (H212267-47)

BTEx 8021B		mg/kg		Analyzed By: MS					
Analyte	Result	Reporting Limit	Analyzed	Method Blank	BS	% Recovery	True Value QC	RPD	Qualifier
Benzene*	<0.200	0.200	08/27/2021	ND	1.79	89.6	2.00	6.04	
Toluene*	2.05	0.200	08/27/2021	ND	1.93	96.5	2.00	5.87	
Ethylbenzene*	4.11	0.200	08/27/2021	ND	1.85	92.7	2.00	6.15	
Total Xylenes*	17.5	0.600	08/27/2021	ND	5.61	93.5	6.00	5.86	
Total BTEX	23.6	1.20	08/27/2021	ND					

Surrogate: 4-Bromofluorobenzene (PID) 126 % 69.9-140

Chloride, SM4500Cl-B		mg/kg		Analyzed By: AC					
Analyte	Result	Reporting Limit	Analyzed	Method Blank	BS	% Recovery	True Value QC	RPD	Qualifier
Chloride	96.0	16.0	08/26/2021	ND	416	104	400	3.77	

TPH 8015M		mg/kg		Analyzed By: CK						S-06
Analyte	Result	Reporting Limit	Analyzed	Method Blank	BS	% Recovery	True Value QC	RPD	Qualifier	
GRO C6-C10*	354	50.0	08/28/2021	ND	193	96.6	200	6.92		
DRO >C10-C28*	13200	50.0	08/28/2021	ND	171	85.3	200	8.20		
EXT DRO >C28-C36	3330	50.0	08/28/2021	ND						

Surrogate: 1-Chlorooctane 110 % 44.3-133

Surrogate: 1-Chlorooctadecane 435 % 38.9-142

Cardinal Laboratories

*=Accredited Analyte

PLEASE NOTE: Liability and Damages. Cardinal's liability and client's exclusive remedy for any claim arising, whether based in contract or tort, shall be limited to the amount paid by client for analyses. All claims, including those for negligence and any other cause whatsoever shall be deemed waived unless made in writing and received by Cardinal within thirty (30) days after completion of the applicable service. In no event shall Cardinal be liable for incidental or consequential damages, including, without limitation, business interruptions, loss of use, or loss of profits incurred by client, its subsidiaries, affiliates or successors arising out of or related to the performance of the services hereunder by Cardinal, regardless of whether such claim is based upon any of the above stated reasons or otherwise. Results relate only to the samples identified above. This report shall not be reproduced except in full with written approval of Cardinal Laboratories.

Celey D. Keene, Lab Director/Quality Manager



PHONE (575) 393-2326 • 101 E. MARLAND • HOBBS, NM 88240

Analytical Results For:

TRINITY OILFIELD SERVICES & RENTALS, LLC
 JOHN FARRELL
 P. O. BOX 2587
 HOBBS NM, 88241
 Fax To: NONE

Received:	08/25/2021	Sampling Date:	08/19/2021
Reported:	08/30/2021	Sampling Type:	Soil
Project Name:	GOVERNMENT 7 AB	Sampling Condition:	Cool & Intact
Project Number:	GOVERNMENT AB 7 BATTERY	Sample Received By:	Tamara Oldaker
Project Location:	OXY - OFF BUCK SKIN ROAD NEAR CARL		

Sample ID: SD 8 @ 4' (H212267-48)

BTEx 8021B		mg/kg		Analyzed By: MS						
Analyte	Result	Reporting Limit	Analyzed	Method Blank	BS	% Recovery	True Value QC	RPD	Qualifier	
Benzene*	<0.050	0.050	08/27/2021	ND	1.79	89.6	2.00	6.04		
Toluene*	<0.050	0.050	08/27/2021	ND	1.93	96.5	2.00	5.87		
Ethylbenzene*	<0.050	0.050	08/27/2021	ND	1.85	92.7	2.00	6.15		
Total Xylenes*	<0.150	0.150	08/27/2021	ND	5.61	93.5	6.00	5.86		
Total BTEX	<0.300	0.300	08/27/2021	ND						

Surrogate: 4-Bromofluorobenzene (PID) 101 % 69.9-140

Chloride, SM4500Cl-B		mg/kg		Analyzed By: AC						
Analyte	Result	Reporting Limit	Analyzed	Method Blank	BS	% Recovery	True Value QC	RPD	Qualifier	
Chloride	272	16.0	08/26/2021	ND	416	104	400	3.77		

TPH 8015M		mg/kg		Analyzed By: CK					
Analyte	Result	Reporting Limit	Analyzed	Method Blank	BS	% Recovery	True Value QC	RPD	Qualifier
GRO C6-C10*	<10.0	10.0	08/28/2021	ND	193	96.6	200	6.92	
DRO >C10-C28*	<10.0	10.0	08/28/2021	ND	171	85.3	200	8.20	
EXT DRO >C28-C36	<10.0	10.0	08/28/2021	ND					

Surrogate: 1-Chlorooctane 70.5 % 44.3-133

Surrogate: 1-Chlorooctadecane 64.3 % 38.9-142

Cardinal Laboratories

*=Accredited Analyte

PLEASE NOTE: Liability and Damages. Cardinal's liability and client's exclusive remedy for any claim arising, whether based in contract or tort, shall be limited to the amount paid by client for analyses. All claims, including those for negligence and any other cause whatsoever shall be deemed waived unless made in writing and received by Cardinal within thirty (30) days after completion of the applicable service. In no event shall Cardinal be liable for incidental or consequential damages, including, without limitation, business interruptions, loss of use, or loss of profits incurred by client, its subsidiaries, affiliates or successors arising out of or related to the performance of the services hereunder by Cardinal, regardless of whether such claim is based upon any of the above stated reasons or otherwise. Results relate only to the samples identified above. This report shall not be reproduced except in full with written approval of Cardinal Laboratories.

Celey D. Keene, Lab Director/Quality Manager



PHONE (575) 393-2326 ° 101 E. MARLAND ° HOBBS, NM 88240

Analytical Results For:

TRINITY OILFIELD SERVICES & RENTALS, LLC
 JOHN FARRELL
 P. O. BOX 2587
 HOBBS NM, 88241
 Fax To: NONE

Received:	08/25/2021	Sampling Date:	08/19/2021
Reported:	08/30/2021	Sampling Type:	Soil
Project Name:	GOVERNMENT 7 AB	Sampling Condition:	Cool & Intact
Project Number:	GOVERNMENT AB 7 BATTERY	Sample Received By:	Tamara Oldaker
Project Location:	OXY - OFF BUCK SKIN ROAD NEAR CARL		

Sample ID: SD 8 @ 5' (H212267-49)

BTEx 8021B		mg/kg		Analyzed By: MS						
Analyte	Result	Reporting Limit	Analyzed	Method Blank	BS	% Recovery	True Value QC	RPD	Qualifier	
Benzene*	<0.050	0.050	08/27/2021	ND	1.79	89.6	2.00	6.04		
Toluene*	<0.050	0.050	08/27/2021	ND	1.93	96.5	2.00	5.87		
Ethylbenzene*	<0.050	0.050	08/27/2021	ND	1.85	92.7	2.00	6.15		
Total Xylenes*	<0.150	0.150	08/27/2021	ND	5.61	93.5	6.00	5.86		
Total BTEX	<0.300	0.300	08/27/2021	ND						

Surrogate: 4-Bromofluorobenzene (PID) 98.6 % 69.9-140

Chloride, SM4500Cl-B		mg/kg		Analyzed By: AC					
Analyte	Result	Reporting Limit	Analyzed	Method Blank	BS	% Recovery	True Value QC	RPD	Qualifier
Chloride	1840	16.0	08/26/2021	ND	416	104	400	3.77	

TPH 8015M		mg/kg		Analyzed By: CK					
Analyte	Result	Reporting Limit	Analyzed	Method Blank	BS	% Recovery	True Value QC	RPD	Qualifier
GRO C6-C10*	<10.0	10.0	08/28/2021	ND	193	96.6	200	6.92	
DRO >C10-C28*	<10.0	10.0	08/28/2021	ND	171	85.3	200	8.20	
EXT DRO >C28-C36	<10.0	10.0	08/28/2021	ND					

Surrogate: 1-Chlorooctane 73.8 % 44.3-133

Surrogate: 1-Chlorooctadecane 67.8 % 38.9-142

Cardinal Laboratories

*=Accredited Analyte

PLEASE NOTE: Liability and Damages. Cardinal's liability and client's exclusive remedy for any claim arising, whether based in contract or tort, shall be limited to the amount paid by client for analyses. All claims, including those for negligence and any other cause whatsoever shall be deemed waived unless made in writing and received by Cardinal within thirty (30) days after completion of the applicable service. In no event shall Cardinal be liable for incidental or consequential damages, including, without limitation, business interruptions, loss of use, or loss of profits incurred by client, its subsidiaries, affiliates or successors arising out of or related to the performance of the services hereunder by Cardinal, regardless of whether such claim is based upon any of the above stated reasons or otherwise. Results relate only to the samples identified above. This report shall not be reproduced except in full with written approval of Cardinal Laboratories.

Celey D. Keene, Lab Director/Quality Manager



PHONE (575) 393-2326 ° 101 E. MARLAND ° HOBBS, NM 88240

Analytical Results For:

TRINITY OILFIELD SERVICES & RENTALS, LLC
 JOHN FARRELL
 P. O. BOX 2587
 HOBBS NM, 88241
 Fax To: NONE

Received:	08/25/2021	Sampling Date:	08/19/2021
Reported:	08/30/2021	Sampling Type:	Soil
Project Name:	GOVERNMENT 7 AB	Sampling Condition:	Cool & Intact
Project Number:	GOVERNMENT AB 7 BATTERY	Sample Received By:	Tamara Oldaker
Project Location:	OXY - OFF BUCK SKIN ROAD NEAR CARL		

Sample ID: SD 8 @ 6' (H212267-50)

BTEx 8021B		mg/kg		Analyzed By: MS						
Analyte	Result	Reporting Limit	Analyzed	Method Blank	BS	% Recovery	True Value QC	RPD	Qualifier	
Benzene*	<0.050	0.050	08/27/2021	ND	1.79	89.6	2.00	6.04		
Toluene*	<0.050	0.050	08/27/2021	ND	1.93	96.5	2.00	5.87		
Ethylbenzene*	<0.050	0.050	08/27/2021	ND	1.85	92.7	2.00	6.15		
Total Xylenes*	<0.150	0.150	08/27/2021	ND	5.61	93.5	6.00	5.86		
Total BTEx	<0.300	0.300	08/27/2021	ND						

Surrogate: 4-Bromofluorobenzene (PID) 99.1 % 69.9-140

Chloride, SM4500CI-B		mg/kg		Analyzed By: AC						
Analyte	Result	Reporting Limit	Analyzed	Method Blank	BS	% Recovery	True Value QC	RPD	Qualifier	
Chloride	544	16.0	08/26/2021	ND	416	104	400	3.77		

TPH 8015M		mg/kg		Analyzed By: CK					
Analyte	Result	Reporting Limit	Analyzed	Method Blank	BS	% Recovery	True Value QC	RPD	Qualifier
GRO C6-C10*	<10.0	10.0	08/28/2021	ND	193	96.6	200	6.92	
DRO >C10-C28*	<10.0	10.0	08/28/2021	ND	171	85.3	200	8.20	
EXT DRO >C28-C36	<10.0	10.0	08/28/2021	ND					

Surrogate: 1-Chlorooctane 70.1 % 44.3-133

Surrogate: 1-Chlorooctadecane 64.1 % 38.9-142

Cardinal Laboratories

*=Accredited Analyte

PLEASE NOTE: Liability and Damages. Cardinal's liability and client's exclusive remedy for any claim arising, whether based in contract or tort, shall be limited to the amount paid by client for analyses. All claims, including those for negligence and any other cause whatsoever shall be deemed waived unless made in writing and received by Cardinal within thirty (30) days after completion of the applicable service. In no event shall Cardinal be liable for incidental or consequential damages, including, without limitation, business interruptions, loss of use, or loss of profits incurred by client, its subsidiaries, affiliates or successors arising out of or related to the performance of the services hereunder by Cardinal, regardless of whether such claim is based upon any of the above stated reasons or otherwise. Results relate only to the samples identified above. This report shall not be reproduced except in full with written approval of Cardinal Laboratories.

Celey D. Keene, Lab Director/Quality Manager



PHONE (575) 393-2326 ° 101 E. MARLAND ° HOBBS, NM 88240

Analytical Results For:

TRINITY OILFIELD SERVICES & RENTALS, LLC
 JOHN FARRELL
 P. O. BOX 2587
 HOBBS NM, 88241
 Fax To: NONE

Received:	08/25/2021	Sampling Date:	08/19/2021
Reported:	08/30/2021	Sampling Type:	Soil
Project Name:	GOVERNMENT 7 AB	Sampling Condition:	Cool & Intact
Project Number:	GOVERNMENT AB 7 BATTERY	Sample Received By:	Tamara Oldaker
Project Location:	OXY - OFF BUCK SKIN ROAD NEAR CARL		

Sample ID: SD 8 @ 7' (H212267-51)

BTX 8021B			mg/kg		Analyzed By: MS				
Analyte	Result	Reporting Limit	Analyzed	Method Blank	BS	% Recovery	True Value QC	RPD	Qualifier
Benzene*	<0.050	0.050	08/27/2021	ND	1.79	89.6	2.00	6.04	
Toluene*	0.085	0.050	08/27/2021	ND	1.93	96.5	2.00	5.87	
Ethylbenzene*	0.200	0.050	08/27/2021	ND	1.85	92.7	2.00	6.15	
Total Xylenes*	0.933	0.150	08/27/2021	ND	5.61	93.5	6.00	5.86	
Total BTX	1.22	0.300	08/27/2021	ND					

Surrogate: 4-Bromofluorobenzene (PID) 106 % 69.9-140

Chloride, SM4500CI-B			mg/kg		Analyzed By: AC				
Analyte	Result	Reporting Limit	Analyzed	Method Blank	BS	% Recovery	True Value QC	RPD	Qualifier
Chloride	272	16.0	08/26/2021	ND	416	104	400	3.77	

TPH 8015M			mg/kg		Analyzed By: CK				
Analyte	Result	Reporting Limit	Analyzed	Method Blank	BS	% Recovery	True Value QC	RPD	Qualifier
GRO C6-C10*	46.4	10.0	08/28/2021	ND	193	96.6	200	6.92	
DRO >C10-C28*	2000	10.0	08/28/2021	ND	171	85.3	200	8.20	
EXT DRO >C28-C36	466	10.0	08/28/2021	ND					

Surrogate: 1-Chlorooctane 88.1 % 44.3-133

Surrogate: 1-Chlorooctadecane 115 % 38.9-142

Cardinal Laboratories

*=Accredited Analyte

PLEASE NOTE: Liability and Damages. Cardinal's liability and client's exclusive remedy for any claim arising, whether based in contract or tort, shall be limited to the amount paid by client for analyses. All claims, including those for negligence and any other cause whatsoever shall be deemed waived unless made in writing and received by Cardinal within thirty (30) days after completion of the applicable service. In no event shall Cardinal be liable for incidental or consequential damages, including, without limitation, business interruptions, loss of use, or loss of profits incurred by client, its subsidiaries, affiliates or successors arising out of or related to the performance of the services hereunder by Cardinal, regardless of whether such claim is based upon any of the above stated reasons or otherwise. Results relate only to the samples identified above. This report shall not be reproduced except in full with written approval of Cardinal Laboratories.

Celey D. Keene, Lab Director/Quality Manager



PHONE (575) 393-2326 ° 101 E. MARLAND ° HOBBS, NM 88240

Analytical Results For:

TRINITY OILFIELD SERVICES & RENTALS, LLC
 JOHN FARRELL
 P. O. BOX 2587
 HOBBS NM, 88241
 Fax To: NONE

Received:	08/25/2021	Sampling Date:	08/19/2021
Reported:	08/30/2021	Sampling Type:	Soil
Project Name:	GOVERNMENT 7 AB	Sampling Condition:	Cool & Intact
Project Number:	GOVERNMENT AB 7 BATTERY	Sample Received By:	Tamara Oldaker
Project Location:	OXY - OFF BUCK SKIN ROAD NEAR CARL		

Sample ID: SD 8 @ 8' (H212267-52)

BTX 8021B		mg/kg		Analyzed By: MS						
Analyte	Result	Reporting Limit	Analyzed	Method Blank	BS	% Recovery	True Value QC	RPD	Qualifier	
Benzene*	<0.050	0.050	08/27/2021	ND	1.79	89.6	2.00	6.04		
Toluene*	<0.050	0.050	08/27/2021	ND	1.93	96.5	2.00	5.87		
Ethylbenzene*	<0.050	0.050	08/27/2021	ND	1.85	92.7	2.00	6.15		
Total Xylenes*	<0.150	0.150	08/27/2021	ND	5.61	93.5	6.00	5.86		
Total BTX	<0.300	0.300	08/27/2021	ND						

Surrogate: 4-Bromofluorobenzene (PID) 101 % 69.9-140

Chloride, SM4500CI-B		mg/kg		Analyzed By: AC						
Analyte	Result	Reporting Limit	Analyzed	Method Blank	BS	% Recovery	True Value QC	RPD	Qualifier	
Chloride	<16.0	16.0	08/26/2021	ND	416	104	400	3.77		

TPH 8015M		mg/kg		Analyzed By: CK					
Analyte	Result	Reporting Limit	Analyzed	Method Blank	BS	% Recovery	True Value QC	RPD	Qualifier
GRO C6-C10*	<10.0	10.0	08/28/2021	ND	193	96.6	200	6.92	
DRO >C10-C28*	<10.0	10.0	08/28/2021	ND	171	85.3	200	8.20	
EXT DRO >C28-C36	<10.0	10.0	08/28/2021	ND					

Surrogate: 1-Chlorooctane 55.9 % 44.3-133

Surrogate: 1-Chlorooctadecane 50.4 % 38.9-142

Cardinal Laboratories

*=Accredited Analyte

PLEASE NOTE: Liability and Damages. Cardinal's liability and client's exclusive remedy for any claim arising, whether based in contract or tort, shall be limited to the amount paid by client for analyses. All claims, including those for negligence and any other cause whatsoever shall be deemed waived unless made in writing and received by Cardinal within thirty (30) days after completion of the applicable service. In no event shall Cardinal be liable for incidental or consequential damages, including, without limitation, business interruptions, loss of use, or loss of profits incurred by client, its subsidiaries, affiliates or successors arising out of or related to the performance of the services hereunder by Cardinal, regardless of whether such claim is based upon any of the above stated reasons or otherwise. Results relate only to the samples identified above. This report shall not be reproduced except in full with written approval of Cardinal Laboratories.

Celey D. Keene, Lab Director/Quality Manager



PHONE (575) 393-2326 • 101 E. MARLAND • HOBBS, NM 88240

Analytical Results For:

TRINITY OILFIELD SERVICES & RENTALS, LLC
 JOHN FARRELL
 P. O. BOX 2587
 HOBBS NM, 88241
 Fax To: NONE

Received:	08/25/2021	Sampling Date:	08/19/2021
Reported:	08/30/2021	Sampling Type:	Soil
Project Name:	GOVERNMENT 7 AB	Sampling Condition:	Cool & Intact
Project Number:	GOVERNMENT AB 7 BATTERY	Sample Received By:	Tamara Oldaker
Project Location:	OXY - OFF BUCK SKIN ROAD NEAR CARL		

Sample ID: SD 9 @ SURFACE (H212267-53)

BTX 8021B		mg/kg		Analyzed By: MS					
Analyte	Result	Reporting Limit	Analyzed	Method Blank	BS	% Recovery	True Value QC	RPD	Qualifier
Benzene*	<0.200	0.200	08/27/2021	ND	1.79	89.6	2.00	6.04	
Toluene*	1.03	0.200	08/27/2021	ND	1.93	96.5	2.00	5.87	
Ethylbenzene*	2.41	0.200	08/27/2021	ND	1.85	92.7	2.00	6.15	
Total Xylenes*	10.8	0.600	08/27/2021	ND	5.61	93.5	6.00	5.86	
Total BTX	14.3	1.20	08/27/2021	ND					

Surrogate: 4-Bromofluorobenzene (PID) 121 % 69.9-140

Chloride, SM4500CI-B		mg/kg		Analyzed By: AC						
Analyte	Result	Reporting Limit	Analyzed	Method Blank	BS	% Recovery	True Value QC	RPD	Qualifier	
Chloride	96.0	16.0	08/26/2021	ND	416	104	400	3.77		

TPH 8015M	mg/kg		Analyzed By: CK					S-06	
Analyte	Result	Reporting Limit	Analyzed	Method Blank	BS	% Recovery	True Value QC	RPD	Qualifier
GRO C6-C10*	323	50.0	08/28/2021	ND	193	96.6	200	6.92	
DRO >C10-C28*	15300	50.0	08/28/2021	ND	171	85.3	200	8.20	
EXT DRO >C28-C36	3990	50.0	08/28/2021	ND					

Surrogate: 1-Chlorooctane 160 % 44.3-133

Surrogate: 1-Chlorooctadecane 511 % 38.9-142

Cardinal Laboratories

*=Accredited Analyte

PLEASE NOTE: Liability and Damages. Cardinal's liability and client's exclusive remedy for any claim arising, whether based in contract or tort, shall be limited to the amount paid by client for analyses. All claims, including those for negligence and any other cause whatsoever shall be deemed waived unless made in writing and received by Cardinal within thirty (30) days after completion of the applicable service. In no event shall Cardinal be liable for incidental or consequential damages, including, without limitation, business interruptions, loss of use, or loss of profits incurred by client, its subsidiaries, affiliates or successors arising out of or related to the performance of the services hereunder by Cardinal, regardless of whether such claim is based upon any of the above stated reasons or otherwise. Results relate only to the samples identified above. This report shall not be reproduced except in full with written approval of Cardinal Laboratories.

Celey D. Keene, Lab Director/Quality Manager



PHONE (575) 393-2326 ° 101 E. MARLAND ° HOBBS, NM 88240

Analytical Results For:

TRINITY OILFIELD SERVICES & RENTALS, LLC
 JOHN FARRELL
 P. O. BOX 2587
 HOBBS NM, 88241
 Fax To: NONE

Received:	08/25/2021	Sampling Date:	08/19/2021
Reported:	08/30/2021	Sampling Type:	Soil
Project Name:	GOVERNMENT 7 AB	Sampling Condition:	Cool & Intact
Project Number:	GOVERNMENT AB 7 BATTERY	Sample Received By:	Tamara Oldaker
Project Location:	OXY - OFF BUCK SKIN ROAD NEAR CARL		

Sample ID: SD 9 @ 1' (H212267-54)

BTEx 8021B		mg/kg		Analyzed By: MS						
Analyte	Result	Reporting Limit	Analyzed	Method Blank	BS	% Recovery	True Value QC	RPD	Qualifier	
Benzene*	<0.050	0.050	08/27/2021	ND	1.79	89.6	2.00	6.04		
Toluene*	<0.050	0.050	08/27/2021	ND	1.93	96.5	2.00	5.87		
Ethylbenzene*	<0.050	0.050	08/27/2021	ND	1.85	92.7	2.00	6.15		
Total Xylenes*	<0.150	0.150	08/27/2021	ND	5.61	93.5	6.00	5.86		
Total BTEX	<0.300	0.300	08/27/2021	ND						

Surrogate: 4-Bromofluorobenzene (PID) 99.7 % 69.9-140

Chloride, SM4500Cl-B		mg/kg		Analyzed By: AC						
Analyte	Result	Reporting Limit	Analyzed	Method Blank	BS	% Recovery	True Value QC	RPD	Qualifier	
Chloride	3880	16.0	08/26/2021	ND	416	104	400	3.77		

TPH 8015M		mg/kg		Analyzed By: CK					
Analyte	Result	Reporting Limit	Analyzed	Method Blank	BS	% Recovery	True Value QC	RPD	Qualifier
GRO C6-C10*	<10.0	10.0	08/28/2021	ND	193	96.6	200	6.92	
DRO >C10-C28*	<10.0	10.0	08/28/2021	ND	171	85.3	200	8.20	
EXT DRO >C28-C36	<10.0	10.0	08/28/2021	ND					

Surrogate: 1-Chlorooctane 69.5 % 44.3-133

Surrogate: 1-Chlorooctadecane 64.0 % 38.9-142

Cardinal Laboratories

*=Accredited Analyte

PLEASE NOTE: Liability and Damages. Cardinal's liability and client's exclusive remedy for any claim arising, whether based in contract or tort, shall be limited to the amount paid by client for analyses. All claims, including those for negligence and any other cause whatsoever shall be deemed waived unless made in writing and received by Cardinal within thirty (30) days after completion of the applicable service. In no event shall Cardinal be liable for incidental or consequential damages, including, without limitation, business interruptions, loss of use, or loss of profits incurred by client, its subsidiaries, affiliates or successors arising out of or related to the performance of the services hereunder by Cardinal, regardless of whether such claim is based upon any of the above stated reasons or otherwise. Results relate only to the samples identified above. This report shall not be reproduced except in full with written approval of Cardinal Laboratories.

Celey D. Keene, Lab Director/Quality Manager



PHONE (575) 393-2326 • 101 E. MARLAND • HOBBS, NM 88240

Analytical Results For:

TRINITY OILFIELD SERVICES & RENTALS, LLC
 JOHN FARRELL
 P. O. BOX 2587
 HOBBS NM, 88241
 Fax To: NONE

Received:	08/25/2021	Sampling Date:	08/19/2021
Reported:	08/30/2021	Sampling Type:	Soil
Project Name:	GOVERNMENT 7 AB	Sampling Condition:	Cool & Intact
Project Number:	GOVERNMENT AB 7 BATTERY	Sample Received By:	Tamara Oldaker
Project Location:	OXY - OFF BUCK SKIN ROAD NEAR CARL		

Sample ID: SD 9 @ 2' (H212267-55)

BTEx 8021B		mg/kg		Analyzed By: MS					
Analyte	Result	Reporting Limit	Analyzed	Method Blank	BS	% Recovery	True Value QC	RPD	Qualifier
Benzene*	<0.050	0.050	08/27/2021	ND	1.79	89.6	2.00	6.04	
Toluene*	<0.050	0.050	08/27/2021	ND	1.93	96.5	2.00	5.87	
Ethylbenzene*	<0.050	0.050	08/27/2021	ND	1.85	92.7	2.00	6.15	
Total Xylenes*	<0.150	0.150	08/27/2021	ND	5.61	93.5	6.00	5.86	
Total BTEX	<0.300	0.300	08/27/2021	ND					

Surrogate: 4-Bromofluorobenzene (PID) 98.2 % 69.9-140

Chloride, SM4500Cl-B		mg/kg		Analyzed By: AC					
Analyte	Result	Reporting Limit	Analyzed	Method Blank	BS	% Recovery	True Value QC	RPD	Qualifier
Chloride	1490	16.0	08/26/2021	ND	416	104	400	3.77	

TPH 8015M		mg/kg		Analyzed By: CK					
Analyte	Result	Reporting Limit	Analyzed	Method Blank	BS	% Recovery	True Value QC	RPD	Qualifier
GRO C6-C10*	<10.0	10.0	08/28/2021	ND	193	96.6	200	6.92	
DRO >C10-C28*	<10.0	10.0	08/28/2021	ND	171	85.3	200	8.20	
EXT DRO >C28-C36	<10.0	10.0	08/28/2021	ND					

Surrogate: 1-Chlorooctane 71.5 % 44.3-133

Surrogate: 1-Chlorooctadecane 64.9 % 38.9-142

Cardinal Laboratories

*=Accredited Analyte

PLEASE NOTE: Liability and Damages. Cardinal's liability and client's exclusive remedy for any claim arising, whether based in contract or tort, shall be limited to the amount paid by client for analyses. All claims, including those for negligence and any other cause whatsoever shall be deemed waived unless made in writing and received by Cardinal within thirty (30) days after completion of the applicable service. In no event shall Cardinal be liable for incidental or consequential damages, including, without limitation, business interruptions, loss of use, or loss of profits incurred by client, its subsidiaries, affiliates or successors arising out of or related to the performance of the services hereunder by Cardinal, regardless of whether such claim is based upon any of the above stated reasons or otherwise. Results relate only to the samples identified above. This report shall not be reproduced except in full with written approval of Cardinal Laboratories.

Celey D. Keene, Lab Director/Quality Manager



PHONE (575) 393-2326 ° 101 E. MARLAND ° HOBBS, NM 88240

Analytical Results For:

TRINITY OILFIELD SERVICES & RENTALS, LLC
 JOHN FARRELL
 P. O. BOX 2587
 HOBBS NM, 88241
 Fax To: NONE

Received:	08/25/2021	Sampling Date:	08/19/2021
Reported:	08/30/2021	Sampling Type:	Soil
Project Name:	GOVERNMENT 7 AB	Sampling Condition:	Cool & Intact
Project Number:	GOVERNMENT AB 7 BATTERY	Sample Received By:	Tamara Oldaker
Project Location:	OXY - OFF BUCK SKIN ROAD NEAR CARL		

Sample ID: SD 9 @ 3' (H212267-56)

BTEX 8021B		mg/kg		Analyzed By: MS						
Analyte	Result	Reporting Limit	Analyzed	Method Blank	BS	% Recovery	True Value QC	RPD	Qualifier	
Benzene*	<0.050	0.050	08/27/2021	ND	1.79	89.6	2.00	6.04		
Toluene*	<0.050	0.050	08/27/2021	ND	1.93	96.5	2.00	5.87		
Ethylbenzene*	<0.050	0.050	08/27/2021	ND	1.85	92.7	2.00	6.15		
Total Xylenes*	<0.150	0.150	08/27/2021	ND	5.61	93.5	6.00	5.86		
Total BTEX	<0.300	0.300	08/27/2021	ND						

Surrogate: 4-Bromofluorobenzene (PID) 98.2 % 69.9-140

Chloride, SM4500Cl-B		mg/kg		Analyzed By: AC						
Analyte	Result	Reporting Limit	Analyzed	Method Blank	BS	% Recovery	True Value QC	RPD	Qualifier	
Chloride	1440	16.0	08/26/2021	ND	416	104	400	3.77		

TPH 8015M		mg/kg		Analyzed By: CK					
Analyte	Result	Reporting Limit	Analyzed	Method Blank	BS	% Recovery	True Value QC	RPD	Qualifier
GRO C6-C10*	<10.0	10.0	08/28/2021	ND	193	96.6	200	6.92	
DRO >C10-C28*	<10.0	10.0	08/28/2021	ND	171	85.3	200	8.20	
EXT DRO >C28-C36	<10.0	10.0	08/28/2021	ND					

Surrogate: 1-Chlorooctane 67.6 % 44.3-133

Surrogate: 1-Chlorooctadecane 61.7 % 38.9-142

Cardinal Laboratories

*=Accredited Analyte

PLEASE NOTE: Liability and Damages. Cardinal's liability and client's exclusive remedy for any claim arising, whether based in contract or tort, shall be limited to the amount paid by client for analyses. All claims, including those for negligence and any other cause whatsoever shall be deemed waived unless made in writing and received by Cardinal within thirty (30) days after completion of the applicable service. In no event shall Cardinal be liable for incidental or consequential damages, including, without limitation, business interruptions, loss of use, or loss of profits incurred by client, its subsidiaries, affiliates or successors arising out of or related to the performance of the services hereunder by Cardinal, regardless of whether such claim is based upon any of the above stated reasons or otherwise. Results relate only to the samples identified above. This report shall not be reproduced except in full with written approval of Cardinal Laboratories.

Celey D. Keene, Lab Director/Quality Manager



PHONE (575) 393-2326 ° 101 E. MARLAND ° HOBBS, NM 88240

Analytical Results For:

TRINITY OILFIELD SERVICES & RENTALS, LLC
 JOHN FARRELL
 P. O. BOX 2587
 HOBBS NM, 88241
 Fax To: NONE

Received:	08/25/2021	Sampling Date:	08/19/2021
Reported:	08/30/2021	Sampling Type:	Soil
Project Name:	GOVERNMENT 7 AB	Sampling Condition:	Cool & Intact
Project Number:	GOVERNMENT AB 7 BATTERY	Sample Received By:	Tamara Oldaker
Project Location:	OXY - OFF BUCK SKIN ROAD NEAR CARL		

Sample ID: SD 9 @ 4' (H212267-57)

BTEx 8021B		mg/kg		Analyzed By: MS						
Analyte	Result	Reporting Limit	Analyzed	Method Blank	BS	% Recovery	True Value QC	RPD	Qualifier	
Benzene*	<0.050	0.050	08/27/2021	ND	1.79	89.6	2.00	6.04		
Toluene*	<0.050	0.050	08/27/2021	ND	1.93	96.5	2.00	5.87		
Ethylbenzene*	<0.050	0.050	08/27/2021	ND	1.85	92.7	2.00	6.15		
Total Xylenes*	<0.150	0.150	08/27/2021	ND	5.61	93.5	6.00	5.86		
Total BTEx	<0.300	0.300	08/27/2021	ND						

Surrogate: 4-Bromofluorobenzene (PID) 98.9 % 69.9-140

Chloride, SM4500Cl-B		mg/kg		Analyzed By: AC						
Analyte	Result	Reporting Limit	Analyzed	Method Blank	BS	% Recovery	True Value QC	RPD	Qualifier	
Chloride	16.0	16.0	08/26/2021	ND	416	104	400	3.77		

TPH 8015M		mg/kg		Analyzed By: CK					
Analyte	Result	Reporting Limit	Analyzed	Method Blank	BS	% Recovery	True Value QC	RPD	Qualifier
GRO C6-C10*	<10.0	10.0	08/28/2021	ND	193	96.6	200	6.92	
DRO >C10-C28*	<10.0	10.0	08/28/2021	ND	171	85.3	200	8.20	
EXT DRO >C28-C36	<10.0	10.0	08/28/2021	ND					

Surrogate: 1-Chlorooctane 68.8 % 44.3-133

Surrogate: 1-Chlorooctadecane 62.9 % 38.9-142

Cardinal Laboratories

*=Accredited Analyte

PLEASE NOTE: Liability and Damages. Cardinal's liability and client's exclusive remedy for any claim arising, whether based in contract or tort, shall be limited to the amount paid by client for analyses. All claims, including those for negligence and any other cause whatsoever shall be deemed waived unless made in writing and received by Cardinal within thirty (30) days after completion of the applicable service. In no event shall Cardinal be liable for incidental or consequential damages, including, without limitation, business interruptions, loss of use, or loss of profits incurred by client, its subsidiaries, affiliates or successors arising out of or related to the performance of the services hereunder by Cardinal, regardless of whether such claim is based upon any of the above stated reasons or otherwise. Results relate only to the samples identified above. This report shall not be reproduced except in full with written approval of Cardinal Laboratories.

Celey D. Keene, Lab Director/Quality Manager



PHONE (575) 393-2326 • 101 E. MARLAND • HOBBS, NM 88240

Analytical Results For:

TRINITY OILFIELD SERVICES & RENTALS, LLC
 JOHN FARRELL
 P. O. BOX 2587
 HOBBS NM, 88241
 Fax To: NONE

Received:	08/25/2021	Sampling Date:	08/19/2021
Reported:	08/30/2021	Sampling Type:	Soil
Project Name:	GOVERNMENT 7 AB	Sampling Condition:	Cool & Intact
Project Number:	GOVERNMENT AB 7 BATTERY	Sample Received By:	Tamara Oldaker
Project Location:	OXY - OFF BUCK SKIN ROAD NEAR CARL		

Sample ID: SD 10 @ SURFACE (H212267-58)

BTX 8021B		mg/kg		Analyzed By: MS					
Analyte	Result	Reporting Limit	Analyzed	Method Blank	BS	% Recovery	True Value QC	RPD	Qualifier
Benzene*	<0.200	0.200	08/27/2021	ND	1.79	89.6	2.00	6.04	
Toluene*	1.58	0.200	08/27/2021	ND	1.93	96.5	2.00	5.87	
Ethylbenzene*	3.79	0.200	08/27/2021	ND	1.85	92.7	2.00	6.15	
Total Xylenes*	16.7	0.600	08/27/2021	ND	5.61	93.5	6.00	5.86	
Total BTX	22.1	1.20	08/27/2021	ND					

Surrogate: 4-Bromofluorobenzene (PID) 130 % 69.9-140

Chloride, SM4500CI-B		mg/kg		Analyzed By: AC						
Analyte	Result	Reporting Limit	Analyzed	Method Blank	BS	% Recovery	True Value QC	RPD	Qualifier	
Chloride	96.0	16.0	08/26/2021	ND	416	104	400	3.77		

TPH 8015M		mg/kg		Analyzed By: CK				S-06	
Analyte	Result	Reporting Limit	Analyzed	Method Blank	BS	% Recovery	True Value QC	RPD	Qualifier
GRO C6-C10*	453	50.0	08/28/2021	ND	193	96.6	200	6.92	
DRO >C10-C28*	12600	50.0	08/28/2021	ND	171	85.3	200	8.20	
EXT DRO >C28-C36	3120	50.0	08/28/2021	ND					

Surrogate: 1-Chlorooctane 127 % 44.3-133

Surrogate: 1-Chlorooctadecane 394 % 38.9-142

Cardinal Laboratories

*=Accredited Analyte

PLEASE NOTE: Liability and Damages. Cardinal's liability and client's exclusive remedy for any claim arising, whether based in contract or tort, shall be limited to the amount paid by client for analyses. All claims, including those for negligence and any other cause whatsoever shall be deemed waived unless made in writing and received by Cardinal within thirty (30) days after completion of the applicable service. In no event shall Cardinal be liable for incidental or consequential damages, including, without limitation, business interruptions, loss of use, or loss of profits incurred by client, its subsidiaries, affiliates or successors arising out of or related to the performance of the services hereunder by Cardinal, regardless of whether such claim is based upon any of the above stated reasons or otherwise. Results relate only to the samples identified above. This report shall not be reproduced except in full with written approval of Cardinal Laboratories.

Celey D. Keene, Lab Director/Quality Manager



PHONE (575) 393-2326 ° 101 E. MARLAND ° HOBBS, NM 88240

Analytical Results For:

TRINITY OILFIELD SERVICES & RENTALS, LLC
 JOHN FARRELL
 P. O. BOX 2587
 HOBBS NM, 88241
 Fax To: NONE

Received:	08/25/2021	Sampling Date:	08/19/2021
Reported:	08/30/2021	Sampling Type:	Soil
Project Name:	GOVERNMENT 7 AB	Sampling Condition:	Cool & Intact
Project Number:	GOVERNMENT AB 7 BATTERY	Sample Received By:	Tamara Oldaker
Project Location:	OXY - OFF BUCK SKIN ROAD NEAR CARL		

Sample ID: SD 10 @ 1' (H212267-59)

BTEx 8021B		mg/kg		Analyzed By: MS						
Analyte	Result	Reporting Limit	Analyzed	Method Blank	BS	% Recovery	True Value QC	RPD	Qualifier	
Benzene*	<0.050	0.050	08/27/2021	ND	1.79	89.6	2.00	6.04		
Toluene*	<0.050	0.050	08/27/2021	ND	1.93	96.5	2.00	5.87		
Ethylbenzene*	<0.050	0.050	08/27/2021	ND	1.85	92.7	2.00	6.15		
Total Xylenes*	<0.150	0.150	08/27/2021	ND	5.61	93.5	6.00	5.86		
Total BTEx	<0.300	0.300	08/27/2021	ND						

Surrogate: 4-Bromofluorobenzene (PID) 99.5 % 69.9-140

Chloride, SM4500Cl-B		mg/kg		Analyzed By: AC						
Analyte	Result	Reporting Limit	Analyzed	Method Blank	BS	% Recovery	True Value QC	RPD	Qualifier	
Chloride	1600	16.0	08/26/2021	ND	416	104	400	3.77		

TPH 8015M		mg/kg		Analyzed By: CK					
Analyte	Result	Reporting Limit	Analyzed	Method Blank	BS	% Recovery	True Value QC	RPD	Qualifier
GRO C6-C10*	<10.0	10.0	08/28/2021	ND	193	96.6	200	6.92	
DRO >C10-C28*	354	10.0	08/28/2021	ND	171	85.3	200	8.20	
EXT DRO >C28-C36	104	10.0	08/28/2021	ND					

Surrogate: 1-Chlorooctane 72.5 % 44.3-133

Surrogate: 1-Chlorooctadecane 69.2 % 38.9-142

Cardinal Laboratories

*=Accredited Analyte

PLEASE NOTE: Liability and Damages. Cardinal's liability and client's exclusive remedy for any claim arising, whether based in contract or tort, shall be limited to the amount paid by client for analyses. All claims, including those for negligence and any other cause whatsoever shall be deemed waived unless made in writing and received by Cardinal within thirty (30) days after completion of the applicable service. In no event shall Cardinal be liable for incidental or consequential damages, including, without limitation, business interruptions, loss of use, or loss of profits incurred by client, its subsidiaries, affiliates or successors arising out of or related to the performance of the services hereunder by Cardinal, regardless of whether such claim is based upon any of the above stated reasons or otherwise. Results relate only to the samples identified above. This report shall not be reproduced except in full with written approval of Cardinal Laboratories.

Celey D. Keene, Lab Director/Quality Manager



PHONE (575) 393-2326 ° 101 E. MARLAND ° HOBBS, NM 88240

Analytical Results For:

TRINITY OILFIELD SERVICES & RENTALS, LLC
 JOHN FARRELL
 P. O. BOX 2587
 HOBBS NM, 88241
 Fax To: NONE

Received:	08/25/2021	Sampling Date:	08/19/2021
Reported:	08/30/2021	Sampling Type:	Soil
Project Name:	GOVERNMENT 7 AB	Sampling Condition:	Cool & Intact
Project Number:	GOVERNMENT AB 7 BATTERY	Sample Received By:	Tamara Oldaker
Project Location:	OXY - OFF BUCK SKIN ROAD NEAR CARL		

Sample ID: SD 10 @ 2' (H212267-60)

BTX 8021B		mg/kg		Analyzed By: MS					
Analyte	Result	Reporting Limit	Analyzed	Method Blank	BS	% Recovery	True Value QC	RPD	Qualifier
Benzene*	<0.050	0.050	08/27/2021	ND	1.79	89.6	2.00	6.04	
Toluene*	<0.050	0.050	08/27/2021	ND	1.93	96.5	2.00	5.87	
Ethylbenzene*	<0.050	0.050	08/27/2021	ND	1.85	92.7	2.00	6.15	
Total Xylenes*	<0.150	0.150	08/27/2021	ND	5.61	93.5	6.00	5.86	
Total BTX	<0.300	0.300	08/27/2021	ND					

Surrogate: 4-Bromofluorobenzene (PID) 100 % 69.9-140

Chloride, SM4500CI-B		mg/kg		Analyzed By: AC					
Analyte	Result	Reporting Limit	Analyzed	Method Blank	BS	% Recovery	True Value QC	RPD	Qualifier
Chloride	272	16.0	08/26/2021	ND	416	104	400	3.77	

TPH 8015M		mg/kg		Analyzed By: CK					
Analyte	Result	Reporting Limit	Analyzed	Method Blank	BS	% Recovery	True Value QC	RPD	Qualifier
GRO C6-C10*	<10.0	10.0	08/28/2021	ND	193	96.6	200	6.92	
DRO >C10-C28*	44.8	10.0	08/28/2021	ND	171	85.3	200	8.20	
EXT DRO >C28-C36	<10.0	10.0	08/28/2021	ND					

Surrogate: 1-Chlorooctane 70.3 % 44.3-133

Surrogate: 1-Chlorooctadecane 67.5 % 38.9-142

Cardinal Laboratories

*=Accredited Analyte

PLEASE NOTE: Liability and Damages. Cardinal's liability and client's exclusive remedy for any claim arising, whether based in contract or tort, shall be limited to the amount paid by client for analyses. All claims, including those for negligence and any other cause whatsoever shall be deemed waived unless made in writing and received by Cardinal within thirty (30) days after completion of the applicable service. In no event shall Cardinal be liable for incidental or consequential damages, including, without limitation, business interruptions, loss of use, or loss of profits incurred by client, its subsidiaries, affiliates or successors arising out of or related to the performance of the services hereunder by Cardinal, regardless of whether such claim is based upon any of the above stated reasons or otherwise. Results relate only to the samples identified above. This report shall not be reproduced except in full with written approval of Cardinal Laboratories.

Celey D. Keene, Lab Director/Quality Manager



PHONE (575) 393-2326 ° 101 E. MARLAND ° HOBBS, NM 88240

Analytical Results For:

TRINITY OILFIELD SERVICES & RENTALS, LLC
 JOHN FARRELL
 P. O. BOX 2587
 HOBBS NM, 88241
 Fax To: NONE

Received:	08/25/2021	Sampling Date:	08/19/2021
Reported:	08/30/2021	Sampling Type:	Soil
Project Name:	GOVERNMENT 7 AB	Sampling Condition:	Cool & Intact
Project Number:	GOVERNMENT AB 7 BATTERY	Sample Received By:	Tamara Oldaker
Project Location:	OXY - OFF BUCK SKIN ROAD NEAR CARL		

Sample ID: SD 10 @ 3' (H212267-61)

BTEx 8021B		mg/kg		Analyzed By: MS						
Analyte	Result	Reporting Limit	Analyzed	Method Blank	BS	% Recovery	True Value QC	RPD	Qualifier	
Benzene*	<0.050	0.050	08/27/2021	ND	1.79	89.6	2.00	6.04		
Toluene*	<0.050	0.050	08/27/2021	ND	1.93	96.5	2.00	5.87		
Ethylbenzene*	<0.050	0.050	08/27/2021	ND	1.85	92.7	2.00	6.15		
Total Xylenes*	<0.150	0.150	08/27/2021	ND	5.61	93.5	6.00	5.86		
Total BTEx	<0.300	0.300	08/27/2021	ND						

Surrogate: 4-Bromofluorobenzene (PID) 98.3 % 69.9-140

Chloride, SM4500CI-B		mg/kg		Analyzed By: AC						
Analyte	Result	Reporting Limit	Analyzed	Method Blank	BS	% Recovery	True Value QC	RPD	Qualifier	
Chloride	128	16.0	08/26/2021	ND	416	104	400	3.77		

TPH 8015M		mg/kg		Analyzed By: CK					
Analyte	Result	Reporting Limit	Analyzed	Method Blank	BS	% Recovery	True Value QC	RPD	Qualifier
GRO C6-C10*	<10.0	10.0	08/28/2021	ND	190	95.2	200	16.7	
DRO >C10-C28*	<10.0	10.0	08/28/2021	ND	207	103	200	9.20	
EXT DRO >C28-C36	<10.0	10.0	08/28/2021	ND					

Surrogate: 1-Chlorooctane 82.7 % 44.3-133

Surrogate: 1-Chlorooctadecane 71.7 % 38.9-142

Cardinal Laboratories

*=Accredited Analyte

PLEASE NOTE: Liability and Damages. Cardinal's liability and client's exclusive remedy for any claim arising, whether based in contract or tort, shall be limited to the amount paid by client for analyses. All claims, including those for negligence and any other cause whatsoever shall be deemed waived unless made in writing and received by Cardinal within thirty (30) days after completion of the applicable service. In no event shall Cardinal be liable for incidental or consequential damages, including, without limitation, business interruptions, loss of use, or loss of profits incurred by client, its subsidiaries, affiliates or successors arising out of or related to the performance of the services hereunder by Cardinal, regardless of whether such claim is based upon any of the above stated reasons or otherwise. Results relate only to the samples identified above. This report shall not be reproduced except in full with written approval of Cardinal Laboratories.

Celey D. Keene, Lab Director/Quality Manager



PHONE (575) 393-2326 ° 101 E. MARLAND ° HOBBS, NM 88240

Analytical Results For:

TRINITY OILFIELD SERVICES & RENTALS, LLC
 JOHN FARRELL
 P. O. BOX 2587
 HOBBS NM, 88241
 Fax To: NONE

Received:	08/25/2021	Sampling Date:	08/19/2021
Reported:	08/30/2021	Sampling Type:	Soil
Project Name:	GOVERNMENT 7 AB	Sampling Condition:	Cool & Intact
Project Number:	GOVERNMENT AB 7 BATTERY	Sample Received By:	Tamara Oldaker
Project Location:	OXY - OFF BUCK SKIN ROAD NEAR CARL		

Sample ID: SD 10 @ 4' (H212267-62)

BTX 8021B		mg/kg		Analyzed By: MS						
Analyte	Result	Reporting Limit	Analyzed	Method Blank	BS	% Recovery	True Value QC	RPD	Qualifier	
Benzene*	<0.050	0.050	08/27/2021	ND	1.79	89.6	2.00	6.04		
Toluene*	<0.050	0.050	08/27/2021	ND	1.93	96.5	2.00	5.87		
Ethylbenzene*	<0.050	0.050	08/27/2021	ND	1.85	92.7	2.00	6.15		
Total Xylenes*	<0.150	0.150	08/27/2021	ND	5.61	93.5	6.00	5.86		
Total BTX	<0.300	0.300	08/27/2021	ND						

Surrogate: 4-Bromofluorobenzene (PID) 98.0 % 69.9-140

Chloride, SM4500CI-B		mg/kg		Analyzed By: AC						
Analyte	Result	Reporting Limit	Analyzed	Method Blank	BS	% Recovery	True Value QC	RPD	Qualifier	
Chloride	32.0	16.0	08/26/2021	ND	416	104	400	3.77		

TPH 8015M		mg/kg		Analyzed By: CK					
Analyte	Result	Reporting Limit	Analyzed	Method Blank	BS	% Recovery	True Value QC	RPD	Qualifier
GRO C6-C10*	<10.0	10.0	08/28/2021	ND	190	95.2	200	16.7	
DRO >C10-C28*	<10.0	10.0	08/28/2021	ND	207	103	200	9.20	
EXT DRO >C28-C36	<10.0	10.0	08/28/2021	ND					

Surrogate: 1-Chlorooctane 84.6 % 44.3-133

Surrogate: 1-Chlorooctadecane 76.0 % 38.9-142

Cardinal Laboratories

*=Accredited Analyte

PLEASE NOTE: Liability and Damages. Cardinal's liability and client's exclusive remedy for any claim arising, whether based in contract or tort, shall be limited to the amount paid by client for analyses. All claims, including those for negligence and any other cause whatsoever shall be deemed waived unless made in writing and received by Cardinal within thirty (30) days after completion of the applicable service. In no event shall Cardinal be liable for incidental or consequential damages, including, without limitation, business interruptions, loss of use, or loss of profits incurred by client, its subsidiaries, affiliates or successors arising out of or related to the performance of the services hereunder by Cardinal, regardless of whether such claim is based upon any of the above stated reasons or otherwise. Results relate only to the samples identified above. This report shall not be reproduced except in full with written approval of Cardinal Laboratories.

Celey D. Keene, Lab Director/Quality Manager



PHONE (575) 393-2326 ° 101 E. MARLAND ° HOBBS, NM 88240

Analytical Results For:

TRINITY OILFIELD SERVICES & RENTALS, LLC
 JOHN FARRELL
 P. O. BOX 2587
 HOBBS NM, 88241
 Fax To: NONE

Received:	08/25/2021	Sampling Date:	08/19/2021
Reported:	08/30/2021	Sampling Type:	Soil
Project Name:	GOVERNMENT 7 AB	Sampling Condition:	Cool & Intact
Project Number:	GOVERNMENT AB 7 BATTERY	Sample Received By:	Tamara Oldaker
Project Location:	OXY - OFF BUCK SKIN ROAD NEAR CARL		

Sample ID: SD 11 @ SURFACE (H212267-63)

BTX 8021B		mg/kg		Analyzed By: MS					
Analyte	Result	Reporting Limit	Analyzed	Method Blank	BS	% Recovery	True Value QC	RPD	Qualifier
Benzene*	<0.200	0.200	08/27/2021	ND	1.79	89.6	2.00	6.04	
Toluene*	0.954	0.200	08/27/2021	ND	1.93	96.5	2.00	5.87	
Ethylbenzene*	2.31	0.200	08/27/2021	ND	1.85	92.7	2.00	6.15	
Total Xylenes*	10.4	0.600	08/27/2021	ND	5.61	93.5	6.00	5.86	
Total BTX	13.7	1.20	08/27/2021	ND					

Surrogate: 4-Bromofluorobenzene (PID) 120 % 69.9-140

Chloride, SM4500CI-B		mg/kg		Analyzed By: AC						
Analyte	Result	Reporting Limit	Analyzed	Method Blank	BS	% Recovery	True Value QC	RPD	Qualifier	
Chloride	64.0	16.0	08/26/2021	ND	416	104	400	3.77		

TPH 8015M		mg/kg		Analyzed By: CK				S-06	
Analyte	Result	Reporting Limit	Analyzed	Method Blank	BS	% Recovery	True Value QC	RPD	Qualifier
GRO C6-C10*	293	50.0	08/28/2021	ND	190	95.2	200	16.7	
DRO >C10-C28*	14000	50.0	08/28/2021	ND	207	103	200	9.20	
EXT DRO >C28-C36	3510	50.0	08/28/2021	ND					

Surrogate: 1-Chlorooctane 122 % 44.3-133

Surrogate: 1-Chlorooctadecane 335 % 38.9-142

Cardinal Laboratories

*=Accredited Analyte

PLEASE NOTE: Liability and Damages. Cardinal's liability and client's exclusive remedy for any claim arising, whether based in contract or tort, shall be limited to the amount paid by client for analyses. All claims, including those for negligence and any other cause whatsoever shall be deemed waived unless made in writing and received by Cardinal within thirty (30) days after completion of the applicable service. In no event shall Cardinal be liable for incidental or consequential damages, including, without limitation, business interruptions, loss of use, or loss of profits incurred by client, its subsidiaries, affiliates or successors arising out of or related to the performance of the services hereunder by Cardinal, regardless of whether such claim is based upon any of the above stated reasons or otherwise. Results relate only to the samples identified above. This report shall not be reproduced except in full with written approval of Cardinal Laboratories.

Celey D. Keene, Lab Director/Quality Manager



PHONE (575) 393-2326 ° 101 E. MARLAND ° HOBBS, NM 88240

Analytical Results For:

TRINITY OILFIELD SERVICES & RENTALS, LLC
 JOHN FARRELL
 P. O. BOX 2587
 HOBBS NM, 88241
 Fax To: NONE

Received:	08/25/2021	Sampling Date:	08/19/2021
Reported:	08/30/2021	Sampling Type:	Soil
Project Name:	GOVERNMENT 7 AB	Sampling Condition:	Cool & Intact
Project Number:	GOVERNMENT AB 7 BATTERY	Sample Received By:	Tamara Oldaker
Project Location:	OXY - OFF BUCK SKIN ROAD NEAR CARL		

Sample ID: SD 11 @ 1' (H212267-64)

BTEx 8021B		mg/kg		Analyzed By: MS						
Analyte	Result	Reporting Limit	Analyzed	Method Blank	BS	% Recovery	True Value QC	RPD	Qualifier	
Benzene*	<0.050	0.050	08/27/2021	ND	1.79	89.6	2.00	6.04		
Toluene*	<0.050	0.050	08/27/2021	ND	1.93	96.5	2.00	5.87		
Ethylbenzene*	<0.050	0.050	08/27/2021	ND	1.85	92.7	2.00	6.15		
Total Xylenes*	<0.150	0.150	08/27/2021	ND	5.61	93.5	6.00	5.86		
Total BTEx	<0.300	0.300	08/27/2021	ND						

Surrogate: 4-Bromofluorobenzene (PID) 100 % 69.9-140

Chloride, SM4500Cl-B		mg/kg		Analyzed By: AC						
Analyte	Result	Reporting Limit	Analyzed	Method Blank	BS	% Recovery	True Value QC	RPD	Qualifier	
Chloride	1200	16.0	08/26/2021	ND	416	104	400	3.77		

TPH 8015M		mg/kg		Analyzed By: CK					
Analyte	Result	Reporting Limit	Analyzed	Method Blank	BS	% Recovery	True Value QC	RPD	Qualifier
GRO C6-C10*	<10.0	10.0	08/28/2021	ND	190	95.2	200	16.7	
DRO >C10-C28*	258	10.0	08/28/2021	ND	207	103	200	9.20	
EXT DRO >C28-C36	85.0	10.0	08/28/2021	ND					

Surrogate: 1-Chlorooctane 73.5 % 44.3-133

Surrogate: 1-Chlorooctadecane 73.2 % 38.9-142

Cardinal Laboratories

*=Accredited Analyte

PLEASE NOTE: Liability and Damages. Cardinal's liability and client's exclusive remedy for any claim arising, whether based in contract or tort, shall be limited to the amount paid by client for analyses. All claims, including those for negligence and any other cause whatsoever shall be deemed waived unless made in writing and received by Cardinal within thirty (30) days after completion of the applicable service. In no event shall Cardinal be liable for incidental or consequential damages, including, without limitation, business interruptions, loss of use, or loss of profits incurred by client, its subsidiaries, affiliates or successors arising out of or related to the performance of the services hereunder by Cardinal, regardless of whether such claim is based upon any of the above stated reasons or otherwise. Results relate only to the samples identified above. This report shall not be reproduced except in full with written approval of Cardinal Laboratories.

Celey D. Keene, Lab Director/Quality Manager



PHONE (575) 393-2326 ° 101 E. MARLAND ° HOBBS, NM 88240

Analytical Results For:

TRINITY OILFIELD SERVICES & RENTALS, LLC
 JOHN FARRELL
 P. O. BOX 2587
 HOBBS NM, 88241
 Fax To: NONE

Received:	08/25/2021	Sampling Date:	08/19/2021
Reported:	08/30/2021	Sampling Type:	Soil
Project Name:	GOVERNMENT 7 AB	Sampling Condition:	Cool & Intact
Project Number:	GOVERNMENT AB 7 BATTERY	Sample Received By:	Tamara Oldaker
Project Location:	OXY - OFF BUCK SKIN ROAD NEAR CARL		

Sample ID: SD 11 @ 2' (H212267-65)

BTX 8021B		mg/kg		Analyzed By: ms					
Analyte	Result	Reporting Limit	Analyzed	Method Blank	BS	% Recovery	True Value QC	RPD	Qualifier
Benzene*	<0.050	0.050	08/27/2021	ND	2.00	99.9	2.00	8.58	
Toluene*	<0.050	0.050	08/27/2021	ND	2.03	101	2.00	8.57	
Ethylbenzene*	<0.050	0.050	08/27/2021	ND	2.05	102	2.00	7.89	
Total Xylenes*	<0.150	0.150	08/27/2021	ND	6.25	104	6.00	7.36	
Total BTX	<0.300	0.300	08/27/2021	ND					

Surrogate: 4-Bromofluorobenzene (PID) 110 % 69.9-140

Chloride, SM4500CI-B		mg/kg		Analyzed By: AC						
Analyte	Result	Reporting Limit	Analyzed	Method Blank	BS	% Recovery	True Value QC	RPD	Qualifier	
Chloride	2520	16.0	08/26/2021	ND	416	104	400	3.77		

TPH 8015M		mg/kg		Analyzed By: CK					
Analyte	Result	Reporting Limit	Analyzed	Method Blank	BS	% Recovery	True Value QC	RPD	Qualifier
GRO C6-C10*	<10.0	10.0	08/28/2021	ND	190	95.2	200	16.7	
DRO >C10-C28*	27.2	10.0	08/28/2021	ND	207	103	200	9.20	
EXT DRO >C28-C36	10.5	10.0	08/28/2021	ND					

Surrogate: 1-Chlorooctane 81.8 % 44.3-133

Surrogate: 1-Chlorooctadecane 74.5 % 38.9-142

Cardinal Laboratories

*=Accredited Analyte

PLEASE NOTE: Liability and Damages. Cardinal's liability and client's exclusive remedy for any claim arising, whether based in contract or tort, shall be limited to the amount paid by client for analyses. All claims, including those for negligence and any other cause whatsoever shall be deemed waived unless made in writing and received by Cardinal within thirty (30) days after completion of the applicable service. In no event shall Cardinal be liable for incidental or consequential damages, including, without limitation, business interruptions, loss of use, or loss of profits incurred by client, its subsidiaries, affiliates or successors arising out of or related to the performance of the services hereunder by Cardinal, regardless of whether such claim is based upon any of the above stated reasons or otherwise. Results relate only to the samples identified above. This report shall not be reproduced except in full with written approval of Cardinal Laboratories.

Celey D. Keene, Lab Director/Quality Manager



PHONE (575) 393-2326 ° 101 E. MARLAND ° HOBBS, NM 88240

Analytical Results For:

TRINITY OILFIELD SERVICES & RENTALS, LLC
 JOHN FARRELL
 P. O. BOX 2587
 HOBBS NM, 88241
 Fax To: NONE

Received:	08/25/2021	Sampling Date:	08/19/2021
Reported:	08/30/2021	Sampling Type:	Soil
Project Name:	GOVERNMENT 7 AB	Sampling Condition:	Cool & Intact
Project Number:	GOVERNMENT AB 7 BATTERY	Sample Received By:	Tamara Oldaker
Project Location:	OXY - OFF BUCK SKIN ROAD NEAR CARL		

Sample ID: SD 11 @ 3' (H212267-66)

BTEx 8021B		mg/kg		Analyzed By: ms					
Analyte	Result	Reporting Limit	Analyzed	Method Blank	BS	% Recovery	True Value QC	RPD	Qualifier
Benzene*	<0.050	0.050	08/27/2021	ND	2.00	99.9	2.00	8.58	
Toluene*	<0.050	0.050	08/27/2021	ND	2.03	101	2.00	8.57	
Ethylbenzene*	<0.050	0.050	08/27/2021	ND	2.05	102	2.00	7.89	
Total Xylenes*	<0.150	0.150	08/27/2021	ND	6.25	104	6.00	7.36	
Total BTEx	<0.300	0.300	08/27/2021	ND					

Surrogate: 4-Bromofluorobenzene (PID) 111 % 69.9-140

Chloride, SM4500CI-B		mg/kg		Analyzed By: AC						
Analyte	Result	Reporting Limit	Analyzed	Method Blank	BS	% Recovery	True Value QC	RPD	Qualifier	
Chloride	1880	16.0	08/26/2021	ND	416	104	400	3.77	QM-07	

TPH 8015M		mg/kg		Analyzed By: CK					
Analyte	Result	Reporting Limit	Analyzed	Method Blank	BS	% Recovery	True Value QC	RPD	Qualifier
GRO C6-C10*	<10.0	10.0	08/28/2021	ND	190	95.2	200	16.7	
DRO >C10-C28*	25.6	10.0	08/28/2021	ND	207	103	200	9.20	
EXT DRO >C28-C36	<10.0	10.0	08/28/2021	ND					

Surrogate: 1-Chlorooctane 59.6 % 44.3-133

Surrogate: 1-Chlorooctadecane 54.3 % 38.9-142

Cardinal Laboratories

*=Accredited Analyte

PLEASE NOTE: Liability and Damages. Cardinal's liability and client's exclusive remedy for any claim arising, whether based in contract or tort, shall be limited to the amount paid by client for analyses. All claims, including those for negligence and any other cause whatsoever shall be deemed waived unless made in writing and received by Cardinal within thirty (30) days after completion of the applicable service. In no event shall Cardinal be liable for incidental or consequential damages, including, without limitation, business interruptions, loss of use, or loss of profits incurred by client, its subsidiaries, affiliates or successors arising out of or related to the performance of the services hereunder by Cardinal, regardless of whether such claim is based upon any of the above stated reasons or otherwise. Results relate only to the samples identified above. This report shall not be reproduced except in full with written approval of Cardinal Laboratories.

Celey D. Keene, Lab Director/Quality Manager



PHONE (575) 393-2326 • 101 E. MARLAND • HOBBS, NM 88240

Analytical Results For:

TRINITY OILFIELD SERVICES & RENTALS, LLC
 JOHN FARRELL
 P. O. BOX 2587
 HOBBS NM, 88241
 Fax To: NONE

Received:	08/25/2021	Sampling Date:	08/19/2021
Reported:	08/30/2021	Sampling Type:	Soil
Project Name:	GOVERNMENT 7 AB	Sampling Condition:	Cool & Intact
Project Number:	GOVERNMENT AB 7 BATTERY	Sample Received By:	Tamara Oldaker
Project Location:	OXY - OFF BUCK SKIN ROAD NEAR CARL		

Sample ID: SD 11 @ 4' (H212267-67)

BTX 8021B		mg/kg		Analyzed By: ms					
Analyte	Result	Reporting Limit	Analyzed	Method Blank	BS	% Recovery	True Value QC	RPD	Qualifier
Benzene*	<0.050	0.050	08/27/2021	ND	2.00	99.9	2.00	8.58	
Toluene*	<0.050	0.050	08/27/2021	ND	2.03	101	2.00	8.57	
Ethylbenzene*	<0.050	0.050	08/27/2021	ND	2.05	102	2.00	7.89	
Total Xylenes*	<0.150	0.150	08/27/2021	ND	6.25	104	6.00	7.36	
Total BTX	<0.300	0.300	08/27/2021	ND					

Surrogate: 4-Bromofluorobenzene (PID) 109 % 69.9-140

Chloride, SM4500CI-B		mg/kg		Analyzed By: AC					
Analyte	Result	Reporting Limit	Analyzed	Method Blank	BS	% Recovery	True Value QC	RPD	Qualifier
Chloride	1600	16.0	08/26/2021	ND	416	104	400	3.77	

TPH 8015M		mg/kg		Analyzed By: CK					
Analyte	Result	Reporting Limit	Analyzed	Method Blank	BS	% Recovery	True Value QC	RPD	Qualifier
GRO C6-C10*	<10.0	10.0	08/28/2021	ND	190	95.2	200	16.7	
DRO >C10-C28*	198	10.0	08/28/2021	ND	207	103	200	9.20	
EXT DRO >C28-C36	73.9	10.0	08/28/2021	ND					

Surrogate: 1-Chlorooctane 76.8 % 44.3-133

Surrogate: 1-Chlorooctadecane 74.1 % 38.9-142

Cardinal Laboratories

*=Accredited Analyte

PLEASE NOTE: Liability and Damages. Cardinal's liability and client's exclusive remedy for any claim arising, whether based in contract or tort, shall be limited to the amount paid by client for analyses. All claims, including those for negligence and any other cause whatsoever shall be deemed waived unless made in writing and received by Cardinal within thirty (30) days after completion of the applicable service. In no event shall Cardinal be liable for incidental or consequential damages, including, without limitation, business interruptions, loss of use, or loss of profits incurred by client, its subsidiaries, affiliates or successors arising out of or related to the performance of the services hereunder by Cardinal, regardless of whether such claim is based upon any of the above stated reasons or otherwise. Results relate only to the samples identified above. This report shall not be reproduced except in full with written approval of Cardinal Laboratories.

Celey D. Keene, Lab Director/Quality Manager



PHONE (575) 393-2326 ° 101 E. MARLAND ° HOBBS, NM 88240

Analytical Results For:

TRINITY OILFIELD SERVICES & RENTALS, LLC
 JOHN FARRELL
 P. O. BOX 2587
 HOBBS NM, 88241
 Fax To: NONE

Received:	08/25/2021	Sampling Date:	08/19/2021
Reported:	08/30/2021	Sampling Type:	Soil
Project Name:	GOVERNMENT 7 AB	Sampling Condition:	Cool & Intact
Project Number:	GOVERNMENT AB 7 BATTERY	Sample Received By:	Tamara Oldaker
Project Location:	OXY - OFF BUCK SKIN ROAD NEAR CARL		

Sample ID: SD 11 @ 5' (H212267-68)

BTX 8021B		mg/kg		Analyzed By: ms					
Analyte	Result	Reporting Limit	Analyzed	Method Blank	BS	% Recovery	True Value QC	RPD	Qualifier
Benzene*	<0.050	0.050	08/27/2021	ND	2.00	99.9	2.00	8.58	
Toluene*	<0.050	0.050	08/27/2021	ND	2.03	101	2.00	8.57	
Ethylbenzene*	<0.050	0.050	08/27/2021	ND	2.05	102	2.00	7.89	
Total Xylenes*	<0.150	0.150	08/27/2021	ND	6.25	104	6.00	7.36	
Total BTX	<0.300	0.300	08/27/2021	ND					

Surrogate: 4-Bromofluorobenzene (PID) 108 % 69.9-140

Chloride, SM4500CI-B		mg/kg		Analyzed By: AC						
Analyte	Result	Reporting Limit	Analyzed	Method Blank	BS	% Recovery	True Value QC	RPD	Qualifier	
Chloride	1540	16.0	08/26/2021	ND	416	104	400	3.77		

TPH 8015M		mg/kg		Analyzed By: CK					
Analyte	Result	Reporting Limit	Analyzed	Method Blank	BS	% Recovery	True Value QC	RPD	Qualifier
GRO C6-C10*	<10.0	10.0	08/28/2021	ND	190	95.2	200	16.7	
DRO >C10-C28*	107	10.0	08/28/2021	ND	207	103	200	9.20	
EXT DRO >C28-C36	45.1	10.0	08/28/2021	ND					

Surrogate: 1-Chlorooctane 77.1 % 44.3-133

Surrogate: 1-Chlorooctadecane 71.9 % 38.9-142

Cardinal Laboratories

*=Accredited Analyte

PLEASE NOTE: Liability and Damages. Cardinal's liability and client's exclusive remedy for any claim arising, whether based in contract or tort, shall be limited to the amount paid by client for analyses. All claims, including those for negligence and any other cause whatsoever shall be deemed waived unless made in writing and received by Cardinal within thirty (30) days after completion of the applicable service. In no event shall Cardinal be liable for incidental or consequential damages, including, without limitation, business interruptions, loss of use, or loss of profits incurred by client, its subsidiaries, affiliates or successors arising out of or related to the performance of the services hereunder by Cardinal, regardless of whether such claim is based upon any of the above stated reasons or otherwise. Results relate only to the samples identified above. This report shall not be reproduced except in full with written approval of Cardinal Laboratories.

Celey D. Keene, Lab Director/Quality Manager



PHONE (575) 393-2326 • 101 E. MARLAND • HOBBS, NM 88240

Analytical Results For:

TRINITY OILFIELD SERVICES & RENTALS, LLC
 JOHN FARRELL
 P. O. BOX 2587
 HOBBS NM, 88241
 Fax To: NONE

Received:	08/25/2021	Sampling Date:	08/19/2021
Reported:	08/30/2021	Sampling Type:	Soil
Project Name:	GOVERNMENT 7 AB	Sampling Condition:	Cool & Intact
Project Number:	GOVERNMENT AB 7 BATTERY	Sample Received By:	Tamara Oldaker
Project Location:	OXY - OFF BUCK SKIN ROAD NEAR CARL		

Sample ID: SD 11 @ 6' (H212267-69)

BTX 8021B		mg/kg		Analyzed By: ms					
Analyte	Result	Reporting Limit	Analyzed	Method Blank	BS	% Recovery	True Value QC	RPD	Qualifier
Benzene*	<0.050	0.050	08/27/2021	ND	2.00	99.9	2.00	8.58	
Toluene*	<0.050	0.050	08/27/2021	ND	2.03	101	2.00	8.57	
Ethylbenzene*	<0.050	0.050	08/27/2021	ND	2.05	102	2.00	7.89	
Total Xylenes*	<0.150	0.150	08/27/2021	ND	6.25	104	6.00	7.36	
Total BTX	<0.300	0.300	08/27/2021	ND					

Surrogate: 4-Bromofluorobenzene (PID) 108 % 69.9-140

Chloride, SM4500Cl-B		mg/kg		Analyzed By: AC						
Analyte	Result	Reporting Limit	Analyzed	Method Blank	BS	% Recovery	True Value QC	RPD	Qualifier	
Chloride	<16.0	16.0	08/26/2021	ND	416	104	400	3.77		

TPH 8015M		mg/kg		Analyzed By: CK					
Analyte	Result	Reporting Limit	Analyzed	Method Blank	BS	% Recovery	True Value QC	RPD	Qualifier
GRO C6-C10*	<10.0	10.0	08/28/2021	ND	190	95.2	200	16.7	
DRO >C10-C28*	<10.0	10.0	08/28/2021	ND	207	103	200	9.20	
EXT DRO >C28-C36	<10.0	10.0	08/28/2021	ND					

Surrogate: 1-Chlorooctane 77.0 % 44.3-133

Surrogate: 1-Chlorooctadecane 67.8 % 38.9-142

Cardinal Laboratories

*=Accredited Analyte

PLEASE NOTE: Liability and Damages. Cardinal's liability and client's exclusive remedy for any claim arising, whether based in contract or tort, shall be limited to the amount paid by client for analyses. All claims, including those for negligence and any other cause whatsoever shall be deemed waived unless made in writing and received by Cardinal within thirty (30) days after completion of the applicable service. In no event shall Cardinal be liable for incidental or consequential damages, including, without limitation, business interruptions, loss of use, or loss of profits incurred by client, its subsidiaries, affiliates or successors arising out of or related to the performance of the services hereunder by Cardinal, regardless of whether such claim is based upon any of the above stated reasons or otherwise. Results relate only to the samples identified above. This report shall not be reproduced except in full with written approval of Cardinal Laboratories.

Celey D. Keene, Lab Director/Quality Manager



PHONE (575) 393-2326 • 101 E. MARLAND • HOBBS, NM 88240

Analytical Results For:

TRINITY OILFIELD SERVICES & RENTALS, LLC
 JOHN FARRELL
 P. O. BOX 2587
 HOBBS NM, 88241
 Fax To: NONE

Received:	08/25/2021	Sampling Date:	08/19/2021
Reported:	08/30/2021	Sampling Type:	Soil
Project Name:	GOVERNMENT 7 AB	Sampling Condition:	Cool & Intact
Project Number:	GOVERNMENT AB 7 BATTERY	Sample Received By:	Tamara Oldaker
Project Location:	OXY - OFF BUCK SKIN ROAD NEAR CARL		

Sample ID: SD 12 @ SURFACE (H212267-70)

BTEx 8021B		mg/kg		Analyzed By: ms				S-04	
Analyte	Result	Reporting Limit	Analyzed	Method Blank	BS	% Recovery	True Value QC	RPD	Qualifier
Benzene*	<0.200	0.200	08/27/2021	ND	2.00	99.9	2.00	8.58	
Toluene*	1.14	0.200	08/27/2021	ND	2.03	101	2.00	8.57	
Ethylbenzene*	4.01	0.200	08/27/2021	ND	2.05	102	2.00	7.89	
Total Xylenes*	15.8	0.600	08/27/2021	ND	6.25	104	6.00	7.36	
Total BTEX	21.0	1.20	08/27/2021	ND					

Surrogate: 4-Bromofluorobenzene (PID) 165 % 69.9-140

Chloride, SM4500Cl-B		mg/kg		Analyzed By: AC					
Analyte	Result	Reporting Limit	Analyzed	Method Blank	BS	% Recovery	True Value QC	RPD	Qualifier
Chloride	64.0	16.0	08/26/2021	ND	416	104	400	3.77	

TPH 8015M		mg/kg		Analyzed By: CK				S-06	
Analyte	Result	Reporting Limit	Analyzed	Method Blank	BS	% Recovery	True Value QC	RPD	Qualifier
GRO C6-C10*	336	50.0	08/28/2021	ND	190	95.2	200	16.7	
DRO >C10-C28*	11600	50.0	08/28/2021	ND	207	103	200	9.20	
EXT DRO >C28-C36	2760	50.0	08/28/2021	ND					

Surrogate: 1-Chlorooctane 133 % 44.3-133

Surrogate: 1-Chlorooctadecane 237 % 38.9-142

Cardinal Laboratories

*=Accredited Analyte

PLEASE NOTE: Liability and Damages. Cardinal's liability and client's exclusive remedy for any claim arising, whether based in contract or tort, shall be limited to the amount paid by client for analyses. All claims, including those for negligence and any other cause whatsoever shall be deemed waived unless made in writing and received by Cardinal within thirty (30) days after completion of the applicable service. In no event shall Cardinal be liable for incidental or consequential damages, including, without limitation, business interruptions, loss of use, or loss of profits incurred by client, its subsidiaries, affiliates or successors arising out of or related to the performance of the services hereunder by Cardinal, regardless of whether such claim is based upon any of the above stated reasons or otherwise. Results relate only to the samples identified above. This report shall not be reproduced except in full with written approval of Cardinal Laboratories.

Celey D. Keene, Lab Director/Quality Manager



PHONE (575) 393-2326 ° 101 E. MARLAND ° HOBBS, NM 88240

Analytical Results For:

TRINITY OILFIELD SERVICES & RENTALS, LLC
 JOHN FARRELL
 P. O. BOX 2587
 HOBBS NM, 88241
 Fax To: NONE

Received:	08/25/2021	Sampling Date:	08/19/2021
Reported:	08/30/2021	Sampling Type:	Soil
Project Name:	GOVERNMENT 7 AB	Sampling Condition:	Cool & Intact
Project Number:	GOVERNMENT AB 7 BATTERY	Sample Received By:	Tamara Oldaker
Project Location:	OXY - OFF BUCK SKIN ROAD NEAR CARL		

Sample ID: SD 12 @ 1' (H212267-71)

BTEx 8021B		mg/kg		Analyzed By: ms						
Analyte	Result	Reporting Limit	Analyzed	Method Blank	BS	% Recovery	True Value QC	RPD	Qualifier	
Benzene*	<0.050	0.050	08/27/2021	ND	2.00	99.9	2.00	8.58		
Toluene*	<0.050	0.050	08/27/2021	ND	2.03	101	2.00	8.57		
Ethylbenzene*	<0.050	0.050	08/27/2021	ND	2.05	102	2.00	7.89		
Total Xylenes*	<0.150	0.150	08/27/2021	ND	6.25	104	6.00	7.36		
Total BTEx	<0.300	0.300	08/27/2021	ND						

Surrogate: 4-Bromofluorobenzene (PID) 112 % 69.9-140

Chloride, SM4500Cl-B		mg/kg		Analyzed By: AC						
Analyte	Result	Reporting Limit	Analyzed	Method Blank	BS	% Recovery	True Value QC	RPD	Qualifier	
Chloride	1220	16.0	08/26/2021	ND	416	104	400	3.77		

TPH 8015M		mg/kg		Analyzed By: CK					
Analyte	Result	Reporting Limit	Analyzed	Method Blank	BS	% Recovery	True Value QC	RPD	Qualifier
GRO C6-C10*	<10.0	10.0	08/28/2021	ND	190	95.2	200	16.7	
DRO >C10-C28*	274	10.0	08/28/2021	ND	207	103	200	9.20	
EXT DRO >C28-C36	90.7	10.0	08/28/2021	ND					

Surrogate: 1-Chlorooctane 79.6 % 44.3-133

Surrogate: 1-Chlorooctadecane 78.9 % 38.9-142

Cardinal Laboratories

*=Accredited Analyte

PLEASE NOTE: Liability and Damages. Cardinal's liability and client's exclusive remedy for any claim arising, whether based in contract or tort, shall be limited to the amount paid by client for analyses. All claims, including those for negligence and any other cause whatsoever shall be deemed waived unless made in writing and received by Cardinal within thirty (30) days after completion of the applicable service. In no event shall Cardinal be liable for incidental or consequential damages, including, without limitation, business interruptions, loss of use, or loss of profits incurred by client, its subsidiaries, affiliates or successors arising out of or related to the performance of the services hereunder by Cardinal, regardless of whether such claim is based upon any of the above stated reasons or otherwise. Results relate only to the samples identified above. This report shall not be reproduced except in full with written approval of Cardinal Laboratories.

Celey D. Keene, Lab Director/Quality Manager



PHONE (575) 393-2326 • 101 E. MARLAND • HOBBS, NM 88240

Analytical Results For:

TRINITY OILFIELD SERVICES & RENTALS, LLC
 JOHN FARRELL
 P. O. BOX 2587
 HOBBS NM, 88241
 Fax To: NONE

Received:	08/25/2021	Sampling Date:	08/19/2021
Reported:	08/30/2021	Sampling Type:	Soil
Project Name:	GOVERNMENT 7 AB	Sampling Condition:	Cool & Intact
Project Number:	GOVERNMENT AB 7 BATTERY	Sample Received By:	Tamara Oldaker
Project Location:	OXY - OFF BUCK SKIN ROAD NEAR CARL		

Sample ID: SD 12 @ 2' (H212267-72)

BTX 8021B		mg/kg		Analyzed By: ms					
Analyte	Result	Reporting Limit	Analyzed	Method Blank	BS	% Recovery	True Value QC	RPD	Qualifier
Benzene*	<0.050	0.050	08/27/2021	ND	2.00	99.9	2.00	8.58	
Toluene*	<0.050	0.050	08/27/2021	ND	2.03	101	2.00	8.57	
Ethylbenzene*	<0.050	0.050	08/27/2021	ND	2.05	102	2.00	7.89	
Total Xylenes*	<0.150	0.150	08/27/2021	ND	6.25	104	6.00	7.36	
Total BTX	<0.300	0.300	08/27/2021	ND					

Surrogate: 4-Bromofluorobenzene (PID) 108 % 69.9-140

Chloride, SM4500CI-B		mg/kg		Analyzed By: AC						
Analyte	Result	Reporting Limit	Analyzed	Method Blank	BS	% Recovery	True Value QC	RPD	Qualifier	
Chloride	2720	16.0	08/26/2021	ND	416	104	400	3.77		

TPH 8015M		mg/kg		Analyzed By: CK					
Analyte	Result	Reporting Limit	Analyzed	Method Blank	BS	% Recovery	True Value QC	RPD	Qualifier
GRO C6-C10*	<10.0	10.0	08/28/2021	ND	190	95.2	200	16.7	
DRO >C10-C28*	25.5	10.0	08/28/2021	ND	207	103	200	9.20	
EXT DRO >C28-C36	19.3	10.0	08/28/2021	ND					

Surrogate: 1-Chlorooctane 79.3 % 44.3-133

Surrogate: 1-Chlorooctadecane 72.1 % 38.9-142

Cardinal Laboratories

*=Accredited Analyte

PLEASE NOTE: Liability and Damages. Cardinal's liability and client's exclusive remedy for any claim arising, whether based in contract or tort, shall be limited to the amount paid by client for analyses. All claims, including those for negligence and any other cause whatsoever shall be deemed waived unless made in writing and received by Cardinal within thirty (30) days after completion of the applicable service. In no event shall Cardinal be liable for incidental or consequential damages, including, without limitation, business interruptions, loss of use, or loss of profits incurred by client, its subsidiaries, affiliates or successors arising out of or related to the performance of the services hereunder by Cardinal, regardless of whether such claim is based upon any of the above stated reasons or otherwise. Results relate only to the samples identified above. This report shall not be reproduced except in full with written approval of Cardinal Laboratories.

Celey D. Keene, Lab Director/Quality Manager



PHONE (575) 393-2326 ° 101 E. MARLAND ° HOBBS, NM 88240

Analytical Results For:

TRINITY OILFIELD SERVICES & RENTALS, LLC
 JOHN FARRELL
 P. O. BOX 2587
 HOBBS NM, 88241
 Fax To: NONE

Received:	08/25/2021	Sampling Date:	08/19/2021
Reported:	08/30/2021	Sampling Type:	Soil
Project Name:	GOVERNMENT 7 AB	Sampling Condition:	Cool & Intact
Project Number:	GOVERNMENT AB 7 BATTERY	Sample Received By:	Tamara Oldaker
Project Location:	OXY - OFF BUCK SKIN ROAD NEAR CARL		

Sample ID: SD 12 @ 3' (H212267-73)

BTEx 8021B		mg/kg		Analyzed By: ms					
Analyte	Result	Reporting Limit	Analyzed	Method Blank	BS	% Recovery	True Value QC	RPD	Qualifier
Benzene*	<0.050	0.050	08/27/2021	ND	2.00	99.9	2.00	8.58	
Toluene*	<0.050	0.050	08/27/2021	ND	2.03	101	2.00	8.57	
Ethylbenzene*	<0.050	0.050	08/27/2021	ND	2.05	102	2.00	7.89	
Total Xylenes*	<0.150	0.150	08/27/2021	ND	6.25	104	6.00	7.36	
Total BTEx	<0.300	0.300	08/27/2021	ND					

Surrogate: 4-Bromofluorobenzene (PID) 107 % 69.9-140

Chloride, SM4500CI-B		mg/kg		Analyzed By: AC					
Analyte	Result	Reporting Limit	Analyzed	Method Blank	BS	% Recovery	True Value QC	RPD	Qualifier
Chloride	1800	16.0	08/26/2021	ND	416	104	400	3.77	

TPH 8015M		mg/kg		Analyzed By: CK					
Analyte	Result	Reporting Limit	Analyzed	Method Blank	BS	% Recovery	True Value QC	RPD	Qualifier
GRO C6-C10*	<10.0	10.0	08/28/2021	ND	190	95.2	200	16.7	
DRO >C10-C28*	135	10.0	08/28/2021	ND	207	103	200	9.20	
EXT DRO >C28-C36	47.1	10.0	08/28/2021	ND					

Surrogate: 1-Chlorooctane 75.8 % 44.3-133

Surrogate: 1-Chlorooctadecane 74.8 % 38.9-142

Cardinal Laboratories

*=Accredited Analyte

PLEASE NOTE: Liability and Damages. Cardinal's liability and client's exclusive remedy for any claim arising, whether based in contract or tort, shall be limited to the amount paid by client for analyses. All claims, including those for negligence and any other cause whatsoever shall be deemed waived unless made in writing and received by Cardinal within thirty (30) days after completion of the applicable service. In no event shall Cardinal be liable for incidental or consequential damages, including, without limitation, business interruptions, loss of use, or loss of profits incurred by client, its subsidiaries, affiliates or successors arising out of or related to the performance of the services hereunder by Cardinal, regardless of whether such claim is based upon any of the above stated reasons or otherwise. Results relate only to the samples identified above. This report shall not be reproduced except in full with written approval of Cardinal Laboratories.

Celey D. Keene, Lab Director/Quality Manager



PHONE (575) 393-2326 ° 101 E. MARLAND ° HOBBS, NM 88240

Analytical Results For:

TRINITY OILFIELD SERVICES & RENTALS, LLC
 JOHN FARRELL
 P. O. BOX 2587
 HOBBS NM, 88241
 Fax To: NONE

Received:	08/25/2021	Sampling Date:	08/19/2021
Reported:	08/30/2021	Sampling Type:	Soil
Project Name:	GOVERNMENT 7 AB	Sampling Condition:	Cool & Intact
Project Number:	GOVERNMENT AB 7 BATTERY	Sample Received By:	Tamara Oldaker
Project Location:	OXY - OFF BUCK SKIN ROAD NEAR CARL		

Sample ID: SD 12 @ 4' (H212267-74)

BTX 8021B		mg/kg		Analyzed By: ms					
Analyte	Result	Reporting Limit	Analyzed	Method Blank	BS	% Recovery	True Value QC	RPD	Qualifier
Benzene*	<0.050	0.050	08/27/2021	ND	2.00	99.9	2.00	8.58	
Toluene*	<0.050	0.050	08/27/2021	ND	2.03	101	2.00	8.57	
Ethylbenzene*	<0.050	0.050	08/27/2021	ND	2.05	102	2.00	7.89	
Total Xylenes*	<0.150	0.150	08/27/2021	ND	6.25	104	6.00	7.36	
Total BTX	<0.300	0.300	08/27/2021	ND					

Surrogate: 4-Bromofluorobenzene (PID) 104 % 69.9-140

Chloride, SM4500CI-B		mg/kg		Analyzed By: AC						
Analyte	Result	Reporting Limit	Analyzed	Method Blank	BS	% Recovery	True Value QC	RPD	Qualifier	
Chloride	16.0	16.0	08/26/2021	ND	416	104	400	3.77		

TPH 8015M		mg/kg		Analyzed By: CK					
Analyte	Result	Reporting Limit	Analyzed	Method Blank	BS	% Recovery	True Value QC	RPD	Qualifier
GRO C6-C10*	<10.0	10.0	08/28/2021	ND	190	95.2	200	16.7	
DRO >C10-C28*	<10.0	10.0	08/28/2021	ND	207	103	200	9.20	
EXT DRO >C28-C36	<10.0	10.0	08/28/2021	ND					

Surrogate: 1-Chlorooctane 67.9 % 44.3-133

Surrogate: 1-Chlorooctadecane 63.1 % 38.9-142

Cardinal Laboratories

*=Accredited Analyte

PLEASE NOTE: Liability and Damages. Cardinal's liability and client's exclusive remedy for any claim arising, whether based in contract or tort, shall be limited to the amount paid by client for analyses. All claims, including those for negligence and any other cause whatsoever shall be deemed waived unless made in writing and received by Cardinal within thirty (30) days after completion of the applicable service. In no event shall Cardinal be liable for incidental or consequential damages, including, without limitation, business interruptions, loss of use, or loss of profits incurred by client, its subsidiaries, affiliates or successors arising out of or related to the performance of the services hereunder by Cardinal, regardless of whether such claim is based upon any of the above stated reasons or otherwise. Results relate only to the samples identified above. This report shall not be reproduced except in full with written approval of Cardinal Laboratories.

Celey D. Keene, Lab Director/Quality Manager



PHONE (575) 393-2326 ° 101 E. MARLAND ° HOBBS, NM 88240

Analytical Results For:

TRINITY OILFIELD SERVICES & RENTALS, LLC
 JOHN FARRELL
 P. O. BOX 2587
 HOBBS NM, 88241
 Fax To: NONE

Received:	08/25/2021	Sampling Date:	08/19/2021
Reported:	08/30/2021	Sampling Type:	Soil
Project Name:	GOVERNMENT 7 AB	Sampling Condition:	Cool & Intact
Project Number:	GOVERNMENT AB 7 BATTERY	Sample Received By:	Tamara Oldaker
Project Location:	OXY - OFF BUCK SKIN ROAD NEAR CARL		

Sample ID: SD 4 @ 3' (H212267-75)

BTEx 8021B		mg/kg		Analyzed By: MS						
Analyte	Result	Reporting Limit	Analyzed	Method Blank	BS	% Recovery	True Value QC	RPD	Qualifier	
Benzene*	<0.050	0.050	08/27/2021	ND	1.80	89.9	2.00	6.46		
Toluene*	<0.050	0.050	08/27/2021	ND	1.94	97.1	2.00	5.90		
Ethylbenzene*	<0.050	0.050	08/27/2021	ND	1.87	93.7	2.00	5.69		
Total Xylenes*	<0.150	0.150	08/27/2021	ND	5.66	94.4	6.00	5.49		
Total BTEX	<0.300	0.300	08/27/2021	ND						

Surrogate: 4-Bromofluorobenzene (PID) 97.7 % 69.9-140

Chloride, SM4500Cl-B		mg/kg		Analyzed By: GM					
Analyte	Result	Reporting Limit	Analyzed	Method Blank	BS	% Recovery	True Value QC	RPD	Qualifier
Chloride	16.0	16.0	08/27/2021	ND	416	104	400	0.00	

TPH 8015M		mg/kg		Analyzed By: CK					
Analyte	Result	Reporting Limit	Analyzed	Method Blank	BS	% Recovery	True Value QC	RPD	Qualifier
GRO C6-C10*	<10.0	10.0	08/28/2021	ND	194	97.1	200	2.65	
DRO >C10-C28*	<10.0	10.0	08/28/2021	ND	193	96.6	200	1.21	
EXT DRO >C28-C36	<10.0	10.0	08/28/2021	ND					

Surrogate: 1-Chlorooctane 78.5 % 44.3-133

Surrogate: 1-Chlorooctadecane 75.5 % 38.9-142

Cardinal Laboratories

*=Accredited Analyte

PLEASE NOTE: Liability and Damages. Cardinal's liability and client's exclusive remedy for any claim arising, whether based in contract or tort, shall be limited to the amount paid by client for analyses. All claims, including those for negligence and any other cause whatsoever shall be deemed waived unless made in writing and received by Cardinal within thirty (30) days after completion of the applicable service. In no event shall Cardinal be liable for incidental or consequential damages, including, without limitation, business interruptions, loss of use, or loss of profits incurred by client, its subsidiaries, affiliates or successors arising out of or related to the performance of the services hereunder by Cardinal, regardless of whether such claim is based upon any of the above stated reasons or otherwise. Results relate only to the samples identified above. This report shall not be reproduced except in full with written approval of Cardinal Laboratories.

Celey D. Keene, Lab Director/Quality Manager



PHONE (575) 393-2326 • 101 E. MARLAND • HOBBS, NM 88240

Notes and Definitions

S-06	The recovery of this surrogate is outside control limits due to sample dilution required from high analyte concentration and/or matrix interference's.
S-04	The surrogate recovery for this sample is outside of established control limits due to a sample matrix effect.
QR-04	The RPD for the BS/BSD was outside of historical limits.
QR-03	The RPD value for the sample duplicate or MS/MSD was outside of QC acceptance limits due to matrix interference. QC batch accepted based on LCS and/or LCSD recovery and/or RPD values.
QM-07	The spike recovery was outside acceptance limits for the MS and/or MSD. The batch was accepted based on acceptable LCS recovery.
BS-3	Blank spike recovery outside of lab established statistical limits, but still within method limits. Data is not adversely affected.
ND	Analyte NOT DETECTED at or above the reporting limit
RPD	Relative Percent Difference
**	Samples not received at proper temperature of 6°C or below.
***	Insufficient time to reach temperature.
-	Chloride by SM4500Cl-B does not require samples be received at or below 6°C Samples reported on an as received basis (wet) unless otherwise noted on report

Cardinal Laboratories

*=Accredited Analyte

PLEASE NOTE: Liability and Damages. Cardinal's liability and client's exclusive remedy for any claim arising, whether based in contract or tort, shall be limited to the amount paid by client for analyses. All claims, including those for negligence and any other cause whatsoever shall be deemed waived unless made in writing and received by Cardinal within thirty (30) days after completion of the applicable service. In no event shall Cardinal be liable for incidental or consequential damages, including, without limitation, business interruptions, loss of use, or loss of profits incurred by client, its subsidiaries, affiliates or successors arising out of or related to the performance of the services hereunder by Cardinal, regardless of whether such claim is based upon any of the above stated reasons or otherwise. Results relate only to the samples identified above. This report shall not be reproduced except in full with written approval of Cardinal Laboratories.

A handwritten signature in black ink, appearing to read "Celey D. Keene".

Celey D. Keene, Lab Director/Quality Manager



101 East Marland, Hobbs, NM 88240
(575) 393-2326 FAX (575) 393-2476

CHAIN-OF-CUSTODY AND ANALYSIS REQUEST

Company Name: Trinity Oilfield Services		P.O. #:		BILL TO										ANALYSIS REQUEST									
Project Manager: John Farrell		Company: oxy																					
Address: 8426 N. Dal Paso		Attn: Waste Ditch																					
City: Hobbs		Address: P.O. Box 4294																					
Phone #: 575-390-7560		City: Houston																					
Fax #: 575-390-7560		State: TX Zip: 77210																					
Project #: 575-390-7560		Phone #: 575-390-2828																					
Project Name: Government AB 7 Battery		Fax #:																					
Project Location:		PRESERV.																					
Sample Name:		SAMPLING																					
Lab I.D.		Sample I.D.																					
H212267		SP1																					
		SP2																					
		SP3																					
		SP4																					
		SP5																					
		SP6																					
		SP7																					
		SP8																					
		SP9																					
		SP10																					
		SP11																					
		SP12																					
		SP13																					
		SP14																					
		SP15																					
		SP16																					
		SP17																					
		SP18																					
		SP19																					
		SP20																					
		SP21																					
		SP22																					
		SP23																					
		SP24																					
		SP25																					
		SP26																					
		SP27																					
		SP28																					
		SP29																					
		SP30																					
		SP31																					
		SP32																					
		SP33																					
		SP34																					
		SP35																					
		SP36																					
		SP37																					
		SP38																					
		SP39																					
		SP40																					
		SP41																					
		SP42																					
		SP43																					
		SP44																					
		SP45																					
		SP46																					
		SP47																					
		SP48																					
		SP49																					
		SP50																					
		SP51																					
		SP52																					
		SP53																					
		SP54																					
		SP55																					
		SP56																					
		SP57																					
		SP58																					
		SP59																					
		SP60																					
		SP61																					
		SP62																					
		SP63																					
		SP64																					
		SP65																					
		SP66																					
		SP67																					
		SP68																					
		SP69																					
		SP70																					
		SP71																					
		SP72																					
		SP73																					
		SP74																					
		SP75																					
		SP76																					
		SP77																					
		SP78																					
		SP79																					
		SP80																					
		SP81																					
		SP82																					
		SP83																					
		SP84																					
		SP85																					
		SP86																					
		SP87																					
		SP88																					
		SP89																					
		SP90																					
		SP91																					
		SP92																					
		SP93																					
		SP94																					
		SP95																					
		SP96																					
		SP97																					
		SP98																					
		SP99																					
		SP100																					
		SP101																					
		SP102																					
		SP103																					
		SP104																					
		SP105																					
		SP106																					
		SP107																					
		SP108																					
		SP109																					
		SP110																					
		SP111																					
		SP112																					
		SP113																					
		SP114																					
		SP115																					
		SP116																					
		SP117																					
		SP118																					
		SP119																					
		SP120																					
		SP121																					
		SP122																					
		SP123																					
		SP124																					
		SP125																					
		SP126																					
		SP127																					
		SP128																					
		SP129																					
		SP130																					
		SP131																					
		SP132																					
		SP133																					
		SP134																					
		SP135																					
		SP136																					
		SP137																					
		SP138																					
		SP139																					
		SP140																					
		SP141																					
		SP142																					
		SP143																					
		SP144																					
		SP145																					
		SP146																					
		SP147																					
		SP148																					
		SP149																					
		SP150																					
		SP151																					
		SP152																					
		SP153																					
		SP154																					
		SP155																					
		SP156																					
		SP157																					
		SP158																					
		SP159																					
		SP160																					
		SP161																					
		SP162																					
		SP163																					
		SP164																					
		SP165																					
		SP166																					
		SP167																					
		SP168																					
		SP169																					
		SP170																					
		SP171																					
		SP172																					
		SP173																					
		SP174																					
		SP175																					
		SP176																					
		SP177																					
		SP178																					
		SP179																					
		SP180																					
		SP181																					
		SP182																					
		SP183																					
		SP184																					
		SP185																					
		SP186																					
		SP187																					
		SP188																					
		SP189																					
		SP190																					
		SP191																					
		SP192																					
		SP193																					
		SP194																					
		SP195																					
		SP196																					
		SP197																					
		SP198																					
		SP199																					
		SP200																					
		SP201																					
		SP202																					
		SP203																					
		SP204																					
		SP205																					
		SP206																					
		SP207																					
		SP208																					
		SP209																					
		SP210																					
		SP211																					
		SP212																					
		SP213																					
		SP214																					
		SP215																					
		SP216																					
		SP217																					
		SP218																					
		SP219																					
		SP220																					
		SP221																					
		SP222																					
		SP223																					
		SP224																					
		SP225																					
		SP226																					
		SP227																					
		SP228																					
		SP229																					
		SP230																					
		SP231																					
		SP232																					
		SP233																					
		SP234																					
		SP235																					
		SP236																					
		SP237																					
		SP238																					
		SP239																					
		SP240																					
		SP241																					
		SP242																					
		SP243																					
		SP244																					
		SP245																					
		SP246																					
		SP247																					
		SP248																					
		SP249																					
		SP250																					
		SP251																					
		SP252																					
		SP253																					
		SP254																					
		SP255																					
		SP256																					
		SP257																					
		SP258																					
		SP259																					
		SP260																					
		SP261																					
		SP262																					
		SP263																					
		SP264																					
		SP265																					
		SP266																					
		SP267																					
		SP268																					
		SP269																					
		SP270																					
		SP271																					
		SP272																					
		SP273																					
		SP274																					
		SP275																					
		SP276																					
		SP277																					
		SP278																					
		SP279																					
		SP280																					
		SP281																					
		SP282																					
		SP283																					
		SP284																					
		SP285																					
		SP286																					
		SP287																					
		SP288																					
		SP289																					
		SP290																					
		SP291																					
		SP292																					
		SP293																					
		SP294																					
		SP295																					
		SP296																					
		SP297																					
		SP298																					
		SP299																					

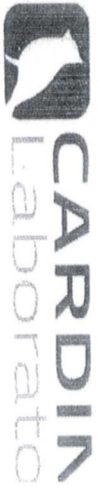

101 East Marland, Hobbs, NM 88240
(575) 393-2326 FAX (575) 393-2476

CHAIN-OF-CUSTODY AND ANALYSIS REQUEST

Company Name: Trinity Oilfield Services		P.O. #:		BILL TO				ANALYSIS REQUEST									
Project Manager: John Farrell		Company: oxy															
Address: 8426 N. Dal Paso		Attn: Wade Dillrich															
City: Hobbs		Address: P.O. Box 4294															
Phone #: 575-390-7560		City: Houston															
Fax #: 575-390-2828		State: TX															
Project #: 77210		Zip: 77210															
Project Name: Government AB 7 Battery		Phone #: 575-390-2828															
Project Location:		Fax #:															
Sample Name:		PRESERV															
FORM LAB USE ONLY		SAMPLING															
Lab I.D.	Sample I.D.	(G)RAB OR (C)OMP.	# CONTAINERS	GROUNDWATER	WASTEWATER	SOIL	OIL	SLUDGE	OTHER:	ACID/BASE:	ICE / COOL	OTHER:	DATE	TIME	Chlorides	TPH	BTEX
H212267	SP 2 03		1										8/19	8:50	X	X	X
11	SP 2 03		1										8/19	8:50	X	X	X
12	SP 2 03		1										8/19	8:50	X	X	X
13	SP 3 01		1										8/19	8:50	X	X	X
14	SP 3 01		1										8/19	8:50	X	X	X
15	SP 3 01		1										8/19	8:50	X	X	X
16	SP 3 01		1										8/19	8:50	X	X	X
17	SP 3 01		1										8/19	8:50	X	X	X
18	SP 3 01		1										8/19	8:50	X	X	X
19	SP 3 01		1										8/19	8:50	X	X	X
20	SP 3 01		1										8/19	8:50	X	X	X

PLEASE NOTE: Cardin's Laboratory and Client's customer contracts for any chain custody analysis are subject to the terms and conditions of the applicable analysis. All data, including those for emergency and any other critical information, shall be retained until 30 days after completion of the applicable analysis. In no event shall Cardin's Laboratory be liable for incident or consequential damages, including without limitation, business interruption, loss of data, or loss of profits incurred by client, its subsidiaries, affiliates or successors arising out of or related to the performance of services rendered by Cardin's Laboratory, regardless of whether such claim is based upon any of the above stated reasons or otherwise.

Requisitioned By: *[Signature]* Date: 8-25-21 Received By: *[Signature]* Date: 8-25-21
Relinquished By: *[Signature]* Time: 11:25 Received By: *[Signature]* Time: 11:25

Delivered By: (Circle One) Observed Temp. °C 4.1 Sample Condition Cool Intact Yes No CHECKED BY: (Initials) T.E. Turnaround Time: Standard *[Signature]* Bacteria (only) Sample Condition Cool Intact Yes No Corrected Temp. °C

Sampler - UPS - Bus - Other: Corrected Temp. °C

† Cardinal cannot accept verbal changes. Please email changes to celey.keene@cardinalabnm.com

FORM-006 R 3.0



101 East Marland, Hobbs, NM 88240
(575) 393-2326 FAX (575) 393-2476

CHAIN-OF-CUSTODY AND ANALYSIS REQUEST

Company Name: Trinity Oilfield Services										P.O. #:										BILL TO										ANALYSIS REQUEST									
Project Manager: John Farrell										Company: oxy																													
Address: 8426 N. Dal Paso										Attn: Wade Diltch																													
City: Hobbs										Address: P.O. Box 4294																													
Phone #: 575-390-7560										City: Houston																													
Fax #: 575-390-7560										State: TX Zip: 77210																													
Project #: 575-390-7560										Phone #: 575-390-2828																													
Project Name: Government AB 7 Battery										Fax #:																													
Project Location:																																							
Sample Name:																																							
FOR LAB USE ONLY																																							
Lab I.D.										Sample I.D.																													
H2122627										G)RAB OR (C)OMP.																													
21										# CONTAINERS																													
22										GROUNDWATER																													
23										WASTEWATER																													
24										SOIL																													
25										OIL																													
26										SLUDGE																													
27										OTHER:																													
28										ACID/BASE:																													
29										ICE / COOL																													
30										OTHER:																													
DATE										TIME																													
8/14										9:40																													
8/14										9:45																													
8/14										9:55																													
8/14										10:00																													
8/14										10:05																													
8/14										10:10																													
8/14										10:15																													
8/14										10:20																													
8/14										10:25																													
Turnaround Time:										Standard																													
Thermometer ID										Rush																													
Correction Factor										9/25/21																													
Bacteria (only)										Sample Condition																													
Cool Intact										Observed Temp. °C																													
No										Yes																													
Corrected Temp. °C																																							

CHAIN-OF-CUSTODY AND ANALYSIS REQUEST

[illegible]

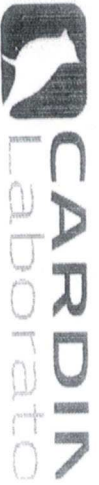

101 East Marland, Hobbs, NM 88240
(575) 393-2326 FAX (575) 393-2476

CHAIN-OF-CUSTODY AND ANALYSIS REQUEST

Company Name: Trinity Oilfield Services		P.O. #:		ANALYSIS REQUEST	
Project Manager: John Farrell		Company: oxy			
Address: 8426 N. Dal Paso		Attn: Wade Dittich			
City: Hobbs		Address: P.O. Box 4294			
State: NM		City: Houston			
Phone #: 575-390-7560		State: TX Zip: 77210			
Fax #: 575-390-2828		Phone #: 575-390-2828			
Project #:		Fax #:			
Project Name: Government AB 7 Battery					
Project Location:					
Sampler Name:					
FOR LAB USE ONLY		PRESERV.		SAMPLING	
Lab I.D.	Sample I.D.	G/RAB OR (C)OMP.	# CONTAINERS	MATRIX	
		GROUNDWATER		WASTEWATER	
		SOIL		OIL	
		SLUDGE		OTHER:	
		ACID/BASE:		CE / COOL	
		OTHER:			
		DATE	TIME	Chlorides	
				TPH	
				BTEX	
41	SD 7061	6	1		
42	SD 7071	6	1		
43	SD 7071	6	1		
44	SD 8001	6	1		
45	SD 8001	6	1		
46	SD 8001	6	1		
47	SD 8001	6	1		
48	SD 8001	6	1		
49	SD 8001	6	1		
50	SD 8001	6	1		
51	SD 8001	6	1		
52	SD 8001	6	1		
53	SD 8001	6	1		
54	SD 8001	6	1		
55	SD 8001	6	1		
56	SD 8001	6	1		
57	SD 8001	6	1		
58	SD 8001	6	1		
59	SD 8001	6	1		
60	SD 8001	6	1		
61	SD 8001	6	1		
62	SD 8001	6	1		
63	SD 8001	6	1		
64	SD 8001	6	1		
65	SD 8001	6	1		
66	SD 8001	6	1		
67	SD 8001	6	1		
68	SD 8001	6	1		
69	SD 8001	6	1		
70	SD 8001	6	1		
71	SD 8001	6	1		
72	SD 8001	6	1		
73	SD 8001	6	1		
74	SD 8001	6	1		
75	SD 8001	6	1		
76	SD 8001	6	1		
77	SD 8001	6	1		
78	SD 8001	6	1		
79	SD 8001	6	1		
80	SD 8001	6	1		
81	SD 8001	6	1		
82	SD 8001	6	1		
83	SD 8001	6	1		
84	SD 8001	6	1		
85	SD 8001	6	1		
86	SD 8001	6	1		
87	SD 8001	6	1		
88	SD 8001	6	1		
89	SD 8001	6	1		
90	SD 8001	6	1		
91	SD 8001	6	1		
92	SD 8001	6	1		
93	SD 8001	6	1		
94	SD 8001	6	1		
95	SD 8001	6	1		
96	SD 8001	6	1		
97	SD 8001	6	1		
98	SD 8001	6	1		
99	SD 8001	6	1		
100	SD 8001	6	1		

PLEASE NOTE: Liability and Damages: Cardinal Laboratory and Trinity Oilfield Services, shall be limited to the amount paid by the client for the analysis. All claims including those for property and any other claims whatsoever shall be deemed waived unless made in writing and received by Cardinal within 30 days after completion of the applicable services. In no event shall Cardinal be liable for any loss of or damage to, including without limitation, business interruptions, loss of data, or loss of profits incurred by client, its subsidiaries, affiliates or licensees, arising out of or related to the performance of services hereunder by Cardinal, regardless of whether such claim is based upon any of the above stated reasons or otherwise.

Relinquished By: *[Signature]* Date: 8-25-21 Time: 11:25 Received By: *[Signature]* Date: 8-25-21 Time: 11:25

Delivered By: (Circle One) Observed Temp. °C 4.1 Corrected Temp. °C Sample Condition Cool Intact Yes No CHECKED BY: (Initials) VP- Turnaround Time: Standard Rush Bacteria (only) Sample Condition Cool Intact Yes No Observed Temp. °C Correction Factor: 1.05 Corrected Temp. °C

† Cardinal cannot accept verbal changes. Please email changes to celaya.keene@cardinallabsnm.com

FORM-006 R 3.0

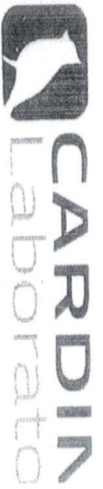

101 East Marland, Hobbs, NM 88240
(575) 393-2326 FAX (575) 393-2476

CHAIN-OF-CUSTODY AND ANALYSIS REQUEST

Company Name: Trinity Oilfield Services		P.O. #:		BILL TO		ANALYSIS REQUEST																											
Project Manager: John Farrell		Company: oxy																															
Address: 8426 N. Dal Paso		Attn: Wade Diltrich																															
City: Hobbs		Address: P.O. Box 4294																															
State: NM		City: Houston																															
ZIP: 88242		State: TX																															
Phone #: 575-390-7560		Phone #: 575-390-2828																															
Fax #:		Fax #:																															
Project #:		Project Owner: john@trinityoilfieldservices.com																															
Project Name: Government AB 7 Battery		State: NM																															
Project Location:		Phone #: 575-390-2828																															
Sample Name:		Fax #:																															
FOR LAB USE ONLY		PRESERV.		SAMPLING																													
Lab I.D.	Sample I.D.	(G)RAB OR (C)OMP.		# CONTAINERS		GROUNDWATER		WASTEWATER		SOIL		OIL		SLUDGE		OTHER:		ACID/BASE:		CE / COOL		OTHER:		DATE		TIME		Chlorides		TPH		BTEX	
H24267	51 SP 8071	X		1		X		X		X		X		X		X		X		X		X		8/19		1:13		X		X		X	
	52 SP 808	X		1		X		X		X		X		X		X		X		X		X		8/19		1:20		X		X		X	
	53 SP 754941	X		1		X		X		X		X		X		X		X		X		X		8/19		1:25		X		X		X	
	54 SP 912	X		1		X		X		X		X		X		X		X		X		X		8/19		1:30		X		X		X	
	55 SP 912	X		1		X		X		X		X		X		X		X		X		X		8/19		1:35		X		X		X	
	56 SP 912	X		1		X		X		X		X		X		X		X		X		X		8/19		1:40		X		X		X	
	57 SP 1003444	X		1		X		X		X		X		X		X		X		X		X		8/19		1:45		X		X		X	
	58 SP 1003444	X		1		X		X		X		X		X		X		X		X		X		8/19		1:50		X		X		X	
	59 SP 1003444	X		1		X		X		X		X		X		X		X		X		X		8/19		1:55		X		X		X	
	60 SP 1003444	X		1		X		X		X		X		X		X		X		X		X		8/19		2:00		X		X		X	
RELINQUISHING BY:		DATE: 8-25-21		RECEIVED BY: Janna W. Keene		TURNAROUND TIME: Standard		REMARKS:		Verbal Result: Yes No		Add'l Phone #:		Thermometer ID: 11378		Bacteria (only) Sample Condition: Cool Intact		Observed Temp. °C:		Corrected Temp. °C:		Sample Condition: Cool Intact		Observed Temp. °C:		Corrected Temp. °C:		Chlorides:		TPH:		BTEX:	
Relinquished By: Janna W. Keene		Time: 11:25		Received By: Janna W. Keene		Turnaround Time: Rush		REMARKS:		Verbal Result: Yes No		Add'l Phone #:		Thermometer ID: 11378		Bacteria (only) Sample Condition: Cool Intact		Observed Temp. °C:		Corrected Temp. °C:		Sample Condition: Cool Intact		Observed Temp. °C:		Corrected Temp. °C:		Chlorides:		TPH:		BTEX:	
Delivered By: (Circle One)		Observed Temp. °C: 4.1		Sample Condition: Cool Intact		Checked By: (Initials): J.W.K.		Turnaround Time: Standard		Verbal Result: Yes No		Add'l Phone #:		Thermometer ID: 11378		Bacteria (only) Sample Condition: Cool Intact		Observed Temp. °C:		Corrected Temp. °C:		Sample Condition: Cool Intact		Observed Temp. °C:		Corrected Temp. °C:		Chlorides:		TPH:		BTEX:	
Sampler - UPS - Bus - Other:		Corrected Temp. °C:		Sample Condition: Cool Intact		Checked By: (Initials): J.W.K.		Turnaround Time: Standard		Verbal Result: Yes No		Add'l Phone #:		Thermometer ID: 11378		Bacteria (only) Sample Condition: Cool Intact		Observed Temp. °C:		Corrected Temp. °C:		Sample Condition: Cool Intact		Observed Temp. °C:		Corrected Temp. °C:		Chlorides:		TPH:		BTEX:	

† Cardinal cannot accept verbal changes. Please email changes to celey.keene@cardinalabsnm.com



CARDIN
Laborato

101 East Marland, Hobbs, NM 88240
(575) 393-2326 FAX (575) 393-2476

CHAIN-OF-CUSTODY AND ANALYSIS REQUEST

Company Name: Trinity Oilfield Services										P.O. #:		BILL TO		ANALYSIS REQUEST	
Project Manager: John Farrell										Company: oxy					
Address: 8426 N. Dal Paso										Attn: Wade Diltch					
City: Hobbs										Address: P.O. Box 4294					
Phone #: 575-390-7560										City: Houston					
Fax #:										State: TX Zip: 77210					
Project Name: Government AB 7 Battery										Phone #: 575-390-2828					
Project Location:										Fax #:					
Sampler Name:										PRESERV.		SAMPLING			
FOR LAB USE ONLY															
Lab I.D.										Sample I.D.					
H212267										G)RAB OR (C)OMP.		# CONTAINERS			
b1 SP1003										GROUNDWATER					
b2 SP1004										WASTEWATER					
b3 SP115 surf										SOIL					
b4 SP1101										OIL					
b5 SP1102										SLUDGE					
b6 SP1103										OTHER:					
b7 SP1104										ACID/BASE:					
b8 SP1105										ICE / COOL					
b9 SP1106										OTHER:					
b10 SP1107										DATE		TIME			
b11 SP1108										8/19		2:00		X	
b12 SP1109										8/19		2:05		X	
b13 SP1110										8/19		2:10		X	
b14 SP1111										8/19		2:15		X	
b15 SP1112										8/19		2:20		X	
b16 SP1113										8/19		2:25		X	
b17 SP1114										8/19		2:30		X	
b18 SP1115										8/19		2:35		X	
b19 SP1116										8/19		2:40		X	
b20 SP1117										8/19		2:45		X	
b21 SP1118										8/19		2:50		X	
b22 SP1119										8/19		2:55		X	
b23 SP1120										8/19		3:00		X	
b24 SP1121										8/19		3:05		X	
b25 SP1122										8/19		3:10		X	
b26 SP1123										8/19		3:15		X	
b27 SP1124										8/19		3:20		X	
b28 SP1125										8/19		3:25		X	
b29 SP1126										8/19		3:30		X	
b30 SP1127										8/19		3:35		X	
b31 SP1128										8/19		3:40		X	
b32 SP1129										8/19		3:45		X	
b33 SP1130										8/19		3:50		X	
b34 SP1131										8/19		3:55		X	
b35 SP1132										8/19		4:00		X	
b36 SP1133										8/19		4:05		X	
b37 SP1134										8/19		4:10		X	
b38 SP1135										8/19		4:15		X	
b39 SP1136										8/19		4:20		X	
b40 SP1137										8/19		4:25		X	
b41 SP1138										8/19		4:30		X	
b42 SP1139										8/19		4:35		X	
b43 SP1140										8/19		4:40		X	
b44 SP1141										8/19		4:45		X	
b45 SP1142										8/19		4:50		X	
b46 SP1143										8/19		4:55		X	
b47 SP1144										8/19		5:00		X	
b48 SP1145										8/19		5:05		X	
b49 SP1146										8/19		5:10		X	
b50 SP1147										8/19		5:15		X	
b51 SP1148										8/19		5:20		X	
b52 SP1149										8/19		5:25		X	
b53 SP1150										8/19		5:30		X	
b54 SP1151										8/19		5:35		X	
b55 SP1152										8/19		5:40		X	
b56 SP1153										8/19		5:45		X	
b57 SP1154										8/19		5:50		X	
b58 SP1155										8/19		5:55		X	
b59 SP1156										8/19		6:00		X	
b60 SP1157										8/19		6:05		X	
b61 SP1158										8/19		6:10		X	
b62 SP1159										8/19		6:15		X	
b63 SP1160										8/19		6:20		X	
b64 SP1161										8/19		6:25		X	
b65 SP1162										8/19		6:30		X	
b66 SP1163										8/19		6:35		X	
b67 SP1164										8/19		6:40			

CHAIN-OF-CUSTODY AND ANALYSIS REQUEST

Company Name: Trinity Oilfield Services						
Project Manager: John Farrell						
Address: 8426 N. Dal Paso						
City: Hobbs		State: NM		ZIP: 88242		
Phone #: 575-390-7560		Fax #:				
Project #:		Project Owner: john@trinityoilfieldservices.com				
Project Name: Government AB 7 Battery						
Project Location:						
Sampler Name:						
FROM LAB USE ONLY						
Lab I.D.	Sample I.D.	G/RAB OR (C)OMP.	# CONTAINERS	MATRIX	PRESERV.	SAMPLING
A121226J	SD 12 2 1'	X	1	GROUNDWATER WASTEWATER SOIL OIL SLUDGE	OTHER : ACID/BASE: ICE / COOL OTHER :	DATE TIME
	SD 12 2 2'	X	1			8/19 21:50
	SD 12 2 3'	X	1			8/19 21:55
	SD 12 2 4'	X	1			8/19 22:00
	SD 4 @ 3'	X	1			8/19 23:05
						0940 X X X
						Added 8/26/21
FLASKS NOTE: Labeling and Storage - Containers and flask contents remain under contract or seal, shall be limited to the amount paid by the client for the analysis. All claims including those for negligence and any other cause whatsoever shall be deemed waived unless made in writing and received by Cardinal within 30 days after completion of the applicable service. In no event shall Cardinal be liable for material or consequential damages, loss of use, or loss of profits incurred by client, its subsidiaries, affiliates or successors arising out of or related to the performance of services performed by Cardinal, regardless of whether such claim is based upon any of the above stated theories or otherwise.						
Reinsubmitted By:	Date: 8-25-21	Received By: [Signature]				
Relinquished By:	Date: 11-25	Received By: [Signature]				
Delivered By: (Circle One)	Observed Temp.: °C 4.1	Sample Condition Cool Intact Yes No		CHECKED BY: (Initials) V.E.	Turnaround Time: Standard Rush #113 7:00 8/25/21 Bacteria (only) Sample Condition Cool Intact Observed Temp.: °C Corrected Temp.: °C	
Sampler - UPS - Bus - Other:	Corrected Temp.: °C	Yes No		No	Correction Factor: -0.4 °C	



PHONE (575) 393-2326 ° 101 E. MARLAND ° HOBBS, NM 88240

August 30, 2021

JOHN FARRELL

TRINITY OILFIELD SERVICES & RENTALS, LLC

P. O. BOX 2587

HOBBS, NM 88241

RE: GOVERNMENT 7 AB

Enclosed are the results of analyses for samples received by the laboratory on 08/25/21 11:25.

Cardinal Laboratories is accredited through Texas NELAP under certificate number T104704398-20-13. Accreditation applies to drinking water, non-potable water and solid and chemical materials. All accredited analytes are denoted by an asterisk (*). For a complete list of accredited analytes and matrices visit the TCEQ website at www.tceq.texas.gov/field/qa/lab_accred_certif.html.

Cardinal Laboratories is accredited through the State of Colorado Department of Public Health and Environment for:

Method EPA 552.2	Haloacetic Acids (HAA-5)
Method EPA 524.2	Total Trihalomethanes (TTHM)
Method EPA 524.4	Regulated VOCs (V1, V2, V3)

Accreditation applies to public drinking water matrices.

This report meets NELAP requirements and is made up of a cover page, analytical results, and a copy of the original chain-of-custody. If you have any questions concerning this report, please feel free to contact me.

Sincerely,

A handwritten signature in black ink that reads "Celey D. Keene". The signature is written in a cursive style with a large, stylized 'C' and 'K'.

Celey D. Keene

Lab Director/Quality Manager



PHONE (575) 393-2326 • 101 E. MARLAND • HOBBS, NM 88240

Analytical Results For:

TRINITY OILFIELD SERVICES & RENTALS, LLC
 JOHN FARRELL
 P. O. BOX 2587
 HOBBS NM, 88241
 Fax To: NONE

Received:	08/25/2021	Sampling Date:	08/20/2021
Reported:	08/30/2021	Sampling Type:	Soil
Project Name:	GOVERNMENT 7 AB	Sampling Condition:	Cool & Intact
Project Number:	GOVERNMENT AB 7 BATTERY	Sample Received By:	Tamara Oldaker
Project Location:	OXY - OFF BUCK SKIN ROAD NEAR CARL		

Sample ID: PD 1 @ SURFACE (H212269-01)

BTX 8021B		mg/kg		Analyzed By: ms				S-04	
Analyte	Result	Reporting Limit	Analyzed	Method Blank	BS	% Recovery	True Value QC	RPD	Qualifier
Benzene*	<0.050	0.050	08/27/2021	ND	2.00	99.9	2.00	8.58	
Toluene*	0.249	0.050	08/27/2021	ND	2.03	101	2.00	8.57	
Ethylbenzene*	1.51	0.050	08/27/2021	ND	2.05	102	2.00	7.89	
Total Xylenes*	6.28	0.150	08/27/2021	ND	6.25	104	6.00	7.36	
Total BTX	8.04	0.300	08/27/2021	ND					

Surrogate: 4-Bromofluorobenzene (PID) 182 % 69.9-140

Chloride, SM4500Cl-B		mg/kg		Analyzed By: AC					
Analyte	Result	Reporting Limit	Analyzed	Method Blank	BS	% Recovery	True Value QC	RPD	Qualifier
Chloride	80.0	16.0	08/27/2021	ND	416	104	400	0.00	

TPH 8015M		mg/kg		Analyzed By: CK				S-06	
Analyte	Result	Reporting Limit	Analyzed	Method Blank	BS	% Recovery	True Value QC	RPD	Qualifier
GRO C6-C10*	233	50.0	08/28/2021	ND	190	95.2	200	16.7	
DRO >C10-C28*	26400	50.0	08/28/2021	ND	207	103	200	9.20	
EXT DRO >C28-C36	7730	50.0	08/28/2021	ND					

Surrogate: 1-Chlorooctane 124 % 44.3-133

Surrogate: 1-Chlorooctadecane 638 % 38.9-142

Cardinal Laboratories

*=Accredited Analyte

PLEASE NOTE: Liability and Damages. Cardinal's liability and client's exclusive remedy for any claim arising, whether based in contract or tort, shall be limited to the amount paid by client for analyses. All claims, including those for negligence and any other cause whatsoever shall be deemed waived unless made in writing and received by Cardinal within thirty (30) days after completion of the applicable service. In no event shall Cardinal be liable for incidental or consequential damages, including, without limitation, business interruptions, loss of use, or loss of profits incurred by client, its subsidiaries, affiliates or successors arising out of or related to the performance of the services hereunder by Cardinal, regardless of whether such claim is based upon any of the above stated reasons or otherwise. Results relate only to the samples identified above. This report shall not be reproduced except in full with written approval of Cardinal Laboratories.

Celey D. Keene, Lab Director/Quality Manager



PHONE (575) 393-2326 ° 101 E. MARLAND ° HOBBS, NM 88240

Analytical Results For:

TRINITY OILFIELD SERVICES & RENTALS, LLC
 JOHN FARRELL
 P. O. BOX 2587
 HOBBS NM, 88241
 Fax To: NONE

Received:	08/25/2021	Sampling Date:	08/20/2021
Reported:	08/30/2021	Sampling Type:	Soil
Project Name:	GOVERNMENT 7 AB	Sampling Condition:	Cool & Intact
Project Number:	GOVERNMENT AB 7 BATTERY	Sample Received By:	Tamara Oldaker
Project Location:	OXY - OFF BUCK SKIN ROAD NEAR CARL		

Sample ID: PD 1 @ 1' (H212269-02)

BTEx 8021B		mg/kg		Analyzed By: ms						
Analyte	Result	Reporting Limit	Analyzed	Method Blank	BS	% Recovery	True Value QC	RPD	Qualifier	
Benzene*	<0.050	0.050	08/27/2021	ND	2.00	99.9	2.00	8.58		
Toluene*	<0.050	0.050	08/27/2021	ND	2.03	101	2.00	8.57		
Ethylbenzene*	<0.050	0.050	08/27/2021	ND	2.05	102	2.00	7.89		
Total Xylenes*	<0.150	0.150	08/27/2021	ND	6.25	104	6.00	7.36		
Total BTEx	<0.300	0.300	08/27/2021	ND						

Surrogate: 4-Bromofluorobenzene (PID) 105 % 69.9-140

Chloride, SM4500CI-B		mg/kg		Analyzed By: AC						
Analyte	Result	Reporting Limit	Analyzed	Method Blank	BS	% Recovery	True Value QC	RPD	Qualifier	
Chloride	<16.0	16.0	08/27/2021	ND	416	104	400	0.00		

TPH 8015M		mg/kg		Analyzed By: CK					
Analyte	Result	Reporting Limit	Analyzed	Method Blank	BS	% Recovery	True Value QC	RPD	Qualifier
GRO C6-C10*	<10.0	10.0	08/28/2021	ND	190	95.2	200	16.7	
DRO >C10-C28*	1080	10.0	08/28/2021	ND	207	103	200	9.20	
EXT DRO >C28-C36	261	10.0	08/28/2021	ND					

Surrogate: 1-Chlorooctane 83.6 % 44.3-133

Surrogate: 1-Chlorooctadecane 85.7 % 38.9-142

Cardinal Laboratories

*=Accredited Analyte

PLEASE NOTE: Liability and Damages. Cardinal's liability and client's exclusive remedy for any claim arising, whether based in contract or tort, shall be limited to the amount paid by client for analyses. All claims, including those for negligence and any other cause whatsoever shall be deemed waived unless made in writing and received by Cardinal within thirty (30) days after completion of the applicable service. In no event shall Cardinal be liable for incidental or consequential damages, including, without limitation, business interruptions, loss of use, or loss of profits incurred by client, its subsidiaries, affiliates or successors arising out of or related to the performance of the services hereunder by Cardinal, regardless of whether such claim is based upon any of the above stated reasons or otherwise. Results relate only to the samples identified above. This report shall not be reproduced except in full with written approval of Cardinal Laboratories.

Celey D. Keene, Lab Director/Quality Manager



PHONE (575) 393-2326 ° 101 E. MARLAND ° HOBBS, NM 88240

Analytical Results For:

TRINITY OILFIELD SERVICES & RENTALS, LLC
 JOHN FARRELL
 P. O. BOX 2587
 HOBBS NM, 88241
 Fax To: NONE

Received:	08/25/2021	Sampling Date:	08/20/2021
Reported:	08/30/2021	Sampling Type:	Soil
Project Name:	GOVERNMENT 7 AB	Sampling Condition:	Cool & Intact
Project Number:	GOVERNMENT AB 7 BATTERY	Sample Received By:	Tamara Oldaker
Project Location:	OXY - OFF BUCK SKIN ROAD NEAR CARL		

Sample ID: PD 1 @ 2' (H212269-03)

BTEx 8021B		mg/kg		Analyzed By: ms						
Analyte	Result	Reporting Limit	Analyzed	Method Blank	BS	% Recovery	True Value QC	RPD	Qualifier	
Benzene*	<0.050	0.050	08/27/2021	ND	2.00	99.9	2.00	8.58		
Toluene*	<0.050	0.050	08/27/2021	ND	2.03	101	2.00	8.57		
Ethylbenzene*	<0.050	0.050	08/27/2021	ND	2.05	102	2.00	7.89		
Total Xylenes*	<0.150	0.150	08/27/2021	ND	6.25	104	6.00	7.36		
Total BTEx	<0.300	0.300	08/27/2021	ND						

Surrogate: 4-Bromofluorobenzene (PID) 103 % 69.9-140

Chloride, SM4500Cl-B		mg/kg		Analyzed By: AC						
Analyte	Result	Reporting Limit	Analyzed	Method Blank	BS	% Recovery	True Value QC	RPD	Qualifier	
Chloride	<16.0	16.0	08/27/2021	ND	416	104	400	0.00		

TPH 8015M		mg/kg		Analyzed By: CK					
Analyte	Result	Reporting Limit	Analyzed	Method Blank	BS	% Recovery	True Value QC	RPD	Qualifier
GRO C6-C10*	<10.0	10.0	08/28/2021	ND	190	95.2	200	16.7	
DRO >C10-C28*	30.8	10.0	08/28/2021	ND	207	103	200	9.20	
EXT DRO >C28-C36	34.2	10.0	08/28/2021	ND					

Surrogate: 1-Chlorooctane 84.3 % 44.3-133

Surrogate: 1-Chlorooctadecane 79.6 % 38.9-142

Cardinal Laboratories

*=Accredited Analyte

PLEASE NOTE: Liability and Damages. Cardinal's liability and client's exclusive remedy for any claim arising, whether based in contract or tort, shall be limited to the amount paid by client for analyses. All claims, including those for negligence and any other cause whatsoever shall be deemed waived unless made in writing and received by Cardinal within thirty (30) days after completion of the applicable service. In no event shall Cardinal be liable for incidental or consequential damages, including, without limitation, business interruptions, loss of use, or loss of profits incurred by client, its subsidiaries, affiliates or successors arising out of or related to the performance of the services hereunder by Cardinal, regardless of whether such claim is based upon any of the above stated reasons or otherwise. Results relate only to the samples identified above. This report shall not be reproduced except in full with written approval of Cardinal Laboratories.

Celey D. Keene, Lab Director/Quality Manager



PHONE (575) 393-2326 ° 101 E. MARLAND ° HOBBS, NM 88240

Analytical Results For:

TRINITY OILFIELD SERVICES & RENTALS, LLC
 JOHN FARRELL
 P. O. BOX 2587
 HOBBS NM, 88241
 Fax To: NONE

Received:	08/25/2021	Sampling Date:	08/20/2021
Reported:	08/30/2021	Sampling Type:	Soil
Project Name:	GOVERNMENT 7 AB	Sampling Condition:	Cool & Intact
Project Number:	GOVERNMENT AB 7 BATTERY	Sample Received By:	Tamara Oldaker
Project Location:	OXY - OFF BUCK SKIN ROAD NEAR CARL		

Sample ID: PD 1 @ 3' (H212269-04)

BTEx 8021B		mg/kg		Analyzed By: ms						
Analyte	Result	Reporting Limit	Analyzed	Method Blank	BS	% Recovery	True Value QC	RPD	Qualifier	
Benzene*	<0.050	0.050	08/27/2021	ND	2.00	99.9	2.00	8.58		
Toluene*	<0.050	0.050	08/27/2021	ND	2.03	101	2.00	8.57		
Ethylbenzene*	<0.050	0.050	08/27/2021	ND	2.05	102	2.00	7.89		
Total Xylenes*	<0.150	0.150	08/27/2021	ND	6.25	104	6.00	7.36		
Total BTEx	<0.300	0.300	08/27/2021	ND						

Surrogate: 4-Bromofluorobenzene (PID) 102 % 69.9-140

Chloride, SM4500CI-B		mg/kg		Analyzed By: AC						
Analyte	Result	Reporting Limit	Analyzed	Method Blank	BS	% Recovery	True Value QC	RPD	Qualifier	
Chloride	32.0	16.0	08/27/2021	ND	416	104	400	0.00		

TPH 8015M		mg/kg		Analyzed By: CK					
Analyte	Result	Reporting Limit	Analyzed	Method Blank	BS	% Recovery	True Value QC	RPD	Qualifier
GRO C6-C10*	<10.0	10.0	08/28/2021	ND	190	95.2	200	16.7	
DRO >C10-C28*	<10.0	10.0	08/28/2021	ND	207	103	200	9.20	
EXT DRO >C28-C36	<10.0	10.0	08/28/2021	ND					

Surrogate: 1-Chlorooctane 79.1 % 44.3-133

Surrogate: 1-Chlorooctadecane 72.8 % 38.9-142

Cardinal Laboratories

*=Accredited Analyte

PLEASE NOTE: Liability and Damages. Cardinal's liability and client's exclusive remedy for any claim arising, whether based in contract or tort, shall be limited to the amount paid by client for analyses. All claims, including those for negligence and any other cause whatsoever shall be deemed waived unless made in writing and received by Cardinal within thirty (30) days after completion of the applicable service. In no event shall Cardinal be liable for incidental or consequential damages, including, without limitation, business interruptions, loss of use, or loss of profits incurred by client, its subsidiaries, affiliates or successors arising out of or related to the performance of the services hereunder by Cardinal, regardless of whether such claim is based upon any of the above stated reasons or otherwise. Results relate only to the samples identified above. This report shall not be reproduced except in full with written approval of Cardinal Laboratories.

Celey D. Keene, Lab Director/Quality Manager



PHONE (575) 393-2326 ° 101 E. MARLAND ° HOBBS, NM 88240

Analytical Results For:

TRINITY OILFIELD SERVICES & RENTALS, LLC
 JOHN FARRELL
 P. O. BOX 2587
 HOBBS NM, 88241
 Fax To: NONE

Received:	08/25/2021	Sampling Date:	08/20/2021
Reported:	08/30/2021	Sampling Type:	Soil
Project Name:	GOVERNMENT 7 AB	Sampling Condition:	Cool & Intact
Project Number:	GOVERNMENT AB 7 BATTERY	Sample Received By:	Tamara Oldaker
Project Location:	OXY - OFF BUCK SKIN ROAD NEAR CARL		

Sample ID: PD 1 @ 4' (H212269-05)

BTEx 8021B		mg/kg		Analyzed By: ms						
Analyte	Result	Reporting Limit	Analyzed	Method Blank	BS	% Recovery	True Value QC	RPD	Qualifier	
Benzene*	<0.050	0.050	08/27/2021	ND	2.00	99.9	2.00	8.58		
Toluene*	<0.050	0.050	08/27/2021	ND	2.03	101	2.00	8.57		
Ethylbenzene*	<0.050	0.050	08/27/2021	ND	2.05	102	2.00	7.89		
Total Xylenes*	<0.150	0.150	08/27/2021	ND	6.25	104	6.00	7.36		
Total BTEx	<0.300	0.300	08/27/2021	ND						

Surrogate: 4-Bromofluorobenzene (PID) 105 % 69.9-140

Chloride, SM4500CI-B		mg/kg		Analyzed By: AC						
Analyte	Result	Reporting Limit	Analyzed	Method Blank	BS	% Recovery	True Value QC	RPD	Qualifier	
Chloride	<16.0	16.0	08/27/2021	ND	416	104	400	0.00		

TPH 8015M		mg/kg		Analyzed By: CK					
Analyte	Result	Reporting Limit	Analyzed	Method Blank	BS	% Recovery	True Value QC	RPD	Qualifier
GRO C6-C10*	<10.0	10.0	08/28/2021	ND	190	95.2	200	16.7	
DRO >C10-C28*	<10.0	10.0	08/28/2021	ND	207	103	200	9.20	
EXT DRO >C28-C36	<10.0	10.0	08/28/2021	ND					

Surrogate: 1-Chlorooctane 58.2 % 44.3-133

Surrogate: 1-Chlorooctadecane 54.1 % 38.9-142

Cardinal Laboratories

*=Accredited Analyte

PLEASE NOTE: Liability and Damages. Cardinal's liability and client's exclusive remedy for any claim arising, whether based in contract or tort, shall be limited to the amount paid by client for analyses. All claims, including those for negligence and any other cause whatsoever shall be deemed waived unless made in writing and received by Cardinal within thirty (30) days after completion of the applicable service. In no event shall Cardinal be liable for incidental or consequential damages, including, without limitation, business interruptions, loss of use, or loss of profits incurred by client, its subsidiaries, affiliates or successors arising out of or related to the performance of the services hereunder by Cardinal, regardless of whether such claim is based upon any of the above stated reasons or otherwise. Results relate only to the samples identified above. This report shall not be reproduced except in full with written approval of Cardinal Laboratories.

Celey D. Keene, Lab Director/Quality Manager



PHONE (575) 393-2326 ° 101 E. MARLAND ° HOBBS, NM 88240

Analytical Results For:

TRINITY OILFIELD SERVICES & RENTALS, LLC
 JOHN FARRELL
 P. O. BOX 2587
 HOBBS NM, 88241
 Fax To: NONE

Received:	08/25/2021	Sampling Date:	08/20/2021
Reported:	08/30/2021	Sampling Type:	Soil
Project Name:	GOVERNMENT 7 AB	Sampling Condition:	Cool & Intact
Project Number:	GOVERNMENT AB 7 BATTERY	Sample Received By:	Tamara Oldaker
Project Location:	OXY - OFF BUCK SKIN ROAD NEAR CARL		

Sample ID: PD 2 @ SURFACE (H212269-06)

BTEx 8021B		mg/kg		Analyzed By: ms				S-04	
Analyte	Result	Reporting Limit	Analyzed	Method Blank	BS	% Recovery	True Value QC	RPD	Qualifier
Benzene*	<0.050	0.050	08/27/2021	ND	2.00	99.9	2.00	8.58	
Toluene*	0.273	0.050	08/27/2021	ND	2.03	101	2.00	8.57	
Ethylbenzene*	1.58	0.050	08/27/2021	ND	2.05	102	2.00	7.89	
Total Xylenes*	6.55	0.150	08/27/2021	ND	6.25	104	6.00	7.36	
Total BTEX	8.41	0.300	08/27/2021	ND					

Surrogate: 4-Bromofluorobenzene (PID) 186 % 69.9-140

Chloride, SM4500Cl-B		mg/kg		Analyzed By: AC					
Analyte	Result	Reporting Limit	Analyzed	Method Blank	BS	% Recovery	True Value QC	RPD	Qualifier
Chloride	32.0	16.0	08/27/2021	ND	416	104	400	0.00	

TPH 8015M		mg/kg		Analyzed By: CK				S-06	
Analyte	Result	Reporting Limit	Analyzed	Method Blank	BS	% Recovery	True Value QC	RPD	Qualifier
GRO C6-C10*	218	50.0	08/28/2021	ND	190	95.2	200	16.7	
DRO >C10-C28*	22000	50.0	08/28/2021	ND	207	103	200	9.20	
EXT DRO >C28-C36	5910	50.0	08/28/2021	ND					

Surrogate: 1-Chlorooctane 120 % 44.3-133

Surrogate: 1-Chlorooctadecane 519 % 38.9-142

Cardinal Laboratories

*=Accredited Analyte

PLEASE NOTE: Liability and Damages. Cardinal's liability and client's exclusive remedy for any claim arising, whether based in contract or tort, shall be limited to the amount paid by client for analyses. All claims, including those for negligence and any other cause whatsoever shall be deemed waived unless made in writing and received by Cardinal within thirty (30) days after completion of the applicable service. In no event shall Cardinal be liable for incidental or consequential damages, including, without limitation, business interruptions, loss of use, or loss of profits incurred by client, its subsidiaries, affiliates or successors arising out of or related to the performance of the services hereunder by Cardinal, regardless of whether such claim is based upon any of the above stated reasons or otherwise. Results relate only to the samples identified above. This report shall not be reproduced except in full with written approval of Cardinal Laboratories.

Celey D. Keene, Lab Director/Quality Manager



PHONE (575) 393-2326 ° 101 E. MARLAND ° HOBBS, NM 88240

Analytical Results For:

TRINITY OILFIELD SERVICES & RENTALS, LLC
 JOHN FARRELL
 P. O. BOX 2587
 HOBBS NM, 88241
 Fax To: NONE

Received:	08/25/2021	Sampling Date:	08/20/2021
Reported:	08/30/2021	Sampling Type:	Soil
Project Name:	GOVERNMENT 7 AB	Sampling Condition:	Cool & Intact
Project Number:	GOVERNMENT AB 7 BATTERY	Sample Received By:	Tamara Oldaker
Project Location:	OXY - OFF BUCK SKIN ROAD NEAR CARL		

Sample ID: PD 2 @ 1' (H212269-07)

BTEx 8021B		mg/kg		Analyzed By: ms						
Analyte	Result	Reporting Limit	Analyzed	Method Blank	BS	% Recovery	True Value QC	RPD	Qualifier	
Benzene*	<0.050	0.050	08/27/2021	ND	2.00	99.9	2.00	8.58		
Toluene*	<0.050	0.050	08/27/2021	ND	2.03	101	2.00	8.57		
Ethylbenzene*	<0.050	0.050	08/27/2021	ND	2.05	102	2.00	7.89		
Total Xylenes*	<0.150	0.150	08/27/2021	ND	6.25	104	6.00	7.36		
Total BTEx	<0.300	0.300	08/27/2021	ND						

Surrogate: 4-Bromofluorobenzene (PID) 103 % 69.9-140

Chloride, SM4500CI-B		mg/kg		Analyzed By: AC						
Analyte	Result	Reporting Limit	Analyzed	Method Blank	BS	% Recovery	True Value QC	RPD	Qualifier	
Chloride	<16.0	16.0	08/27/2021	ND	416	104	400	0.00		

TPH 8015M		mg/kg		Analyzed By: CK					
Analyte	Result	Reporting Limit	Analyzed	Method Blank	BS	% Recovery	True Value QC	RPD	Qualifier
GRO C6-C10*	<10.0	10.0	08/29/2021	ND	185	92.3	200	7.47	
DRO >C10-C28*	220	10.0	08/29/2021	ND	204	102	200	5.41	QM-07
EXT DRO >C28-C36	41.6	10.0	08/29/2021	ND					

Surrogate: 1-Chlorooctane 80.0 % 44.3-133

Surrogate: 1-Chlorooctadecane 80.6 % 38.9-142

Cardinal Laboratories

*=Accredited Analyte

PLEASE NOTE: Liability and Damages. Cardinal's liability and client's exclusive remedy for any claim arising, whether based in contract or tort, shall be limited to the amount paid by client for analyses. All claims, including those for negligence and any other cause whatsoever shall be deemed waived unless made in writing and received by Cardinal within thirty (30) days after completion of the applicable service. In no event shall Cardinal be liable for incidental or consequential damages, including, without limitation, business interruptions, loss of use, or loss of profits incurred by client, its subsidiaries, affiliates or successors arising out of or related to the performance of the services hereunder by Cardinal, regardless of whether such claim is based upon any of the above stated reasons or otherwise. Results relate only to the samples identified above. This report shall not be reproduced except in full with written approval of Cardinal Laboratories.

Celey D. Keene, Lab Director/Quality Manager



PHONE (575) 393-2326 ° 101 E. MARLAND ° HOBBS, NM 88240

Analytical Results For:

TRINITY OILFIELD SERVICES & RENTALS, LLC
 JOHN FARRELL
 P. O. BOX 2587
 HOBBS NM, 88241
 Fax To: NONE

Received:	08/25/2021	Sampling Date:	08/20/2021
Reported:	08/30/2021	Sampling Type:	Soil
Project Name:	GOVERNMENT 7 AB	Sampling Condition:	Cool & Intact
Project Number:	GOVERNMENT AB 7 BATTERY	Sample Received By:	Tamara Oldaker
Project Location:	OXY - OFF BUCK SKIN ROAD NEAR CARL		

Sample ID: PD 2 @ 2' (H212269-08)

BTEx 8021B		mg/kg		Analyzed By: ms						
Analyte	Result	Reporting Limit	Analyzed	Method Blank	BS	% Recovery	True Value QC	RPD	Qualifier	
Benzene*	<0.050	0.050	08/27/2021	ND	2.00	99.9	2.00	8.58		
Toluene*	<0.050	0.050	08/27/2021	ND	2.03	101	2.00	8.57		
Ethylbenzene*	<0.050	0.050	08/27/2021	ND	2.05	102	2.00	7.89		
Total Xylenes*	<0.150	0.150	08/27/2021	ND	6.25	104	6.00	7.36		
Total BTEx	<0.300	0.300	08/27/2021	ND						

Surrogate: 4-Bromofluorobenzene (PID) 104 % 69.9-140

Chloride, SM4500CI-B		mg/kg		Analyzed By: AC						
Analyte	Result	Reporting Limit	Analyzed	Method Blank	BS	% Recovery	True Value QC	RPD	Qualifier	
Chloride	<16.0	16.0	08/27/2021	ND	416	104	400	0.00		

TPH 8015M		mg/kg		Analyzed By: CK					
Analyte	Result	Reporting Limit	Analyzed	Method Blank	BS	% Recovery	True Value QC	RPD	Qualifier
GRO C6-C10*	<10.0	10.0	08/29/2021	ND	185	92.3	200	7.47	
DRO >C10-C28*	10.4	10.0	08/29/2021	ND	204	102	200	5.41	
EXT DRO >C28-C36	<10.0	10.0	08/29/2021	ND					

Surrogate: 1-Chlorooctane 77.4 % 44.3-133

Surrogate: 1-Chlorooctadecane 71.5 % 38.9-142

Cardinal Laboratories

*=Accredited Analyte

PLEASE NOTE: Liability and Damages. Cardinal's liability and client's exclusive remedy for any claim arising, whether based in contract or tort, shall be limited to the amount paid by client for analyses. All claims, including those for negligence and any other cause whatsoever shall be deemed waived unless made in writing and received by Cardinal within thirty (30) days after completion of the applicable service. In no event shall Cardinal be liable for incidental or consequential damages, including, without limitation, business interruptions, loss of use, or loss of profits incurred by client, its subsidiaries, affiliates or successors arising out of or related to the performance of the services hereunder by Cardinal, regardless of whether such claim is based upon any of the above stated reasons or otherwise. Results relate only to the samples identified above. This report shall not be reproduced except in full with written approval of Cardinal Laboratories.

Celey D. Keene, Lab Director/Quality Manager



PHONE (575) 393-2326 ° 101 E. MARLAND ° HOBBS, NM 88240

Analytical Results For:

TRINITY OILFIELD SERVICES & RENTALS, LLC
 JOHN FARRELL
 P. O. BOX 2587
 HOBBS NM, 88241
 Fax To: NONE

Received:	08/25/2021	Sampling Date:	08/20/2021
Reported:	08/30/2021	Sampling Type:	Soil
Project Name:	GOVERNMENT 7 AB	Sampling Condition:	Cool & Intact
Project Number:	GOVERNMENT AB 7 BATTERY	Sample Received By:	Tamara Oldaker
Project Location:	OXY - OFF BUCK SKIN ROAD NEAR CARL		

Sample ID: PD 2 @ 3' (H212269-09)

BTX 8021B		mg/kg		Analyzed By: ms						
Analyte	Result	Reporting Limit	Analyzed	Method Blank	BS	% Recovery	True Value QC	RPD	Qualifier	
Benzene*	<0.050	0.050	08/27/2021	ND	2.00	99.9	2.00	8.58		
Toluene*	<0.050	0.050	08/27/2021	ND	2.03	101	2.00	8.57		
Ethylbenzene*	<0.050	0.050	08/27/2021	ND	2.05	102	2.00	7.89		
Total Xylenes*	<0.150	0.150	08/27/2021	ND	6.25	104	6.00	7.36		
Total BTX	<0.300	0.300	08/27/2021	ND						

Surrogate: 4-Bromofluorobenzene (PID) 103 % 69.9-140

Chloride, SM4500CI-B		mg/kg		Analyzed By: AC					
Analyte	Result	Reporting Limit	Analyzed	Method Blank	BS	% Recovery	True Value QC	RPD	Qualifier
Chloride	32.0	16.0	08/27/2021	ND	416	104	400	0.00	

TPH 8015M		mg/kg		Analyzed By: CK					
Analyte	Result	Reporting Limit	Analyzed	Method Blank	BS	% Recovery	True Value QC	RPD	Qualifier
GRO C6-C10*	<10.0	10.0	08/29/2021	ND	185	92.3	200	7.47	
DRO >C10-C28*	<10.0	10.0	08/29/2021	ND	204	102	200	5.41	
EXT DRO >C28-C36	<10.0	10.0	08/29/2021	ND					

Surrogate: 1-Chlorooctane 79.0 % 44.3-133

Surrogate: 1-Chlorooctadecane 71.5 % 38.9-142

Cardinal Laboratories

*=Accredited Analyte

PLEASE NOTE: Liability and Damages. Cardinal's liability and client's exclusive remedy for any claim arising, whether based in contract or tort, shall be limited to the amount paid by client for analyses. All claims, including those for negligence and any other cause whatsoever shall be deemed waived unless made in writing and received by Cardinal within thirty (30) days after completion of the applicable service. In no event shall Cardinal be liable for incidental or consequential damages, including, without limitation, business interruptions, loss of use, or loss of profits incurred by client, its subsidiaries, affiliates or successors arising out of or related to the performance of the services hereunder by Cardinal, regardless of whether such claim is based upon any of the above stated reasons or otherwise. Results relate only to the samples identified above. This report shall not be reproduced except in full with written approval of Cardinal Laboratories.

Celey D. Keene, Lab Director/Quality Manager



PHONE (575) 393-2326 ° 101 E. MARLAND ° HOBBS, NM 88240

Analytical Results For:

TRINITY OILFIELD SERVICES & RENTALS, LLC
 JOHN FARRELL
 P. O. BOX 2587
 HOBBS NM, 88241
 Fax To: NONE

Received:	08/25/2021	Sampling Date:	08/20/2021
Reported:	08/30/2021	Sampling Type:	Soil
Project Name:	GOVERNMENT 7 AB	Sampling Condition:	Cool & Intact
Project Number:	GOVERNMENT AB 7 BATTERY	Sample Received By:	Tamara Oldaker
Project Location:	OXY - OFF BUCK SKIN ROAD NEAR CARL		

Sample ID: PD 2 @ 4' (H212269-10)

BTEx 8021B		mg/kg		Analyzed By: ms						
Analyte	Result	Reporting Limit	Analyzed	Method Blank	BS	% Recovery	True Value QC	RPD	Qualifier	
Benzene*	<0.050	0.050	08/27/2021	ND	2.00	99.9	2.00	8.58		
Toluene*	<0.050	0.050	08/27/2021	ND	2.03	101	2.00	8.57		
Ethylbenzene*	<0.050	0.050	08/27/2021	ND	2.05	102	2.00	7.89		
Total Xylenes*	<0.150	0.150	08/27/2021	ND	6.25	104	6.00	7.36		
Total BTEx	<0.300	0.300	08/27/2021	ND						

Surrogate: 4-Bromofluorobenzene (PID) 102 % 69.9-140

Chloride, SM4500CI-B		mg/kg		Analyzed By: AC						
Analyte	Result	Reporting Limit	Analyzed	Method Blank	BS	% Recovery	True Value QC	RPD	Qualifier	
Chloride	<16.0	16.0	08/27/2021	ND	416	104	400	0.00		

TPH 8015M		mg/kg		Analyzed By: CK					
Analyte	Result	Reporting Limit	Analyzed	Method Blank	BS	% Recovery	True Value QC	RPD	Qualifier
GRO C6-C10*	<10.0	10.0	08/29/2021	ND	185	92.3	200	7.47	
DRO >C10-C28*	<10.0	10.0	08/29/2021	ND	204	102	200	5.41	
EXT DRO >C28-C36	<10.0	10.0	08/29/2021	ND					

Surrogate: 1-Chlorooctane 69.9 % 44.3-133

Surrogate: 1-Chlorooctadecane 61.7 % 38.9-142

Cardinal Laboratories

*=Accredited Analyte

PLEASE NOTE: Liability and Damages. Cardinal's liability and client's exclusive remedy for any claim arising, whether based in contract or tort, shall be limited to the amount paid by client for analyses. All claims, including those for negligence and any other cause whatsoever shall be deemed waived unless made in writing and received by Cardinal within thirty (30) days after completion of the applicable service. In no event shall Cardinal be liable for incidental or consequential damages, including, without limitation, business interruptions, loss of use, or loss of profits incurred by client, its subsidiaries, affiliates or successors arising out of or related to the performance of the services hereunder by Cardinal, regardless of whether such claim is based upon any of the above stated reasons or otherwise. Results relate only to the samples identified above. This report shall not be reproduced except in full with written approval of Cardinal Laboratories.

Celey D. Keene, Lab Director/Quality Manager



PHONE (575) 393-2326 ° 101 E. MARLAND ° HOBBS, NM 88240

Analytical Results For:

TRINITY OILFIELD SERVICES & RENTALS, LLC
 JOHN FARRELL
 P. O. BOX 2587
 HOBBS NM, 88241
 Fax To: NONE

Received:	08/25/2021	Sampling Date:	08/20/2021
Reported:	08/30/2021	Sampling Type:	Soil
Project Name:	GOVERNMENT 7 AB	Sampling Condition:	Cool & Intact
Project Number:	GOVERNMENT AB 7 BATTERY	Sample Received By:	Tamara Oldaker
Project Location:	OXY - OFF BUCK SKIN ROAD NEAR CARL		

Sample ID: PD 3 @ SURFACE (H212269-11)

BTX 8021B		mg/kg		Analyzed By: MS					
Analyte	Result	Reporting Limit	Analyzed	Method Blank	BS	% Recovery	True Value QC	RPD	Qualifier
Benzene*	<0.200	0.200	08/28/2021	ND	1.96	97.9	2.00	0.957	QM-07
Toluene*	1.92	0.200	08/28/2021	ND	2.10	105	2.00	0.827	
Ethylbenzene*	5.13	0.200	08/28/2021	ND	2.03	102	2.00	1.15	
Total Xylenes*	21.9	0.600	08/28/2021	ND	6.15	102	6.00	1.10	QM-07
Total BTX	28.9	1.20	08/28/2021	ND					

Surrogate: 4-Bromofluorobenzene (PID) 137 % 69.9-140

Chloride, SM4500CI-B		mg/kg		Analyzed By: AC						
Analyte	Result	Reporting Limit	Analyzed	Method Blank	BS	% Recovery	True Value QC	RPD	Qualifier	
Chloride	96.0	16.0	08/27/2021	ND	416	104	400	0.00		

TPH 8015M		mg/kg		Analyzed By: CK				S-06	
Analyte	Result	Reporting Limit	Analyzed	Method Blank	BS	% Recovery	True Value QC	RPD	Qualifier
GRO C6-C10*	1030	50.0	08/29/2021	ND	185	92.3	200	7.47	
DRO >C10-C28*	33600	50.0	08/29/2021	ND	204	102	200	5.41	
EXT DRO >C28-C36	7910	50.0	08/29/2021	ND					

Surrogate: 1-Chlorooctane 246 % 44.3-133

Surrogate: 1-Chlorooctadecane 713 % 38.9-142

Cardinal Laboratories

*=Accredited Analyte

PLEASE NOTE: Liability and Damages. Cardinal's liability and client's exclusive remedy for any claim arising, whether based in contract or tort, shall be limited to the amount paid by client for analyses. All claims, including those for negligence and any other cause whatsoever shall be deemed waived unless made in writing and received by Cardinal within thirty (30) days after completion of the applicable service. In no event shall Cardinal be liable for incidental or consequential damages, including, without limitation, business interruptions, loss of use, or loss of profits incurred by client, its subsidiaries, affiliates or successors arising out of or related to the performance of the services hereunder by Cardinal, regardless of whether such claim is based upon any of the above stated reasons or otherwise. Results relate only to the samples identified above. This report shall not be reproduced except in full with written approval of Cardinal Laboratories.

Celey D. Keene, Lab Director/Quality Manager



PHONE (575) 393-2326 • 101 E. MARLAND • HOBBS, NM 88240

Analytical Results For:

TRINITY OILFIELD SERVICES & RENTALS, LLC
 JOHN FARRELL
 P. O. BOX 2587
 HOBBS NM, 88241
 Fax To: NONE

Received:	08/25/2021	Sampling Date:	08/19/2021
Reported:	08/30/2021	Sampling Type:	Soil
Project Name:	GOVERNMENT 7 AB	Sampling Condition:	Cool & Intact
Project Number:	GOVERNMENT AB 7 BATTERY	Sample Received By:	Tamara Oldaker
Project Location:	OXY - OFF BUCK SKIN ROAD NEAR CARL		

Sample ID: PD 3 @ 1' (H212269-12)

BTX 8021B		mg/kg		Analyzed By: MS					
Analyte	Result	Reporting Limit	Analyzed	Method Blank	BS	% Recovery	True Value QC	RPD	Qualifier
Benzene*	<0.050	0.050	08/28/2021	ND	1.96	97.9	2.00	0.957	
Toluene*	<0.050	0.050	08/28/2021	ND	2.10	105	2.00	0.827	
Ethylbenzene*	<0.050	0.050	08/28/2021	ND	2.03	102	2.00	1.15	
Total Xylenes*	<0.150	0.150	08/28/2021	ND	6.15	102	6.00	1.10	
Total BTX	<0.300	0.300	08/28/2021	ND					

Surrogate: 4-Bromofluorobenzene (PID) 100 % 69.9-140

Chloride, SM4500Cl-B		mg/kg		Analyzed By: AC						
Analyte	Result	Reporting Limit	Analyzed	Method Blank	BS	% Recovery	True Value QC	RPD	Qualifier	
Chloride	<16.0	16.0	08/27/2021	ND	416	104	400	0.00		

TPH 8015M		mg/kg		Analyzed By: CK					
Analyte	Result	Reporting Limit	Analyzed	Method Blank	BS	% Recovery	True Value QC	RPD	Qualifier
GRO C6-C10*	<10.0	10.0	08/29/2021	ND	185	92.3	200	7.47	
DRO >C10-C28*	1010	10.0	08/29/2021	ND	204	102	200	5.41	
EXT DRO >C28-C36	237	10.0	08/29/2021	ND					

Surrogate: 1-Chlorooctane 78.2 % 44.3-133

Surrogate: 1-Chlorooctadecane 80.8 % 38.9-142

Cardinal Laboratories

*=Accredited Analyte

PLEASE NOTE: Liability and Damages. Cardinal's liability and client's exclusive remedy for any claim arising, whether based in contract or tort, shall be limited to the amount paid by client for analyses. All claims, including those for negligence and any other cause whatsoever shall be deemed waived unless made in writing and received by Cardinal within thirty (30) days after completion of the applicable service. In no event shall Cardinal be liable for incidental or consequential damages, including, without limitation, business interruptions, loss of use, or loss of profits incurred by client, its subsidiaries, affiliates or successors arising out of or related to the performance of the services hereunder by Cardinal, regardless of whether such claim is based upon any of the above stated reasons or otherwise. Results relate only to the samples identified above. This report shall not be reproduced except in full with written approval of Cardinal Laboratories.

Celey D. Keene, Lab Director/Quality Manager



PHONE (575) 393-2326 • 101 E. MARLAND • HOBBS, NM 88240

Analytical Results For:

TRINITY OILFIELD SERVICES & RENTALS, LLC
 JOHN FARRELL
 P. O. BOX 2587
 HOBBS NM, 88241
 Fax To: NONE

Received:	08/25/2021	Sampling Date:	08/20/2021
Reported:	08/30/2021	Sampling Type:	Soil
Project Name:	GOVERNMENT 7 AB	Sampling Condition:	Cool & Intact
Project Number:	GOVERNMENT AB 7 BATTERY	Sample Received By:	Tamara Oldaker
Project Location:	OXY - OFF BUCK SKIN ROAD NEAR CARL		

Sample ID: PD 3 @ 2' (H212269-13)

BTX 8021B		mg/kg		Analyzed By: MS						
Analyte	Result	Reporting Limit	Analyzed	Method Blank	BS	% Recovery	True Value QC	RPD	Qualifier	
Benzene*	<0.050	0.050	08/28/2021	ND	1.96	97.9	2.00	0.957		
Toluene*	<0.050	0.050	08/28/2021	ND	2.10	105	2.00	0.827		
Ethylbenzene*	<0.050	0.050	08/28/2021	ND	2.03	102	2.00	1.15		
Total Xylenes*	<0.150	0.150	08/28/2021	ND	6.15	102	6.00	1.10		
Total BTX	<0.300	0.300	08/28/2021	ND						

Surrogate: 4-Bromofluorobenzene (PID) 101 % 69.9-140

Chloride, SM4500Cl-B		mg/kg		Analyzed By: AC						
Analyte	Result	Reporting Limit	Analyzed	Method Blank	BS	% Recovery	True Value QC	RPD	Qualifier	
Chloride	<16.0	16.0	08/27/2021	ND	416	104	400	0.00		

TPH 8015M		mg/kg		Analyzed By: CK					
Analyte	Result	Reporting Limit	Analyzed	Method Blank	BS	% Recovery	True Value QC	RPD	Qualifier
GRO C6-C10*	<10.0	10.0	08/29/2021	ND	185	92.3	200	7.47	
DRO >C10-C28*	10.2	10.0	08/29/2021	ND	204	102	200	5.41	
EXT DRO >C28-C36	14.6	10.0	08/29/2021	ND					

Surrogate: 1-Chlorooctane 79.0 % 44.3-133

Surrogate: 1-Chlorooctadecane 71.2 % 38.9-142

Cardinal Laboratories

*=Accredited Analyte

PLEASE NOTE: Liability and Damages. Cardinal's liability and client's exclusive remedy for any claim arising, whether based in contract or tort, shall be limited to the amount paid by client for analyses. All claims, including those for negligence and any other cause whatsoever shall be deemed waived unless made in writing and received by Cardinal within thirty (30) days after completion of the applicable service. In no event shall Cardinal be liable for incidental or consequential damages, including, without limitation, business interruptions, loss of use, or loss of profits incurred by client, its subsidiaries, affiliates or successors arising out of or related to the performance of the services hereunder by Cardinal, regardless of whether such claim is based upon any of the above stated reasons or otherwise. Results relate only to the samples identified above. This report shall not be reproduced except in full with written approval of Cardinal Laboratories.

Celey D. Keene, Lab Director/Quality Manager



PHONE (575) 393-2326 ° 101 E. MARLAND ° HOBBS, NM 88240

Analytical Results For:

TRINITY OILFIELD SERVICES & RENTALS, LLC
 JOHN FARRELL
 P. O. BOX 2587
 HOBBS NM, 88241
 Fax To: NONE

Received:	08/25/2021	Sampling Date:	08/20/2021
Reported:	08/30/2021	Sampling Type:	Soil
Project Name:	GOVERNMENT 7 AB	Sampling Condition:	Cool & Intact
Project Number:	GOVERNMENT AB 7 BATTERY	Sample Received By:	Tamara Oldaker
Project Location:	OXY - OFF BUCK SKIN ROAD NEAR CARL		

Sample ID: PD 3 @ 3' (H212269-14)

BTX 8021B		mg/kg		Analyzed By: MS					
Analyte	Result	Reporting Limit	Analyzed	Method Blank	BS	% Recovery	True Value QC	RPD	Qualifier
Benzene*	<0.050	0.050	08/28/2021	ND	1.96	97.9	2.00	0.957	
Toluene*	<0.050	0.050	08/28/2021	ND	2.10	105	2.00	0.827	
Ethylbenzene*	<0.050	0.050	08/28/2021	ND	2.03	102	2.00	1.15	
Total Xylenes*	<0.150	0.150	08/28/2021	ND	6.15	102	6.00	1.10	
Total BTX	<0.300	0.300	08/28/2021	ND					

Surrogate: 4-Bromofluorobenzene (PID) 100 % 69.9-140

Chloride, SM4500CI-B		mg/kg		Analyzed By: AC					
Analyte	Result	Reporting Limit	Analyzed	Method Blank	BS	% Recovery	True Value QC	RPD	Qualifier
Chloride	48.0	16.0	08/27/2021	ND	416	104	400	0.00	

TPH 8015M		mg/kg		Analyzed By: CK					
Analyte	Result	Reporting Limit	Analyzed	Method Blank	BS	% Recovery	True Value QC	RPD	Qualifier
GRO C6-C10*	<10.0	10.0	08/29/2021	ND	185	92.3	200	7.47	
DRO >C10-C28*	<10.0	10.0	08/29/2021	ND	204	102	200	5.41	
EXT DRO >C28-C36	<10.0	10.0	08/29/2021	ND					

Surrogate: 1-Chlorooctane 73.8 % 44.3-133

Surrogate: 1-Chlorooctadecane 66.3 % 38.9-142

Cardinal Laboratories

*=Accredited Analyte

PLEASE NOTE: Liability and Damages. Cardinal's liability and client's exclusive remedy for any claim arising, whether based in contract or tort, shall be limited to the amount paid by client for analyses. All claims, including those for negligence and any other cause whatsoever shall be deemed waived unless made in writing and received by Cardinal within thirty (30) days after completion of the applicable service. In no event shall Cardinal be liable for incidental or consequential damages, including, without limitation, business interruptions, loss of use, or loss of profits incurred by client, its subsidiaries, affiliates or successors arising out of or related to the performance of the services hereunder by Cardinal, regardless of whether such claim is based upon any of the above stated reasons or otherwise. Results relate only to the samples identified above. This report shall not be reproduced except in full with written approval of Cardinal Laboratories.

Celey D. Keene, Lab Director/Quality Manager



PHONE (575) 393-2326 ° 101 E. MARLAND ° HOBBS, NM 88240

Analytical Results For:

TRINITY OILFIELD SERVICES & RENTALS, LLC
 JOHN FARRELL
 P. O. BOX 2587
 HOBBS NM, 88241
 Fax To: NONE

Received:	08/25/2021	Sampling Date:	08/20/2021
Reported:	08/30/2021	Sampling Type:	Soil
Project Name:	GOVERNMENT 7 AB	Sampling Condition:	Cool & Intact
Project Number:	GOVERNMENT AB 7 BATTERY	Sample Received By:	Tamara Oldaker
Project Location:	OXY - OFF BUCK SKIN ROAD NEAR CARL		

Sample ID: PD 3 @ 4' (H212269-15)

BTX 8021B		mg/kg		Analyzed By: MS						
Analyte	Result	Reporting Limit	Analyzed	Method Blank	BS	% Recovery	True Value QC	RPD	Qualifier	
Benzene*	<0.050	0.050	08/28/2021	ND	1.96	97.9	2.00	0.957		
Toluene*	<0.050	0.050	08/28/2021	ND	2.10	105	2.00	0.827		
Ethylbenzene*	<0.050	0.050	08/28/2021	ND	2.03	102	2.00	1.15		
Total Xylenes*	<0.150	0.150	08/28/2021	ND	6.15	102	6.00	1.10		
Total BTX	<0.300	0.300	08/28/2021	ND						

Surrogate: 4-Bromofluorobenzene (PID) 99.1 % 69.9-140

Chloride, SM4500CI-B		mg/kg		Analyzed By: AC						
Analyte	Result	Reporting Limit	Analyzed	Method Blank	BS	% Recovery	True Value QC	RPD	Qualifier	
Chloride	<16.0	16.0	08/27/2021	ND	416	104	400	0.00		

TPH 8015M		mg/kg		Analyzed By: CK					
Analyte	Result	Reporting Limit	Analyzed	Method Blank	BS	% Recovery	True Value QC	RPD	Qualifier
GRO C6-C10*	<10.0	10.0	08/29/2021	ND	185	92.3	200	7.47	
DRO >C10-C28*	<10.0	10.0	08/29/2021	ND	204	102	200	5.41	
EXT DRO >C28-C36	<10.0	10.0	08/29/2021	ND					

Surrogate: 1-Chlorooctane 73.4 % 44.3-133

Surrogate: 1-Chlorooctadecane 64.7 % 38.9-142

Cardinal Laboratories

*=Accredited Analyte

PLEASE NOTE: Liability and Damages. Cardinal's liability and client's exclusive remedy for any claim arising, whether based in contract or tort, shall be limited to the amount paid by client for analyses. All claims, including those for negligence and any other cause whatsoever shall be deemed waived unless made in writing and received by Cardinal within thirty (30) days after completion of the applicable service. In no event shall Cardinal be liable for incidental or consequential damages, including, without limitation, business interruptions, loss of use, or loss of profits incurred by client, its subsidiaries, affiliates or successors arising out of or related to the performance of the services hereunder by Cardinal, regardless of whether such claim is based upon any of the above stated reasons or otherwise. Results relate only to the samples identified above. This report shall not be reproduced except in full with written approval of Cardinal Laboratories.

Celey D. Keene, Lab Director/Quality Manager



PHONE (575) 393-2326 ° 101 E. MARLAND ° HOBBS, NM 88240

Analytical Results For:

TRINITY OILFIELD SERVICES & RENTALS, LLC
 JOHN FARRELL
 P. O. BOX 2587
 HOBBS NM, 88241
 Fax To: NONE

Received:	08/25/2021	Sampling Date:	08/20/2021
Reported:	08/30/2021	Sampling Type:	Soil
Project Name:	GOVERNMENT 7 AB	Sampling Condition:	Cool & Intact
Project Number:	GOVERNMENT AB 7 BATTERY	Sample Received By:	Tamara Oldaker
Project Location:	OXY - OFF BUCK SKIN ROAD NEAR CARL		

Sample ID: PD 4 @ SURFACE (H212269-16)

BTX 8021B		mg/kg		Analyzed By: MS					
Analyte	Result	Reporting Limit	Analyzed	Method Blank	BS	% Recovery	True Value QC	RPD	Qualifier
Benzene*	<0.200	0.200	08/28/2021	ND	1.96	97.9	2.00	0.957	
Toluene*	1.51	0.200	08/28/2021	ND	2.10	105	2.00	0.827	
Ethylbenzene*	4.19	0.200	08/28/2021	ND	2.03	102	2.00	1.15	
Total Xylenes*	18.8	0.600	08/28/2021	ND	6.15	102	6.00	1.10	
Total BTX	24.5	1.20	08/28/2021	ND					

Surrogate: 4-Bromofluorobenzene (PID) 131 % 69.9-140

Chloride, SM4500CI-B		mg/kg		Analyzed By: AC					
Analyte	Result	Reporting Limit	Analyzed	Method Blank	BS	% Recovery	True Value QC	RPD	Qualifier
Chloride	96.0	16.0	08/27/2021	ND	416	104	400	0.00	

TPH 8015M		mg/kg		Analyzed By: CK				S-06	
Analyte	Result	Reporting Limit	Analyzed	Method Blank	BS	% Recovery	True Value QC	RPD	Qualifier
GRO C6-C10*	801	50.0	08/29/2021	ND	185	92.3	200	7.47	
DRO >C10-C28*	33000	50.0	08/29/2021	ND	204	102	200	5.41	
EXT DRO >C28-C36	8780	50.0	08/29/2021	ND					

Surrogate: 1-Chlorooctane 202 % 44.3-133

Surrogate: 1-Chlorooctadecane 735 % 38.9-142

Cardinal Laboratories

*=Accredited Analyte

PLEASE NOTE: Liability and Damages. Cardinal's liability and client's exclusive remedy for any claim arising, whether based in contract or tort, shall be limited to the amount paid by client for analyses. All claims, including those for negligence and any other cause whatsoever shall be deemed waived unless made in writing and received by Cardinal within thirty (30) days after completion of the applicable service. In no event shall Cardinal be liable for incidental or consequential damages, including, without limitation, business interruptions, loss of use, or loss of profits incurred by client, its subsidiaries, affiliates or successors arising out of or related to the performance of the services hereunder by Cardinal, regardless of whether such claim is based upon any of the above stated reasons or otherwise. Results relate only to the samples identified above. This report shall not be reproduced except in full with written approval of Cardinal Laboratories.

Celey D. Keene, Lab Director/Quality Manager



PHONE (575) 393-2326 ° 101 E. MARLAND ° HOBBS, NM 88240

Analytical Results For:

TRINITY OILFIELD SERVICES & RENTALS, LLC
 JOHN FARRELL
 P. O. BOX 2587
 HOBBS NM, 88241
 Fax To: NONE

Received:	08/25/2021	Sampling Date:	08/20/2021
Reported:	08/30/2021	Sampling Type:	Soil
Project Name:	GOVERNMENT 7 AB	Sampling Condition:	Cool & Intact
Project Number:	GOVERNMENT AB 7 BATTERY	Sample Received By:	Tamara Oldaker
Project Location:	OXY - OFF BUCK SKIN ROAD NEAR CARL		

Sample ID: PD 4 @ 1' (H212269-17)

BTX 8021B		mg/kg		Analyzed By: MS						
Analyte	Result	Reporting Limit	Analyzed	Method Blank	BS	% Recovery	True Value QC	RPD	Qualifier	
Benzene*	<0.050	0.050	08/28/2021	ND	1.96	97.9	2.00	0.957		
Toluene*	<0.050	0.050	08/28/2021	ND	2.10	105	2.00	0.827		
Ethylbenzene*	<0.050	0.050	08/28/2021	ND	2.03	102	2.00	1.15		
Total Xylenes*	<0.150	0.150	08/28/2021	ND	6.15	102	6.00	1.10		
Total BTX	<0.300	0.300	08/28/2021	ND						

Surrogate: 4-Bromofluorobenzene (PID) 101 % 69.9-140

Chloride, SM4500CI-B		mg/kg		Analyzed By: AC						
Analyte	Result	Reporting Limit	Analyzed	Method Blank	BS	% Recovery	True Value QC	RPD	Qualifier	
Chloride	<16.0	16.0	08/27/2021	ND	416	104	400	0.00		

TPH 8015M		mg/kg		Analyzed By: CK					
Analyte	Result	Reporting Limit	Analyzed	Method Blank	BS	% Recovery	True Value QC	RPD	Qualifier
GRO C6-C10*	<10.0	10.0	08/29/2021	ND	185	92.3	200	7.47	
DRO >C10-C28*	796	10.0	08/29/2021	ND	204	102	200	5.41	
EXT DRO >C28-C36	202	10.0	08/29/2021	ND					

Surrogate: 1-Chlorooctane 79.3 % 44.3-133

Surrogate: 1-Chlorooctadecane 96.3 % 38.9-142

Cardinal Laboratories

*=Accredited Analyte

PLEASE NOTE: Liability and Damages. Cardinal's liability and client's exclusive remedy for any claim arising, whether based in contract or tort, shall be limited to the amount paid by client for analyses. All claims, including those for negligence and any other cause whatsoever shall be deemed waived unless made in writing and received by Cardinal within thirty (30) days after completion of the applicable service. In no event shall Cardinal be liable for incidental or consequential damages, including, without limitation, business interruptions, loss of use, or loss of profits incurred by client, its subsidiaries, affiliates or successors arising out of or related to the performance of the services hereunder by Cardinal, regardless of whether such claim is based upon any of the above stated reasons or otherwise. Results relate only to the samples identified above. This report shall not be reproduced except in full with written approval of Cardinal Laboratories.

Celey D. Keene, Lab Director/Quality Manager



PHONE (575) 393-2326 ° 101 E. MARLAND ° HOBBS, NM 88240

Analytical Results For:

TRINITY OILFIELD SERVICES & RENTALS, LLC
 JOHN FARRELL
 P. O. BOX 2587
 HOBBS NM, 88241
 Fax To: NONE

Received:	08/25/2021	Sampling Date:	08/20/2021
Reported:	08/30/2021	Sampling Type:	Soil
Project Name:	GOVERNMENT 7 AB	Sampling Condition:	Cool & Intact
Project Number:	GOVERNMENT AB 7 BATTERY	Sample Received By:	Tamara Oldaker
Project Location:	OXY - OFF BUCK SKIN ROAD NEAR CARL		

Sample ID: PD 4 @ 2' (H212269-18)

BTX 8021B		mg/kg		Analyzed By: MS						
Analyte	Result	Reporting Limit	Analyzed	Method Blank	BS	% Recovery	True Value QC	RPD	Qualifier	
Benzene*	<0.050	0.050	08/28/2021	ND	1.96	97.9	2.00	0.957		
Toluene*	<0.050	0.050	08/28/2021	ND	2.10	105	2.00	0.827		
Ethylbenzene*	<0.050	0.050	08/28/2021	ND	2.03	102	2.00	1.15		
Total Xylenes*	<0.150	0.150	08/28/2021	ND	6.15	102	6.00	1.10		
Total BTX	<0.300	0.300	08/28/2021	ND						

Surrogate: 4-Bromofluorobenzene (PID) 100 % 69.9-140

Chloride, SM4500Cl-B		mg/kg		Analyzed By: AC						
Analyte	Result	Reporting Limit	Analyzed	Method Blank	BS	% Recovery	True Value QC	RPD	Qualifier	
Chloride	64.0	16.0	08/27/2021	ND	416	104	400	0.00		

TPH 8015M		mg/kg		Analyzed By: CK					
Analyte	Result	Reporting Limit	Analyzed	Method Blank	BS	% Recovery	True Value QC	RPD	Qualifier
GRO C6-C10*	<10.0	10.0	08/29/2021	ND	185	92.3	200	7.47	
DRO >C10-C28*	<10.0	10.0	08/29/2021	ND	204	102	200	5.41	
EXT DRO >C28-C36	17.4	10.0	08/29/2021	ND					

Surrogate: 1-Chlorooctane 79.8 % 44.3-133

Surrogate: 1-Chlorooctadecane 70.4 % 38.9-142

Cardinal Laboratories

*=Accredited Analyte

PLEASE NOTE: Liability and Damages. Cardinal's liability and client's exclusive remedy for any claim arising, whether based in contract or tort, shall be limited to the amount paid by client for analyses. All claims, including those for negligence and any other cause whatsoever shall be deemed waived unless made in writing and received by Cardinal within thirty (30) days after completion of the applicable service. In no event shall Cardinal be liable for incidental or consequential damages, including, without limitation, business interruptions, loss of use, or loss of profits incurred by client, its subsidiaries, affiliates or successors arising out of or related to the performance of the services hereunder by Cardinal, regardless of whether such claim is based upon any of the above stated reasons or otherwise. Results relate only to the samples identified above. This report shall not be reproduced except in full with written approval of Cardinal Laboratories.

Celey D. Keene, Lab Director/Quality Manager



PHONE (575) 393-2326 ° 101 E. MARLAND ° HOBBS, NM 88240

Analytical Results For:

TRINITY OILFIELD SERVICES & RENTALS, LLC
 JOHN FARRELL
 P. O. BOX 2587
 HOBBS NM, 88241
 Fax To: NONE

Received:	08/25/2021	Sampling Date:	08/20/2021
Reported:	08/30/2021	Sampling Type:	Soil
Project Name:	GOVERNMENT 7 AB	Sampling Condition:	Cool & Intact
Project Number:	GOVERNMENT AB 7 BATTERY	Sample Received By:	Tamara Oldaker
Project Location:	OXY - OFF BUCK SKIN ROAD NEAR CARL		

Sample ID: PD 4 @ 3' (H212269-19)

BTX 8021B		mg/kg		Analyzed By: MS					
Analyte	Result	Reporting Limit	Analyzed	Method Blank	BS	% Recovery	True Value QC	RPD	Qualifier
Benzene*	<0.050	0.050	08/28/2021	ND	1.96	97.9	2.00	0.957	
Toluene*	<0.050	0.050	08/28/2021	ND	2.10	105	2.00	0.827	
Ethylbenzene*	<0.050	0.050	08/28/2021	ND	2.03	102	2.00	1.15	
Total Xylenes*	<0.150	0.150	08/28/2021	ND	6.15	102	6.00	1.10	
Total BTX	<0.300	0.300	08/28/2021	ND					

Surrogate: 4-Bromofluorobenzene (PID) 99.0 % 69.9-140

Chloride, SM4500CI-B		mg/kg		Analyzed By: AC					
Analyte	Result	Reporting Limit	Analyzed	Method Blank	BS	% Recovery	True Value QC	RPD	Qualifier
Chloride	64.0	16.0	08/27/2021	ND	416	104	400	0.00	

TPH 8015M		mg/kg		Analyzed By: CK					
Analyte	Result	Reporting Limit	Analyzed	Method Blank	BS	% Recovery	True Value QC	RPD	Qualifier
GRO C6-C10*	<10.0	10.0	08/29/2021	ND	185	92.3	200	7.47	
DRO >C10-C28*	<10.0	10.0	08/29/2021	ND	204	102	200	5.41	
EXT DRO >C28-C36	<10.0	10.0	08/29/2021	ND					

Surrogate: 1-Chlorooctane 77.2 % 44.3-133

Surrogate: 1-Chlorooctadecane 69.2 % 38.9-142

Cardinal Laboratories

*=Accredited Analyte

PLEASE NOTE: Liability and Damages. Cardinal's liability and client's exclusive remedy for any claim arising, whether based in contract or tort, shall be limited to the amount paid by client for analyses. All claims, including those for negligence and any other cause whatsoever shall be deemed waived unless made in writing and received by Cardinal within thirty (30) days after completion of the applicable service. In no event shall Cardinal be liable for incidental or consequential damages, including, without limitation, business interruptions, loss of use, or loss of profits incurred by client, its subsidiaries, affiliates or successors arising out of or related to the performance of the services hereunder by Cardinal, regardless of whether such claim is based upon any of the above stated reasons or otherwise. Results relate only to the samples identified above. This report shall not be reproduced except in full with written approval of Cardinal Laboratories.

Celey D. Keene, Lab Director/Quality Manager



PHONE (575) 393-2326 ° 101 E. MARLAND ° HOBBS, NM 88240

Analytical Results For:

TRINITY OILFIELD SERVICES & RENTALS, LLC
 JOHN FARRELL
 P. O. BOX 2587
 HOBBS NM, 88241
 Fax To: NONE

Received:	08/25/2021	Sampling Date:	08/20/2021
Reported:	08/30/2021	Sampling Type:	Soil
Project Name:	GOVERNMENT 7 AB	Sampling Condition:	Cool & Intact
Project Number:	GOVERNMENT AB 7 BATTERY	Sample Received By:	Tamara Oldaker
Project Location:	OXY - OFF BUCK SKIN ROAD NEAR CARL		

Sample ID: PD 4 @ 4' (H212269-20)

BTX 8021B		mg/kg		Analyzed By: MS						
Analyte	Result	Reporting Limit	Analyzed	Method Blank	BS	% Recovery	True Value QC	RPD	Qualifier	
Benzene*	<0.050	0.050	08/28/2021	ND	1.96	97.9	2.00	0.957		
Toluene*	<0.050	0.050	08/28/2021	ND	2.10	105	2.00	0.827		
Ethylbenzene*	<0.050	0.050	08/28/2021	ND	2.03	102	2.00	1.15		
Total Xylenes*	<0.150	0.150	08/28/2021	ND	6.15	102	6.00	1.10		
Total BTX	<0.300	0.300	08/28/2021	ND						

Surrogate: 4-Bromofluorobenzene (PID) 98.7 % 69.9-140

Chloride, SM4500CI-B		mg/kg		Analyzed By: AC						
Analyte	Result	Reporting Limit	Analyzed	Method Blank	BS	% Recovery	True Value QC	RPD	Qualifier	
Chloride	<16.0	16.0	08/27/2021	ND	416	104	400	0.00		

TPH 8015M		mg/kg		Analyzed By: CK					
Analyte	Result	Reporting Limit	Analyzed	Method Blank	BS	% Recovery	True Value QC	RPD	Qualifier
GRO C6-C10*	<10.0	10.0	08/29/2021	ND	185	92.3	200	7.47	
DRO >C10-C28*	<10.0	10.0	08/29/2021	ND	204	102	200	5.41	
EXT DRO >C28-C36	<10.0	10.0	08/29/2021	ND					

Surrogate: 1-Chlorooctane 73.8 % 44.3-133

Surrogate: 1-Chlorooctadecane 66.2 % 38.9-142

Cardinal Laboratories

*=Accredited Analyte

PLEASE NOTE: Liability and Damages. Cardinal's liability and client's exclusive remedy for any claim arising, whether based in contract or tort, shall be limited to the amount paid by client for analyses. All claims, including those for negligence and any other cause whatsoever shall be deemed waived unless made in writing and received by Cardinal within thirty (30) days after completion of the applicable service. In no event shall Cardinal be liable for incidental or consequential damages, including, without limitation, business interruptions, loss of use, or loss of profits incurred by client, its subsidiaries, affiliates or successors arising out of or related to the performance of the services hereunder by Cardinal, regardless of whether such claim is based upon any of the above stated reasons or otherwise. Results relate only to the samples identified above. This report shall not be reproduced except in full with written approval of Cardinal Laboratories.

Celey D. Keene, Lab Director/Quality Manager



PHONE (575) 393-2326 ° 101 E. MARLAND ° HOBBS, NM 88240

Analytical Results For:

TRINITY OILFIELD SERVICES & RENTALS, LLC
 JOHN FARRELL
 P. O. BOX 2587
 HOBBS NM, 88241
 Fax To: NONE

Received:	08/25/2021	Sampling Date:	08/20/2021
Reported:	08/30/2021	Sampling Type:	Soil
Project Name:	GOVERNMENT 7 AB	Sampling Condition:	Cool & Intact
Project Number:	GOVERNMENT AB 7 BATTERY	Sample Received By:	Tamara Oldaker
Project Location:	OXY - OFF BUCK SKIN ROAD NEAR CARL		

Sample ID: PD 5 @ SURFACE (H212269-21)

BTX 8021B		mg/kg		Analyzed By: MS					
Analyte	Result	Reporting Limit	Analyzed	Method Blank	BS	% Recovery	True Value QC	RPD	Qualifier
Benzene*	<0.200	0.200	08/28/2021	ND	1.96	97.9	2.00	0.957	
Toluene*	1.72	0.200	08/28/2021	ND	2.10	105	2.00	0.827	
Ethylbenzene*	4.55	0.200	08/28/2021	ND	2.03	102	2.00	1.15	
Total Xylenes*	20.2	0.600	08/28/2021	ND	6.15	102	6.00	1.10	
Total BTX	26.5	1.20	08/28/2021	ND					

Surrogate: 4-Bromofluorobenzene (PID) 130 % 69.9-140

Chloride, SM4500CI-B		mg/kg		Analyzed By: AC						
Analyte	Result	Reporting Limit	Analyzed	Method Blank	BS	% Recovery	True Value QC	RPD	Qualifier	
Chloride	112	16.0	08/27/2021	ND	416	104	400	0.00		

TPH 8015M		mg/kg		Analyzed By: CK				S-06	
Analyte	Result	Reporting Limit	Analyzed	Method Blank	BS	% Recovery	True Value QC	RPD	Qualifier
GRO C6-C10*	763	50.0	08/29/2021	ND	185	92.3	200	7.47	
DRO >C10-C28*	32100	50.0	08/29/2021	ND	204	102	200	5.41	
EXT DRO >C28-C36	8710	50.0	08/29/2021	ND					

Surrogate: 1-Chlorooctane 198 % 44.3-133

Surrogate: 1-Chlorooctadecane 718 % 38.9-142

Cardinal Laboratories

*=Accredited Analyte

PLEASE NOTE: Liability and Damages. Cardinal's liability and client's exclusive remedy for any claim arising, whether based in contract or tort, shall be limited to the amount paid by client for analyses. All claims, including those for negligence and any other cause whatsoever shall be deemed waived unless made in writing and received by Cardinal within thirty (30) days after completion of the applicable service. In no event shall Cardinal be liable for incidental or consequential damages, including, without limitation, business interruptions, loss of use, or loss of profits incurred by client, its subsidiaries, affiliates or successors arising out of or related to the performance of the services hereunder by Cardinal, regardless of whether such claim is based upon any of the above stated reasons or otherwise. Results relate only to the samples identified above. This report shall not be reproduced except in full with written approval of Cardinal Laboratories.

Celey D. Keene, Lab Director/Quality Manager



PHONE (575) 393-2326 • 101 E. MARLAND • HOBBS, NM 88240

Analytical Results For:

TRINITY OILFIELD SERVICES & RENTALS, LLC
 JOHN FARRELL
 P. O. BOX 2587
 HOBBS NM, 88241
 Fax To: NONE

Received:	08/25/2021	Sampling Date:	08/20/2021
Reported:	08/30/2021	Sampling Type:	Soil
Project Name:	GOVERNMENT 7 AB	Sampling Condition:	Cool & Intact
Project Number:	GOVERNMENT AB 7 BATTERY	Sample Received By:	Tamara Oldaker
Project Location:	OXY - OFF BUCK SKIN ROAD NEAR CARL		

Sample ID: PD 5 @ 1' (H212269-22)

BTX 8021B		mg/kg		Analyzed By: MS					
Analyte	Result	Reporting Limit	Analyzed	Method Blank	BS	% Recovery	True Value QC	RPD	Qualifier
Benzene*	<0.050	0.050	08/28/2021	ND	1.96	97.9	2.00	0.957	
Toluene*	<0.050	0.050	08/28/2021	ND	2.10	105	2.00	0.827	
Ethylbenzene*	<0.050	0.050	08/28/2021	ND	2.03	102	2.00	1.15	
Total Xylenes*	<0.150	0.150	08/28/2021	ND	6.15	102	6.00	1.10	
Total BTX	<0.300	0.300	08/28/2021	ND					

Surrogate: 4-Bromofluorobenzene (PID) 101 % 69.9-140

Chloride, SM4500Cl-B		mg/kg		Analyzed By: AC					
Analyte	Result	Reporting Limit	Analyzed	Method Blank	BS	% Recovery	True Value QC	RPD	Qualifier
Chloride	<16.0	16.0	08/27/2021	ND	416	104	400	0.00	

TPH 8015M		mg/kg		Analyzed By: CK					
Analyte	Result	Reporting Limit	Analyzed	Method Blank	BS	% Recovery	True Value QC	RPD	Qualifier
GRO C6-C10*	<10.0	10.0	08/29/2021	ND	185	92.3	200	7.47	
DRO >C10-C28*	757	10.0	08/29/2021	ND	204	102	200	5.41	
EXT DRO >C28-C36	175	10.0	08/29/2021	ND					

Surrogate: 1-Chlorooctane 80.3 % 44.3-133

Surrogate: 1-Chlorooctadecane 79.3 % 38.9-142

Cardinal Laboratories

*=Accredited Analyte

PLEASE NOTE: Liability and Damages. Cardinal's liability and client's exclusive remedy for any claim arising, whether based in contract or tort, shall be limited to the amount paid by client for analyses. All claims, including those for negligence and any other cause whatsoever shall be deemed waived unless made in writing and received by Cardinal within thirty (30) days after completion of the applicable service. In no event shall Cardinal be liable for incidental or consequential damages, including, without limitation, business interruptions, loss of use, or loss of profits incurred by client, its subsidiaries, affiliates or successors arising out of or related to the performance of the services hereunder by Cardinal, regardless of whether such claim is based upon any of the above stated reasons or otherwise. Results relate only to the samples identified above. This report shall not be reproduced except in full with written approval of Cardinal Laboratories.

Celey D. Keene, Lab Director/Quality Manager



PHONE (575) 393-2326 ° 101 E. MARLAND ° HOBBS, NM 88240

Analytical Results For:

TRINITY OILFIELD SERVICES & RENTALS, LLC
 JOHN FARRELL
 P. O. BOX 2587
 HOBBS NM, 88241
 Fax To: NONE

Received:	08/25/2021	Sampling Date:	08/20/2021
Reported:	08/30/2021	Sampling Type:	Soil
Project Name:	GOVERNMENT 7 AB	Sampling Condition:	Cool & Intact
Project Number:	GOVERNMENT AB 7 BATTERY	Sample Received By:	Tamara Oldaker
Project Location:	OXY - OFF BUCK SKIN ROAD NEAR CARL		

Sample ID: PD 5 @ 2' (H212269-23)

BTEx 8021B		mg/kg		Analyzed By: MS					
Analyte	Result	Reporting Limit	Analyzed	Method Blank	BS	% Recovery	True Value QC	RPD	Qualifier
Benzene*	<0.050	0.050	08/28/2021	ND	1.96	97.9	2.00	0.957	
Toluene*	<0.050	0.050	08/28/2021	ND	2.10	105	2.00	0.827	
Ethylbenzene*	<0.050	0.050	08/28/2021	ND	2.03	102	2.00	1.15	
Total Xylenes*	<0.150	0.150	08/28/2021	ND	6.15	102	6.00	1.10	
Total BTEX	<0.300	0.300	08/28/2021	ND					

Surrogate: 4-Bromofluorobenzene (PID) 98.5 % 69.9-140

Chloride, SM4500Cl-B		mg/kg		Analyzed By: AC						
Analyte	Result	Reporting Limit	Analyzed	Method Blank	BS	% Recovery	True Value QC	RPD	Qualifier	
Chloride	<16.0	16.0	08/27/2021	ND	416	104	400	0.00		

TPH 8015M		mg/kg		Analyzed By: CK					
Analyte	Result	Reporting Limit	Analyzed	Method Blank	BS	% Recovery	True Value QC	RPD	Qualifier
GRO C6-C10*	<10.0	10.0	08/29/2021	ND	185	92.3	200	7.47	
DRO >C10-C28*	118	10.0	08/29/2021	ND	204	102	200	5.41	
EXT DRO >C28-C36	44.4	10.0	08/29/2021	ND					

Surrogate: 1-Chlorooctane 81.6 % 44.3-133

Surrogate: 1-Chlorooctadecane 78.2 % 38.9-142

Cardinal Laboratories

*=Accredited Analyte

PLEASE NOTE: Liability and Damages. Cardinal's liability and client's exclusive remedy for any claim arising, whether based in contract or tort, shall be limited to the amount paid by client for analyses. All claims, including those for negligence and any other cause whatsoever shall be deemed waived unless made in writing and received by Cardinal within thirty (30) days after completion of the applicable service. In no event shall Cardinal be liable for incidental or consequential damages, including, without limitation, business interruptions, loss of use, or loss of profits incurred by client, its subsidiaries, affiliates or successors arising out of or related to the performance of the services hereunder by Cardinal, regardless of whether such claim is based upon any of the above stated reasons or otherwise. Results relate only to the samples identified above. This report shall not be reproduced except in full with written approval of Cardinal Laboratories.

Celey D. Keene, Lab Director/Quality Manager



PHONE (575) 393-2326 ° 101 E. MARLAND ° HOBBS, NM 88240

Analytical Results For:

TRINITY OILFIELD SERVICES & RENTALS, LLC
 JOHN FARRELL
 P. O. BOX 2587
 HOBBS NM, 88241
 Fax To: NONE

Received:	08/25/2021	Sampling Date:	08/20/2021
Reported:	08/30/2021	Sampling Type:	Soil
Project Name:	GOVERNMENT 7 AB	Sampling Condition:	Cool & Intact
Project Number:	GOVERNMENT AB 7 BATTERY	Sample Received By:	Tamara Oldaker
Project Location:	OXY - OFF BUCK SKIN ROAD NEAR CARL		

Sample ID: PD 5 @ 3' (H212269-24)

BTX 8021B		mg/kg		Analyzed By: MS					
Analyte	Result	Reporting Limit	Analyzed	Method Blank	BS	% Recovery	True Value QC	RPD	Qualifier
Benzene*	<0.050	0.050	08/28/2021	ND	1.96	97.9	2.00	0.957	
Toluene*	<0.050	0.050	08/28/2021	ND	2.10	105	2.00	0.827	
Ethylbenzene*	<0.050	0.050	08/28/2021	ND	2.03	102	2.00	1.15	
Total Xylenes*	<0.150	0.150	08/28/2021	ND	6.15	102	6.00	1.10	
Total BTX	<0.300	0.300	08/28/2021	ND					

Surrogate: 4-Bromofluorobenzene (PID) 98.4 % 69.9-140

Chloride, SM4500CI-B		mg/kg		Analyzed By: AC					
Analyte	Result	Reporting Limit	Analyzed	Method Blank	BS	% Recovery	True Value QC	RPD	Qualifier
Chloride	32.0	16.0	08/27/2021	ND	416	104	400	0.00	

TPH 8015M		mg/kg		Analyzed By: CK					
Analyte	Result	Reporting Limit	Analyzed	Method Blank	BS	% Recovery	True Value QC	RPD	Qualifier
GRO C6-C10*	<10.0	10.0	08/29/2021	ND	185	92.3	200	7.47	
DRO >C10-C28*	<10.0	10.0	08/29/2021	ND	204	102	200	5.41	
EXT DRO >C28-C36	<10.0	10.0	08/29/2021	ND					

Surrogate: 1-Chlorooctane 78.7 % 44.3-133

Surrogate: 1-Chlorooctadecane 69.6 % 38.9-142

Cardinal Laboratories

*=Accredited Analyte

PLEASE NOTE: Liability and Damages. Cardinal's liability and client's exclusive remedy for any claim arising, whether based in contract or tort, shall be limited to the amount paid by client for analyses. All claims, including those for negligence and any other cause whatsoever shall be deemed waived unless made in writing and received by Cardinal within thirty (30) days after completion of the applicable service. In no event shall Cardinal be liable for incidental or consequential damages, including, without limitation, business interruptions, loss of use, or loss of profits incurred by client, its subsidiaries, affiliates or successors arising out of or related to the performance of the services hereunder by Cardinal, regardless of whether such claim is based upon any of the above stated reasons or otherwise. Results relate only to the samples identified above. This report shall not be reproduced except in full with written approval of Cardinal Laboratories.

Celey D. Keene, Lab Director/Quality Manager



PHONE (575) 393-2326 • 101 E. MARLAND • HOBBS, NM 88240

Analytical Results For:

TRINITY OILFIELD SERVICES & RENTALS, LLC
 JOHN FARRELL
 P. O. BOX 2587
 HOBBS NM, 88241
 Fax To: NONE

Received:	08/25/2021	Sampling Date:	08/20/2021
Reported:	08/30/2021	Sampling Type:	Soil
Project Name:	GOVERNMENT 7 AB	Sampling Condition:	Cool & Intact
Project Number:	GOVERNMENT AB 7 BATTERY	Sample Received By:	Tamara Oldaker
Project Location:	OXY - OFF BUCK SKIN ROAD NEAR CARL		

Sample ID: PD 5 @ 4' (H212269-25)

BTX 8021B		mg/kg		Analyzed By: MS						
Analyte	Result	Reporting Limit	Analyzed	Method Blank	BS	% Recovery	True Value QC	RPD	Qualifier	
Benzene*	<0.050	0.050	08/28/2021	ND	1.96	97.9	2.00	0.957		
Toluene*	<0.050	0.050	08/28/2021	ND	2.10	105	2.00	0.827		
Ethylbenzene*	<0.050	0.050	08/28/2021	ND	2.03	102	2.00	1.15		
Total Xylenes*	<0.150	0.150	08/28/2021	ND	6.15	102	6.00	1.10		
Total BTX	<0.300	0.300	08/28/2021	ND						

Surrogate: 4-Bromofluorobenzene (PID) 99.7 % 69.9-140

Chloride, SM4500CI-B		mg/kg		Analyzed By: AC						
Analyte	Result	Reporting Limit	Analyzed	Method Blank	BS	% Recovery	True Value QC	RPD	Qualifier	
Chloride	<16.0	16.0	08/27/2021	ND	416	104	400	0.00		

TPH 8015M		mg/kg		Analyzed By: CK					
Analyte	Result	Reporting Limit	Analyzed	Method Blank	BS	% Recovery	True Value QC	RPD	Qualifier
GRO C6-C10*	<10.0	10.0	08/29/2021	ND	185	92.3	200	7.47	
DRO >C10-C28*	<10.0	10.0	08/29/2021	ND	204	102	200	5.41	
EXT DRO >C28-C36	<10.0	10.0	08/29/2021	ND					

Surrogate: 1-Chlorooctane 67.7 % 44.3-133

Surrogate: 1-Chlorooctadecane 59.6 % 38.9-142

Cardinal Laboratories

*=Accredited Analyte

PLEASE NOTE: Liability and Damages. Cardinal's liability and client's exclusive remedy for any claim arising, whether based in contract or tort, shall be limited to the amount paid by client for analyses. All claims, including those for negligence and any other cause whatsoever shall be deemed waived unless made in writing and received by Cardinal within thirty (30) days after completion of the applicable service. In no event shall Cardinal be liable for incidental or consequential damages, including, without limitation, business interruptions, loss of use, or loss of profits incurred by client, its subsidiaries, affiliates or successors arising out of or related to the performance of the services hereunder by Cardinal, regardless of whether such claim is based upon any of the above stated reasons or otherwise. Results relate only to the samples identified above. This report shall not be reproduced except in full with written approval of Cardinal Laboratories.

Celey D. Keene, Lab Director/Quality Manager



PHONE (575) 393-2326 ° 101 E. MARLAND ° HOBBS, NM 88240

Analytical Results For:

TRINITY OILFIELD SERVICES & RENTALS, LLC
 JOHN FARRELL
 P. O. BOX 2587
 HOBBS NM, 88241
 Fax To: NONE

Received:	08/25/2021	Sampling Date:	08/20/2021
Reported:	08/30/2021	Sampling Type:	Soil
Project Name:	GOVERNMENT 7 AB	Sampling Condition:	Cool & Intact
Project Number:	GOVERNMENT AB 7 BATTERY	Sample Received By:	Tamara Oldaker
Project Location:	OXY - OFF BUCK SKIN ROAD NEAR CARL		

Sample ID: PD 6 @ SURFACE (H212269-26)

BTX 8021B		mg/kg		Analyzed By: MS					
Analyte	Result	Reporting Limit	Analyzed	Method Blank	BS	% Recovery	True Value QC	RPD	Qualifier
Benzene*	<0.200	0.200	08/28/2021	ND	1.96	97.9	2.00	0.957	
Toluene*	0.832	0.200	08/28/2021	ND	2.10	105	2.00	0.827	
Ethylbenzene*	2.04	0.200	08/28/2021	ND	2.03	102	2.00	1.15	
Total Xylenes*	9.20	0.600	08/28/2021	ND	6.15	102	6.00	1.10	
Total BTX	12.1	1.20	08/28/2021	ND					

Surrogate: 4-Bromofluorobenzene (PID) 118 % 69.9-140

Chloride, SM4500CI-B		mg/kg		Analyzed By: AC						
Analyte	Result	Reporting Limit	Analyzed	Method Blank	BS	% Recovery	True Value QC	RPD	Qualifier	
Chloride	48.0	16.0	08/27/2021	ND	416	104	400	0.00		

TPH 8015M		mg/kg		Analyzed By: CK					S-06	
Analyte	Result	Reporting Limit	Analyzed	Method Blank	BS	% Recovery	True Value QC	RPD	Qualifier	
GRO C6-C10*	367	50.0	08/29/2021	ND	185	92.3	200	7.47		
DRO >C10-C28*	31500	50.0	08/29/2021	ND	204	102	200	5.41		
EXT DRO >C28-C36	8670	50.0	08/29/2021	ND						

Surrogate: 1-Chlorooctane 138 % 44.3-133

Surrogate: 1-Chlorooctadecane 727 % 38.9-142

Cardinal Laboratories

*=Accredited Analyte

PLEASE NOTE: Liability and Damages. Cardinal's liability and client's exclusive remedy for any claim arising, whether based in contract or tort, shall be limited to the amount paid by client for analyses. All claims, including those for negligence and any other cause whatsoever shall be deemed waived unless made in writing and received by Cardinal within thirty (30) days after completion of the applicable service. In no event shall Cardinal be liable for incidental or consequential damages, including, without limitation, business interruptions, loss of use, or loss of profits incurred by client, its subsidiaries, affiliates or successors arising out of or related to the performance of the services hereunder by Cardinal, regardless of whether such claim is based upon any of the above stated reasons or otherwise. Results relate only to the samples identified above. This report shall not be reproduced except in full with written approval of Cardinal Laboratories.

Celey D. Keene, Lab Director/Quality Manager



PHONE (575) 393-2326 ° 101 E. MARLAND ° HOBBS, NM 88240

Analytical Results For:

TRINITY OILFIELD SERVICES & RENTALS, LLC
 JOHN FARRELL
 P. O. BOX 2587
 HOBBS NM, 88241
 Fax To: NONE

Received:	08/25/2021	Sampling Date:	08/20/2021
Reported:	08/30/2021	Sampling Type:	Soil
Project Name:	GOVERNMENT 7 AB	Sampling Condition:	Cool & Intact
Project Number:	GOVERNMENT AB 7 BATTERY	Sample Received By:	Tamara Oldaker
Project Location:	OXY - OFF BUCK SKIN ROAD NEAR CARL		

Sample ID: PD 6 @ 1' (H212269-27)

BTX 8021B		mg/kg		Analyzed By: MS						
Analyte	Result	Reporting Limit	Analyzed	Method Blank	BS	% Recovery	True Value QC	RPD	Qualifier	
Benzene*	<0.050	0.050	08/28/2021	ND	1.96	97.9	2.00	0.957		
Toluene*	<0.050	0.050	08/28/2021	ND	2.10	105	2.00	0.827		
Ethylbenzene*	<0.050	0.050	08/28/2021	ND	2.03	102	2.00	1.15		
Total Xylenes*	<0.150	0.150	08/28/2021	ND	6.15	102	6.00	1.10		
Total BTX	<0.300	0.300	08/28/2021	ND						

Surrogate: 4-Bromofluorobenzene (PID) 102 % 69.9-140

Chloride, SM4500CI-B		mg/kg		Analyzed By: AC						
Analyte	Result	Reporting Limit	Analyzed	Method Blank	BS	% Recovery	True Value QC	RPD	Qualifier	
Chloride	80.0	16.0	08/27/2021	ND	416	104	400	0.00		

TPH 8015M		mg/kg		Analyzed By: CK					
Analyte	Result	Reporting Limit	Analyzed	Method Blank	BS	% Recovery	True Value QC	RPD	Qualifier
GRO C6-C10*	<10.0	10.0	08/28/2021	ND	192	95.8	200	6.06	
DRO >C10-C28*	<10.0	10.0	08/28/2021	ND	173	86.3	200	6.62	
EXT DRO >C28-C36	<10.0	10.0	08/28/2021	ND					

Surrogate: 1-Chlorooctane 69.9 % 44.3-133

Surrogate: 1-Chlorooctadecane 65.7 % 38.9-142

Cardinal Laboratories

*=Accredited Analyte

PLEASE NOTE: Liability and Damages. Cardinal's liability and client's exclusive remedy for any claim arising, whether based in contract or tort, shall be limited to the amount paid by client for analyses. All claims, including those for negligence and any other cause whatsoever shall be deemed waived unless made in writing and received by Cardinal within thirty (30) days after completion of the applicable service. In no event shall Cardinal be liable for incidental or consequential damages, including, without limitation, business interruptions, loss of use, or loss of profits incurred by client, its subsidiaries, affiliates or successors arising out of or related to the performance of the services hereunder by Cardinal, regardless of whether such claim is based upon any of the above stated reasons or otherwise. Results relate only to the samples identified above. This report shall not be reproduced except in full with written approval of Cardinal Laboratories.

Celey D. Keene, Lab Director/Quality Manager



PHONE (575) 393-2326 • 101 E. MARLAND • HOBBS, NM 88240

Analytical Results For:

TRINITY OILFIELD SERVICES & RENTALS, LLC
 JOHN FARRELL
 P. O. BOX 2587
 HOBBS NM, 88241
 Fax To: NONE

Received:	08/25/2021	Sampling Date:	08/20/2021
Reported:	08/30/2021	Sampling Type:	Soil
Project Name:	GOVERNMENT 7 AB	Sampling Condition:	Cool & Intact
Project Number:	GOVERNMENT AB 7 BATTERY	Sample Received By:	Tamara Oldaker
Project Location:	OXY - OFF BUCK SKIN ROAD NEAR CARL		

Sample ID: PD 6 @ 2' (H212269-28)

BTEx 8021B		mg/kg		Analyzed By: MS					
Analyte	Result	Reporting Limit	Analyzed	Method Blank	BS	% Recovery	True Value QC	RPD	Qualifier
Benzene*	<0.200	0.200	08/28/2021	ND	1.96	97.9	2.00	0.957	
Toluene*	0.343	0.200	08/28/2021	ND	2.10	105	2.00	0.827	
Ethylbenzene*	1.32	0.200	08/28/2021	ND	2.03	102	2.00	1.15	
Total Xylenes*	6.80	0.600	08/28/2021	ND	6.15	102	6.00	1.10	
Total BTEx	8.46	1.20	08/28/2021	ND					

Surrogate: 4-Bromofluorobenzene (PID) 127 % 69.9-140

Chloride, SM4500Cl-B		mg/kg		Analyzed By: AC					
Analyte	Result	Reporting Limit	Analyzed	Method Blank	BS	% Recovery	True Value QC	RPD	Qualifier
Chloride	32.0	16.0	08/27/2021	ND	416	104	400	3.77	QR-03
TPH 8015M		mg/kg		Analyzed By: CK					
				S-06					

TPH 8015M	mg/kg		Analyzed By: CK					S-06	
Analyte	Result	Reporting Limit	Analyzed	Method Blank	BS	% Recovery	True Value QC	RPD	Qualifier
GRO C6-C10*	274	50.0	08/28/2021	ND	192	95.8	200	6.06	
DRO >C10-C28*	6350	50.0	08/28/2021	ND	173	86.3	200	6.62	
EXT DRO >C28-C36	1340	50.0	08/28/2021	ND					

Surrogate: 1-Chlorooctane 121 % 44.3-133

Surrogate: 1-Chlorooctadecane 221 % 38.9-142

Cardinal Laboratories

*=Accredited Analyte

PLEASE NOTE: Liability and Damages. Cardinal's liability and client's exclusive remedy for any claim arising, whether based in contract or tort, shall be limited to the amount paid by client for analyses. All claims, including those for negligence and any other cause whatsoever shall be deemed waived unless made in writing and received by Cardinal within thirty (30) days after completion of the applicable service. In no event shall Cardinal be liable for incidental or consequential damages, including, without limitation, business interruptions, loss of use, or loss of profits incurred by client, its subsidiaries, affiliates or successors arising out of or related to the performance of the services hereunder by Cardinal, regardless of whether such claim is based upon any of the above stated reasons or otherwise. Results relate only to the samples identified above. This report shall not be reproduced except in full with written approval of Cardinal Laboratories.

Celey D. Keene, Lab Director/Quality Manager



PHONE (575) 393-2326 • 101 E. MARLAND • HOBBS, NM 88240

Analytical Results For:

TRINITY OILFIELD SERVICES & RENTALS, LLC
 JOHN FARRELL
 P. O. BOX 2587
 HOBBS NM, 88241
 Fax To: NONE

Received:	08/25/2021	Sampling Date:	08/20/2021
Reported:	08/30/2021	Sampling Type:	Soil
Project Name:	GOVERNMENT 7 AB	Sampling Condition:	Cool & Intact
Project Number:	GOVERNMENT AB 7 BATTERY	Sample Received By:	Tamara Oldaker
Project Location:	OXY - OFF BUCK SKIN ROAD NEAR CARL		

Sample ID: PD 6 @ 3' (H212269-29)

BTX 8021B		mg/kg		Analyzed By: MS				S-04	
Analyte	Result	Reporting Limit	Analyzed	Method Blank	BS	% Recovery	True Value QC	RPD	Qualifier
Benzene*	<0.200	0.200	08/28/2021	ND	1.96	97.9	2.00	0.957	
Toluene*	0.830	0.200	08/28/2021	ND	2.10	105	2.00	0.827	
Ethylbenzene*	2.60	0.200	08/28/2021	ND	2.03	102	2.00	1.15	
Total Xylenes*	12.5	0.600	08/28/2021	ND	6.15	102	6.00	1.10	
Total BTX	15.9	1.20	08/28/2021	ND					

Surrogate: 4-Bromofluorobenzene (PID) 144 % 69.9-140

Chloride, SM4500CI-B		mg/kg		Analyzed By: AC					
Analyte	Result	Reporting Limit	Analyzed	Method Blank	BS	% Recovery	True Value QC	RPD	Qualifier
Chloride	48.0	16.0	08/27/2021	ND	416	104	400	3.77	

TPH 8015M		mg/kg		Analyzed By: CK				S-06	
Analyte	Result	Reporting Limit	Analyzed	Method Blank	BS	% Recovery	True Value QC	RPD	Qualifier
GRO C6-C10*	590	50.0	08/28/2021	ND	192	95.8	200	6.06	
DRO >C10-C28*	12100	50.0	08/28/2021	ND	173	86.3	200	6.62	
EXT DRO >C28-C36	2520	50.0	08/28/2021	ND					

Surrogate: 1-Chlorooctane 171 % 44.3-133

Surrogate: 1-Chlorooctadecane 359 % 38.9-142

Cardinal Laboratories

*=Accredited Analyte

PLEASE NOTE: Liability and Damages. Cardinal's liability and client's exclusive remedy for any claim arising, whether based in contract or tort, shall be limited to the amount paid by client for analyses. All claims, including those for negligence and any other cause whatsoever shall be deemed waived unless made in writing and received by Cardinal within thirty (30) days after completion of the applicable service. In no event shall Cardinal be liable for incidental or consequential damages, including, without limitation, business interruptions, loss of use, or loss of profits incurred by client, its subsidiaries, affiliates or successors arising out of or related to the performance of the services hereunder by Cardinal, regardless of whether such claim is based upon any of the above stated reasons or otherwise. Results relate only to the samples identified above. This report shall not be reproduced except in full with written approval of Cardinal Laboratories.

Celey D. Keene, Lab Director/Quality Manager



PHONE (575) 393-2326 ° 101 E. MARLAND ° HOBBS, NM 88240

Analytical Results For:

TRINITY OILFIELD SERVICES & RENTALS, LLC
 JOHN FARRELL
 P. O. BOX 2587
 HOBBS NM, 88241
 Fax To: NONE

Received:	08/25/2021	Sampling Date:	08/20/2021
Reported:	08/30/2021	Sampling Type:	Soil
Project Name:	GOVERNMENT 7 AB	Sampling Condition:	Cool & Intact
Project Number:	GOVERNMENT AB 7 BATTERY	Sample Received By:	Tamara Oldaker
Project Location:	OXY - OFF BUCK SKIN ROAD NEAR CARL		

Sample ID: PD 6 @ 4' (H212269-30)

BTEx 8021B		mg/kg		Analyzed By: MS					
Analyte	Result	Reporting Limit	Analyzed	Method Blank	BS	% Recovery	True Value QC	RPD	Qualifier
Benzene*	<0.200	0.200	08/28/2021	ND	1.96	97.9	2.00	0.957	
Toluene*	0.700	0.200	08/28/2021	ND	2.10	105	2.00	0.827	
Ethylbenzene*	2.03	0.200	08/28/2021	ND	2.03	102	2.00	1.15	
Total Xylenes*	10.0	0.600	08/28/2021	ND	6.15	102	6.00	1.10	
Total BTEX	12.8	1.20	08/28/2021	ND					

Surrogate: 4-Bromofluorobenzene (PID) 136 % 69.9-140

Chloride, SM4500Cl-B		mg/kg		Analyzed By: AC						
Analyte	Result	Reporting Limit	Analyzed	Method Blank	BS	% Recovery	True Value QC	RPD	Qualifier	
Chloride	48.0	16.0	08/27/2021	ND	416	104	400	3.77		

TPH 8015M	mg/kg		Analyzed By: CK					S-06	
Analyte	Result	Reporting Limit	Analyzed	Method Blank	BS	% Recovery	True Value QC	RPD	Qualifier
GRO C6-C10*	473	50.0	08/28/2021	ND	192	95.8	200	6.06	
DRO >C10-C28*	9990	50.0	08/28/2021	ND	173	86.3	200	6.62	
EXT DRO >C28-C36	2180	50.0	08/28/2021	ND					

Surrogate: 1-Chlorooctane 137 % 44.3-133

Surrogate: 1-Chlorooctadecane 308 % 38.9-142

Cardinal Laboratories

*=Accredited Analyte

PLEASE NOTE: Liability and Damages. Cardinal's liability and client's exclusive remedy for any claim arising, whether based in contract or tort, shall be limited to the amount paid by client for analyses. All claims, including those for negligence and any other cause whatsoever shall be deemed waived unless made in writing and received by Cardinal within thirty (30) days after completion of the applicable service. In no event shall Cardinal be liable for incidental or consequential damages, including, without limitation, business interruptions, loss of use, or loss of profits incurred by client, its subsidiaries, affiliates or successors arising out of or related to the performance of the services hereunder by Cardinal, regardless of whether such claim is based upon any of the above stated reasons or otherwise. Results relate only to the samples identified above. This report shall not be reproduced except in full with written approval of Cardinal Laboratories.

Celey D. Keene, Lab Director/Quality Manager



PHONE (575) 393-2326 ° 101 E. MARLAND ° HOBBS, NM 88240

Analytical Results For:

TRINITY OILFIELD SERVICES & RENTALS, LLC
 JOHN FARRELL
 P. O. BOX 2587
 HOBBS NM, 88241
 Fax To: NONE

Received:	08/25/2021	Sampling Date:	08/20/2021
Reported:	08/30/2021	Sampling Type:	Soil
Project Name:	GOVERNMENT 7 AB	Sampling Condition:	Cool & Intact
Project Number:	GOVERNMENT AB 7 BATTERY	Sample Received By:	Tamara Oldaker
Project Location:	OXY - OFF BUCK SKIN ROAD NEAR CARL		

Sample ID: PD 6 @ 5' (H212269-31)

BTEX 8021B		mg/kg		Analyzed By: MS					
Analyte	Result	Reporting Limit	Analyzed	Method Blank	BS	% Recovery	True Value QC	RPD	Qualifier
Benzene*	<0.200	0.200	08/28/2021	ND	2.10	105	2.00	0.918	
Toluene*	0.346	0.200	08/28/2021	ND	2.11	105	2.00	0.808	
Ethylbenzene*	1.07	0.200	08/28/2021	ND	2.07	103	2.00	5.52	
Total Xylenes*	5.87	0.600	08/28/2021	ND	6.35	106	6.00	5.61	
Total BTEX	7.29	1.20	08/28/2021	ND					

Surrogate: 4-Bromofluorobenzene (PID) 132 % 69.9-140

Chloride, SM4500Cl-B		mg/kg		Analyzed By: AC					
Analyte	Result	Reporting Limit	Analyzed	Method Blank	BS	% Recovery	True Value QC	RPD	Qualifier
Chloride	48.0	16.0	08/27/2021	ND	416	104	400	3.77	

TPH 8015M	mg/kg		Analyzed By: CK					S-06	
Analyte	Result	Reporting Limit	Analyzed	Method Blank	BS	% Recovery	True Value QC	RPD	Qualifier
GRO C6-C10*	282	50.0	08/28/2021	ND	192	95.8	200	6.06	
DRO >C10-C28*	6990	50.0	08/28/2021	ND	173	86.3	200	6.62	
EXT DRO >C28-C36	1590	50.0	08/28/2021	ND					

Surrogate: 1-Chlorooctane 123 % 44.3-133

Surrogate: 1-Chlorooctadecane 240 % 38.9-142

Cardinal Laboratories

*=Accredited Analyte

PLEASE NOTE: Liability and Damages. Cardinal's liability and client's exclusive remedy for any claim arising, whether based in contract or tort, shall be limited to the amount paid by client for analyses. All claims, including those for negligence and any other cause whatsoever shall be deemed waived unless made in writing and received by Cardinal within thirty (30) days after completion of the applicable service. In no event shall Cardinal be liable for incidental or consequential damages, including, without limitation, business interruptions, loss of use, or loss of profits incurred by client, its subsidiaries, affiliates or successors arising out of or related to the performance of the services hereunder by Cardinal, regardless of whether such claim is based upon any of the above stated reasons or otherwise. Results relate only to the samples identified above. This report shall not be reproduced except in full with written approval of Cardinal Laboratories.

Celey D. Keene, Lab Director/Quality Manager



PHONE (575) 393-2326 • 101 E. MARLAND • HOBBS, NM 88240

Analytical Results For:

TRINITY OILFIELD SERVICES & RENTALS, LLC
 JOHN FARRELL
 P. O. BOX 2587
 HOBBS NM, 88241
 Fax To: NONE

Received:	08/25/2021	Sampling Date:	08/20/2021
Reported:	08/30/2021	Sampling Type:	Soil
Project Name:	GOVERNMENT 7 AB	Sampling Condition:	Cool & Intact
Project Number:	GOVERNMENT AB 7 BATTERY	Sample Received By:	Tamara Oldaker
Project Location:	OXY - OFF BUCK SKIN ROAD NEAR CARL		

Sample ID: PD 6 @ 6' (H212269-32)

BTX 8021B		mg/kg		Analyzed By: MS					
Analyte	Result	Reporting Limit	Analyzed	Method Blank	BS	% Recovery	True Value QC	RPD	Qualifier
Benzene*	<0.050	0.050	08/30/2021	ND	2.10	105	2.00	0.918	
Toluene*	<0.050	0.050	08/30/2021	ND	2.11	105	2.00	0.808	
Ethylbenzene*	<0.050	0.050	08/30/2021	ND	2.07	103	2.00	5.52	
Total Xylenes*	<0.150	0.150	08/30/2021	ND	6.35	106	6.00	5.61	
Total BTX	<0.300	0.300	08/30/2021	ND					

Surrogate: 4-Bromofluorobenzene (PID) 99.9 % 69.9-140

Chloride, SM4500CI-B		mg/kg		Analyzed By: AC					
Analyte	Result	Reporting Limit	Analyzed	Method Blank	BS	% Recovery	True Value QC	RPD	Qualifier
Chloride	32.0	16.0	08/27/2021	ND	416	104	400	3.77	

TPH 8015M		mg/kg		Analyzed By: CK					
Analyte	Result	Reporting Limit	Analyzed	Method Blank	BS	% Recovery	True Value QC	RPD	Qualifier
GRO C6-C10*	<10.0	10.0	08/28/2021	ND	192	95.8	200	6.06	
DRO >C10-C28*	<10.0	10.0	08/28/2021	ND	173	86.3	200	6.62	
EXT DRO >C28-C36	<10.0	10.0	08/28/2021	ND					

Surrogate: 1-Chlorooctane 65.9 % 44.3-133

Surrogate: 1-Chlorooctadecane 62.7 % 38.9-142

Cardinal Laboratories

*=Accredited Analyte

PLEASE NOTE: Liability and Damages. Cardinal's liability and client's exclusive remedy for any claim arising, whether based in contract or tort, shall be limited to the amount paid by client for analyses. All claims, including those for negligence and any other cause whatsoever shall be deemed waived unless made in writing and received by Cardinal within thirty (30) days after completion of the applicable service. In no event shall Cardinal be liable for incidental or consequential damages, including, without limitation, business interruptions, loss of use, or loss of profits incurred by client, its subsidiaries, affiliates or successors arising out of or related to the performance of the services hereunder by Cardinal, regardless of whether such claim is based upon any of the above stated reasons or otherwise. Results relate only to the samples identified above. This report shall not be reproduced except in full with written approval of Cardinal Laboratories.

Celey D. Keene, Lab Director/Quality Manager



PHONE (575) 393-2326 • 101 E. MARLAND • HOBBS, NM 88240

Analytical Results For:

TRINITY OILFIELD SERVICES & RENTALS, LLC
 JOHN FARRELL
 P. O. BOX 2587
 HOBBS NM, 88241
 Fax To: NONE

Received:	08/25/2021	Sampling Date:	08/20/2021
Reported:	08/30/2021	Sampling Type:	Soil
Project Name:	GOVERNMENT 7 AB	Sampling Condition:	Cool & Intact
Project Number:	GOVERNMENT AB 7 BATTERY	Sample Received By:	Tamara Oldaker
Project Location:	OXY - OFF BUCK SKIN ROAD NEAR CARL		

Sample ID: PD 6 @ 7' (H212269-33)

BTEx 8021B		mg/kg		Analyzed By: MS					
Analyte	Result	Reporting Limit	Analyzed	Method Blank	BS	% Recovery	True Value QC	RPD	Qualifier
Benzene*	<0.050	0.050	08/28/2021	ND	2.10	105	2.00	0.918	
Toluene*	<0.050	0.050	08/28/2021	ND	2.11	105	2.00	0.808	
Ethylbenzene*	<0.050	0.050	08/28/2021	ND	2.07	103	2.00	5.52	
Total Xylenes*	<0.150	0.150	08/28/2021	ND	6.35	106	6.00	5.61	
Total BTEx	<0.300	0.300	08/28/2021	ND					

Surrogate: 4-Bromofluorobenzene (PID) 105 % 69.9-140

Chloride, SM4500CI-B		mg/kg		Analyzed By: AC						
Analyte	Result	Reporting Limit	Analyzed	Method Blank	BS	% Recovery	True Value QC	RPD	Qualifier	
Chloride	32.0	16.0	08/27/2021	ND	416	104	400	3.77		

TPH 8015M		mg/kg		Analyzed By: CK					
Analyte	Result	Reporting Limit	Analyzed	Method Blank	BS	% Recovery	True Value QC	RPD	Qualifier
GRO C6-C10*	<10.0	10.0	08/28/2021	ND	192	95.8	200	6.06	
DRO >C10-C28*	153	10.0	08/28/2021	ND	173	86.3	200	6.62	
EXT DRO >C28-C36	28.3	10.0	08/28/2021	ND					

Surrogate: 1-Chlorooctane 63.4 % 44.3-133

Surrogate: 1-Chlorooctadecane 66.1 % 38.9-142

Cardinal Laboratories

*=Accredited Analyte

PLEASE NOTE: Liability and Damages. Cardinal's liability and client's exclusive remedy for any claim arising, whether based in contract or tort, shall be limited to the amount paid by client for analyses. All claims, including those for negligence and any other cause whatsoever shall be deemed waived unless made in writing and received by Cardinal within thirty (30) days after completion of the applicable service. In no event shall Cardinal be liable for incidental or consequential damages, including, without limitation, business interruptions, loss of use, or loss of profits incurred by client, its subsidiaries, affiliates or successors arising out of or related to the performance of the services hereunder by Cardinal, regardless of whether such claim is based upon any of the above stated reasons or otherwise. Results relate only to the samples identified above. This report shall not be reproduced except in full with written approval of Cardinal Laboratories.

Celey D. Keene, Lab Director/Quality Manager



PHONE (575) 393-2326 ° 101 E. MARLAND ° HOBBS, NM 88240

Analytical Results For:

TRINITY OILFIELD SERVICES & RENTALS, LLC
 JOHN FARRELL
 P. O. BOX 2587
 HOBBS NM, 88241
 Fax To: NONE

Received:	08/25/2021	Sampling Date:	08/20/2021
Reported:	08/30/2021	Sampling Type:	Soil
Project Name:	GOVERNMENT 7 AB	Sampling Condition:	Cool & Intact
Project Number:	GOVERNMENT AB 7 BATTERY	Sample Received By:	Tamara Oldaker
Project Location:	OXY - OFF BUCK SKIN ROAD NEAR CARL		

Sample ID: PD 6 @ 8' (H212269-34)

BTEx 8021B		mg/kg		Analyzed By: MS						
Analyte	Result	Reporting Limit	Analyzed	Method Blank	BS	% Recovery	True Value QC	RPD	Qualifier	
Benzene*	<0.050	0.050	08/28/2021	ND	2.10	105	2.00	0.918		
Toluene*	<0.050	0.050	08/28/2021	ND	2.11	105	2.00	0.808		
Ethylbenzene*	<0.050	0.050	08/28/2021	ND	2.07	103	2.00	5.52		
Total Xylenes*	<0.150	0.150	08/28/2021	ND	6.35	106	6.00	5.61		
Total BTEx	<0.300	0.300	08/28/2021	ND						

Surrogate: 4-Bromofluorobenzene (PID) 101 % 69.9-140

Chloride, SM4500Cl-B		mg/kg		Analyzed By: AC						
Analyte	Result	Reporting Limit	Analyzed	Method Blank	BS	% Recovery	True Value QC	RPD	Qualifier	
Chloride	<16.0	16.0	08/27/2021	ND	416	104	400	3.77		

TPH 8015M		mg/kg		Analyzed By: CK					
Analyte	Result	Reporting Limit	Analyzed	Method Blank	BS	% Recovery	True Value QC	RPD	Qualifier
GRO C6-C10*	<10.0	10.0	08/28/2021	ND	192	95.8	200	6.06	
DRO >C10-C28*	<10.0	10.0	08/28/2021	ND	173	86.3	200	6.62	
EXT DRO >C28-C36	<10.0	10.0	08/28/2021	ND					

Surrogate: 1-Chlorooctane 59.9 % 44.3-133

Surrogate: 1-Chlorooctadecane 56.4 % 38.9-142

Cardinal Laboratories

*=Accredited Analyte

PLEASE NOTE: Liability and Damages. Cardinal's liability and client's exclusive remedy for any claim arising, whether based in contract or tort, shall be limited to the amount paid by client for analyses. All claims, including those for negligence and any other cause whatsoever shall be deemed waived unless made in writing and received by Cardinal within thirty (30) days after completion of the applicable service. In no event shall Cardinal be liable for incidental or consequential damages, including, without limitation, business interruptions, loss of use, or loss of profits incurred by client, its subsidiaries, affiliates or successors arising out of or related to the performance of the services hereunder by Cardinal, regardless of whether such claim is based upon any of the above stated reasons or otherwise. Results relate only to the samples identified above. This report shall not be reproduced except in full with written approval of Cardinal Laboratories.

Celey D. Keene, Lab Director/Quality Manager



PHONE (575) 393-2326 ° 101 E. MARLAND ° HOBBS, NM 88240

Analytical Results For:

TRINITY OILFIELD SERVICES & RENTALS, LLC
 JOHN FARRELL
 P. O. BOX 2587
 HOBBS NM, 88241
 Fax To: NONE

Received:	08/25/2021	Sampling Date:	08/20/2021
Reported:	08/30/2021	Sampling Type:	Soil
Project Name:	GOVERNMENT 7 AB	Sampling Condition:	Cool & Intact
Project Number:	GOVERNMENT AB 7 BATTERY	Sample Received By:	Tamara Oldaker
Project Location:	OXY - OFF BUCK SKIN ROAD NEAR CARL		

Sample ID: PD 6 @ 9' (H212269-35)

BTEx 8021B		mg/kg		Analyzed By: MS					
Analyte	Result	Reporting Limit	Analyzed	Method Blank	BS	% Recovery	True Value QC	RPD	Qualifier
Benzene*	<0.050	0.050	08/28/2021	ND	2.10	105	2.00	0.918	
Toluene*	<0.050	0.050	08/28/2021	ND	2.11	105	2.00	0.808	
Ethylbenzene*	<0.050	0.050	08/28/2021	ND	2.07	103	2.00	5.52	
Total Xylenes*	<0.150	0.150	08/28/2021	ND	6.35	106	6.00	5.61	
Total BTEx	<0.300	0.300	08/28/2021	ND					

Surrogate: 4-Bromofluorobenzene (PID) 101 % 69.9-140

Chloride, SM4500Cl-B		mg/kg		Analyzed By: AC						
Analyte	Result	Reporting Limit	Analyzed	Method Blank	BS	% Recovery	True Value QC	RPD	Qualifier	
Chloride	32.0	16.0	08/27/2021	ND	416	104	400	3.77		

TPH 8015M		mg/kg		Analyzed By: CK					
Analyte	Result	Reporting Limit	Analyzed	Method Blank	BS	% Recovery	True Value QC	RPD	Qualifier
GRO C6-C10*	<10.0	10.0	08/28/2021	ND	192	95.8	200	6.06	
DRO >C10-C28*	<10.0	10.0	08/28/2021	ND	173	86.3	200	6.62	
EXT DRO >C28-C36	<10.0	10.0	08/28/2021	ND					

Surrogate: 1-Chlorooctane 58.7 % 44.3-133

Surrogate: 1-Chlorooctadecane 56.2 % 38.9-142

Cardinal Laboratories

*=Accredited Analyte

PLEASE NOTE: Liability and Damages. Cardinal's liability and client's exclusive remedy for any claim arising, whether based in contract or tort, shall be limited to the amount paid by client for analyses. All claims, including those for negligence and any other cause whatsoever shall be deemed waived unless made in writing and received by Cardinal within thirty (30) days after completion of the applicable service. In no event shall Cardinal be liable for incidental or consequential damages, including, without limitation, business interruptions, loss of use, or loss of profits incurred by client, its subsidiaries, affiliates or successors arising out of or related to the performance of the services hereunder by Cardinal, regardless of whether such claim is based upon any of the above stated reasons or otherwise. Results relate only to the samples identified above. This report shall not be reproduced except in full with written approval of Cardinal Laboratories.

Celey D. Keene, Lab Director/Quality Manager



PHONE (575) 393-2326 ° 101 E. MARLAND ° HOBBS, NM 88240

Analytical Results For:

TRINITY OILFIELD SERVICES & RENTALS, LLC
 JOHN FARRELL
 P. O. BOX 2587
 HOBBS NM, 88241
 Fax To: NONE

Received:	08/25/2021	Sampling Date:	08/20/2021
Reported:	08/30/2021	Sampling Type:	Soil
Project Name:	GOVERNMENT 7 AB	Sampling Condition:	Cool & Intact
Project Number:	GOVERNMENT AB 7 BATTERY	Sample Received By:	Tamara Oldaker
Project Location:	OXY - OFF BUCK SKIN ROAD NEAR CARL		

Sample ID: PD 6 @ 10' (H212269-36)

BTEx 8021B		mg/kg		Analyzed By: MS						
Analyte	Result	Reporting Limit	Analyzed	Method Blank	BS	% Recovery	True Value QC	RPD	Qualifier	
Benzene*	<0.050	0.050	08/28/2021	ND	2.10	105	2.00	0.918		
Toluene*	<0.050	0.050	08/28/2021	ND	2.11	105	2.00	0.808		
Ethylbenzene*	<0.050	0.050	08/28/2021	ND	2.07	103	2.00	5.52		
Total Xylenes*	<0.150	0.150	08/28/2021	ND	6.35	106	6.00	5.61		
Total BTEx	<0.300	0.300	08/28/2021	ND						

Surrogate: 4-Bromofluorobenzene (PID) 101 % 69.9-140

Chloride, SM4500Cl-B		mg/kg		Analyzed By: AC						
Analyte	Result	Reporting Limit	Analyzed	Method Blank	BS	% Recovery	True Value QC	RPD	Qualifier	
Chloride	32.0	16.0	08/27/2021	ND	416	104	400	3.77		

TPH 8015M		mg/kg		Analyzed By: CK					
Analyte	Result	Reporting Limit	Analyzed	Method Blank	BS	% Recovery	True Value QC	RPD	Qualifier
GRO C6-C10*	<10.0	10.0	08/28/2021	ND	192	95.8	200	6.06	
DRO >C10-C28*	<10.0	10.0	08/28/2021	ND	173	86.3	200	6.62	
EXT DRO >C28-C36	<10.0	10.0	08/28/2021	ND					

Surrogate: 1-Chlorooctane 52.0 % 44.3-133

Surrogate: 1-Chlorooctadecane 49.5 % 38.9-142

Cardinal Laboratories

*=Accredited Analyte

PLEASE NOTE: Liability and Damages. Cardinal's liability and client's exclusive remedy for any claim arising, whether based in contract or tort, shall be limited to the amount paid by client for analyses. All claims, including those for negligence and any other cause whatsoever shall be deemed waived unless made in writing and received by Cardinal within thirty (30) days after completion of the applicable service. In no event shall Cardinal be liable for incidental or consequential damages, including, without limitation, business interruptions, loss of use, or loss of profits incurred by client, its subsidiaries, affiliates or successors arising out of or related to the performance of the services hereunder by Cardinal, regardless of whether such claim is based upon any of the above stated reasons or otherwise. Results relate only to the samples identified above. This report shall not be reproduced except in full with written approval of Cardinal Laboratories.

Celey D. Keene, Lab Director/Quality Manager



PHONE (575) 393-2326 ° 101 E. MARLAND ° HOBBS, NM 88240

Analytical Results For:

TRINITY OILFIELD SERVICES & RENTALS, LLC
 JOHN FARRELL
 P. O. BOX 2587
 HOBBS NM, 88241
 Fax To: NONE

Received:	08/25/2021	Sampling Date:	08/20/2021
Reported:	08/30/2021	Sampling Type:	Soil
Project Name:	GOVERNMENT 7 AB	Sampling Condition:	Cool & Intact
Project Number:	GOVERNMENT AB 7 BATTERY	Sample Received By:	Tamara Oldaker
Project Location:	OXY - OFF BUCK SKIN ROAD NEAR CARL		

Sample ID: PD 6 @ 11' (H212269-37)

BTX 8021B		mg/kg		Analyzed By: MS					
Analyte	Result	Reporting Limit	Analyzed	Method Blank	BS	% Recovery	True Value QC	RPD	Qualifier
Benzene*	<0.050	0.050	08/28/2021	ND	2.10	105	2.00	0.918	
Toluene*	<0.050	0.050	08/28/2021	ND	2.11	105	2.00	0.808	
Ethylbenzene*	<0.050	0.050	08/28/2021	ND	2.07	103	2.00	5.52	
Total Xylenes*	<0.150	0.150	08/28/2021	ND	6.35	106	6.00	5.61	
Total BTX	<0.300	0.300	08/28/2021	ND					

Surrogate: 4-Bromofluorobenzene (PID) 108 % 69.9-140

Chloride, SM4500CI-B		mg/kg		Analyzed By: AC						
Analyte	Result	Reporting Limit	Analyzed	Method Blank	BS	% Recovery	True Value QC	RPD	Qualifier	
Chloride	32.0	16.0	08/27/2021	ND	416	104	400	3.77		

TPH 8015M		mg/kg		Analyzed By: CK					
Analyte	Result	Reporting Limit	Analyzed	Method Blank	BS	% Recovery	True Value QC	RPD	Qualifier
GRO C6-C10*	<10.0	10.0	08/28/2021	ND	192	95.8	200	6.06	
DRO >C10-C28*	<10.0	10.0	08/28/2021	ND	173	86.3	200	6.62	
EXT DRO >C28-C36	<10.0	10.0	08/28/2021	ND					

Surrogate: 1-Chlorooctane 76.5 % 44.3-133

Surrogate: 1-Chlorooctadecane 71.8 % 38.9-142

Cardinal Laboratories

*=Accredited Analyte

PLEASE NOTE: Liability and Damages. Cardinal's liability and client's exclusive remedy for any claim arising, whether based in contract or tort, shall be limited to the amount paid by client for analyses. All claims, including those for negligence and any other cause whatsoever shall be deemed waived unless made in writing and received by Cardinal within thirty (30) days after completion of the applicable service. In no event shall Cardinal be liable for incidental or consequential damages, including, without limitation, business interruptions, loss of use, or loss of profits incurred by client, its subsidiaries, affiliates or successors arising out of or related to the performance of the services hereunder by Cardinal, regardless of whether such claim is based upon any of the above stated reasons or otherwise. Results relate only to the samples identified above. This report shall not be reproduced except in full with written approval of Cardinal Laboratories.

Celey D. Keene, Lab Director/Quality Manager



PHONE (575) 393-2326 • 101 E. MARLAND • HOBBS, NM 88240

Analytical Results For:

TRINITY OILFIELD SERVICES & RENTALS, LLC
 JOHN FARRELL
 P. O. BOX 2587
 HOBBS NM, 88241
 Fax To: NONE

Received:	08/25/2021	Sampling Date:	08/20/2021
Reported:	08/30/2021	Sampling Type:	Soil
Project Name:	GOVERNMENT 7 AB	Sampling Condition:	Cool & Intact
Project Number:	GOVERNMENT AB 7 BATTERY	Sample Received By:	Tamara Oldaker
Project Location:	OXY - OFF BUCK SKIN ROAD NEAR CARL		

Sample ID: PD 7 @ SURFACE (H212269-38)

BTX 8021B		mg/kg		Analyzed By: MS				S-04	
Analyte	Result	Reporting Limit	Analyzed	Method Blank	BS	% Recovery	True Value QC	RPD	Qualifier
Benzene*	<0.200	0.200	08/28/2021	ND	2.10	105	2.00	0.918	
Toluene*	0.800	0.200	08/28/2021	ND	2.11	105	2.00	0.808	
Ethylbenzene*	2.42	0.200	08/28/2021	ND	2.07	103	2.00	5.52	
Total Xylenes*	11.9	0.600	08/28/2021	ND	6.35	106	6.00	5.61	
Total BTX	15.1	1.20	08/28/2021	ND					

Surrogate: 4-Bromofluorobenzene (PID) 152 % 69.9-140

Chloride, SM4500CI-B		mg/kg		Analyzed By: AC					
Analyte	Result	Reporting Limit	Analyzed	Method Blank	BS	% Recovery	True Value QC	RPD	Qualifier
Chloride	48.0	16.0	08/27/2021	ND	416	104	400	3.77	

TPH 8015M		mg/kg		Analyzed By: CK				S-06	
Analyte	Result	Reporting Limit	Analyzed	Method Blank	BS	% Recovery	True Value QC	RPD	Qualifier
GRO C6-C10*	462	50.0	08/28/2021	ND	192	95.8	200	6.06	
DRO >C10-C28*	37400	50.0	08/28/2021	ND	173	86.3	200	6.62	
EXT DRO >C28-C36	8500	50.0	08/28/2021	ND					

Surrogate: 1-Chlorooctane 229 % 44.3-133

Surrogate: 1-Chlorooctadecane 1170 % 38.9-142

Cardinal Laboratories

*=Accredited Analyte

PLEASE NOTE: Liability and Damages. Cardinal's liability and client's exclusive remedy for any claim arising, whether based in contract or tort, shall be limited to the amount paid by client for analyses. All claims, including those for negligence and any other cause whatsoever shall be deemed waived unless made in writing and received by Cardinal within thirty (30) days after completion of the applicable service. In no event shall Cardinal be liable for incidental or consequential damages, including, without limitation, business interruptions, loss of use, or loss of profits incurred by client, its subsidiaries, affiliates or successors arising out of or related to the performance of the services hereunder by Cardinal, regardless of whether such claim is based upon any of the above stated reasons or otherwise. Results relate only to the samples identified above. This report shall not be reproduced except in full with written approval of Cardinal Laboratories.

Celey D. Keene, Lab Director/Quality Manager



PHONE (575) 393-2326 ° 101 E. MARLAND ° HOBBS, NM 88240

Analytical Results For:

TRINITY OILFIELD SERVICES & RENTALS, LLC
 JOHN FARRELL
 P. O. BOX 2587
 HOBBS NM, 88241
 Fax To: NONE

Received:	08/25/2021	Sampling Date:	08/20/2021
Reported:	08/30/2021	Sampling Type:	Soil
Project Name:	GOVERNMENT 7 AB	Sampling Condition:	Cool & Intact
Project Number:	GOVERNMENT AB 7 BATTERY	Sample Received By:	Tamara Oldaker
Project Location:	OXY - OFF BUCK SKIN ROAD NEAR CARL		

Sample ID: PD 7 @ 1' (H212269-39)

BTX 8021B		mg/kg		Analyzed By: MS					
Analyte	Result	Reporting Limit	Analyzed	Method Blank	BS	% Recovery	True Value QC	RPD	Qualifier
Benzene*	<0.050	0.050	08/28/2021	ND	2.10	105	2.00	0.918	
Toluene*	<0.050	0.050	08/28/2021	ND	2.11	105	2.00	0.808	
Ethylbenzene*	<0.050	0.050	08/28/2021	ND	2.07	103	2.00	5.52	
Total Xylenes*	<0.150	0.150	08/28/2021	ND	6.35	106	6.00	5.61	
Total BTX	<0.300	0.300	08/28/2021	ND					

Surrogate: 4-Bromofluorobenzene (PID) 98.6 % 69.9-140

Chloride, SM4500CI-B		mg/kg		Analyzed By: AC					
Analyte	Result	Reporting Limit	Analyzed	Method Blank	BS	% Recovery	True Value QC	RPD	Qualifier
Chloride	48.0	16.0	08/27/2021	ND	416	104	400	3.77	

TPH 8015M		mg/kg		Analyzed By: CK					
Analyte	Result	Reporting Limit	Analyzed	Method Blank	BS	% Recovery	True Value QC	RPD	Qualifier
GRO C6-C10*	<10.0	10.0	08/28/2021	ND	192	95.8	200	6.06	
DRO >C10-C28*	<10.0	10.0	08/28/2021	ND	173	86.3	200	6.62	
EXT DRO >C28-C36	<10.0	10.0	08/28/2021	ND					

Surrogate: 1-Chlorooctane 73.3 % 44.3-133

Surrogate: 1-Chlorooctadecane 69.0 % 38.9-142

Cardinal Laboratories

*=Accredited Analyte

PLEASE NOTE: Liability and Damages. Cardinal's liability and client's exclusive remedy for any claim arising, whether based in contract or tort, shall be limited to the amount paid by client for analyses. All claims, including those for negligence and any other cause whatsoever shall be deemed waived unless made in writing and received by Cardinal within thirty (30) days after completion of the applicable service. In no event shall Cardinal be liable for incidental or consequential damages, including, without limitation, business interruptions, loss of use, or loss of profits incurred by client, its subsidiaries, affiliates or successors arising out of or related to the performance of the services hereunder by Cardinal, regardless of whether such claim is based upon any of the above stated reasons or otherwise. Results relate only to the samples identified above. This report shall not be reproduced except in full with written approval of Cardinal Laboratories.

Celey D. Keene, Lab Director/Quality Manager



PHONE (575) 393-2326 ° 101 E. MARLAND ° HOBBS, NM 88240

Analytical Results For:

TRINITY OILFIELD SERVICES & RENTALS, LLC
 JOHN FARRELL
 P. O. BOX 2587
 HOBBS NM, 88241
 Fax To: NONE

Received:	08/25/2021	Sampling Date:	08/20/2021
Reported:	08/30/2021	Sampling Type:	Soil
Project Name:	GOVERNMENT 7 AB	Sampling Condition:	Cool & Intact
Project Number:	GOVERNMENT AB 7 BATTERY	Sample Received By:	Tamara Oldaker
Project Location:	OXY - OFF BUCK SKIN ROAD NEAR CARL		

Sample ID: PD 7 @ 2' (H212269-40)

BTEX 8021B		mg/kg		Analyzed By: MS					
Analyte	Result	Reporting Limit	Analyzed	Method Blank	BS	% Recovery	True Value QC	RPD	Qualifier
Benzene*	<0.050	0.050	08/28/2021	ND	2.10	105	2.00	0.918	
Toluene*	<0.050	0.050	08/28/2021	ND	2.11	105	2.00	0.808	
Ethylbenzene*	<0.050	0.050	08/28/2021	ND	2.07	103	2.00	5.52	
Total Xylenes*	<0.150	0.150	08/28/2021	ND	6.35	106	6.00	5.61	
Total BTEX	<0.300	0.300	08/28/2021	ND					

Surrogate: 4-Bromofluorobenzene (PID) 111 % 69.9-140

Chloride, SM4500Cl-B		mg/kg		Analyzed By: AC						
Analyte	Result	Reporting Limit	Analyzed	Method Blank	BS	% Recovery	True Value QC	RPD	Qualifier	
Chloride	80.0	16.0	08/27/2021	ND	416	104	400	3.77		

TPH 8015M		mg/kg		Analyzed By: CK					
Analyte	Result	Reporting Limit	Analyzed	Method Blank	BS	% Recovery	True Value QC	RPD	Qualifier
GRO C6-C10*	<10.0	10.0	08/28/2021	ND	192	95.8	200	6.06	
DRO >C10-C28*	<10.0	10.0	08/28/2021	ND	173	86.3	200	6.62	
EXT DRO >C28-C36	<10.0	10.0	08/28/2021	ND					

Surrogate: 1-Chlorooctane 74.3 % 44.3-133

Surrogate: 1-Chlorooctadecane 69.1 % 38.9-142

Cardinal Laboratories

*=Accredited Analyte

PLEASE NOTE: Liability and Damages. Cardinal's liability and client's exclusive remedy for any claim arising, whether based in contract or tort, shall be limited to the amount paid by client for analyses. All claims, including those for negligence and any other cause whatsoever shall be deemed waived unless made in writing and received by Cardinal within thirty (30) days after completion of the applicable service. In no event shall Cardinal be liable for incidental or consequential damages, including, without limitation, business interruptions, loss of use, or loss of profits incurred by client, its subsidiaries, affiliates or successors arising out of or related to the performance of the services hereunder by Cardinal, regardless of whether such claim is based upon any of the above stated reasons or otherwise. Results relate only to the samples identified above. This report shall not be reproduced except in full with written approval of Cardinal Laboratories.

Celey D. Keene, Lab Director/Quality Manager



PHONE (575) 393-2326 ° 101 E. MARLAND ° HOBBS, NM 88240

Analytical Results For:

TRINITY OILFIELD SERVICES & RENTALS, LLC
 JOHN FARRELL
 P. O. BOX 2587
 HOBBS NM, 88241
 Fax To: NONE

Received:	08/25/2021	Sampling Date:	08/20/2021
Reported:	08/30/2021	Sampling Type:	Soil
Project Name:	GOVERNMENT 7 AB	Sampling Condition:	Cool & Intact
Project Number:	GOVERNMENT AB 7 BATTERY	Sample Received By:	Tamara Oldaker
Project Location:	OXY - OFF BUCK SKIN ROAD NEAR CARL		

Sample ID: PD 7 @ 3' (H212269-41)

BTEX 8021B		mg/kg		Analyzed By: MS					
Analyte	Result	Reporting Limit	Analyzed	Method Blank	BS	% Recovery	True Value QC	RPD	Qualifier
Benzene*	<0.050	0.050	08/28/2021	ND	2.10	105	2.00	0.918	
Toluene*	<0.050	0.050	08/28/2021	ND	2.11	105	2.00	0.808	
Ethylbenzene*	<0.050	0.050	08/28/2021	ND	2.07	103	2.00	5.52	
Total Xylenes*	<0.150	0.150	08/28/2021	ND	6.35	106	6.00	5.61	
Total BTEX	<0.300	0.300	08/28/2021	ND					

Surrogate: 4-Bromofluorobenzene (PID) 104 % 69.9-140

Chloride, SM4500Cl-B		mg/kg		Analyzed By: AC						
Analyte	Result	Reporting Limit	Analyzed	Method Blank	BS	% Recovery	True Value QC	RPD	Qualifier	
Chloride	48.0	16.0	08/27/2021	ND	416	104	400	3.77		

TPH 8015M		mg/kg		Analyzed By: CK					
Analyte	Result	Reporting Limit	Analyzed	Method Blank	BS	% Recovery	True Value QC	RPD	Qualifier
GRO C6-C10*	<10.0	10.0	08/28/2021	ND	192	95.8	200	6.06	
DRO >C10-C28*	<10.0	10.0	08/28/2021	ND	173	86.3	200	6.62	
EXT DRO >C28-C36	<10.0	10.0	08/28/2021	ND					

Surrogate: 1-Chlorooctane 81.3 % 44.3-133

Surrogate: 1-Chlorooctadecane 76.4 % 38.9-142

Cardinal Laboratories

*=Accredited Analyte

PLEASE NOTE: Liability and Damages. Cardinal's liability and client's exclusive remedy for any claim arising, whether based in contract or tort, shall be limited to the amount paid by client for analyses. All claims, including those for negligence and any other cause whatsoever shall be deemed waived unless made in writing and received by Cardinal within thirty (30) days after completion of the applicable service. In no event shall Cardinal be liable for incidental or consequential damages, including, without limitation, business interruptions, loss of use, or loss of profits incurred by client, its subsidiaries, affiliates or successors arising out of or related to the performance of the services hereunder by Cardinal, regardless of whether such claim is based upon any of the above stated reasons or otherwise. Results relate only to the samples identified above. This report shall not be reproduced except in full with written approval of Cardinal Laboratories.

Celey D. Keene, Lab Director/Quality Manager



PHONE (575) 393-2326 ° 101 E. MARLAND ° HOBBS, NM 88240

Analytical Results For:

TRINITY OILFIELD SERVICES & RENTALS, LLC
 JOHN FARRELL
 P. O. BOX 2587
 HOBBS NM, 88241
 Fax To: NONE

Received:	08/25/2021	Sampling Date:	08/20/2021
Reported:	08/30/2021	Sampling Type:	Soil
Project Name:	GOVERNMENT 7 AB	Sampling Condition:	Cool & Intact
Project Number:	GOVERNMENT AB 7 BATTERY	Sample Received By:	Tamara Oldaker
Project Location:	OXY - OFF BUCK SKIN ROAD NEAR CARL		

Sample ID: PD 7 @ 4' (H212269-42)

BTEX 8021B		mg/kg		Analyzed By: MS					
Analyte	Result	Reporting Limit	Analyzed	Method Blank	BS	% Recovery	True Value QC	RPD	Qualifier
Benzene*	<0.050	0.050	08/28/2021	ND	2.10	105	2.00	0.918	
Toluene*	<0.050	0.050	08/28/2021	ND	2.11	105	2.00	0.808	
Ethylbenzene*	<0.050	0.050	08/28/2021	ND	2.07	103	2.00	5.52	
Total Xylenes*	<0.150	0.150	08/28/2021	ND	6.35	106	6.00	5.61	
Total BTEX	<0.300	0.300	08/28/2021	ND					

Surrogate: 4-Bromofluorobenzene (PID) 108 % 69.9-140

Chloride, SM4500Cl-B		mg/kg		Analyzed By: AC						
Analyte	Result	Reporting Limit	Analyzed	Method Blank	BS	% Recovery	True Value QC	RPD	Qualifier	
Chloride	<16.0	16.0	08/27/2021	ND	416	104	400	3.77		

TPH 8015M		mg/kg		Analyzed By: CK					
Analyte	Result	Reporting Limit	Analyzed	Method Blank	BS	% Recovery	True Value QC	RPD	Qualifier
GRO C6-C10*	<10.0	10.0	08/28/2021	ND	192	95.8	200	6.06	
DRO >C10-C28*	<10.0	10.0	08/28/2021	ND	173	86.3	200	6.62	
EXT DRO >C28-C36	<10.0	10.0	08/28/2021	ND					

Surrogate: 1-Chlorooctane 75.8 % 44.3-133

Surrogate: 1-Chlorooctadecane 70.0 % 38.9-142

Cardinal Laboratories

*=Accredited Analyte

PLEASE NOTE: Liability and Damages. Cardinal's liability and client's exclusive remedy for any claim arising, whether based in contract or tort, shall be limited to the amount paid by client for analyses. All claims, including those for negligence and any other cause whatsoever shall be deemed waived unless made in writing and received by Cardinal within thirty (30) days after completion of the applicable service. In no event shall Cardinal be liable for incidental or consequential damages, including, without limitation, business interruptions, loss of use, or loss of profits incurred by client, its subsidiaries, affiliates or successors arising out of or related to the performance of the services hereunder by Cardinal, regardless of whether such claim is based upon any of the above stated reasons or otherwise. Results relate only to the samples identified above. This report shall not be reproduced except in full with written approval of Cardinal Laboratories.

Celey D. Keene, Lab Director/Quality Manager



PHONE (575) 393-2326 • 101 E. MARLAND • HOBBS, NM 88240

Analytical Results For:

TRINITY OILFIELD SERVICES & RENTALS, LLC
 JOHN FARRELL
 P. O. BOX 2587
 HOBBS NM, 88241
 Fax To: NONE

Received:	08/25/2021	Sampling Date:	08/20/2021
Reported:	08/30/2021	Sampling Type:	Soil
Project Name:	GOVERNMENT 7 AB	Sampling Condition:	Cool & Intact
Project Number:	GOVERNMENT AB 7 BATTERY	Sample Received By:	Tamara Oldaker
Project Location:	OXY - OFF BUCK SKIN ROAD NEAR CARL		

Sample ID: PD 8 @ SURFACE (H212269-43)

BTX 8021B		mg/kg		Analyzed By: MS					
Analyte	Result	Reporting Limit	Analyzed	Method Blank	BS	% Recovery	True Value QC	RPD	Qualifier
Benzene*	<0.200	0.200	08/28/2021	ND	2.10	105	2.00	0.918	
Toluene*	0.867	0.200	08/28/2021	ND	2.11	105	2.00	0.808	
Ethylbenzene*	2.48	0.200	08/28/2021	ND	2.07	103	2.00	5.52	
Total Xylenes*	12.0	0.600	08/28/2021	ND	6.35	106	6.00	5.61	
Total BTX	15.3	1.20	08/28/2021	ND					

Surrogate: 4-Bromofluorobenzene (PID) 134 % 69.9-140

Chloride, SM4500CI-B		mg/kg		Analyzed By: AC						
Analyte	Result	Reporting Limit	Analyzed	Method Blank	BS	% Recovery	True Value QC	RPD	Qualifier	
Chloride	32.0	16.0	08/27/2021	ND	416	104	400	3.77		

TPH 8015M		mg/kg		Analyzed By: CK					S-06	
Analyte	Result	Reporting Limit	Analyzed	Method Blank	BS	% Recovery	True Value QC	RPD	Qualifier	
GRO C6-C10*	396	50.0	08/29/2021	ND	192	95.8	200	6.06		
DRO >C10-C28*	35700	50.0	08/29/2021	ND	173	86.3	200	6.62		
EXT DRO >C28-C36	8140	50.0	08/29/2021	ND						

Surrogate: 1-Chlorooctane 209 % 44.3-133

Surrogate: 1-Chlorooctadecane 1050 % 38.9-142

Cardinal Laboratories

*=Accredited Analyte

PLEASE NOTE: Liability and Damages. Cardinal's liability and client's exclusive remedy for any claim arising, whether based in contract or tort, shall be limited to the amount paid by client for analyses. All claims, including those for negligence and any other cause whatsoever shall be deemed waived unless made in writing and received by Cardinal within thirty (30) days after completion of the applicable service. In no event shall Cardinal be liable for incidental or consequential damages, including, without limitation, business interruptions, loss of use, or loss of profits incurred by client, its subsidiaries, affiliates or successors arising out of or related to the performance of the services hereunder by Cardinal, regardless of whether such claim is based upon any of the above stated reasons or otherwise. Results relate only to the samples identified above. This report shall not be reproduced except in full with written approval of Cardinal Laboratories.

Celey D. Keene, Lab Director/Quality Manager



PHONE (575) 393-2326 ° 101 E. MARLAND ° HOBBS, NM 88240

Analytical Results For:

TRINITY OILFIELD SERVICES & RENTALS, LLC
 JOHN FARRELL
 P. O. BOX 2587
 HOBBS NM, 88241
 Fax To: NONE

Received:	08/25/2021	Sampling Date:	08/20/2021
Reported:	08/30/2021	Sampling Type:	Soil
Project Name:	GOVERNMENT 7 AB	Sampling Condition:	Cool & Intact
Project Number:	GOVERNMENT AB 7 BATTERY	Sample Received By:	Tamara Oldaker
Project Location:	OXY - OFF BUCK SKIN ROAD NEAR CARL		

Sample ID: PD 8 @ 1' (H212269-44)

BTEx 8021B		mg/kg		Analyzed By: MS					
Analyte	Result	Reporting Limit	Analyzed	Method Blank	BS	% Recovery	True Value QC	RPD	Qualifier
Benzene*	<0.050	0.050	08/28/2021	ND	2.10	105	2.00	0.918	
Toluene*	<0.050	0.050	08/28/2021	ND	2.11	105	2.00	0.808	
Ethylbenzene*	<0.050	0.050	08/28/2021	ND	2.07	103	2.00	5.52	
Total Xylenes*	<0.150	0.150	08/28/2021	ND	6.35	106	6.00	5.61	
Total BTEx	<0.300	0.300	08/28/2021	ND					

Surrogate: 4-Bromofluorobenzene (PID) 110 % 69.9-140

Chloride, SM4500CI-B		mg/kg		Analyzed By: AC						
Analyte	Result	Reporting Limit	Analyzed	Method Blank	BS	% Recovery	True Value QC	RPD	Qualifier	
Chloride	32.0	16.0	08/27/2021	ND	416	104	400	3.77		

TPH 8015M		mg/kg		Analyzed By: CK					
Analyte	Result	Reporting Limit	Analyzed	Method Blank	BS	% Recovery	True Value QC	RPD	Qualifier
GRO C6-C10*	<10.0	10.0	08/28/2021	ND	192	95.8	200	6.06	
DRO >C10-C28*	<10.0	10.0	08/28/2021	ND	173	86.3	200	6.62	
EXT DRO >C28-C36	<10.0	10.0	08/28/2021	ND					

Surrogate: 1-Chlorooctane 71.3 % 44.3-133

Surrogate: 1-Chlorooctadecane 66.4 % 38.9-142

Cardinal Laboratories

*=Accredited Analyte

PLEASE NOTE: Liability and Damages. Cardinal's liability and client's exclusive remedy for any claim arising, whether based in contract or tort, shall be limited to the amount paid by client for analyses. All claims, including those for negligence and any other cause whatsoever shall be deemed waived unless made in writing and received by Cardinal within thirty (30) days after completion of the applicable service. In no event shall Cardinal be liable for incidental or consequential damages, including, without limitation, business interruptions, loss of use, or loss of profits incurred by client, its subsidiaries, affiliates or successors arising out of or related to the performance of the services hereunder by Cardinal, regardless of whether such claim is based upon any of the above stated reasons or otherwise. Results relate only to the samples identified above. This report shall not be reproduced except in full with written approval of Cardinal Laboratories.

Celey D. Keene, Lab Director/Quality Manager



PHONE (575) 393-2326 ° 101 E. MARLAND ° HOBBS, NM 88240

Analytical Results For:

TRINITY OILFIELD SERVICES & RENTALS, LLC
 JOHN FARRELL
 P. O. BOX 2587
 HOBBS NM, 88241
 Fax To: NONE

Received:	08/25/2021	Sampling Date:	08/20/2021
Reported:	08/30/2021	Sampling Type:	Soil
Project Name:	GOVERNMENT 7 AB	Sampling Condition:	Cool & Intact
Project Number:	GOVERNMENT AB 7 BATTERY	Sample Received By:	Tamara Oldaker
Project Location:	OXY - OFF BUCK SKIN ROAD NEAR CARL		

Sample ID: PD 8 @ 2' (H212269-45)

BTEx 8021B		mg/kg		Analyzed By: MS					
Analyte	Result	Reporting Limit	Analyzed	Method Blank	BS	% Recovery	True Value QC	RPD	Qualifier
Benzene*	<0.050	0.050	08/28/2021	ND	2.10	105	2.00	0.918	
Toluene*	<0.050	0.050	08/28/2021	ND	2.11	105	2.00	0.808	
Ethylbenzene*	<0.050	0.050	08/28/2021	ND	2.07	103	2.00	5.52	
Total Xylenes*	<0.150	0.150	08/28/2021	ND	6.35	106	6.00	5.61	
Total BTEx	<0.300	0.300	08/28/2021	ND					

Surrogate: 4-Bromofluorobenzene (PID) 106 % 69.9-140

Chloride, SM4500CI-B		mg/kg		Analyzed By: AC					
Analyte	Result	Reporting Limit	Analyzed	Method Blank	BS	% Recovery	True Value QC	RPD	Qualifier
Chloride	48.0	16.0	08/27/2021	ND	416	104	400	3.77	

TPH 8015M		mg/kg		Analyzed By: CK					
Analyte	Result	Reporting Limit	Analyzed	Method Blank	BS	% Recovery	True Value QC	RPD	Qualifier
GRO C6-C10*	<10.0	10.0	08/28/2021	ND	192	95.8	200	6.06	
DRO >C10-C28*	<10.0	10.0	08/28/2021	ND	173	86.3	200	6.62	
EXT DRO >C28-C36	<10.0	10.0	08/28/2021	ND					

Surrogate: 1-Chlorooctane 71.1 % 44.3-133

Surrogate: 1-Chlorooctadecane 66.7 % 38.9-142

Cardinal Laboratories

*=Accredited Analyte

PLEASE NOTE: Liability and Damages. Cardinal's liability and client's exclusive remedy for any claim arising, whether based in contract or tort, shall be limited to the amount paid by client for analyses. All claims, including those for negligence and any other cause whatsoever shall be deemed waived unless made in writing and received by Cardinal within thirty (30) days after completion of the applicable service. In no event shall Cardinal be liable for incidental or consequential damages, including, without limitation, business interruptions, loss of use, or loss of profits incurred by client, its subsidiaries, affiliates or successors arising out of or related to the performance of the services hereunder by Cardinal, regardless of whether such claim is based upon any of the above stated reasons or otherwise. Results relate only to the samples identified above. This report shall not be reproduced except in full with written approval of Cardinal Laboratories.

Celey D. Keene, Lab Director/Quality Manager



PHONE (575) 393-2326 ° 101 E. MARLAND ° HOBBS, NM 88240

Analytical Results For:

TRINITY OILFIELD SERVICES & RENTALS, LLC
 JOHN FARRELL
 P. O. BOX 2587
 HOBBS NM, 88241
 Fax To: NONE

Received:	08/25/2021	Sampling Date:	08/20/2021
Reported:	08/30/2021	Sampling Type:	Soil
Project Name:	GOVERNMENT 7 AB	Sampling Condition:	Cool & Intact
Project Number:	GOVERNMENT AB 7 BATTERY	Sample Received By:	Tamara Oldaker
Project Location:	OXY - OFF BUCK SKIN ROAD NEAR CARL		

Sample ID: PD 8 @ 3' (H212269-46)

BTEx 8021B		mg/kg		Analyzed By: MS					
Analyte	Result	Reporting Limit	Analyzed	Method Blank	BS	% Recovery	True Value QC	RPD	Qualifier
Benzene*	<0.050	0.050	08/28/2021	ND	2.10	105	2.00	0.918	
Toluene*	<0.050	0.050	08/28/2021	ND	2.11	105	2.00	0.808	
Ethylbenzene*	<0.050	0.050	08/28/2021	ND	2.07	103	2.00	5.52	
Total Xylenes*	<0.150	0.150	08/28/2021	ND	6.35	106	6.00	5.61	
Total BTEX	<0.300	0.300	08/28/2021	ND					

Surrogate: 4-Bromofluorobenzene (PID) 109 % 69.9-140

Chloride, SM4500Cl-B		mg/kg		Analyzed By: AC					
Analyte	Result	Reporting Limit	Analyzed	Method Blank	BS	% Recovery	True Value QC	RPD	Qualifier
Chloride	48.0	16.0	08/27/2021	ND	416	104	400	3.77	

TPH 8015M		mg/kg		Analyzed By: CK					
Analyte	Result	Reporting Limit	Analyzed	Method Blank	BS	% Recovery	True Value QC	RPD	Qualifier
GRO C6-C10*	<10.0	10.0	08/28/2021	ND	192	95.8	200	6.06	
DRO >C10-C28*	<10.0	10.0	08/28/2021	ND	173	86.3	200	6.62	
EXT DRO >C28-C36	<10.0	10.0	08/28/2021	ND					

Surrogate: 1-Chlorooctane 68.8 % 44.3-133

Surrogate: 1-Chlorooctadecane 65.3 % 38.9-142

Cardinal Laboratories

*=Accredited Analyte

PLEASE NOTE: Liability and Damages. Cardinal's liability and client's exclusive remedy for any claim arising, whether based in contract or tort, shall be limited to the amount paid by client for analyses. All claims, including those for negligence and any other cause whatsoever shall be deemed waived unless made in writing and received by Cardinal within thirty (30) days after completion of the applicable service. In no event shall Cardinal be liable for incidental or consequential damages, including, without limitation, business interruptions, loss of use, or loss of profits incurred by client, its subsidiaries, affiliates or successors arising out of or related to the performance of the services hereunder by Cardinal, regardless of whether such claim is based upon any of the above stated reasons or otherwise. Results relate only to the samples identified above. This report shall not be reproduced except in full with written approval of Cardinal Laboratories.

Celey D. Keene, Lab Director/Quality Manager



PHONE (575) 393-2326 ° 101 E. MARLAND ° HOBBS, NM 88240

Analytical Results For:

TRINITY OILFIELD SERVICES & RENTALS, LLC
 JOHN FARRELL
 P. O. BOX 2587
 HOBBS NM, 88241
 Fax To: NONE

Received:	08/25/2021	Sampling Date:	08/20/2021
Reported:	08/30/2021	Sampling Type:	Soil
Project Name:	GOVERNMENT 7 AB	Sampling Condition:	Cool & Intact
Project Number:	GOVERNMENT AB 7 BATTERY	Sample Received By:	Tamara Oldaker
Project Location:	OXY - OFF BUCK SKIN ROAD NEAR CARL		

Sample ID: PD 8 @ 4' (H212269-47)

BTEX 8021B		mg/kg		Analyzed By: MS					
Analyte	Result	Reporting Limit	Analyzed	Method Blank	BS	% Recovery	True Value QC	RPD	Qualifier
Benzene*	<0.050	0.050	08/28/2021	ND	2.10	105	2.00	0.918	
Toluene*	<0.050	0.050	08/28/2021	ND	2.11	105	2.00	0.808	
Ethylbenzene*	<0.050	0.050	08/28/2021	ND	2.07	103	2.00	5.52	
Total Xylenes*	<0.150	0.150	08/28/2021	ND	6.35	106	6.00	5.61	
Total BTEX	<0.300	0.300	08/28/2021	ND					

Surrogate: 4-Bromofluorobenzene (PID) 108 % 69.9-140

Chloride, SM4500Cl-B		mg/kg		Analyzed By: AC						
Analyte	Result	Reporting Limit	Analyzed	Method Blank	BS	% Recovery	True Value QC	RPD	Qualifier	
Chloride	<16.0	16.0	08/27/2021	ND	416	104	400	3.77		

TPH 8015M		mg/kg		Analyzed By: CK					
Analyte	Result	Reporting Limit	Analyzed	Method Blank	BS	% Recovery	True Value QC	RPD	Qualifier
GRO C6-C10*	<10.0	10.0	08/29/2021	ND	200	100	200	5.79	
DRO >C10-C28*	<10.0	10.0	08/29/2021	ND	201	100	200	2.20	
EXT DRO >C28-C36	<10.0	10.0	08/29/2021	ND					

Surrogate: 1-Chlorooctane 73.5 % 44.3-133

Surrogate: 1-Chlorooctadecane 70.6 % 38.9-142

Cardinal Laboratories

*=Accredited Analyte

PLEASE NOTE: Liability and Damages. Cardinal's liability and client's exclusive remedy for any claim arising, whether based in contract or tort, shall be limited to the amount paid by client for analyses. All claims, including those for negligence and any other cause whatsoever shall be deemed waived unless made in writing and received by Cardinal within thirty (30) days after completion of the applicable service. In no event shall Cardinal be liable for incidental or consequential damages, including, without limitation, business interruptions, loss of use, or loss of profits incurred by client, its subsidiaries, affiliates or successors arising out of or related to the performance of the services hereunder by Cardinal, regardless of whether such claim is based upon any of the above stated reasons or otherwise. Results relate only to the samples identified above. This report shall not be reproduced except in full with written approval of Cardinal Laboratories.

Celey D. Keene, Lab Director/Quality Manager



PHONE (575) 393-2326 ° 101 E. MARLAND ° HOBBS, NM 88240

Analytical Results For:

TRINITY OILFIELD SERVICES & RENTALS, LLC
 JOHN FARRELL
 P. O. BOX 2587
 HOBBS NM, 88241
 Fax To: NONE

Received:	08/25/2021	Sampling Date:	08/20/2021
Reported:	08/30/2021	Sampling Type:	Soil
Project Name:	GOVERNMENT 7 AB	Sampling Condition:	Cool & Intact
Project Number:	GOVERNMENT AB 7 BATTERY	Sample Received By:	Tamara Oldaker
Project Location:	OXY - OFF BUCK SKIN ROAD NEAR CARL		

Sample ID: PD 9 @ SURFACE (H212269-48)

BTEx 8021B		mg/kg		Analyzed By: MS					
Analyte	Result	Reporting Limit	Analyzed	Method Blank	BS	% Recovery	True Value QC	RPD	Qualifier
Benzene*	<0.200	0.200	08/28/2021	ND	2.10	105	2.00	0.918	
Toluene*	0.971	0.200	08/28/2021	ND	2.11	105	2.00	0.808	
Ethylbenzene*	2.72	0.200	08/28/2021	ND	2.07	103	2.00	5.52	
Total Xylenes*	12.9	0.600	08/28/2021	ND	6.35	106	6.00	5.61	
Total BTEX	16.6	1.20	08/28/2021	ND					

Surrogate: 4-Bromofluorobenzene (PID) 137 % 69.9-140

Chloride, SM4500CI-B		mg/kg		Analyzed By: AC					
Analyte	Result	Reporting Limit	Analyzed	Method Blank	BS	% Recovery	True Value QC	RPD	Qualifier
Chloride	16.0	16.0	08/27/2021	ND	416	104	400	7.41	

TPH 8015M	mg/kg		Analyzed By: CK					S-06	
Analyte	Result	Reporting Limit	Analyzed	Method Blank	BS	% Recovery	True Value QC	RPD	Qualifier
GRO C6-C10*	415	50.0	08/29/2021	ND	200	100	200	5.79	
DRO >C10-C28*	35700	50.0	08/29/2021	ND	201	100	200	2.20	
EXT DRO >C28-C36	8310	50.0	08/29/2021	ND					

Surrogate: 1-Chlorooctane 296 % 44.3-133

Surrogate: 1-Chlorooctadecane 1230 % 38.9-142

Cardinal Laboratories

*=Accredited Analyte

PLEASE NOTE: Liability and Damages. Cardinal's liability and client's exclusive remedy for any claim arising, whether based in contract or tort, shall be limited to the amount paid by client for analyses. All claims, including those for negligence and any other cause whatsoever shall be deemed waived unless made in writing and received by Cardinal within thirty (30) days after completion of the applicable service. In no event shall Cardinal be liable for incidental or consequential damages, including, without limitation, business interruptions, loss of use, or loss of profits incurred by client, its subsidiaries, affiliates or successors arising out of or related to the performance of the services hereunder by Cardinal, regardless of whether such claim is based upon any of the above stated reasons or otherwise. Results relate only to the samples identified above. This report shall not be reproduced except in full with written approval of Cardinal Laboratories.

Celey D. Keene, Lab Director/Quality Manager



PHONE (575) 393-2326 ° 101 E. MARLAND ° HOBBS, NM 88240

Analytical Results For:

TRINITY OILFIELD SERVICES & RENTALS, LLC
 JOHN FARRELL
 P. O. BOX 2587
 HOBBS NM, 88241
 Fax To: NONE

Received:	08/25/2021	Sampling Date:	08/20/2021
Reported:	08/30/2021	Sampling Type:	Soil
Project Name:	GOVERNMENT 7 AB	Sampling Condition:	Cool & Intact
Project Number:	GOVERNMENT AB 7 BATTERY	Sample Received By:	Tamara Oldaker
Project Location:	OXY - OFF BUCK SKIN ROAD NEAR CARL		

Sample ID: PD 9 @ 1' (H212269-49)

BTX 8021B		mg/kg		Analyzed By: MS					
Analyte	Result	Reporting Limit	Analyzed	Method Blank	BS	% Recovery	True Value QC	RPD	Qualifier
Benzene*	<0.050	0.050	08/28/2021	ND	2.10	105	2.00	0.918	
Toluene*	<0.050	0.050	08/28/2021	ND	2.11	105	2.00	0.808	
Ethylbenzene*	<0.050	0.050	08/28/2021	ND	2.07	103	2.00	5.52	
Total Xylenes*	<0.150	0.150	08/28/2021	ND	6.35	106	6.00	5.61	
Total BTX	<0.300	0.300	08/28/2021	ND					

Surrogate: 4-Bromofluorobenzene (PID) 104 % 69.9-140

Chloride, SM4500CI-B		mg/kg		Analyzed By: AC					
Analyte	Result	Reporting Limit	Analyzed	Method Blank	BS	% Recovery	True Value QC	RPD	Qualifier
Chloride	64.0	16.0	08/27/2021	ND	416	104	400	7.41	

TPH 8015M		mg/kg		Analyzed By: CK					
Analyte	Result	Reporting Limit	Analyzed	Method Blank	BS	% Recovery	True Value QC	RPD	Qualifier
GRO C6-C10*	<10.0	10.0	08/29/2021	ND	200	100	200	5.79	
DRO >C10-C28*	12.0	10.0	08/29/2021	ND	201	100	200	2.20	
EXT DRO >C28-C36	<10.0	10.0	08/29/2021	ND					

Surrogate: 1-Chlorooctane 75.4 % 44.3-133

Surrogate: 1-Chlorooctadecane 72.9 % 38.9-142

Cardinal Laboratories

*=Accredited Analyte

PLEASE NOTE: Liability and Damages. Cardinal's liability and client's exclusive remedy for any claim arising, whether based in contract or tort, shall be limited to the amount paid by client for analyses. All claims, including those for negligence and any other cause whatsoever shall be deemed waived unless made in writing and received by Cardinal within thirty (30) days after completion of the applicable service. In no event shall Cardinal be liable for incidental or consequential damages, including, without limitation, business interruptions, loss of use, or loss of profits incurred by client, its subsidiaries, affiliates or successors arising out of or related to the performance of the services hereunder by Cardinal, regardless of whether such claim is based upon any of the above stated reasons or otherwise. Results relate only to the samples identified above. This report shall not be reproduced except in full with written approval of Cardinal Laboratories.

Celey D. Keene, Lab Director/Quality Manager



PHONE (575) 393-2326 ° 101 E. MARLAND ° HOBBS, NM 88240

Analytical Results For:

TRINITY OILFIELD SERVICES & RENTALS, LLC
 JOHN FARRELL
 P. O. BOX 2587
 HOBBS NM, 88241
 Fax To: NONE

Received:	08/25/2021	Sampling Date:	08/20/2021
Reported:	08/30/2021	Sampling Type:	Soil
Project Name:	GOVERNMENT 7 AB	Sampling Condition:	Cool & Intact
Project Number:	GOVERNMENT AB 7 BATTERY	Sample Received By:	Tamara Oldaker
Project Location:	OXY - OFF BUCK SKIN ROAD NEAR CARL		

Sample ID: PD 9 @ 2' (H212269-50)

BTX 8021B		mg/kg		Analyzed By: MS					
Analyte	Result	Reporting Limit	Analyzed	Method Blank	BS	% Recovery	True Value QC	RPD	Qualifier
Benzene*	<0.050	0.050	08/28/2021	ND	2.10	105	2.00	0.918	
Toluene*	<0.050	0.050	08/28/2021	ND	2.11	105	2.00	0.808	
Ethylbenzene*	<0.050	0.050	08/28/2021	ND	2.07	103	2.00	5.52	
Total Xylenes*	<0.150	0.150	08/28/2021	ND	6.35	106	6.00	5.61	
Total BTX	<0.300	0.300	08/28/2021	ND					

Surrogate: 4-Bromofluorobenzene (PID) 112 % 69.9-140

Chloride, SM4500CI-B		mg/kg		Analyzed By: AC						
Analyte	Result	Reporting Limit	Analyzed	Method Blank	BS	% Recovery	True Value QC	RPD	Qualifier	
Chloride	48.0	16.0	08/27/2021	ND	416	104	400	7.41		

TPH 8015M		mg/kg		Analyzed By: CK					
Analyte	Result	Reporting Limit	Analyzed	Method Blank	BS	% Recovery	True Value QC	RPD	Qualifier
GRO C6-C10*	<10.0	10.0	08/29/2021	ND	200	100	200	5.79	
DRO >C10-C28*	20.0	10.0	08/29/2021	ND	201	100	200	2.20	
EXT DRO >C28-C36	<10.0	10.0	08/29/2021	ND					

Surrogate: 1-Chlorooctane 88.2 % 44.3-133

Surrogate: 1-Chlorooctadecane 85.9 % 38.9-142

Cardinal Laboratories

*=Accredited Analyte

PLEASE NOTE: Liability and Damages. Cardinal's liability and client's exclusive remedy for any claim arising, whether based in contract or tort, shall be limited to the amount paid by client for analyses. All claims, including those for negligence and any other cause whatsoever shall be deemed waived unless made in writing and received by Cardinal within thirty (30) days after completion of the applicable service. In no event shall Cardinal be liable for incidental or consequential damages, including, without limitation, business interruptions, loss of use, or loss of profits incurred by client, its subsidiaries, affiliates or successors arising out of or related to the performance of the services hereunder by Cardinal, regardless of whether such claim is based upon any of the above stated reasons or otherwise. Results relate only to the samples identified above. This report shall not be reproduced except in full with written approval of Cardinal Laboratories.

Celey D. Keene, Lab Director/Quality Manager



PHONE (575) 393-2326 ° 101 E. MARLAND ° HOBBS, NM 88240

Analytical Results For:

TRINITY OILFIELD SERVICES & RENTALS, LLC
 JOHN FARRELL
 P. O. BOX 2587
 HOBBS NM, 88241
 Fax To: NONE

Received:	08/25/2021	Sampling Date:	08/20/2021
Reported:	08/30/2021	Sampling Type:	Soil
Project Name:	GOVERNMENT 7 AB	Sampling Condition:	Cool & Intact
Project Number:	GOVERNMENT AB 7 BATTERY	Sample Received By:	Tamara Oldaker
Project Location:	OXY - OFF BUCK SKIN ROAD NEAR CARL		

Sample ID: PD 9 @ 3' (H212269-51)

BTX 8021B		mg/kg		Analyzed By: ms					
Analyte	Result	Reporting Limit	Analyzed	Method Blank	BS	% Recovery	True Value QC	RPD	Qualifier
Benzene*	<0.050	0.050	08/27/2021	ND	2.15	107	2.00	1.56	
Toluene*	<0.050	0.050	08/27/2021	ND	2.17	108	2.00	1.38	
Ethylbenzene*	<0.050	0.050	08/27/2021	ND	2.17	109	2.00	1.48	
Total Xylenes*	<0.150	0.150	08/27/2021	ND	6.60	110	6.00	1.54	
Total BTX	<0.300	0.300	08/27/2021	ND					

Surrogate: 4-Bromofluorobenzene (PID) 106 % 69.9-140

Chloride, SM4500Cl-B		mg/kg		Analyzed By: AC						
Analyte	Result	Reporting Limit	Analyzed	Method Blank	BS	% Recovery	True Value QC	RPD	Qualifier	
Chloride	<16.0	16.0	08/27/2021	ND	416	104	400	7.41		

TPH 8015M		mg/kg		Analyzed By: CK					
Analyte	Result	Reporting Limit	Analyzed	Method Blank	BS	% Recovery	True Value QC	RPD	Qualifier
GRO C6-C10*	<10.0	10.0	08/29/2021	ND	200	100	200	5.79	
DRO >C10-C28*	338	10.0	08/29/2021	ND	201	100	200	2.20	
EXT DRO >C28-C36	99.7	10.0	08/29/2021	ND					

Surrogate: 1-Chlorooctane 89.2 % 44.3-133

Surrogate: 1-Chlorooctadecane 100 % 38.9-142

Cardinal Laboratories

*=Accredited Analyte

PLEASE NOTE: Liability and Damages. Cardinal's liability and client's exclusive remedy for any claim arising, whether based in contract or tort, shall be limited to the amount paid by client for analyses. All claims, including those for negligence and any other cause whatsoever shall be deemed waived unless made in writing and received by Cardinal within thirty (30) days after completion of the applicable service. In no event shall Cardinal be liable for incidental or consequential damages, including, without limitation, business interruptions, loss of use, or loss of profits incurred by client, its subsidiaries, affiliates or successors arising out of or related to the performance of the services hereunder by Cardinal, regardless of whether such claim is based upon any of the above stated reasons or otherwise. Results relate only to the samples identified above. This report shall not be reproduced except in full with written approval of Cardinal Laboratories.

Celey D. Keene, Lab Director/Quality Manager



PHONE (575) 393-2326 ° 101 E. MARLAND ° HOBBS, NM 88240

Analytical Results For:

TRINITY OILFIELD SERVICES & RENTALS, LLC
 JOHN FARRELL
 P. O. BOX 2587
 HOBBS NM, 88241
 Fax To: NONE

Received:	08/25/2021	Sampling Date:	08/20/2021
Reported:	08/30/2021	Sampling Type:	Soil
Project Name:	GOVERNMENT 7 AB	Sampling Condition:	Cool & Intact
Project Number:	GOVERNMENT AB 7 BATTERY	Sample Received By:	Tamara Oldaker
Project Location:	OXY - OFF BUCK SKIN ROAD NEAR CARL		

Sample ID: PD 9 @ 4' (H212269-52)

BTX 8021B		mg/kg		Analyzed By: ms						
Analyte	Result	Reporting Limit	Analyzed	Method Blank	BS	% Recovery	True Value QC	RPD	Qualifier	
Benzene*	<0.050	0.050	08/27/2021	ND	2.15	107	2.00	1.56		
Toluene*	<0.050	0.050	08/27/2021	ND	2.17	108	2.00	1.38		
Ethylbenzene*	<0.050	0.050	08/27/2021	ND	2.17	109	2.00	1.48		
Total Xylenes*	<0.150	0.150	08/27/2021	ND	6.60	110	6.00	1.54		
Total BTX	<0.300	0.300	08/27/2021	ND						

Surrogate: 4-Bromofluorobenzene (PID) 105 % 69.9-140

Chloride, SM4500CI-B		mg/kg		Analyzed By: AC						
Analyte	Result	Reporting Limit	Analyzed	Method Blank	BS	% Recovery	True Value QC	RPD	Qualifier	
Chloride	<16.0	16.0	08/27/2021	ND	416	104	400	7.41		

TPH 8015M		mg/kg		Analyzed By: CK					
Analyte	Result	Reporting Limit	Analyzed	Method Blank	BS	% Recovery	True Value QC	RPD	Qualifier
GRO C6-C10*	<10.0	10.0	08/29/2021	ND	200	100	200	5.79	
DRO >C10-C28*	<10.0	10.0	08/29/2021	ND	201	100	200	2.20	
EXT DRO >C28-C36	<10.0	10.0	08/29/2021	ND					

Surrogate: 1-Chlorooctane 78.1 % 44.3-133

Surrogate: 1-Chlorooctadecane 75.1 % 38.9-142

Cardinal Laboratories

*=Accredited Analyte

PLEASE NOTE: Liability and Damages. Cardinal's liability and client's exclusive remedy for any claim arising, whether based in contract or tort, shall be limited to the amount paid by client for analyses. All claims, including those for negligence and any other cause whatsoever shall be deemed waived unless made in writing and received by Cardinal within thirty (30) days after completion of the applicable service. In no event shall Cardinal be liable for incidental or consequential damages, including, without limitation, business interruptions, loss of use, or loss of profits incurred by client, its subsidiaries, affiliates or successors arising out of or related to the performance of the services hereunder by Cardinal, regardless of whether such claim is based upon any of the above stated reasons or otherwise. Results relate only to the samples identified above. This report shall not be reproduced except in full with written approval of Cardinal Laboratories.

Celey D. Keene, Lab Director/Quality Manager



PHONE (575) 393-2326 ° 101 E. MARLAND ° HOBBS, NM 88240

Analytical Results For:

TRINITY OILFIELD SERVICES & RENTALS, LLC
 JOHN FARRELL
 P. O. BOX 2587
 HOBBS NM, 88241
 Fax To: NONE

Received:	08/25/2021	Sampling Date:	08/20/2021
Reported:	08/30/2021	Sampling Type:	Soil
Project Name:	GOVERNMENT 7 AB	Sampling Condition:	Cool & Intact
Project Number:	GOVERNMENT AB 7 BATTERY	Sample Received By:	Tamara Oldaker
Project Location:	OXY - OFF BUCK SKIN ROAD NEAR CARL		

Sample ID: PD 10 @ SURFACE (H212269-53)

BTX 8021B		mg/kg		Analyzed By: ms				S-04	
Analyte	Result	Reporting Limit	Analyzed	Method Blank	BS	% Recovery	True Value QC	RPD	Qualifier
Benzene*	<0.050	0.050	08/29/2021	ND	2.15	107	2.00	1.56	
Toluene*	0.558	0.050	08/29/2021	ND	2.17	108	2.00	1.38	
Ethylbenzene*	2.32	0.050	08/29/2021	ND	2.17	109	2.00	1.48	
Total Xylenes*	9.35	0.150	08/29/2021	ND	6.60	110	6.00	1.54	
Total BTX	12.2	0.300	08/29/2021	ND					

Surrogate: 4-Bromofluorobenzene (PID) 195 % 69.9-140

Chloride, SM4500CI-B		mg/kg		Analyzed By: AC					
Analyte	Result	Reporting Limit	Analyzed	Method Blank	BS	% Recovery	True Value QC	RPD	Qualifier
Chloride	32.0	16.0	08/27/2021	ND	416	104	400	7.41	

TPH 8015M		mg/kg		Analyzed By: CK				S-06	
Analyte	Result	Reporting Limit	Analyzed	Method Blank	BS	% Recovery	True Value QC	RPD	Qualifier
GRO C6-C10*	348	50.0	08/29/2021	ND	200	100	200	5.79	
DRO >C10-C28*	30400	50.0	08/29/2021	ND	201	100	200	2.20	
EXT DRO >C28-C36	5490	50.0	08/29/2021	ND					

Surrogate: 1-Chlorooctane 254 % 44.3-133

Surrogate: 1-Chlorooctadecane 1030 % 38.9-142

Cardinal Laboratories

*=Accredited Analyte

PLEASE NOTE: Liability and Damages. Cardinal's liability and client's exclusive remedy for any claim arising, whether based in contract or tort, shall be limited to the amount paid by client for analyses. All claims, including those for negligence and any other cause whatsoever shall be deemed waived unless made in writing and received by Cardinal within thirty (30) days after completion of the applicable service. In no event shall Cardinal be liable for incidental or consequential damages, including, without limitation, business interruptions, loss of use, or loss of profits incurred by client, its subsidiaries, affiliates or successors arising out of or related to the performance of the services hereunder by Cardinal, regardless of whether such claim is based upon any of the above stated reasons or otherwise. Results relate only to the samples identified above. This report shall not be reproduced except in full with written approval of Cardinal Laboratories.

Celey D. Keene, Lab Director/Quality Manager



PHONE (575) 393-2326 ° 101 E. MARLAND ° HOBBS, NM 88240

Analytical Results For:

TRINITY OILFIELD SERVICES & RENTALS, LLC
 JOHN FARRELL
 P. O. BOX 2587
 HOBBS NM, 88241
 Fax To: NONE

Received:	08/25/2021	Sampling Date:	08/20/2021
Reported:	08/30/2021	Sampling Type:	Soil
Project Name:	GOVERNMENT 7 AB	Sampling Condition:	Cool & Intact
Project Number:	GOVERNMENT AB 7 BATTERY	Sample Received By:	Tamara Oldaker
Project Location:	OXY - OFF BUCK SKIN ROAD NEAR CARL		

Sample ID: PD 10 @ 1' (H212269-54)

BTX 8021B		mg/kg		Analyzed By: ms						
Analyte	Result	Reporting Limit	Analyzed	Method Blank	BS	% Recovery	True Value QC	RPD	Qualifier	
Benzene*	<0.050	0.050	08/27/2021	ND	2.15	107	2.00	1.56		
Toluene*	<0.050	0.050	08/27/2021	ND	2.17	108	2.00	1.38		
Ethylbenzene*	<0.050	0.050	08/27/2021	ND	2.17	109	2.00	1.48		
Total Xylenes*	<0.150	0.150	08/27/2021	ND	6.60	110	6.00	1.54		
Total BTX	<0.300	0.300	08/27/2021	ND						

Surrogate: 4-Bromofluorobenzene (PID) 104 % 69.9-140

Chloride, SM4500CI-B		mg/kg		Analyzed By: AC						
Analyte	Result	Reporting Limit	Analyzed	Method Blank	BS	% Recovery	True Value QC	RPD	Qualifier	
Chloride	48.0	16.0	08/27/2021	ND	416	104	400	7.41		

TPH 8015M		mg/kg		Analyzed By: CK					
Analyte	Result	Reporting Limit	Analyzed	Method Blank	BS	% Recovery	True Value QC	RPD	Qualifier
GRO C6-C10*	<10.0	10.0	08/29/2021	ND	200	100	200	5.79	
DRO >C10-C28*	11.3	10.0	08/29/2021	ND	201	100	200	2.20	
EXT DRO >C28-C36	<10.0	10.0	08/29/2021	ND					

Surrogate: 1-Chlorooctane 73.0 % 44.3-133

Surrogate: 1-Chlorooctadecane 71.0 % 38.9-142

Cardinal Laboratories

*=Accredited Analyte

PLEASE NOTE: Liability and Damages. Cardinal's liability and client's exclusive remedy for any claim arising, whether based in contract or tort, shall be limited to the amount paid by client for analyses. All claims, including those for negligence and any other cause whatsoever shall be deemed waived unless made in writing and received by Cardinal within thirty (30) days after completion of the applicable service. In no event shall Cardinal be liable for incidental or consequential damages, including, without limitation, business interruptions, loss of use, or loss of profits incurred by client, its subsidiaries, affiliates or successors arising out of or related to the performance of the services hereunder by Cardinal, regardless of whether such claim is based upon any of the above stated reasons or otherwise. Results relate only to the samples identified above. This report shall not be reproduced except in full with written approval of Cardinal Laboratories.

Celey D. Keene, Lab Director/Quality Manager



PHONE (575) 393-2326 ° 101 E. MARLAND ° HOBBS, NM 88240

Analytical Results For:

TRINITY OILFIELD SERVICES & RENTALS, LLC
 JOHN FARRELL
 P. O. BOX 2587
 HOBBS NM, 88241
 Fax To: NONE

Received:	08/25/2021	Sampling Date:	08/20/2021
Reported:	08/30/2021	Sampling Type:	Soil
Project Name:	GOVERNMENT 7 AB	Sampling Condition:	Cool & Intact
Project Number:	GOVERNMENT AB 7 BATTERY	Sample Received By:	Tamara Oldaker
Project Location:	OXY - OFF BUCK SKIN ROAD NEAR CARL		

Sample ID: PD 10 @ 2' (H212269-55)

BTX 8021B		mg/kg		Analyzed By: ms					
Analyte	Result	Reporting Limit	Analyzed	Method Blank	BS	% Recovery	True Value QC	RPD	Qualifier
Benzene*	<0.050	0.050	08/27/2021	ND	2.15	107	2.00	1.56	
Toluene*	<0.050	0.050	08/27/2021	ND	2.17	108	2.00	1.38	
Ethylbenzene*	<0.050	0.050	08/27/2021	ND	2.17	109	2.00	1.48	
Total Xylenes*	<0.150	0.150	08/27/2021	ND	6.60	110	6.00	1.54	
Total BTX	<0.300	0.300	08/27/2021	ND					

Surrogate: 4-Bromofluorobenzene (PID) 106 % 69.9-140

Chloride, SM4500CI-B		mg/kg		Analyzed By: AC						
Analyte	Result	Reporting Limit	Analyzed	Method Blank	BS	% Recovery	True Value QC	RPD	Qualifier	
Chloride	256	16.0	08/27/2021	ND	416	104	400	7.41		

TPH 8015M		mg/kg		Analyzed By: CK					
Analyte	Result	Reporting Limit	Analyzed	Method Blank	BS	% Recovery	True Value QC	RPD	Qualifier
GRO C6-C10*	<10.0	10.0	08/29/2021	ND	200	100	200	5.79	
DRO >C10-C28*	15.6	10.0	08/29/2021	ND	201	100	200	2.20	
EXT DRO >C28-C36	<10.0	10.0	08/29/2021	ND					

Surrogate: 1-Chlorooctane 85.3 % 44.3-133

Surrogate: 1-Chlorooctadecane 83.4 % 38.9-142

Cardinal Laboratories

*=Accredited Analyte

PLEASE NOTE: Liability and Damages. Cardinal's liability and client's exclusive remedy for any claim arising, whether based in contract or tort, shall be limited to the amount paid by client for analyses. All claims, including those for negligence and any other cause whatsoever shall be deemed waived unless made in writing and received by Cardinal within thirty (30) days after completion of the applicable service. In no event shall Cardinal be liable for incidental or consequential damages, including, without limitation, business interruptions, loss of use, or loss of profits incurred by client, its subsidiaries, affiliates or successors arising out of or related to the performance of the services hereunder by Cardinal, regardless of whether such claim is based upon any of the above stated reasons or otherwise. Results relate only to the samples identified above. This report shall not be reproduced except in full with written approval of Cardinal Laboratories.

Celey D. Keene, Lab Director/Quality Manager



PHONE (575) 393-2326 ° 101 E. MARLAND ° HOBBS, NM 88240

Analytical Results For:

TRINITY OILFIELD SERVICES & RENTALS, LLC
 JOHN FARRELL
 P. O. BOX 2587
 HOBBS NM, 88241
 Fax To: NONE

Received:	08/25/2021	Sampling Date:	08/20/2021
Reported:	08/30/2021	Sampling Type:	Soil
Project Name:	GOVERNMENT 7 AB	Sampling Condition:	Cool & Intact
Project Number:	GOVERNMENT AB 7 BATTERY	Sample Received By:	Tamara Oldaker
Project Location:	OXY - OFF BUCK SKIN ROAD NEAR CARL		

Sample ID: PD 10 @ 3' (H212269-56)

BTX 8021B		mg/kg		Analyzed By: ms					
Analyte	Result	Reporting Limit	Analyzed	Method Blank	BS	% Recovery	True Value QC	RPD	Qualifier
Benzene*	<0.050	0.050	08/27/2021	ND	2.15	107	2.00	1.56	
Toluene*	<0.050	0.050	08/27/2021	ND	2.17	108	2.00	1.38	
Ethylbenzene*	<0.050	0.050	08/27/2021	ND	2.17	109	2.00	1.48	
Total Xylenes*	<0.150	0.150	08/27/2021	ND	6.60	110	6.00	1.54	
Total BTX	<0.300	0.300	08/27/2021	ND					

Surrogate: 4-Bromofluorobenzene (PID) 104 % 69.9-140

Chloride, SM4500CI-B		mg/kg		Analyzed By: AC						
Analyte	Result	Reporting Limit	Analyzed	Method Blank	BS	% Recovery	True Value QC	RPD	Qualifier	
Chloride	272	16.0	08/27/2021	ND	416	104	400	7.41		

TPH 8015M		mg/kg		Analyzed By: CK					
Analyte	Result	Reporting Limit	Analyzed	Method Blank	BS	% Recovery	True Value QC	RPD	Qualifier
GRO C6-C10*	<10.0	10.0	08/29/2021	ND	200	100	200	5.79	
DRO >C10-C28*	13.2	10.0	08/29/2021	ND	201	100	200	2.20	
EXT DRO >C28-C36	<10.0	10.0	08/29/2021	ND					

Surrogate: 1-Chlorooctane 80.9 % 44.3-133

Surrogate: 1-Chlorooctadecane 78.9 % 38.9-142

Cardinal Laboratories

*=Accredited Analyte

PLEASE NOTE: Liability and Damages. Cardinal's liability and client's exclusive remedy for any claim arising, whether based in contract or tort, shall be limited to the amount paid by client for analyses. All claims, including those for negligence and any other cause whatsoever shall be deemed waived unless made in writing and received by Cardinal within thirty (30) days after completion of the applicable service. In no event shall Cardinal be liable for incidental or consequential damages, including, without limitation, business interruptions, loss of use, or loss of profits incurred by client, its subsidiaries, affiliates or successors arising out of or related to the performance of the services hereunder by Cardinal, regardless of whether such claim is based upon any of the above stated reasons or otherwise. Results relate only to the samples identified above. This report shall not be reproduced except in full with written approval of Cardinal Laboratories.

Celey D. Keene, Lab Director/Quality Manager



PHONE (575) 393-2326 ° 101 E. MARLAND ° HOBBS, NM 88240

Analytical Results For:

TRINITY OILFIELD SERVICES & RENTALS, LLC
 JOHN FARRELL
 P. O. BOX 2587
 HOBBS NM, 88241
 Fax To: NONE

Received:	08/25/2021	Sampling Date:	08/20/2021
Reported:	08/30/2021	Sampling Type:	Soil
Project Name:	GOVERNMENT 7 AB	Sampling Condition:	Cool & Intact
Project Number:	GOVERNMENT AB 7 BATTERY	Sample Received By:	Tamara Oldaker
Project Location:	OXY - OFF BUCK SKIN ROAD NEAR CARL		

Sample ID: PD 10 @ 4' (H212269-57)

BTX 8021B		mg/kg		Analyzed By: ms					
Analyte	Result	Reporting Limit	Analyzed	Method Blank	BS	% Recovery	True Value QC	RPD	Qualifier
Benzene*	<0.050	0.050	08/27/2021	ND	2.15	107	2.00	1.56	
Toluene*	<0.050	0.050	08/27/2021	ND	2.17	108	2.00	1.38	
Ethylbenzene*	<0.050	0.050	08/27/2021	ND	2.17	109	2.00	1.48	
Total Xylenes*	<0.150	0.150	08/27/2021	ND	6.60	110	6.00	1.54	
Total BTX	<0.300	0.300	08/27/2021	ND					

Surrogate: 4-Bromofluorobenzene (PID) 104 % 69.9-140

Chloride, SM4500CI-B		mg/kg		Analyzed By: AC						
Analyte	Result	Reporting Limit	Analyzed	Method Blank	BS	% Recovery	True Value QC	RPD	Qualifier	
Chloride	<16.0	16.0	08/27/2021	ND	416	104	400	7.41		

TPH 8015M		mg/kg		Analyzed By: CK					
Analyte	Result	Reporting Limit	Analyzed	Method Blank	BS	% Recovery	True Value QC	RPD	Qualifier
GRO C6-C10*	<10.0	10.0	08/29/2021	ND	200	100	200	5.79	
DRO >C10-C28*	<10.0	10.0	08/29/2021	ND	201	100	200	2.20	
EXT DRO >C28-C36	<10.0	10.0	08/29/2021	ND					

Surrogate: 1-Chlorooctane 80.0 % 44.3-133

Surrogate: 1-Chlorooctadecane 77.2 % 38.9-142

Cardinal Laboratories

*=Accredited Analyte

PLEASE NOTE: Liability and Damages. Cardinal's liability and client's exclusive remedy for any claim arising, whether based in contract or tort, shall be limited to the amount paid by client for analyses. All claims, including those for negligence and any other cause whatsoever shall be deemed waived unless made in writing and received by Cardinal within thirty (30) days after completion of the applicable service. In no event shall Cardinal be liable for incidental or consequential damages, including, without limitation, business interruptions, loss of use, or loss of profits incurred by client, its subsidiaries, affiliates or successors arising out of or related to the performance of the services hereunder by Cardinal, regardless of whether such claim is based upon any of the above stated reasons or otherwise. Results relate only to the samples identified above. This report shall not be reproduced except in full with written approval of Cardinal Laboratories.

Celey D. Keene, Lab Director/Quality Manager



PHONE (575) 393-2326 • 101 E. MARLAND • HOBBS, NM 88240

Analytical Results For:

TRINITY OILFIELD SERVICES & RENTALS, LLC
 JOHN FARRELL
 P. O. BOX 2587
 HOBBS NM, 88241
 Fax To: NONE

Received:	08/25/2021	Sampling Date:	08/20/2021
Reported:	08/30/2021	Sampling Type:	Soil
Project Name:	GOVERNMENT 7 AB	Sampling Condition:	Cool & Intact
Project Number:	GOVERNMENT AB 7 BATTERY	Sample Received By:	Tamara Oldaker
Project Location:	OXY - OFF BUCK SKIN ROAD NEAR CARL		

Sample ID: PD 11 @ SURFACE (H212269-58)

BTX 8021B		mg/kg		Analyzed By: ms				S-04	
Analyte	Result	Reporting Limit	Analyzed	Method Blank	BS	% Recovery	True Value QC	RPD	Qualifier
Benzene*	<0.050	0.050	08/29/2021	ND	2.15	107	2.00	1.56	
Toluene*	0.605	0.050	08/29/2021	ND	2.17	108	2.00	1.38	
Ethylbenzene*	4.17	0.050	08/29/2021	ND	2.17	109	2.00	1.48	
Total Xylenes*	18.4	0.150	08/29/2021	ND	6.60	110	6.00	1.54	
Total BTX	23.2	0.300	08/29/2021	ND					

Surrogate: 4-Bromofluorobenzene (PID) 260 % 69.9-140

Chloride, SM4500Cl-B		mg/kg		Analyzed By: AC					
Analyte	Result	Reporting Limit	Analyzed	Method Blank	BS	% Recovery	True Value QC	RPD	Qualifier
Chloride	64.0	16.0	08/27/2021	ND	416	104	400	7.41	

TPH 8015M		mg/kg		Analyzed By: CK				S-06	
Analyte	Result	Reporting Limit	Analyzed	Method Blank	BS	% Recovery	True Value QC	RPD	Qualifier
GRO C6-C10*	845	50.0	08/29/2021	ND	200	100	200	5.79	
DRO >C10-C28*	27400	50.0	08/29/2021	ND	201	100	200	2.20	
EXT DRO >C28-C36	6350	50.0	08/29/2021	ND					

Surrogate: 1-Chlorooctane 488 % 44.3-133

Surrogate: 1-Chlorooctadecane 903 % 38.9-142

Cardinal Laboratories

*=Accredited Analyte

PLEASE NOTE: Liability and Damages. Cardinal's liability and client's exclusive remedy for any claim arising, whether based in contract or tort, shall be limited to the amount paid by client for analyses. All claims, including those for negligence and any other cause whatsoever shall be deemed waived unless made in writing and received by Cardinal within thirty (30) days after completion of the applicable service. In no event shall Cardinal be liable for incidental or consequential damages, including, without limitation, business interruptions, loss of use, or loss of profits incurred by client, its subsidiaries, affiliates or successors arising out of or related to the performance of the services hereunder by Cardinal, regardless of whether such claim is based upon any of the above stated reasons or otherwise. Results relate only to the samples identified above. This report shall not be reproduced except in full with written approval of Cardinal Laboratories.

Celey D. Keene, Lab Director/Quality Manager



PHONE (575) 393-2326 ° 101 E. MARLAND ° HOBBS, NM 88240

Analytical Results For:

TRINITY OILFIELD SERVICES & RENTALS, LLC
 JOHN FARRELL
 P. O. BOX 2587
 HOBBS NM, 88241
 Fax To: NONE

Received:	08/25/2021	Sampling Date:	08/20/2021
Reported:	08/30/2021	Sampling Type:	Soil
Project Name:	GOVERNMENT 7 AB	Sampling Condition:	Cool & Intact
Project Number:	GOVERNMENT AB 7 BATTERY	Sample Received By:	Tamara Oldaker
Project Location:	OXY - OFF BUCK SKIN ROAD NEAR CARL		

Sample ID: PD 11 @ 1' (H212269-59)

BTEx 8021B		mg/kg		Analyzed By: ms					
Analyte	Result	Reporting Limit	Analyzed	Method Blank	BS	% Recovery	True Value QC	RPD	Qualifier
Benzene*	<0.050	0.050	08/28/2021	ND	2.15	107	2.00	1.56	
Toluene*	<0.050	0.050	08/28/2021	ND	2.17	108	2.00	1.38	
Ethylbenzene*	<0.050	0.050	08/28/2021	ND	2.17	109	2.00	1.48	
Total Xylenes*	<0.150	0.150	08/28/2021	ND	6.60	110	6.00	1.54	
Total BTEx	<0.300	0.300	08/28/2021	ND					

Surrogate: 4-Bromofluorobenzene (PID) 104 % 69.9-140

Chloride, SM4500CI-B		mg/kg		Analyzed By: AC					
Analyte	Result	Reporting Limit	Analyzed	Method Blank	BS	% Recovery	True Value QC	RPD	Qualifier
Chloride	48.0	16.0	08/27/2021	ND	416	104	400	7.41	

TPH 8015M		mg/kg		Analyzed By: CK					
Analyte	Result	Reporting Limit	Analyzed	Method Blank	BS	% Recovery	True Value QC	RPD	Qualifier
GRO C6-C10*	<10.0	10.0	08/29/2021	ND	200	100	200	5.79	
DRO >C10-C28*	588	10.0	08/29/2021	ND	201	100	200	2.20	
EXT DRO >C28-C36	150	10.0	08/29/2021	ND					

Surrogate: 1-Chlorooctane 74.0 % 44.3-133

Surrogate: 1-Chlorooctadecane 94.6 % 38.9-142

Cardinal Laboratories

*=Accredited Analyte

PLEASE NOTE: Liability and Damages. Cardinal's liability and client's exclusive remedy for any claim arising, whether based in contract or tort, shall be limited to the amount paid by client for analyses. All claims, including those for negligence and any other cause whatsoever shall be deemed waived unless made in writing and received by Cardinal within thirty (30) days after completion of the applicable service. In no event shall Cardinal be liable for incidental or consequential damages, including, without limitation, business interruptions, loss of use, or loss of profits incurred by client, its subsidiaries, affiliates or successors arising out of or related to the performance of the services hereunder by Cardinal, regardless of whether such claim is based upon any of the above stated reasons or otherwise. Results relate only to the samples identified above. This report shall not be reproduced except in full with written approval of Cardinal Laboratories.

Celey D. Keene, Lab Director/Quality Manager



PHONE (575) 393-2326 ° 101 E. MARLAND ° HOBBS, NM 88240

Analytical Results For:

TRINITY OILFIELD SERVICES & RENTALS, LLC
 JOHN FARRELL
 P. O. BOX 2587
 HOBBS NM, 88241
 Fax To: NONE

Received:	08/25/2021	Sampling Date:	08/20/2021
Reported:	08/30/2021	Sampling Type:	Soil
Project Name:	GOVERNMENT 7 AB	Sampling Condition:	Cool & Intact
Project Number:	GOVERNMENT AB 7 BATTERY	Sample Received By:	Tamara Oldaker
Project Location:	OXY - OFF BUCK SKIN ROAD NEAR CARL		

Sample ID: PD 11 @ 2' (H212269-60)

BTX 8021B		mg/kg		Analyzed By: ms					
Analyte	Result	Reporting Limit	Analyzed	Method Blank	BS	% Recovery	True Value QC	RPD	Qualifier
Benzene*	<0.050	0.050	08/28/2021	ND	2.15	107	2.00	1.56	
Toluene*	<0.050	0.050	08/28/2021	ND	2.17	108	2.00	1.38	
Ethylbenzene*	<0.050	0.050	08/28/2021	ND	2.17	109	2.00	1.48	
Total Xylenes*	<0.150	0.150	08/28/2021	ND	6.60	110	6.00	1.54	
Total BTX	<0.300	0.300	08/28/2021	ND					

Surrogate: 4-Bromofluorobenzene (PID) 103 % 69.9-140

Chloride, SM4500Cl-B		mg/kg		Analyzed By: AC						
Analyte	Result	Reporting Limit	Analyzed	Method Blank	BS	% Recovery	True Value QC	RPD	Qualifier	
Chloride	48.0	16.0	08/27/2021	ND	416	104	400	7.41		

TPH 8015M		mg/kg		Analyzed By: CK					
Analyte	Result	Reporting Limit	Analyzed	Method Blank	BS	% Recovery	True Value QC	RPD	Qualifier
GRO C6-C10*	<10.0	10.0	08/29/2021	ND	200	100	200	5.79	
DRO >C10-C28*	162	10.0	08/29/2021	ND	201	100	200	2.20	
EXT DRO >C28-C36	37.4	10.0	08/29/2021	ND					

Surrogate: 1-Chlorooctane 77.2 % 44.3-133

Surrogate: 1-Chlorooctadecane 81.2 % 38.9-142

Cardinal Laboratories

*=Accredited Analyte

PLEASE NOTE: Liability and Damages. Cardinal's liability and client's exclusive remedy for any claim arising, whether based in contract or tort, shall be limited to the amount paid by client for analyses. All claims, including those for negligence and any other cause whatsoever shall be deemed waived unless made in writing and received by Cardinal within thirty (30) days after completion of the applicable service. In no event shall Cardinal be liable for incidental or consequential damages, including, without limitation, business interruptions, loss of use, or loss of profits incurred by client, its subsidiaries, affiliates or successors arising out of or related to the performance of the services hereunder by Cardinal, regardless of whether such claim is based upon any of the above stated reasons or otherwise. Results relate only to the samples identified above. This report shall not be reproduced except in full with written approval of Cardinal Laboratories.

Celey D. Keene, Lab Director/Quality Manager



PHONE (575) 393-2326 ° 101 E. MARLAND ° HOBBS, NM 88240

Analytical Results For:

TRINITY OILFIELD SERVICES & RENTALS, LLC
 JOHN FARRELL
 P. O. BOX 2587
 HOBBS NM, 88241
 Fax To: NONE

Received:	08/25/2021	Sampling Date:	08/20/2021
Reported:	08/30/2021	Sampling Type:	Soil
Project Name:	GOVERNMENT 7 AB	Sampling Condition:	Cool & Intact
Project Number:	GOVERNMENT AB 7 BATTERY	Sample Received By:	Tamara Oldaker
Project Location:	OXY - OFF BUCK SKIN ROAD NEAR CARL		

Sample ID: PD 11 @ 3' (H212269-61)

BTX 8021B		mg/kg		Analyzed By: ms					
Analyte	Result	Reporting Limit	Analyzed	Method Blank	BS	% Recovery	True Value QC	RPD	Qualifier
Benzene*	<0.050	0.050	08/28/2021	ND	2.15	107	2.00	1.56	
Toluene*	<0.050	0.050	08/28/2021	ND	2.17	108	2.00	1.38	
Ethylbenzene*	<0.050	0.050	08/28/2021	ND	2.17	109	2.00	1.48	
Total Xylenes*	<0.150	0.150	08/28/2021	ND	6.60	110	6.00	1.54	
Total BTX	<0.300	0.300	08/28/2021	ND					

Surrogate: 4-Bromofluorobenzene (PID) 103 % 69.9-140

Chloride, SM4500Cl-B		mg/kg		Analyzed By: AC					
Analyte	Result	Reporting Limit	Analyzed	Method Blank	BS	% Recovery	True Value QC	RPD	Qualifier
Chloride	48.0	16.0	08/27/2021	ND	416	104	400	7.41	

TPH 8015M		mg/kg		Analyzed By: CK					
Analyte	Result	Reporting Limit	Analyzed	Method Blank	BS	% Recovery	True Value QC	RPD	Qualifier
GRO C6-C10*	<10.0	10.0	08/29/2021	ND	200	100	200	5.79	
DRO >C10-C28*	352	10.0	08/29/2021	ND	201	100	200	2.20	
EXT DRO >C28-C36	89.5	10.0	08/29/2021	ND					

Surrogate: 1-Chlorooctane 78.7 % 44.3-133

Surrogate: 1-Chlorooctadecane 89.4 % 38.9-142

Cardinal Laboratories

*=Accredited Analyte

PLEASE NOTE: Liability and Damages. Cardinal's liability and client's exclusive remedy for any claim arising, whether based in contract or tort, shall be limited to the amount paid by client for analyses. All claims, including those for negligence and any other cause whatsoever shall be deemed waived unless made in writing and received by Cardinal within thirty (30) days after completion of the applicable service. In no event shall Cardinal be liable for incidental or consequential damages, including, without limitation, business interruptions, loss of use, or loss of profits incurred by client, its subsidiaries, affiliates or successors arising out of or related to the performance of the services hereunder by Cardinal, regardless of whether such claim is based upon any of the above stated reasons or otherwise. Results relate only to the samples identified above. This report shall not be reproduced except in full with written approval of Cardinal Laboratories.

Celey D. Keene, Lab Director/Quality Manager



PHONE (575) 393-2326 ° 101 E. MARLAND ° HOBBS, NM 88240

Analytical Results For:

TRINITY OILFIELD SERVICES & RENTALS, LLC
 JOHN FARRELL
 P. O. BOX 2587
 HOBBS NM, 88241
 Fax To: NONE

Received:	08/25/2021	Sampling Date:	08/20/2021
Reported:	08/30/2021	Sampling Type:	Soil
Project Name:	GOVERNMENT 7 AB	Sampling Condition:	Cool & Intact
Project Number:	GOVERNMENT AB 7 BATTERY	Sample Received By:	Tamara Oldaker
Project Location:	OXY - OFF BUCK SKIN ROAD NEAR CARL		

Sample ID: PD 11 @ 4' (H212269-62)

BTX 8021B		mg/kg		Analyzed By: ms						
Analyte	Result	Reporting Limit	Analyzed	Method Blank	BS	% Recovery	True Value QC	RPD	Qualifier	
Benzene*	<0.050	0.050	08/28/2021	ND	2.15	107	2.00	1.56		
Toluene*	<0.050	0.050	08/28/2021	ND	2.17	108	2.00	1.38		
Ethylbenzene*	<0.050	0.050	08/28/2021	ND	2.17	109	2.00	1.48		
Total Xylenes*	<0.150	0.150	08/28/2021	ND	6.60	110	6.00	1.54		
Total BTX	<0.300	0.300	08/28/2021	ND						

Surrogate: 4-Bromofluorobenzene (PID) 103 % 69.9-140

Chloride, SM4500CI-B		mg/kg		Analyzed By: AC						
Analyte	Result	Reporting Limit	Analyzed	Method Blank	BS	% Recovery	True Value QC	RPD	Qualifier	
Chloride	<16.0	16.0	08/27/2021	ND	416	104	400	7.41		

TPH 8015M		mg/kg		Analyzed By: CK					
Analyte	Result	Reporting Limit	Analyzed	Method Blank	BS	% Recovery	True Value QC	RPD	Qualifier
GRO C6-C10*	<10.0	10.0	08/29/2021	ND	200	100	200	5.79	
DRO >C10-C28*	<10.0	10.0	08/29/2021	ND	201	100	200	2.20	
EXT DRO >C28-C36	<10.0	10.0	08/29/2021	ND					

Surrogate: 1-Chlorooctane 78.5 % 44.3-133

Surrogate: 1-Chlorooctadecane 75.5 % 38.9-142

Cardinal Laboratories

*=Accredited Analyte

PLEASE NOTE: Liability and Damages. Cardinal's liability and client's exclusive remedy for any claim arising, whether based in contract or tort, shall be limited to the amount paid by client for analyses. All claims, including those for negligence and any other cause whatsoever shall be deemed waived unless made in writing and received by Cardinal within thirty (30) days after completion of the applicable service. In no event shall Cardinal be liable for incidental or consequential damages, including, without limitation, business interruptions, loss of use, or loss of profits incurred by client, its subsidiaries, affiliates or successors arising out of or related to the performance of the services hereunder by Cardinal, regardless of whether such claim is based upon any of the above stated reasons or otherwise. Results relate only to the samples identified above. This report shall not be reproduced except in full with written approval of Cardinal Laboratories.

Celey D. Keene, Lab Director/Quality Manager



PHONE (575) 393-2326 • 101 E. MARLAND • HOBBS, NM 88240

Notes and Definitions

S-06	The recovery of this surrogate is outside control limits due to sample dilution required from high analyte concentration and/or matrix interference's.
S-04	The surrogate recovery for this sample is outside of established control limits due to a sample matrix effect.
QR-04	The RPD for the BS/BSD was outside of historical limits.
QR-03	The RPD value for the sample duplicate or MS/MSD was outside of QC acceptance limits due to matrix interference. QC batch accepted based on LCS and/or LCSD recovery and/or RPD values.
QM-07	The spike recovery was outside acceptance limits for the MS and/or MSD. The batch was accepted based on acceptable LCS recovery.
BS-3	Blank spike recovery outside of lab established statistical limits, but still within method limits. Data is not adversely affected.
ND	Analyte NOT DETECTED at or above the reporting limit
RPD	Relative Percent Difference
**	Samples not received at proper temperature of 6°C or below.
***	Insufficient time to reach temperature.
-	Chloride by SM4500Cl-B does not require samples be received at or below 6°C Samples reported on an as received basis (wet) unless otherwise noted on report

Cardinal Laboratories

*=Accredited Analyte

PLEASE NOTE: Liability and Damages. Cardinal's liability and client's exclusive remedy for any claim arising, whether based in contract or tort, shall be limited to the amount paid by client for analyses. All claims, including those for negligence and any other cause whatsoever shall be deemed waived unless made in writing and received by Cardinal within thirty (30) days after completion of the applicable service. In no event shall Cardinal be liable for incidental or consequential damages, including, without limitation, business interruptions, loss of use, or loss of profits incurred by client, its subsidiaries, affiliates or successors arising out of or related to the performance of the services hereunder by Cardinal, regardless of whether such claim is based upon any of the above stated reasons or otherwise. Results relate only to the samples identified above. This report shall not be reproduced except in full with written approval of Cardinal Laboratories.

Celey D. Keene, Lab Director/Quality Manager

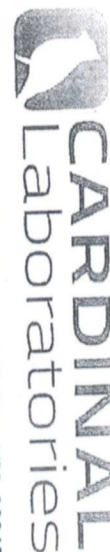

CHAIN-OF-CUSTODY AND ANALYSIS REQUEST

101 East Marland, Hobbs, NM 88240
(575) 393-2326 FAX (575) 393-2476

Company Name: Trinity Oilfield Services and Rentals

Project Manager: John Fairrel

Address: 8426 N Dallas

City: Hobbs

Phone #: 575 397 4961

State: NM **zip:** 88242

Fax #:

Project Owner: John D. Smith, Jr.

Project Name: Cover Mnt AB7

Project Location: Eddy NM

Sampler Name: Kenneth Angel

FOR LAB USE ONLY

Lab I.D.:

Sample I.D.:

P.O. #:

Company: OXUSA INC

Attn: Wade D. Frick

Address: P.O. Box 4294

City: Houston

State: TX **zip:** 77210

Phone #: 575 390 2828

Fax #:

Relinquished By: [Signature] **Date:** 8-25-21 **Received By:** [Signature]

Relinquished By: [Signature] **Date:** 8-25-21 **Received By:** [Signature]

Lab I.D.	Sample I.D.	(G)RAB OR (C)OMP.	# CONTAINERS	MATRIX						PRESERV.	SAMPLING	DATE	TIME	CHLORIDES	TPH	BTEX
				GROUNDWATER	WASTEWATER	SOIL	OIL	SLUDGE	OTHER :							
1	PD103, fhw		1	X								8/20	9:00	X	X	X
2	PD101		1	X								8/20	9:05	X	X	X
3	PD102		1	X								8/20	9:10	X	X	X
4	PD103		1	X								8/20	9:15	X	X	X
5	PD104		1	X								8/20	9:20	X	X	X
6	PD105		1	X								8/20	9:25	X	X	X
7	PD106		1	X								8/20	9:30	X	X	X
8	PD107		1	X								8/20	9:35	X	X	X
9	PD108		1	X								8/20	9:40	X	X	X
10	PD109		1	X								8/20	9:45	X	X	X

PLEASE NOTE: Liability and Damages. Cardinal's liability and client's exclusive remedy for any claim arising whether based in contract or tort, shall be limited to the amount paid by the client for the analysis. All claims, including those for negligence and any other cause whatsoever shall be deemed waived unless made in writing and received by Cardinal within 30 days after completion of the applicable service. In no event shall Cardinal be liable for incidental or consequential damages, including without limitation, business interruptions, loss of use, or loss of profits incurred by client, its subsidiaries, affiliates or successors, in whole or in part, or related to the performance of services hereunder by Cardinal, regardless of whether such claim is based upon any of the above stated reasons or otherwise.

Verbal Result: ☐ Yes ☐ No **Add'l Phone #:**

REMARKS:

Turnaround Time: Standard ☒ Rush ☐

Thermometer ID: #11370 **Correction Factor:** +0.1°C

Sample Condition: ☒ Intact ☐ Cool ☐ Yes ☐ No ☐ Bacteria (only) ☐ Yes ☐ No ☐ Corrected Temp. °C

CHAIN-OF-CUSTODY AND ANALYSIS REQUEST

Company Name: Trinity Oilfield Services										P.O. #:		BILL TO		ANALYSIS REQUEST			
Project Manager: John Farrell										Company: oxy							
Address: 8426 N. Dal Paso										Attn: Wade Dittich							
City: Hobbs										Address: P.O. Box 4294							
Phone #: 575-390-7560										City: Houston							
Project #:										State: TX Zip: 77210							
Project Location: Government AB 7 Battery										Phone #: 575-390-2828							
Sample Name:										Fax #:							
FILL LAB USE ONLY										PRESERV		SAMPLING					
Lab I.D.										G)RAB OR (C)OMP.							
Sample I.D.										# CONTAINERS							
										GROUNDWATER							
										WASTEWATER							
										SOIL							
										OIL							
										SLUDGE							
										OTHER :							
										ACID/BASE:							
										ICE / COOL							
										OTHER :							
										DATE		TIME					
H212229										8/20		9:30		X		X	
11										8/20		9:55		X		X	
12										8/20		10:00		X		X	
13										8/20		10:05		X		X	
14										8/20		10:10		X		X	
15										8/20		10:15		X		X	
16										8/20		10:20		X		X	
17										8/20		10:25		X		X	
18										8/20		10:30		X		X	
19										8/20		10:35		X		X	
20										8/20		10:35		X		X	
FILL LAB USE ONLY																	
Relinquished By:										Date: 8-25-21		Received By: [Signature]					
Relinquished By:										Time: 1125		Received By: [Signature]					
Relinquished By:										Date:		Received By:					
Relinquished By:										Time:		Received By:					
Delivered By: (Circle One)										Observed Temp. °C		4.1		Sample Condition			
Sampler -UPS - Bus - Other:										Corrected Temp. °C				Cool Intact		Yes	
														.. Yes ..		No	
														CHECKED BY:		[Signature]	
														Thermometer ID		407	
														Correction Factor		0.3 °C	
														Turnaround Time:		Standard	
														Bacteria (only)		Sample Condition	
														Cool Intact		Observed Temp. °C	
														.. Yes ..		Yes	
														.. No ..		No	
														Corrected Temp. °C			



101 East Marland, Hobbs, NM 88240
(575) 393-2326 FAX (575) 393-2476

CHAIN-OF-CUSTODY AND ANALYSIS REQUEST

[illegible]

CHAIN-OF-CUSTODY AND ANALYSIS REQUEST

Company Name: Trinity Oilfield Services										P.O. #:		BILL TO										ANALYSIS REQUEST									
Project Manager: John Farrell										Company: oxy																					
Address: 8426 N. Dal Paso										Attn: Wade Dittich																					
City: Hobbs										Address: P.O. Box 4294																					
Phone #: 575-390-7560										City: Houston																					
Project #:										State: TX Zip: 77210																					
Project Name: Government AB 7 Battery										Phone #: 575-390-2828																					
Project Location:										Fax #:																					
Sampler Name:										PRESERV.		SAMPLING																			
TDR LAB USE ONLY																															
Lab I.D.										Sample I.D.																					
H212264										G)RAB OR (C)OMP.																					
31 PP605										# CONTAINERS																					
32 PP606										GROUNDWATER																					
33 PP607										WASTEWATER																					
34 PP608										SOIL																					
35 PP609										OIL																					
36 PP610										SLUDGE																					
37 PP611										OTHER:																					
38 PP612										ACID/BASE:																					
39 PP613										ICE / COOL																					
40 PP614										OTHER:																					
41 PP615										DATE																					
42 PP616										TIME																					
43 PP617										X																					
44 PP618										X																					
45 PP619										X																					
46 PP620										X																					
47 PP621										X																					
48 PP622										X																					
49 PP623										X																					
50 PP624										X																					
51 PP625										X																					
52 PP626										X																					
53 PP627										X																					
54 PP628										X																					
55 PP629										X																					
56 PP630										X																					
57 PP631										X																					
58 PP632										X																					
59 PP633										X																					
60 PP634										X																					
61 PP635										X																					
62 PP636										X																					
63 PP637										X																					
64 PP638										X																					
65 PP639										X																					
66 PP640										X																					
67 PP641										X																					
68 PP642										X																					
69 PP643										X																					
70 PP644										X																					
71 PP645										X																					
72 PP646										X																					
73 PP647										X																					
74 PP648										X																					
75 PP649										X																					
76 PP650										X																					
77 PP651										X																					
78 PP652										X																					
79 PP653										X																					
80 PP654										X																					
81 PP655										X																					
82 PP656										X																					
83 PP657										X																					
84 PP658										X																					
85 PP659										X																					
86 PP660										X																					
87 PP661										X																					
88 PP662										X																					
89 PP663										X																					
90 PP664										X																					
91 PP665										X																					
92 PP666										X																					
93 PP667										X																					
94 PP668										X																					
95 PP669										X																					
96 PP670										X																					
97 PP671										X																					
98 PP672										X																					
99 PP673										X																					
100 PP674										X																					
101 PP675										X																					
102 PP676										X																					
103 PP677										X																					
104 PP678										X																					
105 PP679										X																					
106 PP680										X																					
107 PP681										X																					
108 PP682										X																					
109 PP683										X																					



CHAIN-OF-CUSTODY AND ANALYSIS REQUEST

101 East Marland, Hobbs, NM 88240
(575) 393-2326 FAX (575) 393-2476

Company Name: Trinity Oilfield Services and Reels

Project Manager: John Farrell

Address: 8426 N Dal Paso

City: Hobbs

Phone #: 575 397 4961

Project #:

Project Name: Governor AB7

Project Location: Eddy NM

Sampler Name: Kenneth Angel

FOR LAB USE ONLY

Lab I.D.

Sample I.D.

H212269

41

42

43

44

45

46

47

48

49

50

51

52

53

54

55

56

57

58

59

60

61

P.O. #:

Company: OKUSA INC

Attn: Wade D. Trich

Address: P.O. Box 4294

City: Houston

State: TX Zip: 77210

Phone #: 575 390 2828

Fax #:

BILL TO

ANALYSIS REQUEST

MATRIX

PRESERV.

SAMPLING

(G)RAB OR (C)OMP.

CONTAINERS

GROUNDWATER

WASTEWATER

SOIL

OIL

SLUDGE

OTHER :

ACID/BASE:

ICE / COOL

OTHER :

DATE TIME

CHLORIDES

TPH

BTEX

PLEASE NOTE: Liability and Damages: Cardinal's liability and client's exclusive remedy for any claim arising whether based in contract or tort, shall be limited to the amount paid by the client for the service. All claims, including those for negligence and any other cause whatsoever, shall be deemed waived unless made in writing and received by Cardinal within 30 days after completion of the applicable service. In no event shall Cardinal be liable for incidental or consequential damages, including without limitation, business interruptions, loss of use, or loss of profits incurred by client, its subsidiaries, affiliates or successors arising out of or related to the performance of services hereunder by Cardinal, regardless of whether such claim is based upon any of the above stated reasons or otherwise.

Relinquished By:

Date: 8-25-21

Received By:

Verbal Result: ☐ Yes ☐ No Add'l Phone #:

All Results are emailed. Please provide Email address:

Relinquished By:

Date: 8-25-21

Received By:

REMARKS:

Delivered By: (Circle One)

Observed Temp. °C 4.1

Sample Condition

CHECKED BY: (Initials)

Turnaround Time:

Standard

Bacteria (only)

Sample Condition

Sampler - UPS - Bus - Other:

Corrected Temp. °C

Cool ☐ Intact ☐ No ☐ No

Thermometer ID

Correction Factor +

Standard

Bacteria (only)

Sample Condition

FORM 1000 R 3/09

+ Cardinal cannot accept verbal changes. Please email changes to celey.keene@cardinalabsnm.com



CHAIN-OF-CUSTODY AND ANALYSIS REQUEST

101 East Marland, Hobbs, NM 88240

(575) 393-2326 FAX (575) 393-2476

Company Name: Trinity Oilfield Services and ReamsProject Manager: John FarrellAddress: 8426 N Dal PasoCity: HobbsPhone #: 575 397 4961Project #: Project Name: Governor AB7Project Location: Eddy NMSampler Name: Kenneth Angel

FOR LAB USE ONLY

Lab I.D.

Sample I.D.

H212269

51

52

53

54

55

56

57

58

59

60

61

62

63

64

65

66

67

68

69

70

71

PLEASE NOTE: Liability and Damages: Cardinal's liability and client's exclusive remedy for any claim arising whether based in contract or tort, shall be limited to the amount paid by the client for the analyses. All claims including those for negligence and any other cause whatsoever shall be deemed waived unless made in writing and received by Cardinal within 30 days after completion of the applicable service. In no event shall Cardinal be liable for incidental or consequential damages, including without limitation, business interruptions, loss of use, or loss of profits incurred by client, its subsidiaries, affiliates or successors arising out of or relating to the performance of services hereunder by Cardinal, regardless of whether such claim is based upon any of the above stated reasons or otherwise.

Relinquished By: [Signature]
Date: 8-25-21
Time: 11:25

Received By: [Signature]
Date: 8-25-21
Time: 11:25

Relinquished By: [Signature]
Date: 8-25-21
Time: 11:25

Received By: [Signature]
Date: 8-25-21
Time: 11:25

BILL TO

ANALYSIS REQUEST

P.O. #:

Company: OXUSA INCAttn: Wade D. TrichAddress: P.O. Box 4294City: HoustonState: TX Zip: 77210Phone #: 575 390 2828

Fax #:

MATRIX

(G)RAB OR (C)OMP.

CONTAINERS

GROUNDWATER

WASTEWATER

SOIL

OIL

SLUDGE

OTHER :

ACID/BASE:

ICE / COOL

OTHER :

DATE

TIME

DATE

TIME

DATE

TIME

DATE

TIME

DATE

TIME

DATE

TIME

DATE

TIME

DATE

Turnaround Time: Standard ☒ RUSH ☐
Thermometer ID: #11379
Correction Factor: 0.05
Bacteria (only) ☐ Sample Condition ☒
Cool Intact ☐ Observed Temp. °C 4.1
Cool Intact ☐ Corrected Temp. °C 4.1

Verbal Result: ☐ Yes ☐ No Add'l Phone #:
All Results are emailed. Please provide Email address:

REMARKS:



CHAIN-OF-CUSTODY AND ANALYSIS REQUEST

101 East Marland, Hobbs, NM 88240
(575) 393-2326 FAX (575) 393-2476

Company Name: Trinity Oilfield Services Re-Mix Project Manager: John Farell Address: 8426 N Daffin City: Hobbs State: NM zip: 88242 Phone #: 575 397 4961 Fax #: Project #: Project Name: Goverment AB7 Project Location: Eddy NM Sampler Name: Kenneth Angel Project Owner: John Driscoll Service Co. State: TX zip: 77210 Phone #: 575 390 2828 Fax #: 										P.O. #: Company: OKUSA Inc Attn: Wade Dietrich Address: P.O. Box 4294 City: Houston State: TX zip: 77210 Phone #: 575 390 2828 Fax #: 										BILL TO ANALYSIS REQUEST									
PLEASE NOTE: Liability and Damages: Cardinal's liability and client's exclusive remedy for any claim arising whether based in contract or tort, shall be limited to the amount paid by the client for the analysis. All claims, including those for negligence and any other cause whatsoever shall be deemed waived unless made in writing and received by Cardinal within 30 days after completion of the applicable service. In no event shall Cardinal be liable for incidental or consequential damages, including without limitation, business interruptions, loss of use, or loss of profits incurred by client, its subsidiaries, affiliates or successors, arising out of or related to the performance of services hereunder by Cardinal, regardless of whether such claim is based upon any of the above stated reasons or otherwise.										Relinquished By: 8-25-21 Received By: 8-25-21 Relinquished By: John Driscoll Received By: Wade Dietrich Date: 8-25-21 Time: 11:25 Date: 8-25-21 Time: 11:25										CHECKED BY: V.E. Turnaround Time: Standard <input checked="" type="checkbox"/> Rush <input type="checkbox"/> Thermometer ID: 4113 Correction Factor: 0.00 Bacteria (only) Sample Condition: <input checked="" type="checkbox"/> Yes <input type="checkbox"/> No Cool Intact: <input checked="" type="checkbox"/> Yes <input type="checkbox"/> No Observed Temp. °C: 4.1 Corrected Temp. °C: 									
Lab I.D. HL172269 Sample I.D. PD111831 62 PD 111831										(G)RAB OR (C)OMP. <input type="checkbox"/> # CONTAINERS 1 GROUNDWATER <input type="checkbox"/> WASTEWATER <input type="checkbox"/> MATRIX <input checked="" type="checkbox"/> SOIL <input type="checkbox"/> OIL <input type="checkbox"/> SLUDGE <input type="checkbox"/> OTHER: <input type="checkbox"/> ACID/BASE: <input type="checkbox"/> ICE / COOL <input type="checkbox"/> OTHER: <input type="checkbox"/> DATE 8/20 TIME 5:00 8:20 5:05										CHLORIDES <input checked="" type="checkbox"/> TPH <input checked="" type="checkbox"/> BTEX <input checked="" type="checkbox"/>									



PHONE (575) 393-2326 ° 101 E. MARLAND ° HOBBS, NM 88240

August 30, 2021

JOHN FARRELL

TRINITY OILFIELD SERVICES & RENTALS, LLC

P. O. BOX 2587

HOBBS, NM 88241

RE: GOVERNMENT 7 AB

Enclosed are the results of analyses for samples received by the laboratory on 08/25/21 11:25.

Cardinal Laboratories is accredited through Texas NELAP under certificate number T104704398-20-13. Accreditation applies to drinking water, non-potable water and solid and chemical materials. All accredited analytes are denoted by an asterisk (*). For a complete list of accredited analytes and matrices visit the TCEQ website at www.tceq.texas.gov/field/qa/lab_accred_certif.html.

Cardinal Laboratories is accredited through the State of Colorado Department of Public Health and Environment for:

Method EPA 552.2	Haloacetic Acids (HAA-5)
Method EPA 524.2	Total Trihalomethanes (TTHM)
Method EPA 524.4	Regulated VOCs (V1, V2, V3)

Accreditation applies to public drinking water matrices.

This report meets NELAP requirements and is made up of a cover page, analytical results, and a copy of the original chain-of-custody. If you have any questions concerning this report, please feel free to contact me.

Sincerely,

A handwritten signature in black ink that reads "Celey D. Keene". The signature is written in a cursive, flowing style.

Celey D. Keene

Lab Director/Quality Manager



PHONE (575) 393-2326 • 101 E. MARLAND • HOBBS, NM 88240

Analytical Results For:

TRINITY OILFIELD SERVICES & RENTALS, LLC
 JOHN FARRELL
 P. O. BOX 2587
 HOBBS NM, 88241
 Fax To: NONE

Received:	08/25/2021	Sampling Date:	08/23/2021
Reported:	08/30/2021	Sampling Type:	Soil
Project Name:	GOVERNMENT 7 AB	Sampling Condition:	Cool & Intact
Project Number:	GOVERNMENT AB 7 BATTERY	Sample Received By:	Tamara Oldaker
Project Location:	OXY - OFF BUCK SKIN ROAD NEAR CARL		

Sample ID: SD 1 NORTH WALL @ 1.5' (H212293-01)

BTEX 8021B		mg/kg		Analyzed By: ms					
Analyte	Result	Reporting Limit	Analyzed	Method Blank	BS	% Recovery	True Value QC	RPD	Qualifier
Benzene*	<0.050	0.050	08/28/2021	ND	2.15	107	2.00	1.56	
Toluene*	<0.050	0.050	08/28/2021	ND	2.17	108	2.00	1.38	
Ethylbenzene*	<0.050	0.050	08/28/2021	ND	2.17	109	2.00	1.48	
Total Xylenes*	<0.150	0.150	08/28/2021	ND	6.60	110	6.00	1.54	
Total BTEX	<0.300	0.300	08/28/2021	ND					

Surrogate: 4-Bromofluorobenzene (PID) 103 % 69.9-140

Chloride, SM4500Cl-B		mg/kg		Analyzed By: GM						
Analyte	Result	Reporting Limit	Analyzed	Method Blank	BS	% Recovery	True Value QC	RPD	Qualifier	
Chloride	672	16.0	08/27/2021	ND	432	108	400	0.00		

TPH 8015M		mg/kg		Analyzed By: CK					
Analyte	Result	Reporting Limit	Analyzed	Method Blank	BS	% Recovery	True Value QC	RPD	Qualifier
GRO C6-C10*	<10.0	10.0	08/29/2021	ND	212	106	200	1.71	
DRO >C10-C28*	14.0	10.0	08/29/2021	ND	196	98.0	200	1.82	
EXT DRO >C28-C36	<10.0	10.0	08/29/2021	ND					

Surrogate: 1-Chlorooctane 74.8 % 44.3-133

Surrogate: 1-Chlorooctadecane 71.8 % 38.9-142

Cardinal Laboratories

*=Accredited Analyte

PLEASE NOTE: Liability and Damages. Cardinal's liability and client's exclusive remedy for any claim arising, whether based in contract or tort, shall be limited to the amount paid by client for analyses. All claims, including those for negligence and any other cause whatsoever shall be deemed waived unless made in writing and received by Cardinal within thirty (30) days after completion of the applicable service. In no event shall Cardinal be liable for incidental or consequential damages, including, without limitation, business interruptions, loss of use, or loss of profits incurred by client, its subsidiaries, affiliates or successors arising out of or related to the performance of the services hereunder by Cardinal, regardless of whether such claim is based upon any of the above stated reasons or otherwise. Results relate only to the samples identified above. This report shall not be reproduced except in full with written approval of Cardinal Laboratories.

Celey D. Keene, Lab Director/Quality Manager



PHONE (575) 393-2326 • 101 E. MARLAND • HOBBS, NM 88240

Analytical Results For:

TRINITY OILFIELD SERVICES & RENTALS, LLC
 JOHN FARRELL
 P. O. BOX 2587
 HOBBS NM, 88241
 Fax To: NONE

Received:	08/25/2021	Sampling Date:	08/23/2021
Reported:	08/30/2021	Sampling Type:	Soil
Project Name:	GOVERNMENT 7 AB	Sampling Condition:	Cool & Intact
Project Number:	GOVERNMENT AB 7 BATTERY	Sample Received By:	Tamara Oldaker
Project Location:	OXY - OFF BUCK SKIN ROAD NEAR CARL		

Sample ID: SD 1 EAST WALL @ 1.5' (H212293-02)

BTX 8021B		mg/kg		Analyzed By: ms					
Analyte	Result	Reporting Limit	Analyzed	Method Blank	BS	% Recovery	True Value QC	RPD	Qualifier
Benzene*	<0.050	0.050	08/28/2021	ND	2.15	107	2.00	1.56	
Toluene*	<0.050	0.050	08/28/2021	ND	2.17	108	2.00	1.38	
Ethylbenzene*	<0.050	0.050	08/28/2021	ND	2.17	109	2.00	1.48	
Total Xylenes*	<0.150	0.150	08/28/2021	ND	6.60	110	6.00	1.54	
Total BTX	<0.300	0.300	08/28/2021	ND					

Surrogate: 4-Bromofluorobenzene (PID) 104 % 69.9-140

Chloride, SM4500CI-B		mg/kg		Analyzed By: GM						
Analyte	Result	Reporting Limit	Analyzed	Method Blank	BS	% Recovery	True Value QC	RPD	Qualifier	
Chloride	32.0	16.0	08/27/2021	ND	432	108	400	0.00		

TPH 8015M		mg/kg		Analyzed By: CK					
Analyte	Result	Reporting Limit	Analyzed	Method Blank	BS	% Recovery	True Value QC	RPD	Qualifier
GRO C6-C10*	<10.0	10.0	08/29/2021	ND	212	106	200	1.71	
DRO >C10-C28*	<10.0	10.0	08/29/2021	ND	196	98.0	200	1.82	
EXT DRO >C28-C36	<10.0	10.0	08/29/2021	ND					

Surrogate: 1-Chlorooctane 63.5 % 44.3-133

Surrogate: 1-Chlorooctadecane 60.3 % 38.9-142

Cardinal Laboratories

*=Accredited Analyte

PLEASE NOTE: Liability and Damages. Cardinal's liability and client's exclusive remedy for any claim arising, whether based in contract or tort, shall be limited to the amount paid by client for analyses. All claims, including those for negligence and any other cause whatsoever shall be deemed waived unless made in writing and received by Cardinal within thirty (30) days after completion of the applicable service. In no event shall Cardinal be liable for incidental or consequential damages, including, without limitation, business interruptions, loss of use, or loss of profits incurred by client, its subsidiaries, affiliates or successors arising out of or related to the performance of the services hereunder by Cardinal, regardless of whether such claim is based upon any of the above stated reasons or otherwise. Results relate only to the samples identified above. This report shall not be reproduced except in full with written approval of Cardinal Laboratories.

Celey D. Keene, Lab Director/Quality Manager



PHONE (575) 393-2326 • 101 E. MARLAND • HOBBS, NM 88240

Analytical Results For:

TRINITY OILFIELD SERVICES & RENTALS, LLC
 JOHN FARRELL
 P. O. BOX 2587
 HOBBS NM, 88241
 Fax To: NONE

Received:	08/25/2021	Sampling Date:	08/23/2021
Reported:	08/30/2021	Sampling Type:	Soil
Project Name:	GOVERNMENT 7 AB	Sampling Condition:	Cool & Intact
Project Number:	GOVERNMENT AB 7 BATTERY	Sample Received By:	Tamara Oldaker
Project Location:	OXY - OFF BUCK SKIN ROAD NEAR CARL		

Sample ID: SD 1 WEST WALL @ 1.5' (H212293-03)

BTEx 8021B		mg/kg		Analyzed By: ms					
Analyte	Result	Reporting Limit	Analyzed	Method Blank	BS	% Recovery	True Value QC	RPD	Qualifier
Benzene*	<0.050	0.050	08/28/2021	ND	2.15	107	2.00	1.56	
Toluene*	<0.050	0.050	08/28/2021	ND	2.17	108	2.00	1.38	
Ethylbenzene*	<0.050	0.050	08/28/2021	ND	2.17	109	2.00	1.48	
Total Xylenes*	<0.150	0.150	08/28/2021	ND	6.60	110	6.00	1.54	
Total BTEx	<0.300	0.300	08/28/2021	ND					

Surrogate: 4-Bromofluorobenzene (PID) 102 % 69.9-140

Chloride, SM4500CI-B		mg/kg		Analyzed By: GM						
Analyte	Result	Reporting Limit	Analyzed	Method Blank	BS	% Recovery	True Value QC	RPD	Qualifier	
Chloride	<16.0	16.0	08/27/2021	ND	432	108	400	0.00		

TPH 8015M		mg/kg		Analyzed By: CK					
Analyte	Result	Reporting Limit	Analyzed	Method Blank	BS	% Recovery	True Value QC	RPD	Qualifier
GRO C6-C10*	<10.0	10.0	08/29/2021	ND	212	106	200	1.71	
DRO >C10-C28*	<10.0	10.0	08/29/2021	ND	196	98.0	200	1.82	
EXT DRO >C28-C36	<10.0	10.0	08/29/2021	ND					

Surrogate: 1-Chlorooctane 71.1 % 44.3-133

Surrogate: 1-Chlorooctadecane 67.7 % 38.9-142

Cardinal Laboratories

*=Accredited Analyte

PLEASE NOTE: Liability and Damages. Cardinal's liability and client's exclusive remedy for any claim arising, whether based in contract or tort, shall be limited to the amount paid by client for analyses. All claims, including those for negligence and any other cause whatsoever shall be deemed waived unless made in writing and received by Cardinal within thirty (30) days after completion of the applicable service. In no event shall Cardinal be liable for incidental or consequential damages, including, without limitation, business interruptions, loss of use, or loss of profits incurred by client, its subsidiaries, affiliates or successors arising out of or related to the performance of the services hereunder by Cardinal, regardless of whether such claim is based upon any of the above stated reasons or otherwise. Results relate only to the samples identified above. This report shall not be reproduced except in full with written approval of Cardinal Laboratories.

Celey D. Keene, Lab Director/Quality Manager



PHONE (575) 393-2326 • 101 E. MARLAND • HOBBS, NM 88240

Analytical Results For:

TRINITY OILFIELD SERVICES & RENTALS, LLC
 JOHN FARRELL
 P. O. BOX 2587
 HOBBS NM, 88241
 Fax To: NONE

Received:	08/25/2021	Sampling Date:	08/23/2021
Reported:	08/30/2021	Sampling Type:	Soil
Project Name:	GOVERNMENT 7 AB	Sampling Condition:	Cool & Intact
Project Number:	GOVERNMENT AB 7 BATTERY	Sample Received By:	Tamara Oldaker
Project Location:	OXY - OFF BUCK SKIN ROAD NEAR CARL		

Sample ID: SD 2 EAST WALL @ 1.5' (H212293-04)

BTX 8021B		mg/kg		Analyzed By: ms					
Analyte	Result	Reporting Limit	Analyzed	Method Blank	BS	% Recovery	True Value QC	RPD	Qualifier
Benzene*	<0.050	0.050	08/28/2021	ND	2.15	107	2.00	1.56	
Toluene*	<0.050	0.050	08/28/2021	ND	2.17	108	2.00	1.38	
Ethylbenzene*	<0.050	0.050	08/28/2021	ND	2.17	109	2.00	1.48	
Total Xylenes*	<0.150	0.150	08/28/2021	ND	6.60	110	6.00	1.54	
Total BTX	<0.300	0.300	08/28/2021	ND					

Surrogate: 4-Bromofluorobenzene (PID) 104 % 69.9-140

Chloride, SM4500CI-B		mg/kg		Analyzed By: GM						
Analyte	Result	Reporting Limit	Analyzed	Method Blank	BS	% Recovery	True Value QC	RPD	Qualifier	
Chloride	<16.0	16.0	08/27/2021	ND	432	108	400	0.00		

TPH 8015M		mg/kg		Analyzed By: CK					
Analyte	Result	Reporting Limit	Analyzed	Method Blank	BS	% Recovery	True Value QC	RPD	Qualifier
GRO C6-C10*	<10.0	10.0	08/29/2021	ND	212	106	200	1.71	
DRO >C10-C28*	<10.0	10.0	08/29/2021	ND	196	98.0	200	1.82	
EXT DRO >C28-C36	<10.0	10.0	08/29/2021	ND					

Surrogate: 1-Chlorooctane 80.7 % 44.3-133

Surrogate: 1-Chlorooctadecane 75.9 % 38.9-142

Cardinal Laboratories

*=Accredited Analyte

PLEASE NOTE: Liability and Damages. Cardinal's liability and client's exclusive remedy for any claim arising, whether based in contract or tort, shall be limited to the amount paid by client for analyses. All claims, including those for negligence and any other cause whatsoever shall be deemed waived unless made in writing and received by Cardinal within thirty (30) days after completion of the applicable service. In no event shall Cardinal be liable for incidental or consequential damages, including, without limitation, business interruptions, loss of use, or loss of profits incurred by client, its subsidiaries, affiliates or successors arising out of or related to the performance of the services hereunder by Cardinal, regardless of whether such claim is based upon any of the above stated reasons or otherwise. Results relate only to the samples identified above. This report shall not be reproduced except in full with written approval of Cardinal Laboratories.

Celey D. Keene, Lab Director/Quality Manager



PHONE (575) 393-2326 • 101 E. MARLAND • HOBBS, NM 88240

Analytical Results For:

TRINITY OILFIELD SERVICES & RENTALS, LLC
 JOHN FARRELL
 P. O. BOX 2587
 HOBBS NM, 88241
 Fax To: NONE

Received:	08/25/2021	Sampling Date:	08/23/2021
Reported:	08/30/2021	Sampling Type:	Soil
Project Name:	GOVERNMENT 7 AB	Sampling Condition:	Cool & Intact
Project Number:	GOVERNMENT AB 7 BATTERY	Sample Received By:	Tamara Oldaker
Project Location:	OXY - OFF BUCK SKIN ROAD NEAR CARL		

Sample ID: SD 2 WEST WALL @ 1.5' (H212293-05)

BTEx 8021B		mg/kg		Analyzed By: ms					
Analyte	Result	Reporting Limit	Analyzed	Method Blank	BS	% Recovery	True Value QC	RPD	Qualifier
Benzene*	<0.050	0.050	08/28/2021	ND	2.15	107	2.00	1.56	
Toluene*	<0.050	0.050	08/28/2021	ND	2.17	108	2.00	1.38	
Ethylbenzene*	<0.050	0.050	08/28/2021	ND	2.17	109	2.00	1.48	
Total Xylenes*	<0.150	0.150	08/28/2021	ND	6.60	110	6.00	1.54	
Total BTEx	<0.300	0.300	08/28/2021	ND					

Surrogate: 4-Bromofluorobenzene (PID) 105 % 69.9-140

Chloride, SM4500CI-B		mg/kg		Analyzed By: GM						
Analyte	Result	Reporting Limit	Analyzed	Method Blank	BS	% Recovery	True Value QC	RPD	Qualifier	
Chloride	<16.0	16.0	08/27/2021	ND	432	108	400	0.00		

TPH 8015M		mg/kg		Analyzed By: CK					
Analyte	Result	Reporting Limit	Analyzed	Method Blank	BS	% Recovery	True Value QC	RPD	Qualifier
GRO C6-C10*	<10.0	10.0	08/29/2021	ND	212	106	200	1.71	
DRO >C10-C28*	<10.0	10.0	08/29/2021	ND	196	98.0	200	1.82	
EXT DRO >C28-C36	<10.0	10.0	08/29/2021	ND					

Surrogate: 1-Chlorooctane 74.5 % 44.3-133

Surrogate: 1-Chlorooctadecane 70.0 % 38.9-142

Cardinal Laboratories

*=Accredited Analyte

PLEASE NOTE: Liability and Damages. Cardinal's liability and client's exclusive remedy for any claim arising, whether based in contract or tort, shall be limited to the amount paid by client for analyses. All claims, including those for negligence and any other cause whatsoever shall be deemed waived unless made in writing and received by Cardinal within thirty (30) days after completion of the applicable service. In no event shall Cardinal be liable for incidental or consequential damages, including, without limitation, business interruptions, loss of use, or loss of profits incurred by client, its subsidiaries, affiliates or successors arising out of or related to the performance of the services hereunder by Cardinal, regardless of whether such claim is based upon any of the above stated reasons or otherwise. Results relate only to the samples identified above. This report shall not be reproduced except in full with written approval of Cardinal Laboratories.

Celey D. Keene, Lab Director/Quality Manager



PHONE (575) 393-2326 ° 101 E. MARLAND ° HOBBS, NM 88240

Analytical Results For:

TRINITY OILFIELD SERVICES & RENTALS, LLC
 JOHN FARRELL
 P. O. BOX 2587
 HOBBS NM, 88241
 Fax To: NONE

Received:	08/25/2021	Sampling Date:	08/23/2021
Reported:	08/30/2021	Sampling Type:	Soil
Project Name:	GOVERNMENT 7 AB	Sampling Condition:	Cool & Intact
Project Number:	GOVERNMENT AB 7 BATTERY	Sample Received By:	Tamara Oldaker
Project Location:	OXY - OFF BUCK SKIN ROAD NEAR CARL		

Sample ID: SD 3 EAST WALL @ 1.5' (H212293-06)

BTX 8021B		mg/kg		Analyzed By: ms					
Analyte	Result	Reporting Limit	Analyzed	Method Blank	BS	% Recovery	True Value QC	RPD	Qualifier
Benzene*	<0.050	0.050	08/28/2021	ND	2.15	107	2.00	1.56	
Toluene*	<0.050	0.050	08/28/2021	ND	2.17	108	2.00	1.38	
Ethylbenzene*	<0.050	0.050	08/28/2021	ND	2.17	109	2.00	1.48	
Total Xylenes*	<0.150	0.150	08/28/2021	ND	6.60	110	6.00	1.54	
Total BTX	<0.300	0.300	08/28/2021	ND					

Surrogate: 4-Bromofluorobenzene (PID) 103 % 69.9-140

Chloride, SM4500Cl-B		mg/kg		Analyzed By: GM						
Analyte	Result	Reporting Limit	Analyzed	Method Blank	BS	% Recovery	True Value QC	RPD	Qualifier	
Chloride	<16.0	16.0	08/27/2021	ND	432	108	400	0.00		

TPH 8015M		mg/kg		Analyzed By: CK					
Analyte	Result	Reporting Limit	Analyzed	Method Blank	BS	% Recovery	True Value QC	RPD	Qualifier
GRO C6-C10*	<10.0	10.0	08/29/2021	ND	212	106	200	1.71	
DRO >C10-C28*	<10.0	10.0	08/29/2021	ND	196	98.0	200	1.82	
EXT DRO >C28-C36	<10.0	10.0	08/29/2021	ND					

Surrogate: 1-Chlorooctane 78.9 % 44.3-133

Surrogate: 1-Chlorooctadecane 73.9 % 38.9-142

Cardinal Laboratories

*=Accredited Analyte

PLEASE NOTE: Liability and Damages. Cardinal's liability and client's exclusive remedy for any claim arising, whether based in contract or tort, shall be limited to the amount paid by client for analyses. All claims, including those for negligence and any other cause whatsoever shall be deemed waived unless made in writing and received by Cardinal within thirty (30) days after completion of the applicable service. In no event shall Cardinal be liable for incidental or consequential damages, including, without limitation, business interruptions, loss of use, or loss of profits incurred by client, its subsidiaries, affiliates or successors arising out of or related to the performance of the services hereunder by Cardinal, regardless of whether such claim is based upon any of the above stated reasons or otherwise. Results relate only to the samples identified above. This report shall not be reproduced except in full with written approval of Cardinal Laboratories.

Celey D. Keene, Lab Director/Quality Manager



PHONE (575) 393-2326 • 101 E. MARLAND • HOBBS, NM 88240

Analytical Results For:

TRINITY OILFIELD SERVICES & RENTALS, LLC
 JOHN FARRELL
 P. O. BOX 2587
 HOBBS NM, 88241
 Fax To: NONE

Received:	08/25/2021	Sampling Date:	08/23/2021
Reported:	08/30/2021	Sampling Type:	Soil
Project Name:	GOVERNMENT 7 AB	Sampling Condition:	Cool & Intact
Project Number:	GOVERNMENT AB 7 BATTERY	Sample Received By:	Tamara Oldaker
Project Location:	OXY - OFF BUCK SKIN ROAD NEAR CARL		

Sample ID: SD 3 SOUTH WALL @ 1.5' (H212293-07)

BTX 8021B		mg/kg		Analyzed By: ms						
Analyte	Result	Reporting Limit	Analyzed	Method Blank	BS	% Recovery	True Value QC	RPD	Qualifier	
Benzene*	<0.050	0.050	08/28/2021	ND	2.15	107	2.00	1.56		
Toluene*	<0.050	0.050	08/28/2021	ND	2.17	108	2.00	1.38		
Ethylbenzene*	<0.050	0.050	08/28/2021	ND	2.17	109	2.00	1.48		
Total Xylenes*	<0.150	0.150	08/28/2021	ND	6.60	110	6.00	1.54		
Total BTX	<0.300	0.300	08/28/2021	ND						

Surrogate: 4-Bromofluorobenzene (PID) 103 % 69.9-140

Chloride, SM4500Cl-B		mg/kg		Analyzed By: GM						
Analyte	Result	Reporting Limit	Analyzed	Method Blank	BS	% Recovery	True Value QC	RPD	Qualifier	
Chloride	<16.0	16.0	08/27/2021	ND	432	108	400	0.00		

TPH 8015M		mg/kg		Analyzed By: CK					
Analyte	Result	Reporting Limit	Analyzed	Method Blank	BS	% Recovery	True Value QC	RPD	Qualifier
GRO C6-C10*	<10.0	10.0	08/29/2021	ND	192	96.2	200	3.80	
DRO >C10-C28*	<10.0	10.0	08/29/2021	ND	212	106	200	2.05	
EXT DRO >C28-C36	<10.0	10.0	08/29/2021	ND					

Surrogate: 1-Chlorooctane 85.6 % 44.3-133

Surrogate: 1-Chlorooctadecane 73.9 % 38.9-142

Cardinal Laboratories

*=Accredited Analyte

PLEASE NOTE: Liability and Damages. Cardinal's liability and client's exclusive remedy for any claim arising, whether based in contract or tort, shall be limited to the amount paid by client for analyses. All claims, including those for negligence and any other cause whatsoever shall be deemed waived unless made in writing and received by Cardinal within thirty (30) days after completion of the applicable service. In no event shall Cardinal be liable for incidental or consequential damages, including, without limitation, business interruptions, loss of use, or loss of profits incurred by client, its subsidiaries, affiliates or successors arising out of or related to the performance of the services hereunder by Cardinal, regardless of whether such claim is based upon any of the above stated reasons or otherwise. Results relate only to the samples identified above. This report shall not be reproduced except in full with written approval of Cardinal Laboratories.

Celey D. Keene, Lab Director/Quality Manager



PHONE (575) 393-2326 • 101 E. MARLAND • HOBBS, NM 88240

Analytical Results For:

TRINITY OILFIELD SERVICES & RENTALS, LLC
 JOHN FARRELL
 P. O. BOX 2587
 HOBBS NM, 88241
 Fax To: NONE

Received:	08/25/2021	Sampling Date:	08/23/2021
Reported:	08/30/2021	Sampling Type:	Soil
Project Name:	GOVERNMENT 7 AB	Sampling Condition:	Cool & Intact
Project Number:	GOVERNMENT AB 7 BATTERY	Sample Received By:	Tamara Oldaker
Project Location:	OXY - OFF BUCK SKIN ROAD NEAR CARL		

Sample ID: SD 4 SOUTH WALL @ 1.5' (H212293-08)

BTX 8021B		mg/kg		Analyzed By: ms						
Analyte	Result	Reporting Limit	Analyzed	Method Blank	BS	% Recovery	True Value QC	RPD	Qualifier	
Benzene*	<0.050	0.050	08/28/2021	ND	2.15	107	2.00	1.56		
Toluene*	<0.050	0.050	08/28/2021	ND	2.17	108	2.00	1.38		
Ethylbenzene*	<0.050	0.050	08/28/2021	ND	2.17	109	2.00	1.48		
Total Xylenes*	<0.150	0.150	08/28/2021	ND	6.60	110	6.00	1.54		
Total BTX	<0.300	0.300	08/28/2021	ND						

Surrogate: 4-Bromofluorobenzene (PID) 103 % 69.9-140

Chloride, SM4500CI-B		mg/kg		Analyzed By: GM						
Analyte	Result	Reporting Limit	Analyzed	Method Blank	BS	% Recovery	True Value QC	RPD	Qualifier	
Chloride	<16.0	16.0	08/27/2021	ND	432	108	400	0.00		

TPH 8015M		mg/kg		Analyzed By: CK					
Analyte	Result	Reporting Limit	Analyzed	Method Blank	BS	% Recovery	True Value QC	RPD	Qualifier
GRO C6-C10*	<10.0	10.0	08/29/2021	ND	192	96.2	200	3.80	
DRO >C10-C28*	<10.0	10.0	08/29/2021	ND	212	106	200	2.05	
EXT DRO >C28-C36	<10.0	10.0	08/29/2021	ND					

Surrogate: 1-Chlorooctane 85.4 % 44.3-133

Surrogate: 1-Chlorooctadecane 77.4 % 38.9-142

Cardinal Laboratories

*=Accredited Analyte

PLEASE NOTE: Liability and Damages. Cardinal's liability and client's exclusive remedy for any claim arising, whether based in contract or tort, shall be limited to the amount paid by client for analyses. All claims, including those for negligence and any other cause whatsoever shall be deemed waived unless made in writing and received by Cardinal within thirty (30) days after completion of the applicable service. In no event shall Cardinal be liable for incidental or consequential damages, including, without limitation, business interruptions, loss of use, or loss of profits incurred by client, its subsidiaries, affiliates or successors arising out of or related to the performance of the services hereunder by Cardinal, regardless of whether such claim is based upon any of the above stated reasons or otherwise. Results relate only to the samples identified above. This report shall not be reproduced except in full with written approval of Cardinal Laboratories.

Celey D. Keene, Lab Director/Quality Manager



PHONE (575) 393-2326 • 101 E. MARLAND • HOBBS, NM 88240

Analytical Results For:

TRINITY OILFIELD SERVICES & RENTALS, LLC
 JOHN FARRELL
 P. O. BOX 2587
 HOBBS NM, 88241
 Fax To: NONE

Received:	08/25/2021	Sampling Date:	08/23/2021
Reported:	08/30/2021	Sampling Type:	Soil
Project Name:	GOVERNMENT 7 AB	Sampling Condition:	Cool & Intact
Project Number:	GOVERNMENT AB 7 BATTERY	Sample Received By:	Tamara Oldaker
Project Location:	OXY - OFF BUCK SKIN ROAD NEAR CARL		

Sample ID: SD 5 NORTH WALL @ 1.5' (H212293-09)

BTEx 8021B		mg/kg		Analyzed By: ms						
Analyte	Result	Reporting Limit	Analyzed	Method Blank	BS	% Recovery	True Value QC	RPD	Qualifier	
Benzene*	<0.050	0.050	08/28/2021	ND	2.12	106	2.00	0.285		
Toluene*	<0.050	0.050	08/28/2021	ND	2.13	107	2.00	0.526		
Ethylbenzene*	<0.050	0.050	08/28/2021	ND	2.13	106	2.00	0.199		
Total Xylenes*	<0.150	0.150	08/28/2021	ND	6.47	108	6.00	0.0252		
Total BTEx	<0.300	0.300	08/28/2021	ND						

Surrogate: 4-Bromofluorobenzene (PID) 104 % 69.9-140

Chloride, SM4500CI-B		mg/kg		Analyzed By: GM						
Analyte	Result	Reporting Limit	Analyzed	Method Blank	BS	% Recovery	True Value QC	RPD	Qualifier	
Chloride	<16.0	16.0	08/27/2021	ND	432	108	400	0.00		

TPH 8015M		mg/kg		Analyzed By: CK					
Analyte	Result	Reporting Limit	Analyzed	Method Blank	BS	% Recovery	True Value QC	RPD	Qualifier
GRO C6-C10*	<10.0	10.0	08/29/2021	ND	192	96.2	200	3.80	
DRO >C10-C28*	<10.0	10.0	08/29/2021	ND	212	106	200	2.05	
EXT DRO >C28-C36	<10.0	10.0	08/29/2021	ND					

Surrogate: 1-Chlorooctane 84.1 % 44.3-133

Surrogate: 1-Chlorooctadecane 75.5 % 38.9-142

Cardinal Laboratories

*=Accredited Analyte

PLEASE NOTE: Liability and Damages. Cardinal's liability and client's exclusive remedy for any claim arising, whether based in contract or tort, shall be limited to the amount paid by client for analyses. All claims, including those for negligence and any other cause whatsoever shall be deemed waived unless made in writing and received by Cardinal within thirty (30) days after completion of the applicable service. In no event shall Cardinal be liable for incidental or consequential damages, including, without limitation, business interruptions, loss of use, or loss of profits incurred by client, its subsidiaries, affiliates or successors arising out of or related to the performance of the services hereunder by Cardinal, regardless of whether such claim is based upon any of the above stated reasons or otherwise. Results relate only to the samples identified above. This report shall not be reproduced except in full with written approval of Cardinal Laboratories.

Celey D. Keene, Lab Director/Quality Manager



PHONE (575) 393-2326 • 101 E. MARLAND • HOBBS, NM 88240

Analytical Results For:

TRINITY OILFIELD SERVICES & RENTALS, LLC
 JOHN FARRELL
 P. O. BOX 2587
 HOBBS NM, 88241
 Fax To: NONE

Received:	08/25/2021	Sampling Date:	08/23/2021
Reported:	08/30/2021	Sampling Type:	Soil
Project Name:	GOVERNMENT 7 AB	Sampling Condition:	Cool & Intact
Project Number:	GOVERNMENT AB 7 BATTERY	Sample Received By:	Tamara Oldaker
Project Location:	OXY - OFF BUCK SKIN ROAD NEAR CARL		

Sample ID: SD 6 NORTH WALL @ 1.5' (H212293-10)

BTEx 8021B		mg/kg		Analyzed By: ms					
Analyte	Result	Reporting Limit	Analyzed	Method Blank	BS	% Recovery	True Value QC	RPD	Qualifier
Benzene*	<0.050	0.050	08/28/2021	ND	2.12	106	2.00	0.285	
Toluene*	<0.050	0.050	08/28/2021	ND	2.13	107	2.00	0.526	
Ethylbenzene*	<0.050	0.050	08/28/2021	ND	2.13	106	2.00	0.199	
Total Xylenes*	<0.150	0.150	08/28/2021	ND	6.47	108	6.00	0.0252	
Total BTEx	<0.300	0.300	08/28/2021	ND					

Surrogate: 4-Bromofluorobenzene (PID) 103 % 69.9-140

Chloride, SM4500CI-B		mg/kg		Analyzed By: GM						
Analyte	Result	Reporting Limit	Analyzed	Method Blank	BS	% Recovery	True Value QC	RPD	Qualifier	
Chloride	<16.0	16.0	08/27/2021	ND	432	108	400	0.00		

TPH 8015M		mg/kg		Analyzed By: CK					
Analyte	Result	Reporting Limit	Analyzed	Method Blank	BS	% Recovery	True Value QC	RPD	Qualifier
GRO C6-C10*	<10.0	10.0	08/29/2021	ND	192	96.2	200	3.80	
DRO >C10-C28*	<10.0	10.0	08/29/2021	ND	212	106	200	2.05	
EXT DRO >C28-C36	<10.0	10.0	08/29/2021	ND					

Surrogate: 1-Chlorooctane 81.2 % 44.3-133

Surrogate: 1-Chlorooctadecane 72.4 % 38.9-142

Cardinal Laboratories

*=Accredited Analyte

PLEASE NOTE: Liability and Damages. Cardinal's liability and client's exclusive remedy for any claim arising, whether based in contract or tort, shall be limited to the amount paid by client for analyses. All claims, including those for negligence and any other cause whatsoever shall be deemed waived unless made in writing and received by Cardinal within thirty (30) days after completion of the applicable service. In no event shall Cardinal be liable for incidental or consequential damages, including, without limitation, business interruptions, loss of use, or loss of profits incurred by client, its subsidiaries, affiliates or successors arising out of or related to the performance of the services hereunder by Cardinal, regardless of whether such claim is based upon any of the above stated reasons or otherwise. Results relate only to the samples identified above. This report shall not be reproduced except in full with written approval of Cardinal Laboratories.

Celey D. Keene, Lab Director/Quality Manager



PHONE (575) 393-2326 • 101 E. MARLAND • HOBBS, NM 88240

Analytical Results For:

TRINITY OILFIELD SERVICES & RENTALS, LLC
 JOHN FARRELL
 P. O. BOX 2587
 HOBBS NM, 88241
 Fax To: NONE

Received:	08/25/2021	Sampling Date:	08/23/2021
Reported:	08/30/2021	Sampling Type:	Soil
Project Name:	GOVERNMENT 7 AB	Sampling Condition:	Cool & Intact
Project Number:	GOVERNMENT AB 7 BATTERY	Sample Received By:	Tamara Oldaker
Project Location:	OXY - OFF BUCK SKIN ROAD NEAR CARL		

Sample ID: SD 6 WEST WALL @ 1.5' (H212293-11)

BTX 8021B		mg/kg		Analyzed By: ms					
Analyte	Result	Reporting Limit	Analyzed	Method Blank	BS	% Recovery	True Value QC	RPD	Qualifier
Benzene*	<0.050	0.050	08/28/2021	ND	2.12	106	2.00	0.285	
Toluene*	<0.050	0.050	08/28/2021	ND	2.13	107	2.00	0.526	
Ethylbenzene*	<0.050	0.050	08/28/2021	ND	2.13	106	2.00	0.199	
Total Xylenes*	<0.150	0.150	08/28/2021	ND	6.47	108	6.00	0.0252	
Total BTX	<0.300	0.300	08/28/2021	ND					

Surrogate: 4-Bromofluorobenzene (PID) 104 % 69.9-140

Chloride, SM4500CI-B		mg/kg		Analyzed By: GM						
Analyte	Result	Reporting Limit	Analyzed	Method Blank	BS	% Recovery	True Value QC	RPD	Qualifier	
Chloride	<16.0	16.0	08/27/2021	ND	432	108	400	0.00		

TPH 8015M		mg/kg		Analyzed By: CK					
Analyte	Result	Reporting Limit	Analyzed	Method Blank	BS	% Recovery	True Value QC	RPD	Qualifier
GRO C6-C10*	<10.0	10.0	08/29/2021	ND	192	96.2	200	3.80	
DRO >C10-C28*	<10.0	10.0	08/29/2021	ND	212	106	200	2.05	
EXT DRO >C28-C36	<10.0	10.0	08/29/2021	ND					

Surrogate: 1-Chlorooctane 80.4 % 44.3-133

Surrogate: 1-Chlorooctadecane 72.3 % 38.9-142

Cardinal Laboratories

*=Accredited Analyte

PLEASE NOTE: Liability and Damages. Cardinal's liability and client's exclusive remedy for any claim arising, whether based in contract or tort, shall be limited to the amount paid by client for analyses. All claims, including those for negligence and any other cause whatsoever shall be deemed waived unless made in writing and received by Cardinal within thirty (30) days after completion of the applicable service. In no event shall Cardinal be liable for incidental or consequential damages, including, without limitation, business interruptions, loss of use, or loss of profits incurred by client, its subsidiaries, affiliates or successors arising out of or related to the performance of the services hereunder by Cardinal, regardless of whether such claim is based upon any of the above stated reasons or otherwise. Results relate only to the samples identified above. This report shall not be reproduced except in full with written approval of Cardinal Laboratories.

Celey D. Keene, Lab Director/Quality Manager



PHONE (575) 393-2326 • 101 E. MARLAND • HOBBS, NM 88240

Analytical Results For:

TRINITY OILFIELD SERVICES & RENTALS, LLC
 JOHN FARRELL
 P. O. BOX 2587
 HOBBS NM, 88241
 Fax To: NONE

Received:	08/25/2021	Sampling Date:	08/23/2021
Reported:	08/30/2021	Sampling Type:	Soil
Project Name:	GOVERNMENT 7 AB	Sampling Condition:	Cool & Intact
Project Number:	GOVERNMENT AB 7 BATTERY	Sample Received By:	Tamara Oldaker
Project Location:	OXY - OFF BUCK SKIN ROAD NEAR CARL		

Sample ID: SD 7 WEST WALL @ 1.5' (H212293-12)

BTX 8021B		mg/kg		Analyzed By: ms					
Analyte	Result	Reporting Limit	Analyzed	Method Blank	BS	% Recovery	True Value QC	RPD	Qualifier
Benzene*	<0.050	0.050	08/28/2021	ND	2.12	106	2.00	0.285	
Toluene*	<0.050	0.050	08/28/2021	ND	2.13	107	2.00	0.526	
Ethylbenzene*	<0.050	0.050	08/28/2021	ND	2.13	106	2.00	0.199	
Total Xylenes*	<0.150	0.150	08/28/2021	ND	6.47	108	6.00	0.0252	
Total BTX	<0.300	0.300	08/28/2021	ND					

Surrogate: 4-Bromofluorobenzene (PID) 105 % 69.9-140

Chloride, SM4500Cl-B		mg/kg		Analyzed By: GM						
Analyte	Result	Reporting Limit	Analyzed	Method Blank	BS	% Recovery	True Value QC	RPD	Qualifier	
Chloride	<16.0	16.0	08/27/2021	ND	432	108	400	0.00		

TPH 8015M		mg/kg		Analyzed By: CK					
Analyte	Result	Reporting Limit	Analyzed	Method Blank	BS	% Recovery	True Value QC	RPD	Qualifier
GRO C6-C10*	<10.0	10.0	08/29/2021	ND	192	96.2	200	3.80	
DRO >C10-C28*	<10.0	10.0	08/29/2021	ND	212	106	200	2.05	
EXT DRO >C28-C36	<10.0	10.0	08/29/2021	ND					

Surrogate: 1-Chlorooctane 78.4 % 44.3-133

Surrogate: 1-Chlorooctadecane 68.0 % 38.9-142

Cardinal Laboratories

*=Accredited Analyte

PLEASE NOTE: Liability and Damages. Cardinal's liability and client's exclusive remedy for any claim arising, whether based in contract or tort, shall be limited to the amount paid by client for analyses. All claims, including those for negligence and any other cause whatsoever shall be deemed waived unless made in writing and received by Cardinal within thirty (30) days after completion of the applicable service. In no event shall Cardinal be liable for incidental or consequential damages, including, without limitation, business interruptions, loss of use, or loss of profits incurred by client, its subsidiaries, affiliates or successors arising out of or related to the performance of the services hereunder by Cardinal, regardless of whether such claim is based upon any of the above stated reasons or otherwise. Results relate only to the samples identified above. This report shall not be reproduced except in full with written approval of Cardinal Laboratories.

Celey D. Keene, Lab Director/Quality Manager



PHONE (575) 393-2326 • 101 E. MARLAND • HOBBS, NM 88240

Analytical Results For:

TRINITY OILFIELD SERVICES & RENTALS, LLC
 JOHN FARRELL
 P. O. BOX 2587
 HOBBS NM, 88241
 Fax To: NONE

Received:	08/25/2021	Sampling Date:	08/23/2021
Reported:	08/30/2021	Sampling Type:	Soil
Project Name:	GOVERNMENT 7 AB	Sampling Condition:	Cool & Intact
Project Number:	GOVERNMENT AB 7 BATTERY	Sample Received By:	Tamara Oldaker
Project Location:	OXY - OFF BUCK SKIN ROAD NEAR CARL		

Sample ID: SD 8 EAST WALL @ 1.5' (H212293-13)

BTX 8021B		mg/kg		Analyzed By: ms					
Analyte	Result	Reporting Limit	Analyzed	Method Blank	BS	% Recovery	True Value QC	RPD	Qualifier
Benzene*	<0.050	0.050	08/28/2021	ND	2.12	106	2.00	0.285	
Toluene*	<0.050	0.050	08/28/2021	ND	2.13	107	2.00	0.526	
Ethylbenzene*	<0.050	0.050	08/28/2021	ND	2.13	106	2.00	0.199	
Total Xylenes*	<0.150	0.150	08/28/2021	ND	6.47	108	6.00	0.0252	
Total BTX	<0.300	0.300	08/28/2021	ND					

Surrogate: 4-Bromofluorobenzene (PID) 103 % 69.9-140

Chloride, SM4500CI-B		mg/kg		Analyzed By: GM						
Analyte	Result	Reporting Limit	Analyzed	Method Blank	BS	% Recovery	True Value QC	RPD	Qualifier	
Chloride	<16.0	16.0	08/27/2021	ND	432	108	400	0.00		

TPH 8015M		mg/kg		Analyzed By: CK					
Analyte	Result	Reporting Limit	Analyzed	Method Blank	BS	% Recovery	True Value QC	RPD	Qualifier
GRO C6-C10*	<10.0	10.0	08/29/2021	ND	192	96.2	200	3.80	
DRO >C10-C28*	<10.0	10.0	08/29/2021	ND	212	106	200	2.05	
EXT DRO >C28-C36	<10.0	10.0	08/29/2021	ND					

Surrogate: 1-Chlorooctane 85.3 % 44.3-133

Surrogate: 1-Chlorooctadecane 74.9 % 38.9-142

Cardinal Laboratories

*=Accredited Analyte

PLEASE NOTE: Liability and Damages. Cardinal's liability and client's exclusive remedy for any claim arising, whether based in contract or tort, shall be limited to the amount paid by client for analyses. All claims, including those for negligence and any other cause whatsoever shall be deemed waived unless made in writing and received by Cardinal within thirty (30) days after completion of the applicable service. In no event shall Cardinal be liable for incidental or consequential damages, including, without limitation, business interruptions, loss of use, or loss of profits incurred by client, its subsidiaries, affiliates or successors arising out of or related to the performance of the services hereunder by Cardinal, regardless of whether such claim is based upon any of the above stated reasons or otherwise. Results relate only to the samples identified above. This report shall not be reproduced except in full with written approval of Cardinal Laboratories.

Celey D. Keene, Lab Director/Quality Manager



PHONE (575) 393-2326 • 101 E. MARLAND • HOBBS, NM 88240

Analytical Results For:

TRINITY OILFIELD SERVICES & RENTALS, LLC
 JOHN FARRELL
 P. O. BOX 2587
 HOBBS NM, 88241
 Fax To: NONE

Received:	08/25/2021	Sampling Date:	08/23/2021
Reported:	08/30/2021	Sampling Type:	Soil
Project Name:	GOVERNMENT 7 AB	Sampling Condition:	Cool & Intact
Project Number:	GOVERNMENT AB 7 BATTERY	Sample Received By:	Tamara Oldaker
Project Location:	OXY - OFF BUCK SKIN ROAD NEAR CARL		

Sample ID: SD 9 WEST WALL @ 1.5' (H212293-14)

BTEx 8021B		mg/kg		Analyzed By: ms						
Analyte	Result	Reporting Limit	Analyzed	Method Blank	BS	% Recovery	True Value QC	RPD	Qualifier	
Benzene*	<0.050	0.050	08/28/2021	ND	2.12	106	2.00	0.285		
Toluene*	<0.050	0.050	08/28/2021	ND	2.13	107	2.00	0.526		
Ethylbenzene*	<0.050	0.050	08/28/2021	ND	2.13	106	2.00	0.199		
Total Xylenes*	<0.150	0.150	08/28/2021	ND	6.47	108	6.00	0.0252		
Total BTEx	<0.300	0.300	08/28/2021	ND						

Surrogate: 4-Bromofluorobenzene (PID) 106 % 69.9-140

Chloride, SM4500Cl-B		mg/kg		Analyzed By: GM						
Analyte	Result	Reporting Limit	Analyzed	Method Blank	BS	% Recovery	True Value QC	RPD	Qualifier	
Chloride	<16.0	16.0	08/27/2021	ND	416	104	400	0.00		

TPH 8015M		mg/kg		Analyzed By: CK					
Analyte	Result	Reporting Limit	Analyzed	Method Blank	BS	% Recovery	True Value QC	RPD	Qualifier
GRO C6-C10*	<10.0	10.0	08/29/2021	ND	192	96.2	200	3.80	
DRO >C10-C28*	<10.0	10.0	08/29/2021	ND	212	106	200	2.05	
EXT DRO >C28-C36	<10.0	10.0	08/29/2021	ND					

Surrogate: 1-Chlorooctane 83.9 % 44.3-133

Surrogate: 1-Chlorooctadecane 73.6 % 38.9-142

Cardinal Laboratories

*=Accredited Analyte

PLEASE NOTE: Liability and Damages. Cardinal's liability and client's exclusive remedy for any claim arising, whether based in contract or tort, shall be limited to the amount paid by client for analyses. All claims, including those for negligence and any other cause whatsoever shall be deemed waived unless made in writing and received by Cardinal within thirty (30) days after completion of the applicable service. In no event shall Cardinal be liable for incidental or consequential damages, including, without limitation, business interruptions, loss of use, or loss of profits incurred by client, its subsidiaries, affiliates or successors arising out of or related to the performance of the services hereunder by Cardinal, regardless of whether such claim is based upon any of the above stated reasons or otherwise. Results relate only to the samples identified above. This report shall not be reproduced except in full with written approval of Cardinal Laboratories.

Celey D. Keene, Lab Director/Quality Manager



PHONE (575) 393-2326 ° 101 E. MARLAND ° HOBBS, NM 88240

Analytical Results For:

TRINITY OILFIELD SERVICES & RENTALS, LLC
 JOHN FARRELL
 P. O. BOX 2587
 HOBBS NM, 88241
 Fax To: NONE

Received:	08/25/2021	Sampling Date:	08/23/2021
Reported:	08/30/2021	Sampling Type:	Soil
Project Name:	GOVERNMENT 7 AB	Sampling Condition:	Cool & Intact
Project Number:	GOVERNMENT AB 7 BATTERY	Sample Received By:	Tamara Oldaker
Project Location:	OXY - OFF BUCK SKIN ROAD NEAR CARL		

Sample ID: SD 10 NORTH WALL @ 1.5' (H212293-15)

BTEx 8021B		mg/kg		Analyzed By: ms						
Analyte	Result	Reporting Limit	Analyzed	Method Blank	BS	% Recovery	True Value QC	RPD	Qualifier	
Benzene*	<0.050	0.050	08/28/2021	ND	2.12	106	2.00	0.285		
Toluene*	<0.050	0.050	08/28/2021	ND	2.13	107	2.00	0.526		
Ethylbenzene*	<0.050	0.050	08/28/2021	ND	2.13	106	2.00	0.199		
Total Xylenes*	<0.150	0.150	08/28/2021	ND	6.47	108	6.00	0.0252		
Total BTEx	<0.300	0.300	08/28/2021	ND						

Surrogate: 4-Bromofluorobenzene (PID) 103 % 69.9-140

Chloride, SM4500CI-B		mg/kg		Analyzed By: GM						
Analyte	Result	Reporting Limit	Analyzed	Method Blank	BS	% Recovery	True Value QC	RPD	Qualifier	
Chloride	<16.0	16.0	08/27/2021	ND	416	104	400	0.00		

TPH 8015M		mg/kg		Analyzed By: CK					
Analyte	Result	Reporting Limit	Analyzed	Method Blank	BS	% Recovery	True Value QC	RPD	Qualifier
GRO C6-C10*	<10.0	10.0	08/29/2021	ND	192	96.2	200	3.80	
DRO >C10-C28*	<10.0	10.0	08/29/2021	ND	212	106	200	2.05	
EXT DRO >C28-C36	<10.0	10.0	08/29/2021	ND					

Surrogate: 1-Chlorooctane 85.5 % 44.3-133

Surrogate: 1-Chlorooctadecane 76.7 % 38.9-142

Cardinal Laboratories

*=Accredited Analyte

PLEASE NOTE: Liability and Damages. Cardinal's liability and client's exclusive remedy for any claim arising, whether based in contract or tort, shall be limited to the amount paid by client for analyses. All claims, including those for negligence and any other cause whatsoever shall be deemed waived unless made in writing and received by Cardinal within thirty (30) days after completion of the applicable service. In no event shall Cardinal be liable for incidental or consequential damages, including, without limitation, business interruptions, loss of use, or loss of profits incurred by client, its subsidiaries, affiliates or successors arising out of or related to the performance of the services hereunder by Cardinal, regardless of whether such claim is based upon any of the above stated reasons or otherwise. Results relate only to the samples identified above. This report shall not be reproduced except in full with written approval of Cardinal Laboratories.

Celey D. Keene, Lab Director/Quality Manager



PHONE (575) 393-2326 • 101 E. MARLAND • HOBBS, NM 88240

Analytical Results For:

TRINITY OILFIELD SERVICES & RENTALS, LLC
 JOHN FARRELL
 P. O. BOX 2587
 HOBBS NM, 88241
 Fax To: NONE

Received:	08/25/2021	Sampling Date:	08/23/2021
Reported:	08/30/2021	Sampling Type:	Soil
Project Name:	GOVERNMENT 7 AB	Sampling Condition:	Cool & Intact
Project Number:	GOVERNMENT AB 7 BATTERY	Sample Received By:	Tamara Oldaker
Project Location:	OXY - OFF BUCK SKIN ROAD NEAR CARL		

Sample ID: SD 11 NORTH WALL @ 1.5' (H212293-16)

BTX 8021B		mg/kg		Analyzed By: ms						
Analyte	Result	Reporting Limit	Analyzed	Method Blank	BS	% Recovery	True Value QC	RPD	Qualifier	
Benzene*	<0.050	0.050	08/28/2021	ND	2.12	106	2.00	0.285		
Toluene*	<0.050	0.050	08/28/2021	ND	2.13	107	2.00	0.526		
Ethylbenzene*	<0.050	0.050	08/28/2021	ND	2.13	106	2.00	0.199		
Total Xylenes*	<0.150	0.150	08/28/2021	ND	6.47	108	6.00	0.0252		
Total BTX	<0.300	0.300	08/28/2021	ND						

Surrogate: 4-Bromofluorobenzene (PID) 106 % 69.9-140

Chloride, SM4500CI-B		mg/kg		Analyzed By: GM						
Analyte	Result	Reporting Limit	Analyzed	Method Blank	BS	% Recovery	True Value QC	RPD	Qualifier	
Chloride	<16.0	16.0	08/27/2021	ND	416	104	400	0.00		

TPH 8015M		mg/kg		Analyzed By: CK					
Analyte	Result	Reporting Limit	Analyzed	Method Blank	BS	% Recovery	True Value QC	RPD	Qualifier
GRO C6-C10*	<10.0	10.0	08/29/2021	ND	192	96.2	200	3.80	
DRO >C10-C28*	<10.0	10.0	08/29/2021	ND	212	106	200	2.05	
EXT DRO >C28-C36	<10.0	10.0	08/29/2021	ND					

Surrogate: 1-Chlorooctane 79.2 % 44.3-133

Surrogate: 1-Chlorooctadecane 70.3 % 38.9-142

Cardinal Laboratories

*=Accredited Analyte

PLEASE NOTE: Liability and Damages. Cardinal's liability and client's exclusive remedy for any claim arising, whether based in contract or tort, shall be limited to the amount paid by client for analyses. All claims, including those for negligence and any other cause whatsoever shall be deemed waived unless made in writing and received by Cardinal within thirty (30) days after completion of the applicable service. In no event shall Cardinal be liable for incidental or consequential damages, including, without limitation, business interruptions, loss of use, or loss of profits incurred by client, its subsidiaries, affiliates or successors arising out of or related to the performance of the services hereunder by Cardinal, regardless of whether such claim is based upon any of the above stated reasons or otherwise. Results relate only to the samples identified above. This report shall not be reproduced except in full with written approval of Cardinal Laboratories.

Celey D. Keene, Lab Director/Quality Manager



PHONE (575) 393-2326 ° 101 E. MARLAND ° HOBBS, NM 88240

Analytical Results For:

TRINITY OILFIELD SERVICES & RENTALS, LLC
 JOHN FARRELL
 P. O. BOX 2587
 HOBBS NM, 88241
 Fax To: NONE

Received:	08/25/2021	Sampling Date:	08/23/2021
Reported:	08/30/2021	Sampling Type:	Soil
Project Name:	GOVERNMENT 7 AB	Sampling Condition:	Cool & Intact
Project Number:	GOVERNMENT AB 7 BATTERY	Sample Received By:	Tamara Oldaker
Project Location:	OXY - OFF BUCK SKIN ROAD NEAR CARL		

Sample ID: SD 12 WEST WALL @ 1.5' (H212293-17)

BTEx 8021B		mg/kg		Analyzed By: ms						
Analyte	Result	Reporting Limit	Analyzed	Method Blank	BS	% Recovery	True Value QC	RPD	Qualifier	
Benzene*	<0.050	0.050	08/28/2021	ND	2.12	106	2.00	0.285		
Toluene*	<0.050	0.050	08/28/2021	ND	2.13	107	2.00	0.526		
Ethylbenzene*	<0.050	0.050	08/28/2021	ND	2.13	106	2.00	0.199		
Total Xylenes*	<0.150	0.150	08/28/2021	ND	6.47	108	6.00	0.0252		
Total BTEx	<0.300	0.300	08/28/2021	ND						

Surrogate: 4-Bromofluorobenzene (PID) 105 % 69.9-140

Chloride, SM4500CI-B		mg/kg		Analyzed By: GM						
Analyte	Result	Reporting Limit	Analyzed	Method Blank	BS	% Recovery	True Value QC	RPD	Qualifier	
Chloride	<16.0	16.0	08/27/2021	ND	416	104	400	0.00		

TPH 8015M		mg/kg		Analyzed By: CK					
Analyte	Result	Reporting Limit	Analyzed	Method Blank	BS	% Recovery	True Value QC	RPD	Qualifier
GRO C6-C10*	<10.0	10.0	08/29/2021	ND	192	96.2	200	3.80	
DRO >C10-C28*	<10.0	10.0	08/29/2021	ND	212	106	200	2.05	
EXT DRO >C28-C36	<10.0	10.0	08/29/2021	ND					

Surrogate: 1-Chlorooctane 84.5 % 44.3-133

Surrogate: 1-Chlorooctadecane 75.9 % 38.9-142

Cardinal Laboratories

*=Accredited Analyte

PLEASE NOTE: Liability and Damages. Cardinal's liability and client's exclusive remedy for any claim arising, whether based in contract or tort, shall be limited to the amount paid by client for analyses. All claims, including those for negligence and any other cause whatsoever shall be deemed waived unless made in writing and received by Cardinal within thirty (30) days after completion of the applicable service. In no event shall Cardinal be liable for incidental or consequential damages, including, without limitation, business interruptions, loss of use, or loss of profits incurred by client, its subsidiaries, affiliates or successors arising out of or related to the performance of the services hereunder by Cardinal, regardless of whether such claim is based upon any of the above stated reasons or otherwise. Results relate only to the samples identified above. This report shall not be reproduced except in full with written approval of Cardinal Laboratories.

Celey D. Keene, Lab Director/Quality Manager



PHONE (575) 393-2326 • 101 E. MARLAND • HOBBS, NM 88240

Analytical Results For:

TRINITY OILFIELD SERVICES & RENTALS, LLC
 JOHN FARRELL
 P. O. BOX 2587
 HOBBS NM, 88241
 Fax To: NONE

Received:	08/25/2021	Sampling Date:	08/23/2021
Reported:	08/30/2021	Sampling Type:	Soil
Project Name:	GOVERNMENT 7 AB	Sampling Condition:	Cool & Intact
Project Number:	GOVERNMENT AB 7 BATTERY	Sample Received By:	Tamara Oldaker
Project Location:	OXY - OFF BUCK SKIN ROAD NEAR CARL		

Sample ID: SD 12 SOUTH WALL @ 1.5' (H212293-18)

BTEx 8021B		mg/kg		Analyzed By: ms					
Analyte	Result	Reporting Limit	Analyzed	Method Blank	BS	% Recovery	True Value QC	RPD	Qualifier
Benzene*	<0.050	0.050	08/28/2021	ND	2.12	106	2.00	0.285	
Toluene*	<0.050	0.050	08/28/2021	ND	2.13	107	2.00	0.526	
Ethylbenzene*	<0.050	0.050	08/28/2021	ND	2.13	106	2.00	0.199	
Total Xylenes*	<0.150	0.150	08/28/2021	ND	6.47	108	6.00	0.0252	
Total BTEx	<0.300	0.300	08/28/2021	ND					

Surrogate: 4-Bromofluorobenzene (PID) 103 % 69.9-140

Chloride, SM4500CI-B		mg/kg		Analyzed By: GM						
Analyte	Result	Reporting Limit	Analyzed	Method Blank	BS	% Recovery	True Value QC	RPD	Qualifier	
Chloride	<16.0	16.0	08/27/2021	ND	416	104	400	0.00		

TPH 8015M		mg/kg		Analyzed By: CK					
Analyte	Result	Reporting Limit	Analyzed	Method Blank	BS	% Recovery	True Value QC	RPD	Qualifier
GRO C6-C10*	<10.0	10.0	08/29/2021	ND	192	96.2	200	3.80	
DRO >C10-C28*	<10.0	10.0	08/29/2021	ND	212	106	200	2.05	
EXT DRO >C28-C36	<10.0	10.0	08/29/2021	ND					

Surrogate: 1-Chlorooctane 81.9 % 44.3-133

Surrogate: 1-Chlorooctadecane 74.2 % 38.9-142

Cardinal Laboratories

*=Accredited Analyte

PLEASE NOTE: Liability and Damages. Cardinal's liability and client's exclusive remedy for any claim arising, whether based in contract or tort, shall be limited to the amount paid by client for analyses. All claims, including those for negligence and any other cause whatsoever shall be deemed waived unless made in writing and received by Cardinal within thirty (30) days after completion of the applicable service. In no event shall Cardinal be liable for incidental or consequential damages, including, without limitation, business interruptions, loss of use, or loss of profits incurred by client, its subsidiaries, affiliates or successors arising out of or related to the performance of the services hereunder by Cardinal, regardless of whether such claim is based upon any of the above stated reasons or otherwise. Results relate only to the samples identified above. This report shall not be reproduced except in full with written approval of Cardinal Laboratories.

Celey D. Keene, Lab Director/Quality Manager



PHONE (575) 393-2326 • 101 E. MARLAND • HOBBS, NM 88240

Analytical Results For:

TRINITY OILFIELD SERVICES & RENTALS, LLC
 JOHN FARRELL
 P. O. BOX 2587
 HOBBS NM, 88241
 Fax To: NONE

Received:	08/25/2021	Sampling Date:	08/23/2021
Reported:	08/30/2021	Sampling Type:	Soil
Project Name:	GOVERNMENT 7 AB	Sampling Condition:	Cool & Intact
Project Number:	GOVERNMENT AB 7 BATTERY	Sample Received By:	Tamara Oldaker
Project Location:	OXY - OFF BUCK SKIN ROAD NEAR CARL		

Sample ID: PD 1 NORTH WALL @ 1.5' (H212293-19)

BTX 8021B		mg/kg		Analyzed By: ms					
Analyte	Result	Reporting Limit	Analyzed	Method Blank	BS	% Recovery	True Value QC	RPD	Qualifier
Benzene*	<0.050	0.050	08/28/2021	ND	2.12	106	2.00	0.285	
Toluene*	<0.050	0.050	08/28/2021	ND	2.13	107	2.00	0.526	
Ethylbenzene*	<0.050	0.050	08/28/2021	ND	2.13	106	2.00	0.199	
Total Xylenes*	<0.150	0.150	08/28/2021	ND	6.47	108	6.00	0.0252	
Total BTX	<0.300	0.300	08/28/2021	ND					

Surrogate: 4-Bromofluorobenzene (PID) 107 % 69.9-140

Chloride, SM4500CI-B		mg/kg		Analyzed By: GM						
Analyte	Result	Reporting Limit	Analyzed	Method Blank	BS	% Recovery	True Value QC	RPD	Qualifier	
Chloride	<16.0	16.0	08/27/2021	ND	416	104	400	0.00		

TPH 8015M		mg/kg		Analyzed By: CK					
Analyte	Result	Reporting Limit	Analyzed	Method Blank	BS	% Recovery	True Value QC	RPD	Qualifier
GRO C6-C10*	<10.0	10.0	08/29/2021	ND	192	96.2	200	3.80	
DRO >C10-C28*	<10.0	10.0	08/29/2021	ND	212	106	200	2.05	
EXT DRO >C28-C36	<10.0	10.0	08/29/2021	ND					

Surrogate: 1-Chlorooctane 75.5 % 44.3-133

Surrogate: 1-Chlorooctadecane 69.1 % 38.9-142

Cardinal Laboratories

*=Accredited Analyte

PLEASE NOTE: Liability and Damages. Cardinal's liability and client's exclusive remedy for any claim arising, whether based in contract or tort, shall be limited to the amount paid by client for analyses. All claims, including those for negligence and any other cause whatsoever shall be deemed waived unless made in writing and received by Cardinal within thirty (30) days after completion of the applicable service. In no event shall Cardinal be liable for incidental or consequential damages, including, without limitation, business interruptions, loss of use, or loss of profits incurred by client, its subsidiaries, affiliates or successors arising out of or related to the performance of the services hereunder by Cardinal, regardless of whether such claim is based upon any of the above stated reasons or otherwise. Results relate only to the samples identified above. This report shall not be reproduced except in full with written approval of Cardinal Laboratories.

Celey D. Keene, Lab Director/Quality Manager



PHONE (575) 393-2326 • 101 E. MARLAND • HOBBS, NM 88240

Analytical Results For:

TRINITY OILFIELD SERVICES & RENTALS, LLC
 JOHN FARRELL
 P. O. BOX 2587
 HOBBS NM, 88241
 Fax To: NONE

Received:	08/25/2021	Sampling Date:	08/23/2021
Reported:	08/30/2021	Sampling Type:	Soil
Project Name:	GOVERNMENT 7 AB	Sampling Condition:	Cool & Intact
Project Number:	GOVERNMENT AB 7 BATTERY	Sample Received By:	Tamara Oldaker
Project Location:	OXY - OFF BUCK SKIN ROAD NEAR CARL		

Sample ID: PD 1 SOUTH WALL @ 1.5' (H212293-20)

BTEx 8021B		mg/kg		Analyzed By: ms					
Analyte	Result	Reporting Limit	Analyzed	Method Blank	BS	% Recovery	True Value QC	RPD	Qualifier
Benzene*	<0.050	0.050	08/28/2021	ND	2.12	106	2.00	0.285	
Toluene*	<0.050	0.050	08/28/2021	ND	2.13	107	2.00	0.526	
Ethylbenzene*	<0.050	0.050	08/28/2021	ND	2.13	106	2.00	0.199	
Total Xylenes*	<0.150	0.150	08/28/2021	ND	6.47	108	6.00	0.0252	
Total BTEx	<0.300	0.300	08/28/2021	ND					

Surrogate: 4-Bromofluorobenzene (PID) 104 % 69.9-140

Chloride, SM4500CI-B		mg/kg		Analyzed By: GM						
Analyte	Result	Reporting Limit	Analyzed	Method Blank	BS	% Recovery	True Value QC	RPD	Qualifier	
Chloride	<16.0	16.0	08/27/2021	ND	416	104	400	0.00		

TPH 8015M		mg/kg		Analyzed By: CK					
Analyte	Result	Reporting Limit	Analyzed	Method Blank	BS	% Recovery	True Value QC	RPD	Qualifier
GRO C6-C10*	<10.0	10.0	08/29/2021	ND	192	96.2	200	3.80	
DRO >C10-C28*	<10.0	10.0	08/29/2021	ND	212	106	200	2.05	
EXT DRO >C28-C36	<10.0	10.0	08/29/2021	ND					

Surrogate: 1-Chlorooctane 79.5 % 44.3-133

Surrogate: 1-Chlorooctadecane 71.5 % 38.9-142

Cardinal Laboratories

*=Accredited Analyte

PLEASE NOTE: Liability and Damages. Cardinal's liability and client's exclusive remedy for any claim arising, whether based in contract or tort, shall be limited to the amount paid by client for analyses. All claims, including those for negligence and any other cause whatsoever shall be deemed waived unless made in writing and received by Cardinal within thirty (30) days after completion of the applicable service. In no event shall Cardinal be liable for incidental or consequential damages, including, without limitation, business interruptions, loss of use, or loss of profits incurred by client, its subsidiaries, affiliates or successors arising out of or related to the performance of the services hereunder by Cardinal, regardless of whether such claim is based upon any of the above stated reasons or otherwise. Results relate only to the samples identified above. This report shall not be reproduced except in full with written approval of Cardinal Laboratories.

Celey D. Keene, Lab Director/Quality Manager



PHONE (575) 393-2326 • 101 E. MARLAND • HOBBS, NM 88240

Analytical Results For:

TRINITY OILFIELD SERVICES & RENTALS, LLC
 JOHN FARRELL
 P. O. BOX 2587
 HOBBS NM, 88241
 Fax To: NONE

Received:	08/25/2021	Sampling Date:	08/23/2021
Reported:	08/30/2021	Sampling Type:	Soil
Project Name:	GOVERNMENT 7 AB	Sampling Condition:	Cool & Intact
Project Number:	GOVERNMENT AB 7 BATTERY	Sample Received By:	Tamara Oldaker
Project Location:	OXY - OFF BUCK SKIN ROAD NEAR CARL		

Sample ID: PD 2 NORTH WALL @ 1.5' (H212293-21)

BTX 8021B		mg/kg		Analyzed By: ms					
Analyte	Result	Reporting Limit	Analyzed	Method Blank	BS	% Recovery	True Value QC	RPD	Qualifier
Benzene*	<0.050	0.050	08/28/2021	ND	2.12	106	2.00	0.285	
Toluene*	<0.050	0.050	08/28/2021	ND	2.13	107	2.00	0.526	
Ethylbenzene*	<0.050	0.050	08/28/2021	ND	2.13	106	2.00	0.199	
Total Xylenes*	<0.150	0.150	08/28/2021	ND	6.47	108	6.00	0.0252	
Total BTX	<0.300	0.300	08/28/2021	ND					

Surrogate: 4-Bromofluorobenzene (PID) 104 % 69.9-140

Chloride, SM4500CI-B		mg/kg		Analyzed By: GM						
Analyte	Result	Reporting Limit	Analyzed	Method Blank	BS	% Recovery	True Value QC	RPD	Qualifier	
Chloride	<16.0	16.0	08/27/2021	ND	416	104	400	0.00		

TPH 8015M		mg/kg		Analyzed By: CK					
Analyte	Result	Reporting Limit	Analyzed	Method Blank	BS	% Recovery	True Value QC	RPD	Qualifier
GRO C6-C10*	<10.0	10.0	08/29/2021	ND	192	96.2	200	3.80	
DRO >C10-C28*	<10.0	10.0	08/29/2021	ND	212	106	200	2.05	
EXT DRO >C28-C36	<10.0	10.0	08/29/2021	ND					

Surrogate: 1-Chlorooctane 81.9 % 44.3-133

Surrogate: 1-Chlorooctadecane 76.6 % 38.9-142

Cardinal Laboratories

*=Accredited Analyte

PLEASE NOTE: Liability and Damages. Cardinal's liability and client's exclusive remedy for any claim arising, whether based in contract or tort, shall be limited to the amount paid by client for analyses. All claims, including those for negligence and any other cause whatsoever shall be deemed waived unless made in writing and received by Cardinal within thirty (30) days after completion of the applicable service. In no event shall Cardinal be liable for incidental or consequential damages, including, without limitation, business interruptions, loss of use, or loss of profits incurred by client, its subsidiaries, affiliates or successors arising out of or related to the performance of the services hereunder by Cardinal, regardless of whether such claim is based upon any of the above stated reasons or otherwise. Results relate only to the samples identified above. This report shall not be reproduced except in full with written approval of Cardinal Laboratories.

Celey D. Keene, Lab Director/Quality Manager



PHONE (575) 393-2326 • 101 E. MARLAND • HOBBS, NM 88240

Analytical Results For:

TRINITY OILFIELD SERVICES & RENTALS, LLC
 JOHN FARRELL
 P. O. BOX 2587
 HOBBS NM, 88241
 Fax To: NONE

Received:	08/25/2021	Sampling Date:	08/23/2021
Reported:	08/30/2021	Sampling Type:	Soil
Project Name:	GOVERNMENT 7 AB	Sampling Condition:	Cool & Intact
Project Number:	GOVERNMENT AB 7 BATTERY	Sample Received By:	Tamara Oldaker
Project Location:	OXY - OFF BUCK SKIN ROAD NEAR CARL		

Sample ID: PD 3 NORTH WALL @ 1.5' (H212293-22)

BTEx 8021B		mg/kg		Analyzed By: ms						
Analyte	Result	Reporting Limit	Analyzed	Method Blank	BS	% Recovery	True Value QC	RPD	Qualifier	
Benzene*	<0.050	0.050	08/28/2021	ND	2.12	106	2.00	0.285		
Toluene*	<0.050	0.050	08/28/2021	ND	2.13	107	2.00	0.526		
Ethylbenzene*	<0.050	0.050	08/28/2021	ND	2.13	106	2.00	0.199		
Total Xylenes*	<0.150	0.150	08/28/2021	ND	6.47	108	6.00	0.0252		
Total BTEx	<0.300	0.300	08/28/2021	ND						

Surrogate: 4-Bromofluorobenzene (PID) 105 % 69.9-140

Chloride, SM4500Cl-B		mg/kg		Analyzed By: GM						
Analyte	Result	Reporting Limit	Analyzed	Method Blank	BS	% Recovery	True Value QC	RPD	Qualifier	
Chloride	<16.0	16.0	08/27/2021	ND	416	104	400	0.00		

TPH 8015M		mg/kg		Analyzed By: CK					
Analyte	Result	Reporting Limit	Analyzed	Method Blank	BS	% Recovery	True Value QC	RPD	Qualifier
GRO C6-C10*	<10.0	10.0	08/29/2021	ND	192	96.2	200	3.80	
DRO >C10-C28*	<10.0	10.0	08/29/2021	ND	212	106	200	2.05	
EXT DRO >C28-C36	<10.0	10.0	08/29/2021	ND					

Surrogate: 1-Chlorooctane 82.6 % 44.3-133

Surrogate: 1-Chlorooctadecane 74.8 % 38.9-142

Cardinal Laboratories

*=Accredited Analyte

PLEASE NOTE: Liability and Damages. Cardinal's liability and client's exclusive remedy for any claim arising, whether based in contract or tort, shall be limited to the amount paid by client for analyses. All claims, including those for negligence and any other cause whatsoever shall be deemed waived unless made in writing and received by Cardinal within thirty (30) days after completion of the applicable service. In no event shall Cardinal be liable for incidental or consequential damages, including, without limitation, business interruptions, loss of use, or loss of profits incurred by client, its subsidiaries, affiliates or successors arising out of or related to the performance of the services hereunder by Cardinal, regardless of whether such claim is based upon any of the above stated reasons or otherwise. Results relate only to the samples identified above. This report shall not be reproduced except in full with written approval of Cardinal Laboratories.

Celey D. Keene, Lab Director/Quality Manager



PHONE (575) 393-2326 • 101 E. MARLAND • HOBBS, NM 88240

Analytical Results For:

TRINITY OILFIELD SERVICES & RENTALS, LLC
 JOHN FARRELL
 P. O. BOX 2587
 HOBBS NM, 88241
 Fax To: NONE

Received:	08/25/2021	Sampling Date:	08/23/2021
Reported:	08/30/2021	Sampling Type:	Soil
Project Name:	GOVERNMENT 7 AB	Sampling Condition:	Cool & Intact
Project Number:	GOVERNMENT AB 7 BATTERY	Sample Received By:	Tamara Oldaker
Project Location:	OXY - OFF BUCK SKIN ROAD NEAR CARL		

Sample ID: PD 4 NORTH WALL @ 1.5' (H212293-23)

BTEX 8021B		mg/kg		Analyzed By: ms						
Analyte	Result	Reporting Limit	Analyzed	Method Blank	BS	% Recovery	True Value QC	RPD	Qualifier	
Benzene*	<0.050	0.050	08/28/2021	ND	2.12	106	2.00	0.285		
Toluene*	<0.050	0.050	08/28/2021	ND	2.13	107	2.00	0.526		
Ethylbenzene*	<0.050	0.050	08/28/2021	ND	2.13	106	2.00	0.199		
Total Xylenes*	<0.150	0.150	08/28/2021	ND	6.47	108	6.00	0.0252		
Total BTEX	<0.300	0.300	08/28/2021	ND						

Surrogate: 4-Bromofluorobenzene (PID) 104 % 69.9-140

Chloride, SM4500Cl-B		mg/kg		Analyzed By: GM						
Analyte	Result	Reporting Limit	Analyzed	Method Blank	BS	% Recovery	True Value QC	RPD	Qualifier	
Chloride	<16.0	16.0	08/27/2021	ND	416	104	400	0.00		

TPH 8015M		mg/kg		Analyzed By: CK					
Analyte	Result	Reporting Limit	Analyzed	Method Blank	BS	% Recovery	True Value QC	RPD	Qualifier
GRO C6-C10*	<10.0	10.0	08/29/2021	ND	192	96.2	200	3.80	
DRO >C10-C28*	<10.0	10.0	08/29/2021	ND	212	106	200	2.05	
EXT DRO >C28-C36	<10.0	10.0	08/29/2021	ND					

Surrogate: 1-Chlorooctane 80.9 % 44.3-133

Surrogate: 1-Chlorooctadecane 74.9 % 38.9-142

Cardinal Laboratories

*=Accredited Analyte

PLEASE NOTE: Liability and Damages. Cardinal's liability and client's exclusive remedy for any claim arising, whether based in contract or tort, shall be limited to the amount paid by client for analyses. All claims, including those for negligence and any other cause whatsoever shall be deemed waived unless made in writing and received by Cardinal within thirty (30) days after completion of the applicable service. In no event shall Cardinal be liable for incidental or consequential damages, including, without limitation, business interruptions, loss of use, or loss of profits incurred by client, its subsidiaries, affiliates or successors arising out of or related to the performance of the services hereunder by Cardinal, regardless of whether such claim is based upon any of the above stated reasons or otherwise. Results relate only to the samples identified above. This report shall not be reproduced except in full with written approval of Cardinal Laboratories.

Celey D. Keene, Lab Director/Quality Manager



PHONE (575) 393-2326 • 101 E. MARLAND • HOBBS, NM 88240

Analytical Results For:

TRINITY OILFIELD SERVICES & RENTALS, LLC
 JOHN FARRELL
 P. O. BOX 2587
 HOBBS NM, 88241
 Fax To: NONE

Received:	08/25/2021	Sampling Date:	08/23/2021
Reported:	08/30/2021	Sampling Type:	Soil
Project Name:	GOVERNMENT 7 AB	Sampling Condition:	Cool & Intact
Project Number:	GOVERNMENT AB 7 BATTERY	Sample Received By:	Tamara Oldaker
Project Location:	OXY - OFF BUCK SKIN ROAD NEAR CARL		

Sample ID: PD 5 NORTH WALL @ 1.5' (H212293-24)

BTEX 8021B		mg/kg		Analyzed By: ms						
Analyte	Result	Reporting Limit	Analyzed	Method Blank	BS	% Recovery	True Value QC	RPD	Qualifier	
Benzene*	<0.050	0.050	08/28/2021	ND	2.12	106	2.00	0.285		
Toluene*	<0.050	0.050	08/28/2021	ND	2.13	107	2.00	0.526		
Ethylbenzene*	<0.050	0.050	08/28/2021	ND	2.13	106	2.00	0.199		
Total Xylenes*	<0.150	0.150	08/28/2021	ND	6.47	108	6.00	0.0252		
Total BTEX	<0.300	0.300	08/28/2021	ND						

Surrogate: 4-Bromofluorobenzene (PID) 105 % 69.9-140

Chloride, SM4500CI-B		mg/kg		Analyzed By: GM						
Analyte	Result	Reporting Limit	Analyzed	Method Blank	BS	% Recovery	True Value QC	RPD	Qualifier	
Chloride	<16.0	16.0	08/27/2021	ND	416	104	400	0.00		

TPH 8015M		mg/kg		Analyzed By: CK					
Analyte	Result	Reporting Limit	Analyzed	Method Blank	BS	% Recovery	True Value QC	RPD	Qualifier
GRO C6-C10*	<10.0	10.0	08/29/2021	ND	192	96.2	200	3.80	
DRO >C10-C28*	<10.0	10.0	08/29/2021	ND	212	106	200	2.05	
EXT DRO >C28-C36	<10.0	10.0	08/29/2021	ND					

Surrogate: 1-Chlorooctane 81.7 % 44.3-133

Surrogate: 1-Chlorooctadecane 73.6 % 38.9-142

Cardinal Laboratories

*=Accredited Analyte

PLEASE NOTE: Liability and Damages. Cardinal's liability and client's exclusive remedy for any claim arising, whether based in contract or tort, shall be limited to the amount paid by client for analyses. All claims, including those for negligence and any other cause whatsoever shall be deemed waived unless made in writing and received by Cardinal within thirty (30) days after completion of the applicable service. In no event shall Cardinal be liable for incidental or consequential damages, including, without limitation, business interruptions, loss of use, or loss of profits incurred by client, its subsidiaries, affiliates or successors arising out of or related to the performance of the services hereunder by Cardinal, regardless of whether such claim is based upon any of the above stated reasons or otherwise. Results relate only to the samples identified above. This report shall not be reproduced except in full with written approval of Cardinal Laboratories.

Celey D. Keene, Lab Director/Quality Manager



PHONE (575) 393-2326 • 101 E. MARLAND • HOBBS, NM 88240

Analytical Results For:

TRINITY OILFIELD SERVICES & RENTALS, LLC
 JOHN FARRELL
 P. O. BOX 2587
 HOBBS NM, 88241
 Fax To: NONE

Received:	08/25/2021	Sampling Date:	08/23/2021
Reported:	08/30/2021	Sampling Type:	Soil
Project Name:	GOVERNMENT 7 AB	Sampling Condition:	Cool & Intact
Project Number:	GOVERNMENT AB 7 BATTERY	Sample Received By:	Tamara Oldaker
Project Location:	OXY - OFF BUCK SKIN ROAD NEAR CARL		

Sample ID: PD 5 EAST WALL @ 1.5' (H212293-25)

BTEx 8021B		mg/kg		Analyzed By: ms						
Analyte	Result	Reporting Limit	Analyzed	Method Blank	BS	% Recovery	True Value QC	RPD	Qualifier	
Benzene*	<0.050	0.050	08/28/2021	ND	2.12	106	2.00	0.285		
Toluene*	<0.050	0.050	08/28/2021	ND	2.13	107	2.00	0.526		
Ethylbenzene*	<0.050	0.050	08/28/2021	ND	2.13	106	2.00	0.199		
Total Xylenes*	<0.150	0.150	08/28/2021	ND	6.47	108	6.00	0.0252		
Total BTEx	<0.300	0.300	08/28/2021	ND						

Surrogate: 4-Bromofluorobenzene (PID) 107 % 69.9-140

Chloride, SM4500CI-B		mg/kg		Analyzed By: GM						
Analyte	Result	Reporting Limit	Analyzed	Method Blank	BS	% Recovery	True Value QC	RPD	Qualifier	
Chloride	<16.0	16.0	08/27/2021	ND	416	104	400	0.00		

TPH 8015M		mg/kg		Analyzed By: CK					
Analyte	Result	Reporting Limit	Analyzed	Method Blank	BS	% Recovery	True Value QC	RPD	Qualifier
GRO C6-C10*	<10.0	10.0	08/29/2021	ND	192	96.2	200	3.80	
DRO >C10-C28*	<10.0	10.0	08/29/2021	ND	212	106	200	2.05	
EXT DRO >C28-C36	<10.0	10.0	08/29/2021	ND					

Surrogate: 1-Chlorooctane 83.0 % 44.3-133

Surrogate: 1-Chlorooctadecane 76.1 % 38.9-142

Cardinal Laboratories

*=Accredited Analyte

PLEASE NOTE: Liability and Damages. Cardinal's liability and client's exclusive remedy for any claim arising, whether based in contract or tort, shall be limited to the amount paid by client for analyses. All claims, including those for negligence and any other cause whatsoever shall be deemed waived unless made in writing and received by Cardinal within thirty (30) days after completion of the applicable service. In no event shall Cardinal be liable for incidental or consequential damages, including, without limitation, business interruptions, loss of use, or loss of profits incurred by client, its subsidiaries, affiliates or successors arising out of or related to the performance of the services hereunder by Cardinal, regardless of whether such claim is based upon any of the above stated reasons or otherwise. Results relate only to the samples identified above. This report shall not be reproduced except in full with written approval of Cardinal Laboratories.

Celey D. Keene, Lab Director/Quality Manager



PHONE (575) 393-2326 • 101 E. MARLAND • HOBBS, NM 88240

Analytical Results For:

TRINITY OILFIELD SERVICES & RENTALS, LLC
 JOHN FARRELL
 P. O. BOX 2587
 HOBBS NM, 88241
 Fax To: NONE

Received:	08/25/2021	Sampling Date:	08/23/2021
Reported:	08/30/2021	Sampling Type:	Soil
Project Name:	GOVERNMENT 7 AB	Sampling Condition:	Cool & Intact
Project Number:	GOVERNMENT AB 7 BATTERY	Sample Received By:	Tamara Oldaker
Project Location:	OXY - OFF BUCK SKIN ROAD NEAR CARL		

Sample ID: PD 5 SOUTH WALL @ 1.5' (H212293-26)

BTEx 8021B		mg/kg		Analyzed By: ms					
Analyte	Result	Reporting Limit	Analyzed	Method Blank	BS	% Recovery	True Value QC	RPD	Qualifier
Benzene*	<0.050	0.050	08/28/2021	ND	2.12	106	2.00	0.285	
Toluene*	<0.050	0.050	08/28/2021	ND	2.13	107	2.00	0.526	
Ethylbenzene*	<0.050	0.050	08/28/2021	ND	2.13	106	2.00	0.199	
Total Xylenes*	<0.150	0.150	08/28/2021	ND	6.47	108	6.00	0.0252	
Total BTEx	<0.300	0.300	08/28/2021	ND					

Surrogate: 4-Bromofluorobenzene (PID) 105 % 69.9-140

Chloride, SM4500CI-B		mg/kg		Analyzed By: GM						
Analyte	Result	Reporting Limit	Analyzed	Method Blank	BS	% Recovery	True Value QC	RPD	Qualifier	
Chloride	<16.0	16.0	08/27/2021	ND	416	104	400	0.00		

TPH 8015M		mg/kg		Analyzed By: CK					
Analyte	Result	Reporting Limit	Analyzed	Method Blank	BS	% Recovery	True Value QC	RPD	Qualifier
GRO C6-C10*	<10.0	10.0	08/29/2021	ND	192	96.2	200	3.80	
DRO >C10-C28*	<10.0	10.0	08/29/2021	ND	212	106	200	2.05	
EXT DRO >C28-C36	<10.0	10.0	08/29/2021	ND					

Surrogate: 1-Chlorooctane 78.9 % 44.3-133

Surrogate: 1-Chlorooctadecane 73.7 % 38.9-142

Cardinal Laboratories

*=Accredited Analyte

PLEASE NOTE: Liability and Damages. Cardinal's liability and client's exclusive remedy for any claim arising, whether based in contract or tort, shall be limited to the amount paid by client for analyses. All claims, including those for negligence and any other cause whatsoever shall be deemed waived unless made in writing and received by Cardinal within thirty (30) days after completion of the applicable service. In no event shall Cardinal be liable for incidental or consequential damages, including, without limitation, business interruptions, loss of use, or loss of profits incurred by client, its subsidiaries, affiliates or successors arising out of or related to the performance of the services hereunder by Cardinal, regardless of whether such claim is based upon any of the above stated reasons or otherwise. Results relate only to the samples identified above. This report shall not be reproduced except in full with written approval of Cardinal Laboratories.

Celey D. Keene, Lab Director/Quality Manager



PHONE (575) 393-2326 • 101 E. MARLAND • HOBBS, NM 88240

Analytical Results For:

TRINITY OILFIELD SERVICES & RENTALS, LLC
 JOHN FARRELL
 P. O. BOX 2587
 HOBBS NM, 88241
 Fax To: NONE

Received:	08/25/2021	Sampling Date:	08/23/2021
Reported:	08/30/2021	Sampling Type:	Soil
Project Name:	GOVERNMENT 7 AB	Sampling Condition:	Cool & Intact
Project Number:	GOVERNMENT AB 7 BATTERY	Sample Received By:	Tamara Oldaker
Project Location:	OXY - OFF BUCK SKIN ROAD NEAR CARL		

Sample ID: PD 6 WEST WALL @ 1.5' (H212293-27)

BTX 8021B		mg/kg		Analyzed By: ms						
Analyte	Result	Reporting Limit	Analyzed	Method Blank	BS	% Recovery	True Value QC	RPD	Qualifier	
Benzene*	<0.050	0.050	08/28/2021	ND	2.12	106	2.00	0.285		
Toluene*	<0.050	0.050	08/28/2021	ND	2.13	107	2.00	0.526		
Ethylbenzene*	<0.050	0.050	08/28/2021	ND	2.13	106	2.00	0.199		
Total Xylenes*	<0.150	0.150	08/28/2021	ND	6.47	108	6.00	0.0252		
Total BTX	<0.300	0.300	08/28/2021	ND						

Surrogate: 4-Bromofluorobenzene (PID) 105 % 69.9-140

Chloride, SM4500CI-B		mg/kg		Analyzed By: GM						
Analyte	Result	Reporting Limit	Analyzed	Method Blank	BS	% Recovery	True Value QC	RPD	Qualifier	
Chloride	<16.0	16.0	08/27/2021	ND	416	104	400	0.00		

TPH 8015M		mg/kg		Analyzed By: CK					
Analyte	Result	Reporting Limit	Analyzed	Method Blank	BS	% Recovery	True Value QC	RPD	Qualifier
GRO C6-C10*	<10.0	10.0	08/29/2021	ND	198	99.0	200	3.17	QM-07
DRO >C10-C28*	<10.0	10.0	08/29/2021	ND	198	99.2	200	1.34	
EXT DRO >C28-C36	<10.0	10.0	08/29/2021	ND					

Surrogate: 1-Chlorooctane 61.5 % 44.3-133

Surrogate: 1-Chlorooctadecane 59.5 % 38.9-142

Cardinal Laboratories

*=Accredited Analyte

PLEASE NOTE: Liability and Damages. Cardinal's liability and client's exclusive remedy for any claim arising, whether based in contract or tort, shall be limited to the amount paid by client for analyses. All claims, including those for negligence and any other cause whatsoever shall be deemed waived unless made in writing and received by Cardinal within thirty (30) days after completion of the applicable service. In no event shall Cardinal be liable for incidental or consequential damages, including, without limitation, business interruptions, loss of use, or loss of profits incurred by client, its subsidiaries, affiliates or successors arising out of or related to the performance of the services hereunder by Cardinal, regardless of whether such claim is based upon any of the above stated reasons or otherwise. Results relate only to the samples identified above. This report shall not be reproduced except in full with written approval of Cardinal Laboratories.

Celey D. Keene, Lab Director/Quality Manager



PHONE (575) 393-2326 • 101 E. MARLAND • HOBBS, NM 88240

Analytical Results For:

TRINITY OILFIELD SERVICES & RENTALS, LLC
 JOHN FARRELL
 P. O. BOX 2587
 HOBBS NM, 88241
 Fax To: NONE

Received:	08/25/2021	Sampling Date:	08/23/2021
Reported:	08/30/2021	Sampling Type:	Soil
Project Name:	GOVERNMENT 7 AB	Sampling Condition:	Cool & Intact
Project Number:	GOVERNMENT AB 7 BATTERY	Sample Received By:	Tamara Oldaker
Project Location:	OXY - OFF BUCK SKIN ROAD NEAR CARL		

Sample ID: PD 8 SOUTH WALL @ 1.5' (H212293-28)

BTX 8021B		mg/kg		Analyzed By: ms						
Analyte	Result	Reporting Limit	Analyzed	Method Blank	BS	% Recovery	True Value QC	RPD	Qualifier	
Benzene*	<0.050	0.050	08/28/2021	ND	2.12	106	2.00	0.285		
Toluene*	<0.050	0.050	08/28/2021	ND	2.13	107	2.00	0.526		
Ethylbenzene*	<0.050	0.050	08/28/2021	ND	2.13	106	2.00	0.199		
Total Xylenes*	<0.150	0.150	08/28/2021	ND	6.47	108	6.00	0.0252		
Total BTX	<0.300	0.300	08/28/2021	ND						

Surrogate: 4-Bromofluorobenzene (PID) 106 % 69.9-140

Chloride, SM4500Cl-B		mg/kg		Analyzed By: GM						
Analyte	Result	Reporting Limit	Analyzed	Method Blank	BS	% Recovery	True Value QC	RPD	Qualifier	
Chloride	<16.0	16.0	08/27/2021	ND	416	104	400	0.00		

TPH 8015M		mg/kg		Analyzed By: CK					
Analyte	Result	Reporting Limit	Analyzed	Method Blank	BS	% Recovery	True Value QC	RPD	Qualifier
GRO C6-C10*	<10.0	10.0	08/29/2021	ND	198	99.0	200	3.17	
DRO >C10-C28*	<10.0	10.0	08/29/2021	ND	198	99.2	200	1.34	
EXT DRO >C28-C36	<10.0	10.0	08/29/2021	ND					

Surrogate: 1-Chlorooctane 53.3 % 44.3-133

Surrogate: 1-Chlorooctadecane 52.8 % 38.9-142

Cardinal Laboratories

*=Accredited Analyte

PLEASE NOTE: Liability and Damages. Cardinal's liability and client's exclusive remedy for any claim arising, whether based in contract or tort, shall be limited to the amount paid by client for analyses. All claims, including those for negligence and any other cause whatsoever shall be deemed waived unless made in writing and received by Cardinal within thirty (30) days after completion of the applicable service. In no event shall Cardinal be liable for incidental or consequential damages, including, without limitation, business interruptions, loss of use, or loss of profits incurred by client, its subsidiaries, affiliates or successors arising out of or related to the performance of the services hereunder by Cardinal, regardless of whether such claim is based upon any of the above stated reasons or otherwise. Results relate only to the samples identified above. This report shall not be reproduced except in full with written approval of Cardinal Laboratories.

Celey D. Keene, Lab Director/Quality Manager



PHONE (575) 393-2326 • 101 E. MARLAND • HOBBS, NM 88240

Analytical Results For:

TRINITY OILFIELD SERVICES & RENTALS, LLC
 JOHN FARRELL
 P. O. BOX 2587
 HOBBS NM, 88241
 Fax To: NONE

Received:	08/25/2021	Sampling Date:	08/23/2021
Reported:	08/30/2021	Sampling Type:	Soil
Project Name:	GOVERNMENT 7 AB	Sampling Condition:	Cool & Intact
Project Number:	GOVERNMENT AB 7 BATTERY	Sample Received By:	Tamara Oldaker
Project Location:	OXY - OFF BUCK SKIN ROAD NEAR CARL		

Sample ID: PD 9 EAST WALL @ 1.5' (H212293-29)

BTX 8021B		mg/kg		Analyzed By: MS						
Analyte	Result	Reporting Limit	Analyzed	Method Blank	BS	% Recovery	True Value QC	RPD	Qualifier	
Benzene*	<0.050	0.050	08/27/2021	ND	1.80	89.9	2.00	6.46		
Toluene*	<0.050	0.050	08/27/2021	ND	1.94	97.1	2.00	5.90		
Ethylbenzene*	<0.050	0.050	08/27/2021	ND	1.87	93.7	2.00	5.69		
Total Xylenes*	<0.150	0.150	08/27/2021	ND	5.66	94.4	6.00	5.49		
Total BTX	<0.300	0.300	08/27/2021	ND						

Surrogate: 4-Bromofluorobenzene (PID) 99.5 % 69.9-140

Chloride, SM4500CI-B		mg/kg		Analyzed By: GM						
Analyte	Result	Reporting Limit	Analyzed	Method Blank	BS	% Recovery	True Value QC	RPD	Qualifier	
Chloride	<16.0	16.0	08/27/2021	ND	416	104	400	0.00		

TPH 8015M		mg/kg		Analyzed By: CK					
Analyte	Result	Reporting Limit	Analyzed	Method Blank	BS	% Recovery	True Value QC	RPD	Qualifier
GRO C6-C10*	<10.0	10.0	08/29/2021	ND	198	99.0	200	3.17	
DRO >C10-C28*	<10.0	10.0	08/29/2021	ND	198	99.2	200	1.34	
EXT DRO >C28-C36	<10.0	10.0	08/29/2021	ND					

Surrogate: 1-Chlorooctane 65.4 % 44.3-133

Surrogate: 1-Chlorooctadecane 61.8 % 38.9-142

Cardinal Laboratories

*=Accredited Analyte

PLEASE NOTE: Liability and Damages. Cardinal's liability and client's exclusive remedy for any claim arising, whether based in contract or tort, shall be limited to the amount paid by client for analyses. All claims, including those for negligence and any other cause whatsoever shall be deemed waived unless made in writing and received by Cardinal within thirty (30) days after completion of the applicable service. In no event shall Cardinal be liable for incidental or consequential damages, including, without limitation, business interruptions, loss of use, or loss of profits incurred by client, its subsidiaries, affiliates or successors arising out of or related to the performance of the services hereunder by Cardinal, regardless of whether such claim is based upon any of the above stated reasons or otherwise. Results relate only to the samples identified above. This report shall not be reproduced except in full with written approval of Cardinal Laboratories.

Celey D. Keene, Lab Director/Quality Manager



PHONE (575) 393-2326 • 101 E. MARLAND • HOBBS, NM 88240

Analytical Results For:

TRINITY OILFIELD SERVICES & RENTALS, LLC
 JOHN FARRELL
 P. O. BOX 2587
 HOBBS NM, 88241
 Fax To: NONE

Received:	08/25/2021	Sampling Date:	08/23/2021
Reported:	08/30/2021	Sampling Type:	Soil
Project Name:	GOVERNMENT 7 AB	Sampling Condition:	Cool & Intact
Project Number:	GOVERNMENT AB 7 BATTERY	Sample Received By:	Tamara Oldaker
Project Location:	OXY - OFF BUCK SKIN ROAD NEAR CARL		

Sample ID: PD 9 WEST WALL @ 1.5' (H212293-30)

BTEX 8021B		mg/kg		Analyzed By: MS						
Analyte	Result	Reporting Limit	Analyzed	Method Blank	BS	% Recovery	True Value QC	RPD	Qualifier	
Benzene*	<0.050	0.050	08/27/2021	ND	1.80	89.9	2.00	6.46		
Toluene*	<0.050	0.050	08/27/2021	ND	1.94	97.1	2.00	5.90		
Ethylbenzene*	<0.050	0.050	08/27/2021	ND	1.87	93.7	2.00	5.69		
Total Xylenes*	<0.150	0.150	08/27/2021	ND	5.66	94.4	6.00	5.49		
Total BTEX	<0.300	0.300	08/27/2021	ND						

Surrogate: 4-Bromofluorobenzene (PID) 98.7 % 69.9-140

Chloride, SM4500CI-B		mg/kg		Analyzed By: GM						
Analyte	Result	Reporting Limit	Analyzed	Method Blank	BS	% Recovery	True Value QC	RPD	Qualifier	
Chloride	<16.0	16.0	08/27/2021	ND	416	104	400	0.00		

TPH 8015M		mg/kg		Analyzed By: CK					
Analyte	Result	Reporting Limit	Analyzed	Method Blank	BS	% Recovery	True Value QC	RPD	Qualifier
GRO C6-C10*	<10.0	10.0	08/29/2021	ND	198	99.0	200	3.17	
DRO >C10-C28*	<10.0	10.0	08/29/2021	ND	198	99.2	200	1.34	
EXT DRO >C28-C36	<10.0	10.0	08/29/2021	ND					

Surrogate: 1-Chlorooctane 54.8 % 44.3-133

Surrogate: 1-Chlorooctadecane 52.0 % 38.9-142

Cardinal Laboratories

*=Accredited Analyte

PLEASE NOTE: Liability and Damages. Cardinal's liability and client's exclusive remedy for any claim arising, whether based in contract or tort, shall be limited to the amount paid by client for analyses. All claims, including those for negligence and any other cause whatsoever shall be deemed waived unless made in writing and received by Cardinal within thirty (30) days after completion of the applicable service. In no event shall Cardinal be liable for incidental or consequential damages, including, without limitation, business interruptions, loss of use, or loss of profits incurred by client, its subsidiaries, affiliates or successors arising out of or related to the performance of the services hereunder by Cardinal, regardless of whether such claim is based upon any of the above stated reasons or otherwise. Results relate only to the samples identified above. This report shall not be reproduced except in full with written approval of Cardinal Laboratories.

Celey D. Keene, Lab Director/Quality Manager



PHONE (575) 393-2326 • 101 E. MARLAND • HOBBS, NM 88240

Analytical Results For:

TRINITY OILFIELD SERVICES & RENTALS, LLC
 JOHN FARRELL
 P. O. BOX 2587
 HOBBS NM, 88241
 Fax To: NONE

Received:	08/25/2021	Sampling Date:	08/23/2021
Reported:	08/30/2021	Sampling Type:	Soil
Project Name:	GOVERNMENT 7 AB	Sampling Condition:	Cool & Intact
Project Number:	GOVERNMENT AB 7 BATTERY	Sample Received By:	Tamara Oldaker
Project Location:	OXY - OFF BUCK SKIN ROAD NEAR CARL		

Sample ID: PD 10 EAST WALL @ 1.5' (H212293-31)

BTX 8021B		mg/kg		Analyzed By: MS						
Analyte	Result	Reporting Limit	Analyzed	Method Blank	BS	% Recovery	True Value QC	RPD	Qualifier	
Benzene*	<0.050	0.050	08/27/2021	ND	1.80	89.9	2.00	6.46		
Toluene*	<0.050	0.050	08/27/2021	ND	1.94	97.1	2.00	5.90		
Ethylbenzene*	<0.050	0.050	08/27/2021	ND	1.87	93.7	2.00	5.69		
Total Xylenes*	<0.150	0.150	08/27/2021	ND	5.66	94.4	6.00	5.49		
Total BTX	<0.300	0.300	08/27/2021	ND						

Surrogate: 4-Bromofluorobenzene (PID) 98.2 % 69.9-140

Chloride, SM4500CI-B		mg/kg		Analyzed By: GM						
Analyte	Result	Reporting Limit	Analyzed	Method Blank	BS	% Recovery	True Value QC	RPD	Qualifier	
Chloride	<16.0	16.0	08/27/2021	ND	416	104	400	0.00		

TPH 8015M		mg/kg		Analyzed By: CK					
Analyte	Result	Reporting Limit	Analyzed	Method Blank	BS	% Recovery	True Value QC	RPD	Qualifier
GRO C6-C10*	<10.0	10.0	08/29/2021	ND	198	99.0	200	3.17	
DRO >C10-C28*	<10.0	10.0	08/29/2021	ND	198	99.2	200	1.34	
EXT DRO >C28-C36	<10.0	10.0	08/29/2021	ND					

Surrogate: 1-Chlorooctane 56.7 % 44.3-133

Surrogate: 1-Chlorooctadecane 54.5 % 38.9-142

Cardinal Laboratories

*=Accredited Analyte

PLEASE NOTE: Liability and Damages. Cardinal's liability and client's exclusive remedy for any claim arising, whether based in contract or tort, shall be limited to the amount paid by client for analyses. All claims, including those for negligence and any other cause whatsoever shall be deemed waived unless made in writing and received by Cardinal within thirty (30) days after completion of the applicable service. In no event shall Cardinal be liable for incidental or consequential damages, including, without limitation, business interruptions, loss of use, or loss of profits incurred by client, its subsidiaries, affiliates or successors arising out of or related to the performance of the services hereunder by Cardinal, regardless of whether such claim is based upon any of the above stated reasons or otherwise. Results relate only to the samples identified above. This report shall not be reproduced except in full with written approval of Cardinal Laboratories.

Celey D. Keene, Lab Director/Quality Manager



PHONE (575) 393-2326 • 101 E. MARLAND • HOBBS, NM 88240

Analytical Results For:

TRINITY OILFIELD SERVICES & RENTALS, LLC
 JOHN FARRELL
 P. O. BOX 2587
 HOBBS NM, 88241
 Fax To: NONE

Received:	08/25/2021	Sampling Date:	08/23/2021
Reported:	08/30/2021	Sampling Type:	Soil
Project Name:	GOVERNMENT 7 AB	Sampling Condition:	Cool & Intact
Project Number:	GOVERNMENT AB 7 BATTERY	Sample Received By:	Tamara Oldaker
Project Location:	OXY - OFF BUCK SKIN ROAD NEAR CARL		

Sample ID: PD 10 WEST WALL @ 1.5' (H212293-32)

BTEX 8021B		mg/kg		Analyzed By: MS						
Analyte	Result	Reporting Limit	Analyzed	Method Blank	BS	% Recovery	True Value QC	RPD	Qualifier	
Benzene*	<0.050	0.050	08/27/2021	ND	1.80	89.9	2.00	6.46		
Toluene*	<0.050	0.050	08/27/2021	ND	1.94	97.1	2.00	5.90		
Ethylbenzene*	<0.050	0.050	08/27/2021	ND	1.87	93.7	2.00	5.69		
Total Xylenes*	<0.150	0.150	08/27/2021	ND	5.66	94.4	6.00	5.49		
Total BTEX	<0.300	0.300	08/27/2021	ND						

Surrogate: 4-Bromofluorobenzene (PID) 98.9 % 69.9-140

Chloride, SM4500CI-B		mg/kg		Analyzed By: GM						
Analyte	Result	Reporting Limit	Analyzed	Method Blank	BS	% Recovery	True Value QC	RPD	Qualifier	
Chloride	<16.0	16.0	08/27/2021	ND	416	104	400	0.00		

TPH 8015M		mg/kg		Analyzed By: CK					
Analyte	Result	Reporting Limit	Analyzed	Method Blank	BS	% Recovery	True Value QC	RPD	Qualifier
GRO C6-C10*	<10.0	10.0	08/29/2021	ND	198	99.0	200	3.17	
DRO >C10-C28*	<10.0	10.0	08/29/2021	ND	198	99.2	200	1.34	
EXT DRO >C28-C36	<10.0	10.0	08/29/2021	ND					

Surrogate: 1-Chlorooctane 58.4 % 44.3-133

Surrogate: 1-Chlorooctadecane 54.8 % 38.9-142

Cardinal Laboratories

*=Accredited Analyte

PLEASE NOTE: Liability and Damages. Cardinal's liability and client's exclusive remedy for any claim arising, whether based in contract or tort, shall be limited to the amount paid by client for analyses. All claims, including those for negligence and any other cause whatsoever shall be deemed waived unless made in writing and received by Cardinal within thirty (30) days after completion of the applicable service. In no event shall Cardinal be liable for incidental or consequential damages, including, without limitation, business interruptions, loss of use, or loss of profits incurred by client, its subsidiaries, affiliates or successors arising out of or related to the performance of the services hereunder by Cardinal, regardless of whether such claim is based upon any of the above stated reasons or otherwise. Results relate only to the samples identified above. This report shall not be reproduced except in full with written approval of Cardinal Laboratories.

Celey D. Keene, Lab Director/Quality Manager



PHONE (575) 393-2326 • 101 E. MARLAND • HOBBS, NM 88240

Analytical Results For:

TRINITY OILFIELD SERVICES & RENTALS, LLC
 JOHN FARRELL
 P. O. BOX 2587
 HOBBS NM, 88241
 Fax To: NONE

Received:	08/25/2021	Sampling Date:	08/23/2021
Reported:	08/30/2021	Sampling Type:	Soil
Project Name:	GOVERNMENT 7 AB	Sampling Condition:	Cool & Intact
Project Number:	GOVERNMENT AB 7 BATTERY	Sample Received By:	Tamara Oldaker
Project Location:	OXY - OFF BUCK SKIN ROAD NEAR CARL		

Sample ID: PD 11 EAST WALL @ 1.5' (H212293-33)

BTX 8021B		mg/kg		Analyzed By: MS						
Analyte	Result	Reporting Limit	Analyzed	Method Blank	BS	% Recovery	True Value QC	RPD	Qualifier	
Benzene*	<0.050	0.050	08/27/2021	ND	1.80	89.9	2.00	6.46		
Toluene*	<0.050	0.050	08/27/2021	ND	1.94	97.1	2.00	5.90		
Ethylbenzene*	<0.050	0.050	08/27/2021	ND	1.87	93.7	2.00	5.69		
Total Xylenes*	<0.150	0.150	08/27/2021	ND	5.66	94.4	6.00	5.49		
Total BTX	<0.300	0.300	08/27/2021	ND						

Surrogate: 4-Bromofluorobenzene (PID) 98.3 % 69.9-140

Chloride, SM4500CI-B		mg/kg		Analyzed By: GM						
Analyte	Result	Reporting Limit	Analyzed	Method Blank	BS	% Recovery	True Value QC	RPD	Qualifier	
Chloride	<16.0	16.0	08/27/2021	ND	416	104	400	0.00		

TPH 8015M		mg/kg		Analyzed By: CK					
Analyte	Result	Reporting Limit	Analyzed	Method Blank	BS	% Recovery	True Value QC	RPD	Qualifier
GRO C6-C10*	<10.0	10.0	08/29/2021	ND	198	99.0	200	3.17	
DRO >C10-C28*	<10.0	10.0	08/29/2021	ND	198	99.2	200	1.34	
EXT DRO >C28-C36	<10.0	10.0	08/29/2021	ND					

Surrogate: 1-Chlorooctane 59.3 % 44.3-133

Surrogate: 1-Chlorooctadecane 55.9 % 38.9-142

Cardinal Laboratories

*=Accredited Analyte

PLEASE NOTE: Liability and Damages. Cardinal's liability and client's exclusive remedy for any claim arising, whether based in contract or tort, shall be limited to the amount paid by client for analyses. All claims, including those for negligence and any other cause whatsoever shall be deemed waived unless made in writing and received by Cardinal within thirty (30) days after completion of the applicable service. In no event shall Cardinal be liable for incidental or consequential damages, including, without limitation, business interruptions, loss of use, or loss of profits incurred by client, its subsidiaries, affiliates or successors arising out of or related to the performance of the services hereunder by Cardinal, regardless of whether such claim is based upon any of the above stated reasons or otherwise. Results relate only to the samples identified above. This report shall not be reproduced except in full with written approval of Cardinal Laboratories.

Celey D. Keene, Lab Director/Quality Manager



PHONE (575) 393-2326 • 101 E. MARLAND • HOBBS, NM 88240

Analytical Results For:

TRINITY OILFIELD SERVICES & RENTALS, LLC
 JOHN FARRELL
 P. O. BOX 2587
 HOBBS NM, 88241
 Fax To: NONE

Received:	08/25/2021	Sampling Date:	08/23/2021
Reported:	08/30/2021	Sampling Type:	Soil
Project Name:	GOVERNMENT 7 AB	Sampling Condition:	Cool & Intact
Project Number:	GOVERNMENT AB 7 BATTERY	Sample Received By:	Tamara Oldaker
Project Location:	OXY - OFF BUCK SKIN ROAD NEAR CARL		

Sample ID: PD 11 WEST WALL @ 1.5' (H212293-34)

BTEX 8021B		mg/kg		Analyzed By: MS						
Analyte	Result	Reporting Limit	Analyzed	Method Blank	BS	% Recovery	True Value QC	RPD	Qualifier	
Benzene*	<0.050	0.050	08/27/2021	ND	1.80	89.9	2.00	6.46		
Toluene*	<0.050	0.050	08/27/2021	ND	1.94	97.1	2.00	5.90		
Ethylbenzene*	<0.050	0.050	08/27/2021	ND	1.87	93.7	2.00	5.69		
Total Xylenes*	<0.150	0.150	08/27/2021	ND	5.66	94.4	6.00	5.49		
Total BTEX	<0.300	0.300	08/27/2021	ND						

Surrogate: 4-Bromofluorobenzene (PID) 98.8 % 69.9-140

Chloride, SM4500Cl-B		mg/kg		Analyzed By: GM						
Analyte	Result	Reporting Limit	Analyzed	Method Blank	BS	% Recovery	True Value QC	RPD	Qualifier	
Chloride	<16.0	16.0	08/27/2021	ND	432	108	400	0.00		

TPH 8015M		mg/kg		Analyzed By: CK					
Analyte	Result	Reporting Limit	Analyzed	Method Blank	BS	% Recovery	True Value QC	RPD	Qualifier
GRO C6-C10*	<10.0	10.0	08/29/2021	ND	198	99.0	200	3.17	
DRO >C10-C28*	<10.0	10.0	08/29/2021	ND	198	99.2	200	1.34	
EXT DRO >C28-C36	<10.0	10.0	08/29/2021	ND					

Surrogate: 1-Chlorooctane 56.5 % 44.3-133

Surrogate: 1-Chlorooctadecane 53.1 % 38.9-142

Cardinal Laboratories

*=Accredited Analyte

PLEASE NOTE: Liability and Damages. Cardinal's liability and client's exclusive remedy for any claim arising, whether based in contract or tort, shall be limited to the amount paid by client for analyses. All claims, including those for negligence and any other cause whatsoever shall be deemed waived unless made in writing and received by Cardinal within thirty (30) days after completion of the applicable service. In no event shall Cardinal be liable for incidental or consequential damages, including, without limitation, business interruptions, loss of use, or loss of profits incurred by client, its subsidiaries, affiliates or successors arising out of or related to the performance of the services hereunder by Cardinal, regardless of whether such claim is based upon any of the above stated reasons or otherwise. Results relate only to the samples identified above. This report shall not be reproduced except in full with written approval of Cardinal Laboratories.

Celey D. Keene, Lab Director/Quality Manager



PHONE (575) 393-2326 • 101 E. MARLAND • HOBBS, NM 88240

Analytical Results For:

TRINITY OILFIELD SERVICES & RENTALS, LLC
 JOHN FARRELL
 P. O. BOX 2587
 HOBBS NM, 88241
 Fax To: NONE

Received:	08/25/2021	Sampling Date:	08/23/2021
Reported:	08/30/2021	Sampling Type:	Soil
Project Name:	GOVERNMENT 7 AB	Sampling Condition:	Cool & Intact
Project Number:	GOVERNMENT AB 7 BATTERY	Sample Received By:	Tamara Oldaker
Project Location:	OXY - OFF BUCK SKIN ROAD NEAR CARL		

Sample ID: PD 11 SOUTH WALL @ 1.5' (H212293-35)

BTX 8021B		mg/kg		Analyzed By: MS						
Analyte	Result	Reporting Limit	Analyzed	Method Blank	BS	% Recovery	True Value QC	RPD	Qualifier	
Benzene*	<0.050	0.050	08/27/2021	ND	1.80	89.9	2.00	6.46		
Toluene*	<0.050	0.050	08/27/2021	ND	1.94	97.1	2.00	5.90		
Ethylbenzene*	<0.050	0.050	08/27/2021	ND	1.87	93.7	2.00	5.69		
Total Xylenes*	<0.150	0.150	08/27/2021	ND	5.66	94.4	6.00	5.49		
Total BTX	<0.300	0.300	08/27/2021	ND						

Surrogate: 4-Bromofluorobenzene (PID) 98.9 % 69.9-140

Chloride, SM4500CI-B		mg/kg		Analyzed By: GM						
Analyte	Result	Reporting Limit	Analyzed	Method Blank	BS	% Recovery	True Value QC	RPD	Qualifier	
Chloride	<16.0	16.0	08/27/2021	ND	432	108	400	0.00		

TPH 8015M		mg/kg		Analyzed By: CK					
Analyte	Result	Reporting Limit	Analyzed	Method Blank	BS	% Recovery	True Value QC	RPD	Qualifier
GRO C6-C10*	<10.0	10.0	08/29/2021	ND	198	99.0	200	3.17	
DRO >C10-C28*	<10.0	10.0	08/29/2021	ND	198	99.2	200	1.34	
EXT DRO >C28-C36	<10.0	10.0	08/29/2021	ND					

Surrogate: 1-Chlorooctane 58.2 % 44.3-133

Surrogate: 1-Chlorooctadecane 55.2 % 38.9-142

Cardinal Laboratories

*=Accredited Analyte

PLEASE NOTE: Liability and Damages. Cardinal's liability and client's exclusive remedy for any claim arising, whether based in contract or tort, shall be limited to the amount paid by client for analyses. All claims, including those for negligence and any other cause whatsoever shall be deemed waived unless made in writing and received by Cardinal within thirty (30) days after completion of the applicable service. In no event shall Cardinal be liable for incidental or consequential damages, including, without limitation, business interruptions, loss of use, or loss of profits incurred by client, its subsidiaries, affiliates or successors arising out of or related to the performance of the services hereunder by Cardinal, regardless of whether such claim is based upon any of the above stated reasons or otherwise. Results relate only to the samples identified above. This report shall not be reproduced except in full with written approval of Cardinal Laboratories.

Celey D. Keene, Lab Director/Quality Manager



PHONE (575) 393-2326 • 101 E. MARLAND • HOBBS, NM 88240

Notes and Definitions

QM-07	The spike recovery was outside acceptance limits for the MS and/or MSD. The batch was accepted based on acceptable LCS recovery.
BS-3	Blank spike recovery outside of lab established statistical limits, but still within method limits. Data is not adversely affected.
ND	Analyte NOT DETECTED at or above the reporting limit
RPD	Relative Percent Difference
**	Samples not received at proper temperature of 6°C or below.
***	Insufficient time to reach temperature.
-	Chloride by SM4500Cl-B does not require samples be received at or below 6°C Samples reported on an as received basis (wet) unless otherwise noted on report

Cardinal Laboratories

*=Accredited Analyte

PLEASE NOTE: Liability and Damages. Cardinal's liability and client's exclusive remedy for any claim arising, whether based in contract or tort, shall be limited to the amount paid by client for analyses. All claims, including those for negligence and any other cause whatsoever shall be deemed waived unless made in writing and received by Cardinal within thirty (30) days after completion of the applicable service. In no event shall Cardinal be liable for incidental or consequential damages, including, without limitation, business interruptions, loss of use, or loss of profits incurred by client, its subsidiaries, affiliates or successors arising out of or related to the performance of the services hereunder by Cardinal, regardless of whether such claim is based upon any of the above stated reasons or otherwise. Results relate only to the samples identified above. This report shall not be reproduced except in full with written approval of Cardinal Laboratories.

A handwritten signature in black ink, appearing to read "Celey D. Keene", is written over a horizontal line.

Celey D. Keene, Lab Director/Quality Manager



CARDIN
Laboratory

CHAIN-OF-CUSTODY AND ANALYSIS REQUEST

101 East Marland, Hobbs, NM 88240
(575) 393-2326 FAX (575) 393-2476

Company Name: Trinity Oilfield Services		P.O. #:		ANALYSIS REQUEST	
Project Manager: John Farrell		Company: oxy			
Address: 8426 N. Dal Paso		Attn: Wade Diltch			
City: Hobbs		Address: P.O. Box 4294			
State: NM		City: Houston			
ZIP: 88242		State: TX			
Phone #: 575-390-7560		Zip: 77210			
Fax #: 575-390-2828		Phone #: 575-390-2828			
Project #: Project Owner: john@trinityoilfieldservices.com		Fax #:			
Project Name: Government AB 7 Battery		PRESERV.			
Project Location:		SAMPLING			
Sampler Name:		Chlorides			
FOR LAB USE ONLY		TPH			
Lab I.D.		BTEX			
Sample I.D.					
H219293					
1 SD 1 N 04th well		DATE		TIME	
2 SD 1 E 03th well		8/23		9:00	
3 SD 1 W 03th well		8/23		9:10	
4 SD 2 E 03th well		8/23		9:15	
5 SD 2 W 03th well		8/23		9:20	
6 SD 3 E 03th well		8/23		9:25	
7 SD 3 W 03th well		8/23		9:30	
8 SD 4 E 03th well		8/23		9:35	
9 SD 4 W 03th well		8/23		9:40	
10 SD 1 N 04th well		8/23		9:45	
(G) RAB OR (C) OMP.					
# CONTAINERS					
GROUNDWATER					
WASTEWATER					
SOIL					
OIL					
SLUDGE					
OTHER:					
ACID/BASE:					
ICE / COOL					
OTHER:					
CHECKED BY: (Initials)					
8-25-21					
Time: 1125					
Date: 8-25-21					
Relinquished By: [Signature]					
Received By: [Signature]					
Time:					
Date:					
Relinquished By:					
Delivered By: (Circle One)					
Observed Temp. °C					
Corrected Temp. °C					
Sampler - UPS - Bus - Other:					
Sample Condition					
Cool Intact					
Yes					
No					
Turnaround Time: Standard					
Thermometer ID: 1113					
Correction Factor: 0.0					
Bacteria (only) Sample Condition					
Cool Intact					
Yes					
No					
Observed Temp. °C					
Corrected Temp. °C					

FORM-006 R 3.0

† Cardinal cannot accept verbal changes. Please email changes to celey.keene@cardinallabsnm.com



101 East Marland, Hobbs, NM 88240
(575) 393-2326 FAX (575) 393-2476

CHAIN-OF-CUSTODY AND ANALYSIS REQUEST

Company Name: Trinity Oilfield Services			P.O. #:			BILL TO			ANALYSIS REQUEST		
Project Manager: John Farrell			Company: oxy								
Address: 8426 N. Dal Paso			Attn: Wade Diltch								
City: Hobbs			State: NM			ZIP: 88242					
Phone #: 575-390-7560			Fax #:			Address: P.O. Box 4294					
Project #:			Project Owner: john@trinityoilfieldservices.com			City: Houston					
Project Name: Government AB 7 Battery			State: TX			Zip: 77210					
Project Location:			Phone #: 575-390-2828			Fax #:					
Sampler Name:			PRESERV:			SAMPLING					
FOR LAB USE ONLY											
Lab I.D.			Sample I.D.								
			(G)RAB OR (C)OMP.								
			# CONTAINERS								
			GROUNDWATER								
			WASTEWATER								
			SOIL								
			OIL								
			SLUDGE								
			OTHER:								
			ACID/BASE:								
			ICE / COOL								
			OTHER:								
			DATE			TIME					
H217263			8/23			9:30					
SP6 West well 15			X			X					
SP7 East well 15			X			X					
SP8 East well 15			X			X					
SP9 West well 15			X			X					
SP10 North well 15			X			X					
SP11 North well 15			X			X					
SP12 West well 15			X			X					
SP13 South well 15			X			X					
SP14 North well 15			X			X					
SP15 North well 15			X			X					
SP16 North well 15			X			X					
SP17 North well 15			X			X					
SP18 North well 15			X			X					
SP19 North well 15			X			X					
SP20 North well 15			X			X					
SP21 North well 15			X			X					
SP22 North well 15			X			X					
SP23 North well 15			X			X					
SP24 North well 15			X			X					
SP25 North well 15			X			X					
SP26 North well 15			X			X					
SP27 North well 15			X			X					
SP28 North well 15			X			X					
SP29 North well 15			X			X					
SP30 North well 15			X			X					
SP31 North well 15			X			X					
SP32 North well 15			X			X					
SP33 North well 15			X			X					
SP34 North well 15			X			X					
SP35 North well 15			X			X					
SP36 North well 15			X			X					
SP37 North well 15			X			X					
SP38 North well 15			X			X					
SP39 North well 15			X			X					
SP40 North well 15			X			X					
SP41 North well 15			X			X					
SP42 North well 15			X			X					
SP43 North well 15			X			X					
SP44 North well 15			X			X					
SP45 North well 15			X			X					
SP46 North well 15			X			X					
SP47 North well 15			X			X					
SP48 North well 15			X			X					
SP49 North well 15			X			X					
SP50 North well 15			X			X					
SP51 North well 15			X			X					
SP52 North well 15			X			X					
SP53 North well 15			X			X					
SP54 North well 15			X			X					
SP55 North well 15			X			X					
SP56 North well 15			X			X					
SP57 North well 15			X			X					
SP58 North well 15			X			X					
SP59 North well 15			X			X					
SP60 North well 15			X			X					
SP61 North well 15			X			X					
SP62 North well 15			X			X					
SP63 North well 15			X			X					
SP64 North well 15			X			X					
SP65 North well 15			X			X					
SP66 North well 15			X			X					
SP67 North well 15			X			X					
SP68 North well 15			X			X					
SP69 North well 15			X			X					
SP70 North well 15			X			X					
SP71 North well 15			X			X					
SP72 North well 15			X			X					
SP73 North well 15			X			X					
SP74 North well											



101 East Marland, Hobbs, NM 88240
(575) 393-2326 FAX (575) 393-2476

CHAIN-OF-CUSTODY AND ANALYSIS REQUEST

[illegible]

CHAIN-OF-CUSTODY AND ANALYSIS REQUEST

Company Name: Trinity Oilfield Services						P.O. #:		BILL TO							
Project Manager: John Farrell						Company: oxy		ANALYSIS REQUEST							
Address: 8426 N. Dal Paso						Attn: Wade Dittich									
City: Hobbs						Address: P.O. Box 4294									
Phone #: 575-390-7560						City: Houston									
Fax #:						State: TX Zip: 77210									
Project Name: Government AB 7 Battery						Phone #: 575-390-2828									
Project Location:						Fax #:									
Sampler Name:						PRESERV.		SAMPLING							
FOR LAB USE ONLY															
Lab I.D.						Sample I.D.									
H212293						G)RAB OR (C)OMP.									
						# CONTAINERS									
						GROUNDWATER									
						WASTEWATER									
						SOIL									
						OIL									
						SLUDGE									
						OTHER :									
						ACID/BASE:									
						CE / COOL									
						OTHER :									
						DATE									
						TIME									
31						X		X							
32						X		X							
33						X		X							
34						X		X							
35						X		X							
PD10						X		X							
PD11						X		X							
PD12						X		X							
PD13						X		X							
PD14						X		X							
PD15						X		X							
PD16						X		X							
PD17						X		X							
PD18						X		X							
PD19						X		X							
PD20						X		X							
PD21						X		X							
PD22						X		X							
PD23						X		X							
PD24						X		X							
PD25						X		X							
PD26						X		X							
PD27						X		X							
PD28						X		X							
PD29						X		X							
PD30						X		X							
PD31						X		X							
PD32						X		X							
PD33						X		X							
PD34						X		X							
PD35						X		X							
PD36						X		X							
PD37						X		X							
PD38						X		X							
PD39						X		X							
PD40						X		X							
PD41						X		X							
PD42						X		X							
PD43						X		X							
PD44						X		X							
PD45						X		X							
PD46						X		X							
PD47						X		X							
PD48						X		X							
PD49						X		X							
PD50						X		X							
PD51						X		X							
PD52						X		X							
PD53						X		X							
PD54						X		X							
PD55						X		X							
PD56						X		X							
PD57						X		X							
PD58						X		X							
PD59						X		X							
PD60						X		X							
PD61						X		X							
PD62						X		X							
PD63						X		X							
PD64						X		X							
PD65						X		X							
PD66						X		X							
PD67						X		X							
PD68						X		X							
PD69						X		X							
PD70						X		X							
PD71						X		X							
PD72						X		X							
PD73						X		X							
PD74						X		X							
PD75						X		X							
PD76						X		X							
PD77						X		X							
PD78						X		X							
PD79						X		X							
PD80						X		X							
PD81						X		X							
PD82						X		X							
PD83						X		X							
PD84						X		X							
PD85						X		X							
PD86						X		X							
PD87						X		X							
PD88						X		X							
PD89						X		X							
PD90						X		X							
PD91						X		X							
PD92						X		X							
PD93						X		X							
PD94						X		X							
PD95						X		X							
PD96						X		X							
PD97						X		X							
PD98						X		X							
PD99						X		X							
PD100						X		X							
PD101						X		X							
PD102						X		X							
PD103						X		X							
PD															

District I

1625 N. French Dr., Hobbs, NM 88240
Phone:(575) 393-6161 Fax:(575) 393-0720

District II

811 S. First St., Artesia, NM 88210
Phone:(575) 748-1283 Fax:(575) 748-9720

District III

1000 Rio Brazos Rd., Aztec, NM 87410
Phone:(505) 334-6178 Fax:(505) 334-6170

District IV

1220 S. St Francis Dr., Santa Fe, NM 87505
Phone:(505) 476-3470 Fax:(505) 476-3462

State of New Mexico
Energy, Minerals and Natural Resources
Oil Conservation Division
1220 S. St Francis Dr.
Santa Fe, NM 87505

CONDITIONS

Action 56792

CONDITIONS

Operator: OXY USA INC P.O. Box 4294 Houston, TX 772104294	OGRID: 16696
	Action Number: 56792
	Action Type: [C-141] Release Corrective Action (C-141)

CONDITIONS

Created By	Condition	Condition Date
chensley	Closure report due 3/14/2021	12/13/2021