



Site Information

Closure Report
JR Horz Fed Com 6H (08.26.21)
Eddy County, New Mexico
Unit C Sec 10 T26S R29E
32.0636°, -103.9742°

Crude Oil Release
Source: Hole in bottom of tank due to corrosion
Release Date: 08.26.21
Volume Released: 11 bbls/Produced Water
Volume Recovered: 8 bbls/ Produced Water

Prepared for:
Concho Operating, LLC
15 West London Rd
Loving, NM 88256

Prepared by:
NTG Environmental
701 Tradewinds Blvd
Suite C
Midland, TX 79706



TABLE OF CONTENTS

FIGURES

FIGURE 1	OVERVIEW MAP
FIGURE 2	TOPOGRAPHIC MAP
FIGURE 3	SECONDARY CONTAINMENT MAP

TABLES/PHOTOLOG

PHOTOS	PHOTOLOG
--------	----------

APPENDICES

APPENDIX A	C-141 INITIAL AND FINAL
APPENDIX B	GROUNDWATER RESEARCH



701 Tradewinds Boulevard, Suite C
Midland, Texas 79706
Tel. 432.685.3898
www.ntglobal.com

December 20, 2021

Mike Bratcher
District Supervisor
Oil Conservation Division, District 2
811 S. First Street
Artesia, New Mexico 88210

**Re: Closure Report
JR Horz Fed Com 6H (08.26.21)
Concho Operating, LLC
Site Location: Unit C, S10, T26S, R29E
(Lat 32.0636°, Long -103.9742°)
Eddy County, New Mexico**

Mr. Bratcher:

On behalf of Concho Operating, LLC (COG), New Tech Global Environmental, LLC (NTGE) has prepared this letter to document the liner inspection activities for the JR Horz Fed Com 6H (08.26.21). The site is located at 32.0636°, -103.9742° within Unit C, S10, T26S, R29E, and approximately 12.30 miles Southeast of Malaga, New Mexico, in Eddy County (Figures 1 and 2).

Background

Based on the initial C-141 obtained from the New Mexico Oil Conservation Division (NMOCD), the release was discovered on August 26, 2021, due to a hole in the bottom of the tank. It resulted in the release of approximately eleven (11) barrels of crude oil, and eight (8) barrels were recovered. The initial C-141 form is attached in Appendix A.

Site Characterization

The site is located within a high karst area. Based on a review of the New Mexico Office of State Engineers and USGS databases, there is no known water source within a ½ mile radius of the location. The nearest identified well is located approximately 1.42 miles Southeast of the site in S16, T26S, R29E. The well has a reported depth to groundwater of 120.86 feet below ground surface (ft bgs). A copy of the associated *Point of Diversion Summary* report is attached in Appendix B.

Regulatory Criteria

In accordance with the NMOCD regulatory criteria established in 19.15.29.12 NMAC, the following criteria were utilized in assessing the site.

- Benzene: 10 milligrams per kilogram (mg/kg).
- Benzene, toluene, ethylbenzene, and total xylenes (BTEX): 50 mg/kg.
- TPH: 100 mg/kg (GRO + DRO + MRO).
- Chloride: 600 mg/kg.

Liner Inspection

On December 13, 2021, New Tech Global Environmental conducted liner inspection activities to assess the liner's integrity within the facility. NTGE personnel proceeded to inspect the liner visually. The liner was found to be intact with no integrity issues. Refer to the Photolog.

Conclusions

Based on the liner inspection throughout the facility, no further actions are required at the site. The final C-141 is attached, and Concho Operating, LLC formally requests closure of the spill. If you have any questions regarding this report or need additional information, please contact us at 432-813-0263.

Sincerely,
NTG Environmental



Mike Carmona
Senior Project Manager



Conner Moehring
Project Manager



Figures

Document Path: P:\2021 PROJECTS\COGRSC\214981-JR Horiz Fed Com 6H (08.26.21)\7 - Figures\GIS\Geodatabase\JR Horiz Fed Com 6H Figures.aprx

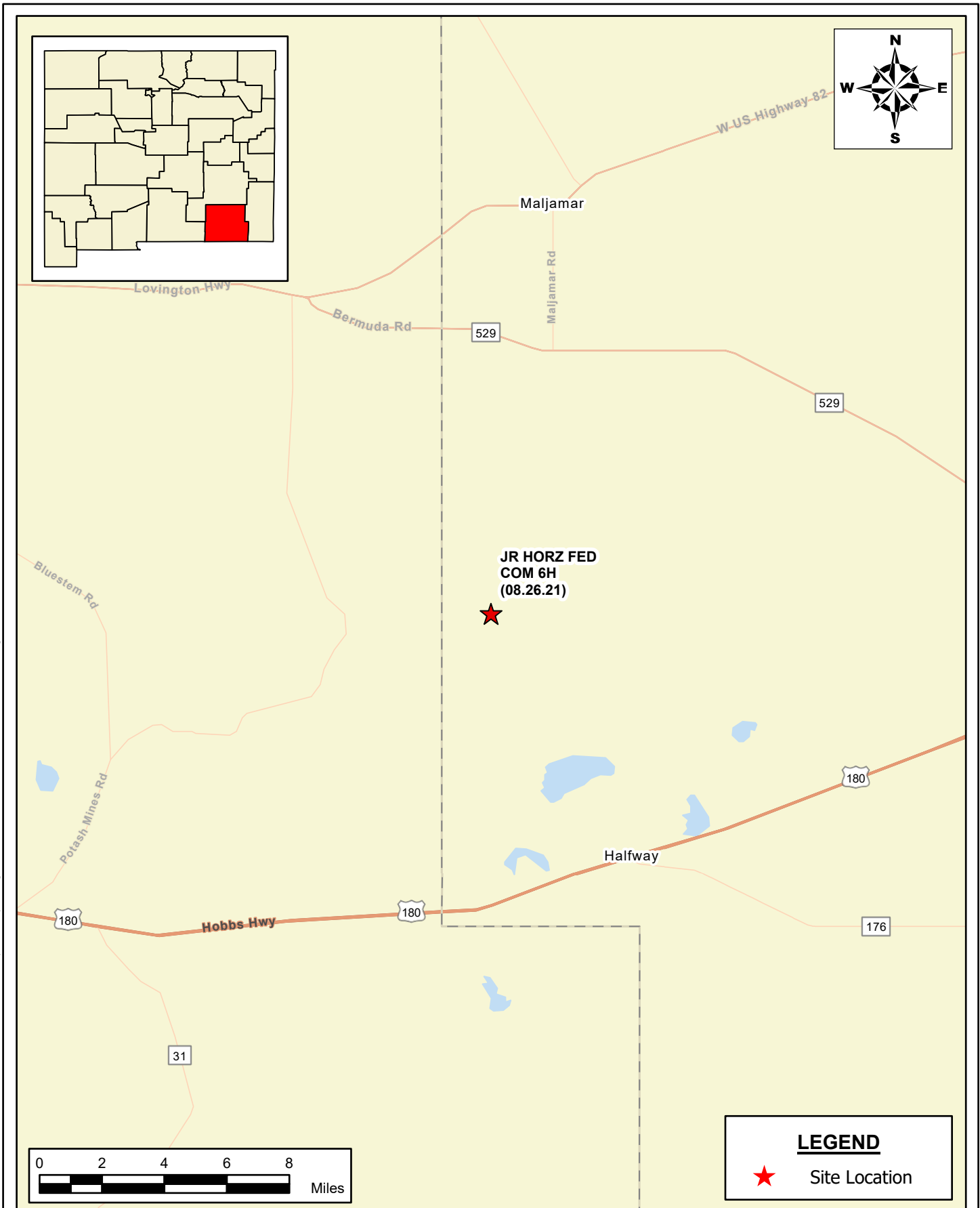

SITE LOCATION MAP
COG OPERATING, LLC
 JR HORZ FED COM 6H (08.26.21)
 EDDY COUNTY, NEW MEXICO
 32.0636, -103.9742

SCALE: As Shown Date: 12/20/2021 PROJECT #: 214981

New Tech Global Environmental, LLC
 911 Regional Park Drive
 Houston, Texas 77060
 T - 281.872.9300
 F - 281.872.4521
 Web: www.ntglobal.com



NOTES:

1. Base Image: ESRI Maps & Data 2013
2. Map Projection: NAD 1983 UTM Zone 13N

DRAWING NUMBER:

FIGURE 1

SHEET NUMBER:

1 of 1

Document Path: P:\2021 PROJECTS\COG\RSC\214981- JR Horz Fed Com 6H (08.26.21)\7 - Figures\GIS\Geodatabase\JR Horz Fed Com 6H Figures.aprx

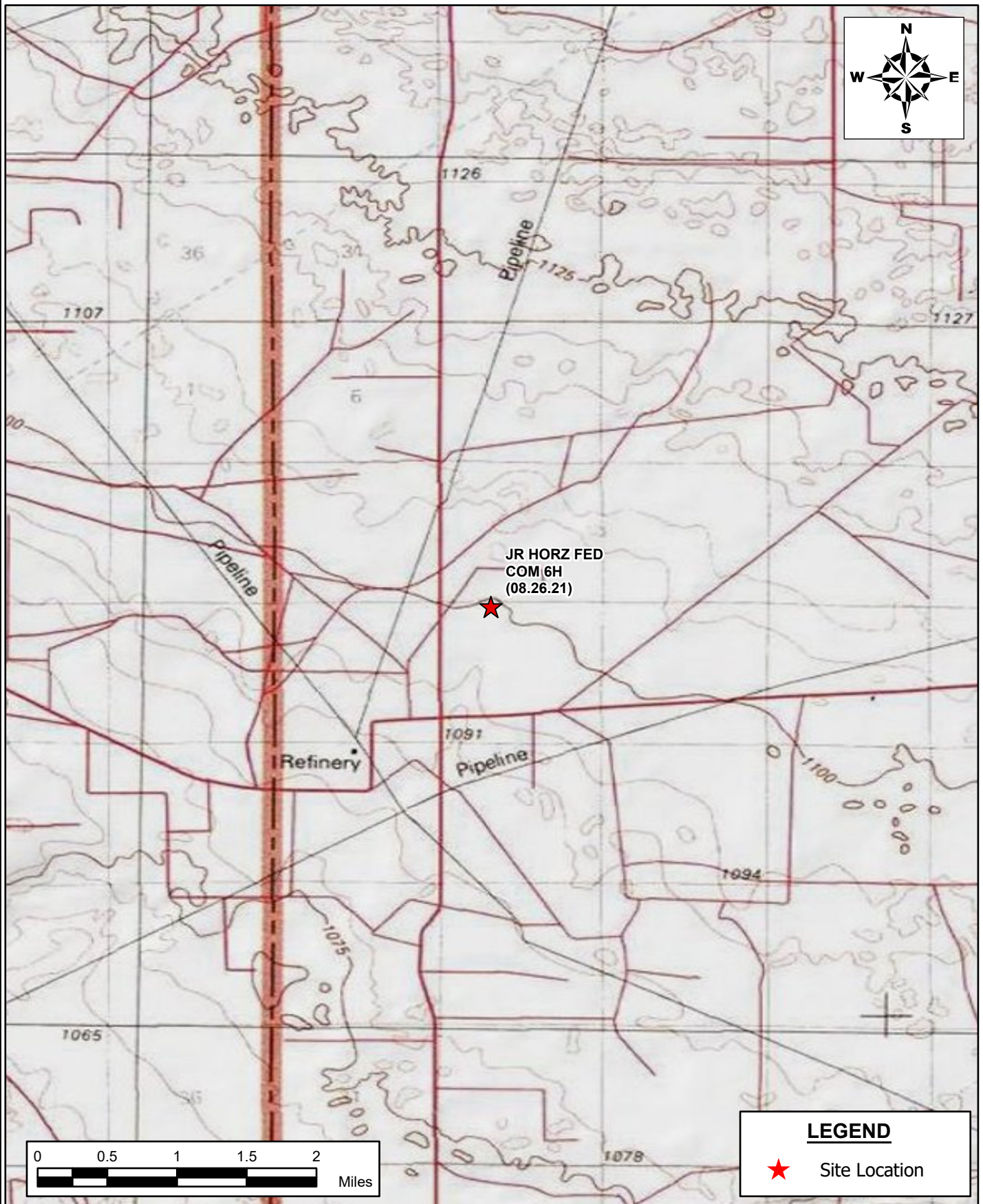

AREA MAP COG OPERATING, LLC JR HORZ FED COM 6H (08.26.21) EDDY COUNTY, NEW MEXICO 32.0636, -103.9742		
SCALE: As Shown	Date: 12/20/2021	PROJECT #: 214981

 New Tech Global Environmental, LLC 911 Regional Park Drive Houston, Texas 77060 T - 281.872.9300 F - 281.872.4521 Web: www.ntglobal.com

NOTES: 1. Base Image: ESRI Maps & Data 2013 2. Map Projection: NAD 1983 UTM Zone 13N

DRAWING NUMBER:
FIGURE 2
SHEET NUMBER:
1 of 1

Document Path: P:\2021 PROJECTS\COGRSC\214981-JR Horz Fed Com 6H (08.26.21)\7 - Figures\GIS\Geodatabase\JRs Horz Fed Com 6H Battery Site - Figure 3.aprx

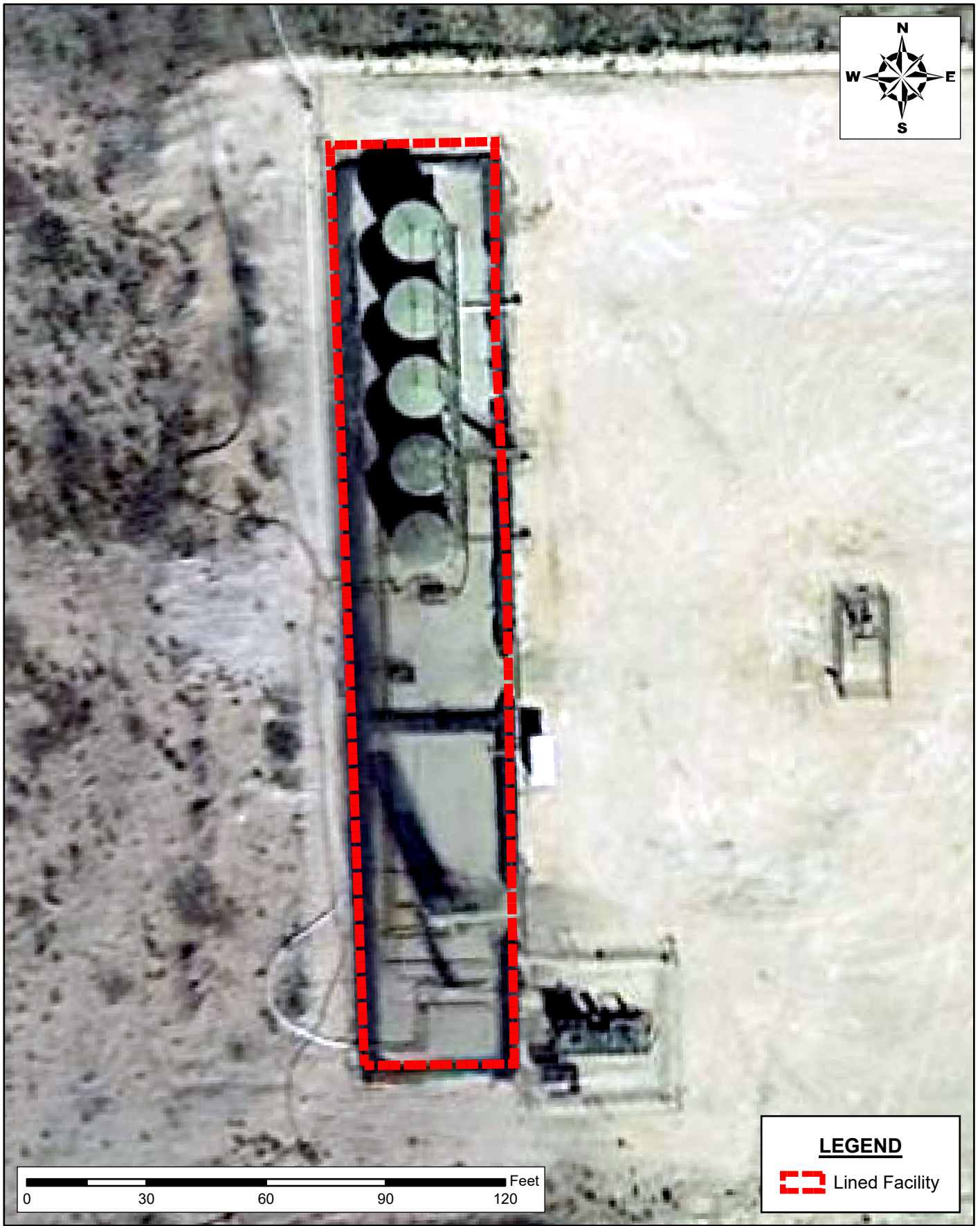

SECONDARY CONTAINMENT MAP
COG OPERATING, LLC
JR HORZ FED COM 6H (08.26.21)
EDDY COUNTY, NEW MEXICO
32.0636, -103.9742

SCALE: As Shown Date: 12/14/2021 PROJECT #: 214981



New Tech Global Environmental, LLC
911 Regional Park Drive
Houston, Texas 77060
T - 281.872.9300
F - 281.872.4521
Web: www.ntglobal.com

NOTES:

1. Base Image: ESRI Maps & Data 2013
2. Map Projection: NAD 1983 UTM Zone 13N

DRAWING NUMBER:

FIGURE 3

SHEET NUMBER:

1 of 1



Photo Log

PHOTOGRAPHIC LOG

COG Operating, LLC

Photograph No. 1

Facility: JR'S Horz Fed Com 6H

County: Eddy County, New Mexico

Description:
View Southwest, Area of Lined Containment

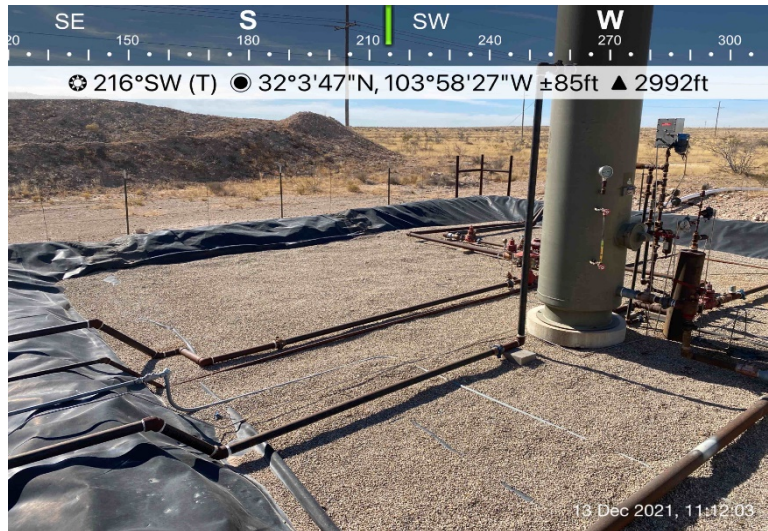

Photograph No. 2

Facility: JR'S Horz Fed Com 6H

County: Eddy County, New Mexico

Description:
View Northwest, Area of Lined Containment



Photograph No. 3

Facility: JR'S Horz Fed Com 6H

County: Eddy County, New Mexico

Description:
View North, Area of Lined Containment



PHOTOGRAPHIC LOG

COG Operating, LLC

Photograph No. 4

Facility: JR'S Horz Fed Com 6H

County: Eddy County, New Mexico

Description:

Veiw North, Area of Lined Containment

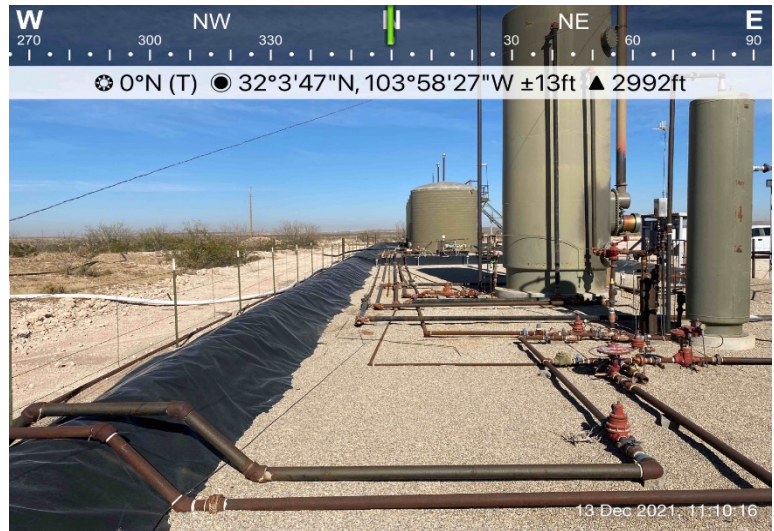

Photograph No. 5

Facility: JR'S Horz Fed Com 6H

County: Eddy County, New Mexico

Description:

Veiw North, Area of Lined Containment



Photograph No. 6

Facility: JR'S Horz Fed Com 6H

County: Eddy County, New Mexico

Description:

Veiw North, Area of Lined Containment



PHOTOGRAPHIC LOG

COG Operating, LLC

Photograph No. 7

Facility: JR'S Horz Fed Com 6H

County: Eddy County, New Mexico

Description:
Veiw North, Area of Lined Containment



Photograph No. 8

Facility: JR'S Horz Fed Com 6H

County: Eddy County, New Mexico

Description:
Veiw North, Area of Lined Containment

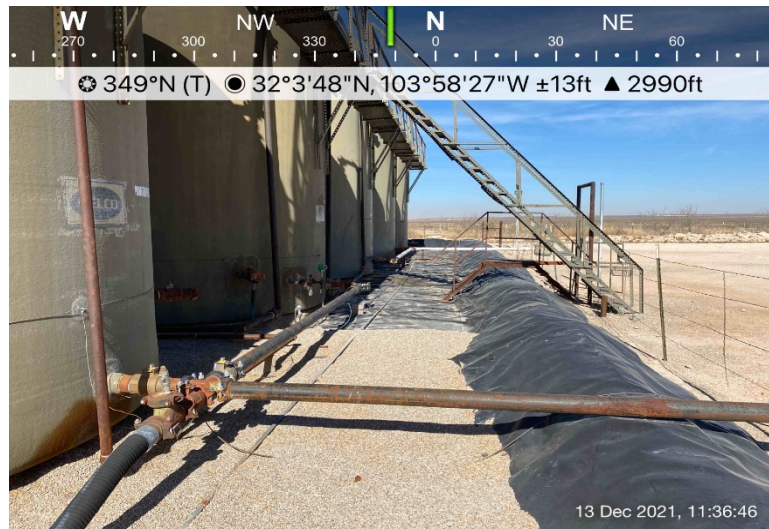

Photograph No. 9

Facility: JR'S Horz Fed Com 6H

County: Eddy County, New Mexico

Description:
Veiw North, Area of Lined Containment



PHOTOGRAPHIC LOG

COG Operating, LLC

Photograph No. 10

Facility: JR'S Horz Fed Com 6H

County: Eddy County, New Mexico

Description:

Veiw South, Area of Lined Containment



Photograph No. 11

Facility: JR'S Horz Fed Com 6H

County: Eddy County, New Mexico

Description:

Veiw North, Area of Lined Containment



Photograph No. 12

Facility: JR'S Horz Fed Com 6H

County: Eddy County, New Mexico

Description:

Veiw Southwest, Area of Lined Containment



PHOTOGRAPHIC LOG

COG Operating, LLC

Photograph No. 13

Facility: JR'S Horz Fed Com 6H

County: Eddy County, New Mexico

Description:
View South, Area of Lined Containment



Photograph No. 14

Facility: JR'S Horz Fed Com 6H

County: Eddy County, New Mexico

Description:
View South, Area of Lined Containment



Photograph No. 15

Facility: JR'S Horz Fed Com 6H

County: Eddy County, New Mexico

Description:
View South, Area of Lined Containment





Appendix A

District I
1625 N. French Dr., Hobbs, NM 88240
District II
811 S. First St., Artesia, NM 88210
District III
1000 Rio Brazos Road, Aztec, NM 87410
District IV
1220 S. St. Francis Dr., Santa Fe, NM 87505

State of New Mexico
Energy Minerals and Natural
Resources Department

Oil Conservation Division
1220 South St. Francis Dr.
Santa Fe, NM 87505

Form C-141
Revised August 24, 2018
Submit to appropriate OCD District office

Incident ID	
District RP	
Facility ID	
Application ID	

Release Notification

Responsible Party

Responsible Party	OGRID
Contact Name	Contact Telephone
Contact email	Incident # (assigned by OCD)
Contact mailing address	

Location of Release Source

Latitude _____ Longitude _____
(NAD 83 in decimal degrees to 5 decimal places)

Site Name	Site Type
Date Release Discovered	API# (if applicable)

Unit Letter	Section	Township	Range	County

Surface Owner: ☐ State ☐ Federal ☐ Tribal ☐ Private (Name: _____)

Nature and Volume of Release

Material(s) Released (Select all that apply and attach calculations or specific justification for the volumes provided below)

<input type="checkbox"/> Crude Oil	Volume Released (bbls)	Volume Recovered (bbls)
<input type="checkbox"/> Produced Water	Volume Released (bbls)	Volume Recovered (bbls)
	Is the concentration of dissolved chloride in the produced water >10,000 mg/l?	<input type="checkbox"/> Yes <input type="checkbox"/> No
<input type="checkbox"/> Condensate	Volume Released (bbls)	Volume Recovered (bbls)
<input type="checkbox"/> Natural Gas	Volume Released (Mcf)	Volume Recovered (Mcf)
<input type="checkbox"/> Other (describe)	Volume/Weight Released (provide units)	Volume/Weight Recovered (provide units)
Cause of Release		

State of New Mexico
Oil Conservation Division

Incident ID	
District RP	
Facility ID	
Application ID	

Was this a major release as defined by 19.15.29.7(A) NMAC? <input type="checkbox"/> Yes <input type="checkbox"/> No	If YES, for what reason(s) does the responsible party consider this a major release?
If YES, was immediate notice given to the OCD? By whom? To whom? When and by what means (phone, email, etc)?	

Initial Response

The responsible party must undertake the following actions immediately unless they could create a safety hazard that would result in injury

<input type="checkbox"/> The source of the release has been stopped. <input type="checkbox"/> The impacted area has been secured to protect human health and the environment. <input type="checkbox"/> Released materials have been contained via the use of berms or dikes, absorbent pads, or other containment devices. <input type="checkbox"/> All free liquids and recoverable materials have been removed and managed appropriately.	
If all the actions described above have <u>not</u> been undertaken, explain why:	
Per 19.15.29.8 B. (4) NMAC the responsible party may commence remediation immediately after discovery of a release. If remediation has begun, please attach a narrative of actions to date. If remedial efforts have been successfully completed or if the release occurred within a lined containment area (see 19.15.29.11(A)(5)(a) NMAC), please attach all information needed for closure evaluation.	
I hereby certify that the information given above is true and complete to the best of my knowledge and understand that pursuant to OCD rules and regulations all operators are required to report and/or file certain release notifications and perform corrective actions for releases which may endanger public health or the environment. The acceptance of a C-141 report by the OCD does not relieve the operator of liability should their operations have failed to adequately investigate and remediate contamination that pose a threat to groundwater, surface water, human health or the environment. In addition, OCD acceptance of a C-141 report does not relieve the operator of responsibility for compliance with any other federal, state, or local laws and/or regulations.	
Printed Name: _____ Signature:  _____ email: _____	Title: _____ Date: _____ Telephone: _____
<u>OCD Only</u> Received by: <u>Ramona Marcus</u> Date: <u>12/14/2021</u>	

L48 Spill Volume Estimate Form

Received by OCD: 12/22/2021 9:23:09 AM

er: Jr Horz Fed Com 6H

Page 18 of 32

Asset Area: DBWN

Release Discovery Date & Time: 8.26.21

NAPP2134747863

Release Type: Oil

Provide any known details about the event: bottom of tank had leak. Oil in secondary lined containment

Spill Calculation - On Pad Surface Pool Spill

Convert Irregular shape into a series of rectangles	Length (ft.)	Width (ft.)	Deepest point in each of the areas (in.)	No. of boundaries of "shore" in each area	Estimated <u>Pool</u> Area (sq. ft.)	Estimated Average Depth (ft.)	Estimated volume of each pool area (bbl.)	Penetration allowance (ft.)	Total Estimated Volume of Spill (bbl.)	Percentage of Oil if Spilled Fluid is a Mixture	Total Estimated Volume of Spilled Oil (bbl.)	Total Estimated Volume of Spilled Liquid other than Oil (bbl.)
Rectangle A	40.0	20.0	2.00	3	800.000	0.056	7.911	0.003	7.933			
Rectangle B	30.0	15.0	1.25	3	450.000	0.035	2.781	0.002	2.786			
Rectangle C					0.000	#DIV/0!	#DIV/0!	#DIV/0!	#DIV/0!			
Rectangle D					0.000	#DIV/0!	#DIV/0!	#DIV/0!	#DIV/0!			
Rectangle E					0.000	#DIV/0!	#DIV/0!	#DIV/0!	#DIV/0!			
Rectangle F					0.000	#DIV/0!	#DIV/0!	#DIV/0!	#DIV/0!			
Rectangle G					0.000	#DIV/0!	#DIV/0!	#DIV/0!	#DIV/0!			
Rectangle H					0.000	#DIV/0!	#DIV/0!	#DIV/0!	#DIV/0!			
Rectangle I					0.000	#DIV/0!	#DIV/0!	#DIV/0!	#DIV/0!			
Released to Imaging: 1/18/2022 11:23:53 AM					0.000	#DIV/0!	#DIV/0!	#DIV/0!	#DIV/0!			
Total Volume Release:									10.719			

District I
1625 N. French Dr., Hobbs, NM 88240
Phone:(575) 393-6161 Fax:(575) 393-0720
District II
811 S. First St., Artesia, NM 88210
Phone:(575) 748-1283 Fax:(575) 748-9720
District III
1000 Rio Brazos Rd., Aztec, NM 87410
Phone:(505) 334-6178 Fax:(505) 334-6170
District IV
1220 S. St Francis Dr., Santa Fe, NM 87505
Phone:(505) 476-3470 Fax:(505) 476-3462

State of New Mexico
Energy, Minerals and Natural Resources
Oil Conservation Division
1220 S. St Francis Dr.
Santa Fe, NM 87505

CONDITIONS

Action 66629

CONDITIONS

Operator: COG OPERATING LLC 600 W Illinois Ave Midland, TX 79701	OGRID: 229137
	Action Number: 66629
	Action Type: [C-141] Release Corrective Action (C-141)

CONDITIONS

Created By	Condition	Condition Date
rmarcus	None	12/14/2021

Incident ID	
District RP	
Facility ID	
Application ID	

Site Assessment/Characterization

This information must be provided to the appropriate district office no later than 90 days after the release discovery date.

What is the shallowest depth to groundwater beneath the area affected by the release?	_____ (ft bgs)
Did this release impact groundwater or surface water?	<input type="checkbox"/> Yes <input type="checkbox"/> No
Are the lateral extents of the release within 300 feet of a continuously flowing watercourse or any other significant watercourse?	<input type="checkbox"/> Yes <input type="checkbox"/> No
Are the lateral extents of the release within 200 feet of any lakebed, sinkhole, or playa lake (measured from the ordinary high-water mark)?	<input type="checkbox"/> Yes <input type="checkbox"/> No
Are the lateral extents of the release within 300 feet of an occupied permanent residence, school, hospital, institution, or church?	<input type="checkbox"/> Yes <input type="checkbox"/> No
Are the lateral extents of the release within 500 horizontal feet of a spring or a private domestic fresh water well used by less than five households for domestic or stock watering purposes?	<input type="checkbox"/> Yes <input type="checkbox"/> No
Are the lateral extents of the release within 1000 feet of any other fresh water well or spring?	<input type="checkbox"/> Yes <input type="checkbox"/> No
Are the lateral extents of the release within incorporated municipal boundaries or within a defined municipal fresh water well field?	<input type="checkbox"/> Yes <input type="checkbox"/> No
Are the lateral extents of the release within 300 feet of a wetland?	<input type="checkbox"/> Yes <input type="checkbox"/> No
Are the lateral extents of the release overlying a subsurface mine?	<input type="checkbox"/> Yes <input type="checkbox"/> No
Are the lateral extents of the release overlying an unstable area such as karst geology?	<input type="checkbox"/> Yes <input type="checkbox"/> No
Are the lateral extents of the release within a 100-year floodplain?	<input type="checkbox"/> Yes <input type="checkbox"/> No
Did the release impact areas not on an exploration, development, production, or storage site?	<input type="checkbox"/> Yes <input type="checkbox"/> No

Attach a comprehensive report (electronic submittals in .pdf format are preferred) demonstrating the lateral and vertical extents of soil contamination associated with the release have been determined. Refer to 19.15.29.11 NMAC for specifics.

Characterization Report Checklist: *Each of the following items must be included in the report.*

- ☐ Scaled site map showing impacted area, surface features, subsurface features, delineation points, and monitoring wells.
- ☐ Field data
- ☐ Data table of soil contaminant concentration data
- ☐ Depth to water determination
- ☐ Determination of water sources and significant watercourses within ½-mile of the lateral extents of the release
- ☐ Boring or excavation logs
- ☐ Photographs including date and GIS information
- ☐ Topographic/Aerial maps
- ☐ Laboratory data including chain of custody

If the site characterization report does not include completed efforts at remediation of the release, the report must include a proposed remediation plan. That plan must include the estimated volume of material to be remediated, the proposed remediation technique, proposed sampling plan and methods, anticipated timelines for beginning and completing the remediation. The closure criteria for a release are contained in Table 1 of 19.15.29.12 NMAC, however, use of the table is modified by site- and release-specific parameters.

State of New Mexico
Oil Conservation Division

Page 4

Incident ID	
District RP	
Facility ID	
Application ID	

I hereby certify that the information given above is true and complete to the best of my knowledge and understand that pursuant to OCD rules and regulations all operators are required to report and/or file certain release notifications and perform corrective actions for releases which may endanger public health or the environment. The acceptance of a C-141 report by the OCD does not relieve the operator of liability should their operations have failed to adequately investigate and remediate contamination that pose a threat to groundwater, surface water, human health or the environment. In addition, OCD acceptance of a C-141 report does not relieve the operator of responsibility for compliance with any other federal, state, or local laws and/or regulations.

Printed Name: _____ Title: _____

Signature: Jacques Morris Date: _____

email: _____ Telephone: _____

OCD Only

Received by: _____ Date: _____

Incident ID	
District RP	
Facility ID	
Application ID	

Closure

The responsible party must attach information demonstrating they have complied with all applicable closure requirements and any conditions or directives of the OCD. This demonstration should be in the form of a comprehensive report (electronic submittals in .pdf format are preferred) including a scaled site map, sampling diagrams, relevant field notes, photographs of any excavation prior to backfilling, laboratory data including chain of custody documents of final sampling, and a narrative of the remedial activities. Refer to 19.15.29.12 NMAC.

Closure Report Attachment Checklist: *Each of the following items must be included in the closure report.*

- ☐ A scaled site and sampling diagram as described in 19.15.29.11 NMAC
- ☐ Photographs of the remediated site prior to backfill or photos of the liner integrity if applicable (Note: appropriate OCD District office must be notified 2 days prior to liner inspection)
- ☐ Laboratory analyses of final sampling (Note: appropriate ODC District office must be notified 2 days prior to final sampling)
- ☐ Description of remediation activities

I hereby certify that the information given above is true and complete to the best of my knowledge and understand that pursuant to OCD rules and regulations all operators are required to report and/or file certain release notifications and perform corrective actions for releases which may endanger public health or the environment. The acceptance of a C-141 report by the OCD does not relieve the operator of liability should their operations have failed to adequately investigate and remediate contamination that pose a threat to groundwater, surface water, human health or the environment. In addition, OCD acceptance of a C-141 report does not relieve the operator of responsibility for compliance with any other federal, state, or local laws and/or regulations. The responsible party acknowledges they must substantially restore, reclaim, and re-vegetate the impacted surface area to the conditions that existed prior to the release or their final land use in accordance with 19.15.29.13 NMAC including notification to the OCD when reclamation and re-vegetation are complete.

Printed Name: _____ Title: _____

Signature: *Jacques Nobis* Date: _____

email: _____ Telephone: _____

OCD Only

Received by: _____ Date: _____

Closure approval by the OCD does not relieve the responsible party of liability should their operations have failed to adequately investigate and remediate contamination that poses a threat to groundwater, surface water, human health, or the environment nor does not relieve the responsible party of compliance with any other federal, state, or local laws and/or regulations.

Closure Approved by: *Jennifer Nobis* Date: _____

Printed Name: _____ Title: _____



Appendix B

Nearest water well

COG Operating, LLC

Legend

- 0.50 Mile Radius
- 1.40 Miles
- 2.35 Miles
- JR's Horz Federal Com 6H Battery (08.26.21)
- NMSEO Water Well
- USGS Water Well

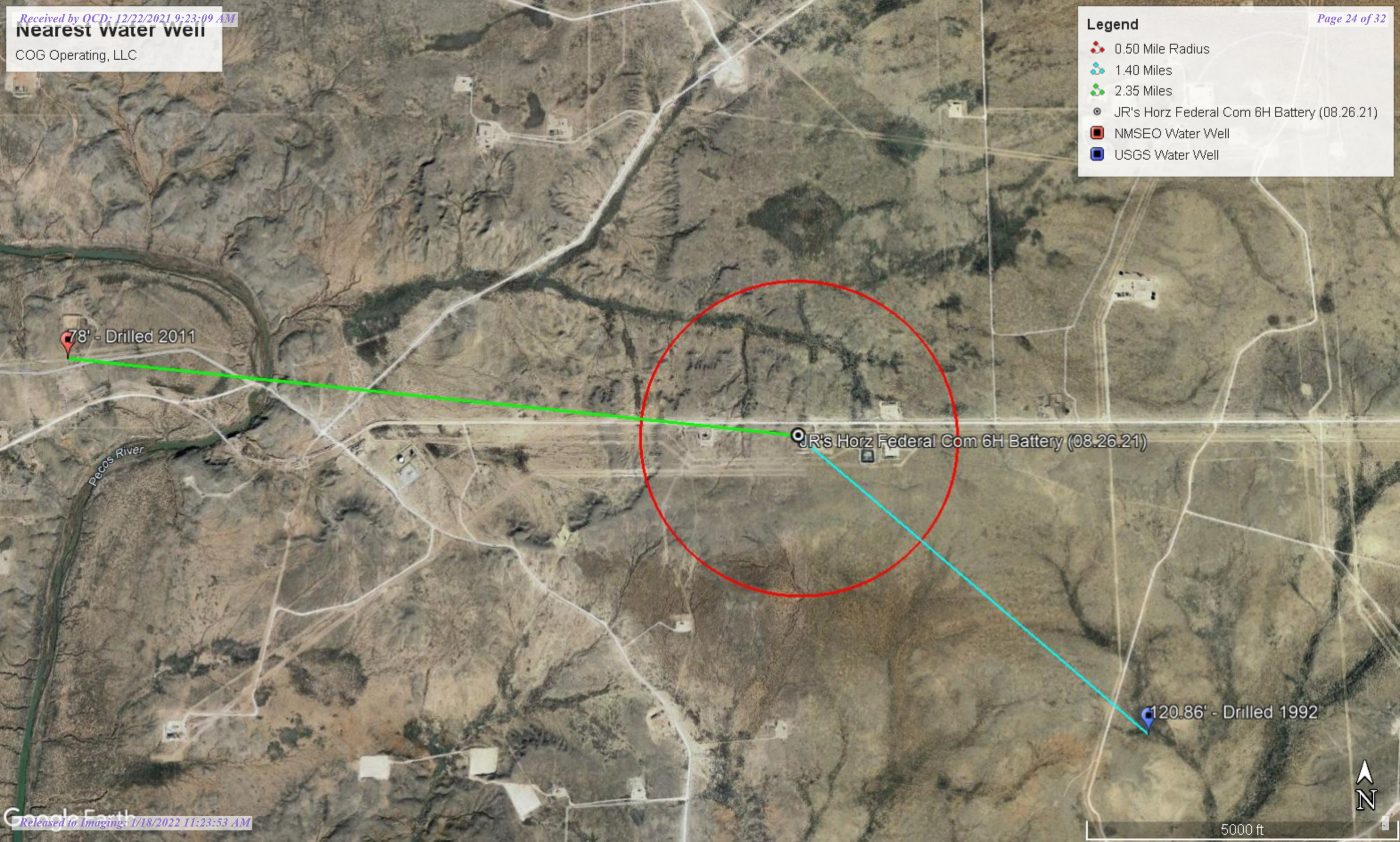

78' - Drilled 2011



JR's Horz Federal Com 6H Battery (08.26.21)

120.86' - Drilled 1992

High Karst

COG Operating, LLC

Legend

-  HIGH
-  JR's Horz Federal Com 6H Battery (08.26.21)

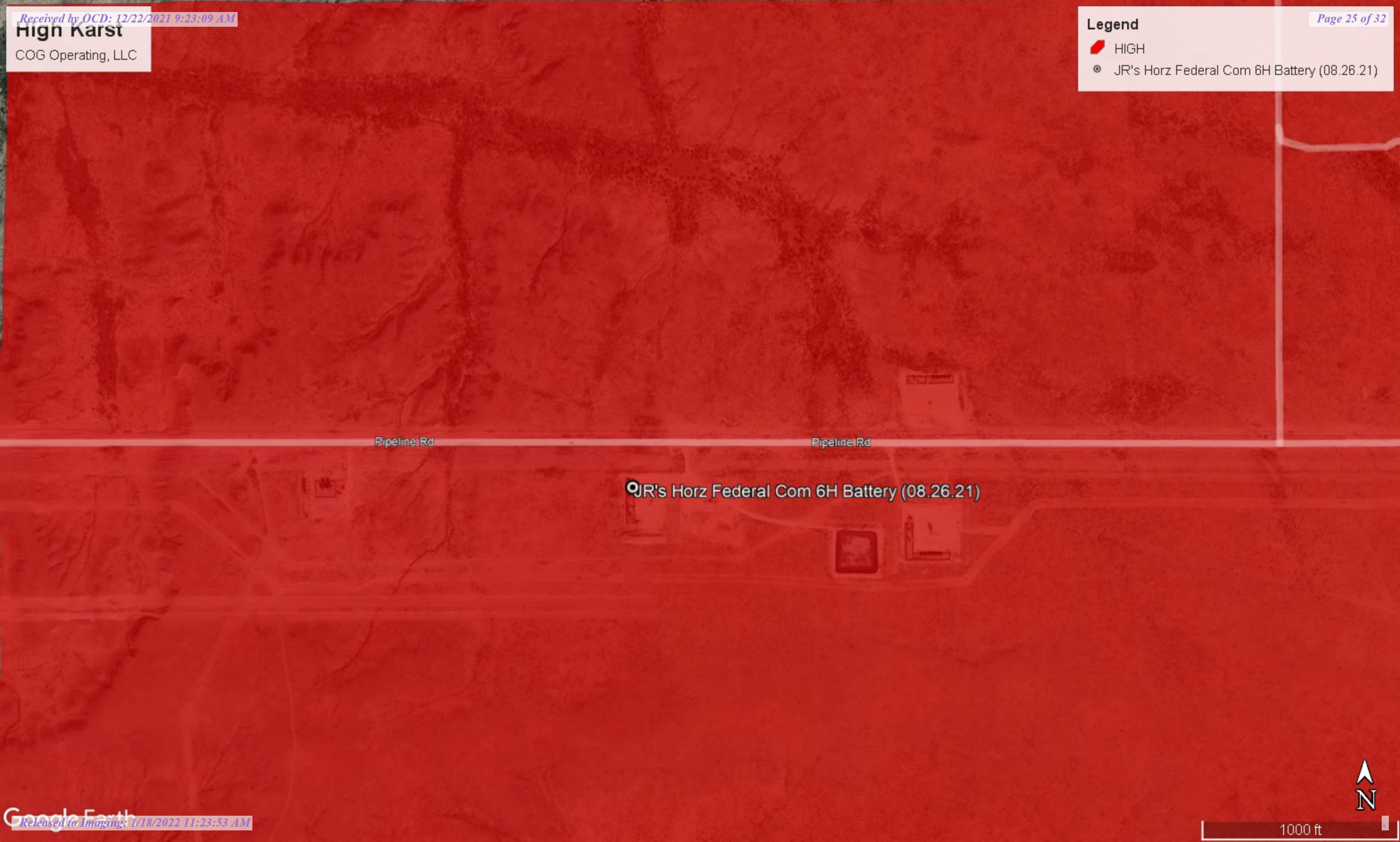



New Mexico Office of the State Engineer

Water Column/Average Depth to Water

(A CLW##### in the POD suffix indicates the POD has been replaced & no longer serves a water right file.)

(R=POD has been replaced,
O=orphaned,
C=the file is closed)

(quarters are 1=NW 2=NE 3=SW 4=SE)

(quarters are smallest to largest)

(NAD83 UTM in meters)

(In feet)

POD Number	POD Sub-Code	basin	County	Q 64	Q 16	Q 4	Sec	Tws	Rng	X	Y	Distance	Depth Well	Depth Water	Water Column
C 04473 POD1	CUB	ED		3	4	3	33	25S	29E	595018	3549768	2569	110		
C 03507 POD1	C	ED		1	3	3	05	26S	29E	593064	3548313	3783	140	78	62
C 03508 POD1	C	ED		1	3	3	05	26S	29E	593063	3548361	3788	140	75	65

Average Depth to Water: **76 feet**

Minimum Depth: **75 feet**

Maximum Depth: **78 feet**

Record Count: 3

UTMNAD83 Radius Search (in meters):

Easting (X): 596829.26

Northing (Y): 3547945.97

Radius: 4000

The data is furnished by the NMOSE/ISC and is accepted by the recipient with the expressed understanding that the OSE/ISC make no warranties, expressed or implied, concerning the accuracy, completeness, reliability, usability, or suitability for any particular purpose of the data.

12/13/21 2:55 PM

Page 1 of 1

WATER COLUMN/ AVERAGE
DEPTH TO WATER



[USGS Home](#)
[Contact USGS](#)
[Search USGS](#)

National Water Information System: Web Interface

[USGS Water Resources](#)

Data Category: Groundwater
 Geographic Area: New Mexico
 [GO](#)

Click to hide News Bulletins

- Explore the *NEW* [USGS National Water Dashboard](#) interactive map to access real-time water data from over 13,500 stations nationwide.
- [Full News](#)

Groundwater levels for New Mexico

Click to hide state-specific text

! Important: [Next Generation Monitoring Location Page](#)

Search Results -- 1 sites found

Agency code = usgs

site_no list =

- 320301103572201

Minimum number of levels = 1

[Save file of selected sites](#) to local disk for future upload

USGS 320301103572201 26S.29E.16.213241

Eddy County, New Mexico

Latitude 32°03'01", Longitude 103°57'22" NAD27

Land-surface elevation 2,958 feet above NAVD88

The depth of the well is 335 feet below land surface.

This well is completed in the Other aquifers (N9999OTHER) national aquifer.

This well is completed in the Rustler Formation (312RSLR) local aquifer.

Output formats

[Table of data](#)

[Tab-separated data](#)

[Graph of data](#)

[Reselect period](#)

Date	Time	Water-level date-time accuracy	Parameter code	Water level, feet below land surface	Water level, feet above specific vertical datum	Referenced vertical datum	Status	Method of measurement	Measuring agency	Source measu
1949-01-03			D 62610		2831.41	NGVD29	1	Z		
1949-01-03			D 62611		2832.97	NAVD88	1	Z		
1949-01-03			D 72019	125.03			1	Z		
1977-03-09			D 62610		2831.59	NGVD29	1	Z		
1977-03-09			D 62611		2833.15	NAVD88	1	Z		
1977-03-09			D 72019	124.85			1	Z		
1978-01-17			D 62610		2832.82	NGVD29	1	Z		
1978-01-17			D 62611		2834.38	NAVD88	1	Z		
1978-01-17			D 72019	123.62			1	Z		
1987-10-14			D 62610		2834.90	NGVD29	1	Z		
1987-10-14			D 62611		2836.46	NAVD88	1	Z		
1987-10-14			D 72019	121.54			1	Z		
1992-11-03			D 62610		2835.58	NGVD29	1	S		
1992-11-03			D 62611		2837.14	NAVD88	1	S		

Date	Time	? Water-level date-time accuracy	? Parameter code	Water level, feet below land surface	Water level, feet above specific vertical datum	Referenced vertical datum	? Status	? Method of measurement	? Measuring agency	? Source measur
1992-11-03		D	72019	120.86			1	S		

Explanation

Section	Code	Description
Water-level date-time accuracy	D	Date is accurate to the Day
Parameter code	62610	Groundwater level above NGVD 1929, feet
Parameter code	62611	Groundwater level above NAVD 1988, feet
Parameter code	72019	Depth to water level, feet below land surface
Referenced vertical datum	NAVD88	North American Vertical Datum of 1988
Referenced vertical datum	NGVD29	National Geodetic Vertical Datum of 1929
Status	1	Static
Method of measurement	S	Steel-tape measurement.
Method of measurement	Z	Other.
Measuring agency		Not determined
Source of measurement		Not determined
Water-level approval status	A	Approved for publication -- Processing and review completed.

[Questions about sites/data?](#)

[Feedback on this web site](#)

[Automated retrievals](#)

[Help](#)

[Data Tips](#)

[Explanation of terms](#)

[Subscribe for system changes](#)

[News](#)

[Accessibility](#) [FOIA](#) [Privacy](#) [Policies and Notices](#)

[U.S. Department of the Interior](#) | [U.S. Geological Survey](#)

Title: Groundwater for New Mexico: Water Levels

URL: <https://nwis.waterdata.usgs.gov/nm/nwis/gwlevels?>



Page Contact Information: [New Mexico Water Data Maintainer](#)

Page Last Modified: 2021-12-13 17:02:04 EST

0.32 0.27 nadww01



New Mexico Office of the State Engineer

Point of Diversion Summary

		(quarters are 1=NW 2=NE 3=SW 4=SE) (quarters are smallest to largest)						(NAD83 UTM in meters)	
Well Tag	POD Number	Q64	Q16	Q4	Sec	Tws	Rng	X	Y
C	03507 POD1	1	3	3	05	26S	29E	593064	3548313 
Driller License: 1058		Driller Company:				KEY'S DRILLING & PUMP SERVICE			
Driller Name: KEY, CLINTON									
Drill Start Date: 08/26/2011		Drill Finish Date:				08/26/2011		Plug Date:	
Log File Date: 09/12/2011		PCW Rcv Date:						Source: Shallow	
Pump Type: SUBMER		Pipe Discharge Size:						Estimated Yield: 35 GPM	
Casing Size: 6.00		Depth Well:				140 feet		Depth Water: 78 feet	
Water Bearing Stratifications:					Top	Bottom	Description		
					78	79	Shale/Mudstone/Siltstone		
					105	106	Sandstone/Gravel/Conglomerate		
Casing Perforations:					Top	Bottom			
					75	112			

The data is furnished by the NMOSE/ISC and is accepted by the recipient with the expressed understanding that the OSE/ISC make no warranties, expressed or implied, concerning the accuracy, completeness, reliability, usability, or suitability for any particular purpose of the data.

12/13/21 2:56 PM

POINT OF DIVERSION SUMMARY

New Mexico NFHL Data



December 13, 2021

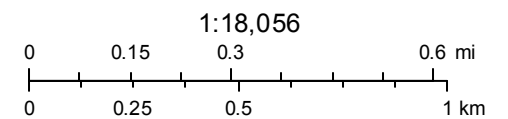

FEMA
Sources: Esri, HERE, Garmin, Intermap, increment P Corp., GEBCO, USGS,



National Water Information System: Mapper



Site Information

District I
1625 N. French Dr., Hobbs, NM 88240
Phone:(575) 393-6161 Fax:(575) 393-0720
District II
811 S. First St., Artesia, NM 88210
Phone:(575) 748-1283 Fax:(575) 748-9720
District III
1000 Rio Brazos Rd., Aztec, NM 87410
Phone:(505) 334-6178 Fax:(505) 334-6170
District IV
1220 S. St Francis Dr., Santa Fe, NM 87505
Phone:(505) 476-3470 Fax:(505) 476-3462

State of New Mexico
Energy, Minerals and Natural Resources
Oil Conservation Division
1220 S. St Francis Dr.
Santa Fe, NM 87505

CONDITIONS

Action 68381

CONDITIONS

Operator: COG OPERATING LLC 600 W Illinois Ave Midland, TX 79701	OGRID: 229137
	Action Number: 68381
	Action Type: [C-141] Release Corrective Action (C-141)

CONDITIONS

Created By	Condition	Condition Date
jnobui	None	1/18/2022