



December 7, 2021

Mike Bratcher
 New Mexico Energy, Minerals and Natural Resources Department
 Oil Conservation Division, District 2
 811 S. First Street
 Artesia, NM 88210

Re: Remediation Summary and Closure Report
10200 Line (10.7.21)
GPS: Latitude 32.215871 Longitude -104.222542
UL "I", Sec. 18, T24S, R27E
Eddy County, New Mexico
NMOCD Ref. No. nAPP2128133962

Tasman Geosciences, Inc. (Tasman), on behalf of DCP Midstream, LP (DCP), has prepared this Remediation Summary and Closure Report for the condensate and natural gas Release Site known as the 10200 Line (10.7.21). Details of the release are summarized below:

RELEASE DETAILS			
Type of Release:	Natural Gas, Condensate	Volume of Release:	~20 bbls/229 MCF
		Volume Recovered:	N/A
Source of Release:	12" Steel Gas Pipeline	Date of Release:	Date of Discovery: 10/7/21
Was Immediate Notice Given?	Yes	If, YES, to Whom?	Mike Bratcher
Was a Watercourse Reached?	No	If YES, Volume Impacting the Watercourse:	N/A
Surface Owner:	Ogden Farms & Cattle Co	Mineral Owner:	N/A
Describe Cause of Problem and Remedial Action Taken:			

Natural gas condensate was discovered on Old Cavern Highway (748) and subsequently reported to DCP. Upon notification of the release on October 7, 2021, the District Manager for New Mexico Oil Conservation Division (NMOCD) was immediately contacted via phone within 1 hour of the discovery. Based on the location of the release, a leak from 10200 pipeline was the suspected source and therefore isolated and shutdown. DCP and Tasman personnel were dispatched to the release location to assess the extent and condition of the condensate release. The release area was secured to minimize vehicle traffic through the condensate area and remediation and delineation activities were initiated.

Based on visual observations of the release, It was estimated that the volume of natural gas and condensate (hydrocarbon liquids) released was approximately 229 MCF and 20 barrels (bbls), respectively. Based on the natural gas, condensate release volume, the release did not exceed the NMOCD reporting threshold for a minor release of 500 MCF and 25 bbls. DCP submitted a release notification (Form C-141) on October 8, 2021.

A release Site Characterization Map is provided as Figure 1. General site conditions upon arrival to the site and remedial action photographs are provided as Appendix C. A copy of the initial release notification form (Form C-141) is provided in Appendix D.

REGULATORY FRAMEWORK

Surface impacts from unauthorized releases of crude oil, gases, produced water, condensate or other oil field waste which occur during normal oilfield operations are generally regulated by the NMOCD in accordance with 19.15.29 of the New Mexico Administrative Code (NMAC). 19.15.29 NMAC establishes reporting, site assessment/characterization, remediation, closure, variance and enforcement procedures. Table I of 19.15.29.12 NMAC defines the closure criteria for soils impacted by a release based on the depth to groundwater and the following site characteristics:

Site Characteristics	
Approximate Depth to Groundwater	~ 28 feet
Within 300 ft. of any continuously flowing or significant watercourse?	<input type="checkbox"/> Yes <input checked="" type="checkbox"/> No
Within 200 ft. of any lakebed, sinkhole, or playa lake?	<input type="checkbox"/> Yes <input checked="" type="checkbox"/> No
Within 300 ft. of an occupied permanent residence, school, hospital, or institution?	<input type="checkbox"/> Yes <input checked="" type="checkbox"/> No
Within 500 ft. of a spring or private, domestic fresh water well?	<input type="checkbox"/> Yes <input checked="" type="checkbox"/> No
Within 1,000 ft. of any fresh water well?	<input type="checkbox"/> Yes <input checked="" type="checkbox"/> No
Within the incorporated municipal boundaries or within a municipal well field?	<input type="checkbox"/> Yes <input checked="" type="checkbox"/> No
Within 300 ft. of a wetland?	<input type="checkbox"/> Yes <input checked="" type="checkbox"/> No
Within the area overlying a subsurface mine?	<input type="checkbox"/> Yes <input checked="" type="checkbox"/> No
Within an unstable area?	<input type="checkbox"/> Yes <input checked="" type="checkbox"/> No
Within a 100-year floodplain?	<input type="checkbox"/> Yes <input checked="" type="checkbox"/> No

A search of the groundwater database maintained by the New Mexico Office of the State Engineer (NMOSE) was conducted to determine the average depth to groundwater within a one (1) mile radius of the Release Site and to identify any registered water wells within a 1/2 mile of the Release Site. Based on a review of the water well data, the approximate average depth to groundwater in the vicinity of the Release Site was estimated to be approximately 28 feet below ground surface (bgs). Figure 1 illustrates the location of the registered water wells within the vicinity of the Release Site. The NMOSE database search findings and depth to groundwater results is provided in Appendix A.

NMOCD Closure Criteria for this site are as follows:

Table I Criteria for Soils Impacted by a Release			Closure
Minimum depth below any point within the horizontal boundary of the release to ground water less than 10,000 mg/l TDS	Constituent	Method*	Limit**
≤ 50 feet	Chloride***	EPA 300.0	600 mg/kg
	TPH (GRO+DRO+MRO)	EPA SW-846 Method 8015M	100 mg/kg
	BTEX	EPA SW-846 Method 8021B or 8260B	50 mg/kg
	Benzene	EPA SW-846 Method 8021B or 8260B	10 mg/kg
Notes: 1) Soil closure criteria based on NMOCD Guidelines Title 19 Chapter 15 Part 29 2) TPH calculated by adding GRO, DRO and MRO (Ext Hydrocarbons) concentrations. * Or other test methods approved by the NMOCD. ** Numerical limits or natural background level, whichever is greater. *** This applies to releases of produced water or other fluids, which may contain chloride. GRO - Gasoline range organics DRO - Diesel range organics mg/kg - Milligrams per kilogram mg/l - Milligrams per liter TDS - Total dissolved solids TPH - Total volatile and extractable petroleum hydrocarbons			

SITE REMEDIATION AND DELINEATION ACTIVITIES

From October 7 to October 22, 2021, Tasman personnel performed remediation and delineation activities as well as repair of the 10200 line leak once exposed. As described previously, the release area and road were secured and were maintained closed for the duration of the remedial activities. Remediation and delineation activities consisted of excavating petroleum hydrocarbon impacted soils, placing impacted soils into haul trucks and hauling, under manifest, to a NMOCD approved disposal facility for disposal. Excavation activities were guided by visual observations and field screening of impacted soil for total volatile organic compounds (VOCs) using a photo-ionization detector (PID). During the excavation activities, Tasman also collected 5-point composite soil samples from the bottom and/or sidewalls of the excavation on October 9, 20, 21, and 22, 2021 to guide excavation activities. Soil samples were submitted to the laboratory for analysis of total petroleum hydrocarbons (TPH) via method EPA SW946 8015M Ext.; benzene, toluene, ethylbenzene and xylenes (BTEX) via method EPA SW846 8021B; and chloride (Cl-) via SM4500 CL-B, respectively.

On October 9, 2021, Tasman collected 5-point composite soil samples from the bottom (10 bottom samples) and sidewalls (6 sidewall samples) of the excavation and submitted the samples for laboratory analysis. At the time of this sampling event, impacted soils were excavated to depths of up to 13 feet bgs. Analytical results from the October 9, 2021 excavation activities indicated that one bottom soil sample, one wall soil sample and the grab soil sample exceeded the NMOCD Closure Criteria for benzene, BTEX, TPH, and/or Cl-. A summary of the laboratory analytical results for these bottom and sidewall soil samples is presented in the table below. Impacted soil excavation activities continued and soils represented by many of these soil samples were subsequently overexcavated.

On October 16, 2021, while excavating impacted soil in the northeast corner of the excavation, a small quantity (approximately 20 to 30 gallons) of groundwater seeped into the excavation at a depth of approximately 22 feet bgs. Based on the small quantity of groundwater that seeped into the excavation, it appeared that a localized perched water bearing zone was encountered. The groundwater that seeped into the excavation was removed with the excavator bucket, and blended with impacted soil within a haul truck. Once the groundwater was removed, no additional groundwater entered the excavation. The impacted soils blended with groundwater were subsequently hauled off-site, under manifest, to a NMOCD approved disposal facility for disposal.

On October 20, 21 and 22, 2021 as excavation activities continued, Tasman collected 5-point composite soil samples from the bottom and sidewalls of the excavation and submitted the samples to the laboratory for quick-turn analysis of TPH, benzene, BTEX, and Cl-. The 5-point composite confirmation soil samples were collected from the base or sidewall of the remediated area and represented no more than 200 square feet. During these soil confirmation sampling activities, a total of 7 bottom and 8 sidewall samples were collected from various depths of the excavation and submitted for laboratory analysis. A summary of the laboratory analytical results for the bottom and sidewall soil confirmation samples is presented in the table below. The locations of the bottom and sidewall soil samples used as confirmation samples as well as the approximate final bottom depths throughout the excavation are presented on Figure 2. Laboratory analytical reports are provided in Appendix B.

Approximately 2,112 cubic yards of impacted soil was excavated and properly disposed of off-site. Between October 22 and November 1, 2021, Tasman backfilled the excavation with appropriate fill material to grade, and restored the road as directed by the Eddy County Right-of-Way department.

On October 25, 2021, out of an abundance of caution, Tasman installed 4 groundwater monitoring wells around the former excavation to verify that the small quantity of groundwater encountered in the excavation was from a localized perched water bearing zone. The groundwater monitoring wells were installed to a depth of approximately 37.5 feet bgs, and constructed with 20 feet screen interval. During drilling activities, a soil sample was collected at approximately 35 feet bgs from each borehole, and submitted to the laboratory for analysis of TPH, benzene, BTEX, and Cl-. Soil analytical results were below NMOCD closure criteria except for the soil sample from monitoring well MW-2 which exhibited a Cl- concentration (640 mg/kg) slightly above the applicable NMOCD closure criteria (600 mg/kg). The Cl- concentration detected in the soil sample from MW-2 is considered a naturally occur background concentration and therefore requires no further action. Groundwater samples were not collected from the groundwater monitoring wells because the wells were dry.

The locations of the monitoring wells is presented on Figure 2. Laboratory analytical report for the soil samples collected from each well borehole is provided in Appendix B. A summary of the laboratory analytical results for the soil samples collected from the monitoring well boreholes is presented in the table below.

Concentrations of BTEX, TPH and Chloride in Soil Samples Collect from Monitoring Well Boreholes												
Sample ID	Date	Depth	PID Reading (ppm)	Soil Status	SW 846 8015B		SW 846 8015M Ext.					E 300
					Benzene (mg/kg)	BTEX (mg/kg)	GRO C ₆ -C ₁₀ (mg/kg)	DRO C ₁₀ -C ₂₈ (mg/kg)	GRO + DRO C ₆ -C ₂₈ (mg/kg)	DRO EXT C ₂₈ -C ₃₆ (mg/kg)	TPH C ₆ -C ₃₆ (mg/kg)	Chloride (mg/kg)
MW -1 @ 35'	10/25/2021	35'	NA	-	<0.050	<0.300	<10.0	<10.0	<10.0	<10.0	<10.0	336
MW - 2 @ 35'	10/25/2021	35'	NA	-	<0.050	<0.300	<10.0	<10.0	<10.0	<10.0	<10.0	640 *
MW - 3 @ 35'	10/25/2021	35'	NA	-	<0.050	<0.300	<10.0	<10.0	<10.0	<10.0	<10.0	128
MW - 4 @ 35'	10/25/2021	35'	NA	-	<0.050	<0.300	<10.0	<10.0	<10.0	<10.0	<10.0	320
NMOCD Closure Criteria					10	50	-	-	-	-	100	600
Notes: 1) Soil closure criteria based on NMOCD Guidelines Title 19 Chapter 15 Part 29. 2) TPH calculated by adding GRO, DRO and GRO EXT concentrations. * Chloride concentration is considered to be a naturally occurring background level and therefore not an exceedance of NMOCD soil closure criteria. Bold - Indicates constituent concentration above respective NMOCD - NMAC Closure Criteria. GRO - Gasoline range organics DRO - Diesel range organics mg/kg - Milligrams per kilogram bgs - Below ground surface NA - Not available TPH - Total volatile and extractable petroleum hydrocarbons												

SUMMARY OF FIELD ACTIVITIES

As described in the site delineation section of this report, on October 7, 2021, DCP and Tasman personnel were dispatched to the release location to assess the extent and condition of the condensate release. The release area was secured to minimize vehicle traffic through the condensate area, and remediation and delineation activities were initiated. Between October 7 and 22, 2021, Tasman performed excavation and soil confirmation sampling to depths of 25 feet bgs. Soil analytical results for the bottom and sidewall confirmation samples collected from the final extent of the excavation were below NMOCD soil closure criteria. A small quantity of groundwater seeped into the excavation at 22 feet bgs and is attributed to a localized perched water bearing zone. The groundwater was blended with impacted soil and disposed of at a NMOCD approved disposal facility. Once groundwater was removed, no additional groundwater seeped into the excavation.

On October 25, 2021, out of an abundance of caution, Tasman installed 4 groundwater monitoring wells around the former excavation to verify that the small quantity of groundwater encountered in the excavation was from a localized perched water bearing zone. During drilling activities, a soil sample was collected at approximately 35 feet bgs from each borehole and submitted to the laboratory for analysis of TPH, benzene, BTEX, and Cl-. Soil analytical results were below NMOCD closure criteria or considered a naturally occurring background concentration and therefore required no further action. The wells could not be sampled because they were dry.

A summary of the laboratory analytical results for the excavation bottom and sidewall soil confirmation samples, and monitoring wells is presented in the tables above. The locations of the bottom and sidewall soil samples used as confirmation samples as well as the approximate final bottom depths throughout the excavation are presented on Figure 2. The location of the groundwater monitoring wells is also presented in Figure 2. Laboratory analytical reports are provided in Appendix B. General site conditions upon arrival to the site and remedial action photographs are provided as Appendix C.

Between October 22 and November 2, 2021, the excavation was backfilled and compacted to grade, and restored in accordance with the Eddy County ROW and/or landowner requirements. Backfilling and restoration activities are further described below.

SITE CLOSURE REQUEST

Based on laboratory analytical results from confirmation soil samples, impacted soil within the release margins has been determined to be below the 19.15.29.12 NMAC Table I - Closure Criteria for soils impacted by the release. Tasman on behalf of DCP Midstream, respectfully requests the NMOCD grant closure approval for this site. The site closure request form (Form C-141) is provided in Appendix F.

RESTORATION, RECLAMATION AND RE-VEGETATION

Between October 22 and November 2, 2021, the excavation have been backfilled and compacted using the locally sourced, non-impacted "like" material. The affected area was contoured and/or compacted to achieve erosion control, stability and preservation of surface water flow to the extent practicable and to match the surrounding grades. The road was restored and paved as required by the Eddy County ROW Department.

A native seed mix acceptable to the property owner will be utilized for the revegetation outside the limits of the road. Upon approval from the property owner of the native seed mix, the mixture will be broadcast at a rate two (2) times the suggested rate to compensate for broadcasting of the seed and the seeding activities will take place during the next favorable growing season. Following the broadcasting of the seed, mechanical means, such as a screen or disc harrow pulled behind a tractor, will be used to "set" the seed.

If you have any questions, or if additional information is required, please feel free to contact Stephen Weathers or the undersigned by phone or email.

Respectfully,

Kyle Norman
Regional Project Manager
knorman@tasman-geo.com
(575) 318-5017

Attachments:	Figure 1:	Site Characteristics Map
	Figure 2:	Excavation Extent and Surface Soil Confirmation Sample Locations Map
	Figure 3:	Monitor Well Locations
	Appendix A:	Depth to Groundwater Information
	Appendix B:	Laboratory Analytical Reports
	Appendix C:	Photo Documentation
	Appendix D:	Monitor Well Boring Logs
	Appendix E:	Release Notification Site Assessment/Characterization (FORM C-141)
	Appendix F:	Closure Form (FORM C-141)

Figures

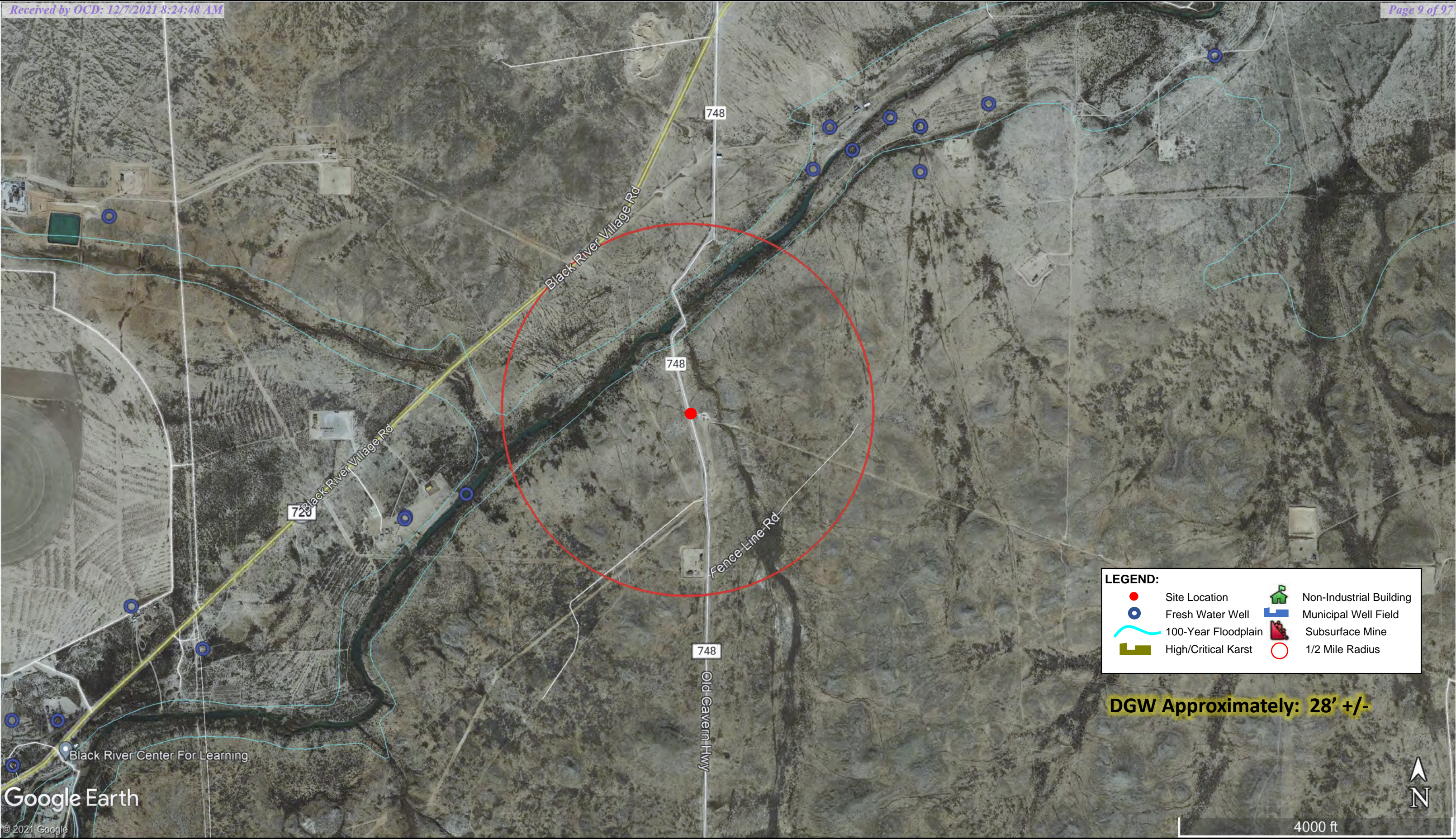

LEGEND:

● Site Location	🏠 Non-Industrial Building
● Fresh Water Well	🏢 Municipal Well Field
🌊 100-Year Floodplain	🏭 Subsurface Mine
🟡 High/Critical Karst	📐 1/2 Mile Radius

DGW Approximately: 28' +/-

DATE: October 2021	 <div>Tasman Geosciences, Inc. 2620 W. Marland Blvd. Hobbs, NM 88240</div>	DCP Midstream 10200 Line (10/07/2021) nAPP2128133962 GPS: 32.215871, -104.222524 UL "I", Section 18, Township 24 South, Range 27 East Eddy County, New Mexico	Site Characteristics Map	Figure 1
DESIGNED BY : KN				
DRAWN BY: KN <i>Released to Imaging: 1/19/2022 8:57:38 AM</i>				



DATE:	October 22, 2021
DESIGNED BY:	B. Humphrey
DRAWN BY:	J. Clonts



TASMAN
GEOSCIENCES

Tasman Geosciences, Inc.
6855 W. 119th Ave
Broomfield, CO 80020

DCP Midstream
10200 Line
NESE S18 T24S R27E
Eddy, New Mexico

Soil Confirmation Sample
Location Map

Figure
2



DATE:	October 22, 2021
DESIGNED BY:	B. Humphrey
DRAWN BY:	J. Clonts



TASMAN
GEOSCIENCES

Tasman Geosciences, Inc.
6855 W. 119th Ave
Broomfield, CO 80020

DCP Midstream
10200 Line
NESE S18 T24S R27E
Eddy, New Mexico

Monitoring Well
Location Map

Figure
3

Appendices

Appendix A
Depth to Groundwater Information



New Mexico Office of the State Engineer

Water Column/Average Depth to Water

(A CLW##### in the POD suffix indicates the POD has been replaced & no longer serves a water right file.)

(R=POD has been replaced,
O=orphaned,
C=the file is closed)

(quarters are 1=NW 2=NE 3=SW 4=SE)

(quarters are smallest to largest)

(NAD83 UTM in meters)

(In feet)

POD Number	POD Sub-Code	basin	County	Q 64	Q 16	Q 4	Sec	Tws	Rng	X	Y	Distance	Depth Well	Depth Water	Water Column
C 01169	C	ED		1	4	3	18	24S	27E	572282	3564261*	1049	55	35	20
C 03490 POD1	CUB	ED		3	4	3	08	24S	27E	573812	3565709	1211	140	23	117
C 00516 POD10	CUB	ED		3	4	3	08	24S	27E	573875	3565722	1252	160	45	115
C 00929	C	ED			3	3	18	24S	27E	572013	3564159*	1336	54	33	21
C 03560 POD1	C	ED		2	3	3	18	24S	27E	572009	3564150	1343	68	28	40
C 00683	C	ED			4	3	08	24S	27E	573986	3565796*	1372	50	17	33
C 01187	C	ED			4	3	08	24S	27E	573986	3565796*	1372	108	17	91
C 00516 POD6	CUB	ED		1	4	3	08	24S	27E	573885	3565895*	1410	78	17	61
C 04360 POD1	C	ED		3	3	3	18	24S	27E	571910	3564085	1459	72	40	32
C 00631	C	ED		3	3	4	08	24S	27E	574288	3565701*	1482	50	24	26
C 03489 POD1	CUB	ED		2	4	3	08	24S	27E	574153	3565939	1584	200		
C 00516	CUB	ED		1	3	4	08	24S	27E	574288	3565901*	1633	105	36	69
C 00516 CLW201016	O	CUB	ED	1	3	4	08	24S	27E	574288	3565901*	1633	62		
C 00516 CLW308590	O	CUB	ED	1	3	4	08	24S	27E	574288	3565901*	1633	105	36	69
C 00516 S	CUB	ED		1	3	4	08	24S	27E	574288	3565901	1633	50	17	33

Average Depth to Water: **28 feet**

Minimum Depth: **17 feet**

Maximum Depth: **45 feet**

Record Count: 15

UTMNAD83 Radius Search (in meters):

Easting (X): 573265

Northing (Y): 3564628

Radius: 1700

*UTM location was derived from PLSS - see Help

The data is furnished by the NMOSE/ISC and is accepted by the recipient with the expressed understanding that the OSE/ISC make no warranties, expressed or implied, concerning the accuracy, completeness, reliability, usability, or suitability for any particular purpose of the data.

10/12/21 2:35 PM

Page 1 of 1

WATER COLUMN/ AVERAGE
DEPTH TO WATER

Appendix B

Laboratory Analytical Reports



PHONE (575) 393-2326 ° 101 E. MARLAND ° HOBBS, NM 88240

October 10, 2021

KYLE NORMAN

TASMAN GEOSCIENCES

6899 PECOS ST. UNIT C

DENVER, CO 80221

RE: DCP - 10200 LINE

Enclosed are the results of analyses for samples received by the laboratory on 10/09/21 17:25.

Cardinal Laboratories is accredited through Texas NELAP under certificate number T104704398-21-14. Accreditation applies to drinking water, non-potable water and solid and chemical materials. All accredited analytes are denoted by an asterisk (*). For a complete list of accredited analytes and matrices visit the TCEQ website at www.tceq.texas.gov/field/qa/lab_accred_certif.html.

Cardinal Laboratories is accredited through the State of Colorado Department of Public Health and Environment for:

Method EPA 552.2	Haloacetic Acids (HAA-5)
Method EPA 524.2	Total Trihalomethanes (TTHM)
Method EPA 524.4	Regulated VOCs (V1, V2, V3)

Accreditation applies to public drinking water matrices.

This report meets NELAP requirements and is made up of a cover page, analytical results, and a copy of the original chain-of-custody. If you have any questions concerning this report, please feel free to contact me.

Sincerely,

A handwritten signature in black ink that reads "Celey D. Keene". The signature is written in a cursive style with a large, stylized 'C' and 'K'.

Celey D. Keene

Lab Director/Quality Manager



PHONE (575) 393-2326 ° 101 E. MARLAND ° HOBBS, NM 88240

Analytical Results For:

TASMAN GEOSCIENCES
 KYLE NORMAN
 6899 PECOS ST. UNIT C
 DENVER CO, 80221
 Fax To:

Received: 10/09/2021
 Reported: 10/10/2021
 Project Name: DCP - 10200 LINE
 Project Number: 10200 LINE (10-7-21)
 Project Location: NONE GIVEN

Sampling Date: 10/09/2021
 Sampling Type: Soil
 Sampling Condition: Cool & Intact
 Sample Received By: Tamara Oldaker

Sample ID: GRAB @ 8' (H212833-01)

BTX 8021B		mg/kg		Analyzed By: CK					
Analyte	Result	Reporting Limit	Analyzed	Method Blank	BS	% Recovery	True Value QC	RPD	Qualifier
Benzene*	19.2	1.00	10/10/2021	ND	1.89	94.4	2.00	9.38	QM-07
Toluene*	129	1.00	10/10/2021	ND	1.90	95.0	2.00	9.10	QM-07
Ethylbenzene*	18.0	1.00	10/10/2021	ND	1.88	94.2	2.00	9.05	QM-07
Total Xylenes*	174	3.00	10/10/2021	ND	5.64	94.0	6.00	9.18	QM-07
Total BTX	341	6.00	10/10/2021	ND					

Surrogate: 4-Bromofluorobenzene (PID) 133 % 69.9-140

Chloride, SM4500Cl-B		mg/kg		Analyzed By: AC					
Analyte	Result	Reporting Limit	Analyzed	Method Blank	BS	% Recovery	True Value QC	RPD	Qualifier
Chloride	2720	16.0	10/09/2021	ND	432	108	400	3.64	

TPH 8015M		mg/kg		Analyzed By: MS						S-06
Analyte	Result	Reporting Limit	Analyzed	Method Blank	BS	% Recovery	True Value QC	RPD	Qualifier	
GRO C6-C10*	5960	50.0	10/09/2021	ND	219	109	200	3.64	QM-07	
DRO >C10-C28*	2380	50.0	10/09/2021	ND	222	111	200	4.26	QM-07	
EXT DRO >C28-C36	66.0	50.0	10/09/2021	ND						

Surrogate: 1-Chlorooctane 219 % 44.3-133

Surrogate: 1-Chlorooctadecane 124 % 38.9-142

Cardinal Laboratories

*=Accredited Analyte

PLEASE NOTE: Liability and Damages. Cardinal's liability and client's exclusive remedy for any claim arising, whether based in contract or tort, shall be limited to the amount paid by client for analyses. All claims, including those for negligence and any other cause whatsoever shall be deemed waived unless made in writing and received by Cardinal within thirty (30) days after completion of the applicable service. In no event shall Cardinal be liable for incidental or consequential damages, including, without limitation, business interruptions, loss of use, or loss of profits incurred by client, its subsidiaries, affiliates or successors arising out of or related to the performance of the services hereunder by Cardinal, regardless of whether such claim is based upon any of the above stated reasons or otherwise. Results relate only to the samples identified above. This report shall not be reproduced except in full with written approval of Cardinal Laboratories.

Celey D. Keene, Lab Director/Quality Manager

PHONE (575) 393-2326 ° 101 E. MARLAND ° HOBBS, NM 88240

Notes and Definitions

S-06	The recovery of this surrogate is outside control limits due to sample dilution required from high analyte concentration and/or matrix interference's.
S-04	The surrogate recovery for this sample is outside of established control limits due to a sample matrix effect.
QM-07	The spike recovery was outside acceptance limits for the MS and/or MSD. The batch was accepted based on acceptable LCS recovery.
ND	Analyte NOT DETECTED at or above the reporting limit
RPD	Relative Percent Difference
**	Samples not received at proper temperature of 6°C or below.
***	Insufficient time to reach temperature.
-	Chloride by SM4500Cl-B does not require samples be received at or below 6°C Samples reported on an as received basis (wet) unless otherwise noted on report

Cardinal Laboratories

*=Accredited Analyte

PLEASE NOTE: Liability and Damages. Cardinal's liability and client's exclusive remedy for any claim arising, whether based in contract or tort, shall be limited to the amount paid by client for analyses. All claims, including those for negligence and any other cause whatsoever shall be deemed waived unless made in writing and received by Cardinal within thirty (30) days after completion of the applicable service. In no event shall Cardinal be liable for incidental or consequential damages, including, without limitation, business interruptions, loss of use, or loss of profits incurred by client, its subsidiaries, affiliates or successors arising out of or related to the performance of the services hereunder by Cardinal, regardless of whether such claim is based upon any of the above stated reasons or otherwise. Results relate only to the samples identified above. This report shall not be reproduced except in full with written approval of Cardinal Laboratories.

A handwritten signature in black ink, appearing to read "Celey D. Keene".

Celey D. Keene, Lab Director/Quality Manager



ORDINAL LABORATORIES

101 East Merland, Hobbs, NM 88240 2111 Beechwood, Abilene, TX 79603
(505) 393-2326 FAX (505) 393-2476 (325) 673-7001 FAX (325) 673-7020

CHAIN-OF-CUSTODY AND ANALYSIS REQUEST

Company Name: Tasman Geosciences, LLC Project Manager: Kyle Norman Address: 2620 W Marland Blvd City: Hobbs Phone #: 575-318-5017 Project #: MAP2128133962 Project Name: DCP Project Location: 10200 Line (10-7-21) Sampler Name: <i>Kyle Norman</i>				P.O. #: Company: Tasman Geo Attn: Kyle Norman Address: 2620 W. Marland City: Hobbs State: NM Zip: 88240 Phone #: 575-318-5017			
FOR LAB USE ONLY				ANALYSIS REQUEST			
Lab I.D. Sample I.D. Grab @ 8'	(G)RAB OR (C)OMP. # CONTAINERS GROUNDWATER WASTEWATER SOIL OIL SLUDGE OTHER : ACID/BASE: ICE / COOL OTHER :	MATRIX PRESERV SAMPLING	DATE TIME	Chlorides TPH 8015 M BTEX Texas TPH CompleteCations/Anions TDS HOLD RUSH			
Relinquished By: <i>Kyle N</i> Received By: <i>Janet A. Delaney</i> Date: 10/9/21 Time: 1725				Phone Result: <input type="checkbox"/> Yes <input checked="" type="checkbox"/> No Add'l Phone #: Fax Result: <input type="checkbox"/> Yes <input checked="" type="checkbox"/> No Add'l Fax #: REMARKS: email results to: knorman@tasman-geo.com, bgriffin@tasman-geo.com, Cook, John W <JWCook@dcpmidstream.com> Hyman, Albert L <ALHyman@dcpmidstream.com> Hyman, Janice L <JHyman@dcpmidstream.com>			
Delivered By: (Circle One) <i>5.22 C-O.S.</i> Sampler - UPS - Bus - Other: <i>4.7c #113</i>				CHECKED BY: <i>JD</i> (Initials)			



PHONE (575) 393-2326 ° 101 E. MARLAND ° HOBBS, NM 88240

October 10, 2021

KYLE NORMAN

TASMAN GEOSCIENCES

6899 PECOS ST. UNIT C

DENVER, CO 80221

RE: DCP - 10200 LINE

Enclosed are the results of analyses for samples received by the laboratory on 10/09/21 17:25.

Cardinal Laboratories is accredited through Texas NELAP under certificate number T104704398-21-14. Accreditation applies to drinking water, non-potable water and solid and chemical materials. All accredited analytes are denoted by an asterisk (*). For a complete list of accredited analytes and matrices visit the TCEQ website at www.tceq.texas.gov/field/qa/lab_accred_certif.html.

Cardinal Laboratories is accredited through the State of Colorado Department of Public Health and Environment for:

Method EPA 552.2	Haloacetic Acids (HAA-5)
Method EPA 524.2	Total Trihalomethanes (TTHM)
Method EPA 524.4	Regulated VOCs (V1, V2, V3)

Accreditation applies to public drinking water matrices.

This report meets NELAP requirements and is made up of a cover page, analytical results, and a copy of the original chain-of-custody. If you have any questions concerning this report, please feel free to contact me.

Sincerely,

A handwritten signature in black ink that reads "Celey D. Keene". The signature is written in a cursive style with a large, stylized 'C' and 'K'.

Celey D. Keene

Lab Director/Quality Manager



PHONE (575) 393-2326 • 101 E. MARLAND • HOBBS, NM 88240

Analytical Results For:

TASMAN GEOSCIENCES
 KYLE NORMAN
 6899 PECOS ST. UNIT C
 DENVER CO, 80221
 Fax To:

Received: 10/09/2021
 Reported: 10/10/2021
 Project Name: DCP - 10200 LINE
 Project Number: 10200 LINE (10-7-21)
 Project Location: NONE GIVEN

Sampling Date: 10/09/2021
 Sampling Type: Soil
 Sampling Condition: Cool & Intact
 Sample Received By: Tamara Oldaker

Sample ID: BOTTOM - 1 @ 6' (H212834-01)

BTEX 8021B		mg/kg		Analyzed By: CK					
Analyte	Result	Reporting Limit	Analyzed	Method Blank	BS	% Recovery	True Value QC	RPD	Qualifier
Benzene*	<0.050	0.050	10/09/2021	ND	1.89	94.4	2.00	9.38	
Toluene*	<0.050	0.050	10/09/2021	ND	1.90	95.0	2.00	9.10	
Ethylbenzene*	<0.050	0.050	10/09/2021	ND	1.88	94.2	2.00	9.05	
Total Xylenes*	<0.150	0.150	10/09/2021	ND	5.64	94.0	6.00	9.18	
Total BTEX	<0.300	0.300	10/09/2021	ND					

Surrogate: 4-Bromofluorobenzene (PID) 104 % 69.9-140

Chloride, SM4500Cl-B		mg/kg		Analyzed By: AC					
Analyte	Result	Reporting Limit	Analyzed	Method Blank	BS	% Recovery	True Value QC	RPD	Qualifier
Chloride	208	16.0	10/09/2021	ND	432	108	400	3.64	

TPH 8015M		mg/kg		Analyzed By: MS					
Analyte	Result	Reporting Limit	Analyzed	Method Blank	BS	% Recovery	True Value QC	RPD	Qualifier
GRO C6-C10*	<10.0	10.0	10/09/2021	ND	219	109	200	3.64	
DRO >C10-C28*	<10.0	10.0	10/09/2021	ND	222	111	200	4.26	
EXT DRO >C28-C36	<10.0	10.0	10/09/2021	ND					

Surrogate: 1-Chlorooctane 93.7 % 44.3-133

Surrogate: 1-Chlorooctadecane 92.8 % 38.9-142

Cardinal Laboratories

*=Accredited Analyte

PLEASE NOTE: Liability and Damages. Cardinal's liability and client's exclusive remedy for any claim arising, whether based in contract or tort, shall be limited to the amount paid by client for analyses. All claims, including those for negligence and any other cause whatsoever shall be deemed waived unless made in writing and received by Cardinal within thirty (30) days after completion of the applicable service. In no event shall Cardinal be liable for incidental or consequential damages, including, without limitation, business interruptions, loss of use, or loss of profits incurred by client, its subsidiaries, affiliates or successors arising out of or related to the performance of the services hereunder by Cardinal, regardless of whether such claim is based upon any of the above stated reasons or otherwise. Results relate only to the samples identified above. This report shall not be reproduced except in full with written approval of Cardinal Laboratories.

Celey D. Keene, Lab Director/Quality Manager



PHONE (575) 393-2326 ° 101 E. MARLAND ° HOBBS, NM 88240

Analytical Results For:

TASMAN GEOSCIENCES
 KYLE NORMAN
 6899 PECOS ST. UNIT C
 DENVER CO, 80221
 Fax To:

Received: 10/09/2021
 Reported: 10/10/2021
 Project Name: DCP - 10200 LINE
 Project Number: 10200 LINE (10-7-21)
 Project Location: NONE GIVEN

Sampling Date: 10/09/2021
 Sampling Type: Soil
 Sampling Condition: Cool & Intact
 Sample Received By: Tamara Oldaker

Sample ID: BOTTOM - 2 @ 4.5' (H212834-02)

BTX 8021B		mg/kg		Analyzed By: CK						
Analyte	Result	Reporting Limit	Analyzed	Method Blank	BS	% Recovery	True Value QC	RPD	Qualifier	
Benzene*	<0.050	0.050	10/09/2021	ND	1.89	94.4	2.00	9.38		
Toluene*	<0.050	0.050	10/09/2021	ND	1.90	95.0	2.00	9.10		
Ethylbenzene*	<0.050	0.050	10/09/2021	ND	1.88	94.2	2.00	9.05		
Total Xylenes*	<0.150	0.150	10/09/2021	ND	5.64	94.0	6.00	9.18		
Total BTX	<0.300	0.300	10/09/2021	ND						

Surrogate: 4-Bromofluorobenzene (PID) 106 % 69.9-140

Chloride, SM4500CI-B		mg/kg		Analyzed By: AC						
Analyte	Result	Reporting Limit	Analyzed	Method Blank	BS	% Recovery	True Value QC	RPD	Qualifier	
Chloride	80.0	16.0	10/09/2021	ND	432	108	400	3.64		

TPH 8015M		mg/kg		Analyzed By: MS					
Analyte	Result	Reporting Limit	Analyzed	Method Blank	BS	% Recovery	True Value QC	RPD	Qualifier
GRO C6-C10*	<10.0	10.0	10/09/2021	ND	219	109	200	3.64	
DRO >C10-C28*	119	10.0	10/09/2021	ND	222	111	200	4.26	
EXT DRO >C28-C36	15.4	10.0	10/09/2021	ND					

Surrogate: 1-Chlorooctane 86.9 % 44.3-133

Surrogate: 1-Chlorooctadecane 87.4 % 38.9-142

Cardinal Laboratories

*=Accredited Analyte

PLEASE NOTE: Liability and Damages. Cardinal's liability and client's exclusive remedy for any claim arising, whether based in contract or tort, shall be limited to the amount paid by client for analyses. All claims, including those for negligence and any other cause whatsoever shall be deemed waived unless made in writing and received by Cardinal within thirty (30) days after completion of the applicable service. In no event shall Cardinal be liable for incidental or consequential damages, including, without limitation, business interruptions, loss of use, or loss of profits incurred by client, its subsidiaries, affiliates or successors arising out of or related to the performance of the services hereunder by Cardinal, regardless of whether such claim is based upon any of the above stated reasons or otherwise. Results relate only to the samples identified above. This report shall not be reproduced except in full with written approval of Cardinal Laboratories.

Celey D. Keene, Lab Director/Quality Manager



PHONE (575) 393-2326 • 101 E. MARLAND • HOBBS, NM 88240

Analytical Results For:

TASMAN GEOSCIENCES
 KYLE NORMAN
 6899 PECOS ST. UNIT C
 DENVER CO, 80221
 Fax To:

Received: 10/09/2021
 Reported: 10/10/2021
 Project Name: DCP - 10200 LINE
 Project Number: 10200 LINE (10-7-21)
 Project Location: NONE GIVEN

Sampling Date: 10/09/2021
 Sampling Type: Soil
 Sampling Condition: Cool & Intact
 Sample Received By: Tamara Oldaker

Sample ID: BOTTOM - 3 @ 4.5' (H212834-03)

BTX 8021B		mg/kg		Analyzed By: CK						
Analyte	Result	Reporting Limit	Analyzed	Method Blank	BS	% Recovery	True Value QC	RPD	Qualifier	
Benzene*	<0.050	0.050	10/09/2021	ND	1.89	94.4	2.00	9.38		
Toluene*	<0.050	0.050	10/09/2021	ND	1.90	95.0	2.00	9.10		
Ethylbenzene*	<0.050	0.050	10/09/2021	ND	1.88	94.2	2.00	9.05		
Total Xylenes*	<0.150	0.150	10/09/2021	ND	5.64	94.0	6.00	9.18		
Total BTX	<0.300	0.300	10/09/2021	ND						

Surrogate: 4-Bromofluorobenzene (PID) 105 % 69.9-140

Chloride, SM4500CI-B		mg/kg		Analyzed By: AC						
Analyte	Result	Reporting Limit	Analyzed	Method Blank	BS	% Recovery	True Value QC	RPD	Qualifier	
Chloride	80.0	16.0	10/09/2021	ND	432	108	400	3.64		

TPH 8015M		mg/kg		Analyzed By: MS					
Analyte	Result	Reporting Limit	Analyzed	Method Blank	BS	% Recovery	True Value QC	RPD	Qualifier
GRO C6-C10*	<10.0	10.0	10/09/2021	ND	219	109	200	3.64	
DRO >C10-C28*	44.3	10.0	10/09/2021	ND	222	111	200	4.26	
EXT DRO >C28-C36	<10.0	10.0	10/09/2021	ND					

Surrogate: 1-Chlorooctane 87.9 % 44.3-133

Surrogate: 1-Chlorooctadecane 88.2 % 38.9-142

Cardinal Laboratories

*=Accredited Analyte

PLEASE NOTE: Liability and Damages. Cardinal's liability and client's exclusive remedy for any claim arising, whether based in contract or tort, shall be limited to the amount paid by client for analyses. All claims, including those for negligence and any other cause whatsoever shall be deemed waived unless made in writing and received by Cardinal within thirty (30) days after completion of the applicable service. In no event shall Cardinal be liable for incidental or consequential damages, including, without limitation, business interruptions, loss of use, or loss of profits incurred by client, its subsidiaries, affiliates or successors arising out of or related to the performance of the services hereunder by Cardinal, regardless of whether such claim is based upon any of the above stated reasons or otherwise. Results relate only to the samples identified above. This report shall not be reproduced except in full with written approval of Cardinal Laboratories.

Celey D. Keene, Lab Director/Quality Manager



PHONE (575) 393-2326 ° 101 E. MARLAND ° HOBBS, NM 88240

Analytical Results For:

TASMAN GEOSCIENCES
 KYLE NORMAN
 6899 PECOS ST. UNIT C
 DENVER CO, 80221
 Fax To:

Received: 10/09/2021
 Reported: 10/10/2021
 Project Name: DCP - 10200 LINE
 Project Number: 10200 LINE (10-7-21)
 Project Location: NONE GIVEN

Sampling Date: 10/09/2021
 Sampling Type: Soil
 Sampling Condition: Cool & Intact
 Sample Received By: Tamara Oldaker

Sample ID: BOTTOM - 4 @ 9.5' (H212834-04)

BTX 8021B		mg/kg		Analyzed By: CK						
Analyte	Result	Reporting Limit	Analyzed	Method Blank	BS	% Recovery	True Value QC	RPD	Qualifier	
Benzene*	<0.050	0.050	10/09/2021	ND	1.89	94.4	2.00	9.38		
Toluene*	<0.050	0.050	10/09/2021	ND	1.90	95.0	2.00	9.10		
Ethylbenzene*	<0.050	0.050	10/09/2021	ND	1.88	94.2	2.00	9.05		
Total Xylenes*	<0.150	0.150	10/09/2021	ND	5.64	94.0	6.00	9.18		
Total BTX	<0.300	0.300	10/09/2021	ND						

Surrogate: 4-Bromofluorobenzene (PID) 103 % 69.9-140

Chloride, SM4500CI-B		mg/kg		Analyzed By: AC						
Analyte	Result	Reporting Limit	Analyzed	Method Blank	BS	% Recovery	True Value QC	RPD	Qualifier	
Chloride	96.0	16.0	10/09/2021	ND	432	108	400	3.64		

TPH 8015M		mg/kg		Analyzed By: MS					
Analyte	Result	Reporting Limit	Analyzed	Method Blank	BS	% Recovery	True Value QC	RPD	Qualifier
GRO C6-C10*	<10.0	10.0	10/09/2021	ND	219	109	200	3.64	
DRO >C10-C28*	<10.0	10.0	10/09/2021	ND	222	111	200	4.26	
EXT DRO >C28-C36	<10.0	10.0	10/09/2021	ND					

Surrogate: 1-Chlorooctane 87.1 % 44.3-133

Surrogate: 1-Chlorooctadecane 87.2 % 38.9-142

Cardinal Laboratories

*=Accredited Analyte

PLEASE NOTE: Liability and Damages. Cardinal's liability and client's exclusive remedy for any claim arising, whether based in contract or tort, shall be limited to the amount paid by client for analyses. All claims, including those for negligence and any other cause whatsoever shall be deemed waived unless made in writing and received by Cardinal within thirty (30) days after completion of the applicable service. In no event shall Cardinal be liable for incidental or consequential damages, including, without limitation, business interruptions, loss of use, or loss of profits incurred by client, its subsidiaries, affiliates or successors arising out of or related to the performance of the services hereunder by Cardinal, regardless of whether such claim is based upon any of the above stated reasons or otherwise. Results relate only to the samples identified above. This report shall not be reproduced except in full with written approval of Cardinal Laboratories.

Celey D. Keene, Lab Director/Quality Manager



PHONE (575) 393-2326 ° 101 E. MARLAND ° HOBBS, NM 88240

Analytical Results For:

TASMAN GEOSCIENCES
 KYLE NORMAN
 6899 PECOS ST. UNIT C
 DENVER CO, 80221
 Fax To:

Received: 10/09/2021
 Reported: 10/10/2021
 Project Name: DCP - 10200 LINE
 Project Number: 10200 LINE (10-7-21)
 Project Location: NONE GIVEN

Sampling Date: 10/09/2021
 Sampling Type: Soil
 Sampling Condition: Cool & Intact
 Sample Received By: Tamara Oldaker

Sample ID: BOTTOM - 5 @ 5' (H212834-05)

BTEx 8021B		mg/kg		Analyzed By: CK						
Analyte	Result	Reporting Limit	Analyzed	Method Blank	BS	% Recovery	True Value QC	RPD	Qualifier	
Benzene*	<0.050	0.050	10/09/2021	ND	1.89	94.4	2.00	9.38		
Toluene*	<0.050	0.050	10/09/2021	ND	1.90	95.0	2.00	9.10		
Ethylbenzene*	<0.050	0.050	10/09/2021	ND	1.88	94.2	2.00	9.05		
Total Xylenes*	<0.150	0.150	10/09/2021	ND	5.64	94.0	6.00	9.18		
Total BTEx	<0.300	0.300	10/09/2021	ND						

Surrogate: 4-Bromofluorobenzene (PID) 105 % 69.9-140

Chloride, SM4500Cl-B		mg/kg		Analyzed By: AC						
Analyte	Result	Reporting Limit	Analyzed	Method Blank	BS	% Recovery	True Value QC	RPD	Qualifier	
Chloride	16.0	16.0	10/09/2021	ND	432	108	400	3.64		

TPH 8015M		mg/kg		Analyzed By: MS					
Analyte	Result	Reporting Limit	Analyzed	Method Blank	BS	% Recovery	True Value QC	RPD	Qualifier
GRO C6-C10*	<10.0	10.0	10/09/2021	ND	219	109	200	3.64	
DRO >C10-C28*	<10.0	10.0	10/09/2021	ND	222	111	200	4.26	
EXT DRO >C28-C36	<10.0	10.0	10/09/2021	ND					

Surrogate: 1-Chlorooctane 93.3 % 44.3-133

Surrogate: 1-Chlorooctadecane 91.4 % 38.9-142

Cardinal Laboratories

*=Accredited Analyte

PLEASE NOTE: Liability and Damages. Cardinal's liability and client's exclusive remedy for any claim arising, whether based in contract or tort, shall be limited to the amount paid by client for analyses. All claims, including those for negligence and any other cause whatsoever shall be deemed waived unless made in writing and received by Cardinal within thirty (30) days after completion of the applicable service. In no event shall Cardinal be liable for incidental or consequential damages, including, without limitation, business interruptions, loss of use, or loss of profits incurred by client, its subsidiaries, affiliates or successors arising out of or related to the performance of the services hereunder by Cardinal, regardless of whether such claim is based upon any of the above stated reasons or otherwise. Results relate only to the samples identified above. This report shall not be reproduced except in full with written approval of Cardinal Laboratories.

Celey D. Keene, Lab Director/Quality Manager



PHONE (575) 393-2326 ° 101 E. MARLAND ° HOBBS, NM 88240

Analytical Results For:

TASMAN GEOSCIENCES
 KYLE NORMAN
 6899 PECOS ST. UNIT C
 DENVER CO, 80221
 Fax To:

Received: 10/09/2021
 Reported: 10/10/2021
 Project Name: DCP - 10200 LINE
 Project Number: 10200 LINE (10-7-21)
 Project Location: NONE GIVEN

Sampling Date: 10/09/2021
 Sampling Type: Soil
 Sampling Condition: Cool & Intact
 Sample Received By: Tamara Oldaker

Sample ID: BOTTOM - 6 @ 5' (H212834-06)

BTX 8021B		mg/kg		Analyzed By: CK						
Analyte	Result	Reporting Limit	Analyzed	Method Blank	BS	% Recovery	True Value QC	RPD	Qualifier	
Benzene*	<0.050	0.050	10/09/2021	ND	1.89	94.4	2.00	9.38		
Toluene*	<0.050	0.050	10/09/2021	ND	1.90	95.0	2.00	9.10		
Ethylbenzene*	<0.050	0.050	10/09/2021	ND	1.88	94.2	2.00	9.05		
Total Xylenes*	<0.150	0.150	10/09/2021	ND	5.64	94.0	6.00	9.18		
Total BTX	<0.300	0.300	10/09/2021	ND						

Surrogate: 4-Bromofluorobenzene (PID) 105 % 69.9-140

Chloride, SM4500CI-B		mg/kg		Analyzed By: AC						
Analyte	Result	Reporting Limit	Analyzed	Method Blank	BS	% Recovery	True Value QC	RPD	Qualifier	
Chloride	64.0	16.0	10/09/2021	ND	432	108	400	3.64		

TPH 8015M		mg/kg		Analyzed By: MS					
Analyte	Result	Reporting Limit	Analyzed	Method Blank	BS	% Recovery	True Value QC	RPD	Qualifier
GRO C6-C10*	<10.0	10.0	10/09/2021	ND	219	109	200	3.64	
DRO >C10-C28*	10.8	10.0	10/09/2021	ND	222	111	200	4.26	
EXT DRO >C28-C36	<10.0	10.0	10/09/2021	ND					

Surrogate: 1-Chlorooctane 80.7 % 44.3-133

Surrogate: 1-Chlorooctadecane 80.2 % 38.9-142

Cardinal Laboratories

*=Accredited Analyte

PLEASE NOTE: Liability and Damages. Cardinal's liability and client's exclusive remedy for any claim arising, whether based in contract or tort, shall be limited to the amount paid by client for analyses. All claims, including those for negligence and any other cause whatsoever shall be deemed waived unless made in writing and received by Cardinal within thirty (30) days after completion of the applicable service. In no event shall Cardinal be liable for incidental or consequential damages, including, without limitation, business interruptions, loss of use, or loss of profits incurred by client, its subsidiaries, affiliates or successors arising out of or related to the performance of the services hereunder by Cardinal, regardless of whether such claim is based upon any of the above stated reasons or otherwise. Results relate only to the samples identified above. This report shall not be reproduced except in full with written approval of Cardinal Laboratories.

Celey D. Keene, Lab Director/Quality Manager



PHONE (575) 393-2326 ° 101 E. MARLAND ° HOBBS, NM 88240

Analytical Results For:

TASMAN GEOSCIENCES
 KYLE NORMAN
 6899 PECOS ST. UNIT C
 DENVER CO, 80221
 Fax To:

Received: 10/09/2021
 Reported: 10/10/2021
 Project Name: DCP - 10200 LINE
 Project Number: 10200 LINE (10-7-21)
 Project Location: NONE GIVEN

Sampling Date: 10/09/2021
 Sampling Type: Soil
 Sampling Condition: Cool & Intact
 Sample Received By: Tamara Oldaker

Sample ID: BOTTOM - 7 @ 9' (H212834-07)

BTX 8021B		mg/kg		Analyzed By: CK						
Analyte	Result	Reporting Limit	Analyzed	Method Blank	BS	% Recovery	True Value QC	RPD	Qualifier	
Benzene*	<0.050	0.050	10/09/2021	ND	1.89	94.4	2.00	9.38		
Toluene*	<0.050	0.050	10/09/2021	ND	1.90	95.0	2.00	9.10		
Ethylbenzene*	<0.050	0.050	10/09/2021	ND	1.88	94.2	2.00	9.05		
Total Xylenes*	<0.150	0.150	10/09/2021	ND	5.64	94.0	6.00	9.18		
Total BTX	<0.300	0.300	10/09/2021	ND						

Surrogate: 4-Bromofluorobenzene (PID) 105 % 69.9-140

Chloride, SM4500CI-B		mg/kg		Analyzed By: AC					
Analyte	Result	Reporting Limit	Analyzed	Method Blank	BS	% Recovery	True Value QC	RPD	Qualifier
Chloride	160	16.0	10/09/2021	ND	432	108	400	3.64	

TPH 8015M		mg/kg		Analyzed By: MS					
Analyte	Result	Reporting Limit	Analyzed	Method Blank	BS	% Recovery	True Value QC	RPD	Qualifier
GRO C6-C10*	<10.0	10.0	10/09/2021	ND	219	109	200	3.64	
DRO >C10-C28*	<10.0	10.0	10/09/2021	ND	222	111	200	4.26	
EXT DRO >C28-C36	<10.0	10.0	10/09/2021	ND					

Surrogate: 1-Chlorooctane 89.2 % 44.3-133

Surrogate: 1-Chlorooctadecane 89.6 % 38.9-142

Cardinal Laboratories

*=Accredited Analyte

PLEASE NOTE: Liability and Damages. Cardinal's liability and client's exclusive remedy for any claim arising, whether based in contract or tort, shall be limited to the amount paid by client for analyses. All claims, including those for negligence and any other cause whatsoever shall be deemed waived unless made in writing and received by Cardinal within thirty (30) days after completion of the applicable service. In no event shall Cardinal be liable for incidental or consequential damages, including, without limitation, business interruptions, loss of use, or loss of profits incurred by client, its subsidiaries, affiliates or successors arising out of or related to the performance of the services hereunder by Cardinal, regardless of whether such claim is based upon any of the above stated reasons or otherwise. Results relate only to the samples identified above. This report shall not be reproduced except in full with written approval of Cardinal Laboratories.

Celey D. Keene, Lab Director/Quality Manager



PHONE (575) 393-2326 ° 101 E. MARLAND ° HOBBS, NM 88240

Analytical Results For:

TASMAN GEOSCIENCES
 KYLE NORMAN
 6899 PECOS ST. UNIT C
 DENVER CO, 80221
 Fax To:

Received: 10/09/2021
 Reported: 10/10/2021
 Project Name: DCP - 10200 LINE
 Project Number: 10200 LINE (10-7-21)
 Project Location: NONE GIVEN

Sampling Date: 10/09/2021
 Sampling Type: Soil
 Sampling Condition: Cool & Intact
 Sample Received By: Tamara Oldaker

Sample ID: BOTTOM - 8 @ 9' (H212834-08)

BTX 8021B		mg/kg		Analyzed By: CK						
Analyte	Result	Reporting Limit	Analyzed	Method Blank	BS	% Recovery	True Value QC	RPD	Qualifier	
Benzene*	<0.050	0.050	10/09/2021	ND	1.89	94.4	2.00	9.38		
Toluene*	<0.050	0.050	10/09/2021	ND	1.90	95.0	2.00	9.10		
Ethylbenzene*	<0.050	0.050	10/09/2021	ND	1.88	94.2	2.00	9.05		
Total Xylenes*	<0.150	0.150	10/09/2021	ND	5.64	94.0	6.00	9.18		
Total BTX	<0.300	0.300	10/09/2021	ND						

Surrogate: 4-Bromofluorobenzene (PID) 104 % 69.9-140

Chloride, SM4500CI-B		mg/kg		Analyzed By: AC						
Analyte	Result	Reporting Limit	Analyzed	Method Blank	BS	% Recovery	True Value QC	RPD	Qualifier	
Chloride	144	16.0	10/09/2021	ND	432	108	400	3.64		

TPH 8015M		mg/kg		Analyzed By: MS					
Analyte	Result	Reporting Limit	Analyzed	Method Blank	BS	% Recovery	True Value QC	RPD	Qualifier
GRO C6-C10*	<10.0	10.0	10/09/2021	ND	219	109	200	3.64	
DRO >C10-C28*	<10.0	10.0	10/09/2021	ND	222	111	200	4.26	
EXT DRO >C28-C36	<10.0	10.0	10/09/2021	ND					

Surrogate: 1-Chlorooctane 92.3 % 44.3-133

Surrogate: 1-Chlorooctadecane 92.2 % 38.9-142

Cardinal Laboratories

*=Accredited Analyte

PLEASE NOTE: Liability and Damages. Cardinal's liability and client's exclusive remedy for any claim arising, whether based in contract or tort, shall be limited to the amount paid by client for analyses. All claims, including those for negligence and any other cause whatsoever shall be deemed waived unless made in writing and received by Cardinal within thirty (30) days after completion of the applicable service. In no event shall Cardinal be liable for incidental or consequential damages, including, without limitation, business interruptions, loss of use, or loss of profits incurred by client, its subsidiaries, affiliates or successors arising out of or related to the performance of the services hereunder by Cardinal, regardless of whether such claim is based upon any of the above stated reasons or otherwise. Results relate only to the samples identified above. This report shall not be reproduced except in full with written approval of Cardinal Laboratories.

Celey D. Keene, Lab Director/Quality Manager



PHONE (575) 393-2326 ° 101 E. MARLAND ° HOBBS, NM 88240

Analytical Results For:

TASMAN GEOSCIENCES
 KYLE NORMAN
 6899 PECOS ST. UNIT C
 DENVER CO, 80221
 Fax To:

Received: 10/09/2021
 Reported: 10/10/2021
 Project Name: DCP - 10200 LINE
 Project Number: 10200 LINE (10-7-21)
 Project Location: NONE GIVEN

Sampling Date: 10/09/2021
 Sampling Type: Soil
 Sampling Condition: Cool & Intact
 Sample Received By: Tamara Oldaker

Sample ID: BOTTOM - 9 @ 13' (H212834-09)

BTX 8021B		mg/kg		Analyzed By: CK					
Analyte	Result	Reporting Limit	Analyzed	Method Blank	BS	% Recovery	True Value QC	RPD	Qualifier
Benzene*	0.141	0.050	10/09/2021	ND	1.89	94.4	2.00	9.38	
Toluene*	0.647	0.050	10/09/2021	ND	1.90	95.0	2.00	9.10	
Ethylbenzene*	0.109	0.050	10/09/2021	ND	1.88	94.2	2.00	9.05	
Total Xylenes*	0.989	0.150	10/09/2021	ND	5.64	94.0	6.00	9.18	
Total BTX	1.89	0.300	10/09/2021	ND					

Surrogate: 4-Bromofluorobenzene (PID) 119 % 69.9-140

Chloride, SM4500CI-B		mg/kg		Analyzed By: AC					
Analyte	Result	Reporting Limit	Analyzed	Method Blank	BS	% Recovery	True Value QC	RPD	Qualifier
Chloride	128	16.0	10/09/2021	ND	432	108	400	3.64	

TPH 8015M		mg/kg		Analyzed By: MS					
Analyte	Result	Reporting Limit	Analyzed	Method Blank	BS	% Recovery	True Value QC	RPD	Qualifier
GRO C6-C10*	21.2	10.0	10/09/2021	ND	219	109	200	3.64	
DRO >C10-C28*	10.2	10.0	10/09/2021	ND	222	111	200	4.26	
EXT DRO >C28-C36	<10.0	10.0	10/09/2021	ND					

Surrogate: 1-Chlorooctane 93.7 % 44.3-133

Surrogate: 1-Chlorooctadecane 94.0 % 38.9-142

Cardinal Laboratories

*=Accredited Analyte

PLEASE NOTE: Liability and Damages. Cardinal's liability and client's exclusive remedy for any claim arising, whether based in contract or tort, shall be limited to the amount paid by client for analyses. All claims, including those for negligence and any other cause whatsoever shall be deemed waived unless made in writing and received by Cardinal within thirty (30) days after completion of the applicable service. In no event shall Cardinal be liable for incidental or consequential damages, including, without limitation, business interruptions, loss of use, or loss of profits incurred by client, its subsidiaries, affiliates or successors arising out of or related to the performance of the services hereunder by Cardinal, regardless of whether such claim is based upon any of the above stated reasons or otherwise. Results relate only to the samples identified above. This report shall not be reproduced except in full with written approval of Cardinal Laboratories.

Celey D. Keene, Lab Director/Quality Manager



PHONE (575) 393-2326 ° 101 E. MARLAND ° HOBBS, NM 88240

Analytical Results For:

TASMAN GEOSCIENCES
 KYLE NORMAN
 6899 PECOS ST. UNIT C
 DENVER CO, 80221
 Fax To:

Received: 10/09/2021
 Reported: 10/10/2021
 Project Name: DCP - 10200 LINE
 Project Number: 10200 LINE (10-7-21)
 Project Location: NONE GIVEN

Sampling Date: 10/09/2021
 Sampling Type: Soil
 Sampling Condition: Cool & Intact
 Sample Received By: Tamara Oldaker

Sample ID: BOTTOM - 10 @ 10' (H212834-10)

BTEx 8021B		mg/kg		Analyzed By: CK						
Analyte	Result	Reporting Limit	Analyzed	Method Blank	BS	% Recovery	True Value QC	RPD	Qualifier	
Benzene*	<0.050	0.050	10/09/2021	ND	1.89	94.4	2.00	9.38		
Toluene*	<0.050	0.050	10/09/2021	ND	1.90	95.0	2.00	9.10		
Ethylbenzene*	<0.050	0.050	10/09/2021	ND	1.88	94.2	2.00	9.05		
Total Xylenes*	<0.150	0.150	10/09/2021	ND	5.64	94.0	6.00	9.18		
Total BTEx	<0.300	0.300	10/09/2021	ND						

Surrogate: 4-Bromofluorobenzene (PID) 106 % 69.9-140

Chloride, SM4500CI-B		mg/kg		Analyzed By: AC						
Analyte	Result	Reporting Limit	Analyzed	Method Blank	BS	% Recovery	True Value QC	RPD	Qualifier	
Chloride	80.0	16.0	10/09/2021	ND	432	108	400	3.64		

TPH 8015M		mg/kg		Analyzed By: MS					
Analyte	Result	Reporting Limit	Analyzed	Method Blank	BS	% Recovery	True Value QC	RPD	Qualifier
GRO C6-C10*	<10.0	10.0	10/09/2021	ND	219	109	200	3.64	
DRO >C10-C28*	<10.0	10.0	10/09/2021	ND	222	111	200	4.26	
EXT DRO >C28-C36	<10.0	10.0	10/09/2021	ND					

Surrogate: 1-Chlorooctane 88.0 % 44.3-133

Surrogate: 1-Chlorooctadecane 88.4 % 38.9-142

Cardinal Laboratories

*=Accredited Analyte

PLEASE NOTE: Liability and Damages. Cardinal's liability and client's exclusive remedy for any claim arising, whether based in contract or tort, shall be limited to the amount paid by client for analyses. All claims, including those for negligence and any other cause whatsoever shall be deemed waived unless made in writing and received by Cardinal within thirty (30) days after completion of the applicable service. In no event shall Cardinal be liable for incidental or consequential damages, including, without limitation, business interruptions, loss of use, or loss of profits incurred by client, its subsidiaries, affiliates or successors arising out of or related to the performance of the services hereunder by Cardinal, regardless of whether such claim is based upon any of the above stated reasons or otherwise. Results relate only to the samples identified above. This report shall not be reproduced except in full with written approval of Cardinal Laboratories.

Celey D. Keene, Lab Director/Quality Manager



PHONE (575) 393-2326 ° 101 E. MARLAND ° HOBBS, NM 88240

Analytical Results For:

TASMAN GEOSCIENCES
 KYLE NORMAN
 6899 PECOS ST. UNIT C
 DENVER CO, 80221
 Fax To:

Received: 10/09/2021
 Reported: 10/10/2021
 Project Name: DCP - 10200 LINE
 Project Number: 10200 LINE (10-7-21)
 Project Location: NONE GIVEN

Sampling Date: 10/09/2021
 Sampling Type: Soil
 Sampling Condition: Cool & Intact
 Sample Received By: Tamara Oldaker

Sample ID: WALL - 1 (H212834-11)

BTX 8021B		mg/kg		Analyzed By: CK					
Analyte	Result	Reporting Limit	Analyzed	Method Blank	BS	% Recovery	True Value QC	RPD	Qualifier
Benzene*	<0.050	0.050	10/09/2021	ND	1.89	94.4	2.00	9.38	
Toluene*	<0.050	0.050	10/09/2021	ND	1.90	95.0	2.00	9.10	
Ethylbenzene*	<0.050	0.050	10/09/2021	ND	1.88	94.2	2.00	9.05	
Total Xylenes*	<0.150	0.150	10/09/2021	ND	5.64	94.0	6.00	9.18	
Total BTX	<0.300	0.300	10/09/2021	ND					

Surrogate: 4-Bromofluorobenzene (PID) 103 % 69.9-140

Chloride, SM4500CI-B		mg/kg		Analyzed By: AC						
Analyte	Result	Reporting Limit	Analyzed	Method Blank	BS	% Recovery	True Value QC	RPD	Qualifier	
Chloride	80.0	16.0	10/09/2021	ND	432	108	400	3.64		

TPH 8015M		mg/kg		Analyzed By: MS					
Analyte	Result	Reporting Limit	Analyzed	Method Blank	BS	% Recovery	True Value QC	RPD	Qualifier
GRO C6-C10*	<10.0	10.0	10/09/2021	ND	219	109	200	3.64	
DRO >C10-C28*	<10.0	10.0	10/09/2021	ND	222	111	200	4.26	
EXT DRO >C28-C36	<10.0	10.0	10/09/2021	ND					

Surrogate: 1-Chlorooctane 84.7 % 44.3-133

Surrogate: 1-Chlorooctadecane 84.0 % 38.9-142

Cardinal Laboratories

*=Accredited Analyte

PLEASE NOTE: Liability and Damages. Cardinal's liability and client's exclusive remedy for any claim arising, whether based in contract or tort, shall be limited to the amount paid by client for analyses. All claims, including those for negligence and any other cause whatsoever shall be deemed waived unless made in writing and received by Cardinal within thirty (30) days after completion of the applicable service. In no event shall Cardinal be liable for incidental or consequential damages, including, without limitation, business interruptions, loss of use, or loss of profits incurred by client, its subsidiaries, affiliates or successors arising out of or related to the performance of the services hereunder by Cardinal, regardless of whether such claim is based upon any of the above stated reasons or otherwise. Results relate only to the samples identified above. This report shall not be reproduced except in full with written approval of Cardinal Laboratories.

Celey D. Keene, Lab Director/Quality Manager



PHONE (575) 393-2326 ° 101 E. MARLAND ° HOBBS, NM 88240

Analytical Results For:

TASMAN GEOSCIENCES
 KYLE NORMAN
 6899 PECOS ST. UNIT C
 DENVER CO, 80221
 Fax To:

Received: 10/09/2021
 Reported: 10/10/2021
 Project Name: DCP - 10200 LINE
 Project Number: 10200 LINE (10-7-21)
 Project Location: NONE GIVEN

Sampling Date: 10/09/2021
 Sampling Type: Soil
 Sampling Condition: Cool & Intact
 Sample Received By: Tamara Oldaker

Sample ID: WALL - 2 (H212834-12)

BTEx 8021B		mg/kg		Analyzed By: CK					
Analyte	Result	Reporting Limit	Analyzed	Method Blank	BS	% Recovery	True Value QC	RPD	Qualifier
Benzene*	<0.050	0.050	10/09/2021	ND	1.89	94.4	2.00	9.38	
Toluene*	<0.050	0.050	10/09/2021	ND	1.90	95.0	2.00	9.10	
Ethylbenzene*	<0.050	0.050	10/09/2021	ND	1.88	94.2	2.00	9.05	
Total Xylenes*	<0.150	0.150	10/09/2021	ND	5.64	94.0	6.00	9.18	
Total BTEx	<0.300	0.300	10/09/2021	ND					

Surrogate: 4-Bromofluorobenzene (PID) 103 % 69.9-140

Chloride, SM4500CI-B		mg/kg		Analyzed By: AC						
Analyte	Result	Reporting Limit	Analyzed	Method Blank	BS	% Recovery	True Value QC	RPD	Qualifier	
Chloride	80.0	16.0	10/09/2021	ND	432	108	400	3.64		

TPH 8015M		mg/kg		Analyzed By: MS					
Analyte	Result	Reporting Limit	Analyzed	Method Blank	BS	% Recovery	True Value QC	RPD	Qualifier
GRO C6-C10*	<10.0	10.0	10/09/2021	ND	219	109	200	3.64	
DRO >C10-C28*	<10.0	10.0	10/09/2021	ND	222	111	200	4.26	
EXT DRO >C28-C36	<10.0	10.0	10/09/2021	ND					

Surrogate: 1-Chlorooctane 87.7 % 44.3-133

Surrogate: 1-Chlorooctadecane 87.2 % 38.9-142

Cardinal Laboratories

*=Accredited Analyte

PLEASE NOTE: Liability and Damages. Cardinal's liability and client's exclusive remedy for any claim arising, whether based in contract or tort, shall be limited to the amount paid by client for analyses. All claims, including those for negligence and any other cause whatsoever shall be deemed waived unless made in writing and received by Cardinal within thirty (30) days after completion of the applicable service. In no event shall Cardinal be liable for incidental or consequential damages, including, without limitation, business interruptions, loss of use, or loss of profits incurred by client, its subsidiaries, affiliates or successors arising out of or related to the performance of the services hereunder by Cardinal, regardless of whether such claim is based upon any of the above stated reasons or otherwise. Results relate only to the samples identified above. This report shall not be reproduced except in full with written approval of Cardinal Laboratories.

Celey D. Keene, Lab Director/Quality Manager



PHONE (575) 393-2326 ° 101 E. MARLAND ° HOBBS, NM 88240

Analytical Results For:

TASMAN GEOSCIENCES
 KYLE NORMAN
 6899 PECOS ST. UNIT C
 DENVER CO, 80221
 Fax To:

Received: 10/09/2021
 Reported: 10/10/2021
 Project Name: DCP - 10200 LINE
 Project Number: 10200 LINE (10-7-21)
 Project Location: NONE GIVEN

Sampling Date: 10/09/2021
 Sampling Type: Soil
 Sampling Condition: Cool & Intact
 Sample Received By: Tamara Oldaker

Sample ID: WALL - 3 (H212834-13)

BTX 8021B		mg/kg		Analyzed By: CK					
Analyte	Result	Reporting Limit	Analyzed	Method Blank	BS	% Recovery	True Value QC	RPD	Qualifier
Benzene*	<0.050	0.050	10/09/2021	ND	1.89	94.4	2.00	9.38	
Toluene*	<0.050	0.050	10/09/2021	ND	1.90	95.0	2.00	9.10	
Ethylbenzene*	<0.050	0.050	10/09/2021	ND	1.88	94.2	2.00	9.05	
Total Xylenes*	<0.150	0.150	10/09/2021	ND	5.64	94.0	6.00	9.18	
Total BTX	<0.300	0.300	10/09/2021	ND					

Surrogate: 4-Bromofluorobenzene (PID) 104 % 69.9-140

Chloride, SM4500CI-B		mg/kg		Analyzed By: AC						
Analyte	Result	Reporting Limit	Analyzed	Method Blank	BS	% Recovery	True Value QC	RPD	Qualifier	
Chloride	48.0	16.0	10/09/2021	ND	432	108	400	3.64		

TPH 8015M		mg/kg		Analyzed By: MS					
Analyte	Result	Reporting Limit	Analyzed	Method Blank	BS	% Recovery	True Value QC	RPD	Qualifier
GRO C6-C10*	<10.0	10.0	10/09/2021	ND	219	109	200	3.64	
DRO >C10-C28*	<10.0	10.0	10/09/2021	ND	222	111	200	4.26	
EXT DRO >C28-C36	<10.0	10.0	10/09/2021	ND					

Surrogate: 1-Chlorooctane 81.4 % 44.3-133

Surrogate: 1-Chlorooctadecane 81.7 % 38.9-142

Cardinal Laboratories

*=Accredited Analyte

PLEASE NOTE: Liability and Damages. Cardinal's liability and client's exclusive remedy for any claim arising, whether based in contract or tort, shall be limited to the amount paid by client for analyses. All claims, including those for negligence and any other cause whatsoever shall be deemed waived unless made in writing and received by Cardinal within thirty (30) days after completion of the applicable service. In no event shall Cardinal be liable for incidental or consequential damages, including, without limitation, business interruptions, loss of use, or loss of profits incurred by client, its subsidiaries, affiliates or successors arising out of or related to the performance of the services hereunder by Cardinal, regardless of whether such claim is based upon any of the above stated reasons or otherwise. Results relate only to the samples identified above. This report shall not be reproduced except in full with written approval of Cardinal Laboratories.

Celey D. Keene, Lab Director/Quality Manager



PHONE (575) 393-2326 ° 101 E. MARLAND ° HOBBS, NM 88240

Analytical Results For:

TASMAN GEOSCIENCES
 KYLE NORMAN
 6899 PECOS ST. UNIT C
 DENVER CO, 80221
 Fax To:

Received: 10/09/2021
 Reported: 10/10/2021
 Project Name: DCP - 10200 LINE
 Project Number: 10200 LINE (10-7-21)
 Project Location: NONE GIVEN

Sampling Date: 10/09/2021
 Sampling Type: Soil
 Sampling Condition: Cool & Intact
 Sample Received By: Tamara Oldaker

Sample ID: WALL - 4 (H212834-14)

BTEx 8021B		mg/kg		Analyzed By: CK						
Analyte	Result	Reporting Limit	Analyzed	Method Blank	BS	% Recovery	True Value QC	RPD	Qualifier	
Benzene*	<0.050	0.050	10/10/2021	ND	1.89	94.4	2.00	9.38		
Toluene*	<0.050	0.050	10/10/2021	ND	1.90	95.0	2.00	9.10		
Ethylbenzene*	<0.050	0.050	10/10/2021	ND	1.88	94.2	2.00	9.05		
Total Xylenes*	<0.150	0.150	10/10/2021	ND	5.64	94.0	6.00	9.18		
Total BTEx	<0.300	0.300	10/10/2021	ND						

Surrogate: 4-Bromofluorobenzene (PID) 106 % 69.9-140

Chloride, SM4500Cl-B		mg/kg		Analyzed By: AC					
Analyte	Result	Reporting Limit	Analyzed	Method Blank	BS	% Recovery	True Value QC	RPD	Qualifier
Chloride	112	16.0	10/09/2021	ND	416	104	400	3.92	QR-03

TPH 8015M		mg/kg		Analyzed By: MS					
Analyte	Result	Reporting Limit	Analyzed	Method Blank	BS	% Recovery	True Value QC	RPD	Qualifier
GRO C6-C10*	<10.0	10.0	10/09/2021	ND	219	109	200	3.64	
DRO >C10-C28*	<10.0	10.0	10/09/2021	ND	222	111	200	4.26	
EXT DRO >C28-C36	<10.0	10.0	10/09/2021	ND					

Surrogate: 1-Chlorooctane 84.1 % 44.3-133

Surrogate: 1-Chlorooctadecane 83.8 % 38.9-142

Cardinal Laboratories

*=Accredited Analyte

PLEASE NOTE: Liability and Damages. Cardinal's liability and client's exclusive remedy for any claim arising, whether based in contract or tort, shall be limited to the amount paid by client for analyses. All claims, including those for negligence and any other cause whatsoever shall be deemed waived unless made in writing and received by Cardinal within thirty (30) days after completion of the applicable service. In no event shall Cardinal be liable for incidental or consequential damages, including, without limitation, business interruptions, loss of use, or loss of profits incurred by client, its subsidiaries, affiliates or successors arising out of or related to the performance of the services hereunder by Cardinal, regardless of whether such claim is based upon any of the above stated reasons or otherwise. Results relate only to the samples identified above. This report shall not be reproduced except in full with written approval of Cardinal Laboratories.

Celey D. Keene, Lab Director/Quality Manager



PHONE (575) 393-2326 ° 101 E. MARLAND ° HOBBS, NM 88240

Analytical Results For:

TASMAN GEOSCIENCES
 KYLE NORMAN
 6899 PECOS ST. UNIT C
 DENVER CO, 80221
 Fax To:

Received: 10/09/2021
 Reported: 10/10/2021
 Project Name: DCP - 10200 LINE
 Project Number: 10200 LINE (10-7-21)
 Project Location: NONE GIVEN

Sampling Date: 10/09/2021
 Sampling Type: Soil
 Sampling Condition: Cool & Intact
 Sample Received By: Tamara Oldaker

Sample ID: WALL - 5 (H212834-15)

BTEx 8021B		mg/kg		Analyzed By: CK					
Analyte	Result	Reporting Limit	Analyzed	Method Blank	BS	% Recovery	True Value QC	RPD	Qualifier
Benzene*	0.421	0.050	10/10/2021	ND	1.89	94.4	2.00	9.38	
Toluene*	2.13	0.050	10/10/2021	ND	1.90	95.0	2.00	9.10	
Ethylbenzene*	0.354	0.050	10/10/2021	ND	1.88	94.2	2.00	9.05	
Total Xylenes*	3.03	0.150	10/10/2021	ND	5.64	94.0	6.00	9.18	
Total BTEX	5.94	0.300	10/10/2021	ND					

Surrogate: 4-Bromofluorobenzene (PID) 121 % 69.9-140

Chloride, SM4500Cl-B		mg/kg		Analyzed By: AC					
Analyte	Result	Reporting Limit	Analyzed	Method Blank	BS	% Recovery	True Value QC	RPD	Qualifier
Chloride	608	16.0	10/09/2021	ND	416	104	400	3.92	

TPH 8015M		mg/kg		Analyzed By: MS					
Analyte	Result	Reporting Limit	Analyzed	Method Blank	BS	% Recovery	True Value QC	RPD	Qualifier
GRO C6-C10*	374	10.0	10/09/2021	ND	219	109	200	3.64	
DRO >C10-C28*	107	10.0	10/09/2021	ND	222	111	200	4.26	
EXT DRO >C28-C36	<10.0	10.0	10/09/2021	ND					

Surrogate: 1-Chlorooctane 99.9 % 44.3-133

Surrogate: 1-Chlorooctadecane 89.8 % 38.9-142

Cardinal Laboratories

*=Accredited Analyte

PLEASE NOTE: Liability and Damages. Cardinal's liability and client's exclusive remedy for any claim arising, whether based in contract or tort, shall be limited to the amount paid by client for analyses. All claims, including those for negligence and any other cause whatsoever shall be deemed waived unless made in writing and received by Cardinal within thirty (30) days after completion of the applicable service. In no event shall Cardinal be liable for incidental or consequential damages, including, without limitation, business interruptions, loss of use, or loss of profits incurred by client, its subsidiaries, affiliates or successors arising out of or related to the performance of the services hereunder by Cardinal, regardless of whether such claim is based upon any of the above stated reasons or otherwise. Results relate only to the samples identified above. This report shall not be reproduced except in full with written approval of Cardinal Laboratories.

Celey D. Keene, Lab Director/Quality Manager



PHONE (575) 393-2326 ° 101 E. MARLAND ° HOBBS, NM 88240

Analytical Results For:

TASMAN GEOSCIENCES
 KYLE NORMAN
 6899 PECOS ST. UNIT C
 DENVER CO, 80221
 Fax To:

Received: 10/09/2021
 Reported: 10/10/2021
 Project Name: DCP - 10200 LINE
 Project Number: 10200 LINE (10-7-21)
 Project Location: NONE GIVEN

Sampling Date: 10/09/2021
 Sampling Type: Soil
 Sampling Condition: Cool & Intact
 Sample Received By: Tamara Oldaker

Sample ID: WALL - 6 (H212834-16)

BTEx 8021B		mg/kg		Analyzed By: CK					
Analyte	Result	Reporting Limit	Analyzed	Method Blank	BS	% Recovery	True Value QC	RPD	Qualifier
Benzene*	<0.050	0.050	10/10/2021	ND	1.89	94.4	2.00	9.38	
Toluene*	<0.050	0.050	10/10/2021	ND	1.90	95.0	2.00	9.10	
Ethylbenzene*	<0.050	0.050	10/10/2021	ND	1.88	94.2	2.00	9.05	
Total Xylenes*	<0.150	0.150	10/10/2021	ND	5.64	94.0	6.00	9.18	
Total BTEx	<0.300	0.300	10/10/2021	ND					

Surrogate: 4-Bromofluorobenzene (PID) 103 % 69.9-140

Chloride, SM4500CI-B		mg/kg		Analyzed By: AC					
Analyte	Result	Reporting Limit	Analyzed	Method Blank	BS	% Recovery	True Value QC	RPD	Qualifier
Chloride	176	16.0	10/09/2021	ND	416	104	400	3.92	

TPH 8015M		mg/kg		Analyzed By: MS					
Analyte	Result	Reporting Limit	Analyzed	Method Blank	BS	% Recovery	True Value QC	RPD	Qualifier
GRO C6-C10*	<10.0	10.0	10/09/2021	ND	219	109	200	3.64	
DRO >C10-C28*	<10.0	10.0	10/09/2021	ND	222	111	200	4.26	
EXT DRO >C28-C36	<10.0	10.0	10/09/2021	ND					

Surrogate: 1-Chlorooctane 88.3 % 44.3-133

Surrogate: 1-Chlorooctadecane 87.1 % 38.9-142

Cardinal Laboratories

*=Accredited Analyte

PLEASE NOTE: Liability and Damages. Cardinal's liability and client's exclusive remedy for any claim arising, whether based in contract or tort, shall be limited to the amount paid by client for analyses. All claims, including those for negligence and any other cause whatsoever shall be deemed waived unless made in writing and received by Cardinal within thirty (30) days after completion of the applicable service. In no event shall Cardinal be liable for incidental or consequential damages, including, without limitation, business interruptions, loss of use, or loss of profits incurred by client, its subsidiaries, affiliates or successors arising out of or related to the performance of the services hereunder by Cardinal, regardless of whether such claim is based upon any of the above stated reasons or otherwise. Results relate only to the samples identified above. This report shall not be reproduced except in full with written approval of Cardinal Laboratories.

Celey D. Keene, Lab Director/Quality Manager



PHONE (575) 393-2326 ° 101 E. MARLAND ° HOBBS, NM 88240

Notes and Definitions

S-06	The recovery of this surrogate is outside control limits due to sample dilution required from high analyte concentration and/or matrix interference's.
S-04	The surrogate recovery for this sample is outside of established control limits due to a sample matrix effect.
QR-03	The RPD value for the sample duplicate or MS/MSD was outside of QC acceptance limits due to matrix interference. QC batch accepted based on LCS and/or LCSD recovery and/or RPD values.
QM-07	The spike recovery was outside acceptance limits for the MS and/or MSD. The batch was accepted based on acceptable LCS recovery.
ND	Analyte NOT DETECTED at or above the reporting limit
RPD	Relative Percent Difference
**	Samples not received at proper temperature of 6°C or below.
***	Insufficient time to reach temperature.
-	Chloride by SM4500Cl-B does not require samples be received at or below 6°C Samples reported on an as received basis (wet) unless otherwise noted on report

Cardinal Laboratories

*=Accredited Analyte

PLEASE NOTE: Liability and Damages. Cardinal's liability and client's exclusive remedy for any claim arising, whether based in contract or tort, shall be limited to the amount paid by client for analyses. All claims, including those for negligence and any other cause whatsoever shall be deemed waived unless made in writing and received by Cardinal within thirty (30) days after completion of the applicable service. In no event shall Cardinal be liable for incidental or consequential damages, including, without limitation, business interruptions, loss of use, or loss of profits incurred by client, its subsidiaries, affiliates or successors arising out of or related to the performance of the services hereunder by Cardinal, regardless of whether such claim is based upon any of the above stated reasons or otherwise. Results relate only to the samples identified above. This report shall not be reproduced except in full with written approval of Cardinal Laboratories.

A handwritten signature in black ink, appearing to read "Celey D. Keene".

Celey D. Keene, Lab Director/Quality Manager

**CARDINAL LABORATORIES**

101 East Marland, Hobbs, NM 88240 2111 Beechwood, Abilene, TX 79603
 (505) 393-2326 FAX (505) 393-2476 (325) 673-7001 FAX (325) 673-7020

CHAIN-OF-CUSTODY AND ANALYSIS REQUEST

1 of 2

Company Name: Tasman Geosciences, LLC Project Manager: Kyle Norman Address: 2620 W Marland Blvd City: Hobbs Phone #: 575-318-5017 State: NM Zip: 88240 Project #: nAPP2128133962 Project Owner: DCP Midstream Project Name: DCP Project Location: 10200 Line (10-7-21)		P.O. #: Company: Tasman Geo Attn: Kyle Norman Address: 2620 W. Marland City: Hobbs State: NM Zip: 88240 Phone #: 575-318-5017 Fax #:									
Sample Name: Beck Kyle Norman FOR LAB USE ONLY		BILL TO ANALYSIS REQUEST									
Lab I.D. Sample I.D. HB12834	(G)RAB OR (C)OMP. # CONTAINERS GROUNDWATER WASTEWATER SOIL OIL SLUDGE OTHER : ACID/BASE: ICE / COOL OTHER :	MATRIX PRESERV SAMPLING	DATE TIME	Chlorides	TPH 8015 M	BTEX	Texas TPH	Complete Cations/Anions	TDS	HOLD	RUSH
1	Bottom - 1 @ 6'		10/4/21	2:00	✓	✓	✓				✓
2	Bottom - 2 @ 4.5'			2:05	✓	✓	✓				✓
3	Bottom - 3 @ 4.5'			2:10	✓	✓	✓				✓
4	Bottom - 4 @ 9.5'			2:15	✓	✓	✓				✓
5	Bottom - 5 @ 5'			2:20	✓	✓	✓				✓
6	Bottom - 6 @ 5'			2:25	✓	✓	✓				✓
7	Bottom - 7 @ 9'			2:30	✓	✓	✓				✓
8	Bottom - 8 @ 9'			2:35	✓	✓	✓				✓
9	Bottom - 9 @ 13'			2:40	✓	✓	✓				✓
10	Bottom - 10 @ 10'			2:45	✓	✓	✓				✓

PLEASE NOTE: Liability and Damages: Cardinal's liability and client's exclusive remedy for any claim arising from this contract or tort, shall be limited to the amount paid by the client for the analyses. All claims, including those for negligence and any other cause whatsoever shall be deemed waived unless made in writing and received by Cardinal within 30 days after completion of the applicable service. In no event shall Cardinal be liable for incidental or consequential damages, including without limitation, business interruptions, loss of use, or loss of profits incurred by client, its subsidiaries, affiliates or successors arising out of or related to the performance of services hereunder by Cardinal, regardless of whether such claim is based upon any of the above stated reasons or otherwise.

Relinquished By: *hml* **Date:** 10/12/21 **Received By:** *Jamesa D. Dwyer*
Time: 7:35 **Received By:** *Jamesa D. Dwyer*
Relinquished By: *hml* **Date:** 10/12/21 **Received By:** *Jamesa D. Dwyer*
Time: 7:35 **Received By:** *Jamesa D. Dwyer*

Delivered By: (Circle One) *5.22/0-0.52* **Sample Condition** ☒ Cool ☒ Intact ☒ Yes ☒ No
Sampler - UPS - Bus - Other: *4.72 #113* ☐ Yes ☐ No ☐ No **CHECKED BY:** *4.72* (Initials)

† Cardinal cannot accept verbal changes. Please fax written changes to 505-393-2476

Phone Result: ☐ Yes ☒ No **Add'l Phone #:**
Fax Result: ☐ Yes ☒ No **Add'l Fax #:**
REMARKS:
 email results to: knorman@tasman-geo.com,
 bgriffin@tasman-geo.com, Cook, John W
 <JWCook@dcpmidstream.com> Hyman, Albert L
 <ALHyman@dcpmidstream.com> Hyman, Janice L
 <JHyman@dcpmidstream.com>



ORDINAL LABORATORIES

ORDINAL LABORATORIES
101 East Marland, Hobbs, NM 88240 2111 Beechwood, Abilene, TX 79603
(505) 393-2326 FAX (505) 393-2476 (325) 673-7001 FAX (325) 673-7020

2 of 2

CHAIN-OF-CUSTODY AND ANALYSIS REQUEST

[illegible]



PHONE (575) 393-2326 ° 101 E. MARLAND ° HOBBS, NM 88240

October 21, 2021

KYLE NORMAN

TASMAN GEOSCIENCES

6899 PECOS ST. UNIT C

DENVER, CO 80221

RE: DCP - 10200 LINE

Enclosed are the results of analyses for samples received by the laboratory on 10/20/21 15:50.

Cardinal Laboratories is accredited through Texas NELAP under certificate number T104704398-21-14. Accreditation applies to drinking water, non-potable water and solid and chemical materials. All accredited analytes are denoted by an asterisk (*). For a complete list of accredited analytes and matrices visit the TCEQ website at www.tceq.texas.gov/field/qa/lab_accred_certif.html.

Cardinal Laboratories is accredited through the State of Colorado Department of Public Health and Environment for:

Method EPA 552.2	Haloacetic Acids (HAA-5)
Method EPA 524.2	Total Trihalomethanes (TTHM)
Method EPA 524.4	Regulated VOCs (V1, V2, V3)

Accreditation applies to public drinking water matrices.

This report meets NELAP requirements and is made up of a cover page, analytical results, and a copy of the original chain-of-custody. If you have any questions concerning this report, please feel free to contact me.

Sincerely,

A handwritten signature in black ink that reads "Celey D. Keene". The signature is written in a cursive, flowing style.

Celey D. Keene

Lab Director/Quality Manager



PHONE (575) 393-2326 • 101 E. MARLAND • HOBBS, NM 88240

Analytical Results For:

TASMAN GEOSCIENCES
 KYLE NORMAN
 6899 PECOS ST. UNIT C
 DENVER CO, 80221
 Fax To:

Received: 10/20/2021
 Reported: 10/21/2021
 Project Name: DCP - 10200 LINE
 Project Number: (10 - 7 - 21)
 Project Location: NONE GIVEN

Sampling Date: 10/20/2021
 Sampling Type: Soil
 Sampling Condition: Cool & Intact
 Sample Received By: Tamara Oldaker

Sample ID: 5 PT. COMP BOTTOM - 12 @ 12' (H212963-01)

BTX 8021B		mg/kg		Analyzed By: MS					
Analyte	Result	Reporting Limit	Analyzed	Method Blank	BS	% Recovery	True Value QC	RPD	Qualifier
Benzene*	<0.050	0.050	10/20/2021	ND	2.10	105	2.00	3.08	
Toluene*	<0.050	0.050	10/20/2021	ND	2.09	104	2.00	2.29	
Ethylbenzene*	<0.050	0.050	10/20/2021	ND	2.05	102	2.00	2.35	
Total Xylenes*	<0.150	0.150	10/20/2021	ND	6.20	103	6.00	2.09	
Total BTX	<0.300	0.300	10/20/2021	ND					

Surrogate: 4-Bromofluorobenzene (PID) 101 % 69.9-140

Chloride, SM4500Cl-B		mg/kg		Analyzed By: GM						
Analyte	Result	Reporting Limit	Analyzed	Method Blank	BS	% Recovery	True Value QC	RPD	Qualifier	
Chloride	32.0	16.0	10/21/2021	ND	400	100	400	3.92		

TPH 8015M		mg/kg		Analyzed By: MS					
Analyte	Result	Reporting Limit	Analyzed	Method Blank	BS	% Recovery	True Value QC	RPD	Qualifier
GRO C6-C10*	<10.0	10.0	10/20/2021	ND	207	104	200	3.45	
DRO >C10-C28*	<10.0	10.0	10/20/2021	ND	194	97.0	200	3.04	
EXT DRO >C28-C36	<10.0	10.0	10/20/2021	ND					

Surrogate: 1-Chlorooctane 64.8 % 44.3-133

Surrogate: 1-Chlorooctadecane 62.5 % 38.9-142

Cardinal Laboratories

*=Accredited Analyte

PLEASE NOTE: Liability and Damages. Cardinal's liability and client's exclusive remedy for any claim arising, whether based in contract or tort, shall be limited to the amount paid by client for analyses. All claims, including those for negligence and any other cause whatsoever shall be deemed waived unless made in writing and received by Cardinal within thirty (30) days after completion of the applicable service. In no event shall Cardinal be liable for incidental or consequential damages, including, without limitation, business interruptions, loss of use, or loss of profits incurred by client, its subsidiaries, affiliates or successors arising out of or related to the performance of the services hereunder by Cardinal, regardless of whether such claim is based upon any of the above stated reasons or otherwise. Results relate only to the samples identified above. This report shall not be reproduced except in full with written approval of Cardinal Laboratories.

Celey D. Keene, Lab Director/Quality Manager



PHONE (575) 393-2326 ° 101 E. MARLAND ° HOBBS, NM 88240

Analytical Results For:

TASMAN GEOSCIENCES
 KYLE NORMAN
 6899 PECOS ST. UNIT C
 DENVER CO, 80221
 Fax To:

Received: 10/20/2021
 Reported: 10/21/2021
 Project Name: DCP - 10200 LINE
 Project Number: (10 - 7 - 21)
 Project Location: NONE GIVEN

Sampling Date: 10/20/2021
 Sampling Type: Soil
 Sampling Condition: Cool & Intact
 Sample Received By: Tamara Oldaker

Sample ID: 5 PT. COMP BOTTOM - 13 @ 12' - 17' (H212963-02)

BTX 8021B		mg/kg		Analyzed By: MS					
Analyte	Result	Reporting Limit	Analyzed	Method Blank	BS	% Recovery	True Value QC	RPD	Qualifier
Benzene*	<0.050	0.050	10/20/2021	ND	2.10	105	2.00	3.08	
Toluene*	<0.050	0.050	10/20/2021	ND	2.09	104	2.00	2.29	
Ethylbenzene*	<0.050	0.050	10/20/2021	ND	2.05	102	2.00	2.35	
Total Xylenes*	<0.150	0.150	10/20/2021	ND	6.20	103	6.00	2.09	
Total BTX	<0.300	0.300	10/20/2021	ND					

Surrogate: 4-Bromofluorobenzene (PID) 102 % 69.9-140

Chloride, SM4500CI-B		mg/kg		Analyzed By: GM						
Analyte	Result	Reporting Limit	Analyzed	Method Blank	BS	% Recovery	True Value QC	RPD	Qualifier	
Chloride	48.0	16.0	10/21/2021	ND	400	100	400	3.92		

TPH 8015M		mg/kg	Analyzed By: MS						
Analyte	Result	Reporting Limit	Analyzed	Method Blank	BS	% Recovery	True Value QC	RPD	Qualifier
GRO C6-C10*	<10.0	10.0	10/20/2021	ND	207	104	200	3.45	
DRO >C10-C28*	11.8	10.0	10/20/2021	ND	194	97.0	200	3.04	
EXT DRO >C28-C36	<10.0	10.0	10/20/2021	ND					

Surrogate: 1-Chlorooctane 83.6 % 44.3-133

Surrogate: 1-Chlorooctadecane 81.0 % 38.9-142

Cardinal Laboratories

*=Accredited Analyte

PLEASE NOTE: Liability and Damages. Cardinal's liability and client's exclusive remedy for any claim arising, whether based in contract or tort, shall be limited to the amount paid by client for analyses. All claims, including those for negligence and any other cause whatsoever shall be deemed waived unless made in writing and received by Cardinal within thirty (30) days after completion of the applicable service. In no event shall Cardinal be liable for incidental or consequential damages, including, without limitation, business interruptions, loss of use, or loss of profits incurred by client, its subsidiaries, affiliates or successors arising out of or related to the performance of the services hereunder by Cardinal, regardless of whether such claim is based upon any of the above stated reasons or otherwise. Results relate only to the samples identified above. This report shall not be reproduced except in full with written approval of Cardinal Laboratories.

Celey D. Keene, Lab Director/Quality Manager



PHONE (575) 393-2326 ° 101 E. MARLAND ° HOBBS, NM 88240

Analytical Results For:

TASMAN GEOSCIENCES
 KYLE NORMAN
 6899 PECOS ST. UNIT C
 DENVER CO, 80221
 Fax To:

Received: 10/20/2021
 Reported: 10/21/2021
 Project Name: DCP - 10200 LINE
 Project Number: (10 - 7 - 21)
 Project Location: NONE GIVEN

Sampling Date: 10/20/2021
 Sampling Type: Soil
 Sampling Condition: Cool & Intact
 Sample Received By: Tamara Oldaker

Sample ID: 5 PT. COMP BOTTOM - 14 @ 17' (H212963-03)

BTEx 8021B		mg/kg		Analyzed By: MS					
Analyte	Result	Reporting Limit	Analyzed	Method Blank	BS	% Recovery	True Value QC	RPD	Qualifier
Benzene*	<0.050	0.050	10/20/2021	ND	2.10	105	2.00	3.08	
Toluene*	<0.050	0.050	10/20/2021	ND	2.09	104	2.00	2.29	
Ethylbenzene*	<0.050	0.050	10/20/2021	ND	2.05	102	2.00	2.35	
Total Xylenes*	<0.150	0.150	10/20/2021	ND	6.20	103	6.00	2.09	
Total BTEx	<0.300	0.300	10/20/2021	ND					

Surrogate: 4-Bromofluorobenzene (PID) 102 % 69.9-140

Chloride, SM4500CI-B		mg/kg		Analyzed By: GM						
Analyte	Result	Reporting Limit	Analyzed	Method Blank	BS	% Recovery	True Value QC	RPD	Qualifier	
Chloride	16.0	16.0	10/21/2021	ND	400	100	400	3.92		

TPH 8015M		mg/kg		Analyzed By: MS					
Analyte	Result	Reporting Limit	Analyzed	Method Blank	BS	% Recovery	True Value QC	RPD	Qualifier
GRO C6-C10*	<10.0	10.0	10/20/2021	ND	207	104	200	3.45	
DRO >C10-C28*	<10.0	10.0	10/20/2021	ND	194	97.0	200	3.04	
EXT DRO >C28-C36	<10.0	10.0	10/20/2021	ND					

Surrogate: 1-Chlorooctane 71.9 % 44.3-133

Surrogate: 1-Chlorooctadecane 69.8 % 38.9-142

Cardinal Laboratories

*=Accredited Analyte

PLEASE NOTE: Liability and Damages. Cardinal's liability and client's exclusive remedy for any claim arising, whether based in contract or tort, shall be limited to the amount paid by client for analyses. All claims, including those for negligence and any other cause whatsoever shall be deemed waived unless made in writing and received by Cardinal within thirty (30) days after completion of the applicable service. In no event shall Cardinal be liable for incidental or consequential damages, including, without limitation, business interruptions, loss of use, or loss of profits incurred by client, its subsidiaries, affiliates or successors arising out of or related to the performance of the services hereunder by Cardinal, regardless of whether such claim is based upon any of the above stated reasons or otherwise. Results relate only to the samples identified above. This report shall not be reproduced except in full with written approval of Cardinal Laboratories.

Celey D. Keene, Lab Director/Quality Manager



PHONE (575) 393-2326 ° 101 E. MARLAND ° HOBBS, NM 88240

Analytical Results For:

TASMAN GEOSCIENCES
 KYLE NORMAN
 6899 PECOS ST. UNIT C
 DENVER CO, 80221
 Fax To:

Received: 10/20/2021
 Reported: 10/21/2021
 Project Name: DCP - 10200 LINE
 Project Number: (10 - 7 - 21)
 Project Location: NONE GIVEN

Sampling Date: 10/20/2021
 Sampling Type: Soil
 Sampling Condition: Cool & Intact
 Sample Received By: Tamara Oldaker

Sample ID: 5 PT. COMP BOTTOM - 15 @ 17' (H212963-04)

BTX 8021B		mg/kg		Analyzed By: MS					
Analyte	Result	Reporting Limit	Analyzed	Method Blank	BS	% Recovery	True Value QC	RPD	Qualifier
Benzene*	<0.050	0.050	10/20/2021	ND	2.10	105	2.00	3.08	
Toluene*	<0.050	0.050	10/20/2021	ND	2.09	104	2.00	2.29	
Ethylbenzene*	<0.050	0.050	10/20/2021	ND	2.05	102	2.00	2.35	
Total Xylenes*	<0.150	0.150	10/20/2021	ND	6.20	103	6.00	2.09	
Total BTX	<0.300	0.300	10/20/2021	ND					

Surrogate: 4-Bromofluorobenzene (PID) 101 % 69.9-140

Chloride, SM4500CI-B		mg/kg		Analyzed By: GM						
Analyte	Result	Reporting Limit	Analyzed	Method Blank	BS	% Recovery	True Value QC	RPD	Qualifier	
Chloride	16.0	16.0	10/21/2021	ND	400	100	400	3.92		

TPH 8015M		mg/kg		Analyzed By: MS					
Analyte	Result	Reporting Limit	Analyzed	Method Blank	BS	% Recovery	True Value QC	RPD	Qualifier
GRO C6-C10*	<10.0	10.0	10/20/2021	ND	207	104	200	3.45	
DRO >C10-C28*	<10.0	10.0	10/20/2021	ND	194	97.0	200	3.04	
EXT DRO >C28-C36	<10.0	10.0	10/20/2021	ND					

Surrogate: 1-Chlorooctane 66.4 % 44.3-133

Surrogate: 1-Chlorooctadecane 63.8 % 38.9-142

Cardinal Laboratories

*=Accredited Analyte

PLEASE NOTE: Liability and Damages. Cardinal's liability and client's exclusive remedy for any claim arising, whether based in contract or tort, shall be limited to the amount paid by client for analyses. All claims, including those for negligence and any other cause whatsoever shall be deemed waived unless made in writing and received by Cardinal within thirty (30) days after completion of the applicable service. In no event shall Cardinal be liable for incidental or consequential damages, including, without limitation, business interruptions, loss of use, or loss of profits incurred by client, its subsidiaries, affiliates or successors arising out of or related to the performance of the services hereunder by Cardinal, regardless of whether such claim is based upon any of the above stated reasons or otherwise. Results relate only to the samples identified above. This report shall not be reproduced except in full with written approval of Cardinal Laboratories.

Celey D. Keene, Lab Director/Quality Manager



PHONE (575) 393-2326 ° 101 E. MARLAND ° HOBBS, NM 88240

Analytical Results For:

TASMAN GEOSCIENCES
 KYLE NORMAN
 6899 PECOS ST. UNIT C
 DENVER CO, 80221
 Fax To:

Received: 10/20/2021
 Reported: 10/21/2021
 Project Name: DCP - 10200 LINE
 Project Number: (10 - 7 - 21)
 Project Location: NONE GIVEN

Sampling Date: 10/20/2021
 Sampling Type: Soil
 Sampling Condition: Cool & Intact
 Sample Received By: Tamara Oldaker

Sample ID: 5 PT. COMP BOTTOM - 16 @ 17' - 19' (H212963-05)

BTX 8021B		mg/kg		Analyzed By: MS					
Analyte	Result	Reporting Limit	Analyzed	Method Blank	BS	% Recovery	True Value QC	RPD	Qualifier
Benzene*	<0.050	0.050	10/20/2021	ND	2.10	105	2.00	3.08	
Toluene*	<0.050	0.050	10/20/2021	ND	2.09	104	2.00	2.29	
Ethylbenzene*	<0.050	0.050	10/20/2021	ND	2.05	102	2.00	2.35	
Total Xylenes*	<0.150	0.150	10/20/2021	ND	6.20	103	6.00	2.09	
Total BTX	<0.300	0.300	10/20/2021	ND					

Surrogate: 4-Bromofluorobenzene (PID) 101 % 69.9-140

Chloride, SM4500CI-B		mg/kg		Analyzed By: GM						
Analyte	Result	Reporting Limit	Analyzed	Method Blank	BS	% Recovery	True Value QC	RPD	Qualifier	
Chloride	304	16.0	10/21/2021	ND	400	100	400	3.92		

TPH 8015M		mg/kg		Analyzed By: MS					
Analyte	Result	Reporting Limit	Analyzed	Method Blank	BS	% Recovery	True Value QC	RPD	Qualifier
GRO C6-C10*	<10.0	10.0	10/20/2021	ND	207	104	200	3.45	
DRO >C10-C28*	<10.0	10.0	10/20/2021	ND	194	97.0	200	3.04	
EXT DRO >C28-C36	<10.0	10.0	10/20/2021	ND					

Surrogate: 1-Chlorooctane 82.2 % 44.3-133

Surrogate: 1-Chlorooctadecane 80.1 % 38.9-142

Cardinal Laboratories

*=Accredited Analyte

PLEASE NOTE: Liability and Damages. Cardinal's liability and client's exclusive remedy for any claim arising, whether based in contract or tort, shall be limited to the amount paid by client for analyses. All claims, including those for negligence and any other cause whatsoever shall be deemed waived unless made in writing and received by Cardinal within thirty (30) days after completion of the applicable service. In no event shall Cardinal be liable for incidental or consequential damages, including, without limitation, business interruptions, loss of use, or loss of profits incurred by client, its subsidiaries, affiliates or successors arising out of or related to the performance of the services hereunder by Cardinal, regardless of whether such claim is based upon any of the above stated reasons or otherwise. Results relate only to the samples identified above. This report shall not be reproduced except in full with written approval of Cardinal Laboratories.

Celey D. Keene, Lab Director/Quality Manager



PHONE (575) 393-2326 ° 101 E. MARLAND ° HOBBS, NM 88240

Analytical Results For:

TASMAN GEOSCIENCES
 KYLE NORMAN
 6899 PECOS ST. UNIT C
 DENVER CO, 80221
 Fax To:

Received: 10/20/2021
 Reported: 10/21/2021
 Project Name: DCP - 10200 LINE
 Project Number: (10 - 7 - 21)
 Project Location: NONE GIVEN

Sampling Date: 10/20/2021
 Sampling Type: Soil
 Sampling Condition: Cool & Intact
 Sample Received By: Tamara Oldaker

Sample ID: WALL - 9 @ 5' - 12' (H212963-06)

BTEx 8021B		mg/kg		Analyzed By: MS						
Analyte	Result	Reporting Limit	Analyzed	Method Blank	BS	% Recovery	True Value QC	RPD	Qualifier	
Benzene*	<0.050	0.050	10/20/2021	ND	2.10	105	2.00	3.08		
Toluene*	<0.050	0.050	10/20/2021	ND	2.09	104	2.00	2.29		
Ethylbenzene*	<0.050	0.050	10/20/2021	ND	2.05	102	2.00	2.35		
Total Xylenes*	<0.150	0.150	10/20/2021	ND	6.20	103	6.00	2.09		
Total BTEx	<0.300	0.300	10/20/2021	ND						

Surrogate: 4-Bromofluorobenzene (PID) 101 % 69.9-140

Chloride, SM4500CI-B		mg/kg		Analyzed By: GM					
Analyte	Result	Reporting Limit	Analyzed	Method Blank	BS	% Recovery	True Value QC	RPD	Qualifier
Chloride	240	16.0	10/21/2021	ND	400	100	400	3.92	

TPH 8015M		mg/kg		Analyzed By: MS					
Analyte	Result	Reporting Limit	Analyzed	Method Blank	BS	% Recovery	True Value QC	RPD	Qualifier
GRO C6-C10*	<10.0	10.0	10/20/2021	ND	207	104	200	3.45	
DRO >C10-C28*	<10.0	10.0	10/20/2021	ND	194	97.0	200	3.04	
EXT DRO >C28-C36	<10.0	10.0	10/20/2021	ND					

Surrogate: 1-Chlorooctane 71.4 % 44.3-133

Surrogate: 1-Chlorooctadecane 68.6 % 38.9-142

Cardinal Laboratories

*=Accredited Analyte

PLEASE NOTE: Liability and Damages. Cardinal's liability and client's exclusive remedy for any claim arising, whether based in contract or tort, shall be limited to the amount paid by client for analyses. All claims, including those for negligence and any other cause whatsoever shall be deemed waived unless made in writing and received by Cardinal within thirty (30) days after completion of the applicable service. In no event shall Cardinal be liable for incidental or consequential damages, including, without limitation, business interruptions, loss of use, or loss of profits incurred by client, its subsidiaries, affiliates or successors arising out of or related to the performance of the services hereunder by Cardinal, regardless of whether such claim is based upon any of the above stated reasons or otherwise. Results relate only to the samples identified above. This report shall not be reproduced except in full with written approval of Cardinal Laboratories.

Celey D. Keene, Lab Director/Quality Manager



PHONE (575) 393-2326 ° 101 E. MARLAND ° HOBBS, NM 88240

Analytical Results For:

TASMAN GEOSCIENCES
 KYLE NORMAN
 6899 PECOS ST. UNIT C
 DENVER CO, 80221
 Fax To:

Received: 10/20/2021
 Reported: 10/21/2021
 Project Name: DCP - 10200 LINE
 Project Number: (10 - 7 - 21)
 Project Location: NONE GIVEN

Sampling Date: 10/20/2021
 Sampling Type: Soil
 Sampling Condition: Cool & Intact
 Sample Received By: Tamara Oldaker

Sample ID: WALL - 10 @ 10' - 17' (H212963-07)

BTX 8021B		mg/kg		Analyzed By: MS					
Analyte	Result	Reporting Limit	Analyzed	Method Blank	BS	% Recovery	True Value QC	RPD	Qualifier
Benzene*	<0.050	0.050	10/20/2021	ND	2.10	105	2.00	3.08	
Toluene*	<0.050	0.050	10/20/2021	ND	2.09	104	2.00	2.29	
Ethylbenzene*	<0.050	0.050	10/20/2021	ND	2.05	102	2.00	2.35	
Total Xylenes*	<0.150	0.150	10/20/2021	ND	6.20	103	6.00	2.09	
Total BTX	<0.300	0.300	10/20/2021	ND					

Surrogate: 4-Bromofluorobenzene (PID) 101 % 69.9-140

Chloride, SM4500CI-B		mg/kg		Analyzed By: GM					
Analyte	Result	Reporting Limit	Analyzed	Method Blank	BS	% Recovery	True Value QC	RPD	Qualifier
Chloride	48.0	16.0	10/21/2021	ND	400	100	400	3.92	

TPH 8015M		mg/kg		Analyzed By: MS					
Analyte	Result	Reporting Limit	Analyzed	Method Blank	BS	% Recovery	True Value QC	RPD	Qualifier
GRO C6-C10*	<10.0	10.0	10/20/2021	ND	207	104	200	3.45	
DRO >C10-C28*	11.1	10.0	10/20/2021	ND	194	97.0	200	3.04	
EXT DRO >C28-C36	<10.0	10.0	10/20/2021	ND					

Surrogate: 1-Chlorooctane 77.5 % 44.3-133

Surrogate: 1-Chlorooctadecane 75.6 % 38.9-142

Cardinal Laboratories

*=Accredited Analyte

PLEASE NOTE: Liability and Damages. Cardinal's liability and client's exclusive remedy for any claim arising, whether based in contract or tort, shall be limited to the amount paid by client for analyses. All claims, including those for negligence and any other cause whatsoever shall be deemed waived unless made in writing and received by Cardinal within thirty (30) days after completion of the applicable service. In no event shall Cardinal be liable for incidental or consequential damages, including, without limitation, business interruptions, loss of use, or loss of profits incurred by client, its subsidiaries, affiliates or successors arising out of or related to the performance of the services hereunder by Cardinal, regardless of whether such claim is based upon any of the above stated reasons or otherwise. Results relate only to the samples identified above. This report shall not be reproduced except in full with written approval of Cardinal Laboratories.

Celey D. Keene, Lab Director/Quality Manager



PHONE (575) 393-2326 ° 101 E. MARLAND ° HOBBS, NM 88240

Analytical Results For:

TASMAN GEOSCIENCES
 KYLE NORMAN
 6899 PECOS ST. UNIT C
 DENVER CO, 80221
 Fax To:

Received: 10/20/2021
 Reported: 10/21/2021
 Project Name: DCP - 10200 LINE
 Project Number: (10 - 7 - 21)
 Project Location: NONE GIVEN

Sampling Date: 10/20/2021
 Sampling Type: Soil
 Sampling Condition: Cool & Intact
 Sample Received By: Tamara Oldaker

Sample ID: WALL - 11 @ 6' - 19' (H212963-08)

BTX 8021B		mg/kg		Analyzed By: MS					
Analyte	Result	Reporting Limit	Analyzed	Method Blank	BS	% Recovery	True Value QC	RPD	Qualifier
Benzene*	<0.050	0.050	10/20/2021	ND	2.10	105	2.00	3.08	
Toluene*	<0.050	0.050	10/20/2021	ND	2.09	104	2.00	2.29	
Ethylbenzene*	<0.050	0.050	10/20/2021	ND	2.05	102	2.00	2.35	
Total Xylenes*	<0.150	0.150	10/20/2021	ND	6.20	103	6.00	2.09	
Total BTX	<0.300	0.300	10/20/2021	ND					

Surrogate: 4-Bromofluorobenzene (PID) 100 % 69.9-140

Chloride, SM4500CI-B		mg/kg		Analyzed By: GM						
Analyte	Result	Reporting Limit	Analyzed	Method Blank	BS	% Recovery	True Value QC	RPD	Qualifier	
Chloride	432	16.0	10/21/2021	ND	416	104	400	0.00		

TPH 8015M		mg/kg		Analyzed By: MS					
Analyte	Result	Reporting Limit	Analyzed	Method Blank	BS	% Recovery	True Value QC	RPD	Qualifier
GRO C6-C10*	<10.0	10.0	10/20/2021	ND	207	104	200	3.45	
DRO >C10-C28*	<10.0	10.0	10/20/2021	ND	194	97.0	200	3.04	
EXT DRO >C28-C36	<10.0	10.0	10/20/2021	ND					

Surrogate: 1-Chlorooctane 74.3 % 44.3-133

Surrogate: 1-Chlorooctadecane 71.7 % 38.9-142

Cardinal Laboratories

*=Accredited Analyte

PLEASE NOTE: Liability and Damages. Cardinal's liability and client's exclusive remedy for any claim arising, whether based in contract or tort, shall be limited to the amount paid by client for analyses. All claims, including those for negligence and any other cause whatsoever shall be deemed waived unless made in writing and received by Cardinal within thirty (30) days after completion of the applicable service. In no event shall Cardinal be liable for incidental or consequential damages, including, without limitation, business interruptions, loss of use, or loss of profits incurred by client, its subsidiaries, affiliates or successors arising out of or related to the performance of the services hereunder by Cardinal, regardless of whether such claim is based upon any of the above stated reasons or otherwise. Results relate only to the samples identified above. This report shall not be reproduced except in full with written approval of Cardinal Laboratories.

Celey D. Keene, Lab Director/Quality Manager



PHONE (575) 393-2326 ° 101 E. MARLAND ° HOBBS, NM 88240

Notes and Definitions

ND	Analyte NOT DETECTED at or above the reporting limit
RPD	Relative Percent Difference
**	Samples not received at proper temperature of 6°C or below.
***	Insufficient time to reach temperature.
-	Chloride by SM4500Cl-B does not require samples be received at or below 6°C Samples reported on an as received basis (wet) unless otherwise noted on report

Cardinal Laboratories

*=Accredited Analyte

PLEASE NOTE: Liability and Damages. Cardinal's liability and client's exclusive remedy for any claim arising, whether based in contract or tort, shall be limited to the amount paid by client for analyses. All claims, including those for negligence and any other cause whatsoever shall be deemed waived unless made in writing and received by Cardinal within thirty (30) days after completion of the applicable service. In no event shall Cardinal be liable for incidental or consequential damages, including, without limitation, business interruptions, loss of use, or loss of profits incurred by client, its subsidiaries, affiliates or successors arising out of or related to the performance of the services hereunder by Cardinal, regardless of whether such claim is based upon any of the above stated reasons or otherwise. Results relate only to the samples identified above. This report shall not be reproduced except in full with written approval of Cardinal Laboratories.

A handwritten signature in black ink, appearing to read "Celey D. Keene", is written over a horizontal line.

Celey D. Keene, Lab Director/Quality Manager



ORDINAL LABORATORIES

101 East Marland, Hobbs, NM 88240 2111 Beechwood, Abilene, TX 79603
(505) 393-2326 FAX (505) 393-2476 (325) 673-7001 FAX (325) 673-7020

CHAIN-OF-CUSTODY AND ANALYSIS REQUEST

[illegible]

PHONE (575) 393-2326 ° 101 E. MARLAND ° HOBBS, NM 88240

October 22, 2021

KYLE NORMAN

TASMAN GEOSCIENCES

6899 PECOS ST. UNIT C

DENVER, CO 80221

RE: DCP - 10200 LINE

Enclosed are the results of analyses for samples received by the laboratory on 10/21/21 17:15.

Cardinal Laboratories is accredited through Texas NELAP under certificate number T104704398-21-14. Accreditation applies to drinking water, non-potable water and solid and chemical materials. All accredited analytes are denoted by an asterisk (*). For a complete list of accredited analytes and matrices visit the TCEQ website at www.tceq.texas.gov/field/ga/lab_accred_certif.html.

Cardinal Laboratories is accredited through the State of Colorado Department of Public Health and Environment for:

Method EPA 552.2	Total Haloacetic Acids (HAA-5)
Method EPA 524.2	Total Trihalomethanes (TTHM)
Method EPA 524.4	Regulated VOCs (V1, V2, V3)

Cardinal Laboratories is accredited through the State of New Mexico Environment Department for:

Method SM 9223-B	Total Coliform and E. coli (Colilert MMO-MUG)
Method EPA 524.2	Regulated VOCs and Total Trihalomethanes (TTHM)
Method EPA 552.2	Total Haloacetic Acids (HAA-5)

Accreditation applies to public drinking water matrices for State of Colorado and New Mexico.

This report meets NELAP requirements and is made up of a cover page, analytical results, and a copy of the original chain-of-custody. If you have any questions concerning this report, please feel free to contact me.

Sincerely,

A handwritten signature in black ink that reads "Celey D. Keene".

Celey D. Keene

Lab Director/Quality Manager



PHONE (575) 393-2326 ° 101 E. MARLAND ° HOBBS, NM 88240

Analytical Results For:TASMAN GEOSCIENCES
6899 PECOS ST. UNIT C
DENVER CO, 80221Project: DCP - 10200 LINE
Project Number: (10-7-21)
Project Manager: KYLE NORMAN
Fax To:Reported:
22-Oct-21 10:54

Sample ID	Laboratory ID	Matrix	Date Sampled	Date Received
5 PT. COMP BOTTOM - 17 @ 20'	H212977-01	Soil	21-Oct-21 10:00	21-Oct-21 17:15
5 PT. COMP WALL - 12 @ 10' - 20'	H212977-02	Soil	21-Oct-21 11:20	21-Oct-21 17:15
5 PT. COMP WALL - 13 @ 5' - 25'	H212977-03	Soil	21-Oct-21 12:40	21-Oct-21 17:15
5 PT. COMP WALL - 14 @ 10' - 20'	H212977-04	Soil	21-Oct-21 14:00	21-Oct-21 17:15
5 PT. COMP WALL - 15 @ 10' - 19'	H212977-05	Soil	21-Oct-21 14:20	21-Oct-21 17:15

10/22/21 - This is the revised report and will replace the one sent earlier 10/22/21.

Cardinal Laboratories

*=Accredited Analyte

PLEASE NOTE: Liability and Damages. Cardinal's liability and client's exclusive remedy for any claim arising, whether based in contract or tort, shall be limited to the amount paid by client for analyses. All claims, including those for negligence or any other cause whatsoever shall be deemed waived unless made in writing and received by Cardinal within thirty (30) days after completion of the applicable service. In no event shall Cardinal be liable for incidental or consequential damage including, without limitation, business interruptions, loss of use, or loss of profits incurred by client, its subsidiaries, affiliates or successors arising out of or related to the performance of the services hereunder by Cardinal, regardless of whether such claim is based upon any of the above stated reasons or otherwise. Results relate only to the samples identified above. This report shall not be reproduced except in full with written approval of Cardinal Laboratories.

Celey D. Keene, Lab Director/Quality Manager



PHONE (575) 393-2326 ° 101 E. MARLAND ° HOBBS, NM 88240

Analytical Results For:

TASMAN GEOSCIENCES
6899 PECOS ST. UNIT C
DENVER CO, 80221

Project: DCP - 10200 LINE
Project Number: (10-7-21)
Project Manager: KYLE NORMAN
Fax To:

Reported:
22-Oct-21 10:54

5 PT. COMP BOTTOM - 17 @ 20'
H212977-01 (Soil)

Analyte	Result	MDL	Reporting Limit	Units	Dilution	Batch	Analyst	Analyzed	Method	Notes
---------	--------	-----	-----------------	-------	----------	-------	---------	----------	--------	-------

Cardinal Laboratories**Inorganic Compounds**

Chloride	32.0		16.0	mg/kg	4	1102201	GM	22-Oct-21	4500-Cl-B	
-----------------	-------------	--	------	-------	---	---------	----	-----------	-----------	--

Volatile Organic Compounds by EPA Method 8021

Benzene*	<0.050		0.050	mg/kg	50	1102108	MS	21-Oct-21	8021B	
Toluene*	<0.050		0.050	mg/kg	50	1102108	MS	21-Oct-21	8021B	
Ethylbenzene*	<0.050		0.050	mg/kg	50	1102108	MS	21-Oct-21	8021B	
Total Xylenes*	<0.150		0.150	mg/kg	50	1102108	MS	21-Oct-21	8021B	
Total BTEX	<0.300		0.300	mg/kg	50	1102108	MS	21-Oct-21	8021B	

Surrogate: 4-Bromofluorobenzene (PID) 102 % 69.9-140 1102108 MS 21-Oct-21 8021B

Petroleum Hydrocarbons by GC FID

GRO C6-C10*	<10.0		10.0	mg/kg	1	1102128	MS	22-Oct-21	8015B	
DRO >C10-C28*	<10.0		10.0	mg/kg	1	1102128	MS	22-Oct-21	8015B	
EXT DRO >C28-C36	<10.0		10.0	mg/kg	1	1102128	MS	22-Oct-21	8015B	

Surrogate: 1-Chlorooctane 86.4 % 44.3-133 1102128 MS 22-Oct-21 8015B

Surrogate: 1-Chlorooctadecane 88.8 % 38.9-142 1102128 MS 22-Oct-21 8015B

Cardinal Laboratories

*=Accredited Analyte

PLEASE NOTE: Liability and Damages. Cardinal's liability and client's exclusive remedy for any claim arising, whether based in contract or tort, shall be limited to the amount paid by client for analyses. All claims, including those for negligence or any other cause whatsoever shall be deemed waived unless made in writing and received by Cardinal within thirty (30) days after completion of the applicable service. In no event shall Cardinal be liable for incidental or consequential damage including, without limitation, business interruptions, loss of use, or loss of profits incurred by client, its subsidiaries, affiliates or successors arising out of or related to the performance of the services hereunder by Cardinal, regardless of whether such claim is based upon any of the above stated reasons or otherwise. Results relate only to the samples identified above. This report shall not be reproduced except in full with written approval of Cardinal Laboratories.

Celey D. Keene, Lab Director/Quality Manager



PHONE (575) 393-2326 ° 101 E. MARLAND ° HOBBS, NM 88240

Analytical Results For:

TASMAN GEOSCIENCES
6899 PECOS ST. UNIT C
DENVER CO, 80221

Project: DCP - 10200 LINE
Project Number: (10-7-21)
Project Manager: KYLE NORMAN
Fax To:

Reported:
22-Oct-21 10:54

5 PT. COMP WALL - 12 @ 10' - 20'**H212977-02 (Soil)**

Analyte	Result	MDL	Reporting Limit	Units	Dilution	Batch	Analyst	Analyzed	Method	Notes
---------	--------	-----	-----------------	-------	----------	-------	---------	----------	--------	-------

Cardinal Laboratories**Inorganic Compounds**

Chloride	128		16.0	mg/kg	4	1102201	GM	22-Oct-21	4500-Cl-B	
----------	-----	--	------	-------	---	---------	----	-----------	-----------	--

Volatile Organic Compounds by EPA Method 8021

Benzene*	<0.050		0.050	mg/kg	50	1102108	MS	21-Oct-21	8021B	
Toluene*	<0.050		0.050	mg/kg	50	1102108	MS	21-Oct-21	8021B	
Ethylbenzene*	<0.050		0.050	mg/kg	50	1102108	MS	21-Oct-21	8021B	
Total Xylenes*	<0.150		0.150	mg/kg	50	1102108	MS	21-Oct-21	8021B	
Total BTEX	<0.300		0.300	mg/kg	50	1102108	MS	21-Oct-21	8021B	

Surrogate: 4-Bromofluorobenzene (PID)			102 %	69.9-140		1102108	MS	21-Oct-21	8021B	
---------------------------------------	--	--	-------	----------	--	---------	----	-----------	-------	--

Petroleum Hydrocarbons by GC FID

GRO C6-C10*	<10.0		10.0	mg/kg	1	1102128	MS	22-Oct-21	8015B	
DRO >C10-C28*	<10.0		10.0	mg/kg	1	1102128	MS	22-Oct-21	8015B	
EXT DRO >C28-C36	<10.0		10.0	mg/kg	1	1102128	MS	22-Oct-21	8015B	

Surrogate: 1-Chlorooctane			84.0 %	44.3-133		1102128	MS	22-Oct-21	8015B	
---------------------------	--	--	--------	----------	--	---------	----	-----------	-------	--

Surrogate: 1-Chlorooctadecane			82.3 %	38.9-142		1102128	MS	22-Oct-21	8015B	
-------------------------------	--	--	--------	----------	--	---------	----	-----------	-------	--

Cardinal Laboratories

*=Accredited Analyte

PLEASE NOTE: Liability and Damages. Cardinal's liability and client's exclusive remedy for any claim arising, whether based in contract or tort, shall be limited to the amount paid by client for analyses. All claims, including those for negligence or any other cause whatsoever shall be deemed waived unless made in writing and received by Cardinal within thirty (30) days after completion of the applicable service. In no event shall Cardinal be liable for incidental or consequential damage including, without limitation, business interruptions, loss of use, or loss of profits incurred by client, its subsidiaries, affiliates or successors arising out of or related to the performance of the services hereunder by Cardinal, regardless of whether such claim is based upon any of the above stated reasons or otherwise. Results relate only to the samples identified above. This report shall not be reproduced except in full with written approval of Cardinal Laboratories.

Celey D. Keene, Lab Director/Quality Manager



PHONE (575) 393-2326 ° 101 E. MARLAND ° HOBBS, NM 88240

Analytical Results For:

TASMAN GEOSCIENCES
6899 PECOS ST. UNIT C
DENVER CO, 80221

Project: DCP - 10200 LINE
Project Number: (10-7-21)
Project Manager: KYLE NORMAN
Fax To:

Reported:
22-Oct-21 10:54

5 PT. COMP WALL - 13 @ 5' - 25'**H212977-03 (Soil)**

Analyte	Result	MDL	Reporting Limit	Units	Dilution	Batch	Analyst	Analyzed	Method	Notes
---------	--------	-----	-----------------	-------	----------	-------	---------	----------	--------	-------

Cardinal Laboratories**Inorganic Compounds**

Chloride	224		16.0	mg/kg	4	1102201	GM	22-Oct-21	4500-Cl-B	
----------	-----	--	------	-------	---	---------	----	-----------	-----------	--

Volatile Organic Compounds by EPA Method 8021

Benzene*	<0.050		0.050	mg/kg	50	1102108	MS	21-Oct-21	8021B	
Toluene*	<0.050		0.050	mg/kg	50	1102108	MS	21-Oct-21	8021B	
Ethylbenzene*	<0.050		0.050	mg/kg	50	1102108	MS	21-Oct-21	8021B	
Total Xylenes*	<0.150		0.150	mg/kg	50	1102108	MS	21-Oct-21	8021B	
Total BTEX	<0.300		0.300	mg/kg	50	1102108	MS	21-Oct-21	8021B	

Surrogate: 4-Bromofluorobenzene (PID)			101 %	69.9-140		1102108	MS	21-Oct-21	8021B	
---------------------------------------	--	--	-------	----------	--	---------	----	-----------	-------	--

Petroleum Hydrocarbons by GC FID

GRO C6-C10*	<10.0		10.0	mg/kg	1	1102128	MS	22-Oct-21	8015B	
DRO >C10-C28*	<10.0		10.0	mg/kg	1	1102128	MS	22-Oct-21	8015B	
EXT DRO >C28-C36	<10.0		10.0	mg/kg	1	1102128	MS	22-Oct-21	8015B	

Surrogate: 1-Chlorooctane			77.5 %	44.3-133		1102128	MS	22-Oct-21	8015B	
---------------------------	--	--	--------	----------	--	---------	----	-----------	-------	--

Surrogate: 1-Chlorooctadecane			75.4 %	38.9-142		1102128	MS	22-Oct-21	8015B	
-------------------------------	--	--	--------	----------	--	---------	----	-----------	-------	--

Cardinal Laboratories

*=Accredited Analyte

PLEASE NOTE: Liability and Damages. Cardinal's liability and client's exclusive remedy for any claim arising, whether based in contract or tort, shall be limited to the amount paid by client for analyses. All claims, including those for negligence or any other cause whatsoever shall be deemed waived unless made in writing and received by Cardinal within thirty (30) days after completion of the applicable service. In no event shall Cardinal be liable for incidental or consequential damage including, without limitation, business interruptions, loss of use, or loss of profits incurred by client, its subsidiaries, affiliates or successors arising out of or related to the performance of the services hereunder by Cardinal, regardless of whether such claim is based upon any of the above stated reasons or otherwise. Results relate only to the samples identified above. This report shall not be reproduced except in full with written approval of Cardinal Laboratories.

Celey D. Keene, Lab Director/Quality Manager



PHONE (575) 393-2326 ° 101 E. MARLAND ° HOBBS, NM 88240

Analytical Results For:

TASMAN GEOSCIENCES
6899 PECOS ST. UNIT C
DENVER CO, 80221

Project: DCP - 10200 LINE
Project Number: (10-7-21)
Project Manager: KYLE NORMAN
Fax To:

Reported:
22-Oct-21 10:54

5 PT. COMP WALL - 14 @ 10' - 20'**H212977-04 (Soil)**

Analyte	Result	MDL	Reporting Limit	Units	Dilution	Batch	Analyst	Analyzed	Method	Notes
---------	--------	-----	-----------------	-------	----------	-------	---------	----------	--------	-------

Cardinal Laboratories**Inorganic Compounds**

Chloride	592		16.0	mg/kg	4	1102201	GM	22-Oct-21	4500-Cl-B	
-----------------	------------	--	------	-------	---	---------	----	-----------	-----------	--

Volatile Organic Compounds by EPA Method 8021

Benzene*	<0.050	0.050	mg/kg	50	1102108	MS	21-Oct-21	8021B	
Toluene*	<0.050	0.050	mg/kg	50	1102108	MS	21-Oct-21	8021B	
Ethylbenzene*	<0.050	0.050	mg/kg	50	1102108	MS	21-Oct-21	8021B	
Total Xylenes*	<0.150	0.150	mg/kg	50	1102108	MS	21-Oct-21	8021B	
Total BTEX	<0.300	0.300	mg/kg	50	1102108	MS	21-Oct-21	8021B	

Surrogate: 4-Bromofluorobenzene (PID)	101 %	69.9-140	1102108	MS	21-Oct-21	8021B	
---------------------------------------	-------	----------	---------	----	-----------	-------	--

Petroleum Hydrocarbons by GC FID

GRO C6-C10*	<10.0	10.0	mg/kg	1	1102128	MS	22-Oct-21	8015B	
DRO >C10-C28*	<10.0	10.0	mg/kg	1	1102128	MS	22-Oct-21	8015B	
EXT DRO >C28-C36	<10.0	10.0	mg/kg	1	1102128	MS	22-Oct-21	8015B	

Surrogate: 1-Chlorooctane	89.1 %	44.3-133	1102128	MS	22-Oct-21	8015B	
---------------------------	--------	----------	---------	----	-----------	-------	--

Surrogate: 1-Chlorooctadecane	90.3 %	38.9-142	1102128	MS	22-Oct-21	8015B	
-------------------------------	--------	----------	---------	----	-----------	-------	--

Cardinal Laboratories

*=Accredited Analyte

PLEASE NOTE: Liability and Damages. Cardinal's liability and client's exclusive remedy for any claim arising, whether based in contract or tort, shall be limited to the amount paid by client for analyses. All claims, including those for negligence or any other cause whatsoever shall be deemed waived unless made in writing and received by Cardinal within thirty (30) days after completion of the applicable service. In no event shall Cardinal be liable for incidental or consequential damage including, without limitation, business interruptions, loss of use, or loss of profits incurred by client, its subsidiaries, affiliates or successors arising out of or related to the performance of the services hereunder by Cardinal, regardless of whether such claim is based upon any of the above stated reasons or otherwise. Results relate only to the samples identified above. This report shall not be reproduced except in full with written approval of Cardinal Laboratories.

Celey D. Keene, Lab Director/Quality Manager



PHONE (575) 393-2326 ° 101 E. MARLAND ° HOBBS, NM 88240

Analytical Results For:

TASMAN GEOSCIENCES
6899 PECOS ST. UNIT C
DENVER CO, 80221

Project: DCP - 10200 LINE
Project Number: (10-7-21)
Project Manager: KYLE NORMAN
Fax To:

Reported:
22-Oct-21 10:54

5 PT. COMP WALL - 15 @ 10' - 19'**H212977-05 (Soil)**

Analyte	Result	MDL	Reporting Limit	Units	Dilution	Batch	Analyst	Analyzed	Method	Notes
---------	--------	-----	-----------------	-------	----------	-------	---------	----------	--------	-------

Cardinal Laboratories**Inorganic Compounds**

Chloride	240		16.0	mg/kg	4	1102201	GM	22-Oct-21	4500-Cl-B	
----------	-----	--	------	-------	---	---------	----	-----------	-----------	--

Volatile Organic Compounds by EPA Method 8021

Benzene*	<0.050		0.050	mg/kg	50	1102108	MS	21-Oct-21	8021B	
Toluene*	<0.050		0.050	mg/kg	50	1102108	MS	21-Oct-21	8021B	
Ethylbenzene*	<0.050		0.050	mg/kg	50	1102108	MS	21-Oct-21	8021B	
Total Xylenes*	<0.150		0.150	mg/kg	50	1102108	MS	21-Oct-21	8021B	
Total BTEX	<0.300		0.300	mg/kg	50	1102108	MS	21-Oct-21	8021B	

Surrogate: 4-Bromofluorobenzene (PID)			101 %	69.9-140		1102108	MS	21-Oct-21	8021B	
---------------------------------------	--	--	-------	----------	--	---------	----	-----------	-------	--

Petroleum Hydrocarbons by GC FID

GRO C6-C10*	<10.0		10.0	mg/kg	1	1102128	MS	22-Oct-21	8015B	
DRO >C10-C28*	<10.0		10.0	mg/kg	1	1102128	MS	22-Oct-21	8015B	
EXT DRO >C28-C36	<10.0		10.0	mg/kg	1	1102128	MS	22-Oct-21	8015B	

Surrogate: 1-Chlorooctane			84.8 %	44.3-133		1102128	MS	22-Oct-21	8015B	
---------------------------	--	--	--------	----------	--	---------	----	-----------	-------	--

Surrogate: 1-Chlorooctadecane			84.5 %	38.9-142		1102128	MS	22-Oct-21	8015B	
-------------------------------	--	--	--------	----------	--	---------	----	-----------	-------	--

Cardinal Laboratories

*=Accredited Analyte

PLEASE NOTE: Liability and Damages. Cardinal's liability and client's exclusive remedy for any claim arising, whether based in contract or tort, shall be limited to the amount paid by client for analyses. All claims, including those for negligence or any other cause whatsoever shall be deemed waived unless made in writing and received by Cardinal within thirty (30) days after completion of the applicable service. In no event shall Cardinal be liable for incidental or consequential damage including, without limitation, business interruptions, loss of use, or loss of profits incurred by client, its subsidiaries, affiliates or successors arising out of or related to the performance of the services hereunder by Cardinal, regardless of whether such claim is based upon any of the above stated reasons or otherwise. Results relate only to the samples identified above. This report shall not be reproduced except in full with written approval of Cardinal Laboratories.

Celey D. Keene, Lab Director/Quality Manager



PHONE (575) 393-2326 ° 101 E. MARLAND ° HOBBS, NM 88240

Analytical Results For:

TASMAN GEOSCIENCES
6899 PECOS ST. UNIT C
DENVER CO, 80221

Project: DCP - 10200 LINE
Project Number: (10-7-21)
Project Manager: KYLE NORMAN
Fax To:

Reported:
22-Oct-21 10:54

Inorganic Compounds - Quality Control**Cardinal Laboratories**

Analyte	Result	Reporting Limit	Units	Spike Level	Source Result	%REC Limits	RPD	RPD Limit	Notes
Batch 1102201 - 1:4 DI Water									
Blank (1102201-BLK1)				Prepared & Analyzed: 22-Oct-21					
Chloride	ND	16.0	mg/kg						
LCS (1102201-BS1)				Prepared & Analyzed: 22-Oct-21					
Chloride	416	16.0	mg/kg	400		104	80-120		
LCS Dup (1102201-BSD1)				Prepared & Analyzed: 22-Oct-21					
Chloride	416	16.0	mg/kg	400		104	80-120	0.00	20

Cardinal Laboratories

*=Accredited Analyte

PLEASE NOTE: Liability and Damages. Cardinal's liability and client's exclusive remedy for any claim arising, whether based in contract or tort, shall be limited to the amount paid by client for analyses. All claims, including those for negligence or any other cause whatsoever shall be deemed waived unless made in writing and received by Cardinal within thirty (30) days after completion of the applicable service. In no event shall Cardinal be liable for incidental or consequential damage including, without limitation, business interruptions, loss of use, or loss of profits incurred by client, its subsidiaries, affiliates or successors arising out of or related to the performance of the services hereunder by Cardinal, regardless of whether such claim is based upon any of the above stated reasons or otherwise. Results relate only to the samples identified above. This report shall not be reproduced except in full with written approval of Cardinal Laboratories.

Celey D. Keene, Lab Director/Quality Manager



PHONE (575) 393-2326 • 101 E. MARLAND • HOBBS, NM 88240

Analytical Results For:

TASMAN GEOSCIENCES
6899 PECOS ST. UNIT C
DENVER CO, 80221

Project: DCP - 10200 LINE
Project Number: (10-7-21)
Project Manager: KYLE NORMAN
Fax To:

Reported:
22-Oct-21 10:54

Volatile Organic Compounds by EPA Method 8021 - Quality Control**Cardinal Laboratories**

Analyte	Result	Reporting Limit	Units	Spike Level	Source Result	%REC	%REC Limits	RPD	RPD Limit	Notes
---------	--------	--------------------	-------	----------------	------------------	------	----------------	-----	--------------	-------

Batch 1102108 - Volatiles**Blank (1102108-BLK1)**

Prepared & Analyzed: 21-Oct-21

Benzene	ND	0.050	mg/kg							
Toluene	ND	0.050	mg/kg							
Ethylbenzene	ND	0.050	mg/kg							
Total Xylenes	ND	0.150	mg/kg							
Total BTEX	ND	0.300	mg/kg							
Surrogate: 4-Bromofluorobenzene (PID)	0.0510		mg/kg	0.0500		102	69.9-140			

LCS (1102108-BS1)

Prepared & Analyzed: 21-Oct-21

Benzene	2.04	0.050	mg/kg	2.00		102	85.1-114			
Toluene	2.00	0.050	mg/kg	2.00		99.9	88.6-116			
Ethylbenzene	1.96	0.050	mg/kg	2.00		98.2	84.4-115			
m,p-Xylene	4.03	0.100	mg/kg	4.00		101	85.5-116			
o-Xylene	1.94	0.050	mg/kg	2.00		96.9	85.2-111			
Total Xylenes	5.96	0.150	mg/kg	6.00		99.4	86.2-113			
Surrogate: 4-Bromofluorobenzene (PID)	0.0497		mg/kg	0.0500		99.4	69.9-140			

LCS Dup (1102108-BSD1)

Prepared & Analyzed: 21-Oct-21

Benzene	2.13	0.050	mg/kg	2.00		106	85.1-114	4.06	12.6	
Toluene	2.08	0.050	mg/kg	2.00		104	88.6-116	4.13	13.3	
Ethylbenzene	2.06	0.050	mg/kg	2.00		103	84.4-115	4.83	13.9	
m,p-Xylene	4.22	0.100	mg/kg	4.00		105	85.5-116	4.69	13.6	
o-Xylene	2.07	0.050	mg/kg	2.00		103	85.2-111	6.48	14.1	
Total Xylenes	6.29	0.150	mg/kg	6.00		105	86.2-113	5.28	13.4	
Surrogate: 4-Bromofluorobenzene (PID)	0.0499		mg/kg	0.0500		99.8	69.9-140			

Cardinal Laboratories

*=Accredited Analyte

PLEASE NOTE: Liability and Damages. Cardinal's liability and client's exclusive remedy for any claim arising, whether based in contract or tort, shall be limited to the amount paid by client for analyses. All claims, including those for negligence or any other cause whatsoever shall be deemed waived unless made in writing and received by Cardinal within thirty (30) days after completion of the applicable service. In no event shall Cardinal be liable for incidental or consequential damage including, without limitation, business interruptions, loss of use, or loss of profits incurred by client, its subsidiaries, affiliates or successors arising out of or related to the performance of the services hereunder by Cardinal, regardless of whether such claim is based upon any of the above stated reasons or otherwise. Results relate only to the samples identified above. This report shall not be reproduced except in full with written approval of Cardinal Laboratories.

Celey D. Keene, Lab Director/Quality Manager



PHONE (575) 393-2326 • 101 E. MARLAND • HOBBS, NM 88240

Analytical Results For:

TASMAN GEOSCIENCES
6899 PECOS ST. UNIT C
DENVER CO, 80221

Project: DCP - 10200 LINE
Project Number: (10-7-21)
Project Manager: KYLE NORMAN
Fax To:

Reported:
22-Oct-21 10:54

Petroleum Hydrocarbons by GC FID - Quality Control**Cardinal Laboratories**

Analyte	Result	Reporting Limit	Units	Spike Level	Source Result	%REC	%REC Limits	RPD	RPD Limit	Notes
---------	--------	--------------------	-------	----------------	------------------	------	----------------	-----	--------------	-------

Batch 1102128 - General Prep - Organics**Blank (1102128-BLK1)**

Prepared & Analyzed: 21-Oct-21

GRO C6-C10	ND	10.0	mg/kg							
DRO >C10-C28	ND	10.0	mg/kg							
EXT DRO >C28-C36	ND	10.0	mg/kg							
Surrogate: 1-Chlorooctane	43.7		mg/kg	50.0		87.4	44.3-133			
Surrogate: 1-Chlorooctadecane	44.5		mg/kg	50.0		88.9	38.9-142			

LCS (1102128-BS1)

Prepared & Analyzed: 21-Oct-21

GRO C6-C10	208	10.0	mg/kg	200		104	83.4-129			
DRO >C10-C28	259	10.0	mg/kg	200		129	79.3-136			
Total TPH C6-C28	467	10.0	mg/kg	400		117	85.3-130			
Surrogate: 1-Chlorooctane	46.4		mg/kg	50.0		92.9	44.3-133			
Surrogate: 1-Chlorooctadecane	48.7		mg/kg	50.0		97.3	38.9-142			

LCS Dup (1102128-BS1)

Prepared & Analyzed: 21-Oct-21

GRO C6-C10	181	10.0	mg/kg	200		90.4	83.4-129	14.1	12.6	QR-04
DRO >C10-C28	242	10.0	mg/kg	200		121	79.3-136	6.87	12.1	
Total TPH C6-C28	423	10.0	mg/kg	400		106	85.3-130	10.0	11.6	
Surrogate: 1-Chlorooctane	47.4		mg/kg	50.0		94.9	44.3-133			
Surrogate: 1-Chlorooctadecane	49.2		mg/kg	50.0		98.4	38.9-142			

Cardinal Laboratories

*=Accredited Analyte

PLEASE NOTE: Liability and Damages. Cardinal's liability and client's exclusive remedy for any claim arising, whether based in contract or tort, shall be limited to the amount paid by client for analyses. All claims, including those for negligence or any other cause whatsoever shall be deemed waived unless made in writing and received by Cardinal within thirty (30) days after completion of the applicable service. In no event shall Cardinal be liable for incidental or consequential damage including, without limitation, business interruptions, loss of use, or loss of profits incurred by client, its subsidiaries, affiliates or successors arising out of or related to the performance of the services hereunder by Cardinal, regardless of whether such claim is based upon any of the above stated reasons or otherwise. Results relate only to the samples identified above. This report shall not be reproduced except in full with written approval of Cardinal Laboratories.

Celey D. Keene, Lab Director/Quality Manager



PHONE (575) 393-2326 ° 101 E. MARLAND ° HOBBS, NM 88240

Notes and Definitions

QR-04	The RPD for the BS/BSD was outside of historical limits.
ND	Analyte NOT DETECTED at or above the reporting limit
RPD	Relative Percent Difference
**	Samples not received at proper temperature of 6°C or below.
***	Insufficient time to reach temperature.
-	Chloride by SM4500Cl-B does not require samples be received at or below 6°C Samples reported on an as received basis (wet) unless otherwise noted on report

Cardinal Laboratories

*=Accredited Analyte

PLEASE NOTE: Liability and Damages. Cardinal's liability and client's exclusive remedy for any claim arising, whether based in contract or tort, shall be limited to the amount paid by client for analyses. All claims, including those for negligence or any other cause whatsoever shall be deemed waived unless made in writing and received by Cardinal within thirty (30) days after completion of the applicable service. In no event shall Cardinal be liable for incidental or consequential damage including, without limitation, business interruptions, loss of use, or loss of profits incurred by client, its subsidiaries, affiliates or successors arising out of or related to the performance of the services hereunder by Cardinal, regardless of whether such claim is based upon any of the above stated reasons or otherwise. Results relate only to the samples identified above. This report shall not be reproduced except in full with written approval of Cardinal Laboratories.

A handwritten signature in cursive script, appearing to read "Celey D. Keene".

Celey D. Keene, Lab Director/Quality Manager



ORDINAL LABORATORIES

101 East Marland, Hobbs, NM 88240 2111 Beechwood, Abilene, TX 79603
(505) 393-2326 FAX (505) 393-2476 (325) 673-7001 FAX (325) 673-7020

CHAIN-OF-CUSTODY AND ANALYSIS REQUEST

[illegible]



PHONE (575) 393-2326 ° 101 E. MARLAND ° HOBBS, NM 88240

October 22, 2021

KYLE NORMAN

TASMAN GEOSCIENCES

6899 PECOS ST. UNIT C

DENVER, CO 80221

RE: DCP - 10200 LINE

Enclosed are the results of analyses for samples received by the laboratory on 10/22/21 14:35.

Cardinal Laboratories is accredited through Texas NELAP under certificate number T104704398-21-14. Accreditation applies to drinking water, non-potable water and solid and chemical materials. All accredited analytes are denoted by an asterisk (*). For a complete list of accredited analytes and matrices visit the TCEQ website at www.tceq.texas.gov/field/qa/lab_accred_certif.html.

Cardinal Laboratories is accredited through the State of Colorado Department of Public Health and Environment for:

Method EPA 552.2	Haloacetic Acids (HAA-5)
Method EPA 524.2	Total Trihalomethanes (TTHM)
Method EPA 524.4	Regulated VOCs (V1, V2, V3)

Accreditation applies to public drinking water matrices.

This report meets NELAP requirements and is made up of a cover page, analytical results, and a copy of the original chain-of-custody. If you have any questions concerning this report, please feel free to contact me.

Sincerely,

A handwritten signature in black ink that reads "Celey D. Keene". The signature is written in a cursive, flowing style.

Celey D. Keene

Lab Director/Quality Manager



PHONE (575) 393-2326 ° 101 E. MARLAND ° HOBBS, NM 88240

Analytical Results For:

TASMAN GEOSCIENCES
 KYLE NORMAN
 6899 PECOS ST. UNIT C
 DENVER CO, 80221
 Fax To:

Received: 10/22/2021
 Reported: 10/22/2021
 Project Name: DCP - 10200 LINE
 Project Number: NAPP2128133962
 Project Location: NONE GIVEN

Sampling Date: 10/22/2021
 Sampling Type: Soil
 Sampling Condition: Cool & Intact
 Sample Received By: Tamara Oldaker

Sample ID: 5 PT. COMP BOTTOM - 18 @ 25' (H212986-01)

BTEX 8021B		mg/kg		Analyzed By: MS					
Analyte	Result	Reporting Limit	Analyzed	Method Blank	BS	% Recovery	True Value QC	RPD	Qualifier
Benzene*	<0.050	0.050	10/22/2021	ND	2.13	106	2.00	0.604	
Toluene*	<0.050	0.050	10/22/2021	ND	2.08	104	2.00	0.517	
Ethylbenzene*	<0.050	0.050	10/22/2021	ND	2.03	102	2.00	0.830	
Total Xylenes*	<0.150	0.150	10/22/2021	ND	6.18	103	6.00	0.588	
Total BTEX	<0.300	0.300	10/22/2021	ND					

Surrogate: 4-Bromofluorobenzene (PID) 100 % 69.9-140

Chloride, SM4500Cl-B		mg/kg		Analyzed By: GM						
Analyte	Result	Reporting Limit	Analyzed	Method Blank	BS	% Recovery	True Value QC	RPD	Qualifier	
Chloride	48.0	16.0	10/22/2021	ND	400	100	400	0.00		

TPH 8015M		mg/kg		Analyzed By: MS					
Analyte	Result	Reporting Limit	Analyzed	Method Blank	BS	% Recovery	True Value QC	RPD	Qualifier
GRO C6-C10*	<10.0	10.0	10/22/2021	ND	233	116	200	0.553	
DRO >C10-C28*	<10.0	10.0	10/22/2021	ND	254	127	200	6.01	
EXT DRO >C28-C36	<10.0	10.0	10/22/2021	ND					

Surrogate: 1-Chlorooctane 79.9 % 44.3-133

Surrogate: 1-Chlorooctadecane 75.9 % 38.9-142

Cardinal Laboratories

*=Accredited Analyte

PLEASE NOTE: Liability and Damages. Cardinal's liability and client's exclusive remedy for any claim arising, whether based in contract or tort, shall be limited to the amount paid by client for analyses. All claims, including those for negligence and any other cause whatsoever shall be deemed waived unless made in writing and received by Cardinal within thirty (30) days after completion of the applicable service. In no event shall Cardinal be liable for incidental or consequential damages, including, without limitation, business interruptions, loss of use, or loss of profits incurred by client, its subsidiaries, affiliates or successors arising out of or related to the performance of the services hereunder by Cardinal, regardless of whether such claim is based upon any of the above stated reasons or otherwise. Results relate only to the samples identified above. This report shall not be reproduced except in full with written approval of Cardinal Laboratories.

Celey D. Keene, Lab Director/Quality Manager



PHONE (575) 393-2326 ° 101 E. MARLAND ° HOBBS, NM 88240

Analytical Results For:

TASMAN GEOSCIENCES
 KYLE NORMAN
 6899 PECOS ST. UNIT C
 DENVER CO, 80221
 Fax To:

Received: 10/22/2021
 Reported: 10/22/2021
 Project Name: DCP - 10200 LINE
 Project Number: NAPP2128133962
 Project Location: NONE GIVEN

Sampling Date: 10/22/2021
 Sampling Type: Soil
 Sampling Condition: Cool & Intact
 Sample Received By: Tamara Oldaker

Sample ID: 5 PT. COMP WALL - 16 @ 20' - 25' (H212986-02)

BTEx 8021B		mg/kg		Analyzed By: MS					
Analyte	Result	Reporting Limit	Analyzed	Method Blank	BS	% Recovery	True Value QC	RPD	Qualifier
Benzene*	<0.050	0.050	10/22/2021	ND	2.13	106	2.00	0.604	
Toluene*	0.062	0.050	10/22/2021	ND	2.08	104	2.00	0.517	GC-NC1
Ethylbenzene*	<0.050	0.050	10/22/2021	ND	2.03	102	2.00	0.830	
Total Xylenes*	0.166	0.150	10/22/2021	ND	6.18	103	6.00	0.588	
Total BTEx	<0.300	0.300	10/22/2021	ND					

Surrogate: 4-Bromofluorobenzene (PID) 101 % 69.9-140

Chloride, SM4500CI-B		mg/kg		Analyzed By: GM						
Analyte	Result	Reporting Limit	Analyzed	Method Blank	BS	% Recovery	True Value QC	RPD	Qualifier	
Chloride	160	16.0	10/22/2021	ND	400	100	400	0.00		

TPH 8015M		mg/kg		Analyzed By: MS					
Analyte	Result	Reporting Limit	Analyzed	Method Blank	BS	% Recovery	True Value QC	RPD	Qualifier
GRO C6-C10*	<10.0	10.0	10/22/2021	ND	233	116	200	0.553	
DRO >C10-C28*	<10.0	10.0	10/22/2021	ND	254	127	200	6.01	
EXT DRO >C28-C36	<10.0	10.0	10/22/2021	ND					

Surrogate: 1-Chlorooctane 89.7 % 44.3-133

Surrogate: 1-Chlorooctadecane 92.2 % 38.9-142

Cardinal Laboratories

*=Accredited Analyte

PLEASE NOTE: Liability and Damages. Cardinal's liability and client's exclusive remedy for any claim arising, whether based in contract or tort, shall be limited to the amount paid by client for analyses. All claims, including those for negligence and any other cause whatsoever shall be deemed waived unless made in writing and received by Cardinal within thirty (30) days after completion of the applicable service. In no event shall Cardinal be liable for incidental or consequential damages, including, without limitation, business interruptions, loss of use, or loss of profits incurred by client, its subsidiaries, affiliates or successors arising out of or related to the performance of the services hereunder by Cardinal, regardless of whether such claim is based upon any of the above stated reasons or otherwise. Results relate only to the samples identified above. This report shall not be reproduced except in full with written approval of Cardinal Laboratories.

Celey D. Keene, Lab Director/Quality Manager

PHONE (575) 393-2326 ° 101 E. MARLAND ° HOBBS, NM 88240

Notes and Definitions

GC-NC1	8260 confirmation analysis was performed; initial GC results were not supported by GC/MS analysis and are biased high with interfering compounds.
ND	Analyte NOT DETECTED at or above the reporting limit
RPD	Relative Percent Difference
**	Samples not received at proper temperature of 6°C or below.
***	Insufficient time to reach temperature.
-	Chloride by SM4500Cl-B does not require samples be received at or below 6°C Samples reported on an as received basis (wet) unless otherwise noted on report

Cardinal Laboratories

*=Accredited Analyte

PLEASE NOTE: Liability and Damages. Cardinal's liability and client's exclusive remedy for any claim arising, whether based in contract or tort, shall be limited to the amount paid by client for analyses. All claims, including those for negligence and any other cause whatsoever shall be deemed waived unless made in writing and received by Cardinal within thirty (30) days after completion of the applicable service. In no event shall Cardinal be liable for incidental or consequential damages, including, without limitation, business interruptions, loss of use, or loss of profits incurred by client, its subsidiaries, affiliates or successors arising out of or related to the performance of the services hereunder by Cardinal, regardless of whether such claim is based upon any of the above stated reasons or otherwise. Results relate only to the samples identified above. This report shall not be reproduced except in full with written approval of Cardinal Laboratories.

A handwritten signature in black ink, appearing to read "Celey D. Keene".

Celey D. Keene, Lab Director/Quality Manager



ORDINAL LABORATORIES

101 East Marland, Hobbs, NM 88240 2111 Beechwood, Abilene, TX 79603
(505) 393-2326 FAX (505) 393-2476 (325) 673-7001 FAX (325) 673-7020

CHAIN-OF-CUSTODY AND ANALYSIS REQUEST

Company Name: Tasman Geosciences, LLC Project Manager: Kyle Norman Address: 2620 W Marland Blvd City: Hobbs Phone #: 575-318-5017 Fax #: Project #: nAPP2128133962 Project Owner: DCP Midstream Project Name: DCP Project Location: 10200 Line (10-7-21) Sample Name: Becky Griffin FOR LAB USE ONLY										BILL TO										ANALYSIS REQUEST																			
Lab I.D. Sample I.D.										P.O. #: Company: Tasman Geo Attn: Kyle Norman Address: 2620 W. Marland City: Hobbs State: NM Zip: 88240 Phone #: 575-318-5017 Fax #:																													
5 Pt Comp. Bottom - 18 @ 25' 5 Pt Comp. Wall - 16 @ 20' -25'										(G)RAB OR (C)OMP. # CONTAINERS GROUNDWATER WASTEWATER SOIL OIL SLUDGE OTHER : ACID/BASE: ICE / COOL OTHER :										DATE TIME										Chlorides TPH 8015 M BTEX Texas TPH CompleteCations/Anions TDS HOLD RUSH									
										MATRIX PRESERV SAMPLING																													
PLEASE NOTE: Liability and Damages. Customer's liability and client's exclusive remedy for any claim arising whether based in contract or tort, shall be limited to the amount paid by the client for the analyses. All claims, including those for negligence and any other cause whatsoever shall be deemed waived unless made in writing and received by Customer within 30 days after completion of the applicable service. In no event shall Customer be liable for incidental or consequential damages, including without limitation, business interruption, loss of data or loss of profits incurred by client, its subsidiaries, affiliates or successors arising out of or related to the performance of services hereunder by Customer, regardless of whether such claim is based upon any of the above stated reasons or otherwise.										Date: 10-22-21 Time: 1435 Date: Time:										Received By: Received By:										Phone Result: <input type="checkbox"/> Yes <input checked="" type="checkbox"/> No Add'l Phone #: Fax Result: <input type="checkbox"/> Yes <input checked="" type="checkbox"/> No Add'l Fax #: REMARKS: email results to: knorman@tasman-geo.com, bgriffin@tasman-geo.com, jwatts@tasman-geo.com, SWWeathers@dcpcmidstream.com									
Relinquished By: Relinquished By:										Sample Condition Cool <input checked="" type="checkbox"/> Intact <input checked="" type="checkbox"/> Yes <input checked="" type="checkbox"/> No <input type="checkbox"/> Yes <input checked="" type="checkbox"/> No <input type="checkbox"/> Checked By: (Initials)																													



PHONE (575) 393-2326 ° 101 E. MARLAND ° HOBBS, NM 88240

October 28, 2021

KYLE NORMAN

TASMAN GEOSCIENCES

6899 PECOS ST. UNIT C

DENVER, CO 80221

RE: DCP - 10200 LINE

Enclosed are the results of analyses for samples received by the laboratory on 10/26/21 9:20.

Cardinal Laboratories is accredited through Texas NELAP under certificate number T104704398-21-14. Accreditation applies to drinking water, non-potable water and solid and chemical materials. All accredited analytes are denoted by an asterisk (*). For a complete list of accredited analytes and matrices visit the TCEQ website at www.tceq.texas.gov/field/qa/lab_accred_certif.html.

Cardinal Laboratories is accredited through the State of Colorado Department of Public Health and Environment for:

Method EPA 552.2	Haloacetic Acids (HAA-5)
Method EPA 524.2	Total Trihalomethanes (TTHM)
Method EPA 524.4	Regulated VOCs (V1, V2, V3)

Accreditation applies to public drinking water matrices.

This report meets NELAP requirements and is made up of a cover page, analytical results, and a copy of the original chain-of-custody. If you have any questions concerning this report, please feel free to contact me.

Sincerely,

A handwritten signature in black ink that reads "Celey D. Keene". The signature is written in a cursive style with a large, stylized 'C' at the beginning.

Celey D. Keene

Lab Director/Quality Manager



PHONE (575) 393-2326 ° 101 E. MARLAND ° HOBBS, NM 88240

Analytical Results For:

TASMAN GEOSCIENCES
 KYLE NORMAN
 6899 PECOS ST. UNIT C
 DENVER CO, 80221
 Fax To:

Received:	10/26/2021	Sampling Date:	10/25/2021
Reported:	10/28/2021	Sampling Type:	Soil
Project Name:	DCP - 10200 LINE	Sampling Condition:	Cool & Intact
Project Number:	NAPP2128133962 (10-7-21)	Sample Received By:	Jodi Henson
Project Location:	NONE GIVEN		

Sample ID: MW - 1 @ 35' (H213004-01)

BTX 8021B		mg/kg		Analyzed By: MS					
Analyte	Result	Reporting Limit	Analyzed	Method Blank	BS	% Recovery	True Value QC	RPD	Qualifier
Benzene*	<0.050	0.050	10/26/2021	ND	1.98	99.1	2.00	9.01	
Toluene*	<0.050	0.050	10/26/2021	ND	1.89	94.7	2.00	8.26	
Ethylbenzene*	<0.050	0.050	10/26/2021	ND	1.90	94.9	2.00	8.39	
Total Xylenes*	<0.150	0.150	10/26/2021	ND	5.81	96.9	6.00	7.11	
Total BTX	<0.300	0.300	10/26/2021	ND					

Surrogate: 4-Bromofluorobenzene (PID) 101 % 69.9-140

Chloride, SM4500Cl-B		mg/kg		Analyzed By: AC					
Analyte	Result	Reporting Limit	Analyzed	Method Blank	BS	% Recovery	True Value QC	RPD	Qualifier
Chloride	336	16.0	10/26/2021	ND	400	100	400	3.92	

TPH 8015M		mg/kg		Analyzed By: MS					
Analyte	Result	Reporting Limit	Analyzed	Method Blank	BS	% Recovery	True Value QC	RPD	Qualifier
GRO C6-C10*	<10.0	10.0	10/28/2021	ND	227	114	200	0.193	
DRO >C10-C28*	<10.0	10.0	10/28/2021	ND	217	108	200	0.933	
EXT DRO >C28-C36	<10.0	10.0	10/28/2021	ND					

Surrogate: 1-Chlorooctane 98.4 % 44.3-133

Surrogate: 1-Chlorooctadecane 95.9 % 38.9-142

Cardinal Laboratories

*=Accredited Analyte

PLEASE NOTE: Liability and Damages. Cardinal's liability and client's exclusive remedy for any claim arising, whether based in contract or tort, shall be limited to the amount paid by client for analyses. All claims, including those for negligence and any other cause whatsoever shall be deemed waived unless made in writing and received by Cardinal within thirty (30) days after completion of the applicable service. In no event shall Cardinal be liable for incidental or consequential damages, including, without limitation, business interruptions, loss of use, or loss of profits incurred by client, its subsidiaries, affiliates or successors arising out of or related to the performance of the services hereunder by Cardinal, regardless of whether such claim is based upon any of the above stated reasons or otherwise. Results relate only to the samples identified above. This report shall not be reproduced except in full with written approval of Cardinal Laboratories.

Celey D. Keene, Lab Director/Quality Manager



PHONE (575) 393-2326 ° 101 E. MARLAND ° HOBBS, NM 88240

Analytical Results For:

TASMAN GEOSCIENCES
 KYLE NORMAN
 6899 PECOS ST. UNIT C
 DENVER CO, 80221
 Fax To:

Received:	10/26/2021	Sampling Date:	10/25/2021
Reported:	10/28/2021	Sampling Type:	Soil
Project Name:	DCP - 10200 LINE	Sampling Condition:	Cool & Intact
Project Number:	NAPP2128133962 (10-7-21)	Sample Received By:	Jodi Henson
Project Location:	NONE GIVEN		

Sample ID: MW - 2 @ 35' (H213004-02)

BTX 8021B		mg/kg		Analyzed By: MS					
Analyte	Result	Reporting Limit	Analyzed	Method Blank	BS	% Recovery	True Value QC	RPD	Qualifier
Benzene*	<0.050	0.050	10/27/2021	ND	2.06	103	2.00	3.63	
Toluene*	<0.050	0.050	10/27/2021	ND	1.96	98.1	2.00	3.49	
Ethylbenzene*	<0.050	0.050	10/27/2021	ND	1.96	97.8	2.00	3.95	
Total Xylenes*	<0.150	0.150	10/27/2021	ND	5.95	99.1	6.00	3.60	
Total BTX	<0.300	0.300	10/27/2021	ND					

Surrogate: 4-Bromofluorobenzene (PID) 102 % 69.9-140

Chloride, SM4500CI-B		mg/kg		Analyzed By: AC						
Analyte	Result	Reporting Limit	Analyzed	Method Blank	BS	% Recovery	True Value QC	RPD	Qualifier	
Chloride	640	16.0	10/26/2021	ND	400	100	400	3.92		

TPH 8015M		mg/kg		Analyzed By: MS					
Analyte	Result	Reporting Limit	Analyzed	Method Blank	BS	% Recovery	True Value QC	RPD	Qualifier
GRO C6-C10*	<10.0	10.0	10/27/2021	ND	227	114	200	0.193	
DRO >C10-C28*	<10.0	10.0	10/27/2021	ND	217	108	200	0.933	
EXT DRO >C28-C36	<10.0	10.0	10/27/2021	ND					

Surrogate: 1-Chlorooctane 92.7 % 44.3-133

Surrogate: 1-Chlorooctadecane 91.2 % 38.9-142

Cardinal Laboratories

*=Accredited Analyte

PLEASE NOTE: Liability and Damages. Cardinal's liability and client's exclusive remedy for any claim arising, whether based in contract or tort, shall be limited to the amount paid by client for analyses. All claims, including those for negligence and any other cause whatsoever shall be deemed waived unless made in writing and received by Cardinal within thirty (30) days after completion of the applicable service. In no event shall Cardinal be liable for incidental or consequential damages, including, without limitation, business interruptions, loss of use, or loss of profits incurred by client, its subsidiaries, affiliates or successors arising out of or related to the performance of the services hereunder by Cardinal, regardless of whether such claim is based upon any of the above stated reasons or otherwise. Results relate only to the samples identified above. This report shall not be reproduced except in full with written approval of Cardinal Laboratories.

Celey D. Keene, Lab Director/Quality Manager



PHONE (575) 393-2326 ° 101 E. MARLAND ° HOBBS, NM 88240

Analytical Results For:

TASMAN GEOSCIENCES
 KYLE NORMAN
 6899 PECOS ST. UNIT C
 DENVER CO, 80221
 Fax To:

Received:	10/26/2021	Sampling Date:	10/25/2021
Reported:	10/28/2021	Sampling Type:	Soil
Project Name:	DCP - 10200 LINE	Sampling Condition:	Cool & Intact
Project Number:	NAPP2128133962 (10-7-21)	Sample Received By:	Jodi Henson
Project Location:	NONE GIVEN		

Sample ID: MW - 3 @ 35' (H213004-03)

BTX 8021B		mg/kg		Analyzed By: MS						
Analyte	Result	Reporting Limit	Analyzed	Method Blank	BS	% Recovery	True Value QC	RPD	Qualifier	
Benzene*	<0.050	0.050	10/27/2021	ND	2.01	101	2.00	6.17		
Toluene*	<0.050	0.050	10/27/2021	ND	1.92	96.0	2.00	6.21		
Ethylbenzene*	<0.050	0.050	10/27/2021	ND	1.92	96.2	2.00	6.32		
Total Xylenes*	<0.150	0.150	10/27/2021	ND	5.89	98.1	6.00	6.16		
Total BTX	<0.300	0.300	10/27/2021	ND						

Surrogate: 4-Bromofluorobenzene (PID) 101 % 69.9-140

Chloride, SM4500CI-B		mg/kg		Analyzed By: AC						
Analyte	Result	Reporting Limit	Analyzed	Method Blank	BS	% Recovery	True Value QC	RPD	Qualifier	
Chloride	128	16.0	10/26/2021	ND	400	100	400	3.92		

TPH 8015M		mg/kg		Analyzed By: MS					
Analyte	Result	Reporting Limit	Analyzed	Method Blank	BS	% Recovery	True Value QC	RPD	Qualifier
GRO C6-C10*	<10.0	10.0	10/27/2021	ND	227	114	200	0.193	
DRO >C10-C28*	<10.0	10.0	10/27/2021	ND	217	108	200	0.933	
EXT DRO >C28-C36	<10.0	10.0	10/27/2021	ND					

Surrogate: 1-Chlorooctane 96.4 % 44.3-133

Surrogate: 1-Chlorooctadecane 95.0 % 38.9-142

Cardinal Laboratories

*=Accredited Analyte

PLEASE NOTE: Liability and Damages. Cardinal's liability and client's exclusive remedy for any claim arising, whether based in contract or tort, shall be limited to the amount paid by client for analyses. All claims, including those for negligence and any other cause whatsoever shall be deemed waived unless made in writing and received by Cardinal within thirty (30) days after completion of the applicable service. In no event shall Cardinal be liable for incidental or consequential damages, including, without limitation, business interruptions, loss of use, or loss of profits incurred by client, its subsidiaries, affiliates or successors arising out of or related to the performance of the services hereunder by Cardinal, regardless of whether such claim is based upon any of the above stated reasons or otherwise. Results relate only to the samples identified above. This report shall not be reproduced except in full with written approval of Cardinal Laboratories.

Celey D. Keene, Lab Director/Quality Manager



PHONE (575) 393-2326 ° 101 E. MARLAND ° HOBBS, NM 88240

Analytical Results For:

TASMAN GEOSCIENCES
 KYLE NORMAN
 6899 PECOS ST. UNIT C
 DENVER CO, 80221
 Fax To:

Received:	10/26/2021	Sampling Date:	10/25/2021
Reported:	10/28/2021	Sampling Type:	Soil
Project Name:	DCP - 10200 LINE	Sampling Condition:	Cool & Intact
Project Number:	NAPP2128133962 (10-7-21)	Sample Received By:	Jodi Henson
Project Location:	NONE GIVEN		

Sample ID: MW - 4 @ 35' (H213004-04)

BTX 8021B		mg/kg		Analyzed By: MS						
Analyte	Result	Reporting Limit	Analyzed	Method Blank	BS	% Recovery	True Value QC	RPD	Qualifier	
Benzene*	<0.050	0.050	10/27/2021	ND	2.01	101	2.00	6.17		
Toluene*	<0.050	0.050	10/27/2021	ND	1.92	96.0	2.00	6.21		
Ethylbenzene*	<0.050	0.050	10/27/2021	ND	1.92	96.2	2.00	6.32		
Total Xylenes*	<0.150	0.150	10/27/2021	ND	5.89	98.1	6.00	6.16		
Total BTX	<0.300	0.300	10/27/2021	ND						

Surrogate: 4-Bromofluorobenzene (PID) 102 % 69.9-140

Chloride, SM4500CI-B		mg/kg		Analyzed By: AC						
Analyte	Result	Reporting Limit	Analyzed	Method Blank	BS	% Recovery	True Value QC	RPD	Qualifier	
Chloride	320	16.0	10/26/2021	ND	400	100	400	3.92		

TPH 8015M		mg/kg		Analyzed By: MS					
Analyte	Result	Reporting Limit	Analyzed	Method Blank	BS	% Recovery	True Value QC	RPD	Qualifier
GRO C6-C10*	<10.0	10.0	10/27/2021	ND	227	114	200	0.193	
DRO >C10-C28*	<10.0	10.0	10/27/2021	ND	217	108	200	0.933	
EXT DRO >C28-C36	<10.0	10.0	10/27/2021	ND					

Surrogate: 1-Chlorooctane 96.8 % 44.3-133

Surrogate: 1-Chlorooctadecane 95.4 % 38.9-142

Cardinal Laboratories

*=Accredited Analyte

PLEASE NOTE: Liability and Damages. Cardinal's liability and client's exclusive remedy for any claim arising, whether based in contract or tort, shall be limited to the amount paid by client for analyses. All claims, including those for negligence and any other cause whatsoever shall be deemed waived unless made in writing and received by Cardinal within thirty (30) days after completion of the applicable service. In no event shall Cardinal be liable for incidental or consequential damages, including, without limitation, business interruptions, loss of use, or loss of profits incurred by client, its subsidiaries, affiliates or successors arising out of or related to the performance of the services hereunder by Cardinal, regardless of whether such claim is based upon any of the above stated reasons or otherwise. Results relate only to the samples identified above. This report shall not be reproduced except in full with written approval of Cardinal Laboratories.

Celey D. Keene, Lab Director/Quality Manager

PHONE (575) 393-2326 ° 101 E. MARLAND ° HOBBS, NM 88240

Notes and Definitions

S-04	The surrogate recovery for this sample is outside of established control limits due to a sample matrix effect.
QR-03	The RPD value for the sample duplicate or MS/MSD was outside of QC acceptance limits due to matrix interference. QC batch accepted based on LCS and/or LCSD recovery and/or RPD values.
QM-07	The spike recovery was outside acceptance limits for the MS and/or MSD. The batch was accepted based on acceptable LCS recovery.
ND	Analyte NOT DETECTED at or above the reporting limit
RPD	Relative Percent Difference
**	Samples not received at proper temperature of 6°C or below.
***	Insufficient time to reach temperature.
-	Chloride by SM4500Cl-B does not require samples be received at or below 6°C Samples reported on an as received basis (wet) unless otherwise noted on report

Cardinal Laboratories

*=Accredited Analyte

PLEASE NOTE: Liability and Damages. Cardinal's liability and client's exclusive remedy for any claim arising, whether based in contract or tort, shall be limited to the amount paid by client for analyses. All claims, including those for negligence and any other cause whatsoever shall be deemed waived unless made in writing and received by Cardinal within thirty (30) days after completion of the applicable service. In no event shall Cardinal be liable for incidental or consequential damages, including, without limitation, business interruptions, loss of use, or loss of profits incurred by client, its subsidiaries, affiliates or successors arising out of or related to the performance of the services hereunder by Cardinal, regardless of whether such claim is based upon any of the above stated reasons or otherwise. Results relate only to the samples identified above. This report shall not be reproduced except in full with written approval of Cardinal Laboratories.

A handwritten signature in black ink, appearing to read "Celey D. Keene", is written over a horizontal line.

Celey D. Keene, Lab Director/Quality Manager



ARDINAL LABORATORIES

101 East Marland, Hobbs, NM 88240 2111 Beechwood, Abilene, TX 79603
 (505) 393-2326 FAX (505) 393-2476 (325) 673-7001 FAX (325) 673-7020

CHAIN-OF-CUSTODY AND ANALYSIS REQUEST

Company Name: Tasman Geosciences Project Manager: Kyle Norman Address: 2620 W. Marland Blvd. City: Hobbs Phone #: 575-318-5017 State: NM Zip: 88240 Project #: NAPP2128133962 Project Owner: DCP Midstream Project Name: 10200 Line (10-7-21) Project Location: Sampler Name: Kyle Norman FOR LAB USE ONLY		P.O. #: Company: Tasman Geo Attn: Kyle Norman Address: 2620 W. Marland City: Hobbs State: NM Zip: 88240 Phone #: 575-318-5017 Fax #:	
BILL TO		ANALYSIS REQUEST	
Lab I.D. Sample I.D.		Chlorides TPH 8015 M BTEX Texas TPH Complete Cations/Anions TDS HOLD RUSH	
Relinquished By: Kyle Norman Relinquished Date: 10/26/21 Relinquished Time: 7:20 Received By: [Signature] Received Date: 10-26-21 Received Time: 09:20 Delivered By: [Signature] Delivered Date: 10-26-21 Delivered Time: 09:20 Sampler - UPS - Bus - Other: [Signature]		Sample Condition: <input checked="" type="checkbox"/> Intact <input type="checkbox"/> Cool <input type="checkbox"/> Yes <input type="checkbox"/> No CHECKED BY: [Signature] REMARKS: email results: knorman@tasman-geo.com; bgriffin@tasman-geo.com, jwatts@tasman-geo.com; SWWeathers@dcpmidstream.com	

Appendix C

Photo Documentation

DCP Midstream
10200 Line (10.7.21)
nAPP2128133962



DCP Midstream
10200 Line (10.7.21)
nAPP2128133962



DCP Midstream
10200 Line (10.7.21)
nAPP2128133962



DCP Midstream
10200 Line (10.7.21)
nAPP2128133962



DCP Midstream
10200 Line (10.7.21)
nAPP2128133962



DCP Midstream
10200 Line (10.7.21)
nAPP2128133962



DCP Midstream
10200 Line (10.7.21)
nAPP2128133962



DCP Midstream
10200 Line (10.7.21)
nAPP2128133962



DCP Midstream
10200 Line (10.7.21)
nAPP2128133962



Appendix D
Monitor Well
Boring Logs



Monitor Well Borehole Logging Form

Boring/Well ID #: MW-1		SITE NAME: 10200 Line Leak nAPP2128133962		CLIENT NAME: DCP Operating Company LP		
Date Started: 10/25/2021		Location: UL "I", Sec. 18, T24S, R27E				
Date Completed: 10/25/2021		TOC Elevation:		DTW: _____		
Type of Drill: Auger		Staff Scientist:				
Bit Size: 6"		Project Manager: Kyle Norman				
Drilling Company: HCI Drilling						
Depth (feet)	Sample Type	Field CL-	PID (ppm)	Laboratory Sample	USCS	Description
Surface		0.01	0.0	—		Tan Sand
5	Split Spoon	0.02	0.6	—		Gypsum / w Red Clay
10	Split Spoon	0.05	0.4	—		Tan Sand
15	Split Spoon	0.09	0.7	—		Gypsum Grey Clay / tan Sand
20	Split Spoon	0.09	0.1	—		Red & Grey Clay w Tan Sand
25	Split Spoon		0.0	—		↓ ↓ ↓
30			0.0	—		Red Sandy Clay
35		0.15	0.0	—		Reddish Brown Clay Gypsum
40						
45						
50						
55						
60						
65						
70						
75						
80						
85						
90						
95						
100						



Monitor Well Borehole Logging Form

Boring/Well ID #: MW-2		SITE NAME: 10200 Line Leak nAPP2128133962		CLIENT NAME: DCP Operating Company LP			
Date Started: 10/29/2021		Location: UL "I", Sec. 18, T24S, R27E					
Date Completed: 10/25/2021		TOC Elevation:		DTW: _____			
Type of Drill: Auger		Staff Scientist:					
Bit Size: 6"		Project Manager: Kyle Norman					
Drilling Company: HCI Drilling							
Depth (feet)	Sample Type	Field CL-	PID (ppm)	Laboratory Sample	USCS	Description	
Surface	Split Spoon	0.52	0.0	—		Tan Sand	
5		0.02	0.3	—		Gypsum w Red Clay	
10		0.09	0.1	—		Gypsum w Red Clay	
15		0.09	0.0	—		↓ ↓ ↓	
20		0.09	0.2	—		↓ ↓ ↓	
25		0.12	0.0	—		Red Clay w Gypsum	
30		0.12	0.1	—		Red Clay/Brown Sand w Gypsum	
35		0.1	0.0	—		↓ ↓ ↓	
40							
45							
50							
55							
60							
65							
70							
75							
80							
85							
90							
95							
100							



Monitor Well Borehole Logging Form

Boring/Well ID #: MW-3		SITE NAME: 10200 Line Leak nAPP2128133962		CLIENT NAME: DCP Operating Company LP		
Date Started: 10/25/2021		Location: UL "I", Sec. 18, T24S, R27E				
Date Completed: 10/25/2021		TOC Elevation:		DTW: _____		
Type of Drill: Auger		Staff Scientist:				
Bit Size: 6"		Project Manager: Kyle Norman				
Drilling Company: HCI Drilling						
Depth (feet)	Sample Type	Field CL-	PID (ppm)	Laboratory Sample	USCS	Description
Surface		0.02	0.3	—		
5	Split Spoon	0.02	0.1	—		Gypsum w Red Clay
10	Air Rotary	0.02	0.1	—		Gypsum
15		0.02	0.4	—		
20		0.02	0.0	—		
25		0.02	0.1	—		
30		0.02	0.4	—		
35		0.02	0.1	—		
40						
45						
50						
55						
60						
65						
70						
75						
80						
85						
90						
95						
100						



Monitor Well Borehole Logging Form

Boring/Well ID #: MW-4		SITE NAME: 10200 Line Leak nAPP2128133962		CLIENT NAME: DCP Operating Company LP			
Date Started: 10/25/21		Location: UL "I", Sec. 18, T24S, R27E					
Date Completed: 10/25/21		TOC Elevation:		DTW: _____			
Type of Drill: Auger		Staff Scientist:					
Bit Size: 6"		Project Manager: <i>Kyle Norman</i>					
Drilling Company: HCI Drilling							
Depth (feet)	Sample Type	Field CL-	PID (ppm)	Laboratory Sample	USCS	Description	
Surface		0.02	1.1	—		Tan Sand	
5	Split Spoon	0.02	1.4	—		Gypsum w/ Red Clay	
10	Air Rotary	0.02	0.8	—		Gypsum	
15		0.02	1.3	—			
20		0.09	1.4	—			
25	Split Spoon	0.09	1.3	—		Reddish Brown Sand (Clay) w/ Gypsum	
30		0.07	0.2	—			
35		0.09	0.1	—			
40							
45							
50							
55							
60							
65							
70							
75							
80							
85							
90							
95							
100							

Appendix E
Release Notification Site Assessment/Characterization (FORM
C-141)

District I
1625 N. French Dr., Hobbs, NM 88240
District II
811 S. First St., Artesia, NM 88210
District III
1000 Rio Brazos Road, Aztec, NM 87410
District IV
1220 S. St. Francis Dr., Santa Fe, NM 87505

State of New Mexico
Energy Minerals and Natural
Resources Department

Oil Conservation Division
1220 South St. Francis Dr.
Santa Fe, NM 87505

Form C-141
Revised August 24, 2018
Submit to appropriate OCD District office

Incident ID	NAPP2128133962
District RP	
Facility ID	
Application ID	

Release Notification

Responsible Party

Responsible Party DCP Midstream, LP	OGRID 36785
Contact Name Stephen W. Weathers	Contact Telephone 303-605-1718
Contact email swweathers@dcpmidstream.com	Incident # (assigned by OCD)
Contact mailing address 370 17th Street, Suite 2500, Denver, CO	80202

Location of Release Source

Latitude 32.215871 Longitude -104.222542
(NAD 83 in decimal degrees to 5 decimal places)

Site Name 10200 Line	Site Type 12" Steel Pipeline
Date Release Discovered	API# (if applicable)

Unit Letter	Section	Township	Range	County
I	18	24S	27E	Eddy

Surface Owner: ☐ State ☐ Federal ☐ Tribal ☒ Private (Name: Ogden Farms & Cattle Co)

Nature and Volume of Release

Material(s) Released (Select all that apply and attach calculations or specific justification for the volumes provided below)

<input type="checkbox"/> Crude Oil	Volume Released (bbls)	Volume Recovered (bbls)
<input type="checkbox"/> Produced Water	Volume Released (bbls)	Volume Recovered (bbls)
	Is the concentration of dissolved chloride in the produced water >10,000 mg/l?	<input type="checkbox"/> Yes <input type="checkbox"/> No
<input checked="" type="checkbox"/> Condensate	Volume Released (bbls) 20 bbls	Volume Recovered (bbls) 0
<input checked="" type="checkbox"/> Natural Gas	Volume Released (Mcf) 229	Volume Recovered (Mcf) 0
<input type="checkbox"/> Other (describe)	Volume/Weight Released (provide units)	Volume/Weight Recovered (provide units)

Cause of Release Natural gas condensate was discovered on Old Cavern Highway (748) and subsequently reported to DCP. Upon notification of the release on October 7, 2021, the District Manager for New Mexico Oil Conservation Division (NMOCD) was immediately contacted via phone within 1 hour of the discovery. Based on the location of the release, a leak from 10200 pipeline was the suspected source and therefore isolated and shutdown.

Incident ID	NAPP2128133962
District RP	
Facility ID	
Application ID	

Was this a major release as defined by 19.15.29.7(A) NMAC? <input type="checkbox"/> Yes <input type="checkbox"/> No	If YES, for what reason(s) does the responsible party consider this a major release?
If YES, was immediate notice given to the OCD? By whom? To whom? When and by what means (phone, email, etc)?	

Initial Response

The responsible party must undertake the following actions immediately unless they could create a safety hazard that would result in injury

<input checked="" type="checkbox"/> The source of the release has been stopped. <input checked="" type="checkbox"/> The impacted area has been secured to protect human health and the environment. <input checked="" type="checkbox"/> Released materials have been contained via the use of berms or dikes, absorbent pads, or other containment devices. <input checked="" type="checkbox"/> All free liquids and recoverable materials have been removed and managed appropriately.	
If all the actions described above have <u>not</u> been undertaken, explain why:	
Per 19.15.29.8 B. (4) NMAC the responsible party may commence remediation immediately after discovery of a release. If remediation has begun, please attach a narrative of actions to date. If remedial efforts have been successfully completed or if the release occurred within a lined containment area (see 19.15.29.11(A)(5)(a) NMAC), please attach all information needed for closure evaluation.	
I hereby certify that the information given above is true and complete to the best of my knowledge and understand that pursuant to OCD rules and regulations all operators are required to report and/or file certain release notifications and perform corrective actions for releases which may endanger public health or the environment. The acceptance of a C-141 report by the OCD does not relieve the operator of liability should their operations have failed to adequately investigate and remediate contamination that pose a threat to groundwater, surface water, human health or the environment. In addition, OCD acceptance of a C-141 report does not relieve the operator of responsibility for compliance with any other federal, state, or local laws and/or regulations.	
Printed Name: <u>Kyle Norman</u>	Title: <u>Regional Project Manager</u>
Signature: <u>Kyle Norman</u>	Date: <u>12/07/2021</u>
email: <u>knorman@tasman-geo.com</u>	Telephone: <u>575-318-5017</u>
<u>OCD Only</u>	
Received by: <u>Ramona Marcus</u>	Date: <u>12/7/2021</u>

Incident ID	nAPP2128133962
District RP	
Facility ID	
Application ID	

Site Assessment/Characterization

This information must be provided to the appropriate district office no later than 90 days after the release discovery date.

What is the shallowest depth to groundwater beneath the area affected by the release?	<u>~28</u> (ft bgs)
Did this release impact groundwater or surface water?	<input type="checkbox"/> Yes <input checked="" type="checkbox"/> No
Are the lateral extents of the release within 300 feet of a continuously flowing watercourse or any other significant watercourse?	<input type="checkbox"/> Yes <input checked="" type="checkbox"/> No
Are the lateral extents of the release within 200 feet of any lakebed, sinkhole, or playa lake (measured from the ordinary high-water mark)?	<input type="checkbox"/> Yes <input checked="" type="checkbox"/> No
Are the lateral extents of the release within 300 feet of an occupied permanent residence, school, hospital, institution, or church?	<input type="checkbox"/> Yes <input checked="" type="checkbox"/> No
Are the lateral extents of the release within 500 horizontal feet of a spring or a private domestic fresh water well used by less than five households for domestic or stock watering purposes?	<input type="checkbox"/> Yes <input checked="" type="checkbox"/> No
Are the lateral extents of the release within 1000 feet of any other fresh water well or spring?	<input type="checkbox"/> Yes <input checked="" type="checkbox"/> No
Are the lateral extents of the release within incorporated municipal boundaries or within a defined municipal fresh water well field?	<input type="checkbox"/> Yes <input checked="" type="checkbox"/> No
Are the lateral extents of the release within 300 feet of a wetland?	<input type="checkbox"/> Yes <input checked="" type="checkbox"/> No
Are the lateral extents of the release overlying a subsurface mine?	<input type="checkbox"/> Yes <input checked="" type="checkbox"/> No
Are the lateral extents of the release overlying an unstable area such as karst geology?	<input type="checkbox"/> Yes <input checked="" type="checkbox"/> No
Are the lateral extents of the release within a 100-year floodplain?	<input type="checkbox"/> Yes <input checked="" type="checkbox"/> No
Did the release impact areas not on an exploration, development, production, or storage site?	<input type="checkbox"/> Yes <input checked="" type="checkbox"/> No

Attach a comprehensive report (electronic submittals in .pdf format are preferred) demonstrating the lateral and vertical extents of soil contamination associated with the release have been determined. Refer to 19.15.29.11 NMAC for specifics.

Characterization Report Checklist: *Each of the following items must be included in the report.*

- ☒ Scaled site map showing impacted area, surface features, subsurface features, delineation points, and monitoring wells.
- ☒ Field data
- ☒ Data table of soil contaminant concentration data
- ☒ Depth to water determination
- ☒ Determination of water sources and significant watercourses within ½-mile of the lateral extents of the release
- ☒ Boring or excavation logs
- ☒ Photographs including date and GIS information
- ☒ Topographic/Aerial maps
- ☒ Laboratory data including chain of custody

If the site characterization report does not include completed efforts at remediation of the release, the report must include a proposed remediation plan. That plan must include the estimated volume of material to be remediated, the proposed remediation technique, proposed sampling plan and methods, anticipated timelines for beginning and completing the remediation. The closure criteria for a release are contained in Table 1 of 19.15.29.12 NMAC, however, use of the table is modified by site- and release-specific parameters.

State of New Mexico
Oil Conservation Division

Page 4

Incident ID	nAPP2128133962
District RP	
Facility ID	
Application ID	

I hereby certify that the information given above is true and complete to the best of my knowledge and understand that pursuant to OCD rules and regulations all operators are required to report and/or file certain release notifications and perform corrective actions for releases which may endanger public health or the environment. The acceptance of a C-141 report by the OCD does not relieve the operator of liability should their operations have failed to adequately investigate and remediate contamination that pose a threat to groundwater, surface water, human health or the environment. In addition, OCD acceptance of a C-141 report does not relieve the operator of responsibility for compliance with any other federal, state, or local laws and/or regulations.

Printed Name: Kyle Norman Title: Regional Project Manager
Signature: *Kyle Norman* Date: 12/07/2021
email: knorman@tasman-geo.com Telephone: 575-318-5017

OCD Only

Received by: Ramona Marcus Date: 12/07/2021

Appendix F
Closure Form (FORM C-141)

Incident ID	nAPP2128133962
District RP	
Facility ID	
Application ID	

Closure

The responsible party must attach information demonstrating they have complied with all applicable closure requirements and any conditions or directives of the OCD. This demonstration should be in the form of a comprehensive report (electronic submittals in .pdf format are preferred) including a scaled site map, sampling diagrams, relevant field notes, photographs of any excavation prior to backfilling, laboratory data including chain of custody documents of final sampling, and a narrative of the remedial activities. Refer to 19.15.29.12 NMAC.

Closure Report Attachment Checklist: *Each of the following items must be included in the closure report.*

- ☒ A scaled site and sampling diagram as described in 19.15.29.11 NMAC
- ☒ Photographs of the remediated site prior to backfill or photos of the liner integrity if applicable (Note: appropriate OCD District office must be notified 2 days prior to liner inspection)
- ☒ Laboratory analyses of final sampling (Note: appropriate ODC District office must be notified 2 days prior to final sampling)
- ☒ Description of remediation activities

I hereby certify that the information given above is true and complete to the best of my knowledge and understand that pursuant to OCD rules and regulations all operators are required to report and/or file certain release notifications and perform corrective actions for releases which may endanger public health or the environment. The acceptance of a C-141 report by the OCD does not relieve the operator of liability should their operations have failed to adequately investigate and remediate contamination that pose a threat to groundwater, surface water, human health or the environment. In addition, OCD acceptance of a C-141 report does not relieve the operator of responsibility for compliance with any other federal, state, or local laws and/or regulations. The responsible party acknowledges they must substantially restore, reclaim, and re-vegetate the impacted surface area to the conditions that existed prior to the release or their final land use in accordance with 19.15.29.13 NMAC including notification to the OCD when reclamation and re-vegetation are complete.

Printed Name: Kyle Norman Title: Regional Project Manager
Signature: Kyle Norman Date: 12/07/2021
email: knorman@tasman-geo.com Telephone: 575-318-5017

OCD Only

Received by: Ramona Marcus Date: 12/7/2021

Closure approval by the OCD does not relieve the responsible party of liability should their operations have failed to adequately investigate and remediate contamination that poses a threat to groundwater, surface water, human health, or the environment nor does not relieve the responsible party of compliance with any other federal, state, or local laws and/or regulations.

Closure Approved by: Jennifer Nobui Date: 01/19/2022
Printed Name: Jennifer Nobui Title: Environmental Specialist A

District I
1625 N. French Dr., Hobbs, NM 88240
Phone:(575) 393-6161 Fax:(575) 393-0720
District II
811 S. First St., Artesia, NM 88210
Phone:(575) 748-1283 Fax:(575) 748-9720
District III
1000 Rio Brazos Rd., Aztec, NM 87410
Phone:(505) 334-6178 Fax:(505) 334-6170
District IV
1220 S. St Francis Dr., Santa Fe, NM 87505
Phone:(505) 476-3470 Fax:(505) 476-3462

State of New Mexico
Energy, Minerals and Natural Resources
Oil Conservation Division
1220 S. St Francis Dr.
Santa Fe, NM 87505

CONDITIONS

Action 65288

CONDITIONS

Operator: DCP OPERATING COMPANY, LP 370 17th Street, Suite 2500 Denver, CO 80202	OGRID: 36785
	Action Number: 65288
	Action Type: [C-141] Release Corrective Action (C-141)

CONDITIONS

Created By	Condition	Condition Date
jnobui	None	1/19/2022