

District I
1625 N. French Dr., Hobbs, NM 88240
District II
811 S. First St., Artesia, NM 88210
District III
1000 Rio Brazos Road, Aztec, NM 87410
District IV
1220 S. St. Francis Dr., Santa Fe, NM 87505

State of New Mexico
Energy Minerals and Natural
Resources Department
Oil Conservation Division
1220 South St. Francis Dr.
Santa Fe, NM 87505

Form C-141
Revised August 24, 2018
Submit to appropriate OCD District office

Incident ID	NAPP2102858169
District RP	
Facility ID	
Application ID	

Release Notification

Responsible Party

Responsible Party: OXY USA, Inc	OGRID: 16696
Contact Name: Wade Dittrich	Contact Telephone: (575) 390-2828
Contact email: Wade_Dittrich@oxy.com	Incident # (assigned by OCD)
Contact mailing address: P O Box 4294, Houston, TX 77210	

Location of Release Source

Latitude 32.295006 N Longitude -103.792038 W
(NAD 83 in decimal degrees to 5 decimal places)

Site Name: OPLTS Pure Gold B Federal 0010	Site Type: Production Well
Date Release Discovered: 12/14/2020	API# (if applicable) 3001535300

Unit Letter	Section	Township	Range	County
A	20	T23S	R31E	Eddy

Surface Owner: ☐ State ☒ Federal ☐ Tribal ☐ Private (Name: Not Applicable)

Nature and Volume of Release

Material(s) Released (Select all that apply and attach calculations or specific justification for the volumes provided below)

<input checked="" type="checkbox"/> Crude Oil	Volume Released (bbls) est. 10 bbls	Volume Recovered (bbls) est. 6 bbls
<input checked="" type="checkbox"/> Produced Water	Volume Released (bbls) est. 80 bbls	Volume Recovered (bbls) est. 50 bbls
	Is the concentration of dissolved chloride in the produced water >10,000 mg/l?	<input type="checkbox"/> Yes <input type="checkbox"/> No
<input type="checkbox"/> Condensate	Volume Released (bbls)	Volume Recovered (bbls)
<input type="checkbox"/> Natural Gas	Volume Released (Mcf)	Volume Recovered (Mcf)
<input type="checkbox"/> Other (describe)	Volume/Weight Released (provide units)	Volume/Weight Recovered (provide units)

Cause of Release: Packing in a stuffing box failed leading to the release of an estimated 10 bbls of oil and 80 bbls of produced water

Form C-141

State of New Mexico
Oil Conservation Division

Page 2

Incident ID	NAPP2102858169
District RP	
Facility ID	
Application ID	

Was this a major release as defined by 19.15.29.7(A) NMAC? <input checked="" type="checkbox"/> Yes <input type="checkbox"/> No	If YES, for what reason(s) does the responsible party consider this a major release? This is a major release (unauthorized release of 10 bbls of crude oil and 80 bbls of produced water) per the definitions of a Major Release in 19.15.29.7.A. – Major Release because the volume of fluids exceeded 25 bbls total fluids.
If YES, was immediate notice given to the OCD? By whom? To whom? When and by what means (phone, email, etc)? Yes, by James, Dominguez (575) 706-1688 and Wade Dittrich (575) 390-2828 to James Amos: jamos@blm.gov ; blm_nm_cfo_spill@blm.gov ; mike.bratcher@state.nm.us ; Victoria.Venegas@state.nm.us ; Robert.Hamlet@state.nm.us ; Jim.Griswold@state.nm.us	

Initial Response

The responsible party must undertake the following actions immediately unless they could create a safety hazard that would result in injury

<input checked="" type="checkbox"/> The source of the release has been stopped. <input checked="" type="checkbox"/> The impacted area has been secured to protect human health and the environment. <input checked="" type="checkbox"/> Released materials have been contained via the use of berms or dikes, absorbent pads, or other containment devices. <input checked="" type="checkbox"/> All free liquids and recoverable materials have been removed and managed appropriately.	
If all the actions described above have <u>not</u> been undertaken, explain why: Not Applicable	
Per 19.15.29.8 B. (4) NMAC the responsible party may commence remediation immediately after discovery of a release. If remediation has begun, please attach a narrative of actions to date. If remedial efforts have been successfully completed or if the release occurred within a lined containment area (see 19.15.29.11(A)(5)(a) NMAC), please attach all information needed for closure evaluation.	
I hereby certify that the information given above is true and complete to the best of my knowledge and understand that pursuant to OCD rules and regulations all operators are required to report and/or file certain release notifications and perform corrective actions for releases which may endanger public health or the environment. The acceptance of a C-141 report by the OCD does not relieve the operator of liability should their operations have failed to adequately investigate and remediate contamination that pose a threat to groundwater, surface water, human health or the environment. In addition, OCD acceptance of a C-141 report does not relieve the operator of responsibility for compliance with any other federal, state, or local laws and/or regulations.	
Printed Name: <u>Wade Dittrich</u> Signature: <u>[Signature]</u> email: <u>wade_dittrich@oxy.com</u>	Title: <u>Environmental Specialist</u> Date: <u>12-15-20</u> Telephone: <u>575-390-2828</u>
<u>OCD Only</u> Received by: <u>Ramona Marcus</u> Date: <u>1/4/2022</u>	

***** LIQUID SPILLS - VOLUME CALCULATIONS *****

NAPP2102858169

Location of spill:

Oxy Pure Gold B Federal 10

(32.295006,-103.792038)

Date of Spill:

12/14/2020

Site Soil Type:

Kermit-Berino fine sands

Estimated Daily Production Loss:

10

80

BBL Water

Total Area Calculations

Total Surface Area	width		length		wet soil depth	oil (%)
Rectangle Area #1	125.0 ft	X	147.0 ft	X	1.92 in	6%
Rectangle Area #2	ft	X	0.0 ft	X	0.0 in	0%
Rectangle Area #3	ft	X	0.0 ft	X	0.0 in	0%
Rectangle Area #4	ft	X	0.0 ft	X	0.0 in	0%
Rectangle Area #5	ft	X	0.0 ft	X	0.0 in	0%
Rectangle Area #6	ft	X	0.0 ft	X	0.0 in	0%
Rectangle Area #7	ft	X	0.0 ft	X	0.0 in	0%
Rectangle Area #8	ft	X	0.0 ft	X	0.0 in	0%

Porosity 0.16 gal per gal

Saturated Soil Volume Calculations:

		<u>H2O</u>	<u>OIL</u>
Area #1	18,375 sq. ft.	2,764 cu. ft.	176 cu. ft.
Area #2	0 sq. ft.	cu. ft.	cu. ft.
Area #3	0 sq. ft.	cu. ft.	cu. ft.
Area #4	0 sq. ft.	cu. ft.	cu. ft.
Area #5	0 sq. ft.	cu. ft.	cu. ft.
Area #6	0 sq. ft.	cu. ft.	cu. ft.
Area #7	0 sq. ft.	cu. ft.	cu. ft.
Area #8	0 sq. ft.	cu. ft.	cu. ft.
Total Solid/Liquid Volume:	18,375 sq. ft.	2,764 cu. ft.	176 cu. ft.

Estimated Volumes Spilled

	<u>H2O</u>	<u>OIL</u>
Liquid in Soil:	78.7 BBL	5.0 BBL
Liquid Recovered :	0.0 BBL	6.0 BBL
Spill Liquid	78.7 BBL	11.0 BBL
Total Spill Liquid:	89.8	

Recovered Volumes

Estimated oil recovered: 6.0 BBL
 Estimated water recovered: 50.0 BBL

Soil Type	Porosity
Clay	0.15
Peat	0.40
Glacial Sediments	0.13
Sandy Clay	0.12
Silt	0.16
Loess	0.25
Fine Sand	0.16
Medium Sand	0.25
Coarse Sand	0.26
Gravelly Sand	0.26
Fine Gravel	0.26
Medium Gravel	0.25
Coarse Gravel	0.18
Sandstone	0.25
Siltstone	0.18
Shale	0.05
Limestone	0.13
Basalt	0.19
Volcanic Tuff	0.20
Standing Liquids	

Incident ID	NAPP2102858169
District RP	
Facility ID	
Application ID	

Site Assessment/Characterization

This information must be provided to the appropriate district office no later than 90 days after the release discovery date.

What is the shallowest depth to groundwater beneath the area affected by the release?	<u> </u> >100 ft (ft bgs)
Did this release impact groundwater or surface water?	<input type="checkbox"/> Yes <input checked="" type="checkbox"/> No
Are the lateral extents of the release within 300 feet of a continuously flowing watercourse or any other significant watercourse?	<input type="checkbox"/> Yes <input checked="" type="checkbox"/> No
Are the lateral extents of the release within 200 feet of any lakebed, sinkhole, or playa lake (measured from the ordinary high-water mark)?	<input type="checkbox"/> Yes <input checked="" type="checkbox"/> No
Are the lateral extents of the release within 300 feet of an occupied permanent residence, school, hospital, institution, or church?	<input type="checkbox"/> Yes <input checked="" type="checkbox"/> No
Are the lateral extents of the release within 500 horizontal feet of a spring or a private domestic fresh water well used by less than five households for domestic or stock watering purposes?	<input type="checkbox"/> Yes <input checked="" type="checkbox"/> No
Are the lateral extents of the release within 1000 feet of any other fresh water well or spring?	<input type="checkbox"/> Yes <input checked="" type="checkbox"/> No
Are the lateral extents of the release within incorporated municipal boundaries or within a defined municipal fresh water well field?	<input type="checkbox"/> Yes <input checked="" type="checkbox"/> No
Are the lateral extents of the release within 300 feet of a wetland?	<input type="checkbox"/> Yes <input checked="" type="checkbox"/> No
Are the lateral extents of the release overlying a subsurface mine?	<input type="checkbox"/> Yes <input checked="" type="checkbox"/> No
Are the lateral extents of the release overlying an unstable area such as karst geology?	<input type="checkbox"/> Yes <input checked="" type="checkbox"/> No
Are the lateral extents of the release within a 100-year floodplain?	<input type="checkbox"/> Yes <input checked="" type="checkbox"/> No
Did the release impact areas not on an exploration, development, production, or storage site?	<input checked="" type="checkbox"/> Yes <input type="checkbox"/> No

Attach a comprehensive report (electronic submittals in .pdf format are preferred) demonstrating the lateral and vertical extents of soil contamination associated with the release have been determined. Refer to 19.15.29.11 NMAC for specifics.

Characterization Report Checklist: *Each of the following items must be included in the report.*

- ☒ Scaled site map showing impacted area, surface features, subsurface features, delineation points, and monitoring wells.
- ☒ Field data
- ☒ Data table of soil contaminant concentration data
- ☒ Depth to water determination
- ☒ Determination of water sources and significant watercourses within ½-mile of the lateral extents of the release
- ☐ Boring or excavation logs
- ☒ Photographs including date and GIS information
- ☒ Topographic/Aerial maps
- ☒ Laboratory data including chain of custody

If the site characterization report does not include completed efforts at remediation of the release, the report must include a proposed remediation plan. That plan must include the estimated volume of material to be remediated, the proposed remediation technique, proposed sampling plan and methods, anticipated timelines for beginning and completing the remediation. The closure criteria for a release are contained in Table 1 of 19.15.29.12 NMAC, however, use of the table is modified by site- and release-specific parameters.

Incident ID	NAPP2102858169
District RP	
Facility ID	
Application ID	

I hereby certify that the information given above is true and complete to the best of my knowledge and understand that pursuant to OCD rules and regulations all operators are required to report and/or file certain release notifications and perform corrective actions for releases which may endanger public health or the environment. The acceptance of a C-141 report by the OCD does not relieve the operator of liability should their operations have failed to adequately investigate and remediate contamination that pose a threat to groundwater, surface water, human health or the environment. In addition, OCD acceptance of a C-141 report does not relieve the operator of responsibility for compliance with any other federal, state, or local laws and/or regulations.

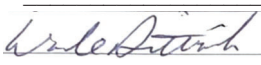
Printed Name: Wade Dittrich Title: Environmental Specialist
Signature:  Date: 12-15-20
email: Wade_Dittrich@oxy.com Telephone: 575-390-2828

OCD Only

Received by: Ramona Marcus Date: 1/4/2022

Incident ID	NAPP2102858169
District RP	
Facility ID	
Application ID	

Closure

The responsible party must attach information demonstrating they have complied with all applicable closure requirements and any conditions or directives of the OCD. This demonstration should be in the form of a comprehensive report (electronic submittals in .pdf format are preferred) including a scaled site map, sampling diagrams, relevant field notes, photographs of any excavation prior to backfilling, laboratory data including chain of custody documents of final sampling, and a narrative of the remedial activities. Refer to 19.15.29.12 NMAC.

Closure Report Attachment Checklist: *Each of the following items must be included in the closure report.*

- ☒ A scaled site and sampling diagram as described in 19.15.29.11 NMAC
- ☒ Photographs of the remediated site prior to backfill or photos of the liner integrity if applicable (Note: appropriate OCD District office must be notified 2 days prior to liner inspection)
- ☒ Laboratory analyses of final sampling (Note: appropriate ODC District office must be notified 2 days prior to final sampling)
- ☒ Description of remediation activities

I hereby certify that the information given above is true and complete to the best of my knowledge and understand that pursuant to OCD rules and regulations all operators are required to report and/or file certain release notifications and perform corrective actions for releases which may endanger public health or the environment. The acceptance of a C-141 report by the OCD does not relieve the operator of liability should their operations have failed to adequately investigate and remediate contamination that pose a threat to groundwater, surface water, human health or the environment. In addition, OCD acceptance of a C-141 report does not relieve the operator of responsibility for compliance with any other federal, state, or local laws and/or regulations. The responsible party acknowledges they must substantially restore, reclaim, and re-vegetate the impacted surface area to the conditions that existed prior to the release or their final land use in accordance with 19.15.29.13 NMAC including notification to the OCD when reclamation and re-vegetation are complete.

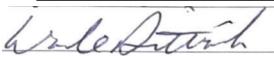
Printed Name: Wade Dittrich Title: Environmental Specialist
Signature:  Date: 12-15-2020
email: Wade_Dittrich@oxy.com Telephone: 575-390-2828

OCD Only

Received by: Ramona Marcus Date: 1/4/2022

Closure approval by the OCD does not relieve the responsible party of liability should their operations have failed to adequately investigate and remediate contamination that poses a threat to groundwater, surface water, human health, or the environment nor does not relieve the responsible party of compliance with any other federal, state, or local laws and/or regulations.

Closure Approved by:  Date: 01/21/2022
Printed Name: Chad Hensley Title: Environmental Specialist Advanced



P.O. Box 2587 • Hobbs, NM 88241 • Phone: (575)397-4961 • john@trinityoilfieldservices.com

NAPP2102858169

CLOSURE REQUEST

OXY PURE GOLD B FEDERAL 10

Unit Letter A, Section 20, Township 23 South, Range 31 East

Latitude 32.295006 North, Longitude -103.792038

NMOCD Incident Number nAPP210858169

Eddy County, New Mexico

Prepared for:

OXY USA, Inc.
P.O. Box 4294
Houston, TX 77210

Prepared by:

Trinity Oilfield Services and Rentals, LLC
P.O. Box 2587
Hobbs, New Mexico 88241

September 2021

A handwritten signature in blue ink, appearing to read "John P. Farrell", is written over a horizontal line.

John P. Farrell P.G.
Project Manager

Trinity Oilfield Services & Rentals, LLC



September 21, 2021

Oil Conservation Division, District 2
811 South First Street,
Artesia, New Mexico 88210

Re: **Closure Request**
OXY Pure Gold B Federal 10 – API # 30 015 35300
Tracking #: nAPP2102858169

Trinity Oilfield Services (Trinity), on behalf of OXY USA, Inc., hereby submits the following **Closure Request** in response to a release that occurred at the above referenced location, and further described below.

Site Information	
Incident ID	nAPP2102858169
Site Name	Pure Gold B Federal 10
Company	OXY USA, Inc.
County	Eddy County, NM
ULSTR	A, Sec 20, T23S, R31E
GPS Coordinates (NAD 83)	32.295006 N, -103.792038 W
Landowner	Federal

BACKGROUND AND RELEASE CHARACTERIZATION

On December 14, 2020, OXY USA., Inc (OXY), discovered a release at the Pure Gold B Federal 10 well site. The volume of the release was approximately 80 barrels (bbls) of produced water and approximately 10 barrels of crude petroleum. The release was caused by an equipment failure (packing seal) with cold weather being a possible contributing factor. Approximately 9,480 square feet (ft²) of the pad and 6,700 ft² of the pasture were affected.

Release Information	
Date of Release	12/14/2020
Type of Release	Produced Water & Crude Oil
Source of Release	Equipment Failure/Cold Weather
Volume Released – Crude Oil	Approximately 10 bbls
Volume Recovered – Crude Oil	Approximately 6 bbls
Volume Released – Produced Water	Approximately 80 bbls
Volume Recovered – Produced Water	Approximately 50 bbls
Affected Area	Pad & Pasture - Approximately 16,180 ft ² .
Site Location Map	Figure 1

SITE INFORMATION AND CLOSURE CRITERIA

Depth to Groundwater/Wellhead Protection:

Data Source	Well Number	Data Date	Depth (ft.)
NMOSE	N/A	N/A	N/A
USGS	N/A	N/A	N/A

A search of the groundwater well databases maintained by the New Mexico Office of the State Engineer (NMOSE) and the United States Geological Survey (USGS) was conducted to determine if any registered groundwater wells

are located within a 1/2 mile of the release site. The search revealed that no wells occurred in the data bases that meets the NMOCD criteria for age of data, distance of the data point well from the release point and a data point well having a diagram of construction.

General Site Characterization and Distance to Nearest Significant Watercourse:

Site Characterization	Distance to Nearest Watercourse
Low Karst	> than 1,000 feet

A risk-based site assessment/characterization was performed in accordance with the New Mexico Oil Conservation Division (NMOCD) Rule (Title 19 Chapter 15 Part 29) for releases on oil and gas development and production in New Mexico (effective August 14, 2018). To summarize the site assessment/characterization evaluation, the affected area has low potential for cave and karst, and no other water bodies (water wells, playas, sink holes, springs, water courses, lake beds, wetlands) or receptors (residence, school, hospital, institution, church, mining, municipal or other ordinance boundaries) were located within the regulatorily promulgated distances from the site. **Note:** Releases to the pasture on federal lands require the strictest closure criteria – equivalent to the requirements for depth to groundwater of less than or equal to 50 feet bgs.

Closure Criteria:

Pad & Pasture Recommended Remedial Action Levels (RRALs)	
Chlorides	600 mg/kg
TPH (GRO + DRO + MRO)	100 mg/kg
Benzene	10 mg/kg
BTEX	50 mg/kg

DELINEATION AND REMEDIATION ACTIVITIES

Initial Sample Activities:

Delineation Summary	
Delineation Dates	12/16/2020 – 5/27/2021
Sample Locations	SP-1 through SP-10 plus associated wall samples
Total Initial Samples	58
Depths Sampled	Surface down to 14 ft bgs.
Maps	Figure 2
Laboratory Results	Table 1

A total of six (6) delineation sample points (SP1-SP5 & SP9) on the pad and four (4) delineation sample points (SP6-8 & SP10) in the pasture were investigated to depths ranging between the surface and 8 ft bgs using a hand auger or backhoe. A total of fifty-eight (58) samples were collected for laboratory analysis during the delineation of the release.

All soil samples were placed into laboratory supplied glassware, labeled, and maintained on ice until delivery to NMOCD-approved laboratory (Cardinal Laboratories of Hobbs, NM) for the analysis of chloride using Method SM4500 Cl-B, Benzene, Toluene, Ethylbenzene and Xylenes (BTEX) by EPA Method 8021 B and Total Petroleum Hydrocarbon (TPH) constituents the by EPA 8015M.

Remediation Activities:

Remediation Summary	
Remediation Dates	5/28/2021 – 7/16/2021
Liner Variance Request	Not Required
Proposed Depths Excavated	SP-4 & 8 - clean at the surface - no excavation is required. SP-3, 5, 6, 7, 9 & 10 excavate to 1 ft. bgs. SP-1 excavate to 2 ft bgs. SP-2 excavate to 3 ft bgs.
Area represented by 5-Point Confirmation Sample	~ 200 ft ²
Confirmation Samples	GA-1 – GA-84 (Figure 3)
Total Volume of Excavated Soil	982 cubic yards
Remediation Map	Figure 3

Impacted soil within the release margins was excavated and temporarily stockpiled on-site, atop 6-mil plastic sheeting, pending final disposition. The sidewalls of the excavated pad and pasture areas were advanced, sampled and field screened until chloride levels dropped below the RRALs (see above) for the pad and pasture areas. Confirmation soil samples (comprised of five-point composites) were collected from the floor and sidewalls of the excavated area, with each sample representing an area of no more than 200 ft² of the excavation surface. Laboratory results from the confirmation samples verified that the impacted areas have been remediated.

Upon receiving laboratory analytical data showing that samples yielded results below NMOCD Table 1 Closure Criteria for the entire excavated area; all excavated soil was transported under manifest to a NMOCD-approved disposal facility (Lea Land, Inc., NMOCD Permit # WM-01-035). The excavated area was then backfilled with locally sourced, non-impacted "like" material.

SITE RECLAMATION AND RESTORATION

Areas affected by the release and the associated remediation activities were substantially restored to a condition which existed prior to the release to the extent practicable. The affected area was contoured and/or compacted to achieve erosion control, stability and preservation of surface water flow to the extent practicable. Affected areas not on production pads and/or lease roads will be reseeded with the applicable areal mixture during the first favorable growing season following closure of the site in accordance with the applicable regulatory agency.

REQUEST FOR CLOSURE

The site has been remediated to meet the standards of Table I of 19.15.29.12 NMAC. Trinity Oilfield Services and Rentals, on behalf of OXY USA, Inc. respectfully requests that the New Mexico Oil Conservation Division grant approval for the detailed Closure Report.

Supporting Documentation	
Initial C-141 with Spill Calculations	Signed and Attached
C-141, page 6	Signed and Attached
Depth to Groundwater Maps and Source	Attached
Delineation & Remediation Maps	Attached
US NWI Map	Attached
FEMA Flood Hazard Map	Attached
USDA Soil Survey	Attached
Site Photography	Attached
Laboratory Analytics with COCs	Attached

Should you have any questions or concerns regarding the content of this Closure Request, please do not hesitate to contact me.

Sincerely,

John P. Farrell P.G.
Project Manager



TABLE 1
CONCENTRATIONS OF BENZENE, BTEX, TPH & CHLORIDE IN SOIL

OXY USA, INC.
GOLD B FEDERAL 10 CTB
EDDY COUNTY, NEW MEXICO
NMOCD REFERENCE #: nAPP210858169

SAMPLE LOCATION	SAMPLE DEPTH (BGS)	SAMPLE DATE	SAMPLE TYPE	SOIL STATUS	EPA SW-846 Method 8021B							EPA SW-846 Method 8015M					EPA 300
					BENZENE (mg/Kg)	TOLUENE (mg/Kg)	ETHYL-BENZENE (mg/Kg)	M,P-XYLENES (mg/Kg)	O-XYLENE (mg/Kg)	TOTAL XYLENES (mg/Kg)	TOTAL BTEX (mg/Kg)	GRO C ₆ -C ₁₀ (mg/Kg)	DRO C ₁₀ -C ₂₈ (mg/Kg)	GRO+ DRO C ₂₈ -C ₃₆ (mg/Kg)	MRO C ₂₈ -C ₃₆ (mg/Kg)	TPH C ₆ -C ₃₆ (mg/Kg)	CHLORIDE (mg/Kg)
NMOCD Closure Limits					10	NE	NE	NE	NE	NE	50	NE	NE	1,000	NE	100	600
SP-1 Surface	Surface	12/16/2020	Grab	In-Situ	<0.050	0.132	0.151	-	-	0.541	0.824	12.3	576	588.3	153.0	741.3	1,540
SP-1 @ 2'	2'	12/16/2020	Grab	In-Situ	<0.050	<0.050	<0.050	-	-	<0.150	<0.300	<10.0	53.8	53.8	18.9	72.7	80
SP-1 West Wall	-	12/18/2020	Grab	In-Situ	<0.050	<0.050	<0.050	-	-	<0.150	<0.300	<10.0	<10.0	<10.0	<10.0	<10.0	<16.0
SP-1 South Wall	-	12/18/2020	Grab	In-Situ	<0.050	<0.050	<0.050	-	-	<0.150	<0.300	<10.0	<10.0	<10.0	<10.0	<10.0	<16.0
SP-1 East Wall	-	12/18/2020	Grab	In-Situ	<0.050	<0.050	<0.050	-	-	<0.150	<0.300	<10.0	<10.0	<10.0	<10.0	<10.0	<16.0
SP-2 Surface	Surface	12/16/2020	Grab	In-Situ	1.23	5.94	8.93	-	-	29.1	45.2	1,860	10,600	12,460	1,740	14,200	20,400
SP-2 @ 1'	1'	5/27/2021	Grab	In-Situ	<0.050	<0.050	<0.050	-	-	<0.150	<0.300	<10.0	<10.0	<10.0	<10.0	<10.0	2,440
SP-2 @ 2'	2'	5/27/2021	Grab	In-Situ	<0.050	<0.050	<0.050	-	-	<0.150	<0.300	<10.0	<10.0	<10.0	<10.0	<10.0	832
SP-2 @ 3'	3'	5/27/2021	Grab	In-Situ	<0.050	<0.050	<0.050	-	-	<0.150	<0.300	<10.0	<10.0	<10.0	<10.0	<10.0	432
SP-2 @ 4'	4'	5/27/2021	Grab	In-Situ	<0.050	<0.050	<0.050	-	-	<0.150	<0.300	<10.0	<10.0	<10.0	<10.0	<10.0	224
SP-2 @ 5'	5'	5/27/2021	Grab	In-Situ	<0.050	<0.050	<0.050	-	-	<0.150	<0.300	<10.0	<10.0	<10.0	<10.0	<10.0	400
SP-2 @ 6'	6'	5/27/2021	Grab	In-Situ	<0.050	<0.050	<0.050	-	-	<0.150	<0.300	<10.0	<10.0	<10.0	<10.0	<10.0	224
SP-2 @ 7'	7'	5/27/2021	Grab	In-Situ	<0.050	<0.050	<0.050	-	-	<0.150	<0.300	<10.0	<10.0	<10.0	<10.0	<10.0	128
SP-2 @ 8'	8'	12/18/2020	Grab	In-Situ	<0.050	<0.050	<0.050	-	-	<0.150	<0.300	<10.0	<10.0	<10.0	<10.0	<10.0	144
SP-2 East Wall	-	12/18/2020	Grab	In-Situ	<0.050	<0.050	<0.050	-	-	<0.150	<0.300	<10.0	<10.0	<10.0	<10.0	<10.0	32
SP-3 @ Surface	Surface	12/16/2020	Grab	In-Situ	0.124	1.83	1.11	-	-	3.76	6.824	60	161	221	24.6	245.6	416
SP-3 @ 1'	1'	12/16/2020	Grab	In-Situ	<0.050	<0.050	<0.050	-	-	<0.150	<0.300	<10.0	<10.0	<10.0	<10.0	<10.0	112
SP-3 North Wall	-	12/18/2020	Grab	In-Situ	<0.050	<0.050	<0.050	-	-	<0.150	<0.300	<10.0	<10.0	<10.0	<10.0	<10.0	16
SP-3 East Wall	-	12/18/2020	Grab	In-Situ	<0.050	<0.050	<0.050	-	-	<0.150	<0.300	<10.0	<10.0	<10.0	<10.0	<10.0	16
SP-4 Surface	Surface	12/18/2020	Grab	In-Situ	<0.050	<0.050	<0.050	-	-	<0.150	<0.300	<10.0	61.4	61.4	24.7	86.1	208
SP-4 @ 1'	1'	12/18/2020	Grab	In-Situ	<0.050	<0.050	<0.050	-	-	<0.150	<0.300	<10.0	<10.0	<10.0	<10.0	<10.0	<16.0
SP-4 West Wall	-	12/21/2020	Grab	In-Situ	<0.050	<0.050	<0.050	-	-	<0.150	<0.300	<10.0	22	22	10.8	32.8	96
SP-4 North Wall	-	12/18/2020	Grab	In-Situ	<0.050	<0.050	<0.050	-	-	<0.150	<0.300	<10.0	<10.0	<10.0	<10.0	<10.0	<16.0
SP-5 Surface	Surface	12/16/2020	Grab	In-Situ	1.42	16.7	15.1	-	-	63.4	96.7	3,680	15,800	19,480	2,490	21,970	10,500
SP-5 @ 1'	1'	5/27/2021	Grab	In-Situ	<0.050	<0.050	<0.050	-	-	<0.150	<0.300	<10.0	<10.0	<10.0	<10.0	<10.0	336
SP-5 @ 2'	2'	5/27/2021	Grab	In-Situ	<0.050	<0.050	<0.050	-	-	<0.150	<0.300	<10.0	<10.0	<10.0	<10.0	<10.0	<16.0
SP-5 @ 3'	3'	12/16/2020	Grab	In-Situ	<0.050	<0.050	<0.050	-	-	<0.150	<0.300	<10.0	<10.0	<10.0	<10.0	<10.0	16
SP-5 South Wall	-	12/21/2020	Grab	In-Situ	<0.050	<0.050	<0.050	-	-	<0.150	<0.300	<10.0	<10.0	<10.0	<10.0	<10.0	64
SP-6 @ Surface	Surface	12/16/2020	Grab	In-Situ	1.36	17.8	16.3	-	-	71.1	107	3,530	15,800	19,330	2,380	21,710	12,000
SP-6 @ 1'	1'	5/27/2021	Grab	In-Situ	<0.050	<0.050	<0.050	-	-	<0.150	<0.300	<10.0	<10.0	<10.0	<10.0	<10.0	160
SP-6 @ 2'	2'	5/27/2021	Grab	In-Situ	<0.050	<0.050	<0.050	-	-	<0.150	<0.300	<10.0	<10.0	<10.0	<10.0	<10.0	96
SP-6 @ 3'	3'	12/16/2020	Grab	In-Situ	<0.050	<0.050	<0.050	-	-	<0.150	<0.300	<10.0	<10.0	<10.0	<10.0	<10.0	80
SP-6 West Wall	-	12/21/2020	Grab	In-Situ	<0.050	<0.050	<0.050	-	-	<0.150	<0.300	<10.0	<10.0	<10.0	<10.0	<10.0	16
SP-6 North Wall	-	12/21/2020	Grab	In-Situ	<0.050	<0.050	<0.050	-	-	<0.150	<0.300	<10.0	<10.0	<10.0	<10.0	<10.0	<16.0
SP-6 South Wall	-	12/21/2020	Grab	In-Situ	<0.050	<0.050	<0.050	-	-	<0.150	<0.300	<10.0	<10.0	<10.0	<10.0	<10.0	<16.0
SP-7 @ Surface	Surface	5/27/2021	Grab	In-Situ	<0.050	<0.050	<0.050	-	-	<0.150	<0.300	<10.0	2,590	2,590	570	3,160	4,160
SP-7 @ 1'	1'	5/27/2021	Grab	In-Situ	<0.050	<0.050	<0.050	-	-	<0.150	<0.300	<10.0	<10.0	<10.0	<10.0	<10.0	176
SP-7 @ 2'	2'	5/27/2021	Grab	In-Situ	<0.050	<0.050	<0.050	-	-	<0.150	<0.300	<10.0	<10.0	<10.0	<10.0	<10.0	16
SP-7 @ 3'	3'	5/27/2021	Grab	In-Situ	<0.050	<0.050	<0.050	-	-	<0.150	<0.300	<10.0	<10.0	<10.0	<10.0	<10.0	<16.0
SP-7 North @ 1'	1'	5/27/2021	Grab	In-Situ	<0.050	<0.050	<0.050	-	-	<0.150	<0.300	<10.0	<10.0	<10.0	<10.0	<10.0	<16.0
SP-7 South @ 1'	1'	5/27/2021	Grab	In-Situ	<0.050	<0.050	<0.050	-	-	<0.150	<0.300	<10.0	<10.0	<10.0	<10.0	<10.0	16
SP-8 @ Surface	Surface	5/27/2021	Grab	In-Situ	<0.050	<0.050	<0.050	-	-	<0.150	<0.300	<10.0	11.4	11.4	<10.0	11.4	112
SP-8 @ 1'	1'	5/27/2021	Grab	In-Situ	<0.050	<0.050	<0.050	-	-	<0.150	<0.300	<10.0	<10.0	<10.0	<10.0	<10.0	<16.0
SP-8 @ 2'	2'	5/27/2021	Grab	In-Situ	<0.050	<0.050	<0.050	-	-	<0.150	<0.300	<10.0	<10.0	<10.0	<10.0	<10.0	<16.0

OXY USA, INC.
GOLD B FEDERAL 10 CTB
EDDY COUNTY, NEW MEXICO
NMOCD REFERENCE #: nAPP210858169



SAMPLE LOCATION	SAMPLE DEPTH (BGS)	SAMPLE DATE	SAMPLE TYPE	SOIL STATUS	EPA SW-846 Method 8021B							EPA SW-846 Method 8015M						EPA 300
					BENZENE (mg/Kg)	TOLUENE (mg/Kg)	ETHYL- BENZENE (mg/Kg)	M,P- XYLENES (mg/Kg)	O- XYLENE (mg/Kg)	TOTAL XYLENES (mg/Kg)	TOTAL BTX (mg/Kg)	GRO C ₆ -C ₁₀ (mg/Kg)	DRO C ₁₀ -C ₂₈ (mg/Kg)	GRO+ DRO (mg/kg)	MRO C ₂₈ -C ₃₆ (mg/Kg)	TPH C ₆ -C ₃₆ (mg/Kg)	CHLORIDE (mg/Kg)	
NMOCD Closure Limits					10	NE	NE	NE	NE	NE	50	NE	NE	1,000	NE	100	600	
SP-8 North @ 1'	1'	5/27/2021	Grab	In-Situ	<0.050	<0.050	<0.050	-	-	<0.150	<0.300	<10.0	<10.0	<10.0	<10.0	<10.0	<16.0	
SP-8 West @ 1'	1'	5/27/2021	Grab	In-Situ	<0.050	<0.050	<0.050	-	-	<0.150	<0.300	<10.0	<10.0	<10.0	<10.0	<10.0	<16.0	
SP-9 Surface	Surface	5/27/2021	Grab	In-Situ	<0.050	<0.050	<0.050	-	-	<0.150	<0.300	<50.0	2,700	2,700	819	3,519	4,760	
SP-9 @ 1'	1'	5/27/2021	Grab	In-Situ	<0.050	<0.050	<0.050	-	-	<0.150	<0.300	<10.0	<10.0	<10.0	<10.0	<10.0	32	
SP-9 @ 2'	2'	5/27/2021	Grab	In-Situ	<0.050	<0.050	<0.050	-	-	<0.150	<0.300	<10.0	<10.0	<10.0	<10.0	<10.0	<16.0	
SP-9 North @ 1'	1'	5/27/2021	Grab	In-Situ	<0.050	<0.050	<0.050	-	-	<0.150	<0.300	<10.0	<10.0	<10.0	<10.0	<10.0	<16.0	
SP-9 West @ 1'	1'	5/27/2021	Grab	In-Situ	<0.050	<0.050	<0.050	-	-	<0.150	<0.300	<10.0	<10.0	<10.0	<10.0	<10.0	<16.0	
SP-10 @ Surface	Surface	5/27/2021	Grab	In-Situ	<0.050	<0.050	<0.050	-	-	<0.150	<0.300	<50.0	3,420	3,420	1,080	4,500	3,720	
SP-10 @ 1'	1'	5/27/2021	Grab	In-Situ	<0.050	<0.050	<0.050	-	-	<0.150	<0.300	<10.0	<10.0	<10.0	<10.0	<10.0	176	
SP-10 @ 2'	2'	5/27/2021	Grab	In-Situ	<0.050	<0.050	<0.050	-	-	<0.150	<0.300	<10.0	<10.0	<10.0	<10.0	<10.0	<16.0	
SP-10 @ 3'	3'	5/27/2021	Grab	In-Situ	<0.050	<0.050	<0.050	-	-	<0.150	<0.300	<10.0	<10.0	<10.0	<10.0	<10.0	<16.0	
SP-10 West @ 1'	1'	5/27/2021	Grab	In-Situ	<0.050	<0.050	<0.050	-	-	<0.150	<0.300	<10.0	<10.0	<10.0	<10.0	<10.0	<16.0	
SP-10 North @ 1'	1'	5/27/2021	Grab	In-Situ	<0.050	<0.050	<0.050	-	-	<0.150	<0.300	<10.0	<10.0	<10.0	<10.0	<10.0	<16.0	
SP-10 South @ 1'	1'	5/27/2021	Grab	In-Situ	<0.050	<0.050	<0.050	-	-	<0.150	<0.300	<10.0	<10.0	<10.0	<10.0	<10.0	<16.0	
GA-1 Floor Comp @ 2.5'	2.5'	5/28/2021	Composite	In-Situ	<0.050	<0.050	<0.050	-	-	<0.150	<0.300	<10.0	<10.0	<10.0	<10.0	<10.0	<16.0	
GA-1 North Wall @ 1'	1'	5/28/2021	Composite	In-Situ	<0.050	<0.050	<0.050	-	-	<0.150	<0.300	<10.0	<10.0	<10.0	<10.0	<10.0	<16.0	
GA-1 West Wall @ 1'	1'	5/28/2021	Composite	In-Situ	<0.050	<0.050	<0.050	-	-	<0.150	<0.300	<10.0	<10.0	<10.0	<10.0	<10.0	<16.0	
GA-2 Floor Comp @ 2.5	2.5	5/28/2021	Composite	In-Situ	<0.050	<0.050	<0.050	-	-	<0.150	<0.300	<10.0	<10.0	<10.0	<10.0	<10.0	<16.0	
GA-2 North Wall @ 1'	1'	5/28/2021	Composite	In-Situ	<0.050	<0.050	<0.050	-	-	<0.150	<0.300	<10.0	<10.0	<10.0	<10.0	<10.0	<16.0	
GA-3 Floor Comp @ 2.5	2.5	5/28/2021	Composite	In-Situ	<0.050	<0.050	<0.050	-	-	<0.150	<0.300	<10.0	<10.0	<10.0	<10.0	<10.0	<16.0	
GA-3 South Wall @ 1'	1'	5/28/2021	Composite	In-Situ	<0.050	<0.050	<0.050	-	-	<0.150	<0.300	<10.0	<10.0	<10.0	<10.0	<10.0	<16.0	
GA-3 West Wall @ 1'	1'	5/28/2021	Composite	In-Situ	<0.050	<0.050	<0.050	-	-	<0.150	<0.300	<10.0	<10.0	<10.0	<10.0	<10.0	<16.0	
GA-4 Floor Comp @ 2.5	2.5	5/28/2021	Composite	In-Situ	<0.050	<0.050	<0.050	-	-	<0.150	<0.300	<10.0	<10.0	<10.0	<10.0	<10.0	<16.0	
GA-4 North Wall @ 1'	1'	5/28/2021	Composite	In-Situ	<0.050	<0.050	<0.050	-	-	<0.150	<0.300	<10.0	<10.0	<10.0	<10.0	<10.0	<16.0	
GA-5 Floor Comp @ 2.5	2.5	5/28/2021	Composite	In-Situ	<0.050	<0.050	<0.050	-	-	<0.150	<0.300	<10.0	<10.0	<10.0	<10.0	<10.0	<16.0	
GA-5 South Wall @ 1'	1'	5/28/2021	Composite	In-Situ	<0.050	<0.050	<0.050	-	-	<0.150	<0.300	<10.0	<10.0	<10.0	<10.0	<10.0	<16.0	
GA-6 Floor Comp @ 2.5'	2.5'	5/28/2021	Composite	In-Situ	<0.050	<0.050	<0.050	-	-	<0.150	<0.300	<10.0	<10.0	<10.0	<10.0	<10.0	<16.0	
GA-6 North Wall @ 1'	1'	5/28/2021	Composite	In-Situ	<0.050	<0.050	<0.050	-	-	<0.150	<0.300	<10.0	<10.0	<10.0	<10.0	<10.0	<16.0	
GA-7 Floor Comp @ 2.5	2.5	5/28/2021	Composite	In-Situ	<0.050	<0.050	<0.050	-	-	<0.150	<0.300	<10.0	<10.0	<10.0	<10.0	<10.0	<16.0	
GA-7 South Wall @ 1'	1'	5/28/2021	Composite	In-Situ	<0.050	<0.050	<0.050	-	-	<0.150	<0.300	<10.0	<10.0	<10.0	<10.0	<10.0	<16.0	
GA-8 Floor Comp @ 2.5'	2.5'	5/28/2021	Composite	In-Situ	<0.050	<0.050	<0.050	-	-	<0.150	<0.300	<10.0	<10.0	<10.0	<10.0	<10.0	<16.0	
GA-8 North Wall @ 1'	1'	5/28/2021	Composite	In-Situ	<0.050	<0.050	<0.050	-	-	<0.150	<0.300	<10.0	<10.0	<10.0	<10.0	<10.0	<16.0	
GA-9 Floor Comp @ 2.5	2.5	5/28/2021	Composite	In-Situ	<0.050	<0.050	<0.050	-	-	<0.150	<0.300	<10.0	<10.0	<10.0	<10.0	<10.0	<16.0	
GA-9 South Wall @ 1'	1'	5/28/2021	Composite	In-Situ	<0.050	<0.050	<0.050	-	-	<0.150	<0.300	<10.0	<10.0	<10.0	<10.0	<10.0	<16.0	
GA-10 Floor Comp @ 2.5'	2.5'	5/28/2021	Composite	In-Situ	<0.050	<0.050	<0.050	-	-	<0.150	<0.300	<10.0	<10.0	<10.0	<10.0	<10.0	<16.0	
GA-10 North Wall @ 1'	1'	5/28/2021	Composite	In-Situ	<0.050	<0.050	<0.050	-	-	<0.150	<0.300	<10.0	<10.0	<10.0	<10.0	<10.0	<16.0	
GA-11 Floor Comp @ 2.5'	2.5'	5/28/2021	Composite	In-Situ	<0.050	<0.050	<0.050	-	-	<0.150	<0.300	<10.0	<10.0	<10.0	<10.0	<10.0	<16.0	
GA-11 North Wall @ 1'	1'	5/28/2021	Composite	In-Situ	<0.050	<0.050	<0.050	-	-	<0.150	<0.300	<10.0	<10.0	<10.0	<10.0	<10.0	<16.0	
GA-12 Floor Comp @ 2'	2'	5/28/2021	Composite	In-Situ	<0.050	<0.050	<0.050	-	-	<0.150	<0.300	<10.0	<10.0	<10.0	<10.0	<10.0	<16.0	
GA-12 South Wall @ 1'	1'	5/28/2021	Composite	In-Situ	<0.050	<0.050	<0.050	-	-	<0.150	<0.300	<10.0	<10.0	<10.0	<10.0	<10.0	<16.0	
GA-13 Floor Comp @ 2'	2'	5/28/2021	Composite	In-Situ	<0.050	<0.050	<0.050	-	-	<0.150	<0.300	<10.0	<10.0	<10.0	<10.0	<10.0	<16.0	
GA-13 South Wall @ 1'	1'	5/28/2021	Composite	In-Situ	<0.050	<0.050	<0.050	-	-	<0.150	<0.300	<10.0	<10.0	<10.0	<10.0	<10.0	<16.0	
GA-14 Floor Comp @ 2'	2'	5/28/2021	Composite	In-Situ	<0.050	<0.050	<0.050	-	-	<0.150	<0.300	<10.0	<10.0	<10.0	<10.0	<10.0	<16.0	
GA-14 North Wall @ 1'	1'	5/28/2021	Composite	In-Situ	<0.050	<0.050	<0.050	-	-	<0.150	<0.300	<10.0	<10.0	<10.0	<10.0	<10.0	<16.0	
GA-15 Floor Comp @ 2'	2'	5/28/2021	Composite	In-Situ	<0.050	<0.050	<0.050	-	-	<0.150	<0.300	<10.0	<10.0	<10.0	<10.0	<10.0	<16.0	
GA-15 North Wall @ 1'	1'	5/28/2021	Composite	In-Situ	<0.050	<0.050	<0.050	-	-	<0.150	<0.300	<10.0	<10.0	<10.0	<10.0	<10.0	<16.0	
GA-16 Floor Comp @ 2'	2'	5/28/2021	Composite	In-Situ	<0.050	<0.050	<0.050	-	-	<0.150	<0.300	<10.0	<10.0	<10.0	<10.0	<10.0	<16.0	
GA-16 South Wall @ 1'	1'	5/28/2021	Composite	In-Situ	<0.050	<0.050	<0.050	-	-	<0.150	<0.300	<10.0	<10.0	<10.0	<10.0	<10.0	<16.0	

OXY USA, INC.
GOLD B FEDERAL 10 CTB
EDDY COUNTY, NEW MEXICO
NMOCD REFERENCE #: nAPP210858169



SAMPLE LOCATION	SAMPLE DEPTH (BGS)	SAMPLE DATE	SAMPLE TYPE	SOIL STATUS	EPA SW-846 Method 8021B							EPA SW-846 Method 8015M					EPA 300
					BENZENE (mg/Kg)	TOLUENE (mg/Kg)	ETHYL- BENZENE (mg/Kg)	M,P- XYLENES (mg/Kg)	O- XYLENE (mg/Kg)	TOTAL XYLENES (mg/Kg)	TOTAL BTEX (mg/Kg)	GRO C ₆ -C ₁₀ (mg/Kg)	DRO C ₁₀ -C ₂₈ (mg/Kg)	GRO+ DRO (mg/kg)	MRO C ₂₈ -C ₃₆ (mg/Kg)	TPH C ₆ -C ₃₆ (mg/Kg)	CHLORIDE (mg/Kg)
					10	NE	NE	NE	NE	NE	50	NE	NE	1,000	NE	100	600
NMOCD Closure Limits																	
GA-17 Floor Comp @ 2'	2'	5/28/2021	Composite	In-Situ	<0.050	<0.050	<0.050	-	-	<0.150	<0.300	<10.0	<10.0	<10.0	<10.0	<10.0	<16.0
GA-17 North Wall @ 1'	1'	5/28/2021	Composite	In-Situ	<0.050	<0.050	<0.050	-	-	<0.150	<0.300	<10.0	<10.0	<10.0	<10.0	<10.0	<16.0
GA-18 Floor Comp @ 2'	2'	5/28/2021	Composite	In-Situ	<0.050	<0.050	<0.050	-	-	<0.150	<0.300	<10.0	<10.0	<10.0	<10.0	<10.0	<16.0
GA-18 South Wall @ 1'	1'	5/28/2021	Composite	In-Situ	<0.050	<0.050	<0.050	-	-	<0.150	<0.300	<10.0	<10.0	<10.0	<10.0	<10.0	<16.0
GA-19 Floor Comp @ 2'	2'	5/28/2021	Composite	In-Situ	<0.050	<0.050	<0.050	-	-	<0.150	<0.300	<10.0	<10.0	<10.0	<10.0	<10.0	<16.0
GA-19 North Wall @ 1'	1'	5/28/2021	Composite	In-Situ	<0.050	<0.050	<0.050	-	-	<0.150	<0.300	<10.0	<10.0	<10.0	<10.0	<10.0	<16.0
GA-20 Floor Comp @ 2'	2'	5/28/2021	Composite	In-Situ	<0.050	<0.050	<0.050	-	-	<0.150	<0.300	<10.0	<10.0	<10.0	<10.0	<10.0	<16.0
GA-20 South Wall @ 1'	1'	5/28/2021	Composite	In-Situ	<0.050	<0.050	<0.050	-	-	<0.150	<0.300	<10.0	<10.0	<10.0	<10.0	<10.0	<16.0
GA-21 West Wall @ 3"	3"	6/10/2021	Composite	In-Situ	<0.050	<0.050	<0.050	-	-	<0.150	<0.300	<10.0	<10.0	<10.0	<10.0	<10.0	48
GA-21 Floor Comp @ 6"	6"	6/10/2021	Composite	In-Situ	<0.050	<0.050	<0.050	-	-	<0.150	<0.300	<10.0	<10.0	<10.0	<10.0	<10.0	16
GA-22 West Wall @ 3"	3"	6/10/2021	Composite	In-Situ	<0.050	<0.050	<0.050	-	-	<0.150	<0.300	<10.0	<10.0	<10.0	<10.0	<10.0	<16.0
GA-22 Floor Comp @ 6"	6"	6/10/2021	Composite	In-Situ	<0.050	<0.050	<0.050	-	-	<0.150	<0.300	<10.0	<10.0	<10.0	<10.0	<10.0	16
GA-23 West Wall @ 3"	3"	6/10/2021	Composite	In-Situ	<0.050	<0.050	<0.050	-	-	<0.150	<0.300	<10.0	<10.0	<10.0	<10.0	<10.0	<16.0
GA-23 Floor Comp @ 6"	6"	6/10/2021	Composite	In-Situ	<0.050	<0.050	<0.050	-	-	<0.150	<0.300	<10.0	<10.0	<10.0	<10.0	<10.0	<16.0
GA-24 West Wall @ 6"	6"	6/10/2021	Composite	In-Situ	<0.050	<0.050	<0.050	-	-	<0.150	<0.300	<10.0	<10.0	<10.0	<10.0	<10.0	<16.0
GA-24 Floor Comp @ 6"	6"	6/10/2021	Composite	In-Situ	<0.050	<0.050	<0.050	-	-	<0.150	<0.300	<10.0	<10.0	<10.0	<10.0	<10.0	<16.0
GA-25 West Wall @ 3"	3"	6/10/2021	Composite	In-Situ	<0.050	<0.050	<0.050	-	-	<0.150	<0.300	<10.0	<10.0	<10.0	<10.0	<10.0	<16.0
GA-25 Floor Comp @ 6"	6"	6/10/2021	Composite	In-Situ	<0.050	<0.050	<0.050	-	-	<0.150	<0.300	<10.0	<10.0	<10.0	<10.0	<10.0	<16.0
GA-26 North Wall @ 3"	3"	6/10/2021	Composite	In-Situ	<0.050	<0.050	<0.050	-	-	<0.150	<0.300	<10.0	<10.0	<10.0	<10.0	<10.0	<16.0
GA-26 Floor Comp @ 6"	6"	6/10/2021	Composite	In-Situ	<0.050	<0.050	<0.050	-	-	<0.150	<0.300	<10.0	<10.0	<10.0	<10.0	<10.0	16
GA-26 West Wall @ 3"	3"	6/10/2021	Composite	In-Situ	<0.050	<0.050	<0.050	-	-	<0.150	<0.300	<10.0	<10.0	<10.0	<10.0	<10.0	<16.0
GA-27 West Wall @ 3"	3"	6/10/2021	Composite	In-Situ	<0.050	<0.050	<0.050	-	-	<0.150	<0.300	<10.0	<10.0	<10.0	<10.0	<10.0	<16.0
GA-27 Floor Comp @ 6"	6"	6/10/2021	Composite	In-Situ	<0.050	<0.050	<0.050	-	-	<0.150	<0.300	<10.0	<10.0	<10.0	<10.0	<10.0	<16.0
GA-28 Floor Comp @ 6"	6"	6/10/2021	Composite	In-Situ	<0.050	<0.050	<0.050	-	-	<0.150	<0.300	<10.0	<10.0	<10.0	<10.0	<10.0	<16.0
GA-29 Floor Comp @ 6"	6"	6/10/2021	Composite	In-Situ	<0.050	<0.050	<0.050	-	-	<0.150	<0.300	<10.0	<10.0	<10.0	<10.0	<10.0	<16.0
GA-30 Floor Comp @ 6"	6"	6/10/2021	Composite	In-Situ	<0.050	0.085	<0.050	-	-	<0.150	<0.300	<10.0	<10.0	<10.0	<10.0	<10.0	<16.0
GA-31 Floor Comp @ 6"	6"	6/10/2021	Composite	In-Situ	0.054	0.072	<0.050	-	-	<0.150	<0.300	<10.0	<10.0	<10.0	<10.0	<10.0	<16.0
GA-32 Floor Comp @ 6"	6"	6/10/2021	Composite	In-Situ	<0.050	0.059	<0.050	-	-	<0.150	<0.300	<10.0	<10.0	<10.0	<10.0	<10.0	<16.0
GA-33 Floor Comp @ 6"	6"	6/10/2021	Composite	In-Situ	<0.050	0.055	<0.050	-	-	<0.150	<0.300	<10.0	<10.0	<10.0	<10.0	<10.0	16
GA-34 Floor Comp @ 6"	6"	6/10/2021	Composite	In-Situ	0.063	0.106	<0.050	-	-	<0.150	<0.300	<10.0	<10.0	<10.0	<10.0	<10.0	16
GA-35 Floor Comp @ 6"	6"	6/10/2021	Composite	In-Situ	<0.050	<0.050	<0.050	-	-	<0.150	<0.300	<10.0	<10.0	<10.0	<10.0	<10.0	<16.0
GA-36 West Wall @ 3"	3"	6/10/2021	Composite	In-Situ	<0.050	<0.050	<0.050	-	-	<0.150	<0.300	<10.0	<10.0	<10.0	<10.0	<10.0	<16.0
GA-36 Floor Comp @ 6"	6"	6/10/2021	Composite	In-Situ	<0.050	<0.050	<0.050	-	-	<0.150	<0.300	<10.0	<10.0	<10.0	<10.0	<10.0	<16.0
GA-37 South Wall @ 3"	3"	6/11/2021	Composite	In-Situ	<0.050	<0.050	<0.050	-	-	<0.150	<0.300	<10.0	<10.0	<10.0	<10.0	<10.0	<16.0
GA-37 Floor Comp @ 6"	6"	6/11/2021	Composite	In-Situ	<0.050	<0.050	<0.050	-	-	<0.150	<0.300	<10.0	<10.0	<10.0	<10.0	<10.0	<16.0
GA-38 Floor Comp @ 6"	6"	6/11/2021	Composite	In-Situ	<0.050	<0.050	<0.050	-	-	<0.150	<0.300	<10.0	<10.0	<10.0	<10.0	<10.0	<16.0
GA-39 Floor Comp @ 6"	6"	6/11/2021	Composite	In-Situ	<0.050	<0.050	<0.050	-	-	<0.150	<0.300	<10.0	<10.0	<10.0	<10.0	<10.0	<16.0
GA-39 South Wall @ 3"	3"	6/11/2021	Composite	In-Situ	<0.050	<0.050	<0.050	-	-	<0.150	<0.300	<10.0	<10.0	<10.0	<10.0	<10.0	<16.0
GA-40 Floor Comp @ 6"	6"	6/11/2021	Composite	In-Situ	<0.050	<0.050	<0.050	-	-	<0.150	<0.300	<10.0	<10.0	<10.0	<10.0	<10.0	<16.0
GA-41 Floor Comp @ 6"	6"	6/11/2021	Composite	In-Situ	<0.050	<0.050	<0.050	-	-	<0.150	<0.300	<10.0	<10.0	<10.0	<10.0	<10.0	<16.0
GA-42 Floor Comp @ 6"	6"	6/11/2021	Composite	In-Situ	<0.050	<0.050	<0.050	-	-	<0.150	<0.300	<10.0	<10.0	<10.0	<10.0	<10.0	<16.0
GA-43 Floor Comp @ 6"	6"	6/11/2021	Composite	In-Situ	<0.050	<0.050	<0.050	-	-	<0.150	<0.300	<10.0	<10.0	<10.0	<10.0	<10.0	<16.0
GA-44 Floor Comp @ 6"	6"	6/11/2021	Composite	In-Situ	<0.050	<0.050	<0.050	-	-	<0.150	<0.300	<10.0	<10.0	<10.0	<10.0	<10.0	<16.0
GA-45 Floor Comp @ 6"	6"	6/11/2021	Composite	In-Situ	0.064	0.108	<0.050	-	-	<0.150	<0.300	<10.0	<10.0	<10.0	<10.0	<10.0	<16.0
GA-46 Floor Comp @ 6"	6"	6/11/2021	Composite	In-Situ	0.050	0.084	<0.050	-	-	<0.150	<0.300	<10.0	<10.0	<10.0	<10.0	<10.0	<16.0
GA-47 Floor Comp @ 6"	6"	6/11/2021	Composite	In-Situ	<0.050	<0.050	<0.050	-	-	<0.150	<0.300	<10.0	<10.0	<10.0	<10.0	<10.0	<16.0
GA-48 Floor Comp @ 6"	6"	6/11/2021	Composite	In-Situ	<0.050	0.095	<0.050	-	-	<0.150	<0.300	<10.0	<10.0	<10.0	<10.0	<10.0	<16.0
GA-49 Floor Comp @ 6"	6"	6/11/2021	Composite	In-Situ	<0.050	0.095	<0.050	-	-	<0.150	<0.300	<10.0	<10.0	<10.0	<10.0	<10.0	<16.0
GA-50 Floor Comp @ 6"	6"	6/11/2021	Composite	In-Situ	0.058	0.118	<0.050	-	-	<0.150	<0.300	<10.0	<10.0	<10.0	<10.0	<10.0	<16.0
GA-51 Floor Comp @ 6"	6"	6/11/2021	Composite	In-Situ	<0.050	<0.050	<0.050	-	-	<0.150	<0.300	<10.0	<10.0	<10.0	<10.0	<10.0	<16.0
GA-52 Floor Comp @ 6"	6"	6/11/2021	Composite	In-Situ	<0.050	0.059	<0.050	-	-	<0.150	<0.300	<10.0	<10.0	<10.0	<10.0	<10.0	<16.0



TABLE 1
CONCENTRATIONS OF BENZENE, BTEX, TPH & CHLORIDE IN SOIL

OXY USA, INC.
GOLD B FEDERAL 10 CTB
EDDY COUNTY, NEW MEXICO
NMOCD REFERENCE #: nAPP210858169

SAMPLE LOCATION	SAMPLE DEPTH (BGS)	SAMPLE DATE	SAMPLE TYPE	SOIL STATUS	EPA SW-846 Method 8021B							EPA SW-846 Method 8015M						EPA 300
					BENZENE (mg/Kg)	TOLUENE (mg/Kg)	ETHYL-BENZENE (mg/Kg)	M,P-XYLENES (mg/Kg)	O-XYLENE (mg/Kg)	TOTAL XYLENES (mg/Kg)	TOTAL BTEX (mg/Kg)	GRO C ₆ -C ₁₀ (mg/Kg)	DRO C ₁₀ -C ₂₈ (mg/Kg)	GRO+ DRO (mg/kg)	MRO C ₂₈ -C ₃₆ (mg/Kg)	TPH C ₆ -C ₃₆ (mg/Kg)	CHLORIDE (mg/Kg)	
NMOCD Closure Limits					10	NE	NE	NE	NE	NE	50	NE	NE	1,000	NE	100	600	
GA-53 Floor Comp @ 6"	6"	6/11/2021	Composite	In-Situ	<0.050	0.086	<0.050	-	-	<0.150	<0.300	<10.0	<10.0	<10.0	<10.0	<10.0	<16.0	
GA-54 Floor Comp @ 6"	6"	6/11/2021	Composite	In-Situ	<0.050	0.065	<0.050	-	-	<0.150	<0.300	<10.0	<10.0	<10.0	<10.0	<10.0	<16.0	
GA-54 North Wall @ 3"	3"	6/11/2021	Composite	In-Situ	<0.050	<0.050	<0.050	-	-	<0.150	<0.300	<10.0	<10.0	<10.0	<10.0	<10.0	<16.0	
GA-55 Floor Comp @ 6"	6"	6/11/2021	Composite	In-Situ	0.055	0.111	<0.050	-	-	<0.150	<0.300	<10.0	<10.0	<10.0	<10.0	<10.0	<16.0	
GA-55 Wall Comp @ 3"	3"	6/11/2021	Composite	In-Situ	<0.050	0.071	<0.050	-	-	<0.150	<0.300	<10.0	<10.0	<10.0	<10.0	<10.0	<16.0	
GA-56 Floor Comp @ 6"	6"	6/11/2021	Composite	In-Situ	0.068	0.129	<0.050	-	-	<0.150	<0.300	<10.0	<10.0	<10.0	<10.0	<10.0	<16.0	
GA-57 Floor Comp @ 6"	6"	6/11/2021	Composite	In-Situ	<0.050	<0.050	<0.050	-	-	<0.150	<0.300	<10.0	<10.0	<10.0	<10.0	<10.0	<16.0	
GA-58 Floor Comp @ 6"	6"	6/11/2021	Composite	In-Situ	<0.050	0.091	<0.050	-	-	<0.150	<0.300	<10.0	<10.0	<10.0	<10.0	<10.0	<16.0	
GA-59 Floor Comp @ 6"	6"	6/11/2021	Composite	In-Situ	<0.050	<0.050	<0.050	-	-	<0.150	<0.300	<10.0	<10.0	<10.0	<10.0	<10.0	<16.0	
GA-60 Floor Comp @ 6"	6"	6/11/2021	Composite	In-Situ	0.106	0.186	<0.050	-	-	<0.150	<0.300	<10.0	<10.0	<10.0	<10.0	<10.0	<16.0	
GA-61 Floor Comp @ 6"	6"	6/11/2021	Composite	In-Situ	<0.050	0.068	<0.050	-	-	<0.150	<0.300	<10.0	<10.0	<10.0	<10.0	<10.0	<16.0	
GA-62 Floor Comp @ 6"	6"	6/11/2021	Composite	In-Situ	<0.050	0.068	<0.050	-	-	<0.150	<0.300	<10.0	52.7	52.7	<10.0	52.7	832	
GA-62 Floor Comp @ 1'	1'	7/16/2021	Composite	In-Situ	<0.050	0.068	<0.050	-	-	<0.150	<0.300	<10.0	<10.0	<10.0	<10.0	<10.0	96	
GA-63 Floor Comp @ 6"	6"	6/11/2021	Composite	In-Situ	<0.050	0.068	<0.050	-	-	<0.150	<0.300	<10.0	<10.0	<10.0	<10.0	<10.0	<16.0	
GA-64 Floor Comp @ 6"	6"	6/11/2021	Composite	In-Situ	<0.050	0.068	<0.050	-	-	<0.150	<0.300	<10.0	<10.0	<10.0	<10.0	<10.0	<16.0	
GA-65 Floor Comp @ 6"	6"	6/11/2021	Composite	In-Situ	<0.050	0.068	<0.050	-	-	<0.150	<0.300	<10.0	<10.0	<10.0	<10.0	<10.0	<16.0	
GA-65 E Wall Comp @ 3"	3"	6/11/2021	Composite	In-Situ	<0.050	0.068	<0.050	-	-	<0.150	<0.300	<10.0	<10.0	<10.0	<10.0	<10.0	<16.0	
GA-66 Floor Comp @ 6"	6"	6/11/2021	Composite	In-Situ	<0.050	0.068	<0.050	-	-	<0.150	<0.300	<10.0	<10.0	<10.0	<10.0	<10.0	<16.0	
GA-66 E Wall Comp @ 3"	3"	6/11/2021	Composite	In-Situ	<0.050	0.068	<0.050	-	-	<0.150	<0.300	<10.0	<10.0	<10.0	<10.0	<10.0	<16.0	
GA-67 Floor Comp @ 6"	6"	6/11/2021	Composite	In-Situ	<0.050	0.068	<0.050	-	-	<0.150	<0.300	<10.0	<10.0	<10.0	<10.0	<10.0	<16.0	
GA-68 Floor Comp @ 6"	6"	6/11/2021	Composite	In-Situ	<0.050	0.068	<0.050	-	-	<0.150	<0.300	<10.0	<10.0	<10.0	<10.0	<10.0	928	
GA-68 Floor Comp @ 1'	1'	7/16/2021	Composite	In-Situ	<0.050	0.068	<0.050	-	-	<0.150	<0.300	<10.0	<10.0	<10.0	<10.0	<10.0	64	
GA-68 E Wall Comp @ 3"	3"	6/11/2021	Composite	In-Situ	<0.050	0.068	<0.050	-	-	<0.150	<0.300	<10.0	<10.0	<10.0	<10.0	<10.0	<16.0	
GA-69 Floor Comp @ 6"	6"	6/11/2021	Composite	In-Situ	<0.050	0.068	<0.050	-	-	<0.150	<0.300	<10.0	44.3	44.3	<10.0	44.3	832	
GA-69 Floor Comp @ 1'	1'	7/16/2021	Composite	In-Situ	<0.050	0.068	<0.050	-	-	<0.150	<0.300	<10.0	<10.0	<10.0	<10.0	<10.0	32	
GA-69 E Wall Comp @ 3"	3"	6/11/2021	Composite	In-Situ	<0.050	0.068	<0.050	-	-	<0.150	<0.300	<10.0	<10.0	<10.0	<10.0	<10.0	<16.0	
GA-70 Floor Comp @ 6"	6"	6/11/2021	Composite	In-Situ	<0.050	0.068	<0.050	-	-	<0.150	<0.300	<10.0	20.6	20.6	<10.0	20.6	1,090	
GA-70 Floor Comp @ 1'	1'	7/16/2021	Composite	In-Situ	<0.050	0.068	<0.050	-	-	<0.150	<0.300	<10.0	<10.0	<10.0	<10.0	<10.0	32	
GA-71 Floor Comp @ 6"	6"	6/11/2021	Composite	In-Situ	<0.050	0.068	<0.050	-	-	<0.150	<0.300	<10.0	16.4	16.4	<10.0	16.4	768	
GA-71 Floor Comp @ 1'	1'	7/16/2021	Composite	In-Situ	<0.050	0.068	<0.050	-	-	<0.150	<0.300	<10.0	<10.0	<10.0	<10.0	<10.0	80	
GA-72 Floor Comp @ 6"	6"	6/11/2021	Composite	In-Situ	<0.050	0.068	<0.050	-	-	<0.150	<0.300	<10.0	<10.0	<10.0	<10.0	<10.0	816	
GA-72 Floor Comp @ 1'	1'	7/16/2021	Composite	In-Situ	<0.050	0.068	<0.050	-	-	<0.150	<0.300	<10.0	<10.0	<10.0	<10.0	<10.0	32	
GA-73 Floor Comp @ 6"	6"	6/11/2021	Composite	In-Situ	<0.050	0.068	<0.050	-	-	<0.150	<0.300	<10.0	<10.0	<10.0	<10.0	<10.0	960	
GA-73 Floor Comp @ 1'	1'	7/16/2021	Composite	In-Situ	<0.050	0.068	<0.050	-	-	<0.150	<0.300	<10.0	<10.0	<10.0	<10.0	<10.0	80	
GA-74 Floor Comp @ 6"	6"	6/11/2021	Composite	In-Situ	<0.050	0.068	<0.050	-	-	<0.150	<0.300	<10.0	<10.0	<10.0	<10.0	<10.0	32	
GA-74 E Wall Comp @ 3"	3"	6/11/2021	Composite	In-Situ	<0.050	0.068	<0.050	-	-	<0.150	<0.300	<10.0	<10.0	<10.0	<10.0	<10.0	<16.0	
GA-75 Floor Comp @ 6"	6"	6/11/2021	Composite	In-Situ	<0.050	0.068	<0.050	-	-	<0.150	<0.300	<10.0	<10.0	<10.0	<10.0	<10.0	<16.0	
GA-76 Floor Comp @ 6"	6"	6/11/2021	Composite	In-Situ	<0.050	0.068	<0.050	-	-	<0.150	<0.300	<10.0	<10.0	<10.0	<10.0	<10.0	<16.0	
GA-77 Floor Comp @ 6"	6"	6/11/2021	Composite	In-Situ	<0.050	0.068	<0.050	-	-	<0.150	<0.300	<10.0	<10.0	<10.0	<10.0	<10.0	<16.0	
GA-77 E Wall Comp @ 3"	3"	6/11/2021	Composite	In-Situ	<0.050	0.068	<0.050	-	-	<0.150	<0.300	<10.0	<10.0	<10.0	<10.0	<10.0	32	
GA-78 Floor Comp @ 6"	6"	6/11/2021	Composite	In-Situ	<0.050	0.068	<0.050	-	-	<0.150	<0.300	<10.0	<10.0	<10.0	<10.0	<10.0	<16.0	
GA-79 Floor Comp @ 6"	6"	6/11/2021	Composite	In-Situ	<0.050	0.068	<0.050	-	-	<0.150	<0.300	<10.0	<10.0	<10.0	<10.0	<10.0	<16.0	
GA-80 Floor Comp @ 6"	6"	6/11/2021	Composite	In-Situ	<0.050	0.068	<0.050	-	-	<0.150	<0.300	<10.0	<10.0	<10.0	<10.0	<10.0	<16.0	
GA-80 N Wall Comp @ 3"	3"	6/11/2021	Composite	In-Situ	<0.050	0.068	<0.050	-	-	<0.150	<0.300	<10.0	<10.0	<10.0	<10.0	<10.0	<16.0	
GA-80 E Wall Comp @ 3"	3"	6/11/2021	Composite	In-Situ	<0.050	0.068	<0.050	-	-	<0.150	<0.300	<10.0	<10.0	<10.0	<10.0	<10.0	<16.0	
GA-81 Floor Comp @ 6"	6"	6/11/2021	Composite	In-Situ	<0.050	0.068	<0.050	-	-	<0.150	<0.300	<10.0	<10.0	<10.0	<10.0	<10.0	<16.0	
GA-81 E Wall Comp @ 3"	3"	6/11/2021	Composite	In-Situ	<0.050	0.068	<0.050	-	-	<0.150	<0.300	<10.0	<10.0	<10.0	<10.0	<10.0	<16.0	
GA-82 Floor Comp @ 6"	6"	6/11/2021	Composite	In-Situ	<0.050	0.068	<0.050	-	-	<0.150	<0.300	<10.0	<10.0	<10.0	<10.0	<10.0	<16.0	
GA-82 E Wall Comp @ 3"	3"	6/11/2021	Composite	In-Situ	<0.050	0.068	<0.050	-	-	<0.150	<0.300	<10.0	<10.0	<10.0	<10.0	<10.0	<16.0	
GA-83 Floor Comp @ 6"	6"	6/11/2021	Composite	In-Situ	<0.050	0.068	<0.050	-	-	<0.150	<0.300	<10.0	<10.0	<10.0	<10.0	<10.0	<16.0	
GA-83 E Wall Comp @ 3"	3"	6/11/2021	Composite	In-Situ	<0.050	0.068	<0.050	-	-	<0.150	<0.300	<10.0	<10.0	<10.0	<10.0	<10.0	<16.0	

TABLE 1
CONCENTRATIONS OF BENZENE, BTEX, TPH & CHLORIDE IN SOIL

OXY USA, INC.
GOLD B FEDERAL 10 CTB
EDDY COUNTY, NEW MEXICO
NMOCD REFERENCE #: nAPP210858169



SAMPLE LOCATION	SAMPLE DEPTH (BGS)	SAMPLE DATE	SAMPLE TYPE	SOIL STATUS	EPA SW-846 Method 8021B							EPA SW-846 Method 8015M					EPA 300
					BENZENE (mg/Kg)	TOLUENE (mg/Kg)	ETHYL-BENZENE (mg/Kg)	M,P-XYLENES (mg/Kg)	O-XYLENE (mg/Kg)	TOTAL XYLENES (mg/Kg)	TOTAL BTEX (mg/Kg)	GRO C ₆ -C ₁₀ (mg/Kg)	DRO C ₁₀ -C ₂₈ (mg/Kg)	GRO+ DRO (mg/kg)	MRO C ₂₈ -C ₃₆ (mg/Kg)	TPH C ₆ -C ₃₆ (mg/Kg)	CHLORIDE (mg/Kg)
NMOCD Closure Limits					10	NE	NE	NE	NE	NE	50	NE	NE	1,000	NE	100	600
GA-84 Floor Comp @ 6"	6"	6/11/2021	Composite	In-Situ	<0.050	0.068	<0.050	-	-	<0.150	<0.300	<10.0	<10.0	<10.0	<10.0	<10.0	<16.0
GA-84 N Wall Comp @ 3"	3"	6/11/2021	Composite	In-Situ	<0.050	0.068	<0.050	-	-	<0.150	<0.300	<10.0	<10.0	<10.0	<10.0	<10.0	<16.0
GA-84 E Wall Comp @ 3"	3"	6/11/2021	Composite	In-Situ	<0.050	0.068	<0.050	-	-	<0.150	<0.300	<10.0	<10.0	<10.0	<10.0	<10.0	<16.0

- = Not analyzed or no depth is given

Concentrations in **BOLD** exceed the NMOCD Closure Limit

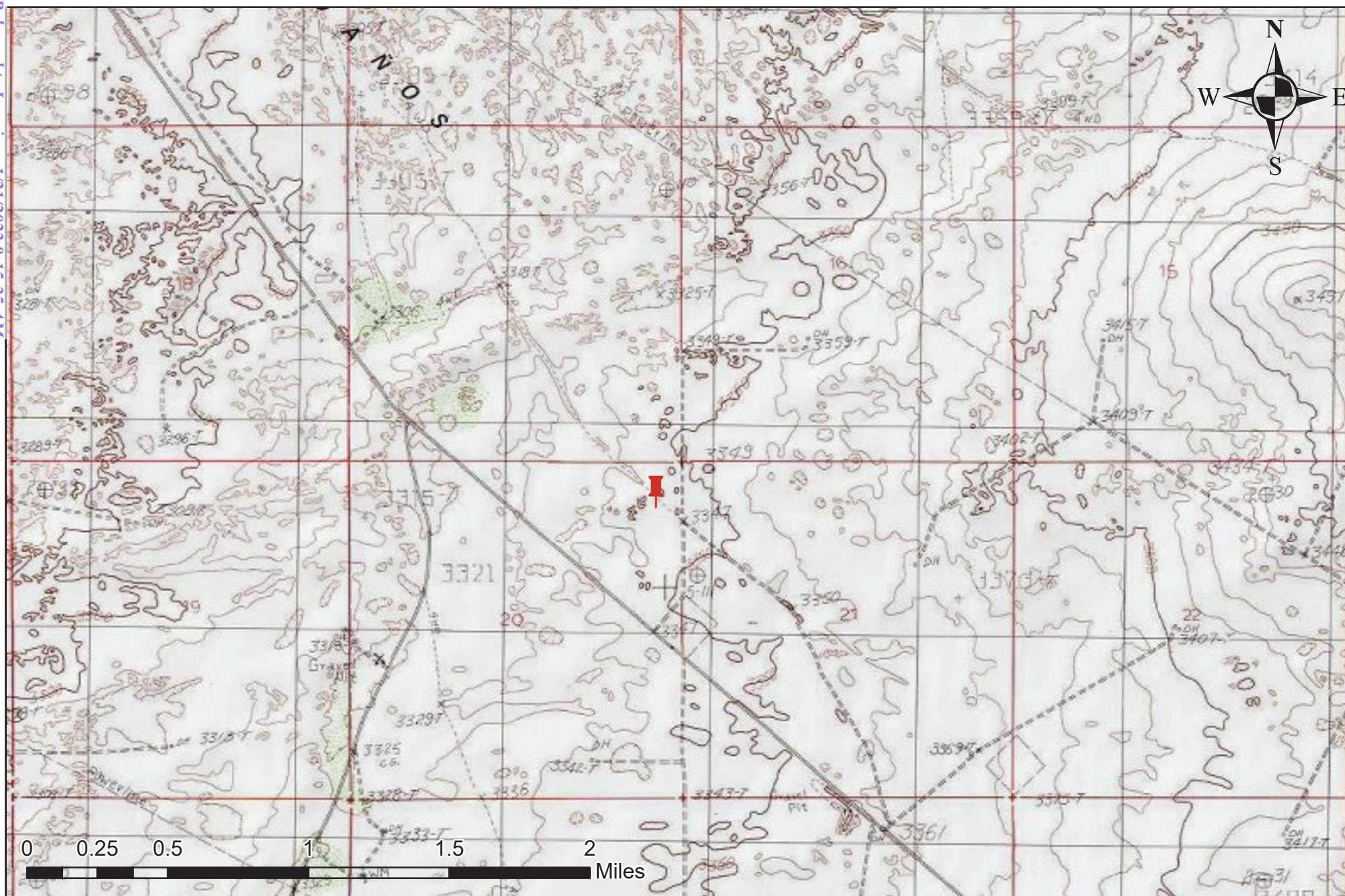
**Legend:**

Site Location

Figure 1
Site Location Map
 OPLTS Pure Gold B Federal 0010
 OXY USA, Inc.
 Lea County, New Mexico
 EMNRD Incident ID NAPP2102858169



Trinity Oilfield Services & Rentals, LLC
 P.O. Box 2587
 Hobbs, NM 88241

Drawn By: DCD

Checked By: JEH

August 30, 2021

Scale: 1" = 0.46mi

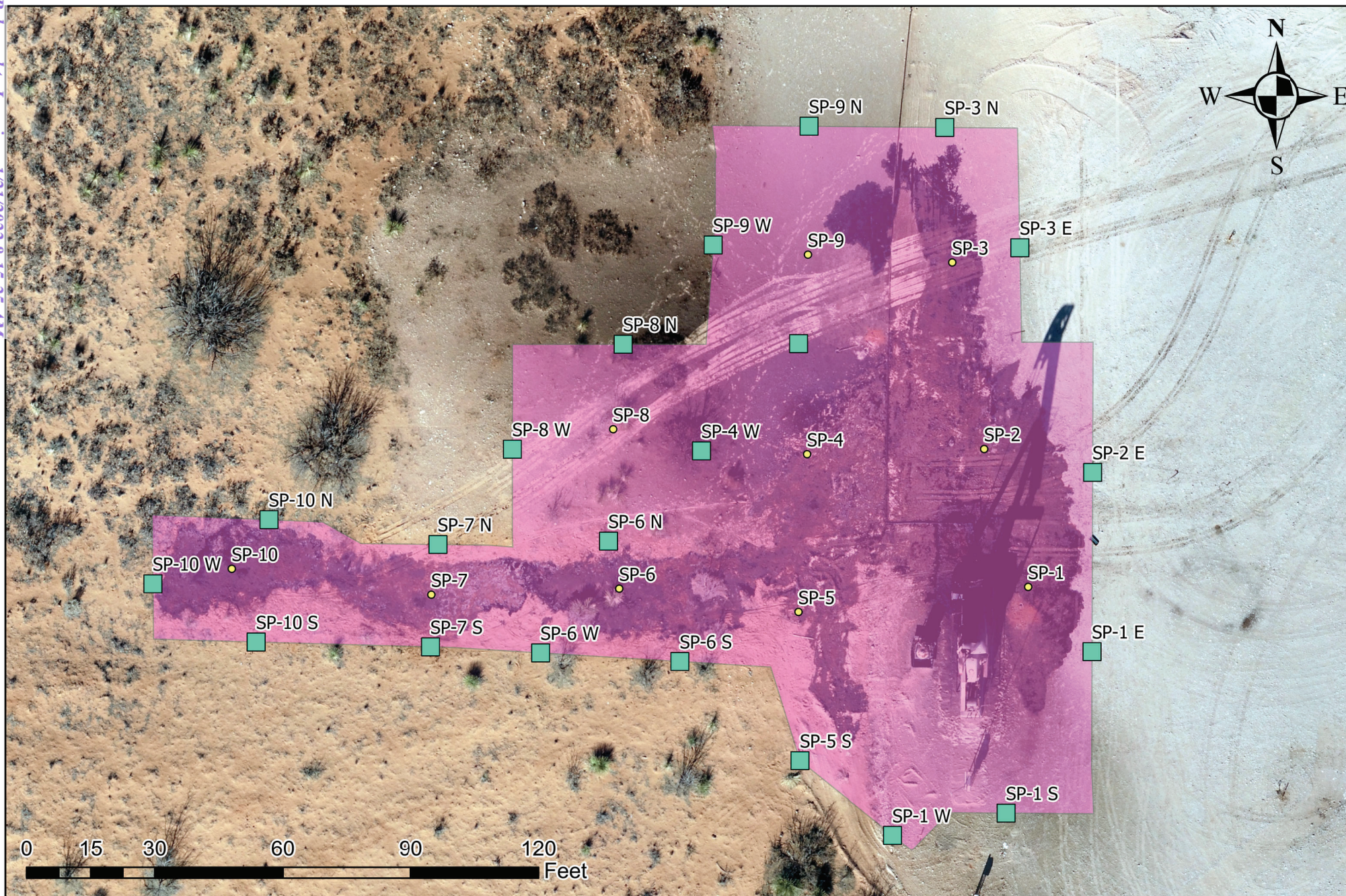

Legend: ● Vertical Delineation ■ Horizontal Delineation ■ Spill Area	Figure 2 Delineation Sample Location Map OPLTS Pure Gold B Federal 0010 OXY USA, Inc. Lea County, New Mexico EMNRD Incident ID NAPP2102858169	 TRINITY OILFIELD SERVICES	Trinity Oilfield Services & Rentals, LLC P.O. Box 2587 Hobbs, NM 88241	
			Drawn By: DCD	Checked By: JEH
			August 30, 2021	Scale: 1" = 0.01mi

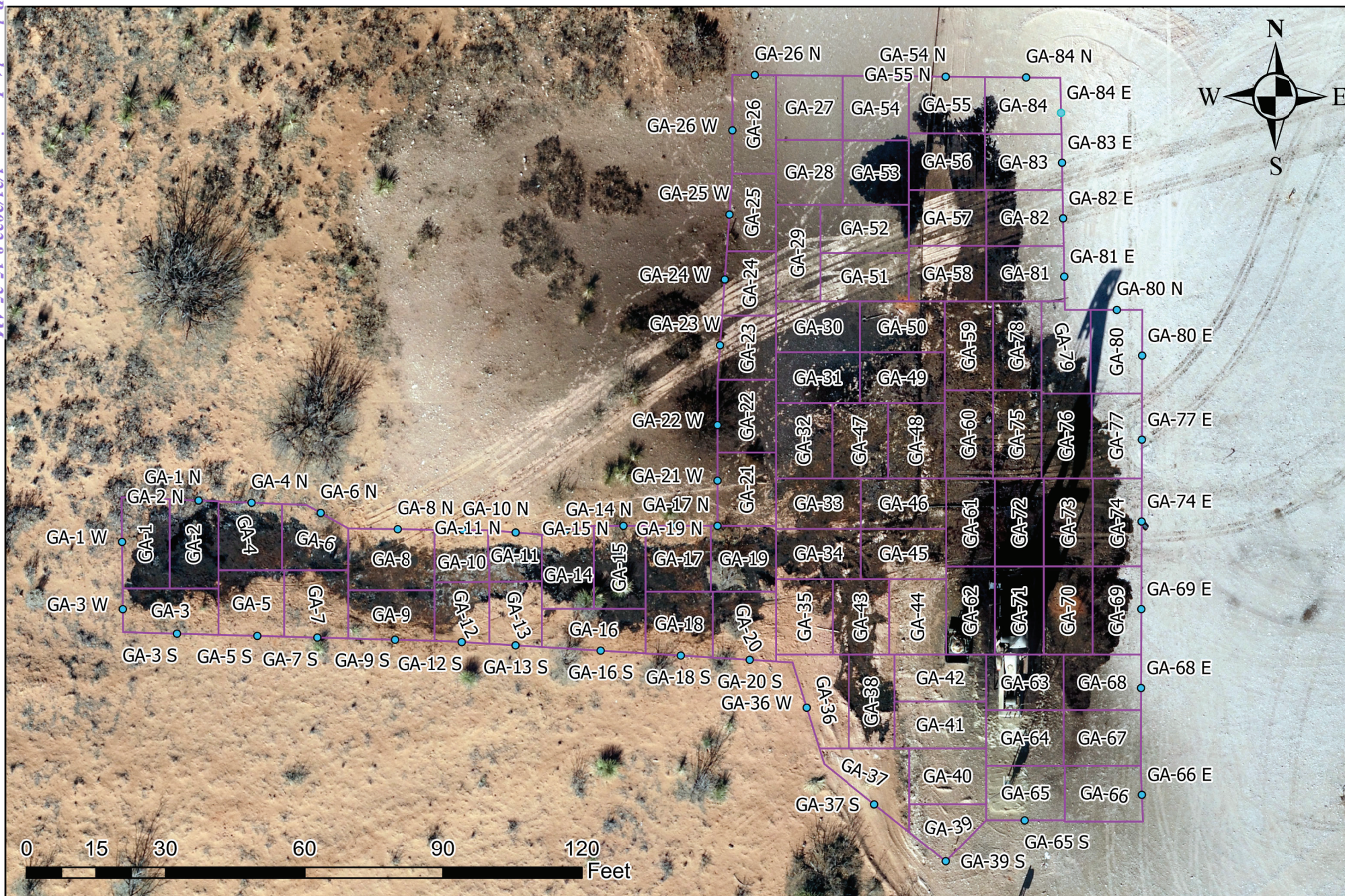
**Legend:**

- Remediation Floors
- Remediation Walls

Figure 3
Remediation Confirmation Sample Location Map
OPLTS Pure Gold B Federal 0010
OXY USA, Inc.
Lea County, New Mexico
EMNRD Incident ID NAPP2102858169



Trinity Oilfield Services & Rentals, LLC
 P.O. Box 2587
 Hobbs, NM 88241





Drawn By: DCD	Checked By: JEH
August 30, 2021	Scale: 1" = 0.01mi

NAPP2102858169 OPLTS PURE GOLD B FEDERAL 0010

Incident Location: A-20-23S-31E 0 FNL 0 FEL

Lat/Long: 32.295006,-103.792038 NAD83

Legend

-  32.295006,-103.792038
-  High
-  Low
-  Medium

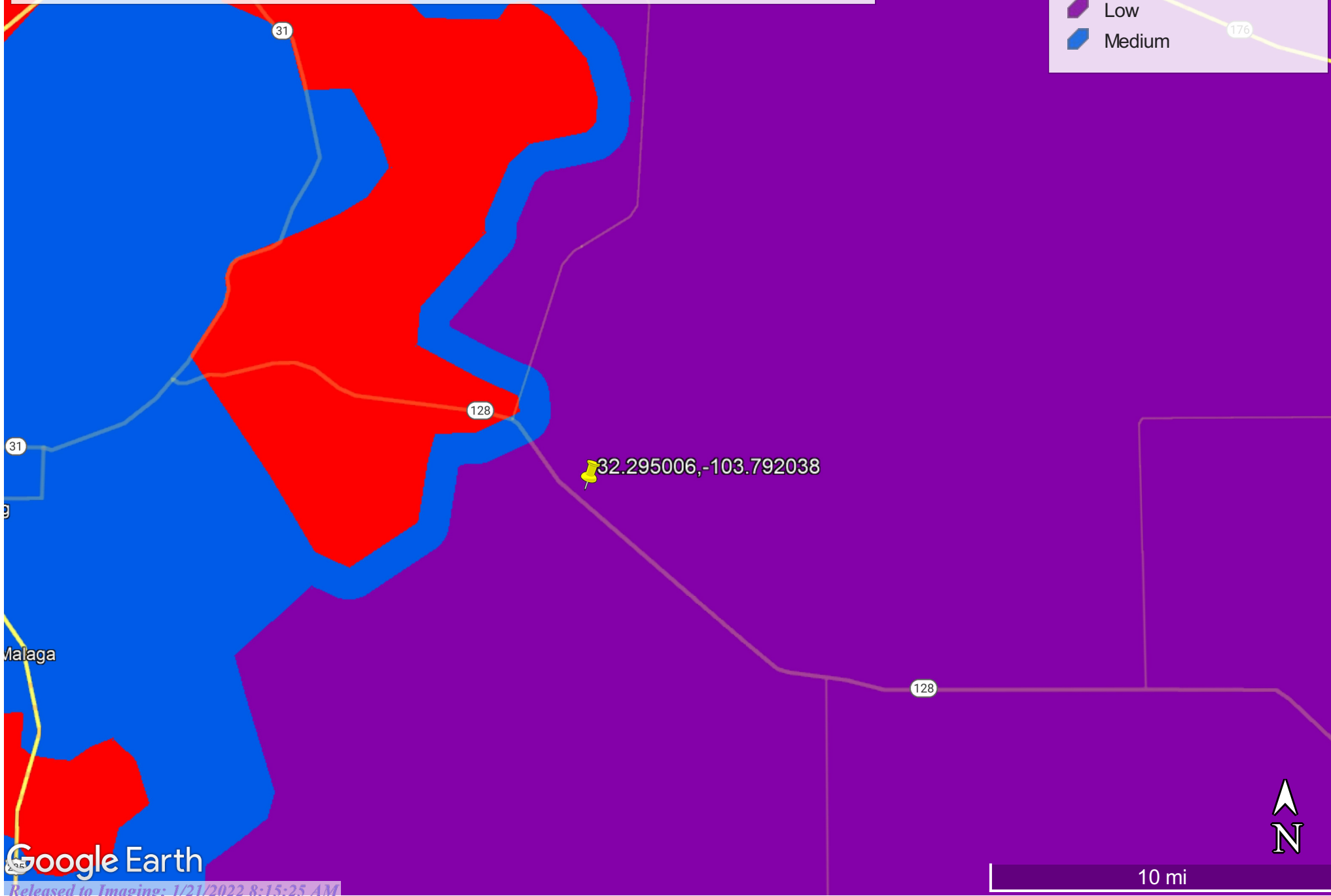

NAPP2102858169 | OPLTS PURE GOLD B FEDERAL 0010

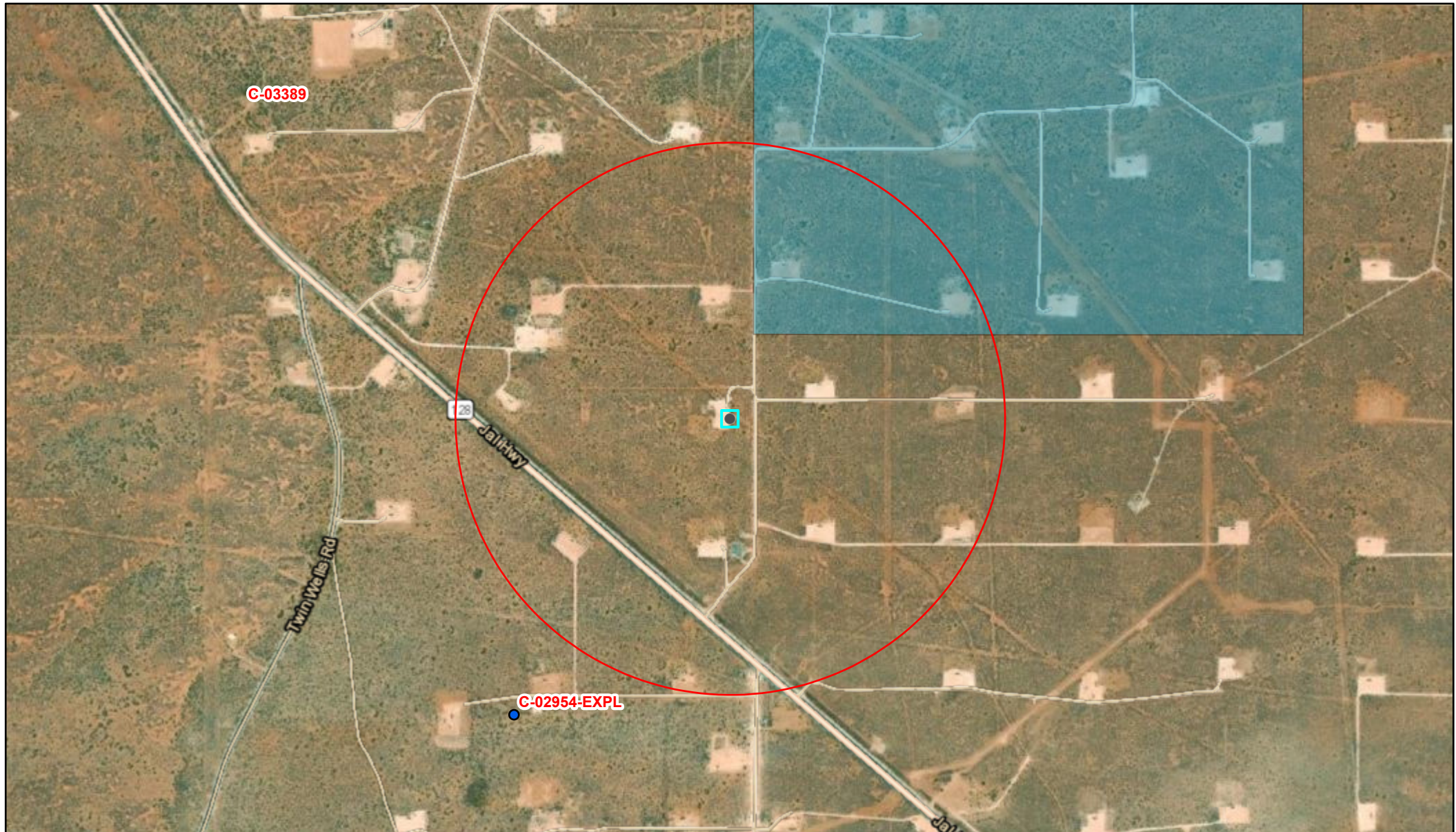

1/4/2022, 11:07:30 AM

GIS WATERS PODs

New Mexico State Trust Lands

● Active

Both Estates

OSE District Boundary

SiteBoundaries

Released to Imaging: 1/21/2022 8:15:25 AM

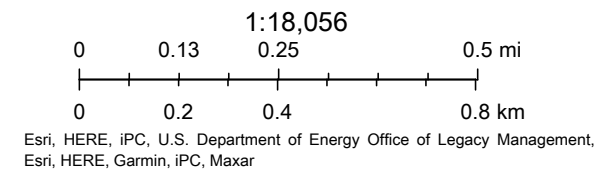

OSE POD Locations Web Map

These maps are distributed "as is" without warranty of any kind.



NAPP2102858169 | OPLTS PURE GOLD P

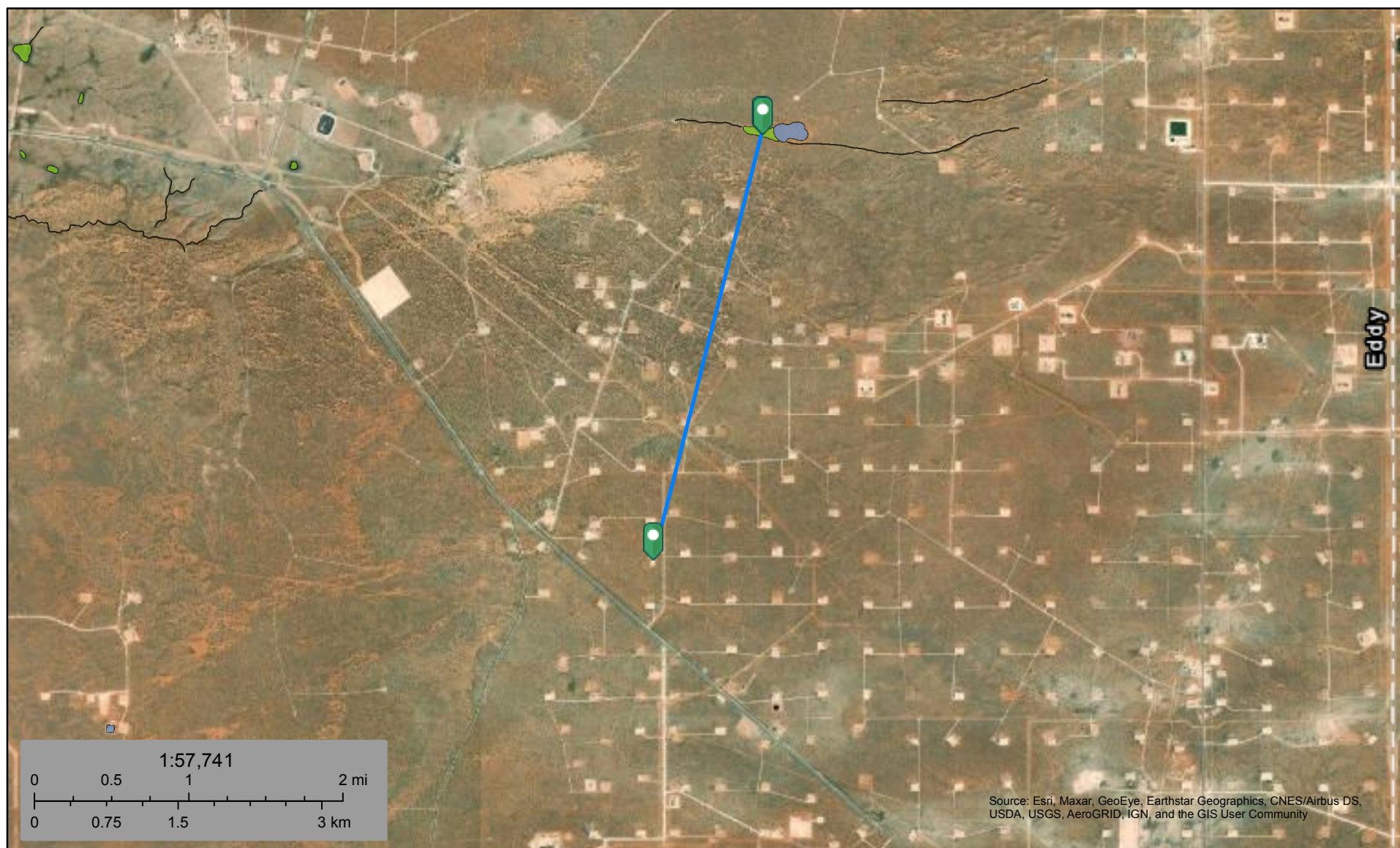

January 4, 2022

Wetlands

- Estuarine and Marine Deepwater
- Estuarine and Marine Wetland

- Freshwater Emergent Wetland
- Freshwater Forested/Shrub Wetland
- Freshwater Pond

- Lake
- Other
- Riverine

This map is for general reference only. The US Fish and Wildlife Service is not responsible for the accuracy or currentness of the base data shown on this map. All wetlands related data should be used in accordance with the layer metadata found on the Wetlands Mapper web site.

New Mexico NFHL Data



January 4, 2022

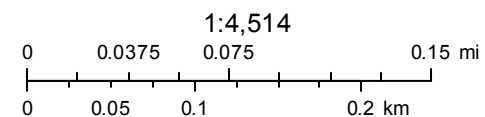

Source: Esri, Maxar, GeoEye, Earthstar Geographics, CNES/Airbus DS, USDA, USGS, AeroGRID, IGN, and the GIS User Community

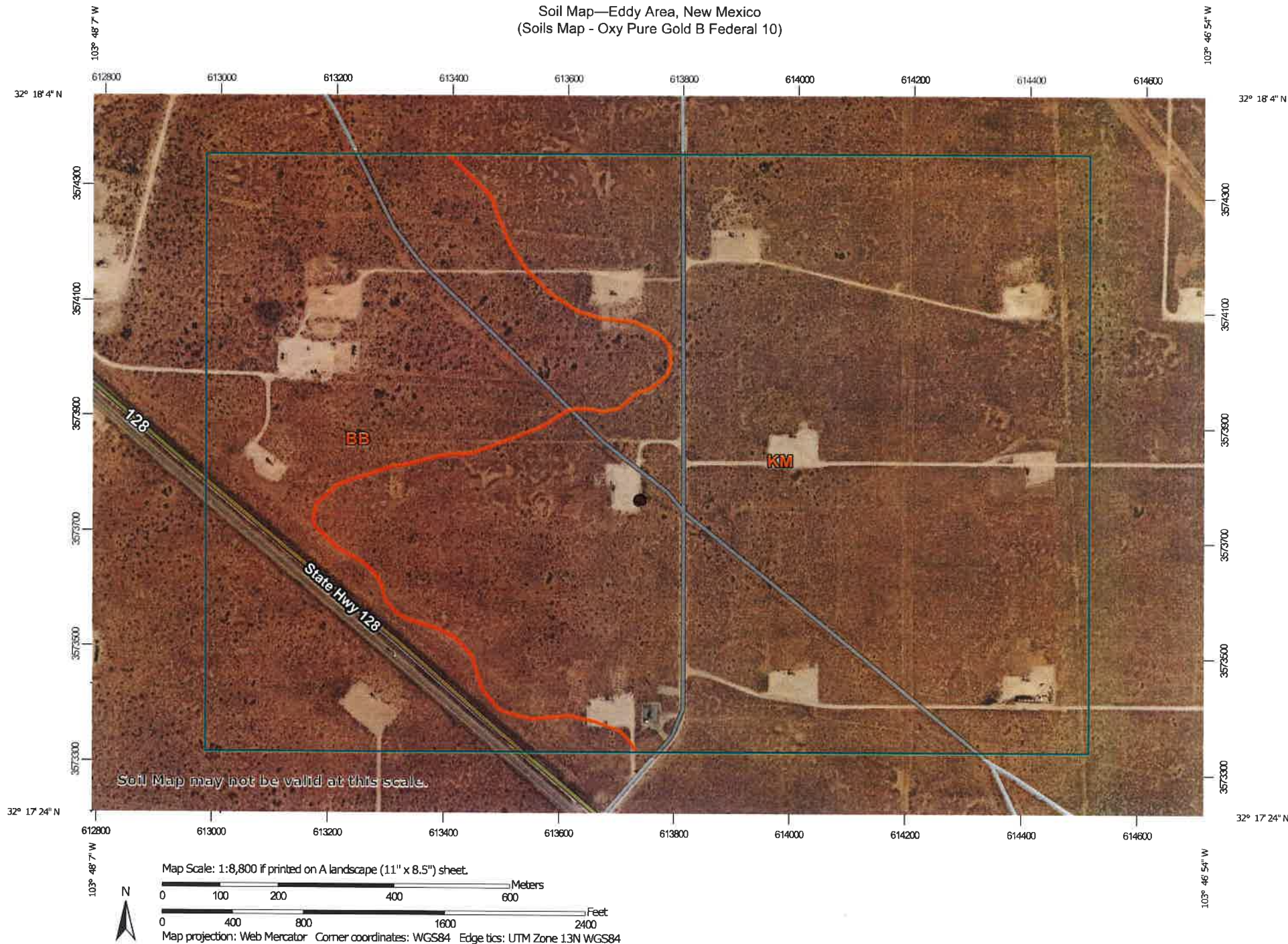

Natural Resources
Conservation Service

Web Soil Survey
National Cooperative Soil Survey

9/21/2021
Page 1 of 3

Soil Map—Eddy Area, New Mexico
(Soils Map - Oxy Pure Gold B Federal 10)

MAP LEGEND

Area of Interest (AOI)

 Area of Interest (AOI)

Soils

 Soil Map Unit Polygons

 Soil Map Unit Lines

 Soil Map Unit Points

Special Point Features



Blowout



Borrow Pit



Clay Spot



Closed Depression



Gravel Pit



Gravelly Spot



Landfill



Lava Flow



Marsh or swamp



Mine or Quarry



Miscellaneous Water



Perennial Water



Rock Outcrop



Saline Spot



Sandy Spot



Severely Eroded Spot



Sinkhole



Slide or Slip



Sodic Spot



Spoil Area



Stony Spot



Very Stony Spot



Wet Spot



Other



Special Line Features

Water Features



Streams and Canals

Transportation



Rails



Interstate Highways



US Routes



Major Roads



Local Roads

Background



Aerial Photography

MAP INFORMATION

The soil surveys that comprise your AOI were mapped at 1:20,000.

Warning: Soil Map may not be valid at this scale.

Enlargement of maps beyond the scale of mapping can cause misunderstanding of the detail of mapping and accuracy of soil line placement. The maps do not show the small areas of contrasting soils that could have been shown at a more detailed scale.

Please rely on the bar scale on each map sheet for map measurements.

Source of Map: Natural Resources Conservation Service

Web Soil Survey URL:

Coordinate System: Web Mercator (EPSG:3857)

Maps from the Web Soil Survey are based on the Web Mercator projection, which preserves direction and shape but distorts distance and area. A projection that preserves area, such as the Albers equal-area conic projection, should be used if more accurate calculations of distance or area are required.

This product is generated from the USDA-NRCS certified data as of the version date(s) listed below.

Soil Survey Area: Eddy Area, New Mexico

Survey Area Data: Version 16, Jun 8, 2020

Soil map units are labeled (as space allows) for map scales 1:50,000 or larger.

Date(s) aerial images were photographed: Feb 7, 2020—May 12, 2020

The orthophoto or other base map on which the soil lines were compiled and digitized probably differs from the background imagery displayed on these maps. As a result, some minor shifting of map unit boundaries may be evident.

Map Unit Legend

Map Unit Symbol	Map Unit Name	Acres in AOI	Percent of AOI
BB	Berino complex, 0 to 3 percent slopes, eroded	126.9	32.3%
KM	Kermit-Berino fine sands, 0 to 3 percent slopes	266.0	67.7%
Totals for Area of Interest		392.9	100.0%



PHONE (575) 393-2326 ° 101 E. MARLAND ° HOBBS, NM 88240

December 28, 2020

JOHN FARRELL

TRINITY OILFIELD SERVICES & RENTALS, LLC

P. O. BOX 2587

HOBBS, NM 88241

RE: PURE GOLD B FEDERAL 10

Enclosed are the results of analyses for samples received by the laboratory on 12/21/20 16:25.

Cardinal Laboratories is accredited through Texas NELAP under certificate number T104704398-20-13. Accreditation applies to drinking water, non-potable water and solid and chemical materials. All accredited analytes are denoted by an asterisk (*). For a complete list of accredited analytes and matrices visit the TCEQ website at www.tceq.texas.gov/field/qa/lab_accred_certif.html.

Cardinal Laboratories is accredited through the State of Colorado Department of Public Health and Environment for:

Method EPA 552.2	Haloacetic Acids (HAA-5)
Method EPA 524.2	Total Trihalomethanes (TTHM)
Method EPA 524.4	Regulated VOCs (V1, V2, V3)

Accreditation applies to public drinking water matrices.

This report meets NELAP requirements and is made up of a cover page, analytical results, and a copy of the original chain-of-custody. If you have any questions concerning this report, please feel free to contact me.

Sincerely,

A handwritten signature in black ink that reads "Celey D. Keene". The signature is written in a cursive, flowing style.

Celey D. Keene

Lab Director/Quality Manager



PHONE (575) 393-2326 ° 101 E. MARLAND ° HOBBS, NM 88240

Analytical Results For:

TRINITY OILFIELD SERVICES & RENTALS, LLC
 JOHN FARRELL
 P. O. BOX 2587
 HOBBS NM, 88241
 Fax To: NONE

Received:	12/21/2020	Sampling Date:	12/16/2020
Reported:	12/28/2020	Sampling Type:	Soil
Project Name:	PURE GOLD B FEDERAL 10	Sampling Condition:	** (See Notes)
Project Number:	OFF 128 BY WIPP SITE	Sample Received By:	Tamara Oldaker
Project Location:	OXY		

Sample ID: SP 2 SURFACE (H003326-01)

BTX 8021B		mg/kg		Analyzed By: MS				S-04	
Analyte	Result	Reporting Limit	Analyzed	Method Blank	BS	% Recovery	True Value QC	RPD	Qualifier
Benzene*	1.23	0.100	12/23/2020	ND	1.94	96.9	2.00	6.25	
Toluene*	5.94	0.100	12/23/2020	ND	1.85	92.6	2.00	6.84	
Ethylbenzene*	8.93	0.100	12/23/2020	ND	1.90	94.8	2.00	6.91	
Total Xylenes*	29.1	0.300	12/23/2020	ND	5.42	90.4	6.00	6.30	
Total BTX	45.2	0.600	12/23/2020	ND					

Surrogate: 4-Bromofluorobenzene (PID) 395 % 73.3-129

Chloride, SM4500Cl-B		mg/kg		Analyzed By: AC					
Analyte	Result	Reporting Limit	Analyzed	Method Blank	BS	% Recovery	True Value QC	RPD	Qualifier
Chloride	20400	16.0	12/22/2020	ND	416	104	400	0.00	

TPH 8015M		mg/kg		Analyzed By: MS				S-06	
Analyte	Result	Reporting Limit	Analyzed	Method Blank	BS	% Recovery	True Value QC	RPD	Qualifier
GRO C6-C10*	1860	50.0	12/23/2020	ND	225	113	200	8.82	
DRO >C10-C28*	10600	50.0	12/23/2020	ND	212	106	200	5.78	
EXT DRO >C28-C36	1740	50.0	12/23/2020	ND					

Surrogate: 1-Chlorooctane 151 % 44.3-144

Surrogate: 1-Chlorooctadecane 349 % 42.2-156

Cardinal Laboratories

*=Accredited Analyte

PLEASE NOTE: Liability and Damages. Cardinal's liability and client's exclusive remedy for any claim arising, whether based in contract or tort, shall be limited to the amount paid by client for analyses. All claims, including those for negligence and any other cause whatsoever shall be deemed waived unless made in writing and received by Cardinal within thirty (30) days after completion of the applicable service. In no event shall Cardinal be liable for incidental or consequential damages, including, without limitation, business interruptions, loss of use, or loss of profits incurred by client, its subsidiaries, affiliates or successors arising out of or related to the performance of the services hereunder by Cardinal, regardless of whether such claim is based upon any of the above stated reasons or otherwise. Results relate only to the samples identified above. This report shall not be reproduced except in full with written approval of Cardinal Laboratories.

Celey D. Keene, Lab Director/Quality Manager



PHONE (575) 393-2326 ° 101 E. MARLAND ° HOBBS, NM 88240

Analytical Results For:

TRINITY OILFIELD SERVICES & RENTALS, LLC
 JOHN FARRELL
 P. O. BOX 2587
 HOBBS NM, 88241
 Fax To: NONE

Received:	12/21/2020	Sampling Date:	12/16/2020
Reported:	12/28/2020	Sampling Type:	Soil
Project Name:	PURE GOLD B FEDERAL 10	Sampling Condition:	** (See Notes)
Project Number:	OFF 128 BY WIPP SITE	Sample Received By:	Tamara Oldaker
Project Location:	OXY		

Sample ID: SP 1 SURFACE (H003326-02)

BTEx 8021B		mg/kg		Analyzed By: MS					
Analyte	Result	Reporting Limit	Analyzed	Method Blank	BS	% Recovery	True Value QC	RPD	Qualifier
Benzene*	<0.050	0.050	12/22/2020	ND	1.94	96.9	2.00	6.25	
Toluene*	0.132	0.050	12/22/2020	ND	1.85	92.6	2.00	6.84	
Ethylbenzene*	0.151	0.050	12/22/2020	ND	1.90	94.8	2.00	6.91	
Total Xylenes*	0.541	0.150	12/22/2020	ND	5.42	90.4	6.00	6.30	
Total BTEx	0.824	0.300	12/22/2020	ND					

Surrogate: 4-Bromofluorobenzene (PID) 102 % 73.3-129

Chloride, SM4500CI-B		mg/kg		Analyzed By: AC						
Analyte	Result	Reporting Limit	Analyzed	Method Blank	BS	% Recovery	True Value QC	RPD	Qualifier	
Chloride	1540	16.0	12/22/2020	ND	416	104	400	0.00		

TPH 8015M		mg/kg		Analyzed By: MS					
Analyte	Result	Reporting Limit	Analyzed	Method Blank	BS	% Recovery	True Value QC	RPD	Qualifier
GRO C6-C10*	12.3	10.0	12/22/2020	ND	225	113	200	8.82	
DRO >C10-C28*	576	10.0	12/22/2020	ND	212	106	200	5.78	
EXT DRO >C28-C36	153	10.0	12/22/2020	ND					

Surrogate: 1-Chlorooctane 80.6 % 44.3-144

Surrogate: 1-Chlorooctadecane 90.7 % 42.2-156

Cardinal Laboratories

*=Accredited Analyte

PLEASE NOTE: Liability and Damages. Cardinal's liability and client's exclusive remedy for any claim arising, whether based in contract or tort, shall be limited to the amount paid by client for analyses. All claims, including those for negligence and any other cause whatsoever shall be deemed waived unless made in writing and received by Cardinal within thirty (30) days after completion of the applicable service. In no event shall Cardinal be liable for incidental or consequential damages, including, without limitation, business interruptions, loss of use, or loss of profits incurred by client, its subsidiaries, affiliates or successors arising out of or related to the performance of the services hereunder by Cardinal, regardless of whether such claim is based upon any of the above stated reasons or otherwise. Results relate only to the samples identified above. This report shall not be reproduced except in full with written approval of Cardinal Laboratories.

Celey D. Keene, Lab Director/Quality Manager



PHONE (575) 393-2326 ° 101 E. MARLAND ° HOBBS, NM 88240

Analytical Results For:

TRINITY OILFIELD SERVICES & RENTALS, LLC
 JOHN FARRELL
 P. O. BOX 2587
 HOBBS NM, 88241
 Fax To: NONE

Received:	12/21/2020	Sampling Date:	12/16/2020
Reported:	12/28/2020	Sampling Type:	Soil
Project Name:	PURE GOLD B FEDERAL 10	Sampling Condition:	** (See Notes)
Project Number:	OFF 128 BY WIPP SITE	Sample Received By:	Tamara Oldaker
Project Location:	OXY		

Sample ID: SP 1 @ 2' (H003326-03)

BTEx 8021B		mg/kg		Analyzed By: MS						
Analyte	Result	Reporting Limit	Analyzed	Method Blank	BS	% Recovery	True Value QC	RPD	Qualifier	
Benzene*	<0.050	0.050	12/22/2020	ND	1.94	96.9	2.00	6.25		
Toluene*	<0.050	0.050	12/22/2020	ND	1.85	92.6	2.00	6.84		
Ethylbenzene*	<0.050	0.050	12/22/2020	ND	1.90	94.8	2.00	6.91		
Total Xylenes*	<0.150	0.150	12/22/2020	ND	5.42	90.4	6.00	6.30		
Total BTEX	<0.300	0.300	12/22/2020	ND						

Surrogate: 4-Bromofluorobenzene (PID) 99.1 % 73.3-129

Chloride, SM4500Cl-B		mg/kg		Analyzed By: AC						
Analyte	Result	Reporting Limit	Analyzed	Method Blank	BS	% Recovery	True Value QC	RPD	Qualifier	
Chloride	80.0	16.0	12/22/2020	ND	416	104	400	0.00		

TPH 8015M		mg/kg		Analyzed By: MS					
Analyte	Result	Reporting Limit	Analyzed	Method Blank	BS	% Recovery	True Value QC	RPD	Qualifier
GRO C6-C10*	<10.0	10.0	12/22/2020	ND	225	113	200	8.82	
DRO >C10-C28*	53.8	10.0	12/22/2020	ND	212	106	200	5.78	
EXT DRO >C28-C36	18.9	10.0	12/22/2020	ND					

Surrogate: 1-Chlorooctane 81.8 % 44.3-144

Surrogate: 1-Chlorooctadecane 79.7 % 42.2-156

Cardinal Laboratories

*=Accredited Analyte

PLEASE NOTE: Liability and Damages. Cardinal's liability and client's exclusive remedy for any claim arising, whether based in contract or tort, shall be limited to the amount paid by client for analyses. All claims, including those for negligence and any other cause whatsoever shall be deemed waived unless made in writing and received by Cardinal within thirty (30) days after completion of the applicable service. In no event shall Cardinal be liable for incidental or consequential damages, including, without limitation, business interruptions, loss of use, or loss of profits incurred by client, its subsidiaries, affiliates or successors arising out of or related to the performance of the services hereunder by Cardinal, regardless of whether such claim is based upon any of the above stated reasons or otherwise. Results relate only to the samples identified above. This report shall not be reproduced except in full with written approval of Cardinal Laboratories.

Celey D. Keene, Lab Director/Quality Manager



PHONE (575) 393-2326 ° 101 E. MARLAND ° HOBBS, NM 88240

Analytical Results For:

TRINITY OILFIELD SERVICES & RENTALS, LLC
 JOHN FARRELL
 P. O. BOX 2587
 HOBBS NM, 88241
 Fax To: NONE

Received: 12/21/2020
 Reported: 12/28/2020
 Project Name: PURE GOLD B FEDERAL 10
 Project Number: OFF 128 BY WIPP SITE
 Project Location: OXY

Sampling Date: 12/16/2020
 Sampling Type: Soil
 Sampling Condition: ** (See Notes)
 Sample Received By: Tamara Oldaker

Sample ID: SP 3 SURFACE (H003326-04)

BTEx 8021B		mg/kg		Analyzed By: MS					
Analyte	Result	Reporting Limit	Analyzed	Method Blank	BS	% Recovery	True Value QC	RPD	Qualifier
Benzene*	0.124	0.050	12/22/2020	ND	1.94	96.9	2.00	6.25	
Toluene*	1.83	0.050	12/22/2020	ND	1.85	92.6	2.00	6.84	
Ethylbenzene*	1.11	0.050	12/22/2020	ND	1.90	94.8	2.00	6.91	
Total Xylenes*	3.76	0.150	12/22/2020	ND	5.42	90.4	6.00	6.30	
Total BTEx	6.82	0.300	12/22/2020	ND					

Surrogate: 4-Bromofluorobenzene (PID) 108 % 73.3-129

Chloride, SM4500CI-B		mg/kg		Analyzed By: AC						
Analyte	Result	Reporting Limit	Analyzed	Method Blank	BS	% Recovery	True Value QC	RPD	Qualifier	
Chloride	416	16.0	12/22/2020	ND	448	112	400	7.41	QM-07	

TPH 8015M		mg/kg		Analyzed By: MS					
Analyte	Result	Reporting Limit	Analyzed	Method Blank	BS	% Recovery	True Value QC	RPD	Qualifier
GRO C6-C10*	60.0	10.0	12/22/2020	ND	225	113	200	8.82	
DRO >C10-C28*	161	10.0	12/22/2020	ND	212	106	200	5.78	
EXT DRO >C28-C36	24.6	10.0	12/22/2020	ND					

Surrogate: 1-Chlorooctane 83.1 % 44.3-144

Surrogate: 1-Chlorooctadecane 77.8 % 42.2-156

Cardinal Laboratories

*=Accredited Analyte

PLEASE NOTE: Liability and Damages. Cardinal's liability and client's exclusive remedy for any claim arising, whether based in contract or tort, shall be limited to the amount paid by client for analyses. All claims, including those for negligence and any other cause whatsoever shall be deemed waived unless made in writing and received by Cardinal within thirty (30) days after completion of the applicable service. In no event shall Cardinal be liable for incidental or consequential damages, including, without limitation, business interruptions, loss of use, or loss of profits incurred by client, its subsidiaries, affiliates or successors arising out of or related to the performance of the services hereunder by Cardinal, regardless of whether such claim is based upon any of the above stated reasons or otherwise. Results relate only to the samples identified above. This report shall not be reproduced except in full with written approval of Cardinal Laboratories.

Celey D. Keene, Lab Director/Quality Manager



PHONE (575) 393-2326 ° 101 E. MARLAND ° HOBBS, NM 88240

Analytical Results For:

TRINITY OILFIELD SERVICES & RENTALS, LLC
 JOHN FARRELL
 P. O. BOX 2587
 HOBBS NM, 88241
 Fax To: NONE

Received:	12/21/2020	Sampling Date:	12/16/2020
Reported:	12/28/2020	Sampling Type:	Soil
Project Name:	PURE GOLD B FEDERAL 10	Sampling Condition:	** (See Notes)
Project Number:	OFF 128 BY WIPP SITE	Sample Received By:	Tamara Oldaker
Project Location:	OXY		

Sample ID: SP 3 @ 1' (H003326-05)

BTEx 8021B		mg/kg		Analyzed By: MS					
Analyte	Result	Reporting Limit	Analyzed	Method Blank	BS	% Recovery	True Value QC	RPD	Qualifier
Benzene*	<0.050	0.050	12/22/2020	ND	1.94	96.9	2.00	6.25	
Toluene*	<0.050	0.050	12/22/2020	ND	1.85	92.6	2.00	6.84	
Ethylbenzene*	<0.050	0.050	12/22/2020	ND	1.90	94.8	2.00	6.91	
Total Xylenes*	<0.150	0.150	12/22/2020	ND	5.42	90.4	6.00	6.30	
Total BTEx	<0.300	0.300	12/22/2020	ND					

Surrogate: 4-Bromofluorobenzene (PID) 99.5 % 73.3-129

Chloride, SM4500CI-B		mg/kg		Analyzed By: AC					
Analyte	Result	Reporting Limit	Analyzed	Method Blank	BS	% Recovery	True Value QC	RPD	Qualifier
Chloride	112	16.0	12/22/2020	ND	448	112	400	7.41	

TPH 8015M		mg/kg		Analyzed By: MS					
Analyte	Result	Reporting Limit	Analyzed	Method Blank	BS	% Recovery	True Value QC	RPD	Qualifier
GRO C6-C10*	<10.0	10.0	12/22/2020	ND	225	113	200	8.82	
DRO >C10-C28*	<10.0	10.0	12/22/2020	ND	212	106	200	5.78	
EXT DRO >C28-C36	<10.0	10.0	12/22/2020	ND					

Surrogate: 1-Chlorooctane 81.1 % 44.3-144

Surrogate: 1-Chlorooctadecane 77.9 % 42.2-156

Cardinal Laboratories

*=Accredited Analyte

PLEASE NOTE: Liability and Damages. Cardinal's liability and client's exclusive remedy for any claim arising, whether based in contract or tort, shall be limited to the amount paid by client for analyses. All claims, including those for negligence and any other cause whatsoever shall be deemed waived unless made in writing and received by Cardinal within thirty (30) days after completion of the applicable service. In no event shall Cardinal be liable for incidental or consequential damages, including, without limitation, business interruptions, loss of use, or loss of profits incurred by client, its subsidiaries, affiliates or successors arising out of or related to the performance of the services hereunder by Cardinal, regardless of whether such claim is based upon any of the above stated reasons or otherwise. Results relate only to the samples identified above. This report shall not be reproduced except in full with written approval of Cardinal Laboratories.

Celey D. Keene, Lab Director/Quality Manager



PHONE (575) 393-2326 ° 101 E. MARLAND ° HOBBS, NM 88240

Analytical Results For:

TRINITY OILFIELD SERVICES & RENTALS, LLC
 JOHN FARRELL
 P. O. BOX 2587
 HOBBS NM, 88241
 Fax To: NONE

Received:	12/21/2020	Sampling Date:	12/16/2020
Reported:	12/28/2020	Sampling Type:	Soil
Project Name:	PURE GOLD B FEDERAL 10	Sampling Condition:	** (See Notes)
Project Number:	OFF 128 BY WIPP SITE	Sample Received By:	Tamara Oldaker
Project Location:	OXY		

Sample ID: SP 5 SURFACE (H003326-06)

BTEx 8021B		mg/kg		Analyzed By: MS				S-04	
Analyte	Result	Reporting Limit	Analyzed	Method Blank	BS	% Recovery	True Value QC	RPD	Qualifier
Benzene*	1.42	0.500	12/22/2020	ND	1.94	96.9	2.00	6.25	
Toluene*	16.7	0.500	12/22/2020	ND	1.85	92.6	2.00	6.84	
Ethylbenzene*	15.1	0.500	12/22/2020	ND	1.90	94.8	2.00	6.91	
Total Xylenes*	63.4	1.50	12/22/2020	ND	5.42	90.4	6.00	6.30	
Total BTEX	96.7	3.00	12/22/2020	ND					

Surrogate: 4-Bromofluorobenzene (PID) 201 % 73.3-129

Chloride, SM4500Cl-B		mg/kg		Analyzed By: AC					
Analyte	Result	Reporting Limit	Analyzed	Method Blank	BS	% Recovery	True Value QC	RPD	Qualifier
Chloride	10500	16.0	12/22/2020	ND	448	112	400	7.41	

TPH 8015M		mg/kg		Analyzed By: MS				S-06	
Analyte	Result	Reporting Limit	Analyzed	Method Blank	BS	% Recovery	True Value QC	RPD	Qualifier
GRO C6-C10*	3680	50.0	12/23/2020	ND	225	113	200	8.82	
DRO >C10-C28*	15800	50.0	12/23/2020	ND	212	106	200	5.78	
EXT DRO >C28-C36	2490	50.0	12/23/2020	ND					

Surrogate: 1-Chlorooctane 262 % 44.3-144

Surrogate: 1-Chlorooctadecane 443 % 42.2-156

Cardinal Laboratories

*=Accredited Analyte

PLEASE NOTE: Liability and Damages. Cardinal's liability and client's exclusive remedy for any claim arising, whether based in contract or tort, shall be limited to the amount paid by client for analyses. All claims, including those for negligence and any other cause whatsoever shall be deemed waived unless made in writing and received by Cardinal within thirty (30) days after completion of the applicable service. In no event shall Cardinal be liable for incidental or consequential damages, including, without limitation, business interruptions, loss of use, or loss of profits incurred by client, its subsidiaries, affiliates or successors arising out of or related to the performance of the services hereunder by Cardinal, regardless of whether such claim is based upon any of the above stated reasons or otherwise. Results relate only to the samples identified above. This report shall not be reproduced except in full with written approval of Cardinal Laboratories.

Celey D. Keene, Lab Director/Quality Manager



PHONE (575) 393-2326 ° 101 E. MARLAND ° HOBBS, NM 88240

Analytical Results For:

TRINITY OILFIELD SERVICES & RENTALS, LLC
 JOHN FARRELL
 P. O. BOX 2587
 HOBBS NM, 88241
 Fax To: NONE

Received:	12/21/2020	Sampling Date:	12/16/2020
Reported:	12/28/2020	Sampling Type:	Soil
Project Name:	PURE GOLD B FEDERAL 10	Sampling Condition:	** (See Notes)
Project Number:	OFF 128 BY WIPP SITE	Sample Received By:	Tamara Oldaker
Project Location:	OXY		

Sample ID: SP 5 @ 3' (H003326-07)

BTEx 8021B		mg/kg		Analyzed By: MS						
Analyte	Result	Reporting Limit	Analyzed	Method Blank	BS	% Recovery	True Value QC	RPD	Qualifier	
Benzene*	<0.050	0.050	12/22/2020	ND	1.94	96.9	2.00	6.25		
Toluene*	<0.050	0.050	12/22/2020	ND	1.85	92.6	2.00	6.84		
Ethylbenzene*	<0.050	0.050	12/22/2020	ND	1.90	94.8	2.00	6.91		
Total Xylenes*	<0.150	0.150	12/22/2020	ND	5.42	90.4	6.00	6.30		
Total BTEx	<0.300	0.300	12/22/2020	ND						

Surrogate: 4-Bromofluorobenzene (PID) 99.6 % 73.3-129

Chloride, SM4500CI-B		mg/kg		Analyzed By: AC						
Analyte	Result	Reporting Limit	Analyzed	Method Blank	BS	% Recovery	True Value QC	RPD	Qualifier	
Chloride	16.0	16.0	12/22/2020	ND	448	112	400	7.41		

TPH 8015M		mg/kg		Analyzed By: MS					
Analyte	Result	Reporting Limit	Analyzed	Method Blank	BS	% Recovery	True Value QC	RPD	Qualifier
GRO C6-C10*	<10.0	10.0	12/22/2020	ND	225	113	200	8.82	
DRO >C10-C28*	<10.0	10.0	12/22/2020	ND	212	106	200	5.78	
EXT DRO >C28-C36	<10.0	10.0	12/22/2020	ND					

Surrogate: 1-Chlorooctane 88.7 % 44.3-144

Surrogate: 1-Chlorooctadecane 84.4 % 42.2-156

Cardinal Laboratories

*=Accredited Analyte

PLEASE NOTE: Liability and Damages. Cardinal's liability and client's exclusive remedy for any claim arising, whether based in contract or tort, shall be limited to the amount paid by client for analyses. All claims, including those for negligence and any other cause whatsoever shall be deemed waived unless made in writing and received by Cardinal within thirty (30) days after completion of the applicable service. In no event shall Cardinal be liable for incidental or consequential damages, including, without limitation, business interruptions, loss of use, or loss of profits incurred by client, its subsidiaries, affiliates or successors arising out of or related to the performance of the services hereunder by Cardinal, regardless of whether such claim is based upon any of the above stated reasons or otherwise. Results relate only to the samples identified above. This report shall not be reproduced except in full with written approval of Cardinal Laboratories.

Celey D. Keene, Lab Director/Quality Manager



PHONE (575) 393-2326 ° 101 E. MARLAND ° HOBBS, NM 88240

Analytical Results For:

TRINITY OILFIELD SERVICES & RENTALS, LLC
 JOHN FARRELL
 P. O. BOX 2587
 HOBBS NM, 88241
 Fax To: NONE

Received:	12/21/2020	Sampling Date:	12/16/2020
Reported:	12/28/2020	Sampling Type:	Soil
Project Name:	PURE GOLD B FEDERAL 10	Sampling Condition:	** (See Notes)
Project Number:	OFF 128 BY WIPP SITE	Sample Received By:	Tamara Oldaker
Project Location:	OXY		

Sample ID: SP 6 SURFACE (H003326-08)

BTX 8021B		mg/kg		Analyzed By: MS				S-04	
Analyte	Result	Reporting Limit	Analyzed	Method Blank	BS	% Recovery	True Value QC	RPD	Qualifier
Benzene*	1.36	0.500	12/22/2020	ND	1.94	96.9	2.00	6.25	
Toluene*	17.8	0.500	12/22/2020	ND	1.85	92.6	2.00	6.84	
Ethylbenzene*	16.3	0.500	12/22/2020	ND	1.90	94.8	2.00	6.91	
Total Xylenes*	71.1	1.50	12/22/2020	ND	5.42	90.4	6.00	6.30	
Total BTX	107	3.00	12/22/2020	ND					

Surrogate: 4-Bromofluorobenzene (PID) 214 % 73.3-129

Chloride, SM4500CI-B		mg/kg		Analyzed By: AC					
Analyte	Result	Reporting Limit	Analyzed	Method Blank	BS	% Recovery	True Value QC	RPD	Qualifier
Chloride	12000	16.0	12/22/2020	ND	448	112	400	7.41	

TPH 8015M		mg/kg		Analyzed By: MS				S-06	
Analyte	Result	Reporting Limit	Analyzed	Method Blank	BS	% Recovery	True Value QC	RPD	Qualifier
GRO C6-C10*	3530	50.0	12/23/2020	ND	225	113	200	8.82	
DRO >C10-C28*	15800	50.0	12/23/2020	ND	212	106	200	5.78	
EXT DRO >C28-C36	2380	50.0	12/23/2020	ND					

Surrogate: 1-Chlorooctane 249 % 44.3-144

Surrogate: 1-Chlorooctadecane 453 % 42.2-156

Cardinal Laboratories

*=Accredited Analyte

PLEASE NOTE: Liability and Damages. Cardinal's liability and client's exclusive remedy for any claim arising, whether based in contract or tort, shall be limited to the amount paid by client for analyses. All claims, including those for negligence and any other cause whatsoever shall be deemed waived unless made in writing and received by Cardinal within thirty (30) days after completion of the applicable service. In no event shall Cardinal be liable for incidental or consequential damages, including, without limitation, business interruptions, loss of use, or loss of profits incurred by client, its subsidiaries, affiliates or successors arising out of or related to the performance of the services hereunder by Cardinal, regardless of whether such claim is based upon any of the above stated reasons or otherwise. Results relate only to the samples identified above. This report shall not be reproduced except in full with written approval of Cardinal Laboratories.

Celey D. Keene, Lab Director/Quality Manager



PHONE (575) 393-2326 ° 101 E. MARLAND ° HOBBS, NM 88240

Analytical Results For:

TRINITY OILFIELD SERVICES & RENTALS, LLC
 JOHN FARRELL
 P. O. BOX 2587
 HOBBS NM, 88241
 Fax To: NONE

Received: 12/21/2020
 Reported: 12/28/2020
 Project Name: PURE GOLD B FEDERAL 10
 Project Number: OFF 128 BY WIPP SITE
 Project Location: OXY

Sampling Date: 12/16/2020
 Sampling Type: Soil
 Sampling Condition: ** (See Notes)
 Sample Received By: Tamara Oldaker

Sample ID: SP 6 @ 3' (H003326-09)

BTEx 8021B		mg/kg		Analyzed By: MS						
Analyte	Result	Reporting Limit	Analyzed	Method Blank	BS	% Recovery	True Value QC	RPD	Qualifier	
Benzene*	<0.050	0.050	12/22/2020	ND	1.94	96.9	2.00	6.25		
Toluene*	<0.050	0.050	12/22/2020	ND	1.85	92.6	2.00	6.84		
Ethylbenzene*	<0.050	0.050	12/22/2020	ND	1.90	94.8	2.00	6.91		
Total Xylenes*	<0.150	0.150	12/22/2020	ND	5.42	90.4	6.00	6.30		
Total BTEx	<0.300	0.300	12/22/2020	ND						

Surrogate: 4-Bromofluorobenzene (PID) 100 % 73.3-129

Chloride, SM4500CI-B		mg/kg		Analyzed By: AC						
Analyte	Result	Reporting Limit	Analyzed	Method Blank	BS	% Recovery	True Value QC	RPD	Qualifier	
Chloride	80.0	16.0	12/22/2020	ND	448	112	400	7.41		

TPH 8015M		mg/kg		Analyzed By: MS					
Analyte	Result	Reporting Limit	Analyzed	Method Blank	BS	% Recovery	True Value QC	RPD	Qualifier
GRO C6-C10*	<10.0	10.0	12/22/2020	ND	225	113	200	8.82	
DRO >C10-C28*	<10.0	10.0	12/22/2020	ND	212	106	200	5.78	
EXT DRO >C28-C36	<10.0	10.0	12/22/2020	ND					

Surrogate: 1-Chlorooctane 86.6 % 44.3-144

Surrogate: 1-Chlorooctadecane 85.6 % 42.2-156

Cardinal Laboratories

*=Accredited Analyte

PLEASE NOTE: Liability and Damages. Cardinal's liability and client's exclusive remedy for any claim arising, whether based in contract or tort, shall be limited to the amount paid by client for analyses. All claims, including those for negligence and any other cause whatsoever shall be deemed waived unless made in writing and received by Cardinal within thirty (30) days after completion of the applicable service. In no event shall Cardinal be liable for incidental or consequential damages, including, without limitation, business interruptions, loss of use, or loss of profits incurred by client, its subsidiaries, affiliates or successors arising out of or related to the performance of the services hereunder by Cardinal, regardless of whether such claim is based upon any of the above stated reasons or otherwise. Results relate only to the samples identified above. This report shall not be reproduced except in full with written approval of Cardinal Laboratories.

Celey D. Keene, Lab Director/Quality Manager



PHONE (575) 393-2326 ° 101 E. MARLAND ° HOBBS, NM 88240

Analytical Results For:

TRINITY OILFIELD SERVICES & RENTALS, LLC
 JOHN FARRELL
 P. O. BOX 2587
 HOBBS NM, 88241
 Fax To: NONE

Received:	12/21/2020	Sampling Date:	12/18/2020
Reported:	12/28/2020	Sampling Type:	Soil
Project Name:	PURE GOLD B FEDERAL 10	Sampling Condition:	** (See Notes)
Project Number:	OFF 128 BY WIPP SITE	Sample Received By:	Tamara Oldaker
Project Location:	OXY		

Sample ID: SP 2 @ 8' (H003326-10)

BTEx 8021B		mg/kg		Analyzed By: MS					
Analyte	Result	Reporting Limit	Analyzed	Method Blank	BS	% Recovery	True Value QC	RPD	Qualifier
Benzene*	<0.050	0.050	12/22/2020	ND	1.94	96.9	2.00	6.25	
Toluene*	<0.050	0.050	12/22/2020	ND	1.85	92.6	2.00	6.84	
Ethylbenzene*	<0.050	0.050	12/22/2020	ND	1.90	94.8	2.00	6.91	
Total Xylenes*	<0.150	0.150	12/22/2020	ND	5.42	90.4	6.00	6.30	
Total BTEx	<0.300	0.300	12/22/2020	ND					

Surrogate: 4-Bromofluorobenzene (PID) 99.8 % 73.3-129

Chloride, SM4500CI-B		mg/kg		Analyzed By: AC						
Analyte	Result	Reporting Limit	Analyzed	Method Blank	BS	% Recovery	True Value QC	RPD	Qualifier	
Chloride	144	16.0	12/22/2020	ND	448	112	400	7.41		

TPH 8015M		mg/kg		Analyzed By: MS					
Analyte	Result	Reporting Limit	Analyzed	Method Blank	BS	% Recovery	True Value QC	RPD	Qualifier
GRO C6-C10*	<10.0	10.0	12/22/2020	ND	225	113	200	8.82	
DRO >C10-C28*	<10.0	10.0	12/22/2020	ND	212	106	200	5.78	
EXT DRO >C28-C36	<10.0	10.0	12/22/2020	ND					

Surrogate: 1-Chlorooctane 85.4 % 44.3-144

Surrogate: 1-Chlorooctadecane 84.2 % 42.2-156

Cardinal Laboratories

*=Accredited Analyte

PLEASE NOTE: Liability and Damages. Cardinal's liability and client's exclusive remedy for any claim arising, whether based in contract or tort, shall be limited to the amount paid by client for analyses. All claims, including those for negligence and any other cause whatsoever shall be deemed waived unless made in writing and received by Cardinal within thirty (30) days after completion of the applicable service. In no event shall Cardinal be liable for incidental or consequential damages, including, without limitation, business interruptions, loss of use, or loss of profits incurred by client, its subsidiaries, affiliates or successors arising out of or related to the performance of the services hereunder by Cardinal, regardless of whether such claim is based upon any of the above stated reasons or otherwise. Results relate only to the samples identified above. This report shall not be reproduced except in full with written approval of Cardinal Laboratories.

Celey D. Keene, Lab Director/Quality Manager



PHONE (575) 393-2326 ° 101 E. MARLAND ° HOBBS, NM 88240

Analytical Results For:

TRINITY OILFIELD SERVICES & RENTALS, LLC
 JOHN FARRELL
 P. O. BOX 2587
 HOBBS NM, 88241
 Fax To: NONE

Received:	12/21/2020	Sampling Date:	12/18/2020
Reported:	12/28/2020	Sampling Type:	Soil
Project Name:	PURE GOLD B FEDERAL 10	Sampling Condition:	** (See Notes)
Project Number:	OFF 128 BY WIPP SITE	Sample Received By:	Tamara Oldaker
Project Location:	OXY		

Sample ID: SP 4 NORTH WALL (H003326-11)

BTX 8021B		mg/kg		Analyzed By: MS					
Analyte	Result	Reporting Limit	Analyzed	Method Blank	BS	% Recovery	True Value QC	RPD	Qualifier
Benzene*	<0.050	0.050	12/22/2020	ND	1.94	96.9	2.00	6.25	
Toluene*	<0.050	0.050	12/22/2020	ND	1.85	92.6	2.00	6.84	
Ethylbenzene*	<0.050	0.050	12/22/2020	ND	1.90	94.8	2.00	6.91	
Total Xylenes*	<0.150	0.150	12/22/2020	ND	5.42	90.4	6.00	6.30	
Total BTX	<0.300	0.300	12/22/2020	ND					

Surrogate: 4-Bromofluorobenzene (PID) 101 % 73.3-129

Chloride, SM4500CI-B		mg/kg		Analyzed By: AC						
Analyte	Result	Reporting Limit	Analyzed	Method Blank	BS	% Recovery	True Value QC	RPD	Qualifier	
Chloride	<16.0	16.0	12/22/2020	ND	448	112	400	7.41		

TPH 8015M		mg/kg		Analyzed By: MS					
Analyte	Result	Reporting Limit	Analyzed	Method Blank	BS	% Recovery	True Value QC	RPD	Qualifier
GRO C6-C10*	<10.0	10.0	12/23/2020	ND	225	113	200	8.82	
DRO >C10-C28*	<10.0	10.0	12/23/2020	ND	212	106	200	5.78	
EXT DRO >C28-C36	<10.0	10.0	12/23/2020	ND					

Surrogate: 1-Chlorooctane 87.1 % 44.3-144

Surrogate: 1-Chlorooctadecane 86.3 % 42.2-156

Cardinal Laboratories

*=Accredited Analyte

PLEASE NOTE: Liability and Damages. Cardinal's liability and client's exclusive remedy for any claim arising, whether based in contract or tort, shall be limited to the amount paid by client for analyses. All claims, including those for negligence and any other cause whatsoever shall be deemed waived unless made in writing and received by Cardinal within thirty (30) days after completion of the applicable service. In no event shall Cardinal be liable for incidental or consequential damages, including, without limitation, business interruptions, loss of use, or loss of profits incurred by client, its subsidiaries, affiliates or successors arising out of or related to the performance of the services hereunder by Cardinal, regardless of whether such claim is based upon any of the above stated reasons or otherwise. Results relate only to the samples identified above. This report shall not be reproduced except in full with written approval of Cardinal Laboratories.

Celey D. Keene, Lab Director/Quality Manager



PHONE (575) 393-2326 ° 101 E. MARLAND ° HOBBS, NM 88240

Analytical Results For:

TRINITY OILFIELD SERVICES & RENTALS, LLC
 JOHN FARRELL
 P. O. BOX 2587
 HOBBS NM, 88241
 Fax To: NONE

Received:	12/21/2020	Sampling Date:	12/18/2020
Reported:	12/28/2020	Sampling Type:	Soil
Project Name:	PURE GOLD B FEDERAL 10	Sampling Condition:	** (See Notes)
Project Number:	OFF 128 BY WIPP SITE	Sample Received By:	Tamara Oldaker
Project Location:	OXY		

Sample ID: SP 3 NORTH WALL (H003326-12)

BTEx 8021B		mg/kg		Analyzed By: MS						
Analyte	Result	Reporting Limit	Analyzed	Method Blank	BS	% Recovery	True Value QC	RPD	Qualifier	
Benzene*	<0.050	0.050	12/22/2020	ND	1.94	96.9	2.00	6.25		
Toluene*	<0.050	0.050	12/22/2020	ND	1.85	92.6	2.00	6.84		
Ethylbenzene*	<0.050	0.050	12/22/2020	ND	1.90	94.8	2.00	6.91		
Total Xylenes*	<0.150	0.150	12/22/2020	ND	5.42	90.4	6.00	6.30		
Total BTEx	<0.300	0.300	12/22/2020	ND						

Surrogate: 4-Bromofluorobenzene (PID) 101 % 73.3-129

Chloride, SM4500CI-B		mg/kg		Analyzed By: AC						
Analyte	Result	Reporting Limit	Analyzed	Method Blank	BS	% Recovery	True Value QC	RPD	Qualifier	
Chloride	16.0	16.0	12/22/2020	ND	448	112	400	7.41		

TPH 8015M		mg/kg		Analyzed By: MS					
Analyte	Result	Reporting Limit	Analyzed	Method Blank	BS	% Recovery	True Value QC	RPD	Qualifier
GRO C6-C10*	<10.0	10.0	12/22/2020	ND	211	106	200	4.36	
DRO >C10-C28*	<10.0	10.0	12/22/2020	ND	214	107	200	8.07	
EXT DRO >C28-C36	<10.0	10.0	12/22/2020	ND					

Surrogate: 1-Chlorooctane 94.3 % 44.3-144

Surrogate: 1-Chlorooctadecane 89.7 % 42.2-156

Cardinal Laboratories

*=Accredited Analyte

PLEASE NOTE: Liability and Damages. Cardinal's liability and client's exclusive remedy for any claim arising, whether based in contract or tort, shall be limited to the amount paid by client for analyses. All claims, including those for negligence and any other cause whatsoever shall be deemed waived unless made in writing and received by Cardinal within thirty (30) days after completion of the applicable service. In no event shall Cardinal be liable for incidental or consequential damages, including, without limitation, business interruptions, loss of use, or loss of profits incurred by client, its subsidiaries, affiliates or successors arising out of or related to the performance of the services hereunder by Cardinal, regardless of whether such claim is based upon any of the above stated reasons or otherwise. Results relate only to the samples identified above. This report shall not be reproduced except in full with written approval of Cardinal Laboratories.

Celey D. Keene, Lab Director/Quality Manager



PHONE (575) 393-2326 ° 101 E. MARLAND ° HOBBS, NM 88240

Analytical Results For:

TRINITY OILFIELD SERVICES & RENTALS, LLC
 JOHN FARRELL
 P. O. BOX 2587
 HOBBS NM, 88241
 Fax To: NONE

Received:	12/21/2020	Sampling Date:	12/18/2020
Reported:	12/28/2020	Sampling Type:	Soil
Project Name:	PURE GOLD B FEDERAL 10	Sampling Condition:	** (See Notes)
Project Number:	OFF 128 BY WIPP SITE	Sample Received By:	Tamara Oldaker
Project Location:	OXY		

Sample ID: SP 4 SURFACE (H003326-13)

BTX 8021B		mg/kg		Analyzed By: MS					
Analyte	Result	Reporting Limit	Analyzed	Method Blank	BS	% Recovery	True Value QC	RPD	Qualifier
Benzene*	<0.050	0.050	12/22/2020	ND	2.04	102	2.00	3.78	
Toluene*	<0.050	0.050	12/22/2020	ND	1.94	96.8	2.00	2.86	
Ethylbenzene*	<0.050	0.050	12/22/2020	ND	2.01	100	2.00	4.78	
Total Xylenes*	<0.150	0.150	12/22/2020	ND	5.74	95.7	6.00	4.47	
Total BTX	<0.300	0.300	12/22/2020	ND					

Surrogate: 4-Bromofluorobenzene (PID) 99.6 % 73.3-129

Chloride, SM4500CI-B		mg/kg		Analyzed By: AC						
Analyte	Result	Reporting Limit	Analyzed	Method Blank	BS	% Recovery	True Value QC	RPD	Qualifier	
Chloride	208	16.0	12/22/2020	ND	448	112	400	7.41		

TPH 8015M		mg/kg		Analyzed By: MS					
Analyte	Result	Reporting Limit	Analyzed	Method Blank	BS	% Recovery	True Value QC	RPD	Qualifier
GRO C6-C10*	<10.0	10.0	12/23/2020	ND	209	105	200	2.28	
DRO >C10-C28*	61.4	10.0	12/23/2020	ND	229	114	200	16.0	
EXT DRO >C28-C36	24.7	10.0	12/23/2020	ND					

Surrogate: 1-Chlorooctane 79.2 % 44.3-144

Surrogate: 1-Chlorooctadecane 75.9 % 42.2-156

Cardinal Laboratories

*=Accredited Analyte

PLEASE NOTE: Liability and Damages. Cardinal's liability and client's exclusive remedy for any claim arising, whether based in contract or tort, shall be limited to the amount paid by client for analyses. All claims, including those for negligence and any other cause whatsoever shall be deemed waived unless made in writing and received by Cardinal within thirty (30) days after completion of the applicable service. In no event shall Cardinal be liable for incidental or consequential damages, including, without limitation, business interruptions, loss of use, or loss of profits incurred by client, its subsidiaries, affiliates or successors arising out of or related to the performance of the services hereunder by Cardinal, regardless of whether such claim is based upon any of the above stated reasons or otherwise. Results relate only to the samples identified above. This report shall not be reproduced except in full with written approval of Cardinal Laboratories.

Celey D. Keene, Lab Director/Quality Manager



PHONE (575) 393-2326 ° 101 E. MARLAND ° HOBBS, NM 88240

Analytical Results For:

TRINITY OILFIELD SERVICES & RENTALS, LLC
 JOHN FARRELL
 P. O. BOX 2587
 HOBBS NM, 88241
 Fax To: NONE

Received: 12/21/2020
 Reported: 12/28/2020
 Project Name: PURE GOLD B FEDERAL 10
 Project Number: OFF 128 BY WIPP SITE
 Project Location: OXY

Sampling Date: 12/18/2020
 Sampling Type: Soil
 Sampling Condition: ** (See Notes)
 Sample Received By: Tamara Oldaker

Sample ID: SP 2 EAST WALL (H003326-14)

BTEx 8021B		mg/kg		Analyzed By: MS						
Analyte	Result	Reporting Limit	Analyzed	Method Blank	BS	% Recovery	True Value QC	RPD	Qualifier	
Benzene*	<0.050	0.050	12/22/2020	ND	2.04	102	2.00	3.78		
Toluene*	<0.050	0.050	12/22/2020	ND	1.94	96.8	2.00	2.86		
Ethylbenzene*	<0.050	0.050	12/22/2020	ND	2.01	100	2.00	4.78		
Total Xylenes*	<0.150	0.150	12/22/2020	ND	5.74	95.7	6.00	4.47		
Total BTEx	<0.300	0.300	12/22/2020	ND						

Surrogate: 4-Bromofluorobenzene (PID) 100 % 73.3-129

Chloride, SM4500CI-B		mg/kg		Analyzed By: AC						
Analyte	Result	Reporting Limit	Analyzed	Method Blank	BS	% Recovery	True Value QC	RPD	Qualifier	
Chloride	32.0	16.0	12/22/2020	ND	448	112	400	7.41		

TPH 8015M		mg/kg		Analyzed By: MS					
Analyte	Result	Reporting Limit	Analyzed	Method Blank	BS	% Recovery	True Value QC	RPD	Qualifier
GRO C6-C10*	<10.0	10.0	12/23/2020	ND	209	105	200	2.28	
DRO >C10-C28*	<10.0	10.0	12/23/2020	ND	229	114	200	16.0	
EXT DRO >C28-C36	<10.0	10.0	12/23/2020	ND					

Surrogate: 1-Chlorooctane 90.2 % 44.3-144

Surrogate: 1-Chlorooctadecane 86.2 % 42.2-156

Cardinal Laboratories

*=Accredited Analyte

PLEASE NOTE: Liability and Damages. Cardinal's liability and client's exclusive remedy for any claim arising, whether based in contract or tort, shall be limited to the amount paid by client for analyses. All claims, including those for negligence and any other cause whatsoever shall be deemed waived unless made in writing and received by Cardinal within thirty (30) days after completion of the applicable service. In no event shall Cardinal be liable for incidental or consequential damages, including, without limitation, business interruptions, loss of use, or loss of profits incurred by client, its subsidiaries, affiliates or successors arising out of or related to the performance of the services hereunder by Cardinal, regardless of whether such claim is based upon any of the above stated reasons or otherwise. Results relate only to the samples identified above. This report shall not be reproduced except in full with written approval of Cardinal Laboratories.

Celey D. Keene, Lab Director/Quality Manager



PHONE (575) 393-2326 ° 101 E. MARLAND ° HOBBS, NM 88240

Analytical Results For:

TRINITY OILFIELD SERVICES & RENTALS, LLC
 JOHN FARRELL
 P. O. BOX 2587
 HOBBS NM, 88241
 Fax To: NONE

Received: 12/21/2020
 Reported: 12/28/2020
 Project Name: PURE GOLD B FEDERAL 10
 Project Number: OFF 128 BY WIPP SITE
 Project Location: OXY

Sampling Date: 12/18/2020
 Sampling Type: Soil
 Sampling Condition: ** (See Notes)
 Sample Received By: Tamara Oldaker

Sample ID: SP 4 @ 1' (H003326-15)

BTEx 8021B		mg/kg		Analyzed By: MS					
Analyte	Result	Reporting Limit	Analyzed	Method Blank	BS	% Recovery	True Value QC	RPD	Qualifier
Benzene*	<0.050	0.050	12/22/2020	ND	2.04	102	2.00	3.78	
Toluene*	<0.050	0.050	12/22/2020	ND	1.94	96.8	2.00	2.86	
Ethylbenzene*	<0.050	0.050	12/22/2020	ND	2.01	100	2.00	4.78	
Total Xylenes*	<0.150	0.150	12/22/2020	ND	5.74	95.7	6.00	4.47	
Total BTEx	<0.300	0.300	12/22/2020	ND					

Surrogate: 4-Bromofluorobenzene (PID) 99.5 % 73.3-129

Chloride, SM4500CI-B		mg/kg		Analyzed By: AC						
Analyte	Result	Reporting Limit	Analyzed	Method Blank	BS	% Recovery	True Value QC	RPD	Qualifier	
Chloride	<16.0	16.0	12/22/2020	ND	448	112	400	7.41		

TPH 8015M		mg/kg		Analyzed By: MS					
Analyte	Result	Reporting Limit	Analyzed	Method Blank	BS	% Recovery	True Value QC	RPD	Qualifier
GRO C6-C10*	<10.0	10.0	12/23/2020	ND	209	105	200	2.28	
DRO >C10-C28*	<10.0	10.0	12/23/2020	ND	229	114	200	16.0	
EXT DRO >C28-C36	<10.0	10.0	12/23/2020	ND					

Surrogate: 1-Chlorooctane 91.8 % 44.3-144

Surrogate: 1-Chlorooctadecane 88.2 % 42.2-156

Cardinal Laboratories

*=Accredited Analyte

PLEASE NOTE: Liability and Damages. Cardinal's liability and client's exclusive remedy for any claim arising, whether based in contract or tort, shall be limited to the amount paid by client for analyses. All claims, including those for negligence and any other cause whatsoever shall be deemed waived unless made in writing and received by Cardinal within thirty (30) days after completion of the applicable service. In no event shall Cardinal be liable for incidental or consequential damages, including, without limitation, business interruptions, loss of use, or loss of profits incurred by client, its subsidiaries, affiliates or successors arising out of or related to the performance of the services hereunder by Cardinal, regardless of whether such claim is based upon any of the above stated reasons or otherwise. Results relate only to the samples identified above. This report shall not be reproduced except in full with written approval of Cardinal Laboratories.

Celey D. Keene, Lab Director/Quality Manager



PHONE (575) 393-2326 ° 101 E. MARLAND ° HOBBS, NM 88240

Analytical Results For:

TRINITY OILFIELD SERVICES & RENTALS, LLC
 JOHN FARRELL
 P. O. BOX 2587
 HOBBS NM, 88241
 Fax To: NONE

Received: 12/21/2020
 Reported: 12/28/2020
 Project Name: PURE GOLD B FEDERAL 10
 Project Number: OFF 128 BY WIPP SITE
 Project Location: OXY

Sampling Date: 12/18/2020
 Sampling Type: Soil
 Sampling Condition: ** (See Notes)
 Sample Received By: Tamara Oldaker

Sample ID: SP 3 EAST WALL (H003326-16)

BTEx 8021B		mg/kg		Analyzed By: MS					
Analyte	Result	Reporting Limit	Analyzed	Method Blank	BS	% Recovery	True Value QC	RPD	Qualifier
Benzene*	<0.050	0.050	12/22/2020	ND	2.04	102	2.00	3.78	
Toluene*	<0.050	0.050	12/22/2020	ND	1.94	96.8	2.00	2.86	
Ethylbenzene*	<0.050	0.050	12/22/2020	ND	2.01	100	2.00	4.78	
Total Xylenes*	<0.150	0.150	12/22/2020	ND	5.74	95.7	6.00	4.47	
Total BTEx	<0.300	0.300	12/22/2020	ND					

Surrogate: 4-Bromofluorobenzene (PID) 100 % 73.3-129

Chloride, SM4500CI-B		mg/kg		Analyzed By: AC						
Analyte	Result	Reporting Limit	Analyzed	Method Blank	BS	% Recovery	True Value QC	RPD	Qualifier	
Chloride	16.0	16.0	12/22/2020	ND	448	112	400	7.41		

TPH 8015M		mg/kg		Analyzed By: MS					
Analyte	Result	Reporting Limit	Analyzed	Method Blank	BS	% Recovery	True Value QC	RPD	Qualifier
GRO C6-C10*	<10.0	10.0	12/23/2020	ND	209	105	200	2.28	
DRO >C10-C28*	<10.0	10.0	12/23/2020	ND	229	114	200	16.0	
EXT DRO >C28-C36	<10.0	10.0	12/23/2020	ND					

Surrogate: 1-Chlorooctane 92.1 % 44.3-144

Surrogate: 1-Chlorooctadecane 86.8 % 42.2-156

Cardinal Laboratories

*=Accredited Analyte

PLEASE NOTE: Liability and Damages. Cardinal's liability and client's exclusive remedy for any claim arising, whether based in contract or tort, shall be limited to the amount paid by client for analyses. All claims, including those for negligence and any other cause whatsoever shall be deemed waived unless made in writing and received by Cardinal within thirty (30) days after completion of the applicable service. In no event shall Cardinal be liable for incidental or consequential damages, including, without limitation, business interruptions, loss of use, or loss of profits incurred by client, its subsidiaries, affiliates or successors arising out of or related to the performance of the services hereunder by Cardinal, regardless of whether such claim is based upon any of the above stated reasons or otherwise. Results relate only to the samples identified above. This report shall not be reproduced except in full with written approval of Cardinal Laboratories.

Celey D. Keene, Lab Director/Quality Manager



PHONE (575) 393-2326 ° 101 E. MARLAND ° HOBBS, NM 88240

Analytical Results For:

TRINITY OILFIELD SERVICES & RENTALS, LLC
 JOHN FARRELL
 P. O. BOX 2587
 HOBBS NM, 88241
 Fax To: NONE

Received: 12/21/2020
 Reported: 12/28/2020
 Project Name: PURE GOLD B FEDERAL 10
 Project Number: OFF 128 BY WIPP SITE
 Project Location: OXY

Sampling Date: 12/18/2020
 Sampling Type: Soil
 Sampling Condition: ** (See Notes)
 Sample Received By: Tamara Oldaker

Sample ID: SP 1 WEST WALL (H003326-17)

BTEx 8021B		mg/kg		Analyzed By: MS						
Analyte	Result	Reporting Limit	Analyzed	Method Blank	BS	% Recovery	True Value QC	RPD	Qualifier	
Benzene*	<0.050	0.050	12/22/2020	ND	2.04	102	2.00	3.78		
Toluene*	<0.050	0.050	12/22/2020	ND	1.94	96.8	2.00	2.86		
Ethylbenzene*	<0.050	0.050	12/22/2020	ND	2.01	100	2.00	4.78		
Total Xylenes*	<0.150	0.150	12/22/2020	ND	5.74	95.7	6.00	4.47		
Total BTEx	<0.300	0.300	12/22/2020	ND						

Surrogate: 4-Bromofluorobenzene (PID) 99.7 % 73.3-129

Chloride, SM4500CI-B		mg/kg		Analyzed By: AC						
Analyte	Result	Reporting Limit	Analyzed	Method Blank	BS	% Recovery	True Value QC	RPD	Qualifier	
Chloride	<16.0	16.0	12/22/2020	ND	448	112	400	7.41		

TPH 8015M		mg/kg		Analyzed By: MS					
Analyte	Result	Reporting Limit	Analyzed	Method Blank	BS	% Recovery	True Value QC	RPD	Qualifier
GRO C6-C10*	<10.0	10.0	12/23/2020	ND	209	105	200	2.28	
DRO >C10-C28*	<10.0	10.0	12/23/2020	ND	229	114	200	16.0	
EXT DRO >C28-C36	<10.0	10.0	12/23/2020	ND					

Surrogate: 1-Chlorooctane 86.0 % 44.3-144

Surrogate: 1-Chlorooctadecane 82.0 % 42.2-156

Cardinal Laboratories

*=Accredited Analyte

PLEASE NOTE: Liability and Damages. Cardinal's liability and client's exclusive remedy for any claim arising, whether based in contract or tort, shall be limited to the amount paid by client for analyses. All claims, including those for negligence and any other cause whatsoever shall be deemed waived unless made in writing and received by Cardinal within thirty (30) days after completion of the applicable service. In no event shall Cardinal be liable for incidental or consequential damages, including, without limitation, business interruptions, loss of use, or loss of profits incurred by client, its subsidiaries, affiliates or successors arising out of or related to the performance of the services hereunder by Cardinal, regardless of whether such claim is based upon any of the above stated reasons or otherwise. Results relate only to the samples identified above. This report shall not be reproduced except in full with written approval of Cardinal Laboratories.

Celey D. Keene, Lab Director/Quality Manager



PHONE (575) 393-2326 • 101 E. MARLAND • HOBBS, NM 88240

Analytical Results For:

TRINITY OILFIELD SERVICES & RENTALS, LLC
 JOHN FARRELL
 P. O. BOX 2587
 HOBBS NM, 88241
 Fax To: NONE

Received: 12/21/2020
 Reported: 12/28/2020
 Project Name: PURE GOLD B FEDERAL 10
 Project Number: OFF 128 BY WIPP SITE
 Project Location: OXY

Sampling Date: 12/18/2020
 Sampling Type: Soil
 Sampling Condition: ** (See Notes)
 Sample Received By: Tamara Oldaker

Sample ID: SP 1 SOUTH WALL (H003326-18)

BTX 8021B		mg/kg		Analyzed By: MS						
Analyte	Result	Reporting Limit	Analyzed	Method Blank	BS	% Recovery	True Value QC	RPD	Qualifier	
Benzene*	<0.050	0.050	12/22/2020	ND	2.04	102	2.00	3.78		
Toluene*	<0.050	0.050	12/22/2020	ND	1.94	96.8	2.00	2.86		
Ethylbenzene*	<0.050	0.050	12/22/2020	ND	2.01	100	2.00	4.78		
Total Xylenes*	<0.150	0.150	12/22/2020	ND	5.74	95.7	6.00	4.47		
Total BTX	<0.300	0.300	12/22/2020	ND						

Surrogate: 4-Bromofluorobenzene (PID) 100 % 73.3-129

Chloride, SM4500CI-B		mg/kg		Analyzed By: AC						
Analyte	Result	Reporting Limit	Analyzed	Method Blank	BS	% Recovery	True Value QC	RPD	Qualifier	
Chloride	<16.0	16.0	12/22/2020	ND	448	112	400	7.41		

TPH 8015M		mg/kg		Analyzed By: MS					
Analyte	Result	Reporting Limit	Analyzed	Method Blank	BS	% Recovery	True Value QC	RPD	Qualifier
GRO C6-C10*	<10.0	10.0	12/23/2020	ND	209	105	200	2.28	
DRO >C10-C28*	<10.0	10.0	12/23/2020	ND	229	114	200	16.0	
EXT DRO >C28-C36	<10.0	10.0	12/23/2020	ND					

Surrogate: 1-Chlorooctane 85.9 % 44.3-144

Surrogate: 1-Chlorooctadecane 82.0 % 42.2-156

Cardinal Laboratories

*=Accredited Analyte

PLEASE NOTE: Liability and Damages. Cardinal's liability and client's exclusive remedy for any claim arising, whether based in contract or tort, shall be limited to the amount paid by client for analyses. All claims, including those for negligence and any other cause whatsoever shall be deemed waived unless made in writing and received by Cardinal within thirty (30) days after completion of the applicable service. In no event shall Cardinal be liable for incidental or consequential damages, including, without limitation, business interruptions, loss of use, or loss of profits incurred by client, its subsidiaries, affiliates or successors arising out of or related to the performance of the services hereunder by Cardinal, regardless of whether such claim is based upon any of the above stated reasons or otherwise. Results relate only to the samples identified above. This report shall not be reproduced except in full with written approval of Cardinal Laboratories.

Celey D. Keene, Lab Director/Quality Manager



PHONE (575) 393-2326 ° 101 E. MARLAND ° HOBBS, NM 88240

Analytical Results For:

TRINITY OILFIELD SERVICES & RENTALS, LLC
 JOHN FARRELL
 P. O. BOX 2587
 HOBBS NM, 88241
 Fax To: NONE

Received: 12/21/2020
 Reported: 12/28/2020
 Project Name: PURE GOLD B FEDERAL 10
 Project Number: OFF 128 BY WIPP SITE
 Project Location: OXY

Sampling Date: 12/18/2020
 Sampling Type: Soil
 Sampling Condition: ** (See Notes)
 Sample Received By: Tamara Oldaker

Sample ID: SP 1 EAST WALL (H003326-19)

BTEx 8021B		mg/kg		Analyzed By: MS						
Analyte	Result	Reporting Limit	Analyzed	Method Blank	BS	% Recovery	True Value QC	RPD	Qualifier	
Benzene*	<0.050	0.050	12/22/2020	ND	2.04	102	2.00	3.78		
Toluene*	<0.050	0.050	12/22/2020	ND	1.94	96.8	2.00	2.86		
Ethylbenzene*	<0.050	0.050	12/22/2020	ND	2.01	100	2.00	4.78		
Total Xylenes*	<0.150	0.150	12/22/2020	ND	5.74	95.7	6.00	4.47		
Total BTEx	<0.300	0.300	12/22/2020	ND						

Surrogate: 4-Bromofluorobenzene (PID) 101 % 73.3-129

Chloride, SM4500CI-B		mg/kg		Analyzed By: AC						
Analyte	Result	Reporting Limit	Analyzed	Method Blank	BS	% Recovery	True Value QC	RPD	Qualifier	
Chloride	<16.0	16.0	12/22/2020	ND	448	112	400	7.41		

TPH 8015M		mg/kg		Analyzed By: MS					
Analyte	Result	Reporting Limit	Analyzed	Method Blank	BS	% Recovery	True Value QC	RPD	Qualifier
GRO C6-C10*	<10.0	10.0	12/23/2020	ND	209	105	200	2.28	
DRO >C10-C28*	<10.0	10.0	12/23/2020	ND	229	114	200	16.0	
EXT DRO >C28-C36	<10.0	10.0	12/23/2020	ND					

Surrogate: 1-Chlorooctane 89.5 % 44.3-144

Surrogate: 1-Chlorooctadecane 85.4 % 42.2-156

Cardinal Laboratories

*=Accredited Analyte

PLEASE NOTE: Liability and Damages. Cardinal's liability and client's exclusive remedy for any claim arising, whether based in contract or tort, shall be limited to the amount paid by client for analyses. All claims, including those for negligence and any other cause whatsoever shall be deemed waived unless made in writing and received by Cardinal within thirty (30) days after completion of the applicable service. In no event shall Cardinal be liable for incidental or consequential damages, including, without limitation, business interruptions, loss of use, or loss of profits incurred by client, its subsidiaries, affiliates or successors arising out of or related to the performance of the services hereunder by Cardinal, regardless of whether such claim is based upon any of the above stated reasons or otherwise. Results relate only to the samples identified above. This report shall not be reproduced except in full with written approval of Cardinal Laboratories.

Celey D. Keene, Lab Director/Quality Manager



PHONE (575) 393-2326 • 101 E. MARLAND • HOBBS, NM 88240

Analytical Results For:

TRINITY OILFIELD SERVICES & RENTALS, LLC
 JOHN FARRELL
 P. O. BOX 2587
 HOBBS NM, 88241
 Fax To: NONE

Received:	12/21/2020	Sampling Date:	12/21/2020
Reported:	12/28/2020	Sampling Type:	Soil
Project Name:	PURE GOLD B FEDERAL 10	Sampling Condition:	** (See Notes)
Project Number:	OFF 128 BY WIPP SITE	Sample Received By:	Tamara Oldaker
Project Location:	OXY		

Sample ID: SP 4 WEST WALL (H003326-20)

BTEx 8021B		mg/kg		Analyzed By: MS						
Analyte	Result	Reporting Limit	Analyzed	Method Blank	BS	% Recovery	True Value QC	RPD	Qualifier	
Benzene*	<0.050	0.050	12/22/2020	ND	2.04	102	2.00	3.78		
Toluene*	<0.050	0.050	12/22/2020	ND	1.94	96.8	2.00	2.86		
Ethylbenzene*	<0.050	0.050	12/22/2020	ND	2.01	100	2.00	4.78		
Total Xylenes*	<0.150	0.150	12/22/2020	ND	5.74	95.7	6.00	4.47		
Total BTEx	<0.300	0.300	12/22/2020	ND						

Surrogate: 4-Bromofluorobenzene (PID) 99.1 % 73.3-129

Chloride, SM4500Cl-B		mg/kg		Analyzed By: AC						
Analyte	Result	Reporting Limit	Analyzed	Method Blank	BS	% Recovery	True Value QC	RPD	Qualifier	
Chloride	96.0	16.0	12/22/2020	ND	448	112	400	7.41		

TPH 8015M		mg/kg		Analyzed By: MS					
Analyte	Result	Reporting Limit	Analyzed	Method Blank	BS	% Recovery	True Value QC	RPD	Qualifier
GRO C6-C10*	<10.0	10.0	12/23/2020	ND	209	105	200	2.28	
DRO >C10-C28*	22.0	10.0	12/23/2020	ND	229	114	200	16.0	
EXT DRO >C28-C36	10.8	10.0	12/23/2020	ND					

Surrogate: 1-Chlorooctane 89.6 % 44.3-144

Surrogate: 1-Chlorooctadecane 84.7 % 42.2-156

Cardinal Laboratories

*=Accredited Analyte

PLEASE NOTE: Liability and Damages. Cardinal's liability and client's exclusive remedy for any claim arising, whether based in contract or tort, shall be limited to the amount paid by client for analyses. All claims, including those for negligence and any other cause whatsoever shall be deemed waived unless made in writing and received by Cardinal within thirty (30) days after completion of the applicable service. In no event shall Cardinal be liable for incidental or consequential damages, including, without limitation, business interruptions, loss of use, or loss of profits incurred by client, its subsidiaries, affiliates or successors arising out of or related to the performance of the services hereunder by Cardinal, regardless of whether such claim is based upon any of the above stated reasons or otherwise. Results relate only to the samples identified above. This report shall not be reproduced except in full with written approval of Cardinal Laboratories.

Celey D. Keene, Lab Director/Quality Manager



PHONE (575) 393-2326 • 101 E. MARLAND • HOBBS, NM 88240

Analytical Results For:

TRINITY OILFIELD SERVICES & RENTALS, LLC
 JOHN FARRELL
 P. O. BOX 2587
 HOBBS NM, 88241
 Fax To: NONE

Received: 12/21/2020
 Reported: 12/28/2020
 Project Name: PURE GOLD B FEDERAL 10
 Project Number: OFF 128 BY WIPP SITE
 Project Location: OXY

Sampling Date: 12/21/2020
 Sampling Type: Soil
 Sampling Condition: ** (See Notes)
 Sample Received By: Tamara Oldaker

Sample ID: SP 5 SOUTH WALL (H003326-21)

BTEx 8021B		mg/kg		Analyzed By: MS						
Analyte	Result	Reporting Limit	Analyzed	Method Blank	BS	% Recovery	True Value QC	RPD	Qualifier	
Benzene*	<0.050	0.050	12/22/2020	ND	2.04	102	2.00	3.78		
Toluene*	<0.050	0.050	12/22/2020	ND	1.94	96.8	2.00	2.86		
Ethylbenzene*	<0.050	0.050	12/22/2020	ND	2.01	100	2.00	4.78		
Total Xylenes*	<0.150	0.150	12/22/2020	ND	5.74	95.7	6.00	4.47		
Total BTEx	<0.300	0.300	12/22/2020	ND						

Surrogate: 4-Bromofluorobenzene (PID) 101 % 73.3-129

Chloride, SM4500CI-B		mg/kg		Analyzed By: AC						
Analyte	Result	Reporting Limit	Analyzed	Method Blank	BS	% Recovery	True Value QC	RPD	Qualifier	
Chloride	64.0	16.0	12/22/2020	ND	448	112	400	7.41		

TPH 8015M		mg/kg		Analyzed By: MS					
Analyte	Result	Reporting Limit	Analyzed	Method Blank	BS	% Recovery	True Value QC	RPD	Qualifier
GRO C6-C10*	<10.0	10.0	12/23/2020	ND	209	105	200	2.28	
DRO >C10-C28*	<10.0	10.0	12/23/2020	ND	229	114	200	16.0	
EXT DRO >C28-C36	<10.0	10.0	12/23/2020	ND					

Surrogate: 1-Chlorooctane 93.1 % 44.3-144

Surrogate: 1-Chlorooctadecane 88.2 % 42.2-156

Cardinal Laboratories

*=Accredited Analyte

PLEASE NOTE: Liability and Damages. Cardinal's liability and client's exclusive remedy for any claim arising, whether based in contract or tort, shall be limited to the amount paid by client for analyses. All claims, including those for negligence and any other cause whatsoever shall be deemed waived unless made in writing and received by Cardinal within thirty (30) days after completion of the applicable service. In no event shall Cardinal be liable for incidental or consequential damages, including, without limitation, business interruptions, loss of use, or loss of profits incurred by client, its subsidiaries, affiliates or successors arising out of or related to the performance of the services hereunder by Cardinal, regardless of whether such claim is based upon any of the above stated reasons or otherwise. Results relate only to the samples identified above. This report shall not be reproduced except in full with written approval of Cardinal Laboratories.

Celey D. Keene, Lab Director/Quality Manager



PHONE (575) 393-2326 • 101 E. MARLAND • HOBBS, NM 88240

Analytical Results For:

TRINITY OILFIELD SERVICES & RENTALS, LLC
 JOHN FARRELL
 P. O. BOX 2587
 HOBBS NM, 88241
 Fax To: NONE

Received: 12/21/2020
 Reported: 12/28/2020
 Project Name: PURE GOLD B FEDERAL 10
 Project Number: OFF 128 BY WIPP SITE
 Project Location: OXY

Sampling Date: 12/21/2020
 Sampling Type: Soil
 Sampling Condition: ** (See Notes)
 Sample Received By: Tamara Oldaker

Sample ID: SP 6 WEST WALL (H003326-22)

BTEx 8021B		mg/kg		Analyzed By: MS					
Analyte	Result	Reporting Limit	Analyzed	Method Blank	BS	% Recovery	True Value QC	RPD	Qualifier
Benzene*	<0.050	0.050	12/22/2020	ND	2.04	102	2.00	3.78	
Toluene*	<0.050	0.050	12/22/2020	ND	1.94	96.8	2.00	2.86	
Ethylbenzene*	<0.050	0.050	12/22/2020	ND	2.01	100	2.00	4.78	
Total Xylenes*	<0.150	0.150	12/22/2020	ND	5.74	95.7	6.00	4.47	
Total BTEx	<0.300	0.300	12/22/2020	ND					

Surrogate: 4-Bromofluorobenzene (PID) 100 % 73.3-129

Chloride, SM4500CI-B		mg/kg		Analyzed By: AC						
Analyte	Result	Reporting Limit	Analyzed	Method Blank	BS	% Recovery	True Value QC	RPD	Qualifier	
Chloride	16.0	16.0	12/22/2020	ND	448	112	400	7.41		

TPH 8015M		mg/kg		Analyzed By: MS					
Analyte	Result	Reporting Limit	Analyzed	Method Blank	BS	% Recovery	True Value QC	RPD	Qualifier
GRO C6-C10*	<10.0	10.0	12/23/2020	ND	209	105	200	2.28	
DRO >C10-C28*	<10.0	10.0	12/23/2020	ND	229	114	200	16.0	
EXT DRO >C28-C36	<10.0	10.0	12/23/2020	ND					

Surrogate: 1-Chlorooctane 85.9 % 44.3-144

Surrogate: 1-Chlorooctadecane 81.1 % 42.2-156

Cardinal Laboratories

*=Accredited Analyte

PLEASE NOTE: Liability and Damages. Cardinal's liability and client's exclusive remedy for any claim arising, whether based in contract or tort, shall be limited to the amount paid by client for analyses. All claims, including those for negligence and any other cause whatsoever shall be deemed waived unless made in writing and received by Cardinal within thirty (30) days after completion of the applicable service. In no event shall Cardinal be liable for incidental or consequential damages, including, without limitation, business interruptions, loss of use, or loss of profits incurred by client, its subsidiaries, affiliates or successors arising out of or related to the performance of the services hereunder by Cardinal, regardless of whether such claim is based upon any of the above stated reasons or otherwise. Results relate only to the samples identified above. This report shall not be reproduced except in full with written approval of Cardinal Laboratories.

Celey D. Keene, Lab Director/Quality Manager



PHONE (575) 393-2326 ° 101 E. MARLAND ° HOBBS, NM 88240

Analytical Results For:

TRINITY OILFIELD SERVICES & RENTALS, LLC
 JOHN FARRELL
 P. O. BOX 2587
 HOBBS NM, 88241
 Fax To: NONE

Received: 12/21/2020
 Reported: 12/28/2020
 Project Name: PURE GOLD B FEDERAL 10
 Project Number: OFF 128 BY WIPP SITE
 Project Location: OXY

Sampling Date: 12/21/2020
 Sampling Type: Soil
 Sampling Condition: ** (See Notes)
 Sample Received By: Tamara Oldaker

Sample ID: SP 6 SOUTH WALL (H003326-23)

BTEx 8021B		mg/kg		Analyzed By: MS						
Analyte	Result	Reporting Limit	Analyzed	Method Blank	BS	% Recovery	True Value QC	RPD	Qualifier	
Benzene*	<0.050	0.050	12/22/2020	ND	2.04	102	2.00	3.78		
Toluene*	<0.050	0.050	12/22/2020	ND	1.94	96.8	2.00	2.86		
Ethylbenzene*	<0.050	0.050	12/22/2020	ND	2.01	100	2.00	4.78		
Total Xylenes*	<0.150	0.150	12/22/2020	ND	5.74	95.7	6.00	4.47		
Total BTEx	<0.300	0.300	12/22/2020	ND						

Surrogate: 4-Bromofluorobenzene (PID) 98.6 % 73.3-129

Chloride, SM4500CI-B		mg/kg		Analyzed By: AC						
Analyte	Result	Reporting Limit	Analyzed	Method Blank	BS	% Recovery	True Value QC	RPD	Qualifier	
Chloride	<16.0	16.0	12/22/2020	ND	448	112	400	7.41		

TPH 8015M		mg/kg		Analyzed By: MS					
Analyte	Result	Reporting Limit	Analyzed	Method Blank	BS	% Recovery	True Value QC	RPD	Qualifier
GRO C6-C10*	<10.0	10.0	12/23/2020	ND	209	105	200	2.28	
DRO >C10-C28*	<10.0	10.0	12/23/2020	ND	229	114	200	16.0	
EXT DRO >C28-C36	<10.0	10.0	12/23/2020	ND					

Surrogate: 1-Chlorooctane 89.4 % 44.3-144

Surrogate: 1-Chlorooctadecane 85.7 % 42.2-156

Cardinal Laboratories

*=Accredited Analyte

PLEASE NOTE: Liability and Damages. Cardinal's liability and client's exclusive remedy for any claim arising, whether based in contract or tort, shall be limited to the amount paid by client for analyses. All claims, including those for negligence and any other cause whatsoever shall be deemed waived unless made in writing and received by Cardinal within thirty (30) days after completion of the applicable service. In no event shall Cardinal be liable for incidental or consequential damages, including, without limitation, business interruptions, loss of use, or loss of profits incurred by client, its subsidiaries, affiliates or successors arising out of or related to the performance of the services hereunder by Cardinal, regardless of whether such claim is based upon any of the above stated reasons or otherwise. Results relate only to the samples identified above. This report shall not be reproduced except in full with written approval of Cardinal Laboratories.

Celey D. Keene, Lab Director/Quality Manager



PHONE (575) 393-2326 ° 101 E. MARLAND ° HOBBS, NM 88240

Analytical Results For:

TRINITY OILFIELD SERVICES & RENTALS, LLC
 JOHN FARRELL
 P. O. BOX 2587
 HOBBS NM, 88241
 Fax To: NONE

Received: 12/21/2020
 Reported: 12/28/2020
 Project Name: PURE GOLD B FEDERAL 10
 Project Number: OFF 128 BY WIPP SITE
 Project Location: OXY

Sampling Date: 12/21/2020
 Sampling Type: Soil
 Sampling Condition: ** (See Notes)
 Sample Received By: Tamara Oldaker

Sample ID: SP 6 NORTH WALL (H003326-24)

BTEx 8021B		mg/kg		Analyzed By: MS						
Analyte	Result	Reporting Limit	Analyzed	Method Blank	BS	% Recovery	True Value QC	RPD	Qualifier	
Benzene*	<0.050	0.050	12/22/2020	ND	2.04	102	2.00	3.78		
Toluene*	<0.050	0.050	12/22/2020	ND	1.94	96.8	2.00	2.86		
Ethylbenzene*	<0.050	0.050	12/22/2020	ND	2.01	100	2.00	4.78		
Total Xylenes*	<0.150	0.150	12/22/2020	ND	5.74	95.7	6.00	4.47		
Total BTEx	<0.300	0.300	12/22/2020	ND						

Surrogate: 4-Bromofluorobenzene (PID) 101 % 73.3-129

Chloride, SM4500CI-B		mg/kg		Analyzed By: AC						
Analyte	Result	Reporting Limit	Analyzed	Method Blank	BS	% Recovery	True Value QC	RPD	Qualifier	
Chloride	<16.0	16.0	12/22/2020	ND	400	100	400	3.92		

TPH 8015M		mg/kg		Analyzed By: MS					
Analyte	Result	Reporting Limit	Analyzed	Method Blank	BS	% Recovery	True Value QC	RPD	Qualifier
GRO C6-C10*	<10.0	10.0	12/23/2020	ND	209	105	200	2.28	
DRO >C10-C28*	<10.0	10.0	12/23/2020	ND	229	114	200	16.0	
EXT DRO >C28-C36	<10.0	10.0	12/23/2020	ND					

Surrogate: 1-Chlorooctane 87.1 % 44.3-144

Surrogate: 1-Chlorooctadecane 83.9 % 42.2-156

Cardinal Laboratories

*=Accredited Analyte

PLEASE NOTE: Liability and Damages. Cardinal's liability and client's exclusive remedy for any claim arising, whether based in contract or tort, shall be limited to the amount paid by client for analyses. All claims, including those for negligence and any other cause whatsoever shall be deemed waived unless made in writing and received by Cardinal within thirty (30) days after completion of the applicable service. In no event shall Cardinal be liable for incidental or consequential damages, including, without limitation, business interruptions, loss of use, or loss of profits incurred by client, its subsidiaries, affiliates or successors arising out of or related to the performance of the services hereunder by Cardinal, regardless of whether such claim is based upon any of the above stated reasons or otherwise. Results relate only to the samples identified above. This report shall not be reproduced except in full with written approval of Cardinal Laboratories.

Celey D. Keene, Lab Director/Quality Manager



PHONE (575) 393-2326 • 101 E. MARLAND • HOBBS, NM 88240

Notes and Definitions

S-06	The recovery of this surrogate is outside control limits due to sample dilution required from high analyte concentration and/or matrix interference's.
S-04	The surrogate recovery for this sample is outside of established control limits due to a sample matrix effect.
QM-07	The spike recovery was outside acceptance limits for the MS and/or MSD. The batch was accepted based on acceptable LCS recovery.
ND	Analyte NOT DETECTED at or above the reporting limit
RPD	Relative Percent Difference
**	Samples not received at proper temperature of 6°C or below.
***	Insufficient time to reach temperature.
-	Chloride by SM4500Cl-B does not require samples be received at or below 6°C Samples reported on an as received basis (wet) unless otherwise noted on report

Cardinal Laboratories

*=Accredited Analyte

PLEASE NOTE: Liability and Damages. Cardinal's liability and client's exclusive remedy for any claim arising, whether based in contract or tort, shall be limited to the amount paid by client for analyses. All claims, including those for negligence and any other cause whatsoever shall be deemed waived unless made in writing and received by Cardinal within thirty (30) days after completion of the applicable service. In no event shall Cardinal be liable for incidental or consequential damages, including, without limitation, business interruptions, loss of use, or loss of profits incurred by client, its subsidiaries, affiliates or successors arising out of or related to the performance of the services hereunder by Cardinal, regardless of whether such claim is based upon any of the above stated reasons or otherwise. Results relate only to the samples identified above. This report shall not be reproduced except in full with written approval of Cardinal Laboratories.

A handwritten signature in black ink, appearing to read "Celey D. Keene".

Celey D. Keene, Lab Director/Quality Manager



**101 East Marland, Hobbs, NM 88240
(575) 393-2326 FAX (575) 393-2476**

CHAIN-OF-CUSTODY AND ANALYSIS REQUEST

Company Name: Cardinal Oilfield Services Project Manager: Teha Ford Address: 7401 ND 01 Paso City: Hebbs Phone #: 575 390 7560 Project #: Puregold Databank Project Name: ✓ Project Location: Offshore by Wiposite Sampler Name: Greenville Ranch FOR LAB USE ONLY										BILL TO										ANALYSIS REQUEST																																							
State: NM Zip: 88241 Fax #: Project Owner: OKY USA City: Houston State: TX Zip: 77210 Phone #: 575 390 2828 Fax #: 										P.O. #: Company: OKY USA INC Attn: Charles D. Herring Address: Po Box 4294 City: Houston State: TX Zip: 77210 Phone #: 575 390 2828 Fax #: 																																																	
Lab I.D. Sample I.D. HO03336 1 SP2 Surface 2 SP1 Surface 3 SP1 02 4 SP3 Surface 5 SP3 01 6 SP3 Surface 7 SP3 03 FT 8 SP6 Surface 9 SP6 03 FT 10 SP2 08										(G)RAB OR (C)OMP. # CONTAINERS GROUNDWATER WASTEWATER SOIL OIL SLUDGE OTHER : ACID/BASE: ICE / COOL OTHER :										MATRIX PRESERV SAMPLING										DATE TIME										BTEX TPH Chloride																			
PLEASE NOTE: Liability and Damages. Cardinal's liability and client's exclusive remedy for any claim arising whether based in contract or tort, shall be limited to the amount paid by the client for the analyses. All claims including those for negligence and any other cause whatsoever shall be deemed waived unless made in writing and received by Cardinal within 30 days after completion of the applicable service. In no event shall Cardinal be liable for incidental or consequential damages, including without limitation, business interruptions, loss of use, or loss of profits incurred by client, its subsidiaries, affiliates or successors arising out of or related to the performance of services hereunder by Cardinal, regardless of whether such claim is based upon any of the above stated reasons or otherwise.										Relinquished By: 12/21 Date: 12/21 Time: 10:25 Received By: Juanita Date: 12/21 Time: 10:25										Relinquished By: 12/21 Date: 12/21 Time: 10:25 Received By: Juanita Date: 12/21 Time: 10:25										Verbal Result: <input type="checkbox"/> Yes <input type="checkbox"/> No Add'l Phone #: All Results are emailed. Please provide Email address: 										REMARKS: 										Turnaround Time: Thermometer ID #113 Correction Factor None Standard Rush Bacteria (only) Sample Condition Cool Intact Observed Temp. °C Corrected Temp. °C 									
Delivered By: (Circle One) Sampler - UPS - Bus - Other: 										Observed Temp. °C 21.2 Corrected Temp. °C 										Sample Condition Cool Intact <input type="checkbox"/> Yes <input checked="" type="checkbox"/> No Checked BY: ✓										Turnaround Time: Thermometer ID #113 Correction Factor None Standard Rush Bacteria (only) Sample Condition Cool Intact Observed Temp. °C Corrected Temp. °C 																													



101 East Marland, Hobbs, NM 88240
(575) 393-2326 FAX (575) 393-2476

CHAIN-OF-CUSTODY AND ANALYSIS REQUEST

Company Name: Trinity oil field services Project Manager: John Furel Address: 7401 N Del Paso City: Hobbs Phone #: 575 390 7500 Project #: Project Name: Pice Gold B Pedestal B Project Location: Off 1208 by kipp site Sampler Name: Greenville Road 1				P.O. #: Company: OXY USA INC Attn: Wade Dittman Address: PO Box 4294 City: Hobbs State: TX Zip: 77210 Phone #: 575 450 3900 Fax #:				BILL TO				ANALYSIS REQUEST			
State: NM Zip: 88241 Project Owner: OXY USA State: TX Zip: 77210															
FOR LAB USE ONLY				Matrix GROUNDWATER WASTEWATER SOIL OIL SLUDGE OTHER : ACID/BASE: ICE / COOL OTHER :				Preserv				Sampling			
Lab I.D.				Sample I.D.				DATE				TIME			
11 SP4 North wall 12 SP3 North wall 13 SP4 Surface 14 SP4 2 East wall 15 SP4 @ 1 FT 16 SP3 East wall 17 SP1 West wall 18 SP1 South wall 19 SP1 East wall				(G)RAB OR (C)OMP. # CONTAINERS MATRIX PRESERV SAMPLING				DATE TIME				BTEX TPH Chloride			
11 SP4 North wall 12 SP3 North wall 13 SP4 Surface 14 SP4 2 East wall 15 SP4 @ 1 FT 16 SP3 East wall 17 SP1 West wall 18 SP1 South wall 19 SP1 East wall				12/18 9:10 12/18 9:30 12/18 9:35 12/18 9:40 12/18 9:45 12/18 9:55 12/18 10:05 12/18 10:15 12/18 10:30 12/18 10:40				X X X X X X X X X X				X X X X X X X X X X			
PLEASE NOTE: Liability and Damages. Cardinal's liability and client's exclusive remedy for any claim arising whether based in contract or tort, shall be limited to the amount paid by the client for the analyses. All claims including those for negligence and any other cause whatsoever shall be deemed waived unless made in writing and received by Cardinal within 30 days after completion of the applicable service. In no event shall Cardinal be liable for incidental or consequential damages, including without limitation, business interruptions, loss of use, or loss of profits incurred by client, its subsidiaries, affiliates or successors arising out of or related to the performance of services hereunder by Cardinal, regardless of whether such claim is based upon any of the above stated reasons or otherwise.				Relinquished By: [Signature] Date: 12/21 Received By: [Signature] Date: 12/21				Verbal Result: <input type="checkbox"/> Yes <input type="checkbox"/> No Add'l Phone #: All Results are emailed. Please provide Email address:				REMARKS:			
Relinquished By: [Signature] Date: 12/21 Received By: [Signature]				Turnaround Time: Standard <input type="checkbox"/> Rush <input checked="" type="checkbox"/> Thermometer ID #113 Correction Factor None				Bacteria (only) Sample Condition Cool Intact <input type="checkbox"/> Bacteria Intact <input type="checkbox"/> Yes <input type="checkbox"/> No <input type="checkbox"/> Yes <input type="checkbox"/> No <input type="checkbox"/>				Observed Temp. °C Corrected Temp. °C			
Delivered By: (Circle One) Sampler - UPS - Bus - Other:				Observed Temp. °C Corrected Temp. °C				Sample Condition Cool Intact <input type="checkbox"/> Bacteria Intact <input type="checkbox"/> Yes <input type="checkbox"/> No <input type="checkbox"/> Yes <input type="checkbox"/> No <input type="checkbox"/>				CHECKED BY: (Initials) 12/21			

† Cardinal cannot accept verbal changes. Please email changes to celey.keene@cardinalabnm.com



Company Name: Trinity Oilfield Services

ANALYSIS REQUEST

Page 29 of 29



PHONE (575) 393-2326 ° 101 E. MARLAND ° HOBBS, NM 88240

June 08, 2021

JOHN FARRELL

TRINITY OILFIELD SERVICES & RENTALS, LLC

P. O. BOX 2587

HOBBS, NM 88241

RE: PURE GOLD FEDERAL B10

Enclosed are the results of analyses for samples received by the laboratory on 06/02/21 12:15.

Cardinal Laboratories is accredited through Texas NELAP under certificate number T104704398-20-13. Accreditation applies to drinking water, non-potable water and solid and chemical materials. All accredited analytes are denoted by an asterisk (*). For a complete list of accredited analytes and matrices visit the TCEQ website at www.tceq.texas.gov/field/qa/lab_accred_certif.html.

Cardinal Laboratories is accredited through the State of Colorado Department of Public Health and Environment for:

Method EPA 552.2	Haloacetic Acids (HAA-5)
Method EPA 524.2	Total Trihalomethanes (TTHM)
Method EPA 524.4	Regulated VOCs (V1, V2, V3)

Accreditation applies to public drinking water matrices.

This report meets NELAP requirements and is made up of a cover page, analytical results, and a copy of the original chain-of-custody. If you have any questions concerning this report, please feel free to contact me.

Sincerely,

A handwritten signature in black ink that reads "Celey D. Keene". The signature is written in a cursive, flowing style.

Celey D. Keene

Lab Director/Quality Manager



PHONE (575) 393-2326 ° 101 E. MARLAND ° HOBBS, NM 88240

Analytical Results For:

TRINITY OILFIELD SERVICES & RENTALS, LLC
 JOHN FARRELL
 P. O. BOX 2587
 HOBBS NM, 88241
 Fax To: NONE

Received:	06/02/2021	Sampling Date:	05/27/2021
Reported:	06/08/2021	Sampling Type:	Soil
Project Name:	PURE GOLD FEDERAL B10	Sampling Condition:	Cool & Intact
Project Number:	NONE GIVEN	Sample Received By:	Tamara Oldaker
Project Location:	OXY		

Sample ID: SP 2 @ 2' (H211406-01)

BTX 8021B		mg/kg		Analyzed By: MS					
Analyte	Result	Reporting Limit	Analyzed	Method Blank	BS	% Recovery	True Value QC	RPD	Qualifier
Benzene*	<0.050	0.050	06/02/2021	ND	2.00	99.8	2.00	7.44	
Toluene*	<0.050	0.050	06/02/2021	ND	1.97	98.3	2.00	7.56	
Ethylbenzene*	<0.050	0.050	06/02/2021	ND	1.90	95.1	2.00	7.65	
Total Xylenes*	<0.150	0.150	06/02/2021	ND	5.72	95.3	6.00	7.93	
Total BTX	<0.300	0.300	06/02/2021	ND					

Surrogate: 4-Bromofluorobenzene (PID) 113 % 69.9-140

Chloride, SM4500Cl-B		mg/kg		Analyzed By: GM					
Analyte	Result	Reporting Limit	Analyzed	Method Blank	BS	% Recovery	True Value QC	RPD	Qualifier
Chloride	832	16.0	06/07/2021	ND	400	100	400	3.92	

TPH 8015M		mg/kg		Analyzed By: MS					
Analyte	Result	Reporting Limit	Analyzed	Method Blank	BS	% Recovery	True Value QC	RPD	Qualifier
GRO C6-C10*	<10.0	10.0	06/02/2021	ND	222	111	200	0.965	
DRO >C10-C28*	<10.0	10.0	06/02/2021	ND	238	119	200	1.96	
EXT DRO >C28-C36	<10.0	10.0	06/02/2021	ND					

Surrogate: 1-Chlorooctane 88.2 % 44.3-133

Surrogate: 1-Chlorooctadecane 86.8 % 38.9-142

Cardinal Laboratories

*=Accredited Analyte

PLEASE NOTE: Liability and Damages. Cardinal's liability and client's exclusive remedy for any claim arising, whether based in contract or tort, shall be limited to the amount paid by client for analyses. All claims, including those for negligence and any other cause whatsoever shall be deemed waived unless made in writing and received by Cardinal within thirty (30) days after completion of the applicable service. In no event shall Cardinal be liable for incidental or consequential damages, including, without limitation, business interruptions, loss of use, or loss of profits incurred by client, its subsidiaries, affiliates or successors arising out of or related to the performance of the services hereunder by Cardinal, regardless of whether such claim is based upon any of the above stated reasons or otherwise. Results relate only to the samples identified above. This report shall not be reproduced except in full with written approval of Cardinal Laboratories.

Celey D. Keene, Lab Director/Quality Manager



PHONE (575) 393-2326 ° 101 E. MARLAND ° HOBBS, NM 88240

Analytical Results For:

TRINITY OILFIELD SERVICES & RENTALS, LLC
 JOHN FARRELL
 P. O. BOX 2587
 HOBBS NM, 88241
 Fax To: NONE

Received:	06/02/2021	Sampling Date:	05/27/2021
Reported:	06/08/2021	Sampling Type:	Soil
Project Name:	PURE GOLD FEDERAL B10	Sampling Condition:	Cool & Intact
Project Number:	NONE GIVEN	Sample Received By:	Tamara Oldaker
Project Location:	OXY		

Sample ID: SP 2 @ 3' (H211406-02)

BTX 8021B			mg/kg							
			Analyzed By: MS							
Analyte	Result	Reporting Limit	Analyzed	Method Blank	BS	% Recovery	True Value QC	RPD	Qualifier	
Benzene*	<0.050	0.050	06/02/2021	ND	2.00	99.8	2.00	7.44		
Toluene*	<0.050	0.050	06/02/2021	ND	1.97	98.3	2.00	7.56		
Ethylbenzene*	<0.050	0.050	06/02/2021	ND	1.90	95.1	2.00	7.65		
Total Xylenes*	<0.150	0.150	06/02/2021	ND	5.72	95.3	6.00	7.93		
Total BTX	<0.300	0.300	06/02/2021	ND						

Surrogate: 4-Bromofluorobenzene (PID) 112 % 69.9-140

Chloride, SM4500CI-B			mg/kg							
			Analyzed By: GM							
Analyte	Result	Reporting Limit	Analyzed	Method Blank	BS	% Recovery	True Value QC	RPD	Qualifier	
Chloride	432	16.0	06/07/2021	ND	400	100	400	3.92		

TPH 8015M			mg/kg							
			Analyzed By: MS							
Analyte	Result	Reporting Limit	Analyzed	Method Blank	BS	% Recovery	True Value QC	RPD	Qualifier	
GRO C6-C10*	<10.0	10.0	06/02/2021	ND	222	111	200	0.965		
DRO >C10-C28*	<10.0	10.0	06/02/2021	ND	238	119	200	1.96		
EXT DRO >C28-C36	<10.0	10.0	06/02/2021	ND						

Surrogate: 1-Chlorooctane 87.6 % 44.3-133

Surrogate: 1-Chlorooctadecane 86.9 % 38.9-142

Cardinal Laboratories

*=Accredited Analyte

PLEASE NOTE: Liability and Damages. Cardinal's liability and client's exclusive remedy for any claim arising, whether based in contract or tort, shall be limited to the amount paid by client for analyses. All claims, including those for negligence and any other cause whatsoever shall be deemed waived unless made in writing and received by Cardinal within thirty (30) days after completion of the applicable service. In no event shall Cardinal be liable for incidental or consequential damages, including, without limitation, business interruptions, loss of use, or loss of profits incurred by client, its subsidiaries, affiliates or successors arising out of or related to the performance of the services hereunder by Cardinal, regardless of whether such claim is based upon any of the above stated reasons or otherwise. Results relate only to the samples identified above. This report shall not be reproduced except in full with written approval of Cardinal Laboratories.

Celey D. Keene, Lab Director/Quality Manager



PHONE (575) 393-2326 ° 101 E. MARLAND ° HOBBS, NM 88240

Analytical Results For:

TRINITY OILFIELD SERVICES & RENTALS, LLC
 JOHN FARRELL
 P. O. BOX 2587
 HOBBS NM, 88241
 Fax To: NONE

Received:	06/02/2021	Sampling Date:	05/27/2021
Reported:	06/08/2021	Sampling Type:	Soil
Project Name:	PURE GOLD FEDERAL B10	Sampling Condition:	Cool & Intact
Project Number:	NONE GIVEN	Sample Received By:	Tamara Oldaker
Project Location:	OXY		

Sample ID: SP 2 @ 4' (H211406-03)

BTEx 8021B		mg/kg		Analyzed By: MS						
Analyte	Result	Reporting Limit	Analyzed	Method Blank	BS	% Recovery	True Value QC	RPD	Qualifier	
Benzene*	<0.050	0.050	06/02/2021	ND	2.00	99.8	2.00	7.44		
Toluene*	<0.050	0.050	06/02/2021	ND	1.97	98.3	2.00	7.56		
Ethylbenzene*	<0.050	0.050	06/02/2021	ND	1.90	95.1	2.00	7.65		
Total Xylenes*	<0.150	0.150	06/02/2021	ND	5.72	95.3	6.00	7.93		
Total BTEX	<0.300	0.300	06/02/2021	ND						

Surrogate: 4-Bromofluorobenzene (PID) 113 % 69.9-140

Chloride, SM4500Cl-B		mg/kg		Analyzed By: GM					
Analyte	Result	Reporting Limit	Analyzed	Method Blank	BS	% Recovery	True Value QC	RPD	Qualifier
Chloride	224	16.0	06/07/2021	ND	400	100	400	3.92	

TPH 8015M		mg/kg		Analyzed By: MS					
Analyte	Result	Reporting Limit	Analyzed	Method Blank	BS	% Recovery	True Value QC	RPD	Qualifier
GRO C6-C10*	<10.0	10.0	06/02/2021	ND	222	111	200	0.965	
DRO >C10-C28*	<10.0	10.0	06/02/2021	ND	238	119	200	1.96	
EXT DRO >C28-C36	<10.0	10.0	06/02/2021	ND					

Surrogate: 1-Chlorooctane 91.9 % 44.3-133

Surrogate: 1-Chlorooctadecane 88.7 % 38.9-142

Cardinal Laboratories

*=Accredited Analyte

PLEASE NOTE: Liability and Damages. Cardinal's liability and client's exclusive remedy for any claim arising, whether based in contract or tort, shall be limited to the amount paid by client for analyses. All claims, including those for negligence and any other cause whatsoever shall be deemed waived unless made in writing and received by Cardinal within thirty (30) days after completion of the applicable service. In no event shall Cardinal be liable for incidental or consequential damages, including, without limitation, business interruptions, loss of use, or loss of profits incurred by client, its subsidiaries, affiliates or successors arising out of or related to the performance of the services hereunder by Cardinal, regardless of whether such claim is based upon any of the above stated reasons or otherwise. Results relate only to the samples identified above. This report shall not be reproduced except in full with written approval of Cardinal Laboratories.

Celey D. Keene, Lab Director/Quality Manager



PHONE (575) 393-2326 ° 101 E. MARLAND ° HOBBS, NM 88240

Analytical Results For:

TRINITY OILFIELD SERVICES & RENTALS, LLC
 JOHN FARRELL
 P. O. BOX 2587
 HOBBS NM, 88241
 Fax To: NONE

Received:	06/02/2021	Sampling Date:	05/27/2021
Reported:	06/08/2021	Sampling Type:	Soil
Project Name:	PURE GOLD FEDERAL B10	Sampling Condition:	Cool & Intact
Project Number:	NONE GIVEN	Sample Received By:	Tamara Oldaker
Project Location:	OXY		

Sample ID: SP 2 @ 5' (H211406-04)

BTX 8021B		mg/kg		Analyzed By: MS						
Analyte	Result	Reporting Limit	Analyzed	Method Blank	BS	% Recovery	True Value QC	RPD	Qualifier	
Benzene*	<0.050	0.050	06/02/2021	ND	2.00	99.8	2.00	7.44		
Toluene*	<0.050	0.050	06/02/2021	ND	1.97	98.3	2.00	7.56		
Ethylbenzene*	<0.050	0.050	06/02/2021	ND	1.90	95.1	2.00	7.65		
Total Xylenes*	<0.150	0.150	06/02/2021	ND	5.72	95.3	6.00	7.93		
Total BTX	<0.300	0.300	06/02/2021	ND						

Surrogate: 4-Bromofluorobenzene (PID) 113 % 69.9-140

Chloride, SM4500CI-B		mg/kg		Analyzed By: GM						
Analyte	Result	Reporting Limit	Analyzed	Method Blank	BS	% Recovery	True Value QC	RPD	Qualifier	
Chloride	400	16.0	06/07/2021	ND	400	100	400	3.92		

TPH 8015M		mg/kg		Analyzed By: MS					
Analyte	Result	Reporting Limit	Analyzed	Method Blank	BS	% Recovery	True Value QC	RPD	Qualifier
GRO C6-C10*	<10.0	10.0	06/02/2021	ND	222	111	200	0.965	
DRO >C10-C28*	<10.0	10.0	06/02/2021	ND	238	119	200	1.96	
EXT DRO >C28-C36	<10.0	10.0	06/02/2021	ND					

Surrogate: 1-Chlorooctane 90.1 % 44.3-133

Surrogate: 1-Chlorooctadecane 87.7 % 38.9-142

Cardinal Laboratories

*=Accredited Analyte

PLEASE NOTE: Liability and Damages. Cardinal's liability and client's exclusive remedy for any claim arising, whether based in contract or tort, shall be limited to the amount paid by client for analyses. All claims, including those for negligence and any other cause whatsoever shall be deemed waived unless made in writing and received by Cardinal within thirty (30) days after completion of the applicable service. In no event shall Cardinal be liable for incidental or consequential damages, including, without limitation, business interruptions, loss of use, or loss of profits incurred by client, its subsidiaries, affiliates or successors arising out of or related to the performance of the services hereunder by Cardinal, regardless of whether such claim is based upon any of the above stated reasons or otherwise. Results relate only to the samples identified above. This report shall not be reproduced except in full with written approval of Cardinal Laboratories.

Celey D. Keene, Lab Director/Quality Manager



PHONE (575) 393-2326 ° 101 E. MARLAND ° HOBBS, NM 88240

Analytical Results For:

TRINITY OILFIELD SERVICES & RENTALS, LLC
 JOHN FARRELL
 P. O. BOX 2587
 HOBBS NM, 88241
 Fax To: NONE

Received:	06/02/2021	Sampling Date:	05/27/2021
Reported:	06/08/2021	Sampling Type:	Soil
Project Name:	PURE GOLD FEDERAL B10	Sampling Condition:	Cool & Intact
Project Number:	NONE GIVEN	Sample Received By:	Tamara Oldaker
Project Location:	OXY		

Sample ID: SP 2 @ 6' (H211406-05)

BTEx 8021B		mg/kg		Analyzed By: MS						
Analyte	Result	Reporting Limit	Analyzed	Method Blank	BS	% Recovery	True Value QC	RPD	Qualifier	
Benzene*	<0.050	0.050	06/02/2021	ND	2.00	99.8	2.00	7.44		
Toluene*	<0.050	0.050	06/02/2021	ND	1.97	98.3	2.00	7.56		
Ethylbenzene*	<0.050	0.050	06/02/2021	ND	1.90	95.1	2.00	7.65		
Total Xylenes*	<0.150	0.150	06/02/2021	ND	5.72	95.3	6.00	7.93		
Total BTEx	<0.300	0.300	06/02/2021	ND						

Surrogate: 4-Bromofluorobenzene (PID) 113 % 69.9-140

Chloride, SM4500CI-B		mg/kg		Analyzed By: GM					
Analyte	Result	Reporting Limit	Analyzed	Method Blank	BS	% Recovery	True Value QC	RPD	Qualifier
Chloride	224	16.0	06/07/2021	ND	400	100	400	3.92	

TPH 8015M		mg/kg		Analyzed By: MS					
Analyte	Result	Reporting Limit	Analyzed	Method Blank	BS	% Recovery	True Value QC	RPD	Qualifier
GRO C6-C10*	<10.0	10.0	06/03/2021	ND	206	103	200	2.13	
DRO >C10-C28*	<10.0	10.0	06/03/2021	ND	207	104	200	2.60	
EXT DRO >C28-C36	<10.0	10.0	06/03/2021	ND					

Surrogate: 1-Chlorooctane 90.2 % 44.3-133

Surrogate: 1-Chlorooctadecane 89.9 % 38.9-142

Cardinal Laboratories

*=Accredited Analyte

PLEASE NOTE: Liability and Damages. Cardinal's liability and client's exclusive remedy for any claim arising, whether based in contract or tort, shall be limited to the amount paid by client for analyses. All claims, including those for negligence and any other cause whatsoever shall be deemed waived unless made in writing and received by Cardinal within thirty (30) days after completion of the applicable service. In no event shall Cardinal be liable for incidental or consequential damages, including, without limitation, business interruptions, loss of use, or loss of profits incurred by client, its subsidiaries, affiliates or successors arising out of or related to the performance of the services hereunder by Cardinal, regardless of whether such claim is based upon any of the above stated reasons or otherwise. Results relate only to the samples identified above. This report shall not be reproduced except in full with written approval of Cardinal Laboratories.

Celey D. Keene, Lab Director/Quality Manager



PHONE (575) 393-2326 ° 101 E. MARLAND ° HOBBS, NM 88240

Analytical Results For:

TRINITY OILFIELD SERVICES & RENTALS, LLC
 JOHN FARRELL
 P. O. BOX 2587
 HOBBS NM, 88241
 Fax To: NONE

Received:	06/02/2021	Sampling Date:	05/27/2021
Reported:	06/08/2021	Sampling Type:	Soil
Project Name:	PURE GOLD FEDERAL B10	Sampling Condition:	Cool & Intact
Project Number:	NONE GIVEN	Sample Received By:	Tamara Oldaker
Project Location:	OXY		

Sample ID: SP 2 @ 7' (H211406-06)

BTX 8021B		mg/kg		Analyzed By: MS					
Analyte	Result	Reporting Limit	Analyzed	Method Blank	BS	% Recovery	True Value QC	RPD	Qualifier
Benzene*	<0.050	0.050	06/03/2021	ND	2.00	99.8	2.00	7.44	
Toluene*	<0.050	0.050	06/03/2021	ND	1.97	98.3	2.00	7.56	
Ethylbenzene*	<0.050	0.050	06/03/2021	ND	1.90	95.1	2.00	7.65	
Total Xylenes*	<0.150	0.150	06/03/2021	ND	5.72	95.3	6.00	7.93	
Total BTX	<0.300	0.300	06/03/2021	ND					

Surrogate: 4-Bromofluorobenzene (PID) 111 % 69.9-140

Chloride, SM4500CI-B		mg/kg		Analyzed By: GM					
Analyte	Result	Reporting Limit	Analyzed	Method Blank	BS	% Recovery	True Value QC	RPD	Qualifier
Chloride	128	16.0	06/07/2021	ND	400	100	400	3.92	

TPH 8015M		mg/kg		Analyzed By: MS					
Analyte	Result	Reporting Limit	Analyzed	Method Blank	BS	% Recovery	True Value QC	RPD	Qualifier
GRO C6-C10*	<10.0	10.0	06/03/2021	ND	206	103	200	2.13	
DRO >C10-C28*	<10.0	10.0	06/03/2021	ND	207	104	200	2.60	
EXT DRO >C28-C36	<10.0	10.0	06/03/2021	ND					

Surrogate: 1-Chlorooctane 84.3 % 44.3-133

Surrogate: 1-Chlorooctadecane 87.2 % 38.9-142

Cardinal Laboratories

*=Accredited Analyte

PLEASE NOTE: Liability and Damages. Cardinal's liability and client's exclusive remedy for any claim arising, whether based in contract or tort, shall be limited to the amount paid by client for analyses. All claims, including those for negligence and any other cause whatsoever shall be deemed waived unless made in writing and received by Cardinal within thirty (30) days after completion of the applicable service. In no event shall Cardinal be liable for incidental or consequential damages, including, without limitation, business interruptions, loss of use, or loss of profits incurred by client, its subsidiaries, affiliates or successors arising out of or related to the performance of the services hereunder by Cardinal, regardless of whether such claim is based upon any of the above stated reasons or otherwise. Results relate only to the samples identified above. This report shall not be reproduced except in full with written approval of Cardinal Laboratories.

Celey D. Keene, Lab Director/Quality Manager



PHONE (575) 393-2326 • 101 E. MARLAND • HOBBS, NM 88240

Analytical Results For:

TRINITY OILFIELD SERVICES & RENTALS, LLC
 JOHN FARRELL
 P. O. BOX 2587
 HOBBS NM, 88241
 Fax To: NONE

Received:	06/02/2021	Sampling Date:	05/27/2021
Reported:	06/08/2021	Sampling Type:	Soil
Project Name:	PURE GOLD FEDERAL B10	Sampling Condition:	Cool & Intact
Project Number:	NONE GIVEN	Sample Received By:	Tamara Oldaker
Project Location:	OXY		

Sample ID: SP 2 @ 1' (H211406-07)

BTEx 8021B		mg/kg		Analyzed By: MS						
Analyte	Result	Reporting Limit	Analyzed	Method Blank	BS	% Recovery	True Value QC	RPD	Qualifier	
Benzene*	<0.050	0.050	06/03/2021	ND	2.00	99.8	2.00	7.44		
Toluene*	<0.050	0.050	06/03/2021	ND	1.97	98.3	2.00	7.56		
Ethylbenzene*	<0.050	0.050	06/03/2021	ND	1.90	95.1	2.00	7.65		
Total Xylenes*	<0.150	0.150	06/03/2021	ND	5.72	95.3	6.00	7.93		
Total BTEx	<0.300	0.300	06/03/2021	ND						

Surrogate: 4-Bromofluorobenzene (PID) 111 % 69.9-140

Chloride, SM4500CI-B		mg/kg		Analyzed By: GM					
Analyte	Result	Reporting Limit	Analyzed	Method Blank	BS	% Recovery	True Value QC	RPD	Qualifier
Chloride	2440	16.0	06/07/2021	ND	400	100	400	3.92	

TPH 8015M		mg/kg		Analyzed By: MS					
Analyte	Result	Reporting Limit	Analyzed	Method Blank	BS	% Recovery	True Value QC	RPD	Qualifier
GRO C6-C10*	<10.0	10.0	06/03/2021	ND	206	103	200	2.13	
DRO >C10-C28*	<10.0	10.0	06/03/2021	ND	207	104	200	2.60	
EXT DRO >C28-C36	<10.0	10.0	06/03/2021	ND					

Surrogate: 1-Chlorooctane 83.4 % 44.3-133

Surrogate: 1-Chlorooctadecane 84.7 % 38.9-142

Cardinal Laboratories

*=Accredited Analyte

PLEASE NOTE: Liability and Damages. Cardinal's liability and client's exclusive remedy for any claim arising, whether based in contract or tort, shall be limited to the amount paid by client for analyses. All claims, including those for negligence and any other cause whatsoever shall be deemed waived unless made in writing and received by Cardinal within thirty (30) days after completion of the applicable service. In no event shall Cardinal be liable for incidental or consequential damages, including, without limitation, business interruptions, loss of use, or loss of profits incurred by client, its subsidiaries, affiliates or successors arising out of or related to the performance of the services hereunder by Cardinal, regardless of whether such claim is based upon any of the above stated reasons or otherwise. Results relate only to the samples identified above. This report shall not be reproduced except in full with written approval of Cardinal Laboratories.

Celey D. Keene, Lab Director/Quality Manager



PHONE (575) 393-2326 ° 101 E. MARLAND ° HOBBS, NM 88240

Analytical Results For:

TRINITY OILFIELD SERVICES & RENTALS, LLC
 JOHN FARRELL
 P. O. BOX 2587
 HOBBS NM, 88241
 Fax To: NONE

Received:	06/02/2021	Sampling Date:	05/27/2021
Reported:	06/08/2021	Sampling Type:	Soil
Project Name:	PURE GOLD FEDERAL B10	Sampling Condition:	Cool & Intact
Project Number:	NONE GIVEN	Sample Received By:	Tamara Oldaker
Project Location:	OXY		

Sample ID: SP 5 @ 2' (H211406-08)

BTEx 8021B		mg/kg		Analyzed By: MS						
Analyte	Result	Reporting Limit	Analyzed	Method Blank	BS	% Recovery	True Value QC	RPD	Qualifier	
Benzene*	<0.050	0.050	06/03/2021	ND	2.00	99.8	2.00	7.44		
Toluene*	<0.050	0.050	06/03/2021	ND	1.97	98.3	2.00	7.56		
Ethylbenzene*	<0.050	0.050	06/03/2021	ND	1.90	95.1	2.00	7.65		
Total Xylenes*	<0.150	0.150	06/03/2021	ND	5.72	95.3	6.00	7.93		
Total BTEX	<0.300	0.300	06/03/2021	ND						

Surrogate: 4-Bromofluorobenzene (PID) 110 % 69.9-140

Chloride, SM4500Cl-B		mg/kg		Analyzed By: GM					
Analyte	Result	Reporting Limit	Analyzed	Method Blank	BS	% Recovery	True Value QC	RPD	Qualifier
Chloride	<16.0	16.0	06/07/2021	ND	400	100	400	3.92	

TPH 8015M		mg/kg		Analyzed By: MS					
Analyte	Result	Reporting Limit	Analyzed	Method Blank	BS	% Recovery	True Value QC	RPD	Qualifier
GRO C6-C10*	<10.0	10.0	06/03/2021	ND	206	103	200	2.13	
DRO >C10-C28*	<10.0	10.0	06/03/2021	ND	207	104	200	2.60	
EXT DRO >C28-C36	<10.0	10.0	06/03/2021	ND					

Surrogate: 1-Chlorooctane 82.9 % 44.3-133

Surrogate: 1-Chlorooctadecane 79.3 % 38.9-142

Cardinal Laboratories

*=Accredited Analyte

PLEASE NOTE: Liability and Damages. Cardinal's liability and client's exclusive remedy for any claim arising, whether based in contract or tort, shall be limited to the amount paid by client for analyses. All claims, including those for negligence and any other cause whatsoever shall be deemed waived unless made in writing and received by Cardinal within thirty (30) days after completion of the applicable service. In no event shall Cardinal be liable for incidental or consequential damages, including, without limitation, business interruptions, loss of use, or loss of profits incurred by client, its subsidiaries, affiliates or successors arising out of or related to the performance of the services hereunder by Cardinal, regardless of whether such claim is based upon any of the above stated reasons or otherwise. Results relate only to the samples identified above. This report shall not be reproduced except in full with written approval of Cardinal Laboratories.

Celey D. Keene, Lab Director/Quality Manager



PHONE (575) 393-2326 ° 101 E. MARLAND ° HOBBS, NM 88240

Analytical Results For:

TRINITY OILFIELD SERVICES & RENTALS, LLC
 JOHN FARRELL
 P. O. BOX 2587
 HOBBS NM, 88241
 Fax To: NONE

Received:	06/02/2021	Sampling Date:	05/27/2021
Reported:	06/08/2021	Sampling Type:	Soil
Project Name:	PURE GOLD FEDERAL B10	Sampling Condition:	Cool & Intact
Project Number:	NONE GIVEN	Sample Received By:	Tamara Oldaker
Project Location:	OXY		

Sample ID: SP 5 @ 1' (H211406-09)

BTX 8021B			mg/kg							
			Analyzed By: MS							
Analyte	Result	Reporting Limit	Analyzed	Method Blank	BS	% Recovery	True Value QC	RPD	Qualifier	
Benzene*	<0.050	0.050	06/03/2021	ND	2.00	99.8	2.00	7.44		
Toluene*	<0.050	0.050	06/03/2021	ND	1.97	98.3	2.00	7.56		
Ethylbenzene*	<0.050	0.050	06/03/2021	ND	1.90	95.1	2.00	7.65		
Total Xylenes*	<0.150	0.150	06/03/2021	ND	5.72	95.3	6.00	7.93		
Total BTX	<0.300	0.300	06/03/2021	ND						

Surrogate: 4-Bromofluorobenzene (PID) 113 % 69.9-140

Chloride, SM4500CI-B			mg/kg							
			Analyzed By: GM							
Analyte	Result	Reporting Limit	Analyzed	Method Blank	BS	% Recovery	True Value QC	RPD	Qualifier	
Chloride	336	16.0	06/07/2021	ND	400	100	400	3.92		

TPH 8015M			mg/kg							
			Analyzed By: MS							
Analyte	Result	Reporting Limit	Analyzed	Method Blank	BS	% Recovery	True Value QC	RPD	Qualifier	
GRO C6-C10*	<10.0	10.0	06/03/2021	ND	206	103	200	2.13		
DRO >C10-C28*	<10.0	10.0	06/03/2021	ND	207	104	200	2.60		
EXT DRO >C28-C36	<10.0	10.0	06/03/2021	ND						

Surrogate: 1-Chlorooctane 90.8 % 44.3-133

Surrogate: 1-Chlorooctadecane 88.7 % 38.9-142

Cardinal Laboratories

*=Accredited Analyte

PLEASE NOTE: Liability and Damages. Cardinal's liability and client's exclusive remedy for any claim arising, whether based in contract or tort, shall be limited to the amount paid by client for analyses. All claims, including those for negligence and any other cause whatsoever shall be deemed waived unless made in writing and received by Cardinal within thirty (30) days after completion of the applicable service. In no event shall Cardinal be liable for incidental or consequential damages, including, without limitation, business interruptions, loss of use, or loss of profits incurred by client, its subsidiaries, affiliates or successors arising out of or related to the performance of the services hereunder by Cardinal, regardless of whether such claim is based upon any of the above stated reasons or otherwise. Results relate only to the samples identified above. This report shall not be reproduced except in full with written approval of Cardinal Laboratories.

Celey D. Keene, Lab Director/Quality Manager



PHONE (575) 393-2326 ° 101 E. MARLAND ° HOBBS, NM 88240

Analytical Results For:

TRINITY OILFIELD SERVICES & RENTALS, LLC
 JOHN FARRELL
 P. O. BOX 2587
 HOBBS NM, 88241
 Fax To: NONE

Received:	06/02/2021	Sampling Date:	05/27/2021
Reported:	06/08/2021	Sampling Type:	Soil
Project Name:	PURE GOLD FEDERAL B10	Sampling Condition:	Cool & Intact
Project Number:	NONE GIVEN	Sample Received By:	Tamara Oldaker
Project Location:	OXY		

Sample ID: SP 6 @ 1' (H211406-10)

BTX 8021B		mg/kg		Analyzed By: MS					
Analyte	Result	Reporting Limit	Analyzed	Method Blank	BS	% Recovery	True Value QC	RPD	Qualifier
Benzene*	<0.050	0.050	06/03/2021	ND	2.00	99.8	2.00	7.44	
Toluene*	<0.050	0.050	06/03/2021	ND	1.97	98.3	2.00	7.56	
Ethylbenzene*	<0.050	0.050	06/03/2021	ND	1.90	95.1	2.00	7.65	
Total Xylenes*	<0.150	0.150	06/03/2021	ND	5.72	95.3	6.00	7.93	
Total BTX	<0.300	0.300	06/03/2021	ND					

Surrogate: 4-Bromofluorobenzene (PID) 113 % 69.9-140

Chloride, SM4500CI-B		mg/kg		Analyzed By: GM					
Analyte	Result	Reporting Limit	Analyzed	Method Blank	BS	% Recovery	True Value QC	RPD	Qualifier
Chloride	160	16.0	06/07/2021	ND	400	100	400	3.92	

TPH 8015M		mg/kg		Analyzed By: MS					
Analyte	Result	Reporting Limit	Analyzed	Method Blank	BS	% Recovery	True Value QC	RPD	Qualifier
GRO C6-C10*	<10.0	10.0	06/03/2021	ND	206	103	200	2.13	
DRO >C10-C28*	<10.0	10.0	06/03/2021	ND	207	104	200	2.60	
EXT DRO >C28-C36	<10.0	10.0	06/03/2021	ND					

Surrogate: 1-Chlorooctane 85.5 % 44.3-133

Surrogate: 1-Chlorooctadecane 83.4 % 38.9-142

Cardinal Laboratories

*=Accredited Analyte

PLEASE NOTE: Liability and Damages. Cardinal's liability and client's exclusive remedy for any claim arising, whether based in contract or tort, shall be limited to the amount paid by client for analyses. All claims, including those for negligence and any other cause whatsoever shall be deemed waived unless made in writing and received by Cardinal within thirty (30) days after completion of the applicable service. In no event shall Cardinal be liable for incidental or consequential damages, including, without limitation, business interruptions, loss of use, or loss of profits incurred by client, its subsidiaries, affiliates or successors arising out of or related to the performance of the services hereunder by Cardinal, regardless of whether such claim is based upon any of the above stated reasons or otherwise. Results relate only to the samples identified above. This report shall not be reproduced except in full with written approval of Cardinal Laboratories.

Celey D. Keene, Lab Director/Quality Manager



PHONE (575) 393-2326 ° 101 E. MARLAND ° HOBBS, NM 88240

Analytical Results For:

TRINITY OILFIELD SERVICES & RENTALS, LLC
 JOHN FARRELL
 P. O. BOX 2587
 HOBBS NM, 88241
 Fax To: NONE

Received:	06/02/2021	Sampling Date:	05/27/2021
Reported:	06/08/2021	Sampling Type:	Soil
Project Name:	PURE GOLD FEDERAL B10	Sampling Condition:	Cool & Intact
Project Number:	NONE GIVEN	Sample Received By:	Tamara Oldaker
Project Location:	OXY		

Sample ID: SP 7 @ SURFACE (H211406-11)

BTEx 8021B		mg/kg		Analyzed By: MS						
Analyte	Result	Reporting Limit	Analyzed	Method Blank	BS	% Recovery	True Value QC	RPD	Qualifier	
Benzene*	<0.050	0.050	06/03/2021	ND	2.00	99.8	2.00	7.44		
Toluene*	<0.050	0.050	06/03/2021	ND	1.97	98.3	2.00	7.56		
Ethylbenzene*	<0.050	0.050	06/03/2021	ND	1.90	95.1	2.00	7.65		
Total Xylenes*	<0.150	0.150	06/03/2021	ND	5.72	95.3	6.00	7.93		
Total BTEx	<0.300	0.300	06/03/2021	ND						

Surrogate: 4-Bromofluorobenzene (PID) 114 % 69.9-140

Chloride, SM4500CI-B		mg/kg		Analyzed By: GM						
Analyte	Result	Reporting Limit	Analyzed	Method Blank	BS	% Recovery	True Value QC	RPD	Qualifier	
Chloride	4160	16.0	06/07/2021	ND	400	100	400	3.92		

TPH 8015M		mg/kg		Analyzed By: MS				S-04	
Analyte	Result	Reporting Limit	Analyzed	Method Blank	BS	% Recovery	True Value QC	RPD	Qualifier
GRO C6-C10*	<10.0	10.0	06/03/2021	ND	206	103	200	2.13	
DRO >C10-C28*	2590	10.0	06/03/2021	ND	207	104	200	2.60	
EXT DRO >C28-C36	570	10.0	06/03/2021	ND					

Surrogate: 1-Chlorooctane 85.7 % 44.3-133

Surrogate: 1-Chlorooctadecane 177 % 38.9-142

Cardinal Laboratories

*=Accredited Analyte

PLEASE NOTE: Liability and Damages. Cardinal's liability and client's exclusive remedy for any claim arising, whether based in contract or tort, shall be limited to the amount paid by client for analyses. All claims, including those for negligence and any other cause whatsoever shall be deemed waived unless made in writing and received by Cardinal within thirty (30) days after completion of the applicable service. In no event shall Cardinal be liable for incidental or consequential damages, including, without limitation, business interruptions, loss of use, or loss of profits incurred by client, its subsidiaries, affiliates or successors arising out of or related to the performance of the services hereunder by Cardinal, regardless of whether such claim is based upon any of the above stated reasons or otherwise. Results relate only to the samples identified above. This report shall not be reproduced except in full with written approval of Cardinal Laboratories.

Celey D. Keene, Lab Director/Quality Manager



PHONE (575) 393-2326 • 101 E. MARLAND • HOBBS, NM 88240

Analytical Results For:

TRINITY OILFIELD SERVICES & RENTALS, LLC
 JOHN FARRELL
 P. O. BOX 2587
 HOBBS NM, 88241
 Fax To: NONE

Received:	06/02/2021	Sampling Date:	05/27/2021
Reported:	06/08/2021	Sampling Type:	Soil
Project Name:	PURE GOLD FEDERAL B10	Sampling Condition:	Cool & Intact
Project Number:	NONE GIVEN	Sample Received By:	Tamara Oldaker
Project Location:	OXY		

Sample ID: SP 7 @ 1' (H211406-12)

BTEx 8021B		mg/kg		Analyzed By: MS						
Analyte	Result	Reporting Limit	Analyzed	Method Blank	BS	% Recovery	True Value QC	RPD	Qualifier	
Benzene*	<0.050	0.050	06/03/2021	ND	2.00	99.8	2.00	7.44		
Toluene*	<0.050	0.050	06/03/2021	ND	1.97	98.3	2.00	7.56		
Ethylbenzene*	<0.050	0.050	06/03/2021	ND	1.90	95.1	2.00	7.65		
Total Xylenes*	<0.150	0.150	06/03/2021	ND	5.72	95.3	6.00	7.93		
Total BTEx	<0.300	0.300	06/03/2021	ND						

Surrogate: 4-Bromofluorobenzene (PID) 113 % 69.9-140

Chloride, SM4500Cl-B		mg/kg		Analyzed By: GM						
Analyte	Result	Reporting Limit	Analyzed	Method Blank	BS	% Recovery	True Value QC	RPD	Qualifier	
Chloride	176	16.0	06/07/2021	ND	400	100	400	3.92		

TPH 8015M		mg/kg		Analyzed By: MS					
Analyte	Result	Reporting Limit	Analyzed	Method Blank	BS	% Recovery	True Value QC	RPD	Qualifier
GRO C6-C10*	<10.0	10.0	06/04/2021	ND	206	103	200	2.13	
DRO >C10-C28*	<10.0	10.0	06/04/2021	ND	207	104	200	2.60	
EXT DRO >C28-C36	<10.0	10.0	06/04/2021	ND					

Surrogate: 1-Chlorooctane 121 % 44.3-133

Surrogate: 1-Chlorooctadecane 122 % 38.9-142

Cardinal Laboratories

*=Accredited Analyte

PLEASE NOTE: Liability and Damages. Cardinal's liability and client's exclusive remedy for any claim arising, whether based in contract or tort, shall be limited to the amount paid by client for analyses. All claims, including those for negligence and any other cause whatsoever shall be deemed waived unless made in writing and received by Cardinal within thirty (30) days after completion of the applicable service. In no event shall Cardinal be liable for incidental or consequential damages, including, without limitation, business interruptions, loss of use, or loss of profits incurred by client, its subsidiaries, affiliates or successors arising out of or related to the performance of the services hereunder by Cardinal, regardless of whether such claim is based upon any of the above stated reasons or otherwise. Results relate only to the samples identified above. This report shall not be reproduced except in full with written approval of Cardinal Laboratories.

Celey D. Keene, Lab Director/Quality Manager



PHONE (575) 393-2326 ° 101 E. MARLAND ° HOBBS, NM 88240

Analytical Results For:

TRINITY OILFIELD SERVICES & RENTALS, LLC
 JOHN FARRELL
 P. O. BOX 2587
 HOBBS NM, 88241
 Fax To: NONE

Received:	06/02/2021	Sampling Date:	05/27/2021
Reported:	06/08/2021	Sampling Type:	Soil
Project Name:	PURE GOLD FEDERAL B10	Sampling Condition:	Cool & Intact
Project Number:	NONE GIVEN	Sample Received By:	Tamara Oldaker
Project Location:	OXY		

Sample ID: SP 7 @ 2' (H211406-13)

BTEx 8021B		mg/kg		Analyzed By: MS					
Analyte	Result	Reporting Limit	Analyzed	Method Blank	BS	% Recovery	True Value QC	RPD	Qualifier
Benzene*	<0.050	0.050	06/03/2021	ND	2.02	101	2.00	3.36	
Toluene*	<0.050	0.050	06/03/2021	ND	2.15	107	2.00	2.20	
Ethylbenzene*	<0.050	0.050	06/03/2021	ND	2.08	104	2.00	2.97	
Total Xylenes*	<0.150	0.150	06/03/2021	ND	6.27	104	6.00	2.39	
Total BTEx	<0.300	0.300	06/03/2021	ND					

Surrogate: 4-Bromofluorobenzene (PID) 109 % 69.9-140

Chloride, SM4500Cl-B		mg/kg		Analyzed By: GM						
Analyte	Result	Reporting Limit	Analyzed	Method Blank	BS	% Recovery	True Value QC	RPD	Qualifier	
Chloride	16.0	16.0	06/07/2021	ND	400	100	400	3.92		

TPH 8015M		mg/kg		Analyzed By: MS					
Analyte	Result	Reporting Limit	Analyzed	Method Blank	BS	% Recovery	True Value QC	RPD	Qualifier
GRO C6-C10*	<10.0	10.0	06/03/2021	ND	206	103	200	2.13	
DRO >C10-C28*	<10.0	10.0	06/03/2021	ND	207	104	200	2.60	
EXT DRO >C28-C36	<10.0	10.0	06/03/2021	ND					

Surrogate: 1-Chlorooctane 90.7 % 44.3-133

Surrogate: 1-Chlorooctadecane 94.8 % 38.9-142

Cardinal Laboratories

*=Accredited Analyte

PLEASE NOTE: Liability and Damages. Cardinal's liability and client's exclusive remedy for any claim arising, whether based in contract or tort, shall be limited to the amount paid by client for analyses. All claims, including those for negligence and any other cause whatsoever shall be deemed waived unless made in writing and received by Cardinal within thirty (30) days after completion of the applicable service. In no event shall Cardinal be liable for incidental or consequential damages, including, without limitation, business interruptions, loss of use, or loss of profits incurred by client, its subsidiaries, affiliates or successors arising out of or related to the performance of the services hereunder by Cardinal, regardless of whether such claim is based upon any of the above stated reasons or otherwise. Results relate only to the samples identified above. This report shall not be reproduced except in full with written approval of Cardinal Laboratories.

Celey D. Keene, Lab Director/Quality Manager



PHONE (575) 393-2326 ° 101 E. MARLAND ° HOBBS, NM 88240

Analytical Results For:

TRINITY OILFIELD SERVICES & RENTALS, LLC
 JOHN FARRELL
 P. O. BOX 2587
 HOBBS NM, 88241
 Fax To: NONE

Received:	06/02/2021	Sampling Date:	05/27/2021
Reported:	06/08/2021	Sampling Type:	Soil
Project Name:	PURE GOLD FEDERAL B10	Sampling Condition:	Cool & Intact
Project Number:	NONE GIVEN	Sample Received By:	Tamara Oldaker
Project Location:	OXY		

Sample ID: SP 7 @ 3' (H211406-14)

BTX 8021B		mg/kg		Analyzed By: MS					
Analyte	Result	Reporting Limit	Analyzed	Method Blank	BS	% Recovery	True Value QC	RPD	Qualifier
Benzene*	<0.050	0.050	06/03/2021	ND	2.02	101	2.00	3.36	
Toluene*	<0.050	0.050	06/03/2021	ND	2.15	107	2.00	2.20	
Ethylbenzene*	<0.050	0.050	06/03/2021	ND	2.08	104	2.00	2.97	
Total Xylenes*	<0.150	0.150	06/03/2021	ND	6.27	104	6.00	2.39	
Total BTX	<0.300	0.300	06/03/2021	ND					

Surrogate: 4-Bromofluorobenzene (PID) 102 % 69.9-140

Chloride, SM4500CI-B		mg/kg		Analyzed By: GM						
Analyte	Result	Reporting Limit	Analyzed	Method Blank	BS	% Recovery	True Value QC	RPD	Qualifier	
Chloride	<16.0	16.0	06/07/2021	ND	400	100	400	3.92		

TPH 8015M		mg/kg		Analyzed By: MS					
Analyte	Result	Reporting Limit	Analyzed	Method Blank	BS	% Recovery	True Value QC	RPD	Qualifier
GRO C6-C10*	<10.0	10.0	06/03/2021	ND	217	109	200	3.37	
DRO >C10-C28*	<10.0	10.0	06/03/2021	ND	238	119	200	1.35	
EXT DRO >C28-C36	<10.0	10.0	06/03/2021	ND					

Surrogate: 1-Chlorooctane 90.0 % 44.3-133

Surrogate: 1-Chlorooctadecane 87.2 % 38.9-142

Cardinal Laboratories

*=Accredited Analyte

PLEASE NOTE: Liability and Damages. Cardinal's liability and client's exclusive remedy for any claim arising, whether based in contract or tort, shall be limited to the amount paid by client for analyses. All claims, including those for negligence and any other cause whatsoever shall be deemed waived unless made in writing and received by Cardinal within thirty (30) days after completion of the applicable service. In no event shall Cardinal be liable for incidental or consequential damages, including, without limitation, business interruptions, loss of use, or loss of profits incurred by client, its subsidiaries, affiliates or successors arising out of or related to the performance of the services hereunder by Cardinal, regardless of whether such claim is based upon any of the above stated reasons or otherwise. Results relate only to the samples identified above. This report shall not be reproduced except in full with written approval of Cardinal Laboratories.

Celey D. Keene, Lab Director/Quality Manager



PHONE (575) 393-2326 ° 101 E. MARLAND ° HOBBS, NM 88240

Analytical Results For:

TRINITY OILFIELD SERVICES & RENTALS, LLC
 JOHN FARRELL
 P. O. BOX 2587
 HOBBS NM, 88241
 Fax To: NONE

Received:	06/02/2021	Sampling Date:	05/27/2021
Reported:	06/08/2021	Sampling Type:	Soil
Project Name:	PURE GOLD FEDERAL B10	Sampling Condition:	Cool & Intact
Project Number:	NONE GIVEN	Sample Received By:	Tamara Oldaker
Project Location:	OXY		

Sample ID: SP 7 NORTH @ 1' (H211406-15)

BTX 8021B		mg/kg		Analyzed By: MS					
Analyte	Result	Reporting Limit	Analyzed	Method Blank	BS	% Recovery	True Value QC	RPD	Qualifier
Benzene*	<0.050	0.050	06/03/2021	ND	2.02	101	2.00	3.36	
Toluene*	<0.050	0.050	06/03/2021	ND	2.15	107	2.00	2.20	
Ethylbenzene*	<0.050	0.050	06/03/2021	ND	2.08	104	2.00	2.97	
Total Xylenes*	<0.150	0.150	06/03/2021	ND	6.27	104	6.00	2.39	
Total BTX	<0.300	0.300	06/03/2021	ND					

Surrogate: 4-Bromofluorobenzene (PID) 102 % 69.9-140

Chloride, SM4500CI-B		mg/kg		Analyzed By: GM						
Analyte	Result	Reporting Limit	Analyzed	Method Blank	BS	% Recovery	True Value QC	RPD	Qualifier	
Chloride	<16.0	16.0	06/07/2021	ND	400	100	400	3.92		

TPH 8015M		mg/kg		Analyzed By: MS					
Analyte	Result	Reporting Limit	Analyzed	Method Blank	BS	% Recovery	True Value QC	RPD	Qualifier
GRO C6-C10*	<10.0	10.0	06/03/2021	ND	217	109	200	3.37	
DRO >C10-C28*	<10.0	10.0	06/03/2021	ND	238	119	200	1.35	
EXT DRO >C28-C36	<10.0	10.0	06/03/2021	ND					

Surrogate: 1-Chlorooctane 88.4 % 44.3-133

Surrogate: 1-Chlorooctadecane 85.0 % 38.9-142

Cardinal Laboratories

*=Accredited Analyte

PLEASE NOTE: Liability and Damages. Cardinal's liability and client's exclusive remedy for any claim arising, whether based in contract or tort, shall be limited to the amount paid by client for analyses. All claims, including those for negligence and any other cause whatsoever shall be deemed waived unless made in writing and received by Cardinal within thirty (30) days after completion of the applicable service. In no event shall Cardinal be liable for incidental or consequential damages, including, without limitation, business interruptions, loss of use, or loss of profits incurred by client, its subsidiaries, affiliates or successors arising out of or related to the performance of the services hereunder by Cardinal, regardless of whether such claim is based upon any of the above stated reasons or otherwise. Results relate only to the samples identified above. This report shall not be reproduced except in full with written approval of Cardinal Laboratories.

Celey D. Keene, Lab Director/Quality Manager



PHONE (575) 393-2326 ° 101 E. MARLAND ° HOBBS, NM 88240

Analytical Results For:

TRINITY OILFIELD SERVICES & RENTALS, LLC
 JOHN FARRELL
 P. O. BOX 2587
 HOBBS NM, 88241
 Fax To: NONE

Received:	06/02/2021	Sampling Date:	05/27/2021
Reported:	06/08/2021	Sampling Type:	Soil
Project Name:	PURE GOLD FEDERAL B10	Sampling Condition:	Cool & Intact
Project Number:	NONE GIVEN	Sample Received By:	Tamara Oldaker
Project Location:	OXY		

Sample ID: SP 7 SOUTH @ 1' (H211406-16)

BTEx 8021B		mg/kg		Analyzed By: MS						
Analyte	Result	Reporting Limit	Analyzed	Method Blank	BS	% Recovery	True Value QC	RPD	Qualifier	
Benzene*	<0.050	0.050	06/03/2021	ND	2.02	101	2.00	3.36		
Toluene*	<0.050	0.050	06/03/2021	ND	2.15	107	2.00	2.20		
Ethylbenzene*	<0.050	0.050	06/03/2021	ND	2.08	104	2.00	2.97		
Total Xylenes*	<0.150	0.150	06/03/2021	ND	6.27	104	6.00	2.39		
Total BTEx	<0.300	0.300	06/03/2021	ND						

Surrogate: 4-Bromofluorobenzene (PID) 101 % 69.9-140

Chloride, SM4500CI-B		mg/kg		Analyzed By: GM						
Analyte	Result	Reporting Limit	Analyzed	Method Blank	BS	% Recovery	True Value QC	RPD	Qualifier	
Chloride	16.0	16.0	06/07/2021	ND	400	100	400	3.92		

TPH 8015M		mg/kg		Analyzed By: MS					
Analyte	Result	Reporting Limit	Analyzed	Method Blank	BS	% Recovery	True Value QC	RPD	Qualifier
GRO C6-C10*	<10.0	10.0	06/03/2021	ND	217	109	200	3.37	
DRO >C10-C28*	<10.0	10.0	06/03/2021	ND	238	119	200	1.35	
EXT DRO >C28-C36	<10.0	10.0	06/03/2021	ND					

Surrogate: 1-Chlorooctane 88.6 % 44.3-133

Surrogate: 1-Chlorooctadecane 85.0 % 38.9-142

Cardinal Laboratories

*=Accredited Analyte

PLEASE NOTE: Liability and Damages. Cardinal's liability and client's exclusive remedy for any claim arising, whether based in contract or tort, shall be limited to the amount paid by client for analyses. All claims, including those for negligence and any other cause whatsoever shall be deemed waived unless made in writing and received by Cardinal within thirty (30) days after completion of the applicable service. In no event shall Cardinal be liable for incidental or consequential damages, including, without limitation, business interruptions, loss of use, or loss of profits incurred by client, its subsidiaries, affiliates or successors arising out of or related to the performance of the services hereunder by Cardinal, regardless of whether such claim is based upon any of the above stated reasons or otherwise. Results relate only to the samples identified above. This report shall not be reproduced except in full with written approval of Cardinal Laboratories.

Celey D. Keene, Lab Director/Quality Manager



PHONE (575) 393-2326 ° 101 E. MARLAND ° HOBBS, NM 88240

Analytical Results For:

TRINITY OILFIELD SERVICES & RENTALS, LLC
 JOHN FARRELL
 P. O. BOX 2587
 HOBBS NM, 88241
 Fax To: NONE

Received:	06/02/2021	Sampling Date:	05/27/2021
Reported:	06/08/2021	Sampling Type:	Soil
Project Name:	PURE GOLD FEDERAL B10	Sampling Condition:	Cool & Intact
Project Number:	NONE GIVEN	Sample Received By:	Tamara Oldaker
Project Location:	OXY		

Sample ID: SP 8 @ SURFACE (H211406-17)

BTEx 8021B		mg/kg		Analyzed By: MS					
Analyte	Result	Reporting Limit	Analyzed	Method Blank	BS	% Recovery	True Value QC	RPD	Qualifier
Benzene*	<0.050	0.050	06/03/2021	ND	2.02	101	2.00	3.36	
Toluene*	<0.050	0.050	06/03/2021	ND	2.15	107	2.00	2.20	
Ethylbenzene*	<0.050	0.050	06/03/2021	ND	2.08	104	2.00	2.97	
Total Xylenes*	<0.150	0.150	06/03/2021	ND	6.27	104	6.00	2.39	
Total BTEx	<0.300	0.300	06/03/2021	ND					

Surrogate: 4-Bromofluorobenzene (PID) 101 % 69.9-140

Chloride, SM4500CI-B		mg/kg		Analyzed By: GM					
Analyte	Result	Reporting Limit	Analyzed	Method Blank	BS	% Recovery	True Value QC	RPD	Qualifier
Chloride	112	16.0	06/07/2021	ND	400	100	400	3.92	

TPH 8015M		mg/kg		Analyzed By: MS					
Analyte	Result	Reporting Limit	Analyzed	Method Blank	BS	% Recovery	True Value QC	RPD	Qualifier
GRO C6-C10*	<10.0	10.0	06/03/2021	ND	217	109	200	3.37	
DRO >C10-C28*	11.4	10.0	06/03/2021	ND	238	119	200	1.35	
EXT DRO >C28-C36	<10.0	10.0	06/03/2021	ND					

Surrogate: 1-Chlorooctane 81.3 % 44.3-133

Surrogate: 1-Chlorooctadecane 77.0 % 38.9-142

Cardinal Laboratories

*=Accredited Analyte

PLEASE NOTE: Liability and Damages. Cardinal's liability and client's exclusive remedy for any claim arising, whether based in contract or tort, shall be limited to the amount paid by client for analyses. All claims, including those for negligence and any other cause whatsoever shall be deemed waived unless made in writing and received by Cardinal within thirty (30) days after completion of the applicable service. In no event shall Cardinal be liable for incidental or consequential damages, including, without limitation, business interruptions, loss of use, or loss of profits incurred by client, its subsidiaries, affiliates or successors arising out of or related to the performance of the services hereunder by Cardinal, regardless of whether such claim is based upon any of the above stated reasons or otherwise. Results relate only to the samples identified above. This report shall not be reproduced except in full with written approval of Cardinal Laboratories.

Celey D. Keene, Lab Director/Quality Manager



PHONE (575) 393-2326 ° 101 E. MARLAND ° HOBBS, NM 88240

Analytical Results For:

TRINITY OILFIELD SERVICES & RENTALS, LLC
 JOHN FARRELL
 P. O. BOX 2587
 HOBBS NM, 88241
 Fax To: NONE

Received:	06/02/2021	Sampling Date:	05/27/2021
Reported:	06/08/2021	Sampling Type:	Soil
Project Name:	PURE GOLD FEDERAL B10	Sampling Condition:	Cool & Intact
Project Number:	NONE GIVEN	Sample Received By:	Tamara Oldaker
Project Location:	OXY		

Sample ID: SP 8 @ 1' (H211406-18)

BTX 8021B		mg/kg		Analyzed By: MS					
Analyte	Result	Reporting Limit	Analyzed	Method Blank	BS	% Recovery	True Value QC	RPD	Qualifier
Benzene*	<0.050	0.050	06/03/2021	ND	2.02	101	2.00	3.36	
Toluene*	<0.050	0.050	06/03/2021	ND	2.15	107	2.00	2.20	
Ethylbenzene*	<0.050	0.050	06/03/2021	ND	2.08	104	2.00	2.97	
Total Xylenes*	<0.150	0.150	06/03/2021	ND	6.27	104	6.00	2.39	
Total BTX	<0.300	0.300	06/03/2021	ND					

Surrogate: 4-Bromofluorobenzene (PID) 98.1 % 69.9-140

Chloride, SM4500CI-B		mg/kg		Analyzed By: GM						
Analyte	Result	Reporting Limit	Analyzed	Method Blank	BS	% Recovery	True Value QC	RPD	Qualifier	
Chloride	<16.0	16.0	06/07/2021	ND	400	100	400	0.00		

TPH 8015M		mg/kg		Analyzed By: MS					
Analyte	Result	Reporting Limit	Analyzed	Method Blank	BS	% Recovery	True Value QC	RPD	Qualifier
GRO C6-C10*	<10.0	10.0	06/03/2021	ND	217	109	200	3.37	
DRO >C10-C28*	<10.0	10.0	06/03/2021	ND	238	119	200	1.35	
EXT DRO >C28-C36	<10.0	10.0	06/03/2021	ND					

Surrogate: 1-Chlorooctane 89.6 % 44.3-133

Surrogate: 1-Chlorooctadecane 86.6 % 38.9-142

Cardinal Laboratories

*=Accredited Analyte

PLEASE NOTE: Liability and Damages. Cardinal's liability and client's exclusive remedy for any claim arising, whether based in contract or tort, shall be limited to the amount paid by client for analyses. All claims, including those for negligence and any other cause whatsoever shall be deemed waived unless made in writing and received by Cardinal within thirty (30) days after completion of the applicable service. In no event shall Cardinal be liable for incidental or consequential damages, including, without limitation, business interruptions, loss of use, or loss of profits incurred by client, its subsidiaries, affiliates or successors arising out of or related to the performance of the services hereunder by Cardinal, regardless of whether such claim is based upon any of the above stated reasons or otherwise. Results relate only to the samples identified above. This report shall not be reproduced except in full with written approval of Cardinal Laboratories.

Celey D. Keene, Lab Director/Quality Manager



PHONE (575) 393-2326 ° 101 E. MARLAND ° HOBBS, NM 88240

Analytical Results For:

TRINITY OILFIELD SERVICES & RENTALS, LLC
 JOHN FARRELL
 P. O. BOX 2587
 HOBBS NM, 88241
 Fax To: NONE

Received:	06/02/2021	Sampling Date:	05/27/2021
Reported:	06/08/2021	Sampling Type:	Soil
Project Name:	PURE GOLD FEDERAL B10	Sampling Condition:	Cool & Intact
Project Number:	NONE GIVEN	Sample Received By:	Tamara Oldaker
Project Location:	OXY		

Sample ID: SP 8 @ 2' (H211406-19)

BTX 8021B		mg/kg		Analyzed By: MS					
Analyte	Result	Reporting Limit	Analyzed	Method Blank	BS	% Recovery	True Value QC	RPD	Qualifier
Benzene*	<0.050	0.050	06/03/2021	ND	2.02	101	2.00	3.36	
Toluene*	<0.050	0.050	06/03/2021	ND	2.15	107	2.00	2.20	
Ethylbenzene*	<0.050	0.050	06/03/2021	ND	2.08	104	2.00	2.97	
Total Xylenes*	<0.150	0.150	06/03/2021	ND	6.27	104	6.00	2.39	
Total BTX	<0.300	0.300	06/03/2021	ND					

Surrogate: 4-Bromofluorobenzene (PID) 108 % 69.9-140

Chloride, SM4500CI-B		mg/kg		Analyzed By: GM						
Analyte	Result	Reporting Limit	Analyzed	Method Blank	BS	% Recovery	True Value QC	RPD	Qualifier	
Chloride	<16.0	16.0	06/07/2021	ND	400	100	400	0.00		

TPH 8015M		mg/kg		Analyzed By: MS					
Analyte	Result	Reporting Limit	Analyzed	Method Blank	BS	% Recovery	True Value QC	RPD	Qualifier
GRO C6-C10*	<10.0	10.0	06/03/2021	ND	217	109	200	3.37	
DRO >C10-C28*	<10.0	10.0	06/03/2021	ND	238	119	200	1.35	
EXT DRO >C28-C36	<10.0	10.0	06/03/2021	ND					

Surrogate: 1-Chlorooctane 87.1 % 44.3-133

Surrogate: 1-Chlorooctadecane 84.0 % 38.9-142

Cardinal Laboratories

*=Accredited Analyte

PLEASE NOTE: Liability and Damages. Cardinal's liability and client's exclusive remedy for any claim arising, whether based in contract or tort, shall be limited to the amount paid by client for analyses. All claims, including those for negligence and any other cause whatsoever shall be deemed waived unless made in writing and received by Cardinal within thirty (30) days after completion of the applicable service. In no event shall Cardinal be liable for incidental or consequential damages, including, without limitation, business interruptions, loss of use, or loss of profits incurred by client, its subsidiaries, affiliates or successors arising out of or related to the performance of the services hereunder by Cardinal, regardless of whether such claim is based upon any of the above stated reasons or otherwise. Results relate only to the samples identified above. This report shall not be reproduced except in full with written approval of Cardinal Laboratories.

Celey D. Keene, Lab Director/Quality Manager



PHONE (575) 393-2326 ° 101 E. MARLAND ° HOBBS, NM 88240

Analytical Results For:

TRINITY OILFIELD SERVICES & RENTALS, LLC
 JOHN FARRELL
 P. O. BOX 2587
 HOBBS NM, 88241
 Fax To: NONE

Received:	06/02/2021	Sampling Date:	05/27/2021
Reported:	06/08/2021	Sampling Type:	Soil
Project Name:	PURE GOLD FEDERAL B10	Sampling Condition:	Cool & Intact
Project Number:	NONE GIVEN	Sample Received By:	Tamara Oldaker
Project Location:	OXY		

Sample ID: SP 8 NORTH @ 1' (H211406-20)

BTEx 8021B		mg/kg		Analyzed By: MS					
Analyte	Result	Reporting Limit	Analyzed	Method Blank	BS	% Recovery	True Value QC	RPD	Qualifier
Benzene*	<0.050	0.050	06/03/2021	ND	2.02	101	2.00	3.36	
Toluene*	<0.050	0.050	06/03/2021	ND	2.15	107	2.00	2.20	
Ethylbenzene*	<0.050	0.050	06/03/2021	ND	2.08	104	2.00	2.97	
Total Xylenes*	<0.150	0.150	06/03/2021	ND	6.27	104	6.00	2.39	
Total BTEx	<0.300	0.300	06/03/2021	ND					

Surrogate: 4-Bromofluorobenzene (PID) 103 % 69.9-140

Chloride, SM4500CI-B		mg/kg		Analyzed By: GM						
Analyte	Result	Reporting Limit	Analyzed	Method Blank	BS	% Recovery	True Value QC	RPD	Qualifier	
Chloride	<16.0	16.0	06/07/2021	ND	400	100	400	0.00		

TPH 8015M		mg/kg		Analyzed By: MS					
Analyte	Result	Reporting Limit	Analyzed	Method Blank	BS	% Recovery	True Value QC	RPD	Qualifier
GRO C6-C10*	<10.0	10.0	06/03/2021	ND	217	109	200	3.37	
DRO >C10-C28*	<10.0	10.0	06/03/2021	ND	238	119	200	1.35	
EXT DRO >C28-C36	<10.0	10.0	06/03/2021	ND					

Surrogate: 1-Chlorooctane 88.2 % 44.3-133

Surrogate: 1-Chlorooctadecane 85.8 % 38.9-142

Cardinal Laboratories

*=Accredited Analyte

PLEASE NOTE: Liability and Damages. Cardinal's liability and client's exclusive remedy for any claim arising, whether based in contract or tort, shall be limited to the amount paid by client for analyses. All claims, including those for negligence and any other cause whatsoever shall be deemed waived unless made in writing and received by Cardinal within thirty (30) days after completion of the applicable service. In no event shall Cardinal be liable for incidental or consequential damages, including, without limitation, business interruptions, loss of use, or loss of profits incurred by client, its subsidiaries, affiliates or successors arising out of or related to the performance of the services hereunder by Cardinal, regardless of whether such claim is based upon any of the above stated reasons or otherwise. Results relate only to the samples identified above. This report shall not be reproduced except in full with written approval of Cardinal Laboratories.

Celey D. Keene, Lab Director/Quality Manager



PHONE (575) 393-2326 ° 101 E. MARLAND ° HOBBS, NM 88240

Analytical Results For:

TRINITY OILFIELD SERVICES & RENTALS, LLC
 JOHN FARRELL
 P. O. BOX 2587
 HOBBS NM, 88241
 Fax To: NONE

Received:	06/02/2021	Sampling Date:	05/27/2021
Reported:	06/08/2021	Sampling Type:	Soil
Project Name:	PURE GOLD FEDERAL B10	Sampling Condition:	Cool & Intact
Project Number:	NONE GIVEN	Sample Received By:	Tamara Oldaker
Project Location:	OXY		

Sample ID: SP 8 WEST @ 1' (H211406-21)

BTEx 8021B		mg/kg		Analyzed By: MS					
Analyte	Result	Reporting Limit	Analyzed	Method Blank	BS	% Recovery	True Value QC	RPD	Qualifier
Benzene*	<0.050	0.050	06/03/2021	ND	2.02	101	2.00	3.36	
Toluene*	<0.050	0.050	06/03/2021	ND	2.15	107	2.00	2.20	
Ethylbenzene*	<0.050	0.050	06/03/2021	ND	2.08	104	2.00	2.97	
Total Xylenes*	<0.150	0.150	06/03/2021	ND	6.27	104	6.00	2.39	
Total BTEx	<0.300	0.300	06/03/2021	ND					

Surrogate: 4-Bromofluorobenzene (PID) 103 % 69.9-140

Chloride, SM4500CI-B		mg/kg		Analyzed By: GM						
Analyte	Result	Reporting Limit	Analyzed	Method Blank	BS	% Recovery	True Value QC	RPD	Qualifier	
Chloride	<16.0	16.0	06/07/2021	ND	400	100	400	0.00		

TPH 8015M		mg/kg		Analyzed By: MS					
Analyte	Result	Reporting Limit	Analyzed	Method Blank	BS	% Recovery	True Value QC	RPD	Qualifier
GRO C6-C10*	<10.0	10.0	06/03/2021	ND	217	109	200	3.37	
DRO >C10-C28*	<10.0	10.0	06/03/2021	ND	238	119	200	1.35	
EXT DRO >C28-C36	<10.0	10.0	06/03/2021	ND					

Surrogate: 1-Chlorooctane 87.4 % 44.3-133

Surrogate: 1-Chlorooctadecane 84.7 % 38.9-142

Cardinal Laboratories

*=Accredited Analyte

PLEASE NOTE: Liability and Damages. Cardinal's liability and client's exclusive remedy for any claim arising, whether based in contract or tort, shall be limited to the amount paid by client for analyses. All claims, including those for negligence and any other cause whatsoever shall be deemed waived unless made in writing and received by Cardinal within thirty (30) days after completion of the applicable service. In no event shall Cardinal be liable for incidental or consequential damages, including, without limitation, business interruptions, loss of use, or loss of profits incurred by client, its subsidiaries, affiliates or successors arising out of or related to the performance of the services hereunder by Cardinal, regardless of whether such claim is based upon any of the above stated reasons or otherwise. Results relate only to the samples identified above. This report shall not be reproduced except in full with written approval of Cardinal Laboratories.

Celey D. Keene, Lab Director/Quality Manager



PHONE (575) 393-2326 ° 101 E. MARLAND ° HOBBS, NM 88240

Analytical Results For:

TRINITY OILFIELD SERVICES & RENTALS, LLC
 JOHN FARRELL
 P. O. BOX 2587
 HOBBS NM, 88241
 Fax To: NONE

Received:	06/02/2021	Sampling Date:	05/27/2021
Reported:	06/08/2021	Sampling Type:	Soil
Project Name:	PURE GOLD FEDERAL B10	Sampling Condition:	Cool & Intact
Project Number:	NONE GIVEN	Sample Received By:	Tamara Oldaker
Project Location:	OXY		

Sample ID: SP 9 @ SURFACE (H211406-22)

BTEx 8021B		mg/kg		Analyzed By: MS					
Analyte	Result	Reporting Limit	Analyzed	Method Blank	BS	% Recovery	True Value QC	RPD	Qualifier
Benzene*	<0.050	0.050	06/03/2021	ND	2.02	101	2.00	3.36	
Toluene*	<0.050	0.050	06/03/2021	ND	2.15	107	2.00	2.20	
Ethylbenzene*	<0.050	0.050	06/03/2021	ND	2.08	104	2.00	2.97	
Total Xylenes*	<0.150	0.150	06/03/2021	ND	6.27	104	6.00	2.39	
Total BTEx	<0.300	0.300	06/03/2021	ND					

Surrogate: 4-Bromofluorobenzene (PID) 106 % 69.9-140

Chloride, SM4500CI-B		mg/kg		Analyzed By: GM						
Analyte	Result	Reporting Limit	Analyzed	Method Blank	BS	% Recovery	True Value QC	RPD	Qualifier	
Chloride	4760	16.0	06/07/2021	ND	400	100	400	0.00		

TPH 8015M		mg/kg		Analyzed By: MS				S-06	
Analyte	Result	Reporting Limit	Analyzed	Method Blank	BS	% Recovery	True Value QC	RPD	Qualifier
GRO C6-C10*	<50.0	50.0	06/03/2021	ND	217	109	200	3.37	
DRO >C10-C28*	2700	50.0	06/03/2021	ND	238	119	200	1.35	
EXT DRO >C28-C36	819	50.0	06/03/2021	ND					

Surrogate: 1-Chlorooctane 88.3 % 44.3-133

Surrogate: 1-Chlorooctadecane 182 % 38.9-142

Cardinal Laboratories

*=Accredited Analyte

PLEASE NOTE: Liability and Damages. Cardinal's liability and client's exclusive remedy for any claim arising, whether based in contract or tort, shall be limited to the amount paid by client for analyses. All claims, including those for negligence and any other cause whatsoever shall be deemed waived unless made in writing and received by Cardinal within thirty (30) days after completion of the applicable service. In no event shall Cardinal be liable for incidental or consequential damages, including, without limitation, business interruptions, loss of use, or loss of profits incurred by client, its subsidiaries, affiliates or successors arising out of or related to the performance of the services hereunder by Cardinal, regardless of whether such claim is based upon any of the above stated reasons or otherwise. Results relate only to the samples identified above. This report shall not be reproduced except in full with written approval of Cardinal Laboratories.

Celey D. Keene, Lab Director/Quality Manager



PHONE (575) 393-2326 ° 101 E. MARLAND ° HOBBS, NM 88240

Analytical Results For:

TRINITY OILFIELD SERVICES & RENTALS, LLC
 JOHN FARRELL
 P. O. BOX 2587
 HOBBS NM, 88241
 Fax To: NONE

Received:	06/02/2021	Sampling Date:	05/27/2021
Reported:	06/08/2021	Sampling Type:	Soil
Project Name:	PURE GOLD FEDERAL B10	Sampling Condition:	Cool & Intact
Project Number:	NONE GIVEN	Sample Received By:	Tamara Oldaker
Project Location:	OXY		

Sample ID: SP 9 @ 1' (H211406-23)

BTX 8021B		mg/kg		Analyzed By: MS					
Analyte	Result	Reporting Limit	Analyzed	Method Blank	BS	% Recovery	True Value QC	RPD	Qualifier
Benzene*	<0.050	0.050	06/03/2021	ND	2.02	101	2.00	3.36	
Toluene*	<0.050	0.050	06/03/2021	ND	2.15	107	2.00	2.20	
Ethylbenzene*	<0.050	0.050	06/03/2021	ND	2.08	104	2.00	2.97	
Total Xylenes*	<0.150	0.150	06/03/2021	ND	6.27	104	6.00	2.39	
Total BTX	<0.300	0.300	06/03/2021	ND					

Surrogate: 4-Bromofluorobenzene (PID) 105 % 69.9-140

Chloride, SM4500CI-B		mg/kg		Analyzed By: GM					
Analyte	Result	Reporting Limit	Analyzed	Method Blank	BS	% Recovery	True Value QC	RPD	Qualifier
Chloride	32.0	16.0	06/07/2021	ND	400	100	400	0.00	

TPH 8015M		mg/kg		Analyzed By: MS					
Analyte	Result	Reporting Limit	Analyzed	Method Blank	BS	% Recovery	True Value QC	RPD	Qualifier
GRO C6-C10*	<10.0	10.0	06/03/2021	ND	217	109	200	3.37	
DRO >C10-C28*	<10.0	10.0	06/03/2021	ND	238	119	200	1.35	
EXT DRO >C28-C36	<10.0	10.0	06/03/2021	ND					

Surrogate: 1-Chlorooctane 86.3 % 44.3-133

Surrogate: 1-Chlorooctadecane 84.0 % 38.9-142

Cardinal Laboratories

*=Accredited Analyte

PLEASE NOTE: Liability and Damages. Cardinal's liability and client's exclusive remedy for any claim arising, whether based in contract or tort, shall be limited to the amount paid by client for analyses. All claims, including those for negligence and any other cause whatsoever shall be deemed waived unless made in writing and received by Cardinal within thirty (30) days after completion of the applicable service. In no event shall Cardinal be liable for incidental or consequential damages, including, without limitation, business interruptions, loss of use, or loss of profits incurred by client, its subsidiaries, affiliates or successors arising out of or related to the performance of the services hereunder by Cardinal, regardless of whether such claim is based upon any of the above stated reasons or otherwise. Results relate only to the samples identified above. This report shall not be reproduced except in full with written approval of Cardinal Laboratories.

Celey D. Keene, Lab Director/Quality Manager



PHONE (575) 393-2326 ° 101 E. MARLAND ° HOBBS, NM 88240

Analytical Results For:

TRINITY OILFIELD SERVICES & RENTALS, LLC
 JOHN FARRELL
 P. O. BOX 2587
 HOBBS NM, 88241
 Fax To: NONE

Received:	06/02/2021	Sampling Date:	05/27/2021
Reported:	06/08/2021	Sampling Type:	Soil
Project Name:	PURE GOLD FEDERAL B10	Sampling Condition:	Cool & Intact
Project Number:	NONE GIVEN	Sample Received By:	Tamara Oldaker
Project Location:	OXY		

Sample ID: SP 9 @ 2' (H211406-24)

BTEx 8021B		mg/kg		Analyzed By: MS					
Analyte	Result	Reporting Limit	Analyzed	Method Blank	BS	% Recovery	True Value QC	RPD	Qualifier
Benzene*	<0.050	0.050	06/03/2021	ND	2.02	101	2.00	3.36	
Toluene*	<0.050	0.050	06/03/2021	ND	2.15	107	2.00	2.20	
Ethylbenzene*	<0.050	0.050	06/03/2021	ND	2.08	104	2.00	2.97	
Total Xylenes*	<0.150	0.150	06/03/2021	ND	6.27	104	6.00	2.39	
Total BTEX	<0.300	0.300	06/03/2021	ND					

Surrogate: 4-Bromofluorobenzene (PID) 96.9 % 69.9-140

Chloride, SM4500Cl-B		mg/kg		Analyzed By: GM						
Analyte	Result	Reporting Limit	Analyzed	Method Blank	BS	% Recovery	True Value QC	RPD	Qualifier	
Chloride	<16.0	16.0	06/07/2021	ND	400	100	400	0.00		

TPH 8015M		mg/kg		Analyzed By: MS					
Analyte	Result	Reporting Limit	Analyzed	Method Blank	BS	% Recovery	True Value QC	RPD	Qualifier
GRO C6-C10*	<10.0	10.0	06/03/2021	ND	217	109	200	3.37	
DRO >C10-C28*	<10.0	10.0	06/03/2021	ND	238	119	200	1.35	
EXT DRO >C28-C36	<10.0	10.0	06/03/2021	ND					

Surrogate: 1-Chlorooctane 88.0 % 44.3-133

Surrogate: 1-Chlorooctadecane 84.0 % 38.9-142

Cardinal Laboratories

*=Accredited Analyte

PLEASE NOTE: Liability and Damages. Cardinal's liability and client's exclusive remedy for any claim arising, whether based in contract or tort, shall be limited to the amount paid by client for analyses. All claims, including those for negligence and any other cause whatsoever shall be deemed waived unless made in writing and received by Cardinal within thirty (30) days after completion of the applicable service. In no event shall Cardinal be liable for incidental or consequential damages, including, without limitation, business interruptions, loss of use, or loss of profits incurred by client, its subsidiaries, affiliates or successors arising out of or related to the performance of the services hereunder by Cardinal, regardless of whether such claim is based upon any of the above stated reasons or otherwise. Results relate only to the samples identified above. This report shall not be reproduced except in full with written approval of Cardinal Laboratories.

Celey D. Keene, Lab Director/Quality Manager



PHONE (575) 393-2326 ° 101 E. MARLAND ° HOBBS, NM 88240

Analytical Results For:

TRINITY OILFIELD SERVICES & RENTALS, LLC
 JOHN FARRELL
 P. O. BOX 2587
 HOBBS NM, 88241
 Fax To: NONE

Received:	06/02/2021	Sampling Date:	05/27/2021
Reported:	06/08/2021	Sampling Type:	Soil
Project Name:	PURE GOLD FEDERAL B10	Sampling Condition:	Cool & Intact
Project Number:	NONE GIVEN	Sample Received By:	Tamara Oldaker
Project Location:	OXY		

Sample ID: SP 9 NORTH @ 1' (H211406-25)

BTEx 8021B		mg/kg		Analyzed By: MS					
Analyte	Result	Reporting Limit	Analyzed	Method Blank	BS	% Recovery	True Value QC	RPD	Qualifier
Benzene*	<0.050	0.050	06/03/2021	ND	2.02	101	2.00	3.36	
Toluene*	<0.050	0.050	06/03/2021	ND	2.15	107	2.00	2.20	
Ethylbenzene*	<0.050	0.050	06/03/2021	ND	2.08	104	2.00	2.97	
Total Xylenes*	<0.150	0.150	06/03/2021	ND	6.27	104	6.00	2.39	
Total BTEx	<0.300	0.300	06/03/2021	ND					

Surrogate: 4-Bromofluorobenzene (PID) 107 % 69.9-140

Chloride, SM4500CI-B		mg/kg		Analyzed By: GM						
Analyte	Result	Reporting Limit	Analyzed	Method Blank	BS	% Recovery	True Value QC	RPD	Qualifier	
Chloride	<16.0	16.0	06/07/2021	ND	400	100	400	0.00		

TPH 8015M		mg/kg		Analyzed By: MS					
Analyte	Result	Reporting Limit	Analyzed	Method Blank	BS	% Recovery	True Value QC	RPD	Qualifier
GRO C6-C10*	<10.0	10.0	06/03/2021	ND	217	109	200	3.37	
DRO >C10-C28*	<10.0	10.0	06/03/2021	ND	238	119	200	1.35	
EXT DRO >C28-C36	<10.0	10.0	06/03/2021	ND					

Surrogate: 1-Chlorooctane 89.7 % 44.3-133

Surrogate: 1-Chlorooctadecane 87.3 % 38.9-142

Cardinal Laboratories

*=Accredited Analyte

PLEASE NOTE: Liability and Damages. Cardinal's liability and client's exclusive remedy for any claim arising, whether based in contract or tort, shall be limited to the amount paid by client for analyses. All claims, including those for negligence and any other cause whatsoever shall be deemed waived unless made in writing and received by Cardinal within thirty (30) days after completion of the applicable service. In no event shall Cardinal be liable for incidental or consequential damages, including, without limitation, business interruptions, loss of use, or loss of profits incurred by client, its subsidiaries, affiliates or successors arising out of or related to the performance of the services hereunder by Cardinal, regardless of whether such claim is based upon any of the above stated reasons or otherwise. Results relate only to the samples identified above. This report shall not be reproduced except in full with written approval of Cardinal Laboratories.

Celey D. Keene, Lab Director/Quality Manager



PHONE (575) 393-2326 ° 101 E. MARLAND ° HOBBS, NM 88240

Analytical Results For:

TRINITY OILFIELD SERVICES & RENTALS, LLC
 JOHN FARRELL
 P. O. BOX 2587
 HOBBS NM, 88241
 Fax To: NONE

Received:	06/02/2021	Sampling Date:	05/27/2021
Reported:	06/08/2021	Sampling Type:	Soil
Project Name:	PURE GOLD FEDERAL B10	Sampling Condition:	Cool & Intact
Project Number:	NONE GIVEN	Sample Received By:	Tamara Oldaker
Project Location:	OXY		

Sample ID: SP 9 WEST @ 1' (H211406-26)

BTEx 8021B		mg/kg		Analyzed By: MS					
Analyte	Result	Reporting Limit	Analyzed	Method Blank	BS	% Recovery	True Value QC	RPD	Qualifier
Benzene*	<0.050	0.050	06/03/2021	ND	2.02	101	2.00	3.36	
Toluene*	<0.050	0.050	06/03/2021	ND	2.15	107	2.00	2.20	
Ethylbenzene*	<0.050	0.050	06/03/2021	ND	2.08	104	2.00	2.97	
Total Xylenes*	<0.150	0.150	06/03/2021	ND	6.27	104	6.00	2.39	
Total BTEx	<0.300	0.300	06/03/2021	ND					

Surrogate: 4-Bromofluorobenzene (PID) 100 % 69.9-140

Chloride, SM4500CI-B		mg/kg		Analyzed By: GM						
Analyte	Result	Reporting Limit	Analyzed	Method Blank	BS	% Recovery	True Value QC	RPD	Qualifier	
Chloride	<16.0	16.0	06/07/2021	ND	400	100	400	0.00		

TPH 8015M		mg/kg		Analyzed By: MS					
Analyte	Result	Reporting Limit	Analyzed	Method Blank	BS	% Recovery	True Value QC	RPD	Qualifier
GRO C6-C10*	<10.0	10.0	06/03/2021	ND	217	109	200	3.37	
DRO >C10-C28*	<10.0	10.0	06/03/2021	ND	238	119	200	1.35	
EXT DRO >C28-C36	<10.0	10.0	06/03/2021	ND					

Surrogate: 1-Chlorooctane 90.9 % 44.3-133

Surrogate: 1-Chlorooctadecane 88.7 % 38.9-142

Cardinal Laboratories

*=Accredited Analyte

PLEASE NOTE: Liability and Damages. Cardinal's liability and client's exclusive remedy for any claim arising, whether based in contract or tort, shall be limited to the amount paid by client for analyses. All claims, including those for negligence and any other cause whatsoever shall be deemed waived unless made in writing and received by Cardinal within thirty (30) days after completion of the applicable service. In no event shall Cardinal be liable for incidental or consequential damages, including, without limitation, business interruptions, loss of use, or loss of profits incurred by client, its subsidiaries, affiliates or successors arising out of or related to the performance of the services hereunder by Cardinal, regardless of whether such claim is based upon any of the above stated reasons or otherwise. Results relate only to the samples identified above. This report shall not be reproduced except in full with written approval of Cardinal Laboratories.

Celey D. Keene, Lab Director/Quality Manager



PHONE (575) 393-2326 ° 101 E. MARLAND ° HOBBS, NM 88240

Analytical Results For:

TRINITY OILFIELD SERVICES & RENTALS, LLC
 JOHN FARRELL
 P. O. BOX 2587
 HOBBS NM, 88241
 Fax To: NONE

Received:	06/02/2021	Sampling Date:	05/27/2021
Reported:	06/08/2021	Sampling Type:	Soil
Project Name:	PURE GOLD FEDERAL B10	Sampling Condition:	Cool & Intact
Project Number:	NONE GIVEN	Sample Received By:	Tamara Oldaker
Project Location:	OXY		

Sample ID: SP 10 @ SURFACE (H211406-27)

BTEx 8021B		mg/kg		Analyzed By: MS						
Analyte	Result	Reporting Limit	Analyzed	Method Blank	BS	% Recovery	True Value QC	RPD	Qualifier	
Benzene*	<0.050	0.050	06/03/2021	ND	2.02	101	2.00	3.36		
Toluene*	<0.050	0.050	06/03/2021	ND	2.15	107	2.00	2.20		
Ethylbenzene*	<0.050	0.050	06/03/2021	ND	2.08	104	2.00	2.97		
Total Xylenes*	<0.150	0.150	06/03/2021	ND	6.27	104	6.00	2.39		
Total BTEx	<0.300	0.300	06/03/2021	ND						

Surrogate: 4-Bromofluorobenzene (PID) 97.5 % 69.9-140

Chloride, SM4500Cl-B		mg/kg		Analyzed By: GM						
Analyte	Result	Reporting Limit	Analyzed	Method Blank	BS	% Recovery	True Value QC	RPD	Qualifier	
Chloride	3720	16.0	06/07/2021	ND	400	100	400	0.00		

TPH 8015M		mg/kg		Analyzed By: MS				S-06	
Analyte	Result	Reporting Limit	Analyzed	Method Blank	BS	% Recovery	True Value QC	RPD	Qualifier
GRO C6-C10*	<50.0	50.0	06/03/2021	ND	217	109	200	3.37	
DRO >C10-C28*	3420	50.0	06/03/2021	ND	238	119	200	1.35	
EXT DRO >C28-C36	1080	50.0	06/03/2021	ND					

Surrogate: 1-Chlorooctane 87.1 % 44.3-133

Surrogate: 1-Chlorooctadecane 206 % 38.9-142

Cardinal Laboratories

*=Accredited Analyte

PLEASE NOTE: Liability and Damages. Cardinal's liability and client's exclusive remedy for any claim arising, whether based in contract or tort, shall be limited to the amount paid by client for analyses. All claims, including those for negligence and any other cause whatsoever shall be deemed waived unless made in writing and received by Cardinal within thirty (30) days after completion of the applicable service. In no event shall Cardinal be liable for incidental or consequential damages, including, without limitation, business interruptions, loss of use, or loss of profits incurred by client, its subsidiaries, affiliates or successors arising out of or related to the performance of the services hereunder by Cardinal, regardless of whether such claim is based upon any of the above stated reasons or otherwise. Results relate only to the samples identified above. This report shall not be reproduced except in full with written approval of Cardinal Laboratories.

Celey D. Keene, Lab Director/Quality Manager



PHONE (575) 393-2326 ° 101 E. MARLAND ° HOBBS, NM 88240

Analytical Results For:

TRINITY OILFIELD SERVICES & RENTALS, LLC
 JOHN FARRELL
 P. O. BOX 2587
 HOBBS NM, 88241
 Fax To: NONE

Received:	06/02/2021	Sampling Date:	05/27/2021
Reported:	06/08/2021	Sampling Type:	Soil
Project Name:	PURE GOLD FEDERAL B10	Sampling Condition:	Cool & Intact
Project Number:	NONE GIVEN	Sample Received By:	Tamara Oldaker
Project Location:	OXY		

Sample ID: SP 10 @ 1' (H211406-28)

BTX 8021B		mg/kg		Analyzed By: MS						
Analyte	Result	Reporting Limit	Analyzed	Method Blank	BS	% Recovery	True Value QC	RPD	Qualifier	
Benzene*	<0.050	0.050	06/03/2021	ND	2.02	101	2.00	3.36		
Toluene*	<0.050	0.050	06/03/2021	ND	2.15	107	2.00	2.20		
Ethylbenzene*	<0.050	0.050	06/03/2021	ND	2.08	104	2.00	2.97		
Total Xylenes*	<0.150	0.150	06/03/2021	ND	6.27	104	6.00	2.39		
Total BTX	<0.300	0.300	06/03/2021	ND						

Surrogate: 4-Bromofluorobenzene (PID) 106 % 69.9-140

Chloride, SM4500CI-B		mg/kg		Analyzed By: GM						
Analyte	Result	Reporting Limit	Analyzed	Method Blank	BS	% Recovery	True Value QC	RPD	Qualifier	
Chloride	176	16.0	06/07/2021	ND	400	100	400	0.00		

TPH 8015M		mg/kg		Analyzed By: MS					
Analyte	Result	Reporting Limit	Analyzed	Method Blank	BS	% Recovery	True Value QC	RPD	Qualifier
GRO C6-C10*	<10.0	10.0	06/03/2021	ND	217	109	200	3.37	
DRO >C10-C28*	<10.0	10.0	06/03/2021	ND	238	119	200	1.35	
EXT DRO >C28-C36	<10.0	10.0	06/03/2021	ND					

Surrogate: 1-Chlorooctane 86.7 % 44.3-133

Surrogate: 1-Chlorooctadecane 86.0 % 38.9-142

Cardinal Laboratories

*=Accredited Analyte

PLEASE NOTE: Liability and Damages. Cardinal's liability and client's exclusive remedy for any claim arising, whether based in contract or tort, shall be limited to the amount paid by client for analyses. All claims, including those for negligence and any other cause whatsoever shall be deemed waived unless made in writing and received by Cardinal within thirty (30) days after completion of the applicable service. In no event shall Cardinal be liable for incidental or consequential damages, including, without limitation, business interruptions, loss of use, or loss of profits incurred by client, its subsidiaries, affiliates or successors arising out of or related to the performance of the services hereunder by Cardinal, regardless of whether such claim is based upon any of the above stated reasons or otherwise. Results relate only to the samples identified above. This report shall not be reproduced except in full with written approval of Cardinal Laboratories.

Celey D. Keene, Lab Director/Quality Manager



PHONE (575) 393-2326 ° 101 E. MARLAND ° HOBBS, NM 88240

Analytical Results For:

TRINITY OILFIELD SERVICES & RENTALS, LLC
 JOHN FARRELL
 P. O. BOX 2587
 HOBBS NM, 88241
 Fax To: NONE

Received:	06/02/2021	Sampling Date:	05/27/2021
Reported:	06/08/2021	Sampling Type:	Soil
Project Name:	PURE GOLD FEDERAL B10	Sampling Condition:	Cool & Intact
Project Number:	NONE GIVEN	Sample Received By:	Tamara Oldaker
Project Location:	OXY		

Sample ID: SP 10 @ 2' (H211406-29)

BTEx 8021B		mg/kg		Analyzed By: MS					
Analyte	Result	Reporting Limit	Analyzed	Method Blank	BS	% Recovery	True Value QC	RPD	Qualifier
Benzene*	<0.050	0.050	06/03/2021	ND	2.02	101	2.00	3.36	
Toluene*	<0.050	0.050	06/03/2021	ND	2.15	107	2.00	2.20	
Ethylbenzene*	<0.050	0.050	06/03/2021	ND	2.08	104	2.00	2.97	
Total Xylenes*	<0.150	0.150	06/03/2021	ND	6.27	104	6.00	2.39	
Total BTEx	<0.300	0.300	06/03/2021	ND					

Surrogate: 4-Bromofluorobenzene (PID) 95.6 % 69.9-140

Chloride, SM4500CI-B		mg/kg		Analyzed By: GM						
Analyte	Result	Reporting Limit	Analyzed	Method Blank	BS	% Recovery	True Value QC	RPD	Qualifier	
Chloride	<16.0	16.0	06/07/2021	ND	400	100	400	0.00		

TPH 8015M		mg/kg		Analyzed By: MS					
Analyte	Result	Reporting Limit	Analyzed	Method Blank	BS	% Recovery	True Value QC	RPD	Qualifier
GRO C6-C10*	<10.0	10.0	06/03/2021	ND	217	109	200	3.37	
DRO >C10-C28*	<10.0	10.0	06/03/2021	ND	238	119	200	1.35	
EXT DRO >C28-C36	<10.0	10.0	06/03/2021	ND					

Surrogate: 1-Chlorooctane 90.8 % 44.3-133

Surrogate: 1-Chlorooctadecane 84.6 % 38.9-142

Cardinal Laboratories

*=Accredited Analyte

PLEASE NOTE: Liability and Damages. Cardinal's liability and client's exclusive remedy for any claim arising, whether based in contract or tort, shall be limited to the amount paid by client for analyses. All claims, including those for negligence and any other cause whatsoever shall be deemed waived unless made in writing and received by Cardinal within thirty (30) days after completion of the applicable service. In no event shall Cardinal be liable for incidental or consequential damages, including, without limitation, business interruptions, loss of use, or loss of profits incurred by client, its subsidiaries, affiliates or successors arising out of or related to the performance of the services hereunder by Cardinal, regardless of whether such claim is based upon any of the above stated reasons or otherwise. Results relate only to the samples identified above. This report shall not be reproduced except in full with written approval of Cardinal Laboratories.

Celey D. Keene, Lab Director/Quality Manager



PHONE (575) 393-2326 ° 101 E. MARLAND ° HOBBS, NM 88240

Analytical Results For:

TRINITY OILFIELD SERVICES & RENTALS, LLC
 JOHN FARRELL
 P. O. BOX 2587
 HOBBS NM, 88241
 Fax To: NONE

Received:	06/02/2021	Sampling Date:	05/27/2021
Reported:	06/08/2021	Sampling Type:	Soil
Project Name:	PURE GOLD FEDERAL B10	Sampling Condition:	Cool & Intact
Project Number:	NONE GIVEN	Sample Received By:	Tamara Oldaker
Project Location:	OXY		

Sample ID: SP 10 @ 3' (H211406-30)

BTEx 8021B		mg/kg		Analyzed By: MS						
Analyte	Result	Reporting Limit	Analyzed	Method Blank	BS	% Recovery	True Value QC	RPD	Qualifier	
Benzene*	<0.050	0.050	06/03/2021	ND	2.02	101	2.00	3.36		
Toluene*	<0.050	0.050	06/03/2021	ND	2.15	107	2.00	2.20		
Ethylbenzene*	<0.050	0.050	06/03/2021	ND	2.08	104	2.00	2.97		
Total Xylenes*	<0.150	0.150	06/03/2021	ND	6.27	104	6.00	2.39		
Total BTEX	<0.300	0.300	06/03/2021	ND						

Surrogate: 4-Bromofluorobenzene (PID) 101 % 69.9-140

Chloride, SM4500Cl-B		mg/kg		Analyzed By: GM						
Analyte	Result	Reporting Limit	Analyzed	Method Blank	BS	% Recovery	True Value QC	RPD	Qualifier	
Chloride	<16.0	16.0	06/07/2021	ND	400	100	400	0.00		

TPH 8015M		mg/kg		Analyzed By: MS					
Analyte	Result	Reporting Limit	Analyzed	Method Blank	BS	% Recovery	True Value QC	RPD	Qualifier
GRO C6-C10*	<10.0	10.0	06/03/2021	ND	217	109	200	3.37	
DRO >C10-C28*	<10.0	10.0	06/03/2021	ND	238	119	200	1.35	
EXT DRO >C28-C36	<10.0	10.0	06/03/2021	ND					

Surrogate: 1-Chlorooctane 91.3 % 44.3-133

Surrogate: 1-Chlorooctadecane 89.4 % 38.9-142

Cardinal Laboratories

*=Accredited Analyte

PLEASE NOTE: Liability and Damages. Cardinal's liability and client's exclusive remedy for any claim arising, whether based in contract or tort, shall be limited to the amount paid by client for analyses. All claims, including those for negligence and any other cause whatsoever shall be deemed waived unless made in writing and received by Cardinal within thirty (30) days after completion of the applicable service. In no event shall Cardinal be liable for incidental or consequential damages, including, without limitation, business interruptions, loss of use, or loss of profits incurred by client, its subsidiaries, affiliates or successors arising out of or related to the performance of the services hereunder by Cardinal, regardless of whether such claim is based upon any of the above stated reasons or otherwise. Results relate only to the samples identified above. This report shall not be reproduced except in full with written approval of Cardinal Laboratories.

Celey D. Keene, Lab Director/Quality Manager



PHONE (575) 393-2326 • 101 E. MARLAND • HOBBS, NM 88240

Analytical Results For:

TRINITY OILFIELD SERVICES & RENTALS, LLC
 JOHN FARRELL
 P. O. BOX 2587
 HOBBS NM, 88241
 Fax To: NONE

Received:	06/02/2021	Sampling Date:	05/27/2021
Reported:	06/08/2021	Sampling Type:	Soil
Project Name:	PURE GOLD FEDERAL B10	Sampling Condition:	Cool & Intact
Project Number:	NONE GIVEN	Sample Received By:	Tamara Oldaker
Project Location:	OXY		

Sample ID: SP 10 WEST @ 1' (H211406-31)

BTEx 8021B		mg/kg		Analyzed By: MS						
Analyte	Result	Reporting Limit	Analyzed	Method Blank	BS	% Recovery	True Value QC	RPD	Qualifier	
Benzene*	<0.050	0.050	06/03/2021	ND	2.02	101	2.00	3.36		
Toluene*	<0.050	0.050	06/03/2021	ND	2.15	107	2.00	2.20		
Ethylbenzene*	<0.050	0.050	06/03/2021	ND	2.08	104	2.00	2.97		
Total Xylenes*	<0.150	0.150	06/03/2021	ND	6.27	104	6.00	2.39		
Total BTEx	<0.300	0.300	06/03/2021	ND						

Surrogate: 4-Bromofluorobenzene (PID) 100 % 69.9-140

Chloride, SM4500CI-B		mg/kg		Analyzed By: GM						
Analyte	Result	Reporting Limit	Analyzed	Method Blank	BS	% Recovery	True Value QC	RPD	Qualifier	
Chloride	<16.0	16.0	06/07/2021	ND	400	100	400	0.00		

TPH 8015M		mg/kg		Analyzed By: MS					
Analyte	Result	Reporting Limit	Analyzed	Method Blank	BS	% Recovery	True Value QC	RPD	Qualifier
GRO C6-C10*	<10.0	10.0	06/03/2021	ND	217	109	200	3.37	
DRO >C10-C28*	<10.0	10.0	06/03/2021	ND	238	119	200	1.35	
EXT DRO >C28-C36	<10.0	10.0	06/03/2021	ND					

Surrogate: 1-Chlorooctane 89.1 % 44.3-133

Surrogate: 1-Chlorooctadecane 87.0 % 38.9-142

Cardinal Laboratories

*=Accredited Analyte

PLEASE NOTE: Liability and Damages. Cardinal's liability and client's exclusive remedy for any claim arising, whether based in contract or tort, shall be limited to the amount paid by client for analyses. All claims, including those for negligence and any other cause whatsoever shall be deemed waived unless made in writing and received by Cardinal within thirty (30) days after completion of the applicable service. In no event shall Cardinal be liable for incidental or consequential damages, including, without limitation, business interruptions, loss of use, or loss of profits incurred by client, its subsidiaries, affiliates or successors arising out of or related to the performance of the services hereunder by Cardinal, regardless of whether such claim is based upon any of the above stated reasons or otherwise. Results relate only to the samples identified above. This report shall not be reproduced except in full with written approval of Cardinal Laboratories.

Celey D. Keene, Lab Director/Quality Manager



PHONE (575) 393-2326 ° 101 E. MARLAND ° HOBBS, NM 88240

Analytical Results For:

TRINITY OILFIELD SERVICES & RENTALS, LLC
 JOHN FARRELL
 P. O. BOX 2587
 HOBBS NM, 88241
 Fax To: NONE

Received:	06/02/2021	Sampling Date:	05/27/2021
Reported:	06/08/2021	Sampling Type:	Soil
Project Name:	PURE GOLD FEDERAL B10	Sampling Condition:	Cool & Intact
Project Number:	NONE GIVEN	Sample Received By:	Tamara Oldaker
Project Location:	OXY		

Sample ID: SP 10 NORTH @ 1' (H211406-32)

BTEx 8021B		mg/kg		Analyzed By: MS						
Analyte	Result	Reporting Limit	Analyzed	Method Blank	BS	% Recovery	True Value QC	RPD	Qualifier	
Benzene*	<0.050	0.050	06/03/2021	ND	2.02	101	2.00	3.36		
Toluene*	<0.050	0.050	06/03/2021	ND	2.15	107	2.00	2.20		
Ethylbenzene*	<0.050	0.050	06/03/2021	ND	2.08	104	2.00	2.97		
Total Xylenes*	<0.150	0.150	06/03/2021	ND	6.27	104	6.00	2.39		
Total BTEx	<0.300	0.300	06/03/2021	ND						

Surrogate: 4-Bromofluorobenzene (PID) 96.3 % 69.9-140

Chloride, SM4500CI-B		mg/kg		Analyzed By: GM						
Analyte	Result	Reporting Limit	Analyzed	Method Blank	BS	% Recovery	True Value QC	RPD	Qualifier	
Chloride	<16.0	16.0	06/07/2021	ND	400	100	400	0.00		

TPH 8015M		mg/kg		Analyzed By: MS					
Analyte	Result	Reporting Limit	Analyzed	Method Blank	BS	% Recovery	True Value QC	RPD	Qualifier
GRO C6-C10*	<10.0	10.0	06/03/2021	ND	217	109	200	3.37	
DRO >C10-C28*	<10.0	10.0	06/03/2021	ND	238	119	200	1.35	
EXT DRO >C28-C36	<10.0	10.0	06/03/2021	ND					

Surrogate: 1-Chlorooctane 91.6 % 44.3-133

Surrogate: 1-Chlorooctadecane 89.3 % 38.9-142

Cardinal Laboratories

*=Accredited Analyte

PLEASE NOTE: Liability and Damages. Cardinal's liability and client's exclusive remedy for any claim arising, whether based in contract or tort, shall be limited to the amount paid by client for analyses. All claims, including those for negligence and any other cause whatsoever shall be deemed waived unless made in writing and received by Cardinal within thirty (30) days after completion of the applicable service. In no event shall Cardinal be liable for incidental or consequential damages, including, without limitation, business interruptions, loss of use, or loss of profits incurred by client, its subsidiaries, affiliates or successors arising out of or related to the performance of the services hereunder by Cardinal, regardless of whether such claim is based upon any of the above stated reasons or otherwise. Results relate only to the samples identified above. This report shall not be reproduced except in full with written approval of Cardinal Laboratories.

Celey D. Keene, Lab Director/Quality Manager



PHONE (575) 393-2326 ° 101 E. MARLAND ° HOBBS, NM 88240

Analytical Results For:

TRINITY OILFIELD SERVICES & RENTALS, LLC
 JOHN FARRELL
 P. O. BOX 2587
 HOBBS NM, 88241
 Fax To: NONE

Received:	06/02/2021	Sampling Date:	05/27/2021
Reported:	06/08/2021	Sampling Type:	Soil
Project Name:	PURE GOLD FEDERAL B10	Sampling Condition:	Cool & Intact
Project Number:	NONE GIVEN	Sample Received By:	Tamara Oldaker
Project Location:	OXY		

Sample ID: SP 10 SOUTH @ 1' (H211406-33)

BTX 8021B		mg/kg		Analyzed By: MS					
Analyte	Result	Reporting Limit	Analyzed	Method Blank	BS	% Recovery	True Value QC	RPD	Qualifier
Benzene*	<0.050	0.050	06/03/2021	ND	1.98	98.8	2.00	2.74	
Toluene*	<0.050	0.050	06/03/2021	ND	2.12	106	2.00	0.914	
Ethylbenzene*	<0.050	0.050	06/03/2021	ND	2.05	103	2.00	1.57	
Total Xylenes*	<0.150	0.150	06/03/2021	ND	6.17	103	6.00	1.30	
Total BTX	<0.300	0.300	06/03/2021	ND					

Surrogate: 4-Bromofluorobenzene (PID) 101 % 69.9-140

Chloride, SM4500CI-B		mg/kg		Analyzed By: GM						
Analyte	Result	Reporting Limit	Analyzed	Method Blank	BS	% Recovery	True Value QC	RPD	Qualifier	
Chloride	<16.0	16.0	06/07/2021	ND	400	100	400	0.00		

TPH 8015M		mg/kg		Analyzed By: MS					
Analyte	Result	Reporting Limit	Analyzed	Method Blank	BS	% Recovery	True Value QC	RPD	Qualifier
GRO C6-C10*	<10.0	10.0	06/03/2021	ND	217	109	200	3.37	
DRO >C10-C28*	<10.0	10.0	06/03/2021	ND	238	119	200	1.35	
EXT DRO >C28-C36	<10.0	10.0	06/03/2021	ND					

Surrogate: 1-Chlorooctane 89.1 % 44.3-133

Surrogate: 1-Chlorooctadecane 85.5 % 38.9-142

Cardinal Laboratories

*=Accredited Analyte

PLEASE NOTE: Liability and Damages. Cardinal's liability and client's exclusive remedy for any claim arising, whether based in contract or tort, shall be limited to the amount paid by client for analyses. All claims, including those for negligence and any other cause whatsoever shall be deemed waived unless made in writing and received by Cardinal within thirty (30) days after completion of the applicable service. In no event shall Cardinal be liable for incidental or consequential damages, including, without limitation, business interruptions, loss of use, or loss of profits incurred by client, its subsidiaries, affiliates or successors arising out of or related to the performance of the services hereunder by Cardinal, regardless of whether such claim is based upon any of the above stated reasons or otherwise. Results relate only to the samples identified above. This report shall not be reproduced except in full with written approval of Cardinal Laboratories.

Celey D. Keene, Lab Director/Quality Manager



PHONE (575) 393-2326 ° 101 E. MARLAND ° HOBBS, NM 88240

Analytical Results For:

TRINITY OILFIELD SERVICES & RENTALS, LLC
 JOHN FARRELL
 P. O. BOX 2587
 HOBBS NM, 88241
 Fax To: NONE

Received:	06/02/2021	Sampling Date:	05/27/2021
Reported:	06/08/2021	Sampling Type:	Soil
Project Name:	PURE GOLD FEDERAL B10	Sampling Condition:	Cool & Intact
Project Number:	NONE GIVEN	Sample Received By:	Tamara Oldaker
Project Location:	OXY		

Sample ID: SP 6 @ 2' (H211406-34)

BTEx 8021B		mg/kg		Analyzed By: MS					
Analyte	Result	Reporting Limit	Analyzed	Method Blank	BS	% Recovery	True Value QC	RPD	Qualifier
Benzene*	<0.050	0.050	06/03/2021	ND	1.98	98.8	2.00	2.74	
Toluene*	<0.050	0.050	06/03/2021	ND	2.12	106	2.00	0.914	
Ethylbenzene*	<0.050	0.050	06/03/2021	ND	2.05	103	2.00	1.57	
Total Xylenes*	<0.150	0.150	06/03/2021	ND	6.17	103	6.00	1.30	
Total BTEx	<0.300	0.300	06/03/2021	ND					

Surrogate: 4-Bromofluorobenzene (PID) 106 % 69.9-140

Chloride, SM4500CI-B		mg/kg		Analyzed By: GM						
Analyte	Result	Reporting Limit	Analyzed	Method Blank	BS	% Recovery	True Value QC	RPD	Qualifier	
Chloride	96.0	16.0	06/07/2021	ND	400	100	400	0.00		

TPH 8015M		mg/kg		Analyzed By: MS					
Analyte	Result	Reporting Limit	Analyzed	Method Blank	BS	% Recovery	True Value QC	RPD	Qualifier
GRO C6-C10*	<10.0	10.0	06/04/2021	ND	197	98.3	200	3.44	
DRO >C10-C28*	<10.0	10.0	06/04/2021	ND	216	108	200	1.52	
EXT DRO >C28-C36	<10.0	10.0	06/04/2021	ND					

Surrogate: 1-Chlorooctane 87.7 % 44.3-133

Surrogate: 1-Chlorooctadecane 90.2 % 38.9-142

Cardinal Laboratories

*=Accredited Analyte

PLEASE NOTE: Liability and Damages. Cardinal's liability and client's exclusive remedy for any claim arising, whether based in contract or tort, shall be limited to the amount paid by client for analyses. All claims, including those for negligence and any other cause whatsoever shall be deemed waived unless made in writing and received by Cardinal within thirty (30) days after completion of the applicable service. In no event shall Cardinal be liable for incidental or consequential damages, including, without limitation, business interruptions, loss of use, or loss of profits incurred by client, its subsidiaries, affiliates or successors arising out of or related to the performance of the services hereunder by Cardinal, regardless of whether such claim is based upon any of the above stated reasons or otherwise. Results relate only to the samples identified above. This report shall not be reproduced except in full with written approval of Cardinal Laboratories.

Celey D. Keene, Lab Director/Quality Manager



PHONE (575) 393-2326 • 101 E. MARLAND • HOBBS, NM 88240

Notes and Definitions

S-06	The recovery of this surrogate is outside control limits due to sample dilution required from high analyte concentration and/or matrix interference's.
S-04	The surrogate recovery for this sample is outside of established control limits due to a sample matrix effect.
ND	Analyte NOT DETECTED at or above the reporting limit
RPD	Relative Percent Difference
**	Samples not received at proper temperature of 6°C or below.
***	Insufficient time to reach temperature.
-	Chloride by SM4500Cl-B does not require samples be received at or below 6°C Samples reported on an as received basis (wet) unless otherwise noted on report

Cardinal Laboratories

*=Accredited Analyte

PLEASE NOTE: Liability and Damages. Cardinal's liability and client's exclusive remedy for any claim arising, whether based in contract or tort, shall be limited to the amount paid by client for analyses. All claims, including those for negligence and any other cause whatsoever shall be deemed waived unless made in writing and received by Cardinal within thirty (30) days after completion of the applicable service. In no event shall Cardinal be liable for incidental or consequential damages, including, without limitation, business interruptions, loss of use, or loss of profits incurred by client, its subsidiaries, affiliates or successors arising out of or related to the performance of the services hereunder by Cardinal, regardless of whether such claim is based upon any of the above stated reasons or otherwise. Results relate only to the samples identified above. This report shall not be reproduced except in full with written approval of Cardinal Laboratories.

A handwritten signature in black ink, appearing to read "Celey D. Keene".

Celey D. Keene, Lab Director/Quality Manager

101 East Marland, Hobbs, NM 88240
(575) 393-2326 FAX (575) 393-2476

CHAIN-OF-CUSTODY AND ANALYSIS REQUEST

BILL TO

ANALYSIS REQUEST

Company Name:	Oxy USA, Inc.	P.O. #:	
Project Manager:	John Farrell	Company:	Oxy USA, Inc.
Address:	8426 N Dal Paso	Attn:	Wade Dittich
City:	Hobbs	State:	NM Zip: 88241
Phone #:	575 390 7560	Fax #:	575 390 4294
Project #:		Project Owner:	(see below)
Project Name:	Pure Gold Fed 10b	City:	Houston
Project Location:		State:	TX Zip: 77210
Sampler Name:	Kenny a	Phone #:	575 390 2828
		Fax #:	

Lab I.D.	Sample I.D.	(G)RAB OR (C)OMP. # CONTAINERS		MATRIX		PRESERV.	SAMPLING
		GROUNDWATER	WASTEWATER	SOIL	OIL	SLUDGE	OTHER :
1	Sp2@2 -Ft	1	X				
2	Sp2@3 Ft	1	X				
3	Sp2@4.Ft	1	X				
4	Sp2@5ft	1	X				
5	Sp2@6.ft	1	X				
6	Sp2@7ft	1	X				
7	Sp2@8ft	1	X				
8	Sp2@9ft	1	X				
9	Sp2@10ft	1	X				
10	Sp2@11ft	1	X				

analysis. All claims including those for negligence and any other cause whatsoever shall be deemed waived unless made in writing and received by Cardinal within 30 days after completion of the applicable service. In no event shall Cardinal be liable for incidental or consequential damages, including without limitation, business interruptions, loss of use, or loss of profits incurred by client, its subsidiaries, affiliates or successors arising out of or related to performance of services hereunder by Cardinal, regardless of whether such claim is based upon any of the above stated reasons or otherwise.

Relinquished By:	Date:	Received By:	Verbal Result:	Yes	No	Add'l Phone #:
------------------	-------	--------------	----------------	-----	----	----------------

Time:	12:15	REMARKS:	All Results are emailed. Please provide Email address:
-------	-------	----------	--

Observed Temp. °C	23	Checked BY:	Initials
-------------------	----	-------------	----------

Turnaround Time:	Standard	X	Bacteria (only) Sample Condition
Thermometer ID:	#113	Rush	Cool Intact
Correction Factor:	+0.0	6/2/21	Observed Temp. °C

Page 38 of 40

Page 39 of 40



101 East Marland, Hobbs, NM 88240
(575) 393-2326 FAX (575) 393-2476

CHAIN-OF-CUSTODY AND ANALYSIS REQUEST

BILL TO

ANALYSIS REQUEST

Company Name:	Oxy USA, Inc	P.O. #:	
Project Manager:	John Farrell	Company:	Oxy USA, Inc.
Address:	8426 N Dal Paso	Attn:	Wade Dittich
City:	Hobbs	Address:	P O Box 4294
Phone #:	575 390 7560	City:	Houston
Project #:		State:	TX
Project Name:	Pure Gold Fed 10b	Zip:	77210
Project Location:		Phone #:	575 390 2828
Sample Name:	Kenny a	Fax #:	

Lab I.D.	Sample I.D.	(G)RAB OR (C)OMP.	MATRIX		PRESERV.	SAMPLING										
			# CONTAINERS	GROUNDWATER			DATE	TIME	Chloride	TPH	BTEX					
31	SP10 West @1ft	1				5/27/2021	1155		X	X	X					
32	SP10 North @1ft	1				5/27/2021	1200		X	X	X					
33	SP10 South @1ft	1				5/27/2021	1205		X	X	X					
34	SP-602	1				5/27/21	9:48		X	X	X					

analyses. All claims including those for negligence and any other cause whatsoever shall be deemed waived unless made in writing and received by Cardinal within 30 days after completion of the applicable service. In no event shall Cardinal be liable for incidental or consequential damages, including without limitation, business interruptions, loss of use, or loss of profits incurred by client, its subsidiaries, affiliates or successors arising out of or related to the performance of services hereunder by Cardinal, regardless of whether such claim is based upon any of the above stated reasons or otherwise.

Relinquished By:	Date: 6-2-21	Received By:	Verbal Result:	Yes	No	Add'l Phone #:
Relinquished By:	Date: 12/15	Received By:	All Results are emailed. Please provide Email address:			
Delivered By: (Circle One)	Observed Temp. °C: 2.3	Sample Condition	Turnaround Time:	Standard	X	Bacteria (only) Sample Condition
Sampler - UPS - Bus - Other:	Corrected Temp. °C:	Cool Intact	Thermometer ID #27	Rush		Cool Intact
		No Yes	Correction Factor: 0.4 °C			No Yes

† Cardinal cannot accept verbal changes. Please email changes to celey.keene@cardinallabsnm.com



PHONE (575) 393-2326 ° 101 E. MARLAND ° HOBBS, NM 88240

June 08, 2021

JOHN FARRELL

TRINITY OILFIELD SERVICES & RENTALS, LLC

P. O. BOX 2587

HOBBS, NM 88241

RE: PURE GOLD FEDERAL B10

Enclosed are the results of analyses for samples received by the laboratory on 06/03/21 8:05.

Cardinal Laboratories is accredited through Texas NELAP under certificate number T104704398-20-13. Accreditation applies to drinking water, non-potable water and solid and chemical materials. All accredited analytes are denoted by an asterisk (*). For a complete list of accredited analytes and matrices visit the TCEQ website at www.tceq.texas.gov/field/qa/lab_accred_certif.html.

Cardinal Laboratories is accredited through the State of Colorado Department of Public Health and Environment for:

Method EPA 552.2	Haloacetic Acids (HAA-5)
Method EPA 524.2	Total Trihalomethanes (TTHM)
Method EPA 524.4	Regulated VOCs (V1, V2, V3)

Accreditation applies to public drinking water matrices.

This report meets NELAP requirements and is made up of a cover page, analytical results, and a copy of the original chain-of-custody. If you have any questions concerning this report, please feel free to contact me.

Sincerely,

A handwritten signature in black ink that reads "Celey D. Keene". The signature is written in a cursive, flowing style.

Celey D. Keene

Lab Director/Quality Manager



PHONE (575) 393-2326 ° 101 E. MARLAND ° HOBBS, NM 88240

Analytical Results For:

TRINITY OILFIELD SERVICES & RENTALS, LLC
 JOHN FARRELL
 P. O. BOX 2587
 HOBBS NM, 88241
 Fax To: NONE

Received:	06/03/2021	Sampling Date:	05/28/2021
Reported:	06/08/2021	Sampling Type:	Soil
Project Name:	PURE GOLD FEDERAL B10	Sampling Condition:	Cool & Intact
Project Number:	NONE GIVEN	Sample Received By:	Tamara Oldaker
Project Location:	OXY		

Sample ID: GA 1 FLOOR 2.5' (H211414-01)

BTEX 8021B		mg/kg		Analyzed By: MS					
Analyte	Result	Reporting Limit	Analyzed	Method Blank	BS	% Recovery	True Value QC	RPD	Qualifier
Benzene*	<0.050	0.050	06/03/2021	ND	1.98	98.8	2.00	2.74	
Toluene*	<0.050	0.050	06/03/2021	ND	2.12	106	2.00	0.914	
Ethylbenzene*	<0.050	0.050	06/03/2021	ND	2.05	103	2.00	1.57	
Total Xylenes*	<0.150	0.150	06/03/2021	ND	6.17	103	6.00	1.30	
Total BTEX	<0.300	0.300	06/03/2021	ND					

Surrogate: 4-Bromofluorobenzene (PID) 102 % 69.9-140

Chloride, SM4500Cl-B		mg/kg		Analyzed By: GM					
Analyte	Result	Reporting Limit	Analyzed	Method Blank	BS	% Recovery	True Value QC	RPD	Qualifier
Chloride	<16.0	16.0	06/07/2021	ND	400	100	400	0.00	

TPH 8015M		mg/kg		Analyzed By: MS					
Analyte	Result	Reporting Limit	Analyzed	Method Blank	BS	% Recovery	True Value QC	RPD	Qualifier
GRO C6-C10*	<10.0	10.0	06/04/2021	ND	197	98.3	200	3.44	
DRO >C10-C28*	<10.0	10.0	06/04/2021	ND	216	108	200	1.52	
EXT DRO >C28-C36	<10.0	10.0	06/04/2021	ND					

Surrogate: 1-Chlorooctane 88.5 % 44.3-133

Surrogate: 1-Chlorooctadecane 88.8 % 38.9-142

Cardinal Laboratories

*=Accredited Analyte

PLEASE NOTE: Liability and Damages. Cardinal's liability and client's exclusive remedy for any claim arising, whether based in contract or tort, shall be limited to the amount paid by client for analyses. All claims, including those for negligence and any other cause whatsoever shall be deemed waived unless made in writing and received by Cardinal within thirty (30) days after completion of the applicable service. In no event shall Cardinal be liable for incidental or consequential damages, including, without limitation, business interruptions, loss of use, or loss of profits incurred by client, its subsidiaries, affiliates or successors arising out of or related to the performance of the services hereunder by Cardinal, regardless of whether such claim is based upon any of the above stated reasons or otherwise. Results relate only to the samples identified above. This report shall not be reproduced except in full with written approval of Cardinal Laboratories.

Celey D. Keene, Lab Director/Quality Manager



PHONE (575) 393-2326 • 101 E. MARLAND • HOBBS, NM 88240

Analytical Results For:

TRINITY OILFIELD SERVICES & RENTALS, LLC
 JOHN FARRELL
 P. O. BOX 2587
 HOBBS NM, 88241
 Fax To: NONE

Received: 06/03/2021
 Reported: 06/08/2021
 Project Name: PURE GOLD FEDERAL B10
 Project Number: NONE GIVEN
 Project Location: OXY

Sampling Date: 05/28/2021
 Sampling Type: Soil
 Sampling Condition: Cool & Intact
 Sample Received By: Tamara Oldaker

Sample ID: GA 1 NORTH WALL 1' (H211414-02)

BTEx 8021B		mg/kg		Analyzed By: MS					
Analyte	Result	Reporting Limit	Analyzed	Method Blank	BS	% Recovery	True Value QC	RPD	Qualifier
Benzene*	<0.050	0.050	06/03/2021	ND	1.98	98.8	2.00	2.74	
Toluene*	<0.050	0.050	06/03/2021	ND	2.12	106	2.00	0.914	
Ethylbenzene*	<0.050	0.050	06/03/2021	ND	2.05	103	2.00	1.57	
Total Xylenes*	<0.150	0.150	06/03/2021	ND	6.17	103	6.00	1.30	
Total BTEx	<0.300	0.300	06/03/2021	ND					

Surrogate: 4-Bromofluorobenzene (PID) 105 % 69.9-140

Chloride, SM4500CI-B		mg/kg		Analyzed By: GM						
Analyte	Result	Reporting Limit	Analyzed	Method Blank	BS	% Recovery	True Value QC	RPD	Qualifier	
Chloride	<16.0	16.0	06/07/2021	ND	400	100	400	0.00		

TPH 8015M		mg/kg		Analyzed By: MS					
Analyte	Result	Reporting Limit	Analyzed	Method Blank	BS	% Recovery	True Value QC	RPD	Qualifier
GRO C6-C10*	<10.0	10.0	06/04/2021	ND	197	98.3	200	3.44	
DRO >C10-C28*	<10.0	10.0	06/04/2021	ND	216	108	200	1.52	
EXT DRO >C28-C36	<10.0	10.0	06/04/2021	ND					

Surrogate: 1-Chlorooctane 82.6 % 44.3-133

Surrogate: 1-Chlorooctadecane 82.1 % 38.9-142

Cardinal Laboratories

*=Accredited Analyte

PLEASE NOTE: Liability and Damages. Cardinal's liability and client's exclusive remedy for any claim arising, whether based in contract or tort, shall be limited to the amount paid by client for analyses. All claims, including those for negligence and any other cause whatsoever shall be deemed waived unless made in writing and received by Cardinal within thirty (30) days after completion of the applicable service. In no event shall Cardinal be liable for incidental or consequential damages, including, without limitation, business interruptions, loss of use, or loss of profits incurred by client, its subsidiaries, affiliates or successors arising out of or related to the performance of the services hereunder by Cardinal, regardless of whether such claim is based upon any of the above stated reasons or otherwise. Results relate only to the samples identified above. This report shall not be reproduced except in full with written approval of Cardinal Laboratories.

Celey D. Keene, Lab Director/Quality Manager



PHONE (575) 393-2326 • 101 E. MARLAND • HOBBS, NM 88240

Analytical Results For:

TRINITY OILFIELD SERVICES & RENTALS, LLC
 JOHN FARRELL
 P. O. BOX 2587
 HOBBS NM, 88241
 Fax To: NONE

Received:	06/03/2021	Sampling Date:	05/28/2021
Reported:	06/08/2021	Sampling Type:	Soil
Project Name:	PURE GOLD FEDERAL B10	Sampling Condition:	Cool & Intact
Project Number:	NONE GIVEN	Sample Received By:	Tamara Oldaker
Project Location:	OXY		

Sample ID: GA 1 WEST WALL 1' (H211414-03)

BTEx 8021B		mg/kg		Analyzed By: MS						
Analyte	Result	Reporting Limit	Analyzed	Method Blank	BS	% Recovery	True Value QC	RPD	Qualifier	
Benzene*	<0.050	0.050	06/03/2021	ND	1.98	98.8	2.00	2.74		
Toluene*	<0.050	0.050	06/03/2021	ND	2.12	106	2.00	0.914		
Ethylbenzene*	<0.050	0.050	06/03/2021	ND	2.05	103	2.00	1.57		
Total Xylenes*	<0.150	0.150	06/03/2021	ND	6.17	103	6.00	1.30		
Total BTEx	<0.300	0.300	06/03/2021	ND						

Surrogate: 4-Bromofluorobenzene (PID) 104 % 69.9-140

Chloride, SM4500Cl-B		mg/kg		Analyzed By: GM						
Analyte	Result	Reporting Limit	Analyzed	Method Blank	BS	% Recovery	True Value QC	RPD	Qualifier	
Chloride	<16.0	16.0	06/07/2021	ND	400	100	400	0.00		

TPH 8015M		mg/kg		Analyzed By: MS					
Analyte	Result	Reporting Limit	Analyzed	Method Blank	BS	% Recovery	True Value QC	RPD	Qualifier
GRO C6-C10*	<10.0	10.0	06/04/2021	ND	197	98.3	200	3.44	
DRO >C10-C28*	<10.0	10.0	06/04/2021	ND	216	108	200	1.52	
EXT DRO >C28-C36	<10.0	10.0	06/04/2021	ND					

Surrogate: 1-Chlorooctane 81.2 % 44.3-133

Surrogate: 1-Chlorooctadecane 82.1 % 38.9-142

Cardinal Laboratories

*=Accredited Analyte

PLEASE NOTE: Liability and Damages. Cardinal's liability and client's exclusive remedy for any claim arising, whether based in contract or tort, shall be limited to the amount paid by client for analyses. All claims, including those for negligence and any other cause whatsoever shall be deemed waived unless made in writing and received by Cardinal within thirty (30) days after completion of the applicable service. In no event shall Cardinal be liable for incidental or consequential damages, including, without limitation, business interruptions, loss of use, or loss of profits incurred by client, its subsidiaries, affiliates or successors arising out of or related to the performance of the services hereunder by Cardinal, regardless of whether such claim is based upon any of the above stated reasons or otherwise. Results relate only to the samples identified above. This report shall not be reproduced except in full with written approval of Cardinal Laboratories.

Celey D. Keene, Lab Director/Quality Manager



PHONE (575) 393-2326 ° 101 E. MARLAND ° HOBBS, NM 88240

Analytical Results For:

TRINITY OILFIELD SERVICES & RENTALS, LLC
 JOHN FARRELL
 P. O. BOX 2587
 HOBBS NM, 88241
 Fax To: NONE

Received:	06/03/2021	Sampling Date:	05/28/2021
Reported:	06/08/2021	Sampling Type:	Soil
Project Name:	PURE GOLD FEDERAL B10	Sampling Condition:	Cool & Intact
Project Number:	NONE GIVEN	Sample Received By:	Tamara Oldaker
Project Location:	OXY		

Sample ID: GA 2 FLOOR COMP 2.5' (H211414-04)

BTEx 8021B		mg/kg		Analyzed By: MS						
Analyte	Result	Reporting Limit	Analyzed	Method Blank	BS	% Recovery	True Value QC	RPD	Qualifier	
Benzene*	<0.050	0.050	06/03/2021	ND	1.98	98.8	2.00	2.74		
Toluene*	<0.050	0.050	06/03/2021	ND	2.12	106	2.00	0.914		
Ethylbenzene*	<0.050	0.050	06/03/2021	ND	2.05	103	2.00	1.57		
Total Xylenes*	<0.150	0.150	06/03/2021	ND	6.17	103	6.00	1.30		
Total BTEx	<0.300	0.300	06/03/2021	ND						

Surrogate: 4-Bromofluorobenzene (PID) 107 % 69.9-140

Chloride, SM4500CI-B		mg/kg		Analyzed By: GM						
Analyte	Result	Reporting Limit	Analyzed	Method Blank	BS	% Recovery	True Value QC	RPD	Qualifier	
Chloride	<16.0	16.0	06/07/2021	ND	416	104	400	3.77		

TPH 8015M		mg/kg		Analyzed By: MS					
Analyte	Result	Reporting Limit	Analyzed	Method Blank	BS	% Recovery	True Value QC	RPD	Qualifier
GRO C6-C10*	<10.0	10.0	06/04/2021	ND	197	98.3	200	3.44	
DRO >C10-C28*	<10.0	10.0	06/04/2021	ND	216	108	200	1.52	
EXT DRO >C28-C36	<10.0	10.0	06/04/2021	ND					

Surrogate: 1-Chlorooctane 86.9 % 44.3-133

Surrogate: 1-Chlorooctadecane 90.3 % 38.9-142

Cardinal Laboratories

*=Accredited Analyte

PLEASE NOTE: Liability and Damages. Cardinal's liability and client's exclusive remedy for any claim arising, whether based in contract or tort, shall be limited to the amount paid by client for analyses. All claims, including those for negligence and any other cause whatsoever shall be deemed waived unless made in writing and received by Cardinal within thirty (30) days after completion of the applicable service. In no event shall Cardinal be liable for incidental or consequential damages, including, without limitation, business interruptions, loss of use, or loss of profits incurred by client, its subsidiaries, affiliates or successors arising out of or related to the performance of the services hereunder by Cardinal, regardless of whether such claim is based upon any of the above stated reasons or otherwise. Results relate only to the samples identified above. This report shall not be reproduced except in full with written approval of Cardinal Laboratories.

Celey D. Keene, Lab Director/Quality Manager



PHONE (575) 393-2326 ° 101 E. MARLAND ° HOBBS, NM 88240

Analytical Results For:

TRINITY OILFIELD SERVICES & RENTALS, LLC
 JOHN FARRELL
 P. O. BOX 2587
 HOBBS NM, 88241
 Fax To: NONE

Received:	06/03/2021	Sampling Date:	05/28/2021
Reported:	06/08/2021	Sampling Type:	Soil
Project Name:	PURE GOLD FEDERAL B10	Sampling Condition:	Cool & Intact
Project Number:	NONE GIVEN	Sample Received By:	Tamara Oldaker
Project Location:	OXY		

Sample ID: GA 2 NORTH WALL 1' (H211414-05)

BTEx 8021B		mg/kg		Analyzed By: MS						
Analyte	Result	Reporting Limit	Analyzed	Method Blank	BS	% Recovery	True Value QC	RPD	Qualifier	
Benzene*	<0.050	0.050	06/03/2021	ND	1.98	98.8	2.00	2.74		
Toluene*	<0.050	0.050	06/03/2021	ND	2.12	106	2.00	0.914		
Ethylbenzene*	<0.050	0.050	06/03/2021	ND	2.05	103	2.00	1.57		
Total Xylenes*	<0.150	0.150	06/03/2021	ND	6.17	103	6.00	1.30		
Total BTEx	<0.300	0.300	06/03/2021	ND						

Surrogate: 4-Bromofluorobenzene (PID) 100 % 69.9-140

Chloride, SM4500CI-B		mg/kg		Analyzed By: GM						
Analyte	Result	Reporting Limit	Analyzed	Method Blank	BS	% Recovery	True Value QC	RPD	Qualifier	
Chloride	<16.0	16.0	06/07/2021	ND	416	104	400	3.77		

TPH 8015M		mg/kg		Analyzed By: MS					
Analyte	Result	Reporting Limit	Analyzed	Method Blank	BS	% Recovery	True Value QC	RPD	Qualifier
GRO C6-C10*	<10.0	10.0	06/04/2021	ND	197	98.3	200	3.44	
DRO >C10-C28*	<10.0	10.0	06/04/2021	ND	216	108	200	1.52	
EXT DRO >C28-C36	<10.0	10.0	06/04/2021	ND					

Surrogate: 1-Chlorooctane 90.6 % 44.3-133

Surrogate: 1-Chlorooctadecane 91.1 % 38.9-142

Cardinal Laboratories

*=Accredited Analyte

PLEASE NOTE: Liability and Damages. Cardinal's liability and client's exclusive remedy for any claim arising, whether based in contract or tort, shall be limited to the amount paid by client for analyses. All claims, including those for negligence and any other cause whatsoever shall be deemed waived unless made in writing and received by Cardinal within thirty (30) days after completion of the applicable service. In no event shall Cardinal be liable for incidental or consequential damages, including, without limitation, business interruptions, loss of use, or loss of profits incurred by client, its subsidiaries, affiliates or successors arising out of or related to the performance of the services hereunder by Cardinal, regardless of whether such claim is based upon any of the above stated reasons or otherwise. Results relate only to the samples identified above. This report shall not be reproduced except in full with written approval of Cardinal Laboratories.

Celey D. Keene, Lab Director/Quality Manager



PHONE (575) 393-2326 ° 101 E. MARLAND ° HOBBS, NM 88240

Analytical Results For:

TRINITY OILFIELD SERVICES & RENTALS, LLC
 JOHN FARRELL
 P. O. BOX 2587
 HOBBS NM, 88241
 Fax To: NONE

Received:	06/03/2021	Sampling Date:	05/28/2021
Reported:	06/08/2021	Sampling Type:	Soil
Project Name:	PURE GOLD FEDERAL B10	Sampling Condition:	Cool & Intact
Project Number:	NONE GIVEN	Sample Received By:	Tamara Oldaker
Project Location:	OXY		

Sample ID: GA 3 FLOOR COMP 2.5' (H211414-06)

BTEx 8021B		mg/kg		Analyzed By: MS						
Analyte	Result	Reporting Limit	Analyzed	Method Blank	BS	% Recovery	True Value QC	RPD	Qualifier	
Benzene*	<0.050	0.050	06/03/2021	ND	1.98	98.8	2.00	2.74		
Toluene*	<0.050	0.050	06/03/2021	ND	2.12	106	2.00	0.914		
Ethylbenzene*	<0.050	0.050	06/03/2021	ND	2.05	103	2.00	1.57		
Total Xylenes*	<0.150	0.150	06/03/2021	ND	6.17	103	6.00	1.30		
Total BTEx	<0.300	0.300	06/03/2021	ND						

Surrogate: 4-Bromofluorobenzene (PID) 99.7 % 69.9-140

Chloride, SM4500CI-B		mg/kg		Analyzed By: GM						
Analyte	Result	Reporting Limit	Analyzed	Method Blank	BS	% Recovery	True Value QC	RPD	Qualifier	
Chloride	<16.0	16.0	06/07/2021	ND	416	104	400	3.77		

TPH 8015M		mg/kg		Analyzed By: MS					
Analyte	Result	Reporting Limit	Analyzed	Method Blank	BS	% Recovery	True Value QC	RPD	Qualifier
GRO C6-C10*	<10.0	10.0	06/04/2021	ND	197	98.3	200	3.44	
DRO >C10-C28*	<10.0	10.0	06/04/2021	ND	216	108	200	1.52	
EXT DRO >C28-C36	<10.0	10.0	06/04/2021	ND					

Surrogate: 1-Chlorooctane 99.6 % 44.3-133

Surrogate: 1-Chlorooctadecane 103 % 38.9-142

Cardinal Laboratories

*=Accredited Analyte

PLEASE NOTE: Liability and Damages. Cardinal's liability and client's exclusive remedy for any claim arising, whether based in contract or tort, shall be limited to the amount paid by client for analyses. All claims, including those for negligence and any other cause whatsoever shall be deemed waived unless made in writing and received by Cardinal within thirty (30) days after completion of the applicable service. In no event shall Cardinal be liable for incidental or consequential damages, including, without limitation, business interruptions, loss of use, or loss of profits incurred by client, its subsidiaries, affiliates or successors arising out of or related to the performance of the services hereunder by Cardinal, regardless of whether such claim is based upon any of the above stated reasons or otherwise. Results relate only to the samples identified above. This report shall not be reproduced except in full with written approval of Cardinal Laboratories.

Celey D. Keene, Lab Director/Quality Manager



PHONE (575) 393-2326 ° 101 E. MARLAND ° HOBBS, NM 88240

Analytical Results For:

TRINITY OILFIELD SERVICES & RENTALS, LLC
 JOHN FARRELL
 P. O. BOX 2587
 HOBBS NM, 88241
 Fax To: NONE

Received:	06/03/2021	Sampling Date:	05/28/2021
Reported:	06/08/2021	Sampling Type:	Soil
Project Name:	PURE GOLD FEDERAL B10	Sampling Condition:	Cool & Intact
Project Number:	NONE GIVEN	Sample Received By:	Tamara Oldaker
Project Location:	OXY		

Sample ID: GA 3 SOUTH WALL 1' (H211414-07)

BTEx 8021B		mg/kg		Analyzed By: MS						
Analyte	Result	Reporting Limit	Analyzed	Method Blank	BS	% Recovery	True Value QC	RPD	Qualifier	
Benzene*	<0.050	0.050	06/03/2021	ND	1.98	98.8	2.00	2.74		
Toluene*	<0.050	0.050	06/03/2021	ND	2.12	106	2.00	0.914		
Ethylbenzene*	<0.050	0.050	06/03/2021	ND	2.05	103	2.00	1.57		
Total Xylenes*	<0.150	0.150	06/03/2021	ND	6.17	103	6.00	1.30		
Total BTEx	<0.300	0.300	06/03/2021	ND						

Surrogate: 4-Bromofluorobenzene (PID) 104 % 69.9-140

Chloride, SM4500Cl-B		mg/kg		Analyzed By: GM						
Analyte	Result	Reporting Limit	Analyzed	Method Blank	BS	% Recovery	True Value QC	RPD	Qualifier	
Chloride	<16.0	16.0	06/07/2021	ND	416	104	400	3.77		

TPH 8015M		mg/kg		Analyzed By: MS					
Analyte	Result	Reporting Limit	Analyzed	Method Blank	BS	% Recovery	True Value QC	RPD	Qualifier
GRO C6-C10*	<10.0	10.0	06/04/2021	ND	197	98.3	200	3.44	
DRO >C10-C28*	<10.0	10.0	06/04/2021	ND	216	108	200	1.52	
EXT DRO >C28-C36	<10.0	10.0	06/04/2021	ND					

Surrogate: 1-Chlorooctane 93.4 % 44.3-133

Surrogate: 1-Chlorooctadecane 91.9 % 38.9-142

Cardinal Laboratories

*=Accredited Analyte

PLEASE NOTE: Liability and Damages. Cardinal's liability and client's exclusive remedy for any claim arising, whether based in contract or tort, shall be limited to the amount paid by client for analyses. All claims, including those for negligence and any other cause whatsoever shall be deemed waived unless made in writing and received by Cardinal within thirty (30) days after completion of the applicable service. In no event shall Cardinal be liable for incidental or consequential damages, including, without limitation, business interruptions, loss of use, or loss of profits incurred by client, its subsidiaries, affiliates or successors arising out of or related to the performance of the services hereunder by Cardinal, regardless of whether such claim is based upon any of the above stated reasons or otherwise. Results relate only to the samples identified above. This report shall not be reproduced except in full with written approval of Cardinal Laboratories.

Celey D. Keene, Lab Director/Quality Manager



PHONE (575) 393-2326 ° 101 E. MARLAND ° HOBBS, NM 88240

Analytical Results For:

TRINITY OILFIELD SERVICES & RENTALS, LLC
 JOHN FARRELL
 P. O. BOX 2587
 HOBBS NM, 88241
 Fax To: NONE

Received:	06/03/2021	Sampling Date:	05/28/2021
Reported:	06/08/2021	Sampling Type:	Soil
Project Name:	PURE GOLD FEDERAL B10	Sampling Condition:	Cool & Intact
Project Number:	NONE GIVEN	Sample Received By:	Tamara Oldaker
Project Location:	OXY		

Sample ID: GA 3 WEST WALL 1' (H211414-08)

BTEx 8021B		mg/kg		Analyzed By: MS						
Analyte	Result	Reporting Limit	Analyzed	Method Blank	BS	% Recovery	True Value QC	RPD	Qualifier	
Benzene*	<0.050	0.050	06/03/2021	ND	2.03	101	2.00	4.89		
Toluene*	<0.050	0.050	06/03/2021	ND	1.99	99.7	2.00	5.29		
Ethylbenzene*	<0.050	0.050	06/03/2021	ND	1.92	96.1	2.00	5.18		
Total Xylenes*	<0.150	0.150	06/03/2021	ND	5.82	97.0	6.00	4.85		
Total BTEx	<0.300	0.300	06/03/2021	ND						

Surrogate: 4-Bromofluorobenzene (PID) 112 % 69.9-140

Chloride, SM4500CI-B		mg/kg		Analyzed By: GM						
Analyte	Result	Reporting Limit	Analyzed	Method Blank	BS	% Recovery	True Value QC	RPD	Qualifier	
Chloride	<16.0	16.0	06/07/2021	ND	416	104	400	3.77		

TPH 8015M		mg/kg		Analyzed By: MS					
Analyte	Result	Reporting Limit	Analyzed	Method Blank	BS	% Recovery	True Value QC	RPD	Qualifier
GRO C6-C10*	<10.0	10.0	06/04/2021	ND	197	98.3	200	3.44	
DRO >C10-C28*	<10.0	10.0	06/04/2021	ND	216	108	200	1.52	
EXT DRO >C28-C36	<10.0	10.0	06/04/2021	ND					

Surrogate: 1-Chlorooctane 93.2 % 44.3-133

Surrogate: 1-Chlorooctadecane 88.6 % 38.9-142

Cardinal Laboratories

*=Accredited Analyte

PLEASE NOTE: Liability and Damages. Cardinal's liability and client's exclusive remedy for any claim arising, whether based in contract or tort, shall be limited to the amount paid by client for analyses. All claims, including those for negligence and any other cause whatsoever shall be deemed waived unless made in writing and received by Cardinal within thirty (30) days after completion of the applicable service. In no event shall Cardinal be liable for incidental or consequential damages, including, without limitation, business interruptions, loss of use, or loss of profits incurred by client, its subsidiaries, affiliates or successors arising out of or related to the performance of the services hereunder by Cardinal, regardless of whether such claim is based upon any of the above stated reasons or otherwise. Results relate only to the samples identified above. This report shall not be reproduced except in full with written approval of Cardinal Laboratories.

Celey D. Keene, Lab Director/Quality Manager



PHONE (575) 393-2326 ° 101 E. MARLAND ° HOBBS, NM 88240

Analytical Results For:

TRINITY OILFIELD SERVICES & RENTALS, LLC
 JOHN FARRELL
 P. O. BOX 2587
 HOBBS NM, 88241
 Fax To: NONE

Received:	06/03/2021	Sampling Date:	05/28/2021
Reported:	06/08/2021	Sampling Type:	Soil
Project Name:	PURE GOLD FEDERAL B10	Sampling Condition:	Cool & Intact
Project Number:	NONE GIVEN	Sample Received By:	Tamara Oldaker
Project Location:	OXY		

Sample ID: GA 4 FLOOR COMP 2.5' (H211414-09)

BTEx 8021B		mg/kg		Analyzed By: MS						
Analyte	Result	Reporting Limit	Analyzed	Method Blank	BS	% Recovery	True Value QC	RPD	Qualifier	
Benzene*	<0.050	0.050	06/03/2021	ND	2.03	101	2.00	4.89		
Toluene*	<0.050	0.050	06/03/2021	ND	1.99	99.7	2.00	5.29		
Ethylbenzene*	<0.050	0.050	06/03/2021	ND	1.92	96.1	2.00	5.18		
Total Xylenes*	<0.150	0.150	06/03/2021	ND	5.82	97.0	6.00	4.85		
Total BTEx	<0.300	0.300	06/03/2021	ND						

Surrogate: 4-Bromofluorobenzene (PID) 112 % 69.9-140

Chloride, SM4500CI-B		mg/kg		Analyzed By: GM						
Analyte	Result	Reporting Limit	Analyzed	Method Blank	BS	% Recovery	True Value QC	RPD	Qualifier	
Chloride	<16.0	16.0	06/07/2021	ND	416	104	400	3.77		

TPH 8015M		mg/kg		Analyzed By: MS					
Analyte	Result	Reporting Limit	Analyzed	Method Blank	BS	% Recovery	True Value QC	RPD	Qualifier
GRO C6-C10*	<10.0	10.0	06/04/2021	ND	197	98.3	200	3.44	
DRO >C10-C28*	<10.0	10.0	06/04/2021	ND	216	108	200	1.52	
EXT DRO >C28-C36	<10.0	10.0	06/04/2021	ND					

Surrogate: 1-Chlorooctane 94.2 % 44.3-133

Surrogate: 1-Chlorooctadecane 91.8 % 38.9-142

Cardinal Laboratories

*=Accredited Analyte

PLEASE NOTE: Liability and Damages. Cardinal's liability and client's exclusive remedy for any claim arising, whether based in contract or tort, shall be limited to the amount paid by client for analyses. All claims, including those for negligence and any other cause whatsoever shall be deemed waived unless made in writing and received by Cardinal within thirty (30) days after completion of the applicable service. In no event shall Cardinal be liable for incidental or consequential damages, including, without limitation, business interruptions, loss of use, or loss of profits incurred by client, its subsidiaries, affiliates or successors arising out of or related to the performance of the services hereunder by Cardinal, regardless of whether such claim is based upon any of the above stated reasons or otherwise. Results relate only to the samples identified above. This report shall not be reproduced except in full with written approval of Cardinal Laboratories.

Celey D. Keene, Lab Director/Quality Manager



PHONE (575) 393-2326 ° 101 E. MARLAND ° HOBBS, NM 88240

Analytical Results For:

TRINITY OILFIELD SERVICES & RENTALS, LLC
 JOHN FARRELL
 P. O. BOX 2587
 HOBBS NM, 88241
 Fax To: NONE

Received:	06/03/2021	Sampling Date:	05/28/2021
Reported:	06/08/2021	Sampling Type:	Soil
Project Name:	PURE GOLD FEDERAL B10	Sampling Condition:	Cool & Intact
Project Number:	NONE GIVEN	Sample Received By:	Tamara Oldaker
Project Location:	OXY		

Sample ID: GA 4 NORTH WALL @ 1' (H211414-10)

BTEx 8021B		mg/kg		Analyzed By: MS						
Analyte	Result	Reporting Limit	Analyzed	Method Blank	BS	% Recovery	True Value QC	RPD	Qualifier	
Benzene*	<0.050	0.050	06/03/2021	ND	2.03	101	2.00	4.89		
Toluene*	<0.050	0.050	06/03/2021	ND	1.99	99.7	2.00	5.29		
Ethylbenzene*	<0.050	0.050	06/03/2021	ND	1.92	96.1	2.00	5.18		
Total Xylenes*	<0.150	0.150	06/03/2021	ND	5.82	97.0	6.00	4.85		
Total BTEx	<0.300	0.300	06/03/2021	ND						

Surrogate: 4-Bromofluorobenzene (PID) 112 % 69.9-140

Chloride, SM4500Cl-B		mg/kg		Analyzed By: GM						
Analyte	Result	Reporting Limit	Analyzed	Method Blank	BS	% Recovery	True Value QC	RPD	Qualifier	
Chloride	<16.0	16.0	06/07/2021	ND	416	104	400	3.77		

TPH 8015M		mg/kg		Analyzed By: MS					
Analyte	Result	Reporting Limit	Analyzed	Method Blank	BS	% Recovery	True Value QC	RPD	Qualifier
GRO C6-C10*	<10.0	10.0	06/04/2021	ND	197	98.3	200	3.44	
DRO >C10-C28*	<10.0	10.0	06/04/2021	ND	216	108	200	1.52	
EXT DRO >C28-C36	<10.0	10.0	06/04/2021	ND					

Surrogate: 1-Chlorooctane 101 % 44.3-133

Surrogate: 1-Chlorooctadecane 105 % 38.9-142

Cardinal Laboratories

*=Accredited Analyte

PLEASE NOTE: Liability and Damages. Cardinal's liability and client's exclusive remedy for any claim arising, whether based in contract or tort, shall be limited to the amount paid by client for analyses. All claims, including those for negligence and any other cause whatsoever shall be deemed waived unless made in writing and received by Cardinal within thirty (30) days after completion of the applicable service. In no event shall Cardinal be liable for incidental or consequential damages, including, without limitation, business interruptions, loss of use, or loss of profits incurred by client, its subsidiaries, affiliates or successors arising out of or related to the performance of the services hereunder by Cardinal, regardless of whether such claim is based upon any of the above stated reasons or otherwise. Results relate only to the samples identified above. This report shall not be reproduced except in full with written approval of Cardinal Laboratories.

Celey D. Keene, Lab Director/Quality Manager



PHONE (575) 393-2326 ° 101 E. MARLAND ° HOBBS, NM 88240

Analytical Results For:

TRINITY OILFIELD SERVICES & RENTALS, LLC
 JOHN FARRELL
 P. O. BOX 2587
 HOBBS NM, 88241
 Fax To: NONE

Received:	06/03/2021	Sampling Date:	05/28/2021
Reported:	06/08/2021	Sampling Type:	Soil
Project Name:	PURE GOLD FEDERAL B10	Sampling Condition:	Cool & Intact
Project Number:	NONE GIVEN	Sample Received By:	Tamara Oldaker
Project Location:	OXY		

Sample ID: GA 5 FLOOR 2.5' (H211414-11)

BTEx 8021B		mg/kg		Analyzed By: MS						
Analyte	Result	Reporting Limit	Analyzed	Method Blank	BS	% Recovery	True Value QC	RPD	Qualifier	
Benzene*	<0.050	0.050	06/03/2021	ND	2.03	101	2.00	4.89		
Toluene*	<0.050	0.050	06/03/2021	ND	1.99	99.7	2.00	5.29		
Ethylbenzene*	<0.050	0.050	06/03/2021	ND	1.92	96.1	2.00	5.18		
Total Xylenes*	<0.150	0.150	06/03/2021	ND	5.82	97.0	6.00	4.85		
Total BTEx	<0.300	0.300	06/03/2021	ND						

Surrogate: 4-Bromofluorobenzene (PID) 112 % 69.9-140

Chloride, SM4500CI-B		mg/kg		Analyzed By: GM						
Analyte	Result	Reporting Limit	Analyzed	Method Blank	BS	% Recovery	True Value QC	RPD	Qualifier	
Chloride	<16.0	16.0	06/07/2021	ND	416	104	400	3.77		

TPH 8015M		mg/kg		Analyzed By: MS					
Analyte	Result	Reporting Limit	Analyzed	Method Blank	BS	% Recovery	True Value QC	RPD	Qualifier
GRO C6-C10*	<10.0	10.0	06/04/2021	ND	197	98.3	200	3.44	
DRO >C10-C28*	<10.0	10.0	06/04/2021	ND	216	108	200	1.52	
EXT DRO >C28-C36	<10.0	10.0	06/04/2021	ND					

Surrogate: 1-Chlorooctane 88.8 % 44.3-133

Surrogate: 1-Chlorooctadecane 94.9 % 38.9-142

Cardinal Laboratories

*=Accredited Analyte

PLEASE NOTE: Liability and Damages. Cardinal's liability and client's exclusive remedy for any claim arising, whether based in contract or tort, shall be limited to the amount paid by client for analyses. All claims, including those for negligence and any other cause whatsoever shall be deemed waived unless made in writing and received by Cardinal within thirty (30) days after completion of the applicable service. In no event shall Cardinal be liable for incidental or consequential damages, including, without limitation, business interruptions, loss of use, or loss of profits incurred by client, its subsidiaries, affiliates or successors arising out of or related to the performance of the services hereunder by Cardinal, regardless of whether such claim is based upon any of the above stated reasons or otherwise. Results relate only to the samples identified above. This report shall not be reproduced except in full with written approval of Cardinal Laboratories.

Celey D. Keene, Lab Director/Quality Manager



PHONE (575) 393-2326 ° 101 E. MARLAND ° HOBBS, NM 88240

Analytical Results For:

TRINITY OILFIELD SERVICES & RENTALS, LLC
 JOHN FARRELL
 P. O. BOX 2587
 HOBBS NM, 88241
 Fax To: NONE

Received:	06/03/2021	Sampling Date:	05/28/2021
Reported:	06/08/2021	Sampling Type:	Soil
Project Name:	PURE GOLD FEDERAL B10	Sampling Condition:	Cool & Intact
Project Number:	NONE GIVEN	Sample Received By:	Tamara Oldaker
Project Location:	OXY		

Sample ID: GA 5 SOUTH WALL 1' (H211414-12)

BTEx 8021B		mg/kg		Analyzed By: MS						
Analyte	Result	Reporting Limit	Analyzed	Method Blank	BS	% Recovery	True Value QC	RPD	Qualifier	
Benzene*	<0.050	0.050	06/03/2021	ND	2.03	101	2.00	4.89		
Toluene*	<0.050	0.050	06/03/2021	ND	1.99	99.7	2.00	5.29		
Ethylbenzene*	<0.050	0.050	06/03/2021	ND	1.92	96.1	2.00	5.18		
Total Xylenes*	<0.150	0.150	06/03/2021	ND	5.82	97.0	6.00	4.85		
Total BTEx	<0.300	0.300	06/03/2021	ND						

Surrogate: 4-Bromofluorobenzene (PID) 112 % 69.9-140

Chloride, SM4500CI-B		mg/kg		Analyzed By: GM						
Analyte	Result	Reporting Limit	Analyzed	Method Blank	BS	% Recovery	True Value QC	RPD	Qualifier	
Chloride	<16.0	16.0	06/07/2021	ND	416	104	400	3.77		

TPH 8015M		mg/kg		Analyzed By: MS					
Analyte	Result	Reporting Limit	Analyzed	Method Blank	BS	% Recovery	True Value QC	RPD	Qualifier
GRO C6-C10*	<10.0	10.0	06/04/2021	ND	197	98.3	200	3.44	
DRO >C10-C28*	<10.0	10.0	06/04/2021	ND	216	108	200	1.52	
EXT DRO >C28-C36	<10.0	10.0	06/04/2021	ND					

Surrogate: 1-Chlorooctane 78.0 % 44.3-133

Surrogate: 1-Chlorooctadecane 82.0 % 38.9-142

Cardinal Laboratories

*=Accredited Analyte

PLEASE NOTE: Liability and Damages. Cardinal's liability and client's exclusive remedy for any claim arising, whether based in contract or tort, shall be limited to the amount paid by client for analyses. All claims, including those for negligence and any other cause whatsoever shall be deemed waived unless made in writing and received by Cardinal within thirty (30) days after completion of the applicable service. In no event shall Cardinal be liable for incidental or consequential damages, including, without limitation, business interruptions, loss of use, or loss of profits incurred by client, its subsidiaries, affiliates or successors arising out of or related to the performance of the services hereunder by Cardinal, regardless of whether such claim is based upon any of the above stated reasons or otherwise. Results relate only to the samples identified above. This report shall not be reproduced except in full with written approval of Cardinal Laboratories.

Celey D. Keene, Lab Director/Quality Manager



PHONE (575) 393-2326 ° 101 E. MARLAND ° HOBBS, NM 88240

Analytical Results For:

TRINITY OILFIELD SERVICES & RENTALS, LLC
 JOHN FARRELL
 P. O. BOX 2587
 HOBBS NM, 88241
 Fax To: NONE

Received:	06/03/2021	Sampling Date:	05/28/2021
Reported:	06/08/2021	Sampling Type:	Soil
Project Name:	PURE GOLD FEDERAL B10	Sampling Condition:	Cool & Intact
Project Number:	NONE GIVEN	Sample Received By:	Tamara Oldaker
Project Location:	OXY		

Sample ID: GA 6 NORTH WALL 1' (H211414-13)

BTEx 8021B		mg/kg		Analyzed By: MS						
Analyte	Result	Reporting Limit	Analyzed	Method Blank	BS	% Recovery	True Value QC	RPD	Qualifier	
Benzene*	<0.050	0.050	06/03/2021	ND	2.03	101	2.00	4.89		
Toluene*	<0.050	0.050	06/03/2021	ND	1.99	99.7	2.00	5.29		
Ethylbenzene*	<0.050	0.050	06/03/2021	ND	1.92	96.1	2.00	5.18		
Total Xylenes*	<0.150	0.150	06/03/2021	ND	5.82	97.0	6.00	4.85		
Total BTEx	<0.300	0.300	06/03/2021	ND						

Surrogate: 4-Bromofluorobenzene (PID) 113 % 69.9-140

Chloride, SM4500Cl-B		mg/kg		Analyzed By: GM						
Analyte	Result	Reporting Limit	Analyzed	Method Blank	BS	% Recovery	True Value QC	RPD	Qualifier	
Chloride	<16.0	16.0	06/07/2021	ND	416	104	400	3.77		

TPH 8015M		mg/kg		Analyzed By: MS					
Analyte	Result	Reporting Limit	Analyzed	Method Blank	BS	% Recovery	True Value QC	RPD	Qualifier
GRO C6-C10*	<10.0	10.0	06/04/2021	ND	197	98.3	200	3.44	
DRO >C10-C28*	<10.0	10.0	06/04/2021	ND	216	108	200	1.52	
EXT DRO >C28-C36	<10.0	10.0	06/04/2021	ND					

Surrogate: 1-Chlorooctane 84.3 % 44.3-133

Surrogate: 1-Chlorooctadecane 89.6 % 38.9-142

Cardinal Laboratories

*=Accredited Analyte

PLEASE NOTE: Liability and Damages. Cardinal's liability and client's exclusive remedy for any claim arising, whether based in contract or tort, shall be limited to the amount paid by client for analyses. All claims, including those for negligence and any other cause whatsoever shall be deemed waived unless made in writing and received by Cardinal within thirty (30) days after completion of the applicable service. In no event shall Cardinal be liable for incidental or consequential damages, including, without limitation, business interruptions, loss of use, or loss of profits incurred by client, its subsidiaries, affiliates or successors arising out of or related to the performance of the services hereunder by Cardinal, regardless of whether such claim is based upon any of the above stated reasons or otherwise. Results relate only to the samples identified above. This report shall not be reproduced except in full with written approval of Cardinal Laboratories.

Celey D. Keene, Lab Director/Quality Manager



PHONE (575) 393-2326 ° 101 E. MARLAND ° HOBBS, NM 88240

Analytical Results For:

TRINITY OILFIELD SERVICES & RENTALS, LLC
 JOHN FARRELL
 P. O. BOX 2587
 HOBBS NM, 88241
 Fax To: NONE

Received:	06/03/2021	Sampling Date:	05/28/2021
Reported:	06/08/2021	Sampling Type:	Soil
Project Name:	PURE GOLD FEDERAL B10	Sampling Condition:	Cool & Intact
Project Number:	NONE GIVEN	Sample Received By:	Tamara Oldaker
Project Location:	OXY		

Sample ID: GA 6 FLOOR COMP 2.5' (H211414-14)

BTEx 8021B		mg/kg		Analyzed By: MS						
Analyte	Result	Reporting Limit	Analyzed	Method Blank	BS	% Recovery	True Value QC	RPD	Qualifier	
Benzene*	<0.050	0.050	06/03/2021	ND	2.03	101	2.00	4.89		
Toluene*	<0.050	0.050	06/03/2021	ND	1.99	99.7	2.00	5.29		
Ethylbenzene*	<0.050	0.050	06/03/2021	ND	1.92	96.1	2.00	5.18		
Total Xylenes*	<0.150	0.150	06/03/2021	ND	5.82	97.0	6.00	4.85		
Total BTEx	<0.300	0.300	06/03/2021	ND						

Surrogate: 4-Bromofluorobenzene (PID) 113 % 69.9-140

Chloride, SM4500CI-B		mg/kg		Analyzed By: GM						
Analyte	Result	Reporting Limit	Analyzed	Method Blank	BS	% Recovery	True Value QC	RPD	Qualifier	
Chloride	<16.0	16.0	06/07/2021	ND	416	104	400	3.77		

TPH 8015M		mg/kg		Analyzed By: MS					
Analyte	Result	Reporting Limit	Analyzed	Method Blank	BS	% Recovery	True Value QC	RPD	Qualifier
GRO C6-C10*	<10.0	10.0	06/04/2021	ND	197	98.3	200	3.44	
DRO >C10-C28*	<10.0	10.0	06/04/2021	ND	216	108	200	1.52	
EXT DRO >C28-C36	<10.0	10.0	06/04/2021	ND					

Surrogate: 1-Chlorooctane 89.8 % 44.3-133

Surrogate: 1-Chlorooctadecane 93.3 % 38.9-142

Cardinal Laboratories

*=Accredited Analyte

PLEASE NOTE: Liability and Damages. Cardinal's liability and client's exclusive remedy for any claim arising, whether based in contract or tort, shall be limited to the amount paid by client for analyses. All claims, including those for negligence and any other cause whatsoever shall be deemed waived unless made in writing and received by Cardinal within thirty (30) days after completion of the applicable service. In no event shall Cardinal be liable for incidental or consequential damages, including, without limitation, business interruptions, loss of use, or loss of profits incurred by client, its subsidiaries, affiliates or successors arising out of or related to the performance of the services hereunder by Cardinal, regardless of whether such claim is based upon any of the above stated reasons or otherwise. Results relate only to the samples identified above. This report shall not be reproduced except in full with written approval of Cardinal Laboratories.

Celey D. Keene, Lab Director/Quality Manager



PHONE (575) 393-2326 ° 101 E. MARLAND ° HOBBS, NM 88240

Analytical Results For:

TRINITY OILFIELD SERVICES & RENTALS, LLC
 JOHN FARRELL
 P. O. BOX 2587
 HOBBS NM, 88241
 Fax To: NONE

Received:	06/03/2021	Sampling Date:	05/28/2021
Reported:	06/08/2021	Sampling Type:	Soil
Project Name:	PURE GOLD FEDERAL B10	Sampling Condition:	Cool & Intact
Project Number:	NONE GIVEN	Sample Received By:	Tamara Oldaker
Project Location:	OXY		

Sample ID: GA 7 SOUTH WALL 1' (H211414-15)

BTEx 8021B		mg/kg		Analyzed By: MS						
Analyte	Result	Reporting Limit	Analyzed	Method Blank	BS	% Recovery	True Value QC	RPD	Qualifier	
Benzene*	<0.050	0.050	06/03/2021	ND	2.03	101	2.00	4.89		
Toluene*	<0.050	0.050	06/03/2021	ND	1.99	99.7	2.00	5.29		
Ethylbenzene*	<0.050	0.050	06/03/2021	ND	1.92	96.1	2.00	5.18		
Total Xylenes*	<0.150	0.150	06/03/2021	ND	5.82	97.0	6.00	4.85		
Total BTEx	<0.300	0.300	06/03/2021	ND						

Surrogate: 4-Bromofluorobenzene (PID) 112 % 69.9-140

Chloride, SM4500Cl-B		mg/kg		Analyzed By: GM						
Analyte	Result	Reporting Limit	Analyzed	Method Blank	BS	% Recovery	True Value QC	RPD	Qualifier	
Chloride	<16.0	16.0	06/07/2021	ND	416	104	400	3.77		

TPH 8015M		mg/kg		Analyzed By: MS					
Analyte	Result	Reporting Limit	Analyzed	Method Blank	BS	% Recovery	True Value QC	RPD	Qualifier
GRO C6-C10*	<10.0	10.0	06/04/2021	ND	197	98.3	200	3.44	
DRO >C10-C28*	<10.0	10.0	06/04/2021	ND	216	108	200	1.52	
EXT DRO >C28-C36	<10.0	10.0	06/04/2021	ND					

Surrogate: 1-Chlorooctane 89.1 % 44.3-133

Surrogate: 1-Chlorooctadecane 92.1 % 38.9-142

Cardinal Laboratories

*=Accredited Analyte

PLEASE NOTE: Liability and Damages. Cardinal's liability and client's exclusive remedy for any claim arising, whether based in contract or tort, shall be limited to the amount paid by client for analyses. All claims, including those for negligence and any other cause whatsoever shall be deemed waived unless made in writing and received by Cardinal within thirty (30) days after completion of the applicable service. In no event shall Cardinal be liable for incidental or consequential damages, including, without limitation, business interruptions, loss of use, or loss of profits incurred by client, its subsidiaries, affiliates or successors arising out of or related to the performance of the services hereunder by Cardinal, regardless of whether such claim is based upon any of the above stated reasons or otherwise. Results relate only to the samples identified above. This report shall not be reproduced except in full with written approval of Cardinal Laboratories.

Celey D. Keene, Lab Director/Quality Manager



PHONE (575) 393-2326 • 101 E. MARLAND • HOBBS, NM 88240

Analytical Results For:

TRINITY OILFIELD SERVICES & RENTALS, LLC
 JOHN FARRELL
 P. O. BOX 2587
 HOBBS NM, 88241
 Fax To: NONE

Received:	06/03/2021	Sampling Date:	05/28/2021
Reported:	06/08/2021	Sampling Type:	Soil
Project Name:	PURE GOLD FEDERAL B10	Sampling Condition:	Cool & Intact
Project Number:	NONE GIVEN	Sample Received By:	Tamara Oldaker
Project Location:	OXY		

Sample ID: GA 7 FLOOR COMP 2.5' (H211414-16)

BTEx 8021B		mg/kg		Analyzed By: MS					
Analyte	Result	Reporting Limit	Analyzed	Method Blank	BS	% Recovery	True Value QC	RPD	Qualifier
Benzene*	<0.050	0.050	06/03/2021	ND	2.03	101	2.00	4.89	
Toluene*	<0.050	0.050	06/03/2021	ND	1.99	99.7	2.00	5.29	
Ethylbenzene*	<0.050	0.050	06/03/2021	ND	1.92	96.1	2.00	5.18	
Total Xylenes*	<0.150	0.150	06/03/2021	ND	5.82	97.0	6.00	4.85	
Total BTEx	<0.300	0.300	06/03/2021	ND					

Surrogate: 4-Bromofluorobenzene (PID) 111 % 69.9-140

Chloride, SM4500Cl-B		mg/kg		Analyzed By: GM					
Analyte	Result	Reporting Limit	Analyzed	Method Blank	BS	% Recovery	True Value QC	RPD	Qualifier
Chloride	<16.0	16.0	06/07/2021	ND	416	104	400	3.77	

TPH 8015M		mg/kg		Analyzed By: MS					
Analyte	Result	Reporting Limit	Analyzed	Method Blank	BS	% Recovery	True Value QC	RPD	Qualifier
GRO C6-C10*	<10.0	10.0	06/04/2021	ND	197	98.3	200	3.44	
DRO >C10-C28*	<10.0	10.0	06/04/2021	ND	216	108	200	1.52	
EXT DRO >C28-C36	<10.0	10.0	06/04/2021	ND					

Surrogate: 1-Chlorooctane 93.2 % 44.3-133

Surrogate: 1-Chlorooctadecane 97.8 % 38.9-142

Cardinal Laboratories

*=Accredited Analyte

PLEASE NOTE: Liability and Damages. Cardinal's liability and client's exclusive remedy for any claim arising, whether based in contract or tort, shall be limited to the amount paid by client for analyses. All claims, including those for negligence and any other cause whatsoever shall be deemed waived unless made in writing and received by Cardinal within thirty (30) days after completion of the applicable service. In no event shall Cardinal be liable for incidental or consequential damages, including, without limitation, business interruptions, loss of use, or loss of profits incurred by client, its subsidiaries, affiliates or successors arising out of or related to the performance of the services hereunder by Cardinal, regardless of whether such claim is based upon any of the above stated reasons or otherwise. Results relate only to the samples identified above. This report shall not be reproduced except in full with written approval of Cardinal Laboratories.

Celey D. Keene, Lab Director/Quality Manager



PHONE (575) 393-2326 ° 101 E. MARLAND ° HOBBS, NM 88240

Analytical Results For:

TRINITY OILFIELD SERVICES & RENTALS, LLC
 JOHN FARRELL
 P. O. BOX 2587
 HOBBS NM, 88241
 Fax To: NONE

Received:	06/03/2021	Sampling Date:	05/28/2021
Reported:	06/08/2021	Sampling Type:	Soil
Project Name:	PURE GOLD FEDERAL B10	Sampling Condition:	Cool & Intact
Project Number:	NONE GIVEN	Sample Received By:	Tamara Oldaker
Project Location:	OXY		

Sample ID: GA 8 NORTH WALL 1' (H211414-17)

BTEx 8021B		mg/kg		Analyzed By: MS						
Analyte	Result	Reporting Limit	Analyzed	Method Blank	BS	% Recovery	True Value QC	RPD	Qualifier	
Benzene*	<0.050	0.050	06/03/2021	ND	2.03	101	2.00	4.89		
Toluene*	<0.050	0.050	06/03/2021	ND	1.99	99.7	2.00	5.29		
Ethylbenzene*	<0.050	0.050	06/03/2021	ND	1.92	96.1	2.00	5.18		
Total Xylenes*	<0.150	0.150	06/03/2021	ND	5.82	97.0	6.00	4.85		
Total BTEx	<0.300	0.300	06/03/2021	ND						

Surrogate: 4-Bromofluorobenzene (PID) 113 % 69.9-140

Chloride, SM4500CI-B		mg/kg		Analyzed By: GM						
Analyte	Result	Reporting Limit	Analyzed	Method Blank	BS	% Recovery	True Value QC	RPD	Qualifier	
Chloride	<16.0	16.0	06/07/2021	ND	416	104	400	3.77		

TPH 8015M		mg/kg		Analyzed By: MS					
Analyte	Result	Reporting Limit	Analyzed	Method Blank	BS	% Recovery	True Value QC	RPD	Qualifier
GRO C6-C10*	<10.0	10.0	06/04/2021	ND	197	98.3	200	3.44	
DRO >C10-C28*	<10.0	10.0	06/04/2021	ND	216	108	200	1.52	
EXT DRO >C28-C36	<10.0	10.0	06/04/2021	ND					

Surrogate: 1-Chlorooctane 94.5 % 44.3-133

Surrogate: 1-Chlorooctadecane 96.5 % 38.9-142

Cardinal Laboratories

*=Accredited Analyte

PLEASE NOTE: Liability and Damages. Cardinal's liability and client's exclusive remedy for any claim arising, whether based in contract or tort, shall be limited to the amount paid by client for analyses. All claims, including those for negligence and any other cause whatsoever shall be deemed waived unless made in writing and received by Cardinal within thirty (30) days after completion of the applicable service. In no event shall Cardinal be liable for incidental or consequential damages, including, without limitation, business interruptions, loss of use, or loss of profits incurred by client, its subsidiaries, affiliates or successors arising out of or related to the performance of the services hereunder by Cardinal, regardless of whether such claim is based upon any of the above stated reasons or otherwise. Results relate only to the samples identified above. This report shall not be reproduced except in full with written approval of Cardinal Laboratories.

Celey D. Keene, Lab Director/Quality Manager



PHONE (575) 393-2326 ° 101 E. MARLAND ° HOBBS, NM 88240

Analytical Results For:

TRINITY OILFIELD SERVICES & RENTALS, LLC
 JOHN FARRELL
 P. O. BOX 2587
 HOBBS NM, 88241
 Fax To: NONE

Received:	06/03/2021	Sampling Date:	05/28/2021
Reported:	06/08/2021	Sampling Type:	Soil
Project Name:	PURE GOLD FEDERAL B10	Sampling Condition:	Cool & Intact
Project Number:	NONE GIVEN	Sample Received By:	Tamara Oldaker
Project Location:	OXY		

Sample ID: GA 8 FLOOR COMP 2.5' (H211414-18)

BTEx 8021B		mg/kg		Analyzed By: MS					
Analyte	Result	Reporting Limit	Analyzed	Method Blank	BS	% Recovery	True Value QC	RPD	Qualifier
Benzene*	<0.050	0.050	06/03/2021	ND	2.03	101	2.00	4.89	
Toluene*	<0.050	0.050	06/03/2021	ND	1.99	99.7	2.00	5.29	
Ethylbenzene*	<0.050	0.050	06/03/2021	ND	1.92	96.1	2.00	5.18	
Total Xylenes*	<0.150	0.150	06/03/2021	ND	5.82	97.0	6.00	4.85	
Total BTEx	<0.300	0.300	06/03/2021	ND					

Surrogate: 4-Bromofluorobenzene (PID) 112 % 69.9-140

Chloride, SM4500CI-B		mg/kg		Analyzed By: GM						
Analyte	Result	Reporting Limit	Analyzed	Method Blank	BS	% Recovery	True Value QC	RPD	Qualifier	
Chloride	<16.0	16.0	06/07/2021	ND	416	104	400	3.77		

TPH 8015M		mg/kg		Analyzed By: MS					
Analyte	Result	Reporting Limit	Analyzed	Method Blank	BS	% Recovery	True Value QC	RPD	Qualifier
GRO C6-C10*	<10.0	10.0	06/04/2021	ND	197	98.3	200	3.44	
DRO >C10-C28*	<10.0	10.0	06/04/2021	ND	216	108	200	1.52	
EXT DRO >C28-C36	<10.0	10.0	06/04/2021	ND					

Surrogate: 1-Chlorooctane 93.1 % 44.3-133

Surrogate: 1-Chlorooctadecane 94.4 % 38.9-142

Cardinal Laboratories

*=Accredited Analyte

PLEASE NOTE: Liability and Damages. Cardinal's liability and client's exclusive remedy for any claim arising, whether based in contract or tort, shall be limited to the amount paid by client for analyses. All claims, including those for negligence and any other cause whatsoever shall be deemed waived unless made in writing and received by Cardinal within thirty (30) days after completion of the applicable service. In no event shall Cardinal be liable for incidental or consequential damages, including, without limitation, business interruptions, loss of use, or loss of profits incurred by client, its subsidiaries, affiliates or successors arising out of or related to the performance of the services hereunder by Cardinal, regardless of whether such claim is based upon any of the above stated reasons or otherwise. Results relate only to the samples identified above. This report shall not be reproduced except in full with written approval of Cardinal Laboratories.

Celey D. Keene, Lab Director/Quality Manager



PHONE (575) 393-2326 • 101 E. MARLAND • HOBBS, NM 88240

Analytical Results For:

TRINITY OILFIELD SERVICES & RENTALS, LLC
 JOHN FARRELL
 P. O. BOX 2587
 HOBBS NM, 88241
 Fax To: NONE

Received:	06/03/2021	Sampling Date:	06/02/2021
Reported:	06/08/2021	Sampling Type:	Soil
Project Name:	PURE GOLD FEDERAL B10	Sampling Condition:	Cool & Intact
Project Number:	NONE GIVEN	Sample Received By:	Tamara Oldaker
Project Location:	OXY		

Sample ID: GA 9 FLOOR COMP 2.5' (H211414-19)

BTX 8021B		mg/kg		Analyzed By: MS						
Analyte	Result	Reporting Limit	Analyzed	Method Blank	BS	% Recovery	True Value QC	RPD	Qualifier	
Benzene*	<0.050	0.050	06/03/2021	ND	2.03	101	2.00	4.89		
Toluene*	<0.050	0.050	06/03/2021	ND	1.99	99.7	2.00	5.29		
Ethylbenzene*	<0.050	0.050	06/03/2021	ND	1.92	96.1	2.00	5.18		
Total Xylenes*	<0.150	0.150	06/03/2021	ND	5.82	97.0	6.00	4.85		
Total BTX	<0.300	0.300	06/03/2021	ND						

Surrogate: 4-Bromofluorobenzene (PID) 112 % 69.9-140

Chloride, SM4500CI-B		mg/kg		Analyzed By: GM						
Analyte	Result	Reporting Limit	Analyzed	Method Blank	BS	% Recovery	True Value QC	RPD	Qualifier	
Chloride	<16.0	16.0	06/07/2021	ND	416	104	400	3.77		

TPH 8015M		mg/kg		Analyzed By: MS					
Analyte	Result	Reporting Limit	Analyzed	Method Blank	BS	% Recovery	True Value QC	RPD	Qualifier
GRO C6-C10*	<10.0	10.0	06/04/2021	ND	197	98.3	200	3.44	
DRO >C10-C28*	<10.0	10.0	06/04/2021	ND	216	108	200	1.52	
EXT DRO >C28-C36	<10.0	10.0	06/04/2021	ND					

Surrogate: 1-Chlorooctane 92.7 % 44.3-133

Surrogate: 1-Chlorooctadecane 97.4 % 38.9-142

Cardinal Laboratories

*=Accredited Analyte

PLEASE NOTE: Liability and Damages. Cardinal's liability and client's exclusive remedy for any claim arising, whether based in contract or tort, shall be limited to the amount paid by client for analyses. All claims, including those for negligence and any other cause whatsoever shall be deemed waived unless made in writing and received by Cardinal within thirty (30) days after completion of the applicable service. In no event shall Cardinal be liable for incidental or consequential damages, including, without limitation, business interruptions, loss of use, or loss of profits incurred by client, its subsidiaries, affiliates or successors arising out of or related to the performance of the services hereunder by Cardinal, regardless of whether such claim is based upon any of the above stated reasons or otherwise. Results relate only to the samples identified above. This report shall not be reproduced except in full with written approval of Cardinal Laboratories.

Celey D. Keene, Lab Director/Quality Manager



PHONE (575) 393-2326 ° 101 E. MARLAND ° HOBBS, NM 88240

Analytical Results For:

TRINITY OILFIELD SERVICES & RENTALS, LLC
 JOHN FARRELL
 P. O. BOX 2587
 HOBBS NM, 88241
 Fax To: NONE

Received: 06/03/2021
 Reported: 06/08/2021
 Project Name: PURE GOLD FEDERAL B10
 Project Number: NONE GIVEN
 Project Location: OXY

Sampling Date: 06/02/2021
 Sampling Type: Soil
 Sampling Condition: Cool & Intact
 Sample Received By: Tamara Oldaker

Sample ID: GA 9 SOUTH WALL @ 1' (H211414-20)

BTEx 8021B		mg/kg		Analyzed By: MS						
Analyte	Result	Reporting Limit	Analyzed	Method Blank	BS	% Recovery	True Value QC	RPD	Qualifier	
Benzene*	<0.050	0.050	06/03/2021	ND	2.03	101	2.00	4.89		
Toluene*	<0.050	0.050	06/03/2021	ND	1.99	99.7	2.00	5.29		
Ethylbenzene*	<0.050	0.050	06/03/2021	ND	1.92	96.1	2.00	5.18		
Total Xylenes*	<0.150	0.150	06/03/2021	ND	5.82	97.0	6.00	4.85		
Total BTEx	<0.300	0.300	06/03/2021	ND						

Surrogate: 4-Bromofluorobenzene (PID) 112 % 69.9-140

Chloride, SM4500CI-B		mg/kg		Analyzed By: GM						
Analyte	Result	Reporting Limit	Analyzed	Method Blank	BS	% Recovery	True Value QC	RPD	Qualifier	
Chloride	<16.0	16.0	06/07/2021	ND	416	104	400	3.77		

TPH 8015M		mg/kg		Analyzed By: MS					
Analyte	Result	Reporting Limit	Analyzed	Method Blank	BS	% Recovery	True Value QC	RPD	Qualifier
GRO C6-C10*	<10.0	10.0	06/03/2021	ND	214	107	200	2.56	
DRO >C10-C28*	<10.0	10.0	06/03/2021	ND	218	109	200	0.522	
EXT DRO >C28-C36	<10.0	10.0	06/03/2021	ND					

Surrogate: 1-Chlorooctane 89.5 % 44.3-133

Surrogate: 1-Chlorooctadecane 86.8 % 38.9-142

Cardinal Laboratories

*=Accredited Analyte

PLEASE NOTE: Liability and Damages. Cardinal's liability and client's exclusive remedy for any claim arising, whether based in contract or tort, shall be limited to the amount paid by client for analyses. All claims, including those for negligence and any other cause whatsoever shall be deemed waived unless made in writing and received by Cardinal within thirty (30) days after completion of the applicable service. In no event shall Cardinal be liable for incidental or consequential damages, including, without limitation, business interruptions, loss of use, or loss of profits incurred by client, its subsidiaries, affiliates or successors arising out of or related to the performance of the services hereunder by Cardinal, regardless of whether such claim is based upon any of the above stated reasons or otherwise. Results relate only to the samples identified above. This report shall not be reproduced except in full with written approval of Cardinal Laboratories.

Celey D. Keene, Lab Director/Quality Manager



PHONE (575) 393-2326 ° 101 E. MARLAND ° HOBBS, NM 88240

Analytical Results For:

TRINITY OILFIELD SERVICES & RENTALS, LLC
 JOHN FARRELL
 P. O. BOX 2587
 HOBBS NM, 88241
 Fax To: NONE

Received:	06/03/2021	Sampling Date:	06/02/2021
Reported:	06/08/2021	Sampling Type:	Soil
Project Name:	PURE GOLD FEDERAL B10	Sampling Condition:	Cool & Intact
Project Number:	NONE GIVEN	Sample Received By:	Tamara Oldaker
Project Location:	OXY		

Sample ID: GA 10 FLOOR 2.5' (H211414-21)

BTEx 8021B		mg/kg		Analyzed By: MS						
Analyte	Result	Reporting Limit	Analyzed	Method Blank	BS	% Recovery	True Value QC	RPD	Qualifier	
Benzene*	<0.050	0.050	06/03/2021	ND	2.03	101	2.00	4.89		
Toluene*	<0.050	0.050	06/03/2021	ND	1.99	99.7	2.00	5.29		
Ethylbenzene*	<0.050	0.050	06/03/2021	ND	1.92	96.1	2.00	5.18		
Total Xylenes*	<0.150	0.150	06/03/2021	ND	5.82	97.0	6.00	4.85		
Total BTEx	<0.300	0.300	06/03/2021	ND						

Surrogate: 4-Bromofluorobenzene (PID) 113 % 69.9-140

Chloride, SM4500CI-B		mg/kg		Analyzed By: GM						
Analyte	Result	Reporting Limit	Analyzed	Method Blank	BS	% Recovery	True Value QC	RPD	Qualifier	
Chloride	<16.0	16.0	06/07/2021	ND	416	104	400	3.77		

TPH 8015M		mg/kg		Analyzed By: MS					
Analyte	Result	Reporting Limit	Analyzed	Method Blank	BS	% Recovery	True Value QC	RPD	Qualifier
GRO C6-C10*	<10.0	10.0	06/03/2021	ND	214	107	200	2.56	
DRO >C10-C28*	<10.0	10.0	06/03/2021	ND	218	109	200	0.522	
EXT DRO >C28-C36	<10.0	10.0	06/03/2021	ND					

Surrogate: 1-Chlorooctane 92.2 % 44.3-133

Surrogate: 1-Chlorooctadecane 89.9 % 38.9-142

Cardinal Laboratories

*=Accredited Analyte

PLEASE NOTE: Liability and Damages. Cardinal's liability and client's exclusive remedy for any claim arising, whether based in contract or tort, shall be limited to the amount paid by client for analyses. All claims, including those for negligence and any other cause whatsoever shall be deemed waived unless made in writing and received by Cardinal within thirty (30) days after completion of the applicable service. In no event shall Cardinal be liable for incidental or consequential damages, including, without limitation, business interruptions, loss of use, or loss of profits incurred by client, its subsidiaries, affiliates or successors arising out of or related to the performance of the services hereunder by Cardinal, regardless of whether such claim is based upon any of the above stated reasons or otherwise. Results relate only to the samples identified above. This report shall not be reproduced except in full with written approval of Cardinal Laboratories.

Celey D. Keene, Lab Director/Quality Manager



PHONE (575) 393-2326 ° 101 E. MARLAND ° HOBBS, NM 88240

Analytical Results For:

TRINITY OILFIELD SERVICES & RENTALS, LLC
 JOHN FARRELL
 P. O. BOX 2587
 HOBBS NM, 88241
 Fax To: NONE

Received:	06/03/2021	Sampling Date:	06/02/2021
Reported:	06/08/2021	Sampling Type:	Soil
Project Name:	PURE GOLD FEDERAL B10	Sampling Condition:	Cool & Intact
Project Number:	NONE GIVEN	Sample Received By:	Tamara Oldaker
Project Location:	OXY		

Sample ID: GA 10 NORTH WALL 1' (H211414-22)

BTEx 8021B		mg/kg		Analyzed By: MS					
Analyte	Result	Reporting Limit	Analyzed	Method Blank	BS	% Recovery	True Value QC	RPD	Qualifier
Benzene*	<0.050	0.050	06/03/2021	ND	2.03	101	2.00	4.89	
Toluene*	<0.050	0.050	06/03/2021	ND	1.99	99.7	2.00	5.29	
Ethylbenzene*	<0.050	0.050	06/03/2021	ND	1.92	96.1	2.00	5.18	
Total Xylenes*	<0.150	0.150	06/03/2021	ND	5.82	97.0	6.00	4.85	
Total BTEx	<0.300	0.300	06/03/2021	ND					

Surrogate: 4-Bromofluorobenzene (PID) 113 % 69.9-140

Chloride, SM4500CI-B		mg/kg		Analyzed By: GM						
Analyte	Result	Reporting Limit	Analyzed	Method Blank	BS	% Recovery	True Value QC	RPD	Qualifier	
Chloride	<16.0	16.0	06/07/2021	ND	416	104	400	3.77		

TPH 8015M		mg/kg		Analyzed By: MS					
Analyte	Result	Reporting Limit	Analyzed	Method Blank	BS	% Recovery	True Value QC	RPD	Qualifier
GRO C6-C10*	<10.0	10.0	06/03/2021	ND	214	107	200	2.56	
DRO >C10-C28*	<10.0	10.0	06/03/2021	ND	218	109	200	0.522	
EXT DRO >C28-C36	<10.0	10.0	06/03/2021	ND					

Surrogate: 1-Chlorooctane 92.4 % 44.3-133

Surrogate: 1-Chlorooctadecane 89.3 % 38.9-142

Cardinal Laboratories

*=Accredited Analyte

PLEASE NOTE: Liability and Damages. Cardinal's liability and client's exclusive remedy for any claim arising, whether based in contract or tort, shall be limited to the amount paid by client for analyses. All claims, including those for negligence and any other cause whatsoever shall be deemed waived unless made in writing and received by Cardinal within thirty (30) days after completion of the applicable service. In no event shall Cardinal be liable for incidental or consequential damages, including, without limitation, business interruptions, loss of use, or loss of profits incurred by client, its subsidiaries, affiliates or successors arising out of or related to the performance of the services hereunder by Cardinal, regardless of whether such claim is based upon any of the above stated reasons or otherwise. Results relate only to the samples identified above. This report shall not be reproduced except in full with written approval of Cardinal Laboratories.

Celey D. Keene, Lab Director/Quality Manager



PHONE (575) 393-2326 ° 101 E. MARLAND ° HOBBS, NM 88240

Analytical Results For:

TRINITY OILFIELD SERVICES & RENTALS, LLC
 JOHN FARRELL
 P. O. BOX 2587
 HOBBS NM, 88241
 Fax To: NONE

Received:	06/03/2021	Sampling Date:	06/02/2021
Reported:	06/08/2021	Sampling Type:	Soil
Project Name:	PURE GOLD FEDERAL B10	Sampling Condition:	Cool & Intact
Project Number:	NONE GIVEN	Sample Received By:	Tamara Oldaker
Project Location:	OXY		

Sample ID: GA 11 NORTH WALL 1' (H211414-23)

BTEx 8021B		mg/kg		Analyzed By: MS						
Analyte	Result	Reporting Limit	Analyzed	Method Blank	BS	% Recovery	True Value QC	RPD	Qualifier	
Benzene*	<0.050	0.050	06/03/2021	ND	2.03	101	2.00	4.89		
Toluene*	<0.050	0.050	06/03/2021	ND	1.99	99.7	2.00	5.29		
Ethylbenzene*	<0.050	0.050	06/03/2021	ND	1.92	96.1	2.00	5.18		
Total Xylenes*	<0.150	0.150	06/03/2021	ND	5.82	97.0	6.00	4.85		
Total BTEx	<0.300	0.300	06/03/2021	ND						

Surrogate: 4-Bromofluorobenzene (PID) 113 % 69.9-140

Chloride, SM4500CI-B		mg/kg		Analyzed By: GM						
Analyte	Result	Reporting Limit	Analyzed	Method Blank	BS	% Recovery	True Value QC	RPD	Qualifier	
Chloride	<16.0	16.0	06/07/2021	ND	416	104	400	3.77		

TPH 8015M		mg/kg		Analyzed By: MS					
Analyte	Result	Reporting Limit	Analyzed	Method Blank	BS	% Recovery	True Value QC	RPD	Qualifier
GRO C6-C10*	<10.0	10.0	06/03/2021	ND	214	107	200	2.56	
DRO >C10-C28*	<10.0	10.0	06/03/2021	ND	218	109	200	0.522	
EXT DRO >C28-C36	<10.0	10.0	06/03/2021	ND					

Surrogate: 1-Chlorooctane 93.3 % 44.3-133

Surrogate: 1-Chlorooctadecane 89.9 % 38.9-142

Cardinal Laboratories

*=Accredited Analyte

PLEASE NOTE: Liability and Damages. Cardinal's liability and client's exclusive remedy for any claim arising, whether based in contract or tort, shall be limited to the amount paid by client for analyses. All claims, including those for negligence and any other cause whatsoever shall be deemed waived unless made in writing and received by Cardinal within thirty (30) days after completion of the applicable service. In no event shall Cardinal be liable for incidental or consequential damages, including, without limitation, business interruptions, loss of use, or loss of profits incurred by client, its subsidiaries, affiliates or successors arising out of or related to the performance of the services hereunder by Cardinal, regardless of whether such claim is based upon any of the above stated reasons or otherwise. Results relate only to the samples identified above. This report shall not be reproduced except in full with written approval of Cardinal Laboratories.

Celey D. Keene, Lab Director/Quality Manager



PHONE (575) 393-2326 ° 101 E. MARLAND ° HOBBS, NM 88240

Analytical Results For:

TRINITY OILFIELD SERVICES & RENTALS, LLC
 JOHN FARRELL
 P. O. BOX 2587
 HOBBS NM, 88241
 Fax To: NONE

Received:	06/03/2021	Sampling Date:	06/02/2021
Reported:	06/08/2021	Sampling Type:	Soil
Project Name:	PURE GOLD FEDERAL B10	Sampling Condition:	Cool & Intact
Project Number:	NONE GIVEN	Sample Received By:	Tamara Oldaker
Project Location:	OXY		

Sample ID: GA 11 FLOOR COMP 2.5' (H211414-24)

BTEx 8021B		mg/kg		Analyzed By: MS					
Analyte	Result	Reporting Limit	Analyzed	Method Blank	BS	% Recovery	True Value QC	RPD	Qualifier
Benzene*	<0.050	0.050	06/03/2021	ND	2.03	101	2.00	4.89	
Toluene*	<0.050	0.050	06/03/2021	ND	1.99	99.7	2.00	5.29	
Ethylbenzene*	<0.050	0.050	06/03/2021	ND	1.92	96.1	2.00	5.18	
Total Xylenes*	<0.150	0.150	06/03/2021	ND	5.82	97.0	6.00	4.85	
Total BTEx	<0.300	0.300	06/03/2021	ND					

Surrogate: 4-Bromofluorobenzene (PID) 112 % 69.9-140

Chloride, SM4500CI-B		mg/kg		Analyzed By: GM						
Analyte	Result	Reporting Limit	Analyzed	Method Blank	BS	% Recovery	True Value QC	RPD	Qualifier	
Chloride	<16.0	16.0	06/08/2021	ND	416	104	400	0.00		

TPH 8015M		mg/kg		Analyzed By: MS					
Analyte	Result	Reporting Limit	Analyzed	Method Blank	BS	% Recovery	True Value QC	RPD	Qualifier
GRO C6-C10*	<10.0	10.0	06/03/2021	ND	214	107	200	2.56	
DRO >C10-C28*	<10.0	10.0	06/03/2021	ND	218	109	200	0.522	
EXT DRO >C28-C36	<10.0	10.0	06/03/2021	ND					

Surrogate: 1-Chlorooctane 98.1 % 44.3-133

Surrogate: 1-Chlorooctadecane 95.5 % 38.9-142

Cardinal Laboratories

*=Accredited Analyte

PLEASE NOTE: Liability and Damages. Cardinal's liability and client's exclusive remedy for any claim arising, whether based in contract or tort, shall be limited to the amount paid by client for analyses. All claims, including those for negligence and any other cause whatsoever shall be deemed waived unless made in writing and received by Cardinal within thirty (30) days after completion of the applicable service. In no event shall Cardinal be liable for incidental or consequential damages, including, without limitation, business interruptions, loss of use, or loss of profits incurred by client, its subsidiaries, affiliates or successors arising out of or related to the performance of the services hereunder by Cardinal, regardless of whether such claim is based upon any of the above stated reasons or otherwise. Results relate only to the samples identified above. This report shall not be reproduced except in full with written approval of Cardinal Laboratories.

Celey D. Keene, Lab Director/Quality Manager



PHONE (575) 393-2326 ° 101 E. MARLAND ° HOBBS, NM 88240

Analytical Results For:

TRINITY OILFIELD SERVICES & RENTALS, LLC
 JOHN FARRELL
 P. O. BOX 2587
 HOBBS NM, 88241
 Fax To: NONE

Received:	06/03/2021	Sampling Date:	06/02/2021
Reported:	06/08/2021	Sampling Type:	Soil
Project Name:	PURE GOLD FEDERAL B10	Sampling Condition:	Cool & Intact
Project Number:	NONE GIVEN	Sample Received By:	Tamara Oldaker
Project Location:	OXY		

Sample ID: GA 12 SOUTH WALL 1' (H211414-25)

BTEx 8021B		mg/kg		Analyzed By: MS					
Analyte	Result	Reporting Limit	Analyzed	Method Blank	BS	% Recovery	True Value QC	RPD	Qualifier
Benzene*	<0.050	0.050	06/03/2021	ND	2.03	101	2.00	4.89	
Toluene*	<0.050	0.050	06/03/2021	ND	1.99	99.7	2.00	5.29	
Ethylbenzene*	<0.050	0.050	06/03/2021	ND	1.92	96.1	2.00	5.18	
Total Xylenes*	<0.150	0.150	06/03/2021	ND	5.82	97.0	6.00	4.85	
Total BTEx	<0.300	0.300	06/03/2021	ND					

Surrogate: 4-Bromofluorobenzene (PID) 113 % 69.9-140

Chloride, SM4500CI-B		mg/kg		Analyzed By: GM						
Analyte	Result	Reporting Limit	Analyzed	Method Blank	BS	% Recovery	True Value QC	RPD	Qualifier	
Chloride	<16.0	16.0	06/08/2021	ND	416	104	400	0.00		

TPH 8015M		mg/kg		Analyzed By: MS					
Analyte	Result	Reporting Limit	Analyzed	Method Blank	BS	% Recovery	True Value QC	RPD	Qualifier
GRO C6-C10*	<10.0	10.0	06/03/2021	ND	214	107	200	2.56	
DRO >C10-C28*	<10.0	10.0	06/03/2021	ND	218	109	200	0.522	
EXT DRO >C28-C36	<10.0	10.0	06/03/2021	ND					

Surrogate: 1-Chlorooctane 93.8 % 44.3-133

Surrogate: 1-Chlorooctadecane 92.0 % 38.9-142

Cardinal Laboratories

*=Accredited Analyte

PLEASE NOTE: Liability and Damages. Cardinal's liability and client's exclusive remedy for any claim arising, whether based in contract or tort, shall be limited to the amount paid by client for analyses. All claims, including those for negligence and any other cause whatsoever shall be deemed waived unless made in writing and received by Cardinal within thirty (30) days after completion of the applicable service. In no event shall Cardinal be liable for incidental or consequential damages, including, without limitation, business interruptions, loss of use, or loss of profits incurred by client, its subsidiaries, affiliates or successors arising out of or related to the performance of the services hereunder by Cardinal, regardless of whether such claim is based upon any of the above stated reasons or otherwise. Results relate only to the samples identified above. This report shall not be reproduced except in full with written approval of Cardinal Laboratories.

Celey D. Keene, Lab Director/Quality Manager



PHONE (575) 393-2326 ° 101 E. MARLAND ° HOBBS, NM 88240

Analytical Results For:

TRINITY OILFIELD SERVICES & RENTALS, LLC
 JOHN FARRELL
 P. O. BOX 2587
 HOBBS NM, 88241
 Fax To: NONE

Received:	06/03/2021	Sampling Date:	06/02/2021
Reported:	06/08/2021	Sampling Type:	Soil
Project Name:	PURE GOLD FEDERAL B10	Sampling Condition:	Cool & Intact
Project Number:	NONE GIVEN	Sample Received By:	Tamara Oldaker
Project Location:	OXY		

Sample ID: GA 12 FLOOR COMP 2' (H211414-26)

BTEx 8021B		mg/kg		Analyzed By: MS						
Analyte	Result	Reporting Limit	Analyzed	Method Blank	BS	% Recovery	True Value QC	RPD	Qualifier	
Benzene*	<0.050	0.050	06/03/2021	ND	2.03	101	2.00	4.89		
Toluene*	<0.050	0.050	06/03/2021	ND	1.99	99.7	2.00	5.29		
Ethylbenzene*	<0.050	0.050	06/03/2021	ND	1.92	96.1	2.00	5.18		
Total Xylenes*	<0.150	0.150	06/03/2021	ND	5.82	97.0	6.00	4.85		
Total BTEx	<0.300	0.300	06/03/2021	ND						

Surrogate: 4-Bromofluorobenzene (PID) 113 % 69.9-140

Chloride, SM4500CI-B		mg/kg		Analyzed By: GM						
Analyte	Result	Reporting Limit	Analyzed	Method Blank	BS	% Recovery	True Value QC	RPD	Qualifier	
Chloride	<16.0	16.0	06/08/2021	ND	416	104	400	0.00		

TPH 8015M		mg/kg		Analyzed By: MS					
Analyte	Result	Reporting Limit	Analyzed	Method Blank	BS	% Recovery	True Value QC	RPD	Qualifier
GRO C6-C10*	<10.0	10.0	06/03/2021	ND	214	107	200	2.56	
DRO >C10-C28*	<10.0	10.0	06/03/2021	ND	218	109	200	0.522	
EXT DRO >C28-C36	<10.0	10.0	06/03/2021	ND					

Surrogate: 1-Chlorooctane 95.6 % 44.3-133

Surrogate: 1-Chlorooctadecane 94.1 % 38.9-142

Cardinal Laboratories

*=Accredited Analyte

PLEASE NOTE: Liability and Damages. Cardinal's liability and client's exclusive remedy for any claim arising, whether based in contract or tort, shall be limited to the amount paid by client for analyses. All claims, including those for negligence and any other cause whatsoever shall be deemed waived unless made in writing and received by Cardinal within thirty (30) days after completion of the applicable service. In no event shall Cardinal be liable for incidental or consequential damages, including, without limitation, business interruptions, loss of use, or loss of profits incurred by client, its subsidiaries, affiliates or successors arising out of or related to the performance of the services hereunder by Cardinal, regardless of whether such claim is based upon any of the above stated reasons or otherwise. Results relate only to the samples identified above. This report shall not be reproduced except in full with written approval of Cardinal Laboratories.

Celey D. Keene, Lab Director/Quality Manager



PHONE (575) 393-2326 ° 101 E. MARLAND ° HOBBS, NM 88240

Analytical Results For:

TRINITY OILFIELD SERVICES & RENTALS, LLC
 JOHN FARRELL
 P. O. BOX 2587
 HOBBS NM, 88241
 Fax To: NONE

Received:	06/03/2021	Sampling Date:	06/02/2021
Reported:	06/08/2021	Sampling Type:	Soil
Project Name:	PURE GOLD FEDERAL B10	Sampling Condition:	Cool & Intact
Project Number:	NONE GIVEN	Sample Received By:	Tamara Oldaker
Project Location:	OXY		

Sample ID: GA 13 SOUTH WALL 1' (H211414-27)

BTEx 8021B		mg/kg		Analyzed By: MS						
Analyte	Result	Reporting Limit	Analyzed	Method Blank	BS	% Recovery	True Value QC	RPD	Qualifier	
Benzene*	<0.050	0.050	06/03/2021	ND	2.03	101	2.00	4.89		
Toluene*	<0.050	0.050	06/03/2021	ND	1.99	99.7	2.00	5.29		
Ethylbenzene*	<0.050	0.050	06/03/2021	ND	1.92	96.1	2.00	5.18		
Total Xylenes*	<0.150	0.150	06/03/2021	ND	5.82	97.0	6.00	4.85		
Total BTEx	<0.300	0.300	06/03/2021	ND						

Surrogate: 4-Bromofluorobenzene (PID) 111 % 69.9-140

Chloride, SM4500CI-B		mg/kg		Analyzed By: GM						
Analyte	Result	Reporting Limit	Analyzed	Method Blank	BS	% Recovery	True Value QC	RPD	Qualifier	
Chloride	<16.0	16.0	06/08/2021	ND	416	104	400	0.00		

TPH 8015M		mg/kg		Analyzed By: MS					
Analyte	Result	Reporting Limit	Analyzed	Method Blank	BS	% Recovery	True Value QC	RPD	Qualifier
GRO C6-C10*	<10.0	10.0	06/03/2021	ND	214	107	200	2.56	
DRO >C10-C28*	<10.0	10.0	06/03/2021	ND	218	109	200	0.522	
EXT DRO >C28-C36	<10.0	10.0	06/03/2021	ND					

Surrogate: 1-Chlorooctane 94.5 % 44.3-133

Surrogate: 1-Chlorooctadecane 93.2 % 38.9-142

Cardinal Laboratories

*=Accredited Analyte

PLEASE NOTE: Liability and Damages. Cardinal's liability and client's exclusive remedy for any claim arising, whether based in contract or tort, shall be limited to the amount paid by client for analyses. All claims, including those for negligence and any other cause whatsoever shall be deemed waived unless made in writing and received by Cardinal within thirty (30) days after completion of the applicable service. In no event shall Cardinal be liable for incidental or consequential damages, including, without limitation, business interruptions, loss of use, or loss of profits incurred by client, its subsidiaries, affiliates or successors arising out of or related to the performance of the services hereunder by Cardinal, regardless of whether such claim is based upon any of the above stated reasons or otherwise. Results relate only to the samples identified above. This report shall not be reproduced except in full with written approval of Cardinal Laboratories.

Celey D. Keene, Lab Director/Quality Manager



PHONE (575) 393-2326 ° 101 E. MARLAND ° HOBBS, NM 88240

Analytical Results For:

TRINITY OILFIELD SERVICES & RENTALS, LLC
 JOHN FARRELL
 P. O. BOX 2587
 HOBBS NM, 88241
 Fax To: NONE

Received: 06/03/2021
 Reported: 06/08/2021
 Project Name: PURE GOLD FEDERAL B10
 Project Number: NONE GIVEN
 Project Location: OXY

Sampling Date: 06/02/2021
 Sampling Type: Soil
 Sampling Condition: Cool & Intact
 Sample Received By: Tamara Oldaker

Sample ID: GA 13 FLOOR COMP 2' (H211414-28)

BTEx 8021B		mg/kg		Analyzed By: MS					
Analyte	Result	Reporting Limit	Analyzed	Method Blank	BS	% Recovery	True Value QC	RPD	Qualifier
Benzene*	<0.050	0.050	06/04/2021	ND	1.99	99.3	2.00	5.77	
Toluene*	<0.050	0.050	06/04/2021	ND	2.05	102	2.00	7.54	
Ethylbenzene*	<0.050	0.050	06/04/2021	ND	2.00	99.9	2.00	8.62	
Total Xylenes*	<0.150	0.150	06/04/2021	ND	6.02	100	6.00	7.27	
Total BTEx	<0.300	0.300	06/04/2021	ND					

Surrogate: 4-Bromofluorobenzene (PID) 108 % 69.9-140

Chloride, SM4500CI-B		mg/kg		Analyzed By: GM						
Analyte	Result	Reporting Limit	Analyzed	Method Blank	BS	% Recovery	True Value QC	RPD	Qualifier	
Chloride	<16.0	16.0	06/08/2021	ND	416	104	400	0.00		

TPH 8015M		mg/kg		Analyzed By: MS					
Analyte	Result	Reporting Limit	Analyzed	Method Blank	BS	% Recovery	True Value QC	RPD	Qualifier
GRO C6-C10*	<10.0	10.0	06/03/2021	ND	214	107	200	2.56	
DRO >C10-C28*	<10.0	10.0	06/03/2021	ND	218	109	200	0.522	
EXT DRO >C28-C36	<10.0	10.0	06/03/2021	ND					

Surrogate: 1-Chlorooctane 92.6 % 44.3-133

Surrogate: 1-Chlorooctadecane 91.8 % 38.9-142

Cardinal Laboratories

*=Accredited Analyte

PLEASE NOTE: Liability and Damages. Cardinal's liability and client's exclusive remedy for any claim arising, whether based in contract or tort, shall be limited to the amount paid by client for analyses. All claims, including those for negligence and any other cause whatsoever shall be deemed waived unless made in writing and received by Cardinal within thirty (30) days after completion of the applicable service. In no event shall Cardinal be liable for incidental or consequential damages, including, without limitation, business interruptions, loss of use, or loss of profits incurred by client, its subsidiaries, affiliates or successors arising out of or related to the performance of the services hereunder by Cardinal, regardless of whether such claim is based upon any of the above stated reasons or otherwise. Results relate only to the samples identified above. This report shall not be reproduced except in full with written approval of Cardinal Laboratories.

Celey D. Keene, Lab Director/Quality Manager



PHONE (575) 393-2326 ° 101 E. MARLAND ° HOBBS, NM 88240

Analytical Results For:

TRINITY OILFIELD SERVICES & RENTALS, LLC
 JOHN FARRELL
 P. O. BOX 2587
 HOBBS NM, 88241
 Fax To: NONE

Received:	06/03/2021	Sampling Date:	06/02/2021
Reported:	06/08/2021	Sampling Type:	Soil
Project Name:	PURE GOLD FEDERAL B10	Sampling Condition:	Cool & Intact
Project Number:	NONE GIVEN	Sample Received By:	Tamara Oldaker
Project Location:	OXY		

Sample ID: GA 14 FLOOR COMP 2' (H211414-29)

BTX 8021B		mg/kg		Analyzed By: MS						
Analyte	Result	Reporting Limit	Analyzed	Method Blank	BS	% Recovery	True Value QC	RPD	Qualifier	
Benzene*	<0.050	0.050	06/04/2021	ND	1.99	99.3	2.00	5.77		
Toluene*	<0.050	0.050	06/04/2021	ND	2.05	102	2.00	7.54		
Ethylbenzene*	<0.050	0.050	06/04/2021	ND	2.00	99.9	2.00	8.62		
Total Xylenes*	<0.150	0.150	06/04/2021	ND	6.02	100	6.00	7.27		
Total BTX	<0.300	0.300	06/04/2021	ND						

Surrogate: 4-Bromofluorobenzene (PID) 103 % 69.9-140

Chloride, SM4500CI-B		mg/kg		Analyzed By: GM						
Analyte	Result	Reporting Limit	Analyzed	Method Blank	BS	% Recovery	True Value QC	RPD	Qualifier	
Chloride	<16.0	16.0	06/08/2021	ND	416	104	400	0.00		

TPH 8015M		mg/kg		Analyzed By: MS					
Analyte	Result	Reporting Limit	Analyzed	Method Blank	BS	% Recovery	True Value QC	RPD	Qualifier
GRO C6-C10*	<10.0	10.0	06/03/2021	ND	214	107	200	2.56	
DRO >C10-C28*	<10.0	10.0	06/03/2021	ND	218	109	200	0.522	
EXT DRO >C28-C36	<10.0	10.0	06/03/2021	ND					

Surrogate: 1-Chlorooctane 93.0 % 44.3-133

Surrogate: 1-Chlorooctadecane 92.4 % 38.9-142

Cardinal Laboratories

*=Accredited Analyte

PLEASE NOTE: Liability and Damages. Cardinal's liability and client's exclusive remedy for any claim arising, whether based in contract or tort, shall be limited to the amount paid by client for analyses. All claims, including those for negligence and any other cause whatsoever shall be deemed waived unless made in writing and received by Cardinal within thirty (30) days after completion of the applicable service. In no event shall Cardinal be liable for incidental or consequential damages, including, without limitation, business interruptions, loss of use, or loss of profits incurred by client, its subsidiaries, affiliates or successors arising out of or related to the performance of the services hereunder by Cardinal, regardless of whether such claim is based upon any of the above stated reasons or otherwise. Results relate only to the samples identified above. This report shall not be reproduced except in full with written approval of Cardinal Laboratories.

Celey D. Keene, Lab Director/Quality Manager



PHONE (575) 393-2326 • 101 E. MARLAND • HOBBS, NM 88240

Analytical Results For:

TRINITY OILFIELD SERVICES & RENTALS, LLC
 JOHN FARRELL
 P. O. BOX 2587
 HOBBS NM, 88241
 Fax To: NONE

Received:	06/03/2021	Sampling Date:	06/02/2021
Reported:	06/08/2021	Sampling Type:	Soil
Project Name:	PURE GOLD FEDERAL B10	Sampling Condition:	Cool & Intact
Project Number:	NONE GIVEN	Sample Received By:	Tamara Oldaker
Project Location:	OXY		

Sample ID: GA 14 NORTH WALL @ 1' (H211414-30)

BTEX 8021B		mg/kg		Analyzed By: MS						
Analyte	Result	Reporting Limit	Analyzed	Method Blank	BS	% Recovery	True Value QC	RPD	Qualifier	
Benzene*	<0.050	0.050	06/04/2021	ND	1.99	99.3	2.00	5.77		
Toluene*	<0.050	0.050	06/04/2021	ND	2.05	102	2.00	7.54		
Ethylbenzene*	<0.050	0.050	06/04/2021	ND	2.00	99.9	2.00	8.62		
Total Xylenes*	<0.150	0.150	06/04/2021	ND	6.02	100	6.00	7.27		
Total BTEX	<0.300	0.300	06/04/2021	ND						

Surrogate: 4-Bromofluorobenzene (PID) 106 % 69.9-140

Chloride, SM4500CI-B		mg/kg		Analyzed By: GM						
Analyte	Result	Reporting Limit	Analyzed	Method Blank	BS	% Recovery	True Value QC	RPD	Qualifier	
Chloride	<16.0	16.0	06/08/2021	ND	416	104	400	0.00		

TPH 8015M		mg/kg		Analyzed By: MS					
Analyte	Result	Reporting Limit	Analyzed	Method Blank	BS	% Recovery	True Value QC	RPD	Qualifier
GRO C6-C10*	<10.0	10.0	06/03/2021	ND	214	107	200	2.56	
DRO >C10-C28*	<10.0	10.0	06/03/2021	ND	218	109	200	0.522	
EXT DRO >C28-C36	<10.0	10.0	06/03/2021	ND					

Surrogate: 1-Chlorooctane 97.9 % 44.3-133

Surrogate: 1-Chlorooctadecane 96.5 % 38.9-142

Cardinal Laboratories

*=Accredited Analyte

PLEASE NOTE: Liability and Damages. Cardinal's liability and client's exclusive remedy for any claim arising, whether based in contract or tort, shall be limited to the amount paid by client for analyses. All claims, including those for negligence and any other cause whatsoever shall be deemed waived unless made in writing and received by Cardinal within thirty (30) days after completion of the applicable service. In no event shall Cardinal be liable for incidental or consequential damages, including, without limitation, business interruptions, loss of use, or loss of profits incurred by client, its subsidiaries, affiliates or successors arising out of or related to the performance of the services hereunder by Cardinal, regardless of whether such claim is based upon any of the above stated reasons or otherwise. Results relate only to the samples identified above. This report shall not be reproduced except in full with written approval of Cardinal Laboratories.

Celey D. Keene, Lab Director/Quality Manager



PHONE (575) 393-2326 ° 101 E. MARLAND ° HOBBS, NM 88240

Analytical Results For:

TRINITY OILFIELD SERVICES & RENTALS, LLC
 JOHN FARRELL
 P. O. BOX 2587
 HOBBS NM, 88241
 Fax To: NONE

Received:	06/03/2021	Sampling Date:	06/02/2021
Reported:	06/08/2021	Sampling Type:	Soil
Project Name:	PURE GOLD FEDERAL B10	Sampling Condition:	Cool & Intact
Project Number:	NONE GIVEN	Sample Received By:	Tamara Oldaker
Project Location:	OXY		

Sample ID: GA 15 FLOOR 2' (H211414-31)

BTEx 8021B		mg/kg		Analyzed By: MS						
Analyte	Result	Reporting Limit	Analyzed	Method Blank	BS	% Recovery	True Value QC	RPD	Qualifier	
Benzene*	<0.050	0.050	06/04/2021	ND	1.99	99.3	2.00	5.77		
Toluene*	<0.050	0.050	06/04/2021	ND	2.05	102	2.00	7.54		
Ethylbenzene*	<0.050	0.050	06/04/2021	ND	2.00	99.9	2.00	8.62		
Total Xylenes*	<0.150	0.150	06/04/2021	ND	6.02	100	6.00	7.27		
Total BTEx	<0.300	0.300	06/04/2021	ND						

Surrogate: 4-Bromofluorobenzene (PID) 103 % 69.9-140

Chloride, SM4500CI-B		mg/kg		Analyzed By: GM						
Analyte	Result	Reporting Limit	Analyzed	Method Blank	BS	% Recovery	True Value QC	RPD	Qualifier	
Chloride	<16.0	16.0	06/08/2021	ND	416	104	400	0.00		

TPH 8015M		mg/kg		Analyzed By: MS					
Analyte	Result	Reporting Limit	Analyzed	Method Blank	BS	% Recovery	True Value QC	RPD	Qualifier
GRO C6-C10*	<10.0	10.0	06/03/2021	ND	214	107	200	2.56	
DRO >C10-C28*	<10.0	10.0	06/03/2021	ND	218	109	200	0.522	
EXT DRO >C28-C36	<10.0	10.0	06/03/2021	ND					

Surrogate: 1-Chlorooctane 98.0 % 44.3-133

Surrogate: 1-Chlorooctadecane 98.1 % 38.9-142

Cardinal Laboratories

*=Accredited Analyte

PLEASE NOTE: Liability and Damages. Cardinal's liability and client's exclusive remedy for any claim arising, whether based in contract or tort, shall be limited to the amount paid by client for analyses. All claims, including those for negligence and any other cause whatsoever shall be deemed waived unless made in writing and received by Cardinal within thirty (30) days after completion of the applicable service. In no event shall Cardinal be liable for incidental or consequential damages, including, without limitation, business interruptions, loss of use, or loss of profits incurred by client, its subsidiaries, affiliates or successors arising out of or related to the performance of the services hereunder by Cardinal, regardless of whether such claim is based upon any of the above stated reasons or otherwise. Results relate only to the samples identified above. This report shall not be reproduced except in full with written approval of Cardinal Laboratories.

Celey D. Keene, Lab Director/Quality Manager



PHONE (575) 393-2326 ° 101 E. MARLAND ° HOBBS, NM 88240

Analytical Results For:

TRINITY OILFIELD SERVICES & RENTALS, LLC
 JOHN FARRELL
 P. O. BOX 2587
 HOBBS NM, 88241
 Fax To: NONE

Received:	06/03/2021	Sampling Date:	06/02/2021
Reported:	06/08/2021	Sampling Type:	Soil
Project Name:	PURE GOLD FEDERAL B10	Sampling Condition:	Cool & Intact
Project Number:	NONE GIVEN	Sample Received By:	Tamara Oldaker
Project Location:	OXY		

Sample ID: GA 15 NORTH WALL 1' (H211414-32)

BTEx 8021B		mg/kg		Analyzed By: MS						
Analyte	Result	Reporting Limit	Analyzed	Method Blank	BS	% Recovery	True Value QC	RPD	Qualifier	
Benzene*	<0.050	0.050	06/04/2021	ND	1.99	99.3	2.00	5.77		
Toluene*	<0.050	0.050	06/04/2021	ND	2.05	102	2.00	7.54		
Ethylbenzene*	<0.050	0.050	06/04/2021	ND	2.00	99.9	2.00	8.62		
Total Xylenes*	<0.150	0.150	06/04/2021	ND	6.02	100	6.00	7.27		
Total BTEx	<0.300	0.300	06/04/2021	ND						

Surrogate: 4-Bromofluorobenzene (PID) 105 % 69.9-140

Chloride, SM4500CI-B		mg/kg		Analyzed By: GM						
Analyte	Result	Reporting Limit	Analyzed	Method Blank	BS	% Recovery	True Value QC	RPD	Qualifier	
Chloride	<16.0	16.0	06/08/2021	ND	416	104	400	0.00		

TPH 8015M		mg/kg		Analyzed By: MS					
Analyte	Result	Reporting Limit	Analyzed	Method Blank	BS	% Recovery	True Value QC	RPD	Qualifier
GRO C6-C10*	<10.0	10.0	06/03/2021	ND	214	107	200	2.56	
DRO >C10-C28*	<10.0	10.0	06/03/2021	ND	218	109	200	0.522	
EXT DRO >C28-C36	<10.0	10.0	06/03/2021	ND					

Surrogate: 1-Chlorooctane 97.5 % 44.3-133

Surrogate: 1-Chlorooctadecane 96.1 % 38.9-142

Cardinal Laboratories

*=Accredited Analyte

PLEASE NOTE: Liability and Damages. Cardinal's liability and client's exclusive remedy for any claim arising, whether based in contract or tort, shall be limited to the amount paid by client for analyses. All claims, including those for negligence and any other cause whatsoever shall be deemed waived unless made in writing and received by Cardinal within thirty (30) days after completion of the applicable service. In no event shall Cardinal be liable for incidental or consequential damages, including, without limitation, business interruptions, loss of use, or loss of profits incurred by client, its subsidiaries, affiliates or successors arising out of or related to the performance of the services hereunder by Cardinal, regardless of whether such claim is based upon any of the above stated reasons or otherwise. Results relate only to the samples identified above. This report shall not be reproduced except in full with written approval of Cardinal Laboratories.

Celey D. Keene, Lab Director/Quality Manager



PHONE (575) 393-2326 ° 101 E. MARLAND ° HOBBS, NM 88240

Analytical Results For:

TRINITY OILFIELD SERVICES & RENTALS, LLC
 JOHN FARRELL
 P. O. BOX 2587
 HOBBS NM, 88241
 Fax To: NONE

Received:	06/03/2021	Sampling Date:	06/02/2021
Reported:	06/08/2021	Sampling Type:	Soil
Project Name:	PURE GOLD FEDERAL B10	Sampling Condition:	Cool & Intact
Project Number:	NONE GIVEN	Sample Received By:	Tamara Oldaker
Project Location:	OXY		

Sample ID: GA 16 SOUTH WALL 1' (H211414-33)

BTEx 8021B		mg/kg		Analyzed By: MS						
Analyte	Result	Reporting Limit	Analyzed	Method Blank	BS	% Recovery	True Value QC	RPD	Qualifier	
Benzene*	<0.050	0.050	06/04/2021	ND	1.99	99.3	2.00	5.77		
Toluene*	<0.050	0.050	06/04/2021	ND	2.05	102	2.00	7.54		
Ethylbenzene*	<0.050	0.050	06/04/2021	ND	2.00	99.9	2.00	8.62		
Total Xylenes*	<0.150	0.150	06/04/2021	ND	6.02	100	6.00	7.27		
Total BTEx	<0.300	0.300	06/04/2021	ND						

Surrogate: 4-Bromofluorobenzene (PID) 99.7 % 69.9-140

Chloride, SM4500CI-B		mg/kg		Analyzed By: GM						
Analyte	Result	Reporting Limit	Analyzed	Method Blank	BS	% Recovery	True Value QC	RPD	Qualifier	
Chloride	<16.0	16.0	06/08/2021	ND	416	104	400	0.00		

TPH 8015M		mg/kg		Analyzed By: MS					
Analyte	Result	Reporting Limit	Analyzed	Method Blank	BS	% Recovery	True Value QC	RPD	Qualifier
GRO C6-C10*	<10.0	10.0	06/03/2021	ND	214	107	200	2.56	
DRO >C10-C28*	<10.0	10.0	06/03/2021	ND	218	109	200	0.522	
EXT DRO >C28-C36	<10.0	10.0	06/03/2021	ND					

Surrogate: 1-Chlorooctane 97.4 % 44.3-133

Surrogate: 1-Chlorooctadecane 97.2 % 38.9-142

Cardinal Laboratories

*=Accredited Analyte

PLEASE NOTE: Liability and Damages. Cardinal's liability and client's exclusive remedy for any claim arising, whether based in contract or tort, shall be limited to the amount paid by client for analyses. All claims, including those for negligence and any other cause whatsoever shall be deemed waived unless made in writing and received by Cardinal within thirty (30) days after completion of the applicable service. In no event shall Cardinal be liable for incidental or consequential damages, including, without limitation, business interruptions, loss of use, or loss of profits incurred by client, its subsidiaries, affiliates or successors arising out of or related to the performance of the services hereunder by Cardinal, regardless of whether such claim is based upon any of the above stated reasons or otherwise. Results relate only to the samples identified above. This report shall not be reproduced except in full with written approval of Cardinal Laboratories.

Celey D. Keene, Lab Director/Quality Manager



PHONE (575) 393-2326 ° 101 E. MARLAND ° HOBBS, NM 88240

Analytical Results For:

TRINITY OILFIELD SERVICES & RENTALS, LLC
 JOHN FARRELL
 P. O. BOX 2587
 HOBBS NM, 88241
 Fax To: NONE

Received: 06/03/2021
 Reported: 06/08/2021
 Project Name: PURE GOLD FEDERAL B10
 Project Number: NONE GIVEN
 Project Location: OXY

Sampling Date: 06/02/2021
 Sampling Type: Soil
 Sampling Condition: Cool & Intact
 Sample Received By: Tamara Oldaker

Sample ID: GA 16 FLOOR COMP 2' (H211414-34)

BTEx 8021B		mg/kg		Analyzed By: MS						
Analyte	Result	Reporting Limit	Analyzed	Method Blank	BS	% Recovery	True Value QC	RPD	Qualifier	
Benzene*	<0.050	0.050	06/04/2021	ND	1.99	99.3	2.00	5.77		
Toluene*	<0.050	0.050	06/04/2021	ND	2.05	102	2.00	7.54		
Ethylbenzene*	<0.050	0.050	06/04/2021	ND	2.00	99.9	2.00	8.62		
Total Xylenes*	<0.150	0.150	06/04/2021	ND	6.02	100	6.00	7.27		
Total BTEx	<0.300	0.300	06/04/2021	ND						

Surrogate: 4-Bromofluorobenzene (PID) 107 % 69.9-140

Chloride, SM4500CI-B		mg/kg		Analyzed By: GM						
Analyte	Result	Reporting Limit	Analyzed	Method Blank	BS	% Recovery	True Value QC	RPD	Qualifier	
Chloride	<16.0	16.0	06/08/2021	ND	416	104	400	0.00		

TPH 8015M		mg/kg		Analyzed By: MS					
Analyte	Result	Reporting Limit	Analyzed	Method Blank	BS	% Recovery	True Value QC	RPD	Qualifier
GRO C6-C10*	<10.0	10.0	06/03/2021	ND	214	107	200	2.56	
DRO >C10-C28*	<10.0	10.0	06/03/2021	ND	218	109	200	0.522	
EXT DRO >C28-C36	<10.0	10.0	06/03/2021	ND					

Surrogate: 1-Chlorooctane 95.1 % 44.3-133

Surrogate: 1-Chlorooctadecane 96.5 % 38.9-142

Cardinal Laboratories

*=Accredited Analyte

PLEASE NOTE: Liability and Damages. Cardinal's liability and client's exclusive remedy for any claim arising, whether based in contract or tort, shall be limited to the amount paid by client for analyses. All claims, including those for negligence and any other cause whatsoever shall be deemed waived unless made in writing and received by Cardinal within thirty (30) days after completion of the applicable service. In no event shall Cardinal be liable for incidental or consequential damages, including, without limitation, business interruptions, loss of use, or loss of profits incurred by client, its subsidiaries, affiliates or successors arising out of or related to the performance of the services hereunder by Cardinal, regardless of whether such claim is based upon any of the above stated reasons or otherwise. Results relate only to the samples identified above. This report shall not be reproduced except in full with written approval of Cardinal Laboratories.

Celey D. Keene, Lab Director/Quality Manager



PHONE (575) 393-2326 ° 101 E. MARLAND ° HOBBS, NM 88240

Analytical Results For:

TRINITY OILFIELD SERVICES & RENTALS, LLC
 JOHN FARRELL
 P. O. BOX 2587
 HOBBS NM, 88241
 Fax To: NONE

Received:	06/03/2021	Sampling Date:	06/02/2021
Reported:	06/08/2021	Sampling Type:	Soil
Project Name:	PURE GOLD FEDERAL B10	Sampling Condition:	Cool & Intact
Project Number:	NONE GIVEN	Sample Received By:	Tamara Oldaker
Project Location:	OXY		

Sample ID: GA 17 NORTH WALL 1' (H211414-35)

BTEx 8021B		mg/kg		Analyzed By: MS						
Analyte	Result	Reporting Limit	Analyzed	Method Blank	BS	% Recovery	True Value QC	RPD	Qualifier	
Benzene*	<0.050	0.050	06/04/2021	ND	1.99	99.3	2.00	5.77		
Toluene*	<0.050	0.050	06/04/2021	ND	2.05	102	2.00	7.54		
Ethylbenzene*	<0.050	0.050	06/04/2021	ND	2.00	99.9	2.00	8.62		
Total Xylenes*	<0.150	0.150	06/04/2021	ND	6.02	100	6.00	7.27		
Total BTEx	<0.300	0.300	06/04/2021	ND						

Surrogate: 4-Bromofluorobenzene (PID) 98.2 % 69.9-140

Chloride, SM4500CI-B		mg/kg		Analyzed By: GM						
Analyte	Result	Reporting Limit	Analyzed	Method Blank	BS	% Recovery	True Value QC	RPD	Qualifier	
Chloride	<16.0	16.0	06/08/2021	ND	416	104	400	0.00		

TPH 8015M		mg/kg		Analyzed By: MS					
Analyte	Result	Reporting Limit	Analyzed	Method Blank	BS	% Recovery	True Value QC	RPD	Qualifier
GRO C6-C10*	<10.0	10.0	06/03/2021	ND	214	107	200	2.56	
DRO >C10-C28*	<10.0	10.0	06/03/2021	ND	218	109	200	0.522	
EXT DRO >C28-C36	<10.0	10.0	06/03/2021	ND					

Surrogate: 1-Chlorooctane 96.7 % 44.3-133

Surrogate: 1-Chlorooctadecane 97.0 % 38.9-142

Cardinal Laboratories

*=Accredited Analyte

PLEASE NOTE: Liability and Damages. Cardinal's liability and client's exclusive remedy for any claim arising, whether based in contract or tort, shall be limited to the amount paid by client for analyses. All claims, including those for negligence and any other cause whatsoever shall be deemed waived unless made in writing and received by Cardinal within thirty (30) days after completion of the applicable service. In no event shall Cardinal be liable for incidental or consequential damages, including, without limitation, business interruptions, loss of use, or loss of profits incurred by client, its subsidiaries, affiliates or successors arising out of or related to the performance of the services hereunder by Cardinal, regardless of whether such claim is based upon any of the above stated reasons or otherwise. Results relate only to the samples identified above. This report shall not be reproduced except in full with written approval of Cardinal Laboratories.

Celey D. Keene, Lab Director/Quality Manager



PHONE (575) 393-2326 ° 101 E. MARLAND ° HOBBS, NM 88240

Analytical Results For:

TRINITY OILFIELD SERVICES & RENTALS, LLC
 JOHN FARRELL
 P. O. BOX 2587
 HOBBS NM, 88241
 Fax To: NONE

Received: 06/03/2021
 Reported: 06/08/2021
 Project Name: PURE GOLD FEDERAL B10
 Project Number: NONE GIVEN
 Project Location: OXY

Sampling Date: 06/02/2021
 Sampling Type: Soil
 Sampling Condition: Cool & Intact
 Sample Received By: Tamara Oldaker

Sample ID: GA 17 FLOOR COMP 2' (H211414-36)

BTEx 8021B		mg/kg		Analyzed By: MS					
Analyte	Result	Reporting Limit	Analyzed	Method Blank	BS	% Recovery	True Value QC	RPD	Qualifier
Benzene*	<0.050	0.050	06/04/2021	ND	1.99	99.3	2.00	5.77	
Toluene*	<0.050	0.050	06/04/2021	ND	2.05	102	2.00	7.54	
Ethylbenzene*	<0.050	0.050	06/04/2021	ND	2.00	99.9	2.00	8.62	
Total Xylenes*	<0.150	0.150	06/04/2021	ND	6.02	100	6.00	7.27	
Total BTEX	<0.300	0.300	06/04/2021	ND					

Surrogate: 4-Bromofluorobenzene (PID) 105 % 69.9-140

Chloride, SM4500Cl-B		mg/kg		Analyzed By: GM						
Analyte	Result	Reporting Limit	Analyzed	Method Blank	BS	% Recovery	True Value QC	RPD	Qualifier	
Chloride	<16.0	16.0	06/08/2021	ND	416	104	400	0.00		

TPH 8015M		mg/kg		Analyzed By: MS					
Analyte	Result	Reporting Limit	Analyzed	Method Blank	BS	% Recovery	True Value QC	RPD	Qualifier
GRO C6-C10*	<10.0	10.0	06/03/2021	ND	214	107	200	2.56	
DRO >C10-C28*	<10.0	10.0	06/03/2021	ND	218	109	200	0.522	
EXT DRO >C28-C36	<10.0	10.0	06/03/2021	ND					

Surrogate: 1-Chlorooctane 97.2 % 44.3-133

Surrogate: 1-Chlorooctadecane 98.1 % 38.9-142

Cardinal Laboratories

*=Accredited Analyte

PLEASE NOTE: Liability and Damages. Cardinal's liability and client's exclusive remedy for any claim arising, whether based in contract or tort, shall be limited to the amount paid by client for analyses. All claims, including those for negligence and any other cause whatsoever shall be deemed waived unless made in writing and received by Cardinal within thirty (30) days after completion of the applicable service. In no event shall Cardinal be liable for incidental or consequential damages, including, without limitation, business interruptions, loss of use, or loss of profits incurred by client, its subsidiaries, affiliates or successors arising out of or related to the performance of the services hereunder by Cardinal, regardless of whether such claim is based upon any of the above stated reasons or otherwise. Results relate only to the samples identified above. This report shall not be reproduced except in full with written approval of Cardinal Laboratories.

Celey D. Keene, Lab Director/Quality Manager



PHONE (575) 393-2326 ° 101 E. MARLAND ° HOBBS, NM 88240

Analytical Results For:

TRINITY OILFIELD SERVICES & RENTALS, LLC
 JOHN FARRELL
 P. O. BOX 2587
 HOBBS NM, 88241
 Fax To: NONE

Received:	06/03/2021	Sampling Date:	06/02/2021
Reported:	06/08/2021	Sampling Type:	Soil
Project Name:	PURE GOLD FEDERAL B10	Sampling Condition:	Cool & Intact
Project Number:	NONE GIVEN	Sample Received By:	Tamara Oldaker
Project Location:	OXY		

Sample ID: GA 18 SOUTH WALL 1' (H211414-37)

BTEx 8021B		mg/kg		Analyzed By: MS					
Analyte	Result	Reporting Limit	Analyzed	Method Blank	BS	% Recovery	True Value QC	RPD	Qualifier
Benzene*	<0.050	0.050	06/04/2021	ND	1.99	99.3	2.00	5.77	
Toluene*	<0.050	0.050	06/04/2021	ND	2.05	102	2.00	7.54	
Ethylbenzene*	<0.050	0.050	06/04/2021	ND	2.00	99.9	2.00	8.62	
Total Xylenes*	<0.150	0.150	06/04/2021	ND	6.02	100	6.00	7.27	
Total BTEx	<0.300	0.300	06/04/2021	ND					

Surrogate: 4-Bromofluorobenzene (PID) 100 % 69.9-140

Chloride, SM4500Cl-B		mg/kg		Analyzed By: GM						
Analyte	Result	Reporting Limit	Analyzed	Method Blank	BS	% Recovery	True Value QC	RPD	Qualifier	
Chloride	<16.0	16.0	06/08/2021	ND	416	104	400	0.00		

TPH 8015M		mg/kg		Analyzed By: MS					
Analyte	Result	Reporting Limit	Analyzed	Method Blank	BS	% Recovery	True Value QC	RPD	Qualifier
GRO C6-C10*	<10.0	10.0	06/03/2021	ND	214	107	200	2.56	
DRO >C10-C28*	<10.0	10.0	06/03/2021	ND	218	109	200	0.522	
EXT DRO >C28-C36	<10.0	10.0	06/03/2021	ND					

Surrogate: 1-Chlorooctane 93.1 % 44.3-133

Surrogate: 1-Chlorooctadecane 93.9 % 38.9-142

Cardinal Laboratories

*=Accredited Analyte

PLEASE NOTE: Liability and Damages. Cardinal's liability and client's exclusive remedy for any claim arising, whether based in contract or tort, shall be limited to the amount paid by client for analyses. All claims, including those for negligence and any other cause whatsoever shall be deemed waived unless made in writing and received by Cardinal within thirty (30) days after completion of the applicable service. In no event shall Cardinal be liable for incidental or consequential damages, including, without limitation, business interruptions, loss of use, or loss of profits incurred by client, its subsidiaries, affiliates or successors arising out of or related to the performance of the services hereunder by Cardinal, regardless of whether such claim is based upon any of the above stated reasons or otherwise. Results relate only to the samples identified above. This report shall not be reproduced except in full with written approval of Cardinal Laboratories.

Celey D. Keene, Lab Director/Quality Manager



PHONE (575) 393-2326 ° 101 E. MARLAND ° HOBBS, NM 88240

Analytical Results For:

TRINITY OILFIELD SERVICES & RENTALS, LLC
 JOHN FARRELL
 P. O. BOX 2587
 HOBBS NM, 88241
 Fax To: NONE

Received:	06/03/2021	Sampling Date:	06/02/2021
Reported:	06/08/2021	Sampling Type:	Soil
Project Name:	PURE GOLD FEDERAL B10	Sampling Condition:	Cool & Intact
Project Number:	NONE GIVEN	Sample Received By:	Tamara Oldaker
Project Location:	OXY		

Sample ID: GA 18 FLOOR COMP 2' (H211414-38)

BTEX 8021B		mg/kg		Analyzed By: MS						
Analyte	Result	Reporting Limit	Analyzed	Method Blank	BS	% Recovery	True Value QC	RPD	Qualifier	
Benzene*	<0.050	0.050	06/04/2021	ND	1.99	99.3	2.00	5.77		
Toluene*	<0.050	0.050	06/04/2021	ND	2.05	102	2.00	7.54		
Ethylbenzene*	<0.050	0.050	06/04/2021	ND	2.00	99.9	2.00	8.62		
Total Xylenes*	<0.150	0.150	06/04/2021	ND	6.02	100	6.00	7.27		
Total BTEX	<0.300	0.300	06/04/2021	ND						

Surrogate: 4-Bromofluorobenzene (PID) 105 % 69.9-140

Chloride, SM4500CI-B		mg/kg		Analyzed By: GM						
Analyte	Result	Reporting Limit	Analyzed	Method Blank	BS	% Recovery	True Value QC	RPD	Qualifier	
Chloride	<16.0	16.0	06/08/2021	ND	416	104	400	0.00		

TPH 8015M		mg/kg		Analyzed By: MS					
Analyte	Result	Reporting Limit	Analyzed	Method Blank	BS	% Recovery	True Value QC	RPD	Qualifier
GRO C6-C10*	<10.0	10.0	06/03/2021	ND	214	107	200	2.56	
DRO >C10-C28*	<10.0	10.0	06/03/2021	ND	218	109	200	0.522	
EXT DRO >C28-C36	<10.0	10.0	06/03/2021	ND					

Surrogate: 1-Chlorooctane 98.3 % 44.3-133

Surrogate: 1-Chlorooctadecane 99.1 % 38.9-142

Cardinal Laboratories

*=Accredited Analyte

PLEASE NOTE: Liability and Damages. Cardinal's liability and client's exclusive remedy for any claim arising, whether based in contract or tort, shall be limited to the amount paid by client for analyses. All claims, including those for negligence and any other cause whatsoever shall be deemed waived unless made in writing and received by Cardinal within thirty (30) days after completion of the applicable service. In no event shall Cardinal be liable for incidental or consequential damages, including, without limitation, business interruptions, loss of use, or loss of profits incurred by client, its subsidiaries, affiliates or successors arising out of or related to the performance of the services hereunder by Cardinal, regardless of whether such claim is based upon any of the above stated reasons or otherwise. Results relate only to the samples identified above. This report shall not be reproduced except in full with written approval of Cardinal Laboratories.

Celey D. Keene, Lab Director/Quality Manager



PHONE (575) 393-2326 ° 101 E. MARLAND ° HOBBS, NM 88240

Analytical Results For:

TRINITY OILFIELD SERVICES & RENTALS, LLC
 JOHN FARRELL
 P. O. BOX 2587
 HOBBS NM, 88241
 Fax To: NONE

Received:	06/03/2021	Sampling Date:	06/02/2021
Reported:	06/08/2021	Sampling Type:	Soil
Project Name:	PURE GOLD FEDERAL B10	Sampling Condition:	Cool & Intact
Project Number:	NONE GIVEN	Sample Received By:	Tamara Oldaker
Project Location:	OXY		

Sample ID: GA 19 FLOOR COMP 2' (H211414-39)

BTEx 8021B		mg/kg		Analyzed By: MS						
Analyte	Result	Reporting Limit	Analyzed	Method Blank	BS	% Recovery	True Value QC	RPD	Qualifier	
Benzene*	<0.050	0.050	06/04/2021	ND	1.99	99.3	2.00	5.77		
Toluene*	<0.050	0.050	06/04/2021	ND	2.05	102	2.00	7.54		
Ethylbenzene*	<0.050	0.050	06/04/2021	ND	2.00	99.9	2.00	8.62		
Total Xylenes*	<0.150	0.150	06/04/2021	ND	6.02	100	6.00	7.27		
Total BTEx	<0.300	0.300	06/04/2021	ND						

Surrogate: 4-Bromofluorobenzene (PID) 102 % 69.9-140

Chloride, SM4500CI-B		mg/kg		Analyzed By: GM						
Analyte	Result	Reporting Limit	Analyzed	Method Blank	BS	% Recovery	True Value QC	RPD	Qualifier	
Chloride	<16.0	16.0	06/08/2021	ND	416	104	400	0.00		

TPH 8015M		mg/kg		Analyzed By: MS					
Analyte	Result	Reporting Limit	Analyzed	Method Blank	BS	% Recovery	True Value QC	RPD	Qualifier
GRO C6-C10*	<10.0	10.0	06/04/2021	ND	214	107	200	2.56	
DRO >C10-C28*	<10.0	10.0	06/04/2021	ND	218	109	200	0.522	
EXT DRO >C28-C36	<10.0	10.0	06/04/2021	ND					

Surrogate: 1-Chlorooctane 93.2 % 44.3-133

Surrogate: 1-Chlorooctadecane 93.9 % 38.9-142

Cardinal Laboratories

*=Accredited Analyte

PLEASE NOTE: Liability and Damages. Cardinal's liability and client's exclusive remedy for any claim arising, whether based in contract or tort, shall be limited to the amount paid by client for analyses. All claims, including those for negligence and any other cause whatsoever shall be deemed waived unless made in writing and received by Cardinal within thirty (30) days after completion of the applicable service. In no event shall Cardinal be liable for incidental or consequential damages, including, without limitation, business interruptions, loss of use, or loss of profits incurred by client, its subsidiaries, affiliates or successors arising out of or related to the performance of the services hereunder by Cardinal, regardless of whether such claim is based upon any of the above stated reasons or otherwise. Results relate only to the samples identified above. This report shall not be reproduced except in full with written approval of Cardinal Laboratories.

Celey D. Keene, Lab Director/Quality Manager



PHONE (575) 393-2326 • 101 E. MARLAND • HOBBS, NM 88240

Analytical Results For:

TRINITY OILFIELD SERVICES & RENTALS, LLC
 JOHN FARRELL
 P. O. BOX 2587
 HOBBS NM, 88241
 Fax To: NONE

Received:	06/03/2021	Sampling Date:	06/02/2021
Reported:	06/08/2021	Sampling Type:	Soil
Project Name:	PURE GOLD FEDERAL B10	Sampling Condition:	Cool & Intact
Project Number:	NONE GIVEN	Sample Received By:	Tamara Oldaker
Project Location:	OXY		

Sample ID: GA 19 NORTH WALL @ 1' (H211414-40)

BTEx 8021B		mg/kg		Analyzed By: MS						
Analyte	Result	Reporting Limit	Analyzed	Method Blank	BS	% Recovery	True Value QC	RPD	Qualifier	
Benzene*	<0.050	0.050	06/04/2021	ND	1.99	99.3	2.00	5.77		
Toluene*	<0.050	0.050	06/04/2021	ND	2.05	102	2.00	7.54		
Ethylbenzene*	<0.050	0.050	06/04/2021	ND	2.00	99.9	2.00	8.62		
Total Xylenes*	<0.150	0.150	06/04/2021	ND	6.02	100	6.00	7.27		
Total BTEx	<0.300	0.300	06/04/2021	ND						

Surrogate: 4-Bromofluorobenzene (PID) 107 % 69.9-140

Chloride, SM4500CI-B		mg/kg		Analyzed By: GM						
Analyte	Result	Reporting Limit	Analyzed	Method Blank	BS	% Recovery	True Value QC	RPD	Qualifier	
Chloride	16.0	16.0	06/08/2021	ND	416	104	400	0.00		

TPH 8015M		mg/kg		Analyzed By: MS					
Analyte	Result	Reporting Limit	Analyzed	Method Blank	BS	% Recovery	True Value QC	RPD	Qualifier
GRO C6-C10*	<10.0	10.0	06/04/2021	ND	222	111	200	0.845	
DRO >C10-C28*	<10.0	10.0	06/04/2021	ND	242	121	200	1.32	
EXT DRO >C28-C36	<10.0	10.0	06/04/2021	ND					

Surrogate: 1-Chlorooctane 88.8 % 44.3-133

Surrogate: 1-Chlorooctadecane 87.4 % 38.9-142

Cardinal Laboratories

*=Accredited Analyte

PLEASE NOTE: Liability and Damages. Cardinal's liability and client's exclusive remedy for any claim arising, whether based in contract or tort, shall be limited to the amount paid by client for analyses. All claims, including those for negligence and any other cause whatsoever shall be deemed waived unless made in writing and received by Cardinal within thirty (30) days after completion of the applicable service. In no event shall Cardinal be liable for incidental or consequential damages, including, without limitation, business interruptions, loss of use, or loss of profits incurred by client, its subsidiaries, affiliates or successors arising out of or related to the performance of the services hereunder by Cardinal, regardless of whether such claim is based upon any of the above stated reasons or otherwise. Results relate only to the samples identified above. This report shall not be reproduced except in full with written approval of Cardinal Laboratories.

Celey D. Keene, Lab Director/Quality Manager



PHONE (575) 393-2326 • 101 E. MARLAND • HOBBS, NM 88240

Analytical Results For:

TRINITY OILFIELD SERVICES & RENTALS, LLC
 JOHN FARRELL
 P. O. BOX 2587
 HOBBS NM, 88241
 Fax To: NONE

Received:	06/03/2021	Sampling Date:	06/02/2021
Reported:	06/08/2021	Sampling Type:	Soil
Project Name:	PURE GOLD FEDERAL B10	Sampling Condition:	Cool & Intact
Project Number:	NONE GIVEN	Sample Received By:	Tamara Oldaker
Project Location:	OXY		

Sample ID: GA 20 FLOOR 2' (H211414-41)

BTEx 8021B		mg/kg		Analyzed By: MS						
Analyte	Result	Reporting Limit	Analyzed	Method Blank	BS	% Recovery	True Value QC	RPD	Qualifier	
Benzene*	<0.050	0.050	06/04/2021	ND	1.99	99.3	2.00	5.77		
Toluene*	<0.050	0.050	06/04/2021	ND	2.05	102	2.00	7.54		
Ethylbenzene*	<0.050	0.050	06/04/2021	ND	2.00	99.9	2.00	8.62		
Total Xylenes*	<0.150	0.150	06/04/2021	ND	6.02	100	6.00	7.27		
Total BTEx	<0.300	0.300	06/04/2021	ND						

Surrogate: 4-Bromofluorobenzene (PID) 103 % 69.9-140

Chloride, SM4500CI-B		mg/kg		Analyzed By: GM						
Analyte	Result	Reporting Limit	Analyzed	Method Blank	BS	% Recovery	True Value QC	RPD	Qualifier	
Chloride	<16.0	16.0	06/08/2021	ND	416	104	400	0.00		

TPH 8015M		mg/kg		Analyzed By: MS					
Analyte	Result	Reporting Limit	Analyzed	Method Blank	BS	% Recovery	True Value QC	RPD	Qualifier
GRO C6-C10*	<10.0	10.0	06/04/2021	ND	222	111	200	0.845	
DRO >C10-C28*	<10.0	10.0	06/04/2021	ND	242	121	200	1.32	
EXT DRO >C28-C36	<10.0	10.0	06/04/2021	ND					

Surrogate: 1-Chlorooctane 87.9 % 44.3-133

Surrogate: 1-Chlorooctadecane 85.4 % 38.9-142

Cardinal Laboratories

*=Accredited Analyte

PLEASE NOTE: Liability and Damages. Cardinal's liability and client's exclusive remedy for any claim arising, whether based in contract or tort, shall be limited to the amount paid by client for analyses. All claims, including those for negligence and any other cause whatsoever shall be deemed waived unless made in writing and received by Cardinal within thirty (30) days after completion of the applicable service. In no event shall Cardinal be liable for incidental or consequential damages, including, without limitation, business interruptions, loss of use, or loss of profits incurred by client, its subsidiaries, affiliates or successors arising out of or related to the performance of the services hereunder by Cardinal, regardless of whether such claim is based upon any of the above stated reasons or otherwise. Results relate only to the samples identified above. This report shall not be reproduced except in full with written approval of Cardinal Laboratories.

Celey D. Keene, Lab Director/Quality Manager



PHONE (575) 393-2326 ° 101 E. MARLAND ° HOBBS, NM 88240

Analytical Results For:

TRINITY OILFIELD SERVICES & RENTALS, LLC
 JOHN FARRELL
 P. O. BOX 2587
 HOBBS NM, 88241
 Fax To: NONE

Received:	06/03/2021	Sampling Date:	06/02/2021
Reported:	06/08/2021	Sampling Type:	Soil
Project Name:	PURE GOLD FEDERAL B10	Sampling Condition:	Cool & Intact
Project Number:	NONE GIVEN	Sample Received By:	Tamara Oldaker
Project Location:	OXY		

Sample ID: GA 20 SOUTH WALL 1' (H211414-42)

BTEx 8021B		mg/kg		Analyzed By: MS						
Analyte	Result	Reporting Limit	Analyzed	Method Blank	BS	% Recovery	True Value QC	RPD	Qualifier	
Benzene*	<0.050	0.050	06/04/2021	ND	1.99	99.3	2.00	5.77		
Toluene*	<0.050	0.050	06/04/2021	ND	2.05	102	2.00	7.54		
Ethylbenzene*	<0.050	0.050	06/04/2021	ND	2.00	99.9	2.00	8.62		
Total Xylenes*	<0.150	0.150	06/04/2021	ND	6.02	100	6.00	7.27		
Total BTEx	<0.300	0.300	06/04/2021	ND						

Surrogate: 4-Bromofluorobenzene (PID) 103 % 69.9-140

Chloride, SM4500CI-B		mg/kg		Analyzed By: GM						
Analyte	Result	Reporting Limit	Analyzed	Method Blank	BS	% Recovery	True Value QC	RPD	Qualifier	
Chloride	<16.0	16.0	06/08/2021	ND	416	104	400	0.00		

TPH 8015M		mg/kg		Analyzed By: MS					
Analyte	Result	Reporting Limit	Analyzed	Method Blank	BS	% Recovery	True Value QC	RPD	Qualifier
GRO C6-C10*	<10.0	10.0	06/04/2021	ND	222	111	200	0.845	
DRO >C10-C28*	<10.0	10.0	06/04/2021	ND	242	121	200	1.32	
EXT DRO >C28-C36	<10.0	10.0	06/04/2021	ND					

Surrogate: 1-Chlorooctane 92.8 % 44.3-133

Surrogate: 1-Chlorooctadecane 90.1 % 38.9-142

Cardinal Laboratories

*=Accredited Analyte

PLEASE NOTE: Liability and Damages. Cardinal's liability and client's exclusive remedy for any claim arising, whether based in contract or tort, shall be limited to the amount paid by client for analyses. All claims, including those for negligence and any other cause whatsoever shall be deemed waived unless made in writing and received by Cardinal within thirty (30) days after completion of the applicable service. In no event shall Cardinal be liable for incidental or consequential damages, including, without limitation, business interruptions, loss of use, or loss of profits incurred by client, its subsidiaries, affiliates or successors arising out of or related to the performance of the services hereunder by Cardinal, regardless of whether such claim is based upon any of the above stated reasons or otherwise. Results relate only to the samples identified above. This report shall not be reproduced except in full with written approval of Cardinal Laboratories.

Celey D. Keene, Lab Director/Quality Manager



PHONE (575) 393-2326 ° 101 E. MARLAND ° HOBBS, NM 88240

Notes and Definitions

ND	Analyte NOT DETECTED at or above the reporting limit
RPD	Relative Percent Difference
**	Samples not received at proper temperature of 6°C or below.
***	Insufficient time to reach temperature.
-	Chloride by SM4500Cl-B does not require samples be received at or below 6°C Samples reported on an as received basis (wet) unless otherwise noted on report

Cardinal Laboratories

*=Accredited Analyte

PLEASE NOTE: Liability and Damages. Cardinal's liability and client's exclusive remedy for any claim arising, whether based in contract or tort, shall be limited to the amount paid by client for analyses. All claims, including those for negligence and any other cause whatsoever shall be deemed waived unless made in writing and received by Cardinal within thirty (30) days after completion of the applicable service. In no event shall Cardinal be liable for incidental or consequential damages, including, without limitation, business interruptions, loss of use, or loss of profits incurred by client, its subsidiaries, affiliates or successors arising out of or related to the performance of the services hereunder by Cardinal, regardless of whether such claim is based upon any of the above stated reasons or otherwise. Results relate only to the samples identified above. This report shall not be reproduced except in full with written approval of Cardinal Laboratories.

A handwritten signature in black ink, appearing to read "Celey D. Keene".

Celey D. Keene, Lab Director/Quality Manager

Page 45 of 49

CARDINAL Laboratories		101 East Marland, Hobbs, NM 88240 (575) 393-2326 FAX (575) 393-2476		BILL TO		CHAIN-OF-CUSTODY AND ANALYSIS REQUEST							
Company Name: Oxy USA, Inc. Project Manager: John Farrell Address: 8426 N Dal Paso City: Hobbs Phone #: 575 390 7560 State: NM Zip: 88241 Fax #: 575 390 7560 Project #: 575 390 7560 Project Name: Pure gold fed B10 Project Location: Pure gold fed B10 Project Owner: (see below) Project Address: (see below) Project City: (see below) Project State: (see below) Project Zip: (see below) Project Phone #: (see below) Project Fax #: (see below)				P.O. #: Company: Oxy USA, Inc. Attn: Wade Dittich Address: P O Box 4294 City: Houston State: TX Zip: 77210 Phone #: 575 390 2828 Fax #:									
Sample Name: Kenny a 2 OF 5				FOR LAB USE ONLY									
Lab I.D. H211414		Sample I.D.		(G)RAB OR (C)OMP.		# CONTAINERS		MATRIX		PRESERV.		SAMPLING	
11 Ga 5 floor 2.5ft 12 GA 5 South wall 1 ft 13 Ga6 NorthWall 1ft 14 Ga 6 Floor Comp2.5ft 15 Ga 7 SouthWall 1ft. 16 Ga 7 Floor Comp 2.5 ft 17 GA 8 North Wall1ft. 18 Ga 8 Floor Comp 2.5ft 19 GA 9Floor Comp 2.5 20 GA 9 SouthWall @1ft		C 1 C 1 C 1 C 1 C 1 C 1 C 1 C 1 C 1 C 1		X X X X X X X X X X		GROUNDWATER WASTEWATER SOIL OIL SLUDGE OTHER : ACID/BASE: ICE / COOL OTHER :		DATE 5/28/2021 1030 1035 1040 1045 1050 1055 1100 1105 930 935		TIME cl iph blech		X X X X X X X X X X X	
Relinquished By: [Signature] Date: 6-3-21 Time: 0805 Received By: [Signature] Date: 6/3/21 Time: 7:00 PM Corrected Temp. °C: -0.2 Sample Condition: Cool Intact CHECKED BY: [Signature] Observed Temp. °C: -0.2 Corrected Temp. °C: -0.2 Thermometer ID #: #113 Correction Factor: 0.0				Verbal Result: Yes No Remarks: All Results are emailed. Please provide Email address: Turnaround Time: Standard X Rush Bacteria (only) Sample Condition: Cool Intact Observed Temp. °C: 70.0 Corrected Temp. °C: 70.0		Add'l Phone #:		Analysis Request:		Analysis Request:		Analysis Request:	

† Cardinal cannot accept verbal changes. Please email changes to celey.keene@cardinallabsnm.com

Page 47 of 49

Page 48 of 49

Page 49 of 49



PHONE (575) 393-2326 ° 101 E. MARLAND ° HOBBS, NM 88240

June 18, 2021

JOHN FARRELL

TRINITY OILFIELD SERVICES & RENTALS, LLC

P. O. BOX 2587

HOBBS, NM 88241

RE: PURE GOLD FEDERAL B10

Enclosed are the results of analyses for samples received by the laboratory on 06/11/21 15:35.

Cardinal Laboratories is accredited through Texas NELAP under certificate number T104704398-20-13. Accreditation applies to drinking water, non-potable water and solid and chemical materials. All accredited analytes are denoted by an asterisk (*). For a complete list of accredited analytes and matrices visit the TCEQ website at www.tceq.texas.gov/field/qa/lab_accred_certif.html.

Cardinal Laboratories is accredited through the State of Colorado Department of Public Health and Environment for:

Method EPA 552.2	Haloacetic Acids (HAA-5)
Method EPA 524.2	Total Trihalomethanes (TTHM)
Method EPA 524.4	Regulated VOCs (V1, V2, V3)

Accreditation applies to public drinking water matrices.

This report meets NELAP requirements and is made up of a cover page, analytical results, and a copy of the original chain-of-custody. If you have any questions concerning this report, please feel free to contact me.

Sincerely,

A handwritten signature in black ink that reads "Celey D. Keene".

Celey D. Keene

Lab Director/Quality Manager



PHONE (575) 393-2326 ° 101 E. MARLAND ° HOBBS, NM 88240

Analytical Results For:

TRINITY OILFIELD SERVICES & RENTALS, LLC
 JOHN FARRELL
 P. O. BOX 2587
 HOBBS NM, 88241
 Fax To: NONE

Received:	06/11/2021	Sampling Date:	06/10/2021
Reported:	06/18/2021	Sampling Type:	Soil
Project Name:	PURE GOLD FEDERAL B10	Sampling Condition:	Cool & Intact
Project Number:	NONE GIVEN	Sample Received By:	Tamara Oldaker
Project Location:	OXY		

Sample ID: GA 21 WEST WALL COMP 3" (H211506-01)

BTEX 8021B		mg/kg		Analyzed By: MS					
Analyte	Result	Reporting Limit	Analyzed	Method Blank	BS	% Recovery	True Value QC	RPD	Qualifier
Benzene*	<0.050	0.050	06/12/2021	ND	2.06	103	2.00	0.992	
Toluene*	<0.050	0.050	06/12/2021	ND	2.00	99.9	2.00	0.625	
Ethylbenzene*	<0.050	0.050	06/12/2021	ND	1.93	96.6	2.00	1.50	
Total Xylenes*	<0.150	0.150	06/12/2021	ND	5.86	97.6	6.00	1.91	
Total BTEX	<0.300	0.300	06/12/2021	ND					

Surrogate: 4-Bromofluorobenzene (PID) 113 % 69.9-140

Chloride, SM4500Cl-B		mg/kg		Analyzed By: GM						
Analyte	Result	Reporting Limit	Analyzed	Method Blank	BS	% Recovery	True Value QC	RPD	Qualifier	
Chloride	48.0	16.0	06/14/2021	ND	416	104	400	0.00		

TPH 8015M		mg/kg		Analyzed By: MS					
Analyte	Result	Reporting Limit	Analyzed	Method Blank	BS	% Recovery	True Value QC	RPD	Qualifier
GRO C6-C10*	<10.0	10.0	06/14/2021	ND	216	108	200	4.95	
DRO >C10-C28*	<10.0	10.0	06/14/2021	ND	228	114	200	3.51	
EXT DRO >C28-C36	<10.0	10.0	06/14/2021	ND					

Surrogate: 1-Chlorooctane 99.0 % 44.3-133

Surrogate: 1-Chlorooctadecane 100 % 38.9-142

Cardinal Laboratories

*=Accredited Analyte

PLEASE NOTE: Liability and Damages. Cardinal's liability and client's exclusive remedy for any claim arising, whether based in contract or tort, shall be limited to the amount paid by client for analyses. All claims, including those for negligence and any other cause whatsoever shall be deemed waived unless made in writing and received by Cardinal within thirty (30) days after completion of the applicable service. In no event shall Cardinal be liable for incidental or consequential damages, including, without limitation, business interruptions, loss of use, or loss of profits incurred by client, its subsidiaries, affiliates or successors arising out of or related to the performance of the services hereunder by Cardinal, regardless of whether such claim is based upon any of the above stated reasons or otherwise. Results relate only to the samples identified above. This report shall not be reproduced except in full with written approval of Cardinal Laboratories.

Celey D. Keene, Lab Director/Quality Manager



PHONE (575) 393-2326 ° 101 E. MARLAND ° HOBBS, NM 88240

Analytical Results For:

TRINITY OILFIELD SERVICES & RENTALS, LLC
 JOHN FARRELL
 P. O. BOX 2587
 HOBBS NM, 88241
 Fax To: NONE

Received:	06/11/2021	Sampling Date:	06/10/2021
Reported:	06/18/2021	Sampling Type:	Soil
Project Name:	PURE GOLD FEDERAL B10	Sampling Condition:	Cool & Intact
Project Number:	NONE GIVEN	Sample Received By:	Tamara Oldaker
Project Location:	OXY		

Sample ID: GA 21 FLOOR 6" (H211506-02)

BTX 8021B		mg/kg		Analyzed By: MS						
Analyte	Result	Reporting Limit	Analyzed	Method Blank	BS	% Recovery	True Value QC	RPD	Qualifier	
Benzene*	<0.050	0.050	06/12/2021	ND	2.06	103	2.00	0.992		
Toluene*	<0.050	0.050	06/12/2021	ND	2.00	99.9	2.00	0.625		
Ethylbenzene*	<0.050	0.050	06/12/2021	ND	1.93	96.6	2.00	1.50		
Total Xylenes*	<0.150	0.150	06/12/2021	ND	5.86	97.6	6.00	1.91		
Total BTX	<0.300	0.300	06/12/2021	ND						

Surrogate: 4-Bromofluorobenzene (PID) 113 % 69.9-140

Chloride, SM4500CI-B		mg/kg		Analyzed By: GM						
Analyte	Result	Reporting Limit	Analyzed	Method Blank	BS	% Recovery	True Value QC	RPD	Qualifier	
Chloride	16.0	16.0	06/14/2021	ND	416	104	400	0.00		

TPH 8015M		mg/kg		Analyzed By: MS					
Analyte	Result	Reporting Limit	Analyzed	Method Blank	BS	% Recovery	True Value QC	RPD	Qualifier
GRO C6-C10*	<10.0	10.0	06/14/2021	ND	216	108	200	4.95	
DRO >C10-C28*	<10.0	10.0	06/14/2021	ND	228	114	200	3.51	
EXT DRO >C28-C36	<10.0	10.0	06/14/2021	ND					

Surrogate: 1-Chlorooctane 94.6 % 44.3-133

Surrogate: 1-Chlorooctadecane 96.0 % 38.9-142

Cardinal Laboratories

*=Accredited Analyte

PLEASE NOTE: Liability and Damages. Cardinal's liability and client's exclusive remedy for any claim arising, whether based in contract or tort, shall be limited to the amount paid by client for analyses. All claims, including those for negligence and any other cause whatsoever shall be deemed waived unless made in writing and received by Cardinal within thirty (30) days after completion of the applicable service. In no event shall Cardinal be liable for incidental or consequential damages, including, without limitation, business interruptions, loss of use, or loss of profits incurred by client, its subsidiaries, affiliates or successors arising out of or related to the performance of the services hereunder by Cardinal, regardless of whether such claim is based upon any of the above stated reasons or otherwise. Results relate only to the samples identified above. This report shall not be reproduced except in full with written approval of Cardinal Laboratories.

Celey D. Keene, Lab Director/Quality Manager



PHONE (575) 393-2326 ° 101 E. MARLAND ° HOBBS, NM 88240

Analytical Results For:

TRINITY OILFIELD SERVICES & RENTALS, LLC
 JOHN FARRELL
 P. O. BOX 2587
 HOBBS NM, 88241
 Fax To: NONE

Received:	06/11/2021	Sampling Date:	06/10/2021
Reported:	06/18/2021	Sampling Type:	Soil
Project Name:	PURE GOLD FEDERAL B10	Sampling Condition:	Cool & Intact
Project Number:	NONE GIVEN	Sample Received By:	Tamara Oldaker
Project Location:	OXY		

Sample ID: GA 22 WEST WALL COMP 3" (H211506-03)

BTEX 8021B		mg/kg		Analyzed By: MS						
Analyte	Result	Reporting Limit	Analyzed	Method Blank	BS	% Recovery	True Value QC	RPD	Qualifier	
Benzene*	<0.050	0.050	06/14/2021	ND	1.88	93.9	2.00	8.51		
Toluene*	<0.050	0.050	06/14/2021	ND	1.92	96.2	2.00	9.96		
Ethylbenzene*	<0.050	0.050	06/14/2021	ND	1.86	92.9	2.00	9.44		
Total Xylenes*	<0.150	0.150	06/14/2021	ND	5.60	93.4	6.00	9.40		
Total BTEX	<0.300	0.300	06/14/2021	ND						

Surrogate: 4-Bromofluorobenzene (PID) 101 % 69.9-140

Chloride, SM4500CI-B		mg/kg		Analyzed By: GM						
Analyte	Result	Reporting Limit	Analyzed	Method Blank	BS	% Recovery	True Value QC	RPD	Qualifier	
Chloride	<16.0	16.0	06/14/2021	ND	416	104	400	3.77		

TPH 8015M		mg/kg		Analyzed By: MS					
Analyte	Result	Reporting Limit	Analyzed	Method Blank	BS	% Recovery	True Value QC	RPD	Qualifier
GRO C6-C10*	<10.0	10.0	06/14/2021	ND	216	108	200	4.95	
DRO >C10-C28*	<10.0	10.0	06/14/2021	ND	228	114	200	3.51	
EXT DRO >C28-C36	<10.0	10.0	06/14/2021	ND					

Surrogate: 1-Chlorooctane 91.9 % 44.3-133

Surrogate: 1-Chlorooctadecane 93.7 % 38.9-142

Cardinal Laboratories

*=Accredited Analyte

PLEASE NOTE: Liability and Damages. Cardinal's liability and client's exclusive remedy for any claim arising, whether based in contract or tort, shall be limited to the amount paid by client for analyses. All claims, including those for negligence and any other cause whatsoever shall be deemed waived unless made in writing and received by Cardinal within thirty (30) days after completion of the applicable service. In no event shall Cardinal be liable for incidental or consequential damages, including, without limitation, business interruptions, loss of use, or loss of profits incurred by client, its subsidiaries, affiliates or successors arising out of or related to the performance of the services hereunder by Cardinal, regardless of whether such claim is based upon any of the above stated reasons or otherwise. Results relate only to the samples identified above. This report shall not be reproduced except in full with written approval of Cardinal Laboratories.

Celey D. Keene, Lab Director/Quality Manager



PHONE (575) 393-2326 ° 101 E. MARLAND ° HOBBS, NM 88240

Analytical Results For:

TRINITY OILFIELD SERVICES & RENTALS, LLC
 JOHN FARRELL
 P. O. BOX 2587
 HOBBS NM, 88241
 Fax To: NONE

Received:	06/11/2021	Sampling Date:	06/10/2021
Reported:	06/18/2021	Sampling Type:	Soil
Project Name:	PURE GOLD FEDERAL B10	Sampling Condition:	Cool & Intact
Project Number:	NONE GIVEN	Sample Received By:	Tamara Oldaker
Project Location:	OXY		

Sample ID: GA 22 FLOOR COMP 6" (H211506-04)

BTEx 8021B		mg/kg		Analyzed By: MS						
Analyte	Result	Reporting Limit	Analyzed	Method Blank	BS	% Recovery	True Value QC	RPD	Qualifier	
Benzene*	<0.050	0.050	06/14/2021	ND	1.88	93.9	2.00	8.51		
Toluene*	<0.050	0.050	06/14/2021	ND	1.92	96.2	2.00	9.96		
Ethylbenzene*	<0.050	0.050	06/14/2021	ND	1.86	92.9	2.00	9.44		
Total Xylenes*	<0.150	0.150	06/14/2021	ND	5.60	93.4	6.00	9.40		
Total BTEX	<0.300	0.300	06/14/2021	ND						

Surrogate: 4-Bromofluorobenzene (PID) 105 % 69.9-140

Chloride, SM4500Cl-B		mg/kg		Analyzed By: GM						
Analyte	Result	Reporting Limit	Analyzed	Method Blank	BS	% Recovery	True Value QC	RPD	Qualifier	
Chloride	16.0	16.0	06/14/2021	ND	416	104	400	3.77		

TPH 8015M		mg/kg		Analyzed By: MS					
Analyte	Result	Reporting Limit	Analyzed	Method Blank	BS	% Recovery	True Value QC	RPD	Qualifier
GRO C6-C10*	<10.0	10.0	06/14/2021	ND	216	108	200	4.95	
DRO >C10-C28*	<10.0	10.0	06/14/2021	ND	228	114	200	3.51	
EXT DRO >C28-C36	<10.0	10.0	06/14/2021	ND					

Surrogate: 1-Chlorooctane 94.8 % 44.3-133

Surrogate: 1-Chlorooctadecane 97.2 % 38.9-142

Cardinal Laboratories

*=Accredited Analyte

PLEASE NOTE: Liability and Damages. Cardinal's liability and client's exclusive remedy for any claim arising, whether based in contract or tort, shall be limited to the amount paid by client for analyses. All claims, including those for negligence and any other cause whatsoever shall be deemed waived unless made in writing and received by Cardinal within thirty (30) days after completion of the applicable service. In no event shall Cardinal be liable for incidental or consequential damages, including, without limitation, business interruptions, loss of use, or loss of profits incurred by client, its subsidiaries, affiliates or successors arising out of or related to the performance of the services hereunder by Cardinal, regardless of whether such claim is based upon any of the above stated reasons or otherwise. Results relate only to the samples identified above. This report shall not be reproduced except in full with written approval of Cardinal Laboratories.

Celey D. Keene, Lab Director/Quality Manager



PHONE (575) 393-2326 ° 101 E. MARLAND ° HOBBS, NM 88240

Analytical Results For:

TRINITY OILFIELD SERVICES & RENTALS, LLC
 JOHN FARRELL
 P. O. BOX 2587
 HOBBS NM, 88241
 Fax To: NONE

Received:	06/11/2021	Sampling Date:	06/10/2021
Reported:	06/18/2021	Sampling Type:	Soil
Project Name:	PURE GOLD FEDERAL B10	Sampling Condition:	Cool & Intact
Project Number:	NONE GIVEN	Sample Received By:	Tamara Oldaker
Project Location:	OXY		

Sample ID: GA 23 WEST WALL COMP 3" (H211506-05)

BTEx 8021B		mg/kg		Analyzed By: MS						
Analyte	Result	Reporting Limit	Analyzed	Method Blank	BS	% Recovery	True Value QC	RPD	Qualifier	
Benzene*	<0.050	0.050	06/14/2021	ND	1.88	93.9	2.00	8.51		
Toluene*	<0.050	0.050	06/14/2021	ND	1.92	96.2	2.00	9.96		
Ethylbenzene*	<0.050	0.050	06/14/2021	ND	1.86	92.9	2.00	9.44		
Total Xylenes*	<0.150	0.150	06/14/2021	ND	5.60	93.4	6.00	9.40		
Total BTEX	<0.300	0.300	06/14/2021	ND						

Surrogate: 4-Bromofluorobenzene (PID) 101 % 69.9-140

Chloride, SM4500Cl-B		mg/kg		Analyzed By: GM						
Analyte	Result	Reporting Limit	Analyzed	Method Blank	BS	% Recovery	True Value QC	RPD	Qualifier	
Chloride	<16.0	16.0	06/14/2021	ND	416	104	400	3.77		

TPH 8015M		mg/kg		Analyzed By: MS					
Analyte	Result	Reporting Limit	Analyzed	Method Blank	BS	% Recovery	True Value QC	RPD	Qualifier
GRO C6-C10*	<10.0	10.0	06/14/2021	ND	216	108	200	4.95	
DRO >C10-C28*	<10.0	10.0	06/14/2021	ND	228	114	200	3.51	
EXT DRO >C28-C36	<10.0	10.0	06/14/2021	ND					

Surrogate: 1-Chlorooctane 96.2 % 44.3-133

Surrogate: 1-Chlorooctadecane 98.6 % 38.9-142

Cardinal Laboratories

*=Accredited Analyte

PLEASE NOTE: Liability and Damages. Cardinal's liability and client's exclusive remedy for any claim arising, whether based in contract or tort, shall be limited to the amount paid by client for analyses. All claims, including those for negligence and any other cause whatsoever shall be deemed waived unless made in writing and received by Cardinal within thirty (30) days after completion of the applicable service. In no event shall Cardinal be liable for incidental or consequential damages, including, without limitation, business interruptions, loss of use, or loss of profits incurred by client, its subsidiaries, affiliates or successors arising out of or related to the performance of the services hereunder by Cardinal, regardless of whether such claim is based upon any of the above stated reasons or otherwise. Results relate only to the samples identified above. This report shall not be reproduced except in full with written approval of Cardinal Laboratories.

Celey D. Keene, Lab Director/Quality Manager



PHONE (575) 393-2326 ° 101 E. MARLAND ° HOBBS, NM 88240

Analytical Results For:

TRINITY OILFIELD SERVICES & RENTALS, LLC
 JOHN FARRELL
 P. O. BOX 2587
 HOBBS NM, 88241
 Fax To: NONE

Received:	06/11/2021	Sampling Date:	06/10/2021
Reported:	06/18/2021	Sampling Type:	Soil
Project Name:	PURE GOLD FEDERAL B10	Sampling Condition:	Cool & Intact
Project Number:	NONE GIVEN	Sample Received By:	Tamara Oldaker
Project Location:	OXY		

Sample ID: GA 23 FLOOR COMP 6" (H211506-06)

BTEx 8021B		mg/kg		Analyzed By: MS						
Analyte	Result	Reporting Limit	Analyzed	Method Blank	BS	% Recovery	True Value QC	RPD	Qualifier	
Benzene*	<0.050	0.050	06/14/2021	ND	1.88	93.9	2.00	8.51		
Toluene*	<0.050	0.050	06/14/2021	ND	1.92	96.2	2.00	9.96		
Ethylbenzene*	<0.050	0.050	06/14/2021	ND	1.86	92.9	2.00	9.44		
Total Xylenes*	<0.150	0.150	06/14/2021	ND	5.60	93.4	6.00	9.40		
Total BTEX	<0.300	0.300	06/14/2021	ND						

Surrogate: 4-Bromofluorobenzene (PID) 99.9 % 69.9-140

Chloride, SM4500Cl-B		mg/kg		Analyzed By: GM						
Analyte	Result	Reporting Limit	Analyzed	Method Blank	BS	% Recovery	True Value QC	RPD	Qualifier	
Chloride	<16.0	16.0	06/14/2021	ND	416	104	400	3.77		

TPH 8015M		mg/kg		Analyzed By: MS					
Analyte	Result	Reporting Limit	Analyzed	Method Blank	BS	% Recovery	True Value QC	RPD	Qualifier
GRO C6-C10*	<10.0	10.0	06/14/2021	ND	216	108	200	4.95	
DRO >C10-C28*	<10.0	10.0	06/14/2021	ND	228	114	200	3.51	
EXT DRO >C28-C36	<10.0	10.0	06/14/2021	ND					

Surrogate: 1-Chlorooctane 92.7 % 44.3-133

Surrogate: 1-Chlorooctadecane 94.8 % 38.9-142

Cardinal Laboratories

*=Accredited Analyte

PLEASE NOTE: Liability and Damages. Cardinal's liability and client's exclusive remedy for any claim arising, whether based in contract or tort, shall be limited to the amount paid by client for analyses. All claims, including those for negligence and any other cause whatsoever shall be deemed waived unless made in writing and received by Cardinal within thirty (30) days after completion of the applicable service. In no event shall Cardinal be liable for incidental or consequential damages, including, without limitation, business interruptions, loss of use, or loss of profits incurred by client, its subsidiaries, affiliates or successors arising out of or related to the performance of the services hereunder by Cardinal, regardless of whether such claim is based upon any of the above stated reasons or otherwise. Results relate only to the samples identified above. This report shall not be reproduced except in full with written approval of Cardinal Laboratories.

Celey D. Keene, Lab Director/Quality Manager



PHONE (575) 393-2326 ° 101 E. MARLAND ° HOBBS, NM 88240

Analytical Results For:

TRINITY OILFIELD SERVICES & RENTALS, LLC
 JOHN FARRELL
 P. O. BOX 2587
 HOBBS NM, 88241
 Fax To: NONE

Received:	06/11/2021	Sampling Date:	06/10/2021
Reported:	06/18/2021	Sampling Type:	Soil
Project Name:	PURE GOLD FEDERAL B10	Sampling Condition:	Cool & Intact
Project Number:	NONE GIVEN	Sample Received By:	Tamara Oldaker
Project Location:	OXY		

Sample ID: GA 24 WEST WALL COMP 6" (H211506-07)

BTX 8021B		mg/kg		Analyzed By: MS					
Analyte	Result	Reporting Limit	Analyzed	Method Blank	BS	% Recovery	True Value QC	RPD	Qualifier
Benzene*	<0.050	0.050	06/14/2021	ND	1.88	93.9	2.00	8.51	
Toluene*	<0.050	0.050	06/14/2021	ND	1.92	96.2	2.00	9.96	
Ethylbenzene*	<0.050	0.050	06/14/2021	ND	1.86	92.9	2.00	9.44	
Total Xylenes*	<0.150	0.150	06/14/2021	ND	5.60	93.4	6.00	9.40	
Total BTX	<0.300	0.300	06/14/2021	ND					

Surrogate: 4-Bromofluorobenzene (PID) 105 % 69.9-140

Chloride, SM4500CI-B		mg/kg		Analyzed By: GM						
Analyte	Result	Reporting Limit	Analyzed	Method Blank	BS	% Recovery	True Value QC	RPD	Qualifier	
Chloride	<16.0	16.0	06/14/2021	ND	416	104	400	3.77		

TPH 8015M		mg/kg		Analyzed By: MS					
Analyte	Result	Reporting Limit	Analyzed	Method Blank	BS	% Recovery	True Value QC	RPD	Qualifier
GRO C6-C10*	<10.0	10.0	06/14/2021	ND	216	108	200	4.95	
DRO >C10-C28*	<10.0	10.0	06/14/2021	ND	228	114	200	3.51	
EXT DRO >C28-C36	<10.0	10.0	06/14/2021	ND					

Surrogate: 1-Chlorooctane 96.2 % 44.3-133

Surrogate: 1-Chlorooctadecane 97.4 % 38.9-142

Cardinal Laboratories

*=Accredited Analyte

PLEASE NOTE: Liability and Damages. Cardinal's liability and client's exclusive remedy for any claim arising, whether based in contract or tort, shall be limited to the amount paid by client for analyses. All claims, including those for negligence and any other cause whatsoever shall be deemed waived unless made in writing and received by Cardinal within thirty (30) days after completion of the applicable service. In no event shall Cardinal be liable for incidental or consequential damages, including, without limitation, business interruptions, loss of use, or loss of profits incurred by client, its subsidiaries, affiliates or successors arising out of or related to the performance of the services hereunder by Cardinal, regardless of whether such claim is based upon any of the above stated reasons or otherwise. Results relate only to the samples identified above. This report shall not be reproduced except in full with written approval of Cardinal Laboratories.

Celey D. Keene, Lab Director/Quality Manager



PHONE (575) 393-2326 ° 101 E. MARLAND ° HOBBS, NM 88240

Analytical Results For:

TRINITY OILFIELD SERVICES & RENTALS, LLC
 JOHN FARRELL
 P. O. BOX 2587
 HOBBS NM, 88241
 Fax To: NONE

Received:	06/11/2021	Sampling Date:	06/10/2021
Reported:	06/18/2021	Sampling Type:	Soil
Project Name:	PURE GOLD FEDERAL B10	Sampling Condition:	Cool & Intact
Project Number:	NONE GIVEN	Sample Received By:	Tamara Oldaker
Project Location:	OXY		

Sample ID: GA 24 FLOOR COMP 6" (H211506-08)

BTEx 8021B		mg/kg		Analyzed By: MS						
Analyte	Result	Reporting Limit	Analyzed	Method Blank	BS	% Recovery	True Value QC	RPD	Qualifier	
Benzene*	<0.050	0.050	06/14/2021	ND	1.88	93.9	2.00	8.51		
Toluene*	<0.050	0.050	06/14/2021	ND	1.92	96.2	2.00	9.96		
Ethylbenzene*	<0.050	0.050	06/14/2021	ND	1.86	92.9	2.00	9.44		
Total Xylenes*	<0.150	0.150	06/14/2021	ND	5.60	93.4	6.00	9.40		
Total BTEx	<0.300	0.300	06/14/2021	ND						

Surrogate: 4-Bromofluorobenzene (PID) 100 % 69.9-140

Chloride, SM4500CI-B		mg/kg		Analyzed By: GM						
Analyte	Result	Reporting Limit	Analyzed	Method Blank	BS	% Recovery	True Value QC	RPD	Qualifier	
Chloride	<16.0	16.0	06/14/2021	ND	416	104	400	3.77		

TPH 8015M		mg/kg		Analyzed By: MS					
Analyte	Result	Reporting Limit	Analyzed	Method Blank	BS	% Recovery	True Value QC	RPD	Qualifier
GRO C6-C10*	<10.0	10.0	06/14/2021	ND	216	108	200	4.95	
DRO >C10-C28*	<10.0	10.0	06/14/2021	ND	228	114	200	3.51	
EXT DRO >C28-C36	<10.0	10.0	06/14/2021	ND					

Surrogate: 1-Chlorooctane 92.2 % 44.3-133

Surrogate: 1-Chlorooctadecane 93.2 % 38.9-142

Cardinal Laboratories

*=Accredited Analyte

PLEASE NOTE: Liability and Damages. Cardinal's liability and client's exclusive remedy for any claim arising, whether based in contract or tort, shall be limited to the amount paid by client for analyses. All claims, including those for negligence and any other cause whatsoever shall be deemed waived unless made in writing and received by Cardinal within thirty (30) days after completion of the applicable service. In no event shall Cardinal be liable for incidental or consequential damages, including, without limitation, business interruptions, loss of use, or loss of profits incurred by client, its subsidiaries, affiliates or successors arising out of or related to the performance of the services hereunder by Cardinal, regardless of whether such claim is based upon any of the above stated reasons or otherwise. Results relate only to the samples identified above. This report shall not be reproduced except in full with written approval of Cardinal Laboratories.

Celey D. Keene, Lab Director/Quality Manager



PHONE (575) 393-2326 ° 101 E. MARLAND ° HOBBS, NM 88240

Analytical Results For:

TRINITY OILFIELD SERVICES & RENTALS, LLC
 JOHN FARRELL
 P. O. BOX 2587
 HOBBS NM, 88241
 Fax To: NONE

Received:	06/11/2021	Sampling Date:	06/10/2021
Reported:	06/18/2021	Sampling Type:	Soil
Project Name:	PURE GOLD FEDERAL B10	Sampling Condition:	Cool & Intact
Project Number:	NONE GIVEN	Sample Received By:	Tamara Oldaker
Project Location:	OXY		

Sample ID: GA 25 WEST WALL COMP 3" (H211506-09)

BTEx 8021B		mg/kg		Analyzed By: MS						
Analyte	Result	Reporting Limit	Analyzed	Method Blank	BS	% Recovery	True Value QC	RPD	Qualifier	
Benzene*	<0.050	0.050	06/14/2021	ND	1.88	93.9	2.00	8.51		
Toluene*	<0.050	0.050	06/14/2021	ND	1.92	96.2	2.00	9.96		
Ethylbenzene*	<0.050	0.050	06/14/2021	ND	1.86	92.9	2.00	9.44		
Total Xylenes*	<0.150	0.150	06/14/2021	ND	5.60	93.4	6.00	9.40		
Total BTEx	<0.300	0.300	06/14/2021	ND						

Surrogate: 4-Bromofluorobenzene (PID) 101 % 69.9-140

Chloride, SM4500Cl-B		mg/kg		Analyzed By: GM						
Analyte	Result	Reporting Limit	Analyzed	Method Blank	BS	% Recovery	True Value QC	RPD	Qualifier	
Chloride	<16.0	16.0	06/14/2021	ND	416	104	400	3.77		

TPH 8015M		mg/kg		Analyzed By: MS					
Analyte	Result	Reporting Limit	Analyzed	Method Blank	BS	% Recovery	True Value QC	RPD	Qualifier
GRO C6-C10*	<10.0	10.0	06/14/2021	ND	210	105	200	4.98	
DRO >C10-C28*	<10.0	10.0	06/14/2021	ND	216	108	200	2.23	
EXT DRO >C28-C36	<10.0	10.0	06/14/2021	ND					

Surrogate: 1-Chlorooctane 105 % 44.3-133

Surrogate: 1-Chlorooctadecane 100 % 38.9-142

Cardinal Laboratories

*=Accredited Analyte

PLEASE NOTE: Liability and Damages. Cardinal's liability and client's exclusive remedy for any claim arising, whether based in contract or tort, shall be limited to the amount paid by client for analyses. All claims, including those for negligence and any other cause whatsoever shall be deemed waived unless made in writing and received by Cardinal within thirty (30) days after completion of the applicable service. In no event shall Cardinal be liable for incidental or consequential damages, including, without limitation, business interruptions, loss of use, or loss of profits incurred by client, its subsidiaries, affiliates or successors arising out of or related to the performance of the services hereunder by Cardinal, regardless of whether such claim is based upon any of the above stated reasons or otherwise. Results relate only to the samples identified above. This report shall not be reproduced except in full with written approval of Cardinal Laboratories.

Celey D. Keene, Lab Director/Quality Manager



PHONE (575) 393-2326 ° 101 E. MARLAND ° HOBBS, NM 88240

Analytical Results For:

TRINITY OILFIELD SERVICES & RENTALS, LLC
 JOHN FARRELL
 P. O. BOX 2587
 HOBBS NM, 88241
 Fax To: NONE

Received:	06/11/2021	Sampling Date:	06/10/2021
Reported:	06/18/2021	Sampling Type:	Soil
Project Name:	PURE GOLD FEDERAL B10	Sampling Condition:	Cool & Intact
Project Number:	NONE GIVEN	Sample Received By:	Tamara Oldaker
Project Location:	OXY		

Sample ID: GA 25 FLOOR COMP 6" (H211506-10)

BTEx 8021B		mg/kg		Analyzed By: MS						
Analyte	Result	Reporting Limit	Analyzed	Method Blank	BS	% Recovery	True Value QC	RPD	Qualifier	
Benzene*	<0.050	0.050	06/14/2021	ND	1.88	93.9	2.00	8.51		
Toluene*	<0.050	0.050	06/14/2021	ND	1.92	96.2	2.00	9.96		
Ethylbenzene*	<0.050	0.050	06/14/2021	ND	1.86	92.9	2.00	9.44		
Total Xylenes*	<0.150	0.150	06/14/2021	ND	5.60	93.4	6.00	9.40		
Total BTEX	<0.300	0.300	06/14/2021	ND						

Surrogate: 4-Bromofluorobenzene (PID) 104 % 69.9-140

Chloride, SM4500CI-B		mg/kg		Analyzed By: GM						
Analyte	Result	Reporting Limit	Analyzed	Method Blank	BS	% Recovery	True Value QC	RPD	Qualifier	
Chloride	<16.0	16.0	06/14/2021	ND	416	104	400	3.77		

TPH 8015M		mg/kg		Analyzed By: MS					
Analyte	Result	Reporting Limit	Analyzed	Method Blank	BS	% Recovery	True Value QC	RPD	Qualifier
GRO C6-C10*	<10.0	10.0	06/14/2021	ND	210	105	200	4.98	
DRO >C10-C28*	<10.0	10.0	06/14/2021	ND	216	108	200	2.23	
EXT DRO >C28-C36	<10.0	10.0	06/14/2021	ND					

Surrogate: 1-Chlorooctane 103 % 44.3-133

Surrogate: 1-Chlorooctadecane 99.8 % 38.9-142

Cardinal Laboratories

*=Accredited Analyte

PLEASE NOTE: Liability and Damages. Cardinal's liability and client's exclusive remedy for any claim arising, whether based in contract or tort, shall be limited to the amount paid by client for analyses. All claims, including those for negligence and any other cause whatsoever shall be deemed waived unless made in writing and received by Cardinal within thirty (30) days after completion of the applicable service. In no event shall Cardinal be liable for incidental or consequential damages, including, without limitation, business interruptions, loss of use, or loss of profits incurred by client, its subsidiaries, affiliates or successors arising out of or related to the performance of the services hereunder by Cardinal, regardless of whether such claim is based upon any of the above stated reasons or otherwise. Results relate only to the samples identified above. This report shall not be reproduced except in full with written approval of Cardinal Laboratories.

Celey D. Keene, Lab Director/Quality Manager



PHONE (575) 393-2326 ° 101 E. MARLAND ° HOBBS, NM 88240

Analytical Results For:

TRINITY OILFIELD SERVICES & RENTALS, LLC
 JOHN FARRELL
 P. O. BOX 2587
 HOBBS NM, 88241
 Fax To: NONE

Received:	06/11/2021	Sampling Date:	06/10/2021
Reported:	06/18/2021	Sampling Type:	Soil
Project Name:	PURE GOLD FEDERAL B10	Sampling Condition:	Cool & Intact
Project Number:	NONE GIVEN	Sample Received By:	Tamara Oldaker
Project Location:	OXY		

Sample ID: GA 26 NORTH 3" (H211506-11)

BTEx 8021B		mg/kg		Analyzed By: MS						
Analyte	Result	Reporting Limit	Analyzed	Method Blank	BS	% Recovery	True Value QC	RPD	Qualifier	
Benzene*	<0.050	0.050	06/14/2021	ND	1.88	93.9	2.00	8.51		
Toluene*	<0.050	0.050	06/14/2021	ND	1.92	96.2	2.00	9.96		
Ethylbenzene*	<0.050	0.050	06/14/2021	ND	1.86	92.9	2.00	9.44		
Total Xylenes*	<0.150	0.150	06/14/2021	ND	5.60	93.4	6.00	9.40		
Total BTEx	<0.300	0.300	06/14/2021	ND						

Surrogate: 4-Bromofluorobenzene (PID) 103 % 69.9-140

Chloride, SM4500CI-B		mg/kg		Analyzed By: GM						
Analyte	Result	Reporting Limit	Analyzed	Method Blank	BS	% Recovery	True Value QC	RPD	Qualifier	
Chloride	<16.0	16.0	06/14/2021	ND	416	104	400	3.77		

TPH 8015M		mg/kg		Analyzed By: MS					
Analyte	Result	Reporting Limit	Analyzed	Method Blank	BS	% Recovery	True Value QC	RPD	Qualifier
GRO C6-C10*	<10.0	10.0	06/14/2021	ND	210	105	200	4.98	
DRO >C10-C28*	<10.0	10.0	06/14/2021	ND	216	108	200	2.23	
EXT DRO >C28-C36	<10.0	10.0	06/14/2021	ND					

Surrogate: 1-Chlorooctane 103 % 44.3-133

Surrogate: 1-Chlorooctadecane 103 % 38.9-142

Cardinal Laboratories

*=Accredited Analyte

PLEASE NOTE: Liability and Damages. Cardinal's liability and client's exclusive remedy for any claim arising, whether based in contract or tort, shall be limited to the amount paid by client for analyses. All claims, including those for negligence and any other cause whatsoever shall be deemed waived unless made in writing and received by Cardinal within thirty (30) days after completion of the applicable service. In no event shall Cardinal be liable for incidental or consequential damages, including, without limitation, business interruptions, loss of use, or loss of profits incurred by client, its subsidiaries, affiliates or successors arising out of or related to the performance of the services hereunder by Cardinal, regardless of whether such claim is based upon any of the above stated reasons or otherwise. Results relate only to the samples identified above. This report shall not be reproduced except in full with written approval of Cardinal Laboratories.

Celey D. Keene, Lab Director/Quality Manager



PHONE (575) 393-2326 ° 101 E. MARLAND ° HOBBS, NM 88240

Analytical Results For:

TRINITY OILFIELD SERVICES & RENTALS, LLC
 JOHN FARRELL
 P. O. BOX 2587
 HOBBS NM, 88241
 Fax To: NONE

Received:	06/11/2021	Sampling Date:	06/10/2021
Reported:	06/18/2021	Sampling Type:	Soil
Project Name:	PURE GOLD FEDERAL B10	Sampling Condition:	Cool & Intact
Project Number:	NONE GIVEN	Sample Received By:	Tamara Oldaker
Project Location:	OXY		

Sample ID: GA 26 FLOOR 6" (H211506-12)

BTX 8021B		mg/kg		Analyzed By: MS						
Analyte	Result	Reporting Limit	Analyzed	Method Blank	BS	% Recovery	True Value QC	RPD	Qualifier	
Benzene*	<0.050	0.050	06/14/2021	ND	1.88	93.9	2.00	8.51		
Toluene*	<0.050	0.050	06/14/2021	ND	1.92	96.2	2.00	9.96		
Ethylbenzene*	<0.050	0.050	06/14/2021	ND	1.86	92.9	2.00	9.44		
Total Xylenes*	<0.150	0.150	06/14/2021	ND	5.60	93.4	6.00	9.40		
Total BTX	<0.300	0.300	06/14/2021	ND						

Surrogate: 4-Bromofluorobenzene (PID) 102 % 69.9-140

Chloride, SM4500Cl-B		mg/kg		Analyzed By: GM						
Analyte	Result	Reporting Limit	Analyzed	Method Blank	BS	% Recovery	True Value QC	RPD	Qualifier	
Chloride	16.0	16.0	06/14/2021	ND	416	104	400	3.77		

TPH 8015M		mg/kg		Analyzed By: MS					
Analyte	Result	Reporting Limit	Analyzed	Method Blank	BS	% Recovery	True Value QC	RPD	Qualifier
GRO C6-C10*	<10.0	10.0	06/14/2021	ND	210	105	200	4.98	
DRO >C10-C28*	<10.0	10.0	06/14/2021	ND	216	108	200	2.23	
EXT DRO >C28-C36	<10.0	10.0	06/14/2021	ND					

Surrogate: 1-Chlorooctane 96.0 % 44.3-133

Surrogate: 1-Chlorooctadecane 95.2 % 38.9-142

Cardinal Laboratories

*=Accredited Analyte

PLEASE NOTE: Liability and Damages. Cardinal's liability and client's exclusive remedy for any claim arising, whether based in contract or tort, shall be limited to the amount paid by client for analyses. All claims, including those for negligence and any other cause whatsoever shall be deemed waived unless made in writing and received by Cardinal within thirty (30) days after completion of the applicable service. In no event shall Cardinal be liable for incidental or consequential damages, including, without limitation, business interruptions, loss of use, or loss of profits incurred by client, its subsidiaries, affiliates or successors arising out of or related to the performance of the services hereunder by Cardinal, regardless of whether such claim is based upon any of the above stated reasons or otherwise. Results relate only to the samples identified above. This report shall not be reproduced except in full with written approval of Cardinal Laboratories.

Celey D. Keene, Lab Director/Quality Manager



PHONE (575) 393-2326 ° 101 E. MARLAND ° HOBBS, NM 88240

Analytical Results For:

TRINITY OILFIELD SERVICES & RENTALS, LLC
 JOHN FARRELL
 P. O. BOX 2587
 HOBBS NM, 88241
 Fax To: NONE

Received:	06/11/2021	Sampling Date:	06/10/2021
Reported:	06/18/2021	Sampling Type:	Soil
Project Name:	PURE GOLD FEDERAL B10	Sampling Condition:	Cool & Intact
Project Number:	NONE GIVEN	Sample Received By:	Tamara Oldaker
Project Location:	OXY		

Sample ID: GA 26 WEST WALL 3" (H211506-13)

BTX 8021B		mg/kg		Analyzed By: MS						
Analyte	Result	Reporting Limit	Analyzed	Method Blank	BS	% Recovery	True Value QC	RPD	Qualifier	
Benzene*	<0.050	0.050	06/14/2021	ND	1.88	93.9	2.00	8.51		
Toluene*	<0.050	0.050	06/14/2021	ND	1.92	96.2	2.00	9.96		
Ethylbenzene*	<0.050	0.050	06/14/2021	ND	1.86	92.9	2.00	9.44		
Total Xylenes*	<0.150	0.150	06/14/2021	ND	5.60	93.4	6.00	9.40		
Total BTX	<0.300	0.300	06/14/2021	ND						

Surrogate: 4-Bromofluorobenzene (PID) 107 % 69.9-140

Chloride, SM4500Cl-B		mg/kg		Analyzed By: GM						
Analyte	Result	Reporting Limit	Analyzed	Method Blank	BS	% Recovery	True Value QC	RPD	Qualifier	
Chloride	<16.0	16.0	06/14/2021	ND	416	104	400	3.77		

TPH 8015M		mg/kg		Analyzed By: MS					
Analyte	Result	Reporting Limit	Analyzed	Method Blank	BS	% Recovery	True Value QC	RPD	Qualifier
GRO C6-C10*	<10.0	10.0	06/14/2021	ND	210	105	200	4.98	
DRO >C10-C28*	<10.0	10.0	06/14/2021	ND	216	108	200	2.23	
EXT DRO >C28-C36	<10.0	10.0	06/14/2021	ND					

Surrogate: 1-Chlorooctane 104 % 44.3-133

Surrogate: 1-Chlorooctadecane 105 % 38.9-142

Cardinal Laboratories

*=Accredited Analyte

PLEASE NOTE: Liability and Damages. Cardinal's liability and client's exclusive remedy for any claim arising, whether based in contract or tort, shall be limited to the amount paid by client for analyses. All claims, including those for negligence and any other cause whatsoever shall be deemed waived unless made in writing and received by Cardinal within thirty (30) days after completion of the applicable service. In no event shall Cardinal be liable for incidental or consequential damages, including, without limitation, business interruptions, loss of use, or loss of profits incurred by client, its subsidiaries, affiliates or successors arising out of or related to the performance of the services hereunder by Cardinal, regardless of whether such claim is based upon any of the above stated reasons or otherwise. Results relate only to the samples identified above. This report shall not be reproduced except in full with written approval of Cardinal Laboratories.

Celey D. Keene, Lab Director/Quality Manager



PHONE (575) 393-2326 ° 101 E. MARLAND ° HOBBS, NM 88240

Analytical Results For:

TRINITY OILFIELD SERVICES & RENTALS, LLC
 JOHN FARRELL
 P. O. BOX 2587
 HOBBS NM, 88241
 Fax To: NONE

Received:	06/11/2021	Sampling Date:	06/10/2021
Reported:	06/18/2021	Sampling Type:	Soil
Project Name:	PURE GOLD FEDERAL B10	Sampling Condition:	Cool & Intact
Project Number:	NONE GIVEN	Sample Received By:	Tamara Oldaker
Project Location:	OXY		

Sample ID: GA 27 WEST COMP 3" (H211506-14)

BTEx 8021B		mg/kg		Analyzed By: MS						
Analyte	Result	Reporting Limit	Analyzed	Method Blank	BS	% Recovery	True Value QC	RPD	Qualifier	
Benzene*	<0.050	0.050	06/14/2021	ND	1.88	93.9	2.00	8.51		
Toluene*	<0.050	0.050	06/14/2021	ND	1.92	96.2	2.00	9.96		
Ethylbenzene*	<0.050	0.050	06/14/2021	ND	1.86	92.9	2.00	9.44		
Total Xylenes*	<0.150	0.150	06/14/2021	ND	5.60	93.4	6.00	9.40		
Total BTEx	<0.300	0.300	06/14/2021	ND						

Surrogate: 4-Bromofluorobenzene (PID) 101 % 69.9-140

Chloride, SM4500CI-B		mg/kg		Analyzed By: GM						
Analyte	Result	Reporting Limit	Analyzed	Method Blank	BS	% Recovery	True Value QC	RPD	Qualifier	
Chloride	<16.0	16.0	06/14/2021	ND	416	104	400	3.77		

TPH 8015M		mg/kg		Analyzed By: MS					
Analyte	Result	Reporting Limit	Analyzed	Method Blank	BS	% Recovery	True Value QC	RPD	Qualifier
GRO C6-C10*	<10.0	10.0	06/14/2021	ND	210	105	200	4.98	
DRO >C10-C28*	<10.0	10.0	06/14/2021	ND	216	108	200	2.23	
EXT DRO >C28-C36	<10.0	10.0	06/14/2021	ND					

Surrogate: 1-Chlorooctane 101 % 44.3-133

Surrogate: 1-Chlorooctadecane 104 % 38.9-142

Cardinal Laboratories

*=Accredited Analyte

PLEASE NOTE: Liability and Damages. Cardinal's liability and client's exclusive remedy for any claim arising, whether based in contract or tort, shall be limited to the amount paid by client for analyses. All claims, including those for negligence and any other cause whatsoever shall be deemed waived unless made in writing and received by Cardinal within thirty (30) days after completion of the applicable service. In no event shall Cardinal be liable for incidental or consequential damages, including, without limitation, business interruptions, loss of use, or loss of profits incurred by client, its subsidiaries, affiliates or successors arising out of or related to the performance of the services hereunder by Cardinal, regardless of whether such claim is based upon any of the above stated reasons or otherwise. Results relate only to the samples identified above. This report shall not be reproduced except in full with written approval of Cardinal Laboratories.

Celey D. Keene, Lab Director/Quality Manager



PHONE (575) 393-2326 ° 101 E. MARLAND ° HOBBS, NM 88240

Analytical Results For:

TRINITY OILFIELD SERVICES & RENTALS, LLC
 JOHN FARRELL
 P. O. BOX 2587
 HOBBS NM, 88241
 Fax To: NONE

Received:	06/11/2021	Sampling Date:	06/10/2021
Reported:	06/18/2021	Sampling Type:	Soil
Project Name:	PURE GOLD FEDERAL B10	Sampling Condition:	Cool & Intact
Project Number:	NONE GIVEN	Sample Received By:	Tamara Oldaker
Project Location:	OXY		

Sample ID: GA 27 FLOOR COMP 6" (H211506-15)

BTEx 8021B		mg/kg		Analyzed By: MS						
Analyte	Result	Reporting Limit	Analyzed	Method Blank	BS	% Recovery	True Value QC	RPD	Qualifier	
Benzene*	<0.050	0.050	06/14/2021	ND	1.88	93.9	2.00	8.51		
Toluene*	<0.050	0.050	06/14/2021	ND	1.92	96.2	2.00	9.96		
Ethylbenzene*	<0.050	0.050	06/14/2021	ND	1.86	92.9	2.00	9.44		
Total Xylenes*	<0.150	0.150	06/14/2021	ND	5.60	93.4	6.00	9.40		
Total BTEX	<0.300	0.300	06/14/2021	ND						

Surrogate: 4-Bromofluorobenzene (PID) 98.8 % 69.9-140

Chloride, SM4500CI-B		mg/kg		Analyzed By: GM						
Analyte	Result	Reporting Limit	Analyzed	Method Blank	BS	% Recovery	True Value QC	RPD	Qualifier	
Chloride	<16.0	16.0	06/14/2021	ND	416	104	400	3.77		

TPH 8015M		mg/kg		Analyzed By: MS					
Analyte	Result	Reporting Limit	Analyzed	Method Blank	BS	% Recovery	True Value QC	RPD	Qualifier
GRO C6-C10*	<10.0	10.0	06/14/2021	ND	210	105	200	4.98	
DRO >C10-C28*	<10.0	10.0	06/14/2021	ND	216	108	200	2.23	
EXT DRO >C28-C36	<10.0	10.0	06/14/2021	ND					

Surrogate: 1-Chlorooctane 101 % 44.3-133

Surrogate: 1-Chlorooctadecane 101 % 38.9-142

Cardinal Laboratories

*=Accredited Analyte

PLEASE NOTE: Liability and Damages. Cardinal's liability and client's exclusive remedy for any claim arising, whether based in contract or tort, shall be limited to the amount paid by client for analyses. All claims, including those for negligence and any other cause whatsoever shall be deemed waived unless made in writing and received by Cardinal within thirty (30) days after completion of the applicable service. In no event shall Cardinal be liable for incidental or consequential damages, including, without limitation, business interruptions, loss of use, or loss of profits incurred by client, its subsidiaries, affiliates or successors arising out of or related to the performance of the services hereunder by Cardinal, regardless of whether such claim is based upon any of the above stated reasons or otherwise. Results relate only to the samples identified above. This report shall not be reproduced except in full with written approval of Cardinal Laboratories.

Celey D. Keene, Lab Director/Quality Manager



PHONE (575) 393-2326 ° 101 E. MARLAND ° HOBBS, NM 88240

Analytical Results For:

TRINITY OILFIELD SERVICES & RENTALS, LLC
 JOHN FARRELL
 P. O. BOX 2587
 HOBBS NM, 88241
 Fax To: NONE

Received:	06/11/2021	Sampling Date:	06/10/2021
Reported:	06/18/2021	Sampling Type:	Soil
Project Name:	PURE GOLD FEDERAL B10	Sampling Condition:	Cool & Intact
Project Number:	NONE GIVEN	Sample Received By:	Tamara Oldaker
Project Location:	OXY		

Sample ID: GA 28 FLOOR COMP 6" (H211506-16)

BTEx 8021B		mg/kg		Analyzed By: MS						
Analyte	Result	Reporting Limit	Analyzed	Method Blank	BS	% Recovery	True Value QC	RPD	Qualifier	
Benzene*	<0.050	0.050	06/14/2021	ND	1.88	93.9	2.00	8.51		
Toluene*	<0.050	0.050	06/14/2021	ND	1.92	96.2	2.00	9.96		
Ethylbenzene*	<0.050	0.050	06/14/2021	ND	1.86	92.9	2.00	9.44		
Total Xylenes*	<0.150	0.150	06/14/2021	ND	5.60	93.4	6.00	9.40		
Total BTEX	<0.300	0.300	06/14/2021	ND						

Surrogate: 4-Bromofluorobenzene (PID) 106 % 69.9-140

Chloride, SM4500Cl-B		mg/kg		Analyzed By: GM						
Analyte	Result	Reporting Limit	Analyzed	Method Blank	BS	% Recovery	True Value QC	RPD	Qualifier	
Chloride	<16.0	16.0	06/14/2021	ND	416	104	400	3.77		

TPH 8015M		mg/kg		Analyzed By: MS					
Analyte	Result	Reporting Limit	Analyzed	Method Blank	BS	% Recovery	True Value QC	RPD	Qualifier
GRO C6-C10*	<10.0	10.0	06/14/2021	ND	210	105	200	4.98	
DRO >C10-C28*	<10.0	10.0	06/14/2021	ND	216	108	200	2.23	
EXT DRO >C28-C36	<10.0	10.0	06/14/2021	ND					

Surrogate: 1-Chlorooctane 99.3 % 44.3-133

Surrogate: 1-Chlorooctadecane 97.9 % 38.9-142

Cardinal Laboratories

*=Accredited Analyte

PLEASE NOTE: Liability and Damages. Cardinal's liability and client's exclusive remedy for any claim arising, whether based in contract or tort, shall be limited to the amount paid by client for analyses. All claims, including those for negligence and any other cause whatsoever shall be deemed waived unless made in writing and received by Cardinal within thirty (30) days after completion of the applicable service. In no event shall Cardinal be liable for incidental or consequential damages, including, without limitation, business interruptions, loss of use, or loss of profits incurred by client, its subsidiaries, affiliates or successors arising out of or related to the performance of the services hereunder by Cardinal, regardless of whether such claim is based upon any of the above stated reasons or otherwise. Results relate only to the samples identified above. This report shall not be reproduced except in full with written approval of Cardinal Laboratories.

Celey D. Keene, Lab Director/Quality Manager



PHONE (575) 393-2326 ° 101 E. MARLAND ° HOBBS, NM 88240

Analytical Results For:

TRINITY OILFIELD SERVICES & RENTALS, LLC
 JOHN FARRELL
 P. O. BOX 2587
 HOBBS NM, 88241
 Fax To: NONE

Received:	06/11/2021	Sampling Date:	06/10/2021
Reported:	06/18/2021	Sampling Type:	Soil
Project Name:	PURE GOLD FEDERAL B10	Sampling Condition:	Cool & Intact
Project Number:	NONE GIVEN	Sample Received By:	Tamara Oldaker
Project Location:	OXY		

Sample ID: GA 29 FLOOR COMP 6" (H211506-17)

BTEx 8021B		mg/kg		Analyzed By: MS						
Analyte	Result	Reporting Limit	Analyzed	Method Blank	BS	% Recovery	True Value QC	RPD	Qualifier	
Benzene*	<0.050	0.050	06/14/2021	ND	1.88	93.9	2.00	8.51		
Toluene*	<0.050	0.050	06/14/2021	ND	1.92	96.2	2.00	9.96		
Ethylbenzene*	<0.050	0.050	06/14/2021	ND	1.86	92.9	2.00	9.44		
Total Xylenes*	<0.150	0.150	06/14/2021	ND	5.60	93.4	6.00	9.40		
Total BTEx	<0.300	0.300	06/14/2021	ND						

Surrogate: 4-Bromofluorobenzene (PID) 99.2 % 69.9-140

Chloride, SM4500CI-B		mg/kg		Analyzed By: GM						
Analyte	Result	Reporting Limit	Analyzed	Method Blank	BS	% Recovery	True Value QC	RPD	Qualifier	
Chloride	<16.0	16.0	06/14/2021	ND	416	104	400	3.77		

TPH 8015M		mg/kg		Analyzed By: MS					
Analyte	Result	Reporting Limit	Analyzed	Method Blank	BS	% Recovery	True Value QC	RPD	Qualifier
GRO C6-C10*	<10.0	10.0	06/14/2021	ND	210	105	200	4.98	
DRO >C10-C28*	<10.0	10.0	06/14/2021	ND	216	108	200	2.23	
EXT DRO >C28-C36	<10.0	10.0	06/14/2021	ND					

Surrogate: 1-Chlorooctane 101 % 44.3-133

Surrogate: 1-Chlorooctadecane 97.8 % 38.9-142

Cardinal Laboratories

*=Accredited Analyte

PLEASE NOTE: Liability and Damages. Cardinal's liability and client's exclusive remedy for any claim arising, whether based in contract or tort, shall be limited to the amount paid by client for analyses. All claims, including those for negligence and any other cause whatsoever shall be deemed waived unless made in writing and received by Cardinal within thirty (30) days after completion of the applicable service. In no event shall Cardinal be liable for incidental or consequential damages, including, without limitation, business interruptions, loss of use, or loss of profits incurred by client, its subsidiaries, affiliates or successors arising out of or related to the performance of the services hereunder by Cardinal, regardless of whether such claim is based upon any of the above stated reasons or otherwise. Results relate only to the samples identified above. This report shall not be reproduced except in full with written approval of Cardinal Laboratories.

Celey D. Keene, Lab Director/Quality Manager



PHONE (575) 393-2326 ° 101 E. MARLAND ° HOBBS, NM 88240

Analytical Results For:

TRINITY OILFIELD SERVICES & RENTALS, LLC
 JOHN FARRELL
 P. O. BOX 2587
 HOBBS NM, 88241
 Fax To: NONE

Received:	06/11/2021	Sampling Date:	06/10/2021
Reported:	06/18/2021	Sampling Type:	Soil
Project Name:	PURE GOLD FEDERAL B10	Sampling Condition:	Cool & Intact
Project Number:	NONE GIVEN	Sample Received By:	Tamara Oldaker
Project Location:	OXY		

Sample ID: GA 30 FLOOR COMP 6" (H211506-18)

BTEx 8021B		mg/kg		Analyzed By: MS						
Analyte	Result	Reporting Limit	Analyzed	Method Blank	BS	% Recovery	True Value QC	RPD	Qualifier	
Benzene*	<0.050	0.050	06/14/2021	ND	1.88	93.9	2.00	8.51		
Toluene*	0.085	0.050	06/14/2021	ND	1.92	96.2	2.00	9.96		
Ethylbenzene*	<0.050	0.050	06/14/2021	ND	1.86	92.9	2.00	9.44		
Total Xylenes*	<0.150	0.150	06/14/2021	ND	5.60	93.4	6.00	9.40		
Total BTEX	<0.300	0.300	06/14/2021	ND						

Surrogate: 4-Bromofluorobenzene (PID) 101 % 69.9-140

Chloride, SM4500Cl-B		mg/kg		Analyzed By: GM						
Analyte	Result	Reporting Limit	Analyzed	Method Blank	BS	% Recovery	True Value QC	RPD	Qualifier	
Chloride	<16.0	16.0	06/14/2021	ND	416	104	400	3.77		

TPH 8015M		mg/kg		Analyzed By: MS					
Analyte	Result	Reporting Limit	Analyzed	Method Blank	BS	% Recovery	True Value QC	RPD	Qualifier
GRO C6-C10*	<10.0	10.0	06/14/2021	ND	210	105	200	4.98	
DRO >C10-C28*	<10.0	10.0	06/14/2021	ND	216	108	200	2.23	
EXT DRO >C28-C36	<10.0	10.0	06/14/2021	ND					

Surrogate: 1-Chlorooctane 99.3 % 44.3-133

Surrogate: 1-Chlorooctadecane 95.6 % 38.9-142

Cardinal Laboratories

*=Accredited Analyte

PLEASE NOTE: Liability and Damages. Cardinal's liability and client's exclusive remedy for any claim arising, whether based in contract or tort, shall be limited to the amount paid by client for analyses. All claims, including those for negligence and any other cause whatsoever shall be deemed waived unless made in writing and received by Cardinal within thirty (30) days after completion of the applicable service. In no event shall Cardinal be liable for incidental or consequential damages, including, without limitation, business interruptions, loss of use, or loss of profits incurred by client, its subsidiaries, affiliates or successors arising out of or related to the performance of the services hereunder by Cardinal, regardless of whether such claim is based upon any of the above stated reasons or otherwise. Results relate only to the samples identified above. This report shall not be reproduced except in full with written approval of Cardinal Laboratories.

Celey D. Keene, Lab Director/Quality Manager



PHONE (575) 393-2326 ° 101 E. MARLAND ° HOBBS, NM 88240

Analytical Results For:

TRINITY OILFIELD SERVICES & RENTALS, LLC
 JOHN FARRELL
 P. O. BOX 2587
 HOBBS NM, 88241
 Fax To: NONE

Received:	06/11/2021	Sampling Date:	06/10/2021
Reported:	06/18/2021	Sampling Type:	Soil
Project Name:	PURE GOLD FEDERAL B10	Sampling Condition:	Cool & Intact
Project Number:	NONE GIVEN	Sample Received By:	Tamara Oldaker
Project Location:	OXY		

Sample ID: GA 31 FLOOR COMP 6" (H211506-19)

BTX 8021B		mg/kg		Analyzed By: MS					
Analyte	Result	Reporting Limit	Analyzed	Method Blank	BS	% Recovery	True Value QC	RPD	Qualifier
Benzene*	0.054	0.050	06/14/2021	ND	1.88	93.9	2.00	8.51	
Toluene*	0.072	0.050	06/14/2021	ND	1.92	96.2	2.00	9.96	
Ethylbenzene*	<0.050	0.050	06/14/2021	ND	1.86	92.9	2.00	9.44	
Total Xylenes*	<0.150	0.150	06/14/2021	ND	5.60	93.4	6.00	9.40	
Total BTX	<0.300	0.300	06/14/2021	ND					

Surrogate: 4-Bromofluorobenzene (PID) 101 % 69.9-140

Chloride, SM4500CI-B		mg/kg		Analyzed By: GM						
Analyte	Result	Reporting Limit	Analyzed	Method Blank	BS	% Recovery	True Value QC	RPD	Qualifier	
Chloride	<16.0	16.0	06/14/2021	ND	416	104	400	3.77		

TPH 8015M		mg/kg		Analyzed By: MS					
Analyte	Result	Reporting Limit	Analyzed	Method Blank	BS	% Recovery	True Value QC	RPD	Qualifier
GRO C6-C10*	<10.0	10.0	06/14/2021	ND	210	105	200	4.98	
DRO >C10-C28*	<10.0	10.0	06/14/2021	ND	216	108	200	2.23	
EXT DRO >C28-C36	<10.0	10.0	06/14/2021	ND					

Surrogate: 1-Chlorooctane 98.9 % 44.3-133

Surrogate: 1-Chlorooctadecane 94.6 % 38.9-142

Cardinal Laboratories

*=Accredited Analyte

PLEASE NOTE: Liability and Damages. Cardinal's liability and client's exclusive remedy for any claim arising, whether based in contract or tort, shall be limited to the amount paid by client for analyses. All claims, including those for negligence and any other cause whatsoever shall be deemed waived unless made in writing and received by Cardinal within thirty (30) days after completion of the applicable service. In no event shall Cardinal be liable for incidental or consequential damages, including, without limitation, business interruptions, loss of use, or loss of profits incurred by client, its subsidiaries, affiliates or successors arising out of or related to the performance of the services hereunder by Cardinal, regardless of whether such claim is based upon any of the above stated reasons or otherwise. Results relate only to the samples identified above. This report shall not be reproduced except in full with written approval of Cardinal Laboratories.

Celey D. Keene, Lab Director/Quality Manager



PHONE (575) 393-2326 ° 101 E. MARLAND ° HOBBS, NM 88240

Analytical Results For:

TRINITY OILFIELD SERVICES & RENTALS, LLC
 JOHN FARRELL
 P. O. BOX 2587
 HOBBS NM, 88241
 Fax To: NONE

Received:	06/11/2021	Sampling Date:	06/10/2021
Reported:	06/18/2021	Sampling Type:	Soil
Project Name:	PURE GOLD FEDERAL B10	Sampling Condition:	Cool & Intact
Project Number:	NONE GIVEN	Sample Received By:	Tamara Oldaker
Project Location:	OXY		

Sample ID: GA 32 FLOOR COMP 6" (H211506-20)

BTEx 8021B		mg/kg		Analyzed By: MS						
Analyte	Result	Reporting Limit	Analyzed	Method Blank	BS	% Recovery	True Value QC	RPD	Qualifier	
Benzene*	<0.050	0.050	06/14/2021	ND	1.88	93.9	2.00	8.51		
Toluene*	0.059	0.050	06/14/2021	ND	1.92	96.2	2.00	9.96		
Ethylbenzene*	<0.050	0.050	06/14/2021	ND	1.86	92.9	2.00	9.44		
Total Xylenes*	<0.150	0.150	06/14/2021	ND	5.60	93.4	6.00	9.40		
Total BTEX	<0.300	0.300	06/14/2021	ND						

Surrogate: 4-Bromofluorobenzene (PID) 101 % 69.9-140

Chloride, SM4500Cl-B		mg/kg		Analyzed By: GM						
Analyte	Result	Reporting Limit	Analyzed	Method Blank	BS	% Recovery	True Value QC	RPD	Qualifier	
Chloride	<16.0	16.0	06/14/2021	ND	416	104	400	3.77		

TPH 8015M		mg/kg		Analyzed By: MS					
Analyte	Result	Reporting Limit	Analyzed	Method Blank	BS	% Recovery	True Value QC	RPD	Qualifier
GRO C6-C10*	<10.0	10.0	06/14/2021	ND	210	105	200	4.98	
DRO >C10-C28*	<10.0	10.0	06/14/2021	ND	216	108	200	2.23	
EXT DRO >C28-C36	<10.0	10.0	06/14/2021	ND					

Surrogate: 1-Chlorooctane 98.9 % 44.3-133

Surrogate: 1-Chlorooctadecane 95.2 % 38.9-142

Cardinal Laboratories

*=Accredited Analyte

PLEASE NOTE: Liability and Damages. Cardinal's liability and client's exclusive remedy for any claim arising, whether based in contract or tort, shall be limited to the amount paid by client for analyses. All claims, including those for negligence and any other cause whatsoever shall be deemed waived unless made in writing and received by Cardinal within thirty (30) days after completion of the applicable service. In no event shall Cardinal be liable for incidental or consequential damages, including, without limitation, business interruptions, loss of use, or loss of profits incurred by client, its subsidiaries, affiliates or successors arising out of or related to the performance of the services hereunder by Cardinal, regardless of whether such claim is based upon any of the above stated reasons or otherwise. Results relate only to the samples identified above. This report shall not be reproduced except in full with written approval of Cardinal Laboratories.

Celey D. Keene, Lab Director/Quality Manager



PHONE (575) 393-2326 ° 101 E. MARLAND ° HOBBS, NM 88240

Analytical Results For:

TRINITY OILFIELD SERVICES & RENTALS, LLC
 JOHN FARRELL
 P. O. BOX 2587
 HOBBS NM, 88241
 Fax To: NONE

Received:	06/11/2021	Sampling Date:	06/10/2021
Reported:	06/18/2021	Sampling Type:	Soil
Project Name:	PURE GOLD FEDERAL B10	Sampling Condition:	Cool & Intact
Project Number:	NONE GIVEN	Sample Received By:	Tamara Oldaker
Project Location:	OXY		

Sample ID: GA 33 FLOOR COMP 6" (H211506-21)

BTEx 8021B		mg/kg		Analyzed By: MS						
Analyte	Result	Reporting Limit	Analyzed	Method Blank	BS	% Recovery	True Value QC	RPD	Qualifier	
Benzene*	<0.050	0.050	06/14/2021	ND	1.88	93.9	2.00	8.51		
Toluene*	0.055	0.050	06/14/2021	ND	1.92	96.2	2.00	9.96		
Ethylbenzene*	<0.050	0.050	06/14/2021	ND	1.86	92.9	2.00	9.44		
Total Xylenes*	<0.150	0.150	06/14/2021	ND	5.60	93.4	6.00	9.40		
Total BTEx	<0.300	0.300	06/14/2021	ND						

Surrogate: 4-Bromofluorobenzene (PID) 99.5 % 69.9-140

Chloride, SM4500CI-B		mg/kg		Analyzed By: GM						
Analyte	Result	Reporting Limit	Analyzed	Method Blank	BS	% Recovery	True Value QC	RPD	Qualifier	
Chloride	16.0	16.0	06/14/2021	ND	416	104	400	3.77		

TPH 8015M		mg/kg		Analyzed By: MS					
Analyte	Result	Reporting Limit	Analyzed	Method Blank	BS	% Recovery	True Value QC	RPD	Qualifier
GRO C6-C10*	<10.0	10.0	06/14/2021	ND	210	105	200	4.98	
DRO >C10-C28*	<10.0	10.0	06/14/2021	ND	216	108	200	2.23	
EXT DRO >C28-C36	<10.0	10.0	06/14/2021	ND					

Surrogate: 1-Chlorooctane 102 % 44.3-133

Surrogate: 1-Chlorooctadecane 101 % 38.9-142

Cardinal Laboratories

*=Accredited Analyte

PLEASE NOTE: Liability and Damages. Cardinal's liability and client's exclusive remedy for any claim arising, whether based in contract or tort, shall be limited to the amount paid by client for analyses. All claims, including those for negligence and any other cause whatsoever shall be deemed waived unless made in writing and received by Cardinal within thirty (30) days after completion of the applicable service. In no event shall Cardinal be liable for incidental or consequential damages, including, without limitation, business interruptions, loss of use, or loss of profits incurred by client, its subsidiaries, affiliates or successors arising out of or related to the performance of the services hereunder by Cardinal, regardless of whether such claim is based upon any of the above stated reasons or otherwise. Results relate only to the samples identified above. This report shall not be reproduced except in full with written approval of Cardinal Laboratories.

Celey D. Keene, Lab Director/Quality Manager



PHONE (575) 393-2326 • 101 E. MARLAND • HOBBS, NM 88240

Analytical Results For:

TRINITY OILFIELD SERVICES & RENTALS, LLC
 JOHN FARRELL
 P. O. BOX 2587
 HOBBS NM, 88241
 Fax To: NONE

Received:	06/11/2021	Sampling Date:	06/10/2021
Reported:	06/18/2021	Sampling Type:	Soil
Project Name:	PURE GOLD FEDERAL B10	Sampling Condition:	Cool & Intact
Project Number:	NONE GIVEN	Sample Received By:	Tamara Oldaker
Project Location:	OXY		

Sample ID: GA 34 FLOOR COMP 6" (H211506-22)

BTEx 8021B		mg/kg		Analyzed By: MS						
Analyte	Result	Reporting Limit	Analyzed	Method Blank	BS	% Recovery	True Value QC	RPD	Qualifier	
Benzene*	0.063	0.050	06/14/2021	ND	1.88	93.9	2.00	8.51		
Toluene*	0.106	0.050	06/14/2021	ND	1.92	96.2	2.00	9.96		
Ethylbenzene*	<0.050	0.050	06/14/2021	ND	1.86	92.9	2.00	9.44		
Total Xylenes*	<0.150	0.150	06/14/2021	ND	5.60	93.4	6.00	9.40		
Total BTEX	<0.300	0.300	06/14/2021	ND						

Surrogate: 4-Bromofluorobenzene (PID) 104 % 69.9-140

Chloride, SM4500Cl-B		mg/kg		Analyzed By: GM						
Analyte	Result	Reporting Limit	Analyzed	Method Blank	BS	% Recovery	True Value QC	RPD	Qualifier	
Chloride	16.0	16.0	06/14/2021	ND	416	104	400	3.77		

TPH 8015M		mg/kg		Analyzed By: MS					
Analyte	Result	Reporting Limit	Analyzed	Method Blank	BS	% Recovery	True Value QC	RPD	Qualifier
GRO C6-C10*	<10.0	10.0	06/14/2021	ND	210	105	200	4.98	
DRO >C10-C28*	<10.0	10.0	06/14/2021	ND	216	108	200	2.23	
EXT DRO >C28-C36	<10.0	10.0	06/14/2021	ND					

Surrogate: 1-Chlorooctane 101 % 44.3-133

Surrogate: 1-Chlorooctadecane 97.7 % 38.9-142

Cardinal Laboratories

*=Accredited Analyte

PLEASE NOTE: Liability and Damages. Cardinal's liability and client's exclusive remedy for any claim arising, whether based in contract or tort, shall be limited to the amount paid by client for analyses. All claims, including those for negligence and any other cause whatsoever shall be deemed waived unless made in writing and received by Cardinal within thirty (30) days after completion of the applicable service. In no event shall Cardinal be liable for incidental or consequential damages, including, without limitation, business interruptions, loss of use, or loss of profits incurred by client, its subsidiaries, affiliates or successors arising out of or related to the performance of the services hereunder by Cardinal, regardless of whether such claim is based upon any of the above stated reasons or otherwise. Results relate only to the samples identified above. This report shall not be reproduced except in full with written approval of Cardinal Laboratories.

Celey D. Keene, Lab Director/Quality Manager



PHONE (575) 393-2326 • 101 E. MARLAND • HOBBS, NM 88240

Analytical Results For:

TRINITY OILFIELD SERVICES & RENTALS, LLC
 JOHN FARRELL
 P. O. BOX 2587
 HOBBS NM, 88241
 Fax To: NONE

Received:	06/11/2021	Sampling Date:	06/10/2021
Reported:	06/18/2021	Sampling Type:	Soil
Project Name:	PURE GOLD FEDERAL B10	Sampling Condition:	Cool & Intact
Project Number:	NONE GIVEN	Sample Received By:	Tamara Oldaker
Project Location:	OXY		

Sample ID: GA 35 FLOOR COMP 6" (H211506-23)

BTX 8021B		mg/kg		Analyzed By: MS					
Analyte	Result	Reporting Limit	Analyzed	Method Blank	BS	% Recovery	True Value QC	RPD	Qualifier
Benzene*	<0.050	0.050	06/14/2021	ND	2.02	101	2.00	6.65	
Toluene*	<0.050	0.050	06/14/2021	ND	1.88	93.8	2.00	7.19	
Ethylbenzene*	<0.050	0.050	06/14/2021	ND	1.85	92.4	2.00	6.91	
Total Xylenes*	<0.150	0.150	06/14/2021	ND	5.61	93.5	6.00	6.63	
Total BTX	<0.300	0.300	06/14/2021	ND					

Surrogate: 4-Bromofluorobenzene (PID) 110 % 69.9-140

Chloride, SM4500Cl-B		mg/kg		Analyzed By: GM						
Analyte	Result	Reporting Limit	Analyzed	Method Blank	BS	% Recovery	True Value QC	RPD	Qualifier	
Chloride	<16.0	16.0	06/14/2021	ND	432	108	400	0.00		

TPH 8015M		mg/kg		Analyzed By: MS					
Analyte	Result	Reporting Limit	Analyzed	Method Blank	BS	% Recovery	True Value QC	RPD	Qualifier
GRO C6-C10*	<10.0	10.0	06/14/2021	ND	210	105	200	4.98	
DRO >C10-C28*	<10.0	10.0	06/14/2021	ND	216	108	200	2.23	
EXT DRO >C28-C36	<10.0	10.0	06/14/2021	ND					

Surrogate: 1-Chlorooctane 102 % 44.3-133

Surrogate: 1-Chlorooctadecane 98.3 % 38.9-142

Cardinal Laboratories

*=Accredited Analyte

PLEASE NOTE: Liability and Damages. Cardinal's liability and client's exclusive remedy for any claim arising, whether based in contract or tort, shall be limited to the amount paid by client for analyses. All claims, including those for negligence and any other cause whatsoever shall be deemed waived unless made in writing and received by Cardinal within thirty (30) days after completion of the applicable service. In no event shall Cardinal be liable for incidental or consequential damages, including, without limitation, business interruptions, loss of use, or loss of profits incurred by client, its subsidiaries, affiliates or successors arising out of or related to the performance of the services hereunder by Cardinal, regardless of whether such claim is based upon any of the above stated reasons or otherwise. Results relate only to the samples identified above. This report shall not be reproduced except in full with written approval of Cardinal Laboratories.

Celey D. Keene, Lab Director/Quality Manager



PHONE (575) 393-2326 ° 101 E. MARLAND ° HOBBS, NM 88240

Analytical Results For:

TRINITY OILFIELD SERVICES & RENTALS, LLC
 JOHN FARRELL
 P. O. BOX 2587
 HOBBS NM, 88241
 Fax To: NONE

Received:	06/11/2021	Sampling Date:	06/10/2021
Reported:	06/18/2021	Sampling Type:	Soil
Project Name:	PURE GOLD FEDERAL B10	Sampling Condition:	Cool & Intact
Project Number:	NONE GIVEN	Sample Received By:	Tamara Oldaker
Project Location:	OXY		

Sample ID: GA 36 WEST WALL COMP 3" (H211506-24)

BTEx 8021B		mg/kg		Analyzed By: MS						
Analyte	Result	Reporting Limit	Analyzed	Method Blank	BS	% Recovery	True Value QC	RPD	Qualifier	
Benzene*	<0.050	0.050	06/14/2021	ND	2.02	101	2.00	6.65		
Toluene*	<0.050	0.050	06/14/2021	ND	1.88	93.8	2.00	7.19		
Ethylbenzene*	<0.050	0.050	06/14/2021	ND	1.85	92.4	2.00	6.91		
Total Xylenes*	<0.150	0.150	06/14/2021	ND	5.61	93.5	6.00	6.63		
Total BTEx	<0.300	0.300	06/14/2021	ND						

Surrogate: 4-Bromofluorobenzene (PID) 111 % 69.9-140

Chloride, SM4500CI-B		mg/kg		Analyzed By: GM						
Analyte	Result	Reporting Limit	Analyzed	Method Blank	BS	% Recovery	True Value QC	RPD	Qualifier	
Chloride	<16.0	16.0	06/14/2021	ND	432	108	400	0.00		

TPH 8015M		mg/kg		Analyzed By: MS					
Analyte	Result	Reporting Limit	Analyzed	Method Blank	BS	% Recovery	True Value QC	RPD	Qualifier
GRO C6-C10*	<10.0	10.0	06/14/2021	ND	210	105	200	4.98	
DRO >C10-C28*	<10.0	10.0	06/14/2021	ND	216	108	200	2.23	
EXT DRO >C28-C36	<10.0	10.0	06/14/2021	ND					

Surrogate: 1-Chlorooctane 102 % 44.3-133

Surrogate: 1-Chlorooctadecane 99.5 % 38.9-142

Cardinal Laboratories

*=Accredited Analyte

PLEASE NOTE: Liability and Damages. Cardinal's liability and client's exclusive remedy for any claim arising, whether based in contract or tort, shall be limited to the amount paid by client for analyses. All claims, including those for negligence and any other cause whatsoever shall be deemed waived unless made in writing and received by Cardinal within thirty (30) days after completion of the applicable service. In no event shall Cardinal be liable for incidental or consequential damages, including, without limitation, business interruptions, loss of use, or loss of profits incurred by client, its subsidiaries, affiliates or successors arising out of or related to the performance of the services hereunder by Cardinal, regardless of whether such claim is based upon any of the above stated reasons or otherwise. Results relate only to the samples identified above. This report shall not be reproduced except in full with written approval of Cardinal Laboratories.

Celey D. Keene, Lab Director/Quality Manager



PHONE (575) 393-2326 • 101 E. MARLAND • HOBBS, NM 88240

Analytical Results For:

TRINITY OILFIELD SERVICES & RENTALS, LLC
 JOHN FARRELL
 P. O. BOX 2587
 HOBBS NM, 88241
 Fax To: NONE

Received:	06/11/2021	Sampling Date:	06/10/2021
Reported:	06/18/2021	Sampling Type:	Soil
Project Name:	PURE GOLD FEDERAL B10	Sampling Condition:	Cool & Intact
Project Number:	NONE GIVEN	Sample Received By:	Tamara Oldaker
Project Location:	OXY		

Sample ID: GA 36 FLOOR COMP 6" (H211506-25)

BTX 8021B		mg/kg		Analyzed By: MS						
Analyte	Result	Reporting Limit	Analyzed	Method Blank	BS	% Recovery	True Value QC	RPD	Qualifier	
Benzene*	<0.050	0.050	06/14/2021	ND	2.02	101	2.00	6.65		
Toluene*	<0.050	0.050	06/14/2021	ND	1.88	93.8	2.00	7.19		
Ethylbenzene*	<0.050	0.050	06/14/2021	ND	1.85	92.4	2.00	6.91		
Total Xylenes*	<0.150	0.150	06/14/2021	ND	5.61	93.5	6.00	6.63		
Total BTX	<0.300	0.300	06/14/2021	ND						

Surrogate: 4-Bromofluorobenzene (PID) 111 % 69.9-140

Chloride, SM4500Cl-B		mg/kg		Analyzed By: GM						
Analyte	Result	Reporting Limit	Analyzed	Method Blank	BS	% Recovery	True Value QC	RPD	Qualifier	
Chloride	<16.0	16.0	06/14/2021	ND	432	108	400	0.00		

TPH 8015M		mg/kg		Analyzed By: MS					
Analyte	Result	Reporting Limit	Analyzed	Method Blank	BS	% Recovery	True Value QC	RPD	Qualifier
GRO C6-C10*	<10.0	10.0	06/14/2021	ND	210	105	200	4.98	
DRO >C10-C28*	<10.0	10.0	06/14/2021	ND	216	108	200	2.23	
EXT DRO >C28-C36	<10.0	10.0	06/14/2021	ND					

Surrogate: 1-Chlorooctane 102 % 44.3-133

Surrogate: 1-Chlorooctadecane 98.0 % 38.9-142

Cardinal Laboratories

*=Accredited Analyte

PLEASE NOTE: Liability and Damages. Cardinal's liability and client's exclusive remedy for any claim arising, whether based in contract or tort, shall be limited to the amount paid by client for analyses. All claims, including those for negligence and any other cause whatsoever shall be deemed waived unless made in writing and received by Cardinal within thirty (30) days after completion of the applicable service. In no event shall Cardinal be liable for incidental or consequential damages, including, without limitation, business interruptions, loss of use, or loss of profits incurred by client, its subsidiaries, affiliates or successors arising out of or related to the performance of the services hereunder by Cardinal, regardless of whether such claim is based upon any of the above stated reasons or otherwise. Results relate only to the samples identified above. This report shall not be reproduced except in full with written approval of Cardinal Laboratories.

Celey D. Keene, Lab Director/Quality Manager



PHONE (575) 393-2326 ° 101 E. MARLAND ° HOBBS, NM 88240

Analytical Results For:

TRINITY OILFIELD SERVICES & RENTALS, LLC
 JOHN FARRELL
 P. O. BOX 2587
 HOBBS NM, 88241
 Fax To: NONE

Received:	06/11/2021	Sampling Date:	06/10/2021
Reported:	06/18/2021	Sampling Type:	Soil
Project Name:	PURE GOLD FEDERAL B10	Sampling Condition:	Cool & Intact
Project Number:	NONE GIVEN	Sample Received By:	Tamara Oldaker
Project Location:	OXY		

Sample ID: GA 45 FLOOR COMP 6" (H211506-26)

BTEx 8021B		mg/kg		Analyzed By: MS						
Analyte	Result	Reporting Limit	Analyzed	Method Blank	BS	% Recovery	True Value QC	RPD	Qualifier	
Benzene*	0.064	0.050	06/14/2021	ND	2.02	101	2.00	6.65		
Toluene*	0.108	0.050	06/14/2021	ND	1.88	93.8	2.00	7.19		
Ethylbenzene*	<0.050	0.050	06/14/2021	ND	1.85	92.4	2.00	6.91		
Total Xylenes*	<0.150	0.150	06/14/2021	ND	5.61	93.5	6.00	6.63		
Total BTEX	<0.300	0.300	06/14/2021	ND						

Surrogate: 4-Bromofluorobenzene (PID) 110 % 69.9-140

Chloride, SM4500Cl-B		mg/kg		Analyzed By: GM						
Analyte	Result	Reporting Limit	Analyzed	Method Blank	BS	% Recovery	True Value QC	RPD	Qualifier	
Chloride	<16.0	16.0	06/14/2021	ND	432	108	400	0.00		

TPH 8015M		mg/kg		Analyzed By: MS					
Analyte	Result	Reporting Limit	Analyzed	Method Blank	BS	% Recovery	True Value QC	RPD	Qualifier
GRO C6-C10*	<10.0	10.0	06/14/2021	ND	210	105	200	4.98	
DRO >C10-C28*	<10.0	10.0	06/14/2021	ND	216	108	200	2.23	
EXT DRO >C28-C36	<10.0	10.0	06/14/2021	ND					

Surrogate: 1-Chlorooctane 101 % 44.3-133

Surrogate: 1-Chlorooctadecane 97.8 % 38.9-142

Cardinal Laboratories

*=Accredited Analyte

PLEASE NOTE: Liability and Damages. Cardinal's liability and client's exclusive remedy for any claim arising, whether based in contract or tort, shall be limited to the amount paid by client for analyses. All claims, including those for negligence and any other cause whatsoever shall be deemed waived unless made in writing and received by Cardinal within thirty (30) days after completion of the applicable service. In no event shall Cardinal be liable for incidental or consequential damages, including, without limitation, business interruptions, loss of use, or loss of profits incurred by client, its subsidiaries, affiliates or successors arising out of or related to the performance of the services hereunder by Cardinal, regardless of whether such claim is based upon any of the above stated reasons or otherwise. Results relate only to the samples identified above. This report shall not be reproduced except in full with written approval of Cardinal Laboratories.

Celey D. Keene, Lab Director/Quality Manager



PHONE (575) 393-2326 • 101 E. MARLAND • HOBBS, NM 88240

Analytical Results For:

TRINITY OILFIELD SERVICES & RENTALS, LLC
 JOHN FARRELL
 P. O. BOX 2587
 HOBBS NM, 88241
 Fax To: NONE

Received:	06/11/2021	Sampling Date:	06/10/2021
Reported:	06/18/2021	Sampling Type:	Soil
Project Name:	PURE GOLD FEDERAL B10	Sampling Condition:	Cool & Intact
Project Number:	NONE GIVEN	Sample Received By:	Tamara Oldaker
Project Location:	OXY		

Sample ID: GA 46 FLOOR COMP 6" (H211506-27)

BTEx 8021B		mg/kg		Analyzed By: MS					
Analyte	Result	Reporting Limit	Analyzed	Method Blank	BS	% Recovery	True Value QC	RPD	Qualifier
Benzene*	0.050	0.050	06/14/2021	ND	2.02	101	2.00	6.65	
Toluene*	0.084	0.050	06/14/2021	ND	1.88	93.8	2.00	7.19	
Ethylbenzene*	<0.050	0.050	06/14/2021	ND	1.85	92.4	2.00	6.91	
Total Xylenes*	<0.150	0.150	06/14/2021	ND	5.61	93.5	6.00	6.63	
Total BTEX	<0.300	0.300	06/14/2021	ND					

Surrogate: 4-Bromofluorobenzene (PID) 110 % 69.9-140

Chloride, SM4500Cl-B		mg/kg		Analyzed By: GM						
Analyte	Result	Reporting Limit	Analyzed	Method Blank	BS	% Recovery	True Value QC	RPD	Qualifier	
Chloride	<16.0	16.0	06/14/2021	ND	432	108	400	0.00		

TPH 8015M		mg/kg		Analyzed By: MS					
Analyte	Result	Reporting Limit	Analyzed	Method Blank	BS	% Recovery	True Value QC	RPD	Qualifier
GRO C6-C10*	<10.0	10.0	06/14/2021	ND	210	105	200	4.98	
DRO >C10-C28*	<10.0	10.0	06/14/2021	ND	216	108	200	2.23	
EXT DRO >C28-C36	<10.0	10.0	06/14/2021	ND					

Surrogate: 1-Chlorooctane 105 % 44.3-133

Surrogate: 1-Chlorooctadecane 102 % 38.9-142

Cardinal Laboratories

*=Accredited Analyte

PLEASE NOTE: Liability and Damages. Cardinal's liability and client's exclusive remedy for any claim arising, whether based in contract or tort, shall be limited to the amount paid by client for analyses. All claims, including those for negligence and any other cause whatsoever shall be deemed waived unless made in writing and received by Cardinal within thirty (30) days after completion of the applicable service. In no event shall Cardinal be liable for incidental or consequential damages, including, without limitation, business interruptions, loss of use, or loss of profits incurred by client, its subsidiaries, affiliates or successors arising out of or related to the performance of the services hereunder by Cardinal, regardless of whether such claim is based upon any of the above stated reasons or otherwise. Results relate only to the samples identified above. This report shall not be reproduced except in full with written approval of Cardinal Laboratories.

Celey D. Keene, Lab Director/Quality Manager



PHONE (575) 393-2326 ° 101 E. MARLAND ° HOBBS, NM 88240

Analytical Results For:

TRINITY OILFIELD SERVICES & RENTALS, LLC
 JOHN FARRELL
 P. O. BOX 2587
 HOBBS NM, 88241
 Fax To: NONE

Received: 06/11/2021
 Reported: 06/18/2021
 Project Name: PURE GOLD FEDERAL B10
 Project Number: NONE GIVEN
 Project Location: OXY

Sampling Date: 06/10/2021
 Sampling Type: Soil
 Sampling Condition: Cool & Intact
 Sample Received By: Tamara Oldaker

Sample ID: GA 47 FLOOR COMP 6" (H211506-28)

BTEx 8021B		mg/kg		Analyzed By: MS						
Analyte	Result	Reporting Limit	Analyzed	Method Blank	BS	% Recovery	True Value QC	RPD	Qualifier	
Benzene*	<0.050	0.050	06/14/2021	ND	2.02	101	2.00	6.65		
Toluene*	<0.050	0.050	06/14/2021	ND	1.88	93.8	2.00	7.19		
Ethylbenzene*	<0.050	0.050	06/14/2021	ND	1.85	92.4	2.00	6.91		
Total Xylenes*	<0.150	0.150	06/14/2021	ND	5.61	93.5	6.00	6.63		
Total BTEX	<0.300	0.300	06/14/2021	ND						

Surrogate: 4-Bromofluorobenzene (PID) 110 % 69.9-140

Chloride, SM4500CI-B		mg/kg		Analyzed By: GM						
Analyte	Result	Reporting Limit	Analyzed	Method Blank	BS	% Recovery	True Value QC	RPD	Qualifier	
Chloride	<16.0	16.0	06/14/2021	ND	432	108	400	0.00		

TPH 8015M		mg/kg		Analyzed By: MS					
Analyte	Result	Reporting Limit	Analyzed	Method Blank	BS	% Recovery	True Value QC	RPD	Qualifier
GRO C6-C10*	<10.0	10.0	06/14/2021	ND	210	105	200	4.98	
DRO >C10-C28*	<10.0	10.0	06/14/2021	ND	216	108	200	2.23	
EXT DRO >C28-C36	<10.0	10.0	06/14/2021	ND					

Surrogate: 1-Chlorooctane 105 % 44.3-133

Surrogate: 1-Chlorooctadecane 101 % 38.9-142

Cardinal Laboratories

*=Accredited Analyte

PLEASE NOTE: Liability and Damages. Cardinal's liability and client's exclusive remedy for any claim arising, whether based in contract or tort, shall be limited to the amount paid by client for analyses. All claims, including those for negligence and any other cause whatsoever shall be deemed waived unless made in writing and received by Cardinal within thirty (30) days after completion of the applicable service. In no event shall Cardinal be liable for incidental or consequential damages, including, without limitation, business interruptions, loss of use, or loss of profits incurred by client, its subsidiaries, affiliates or successors arising out of or related to the performance of the services hereunder by Cardinal, regardless of whether such claim is based upon any of the above stated reasons or otherwise. Results relate only to the samples identified above. This report shall not be reproduced except in full with written approval of Cardinal Laboratories.

Celey D. Keene, Lab Director/Quality Manager



PHONE (575) 393-2326 • 101 E. MARLAND • HOBBS, NM 88240

Analytical Results For:

TRINITY OILFIELD SERVICES & RENTALS, LLC
 JOHN FARRELL
 P. O. BOX 2587
 HOBBS NM, 88241
 Fax To: NONE

Received:	06/11/2021	Sampling Date:	06/10/2021
Reported:	06/18/2021	Sampling Type:	Soil
Project Name:	PURE GOLD FEDERAL B10	Sampling Condition:	Cool & Intact
Project Number:	NONE GIVEN	Sample Received By:	Tamara Oldaker
Project Location:	OXY		

Sample ID: GA 48 FLOOR COMP 6" (H211506-29)

BTEx 8021B		mg/kg		Analyzed By: MS					
Analyte	Result	Reporting Limit	Analyzed	Method Blank	BS	% Recovery	True Value QC	RPD	Qualifier
Benzene*	<0.050	0.050	06/14/2021	ND	2.02	101	2.00	6.65	
Toluene*	0.095	0.050	06/14/2021	ND	1.88	93.8	2.00	7.19	
Ethylbenzene*	<0.050	0.050	06/14/2021	ND	1.85	92.4	2.00	6.91	
Total Xylenes*	<0.150	0.150	06/14/2021	ND	5.61	93.5	6.00	6.63	
Total BTEx	<0.300	0.300	06/14/2021	ND					

Surrogate: 4-Bromofluorobenzene (PID) 110 % 69.9-140

Chloride, SM4500CI-B		mg/kg		Analyzed By: GM						
Analyte	Result	Reporting Limit	Analyzed	Method Blank	BS	% Recovery	True Value QC	RPD	Qualifier	
Chloride	<16.0	16.0	06/14/2021	ND	432	108	400	0.00		

TPH 8015M		mg/kg		Analyzed By: MS					
Analyte	Result	Reporting Limit	Analyzed	Method Blank	BS	% Recovery	True Value QC	RPD	Qualifier
GRO C6-C10*	<10.0	10.0	06/14/2021	ND	198	98.8	200	8.15	
DRO >C10-C28*	<10.0	10.0	06/14/2021	ND	197	98.3	200	9.03	
EXT DRO >C28-C36	<10.0	10.0	06/14/2021	ND					

Surrogate: 1-Chlorooctane 94.0 % 44.3-133

Surrogate: 1-Chlorooctadecane 95.7 % 38.9-142

Cardinal Laboratories

*=Accredited Analyte

PLEASE NOTE: Liability and Damages. Cardinal's liability and client's exclusive remedy for any claim arising, whether based in contract or tort, shall be limited to the amount paid by client for analyses. All claims, including those for negligence and any other cause whatsoever shall be deemed waived unless made in writing and received by Cardinal within thirty (30) days after completion of the applicable service. In no event shall Cardinal be liable for incidental or consequential damages, including, without limitation, business interruptions, loss of use, or loss of profits incurred by client, its subsidiaries, affiliates or successors arising out of or related to the performance of the services hereunder by Cardinal, regardless of whether such claim is based upon any of the above stated reasons or otherwise. Results relate only to the samples identified above. This report shall not be reproduced except in full with written approval of Cardinal Laboratories.

Celey D. Keene, Lab Director/Quality Manager



PHONE (575) 393-2326 ° 101 E. MARLAND ° HOBBS, NM 88240

Analytical Results For:

TRINITY OILFIELD SERVICES & RENTALS, LLC
 JOHN FARRELL
 P. O. BOX 2587
 HOBBS NM, 88241
 Fax To: NONE

Received:	06/11/2021	Sampling Date:	06/10/2021
Reported:	06/18/2021	Sampling Type:	Soil
Project Name:	PURE GOLD FEDERAL B10	Sampling Condition:	Cool & Intact
Project Number:	NONE GIVEN	Sample Received By:	Tamara Oldaker
Project Location:	OXY		

Sample ID: GA 49 FLOOR COMP 6" (H211506-30)

BTEx 8021B		mg/kg		Analyzed By: MS						
Analyte	Result	Reporting Limit	Analyzed	Method Blank	BS	% Recovery	True Value QC	RPD	Qualifier	
Benzene*	<0.050	0.050	06/14/2021	ND	2.02	101	2.00	6.65		
Toluene*	<0.050	0.050	06/14/2021	ND	1.88	93.8	2.00	7.19		
Ethylbenzene*	<0.050	0.050	06/14/2021	ND	1.85	92.4	2.00	6.91		
Total Xylenes*	<0.150	0.150	06/14/2021	ND	5.61	93.5	6.00	6.63		
Total BTEX	<0.300	0.300	06/14/2021	ND						

Surrogate: 4-Bromofluorobenzene (PID) 110 % 69.9-140

Chloride, SM4500Cl-B		mg/kg		Analyzed By: GM						
Analyte	Result	Reporting Limit	Analyzed	Method Blank	BS	% Recovery	True Value QC	RPD	Qualifier	
Chloride	<16.0	16.0	06/14/2021	ND	432	108	400	0.00		

TPH 8015M		mg/kg		Analyzed By: MS						
Analyte	Result	Reporting Limit	Analyzed	Method Blank	BS	% Recovery	True Value QC	RPD	Qualifier	
GRO C6-C10*	<10.0	10.0	06/14/2021	ND	198	98.8	200	8.15		
DRO >C10-C28*	<10.0	10.0	06/14/2021	ND	197	98.3	200	9.03		
EXT DRO >C28-C36	<10.0	10.0	06/14/2021	ND						

Surrogate: 1-Chlorooctane 95.2 % 44.3-133

Surrogate: 1-Chlorooctadecane 97.0 % 38.9-142

Cardinal Laboratories

*=Accredited Analyte

PLEASE NOTE: Liability and Damages. Cardinal's liability and client's exclusive remedy for any claim arising, whether based in contract or tort, shall be limited to the amount paid by client for analyses. All claims, including those for negligence and any other cause whatsoever shall be deemed waived unless made in writing and received by Cardinal within thirty (30) days after completion of the applicable service. In no event shall Cardinal be liable for incidental or consequential damages, including, without limitation, business interruptions, loss of use, or loss of profits incurred by client, its subsidiaries, affiliates or successors arising out of or related to the performance of the services hereunder by Cardinal, regardless of whether such claim is based upon any of the above stated reasons or otherwise. Results relate only to the samples identified above. This report shall not be reproduced except in full with written approval of Cardinal Laboratories.

Celey D. Keene, Lab Director/Quality Manager



PHONE (575) 393-2326 • 101 E. MARLAND • HOBBS, NM 88240

Analytical Results For:

TRINITY OILFIELD SERVICES & RENTALS, LLC
 JOHN FARRELL
 P. O. BOX 2587
 HOBBS NM, 88241
 Fax To: NONE

Received:	06/11/2021	Sampling Date:	06/10/2021
Reported:	06/18/2021	Sampling Type:	Soil
Project Name:	PURE GOLD FEDERAL B10	Sampling Condition:	Cool & Intact
Project Number:	NONE GIVEN	Sample Received By:	Tamara Oldaker
Project Location:	OXY		

Sample ID: GA 50 FLOOR COMP 6" (H211506-31)

BTEx 8021B		mg/kg		Analyzed By: MS					
Analyte	Result	Reporting Limit	Analyzed	Method Blank	BS	% Recovery	True Value QC	RPD	Qualifier
Benzene*	0.058	0.050	06/14/2021	ND	2.02	101	2.00	6.65	
Toluene*	0.118	0.050	06/14/2021	ND	1.88	93.8	2.00	7.19	
Ethylbenzene*	<0.050	0.050	06/14/2021	ND	1.85	92.4	2.00	6.91	
Total Xylenes*	<0.150	0.150	06/14/2021	ND	5.61	93.5	6.00	6.63	
Total BTEX	<0.300	0.300	06/14/2021	ND					

Surrogate: 4-Bromofluorobenzene (PID) 111 % 69.9-140

Chloride, SM4500Cl-B		mg/kg		Analyzed By: GM						
Analyte	Result	Reporting Limit	Analyzed	Method Blank	BS	% Recovery	True Value QC	RPD	Qualifier	
Chloride	<16.0	16.0	06/14/2021	ND	432	108	400	0.00		

TPH 8015M		mg/kg		Analyzed By: MS					
Analyte	Result	Reporting Limit	Analyzed	Method Blank	BS	% Recovery	True Value QC	RPD	Qualifier
GRO C6-C10*	<10.0	10.0	06/14/2021	ND	198	98.8	200	8.15	
DRO >C10-C28*	<10.0	10.0	06/14/2021	ND	197	98.3	200	9.03	
EXT DRO >C28-C36	<10.0	10.0	06/14/2021	ND					

Surrogate: 1-Chlorooctane 92.8 % 44.3-133

Surrogate: 1-Chlorooctadecane 93.7 % 38.9-142

Cardinal Laboratories

*=Accredited Analyte

PLEASE NOTE: Liability and Damages. Cardinal's liability and client's exclusive remedy for any claim arising, whether based in contract or tort, shall be limited to the amount paid by client for analyses. All claims, including those for negligence and any other cause whatsoever shall be deemed waived unless made in writing and received by Cardinal within thirty (30) days after completion of the applicable service. In no event shall Cardinal be liable for incidental or consequential damages, including, without limitation, business interruptions, loss of use, or loss of profits incurred by client, its subsidiaries, affiliates or successors arising out of or related to the performance of the services hereunder by Cardinal, regardless of whether such claim is based upon any of the above stated reasons or otherwise. Results relate only to the samples identified above. This report shall not be reproduced except in full with written approval of Cardinal Laboratories.

Celey D. Keene, Lab Director/Quality Manager



PHONE (575) 393-2326 • 101 E. MARLAND • HOBBS, NM 88240

Analytical Results For:

TRINITY OILFIELD SERVICES & RENTALS, LLC
 JOHN FARRELL
 P. O. BOX 2587
 HOBBS NM, 88241
 Fax To: NONE

Received:	06/11/2021	Sampling Date:	06/10/2021
Reported:	06/18/2021	Sampling Type:	Soil
Project Name:	PURE GOLD FEDERAL B10	Sampling Condition:	Cool & Intact
Project Number:	NONE GIVEN	Sample Received By:	Tamara Oldaker
Project Location:	OXY		

Sample ID: GA 51 FLOOR COMP 6" (H211506-32)

BTEx 8021B		mg/kg		Analyzed By: MS						
Analyte	Result	Reporting Limit	Analyzed	Method Blank	BS	% Recovery	True Value QC	RPD	Qualifier	
Benzene*	<0.050	0.050	06/14/2021	ND	2.02	101	2.00	6.65		
Toluene*	<0.050	0.050	06/14/2021	ND	1.88	93.8	2.00	7.19		
Ethylbenzene*	<0.050	0.050	06/14/2021	ND	1.85	92.4	2.00	6.91		
Total Xylenes*	<0.150	0.150	06/14/2021	ND	5.61	93.5	6.00	6.63		
Total BTEx	<0.300	0.300	06/14/2021	ND						

Surrogate: 4-Bromofluorobenzene (PID) 110 % 69.9-140

Chloride, SM4500CI-B		mg/kg		Analyzed By: GM						
Analyte	Result	Reporting Limit	Analyzed	Method Blank	BS	% Recovery	True Value QC	RPD	Qualifier	
Chloride	<16.0	16.0	06/14/2021	ND	432	108	400	0.00		

TPH 8015M		mg/kg		Analyzed By: MS					
Analyte	Result	Reporting Limit	Analyzed	Method Blank	BS	% Recovery	True Value QC	RPD	Qualifier
GRO C6-C10*	<10.0	10.0	06/14/2021	ND	198	98.8	200	8.15	
DRO >C10-C28*	<10.0	10.0	06/14/2021	ND	197	98.3	200	9.03	
EXT DRO >C28-C36	<10.0	10.0	06/14/2021	ND					

Surrogate: 1-Chlorooctane 93.0 % 44.3-133

Surrogate: 1-Chlorooctadecane 95.0 % 38.9-142

Cardinal Laboratories

*=Accredited Analyte

PLEASE NOTE: Liability and Damages. Cardinal's liability and client's exclusive remedy for any claim arising, whether based in contract or tort, shall be limited to the amount paid by client for analyses. All claims, including those for negligence and any other cause whatsoever shall be deemed waived unless made in writing and received by Cardinal within thirty (30) days after completion of the applicable service. In no event shall Cardinal be liable for incidental or consequential damages, including, without limitation, business interruptions, loss of use, or loss of profits incurred by client, its subsidiaries, affiliates or successors arising out of or related to the performance of the services hereunder by Cardinal, regardless of whether such claim is based upon any of the above stated reasons or otherwise. Results relate only to the samples identified above. This report shall not be reproduced except in full with written approval of Cardinal Laboratories.

Celey D. Keene, Lab Director/Quality Manager



PHONE (575) 393-2326 ° 101 E. MARLAND ° HOBBS, NM 88240

Analytical Results For:

TRINITY OILFIELD SERVICES & RENTALS, LLC
 JOHN FARRELL
 P. O. BOX 2587
 HOBBS NM, 88241
 Fax To: NONE

Received:	06/11/2021	Sampling Date:	06/10/2021
Reported:	06/18/2021	Sampling Type:	Soil
Project Name:	PURE GOLD FEDERAL B10	Sampling Condition:	Cool & Intact
Project Number:	NONE GIVEN	Sample Received By:	Tamara Oldaker
Project Location:	OXY		

Sample ID: GA 52 FLOOR COMP 6" (H211506-33)

BTEx 8021B		mg/kg		Analyzed By: MS						
Analyte	Result	Reporting Limit	Analyzed	Method Blank	BS	% Recovery	True Value QC	RPD	Qualifier	
Benzene*	<0.050	0.050	06/14/2021	ND	2.02	101	2.00	6.65		
Toluene*	0.059	0.050	06/14/2021	ND	1.88	93.8	2.00	7.19		
Ethylbenzene*	<0.050	0.050	06/14/2021	ND	1.85	92.4	2.00	6.91		
Total Xylenes*	<0.150	0.150	06/14/2021	ND	5.61	93.5	6.00	6.63		
Total BTEx	<0.300	0.300	06/14/2021	ND						

Surrogate: 4-Bromofluorobenzene (PID) 110 % 69.9-140

Chloride, SM4500CI-B		mg/kg		Analyzed By: GM						
Analyte	Result	Reporting Limit	Analyzed	Method Blank	BS	% Recovery	True Value QC	RPD	Qualifier	
Chloride	<16.0	16.0	06/14/2021	ND	432	108	400	0.00		

TPH 8015M		mg/kg		Analyzed By: MS					
Analyte	Result	Reporting Limit	Analyzed	Method Blank	BS	% Recovery	True Value QC	RPD	Qualifier
GRO C6-C10*	<10.0	10.0	06/14/2021	ND	198	98.8	200	8.15	
DRO >C10-C28*	<10.0	10.0	06/14/2021	ND	197	98.3	200	9.03	
EXT DRO >C28-C36	<10.0	10.0	06/14/2021	ND					

Surrogate: 1-Chlorooctane 93.6 % 44.3-133

Surrogate: 1-Chlorooctadecane 94.9 % 38.9-142

Cardinal Laboratories

*=Accredited Analyte

PLEASE NOTE: Liability and Damages. Cardinal's liability and client's exclusive remedy for any claim arising, whether based in contract or tort, shall be limited to the amount paid by client for analyses. All claims, including those for negligence and any other cause whatsoever shall be deemed waived unless made in writing and received by Cardinal within thirty (30) days after completion of the applicable service. In no event shall Cardinal be liable for incidental or consequential damages, including, without limitation, business interruptions, loss of use, or loss of profits incurred by client, its subsidiaries, affiliates or successors arising out of or related to the performance of the services hereunder by Cardinal, regardless of whether such claim is based upon any of the above stated reasons or otherwise. Results relate only to the samples identified above. This report shall not be reproduced except in full with written approval of Cardinal Laboratories.

Celey D. Keene, Lab Director/Quality Manager



PHONE (575) 393-2326 • 101 E. MARLAND • HOBBS, NM 88240

Analytical Results For:

TRINITY OILFIELD SERVICES & RENTALS, LLC
 JOHN FARRELL
 P. O. BOX 2587
 HOBBS NM, 88241
 Fax To: NONE

Received: 06/11/2021
 Reported: 06/18/2021
 Project Name: PURE GOLD FEDERAL B10
 Project Number: NONE GIVEN
 Project Location: OXY

Sampling Date: 06/10/2021
 Sampling Type: Soil
 Sampling Condition: Cool & Intact
 Sample Received By: Tamara Oldaker

Sample ID: GA 53 FLOOR COMP 6" (H211506-34)

BTX 8021B		mg/kg		Analyzed By: MS						
Analyte	Result	Reporting Limit	Analyzed	Method Blank	BS	% Recovery	True Value QC	RPD	Qualifier	
Benzene*	<0.050	0.050	06/14/2021	ND	2.02	101	2.00	6.65		
Toluene*	0.086	0.050	06/14/2021	ND	1.88	93.8	2.00	7.19		
Ethylbenzene*	<0.050	0.050	06/14/2021	ND	1.85	92.4	2.00	6.91		
Total Xylenes*	<0.150	0.150	06/14/2021	ND	5.61	93.5	6.00	6.63		
Total BTX	<0.300	0.300	06/14/2021	ND						

Surrogate: 4-Bromofluorobenzene (PID) 110 % 69.9-140

Chloride, SM4500CI-B		mg/kg		Analyzed By: GM						
Analyte	Result	Reporting Limit	Analyzed	Method Blank	BS	% Recovery	True Value QC	RPD	Qualifier	
Chloride	<16.0	16.0	06/14/2021	ND	432	108	400	0.00		

TPH 8015M		mg/kg		Analyzed By: MS					
Analyte	Result	Reporting Limit	Analyzed	Method Blank	BS	% Recovery	True Value QC	RPD	Qualifier
GRO C6-C10*	<10.0	10.0	06/14/2021	ND	198	98.8	200	8.15	
DRO >C10-C28*	<10.0	10.0	06/14/2021	ND	197	98.3	200	9.03	
EXT DRO >C28-C36	<10.0	10.0	06/14/2021	ND					

Surrogate: 1-Chlorooctane 93.8 % 44.3-133

Surrogate: 1-Chlorooctadecane 94.5 % 38.9-142

Cardinal Laboratories

*=Accredited Analyte

PLEASE NOTE: Liability and Damages. Cardinal's liability and client's exclusive remedy for any claim arising, whether based in contract or tort, shall be limited to the amount paid by client for analyses. All claims, including those for negligence and any other cause whatsoever shall be deemed waived unless made in writing and received by Cardinal within thirty (30) days after completion of the applicable service. In no event shall Cardinal be liable for incidental or consequential damages, including, without limitation, business interruptions, loss of use, or loss of profits incurred by client, its subsidiaries, affiliates or successors arising out of or related to the performance of the services hereunder by Cardinal, regardless of whether such claim is based upon any of the above stated reasons or otherwise. Results relate only to the samples identified above. This report shall not be reproduced except in full with written approval of Cardinal Laboratories.

Celey D. Keene, Lab Director/Quality Manager



PHONE (575) 393-2326 ° 101 E. MARLAND ° HOBBS, NM 88240

Analytical Results For:

TRINITY OILFIELD SERVICES & RENTALS, LLC
 JOHN FARRELL
 P. O. BOX 2587
 HOBBS NM, 88241
 Fax To: NONE

Received:	06/11/2021	Sampling Date:	06/10/2021
Reported:	06/18/2021	Sampling Type:	Soil
Project Name:	PURE GOLD FEDERAL B10	Sampling Condition:	Cool & Intact
Project Number:	NONE GIVEN	Sample Received By:	Tamara Oldaker
Project Location:	OXY		

Sample ID: GA 54 FLOOR COMP 6" (H211506-35)

BTEx 8021B		mg/kg		Analyzed By: MS						
Analyte	Result	Reporting Limit	Analyzed	Method Blank	BS	% Recovery	True Value QC	RPD	Qualifier	
Benzene*	<0.050	0.050	06/14/2021	ND	2.02	101	2.00	6.65		
Toluene*	0.065	0.050	06/14/2021	ND	1.88	93.8	2.00	7.19		
Ethylbenzene*	<0.050	0.050	06/14/2021	ND	1.85	92.4	2.00	6.91		
Total Xylenes*	<0.150	0.150	06/14/2021	ND	5.61	93.5	6.00	6.63		
Total BTEX	<0.300	0.300	06/14/2021	ND						

Surrogate: 4-Bromofluorobenzene (PID) 109 % 69.9-140

Chloride, SM4500Cl-B		mg/kg		Analyzed By: GM						
Analyte	Result	Reporting Limit	Analyzed	Method Blank	BS	% Recovery	True Value QC	RPD	Qualifier	
Chloride	<16.0	16.0	06/14/2021	ND	432	108	400	0.00		

TPH 8015M		mg/kg		Analyzed By: MS					
Analyte	Result	Reporting Limit	Analyzed	Method Blank	BS	% Recovery	True Value QC	RPD	Qualifier
GRO C6-C10*	<10.0	10.0	06/14/2021	ND	198	98.8	200	8.15	
DRO >C10-C28*	<10.0	10.0	06/14/2021	ND	197	98.3	200	9.03	
EXT DRO >C28-C36	<10.0	10.0	06/14/2021	ND					

Surrogate: 1-Chlorooctane 96.2 % 44.3-133

Surrogate: 1-Chlorooctadecane 97.3 % 38.9-142

Cardinal Laboratories

*=Accredited Analyte

PLEASE NOTE: Liability and Damages. Cardinal's liability and client's exclusive remedy for any claim arising, whether based in contract or tort, shall be limited to the amount paid by client for analyses. All claims, including those for negligence and any other cause whatsoever shall be deemed waived unless made in writing and received by Cardinal within thirty (30) days after completion of the applicable service. In no event shall Cardinal be liable for incidental or consequential damages, including, without limitation, business interruptions, loss of use, or loss of profits incurred by client, its subsidiaries, affiliates or successors arising out of or related to the performance of the services hereunder by Cardinal, regardless of whether such claim is based upon any of the above stated reasons or otherwise. Results relate only to the samples identified above. This report shall not be reproduced except in full with written approval of Cardinal Laboratories.

Celey D. Keene, Lab Director/Quality Manager



PHONE (575) 393-2326 ° 101 E. MARLAND ° HOBBS, NM 88240

Analytical Results For:

TRINITY OILFIELD SERVICES & RENTALS, LLC
 JOHN FARRELL
 P. O. BOX 2587
 HOBBS NM, 88241
 Fax To: NONE

Received: 06/11/2021
 Reported: 06/18/2021
 Project Name: PURE GOLD FEDERAL B10
 Project Number: NONE GIVEN
 Project Location: OXY

Sampling Date: 06/10/2021
 Sampling Type: Soil
 Sampling Condition: Cool & Intact
 Sample Received By: Tamara Oldaker

Sample ID: GA 54 NORTH WALL 3" (H211506-36)

BTEx 8021B		mg/kg		Analyzed By: MS						
Analyte	Result	Reporting Limit	Analyzed	Method Blank	BS	% Recovery	True Value QC	RPD	Qualifier	
Benzene*	<0.050	0.050	06/14/2021	ND	2.02	101	2.00	6.65		
Toluene*	<0.050	0.050	06/14/2021	ND	1.88	93.8	2.00	7.19		
Ethylbenzene*	<0.050	0.050	06/14/2021	ND	1.85	92.4	2.00	6.91		
Total Xylenes*	<0.150	0.150	06/14/2021	ND	5.61	93.5	6.00	6.63		
Total BTEx	<0.300	0.300	06/14/2021	ND						

Surrogate: 4-Bromofluorobenzene (PID) 110 % 69.9-140

Chloride, SM4500CI-B		mg/kg		Analyzed By: GM						
Analyte	Result	Reporting Limit	Analyzed	Method Blank	BS	% Recovery	True Value QC	RPD	Qualifier	
Chloride	<16.0	16.0	06/14/2021	ND	432	108	400	0.00		

TPH 8015M		mg/kg		Analyzed By: MS					
Analyte	Result	Reporting Limit	Analyzed	Method Blank	BS	% Recovery	True Value QC	RPD	Qualifier
GRO C6-C10*	<10.0	10.0	06/14/2021	ND	198	98.8	200	8.15	
DRO >C10-C28*	<10.0	10.0	06/14/2021	ND	197	98.3	200	9.03	
EXT DRO >C28-C36	<10.0	10.0	06/14/2021	ND					

Surrogate: 1-Chlorooctane 96.3 % 44.3-133

Surrogate: 1-Chlorooctadecane 95.5 % 38.9-142

Cardinal Laboratories

*=Accredited Analyte

PLEASE NOTE: Liability and Damages. Cardinal's liability and client's exclusive remedy for any claim arising, whether based in contract or tort, shall be limited to the amount paid by client for analyses. All claims, including those for negligence and any other cause whatsoever shall be deemed waived unless made in writing and received by Cardinal within thirty (30) days after completion of the applicable service. In no event shall Cardinal be liable for incidental or consequential damages, including, without limitation, business interruptions, loss of use, or loss of profits incurred by client, its subsidiaries, affiliates or successors arising out of or related to the performance of the services hereunder by Cardinal, regardless of whether such claim is based upon any of the above stated reasons or otherwise. Results relate only to the samples identified above. This report shall not be reproduced except in full with written approval of Cardinal Laboratories.

Celey D. Keene, Lab Director/Quality Manager



PHONE (575) 393-2326 ° 101 E. MARLAND ° HOBBS, NM 88240

Analytical Results For:

TRINITY OILFIELD SERVICES & RENTALS, LLC
 JOHN FARRELL
 P. O. BOX 2587
 HOBBS NM, 88241
 Fax To: NONE

Received: 06/11/2021
 Reported: 06/18/2021
 Project Name: PURE GOLD FEDERAL B10
 Project Number: NONE GIVEN
 Project Location: OXY

Sampling Date: 06/10/2021
 Sampling Type: Soil
 Sampling Condition: Cool & Intact
 Sample Received By: Tamara Oldaker

Sample ID: GA 55 FLOOR COMP 6" (H211506-37)

BTX 8021B		mg/kg		Analyzed By: MS					
Analyte	Result	Reporting Limit	Analyzed	Method Blank	BS	% Recovery	True Value QC	RPD	Qualifier
Benzene*	0.055	0.050	06/14/2021	ND	2.02	101	2.00	6.65	
Toluene*	0.111	0.050	06/14/2021	ND	1.88	93.8	2.00	7.19	
Ethylbenzene*	<0.050	0.050	06/14/2021	ND	1.85	92.4	2.00	6.91	
Total Xylenes*	<0.150	0.150	06/14/2021	ND	5.61	93.5	6.00	6.63	
Total BTX	<0.300	0.300	06/14/2021	ND					

Surrogate: 4-Bromofluorobenzene (PID) 110 % 69.9-140

Chloride, SM4500CI-B		mg/kg		Analyzed By: GM						
Analyte	Result	Reporting Limit	Analyzed	Method Blank	BS	% Recovery	True Value QC	RPD	Qualifier	
Chloride	<16.0	16.0	06/14/2021	ND	432	108	400	0.00		

TPH 8015M		mg/kg		Analyzed By: MS					
Analyte	Result	Reporting Limit	Analyzed	Method Blank	BS	% Recovery	True Value QC	RPD	Qualifier
GRO C6-C10*	<10.0	10.0	06/14/2021	ND	198	98.8	200	8.15	
DRO >C10-C28*	<10.0	10.0	06/14/2021	ND	197	98.3	200	9.03	
EXT DRO >C28-C36	<10.0	10.0	06/14/2021	ND					

Surrogate: 1-Chlorooctane 96.1 % 44.3-133

Surrogate: 1-Chlorooctadecane 96.6 % 38.9-142

Cardinal Laboratories

*=Accredited Analyte

PLEASE NOTE: Liability and Damages. Cardinal's liability and client's exclusive remedy for any claim arising, whether based in contract or tort, shall be limited to the amount paid by client for analyses. All claims, including those for negligence and any other cause whatsoever shall be deemed waived unless made in writing and received by Cardinal within thirty (30) days after completion of the applicable service. In no event shall Cardinal be liable for incidental or consequential damages, including, without limitation, business interruptions, loss of use, or loss of profits incurred by client, its subsidiaries, affiliates or successors arising out of or related to the performance of the services hereunder by Cardinal, regardless of whether such claim is based upon any of the above stated reasons or otherwise. Results relate only to the samples identified above. This report shall not be reproduced except in full with written approval of Cardinal Laboratories.

Celey D. Keene, Lab Director/Quality Manager



PHONE (575) 393-2326 ° 101 E. MARLAND ° HOBBS, NM 88240

Analytical Results For:

TRINITY OILFIELD SERVICES & RENTALS, LLC
 JOHN FARRELL
 P. O. BOX 2587
 HOBBS NM, 88241
 Fax To: NONE

Received: 06/11/2021
 Reported: 06/18/2021
 Project Name: PURE GOLD FEDERAL B10
 Project Number: NONE GIVEN
 Project Location: OXY

Sampling Date: 06/10/2021
 Sampling Type: Soil
 Sampling Condition: Cool & Intact
 Sample Received By: Tamara Oldaker

Sample ID: GA 56 FLOOR COMP 6" (H211506-38)

BTX 8021B		mg/kg		Analyzed By: MS						
Analyte	Result	Reporting Limit	Analyzed	Method Blank	BS	% Recovery	True Value QC	RPD	Qualifier	
Benzene*	0.068	0.050	06/14/2021	ND	2.02	101	2.00	6.65		
Toluene*	0.129	0.050	06/14/2021	ND	1.88	93.8	2.00	7.19		
Ethylbenzene*	<0.050	0.050	06/14/2021	ND	1.85	92.4	2.00	6.91		
Total Xylenes*	<0.150	0.150	06/14/2021	ND	5.61	93.5	6.00	6.63		
Total BTX	<0.300	0.300	06/14/2021	ND						

Surrogate: 4-Bromofluorobenzene (PID) 108 % 69.9-140

Chloride, SM4500CI-B		mg/kg		Analyzed By: GM						
Analyte	Result	Reporting Limit	Analyzed	Method Blank	BS	% Recovery	True Value QC	RPD	Qualifier	
Chloride	<16.0	16.0	06/14/2021	ND	432	108	400	0.00		

TPH 8015M		mg/kg		Analyzed By: MS					
Analyte	Result	Reporting Limit	Analyzed	Method Blank	BS	% Recovery	True Value QC	RPD	Qualifier
GRO C6-C10*	<10.0	10.0	06/14/2021	ND	198	98.8	200	8.15	
DRO >C10-C28*	<10.0	10.0	06/14/2021	ND	197	98.3	200	9.03	
EXT DRO >C28-C36	<10.0	10.0	06/14/2021	ND					

Surrogate: 1-Chlorooctane 91.2 % 44.3-133

Surrogate: 1-Chlorooctadecane 89.8 % 38.9-142

Cardinal Laboratories

*=Accredited Analyte

PLEASE NOTE: Liability and Damages. Cardinal's liability and client's exclusive remedy for any claim arising, whether based in contract or tort, shall be limited to the amount paid by client for analyses. All claims, including those for negligence and any other cause whatsoever shall be deemed waived unless made in writing and received by Cardinal within thirty (30) days after completion of the applicable service. In no event shall Cardinal be liable for incidental or consequential damages, including, without limitation, business interruptions, loss of use, or loss of profits incurred by client, its subsidiaries, affiliates or successors arising out of or related to the performance of the services hereunder by Cardinal, regardless of whether such claim is based upon any of the above stated reasons or otherwise. Results relate only to the samples identified above. This report shall not be reproduced except in full with written approval of Cardinal Laboratories.

Celey D. Keene, Lab Director/Quality Manager



PHONE (575) 393-2326 ° 101 E. MARLAND ° HOBBS, NM 88240

Analytical Results For:

TRINITY OILFIELD SERVICES & RENTALS, LLC
 JOHN FARRELL
 P. O. BOX 2587
 HOBBS NM, 88241
 Fax To: NONE

Received:	06/11/2021	Sampling Date:	06/10/2021
Reported:	06/18/2021	Sampling Type:	Soil
Project Name:	PURE GOLD FEDERAL B10	Sampling Condition:	Cool & Intact
Project Number:	NONE GIVEN	Sample Received By:	Tamara Oldaker
Project Location:	OXY		

Sample ID: GA 57 FLOOR COMP 6" (H211506-39)

BTEx 8021B		mg/kg		Analyzed By: MS						
Analyte	Result	Reporting Limit	Analyzed	Method Blank	BS	% Recovery	True Value QC	RPD	Qualifier	
Benzene*	<0.050	0.050	06/14/2021	ND	2.02	101	2.00	6.65		
Toluene*	<0.050	0.050	06/14/2021	ND	1.88	93.8	2.00	7.19		
Ethylbenzene*	<0.050	0.050	06/14/2021	ND	1.85	92.4	2.00	6.91		
Total Xylenes*	<0.150	0.150	06/14/2021	ND	5.61	93.5	6.00	6.63		
Total BTEX	<0.300	0.300	06/14/2021	ND						

Surrogate: 4-Bromofluorobenzene (PID) 109 % 69.9-140

Chloride, SM4500Cl-B		mg/kg		Analyzed By: GM						
Analyte	Result	Reporting Limit	Analyzed	Method Blank	BS	% Recovery	True Value QC	RPD	Qualifier	
Chloride	<16.0	16.0	06/14/2021	ND	432	108	400	0.00		

TPH 8015M		mg/kg		Analyzed By: MS					
Analyte	Result	Reporting Limit	Analyzed	Method Blank	BS	% Recovery	True Value QC	RPD	Qualifier
GRO C6-C10*	<10.0	10.0	06/14/2021	ND	198	98.8	200	8.15	
DRO >C10-C28*	<10.0	10.0	06/14/2021	ND	197	98.3	200	9.03	
EXT DRO >C28-C36	<10.0	10.0	06/14/2021	ND					

Surrogate: 1-Chlorooctane 93.9 % 44.3-133

Surrogate: 1-Chlorooctadecane 93.0 % 38.9-142

Cardinal Laboratories

*=Accredited Analyte

PLEASE NOTE: Liability and Damages. Cardinal's liability and client's exclusive remedy for any claim arising, whether based in contract or tort, shall be limited to the amount paid by client for analyses. All claims, including those for negligence and any other cause whatsoever shall be deemed waived unless made in writing and received by Cardinal within thirty (30) days after completion of the applicable service. In no event shall Cardinal be liable for incidental or consequential damages, including, without limitation, business interruptions, loss of use, or loss of profits incurred by client, its subsidiaries, affiliates or successors arising out of or related to the performance of the services hereunder by Cardinal, regardless of whether such claim is based upon any of the above stated reasons or otherwise. Results relate only to the samples identified above. This report shall not be reproduced except in full with written approval of Cardinal Laboratories.

Celey D. Keene, Lab Director/Quality Manager



PHONE (575) 393-2326 • 101 E. MARLAND • HOBBS, NM 88240

Analytical Results For:

TRINITY OILFIELD SERVICES & RENTALS, LLC
 JOHN FARRELL
 P. O. BOX 2587
 HOBBS NM, 88241
 Fax To: NONE

Received:	06/11/2021	Sampling Date:	06/10/2021
Reported:	06/18/2021	Sampling Type:	Soil
Project Name:	PURE GOLD FEDERAL B10	Sampling Condition:	Cool & Intact
Project Number:	NONE GIVEN	Sample Received By:	Tamara Oldaker
Project Location:	OXY		

Sample ID: GA 58 FLOOR COMP 6" (H211506-40)

BTEx 8021B		mg/kg		Analyzed By: MS						
Analyte	Result	Reporting Limit	Analyzed	Method Blank	BS	% Recovery	True Value QC	RPD	Qualifier	
Benzene*	<0.050	0.050	06/14/2021	ND	2.02	101	2.00	6.65		
Toluene*	0.091	0.050	06/14/2021	ND	1.88	93.8	2.00	7.19		
Ethylbenzene*	<0.050	0.050	06/14/2021	ND	1.85	92.4	2.00	6.91		
Total Xylenes*	<0.150	0.150	06/14/2021	ND	5.61	93.5	6.00	6.63		
Total BTEx	<0.300	0.300	06/14/2021	ND						

Surrogate: 4-Bromofluorobenzene (PID) 111 % 69.9-140

Chloride, SM4500CI-B		mg/kg		Analyzed By: GM						
Analyte	Result	Reporting Limit	Analyzed	Method Blank	BS	% Recovery	True Value QC	RPD	Qualifier	
Chloride	<16.0	16.0	06/14/2021	ND	432	108	400	0.00		

TPH 8015M		mg/kg		Analyzed By: MS					
Analyte	Result	Reporting Limit	Analyzed	Method Blank	BS	% Recovery	True Value QC	RPD	Qualifier
GRO C6-C10*	<10.0	10.0	06/14/2021	ND	198	98.8	200	8.15	
DRO >C10-C28*	<10.0	10.0	06/14/2021	ND	197	98.3	200	9.03	
EXT DRO >C28-C36	<10.0	10.0	06/14/2021	ND					

Surrogate: 1-Chlorooctane 95.4 % 44.3-133

Surrogate: 1-Chlorooctadecane 95.8 % 38.9-142

Cardinal Laboratories

*=Accredited Analyte

PLEASE NOTE: Liability and Damages. Cardinal's liability and client's exclusive remedy for any claim arising, whether based in contract or tort, shall be limited to the amount paid by client for analyses. All claims, including those for negligence and any other cause whatsoever shall be deemed waived unless made in writing and received by Cardinal within thirty (30) days after completion of the applicable service. In no event shall Cardinal be liable for incidental or consequential damages, including, without limitation, business interruptions, loss of use, or loss of profits incurred by client, its subsidiaries, affiliates or successors arising out of or related to the performance of the services hereunder by Cardinal, regardless of whether such claim is based upon any of the above stated reasons or otherwise. Results relate only to the samples identified above. This report shall not be reproduced except in full with written approval of Cardinal Laboratories.

Celey D. Keene, Lab Director/Quality Manager



PHONE (575) 393-2326 ° 101 E. MARLAND ° HOBBS, NM 88240

Analytical Results For:

TRINITY OILFIELD SERVICES & RENTALS, LLC
 JOHN FARRELL
 P. O. BOX 2587
 HOBBS NM, 88241
 Fax To: NONE

Received:	06/11/2021	Sampling Date:	06/10/2021
Reported:	06/18/2021	Sampling Type:	Soil
Project Name:	PURE GOLD FEDERAL B10	Sampling Condition:	Cool & Intact
Project Number:	NONE GIVEN	Sample Received By:	Tamara Oldaker
Project Location:	OXY		

Sample ID: GA 59 FLOOR COMP 6" (H211506-41)

BTEx 8021B		mg/kg		Analyzed By: MS						
Analyte	Result	Reporting Limit	Analyzed	Method Blank	BS	% Recovery	True Value QC	RPD	Qualifier	
Benzene*	<0.050	0.050	06/14/2021	ND	2.02	101	2.00	6.65		
Toluene*	<0.050	0.050	06/14/2021	ND	1.88	93.8	2.00	7.19		
Ethylbenzene*	<0.050	0.050	06/14/2021	ND	1.85	92.4	2.00	6.91		
Total Xylenes*	<0.150	0.150	06/14/2021	ND	5.61	93.5	6.00	6.63		
Total BTEX	<0.300	0.300	06/14/2021	ND						

Surrogate: 4-Bromofluorobenzene (PID) 110 % 69.9-140

Chloride, SM4500Cl-B		mg/kg		Analyzed By: GM						
Analyte	Result	Reporting Limit	Analyzed	Method Blank	BS	% Recovery	True Value QC	RPD	Qualifier	
Chloride	<16.0	16.0	06/14/2021	ND	432	108	400	0.00		

TPH 8015M		mg/kg		Analyzed By: MS					
Analyte	Result	Reporting Limit	Analyzed	Method Blank	BS	% Recovery	True Value QC	RPD	Qualifier
GRO C6-C10*	<10.0	10.0	06/14/2021	ND	198	98.8	200	8.15	
DRO >C10-C28*	<10.0	10.0	06/14/2021	ND	197	98.3	200	9.03	
EXT DRO >C28-C36	<10.0	10.0	06/14/2021	ND					

Surrogate: 1-Chlorooctane 91.1 % 44.3-133

Surrogate: 1-Chlorooctadecane 86.5 % 38.9-142

Cardinal Laboratories

*=Accredited Analyte

PLEASE NOTE: Liability and Damages. Cardinal's liability and client's exclusive remedy for any claim arising, whether based in contract or tort, shall be limited to the amount paid by client for analyses. All claims, including those for negligence and any other cause whatsoever shall be deemed waived unless made in writing and received by Cardinal within thirty (30) days after completion of the applicable service. In no event shall Cardinal be liable for incidental or consequential damages, including, without limitation, business interruptions, loss of use, or loss of profits incurred by client, its subsidiaries, affiliates or successors arising out of or related to the performance of the services hereunder by Cardinal, regardless of whether such claim is based upon any of the above stated reasons or otherwise. Results relate only to the samples identified above. This report shall not be reproduced except in full with written approval of Cardinal Laboratories.

Celey D. Keene, Lab Director/Quality Manager



PHONE (575) 393-2326 ° 101 E. MARLAND ° HOBBS, NM 88240

Analytical Results For:

TRINITY OILFIELD SERVICES & RENTALS, LLC
 JOHN FARRELL
 P. O. BOX 2587
 HOBBS NM, 88241
 Fax To: NONE

Received:	06/11/2021	Sampling Date:	06/10/2021
Reported:	06/18/2021	Sampling Type:	Soil
Project Name:	PURE GOLD FEDERAL B10	Sampling Condition:	Cool & Intact
Project Number:	NONE GIVEN	Sample Received By:	Tamara Oldaker
Project Location:	OXY		

Sample ID: GA 60 FLOOR COMP 6" (H211506-42)

BTX 8021B		mg/kg		Analyzed By: MS					
Analyte	Result	Reporting Limit	Analyzed	Method Blank	BS	% Recovery	True Value QC	RPD	Qualifier
Benzene*	0.106	0.050	06/14/2021	ND	2.02	101	2.00	6.65	
Toluene*	0.186	0.050	06/14/2021	ND	1.88	93.8	2.00	7.19	
Ethylbenzene*	<0.050	0.050	06/14/2021	ND	1.85	92.4	2.00	6.91	
Total Xylenes*	<0.150	0.150	06/14/2021	ND	5.61	93.5	6.00	6.63	
Total BTX	<0.300	0.300	06/14/2021	ND					

Surrogate: 4-Bromofluorobenzene (PID) 110 % 69.9-140

Chloride, SM4500CI-B		mg/kg		Analyzed By: GM						
Analyte	Result	Reporting Limit	Analyzed	Method Blank	BS	% Recovery	True Value QC	RPD	Qualifier	
Chloride	<16.0	16.0	06/14/2021	ND	432	108	400	0.00		

TPH 8015M		mg/kg		Analyzed By: MS					
Analyte	Result	Reporting Limit	Analyzed	Method Blank	BS	% Recovery	True Value QC	RPD	Qualifier
GRO C6-C10*	<10.0	10.0	06/14/2021	ND	198	98.8	200	8.15	
DRO >C10-C28*	<10.0	10.0	06/14/2021	ND	197	98.3	200	9.03	
EXT DRO >C28-C36	<10.0	10.0	06/14/2021	ND					

Surrogate: 1-Chlorooctane 90.4 % 44.3-133

Surrogate: 1-Chlorooctadecane 85.9 % 38.9-142

Cardinal Laboratories

*=Accredited Analyte

PLEASE NOTE: Liability and Damages. Cardinal's liability and client's exclusive remedy for any claim arising, whether based in contract or tort, shall be limited to the amount paid by client for analyses. All claims, including those for negligence and any other cause whatsoever shall be deemed waived unless made in writing and received by Cardinal within thirty (30) days after completion of the applicable service. In no event shall Cardinal be liable for incidental or consequential damages, including, without limitation, business interruptions, loss of use, or loss of profits incurred by client, its subsidiaries, affiliates or successors arising out of or related to the performance of the services hereunder by Cardinal, regardless of whether such claim is based upon any of the above stated reasons or otherwise. Results relate only to the samples identified above. This report shall not be reproduced except in full with written approval of Cardinal Laboratories.

Celey D. Keene, Lab Director/Quality Manager



PHONE (575) 393-2326 ° 101 E. MARLAND ° HOBBS, NM 88240

Analytical Results For:

TRINITY OILFIELD SERVICES & RENTALS, LLC
 JOHN FARRELL
 P. O. BOX 2587
 HOBBS NM, 88241
 Fax To: NONE

Received:	06/11/2021	Sampling Date:	06/10/2021
Reported:	06/18/2021	Sampling Type:	Soil
Project Name:	PURE GOLD FEDERAL B10	Sampling Condition:	Cool & Intact
Project Number:	NONE GIVEN	Sample Received By:	Tamara Oldaker
Project Location:	OXY		

Sample ID: GA 61 FLOOR COMP 6" (H211506-43)

BTEx 8021B		mg/kg		Analyzed By: MS						
Analyte	Result	Reporting Limit	Analyzed	Method Blank	BS	% Recovery	True Value QC	RPD	Qualifier	
Benzene*	<0.050	0.050	06/14/2021	ND	2.03	102	2.00	1.25		
Toluene*	0.068	0.050	06/14/2021	ND	2.14	107	2.00	0.691		
Ethylbenzene*	<0.050	0.050	06/14/2021	ND	2.09	104	2.00	0.286		
Total Xylenes*	<0.150	0.150	06/14/2021	ND	6.31	105	6.00	0.391		
Total BTEX	<0.300	0.300	06/14/2021	ND						

Surrogate: 4-Bromofluorobenzene (PID) 98.7 % 69.9-140

Chloride, SM4500Cl-B		mg/kg		Analyzed By: GM						
Analyte	Result	Reporting Limit	Analyzed	Method Blank	BS	% Recovery	True Value QC	RPD	Qualifier	
Chloride	<16.0	16.0	06/14/2021	ND	416	104	400	3.77		

TPH 8015M		mg/kg		Analyzed By: MS					
Analyte	Result	Reporting Limit	Analyzed	Method Blank	BS	% Recovery	True Value QC	RPD	Qualifier
GRO C6-C10*	<10.0	10.0	06/14/2021	ND	198	98.8	200	8.15	
DRO >C10-C28*	<10.0	10.0	06/14/2021	ND	197	98.3	200	9.03	
EXT DRO >C28-C36	<10.0	10.0	06/14/2021	ND					

Surrogate: 1-Chlorooctane 98.0 % 44.3-133

Surrogate: 1-Chlorooctadecane 98.1 % 38.9-142

Cardinal Laboratories

*=Accredited Analyte

PLEASE NOTE: Liability and Damages. Cardinal's liability and client's exclusive remedy for any claim arising, whether based in contract or tort, shall be limited to the amount paid by client for analyses. All claims, including those for negligence and any other cause whatsoever shall be deemed waived unless made in writing and received by Cardinal within thirty (30) days after completion of the applicable service. In no event shall Cardinal be liable for incidental or consequential damages, including, without limitation, business interruptions, loss of use, or loss of profits incurred by client, its subsidiaries, affiliates or successors arising out of or related to the performance of the services hereunder by Cardinal, regardless of whether such claim is based upon any of the above stated reasons or otherwise. Results relate only to the samples identified above. This report shall not be reproduced except in full with written approval of Cardinal Laboratories.

Celey D. Keene, Lab Director/Quality Manager



PHONE (575) 393-2326 • 101 E. MARLAND • HOBBS, NM 88240

Analytical Results For:

TRINITY OILFIELD SERVICES & RENTALS, LLC
 JOHN FARRELL
 P. O. BOX 2587
 HOBBS NM, 88241
 Fax To: NONE

Received: 06/11/2021
 Reported: 06/18/2021
 Project Name: PURE GOLD FEDERAL B10
 Project Number: NONE GIVEN
 Project Location: OXY

Sampling Date: 06/10/2021
 Sampling Type: Soil
 Sampling Condition: Cool & Intact
 Sample Received By: Tamara Oldaker

Sample ID: GA - 55 WALL COMP @ 3" (H211506-44)

BTEx 8021B		mg/kg		Analyzed By: MS						
Analyte	Result	Reporting Limit	Analyzed	Method Blank	BS	% Recovery	True Value QC	RPD	Qualifier	
Benzene*	<0.050	0.050	06/14/2021	ND	2.03	102	2.00	1.25		
Toluene*	0.071	0.050	06/14/2021	ND	2.14	107	2.00	0.691		
Ethylbenzene*	<0.050	0.050	06/14/2021	ND	2.09	104	2.00	0.286		
Total Xylenes*	<0.150	0.150	06/14/2021	ND	6.31	105	6.00	0.391		
Total BTEx	<0.300	0.300	06/14/2021	ND						

Surrogate: 4-Bromofluorobenzene (PID) 99.3 % 69.9-140

Chloride, SM4500Cl-B		mg/kg		Analyzed By: GM						
Analyte	Result	Reporting Limit	Analyzed	Method Blank	BS	% Recovery	True Value QC	RPD	Qualifier	
Chloride	<16.0	16.0	06/14/2021	ND	416	104	400	3.77		

TPH 8015M		mg/kg		Analyzed By: MS					
Analyte	Result	Reporting Limit	Analyzed	Method Blank	BS	% Recovery	True Value QC	RPD	Qualifier
GRO C6-C10*	<10.0	10.0	06/14/2021	ND	198	98.8	200	8.15	
DRO >C10-C28*	<10.0	10.0	06/14/2021	ND	197	98.3	200	9.03	
EXT DRO >C28-C36	<10.0	10.0	06/14/2021	ND					

Surrogate: 1-Chlorooctane 95.9 % 44.3-133

Surrogate: 1-Chlorooctadecane 95.1 % 38.9-142

Cardinal Laboratories

*=Accredited Analyte

PLEASE NOTE: Liability and Damages. Cardinal's liability and client's exclusive remedy for any claim arising, whether based in contract or tort, shall be limited to the amount paid by client for analyses. All claims, including those for negligence and any other cause whatsoever shall be deemed waived unless made in writing and received by Cardinal within thirty (30) days after completion of the applicable service. In no event shall Cardinal be liable for incidental or consequential damages, including, without limitation, business interruptions, loss of use, or loss of profits incurred by client, its subsidiaries, affiliates or successors arising out of or related to the performance of the services hereunder by Cardinal, regardless of whether such claim is based upon any of the above stated reasons or otherwise. Results relate only to the samples identified above. This report shall not be reproduced except in full with written approval of Cardinal Laboratories.

Celey D. Keene, Lab Director/Quality Manager



PHONE (575) 393-2326 ° 101 E. MARLAND ° HOBBS, NM 88240

Notes and Definitions

ND	Analyte NOT DETECTED at or above the reporting limit
RPD	Relative Percent Difference
**	Samples not received at proper temperature of 6°C or below.
***	Insufficient time to reach temperature.
-	Chloride by SM4500Cl-B does not require samples be received at or below 6°C Samples reported on an as received basis (wet) unless otherwise noted on report

Cardinal Laboratories

*=Accredited Analyte

PLEASE NOTE: Liability and Damages. Cardinal's liability and client's exclusive remedy for any claim arising, whether based in contract or tort, shall be limited to the amount paid by client for analyses. All claims, including those for negligence and any other cause whatsoever shall be deemed waived unless made in writing and received by Cardinal within thirty (30) days after completion of the applicable service. In no event shall Cardinal be liable for incidental or consequential damages, including, without limitation, business interruptions, loss of use, or loss of profits incurred by client, its subsidiaries, affiliates or successors arising out of or related to the performance of the services hereunder by Cardinal, regardless of whether such claim is based upon any of the above stated reasons or otherwise. Results relate only to the samples identified above. This report shall not be reproduced except in full with written approval of Cardinal Laboratories.

A handwritten signature in black ink, appearing to read "Celey D. Keene".

Celey D. Keene, Lab Director/Quality Manager

Page 47 of 51

Page 48 of 51

Page 49 of 51

Page 50 of 51

Page 51 of 51



PHONE (575) 393-2326 ° 101 E. MARLAND ° HOBBS, NM 88240

June 21, 2021

JOHN FARRELL

TRINITY OILFIELD SERVICES & RENTALS, LLC

P. O. BOX 2587

HOBBS, NM 88241

RE: PURE GOLD FEDERAL B10

Enclosed are the results of analyses for samples received by the laboratory on 06/16/21 10:20.

Cardinal Laboratories is accredited through Texas NELAP under certificate number T104704398-20-13. Accreditation applies to drinking water, non-potable water and solid and chemical materials. All accredited analytes are denoted by an asterisk (*). For a complete list of accredited analytes and matrices visit the TCEQ website at www.tceq.texas.gov/field/qa/lab_accred_certif.html.

Cardinal Laboratories is accredited through the State of Colorado Department of Public Health and Environment for:

Method EPA 552.2	Haloacetic Acids (HAA-5)
Method EPA 524.2	Total Trihalomethanes (TTHM)
Method EPA 524.4	Regulated VOCs (V1, V2, V3)

Accreditation applies to public drinking water matrices.

This report meets NELAP requirements and is made up of a cover page, analytical results, and a copy of the original chain-of-custody. If you have any questions concerning this report, please feel free to contact me.

Sincerely,

A handwritten signature in black ink that reads "Celey D. Keene". The signature is written in a cursive style with a large, stylized 'C' and 'K'.

Celey D. Keene

Lab Director/Quality Manager



PHONE (575) 393-2326 • 101 E. MARLAND • HOBBS, NM 88240

Analytical Results For:

TRINITY OILFIELD SERVICES & RENTALS, LLC
 JOHN FARRELL
 P. O. BOX 2587
 HOBBS NM, 88241
 Fax To: NONE

Received:	06/16/2021	Sampling Date:	06/11/2021
Reported:	06/21/2021	Sampling Type:	Soil
Project Name:	PURE GOLD FEDERAL B10	Sampling Condition:	Cool & Intact
Project Number:	NONE GIVEN	Sample Received By:	Tamara Oldaker
Project Location:	OXY		

Sample ID: GA 37 SOUTH WALL COMP 3" (H211537-01)

BTX 8021B		mg/kg		Analyzed By: MS					
Analyte	Result	Reporting Limit	Analyzed	Method Blank	BS	% Recovery	True Value QC	RPD	Qualifier
Benzene*	<0.050	0.050	06/17/2021	ND	2.15	107	2.00	1.94	
Toluene*	<0.050	0.050	06/17/2021	ND	2.04	102	2.00	1.84	
Ethylbenzene*	<0.050	0.050	06/17/2021	ND	1.98	98.9	2.00	1.66	
Total Xylenes*	<0.150	0.150	06/17/2021	ND	6.00	99.9	6.00	1.30	
Total BTX	<0.300	0.300	06/17/2021	ND					

Surrogate: 4-Bromofluorobenzene (PID) 112 % 69.9-140

Chloride, SM4500Cl-B		mg/kg		Analyzed By: AC						
Analyte	Result	Reporting Limit	Analyzed	Method Blank	BS	% Recovery	True Value QC	RPD	Qualifier	
Chloride	<16.0	16.0	06/17/2021	ND	400	100	400	3.92		

TPH 8015M		mg/kg		Analyzed By: MS					
Analyte	Result	Reporting Limit	Analyzed	Method Blank	BS	% Recovery	True Value QC	RPD	Qualifier
GRO C6-C10*	<10.0	10.0	06/17/2021	ND	199	99.4	200	3.50	
DRO >C10-C28*	<10.0	10.0	06/17/2021	ND	221	111	200	6.23	
EXT DRO >C28-C36	<10.0	10.0	06/17/2021	ND					

Surrogate: 1-Chlorooctane 87.7 % 44.3-133

Surrogate: 1-Chlorooctadecane 87.7 % 38.9-142

Cardinal Laboratories

*=Accredited Analyte

PLEASE NOTE: Liability and Damages. Cardinal's liability and client's exclusive remedy for any claim arising, whether based in contract or tort, shall be limited to the amount paid by client for analyses. All claims, including those for negligence and any other cause whatsoever shall be deemed waived unless made in writing and received by Cardinal within thirty (30) days after completion of the applicable service. In no event shall Cardinal be liable for incidental or consequential damages, including, without limitation, business interruptions, loss of use, or loss of profits incurred by client, its subsidiaries, affiliates or successors arising out of or related to the performance of the services hereunder by Cardinal, regardless of whether such claim is based upon any of the above stated reasons or otherwise. Results relate only to the samples identified above. This report shall not be reproduced except in full with written approval of Cardinal Laboratories.

Celey D. Keene, Lab Director/Quality Manager



PHONE (575) 393-2326 ° 101 E. MARLAND ° HOBBS, NM 88240

Analytical Results For:

TRINITY OILFIELD SERVICES & RENTALS, LLC
 JOHN FARRELL
 P. O. BOX 2587
 HOBBS NM, 88241
 Fax To: NONE

Received:	06/16/2021	Sampling Date:	06/11/2021
Reported:	06/21/2021	Sampling Type:	Soil
Project Name:	PURE GOLD FEDERAL B10	Sampling Condition:	Cool & Intact
Project Number:	NONE GIVEN	Sample Received By:	Tamara Oldaker
Project Location:	OXY		

Sample ID: GA 37 FLOOR 6" (H211537-02)

BTEx 8021B		mg/kg		Analyzed By: MS						
Analyte	Result	Reporting Limit	Analyzed	Method Blank	BS	% Recovery	True Value QC	RPD	Qualifier	
Benzene*	<0.050	0.050	06/17/2021	ND	2.15	107	2.00	1.94		
Toluene*	<0.050	0.050	06/17/2021	ND	2.04	102	2.00	1.84		
Ethylbenzene*	<0.050	0.050	06/17/2021	ND	1.98	98.9	2.00	1.66		
Total Xylenes*	<0.150	0.150	06/17/2021	ND	6.00	99.9	6.00	1.30		
Total BTEX	<0.300	0.300	06/17/2021	ND						

Surrogate: 4-Bromofluorobenzene (PID) 111 % 69.9-140

Chloride, SM4500Cl-B		mg/kg		Analyzed By: AC						
Analyte	Result	Reporting Limit	Analyzed	Method Blank	BS	% Recovery	True Value QC	RPD	Qualifier	
Chloride	<16.0	16.0	06/17/2021	ND	400	100	400	3.92		

TPH 8015M		mg/kg		Analyzed By: MS					
Analyte	Result	Reporting Limit	Analyzed	Method Blank	BS	% Recovery	True Value QC	RPD	Qualifier
GRO C6-C10*	<10.0	10.0	06/17/2021	ND	199	99.4	200	3.50	
DRO >C10-C28*	<10.0	10.0	06/17/2021	ND	221	111	200	6.23	
EXT DRO >C28-C36	<10.0	10.0	06/17/2021	ND					

Surrogate: 1-Chlorooctane 84.4 % 44.3-133

Surrogate: 1-Chlorooctadecane 84.7 % 38.9-142

Cardinal Laboratories

*=Accredited Analyte

PLEASE NOTE: Liability and Damages. Cardinal's liability and client's exclusive remedy for any claim arising, whether based in contract or tort, shall be limited to the amount paid by client for analyses. All claims, including those for negligence and any other cause whatsoever shall be deemed waived unless made in writing and received by Cardinal within thirty (30) days after completion of the applicable service. In no event shall Cardinal be liable for incidental or consequential damages, including, without limitation, business interruptions, loss of use, or loss of profits incurred by client, its subsidiaries, affiliates or successors arising out of or related to the performance of the services hereunder by Cardinal, regardless of whether such claim is based upon any of the above stated reasons or otherwise. Results relate only to the samples identified above. This report shall not be reproduced except in full with written approval of Cardinal Laboratories.

Celey D. Keene, Lab Director/Quality Manager



PHONE (575) 393-2326 ° 101 E. MARLAND ° HOBBS, NM 88240

Analytical Results For:

TRINITY OILFIELD SERVICES & RENTALS, LLC
 JOHN FARRELL
 P. O. BOX 2587
 HOBBS NM, 88241
 Fax To: NONE

Received:	06/16/2021	Sampling Date:	06/11/2021
Reported:	06/21/2021	Sampling Type:	Soil
Project Name:	PURE GOLD FEDERAL B10	Sampling Condition:	Cool & Intact
Project Number:	NONE GIVEN	Sample Received By:	Tamara Oldaker
Project Location:	OXY		

Sample ID: GA 38 FLOOR 6" (H211537-03)

BTEx 8021B		mg/kg		Analyzed By: MS						
Analyte	Result	Reporting Limit	Analyzed	Method Blank	BS	% Recovery	True Value QC	RPD	Qualifier	
Benzene*	<0.050	0.050	06/17/2021	ND	2.15	107	2.00	1.94		
Toluene*	<0.050	0.050	06/17/2021	ND	2.04	102	2.00	1.84		
Ethylbenzene*	<0.050	0.050	06/17/2021	ND	1.98	98.9	2.00	1.66		
Total Xylenes*	<0.150	0.150	06/17/2021	ND	6.00	99.9	6.00	1.30		
Total BTEx	<0.300	0.300	06/17/2021	ND						

Surrogate: 4-Bromofluorobenzene (PID) 110 % 69.9-140

Chloride, SM4500Cl-B		mg/kg		Analyzed By: AC						
Analyte	Result	Reporting Limit	Analyzed	Method Blank	BS	% Recovery	True Value QC	RPD	Qualifier	
Chloride	<16.0	16.0	06/17/2021	ND	400	100	400	3.92		

TPH 8015M		mg/kg		Analyzed By: MS					
Analyte	Result	Reporting Limit	Analyzed	Method Blank	BS	% Recovery	True Value QC	RPD	Qualifier
GRO C6-C10*	<10.0	10.0	06/17/2021	ND	199	99.4	200	3.50	
DRO >C10-C28*	<10.0	10.0	06/17/2021	ND	221	111	200	6.23	
EXT DRO >C28-C36	<10.0	10.0	06/17/2021	ND					

Surrogate: 1-Chlorooctane 87.1 % 44.3-133

Surrogate: 1-Chlorooctadecane 87.2 % 38.9-142

Cardinal Laboratories

*=Accredited Analyte

PLEASE NOTE: Liability and Damages. Cardinal's liability and client's exclusive remedy for any claim arising, whether based in contract or tort, shall be limited to the amount paid by client for analyses. All claims, including those for negligence and any other cause whatsoever shall be deemed waived unless made in writing and received by Cardinal within thirty (30) days after completion of the applicable service. In no event shall Cardinal be liable for incidental or consequential damages, including, without limitation, business interruptions, loss of use, or loss of profits incurred by client, its subsidiaries, affiliates or successors arising out of or related to the performance of the services hereunder by Cardinal, regardless of whether such claim is based upon any of the above stated reasons or otherwise. Results relate only to the samples identified above. This report shall not be reproduced except in full with written approval of Cardinal Laboratories.

Celey D. Keene, Lab Director/Quality Manager



PHONE (575) 393-2326 ° 101 E. MARLAND ° HOBBS, NM 88240

Analytical Results For:

TRINITY OILFIELD SERVICES & RENTALS, LLC
 JOHN FARRELL
 P. O. BOX 2587
 HOBBS NM, 88241
 Fax To: NONE

Received:	06/16/2021	Sampling Date:	06/11/2021
Reported:	06/21/2021	Sampling Type:	Soil
Project Name:	PURE GOLD FEDERAL B10	Sampling Condition:	Cool & Intact
Project Number:	NONE GIVEN	Sample Received By:	Tamara Oldaker
Project Location:	OXY		

Sample ID: GA 39 FLOOR COMP 6" (H211537-04)

BTEx 8021B		mg/kg		Analyzed By: MS					
Analyte	Result	Reporting Limit	Analyzed	Method Blank	BS	% Recovery	True Value QC	RPD	Qualifier
Benzene*	<0.050	0.050	06/17/2021	ND	2.15	107	2.00	1.94	
Toluene*	<0.050	0.050	06/17/2021	ND	2.04	102	2.00	1.84	
Ethylbenzene*	<0.050	0.050	06/17/2021	ND	1.98	98.9	2.00	1.66	
Total Xylenes*	<0.150	0.150	06/17/2021	ND	6.00	99.9	6.00	1.30	
Total BTEX	<0.300	0.300	06/17/2021	ND					

Surrogate: 4-Bromofluorobenzene (PID) 111 % 69.9-140

Chloride, SM4500Cl-B		mg/kg		Analyzed By: AC						
Analyte	Result	Reporting Limit	Analyzed	Method Blank	BS	% Recovery	True Value QC	RPD	Qualifier	
Chloride	<16.0	16.0	06/17/2021	ND	400	100	400	3.92		

TPH 8015M		mg/kg		Analyzed By: MS					
Analyte	Result	Reporting Limit	Analyzed	Method Blank	BS	% Recovery	True Value QC	RPD	Qualifier
GRO C6-C10*	<10.0	10.0	06/17/2021	ND	181	90.7	200	1.77	
DRO >C10-C28*	<10.0	10.0	06/17/2021	ND	210	105	200	6.10	
EXT DRO >C28-C36	<10.0	10.0	06/17/2021	ND					

Surrogate: 1-Chlorooctane 83.8 % 44.3-133

Surrogate: 1-Chlorooctadecane 92.3 % 38.9-142

Cardinal Laboratories

*=Accredited Analyte

PLEASE NOTE: Liability and Damages. Cardinal's liability and client's exclusive remedy for any claim arising, whether based in contract or tort, shall be limited to the amount paid by client for analyses. All claims, including those for negligence and any other cause whatsoever shall be deemed waived unless made in writing and received by Cardinal within thirty (30) days after completion of the applicable service. In no event shall Cardinal be liable for incidental or consequential damages, including, without limitation, business interruptions, loss of use, or loss of profits incurred by client, its subsidiaries, affiliates or successors arising out of or related to the performance of the services hereunder by Cardinal, regardless of whether such claim is based upon any of the above stated reasons or otherwise. Results relate only to the samples identified above. This report shall not be reproduced except in full with written approval of Cardinal Laboratories.

Celey D. Keene, Lab Director/Quality Manager



PHONE (575) 393-2326 • 101 E. MARLAND • HOBBS, NM 88240

Analytical Results For:

TRINITY OILFIELD SERVICES & RENTALS, LLC
 JOHN FARRELL
 P. O. BOX 2587
 HOBBS NM, 88241
 Fax To: NONE

Received:	06/16/2021	Sampling Date:	06/11/2021
Reported:	06/21/2021	Sampling Type:	Soil
Project Name:	PURE GOLD FEDERAL B10	Sampling Condition:	Cool & Intact
Project Number:	NONE GIVEN	Sample Received By:	Tamara Oldaker
Project Location:	OXY		

Sample ID: GA 39 SOUTH WALL 3" (H211537-05)

BTEx 8021B		mg/kg		Analyzed By: MS					
Analyte	Result	Reporting Limit	Analyzed	Method Blank	BS	% Recovery	True Value QC	RPD	Qualifier
Benzene*	<0.050	0.050	06/17/2021	ND	2.15	107	2.00	1.94	
Toluene*	<0.050	0.050	06/17/2021	ND	2.04	102	2.00	1.84	
Ethylbenzene*	<0.050	0.050	06/17/2021	ND	1.98	98.9	2.00	1.66	
Total Xylenes*	<0.150	0.150	06/17/2021	ND	6.00	99.9	6.00	1.30	
Total BTEX	<0.300	0.300	06/17/2021	ND					

Surrogate: 4-Bromofluorobenzene (PID) 111 % 69.9-140

Chloride, SM4500Cl-B		mg/kg		Analyzed By: AC						
Analyte	Result	Reporting Limit	Analyzed	Method Blank	BS	% Recovery	True Value QC	RPD	Qualifier	
Chloride	<16.0	16.0	06/17/2021	ND	400	100	400	3.92		

TPH 8015M		mg/kg		Analyzed By: MS					
Analyte	Result	Reporting Limit	Analyzed	Method Blank	BS	% Recovery	True Value QC	RPD	Qualifier
GRO C6-C10*	<10.0	10.0	06/17/2021	ND	181	90.7	200	1.77	
DRO >C10-C28*	<10.0	10.0	06/17/2021	ND	210	105	200	6.10	
EXT DRO >C28-C36	<10.0	10.0	06/17/2021	ND					

Surrogate: 1-Chlorooctane 85.5 % 44.3-133

Surrogate: 1-Chlorooctadecane 89.3 % 38.9-142

Cardinal Laboratories

*=Accredited Analyte

PLEASE NOTE: Liability and Damages. Cardinal's liability and client's exclusive remedy for any claim arising, whether based in contract or tort, shall be limited to the amount paid by client for analyses. All claims, including those for negligence and any other cause whatsoever shall be deemed waived unless made in writing and received by Cardinal within thirty (30) days after completion of the applicable service. In no event shall Cardinal be liable for incidental or consequential damages, including, without limitation, business interruptions, loss of use, or loss of profits incurred by client, its subsidiaries, affiliates or successors arising out of or related to the performance of the services hereunder by Cardinal, regardless of whether such claim is based upon any of the above stated reasons or otherwise. Results relate only to the samples identified above. This report shall not be reproduced except in full with written approval of Cardinal Laboratories.

Celey D. Keene, Lab Director/Quality Manager



PHONE (575) 393-2326 ° 101 E. MARLAND ° HOBBS, NM 88240

Analytical Results For:

TRINITY OILFIELD SERVICES & RENTALS, LLC
 JOHN FARRELL
 P. O. BOX 2587
 HOBBS NM, 88241
 Fax To: NONE

Received:	06/16/2021	Sampling Date:	06/11/2021
Reported:	06/21/2021	Sampling Type:	Soil
Project Name:	PURE GOLD FEDERAL B10	Sampling Condition:	Cool & Intact
Project Number:	NONE GIVEN	Sample Received By:	Tamara Oldaker
Project Location:	OXY		

Sample ID: GA 40 FLOOR COMP 6" (H211537-06)

BTEx 8021B		mg/kg		Analyzed By: MS						
Analyte	Result	Reporting Limit	Analyzed	Method Blank	BS	% Recovery	True Value QC	RPD	Qualifier	
Benzene*	<0.050	0.050	06/17/2021	ND	2.15	107	2.00	1.94		
Toluene*	<0.050	0.050	06/17/2021	ND	2.04	102	2.00	1.84		
Ethylbenzene*	<0.050	0.050	06/17/2021	ND	1.98	98.9	2.00	1.66		
Total Xylenes*	<0.150	0.150	06/17/2021	ND	6.00	99.9	6.00	1.30		
Total BTEX	<0.300	0.300	06/17/2021	ND						

Surrogate: 4-Bromofluorobenzene (PID) 111 % 69.9-140

Chloride, SM4500Cl-B		mg/kg		Analyzed By: AC						
Analyte	Result	Reporting Limit	Analyzed	Method Blank	BS	% Recovery	True Value QC	RPD	Qualifier	
Chloride	<16.0	16.0	06/17/2021	ND	400	100	400	3.92		

TPH 8015M		mg/kg		Analyzed By: MS					
Analyte	Result	Reporting Limit	Analyzed	Method Blank	BS	% Recovery	True Value QC	RPD	Qualifier
GRO C6-C10*	<10.0	10.0	06/17/2021	ND	181	90.7	200	1.77	
DRO >C10-C28*	<10.0	10.0	06/17/2021	ND	210	105	200	6.10	
EXT DRO >C28-C36	<10.0	10.0	06/17/2021	ND					

Surrogate: 1-Chlorooctane 87.2 % 44.3-133

Surrogate: 1-Chlorooctadecane 90.3 % 38.9-142

Cardinal Laboratories

*=Accredited Analyte

PLEASE NOTE: Liability and Damages. Cardinal's liability and client's exclusive remedy for any claim arising, whether based in contract or tort, shall be limited to the amount paid by client for analyses. All claims, including those for negligence and any other cause whatsoever shall be deemed waived unless made in writing and received by Cardinal within thirty (30) days after completion of the applicable service. In no event shall Cardinal be liable for incidental or consequential damages, including, without limitation, business interruptions, loss of use, or loss of profits incurred by client, its subsidiaries, affiliates or successors arising out of or related to the performance of the services hereunder by Cardinal, regardless of whether such claim is based upon any of the above stated reasons or otherwise. Results relate only to the samples identified above. This report shall not be reproduced except in full with written approval of Cardinal Laboratories.

Celey D. Keene, Lab Director/Quality Manager



PHONE (575) 393-2326 • 101 E. MARLAND • HOBBS, NM 88240

Analytical Results For:

TRINITY OILFIELD SERVICES & RENTALS, LLC
 JOHN FARRELL
 P. O. BOX 2587
 HOBBS NM, 88241
 Fax To: NONE

Received:	06/16/2021	Sampling Date:	06/11/2021
Reported:	06/21/2021	Sampling Type:	Soil
Project Name:	PURE GOLD FEDERAL B10	Sampling Condition:	Cool & Intact
Project Number:	NONE GIVEN	Sample Received By:	Tamara Oldaker
Project Location:	OXY		

Sample ID: GA 41 FLOOR 6" (H211537-07)

BTX 8021B		mg/kg		Analyzed By: MS						
Analyte	Result	Reporting Limit	Analyzed	Method Blank	BS	% Recovery	True Value QC	RPD	Qualifier	
Benzene*	<0.050	0.050	06/17/2021	ND	2.15	107	2.00	1.94		
Toluene*	<0.050	0.050	06/17/2021	ND	2.04	102	2.00	1.84		
Ethylbenzene*	<0.050	0.050	06/17/2021	ND	1.98	98.9	2.00	1.66		
Total Xylenes*	<0.150	0.150	06/17/2021	ND	6.00	99.9	6.00	1.30		
Total BTX	<0.300	0.300	06/17/2021	ND						

Surrogate: 4-Bromofluorobenzene (PID) 113 % 69.9-140

Chloride, SM4500CI-B		mg/kg		Analyzed By: AC						
Analyte	Result	Reporting Limit	Analyzed	Method Blank	BS	% Recovery	True Value QC	RPD	Qualifier	
Chloride	<16.0	16.0	06/17/2021	ND	400	100	400	3.92		

TPH 8015M		mg/kg		Analyzed By: MS					
Analyte	Result	Reporting Limit	Analyzed	Method Blank	BS	% Recovery	True Value QC	RPD	Qualifier
GRO C6-C10*	<10.0	10.0	06/17/2021	ND	181	90.7	200	1.77	
DRO >C10-C28*	<10.0	10.0	06/17/2021	ND	210	105	200	6.10	
EXT DRO >C28-C36	<10.0	10.0	06/17/2021	ND					

Surrogate: 1-Chlorooctane 89.2 % 44.3-133

Surrogate: 1-Chlorooctadecane 93.4 % 38.9-142

Cardinal Laboratories

*=Accredited Analyte

PLEASE NOTE: Liability and Damages. Cardinal's liability and client's exclusive remedy for any claim arising, whether based in contract or tort, shall be limited to the amount paid by client for analyses. All claims, including those for negligence and any other cause whatsoever shall be deemed waived unless made in writing and received by Cardinal within thirty (30) days after completion of the applicable service. In no event shall Cardinal be liable for incidental or consequential damages, including, without limitation, business interruptions, loss of use, or loss of profits incurred by client, its subsidiaries, affiliates or successors arising out of or related to the performance of the services hereunder by Cardinal, regardless of whether such claim is based upon any of the above stated reasons or otherwise. Results relate only to the samples identified above. This report shall not be reproduced except in full with written approval of Cardinal Laboratories.

Celey D. Keene, Lab Director/Quality Manager



PHONE (575) 393-2326 • 101 E. MARLAND • HOBBS, NM 88240

Analytical Results For:

TRINITY OILFIELD SERVICES & RENTALS, LLC
 JOHN FARRELL
 P. O. BOX 2587
 HOBBS NM, 88241
 Fax To: NONE

Received:	06/16/2021	Sampling Date:	06/11/2021
Reported:	06/21/2021	Sampling Type:	Soil
Project Name:	PURE GOLD FEDERAL B10	Sampling Condition:	Cool & Intact
Project Number:	NONE GIVEN	Sample Received By:	Tamara Oldaker
Project Location:	OXY		

Sample ID: GA 42 FLOOR 6" (H211537-08)

BTX 8021B		mg/kg		Analyzed By: MS						
Analyte	Result	Reporting Limit	Analyzed	Method Blank	BS	% Recovery	True Value QC	RPD	Qualifier	
Benzene*	<0.050	0.050	06/17/2021	ND	2.15	107	2.00	1.94		
Toluene*	<0.050	0.050	06/17/2021	ND	2.04	102	2.00	1.84		
Ethylbenzene*	<0.050	0.050	06/17/2021	ND	1.98	98.9	2.00	1.66		
Total Xylenes*	<0.150	0.150	06/17/2021	ND	6.00	99.9	6.00	1.30		
Total BTX	<0.300	0.300	06/17/2021	ND						

Surrogate: 4-Bromofluorobenzene (PID) 111 % 69.9-140

Chloride, SM4500Cl-B		mg/kg		Analyzed By: AC						
Analyte	Result	Reporting Limit	Analyzed	Method Blank	BS	% Recovery	True Value QC	RPD	Qualifier	
Chloride	<16.0	16.0	06/17/2021	ND	400	100	400	3.92		

TPH 8015M		mg/kg		Analyzed By: MS					
Analyte	Result	Reporting Limit	Analyzed	Method Blank	BS	% Recovery	True Value QC	RPD	Qualifier
GRO C6-C10*	<10.0	10.0	06/17/2021	ND	181	90.7	200	1.77	
DRO >C10-C28*	<10.0	10.0	06/17/2021	ND	210	105	200	6.10	
EXT DRO >C28-C36	<10.0	10.0	06/17/2021	ND					

Surrogate: 1-Chlorooctane 86.6 % 44.3-133

Surrogate: 1-Chlorooctadecane 90.0 % 38.9-142

Cardinal Laboratories

*=Accredited Analyte

PLEASE NOTE: Liability and Damages. Cardinal's liability and client's exclusive remedy for any claim arising, whether based in contract or tort, shall be limited to the amount paid by client for analyses. All claims, including those for negligence and any other cause whatsoever shall be deemed waived unless made in writing and received by Cardinal within thirty (30) days after completion of the applicable service. In no event shall Cardinal be liable for incidental or consequential damages, including, without limitation, business interruptions, loss of use, or loss of profits incurred by client, its subsidiaries, affiliates or successors arising out of or related to the performance of the services hereunder by Cardinal, regardless of whether such claim is based upon any of the above stated reasons or otherwise. Results relate only to the samples identified above. This report shall not be reproduced except in full with written approval of Cardinal Laboratories.

Celey D. Keene, Lab Director/Quality Manager



PHONE (575) 393-2326 • 101 E. MARLAND • HOBBS, NM 88240

Analytical Results For:

TRINITY OILFIELD SERVICES & RENTALS, LLC
 JOHN FARRELL
 P. O. BOX 2587
 HOBBS NM, 88241
 Fax To: NONE

Received:	06/16/2021	Sampling Date:	06/11/2021
Reported:	06/21/2021	Sampling Type:	Soil
Project Name:	PURE GOLD FEDERAL B10	Sampling Condition:	Cool & Intact
Project Number:	NONE GIVEN	Sample Received By:	Tamara Oldaker
Project Location:	OXY		

Sample ID: GA 43 FLOOR 6" (H211537-09)

BTEx 8021B		mg/kg		Analyzed By: MS						
Analyte	Result	Reporting Limit	Analyzed	Method Blank	BS	% Recovery	True Value QC	RPD	Qualifier	
Benzene*	<0.050	0.050	06/17/2021	ND	2.15	107	2.00	1.94		
Toluene*	<0.050	0.050	06/17/2021	ND	2.04	102	2.00	1.84		
Ethylbenzene*	<0.050	0.050	06/17/2021	ND	1.98	98.9	2.00	1.66		
Total Xylenes*	<0.150	0.150	06/17/2021	ND	6.00	99.9	6.00	1.30		
Total BTEx	<0.300	0.300	06/17/2021	ND						

Surrogate: 4-Bromofluorobenzene (PID) 112 % 69.9-140

Chloride, SM4500CI-B		mg/kg		Analyzed By: AC						
Analyte	Result	Reporting Limit	Analyzed	Method Blank	BS	% Recovery	True Value QC	RPD	Qualifier	
Chloride	<16.0	16.0	06/17/2021	ND	400	100	400	3.92		

TPH 8015M		mg/kg		Analyzed By: MS					
Analyte	Result	Reporting Limit	Analyzed	Method Blank	BS	% Recovery	True Value QC	RPD	Qualifier
GRO C6-C10*	<10.0	10.0	06/17/2021	ND	181	90.7	200	1.77	
DRO >C10-C28*	<10.0	10.0	06/17/2021	ND	210	105	200	6.10	
EXT DRO >C28-C36	<10.0	10.0	06/17/2021	ND					

Surrogate: 1-Chlorooctane 86.6 % 44.3-133

Surrogate: 1-Chlorooctadecane 90.4 % 38.9-142

Cardinal Laboratories

*=Accredited Analyte

PLEASE NOTE: Liability and Damages. Cardinal's liability and client's exclusive remedy for any claim arising, whether based in contract or tort, shall be limited to the amount paid by client for analyses. All claims, including those for negligence and any other cause whatsoever shall be deemed waived unless made in writing and received by Cardinal within thirty (30) days after completion of the applicable service. In no event shall Cardinal be liable for incidental or consequential damages, including, without limitation, business interruptions, loss of use, or loss of profits incurred by client, its subsidiaries, affiliates or successors arising out of or related to the performance of the services hereunder by Cardinal, regardless of whether such claim is based upon any of the above stated reasons or otherwise. Results relate only to the samples identified above. This report shall not be reproduced except in full with written approval of Cardinal Laboratories.

Celey D. Keene, Lab Director/Quality Manager



PHONE (575) 393-2326 ° 101 E. MARLAND ° HOBBS, NM 88240

Analytical Results For:

TRINITY OILFIELD SERVICES & RENTALS, LLC
 JOHN FARRELL
 P. O. BOX 2587
 HOBBS NM, 88241
 Fax To: NONE

Received:	06/16/2021	Sampling Date:	06/11/2021
Reported:	06/21/2021	Sampling Type:	Soil
Project Name:	PURE GOLD FEDERAL B10	Sampling Condition:	Cool & Intact
Project Number:	NONE GIVEN	Sample Received By:	Tamara Oldaker
Project Location:	OXY		

Sample ID: GA 44 FLOOR COMP 6" (H211537-10)

BTX 8021B		mg/kg		Analyzed By: MS						
Analyte	Result	Reporting Limit	Analyzed	Method Blank	BS	% Recovery	True Value QC	RPD	Qualifier	
Benzene*	<0.050	0.050	06/17/2021	ND	2.15	107	2.00	1.94		
Toluene*	<0.050	0.050	06/17/2021	ND	2.04	102	2.00	1.84		
Ethylbenzene*	<0.050	0.050	06/17/2021	ND	1.98	98.9	2.00	1.66		
Total Xylenes*	<0.150	0.150	06/17/2021	ND	6.00	99.9	6.00	1.30		
Total BTX	<0.300	0.300	06/17/2021	ND						

Surrogate: 4-Bromofluorobenzene (PID) 111 % 69.9-140

Chloride, SM4500CI-B		mg/kg		Analyzed By: AC						
Analyte	Result	Reporting Limit	Analyzed	Method Blank	BS	% Recovery	True Value QC	RPD	Qualifier	
Chloride	<16.0	16.0	06/17/2021	ND	400	100	400	3.92		

TPH 8015M		mg/kg		Analyzed By: MS					
Analyte	Result	Reporting Limit	Analyzed	Method Blank	BS	% Recovery	True Value QC	RPD	Qualifier
GRO C6-C10*	<10.0	10.0	06/17/2021	ND	181	90.7	200	1.77	
DRO >C10-C28*	<10.0	10.0	06/17/2021	ND	210	105	200	6.10	
EXT DRO >C28-C36	<10.0	10.0	06/17/2021	ND					

Surrogate: 1-Chlorooctane 87.6 % 44.3-133

Surrogate: 1-Chlorooctadecane 92.2 % 38.9-142

Cardinal Laboratories

*=Accredited Analyte

PLEASE NOTE: Liability and Damages. Cardinal's liability and client's exclusive remedy for any claim arising, whether based in contract or tort, shall be limited to the amount paid by client for analyses. All claims, including those for negligence and any other cause whatsoever shall be deemed waived unless made in writing and received by Cardinal within thirty (30) days after completion of the applicable service. In no event shall Cardinal be liable for incidental or consequential damages, including, without limitation, business interruptions, loss of use, or loss of profits incurred by client, its subsidiaries, affiliates or successors arising out of or related to the performance of the services hereunder by Cardinal, regardless of whether such claim is based upon any of the above stated reasons or otherwise. Results relate only to the samples identified above. This report shall not be reproduced except in full with written approval of Cardinal Laboratories.

Celey D. Keene, Lab Director/Quality Manager



PHONE (575) 393-2326 ° 101 E. MARLAND ° HOBBS, NM 88240

Analytical Results For:

TRINITY OILFIELD SERVICES & RENTALS, LLC
 JOHN FARRELL
 P. O. BOX 2587
 HOBBS NM, 88241
 Fax To: NONE

Received:	06/16/2021	Sampling Date:	06/11/2021
Reported:	06/21/2021	Sampling Type:	Soil
Project Name:	PURE GOLD FEDERAL B10	Sampling Condition:	Cool & Intact
Project Number:	NONE GIVEN	Sample Received By:	Tamara Oldaker
Project Location:	OXY		

Sample ID: GA 62 FLOOR 6" (H211537-11)

BTEx 8021B		mg/kg		Analyzed By: MS					
Analyte	Result	Reporting Limit	Analyzed	Method Blank	BS	% Recovery	True Value QC	RPD	Qualifier
Benzene*	<0.050	0.050	06/17/2021	ND	2.15	107	2.00	1.94	
Toluene*	<0.050	0.050	06/17/2021	ND	2.04	102	2.00	1.84	
Ethylbenzene*	<0.050	0.050	06/17/2021	ND	1.98	98.9	2.00	1.66	
Total Xylenes*	<0.150	0.150	06/17/2021	ND	6.00	99.9	6.00	1.30	
Total BTEX	<0.300	0.300	06/17/2021	ND					

Surrogate: 4-Bromofluorobenzene (PID) 112 % 69.9-140

Chloride, SM4500Cl-B		mg/kg		Analyzed By: AC					
Analyte	Result	Reporting Limit	Analyzed	Method Blank	BS	% Recovery	True Value QC	RPD	Qualifier
Chloride	832	16.0	06/17/2021	ND	400	100	400	3.92	

TPH 8015M		mg/kg		Analyzed By: MS					
Analyte	Result	Reporting Limit	Analyzed	Method Blank	BS	% Recovery	True Value QC	RPD	Qualifier
GRO C6-C10*	<10.0	10.0	06/17/2021	ND	181	90.7	200	1.77	
DRO >C10-C28*	52.7	10.0	06/17/2021	ND	210	105	200	6.10	
EXT DRO >C28-C36	<10.0	10.0	06/17/2021	ND					

Surrogate: 1-Chlorooctane 86.2 % 44.3-133

Surrogate: 1-Chlorooctadecane 94.1 % 38.9-142

Cardinal Laboratories

*=Accredited Analyte

PLEASE NOTE: Liability and Damages. Cardinal's liability and client's exclusive remedy for any claim arising, whether based in contract or tort, shall be limited to the amount paid by client for analyses. All claims, including those for negligence and any other cause whatsoever shall be deemed waived unless made in writing and received by Cardinal within thirty (30) days after completion of the applicable service. In no event shall Cardinal be liable for incidental or consequential damages, including, without limitation, business interruptions, loss of use, or loss of profits incurred by client, its subsidiaries, affiliates or successors arising out of or related to the performance of the services hereunder by Cardinal, regardless of whether such claim is based upon any of the above stated reasons or otherwise. Results relate only to the samples identified above. This report shall not be reproduced except in full with written approval of Cardinal Laboratories.

Celey D. Keene, Lab Director/Quality Manager



PHONE (575) 393-2326 • 101 E. MARLAND • HOBBS, NM 88240

Analytical Results For:

TRINITY OILFIELD SERVICES & RENTALS, LLC
 JOHN FARRELL
 P. O. BOX 2587
 HOBBS NM, 88241
 Fax To: NONE

Received:	06/16/2021	Sampling Date:	06/11/2021
Reported:	06/21/2021	Sampling Type:	Soil
Project Name:	PURE GOLD FEDERAL B10	Sampling Condition:	Cool & Intact
Project Number:	NONE GIVEN	Sample Received By:	Tamara Oldaker
Project Location:	OXY		

Sample ID: GA 63 FLOOR 6" (H211537-12)

BTX 8021B		mg/kg		Analyzed By: MS						
Analyte	Result	Reporting Limit	Analyzed	Method Blank	BS	% Recovery	True Value QC	RPD	Qualifier	
Benzene*	<0.050	0.050	06/18/2021	ND	1.98	99.1	2.00	5.81		
Toluene*	<0.050	0.050	06/18/2021	ND	2.01	100	2.00	8.65		
Ethylbenzene*	<0.050	0.050	06/18/2021	ND	1.94	97.2	2.00	7.62		
Total Xylenes*	<0.150	0.150	06/18/2021	ND	5.87	97.9	6.00	6.85		
Total BTX	<0.300	0.300	06/18/2021	ND						

Surrogate: 4-Bromofluorobenzene (PID) 94.2 % 69.9-140

Chloride, SM4500CI-B		mg/kg		Analyzed By: AC						
Analyte	Result	Reporting Limit	Analyzed	Method Blank	BS	% Recovery	True Value QC	RPD	Qualifier	
Chloride	<16.0	16.0	06/17/2021	ND	400	100	400	3.92		

TPH 8015M		mg/kg		Analyzed By: MS					
Analyte	Result	Reporting Limit	Analyzed	Method Blank	BS	% Recovery	True Value QC	RPD	Qualifier
GRO C6-C10*	<10.0	10.0	06/17/2021	ND	196	98.0	200	4.51	
DRO >C10-C28*	<10.0	10.0	06/17/2021	ND	204	102	200	1.65	
EXT DRO >C28-C36	<10.0	10.0	06/17/2021	ND					

Surrogate: 1-Chlorooctane 94.0 % 44.3-133

Surrogate: 1-Chlorooctadecane 89.9 % 38.9-142

Cardinal Laboratories

*=Accredited Analyte

PLEASE NOTE: Liability and Damages. Cardinal's liability and client's exclusive remedy for any claim arising, whether based in contract or tort, shall be limited to the amount paid by client for analyses. All claims, including those for negligence and any other cause whatsoever shall be deemed waived unless made in writing and received by Cardinal within thirty (30) days after completion of the applicable service. In no event shall Cardinal be liable for incidental or consequential damages, including, without limitation, business interruptions, loss of use, or loss of profits incurred by client, its subsidiaries, affiliates or successors arising out of or related to the performance of the services hereunder by Cardinal, regardless of whether such claim is based upon any of the above stated reasons or otherwise. Results relate only to the samples identified above. This report shall not be reproduced except in full with written approval of Cardinal Laboratories.

Celey D. Keene, Lab Director/Quality Manager



PHONE (575) 393-2326 • 101 E. MARLAND • HOBBS, NM 88240

Analytical Results For:

TRINITY OILFIELD SERVICES & RENTALS, LLC
 JOHN FARRELL
 P. O. BOX 2587
 HOBBS NM, 88241
 Fax To: NONE

Received:	06/16/2021	Sampling Date:	06/11/2021
Reported:	06/21/2021	Sampling Type:	Soil
Project Name:	PURE GOLD FEDERAL B10	Sampling Condition:	Cool & Intact
Project Number:	NONE GIVEN	Sample Received By:	Tamara Oldaker
Project Location:	OXY		

Sample ID: GA 64 FLOOR 6" (H211537-13)

BTEx 8021B		mg/kg		Analyzed By: MS						
Analyte	Result	Reporting Limit	Analyzed	Method Blank	BS	% Recovery	True Value QC	RPD	Qualifier	
Benzene*	<0.050	0.050	06/18/2021	ND	1.98	99.1	2.00	5.81		
Toluene*	<0.050	0.050	06/18/2021	ND	2.01	100	2.00	8.65		
Ethylbenzene*	<0.050	0.050	06/18/2021	ND	1.94	97.2	2.00	7.62		
Total Xylenes*	<0.150	0.150	06/18/2021	ND	5.87	97.9	6.00	6.85		
Total BTEx	<0.300	0.300	06/18/2021	ND						

Surrogate: 4-Bromofluorobenzene (PID) 100 % 69.9-140

Chloride, SM4500CI-B		mg/kg		Analyzed By: AC						
Analyte	Result	Reporting Limit	Analyzed	Method Blank	BS	% Recovery	True Value QC	RPD	Qualifier	
Chloride	<16.0	16.0	06/17/2021	ND	400	100	400	3.92		

TPH 8015M		mg/kg		Analyzed By: MS					
Analyte	Result	Reporting Limit	Analyzed	Method Blank	BS	% Recovery	True Value QC	RPD	Qualifier
GRO C6-C10*	<10.0	10.0	06/17/2021	ND	196	98.0	200	4.51	
DRO >C10-C28*	<10.0	10.0	06/17/2021	ND	204	102	200	1.65	
EXT DRO >C28-C36	<10.0	10.0	06/17/2021	ND					

Surrogate: 1-Chlorooctane 91.9 % 44.3-133

Surrogate: 1-Chlorooctadecane 89.4 % 38.9-142

Cardinal Laboratories

*=Accredited Analyte

PLEASE NOTE: Liability and Damages. Cardinal's liability and client's exclusive remedy for any claim arising, whether based in contract or tort, shall be limited to the amount paid by client for analyses. All claims, including those for negligence and any other cause whatsoever shall be deemed waived unless made in writing and received by Cardinal within thirty (30) days after completion of the applicable service. In no event shall Cardinal be liable for incidental or consequential damages, including, without limitation, business interruptions, loss of use, or loss of profits incurred by client, its subsidiaries, affiliates or successors arising out of or related to the performance of the services hereunder by Cardinal, regardless of whether such claim is based upon any of the above stated reasons or otherwise. Results relate only to the samples identified above. This report shall not be reproduced except in full with written approval of Cardinal Laboratories.

Celey D. Keene, Lab Director/Quality Manager



PHONE (575) 393-2326 • 101 E. MARLAND • HOBBS, NM 88240

Analytical Results For:

TRINITY OILFIELD SERVICES & RENTALS, LLC
 JOHN FARRELL
 P. O. BOX 2587
 HOBBS NM, 88241
 Fax To: NONE

Received:	06/16/2021	Sampling Date:	06/11/2021
Reported:	06/21/2021	Sampling Type:	Soil
Project Name:	PURE GOLD FEDERAL B10	Sampling Condition:	Cool & Intact
Project Number:	NONE GIVEN	Sample Received By:	Tamara Oldaker
Project Location:	OXY		

Sample ID: GA 65 FLOOR 6" (H211537-14)

BTEx 8021B		mg/kg		Analyzed By: MS						
Analyte	Result	Reporting Limit	Analyzed	Method Blank	BS	% Recovery	True Value QC	RPD	Qualifier	
Benzene*	<0.050	0.050	06/18/2021	ND	1.98	99.1	2.00	5.81		
Toluene*	<0.050	0.050	06/18/2021	ND	2.01	100	2.00	8.65		
Ethylbenzene*	<0.050	0.050	06/18/2021	ND	1.94	97.2	2.00	7.62		
Total Xylenes*	<0.150	0.150	06/18/2021	ND	5.87	97.9	6.00	6.85		
Total BTEx	<0.300	0.300	06/18/2021	ND						

Surrogate: 4-Bromofluorobenzene (PID) 99.9 % 69.9-140

Chloride, SM4500CI-B		mg/kg		Analyzed By: AC						
Analyte	Result	Reporting Limit	Analyzed	Method Blank	BS	% Recovery	True Value QC	RPD	Qualifier	
Chloride	<16.0	16.0	06/17/2021	ND	400	100	400	3.92		

TPH 8015M		mg/kg		Analyzed By: MS					
Analyte	Result	Reporting Limit	Analyzed	Method Blank	BS	% Recovery	True Value QC	RPD	Qualifier
GRO C6-C10*	<10.0	10.0	06/17/2021	ND	196	98.0	200	4.51	
DRO >C10-C28*	<10.0	10.0	06/17/2021	ND	204	102	200	1.65	
EXT DRO >C28-C36	<10.0	10.0	06/17/2021	ND					

Surrogate: 1-Chlorooctane 93.2 % 44.3-133

Surrogate: 1-Chlorooctadecane 90.7 % 38.9-142

Cardinal Laboratories

*=Accredited Analyte

PLEASE NOTE: Liability and Damages. Cardinal's liability and client's exclusive remedy for any claim arising, whether based in contract or tort, shall be limited to the amount paid by client for analyses. All claims, including those for negligence and any other cause whatsoever shall be deemed waived unless made in writing and received by Cardinal within thirty (30) days after completion of the applicable service. In no event shall Cardinal be liable for incidental or consequential damages, including, without limitation, business interruptions, loss of use, or loss of profits incurred by client, its subsidiaries, affiliates or successors arising out of or related to the performance of the services hereunder by Cardinal, regardless of whether such claim is based upon any of the above stated reasons or otherwise. Results relate only to the samples identified above. This report shall not be reproduced except in full with written approval of Cardinal Laboratories.

Celey D. Keene, Lab Director/Quality Manager



PHONE (575) 393-2326 • 101 E. MARLAND • HOBBS, NM 88240

Analytical Results For:

TRINITY OILFIELD SERVICES & RENTALS, LLC
 JOHN FARRELL
 P. O. BOX 2587
 HOBBS NM, 88241
 Fax To: NONE

Received:	06/16/2021	Sampling Date:	06/11/2021
Reported:	06/21/2021	Sampling Type:	Soil
Project Name:	PURE GOLD FEDERAL B10	Sampling Condition:	Cool & Intact
Project Number:	NONE GIVEN	Sample Received By:	Tamara Oldaker
Project Location:	OXY		

Sample ID: GA 65 EAST WALL 3" (H211537-15)

BTEx 8021B		mg/kg		Analyzed By: MS						
Analyte	Result	Reporting Limit	Analyzed	Method Blank	BS	% Recovery	True Value QC	RPD	Qualifier	
Benzene*	<0.050	0.050	06/18/2021	ND	1.98	99.1	2.00	5.81		
Toluene*	<0.050	0.050	06/18/2021	ND	2.01	100	2.00	8.65		
Ethylbenzene*	<0.050	0.050	06/18/2021	ND	1.94	97.2	2.00	7.62		
Total Xylenes*	<0.150	0.150	06/18/2021	ND	5.87	97.9	6.00	6.85		
Total BTEX	<0.300	0.300	06/18/2021	ND						

Surrogate: 4-Bromofluorobenzene (PID) 94.8 % 69.9-140

Chloride, SM4500Cl-B		mg/kg		Analyzed By: AC						
Analyte	Result	Reporting Limit	Analyzed	Method Blank	BS	% Recovery	True Value QC	RPD	Qualifier	
Chloride	<16.0	16.0	06/17/2021	ND	400	100	400	3.92		

TPH 8015M		mg/kg		Analyzed By: MS					
Analyte	Result	Reporting Limit	Analyzed	Method Blank	BS	% Recovery	True Value QC	RPD	Qualifier
GRO C6-C10*	<10.0	10.0	06/17/2021	ND	196	98.0	200	4.51	
DRO >C10-C28*	<10.0	10.0	06/17/2021	ND	204	102	200	1.65	
EXT DRO >C28-C36	<10.0	10.0	06/17/2021	ND					

Surrogate: 1-Chlorooctane 94.9 % 44.3-133

Surrogate: 1-Chlorooctadecane 90.8 % 38.9-142

Cardinal Laboratories

*=Accredited Analyte

PLEASE NOTE: Liability and Damages. Cardinal's liability and client's exclusive remedy for any claim arising, whether based in contract or tort, shall be limited to the amount paid by client for analyses. All claims, including those for negligence and any other cause whatsoever shall be deemed waived unless made in writing and received by Cardinal within thirty (30) days after completion of the applicable service. In no event shall Cardinal be liable for incidental or consequential damages, including, without limitation, business interruptions, loss of use, or loss of profits incurred by client, its subsidiaries, affiliates or successors arising out of or related to the performance of the services hereunder by Cardinal, regardless of whether such claim is based upon any of the above stated reasons or otherwise. Results relate only to the samples identified above. This report shall not be reproduced except in full with written approval of Cardinal Laboratories.

Celey D. Keene, Lab Director/Quality Manager



PHONE (575) 393-2326 • 101 E. MARLAND • HOBBS, NM 88240

Analytical Results For:

TRINITY OILFIELD SERVICES & RENTALS, LLC
 JOHN FARRELL
 P. O. BOX 2587
 HOBBS NM, 88241
 Fax To: NONE

Received:	06/16/2021	Sampling Date:	06/11/2021
Reported:	06/21/2021	Sampling Type:	Soil
Project Name:	PURE GOLD FEDERAL B10	Sampling Condition:	Cool & Intact
Project Number:	NONE GIVEN	Sample Received By:	Tamara Oldaker
Project Location:	OXY		

Sample ID: GA 66 FLOOR COMP 6" (H211537-16)

BTEx 8021B		mg/kg		Analyzed By: MS						
Analyte	Result	Reporting Limit	Analyzed	Method Blank	BS	% Recovery	True Value QC	RPD	Qualifier	
Benzene*	<0.050	0.050	06/18/2021	ND	1.98	99.1	2.00	5.81		
Toluene*	<0.050	0.050	06/18/2021	ND	2.01	100	2.00	8.65		
Ethylbenzene*	<0.050	0.050	06/18/2021	ND	1.94	97.2	2.00	7.62		
Total Xylenes*	<0.150	0.150	06/18/2021	ND	5.87	97.9	6.00	6.85		
Total BTEX	<0.300	0.300	06/18/2021	ND						

Surrogate: 4-Bromofluorobenzene (PID) 98.2 % 69.9-140

Chloride, SM4500Cl-B		mg/kg		Analyzed By: AC						
Analyte	Result	Reporting Limit	Analyzed	Method Blank	BS	% Recovery	True Value QC	RPD	Qualifier	
Chloride	<16.0	16.0	06/17/2021	ND	400	100	400	3.92		

TPH 8015M		mg/kg		Analyzed By: MS						
Analyte	Result	Reporting Limit	Analyzed	Method Blank	BS	% Recovery	True Value QC	RPD	Qualifier	
GRO C6-C10*	<10.0	10.0	06/17/2021	ND	196	98.0	200	4.51		
DRO >C10-C28*	<10.0	10.0	06/17/2021	ND	204	102	200	1.65		
EXT DRO >C28-C36	<10.0	10.0	06/17/2021	ND						

Surrogate: 1-Chlorooctane 92.4 % 44.3-133

Surrogate: 1-Chlorooctadecane 91.1 % 38.9-142

Cardinal Laboratories

*=Accredited Analyte

PLEASE NOTE: Liability and Damages. Cardinal's liability and client's exclusive remedy for any claim arising, whether based in contract or tort, shall be limited to the amount paid by client for analyses. All claims, including those for negligence and any other cause whatsoever shall be deemed waived unless made in writing and received by Cardinal within thirty (30) days after completion of the applicable service. In no event shall Cardinal be liable for incidental or consequential damages, including, without limitation, business interruptions, loss of use, or loss of profits incurred by client, its subsidiaries, affiliates or successors arising out of or related to the performance of the services hereunder by Cardinal, regardless of whether such claim is based upon any of the above stated reasons or otherwise. Results relate only to the samples identified above. This report shall not be reproduced except in full with written approval of Cardinal Laboratories.

Celey D. Keene, Lab Director/Quality Manager



PHONE (575) 393-2326 ° 101 E. MARLAND ° HOBBS, NM 88240

Analytical Results For:

TRINITY OILFIELD SERVICES & RENTALS, LLC
 JOHN FARRELL
 P. O. BOX 2587
 HOBBS NM, 88241
 Fax To: NONE

Received:	06/16/2021	Sampling Date:	06/11/2021
Reported:	06/21/2021	Sampling Type:	Soil
Project Name:	PURE GOLD FEDERAL B10	Sampling Condition:	Cool & Intact
Project Number:	NONE GIVEN	Sample Received By:	Tamara Oldaker
Project Location:	OXY		

Sample ID: GA 66 EAST WALL 3" (H211537-17)

BTEx 8021B		mg/kg		Analyzed By: MS						
Analyte	Result	Reporting Limit	Analyzed	Method Blank	BS	% Recovery	True Value QC	RPD	Qualifier	
Benzene*	<0.050	0.050	06/18/2021	ND	1.98	99.1	2.00	5.81		
Toluene*	<0.050	0.050	06/18/2021	ND	2.01	100	2.00	8.65		
Ethylbenzene*	<0.050	0.050	06/18/2021	ND	1.94	97.2	2.00	7.62		
Total Xylenes*	<0.150	0.150	06/18/2021	ND	5.87	97.9	6.00	6.85		
Total BTEx	<0.300	0.300	06/18/2021	ND						

Surrogate: 4-Bromofluorobenzene (PID) 103 % 69.9-140

Chloride, SM4500CI-B		mg/kg		Analyzed By: AC						
Analyte	Result	Reporting Limit	Analyzed	Method Blank	BS	% Recovery	True Value QC	RPD	Qualifier	
Chloride	<16.0	16.0	06/17/2021	ND	400	100	400	3.92		

TPH 8015M		mg/kg		Analyzed By: MS					
Analyte	Result	Reporting Limit	Analyzed	Method Blank	BS	% Recovery	True Value QC	RPD	Qualifier
GRO C6-C10*	<10.0	10.0	06/17/2021	ND	196	98.0	200	4.51	
DRO >C10-C28*	<10.0	10.0	06/17/2021	ND	204	102	200	1.65	
EXT DRO >C28-C36	<10.0	10.0	06/17/2021	ND					

Surrogate: 1-Chlorooctane 91.3 % 44.3-133

Surrogate: 1-Chlorooctadecane 88.5 % 38.9-142

Cardinal Laboratories

*=Accredited Analyte

PLEASE NOTE: Liability and Damages. Cardinal's liability and client's exclusive remedy for any claim arising, whether based in contract or tort, shall be limited to the amount paid by client for analyses. All claims, including those for negligence and any other cause whatsoever shall be deemed waived unless made in writing and received by Cardinal within thirty (30) days after completion of the applicable service. In no event shall Cardinal be liable for incidental or consequential damages, including, without limitation, business interruptions, loss of use, or loss of profits incurred by client, its subsidiaries, affiliates or successors arising out of or related to the performance of the services hereunder by Cardinal, regardless of whether such claim is based upon any of the above stated reasons or otherwise. Results relate only to the samples identified above. This report shall not be reproduced except in full with written approval of Cardinal Laboratories.

Celey D. Keene, Lab Director/Quality Manager



PHONE (575) 393-2326 • 101 E. MARLAND • HOBBS, NM 88240

Analytical Results For:

TRINITY OILFIELD SERVICES & RENTALS, LLC
 JOHN FARRELL
 P. O. BOX 2587
 HOBBS NM, 88241
 Fax To: NONE

Received:	06/16/2021	Sampling Date:	06/11/2021
Reported:	06/21/2021	Sampling Type:	Soil
Project Name:	PURE GOLD FEDERAL B10	Sampling Condition:	Cool & Intact
Project Number:	NONE GIVEN	Sample Received By:	Tamara Oldaker
Project Location:	OXY		

Sample ID: GA 67 FLOOR COMP 6" (H211537-18)

BTX 8021B		mg/kg		Analyzed By: MS					
Analyte	Result	Reporting Limit	Analyzed	Method Blank	BS	% Recovery	True Value QC	RPD	Qualifier
Benzene*	<0.050	0.050	06/18/2021	ND	1.98	99.1	2.00	5.81	
Toluene*	<0.050	0.050	06/18/2021	ND	2.01	100	2.00	8.65	
Ethylbenzene*	<0.050	0.050	06/18/2021	ND	1.94	97.2	2.00	7.62	
Total Xylenes*	<0.150	0.150	06/18/2021	ND	5.87	97.9	6.00	6.85	
Total BTX	<0.300	0.300	06/18/2021	ND					

Surrogate: 4-Bromofluorobenzene (PID) 95.0 % 69.9-140

Chloride, SM4500CI-B		mg/kg		Analyzed By: AC						
Analyte	Result	Reporting Limit	Analyzed	Method Blank	BS	% Recovery	True Value QC	RPD	Qualifier	
Chloride	<16.0	16.0	06/17/2021	ND	400	100	400	3.92		

TPH 8015M		mg/kg		Analyzed By: MS					
Analyte	Result	Reporting Limit	Analyzed	Method Blank	BS	% Recovery	True Value QC	RPD	Qualifier
GRO C6-C10*	<10.0	10.0	06/17/2021	ND	196	98.0	200	4.51	
DRO >C10-C28*	<10.0	10.0	06/17/2021	ND	204	102	200	1.65	
EXT DRO >C28-C36	<10.0	10.0	06/17/2021	ND					

Surrogate: 1-Chlorooctane 89.7 % 44.3-133

Surrogate: 1-Chlorooctadecane 87.7 % 38.9-142

Cardinal Laboratories

*=Accredited Analyte

PLEASE NOTE: Liability and Damages. Cardinal's liability and client's exclusive remedy for any claim arising, whether based in contract or tort, shall be limited to the amount paid by client for analyses. All claims, including those for negligence and any other cause whatsoever shall be deemed waived unless made in writing and received by Cardinal within thirty (30) days after completion of the applicable service. In no event shall Cardinal be liable for incidental or consequential damages, including, without limitation, business interruptions, loss of use, or loss of profits incurred by client, its subsidiaries, affiliates or successors arising out of or related to the performance of the services hereunder by Cardinal, regardless of whether such claim is based upon any of the above stated reasons or otherwise. Results relate only to the samples identified above. This report shall not be reproduced except in full with written approval of Cardinal Laboratories.

Celey D. Keene, Lab Director/Quality Manager



PHONE (575) 393-2326 ° 101 E. MARLAND ° HOBBS, NM 88240

Analytical Results For:

TRINITY OILFIELD SERVICES & RENTALS, LLC
 JOHN FARRELL
 P. O. BOX 2587
 HOBBS NM, 88241
 Fax To: NONE

Received:	06/16/2021	Sampling Date:	06/11/2021
Reported:	06/21/2021	Sampling Type:	Soil
Project Name:	PURE GOLD FEDERAL B10	Sampling Condition:	Cool & Intact
Project Number:	NONE GIVEN	Sample Received By:	Tamara Oldaker
Project Location:	OXY		

Sample ID: GA 68 FLOOR COMP 6" (H211537-19)

BTEx 8021B		mg/kg		Analyzed By: MS						
Analyte	Result	Reporting Limit	Analyzed	Method Blank	BS	% Recovery	True Value QC	RPD	Qualifier	
Benzene*	<0.050	0.050	06/18/2021	ND	1.98	99.1	2.00	5.81		
Toluene*	<0.050	0.050	06/18/2021	ND	2.01	100	2.00	8.65		
Ethylbenzene*	<0.050	0.050	06/18/2021	ND	1.94	97.2	2.00	7.62		
Total Xylenes*	<0.150	0.150	06/18/2021	ND	5.87	97.9	6.00	6.85		
Total BTEX	<0.300	0.300	06/18/2021	ND						

Surrogate: 4-Bromofluorobenzene (PID) 96.0 % 69.9-140

Chloride, SM4500Cl-B		mg/kg		Analyzed By: AC					
Analyte	Result	Reporting Limit	Analyzed	Method Blank	BS	% Recovery	True Value QC	RPD	Qualifier
Chloride	928	16.0	06/17/2021	ND	416	104	400	3.77	

TPH 8015M		mg/kg		Analyzed By: MS					
Analyte	Result	Reporting Limit	Analyzed	Method Blank	BS	% Recovery	True Value QC	RPD	Qualifier
GRO C6-C10*	<10.0	10.0	06/17/2021	ND	196	98.0	200	4.51	
DRO >C10-C28*	<10.0	10.0	06/17/2021	ND	204	102	200	1.65	
EXT DRO >C28-C36	<10.0	10.0	06/17/2021	ND					

Surrogate: 1-Chlorooctane 92.1 % 44.3-133

Surrogate: 1-Chlorooctadecane 89.3 % 38.9-142

Cardinal Laboratories

*=Accredited Analyte

PLEASE NOTE: Liability and Damages. Cardinal's liability and client's exclusive remedy for any claim arising, whether based in contract or tort, shall be limited to the amount paid by client for analyses. All claims, including those for negligence and any other cause whatsoever shall be deemed waived unless made in writing and received by Cardinal within thirty (30) days after completion of the applicable service. In no event shall Cardinal be liable for incidental or consequential damages, including, without limitation, business interruptions, loss of use, or loss of profits incurred by client, its subsidiaries, affiliates or successors arising out of or related to the performance of the services hereunder by Cardinal, regardless of whether such claim is based upon any of the above stated reasons or otherwise. Results relate only to the samples identified above. This report shall not be reproduced except in full with written approval of Cardinal Laboratories.

Celey D. Keene, Lab Director/Quality Manager



PHONE (575) 393-2326 ° 101 E. MARLAND ° HOBBS, NM 88240

Analytical Results For:

TRINITY OILFIELD SERVICES & RENTALS, LLC
 JOHN FARRELL
 P. O. BOX 2587
 HOBBS NM, 88241
 Fax To: NONE

Received: 06/16/2021
 Reported: 06/21/2021
 Project Name: PURE GOLD FEDERAL B10
 Project Number: NONE GIVEN
 Project Location: OXY

Sampling Date: 06/11/2021
 Sampling Type: Soil
 Sampling Condition: Cool & Intact
 Sample Received By: Tamara Oldaker

Sample ID: GA 68 EAST WALL COMP 3" (H211537-20)

BTEx 8021B		mg/kg		Analyzed By: MS						
Analyte	Result	Reporting Limit	Analyzed	Method Blank	BS	% Recovery	True Value QC	RPD	Qualifier	
Benzene*	<0.050	0.050	06/18/2021	ND	1.98	99.1	2.00	5.81		
Toluene*	<0.050	0.050	06/18/2021	ND	2.01	100	2.00	8.65		
Ethylbenzene*	<0.050	0.050	06/18/2021	ND	1.94	97.2	2.00	7.62		
Total Xylenes*	<0.150	0.150	06/18/2021	ND	5.87	97.9	6.00	6.85		
Total BTEX	<0.300	0.300	06/18/2021	ND						

Surrogate: 4-Bromofluorobenzene (PID) 97.4 % 69.9-140

Chloride, SM4500Cl-B		mg/kg		Analyzed By: AC						
Analyte	Result	Reporting Limit	Analyzed	Method Blank	BS	% Recovery	True Value QC	RPD	Qualifier	
Chloride	<16.0	16.0	06/17/2021	ND	416	104	400	3.77		

TPH 8015M		mg/kg		Analyzed By: MS					
Analyte	Result	Reporting Limit	Analyzed	Method Blank	BS	% Recovery	True Value QC	RPD	Qualifier
GRO C6-C10*	<10.0	10.0	06/17/2021	ND	196	98.0	200	4.51	
DRO >C10-C28*	<10.0	10.0	06/17/2021	ND	204	102	200	1.65	
EXT DRO >C28-C36	<10.0	10.0	06/17/2021	ND					

Surrogate: 1-Chlorooctane 90.6 % 44.3-133

Surrogate: 1-Chlorooctadecane 87.8 % 38.9-142

Cardinal Laboratories

*=Accredited Analyte

PLEASE NOTE: Liability and Damages. Cardinal's liability and client's exclusive remedy for any claim arising, whether based in contract or tort, shall be limited to the amount paid by client for analyses. All claims, including those for negligence and any other cause whatsoever shall be deemed waived unless made in writing and received by Cardinal within thirty (30) days after completion of the applicable service. In no event shall Cardinal be liable for incidental or consequential damages, including, without limitation, business interruptions, loss of use, or loss of profits incurred by client, its subsidiaries, affiliates or successors arising out of or related to the performance of the services hereunder by Cardinal, regardless of whether such claim is based upon any of the above stated reasons or otherwise. Results relate only to the samples identified above. This report shall not be reproduced except in full with written approval of Cardinal Laboratories.

Celey D. Keene, Lab Director/Quality Manager



PHONE (575) 393-2326 ° 101 E. MARLAND ° HOBBS, NM 88240

Analytical Results For:

TRINITY OILFIELD SERVICES & RENTALS, LLC
 JOHN FARRELL
 P. O. BOX 2587
 HOBBS NM, 88241
 Fax To: NONE

Received:	06/16/2021	Sampling Date:	06/11/2021
Reported:	06/21/2021	Sampling Type:	Soil
Project Name:	PURE GOLD FEDERAL B10	Sampling Condition:	Cool & Intact
Project Number:	NONE GIVEN	Sample Received By:	Tamara Oldaker
Project Location:	OXY		

Sample ID: GA 69 FLOOR COMP 6" (H211537-21)

BTEx 8021B		mg/kg		Analyzed By: MS						
Analyte	Result	Reporting Limit	Analyzed	Method Blank	BS	% Recovery	True Value QC	RPD	Qualifier	
Benzene*	<0.050	0.050	06/18/2021	ND	1.98	99.1	2.00	5.81		
Toluene*	<0.050	0.050	06/18/2021	ND	2.01	100	2.00	8.65		
Ethylbenzene*	<0.050	0.050	06/18/2021	ND	1.94	97.2	2.00	7.62		
Total Xylenes*	<0.150	0.150	06/18/2021	ND	5.87	97.9	6.00	6.85		
Total BTEX	<0.300	0.300	06/18/2021	ND						

Surrogate: 4-Bromofluorobenzene (PID) 101 % 69.9-140

Chloride, SM4500Cl-B		mg/kg		Analyzed By: AC						
Analyte	Result	Reporting Limit	Analyzed	Method Blank	BS	% Recovery	True Value QC	RPD	Qualifier	
Chloride	832	16.0	06/17/2021	ND	416	104	400	3.77		

TPH 8015M		mg/kg		Analyzed By: MS					
Analyte	Result	Reporting Limit	Analyzed	Method Blank	BS	% Recovery	True Value QC	RPD	Qualifier
GRO C6-C10*	<10.0	10.0	06/17/2021	ND	196	98.0	200	4.51	
DRO >C10-C28*	44.3	10.0	06/17/2021	ND	204	102	200	1.65	
EXT DRO >C28-C36	<10.0	10.0	06/17/2021	ND					

Surrogate: 1-Chlorooctane 87.9 % 44.3-133

Surrogate: 1-Chlorooctadecane 86.7 % 38.9-142

Cardinal Laboratories

*=Accredited Analyte

PLEASE NOTE: Liability and Damages. Cardinal's liability and client's exclusive remedy for any claim arising, whether based in contract or tort, shall be limited to the amount paid by client for analyses. All claims, including those for negligence and any other cause whatsoever shall be deemed waived unless made in writing and received by Cardinal within thirty (30) days after completion of the applicable service. In no event shall Cardinal be liable for incidental or consequential damages, including, without limitation, business interruptions, loss of use, or loss of profits incurred by client, its subsidiaries, affiliates or successors arising out of or related to the performance of the services hereunder by Cardinal, regardless of whether such claim is based upon any of the above stated reasons or otherwise. Results relate only to the samples identified above. This report shall not be reproduced except in full with written approval of Cardinal Laboratories.

Celey D. Keene, Lab Director/Quality Manager



PHONE (575) 393-2326 ° 101 E. MARLAND ° HOBBS, NM 88240

Analytical Results For:

TRINITY OILFIELD SERVICES & RENTALS, LLC
 JOHN FARRELL
 P. O. BOX 2587
 HOBBS NM, 88241
 Fax To: NONE

Received:	06/16/2021	Sampling Date:	06/11/2021
Reported:	06/21/2021	Sampling Type:	Soil
Project Name:	PURE GOLD FEDERAL B10	Sampling Condition:	Cool & Intact
Project Number:	NONE GIVEN	Sample Received By:	Tamara Oldaker
Project Location:	OXY		

Sample ID: GA 69 EAST WALL COMP 3" (H211537-22)

BTEx 8021B		mg/kg		Analyzed By: MS						
Analyte	Result	Reporting Limit	Analyzed	Method Blank	BS	% Recovery	True Value QC	RPD	Qualifier	
Benzene*	<0.050	0.050	06/18/2021	ND	1.98	99.1	2.00	5.81		
Toluene*	<0.050	0.050	06/18/2021	ND	2.01	100	2.00	8.65		
Ethylbenzene*	<0.050	0.050	06/18/2021	ND	1.94	97.2	2.00	7.62		
Total Xylenes*	<0.150	0.150	06/18/2021	ND	5.87	97.9	6.00	6.85		
Total BTEx	<0.300	0.300	06/18/2021	ND						

Surrogate: 4-Bromofluorobenzene (PID) 94.3 % 69.9-140

Chloride, SM4500CI-B		mg/kg		Analyzed By: AC						
Analyte	Result	Reporting Limit	Analyzed	Method Blank	BS	% Recovery	True Value QC	RPD	Qualifier	
Chloride	<16.0	16.0	06/17/2021	ND	416	104	400	3.77		

TPH 8015M		mg/kg		Analyzed By: MS					
Analyte	Result	Reporting Limit	Analyzed	Method Blank	BS	% Recovery	True Value QC	RPD	Qualifier
GRO C6-C10*	<10.0	10.0	06/17/2021	ND	196	98.0	200	4.51	
DRO >C10-C28*	<10.0	10.0	06/17/2021	ND	204	102	200	1.65	
EXT DRO >C28-C36	<10.0	10.0	06/17/2021	ND					

Surrogate: 1-Chlorooctane 87.4 % 44.3-133

Surrogate: 1-Chlorooctadecane 84.7 % 38.9-142

Cardinal Laboratories

*=Accredited Analyte

PLEASE NOTE: Liability and Damages. Cardinal's liability and client's exclusive remedy for any claim arising, whether based in contract or tort, shall be limited to the amount paid by client for analyses. All claims, including those for negligence and any other cause whatsoever shall be deemed waived unless made in writing and received by Cardinal within thirty (30) days after completion of the applicable service. In no event shall Cardinal be liable for incidental or consequential damages, including, without limitation, business interruptions, loss of use, or loss of profits incurred by client, its subsidiaries, affiliates or successors arising out of or related to the performance of the services hereunder by Cardinal, regardless of whether such claim is based upon any of the above stated reasons or otherwise. Results relate only to the samples identified above. This report shall not be reproduced except in full with written approval of Cardinal Laboratories.

Celey D. Keene, Lab Director/Quality Manager



PHONE (575) 393-2326 • 101 E. MARLAND • HOBBS, NM 88240

Analytical Results For:

TRINITY OILFIELD SERVICES & RENTALS, LLC
 JOHN FARRELL
 P. O. BOX 2587
 HOBBS NM, 88241
 Fax To: NONE

Received: 06/16/2021
 Reported: 06/21/2021
 Project Name: PURE GOLD FEDERAL B10
 Project Number: NONE GIVEN
 Project Location: OXY

Sampling Date: 06/11/2021
 Sampling Type: Soil
 Sampling Condition: Cool & Intact
 Sample Received By: Tamara Oldaker

Sample ID: GA 70 FLOOR COMP 6" (H211537-23)

BTEX 8021B		mg/kg		Analyzed By: MS					
Analyte	Result	Reporting Limit	Analyzed	Method Blank	BS	% Recovery	True Value QC	RPD	Qualifier
Benzene*	<0.050	0.050	06/18/2021	ND	1.98	99.1	2.00	5.81	
Toluene*	<0.050	0.050	06/18/2021	ND	2.01	100	2.00	8.65	
Ethylbenzene*	<0.050	0.050	06/18/2021	ND	1.94	97.2	2.00	7.62	
Total Xylenes*	<0.150	0.150	06/18/2021	ND	5.87	97.9	6.00	6.85	
Total BTEX	<0.300	0.300	06/18/2021	ND					

Surrogate: 4-Bromofluorobenzene (PID) 97.2 % 69.9-140

Chloride, SM4500CI-B		mg/kg		Analyzed By: AC						
Analyte	Result	Reporting Limit	Analyzed	Method Blank	BS	% Recovery	True Value QC	RPD	Qualifier	
Chloride	1090	16.0	06/17/2021	ND	416	104	400	3.77		

TPH 8015M		mg/kg		Analyzed By: MS					
Analyte	Result	Reporting Limit	Analyzed	Method Blank	BS	% Recovery	True Value QC	RPD	Qualifier
GRO C6-C10*	<10.0	10.0	06/17/2021	ND	196	98.0	200	4.51	
DRO >C10-C28*	20.6	10.0	06/17/2021	ND	204	102	200	1.65	
EXT DRO >C28-C36	<10.0	10.0	06/17/2021	ND					

Surrogate: 1-Chlorooctane 86.5 % 44.3-133

Surrogate: 1-Chlorooctadecane 85.0 % 38.9-142

Cardinal Laboratories

*=Accredited Analyte

PLEASE NOTE: Liability and Damages. Cardinal's liability and client's exclusive remedy for any claim arising, whether based in contract or tort, shall be limited to the amount paid by client for analyses. All claims, including those for negligence and any other cause whatsoever shall be deemed waived unless made in writing and received by Cardinal within thirty (30) days after completion of the applicable service. In no event shall Cardinal be liable for incidental or consequential damages, including, without limitation, business interruptions, loss of use, or loss of profits incurred by client, its subsidiaries, affiliates or successors arising out of or related to the performance of the services hereunder by Cardinal, regardless of whether such claim is based upon any of the above stated reasons or otherwise. Results relate only to the samples identified above. This report shall not be reproduced except in full with written approval of Cardinal Laboratories.

Celey D. Keene, Lab Director/Quality Manager



PHONE (575) 393-2326 ° 101 E. MARLAND ° HOBBS, NM 88240

Analytical Results For:

TRINITY OILFIELD SERVICES & RENTALS, LLC
 JOHN FARRELL
 P. O. BOX 2587
 HOBBS NM, 88241
 Fax To: NONE

Received:	06/16/2021	Sampling Date:	06/11/2021
Reported:	06/21/2021	Sampling Type:	Soil
Project Name:	PURE GOLD FEDERAL B10	Sampling Condition:	Cool & Intact
Project Number:	NONE GIVEN	Sample Received By:	Tamara Oldaker
Project Location:	OXY		

Sample ID: GA 71 FLOOR COMP 6" (H211537-24)

BTEx 8021B		mg/kg		Analyzed By: MS					
Analyte	Result	Reporting Limit	Analyzed	Method Blank	BS	% Recovery	True Value QC	RPD	Qualifier
Benzene*	<0.050	0.050	06/18/2021	ND	1.98	99.1	2.00	5.81	
Toluene*	<0.050	0.050	06/18/2021	ND	2.01	100	2.00	8.65	
Ethylbenzene*	<0.050	0.050	06/18/2021	ND	1.94	97.2	2.00	7.62	
Total Xylenes*	<0.150	0.150	06/18/2021	ND	5.87	97.9	6.00	6.85	
Total BTEx	<0.300	0.300	06/18/2021	ND					

Surrogate: 4-Bromofluorobenzene (PID) 103 % 69.9-140

Chloride, SM4500CI-B		mg/kg		Analyzed By: AC						
Analyte	Result	Reporting Limit	Analyzed	Method Blank	BS	% Recovery	True Value QC	RPD	Qualifier	
Chloride	768	16.0	06/17/2021	ND	416	104	400	3.77		

TPH 8015M		mg/kg		Analyzed By: MS					
Analyte	Result	Reporting Limit	Analyzed	Method Blank	BS	% Recovery	True Value QC	RPD	Qualifier
GRO C6-C10*	<10.0	10.0	06/17/2021	ND	196	98.0	200	4.51	
DRO >C10-C28*	16.4	10.0	06/17/2021	ND	204	102	200	1.65	
EXT DRO >C28-C36	<10.0	10.0	06/17/2021	ND					

Surrogate: 1-Chlorooctane 90.5 % 44.3-133

Surrogate: 1-Chlorooctadecane 88.8 % 38.9-142

Cardinal Laboratories

*=Accredited Analyte

PLEASE NOTE: Liability and Damages. Cardinal's liability and client's exclusive remedy for any claim arising, whether based in contract or tort, shall be limited to the amount paid by client for analyses. All claims, including those for negligence and any other cause whatsoever shall be deemed waived unless made in writing and received by Cardinal within thirty (30) days after completion of the applicable service. In no event shall Cardinal be liable for incidental or consequential damages, including, without limitation, business interruptions, loss of use, or loss of profits incurred by client, its subsidiaries, affiliates or successors arising out of or related to the performance of the services hereunder by Cardinal, regardless of whether such claim is based upon any of the above stated reasons or otherwise. Results relate only to the samples identified above. This report shall not be reproduced except in full with written approval of Cardinal Laboratories.

Celey D. Keene, Lab Director/Quality Manager



PHONE (575) 393-2326 ° 101 E. MARLAND ° HOBBS, NM 88240

Analytical Results For:

TRINITY OILFIELD SERVICES & RENTALS, LLC
 JOHN FARRELL
 P. O. BOX 2587
 HOBBS NM, 88241
 Fax To: NONE

Received:	06/16/2021	Sampling Date:	06/11/2021
Reported:	06/21/2021	Sampling Type:	Soil
Project Name:	PURE GOLD FEDERAL B10	Sampling Condition:	Cool & Intact
Project Number:	NONE GIVEN	Sample Received By:	Tamara Oldaker
Project Location:	OXY		

Sample ID: GA 72 FLOOR COMP 6" (H211537-25)

BTEx 8021B		mg/kg		Analyzed By: MS						
Analyte	Result	Reporting Limit	Analyzed	Method Blank	BS	% Recovery	True Value QC	RPD	Qualifier	
Benzene*	<0.050	0.050	06/18/2021	ND	1.98	99.1	2.00	5.81		
Toluene*	<0.050	0.050	06/18/2021	ND	2.01	100	2.00	8.65		
Ethylbenzene*	<0.050	0.050	06/18/2021	ND	1.94	97.2	2.00	7.62		
Total Xylenes*	<0.150	0.150	06/18/2021	ND	5.87	97.9	6.00	6.85		
Total BTEX	<0.300	0.300	06/18/2021	ND						

Surrogate: 4-Bromofluorobenzene (PID) 103 % 69.9-140

Chloride, SM4500Cl-B		mg/kg		Analyzed By: AC						
Analyte	Result	Reporting Limit	Analyzed	Method Blank	BS	% Recovery	True Value QC	RPD	Qualifier	
Chloride	816	16.0	06/17/2021	ND	416	104	400	3.77		

TPH 8015M		mg/kg		Analyzed By: MS					
Analyte	Result	Reporting Limit	Analyzed	Method Blank	BS	% Recovery	True Value QC	RPD	Qualifier
GRO C6-C10*	<10.0	10.0	06/17/2021	ND	196	98.0	200	4.51	
DRO >C10-C28*	<10.0	10.0	06/17/2021	ND	204	102	200	1.65	
EXT DRO >C28-C36	<10.0	10.0	06/17/2021	ND					

Surrogate: 1-Chlorooctane 91.3 % 44.3-133

Surrogate: 1-Chlorooctadecane 89.9 % 38.9-142

Cardinal Laboratories

*=Accredited Analyte

PLEASE NOTE: Liability and Damages. Cardinal's liability and client's exclusive remedy for any claim arising, whether based in contract or tort, shall be limited to the amount paid by client for analyses. All claims, including those for negligence and any other cause whatsoever shall be deemed waived unless made in writing and received by Cardinal within thirty (30) days after completion of the applicable service. In no event shall Cardinal be liable for incidental or consequential damages, including, without limitation, business interruptions, loss of use, or loss of profits incurred by client, its subsidiaries, affiliates or successors arising out of or related to the performance of the services hereunder by Cardinal, regardless of whether such claim is based upon any of the above stated reasons or otherwise. Results relate only to the samples identified above. This report shall not be reproduced except in full with written approval of Cardinal Laboratories.

Celey D. Keene, Lab Director/Quality Manager



PHONE (575) 393-2326 ° 101 E. MARLAND ° HOBBS, NM 88240

Analytical Results For:

TRINITY OILFIELD SERVICES & RENTALS, LLC
 JOHN FARRELL
 P. O. BOX 2587
 HOBBS NM, 88241
 Fax To: NONE

Received:	06/16/2021	Sampling Date:	06/11/2021
Reported:	06/21/2021	Sampling Type:	Soil
Project Name:	PURE GOLD FEDERAL B10	Sampling Condition:	Cool & Intact
Project Number:	NONE GIVEN	Sample Received By:	Tamara Oldaker
Project Location:	OXY		

Sample ID: GA 73 FLOOR COMP 6" (H211537-26)

BTEx 8021B		mg/kg		Analyzed By: MS						
Analyte	Result	Reporting Limit	Analyzed	Method Blank	BS	% Recovery	True Value QC	RPD	Qualifier	
Benzene*	<0.050	0.050	06/18/2021	ND	1.98	99.1	2.00	5.81		
Toluene*	<0.050	0.050	06/18/2021	ND	2.01	100	2.00	8.65		
Ethylbenzene*	<0.050	0.050	06/18/2021	ND	1.94	97.2	2.00	7.62		
Total Xylenes*	<0.150	0.150	06/18/2021	ND	5.87	97.9	6.00	6.85		
Total BTEx	<0.300	0.300	06/18/2021	ND						

Surrogate: 4-Bromofluorobenzene (PID) 96.1 % 69.9-140

Chloride, SM4500CI-B		mg/kg		Analyzed By: AC						
Analyte	Result	Reporting Limit	Analyzed	Method Blank	BS	% Recovery	True Value QC	RPD	Qualifier	
Chloride	960	16.0	06/17/2021	ND	416	104	400	3.77		

TPH 8015M		mg/kg		Analyzed By: MS					
Analyte	Result	Reporting Limit	Analyzed	Method Blank	BS	% Recovery	True Value QC	RPD	Qualifier
GRO C6-C10*	<10.0	10.0	06/17/2021	ND	196	98.0	200	4.51	
DRO >C10-C28*	<10.0	10.0	06/17/2021	ND	204	102	200	1.65	
EXT DRO >C28-C36	<10.0	10.0	06/17/2021	ND					

Surrogate: 1-Chlorooctane 88.8 % 44.3-133

Surrogate: 1-Chlorooctadecane 86.3 % 38.9-142

Cardinal Laboratories

*=Accredited Analyte

PLEASE NOTE: Liability and Damages. Cardinal's liability and client's exclusive remedy for any claim arising, whether based in contract or tort, shall be limited to the amount paid by client for analyses. All claims, including those for negligence and any other cause whatsoever shall be deemed waived unless made in writing and received by Cardinal within thirty (30) days after completion of the applicable service. In no event shall Cardinal be liable for incidental or consequential damages, including, without limitation, business interruptions, loss of use, or loss of profits incurred by client, its subsidiaries, affiliates or successors arising out of or related to the performance of the services hereunder by Cardinal, regardless of whether such claim is based upon any of the above stated reasons or otherwise. Results relate only to the samples identified above. This report shall not be reproduced except in full with written approval of Cardinal Laboratories.

Celey D. Keene, Lab Director/Quality Manager



PHONE (575) 393-2326 • 101 E. MARLAND • HOBBS, NM 88240

Analytical Results For:

TRINITY OILFIELD SERVICES & RENTALS, LLC
 JOHN FARRELL
 P. O. BOX 2587
 HOBBS NM, 88241
 Fax To: NONE

Received:	06/16/2021	Sampling Date:	06/11/2021
Reported:	06/21/2021	Sampling Type:	Soil
Project Name:	PURE GOLD FEDERAL B10	Sampling Condition:	Cool & Intact
Project Number:	NONE GIVEN	Sample Received By:	Tamara Oldaker
Project Location:	OXY		

Sample ID: GA 74 FLOOR COMP 6" (H211537-27)

BTEx 8021B		mg/kg		Analyzed By: MS						
Analyte	Result	Reporting Limit	Analyzed	Method Blank	BS	% Recovery	True Value QC	RPD	Qualifier	
Benzene*	<0.050	0.050	06/18/2021	ND	1.98	99.1	2.00	5.81		
Toluene*	<0.050	0.050	06/18/2021	ND	2.01	100	2.00	8.65		
Ethylbenzene*	<0.050	0.050	06/18/2021	ND	1.94	97.2	2.00	7.62		
Total Xylenes*	<0.150	0.150	06/18/2021	ND	5.87	97.9	6.00	6.85		
Total BTEx	<0.300	0.300	06/18/2021	ND						

Surrogate: 4-Bromofluorobenzene (PID) 96.6 % 69.9-140

Chloride, SM4500CI-B		mg/kg		Analyzed By: AC						
Analyte	Result	Reporting Limit	Analyzed	Method Blank	BS	% Recovery	True Value QC	RPD	Qualifier	
Chloride	32.0	16.0	06/17/2021	ND	416	104	400	3.77		

TPH 8015M		mg/kg		Analyzed By: MS					
Analyte	Result	Reporting Limit	Analyzed	Method Blank	BS	% Recovery	True Value QC	RPD	Qualifier
GRO C6-C10*	<10.0	10.0	06/17/2021	ND	196	98.0	200	4.51	
DRO >C10-C28*	<10.0	10.0	06/17/2021	ND	204	102	200	1.65	
EXT DRO >C28-C36	<10.0	10.0	06/17/2021	ND					

Surrogate: 1-Chlorooctane 86.9 % 44.3-133

Surrogate: 1-Chlorooctadecane 86.1 % 38.9-142

Cardinal Laboratories

*=Accredited Analyte

PLEASE NOTE: Liability and Damages. Cardinal's liability and client's exclusive remedy for any claim arising, whether based in contract or tort, shall be limited to the amount paid by client for analyses. All claims, including those for negligence and any other cause whatsoever shall be deemed waived unless made in writing and received by Cardinal within thirty (30) days after completion of the applicable service. In no event shall Cardinal be liable for incidental or consequential damages, including, without limitation, business interruptions, loss of use, or loss of profits incurred by client, its subsidiaries, affiliates or successors arising out of or related to the performance of the services hereunder by Cardinal, regardless of whether such claim is based upon any of the above stated reasons or otherwise. Results relate only to the samples identified above. This report shall not be reproduced except in full with written approval of Cardinal Laboratories.

Celey D. Keene, Lab Director/Quality Manager



PHONE (575) 393-2326 ° 101 E. MARLAND ° HOBBS, NM 88240

Analytical Results For:

TRINITY OILFIELD SERVICES & RENTALS, LLC
 JOHN FARRELL
 P. O. BOX 2587
 HOBBS NM, 88241
 Fax To: NONE

Received:	06/16/2021	Sampling Date:	06/11/2021
Reported:	06/21/2021	Sampling Type:	Soil
Project Name:	PURE GOLD FEDERAL B10	Sampling Condition:	Cool & Intact
Project Number:	NONE GIVEN	Sample Received By:	Tamara Oldaker
Project Location:	OXY		

Sample ID: GA 74 EAST WALL COMP 3" (H211537-28)

BTEx 8021B		mg/kg		Analyzed By: MS						
Analyte	Result	Reporting Limit	Analyzed	Method Blank	BS	% Recovery	True Value QC	RPD	Qualifier	
Benzene*	<0.050	0.050	06/18/2021	ND	1.98	99.1	2.00	5.81		
Toluene*	<0.050	0.050	06/18/2021	ND	2.01	100	2.00	8.65		
Ethylbenzene*	<0.050	0.050	06/18/2021	ND	1.94	97.2	2.00	7.62		
Total Xylenes*	<0.150	0.150	06/18/2021	ND	5.87	97.9	6.00	6.85		
Total BTEx	<0.300	0.300	06/18/2021	ND						

Surrogate: 4-Bromofluorobenzene (PID) 95.0 % 69.9-140

Chloride, SM4500CI-B		mg/kg		Analyzed By: AC						
Analyte	Result	Reporting Limit	Analyzed	Method Blank	BS	% Recovery	True Value QC	RPD	Qualifier	
Chloride	<16.0	16.0	06/17/2021	ND	416	104	400	3.77		

TPH 8015M		mg/kg		Analyzed By: MS					
Analyte	Result	Reporting Limit	Analyzed	Method Blank	BS	% Recovery	True Value QC	RPD	Qualifier
GRO C6-C10*	<10.0	10.0	06/17/2021	ND	196	98.0	200	4.51	
DRO >C10-C28*	<10.0	10.0	06/17/2021	ND	204	102	200	1.65	
EXT DRO >C28-C36	<10.0	10.0	06/17/2021	ND					

Surrogate: 1-Chlorooctane 91.0 % 44.3-133

Surrogate: 1-Chlorooctadecane 88.4 % 38.9-142

Cardinal Laboratories

*=Accredited Analyte

PLEASE NOTE: Liability and Damages. Cardinal's liability and client's exclusive remedy for any claim arising, whether based in contract or tort, shall be limited to the amount paid by client for analyses. All claims, including those for negligence and any other cause whatsoever shall be deemed waived unless made in writing and received by Cardinal within thirty (30) days after completion of the applicable service. In no event shall Cardinal be liable for incidental or consequential damages, including, without limitation, business interruptions, loss of use, or loss of profits incurred by client, its subsidiaries, affiliates or successors arising out of or related to the performance of the services hereunder by Cardinal, regardless of whether such claim is based upon any of the above stated reasons or otherwise. Results relate only to the samples identified above. This report shall not be reproduced except in full with written approval of Cardinal Laboratories.

Celey D. Keene, Lab Director/Quality Manager



PHONE (575) 393-2326 ° 101 E. MARLAND ° HOBBS, NM 88240

Analytical Results For:

TRINITY OILFIELD SERVICES & RENTALS, LLC
 JOHN FARRELL
 P. O. BOX 2587
 HOBBS NM, 88241
 Fax To: NONE

Received:	06/16/2021	Sampling Date:	06/11/2021
Reported:	06/21/2021	Sampling Type:	Soil
Project Name:	PURE GOLD FEDERAL B10	Sampling Condition:	Cool & Intact
Project Number:	NONE GIVEN	Sample Received By:	Tamara Oldaker
Project Location:	OXY		

Sample ID: GA 75 FLOOR COMP 6" (H211537-29)

BTEx 8021B		mg/kg		Analyzed By: MS						
Analyte	Result	Reporting Limit	Analyzed	Method Blank	BS	% Recovery	True Value QC	RPD	Qualifier	
Benzene*	<0.050	0.050	06/18/2021	ND	1.98	99.1	2.00	5.81		
Toluene*	<0.050	0.050	06/18/2021	ND	2.01	100	2.00	8.65		
Ethylbenzene*	<0.050	0.050	06/18/2021	ND	1.94	97.2	2.00	7.62		
Total Xylenes*	<0.150	0.150	06/18/2021	ND	5.87	97.9	6.00	6.85		
Total BTEx	<0.300	0.300	06/18/2021	ND						

Surrogate: 4-Bromofluorobenzene (PID) 110 % 69.9-140

Chloride, SM4500CI-B		mg/kg		Analyzed By: AC						
Analyte	Result	Reporting Limit	Analyzed	Method Blank	BS	% Recovery	True Value QC	RPD	Qualifier	
Chloride	<16.0	16.0	06/17/2021	ND	416	104	400	3.77		

TPH 8015M		mg/kg		Analyzed By: MS					
Analyte	Result	Reporting Limit	Analyzed	Method Blank	BS	% Recovery	True Value QC	RPD	Qualifier
GRO C6-C10*	<10.0	10.0	06/17/2021	ND	196	98.0	200	4.51	
DRO >C10-C28*	<10.0	10.0	06/17/2021	ND	204	102	200	1.65	
EXT DRO >C28-C36	<10.0	10.0	06/17/2021	ND					

Surrogate: 1-Chlorooctane 86.5 % 44.3-133

Surrogate: 1-Chlorooctadecane 87.0 % 38.9-142

Cardinal Laboratories

*=Accredited Analyte

PLEASE NOTE: Liability and Damages. Cardinal's liability and client's exclusive remedy for any claim arising, whether based in contract or tort, shall be limited to the amount paid by client for analyses. All claims, including those for negligence and any other cause whatsoever shall be deemed waived unless made in writing and received by Cardinal within thirty (30) days after completion of the applicable service. In no event shall Cardinal be liable for incidental or consequential damages, including, without limitation, business interruptions, loss of use, or loss of profits incurred by client, its subsidiaries, affiliates or successors arising out of or related to the performance of the services hereunder by Cardinal, regardless of whether such claim is based upon any of the above stated reasons or otherwise. Results relate only to the samples identified above. This report shall not be reproduced except in full with written approval of Cardinal Laboratories.

Celey D. Keene, Lab Director/Quality Manager



PHONE (575) 393-2326 ° 101 E. MARLAND ° HOBBS, NM 88240

Analytical Results For:

TRINITY OILFIELD SERVICES & RENTALS, LLC
 JOHN FARRELL
 P. O. BOX 2587
 HOBBS NM, 88241
 Fax To: NONE

Received:	06/16/2021	Sampling Date:	06/11/2021
Reported:	06/21/2021	Sampling Type:	Soil
Project Name:	PURE GOLD FEDERAL B10	Sampling Condition:	Cool & Intact
Project Number:	NONE GIVEN	Sample Received By:	Tamara Oldaker
Project Location:	OXY		

Sample ID: GA 76 FLOOR COMP 6" (H211537-30)

BTEX 8021B		mg/kg		Analyzed By: MS						
Analyte	Result	Reporting Limit	Analyzed	Method Blank	BS	% Recovery	True Value QC	RPD	Qualifier	
Benzene*	<0.050	0.050	06/18/2021	ND	1.98	99.1	2.00	5.81		
Toluene*	<0.050	0.050	06/18/2021	ND	2.01	100	2.00	8.65		
Ethylbenzene*	<0.050	0.050	06/18/2021	ND	1.94	97.2	2.00	7.62		
Total Xylenes*	<0.150	0.150	06/18/2021	ND	5.87	97.9	6.00	6.85		
Total BTEX	<0.300	0.300	06/18/2021	ND						

Surrogate: 4-Bromofluorobenzene (PID) 93.7 % 69.9-140

Chloride, SM4500CI-B		mg/kg		Analyzed By: AC						
Analyte	Result	Reporting Limit	Analyzed	Method Blank	BS	% Recovery	True Value QC	RPD	Qualifier	
Chloride	<16.0	16.0	06/17/2021	ND	416	104	400	3.77		

TPH 8015M		mg/kg		Analyzed By: MS					
Analyte	Result	Reporting Limit	Analyzed	Method Blank	BS	% Recovery	True Value QC	RPD	Qualifier
GRO C6-C10*	<10.0	10.0	06/17/2021	ND	196	98.0	200	4.51	
DRO >C10-C28*	<10.0	10.0	06/17/2021	ND	204	102	200	1.65	
EXT DRO >C28-C36	<10.0	10.0	06/17/2021	ND					

Surrogate: 1-Chlorooctane 91.4 % 44.3-133

Surrogate: 1-Chlorooctadecane 89.3 % 38.9-142

Cardinal Laboratories

*=Accredited Analyte

PLEASE NOTE: Liability and Damages. Cardinal's liability and client's exclusive remedy for any claim arising, whether based in contract or tort, shall be limited to the amount paid by client for analyses. All claims, including those for negligence and any other cause whatsoever shall be deemed waived unless made in writing and received by Cardinal within thirty (30) days after completion of the applicable service. In no event shall Cardinal be liable for incidental or consequential damages, including, without limitation, business interruptions, loss of use, or loss of profits incurred by client, its subsidiaries, affiliates or successors arising out of or related to the performance of the services hereunder by Cardinal, regardless of whether such claim is based upon any of the above stated reasons or otherwise. Results relate only to the samples identified above. This report shall not be reproduced except in full with written approval of Cardinal Laboratories.

Celey D. Keene, Lab Director/Quality Manager



PHONE (575) 393-2326 ° 101 E. MARLAND ° HOBBS, NM 88240

Analytical Results For:

TRINITY OILFIELD SERVICES & RENTALS, LLC
 JOHN FARRELL
 P. O. BOX 2587
 HOBBS NM, 88241
 Fax To: NONE

Received:	06/16/2021	Sampling Date:	06/11/2021
Reported:	06/21/2021	Sampling Type:	Soil
Project Name:	PURE GOLD FEDERAL B10	Sampling Condition:	Cool & Intact
Project Number:	NONE GIVEN	Sample Received By:	Tamara Oldaker
Project Location:	OXY		

Sample ID: GA 77 FLOOR COMP 6" (H211537-31)

BTEx 8021B		mg/kg		Analyzed By: MS						
Analyte	Result	Reporting Limit	Analyzed	Method Blank	BS	% Recovery	True Value QC	RPD	Qualifier	
Benzene*	<0.050	0.050	06/18/2021	ND	1.98	99.1	2.00	5.81		
Toluene*	<0.050	0.050	06/18/2021	ND	2.01	100	2.00	8.65		
Ethylbenzene*	<0.050	0.050	06/18/2021	ND	1.94	97.2	2.00	7.62		
Total Xylenes*	<0.150	0.150	06/18/2021	ND	5.87	97.9	6.00	6.85		
Total BTEX	<0.300	0.300	06/18/2021	ND						

Surrogate: 4-Bromofluorobenzene (PID) 95.4 % 69.9-140

Chloride, SM4500Cl-B		mg/kg		Analyzed By: AC						
Analyte	Result	Reporting Limit	Analyzed	Method Blank	BS	% Recovery	True Value QC	RPD	Qualifier	
Chloride	<16.0	16.0	06/17/2021	ND	416	104	400	3.77		

TPH 8015M		mg/kg		Analyzed By: MS					
Analyte	Result	Reporting Limit	Analyzed	Method Blank	BS	% Recovery	True Value QC	RPD	Qualifier
GRO C6-C10*	<10.0	10.0	06/17/2021	ND	196	98.0	200	4.51	
DRO >C10-C28*	<10.0	10.0	06/17/2021	ND	204	102	200	1.65	
EXT DRO >C28-C36	<10.0	10.0	06/17/2021	ND					

Surrogate: 1-Chlorooctane 91.0 % 44.3-133

Surrogate: 1-Chlorooctadecane 87.7 % 38.9-142

Cardinal Laboratories

*=Accredited Analyte

PLEASE NOTE: Liability and Damages. Cardinal's liability and client's exclusive remedy for any claim arising, whether based in contract or tort, shall be limited to the amount paid by client for analyses. All claims, including those for negligence and any other cause whatsoever shall be deemed waived unless made in writing and received by Cardinal within thirty (30) days after completion of the applicable service. In no event shall Cardinal be liable for incidental or consequential damages, including, without limitation, business interruptions, loss of use, or loss of profits incurred by client, its subsidiaries, affiliates or successors arising out of or related to the performance of the services hereunder by Cardinal, regardless of whether such claim is based upon any of the above stated reasons or otherwise. Results relate only to the samples identified above. This report shall not be reproduced except in full with written approval of Cardinal Laboratories.

Celey D. Keene, Lab Director/Quality Manager



PHONE (575) 393-2326 • 101 E. MARLAND • HOBBS, NM 88240

Analytical Results For:

TRINITY OILFIELD SERVICES & RENTALS, LLC
 JOHN FARRELL
 P. O. BOX 2587
 HOBBS NM, 88241
 Fax To: NONE

Received:	06/16/2021	Sampling Date:	06/11/2021
Reported:	06/21/2021	Sampling Type:	Soil
Project Name:	PURE GOLD FEDERAL B10	Sampling Condition:	Cool & Intact
Project Number:	NONE GIVEN	Sample Received By:	Tamara Oldaker
Project Location:	OXY		

Sample ID: GA 77 EAST WALL COMP 3" (H211537-32)

BTX 8021B		mg/kg		Analyzed By: MS					
Analyte	Result	Reporting Limit	Analyzed	Method Blank	BS	% Recovery	True Value QC	RPD	Qualifier
Benzene*	<0.050	0.050	06/17/2021	ND	2.22	111	2.00	0.0815	
Toluene*	<0.050	0.050	06/17/2021	ND	2.11	106	2.00	0.275	
Ethylbenzene*	<0.050	0.050	06/17/2021	ND	2.05	102	2.00	0.208	
Total Xylenes*	<0.150	0.150	06/17/2021	ND	6.21	103	6.00	0.340	
Total BTX	<0.300	0.300	06/17/2021	ND					

Surrogate: 4-Bromofluorobenzene (PID) 112 % 69.9-140

Chloride, SM4500CI-B		mg/kg		Analyzed By: AC					
Analyte	Result	Reporting Limit	Analyzed	Method Blank	BS	% Recovery	True Value QC	RPD	Qualifier
Chloride	32.0	16.0	06/17/2021	ND	416	104	400	3.77	

TPH 8015M		mg/kg		Analyzed By: MS					
Analyte	Result	Reporting Limit	Analyzed	Method Blank	BS	% Recovery	True Value QC	RPD	Qualifier
GRO C6-C10*	<10.0	10.0	06/17/2021	ND	209	104	200	5.18	
DRO >C10-C28*	<10.0	10.0	06/17/2021	ND	207	103	200	4.53	
EXT DRO >C28-C36	<10.0	10.0	06/17/2021	ND					

Surrogate: 1-Chlorooctane 79.8 % 44.3-133

Surrogate: 1-Chlorooctadecane 78.3 % 38.9-142

Cardinal Laboratories

*=Accredited Analyte

PLEASE NOTE: Liability and Damages. Cardinal's liability and client's exclusive remedy for any claim arising, whether based in contract or tort, shall be limited to the amount paid by client for analyses. All claims, including those for negligence and any other cause whatsoever shall be deemed waived unless made in writing and received by Cardinal within thirty (30) days after completion of the applicable service. In no event shall Cardinal be liable for incidental or consequential damages, including, without limitation, business interruptions, loss of use, or loss of profits incurred by client, its subsidiaries, affiliates or successors arising out of or related to the performance of the services hereunder by Cardinal, regardless of whether such claim is based upon any of the above stated reasons or otherwise. Results relate only to the samples identified above. This report shall not be reproduced except in full with written approval of Cardinal Laboratories.

Celey D. Keene, Lab Director/Quality Manager



PHONE (575) 393-2326 ° 101 E. MARLAND ° HOBBS, NM 88240

Analytical Results For:

TRINITY OILFIELD SERVICES & RENTALS, LLC
 JOHN FARRELL
 P. O. BOX 2587
 HOBBS NM, 88241
 Fax To: NONE

Received:	06/16/2021	Sampling Date:	06/11/2021
Reported:	06/21/2021	Sampling Type:	Soil
Project Name:	PURE GOLD FEDERAL B10	Sampling Condition:	Cool & Intact
Project Number:	NONE GIVEN	Sample Received By:	Tamara Oldaker
Project Location:	OXY		

Sample ID: GA 78 FLOOR COMP 6" (H211537-33)

BTX 8021B		mg/kg		Analyzed By: MS					
Analyte	Result	Reporting Limit	Analyzed	Method Blank	BS	% Recovery	True Value QC	RPD	Qualifier
Benzene*	<0.050	0.050	06/17/2021	ND	2.22	111	2.00	0.0815	
Toluene*	<0.050	0.050	06/17/2021	ND	2.11	106	2.00	0.275	
Ethylbenzene*	<0.050	0.050	06/17/2021	ND	2.05	102	2.00	0.208	
Total Xylenes*	<0.150	0.150	06/17/2021	ND	6.21	103	6.00	0.340	
Total BTX	<0.300	0.300	06/17/2021	ND					

Surrogate: 4-Bromofluorobenzene (PID) 112 % 69.9-140

Chloride, SM4500CI-B		mg/kg		Analyzed By: AC					
Analyte	Result	Reporting Limit	Analyzed	Method Blank	BS	% Recovery	True Value QC	RPD	Qualifier
Chloride	<16.0	16.0	06/17/2021	ND	416	104	400	3.77	

TPH 8015M		mg/kg		Analyzed By: MS					
Analyte	Result	Reporting Limit	Analyzed	Method Blank	BS	% Recovery	True Value QC	RPD	Qualifier
GRO C6-C10*	<10.0	10.0	06/17/2021	ND	209	104	200	5.18	
DRO >C10-C28*	<10.0	10.0	06/17/2021	ND	207	103	200	4.53	
EXT DRO >C28-C36	<10.0	10.0	06/17/2021	ND					

Surrogate: 1-Chlorooctane 82.3 % 44.3-133

Surrogate: 1-Chlorooctadecane 80.6 % 38.9-142

Cardinal Laboratories

*=Accredited Analyte

PLEASE NOTE: Liability and Damages. Cardinal's liability and client's exclusive remedy for any claim arising, whether based in contract or tort, shall be limited to the amount paid by client for analyses. All claims, including those for negligence and any other cause whatsoever shall be deemed waived unless made in writing and received by Cardinal within thirty (30) days after completion of the applicable service. In no event shall Cardinal be liable for incidental or consequential damages, including, without limitation, business interruptions, loss of use, or loss of profits incurred by client, its subsidiaries, affiliates or successors arising out of or related to the performance of the services hereunder by Cardinal, regardless of whether such claim is based upon any of the above stated reasons or otherwise. Results relate only to the samples identified above. This report shall not be reproduced except in full with written approval of Cardinal Laboratories.

Celey D. Keene, Lab Director/Quality Manager



PHONE (575) 393-2326 • 101 E. MARLAND • HOBBS, NM 88240

Analytical Results For:

TRINITY OILFIELD SERVICES & RENTALS, LLC
 JOHN FARRELL
 P. O. BOX 2587
 HOBBS NM, 88241
 Fax To: NONE

Received:	06/16/2021	Sampling Date:	06/11/2021
Reported:	06/21/2021	Sampling Type:	Soil
Project Name:	PURE GOLD FEDERAL B10	Sampling Condition:	Cool & Intact
Project Number:	NONE GIVEN	Sample Received By:	Tamara Oldaker
Project Location:	OXY		

Sample ID: GA 79 FLOOR COMP 6" (H211537-34)

BTEX 8021B		mg/kg		Analyzed By: MS					
Analyte	Result	Reporting Limit	Analyzed	Method Blank	BS	% Recovery	True Value QC	RPD	Qualifier
Benzene*	<0.050	0.050	06/17/2021	ND	2.22	111	2.00	0.0815	
Toluene*	<0.050	0.050	06/17/2021	ND	2.11	106	2.00	0.275	
Ethylbenzene*	<0.050	0.050	06/17/2021	ND	2.05	102	2.00	0.208	
Total Xylenes*	<0.150	0.150	06/17/2021	ND	6.21	103	6.00	0.340	
Total BTEX	<0.300	0.300	06/17/2021	ND					

Surrogate: 4-Bromofluorobenzene (PID) 111 % 69.9-140

Chloride, SM4500CI-B		mg/kg		Analyzed By: AC					
Analyte	Result	Reporting Limit	Analyzed	Method Blank	BS	% Recovery	True Value QC	RPD	Qualifier
Chloride	<16.0	16.0	06/17/2021	ND	416	104	400	3.77	

TPH 8015M		mg/kg		Analyzed By: MS					
Analyte	Result	Reporting Limit	Analyzed	Method Blank	BS	% Recovery	True Value QC	RPD	Qualifier
GRO C6-C10*	<10.0	10.0	06/17/2021	ND	209	104	200	5.18	
DRO >C10-C28*	<10.0	10.0	06/17/2021	ND	207	103	200	4.53	
EXT DRO >C28-C36	<10.0	10.0	06/17/2021	ND					

Surrogate: 1-Chlorooctane 79.1 % 44.3-133

Surrogate: 1-Chlorooctadecane 77.7 % 38.9-142

Cardinal Laboratories

*=Accredited Analyte

PLEASE NOTE: Liability and Damages. Cardinal's liability and client's exclusive remedy for any claim arising, whether based in contract or tort, shall be limited to the amount paid by client for analyses. All claims, including those for negligence and any other cause whatsoever shall be deemed waived unless made in writing and received by Cardinal within thirty (30) days after completion of the applicable service. In no event shall Cardinal be liable for incidental or consequential damages, including, without limitation, business interruptions, loss of use, or loss of profits incurred by client, its subsidiaries, affiliates or successors arising out of or related to the performance of the services hereunder by Cardinal, regardless of whether such claim is based upon any of the above stated reasons or otherwise. Results relate only to the samples identified above. This report shall not be reproduced except in full with written approval of Cardinal Laboratories.

Celey D. Keene, Lab Director/Quality Manager



PHONE (575) 393-2326 • 101 E. MARLAND • HOBBS, NM 88240

Analytical Results For:

TRINITY OILFIELD SERVICES & RENTALS, LLC
 JOHN FARRELL
 P. O. BOX 2587
 HOBBS NM, 88241
 Fax To: NONE

Received:	06/16/2021	Sampling Date:	06/11/2021
Reported:	06/21/2021	Sampling Type:	Soil
Project Name:	PURE GOLD FEDERAL B10	Sampling Condition:	Cool & Intact
Project Number:	NONE GIVEN	Sample Received By:	Tamara Oldaker
Project Location:	OXY		

Sample ID: GA 80 FLOOR COMP 6" (H211537-35)

BTX 8021B		mg/kg		Analyzed By: MS					
Analyte	Result	Reporting Limit	Analyzed	Method Blank	BS	% Recovery	True Value QC	RPD	Qualifier
Benzene*	<0.050	0.050	06/17/2021	ND	2.22	111	2.00	0.0815	
Toluene*	<0.050	0.050	06/17/2021	ND	2.11	106	2.00	0.275	
Ethylbenzene*	<0.050	0.050	06/17/2021	ND	2.05	102	2.00	0.208	
Total Xylenes*	<0.150	0.150	06/17/2021	ND	6.21	103	6.00	0.340	
Total BTX	<0.300	0.300	06/17/2021	ND					

Surrogate: 4-Bromofluorobenzene (PID) 111 % 69.9-140

Chloride, SM4500CI-B		mg/kg		Analyzed By: AC					
Analyte	Result	Reporting Limit	Analyzed	Method Blank	BS	% Recovery	True Value QC	RPD	Qualifier
Chloride	<16.0	16.0	06/17/2021	ND	416	104	400	3.77	

TPH 8015M		mg/kg		Analyzed By: MS					
Analyte	Result	Reporting Limit	Analyzed	Method Blank	BS	% Recovery	True Value QC	RPD	Qualifier
GRO C6-C10*	<10.0	10.0	06/17/2021	ND	209	104	200	5.18	
DRO >C10-C28*	<10.0	10.0	06/17/2021	ND	207	103	200	4.53	
EXT DRO >C28-C36	<10.0	10.0	06/17/2021	ND					

Surrogate: 1-Chlorooctane 76.1 % 44.3-133

Surrogate: 1-Chlorooctadecane 74.8 % 38.9-142

Cardinal Laboratories

*=Accredited Analyte

PLEASE NOTE: Liability and Damages. Cardinal's liability and client's exclusive remedy for any claim arising, whether based in contract or tort, shall be limited to the amount paid by client for analyses. All claims, including those for negligence and any other cause whatsoever shall be deemed waived unless made in writing and received by Cardinal within thirty (30) days after completion of the applicable service. In no event shall Cardinal be liable for incidental or consequential damages, including, without limitation, business interruptions, loss of use, or loss of profits incurred by client, its subsidiaries, affiliates or successors arising out of or related to the performance of the services hereunder by Cardinal, regardless of whether such claim is based upon any of the above stated reasons or otherwise. Results relate only to the samples identified above. This report shall not be reproduced except in full with written approval of Cardinal Laboratories.

Celey D. Keene, Lab Director/Quality Manager



PHONE (575) 393-2326 ° 101 E. MARLAND ° HOBBS, NM 88240

Analytical Results For:

TRINITY OILFIELD SERVICES & RENTALS, LLC
 JOHN FARRELL
 P. O. BOX 2587
 HOBBS NM, 88241
 Fax To: NONE

Received:	06/16/2021	Sampling Date:	06/11/2021
Reported:	06/21/2021	Sampling Type:	Soil
Project Name:	PURE GOLD FEDERAL B10	Sampling Condition:	Cool & Intact
Project Number:	NONE GIVEN	Sample Received By:	Tamara Oldaker
Project Location:	OXY		

Sample ID: GA 80 EAST WALL COMP 3" (H211537-36)

BTEx 8021B		mg/kg		Analyzed By: MS					
Analyte	Result	Reporting Limit	Analyzed	Method Blank	BS	% Recovery	True Value QC	RPD	Qualifier
Benzene*	<0.050	0.050	06/17/2021	ND	2.22	111	2.00	0.0815	
Toluene*	<0.050	0.050	06/17/2021	ND	2.11	106	2.00	0.275	
Ethylbenzene*	<0.050	0.050	06/17/2021	ND	2.05	102	2.00	0.208	
Total Xylenes*	<0.150	0.150	06/17/2021	ND	6.21	103	6.00	0.340	
Total BTEX	<0.300	0.300	06/17/2021	ND					

Surrogate: 4-Bromofluorobenzene (PID) 112 % 69.9-140

Chloride, SM4500Cl-B		mg/kg		Analyzed By: AC					
Analyte	Result	Reporting Limit	Analyzed	Method Blank	BS	% Recovery	True Value QC	RPD	Qualifier
Chloride	<16.0	16.0	06/17/2021	ND	416	104	400	3.77	

TPH 8015M		mg/kg		Analyzed By: MS					
Analyte	Result	Reporting Limit	Analyzed	Method Blank	BS	% Recovery	True Value QC	RPD	Qualifier
GRO C6-C10*	<10.0	10.0	06/17/2021	ND	209	104	200	5.18	
DRO >C10-C28*	<10.0	10.0	06/17/2021	ND	207	103	200	4.53	
EXT DRO >C28-C36	<10.0	10.0	06/17/2021	ND					

Surrogate: 1-Chlorooctane 85.3 % 44.3-133

Surrogate: 1-Chlorooctadecane 84.9 % 38.9-142

Cardinal Laboratories

*=Accredited Analyte

PLEASE NOTE: Liability and Damages. Cardinal's liability and client's exclusive remedy for any claim arising, whether based in contract or tort, shall be limited to the amount paid by client for analyses. All claims, including those for negligence and any other cause whatsoever shall be deemed waived unless made in writing and received by Cardinal within thirty (30) days after completion of the applicable service. In no event shall Cardinal be liable for incidental or consequential damages, including, without limitation, business interruptions, loss of use, or loss of profits incurred by client, its subsidiaries, affiliates or successors arising out of or related to the performance of the services hereunder by Cardinal, regardless of whether such claim is based upon any of the above stated reasons or otherwise. Results relate only to the samples identified above. This report shall not be reproduced except in full with written approval of Cardinal Laboratories.

Celey D. Keene, Lab Director/Quality Manager



PHONE (575) 393-2326 ° 101 E. MARLAND ° HOBBS, NM 88240

Analytical Results For:

TRINITY OILFIELD SERVICES & RENTALS, LLC
 JOHN FARRELL
 P. O. BOX 2587
 HOBBS NM, 88241
 Fax To: NONE

Received:	06/16/2021	Sampling Date:	06/11/2021
Reported:	06/21/2021	Sampling Type:	Soil
Project Name:	PURE GOLD FEDERAL B10	Sampling Condition:	Cool & Intact
Project Number:	NONE GIVEN	Sample Received By:	Tamara Oldaker
Project Location:	OXY		

Sample ID: GA 81 FLOOR COMP 6" (H211537-37)

BTX 8021B		mg/kg		Analyzed By: MS					
Analyte	Result	Reporting Limit	Analyzed	Method Blank	BS	% Recovery	True Value QC	RPD	Qualifier
Benzene*	<0.050	0.050	06/17/2021	ND	2.22	111	2.00	0.0815	
Toluene*	<0.050	0.050	06/17/2021	ND	2.11	106	2.00	0.275	
Ethylbenzene*	<0.050	0.050	06/17/2021	ND	2.05	102	2.00	0.208	
Total Xylenes*	<0.150	0.150	06/17/2021	ND	6.21	103	6.00	0.340	
Total BTX	<0.300	0.300	06/17/2021	ND					

Surrogate: 4-Bromofluorobenzene (PID) 112 % 69.9-140

Chloride, SM4500CI-B		mg/kg		Analyzed By: AC					
Analyte	Result	Reporting Limit	Analyzed	Method Blank	BS	% Recovery	True Value QC	RPD	Qualifier
Chloride	<16.0	16.0	06/17/2021	ND	416	104	400	3.77	

TPH 8015M		mg/kg		Analyzed By: MS					
Analyte	Result	Reporting Limit	Analyzed	Method Blank	BS	% Recovery	True Value QC	RPD	Qualifier
GRO C6-C10*	<10.0	10.0	06/17/2021	ND	209	104	200	5.18	
DRO >C10-C28*	<10.0	10.0	06/17/2021	ND	207	103	200	4.53	
EXT DRO >C28-C36	<10.0	10.0	06/17/2021	ND					

Surrogate: 1-Chlorooctane 83.7 % 44.3-133

Surrogate: 1-Chlorooctadecane 82.8 % 38.9-142

Cardinal Laboratories

*=Accredited Analyte

PLEASE NOTE: Liability and Damages. Cardinal's liability and client's exclusive remedy for any claim arising, whether based in contract or tort, shall be limited to the amount paid by client for analyses. All claims, including those for negligence and any other cause whatsoever shall be deemed waived unless made in writing and received by Cardinal within thirty (30) days after completion of the applicable service. In no event shall Cardinal be liable for incidental or consequential damages, including, without limitation, business interruptions, loss of use, or loss of profits incurred by client, its subsidiaries, affiliates or successors arising out of or related to the performance of the services hereunder by Cardinal, regardless of whether such claim is based upon any of the above stated reasons or otherwise. Results relate only to the samples identified above. This report shall not be reproduced except in full with written approval of Cardinal Laboratories.

Celey D. Keene, Lab Director/Quality Manager



PHONE (575) 393-2326 • 101 E. MARLAND • HOBBS, NM 88240

Analytical Results For:

TRINITY OILFIELD SERVICES & RENTALS, LLC
 JOHN FARRELL
 P. O. BOX 2587
 HOBBS NM, 88241
 Fax To: NONE

Received: 06/16/2021
 Reported: 06/21/2021
 Project Name: PURE GOLD FEDERAL B10
 Project Number: NONE GIVEN
 Project Location: OXY

Sampling Date: 06/11/2021
 Sampling Type: Soil
 Sampling Condition: Cool & Intact
 Sample Received By: Tamara Oldaker

Sample ID: GA 81 EAST WALL COMP 3" (H211537-38)

BTX 8021B		mg/kg		Analyzed By: MS					
Analyte	Result	Reporting Limit	Analyzed	Method Blank	BS	% Recovery	True Value QC	RPD	Qualifier
Benzene*	<0.050	0.050	06/17/2021	ND	2.22	111	2.00	0.0815	
Toluene*	<0.050	0.050	06/17/2021	ND	2.11	106	2.00	0.275	
Ethylbenzene*	<0.050	0.050	06/17/2021	ND	2.05	102	2.00	0.208	
Total Xylenes*	<0.150	0.150	06/17/2021	ND	6.21	103	6.00	0.340	
Total BTX	<0.300	0.300	06/17/2021	ND					

Surrogate: 4-Bromofluorobenzene (PID) 111 % 69.9-140

Chloride, SM4500CI-B		mg/kg		Analyzed By: AC					
Analyte	Result	Reporting Limit	Analyzed	Method Blank	BS	% Recovery	True Value QC	RPD	Qualifier
Chloride	<16.0	16.0	06/17/2021	ND	416	104	400	3.77	

TPH 8015M		mg/kg		Analyzed By: MS					
Analyte	Result	Reporting Limit	Analyzed	Method Blank	BS	% Recovery	True Value QC	RPD	Qualifier
GRO C6-C10*	<10.0	10.0	06/17/2021	ND	209	104	200	5.18	
DRO >C10-C28*	<10.0	10.0	06/17/2021	ND	207	103	200	4.53	
EXT DRO >C28-C36	<10.0	10.0	06/17/2021	ND					

Surrogate: 1-Chlorooctane 83.0 % 44.3-133

Surrogate: 1-Chlorooctadecane 82.6 % 38.9-142

Cardinal Laboratories

*=Accredited Analyte

PLEASE NOTE: Liability and Damages. Cardinal's liability and client's exclusive remedy for any claim arising, whether based in contract or tort, shall be limited to the amount paid by client for analyses. All claims, including those for negligence and any other cause whatsoever shall be deemed waived unless made in writing and received by Cardinal within thirty (30) days after completion of the applicable service. In no event shall Cardinal be liable for incidental or consequential damages, including, without limitation, business interruptions, loss of use, or loss of profits incurred by client, its subsidiaries, affiliates or successors arising out of or related to the performance of the services hereunder by Cardinal, regardless of whether such claim is based upon any of the above stated reasons or otherwise. Results relate only to the samples identified above. This report shall not be reproduced except in full with written approval of Cardinal Laboratories.

Celey D. Keene, Lab Director/Quality Manager



PHONE (575) 393-2326 ° 101 E. MARLAND ° HOBBS, NM 88240

Analytical Results For:

TRINITY OILFIELD SERVICES & RENTALS, LLC
 JOHN FARRELL
 P. O. BOX 2587
 HOBBS NM, 88241
 Fax To: NONE

Received:	06/16/2021	Sampling Date:	06/11/2021
Reported:	06/21/2021	Sampling Type:	Soil
Project Name:	PURE GOLD FEDERAL B10	Sampling Condition:	Cool & Intact
Project Number:	NONE GIVEN	Sample Received By:	Tamara Oldaker
Project Location:	OXY		

Sample ID: GA 82 FLOOR COMP 6" (H211537-39)

BTEX 8021B		mg/kg		Analyzed By: MS					
Analyte	Result	Reporting Limit	Analyzed	Method Blank	BS	% Recovery	True Value QC	RPD	Qualifier
Benzene*	<0.050	0.050	06/17/2021	ND	2.22	111	2.00	0.0815	
Toluene*	<0.050	0.050	06/17/2021	ND	2.11	106	2.00	0.275	
Ethylbenzene*	<0.050	0.050	06/17/2021	ND	2.05	102	2.00	0.208	
Total Xylenes*	<0.150	0.150	06/17/2021	ND	6.21	103	6.00	0.340	
Total BTEX	<0.300	0.300	06/17/2021	ND					

Surrogate: 4-Bromofluorobenzene (PID) 111 % 69.9-140

Chloride, SM4500CI-B		mg/kg		Analyzed By: AC					
Analyte	Result	Reporting Limit	Analyzed	Method Blank	BS	% Recovery	True Value QC	RPD	Qualifier
Chloride	<16.0	16.0	06/17/2021	ND	400	100	400	0.00	

TPH 8015M		mg/kg		Analyzed By: MS					
Analyte	Result	Reporting Limit	Analyzed	Method Blank	BS	% Recovery	True Value QC	RPD	Qualifier
GRO C6-C10*	<10.0	10.0	06/17/2021	ND	209	104	200	5.18	
DRO >C10-C28*	<10.0	10.0	06/17/2021	ND	207	103	200	4.53	
EXT DRO >C28-C36	<10.0	10.0	06/17/2021	ND					

Surrogate: 1-Chlorooctane 82.8 % 44.3-133

Surrogate: 1-Chlorooctadecane 81.3 % 38.9-142

Cardinal Laboratories

*=Accredited Analyte

PLEASE NOTE: Liability and Damages. Cardinal's liability and client's exclusive remedy for any claim arising, whether based in contract or tort, shall be limited to the amount paid by client for analyses. All claims, including those for negligence and any other cause whatsoever shall be deemed waived unless made in writing and received by Cardinal within thirty (30) days after completion of the applicable service. In no event shall Cardinal be liable for incidental or consequential damages, including, without limitation, business interruptions, loss of use, or loss of profits incurred by client, its subsidiaries, affiliates or successors arising out of or related to the performance of the services hereunder by Cardinal, regardless of whether such claim is based upon any of the above stated reasons or otherwise. Results relate only to the samples identified above. This report shall not be reproduced except in full with written approval of Cardinal Laboratories.

Celey D. Keene, Lab Director/Quality Manager



PHONE (575) 393-2326 ° 101 E. MARLAND ° HOBBS, NM 88240

Analytical Results For:

TRINITY OILFIELD SERVICES & RENTALS, LLC
 JOHN FARRELL
 P. O. BOX 2587
 HOBBS NM, 88241
 Fax To: NONE

Received: 06/16/2021
 Reported: 06/21/2021
 Project Name: PURE GOLD FEDERAL B10
 Project Number: NONE GIVEN
 Project Location: OXY

Sampling Date: 06/11/2021
 Sampling Type: Soil
 Sampling Condition: Cool & Intact
 Sample Received By: Tamara Oldaker

Sample ID: GA 82 EAST WALL COMP 3" (H211537-40)

BTEx 8021B		mg/kg		Analyzed By: MS						
Analyte	Result	Reporting Limit	Analyzed	Method Blank	BS	% Recovery	True Value QC	RPD	Qualifier	
Benzene*	<0.050	0.050	06/17/2021	ND	2.07	103	2.00	0.912		
Toluene*	<0.050	0.050	06/17/2021	ND	2.14	107	2.00	1.94		
Ethylbenzene*	<0.050	0.050	06/17/2021	ND	2.07	103	2.00	2.46		
Total Xylenes*	<0.150	0.150	06/17/2021	ND	6.19	103	6.00	3.26		
Total BTEx	<0.300	0.300	06/17/2021	ND						

Surrogate: 4-Bromofluorobenzene (PID) 98.4 % 69.9-140

Chloride, SM4500CI-B		mg/kg		Analyzed By: AC						
Analyte	Result	Reporting Limit	Analyzed	Method Blank	BS	% Recovery	True Value QC	RPD	Qualifier	
Chloride	<16.0	16.0	06/17/2021	ND	400	100	400	0.00		

TPH 8015M		mg/kg		Analyzed By: MS					
Analyte	Result	Reporting Limit	Analyzed	Method Blank	BS	% Recovery	True Value QC	RPD	Qualifier
GRO C6-C10*	<10.0	10.0	06/17/2021	ND	209	104	200	5.18	
DRO >C10-C28*	<10.0	10.0	06/17/2021	ND	207	103	200	4.53	
EXT DRO >C28-C36	<10.0	10.0	06/17/2021	ND					

Surrogate: 1-Chlorooctane 84.8 % 44.3-133

Surrogate: 1-Chlorooctadecane 83.0 % 38.9-142

Cardinal Laboratories

*=Accredited Analyte

PLEASE NOTE: Liability and Damages. Cardinal's liability and client's exclusive remedy for any claim arising, whether based in contract or tort, shall be limited to the amount paid by client for analyses. All claims, including those for negligence and any other cause whatsoever shall be deemed waived unless made in writing and received by Cardinal within thirty (30) days after completion of the applicable service. In no event shall Cardinal be liable for incidental or consequential damages, including, without limitation, business interruptions, loss of use, or loss of profits incurred by client, its subsidiaries, affiliates or successors arising out of or related to the performance of the services hereunder by Cardinal, regardless of whether such claim is based upon any of the above stated reasons or otherwise. Results relate only to the samples identified above. This report shall not be reproduced except in full with written approval of Cardinal Laboratories.

Celey D. Keene, Lab Director/Quality Manager



PHONE (575) 393-2326 ° 101 E. MARLAND ° HOBBS, NM 88240

Analytical Results For:

TRINITY OILFIELD SERVICES & RENTALS, LLC
 JOHN FARRELL
 P. O. BOX 2587
 HOBBS NM, 88241
 Fax To: NONE

Received:	06/16/2021	Sampling Date:	06/11/2021
Reported:	06/21/2021	Sampling Type:	Soil
Project Name:	PURE GOLD FEDERAL B10	Sampling Condition:	Cool & Intact
Project Number:	NONE GIVEN	Sample Received By:	Tamara Oldaker
Project Location:	OXY		

Sample ID: GA 83 FLOOR COMP 6" (H211537-41)

BTEx 8021B		mg/kg		Analyzed By: MS						
Analyte	Result	Reporting Limit	Analyzed	Method Blank	BS	% Recovery	True Value QC	RPD	Qualifier	
Benzene*	<0.050	0.050	06/17/2021	ND	2.07	103	2.00	0.912		
Toluene*	<0.050	0.050	06/17/2021	ND	2.14	107	2.00	1.94		
Ethylbenzene*	<0.050	0.050	06/17/2021	ND	2.07	103	2.00	2.46		
Total Xylenes*	<0.150	0.150	06/17/2021	ND	6.19	103	6.00	3.26		
Total BTEx	<0.300	0.300	06/17/2021	ND						

Surrogate: 4-Bromofluorobenzene (PID) 98.1 % 69.9-140

Chloride, SM4500CI-B		mg/kg		Analyzed By: AC						
Analyte	Result	Reporting Limit	Analyzed	Method Blank	BS	% Recovery	True Value QC	RPD	Qualifier	
Chloride	<16.0	16.0	06/17/2021	ND	400	100	400	0.00		

TPH 8015M		mg/kg		Analyzed By: MS					
Analyte	Result	Reporting Limit	Analyzed	Method Blank	BS	% Recovery	True Value QC	RPD	Qualifier
GRO C6-C10*	<10.0	10.0	06/17/2021	ND	209	104	200	5.18	
DRO >C10-C28*	<10.0	10.0	06/17/2021	ND	207	103	200	4.53	
EXT DRO >C28-C36	<10.0	10.0	06/17/2021	ND					

Surrogate: 1-Chlorooctane 85.5 % 44.3-133

Surrogate: 1-Chlorooctadecane 85.2 % 38.9-142

Cardinal Laboratories

*=Accredited Analyte

PLEASE NOTE: Liability and Damages. Cardinal's liability and client's exclusive remedy for any claim arising, whether based in contract or tort, shall be limited to the amount paid by client for analyses. All claims, including those for negligence and any other cause whatsoever shall be deemed waived unless made in writing and received by Cardinal within thirty (30) days after completion of the applicable service. In no event shall Cardinal be liable for incidental or consequential damages, including, without limitation, business interruptions, loss of use, or loss of profits incurred by client, its subsidiaries, affiliates or successors arising out of or related to the performance of the services hereunder by Cardinal, regardless of whether such claim is based upon any of the above stated reasons or otherwise. Results relate only to the samples identified above. This report shall not be reproduced except in full with written approval of Cardinal Laboratories.

Celey D. Keene, Lab Director/Quality Manager



PHONE (575) 393-2326 • 101 E. MARLAND • HOBBS, NM 88240

Analytical Results For:

TRINITY OILFIELD SERVICES & RENTALS, LLC
 JOHN FARRELL
 P. O. BOX 2587
 HOBBS NM, 88241
 Fax To: NONE

Received: 06/16/2021
 Reported: 06/21/2021
 Project Name: PURE GOLD FEDERAL B10
 Project Number: NONE GIVEN
 Project Location: OXY

Sampling Date: 06/11/2021
 Sampling Type: Soil
 Sampling Condition: Cool & Intact
 Sample Received By: Tamara Oldaker

Sample ID: GA 83 EAST WALL COMP 3" (H211537-42)

BTEx 8021B		mg/kg		Analyzed By: MS						
Analyte	Result	Reporting Limit	Analyzed	Method Blank	BS	% Recovery	True Value QC	RPD	Qualifier	
Benzene*	<0.050	0.050	06/17/2021	ND	2.07	103	2.00	0.912		
Toluene*	<0.050	0.050	06/17/2021	ND	2.14	107	2.00	1.94		
Ethylbenzene*	<0.050	0.050	06/17/2021	ND	2.07	103	2.00	2.46		
Total Xylenes*	<0.150	0.150	06/17/2021	ND	6.19	103	6.00	3.26		
Total BTEx	<0.300	0.300	06/17/2021	ND						

Surrogate: 4-Bromofluorobenzene (PID) 98.7 % 69.9-140

Chloride, SM4500CI-B		mg/kg		Analyzed By: AC						
Analyte	Result	Reporting Limit	Analyzed	Method Blank	BS	% Recovery	True Value QC	RPD	Qualifier	
Chloride	<16.0	16.0	06/17/2021	ND	400	100	400	0.00		

TPH 8015M		mg/kg		Analyzed By: MS					
Analyte	Result	Reporting Limit	Analyzed	Method Blank	BS	% Recovery	True Value QC	RPD	Qualifier
GRO C6-C10*	<10.0	10.0	06/17/2021	ND	209	104	200	5.18	
DRO >C10-C28*	<10.0	10.0	06/17/2021	ND	207	103	200	4.53	
EXT DRO >C28-C36	<10.0	10.0	06/17/2021	ND					

Surrogate: 1-Chlorooctane 83.6 % 44.3-133

Surrogate: 1-Chlorooctadecane 82.0 % 38.9-142

Cardinal Laboratories

*=Accredited Analyte

PLEASE NOTE: Liability and Damages. Cardinal's liability and client's exclusive remedy for any claim arising, whether based in contract or tort, shall be limited to the amount paid by client for analyses. All claims, including those for negligence and any other cause whatsoever shall be deemed waived unless made in writing and received by Cardinal within thirty (30) days after completion of the applicable service. In no event shall Cardinal be liable for incidental or consequential damages, including, without limitation, business interruptions, loss of use, or loss of profits incurred by client, its subsidiaries, affiliates or successors arising out of or related to the performance of the services hereunder by Cardinal, regardless of whether such claim is based upon any of the above stated reasons or otherwise. Results relate only to the samples identified above. This report shall not be reproduced except in full with written approval of Cardinal Laboratories.

Celey D. Keene, Lab Director/Quality Manager



PHONE (575) 393-2326 • 101 E. MARLAND • HOBBS, NM 88240

Analytical Results For:

TRINITY OILFIELD SERVICES & RENTALS, LLC
 JOHN FARRELL
 P. O. BOX 2587
 HOBBS NM, 88241
 Fax To: NONE

Received:	06/16/2021	Sampling Date:	06/11/2021
Reported:	06/21/2021	Sampling Type:	Soil
Project Name:	PURE GOLD FEDERAL B10	Sampling Condition:	Cool & Intact
Project Number:	NONE GIVEN	Sample Received By:	Tamara Oldaker
Project Location:	OXY		

Sample ID: GA 84 FLOOR COMP 6" (H211537-43)

BTEx 8021B		mg/kg		Analyzed By: MS						
Analyte	Result	Reporting Limit	Analyzed	Method Blank	BS	% Recovery	True Value QC	RPD	Qualifier	
Benzene*	<0.050	0.050	06/17/2021	ND	2.07	103	2.00	0.912		
Toluene*	<0.050	0.050	06/17/2021	ND	2.14	107	2.00	1.94		
Ethylbenzene*	<0.050	0.050	06/17/2021	ND	2.07	103	2.00	2.46		
Total Xylenes*	<0.150	0.150	06/17/2021	ND	6.19	103	6.00	3.26		
Total BTEx	<0.300	0.300	06/17/2021	ND						

Surrogate: 4-Bromofluorobenzene (PID) 99.7 % 69.9-140

Chloride, SM4500CI-B		mg/kg		Analyzed By: AC						
Analyte	Result	Reporting Limit	Analyzed	Method Blank	BS	% Recovery	True Value QC	RPD	Qualifier	
Chloride	<16.0	16.0	06/17/2021	ND	400	100	400	0.00		

TPH 8015M		mg/kg		Analyzed By: MS					
Analyte	Result	Reporting Limit	Analyzed	Method Blank	BS	% Recovery	True Value QC	RPD	Qualifier
GRO C6-C10*	<10.0	10.0	06/17/2021	ND	209	104	200	5.18	
DRO >C10-C28*	<10.0	10.0	06/17/2021	ND	207	103	200	4.53	
EXT DRO >C28-C36	<10.0	10.0	06/17/2021	ND					

Surrogate: 1-Chlorooctane 80.4 % 44.3-133

Surrogate: 1-Chlorooctadecane 80.7 % 38.9-142

Cardinal Laboratories

*=Accredited Analyte

PLEASE NOTE: Liability and Damages. Cardinal's liability and client's exclusive remedy for any claim arising, whether based in contract or tort, shall be limited to the amount paid by client for analyses. All claims, including those for negligence and any other cause whatsoever shall be deemed waived unless made in writing and received by Cardinal within thirty (30) days after completion of the applicable service. In no event shall Cardinal be liable for incidental or consequential damages, including, without limitation, business interruptions, loss of use, or loss of profits incurred by client, its subsidiaries, affiliates or successors arising out of or related to the performance of the services hereunder by Cardinal, regardless of whether such claim is based upon any of the above stated reasons or otherwise. Results relate only to the samples identified above. This report shall not be reproduced except in full with written approval of Cardinal Laboratories.

Celey D. Keene, Lab Director/Quality Manager



PHONE (575) 393-2326 ° 101 E. MARLAND ° HOBBS, NM 88240

Analytical Results For:

TRINITY OILFIELD SERVICES & RENTALS, LLC
 JOHN FARRELL
 P. O. BOX 2587
 HOBBS NM, 88241
 Fax To: NONE

Received:	06/16/2021	Sampling Date:	06/11/2021
Reported:	06/21/2021	Sampling Type:	Soil
Project Name:	PURE GOLD FEDERAL B10	Sampling Condition:	Cool & Intact
Project Number:	NONE GIVEN	Sample Received By:	Tamara Oldaker
Project Location:	OXY		

Sample ID: GA 84 NORTH WALL COMP 3" (H211537-44)

BTEx 8021B		mg/kg		Analyzed By: MS						
Analyte	Result	Reporting Limit	Analyzed	Method Blank	BS	% Recovery	True Value QC	RPD	Qualifier	
Benzene*	<0.050	0.050	06/17/2021	ND	2.07	103	2.00	0.912		
Toluene*	<0.050	0.050	06/17/2021	ND	2.14	107	2.00	1.94		
Ethylbenzene*	<0.050	0.050	06/17/2021	ND	2.07	103	2.00	2.46		
Total Xylenes*	<0.150	0.150	06/17/2021	ND	6.19	103	6.00	3.26		
Total BTEx	<0.300	0.300	06/17/2021	ND						

Surrogate: 4-Bromofluorobenzene (PID) 99.5 % 69.9-140

Chloride, SM4500CI-B		mg/kg		Analyzed By: AC						
Analyte	Result	Reporting Limit	Analyzed	Method Blank	BS	% Recovery	True Value QC	RPD	Qualifier	
Chloride	<16.0	16.0	06/17/2021	ND	400	100	400	0.00		

TPH 8015M		mg/kg		Analyzed By: MS					
Analyte	Result	Reporting Limit	Analyzed	Method Blank	BS	% Recovery	True Value QC	RPD	Qualifier
GRO C6-C10*	<10.0	10.0	06/17/2021	ND	209	104	200	5.18	
DRO >C10-C28*	<10.0	10.0	06/17/2021	ND	207	103	200	4.53	
EXT DRO >C28-C36	<10.0	10.0	06/17/2021	ND					

Surrogate: 1-Chlorooctane 85.2 % 44.3-133

Surrogate: 1-Chlorooctadecane 84.3 % 38.9-142

Cardinal Laboratories

*=Accredited Analyte

PLEASE NOTE: Liability and Damages. Cardinal's liability and client's exclusive remedy for any claim arising, whether based in contract or tort, shall be limited to the amount paid by client for analyses. All claims, including those for negligence and any other cause whatsoever shall be deemed waived unless made in writing and received by Cardinal within thirty (30) days after completion of the applicable service. In no event shall Cardinal be liable for incidental or consequential damages, including, without limitation, business interruptions, loss of use, or loss of profits incurred by client, its subsidiaries, affiliates or successors arising out of or related to the performance of the services hereunder by Cardinal, regardless of whether such claim is based upon any of the above stated reasons or otherwise. Results relate only to the samples identified above. This report shall not be reproduced except in full with written approval of Cardinal Laboratories.

Celey D. Keene, Lab Director/Quality Manager



PHONE (575) 393-2326 • 101 E. MARLAND • HOBBS, NM 88240

Analytical Results For:

TRINITY OILFIELD SERVICES & RENTALS, LLC
 JOHN FARRELL
 P. O. BOX 2587
 HOBBS NM, 88241
 Fax To: NONE

Received: 06/16/2021
 Reported: 06/21/2021
 Project Name: PURE GOLD FEDERAL B10
 Project Number: NONE GIVEN
 Project Location: OXY

Sampling Date: 06/11/2021
 Sampling Type: Soil
 Sampling Condition: Cool & Intact
 Sample Received By: Tamara Oldaker

Sample ID: GA 84 EAST WALL COMP 3" (H211537-45)

BTX 8021B		mg/kg		Analyzed By: MS					
Analyte	Result	Reporting Limit	Analyzed	Method Blank	BS	% Recovery	True Value QC	RPD	Qualifier
Benzene*	<0.050	0.050	06/17/2021	ND	2.07	103	2.00	0.912	
Toluene*	<0.050	0.050	06/17/2021	ND	2.14	107	2.00	1.94	
Ethylbenzene*	<0.050	0.050	06/17/2021	ND	2.07	103	2.00	2.46	
Total Xylenes*	<0.150	0.150	06/17/2021	ND	6.19	103	6.00	3.26	
Total BTX	<0.300	0.300	06/17/2021	ND					

Surrogate: 4-Bromofluorobenzene (PID) 101 % 69.9-140

Chloride, SM4500Cl-B		mg/kg		Analyzed By: AC						
Analyte	Result	Reporting Limit	Analyzed	Method Blank	BS	% Recovery	True Value QC	RPD	Qualifier	
Chloride	<16.0	16.0	06/17/2021	ND	400	100	400	0.00		

TPH 8015M		mg/kg		Analyzed By: MS					
Analyte	Result	Reporting Limit	Analyzed	Method Blank	BS	% Recovery	True Value QC	RPD	Qualifier
GRO C6-C10*	<10.0	10.0	06/17/2021	ND	209	104	200	5.18	
DRO >C10-C28*	<10.0	10.0	06/17/2021	ND	207	103	200	4.53	
EXT DRO >C28-C36	<10.0	10.0	06/17/2021	ND					

Surrogate: 1-Chlorooctane 84.8 % 44.3-133

Surrogate: 1-Chlorooctadecane 84.6 % 38.9-142

Cardinal Laboratories

*=Accredited Analyte

PLEASE NOTE: Liability and Damages. Cardinal's liability and client's exclusive remedy for any claim arising, whether based in contract or tort, shall be limited to the amount paid by client for analyses. All claims, including those for negligence and any other cause whatsoever shall be deemed waived unless made in writing and received by Cardinal within thirty (30) days after completion of the applicable service. In no event shall Cardinal be liable for incidental or consequential damages, including, without limitation, business interruptions, loss of use, or loss of profits incurred by client, its subsidiaries, affiliates or successors arising out of or related to the performance of the services hereunder by Cardinal, regardless of whether such claim is based upon any of the above stated reasons or otherwise. Results relate only to the samples identified above. This report shall not be reproduced except in full with written approval of Cardinal Laboratories.

Celey D. Keene, Lab Director/Quality Manager



PHONE (575) 393-2326 ° 101 E. MARLAND ° HOBBS, NM 88240

Analytical Results For:

TRINITY OILFIELD SERVICES & RENTALS, LLC
 JOHN FARRELL
 P. O. BOX 2587
 HOBBS NM, 88241
 Fax To: NONE

Received:	06/16/2021	Sampling Date:	06/11/2021
Reported:	06/21/2021	Sampling Type:	Soil
Project Name:	PURE GOLD FEDERAL B10	Sampling Condition:	Cool & Intact
Project Number:	NONE GIVEN	Sample Received By:	Tamara Oldaker
Project Location:	OXY		

Sample ID: GA 80 NORTH WALL COMP 3" (H211537-46)

BTEx 8021B		mg/kg		Analyzed By: MS						
Analyte	Result	Reporting Limit	Analyzed	Method Blank	BS	% Recovery	True Value QC	RPD	Qualifier	
Benzene*	<0.050	0.050	06/17/2021	ND	2.07	103	2.00	0.912		
Toluene*	<0.050	0.050	06/17/2021	ND	2.14	107	2.00	1.94		
Ethylbenzene*	<0.050	0.050	06/17/2021	ND	2.07	103	2.00	2.46		
Total Xylenes*	<0.150	0.150	06/17/2021	ND	6.19	103	6.00	3.26		
Total BTEx	<0.300	0.300	06/17/2021	ND						

Surrogate: 4-Bromofluorobenzene (PID) 99.4 % 69.9-140

Chloride, SM4500CI-B		mg/kg		Analyzed By: AC						
Analyte	Result	Reporting Limit	Analyzed	Method Blank	BS	% Recovery	True Value QC	RPD	Qualifier	
Chloride	<16.0	16.0	06/17/2021	ND	400	100	400	0.00		

TPH 8015M		mg/kg		Analyzed By: MS					
Analyte	Result	Reporting Limit	Analyzed	Method Blank	BS	% Recovery	True Value QC	RPD	Qualifier
GRO C6-C10*	<10.0	10.0	06/17/2021	ND	209	104	200	5.18	
DRO >C10-C28*	<10.0	10.0	06/17/2021	ND	207	103	200	4.53	
EXT DRO >C28-C36	<10.0	10.0	06/17/2021	ND					

Surrogate: 1-Chlorooctane 85.0 % 44.3-133

Surrogate: 1-Chlorooctadecane 83.0 % 38.9-142

Cardinal Laboratories

*=Accredited Analyte

PLEASE NOTE: Liability and Damages. Cardinal's liability and client's exclusive remedy for any claim arising, whether based in contract or tort, shall be limited to the amount paid by client for analyses. All claims, including those for negligence and any other cause whatsoever shall be deemed waived unless made in writing and received by Cardinal within thirty (30) days after completion of the applicable service. In no event shall Cardinal be liable for incidental or consequential damages, including, without limitation, business interruptions, loss of use, or loss of profits incurred by client, its subsidiaries, affiliates or successors arising out of or related to the performance of the services hereunder by Cardinal, regardless of whether such claim is based upon any of the above stated reasons or otherwise. Results relate only to the samples identified above. This report shall not be reproduced except in full with written approval of Cardinal Laboratories.

Celey D. Keene, Lab Director/Quality Manager



PHONE (575) 393-2326 ° 101 E. MARLAND ° HOBBS, NM 88240

Notes and Definitions

ND	Analyte NOT DETECTED at or above the reporting limit
RPD	Relative Percent Difference
**	Samples not received at proper temperature of 6°C or below.
***	Insufficient time to reach temperature.
-	Chloride by SM4500Cl-B does not require samples be received at or below 6°C Samples reported on an as received basis (wet) unless otherwise noted on report

Cardinal Laboratories

*=Accredited Analyte

PLEASE NOTE: Liability and Damages. Cardinal's liability and client's exclusive remedy for any claim arising, whether based in contract or tort, shall be limited to the amount paid by client for analyses. All claims, including those for negligence and any other cause whatsoever shall be deemed waived unless made in writing and received by Cardinal within thirty (30) days after completion of the applicable service. In no event shall Cardinal be liable for incidental or consequential damages, including, without limitation, business interruptions, loss of use, or loss of profits incurred by client, its subsidiaries, affiliates or successors arising out of or related to the performance of the services hereunder by Cardinal, regardless of whether such claim is based upon any of the above stated reasons or otherwise. Results relate only to the samples identified above. This report shall not be reproduced except in full with written approval of Cardinal Laboratories.

A handwritten signature in black ink, appearing to read "Celey D. Keene".

Celey D. Keene, Lab Director/Quality Manager

Page 49 of 53

Page 50 of 53

CARDINAL Laboratories				101 East Marland, Hobbs, NM 88240 (575) 393-2326 FAX (575) 393-2476		CHAIN-OF-CUSTODY AND ANALYSIS REQUEST																							
Company Name: Oxy USA, Inc		Project Manager: John Farrell		Address: 8426 N Dal Paso		City: Hobbs		State: NM Zip: 88241		P.O. #: 88241		Company: Oxy USA, Inc.		Attn: Wade Dittich		Address: P O Box 4294		City: Houston		State: TX Zip: 77210		Phone #: 575 390 2828		Fax #: 575 390 2828					
Project #: 575 390 7560		Project Name: Pure gold fed B10		Project Location: John@trinityoilfieldservices.com		Project Owner: (see below)		Project Name: Pure gold fed B10		Project Location: John@trinityoilfieldservices.com		Project Owner: (see below)		Project Name: Pure gold fed B10		Project Location: John@trinityoilfieldservices.com		Project Owner: (see below)		Project Name: Pure gold fed B10		Project Location: John@trinityoilfieldservices.com		Project Owner: (see below)					
Sample Name: Kenny a		Sample ID: H211537		Sample I.D. (G)RAB OR (C)OMP.		# CONTAINERS		GROUNDWATER WASTEWATER		SOIL OIL SLUDGE		OTHER :		ACID/BASE: ICE / COOL		OTHER :		DATE		TIME		cl		iph		blex			
FOR LAB USE ONLY		Lab I.D.		Sample I.D.		GAB OR (C)OMP.		# CONTAINERS		GROUNDWATER WASTEWATER		SOIL OIL SLUDGE		OTHER :		ACID/BASE: ICE / COOL		OTHER :		DATE		TIME		cl		iph		blex	
21		Ga 69 Floor Comp 6 inches		c 1		6/11/2021		1120		X		X		X		X		X		X		X		X		X		X	
22		Ga 69 East wall 3inches		c 1		6/11/2021		1125		X		X		X		X		X		X		X		X		X		X	
23		Ga 70 Floor Comp 6 inches		c 1		6/11/2021		1130		X		X		X		X		X		X		X		X		X		X	
24		Ga 71 Floor Comp 6inches		c 1		6/11/2021		1135		X		X		X		X		X		X		X		X		X		X	
25		Ga 72 Floor Comp 6inches		c 1		6/11/2021		1140		X		X		X		X		X		X		X		X		X		X	
26		Ga 73 Floor Comp 6inches		c 1		6/11/2021		1145		X		X		X		X		X		X		X		X		X		X	
27		Ga 74 Floor Comp 6inches		c 1		6/11/2021		1150		X		X		X		X		X		X		X		X		X		X	
28		Ga 74 East wall 3inches		c 1		6/11/2021		1155		X		X		X		X		X		X		X		X		X		X	
29		Ga 75Floor Comp 6inches		c 1		6/11/2021		1300		X		X		X		X		X		X		X		X		X		X	
30		Ga 76 Floor Comp 6inches		c 1		6/11/2021		1305		X		X		X		X		X		X		X		X		X		X	
Relinquished By: [Signature]		Date: 6-16-21		Received By: [Signature]		Date: 6-16-21		Verbal Result: All Results are emailed. Please provide Email address:		Yes		No		Add'l Phone #:		Bacteria (only) Sample Condition		Cool Intact		Yes		No		Corrected Temp. °C		Thermometer ID: #113 T.P.		Correction Factor: +0.1 °C	
Relinquished By: [Signature]		Date: 6-16-21		Received By: [Signature]		Date: 6-16-21		Verbal Result: All Results are emailed. Please provide Email address:		Yes		No		Add'l Phone #:		Bacteria (only) Sample Condition		Cool Intact		Yes		No		Corrected Temp. °C		Thermometer ID: #113 T.P.		Correction Factor: +0.1 °C	
Delivered By: (Circle One)		Observed Temp. °C: 3.5		Sample Condition: Cool Intact		CHECKED BY: [Signature]		Turnaround Time: Standard		X		Bacteria (only) Sample Condition		Cool Intact		Yes		No		Corrected Temp. °C		Thermometer ID: #113 T.P.		Correction Factor: +0.1 °C		Turnaround Time: Standard		X	
Sampler - UPS - Bus - Other:		Corrected Temp. °C		Cool Intact		CHECKED BY: [Signature]		Turnaround Time: Standard		X		Bacteria (only) Sample Condition		Cool Intact		Yes		No		Corrected Temp. °C		Thermometer ID: #113 T.P.		Correction Factor: +0.1 °C		Turnaround Time: Standard		X	

t Cardinal cannot accept verbal changes. Please email changes to celey.keene@cardinallabsnm.com

Page 52 of 53

Page 53 of 53



PHONE (575) 393-2326 ° 101 E. MARLAND ° HOBBS, NM 88240

July 26, 2021

JOHN FARRELL

TRINITY OILFIELD SERVICES & RENTALS, LLC

P. O. BOX 2587

HOBBS, NM 88241

RE: PURE GOLD FEDERAL B10

Enclosed are the results of analyses for samples received by the laboratory on 07/21/21 9:30.

Cardinal Laboratories is accredited through Texas NELAP under certificate number T104704398-20-13. Accreditation applies to drinking water, non-potable water and solid and chemical materials. All accredited analytes are denoted by an asterisk (*). For a complete list of accredited analytes and matrices visit the TCEQ website at www.tceq.texas.gov/field/qa/lab_accred_certif.html.

Cardinal Laboratories is accredited through the State of Colorado Department of Public Health and Environment for:

Method EPA 552.2	Haloacetic Acids (HAA-5)
Method EPA 524.2	Total Trihalomethanes (TTHM)
Method EPA 524.4	Regulated VOCs (V1, V2, V3)

Accreditation applies to public drinking water matrices.

This report meets NELAP requirements and is made up of a cover page, analytical results, and a copy of the original chain-of-custody. If you have any questions concerning this report, please feel free to contact me.

Sincerely,

A handwritten signature in black ink that reads "Celey D. Keene". The signature is written in a cursive, flowing style.

Celey D. Keene

Lab Director/Quality Manager



PHONE (575) 393-2326 ° 101 E. MARLAND ° HOBBS, NM 88240

Analytical Results For:

TRINITY OILFIELD SERVICES & RENTALS, LLC
 JOHN FARRELL
 P. O. BOX 2587
 HOBBS NM, 88241
 Fax To: NONE

Received:	07/21/2021	Sampling Date:	07/16/2021
Reported:	07/26/2021	Sampling Type:	Soil
Project Name:	PURE GOLD FEDERAL B10	Sampling Condition:	Cool & Intact
Project Number:	NONE GIVEN	Sample Received By:	Tamara Oldaker
Project Location:	OXY		

Sample ID: GA 62 FLOOR COMP @ 1' (H211903-01)

BTEX 8021B		mg/kg		Analyzed By: MS						
Analyte	Result	Reporting Limit	Analyzed	Method Blank	BS	% Recovery	True Value QC	RPD	Qualifier	
Benzene*	<0.050	0.050	07/22/2021	ND	1.80	90.0	2.00	5.20		
Toluene*	<0.050	0.050	07/22/2021	ND	1.93	96.5	2.00	5.35		
Ethylbenzene*	<0.050	0.050	07/22/2021	ND	1.86	93.1	2.00	5.81		
Total Xylenes*	<0.150	0.150	07/22/2021	ND	5.60	93.3	6.00	5.65		
Total BTEX	<0.300	0.300	07/22/2021	ND						

Surrogate: 4-Bromofluorobenzene (PID) 99.3 % 69.9-140

Chloride, SM4500Cl-B		mg/kg		Analyzed By: GM					
Analyte	Result	Reporting Limit	Analyzed	Method Blank	BS	% Recovery	True Value QC	RPD	Qualifier
Chloride	96.0	16.0	07/21/2021	ND	400	100	400	3.92	

TPH 8015M		mg/kg		Analyzed By: MS					
Analyte	Result	Reporting Limit	Analyzed	Method Blank	BS	% Recovery	True Value QC	RPD	Qualifier
GRO C6-C10*	<10.0	10.0	07/22/2021	ND	181	90.3	200	14.2	
DRO >C10-C28*	<10.0	10.0	07/22/2021	ND	174	86.8	200	15.0	
EXT DRO >C28-C36	<10.0	10.0	07/22/2021	ND					

Surrogate: 1-Chlorooctane 76.2 % 44.3-133

Surrogate: 1-Chlorooctadecane 67.1 % 38.9-142

Cardinal Laboratories

*=Accredited Analyte

PLEASE NOTE: Liability and Damages. Cardinal's liability and client's exclusive remedy for any claim arising, whether based in contract or tort, shall be limited to the amount paid by client for analyses. All claims, including those for negligence and any other cause whatsoever shall be deemed waived unless made in writing and received by Cardinal within thirty (30) days after completion of the applicable service. In no event shall Cardinal be liable for incidental or consequential damages, including, without limitation, business interruptions, loss of use, or loss of profits incurred by client, its subsidiaries, affiliates or successors arising out of or related to the performance of the services hereunder by Cardinal, regardless of whether such claim is based upon any of the above stated reasons or otherwise. Results relate only to the samples identified above. This report shall not be reproduced except in full with written approval of Cardinal Laboratories.

Celey D. Keene, Lab Director/Quality Manager



PHONE (575) 393-2326 • 101 E. MARLAND • HOBBS, NM 88240

Analytical Results For:

TRINITY OILFIELD SERVICES & RENTALS, LLC
 JOHN FARRELL
 P. O. BOX 2587
 HOBBS NM, 88241
 Fax To: NONE

Received:	07/21/2021	Sampling Date:	07/16/2021
Reported:	07/26/2021	Sampling Type:	Soil
Project Name:	PURE GOLD FEDERAL B10	Sampling Condition:	Cool & Intact
Project Number:	NONE GIVEN	Sample Received By:	Tamara Oldaker
Project Location:	OXY		

Sample ID: GA 68 FLOOR COMP @ 1' (H211903-02)

BTEx 8021B		mg/kg		Analyzed By: MS						
Analyte	Result	Reporting Limit	Analyzed	Method Blank	BS	% Recovery	True Value QC	RPD	Qualifier	
Benzene*	<0.050	0.050	07/22/2021	ND	1.80	90.0	2.00	5.20		
Toluene*	<0.050	0.050	07/22/2021	ND	1.93	96.5	2.00	5.35		
Ethylbenzene*	<0.050	0.050	07/22/2021	ND	1.86	93.1	2.00	5.81		
Total Xylenes*	<0.150	0.150	07/22/2021	ND	5.60	93.3	6.00	5.65		
Total BTEx	<0.300	0.300	07/22/2021	ND						

Surrogate: 4-Bromofluorobenzene (PID) 99.4 % 69.9-140

Chloride, SM4500CI-B		mg/kg		Analyzed By: GM						
Analyte	Result	Reporting Limit	Analyzed	Method Blank	BS	% Recovery	True Value QC	RPD	Qualifier	
Chloride	64.0	16.0	07/21/2021	ND	400	100	400	3.92		

TPH 8015M		mg/kg		Analyzed By: MS					
Analyte	Result	Reporting Limit	Analyzed	Method Blank	BS	% Recovery	True Value QC	RPD	Qualifier
GRO C6-C10*	<10.0	10.0	07/22/2021	ND	181	90.3	200	14.2	
DRO >C10-C28*	<10.0	10.0	07/22/2021	ND	174	86.8	200	15.0	
EXT DRO >C28-C36	<10.0	10.0	07/22/2021	ND					

Surrogate: 1-Chlorooctane 69.7 % 44.3-133

Surrogate: 1-Chlorooctadecane 63.7 % 38.9-142

Cardinal Laboratories

*=Accredited Analyte

PLEASE NOTE: Liability and Damages. Cardinal's liability and client's exclusive remedy for any claim arising, whether based in contract or tort, shall be limited to the amount paid by client for analyses. All claims, including those for negligence and any other cause whatsoever shall be deemed waived unless made in writing and received by Cardinal within thirty (30) days after completion of the applicable service. In no event shall Cardinal be liable for incidental or consequential damages, including, without limitation, business interruptions, loss of use, or loss of profits incurred by client, its subsidiaries, affiliates or successors arising out of or related to the performance of the services hereunder by Cardinal, regardless of whether such claim is based upon any of the above stated reasons or otherwise. Results relate only to the samples identified above. This report shall not be reproduced except in full with written approval of Cardinal Laboratories.

Celey D. Keene, Lab Director/Quality Manager



PHONE (575) 393-2326 ° 101 E. MARLAND ° HOBBS, NM 88240

Analytical Results For:

TRINITY OILFIELD SERVICES & RENTALS, LLC
 JOHN FARRELL
 P. O. BOX 2587
 HOBBS NM, 88241
 Fax To: NONE

Received:	07/21/2021	Sampling Date:	07/16/2021
Reported:	07/26/2021	Sampling Type:	Soil
Project Name:	PURE GOLD FEDERAL B10	Sampling Condition:	Cool & Intact
Project Number:	NONE GIVEN	Sample Received By:	Tamara Oldaker
Project Location:	OXY		

Sample ID: GA 69 FLOOR COMP @ 1' (H211903-03)

BTEx 8021B		mg/kg		Analyzed By: MS						
Analyte	Result	Reporting Limit	Analyzed	Method Blank	BS	% Recovery	True Value QC	RPD	Qualifier	
Benzene*	<0.050	0.050	07/22/2021	ND	1.80	90.0	2.00	5.20		
Toluene*	<0.050	0.050	07/22/2021	ND	1.93	96.5	2.00	5.35		
Ethylbenzene*	<0.050	0.050	07/22/2021	ND	1.86	93.1	2.00	5.81		
Total Xylenes*	<0.150	0.150	07/22/2021	ND	5.60	93.3	6.00	5.65		
Total BTEx	<0.300	0.300	07/22/2021	ND						

Surrogate: 4-Bromofluorobenzene (PID) 99.9 % 69.9-140

Chloride, SM4500CI-B		mg/kg		Analyzed By: GM						
Analyte	Result	Reporting Limit	Analyzed	Method Blank	BS	% Recovery	True Value QC	RPD	Qualifier	
Chloride	32.0	16.0	07/21/2021	ND	400	100	400	3.92		

TPH 8015M		mg/kg		Analyzed By: MS					
Analyte	Result	Reporting Limit	Analyzed	Method Blank	BS	% Recovery	True Value QC	RPD	Qualifier
GRO C6-C10*	<10.0	10.0	07/22/2021	ND	181	90.3	200	14.2	
DRO >C10-C28*	<10.0	10.0	07/22/2021	ND	174	86.8	200	15.0	
EXT DRO >C28-C36	<10.0	10.0	07/22/2021	ND					

Surrogate: 1-Chlorooctane 69.1 % 44.3-133

Surrogate: 1-Chlorooctadecane 60.4 % 38.9-142

Cardinal Laboratories

*=Accredited Analyte

PLEASE NOTE: Liability and Damages. Cardinal's liability and client's exclusive remedy for any claim arising, whether based in contract or tort, shall be limited to the amount paid by client for analyses. All claims, including those for negligence and any other cause whatsoever shall be deemed waived unless made in writing and received by Cardinal within thirty (30) days after completion of the applicable service. In no event shall Cardinal be liable for incidental or consequential damages, including, without limitation, business interruptions, loss of use, or loss of profits incurred by client, its subsidiaries, affiliates or successors arising out of or related to the performance of the services hereunder by Cardinal, regardless of whether such claim is based upon any of the above stated reasons or otherwise. Results relate only to the samples identified above. This report shall not be reproduced except in full with written approval of Cardinal Laboratories.

Celey D. Keene, Lab Director/Quality Manager



PHONE (575) 393-2326 ° 101 E. MARLAND ° HOBBS, NM 88240

Analytical Results For:

TRINITY OILFIELD SERVICES & RENTALS, LLC
 JOHN FARRELL
 P. O. BOX 2587
 HOBBS NM, 88241
 Fax To: NONE

Received:	07/21/2021	Sampling Date:	07/16/2021
Reported:	07/26/2021	Sampling Type:	Soil
Project Name:	PURE GOLD FEDERAL B10	Sampling Condition:	Cool & Intact
Project Number:	NONE GIVEN	Sample Received By:	Tamara Oldaker
Project Location:	OXY		

Sample ID: GA 70 FLOOR COMP @ 1' (H211903-04)

BTX 8021B		mg/kg		Analyzed By: MS						
Analyte	Result	Reporting Limit	Analyzed	Method Blank	BS	% Recovery	True Value QC	RPD	Qualifier	
Benzene*	<0.050	0.050	07/22/2021	ND	1.80	90.0	2.00	5.20		
Toluene*	<0.050	0.050	07/22/2021	ND	1.93	96.5	2.00	5.35		
Ethylbenzene*	<0.050	0.050	07/22/2021	ND	1.86	93.1	2.00	5.81		
Total Xylenes*	<0.150	0.150	07/22/2021	ND	5.60	93.3	6.00	5.65		
Total BTX	<0.300	0.300	07/22/2021	ND						

Surrogate: 4-Bromofluorobenzene (PID) 102 % 69.9-140

Chloride, SM4500CI-B		mg/kg		Analyzed By: GM						
Analyte	Result	Reporting Limit	Analyzed	Method Blank	BS	% Recovery	True Value QC	RPD	Qualifier	
Chloride	32.0	16.0	07/21/2021	ND	416	104	400	0.00		

TPH 8015M		mg/kg		Analyzed By: MS					
Analyte	Result	Reporting Limit	Analyzed	Method Blank	BS	% Recovery	True Value QC	RPD	Qualifier
GRO C6-C10*	<10.0	10.0	07/22/2021	ND	181	90.3	200	14.2	
DRO >C10-C28*	<10.0	10.0	07/22/2021	ND	174	86.8	200	15.0	
EXT DRO >C28-C36	<10.0	10.0	07/22/2021	ND					

Surrogate: 1-Chlorooctane 67.7 % 44.3-133

Surrogate: 1-Chlorooctadecane 61.7 % 38.9-142

Cardinal Laboratories

*=Accredited Analyte

PLEASE NOTE: Liability and Damages. Cardinal's liability and client's exclusive remedy for any claim arising, whether based in contract or tort, shall be limited to the amount paid by client for analyses. All claims, including those for negligence and any other cause whatsoever shall be deemed waived unless made in writing and received by Cardinal within thirty (30) days after completion of the applicable service. In no event shall Cardinal be liable for incidental or consequential damages, including, without limitation, business interruptions, loss of use, or loss of profits incurred by client, its subsidiaries, affiliates or successors arising out of or related to the performance of the services hereunder by Cardinal, regardless of whether such claim is based upon any of the above stated reasons or otherwise. Results relate only to the samples identified above. This report shall not be reproduced except in full with written approval of Cardinal Laboratories.

Celey D. Keene, Lab Director/Quality Manager



PHONE (575) 393-2326 • 101 E. MARLAND • HOBBS, NM 88240

Analytical Results For:

TRINITY OILFIELD SERVICES & RENTALS, LLC
 JOHN FARRELL
 P. O. BOX 2587
 HOBBS NM, 88241
 Fax To: NONE

Received:	07/21/2021	Sampling Date:	07/16/2021
Reported:	07/26/2021	Sampling Type:	Soil
Project Name:	PURE GOLD FEDERAL B10	Sampling Condition:	Cool & Intact
Project Number:	NONE GIVEN	Sample Received By:	Tamara Oldaker
Project Location:	OXY		

Sample ID: GA 71 FLOOR COMP @ 1' (H211903-05)

BTEx 8021B		mg/kg		Analyzed By: MS					
Analyte	Result	Reporting Limit	Analyzed	Method Blank	BS	% Recovery	True Value QC	RPD	Qualifier
Benzene*	<0.050	0.050	07/22/2021	ND	2.04	102	2.00	3.44	
Toluene*	<0.050	0.050	07/22/2021	ND	2.14	107	2.00	4.45	
Ethylbenzene*	<0.050	0.050	07/22/2021	ND	2.07	103	2.00	3.42	
Total Xylenes*	<0.150	0.150	07/22/2021	ND	6.19	103	6.00	2.25	
Total BTEx	<0.300	0.300	07/22/2021	ND					

Surrogate: 4-Bromofluorobenzene (PID) 100 % 69.9-140

Chloride, SM4500CI-B		mg/kg		Analyzed By: GM						
Analyte	Result	Reporting Limit	Analyzed	Method Blank	BS	% Recovery	True Value QC	RPD	Qualifier	
Chloride	80.0	16.0	07/21/2021	ND	400	100	400	3.92		

TPH 8015M		mg/kg		Analyzed By: MS					
Analyte	Result	Reporting Limit	Analyzed	Method Blank	BS	% Recovery	True Value QC	RPD	Qualifier
GRO C6-C10*	<10.0	10.0	07/22/2021	ND	181	90.3	200	14.2	
DRO >C10-C28*	<10.0	10.0	07/22/2021	ND	174	86.8	200	15.0	
EXT DRO >C28-C36	<10.0	10.0	07/22/2021	ND					

Surrogate: 1-Chlorooctane 69.9 % 44.3-133

Surrogate: 1-Chlorooctadecane 62.5 % 38.9-142

Cardinal Laboratories

*=Accredited Analyte

PLEASE NOTE: Liability and Damages. Cardinal's liability and client's exclusive remedy for any claim arising, whether based in contract or tort, shall be limited to the amount paid by client for analyses. All claims, including those for negligence and any other cause whatsoever shall be deemed waived unless made in writing and received by Cardinal within thirty (30) days after completion of the applicable service. In no event shall Cardinal be liable for incidental or consequential damages, including, without limitation, business interruptions, loss of use, or loss of profits incurred by client, its subsidiaries, affiliates or successors arising out of or related to the performance of the services hereunder by Cardinal, regardless of whether such claim is based upon any of the above stated reasons or otherwise. Results relate only to the samples identified above. This report shall not be reproduced except in full with written approval of Cardinal Laboratories.

Celey D. Keene, Lab Director/Quality Manager



PHONE (575) 393-2326 ° 101 E. MARLAND ° HOBBS, NM 88240

Analytical Results For:

TRINITY OILFIELD SERVICES & RENTALS, LLC
 JOHN FARRELL
 P. O. BOX 2587
 HOBBS NM, 88241
 Fax To: NONE

Received: 07/21/2021
 Reported: 07/26/2021
 Project Name: PURE GOLD FEDERAL B10
 Project Number: NONE GIVEN
 Project Location: OXY

Sampling Date: 07/16/2021
 Sampling Type: Soil
 Sampling Condition: Cool & Intact
 Sample Received By: Tamara Oldaker

Sample ID: GA 72 FLOOR COMP @ 1' (H211903-06)

BTEx 8021B		mg/kg		Analyzed By: MS					
Analyte	Result	Reporting Limit	Analyzed	Method Blank	BS	% Recovery	True Value QC	RPD	Qualifier
Benzene*	<0.050	0.050	07/22/2021	ND	2.04	102	2.00	3.44	
Toluene*	<0.050	0.050	07/22/2021	ND	2.14	107	2.00	4.45	
Ethylbenzene*	<0.050	0.050	07/22/2021	ND	2.07	103	2.00	3.42	
Total Xylenes*	<0.150	0.150	07/22/2021	ND	6.19	103	6.00	2.25	
Total BTEx	<0.300	0.300	07/22/2021	ND					

Surrogate: 4-Bromofluorobenzene (PID) 102 % 69.9-140

Chloride, SM4500CI-B		mg/kg		Analyzed By: GM						
Analyte	Result	Reporting Limit	Analyzed	Method Blank	BS	% Recovery	True Value QC	RPD	Qualifier	
Chloride	32.0	16.0	07/21/2021	ND	416	104	400	0.00		

TPH 8015M		mg/kg		Analyzed By: MS					
Analyte	Result	Reporting Limit	Analyzed	Method Blank	BS	% Recovery	True Value QC	RPD	Qualifier
GRO C6-C10*	<10.0	10.0	07/25/2021	ND	196	97.8	200	5.04	
DRO >C10-C28*	<10.0	10.0	07/25/2021	ND	192	96.1	200	3.07	
EXT DRO >C28-C36	<10.0	10.0	07/25/2021	ND					

Surrogate: 1-Chlorooctane 102 % 44.3-133

Surrogate: 1-Chlorooctadecane 95.6 % 38.9-142

Cardinal Laboratories

*=Accredited Analyte

PLEASE NOTE: Liability and Damages. Cardinal's liability and client's exclusive remedy for any claim arising, whether based in contract or tort, shall be limited to the amount paid by client for analyses. All claims, including those for negligence and any other cause whatsoever shall be deemed waived unless made in writing and received by Cardinal within thirty (30) days after completion of the applicable service. In no event shall Cardinal be liable for incidental or consequential damages, including, without limitation, business interruptions, loss of use, or loss of profits incurred by client, its subsidiaries, affiliates or successors arising out of or related to the performance of the services hereunder by Cardinal, regardless of whether such claim is based upon any of the above stated reasons or otherwise. Results relate only to the samples identified above. This report shall not be reproduced except in full with written approval of Cardinal Laboratories.

Celey D. Keene, Lab Director/Quality Manager



PHONE (575) 393-2326 • 101 E. MARLAND • HOBBS, NM 88240

Analytical Results For:

TRINITY OILFIELD SERVICES & RENTALS, LLC
 JOHN FARRELL
 P. O. BOX 2587
 HOBBS NM, 88241
 Fax To: NONE

Received:	07/21/2021	Sampling Date:	07/16/2021
Reported:	07/26/2021	Sampling Type:	Soil
Project Name:	PURE GOLD FEDERAL B10	Sampling Condition:	Cool & Intact
Project Number:	NONE GIVEN	Sample Received By:	Tamara Oldaker
Project Location:	OXY		

Sample ID: GA 73 FLOOR COMP @ 1' (H211903-07)

BTEx 8021B		mg/kg		Analyzed By: MS						
Analyte	Result	Reporting Limit	Analyzed	Method Blank	BS	% Recovery	True Value QC	RPD	Qualifier	
Benzene*	<0.050	0.050	07/22/2021	ND	2.04	102	2.00	3.44		
Toluene*	<0.050	0.050	07/22/2021	ND	2.14	107	2.00	4.45		
Ethylbenzene*	<0.050	0.050	07/22/2021	ND	2.07	103	2.00	3.42		
Total Xylenes*	<0.150	0.150	07/22/2021	ND	6.19	103	6.00	2.25		
Total BTEx	<0.300	0.300	07/22/2021	ND						

Surrogate: 4-Bromofluorobenzene (PID) 102 % 69.9-140

Chloride, SM4500CI-B		mg/kg		Analyzed By: GM						
Analyte	Result	Reporting Limit	Analyzed	Method Blank	BS	% Recovery	True Value QC	RPD	Qualifier	
Chloride	80.0	16.0	07/21/2021	ND	416	104	400	0.00		

TPH 8015M		mg/kg		Analyzed By: MS					
Analyte	Result	Reporting Limit	Analyzed	Method Blank	BS	% Recovery	True Value QC	RPD	Qualifier
GRO C6-C10*	<10.0	10.0	07/25/2021	ND	196	97.8	200	5.04	
DRO >C10-C28*	<10.0	10.0	07/25/2021	ND	192	96.1	200	3.07	
EXT DRO >C28-C36	<10.0	10.0	07/25/2021	ND					

Surrogate: 1-Chlorooctane 93.7 % 44.3-133

Surrogate: 1-Chlorooctadecane 87.4 % 38.9-142

Cardinal Laboratories

*=Accredited Analyte

PLEASE NOTE: Liability and Damages. Cardinal's liability and client's exclusive remedy for any claim arising, whether based in contract or tort, shall be limited to the amount paid by client for analyses. All claims, including those for negligence and any other cause whatsoever shall be deemed waived unless made in writing and received by Cardinal within thirty (30) days after completion of the applicable service. In no event shall Cardinal be liable for incidental or consequential damages, including, without limitation, business interruptions, loss of use, or loss of profits incurred by client, its subsidiaries, affiliates or successors arising out of or related to the performance of the services hereunder by Cardinal, regardless of whether such claim is based upon any of the above stated reasons or otherwise. Results relate only to the samples identified above. This report shall not be reproduced except in full with written approval of Cardinal Laboratories.

Celey D. Keene, Lab Director/Quality Manager



PHONE (575) 393-2326 ° 101 E. MARLAND ° HOBBS, NM 88240

Notes and Definitions

QR-04	The RPD for the BS/BSD was outside of historical limits.
ND	Analyte NOT DETECTED at or above the reporting limit
RPD	Relative Percent Difference
**	Samples not received at proper temperature of 6°C or below.
***	Insufficient time to reach temperature.
-	Chloride by SM4500Cl-B does not require samples be received at or below 6°C Samples reported on an as received basis (wet) unless otherwise noted on report

Cardinal Laboratories

*=Accredited Analyte

PLEASE NOTE: Liability and Damages. Cardinal's liability and client's exclusive remedy for any claim arising, whether based in contract or tort, shall be limited to the amount paid by client for analyses. All claims, including those for negligence and any other cause whatsoever shall be deemed waived unless made in writing and received by Cardinal within thirty (30) days after completion of the applicable service. In no event shall Cardinal be liable for incidental or consequential damages, including, without limitation, business interruptions, loss of use, or loss of profits incurred by client, its subsidiaries, affiliates or successors arising out of or related to the performance of the services hereunder by Cardinal, regardless of whether such claim is based upon any of the above stated reasons or otherwise. Results relate only to the samples identified above. This report shall not be reproduced except in full with written approval of Cardinal Laboratories.

A handwritten signature in black ink, appearing to read "Celey D. Keene", is written over a horizontal line.

Celey D. Keene, Lab Director/Quality Manager

Page 10 of 10

District I
1625 N. French Dr., Hobbs, NM 88240
Phone:(575) 393-6161 Fax:(575) 393-0720
District II
811 S. First St., Artesia, NM 88210
Phone:(575) 748-1283 Fax:(575) 748-9720
District III
1000 Rio Brazos Rd., Aztec, NM 87410
Phone:(505) 334-6178 Fax:(505) 334-6170
District IV
1220 S. St Francis Dr., Santa Fe, NM 87505
Phone:(505) 476-3470 Fax:(505) 476-3462

State of New Mexico
Energy, Minerals and Natural Resources
Oil Conservation Division
1220 S. St Francis Dr.
Santa Fe, NM 87505

CONDITIONS

Action 70296

CONDITIONS

Operator: OXY USA INC P.O. Box 4294 Houston, TX 772104294	OGRID: 16696
	Action Number: 70296
	Action Type: [C-141] Release Corrective Action (C-141)

CONDITIONS

Created By	Condition	Condition Date
chensley	None	1/21/2022