

District I
1625 N. French Dr., Hobbs, NM 88240
District II
811 S. First St., Artesia, NM 88210
District III
1000 Rio Brazos Road, Aztec, NM 87410
District IV
1220 S. St. Francis Dr., Santa Fe, NM 87505

State of New Mexico
Energy Minerals and Natural
Resources Department

Oil Conservation Division
1220 South St. Francis Dr.
Santa Fe, NM 87505

Form C-141
Revised August 24, 2018
Submit to appropriate OCD District office

Incident ID	nAPP2132126541
District RP	
Facility ID	
Application ID	

Release Notification

Responsible Party

Responsible Party: Cimarex Energy Co.	OGRID: 215099
Contact Name: Laci Luig	Contact Telephone: (432) 571-7800
Contact email: lluig@cimarex.com	Incident # (assigned by OCD) nAPP2132126541
Contact mailing address: 600 N Marienfeld Street, Ste. 600 Midland, TX 79701	

Location of Release Source

Latitude 32.22396 _____ Longitude -103.62196 _____
(NAD 83 in decimal degrees to 5 decimal places)

Site Name: Dos Equis 13 Federal Com	Site Type: Battery
Date Release Discovered: 11/16/2021	API# (if applicable)

Unit Letter	Section	Township	Range	County
A	13	24S	32E	Lea

Surface Owner: ☒ State ☐ Federal ☐ Tribal ☐ Private (Name: _____)

Nature and Volume of Release

Material(s) Released (Select all that apply and attach calculations or specific justification for the volumes provided below)

<input checked="" type="checkbox"/> Crude Oil	Volume Released (bbls) 101	Volume Recovered (bbls) 60
<input type="checkbox"/> Produced Water	Volume Released (bbls)	Volume Recovered (bbls)
	Is the concentration of dissolved chloride in the produced water >10,000 mg/l?	<input type="checkbox"/> Yes <input type="checkbox"/> No
<input type="checkbox"/> Condensate	Volume Released (bbls)	Volume Recovered (bbls)
<input type="checkbox"/> Natural Gas	Volume Released (Mcf)	Volume Recovered (Mcf)
<input type="checkbox"/> Other (describe)	Volume/Weight Released (provide units)	Volume/Weight Recovered (provide units)

Cause of Release: Human Error

The circulation line going to the tank was in the open position, and the 2- inch going to the environmental catch pot was also open. There was a bull plug in the main 3-inch connection, but the ½ inch bleeder valve inside the environmental catch pot was open. The ETC LACT divert valve malfunctioned, causing the oil divert tank to fill up, which had the circulation line open on the back of the tank causing the oil to reach the level on the environmental catch pot and spill out onto the ground. Total released 101 barrels of crude oil outside of containment, and recovered 60 barrels of oil. An environmental company will handle remediation.

Form C-141

State of New Mexico
Oil Conservation Division

Page 2

Incident ID	nAPP2132126541
District RP	
Facility ID	
Application ID	

Was this a major release as defined by 19.15.29.7(A) NMAC? <input checked="" type="checkbox"/> Yes <input type="checkbox"/> No	If YES, for what reason(s) does the responsible party consider this a major release? Total release greater than 25 barrels.
If YES, was immediate notice given to the OCD? By whom? To whom? When and by what means (phone, email, etc)? By: Gloria Garza To: Mike Bratcher, District 1, Robert Hamlet, SLO and BLM By: Email	

Initial Response*The responsible party must undertake the following actions immediately unless they could create a safety hazard that would result in injury*

<input checked="" type="checkbox"/> The source of the release has been stopped. <input checked="" type="checkbox"/> The impacted area has been secured to protect human health and the environment. <input checked="" type="checkbox"/> Released materials have been contained via the use of berms or dikes, absorbent pads, or other containment devices. <input checked="" type="checkbox"/> All free liquids and recoverable materials have been removed and managed appropriately.	
If all the actions described above have <u>not</u> been undertaken, explain why: 	
Per 19.15.29.8 B. (4) NMAC the responsible party may commence remediation immediately after discovery of a release. If remediation has begun, please attach a narrative of actions to date. If remedial efforts have been successfully completed or if the release occurred within a lined containment area (see 19.15.29.11(A)(5)(a) NMAC), please attach all information needed for closure evaluation.	
I hereby certify that the information given above is true and complete to the best of my knowledge and understand that pursuant to OCD rules and regulations all operators are required to report and/or file certain release notifications and perform corrective actions for releases which may endanger public health or the environment. The acceptance of a C-141 report by the OCD does not relieve the operator of liability should their operations have failed to adequately investigate and remediate contamination that pose a threat to groundwater, surface water, human health or the environment. In addition, OCD acceptance of a C-141 report does not relieve the operator of responsibility for compliance with any other federal, state, or local laws and/or regulations.	
Printed Name: Laci Luig	Title: ESH Specialist
Signature: 	Date: 11/17/2021
email: llui@cimarex.com	Telephone: (432) 208-3035
OCD Only	
Received by: _____	Date: _____

State of New Mexico
Oil Conservation Division

Incident ID	nAPP2132126541
District RP	
Facility ID	
Application ID	

Site Assessment/Characterization

This information must be provided to the appropriate district office no later than 90 days after the release discovery date.

What is the shallowest depth to groundwater beneath the area affected by the release?

1533 (ft
bgs)

Did this release impact groundwater or surface water?

☐ Yes ☒ No

Are the lateral extents of the release within 300 feet of a continuously flowing watercourse or any other significant watercourse?

☐ Yes ☒ No

Are the lateral extents of the release within 200 feet of any lakebed, sinkhole, or playa lake (measured from the ordinary high-water mark)?

☐ Yes ☒ No

Are the lateral extents of the release within 300 feet of an occupied permanent residence, school, hospital, institution, or church?

☐ Yes ☒ No

Are the lateral extents of the release within 500 horizontal feet of a spring or a private domestic fresh water well used by less than five households for domestic or stock watering purposes?

☐ Yes ☒ No

Are the lateral extents of the release within 1000 feet of any other fresh water well or spring?

☐ Yes ☒ No

Are the lateral extents of the release within incorporated municipal boundaries or within a defined municipal fresh water well field?

☐ Yes ☒ No

Are the lateral extents of the release within 300 feet of a wetland?

☐ Yes ☒ No

Are the lateral extents of the release overlying a subsurface mine?

☐ Yes ☒ No

Are the lateral extents of the release overlying an unstable area such as karst geology?

☐ Yes ☒ No

Are the lateral extents of the release within a 100-year floodplain?

☐ Yes ☒ No

Did the release impact areas **not** on an exploration, development, production, or storage site?

☐ Yes ☒ No

Attach a comprehensive report (electronic submittals in .pdf format are preferred) demonstrating the lateral and vertical extents of soil contamination associated with the release have been determined. Refer to 19.15.29.11 NMAC for specifics.

Characterization Report Checklist: *Each of the following items must be included in the report.*

- ☒ Scaled site map showing impacted area, surface features, subsurface features, delineation points, and monitoring wells.
- ☒ Field data
- ☒ Data table of soil contaminant concentration data
- ☒ Depth to water determination
- ☒ Determination of water sources and significant watercourses within ½-mile of the lateral extents of the release
- ☒ Boring or excavation logs
- ☒ Photographs including date and GIS information
- ☒ Topographic/Aerial maps
- ☒ Laboratory data including chain of custody

If the site characterization report does not include completed efforts at remediation of the release, the report must include a proposed remediation plan. That plan must include the estimated volume of material to be remediated, the proposed remediation technique, proposed sampling plan and methods, anticipated timelines for beginning and completing the remediation. The closure criteria for a release are contained in Table 1 of 19.15.29.12 NMAC, however, use of the table is modified by site- and release-specific parameters.

State of New Mexico
Oil Conservation Division

Incident ID	nAPP2132126541
District RP	
Facility ID	
Application ID	

I hereby certify that the information given above is true and complete to the best of my knowledge and understand that pursuant to OCD rules and regulations all operators are required to report and/or file certain release notifications and perform corrective actions for releases which may endanger public health or the environment. The acceptance of a C-141 report by the OCD does not relieve the operator of liability should their operations have failed to adequately investigate and remediate contamination that pose a threat to groundwater, surface water, human health or the environment. In addition, OCD acceptance of a C-141 report does not relieve the operator of responsibility for compliance with any other federal, state, or local laws and/or regulations.

Printed Name: Laci Luig _____ Title: ESH Specialist _____

Signature: Laci Luig _____ Date: 12/20/2021 _____

email: llug@cimarex.com _____ Telephone: (432) 208-3035 _____

OCD Only

Received by: _____ Date: _____

State of New Mexico
Oil Conservation Division

Incident ID	nAPP2132126541
District RP	
Facility ID	
Application ID	

Closure

The responsible party must attach information demonstrating they have complied with all applicable closure requirements and any conditions or directives of the OCD. This demonstration should be in the form of a comprehensive report (electronic submittals in .pdf format are preferred) including a scaled site map, sampling diagrams, relevant field notes, photographs of any excavation prior to backfilling, laboratory data including chain of custody documents of final sampling, and a narrative of the remedial activities. Refer to 19.15.29.12 NMAC.

Closure Report Attachment Checklist: *Each of the following items must be included in the closure report.*

- ☒ A scaled site and sampling diagram as described in 19.15.29.11 NMAC
- ☒ Photographs of the remediated site prior to backfill or photos of the liner integrity if applicable (Note: appropriate OCD District office must be notified 2 days prior to liner inspection)
- ☒ Laboratory analyses of final sampling (Note: appropriate OCD District office must be notified 2 days prior to final sampling)
- ☒ Description of remediation activities

I hereby certify that the information given above is true and complete to the best of my knowledge and understand that pursuant to OCD rules and regulations all operators are required to report and/or file certain release notifications and perform corrective actions for releases which may endanger public health or the environment. The acceptance of a C-141 report by the OCD does not relieve the operator of liability should their operations have failed to adequately investigate and remediate contamination that pose a threat to groundwater, surface water, human health or the environment. In addition, OCD acceptance of a C-141 report does not relieve the operator of responsibility for compliance with any other federal, state, or local laws and/or regulations. The responsible party acknowledges they must substantially restore, reclaim, and re-vegetate the impacted surface area to the conditions that existed prior to the release or their final land use in accordance with 19.15.29.13 NMAC including notification to the OCD when reclamation and re-vegetation are complete.

Printed Name: Laci Luig _____ Title: ESH Specialist _____

Signature:  _____ Date: 12/20/2021 _____

email: lluig@cimarex.com _____ Telephone: (432) 208-3035 _____

OCD Only

Received by: Chad Hensley _____ Date: 02/03/2022 _____

Closure approval by the OCD does not relieve the responsible party of liability should their operations have failed to adequately investigate and remediate contamination that poses a threat to groundwater, surface water, human health, or the environment nor does not relieve the responsible party of compliance with any other federal, state, or local laws and/or regulations.

Closure Approved by:  _____ Date: 02/03/2022 _____

Printed Name: Chad Hensley _____ Title: Environmental Specialist Advanced _____



MCollier@H-R_Enterprises.com 575-909-0326

Remediation and Closure Report

Dos Equis 13 Fed Com 1H
API# 30-025-41479
Incident # nAPP2132126541
Lea County, New Mexico

Prepared For:

Cimarex Energy Co.
600 Marienfeld St.
Midland, TX 79701

Prepared By:

H&R Enterprises, LLC
5120 W. Kansas St.
Hobbs, New Mexico 88242

December 12, 2021

Mr. Mike Bratcher
NMOCD District
1625 N. French Dr.
Hobbs, NM 88240

Subject: **Remediation and Closure Report**
Dos Equis 13 Fed Com 1H
API# 30-025-41479
Incident # nAPP2132126541
Lea County, NM

Dear Mr. Bratcher,

Cimarex Energy Co. has contracted H&R Enterprises (H&R) to perform soil assessment and remediation services at the above-referenced location. The results of our site assessment and remediation activities are contained herein.

Site Information

The Dos Equis 13 Fed Com 1H is located approximately 58.6 miles southwest of Hobbs, New Mexico. The legal location for this release is Unit Letter A, Section 13, Township 24 South and Range 32 East in Lea County, New Mexico. More specifically the latitude and longitude for the release are 32.2240753 North and -103.6219406 West. Site plans are presented in [Appendix I](#).

According to the soil survey provided by the United States Department of Agriculture Natural Resources Conservation Service, the soil in this area is made up of Pyote and Maljamar fine sands, 0 to 3 percent slopes. The referenced soil data is attached in [Appendix II](#). Drainage courses in this area are typically dry. The project site is not located in a high Karst potential area (Karst Map, [Appendix I](#)).

Groundwater and Site Characterization

The New Mexico Office of the State Engineer web site indicates that the nearest reported depth to groundwater is 1533-feet below ground surface (BGS), but not within the 0.5-mile distance as required by NMOCD regulations. See [Appendix II](#) for the referenced groundwater data. Due to this issue Scarborough Drilling, Inc. was contracted to perform an exploratory soil boring to verify groundwater was not present less than 50-feet BGS. Soil boring depth was 55-feet (BGS). See [Appendix IV](#) for bore log and location of soil boring.

If a release occurs within the following areas, the responsible party must treat the release as if it occurred less than 50 feet to the groundwater in Table I, New Mexico Oil Conservation Division (NMOCD) Rule 19.15.29, NMAC.

Approximate Depth to Groundwater

> 55 Feet/BGS

<input type="checkbox"/> Yes	<input checked="" type="checkbox"/> No	Within 300 feet of any continuously flowing watercourse or any other significant watercourse
<input type="checkbox"/> Yes	<input checked="" type="checkbox"/> No	Within 200 feet of any lakebed, sinkhole, or a playa lake
<input type="checkbox"/> Yes	<input checked="" type="checkbox"/> No	Within 300 feet from an occupied permanent residence, school, hospital, institution, or church
<input type="checkbox"/> Yes	<input checked="" type="checkbox"/> No	Within 500 feet of a spring or a private, domestic fresh water well used by less than five households for domestic or stock watering purposes
<input type="checkbox"/> Yes	<input checked="" type="checkbox"/> No	Within 1000 feet of any freshwater well or spring
<input type="checkbox"/> Yes	<input checked="" type="checkbox"/> No	Within incorporated municipal boundaries or within a defined municipal freshwater well field covered under a municipal ordinance adopted pursuant to Section 3-2703 NMSA 1978
<input type="checkbox"/> Yes	<input checked="" type="checkbox"/> No	Within 300 feet of a wetland
<input type="checkbox"/> Yes	<input checked="" type="checkbox"/> No	Within the area overlying a subsurface mine
<input type="checkbox"/> Yes	<input checked="" type="checkbox"/> No	Within an unstable area
<input type="checkbox"/> Yes	<input checked="" type="checkbox"/> No	Within a 100-year floodplain

As this incident occurred in an area with a depth to groundwater of greater than 50-feet BGS, the closure criteria for this site are as follows:

Table I			
Closure Criteria for Soils Impacted by a Release			
Minimum depth below any point within the horizontal boundary of the release to ground water less than 10,000 mg/l TDS	Constituent	Method*	Limit**
51-100 feet	Chloride **	EPA 300.0 or SM4500 CIB	10,000 mg/kg
	TPH (GRO+DRO+MRO)	EPA SW-846 Method 8015M	2,500 mg/kg
	GRO+DRO	EPA SW-846 Method 8015M	1,000 mg/kg
	BTEX	EPA SW-846 Method 8021B or 8260B	50 mg/kg
	Benzene	EPA SW-846 Method 8021B or 8260B	10 mg/kg

Incident Description

On November 16, 2021, 101 barrels (bbls) of crude oil (60bbls of which were recovered) were released when the circulation line going to the tank was in the open position, and the 2-inch valve going to the environmental catch pot was also open. There was a bull plug in the main 3-inch connection, but the ½ inch bleeder valve inside the environmental catch pot was open. The ETC LACT divert valve malfunctioned, causing the oil divert tank to fill up, which had the circulation line open on the back of the tank causing the oil to reach the level on the environmental catch pot and spill out onto the ground. An initial C-141 was submitted on November 17, 2021, and is provided in [Appendix III](#). The incident number for this release assigned by NMOCD is nAPP2132126541.

Site Assessment

On November 22, 2021, H&R mobilized personnel to begin site assessment, and sampling activities of the impacted area. Grab samples were obtained by way of hand auger to a depth of 3-feet BGS. Analytical results from our initial sampling events are presented in the following data table. Initial site assessment sampling locations are illustrated on Site Assessment Map, [Appendix I](#), and photographs of impacted area are attached in [Appendix V](#). Complete laboratory reports can be found in [Appendix VI](#).

Table 1: Initial Soil Samples Analysis

Sample ID	Sample Date	Depth (BGS)	BTEX mg/kg	Benzene mg/kg	GRO mg/kg	DRO mg/kg	MRO mg/kg	Total TPH mg/kg	Cl mg/kg
NMOCD Table 1 Closure Criteria 19.15.29 NMAC			50 mg/kg	10 mg/kg	1000 mg/kg		2500 mg/kg	2500 mg/kg	10,000 mg/kg
S-1	11/22/2021	2'	2.02	ND	52.7	550	67.7	670.4	32
		3'	1.26	ND	27.4	331	38.2	396.6	16
S-2	11/22/2021	2'	8.18	0.139	125	627	79.1	831.1	32
		3'	ND	ND	ND	41.1	ND	41.1	32
S-3	11/22/2021	2'	20.2	0.385	321	1210	162	1693	16
		3'	7.58	0.114	108	509	69.1	686.1	32

ND = Analyte Not Detected

Based on the results of our site and upon client authorization, further excavation activities of both impacted areas commenced on November 30, 2021. Confirmation samples were collected to confirm that NMOCD closure criteria had been met, the results of which can be found in the following data table. Confirmation sample locations and excavation dimensions can be found on Confirmation Sample Map in [Appendix I](#). Complete laboratory reports are attached in [Appendix VI](#).

Table 2: Confirmation Soil Sample Analysis

Sample ID	Sample Date	Depth (BGS)	BTEX mg/kg	Benzene mg/kg	GRO mg/kg	DRO mg/kg	MRO mg/kg	Total TPH mg/kg	Cl mg/kg
NMOCD Table 1 Closure Criteria 19.15.29 NMAC			50 mg/kg	10 mg/kg	1000 mg/kg		2500 mg/kg	2500 mg/kg	mg/kg
S-1	12/1/2021	4'	ND	ND	ND	32.6	ND	32.6	96
S-2	12/1/2021	4'	ND	ND	ND	ND	ND	0	48
S-3	12/1/2021	4'	ND	ND	ND	45.1	ND	45.1	48
S-4	12/1/2021	4'	ND	ND	ND	114	ND	114	64
S-5	12/1/2021	4'	ND	ND	ND	19.8	ND	19.8	48
S-6	12/1/2021	4'	ND	ND	ND	ND	ND	0	64
S-7	12/1/2021	4'	ND	ND	ND	18.2	ND	18.2	144
S-8	12/1/2021	4'	ND	ND	16.3	460	58.6	534.9	208
S-9	12/1/2021	4'	ND	ND	ND	91.1	ND	91.1	112
S-10	12/2/2021	4'	ND	ND	ND	11	ND	11	32
S-11	12/2/2021	4'	ND	ND	ND	50.2	ND	50.2	32
S-12	12/2/2021	4'	ND	ND	ND	ND	ND	0	32
S-13	12/2/2021	4'	0.747	ND	25.7	255	37.9	318.6	16
S-14	12/2/2021	4'	ND	ND	10.8	170	23	203.8	16
S-15	12/2/2021	4'	ND	ND	ND	56.3	ND	56.3	32
S-16	12/2/2021	4'	ND	ND	ND	135	17.7	152.7	48
S-17	12/2/2021	4'	0.318	ND	12.6	242	38.1	292.7	112
S-18	12/2/2021	4'	ND	ND	ND	124	17	141	112
SW-1	12/2/2021	4'	ND	ND	ND	ND	ND	0	160
SW-2	12/1/2021	4'	ND	ND	ND	17.5	ND	17.5	96
SW-3	12/1/2021	4'	ND	ND	ND	ND	ND	0	48
SW-4	12/2/2021	4'	ND	ND	ND	179	18	197	176
SW-4A	12/9/2021	4'	ND	ND	ND	ND	ND	0	208
SW-5	12/2/2021	4'	ND	ND	ND	76.6	ND	76.6	32
SW-6	12/2/2021	4'	ND	ND	ND	ND	ND	0	16
SW-7	12/2/2021	4'	ND	ND	ND	ND	ND	0	80
BG-1	12/9/2021	0-1'	ND	ND	ND	12.2	10.7	22.9	176
BG-2	12/9/2021	0-1'	ND	ND	ND	ND	ND	0	192
BG-3	12/9/2021	0-1'	ND	ND	ND	12.5	10.3	22.8	192
BG-4	12/9/2021	0-1'	ND	ND	ND	13.2	16.8	30	176

ND = Analyte Not Detected SW = Side wall BG = Background

In order to achieve full vertical delineation a series of 3 test trenches across the excavation were excavated to a depth of 7-feet BGS. Results of these trenches can be found in the following data table. Test trench locations can be found on Test Trench Map in [Appendix I](#). Complete laboratory results can be found in [Appendix VI](#).

Table 3: Test Trench Soil Sample Analysis

Sample ID	Sample Date	Depth (BGS)	BTEX mg/kg	Benzene mg/kg	GRO mg/kg	DRO mg/kg	MRO mg/kg	Total TPH mg/kg	Cl mg/kg
NMOCD Table 1 Closure Criteria 19.15.29 NMAC			50 mg/kg	10 mg/kg	1000 mg/kg		2500 mg/kg	2500 mg/kg	10,000 mg/kg
TT-1	12/2/2021	5'	ND	ND	ND	ND	ND	0	16
		6'	ND	ND	ND	ND	ND	0	32
		7'	ND	ND	ND	ND	ND	0	16
TT-2	12/2/2021	5'	ND	ND	ND	ND	ND	0	ND
		6'	ND	ND	ND	ND	ND	0	ND
		7'	ND	ND	ND	ND	ND	0	ND
TT-3	12/2/2021	5'	ND	ND	ND	ND	ND	0	32
		6'	ND	ND	ND	ND	ND	0	ND
		7'	ND	ND	ND	ND	ND	0	48

ND = Analyte Not Detected

Remedial Actions

- The impacted areas in the vicinity of sample points S-1 through S-3 of the initial assessment were excavated to a total depth of 4-feet BGS. Approximately an area of 3,800 square feet in total was excavated.
- The areas near test trench points TT-1 through TT-3 were excavated to 7-feet BGS to achieve vertical delineation.
- Composite confirmation samples were obtained from the sidewalls and bottoms of the excavated areas to verify that all contaminants above closure criteria had been removed. SW-4 was excavated approximately 3-feet horizontally at a depth of 4-feet BGS until closure criteria was met. The results are shown on Table 2 and the corresponding lab reports may be found in [Appendix VI](#).
- All the excavated material (1,220 yds) was hauled to Lea Land, a NMOCD approved solid waste disposal facility.
- The excavated areas on the well pad were backfilled with new caliche at depth and brought to grade, machine compacted and contoured to match the surrounding location.
- The Final C-141 formally documenting the remedial actions is attached in [Appendix III](#).

Closure

Based on the site assessment, remedial actions and confirmation sampling results completed for this project, on behalf of Cimarex Energy Co. we request that no further actions be required, and that closure of this incident be granted.

Should you have any questions or if further information is required, please do not hesitate to contact our office at 575-909-0326.

Respectfully submitted,

H&R Enterprises, LLC

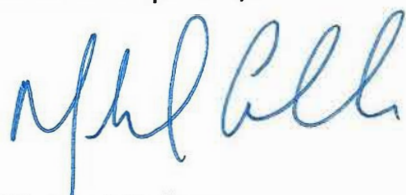

Michael Collier
Environmental Project Manager

Attachments:

- Appendix I Site Maps
- Appendix II Soil Survey, Groundwater Data, FEMA Flood Zone
- Appendix III Initial and Final C-141
- Appendix IV Boring Log and Location Map
- Appendix V Photographic Documentation
- Appendix VI Laboratory Data

APPENDIX I

SITE MAPS

KARST MAP

TOPOGRAPHIC MAP

LOCATOR MAP

Dos Equis 13 Fed Com 1H

Cimarex Energy Co. of Colorado
API# 30-025-41479
Incident # nAPP2132126541
Lea County, NM
Site Assessment Map

Legend

- Non Impacted Soil
- Sample Point
- Spill Area

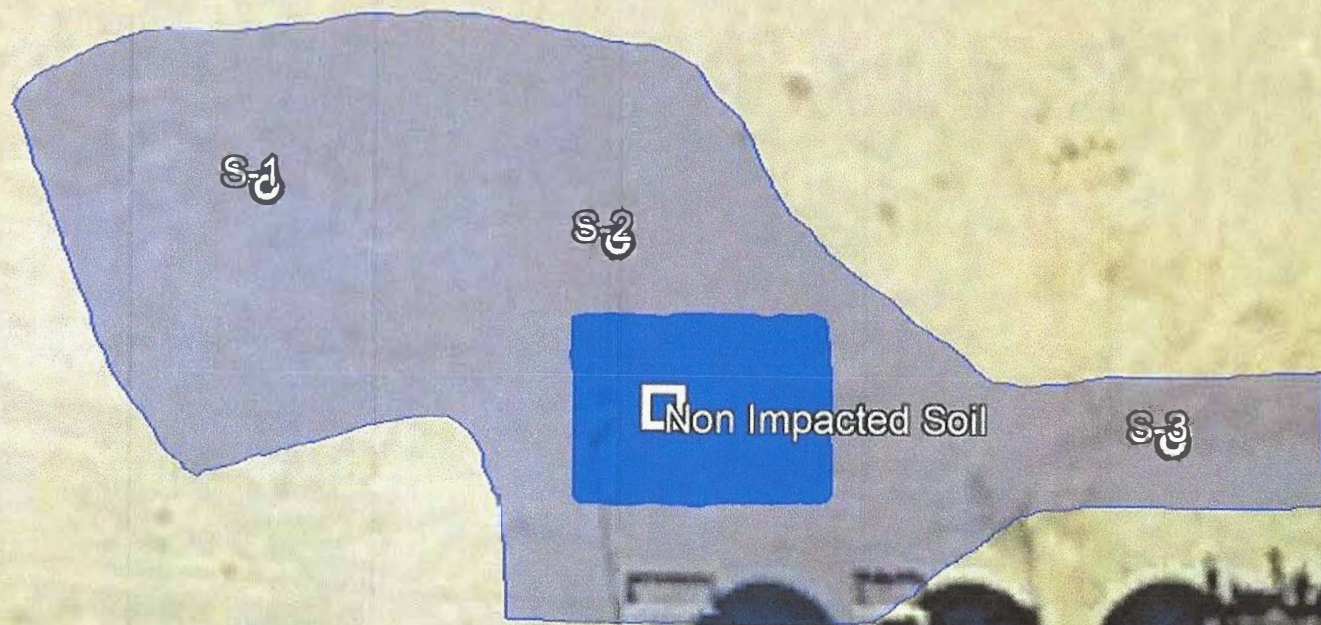

Google Earth

50 ft

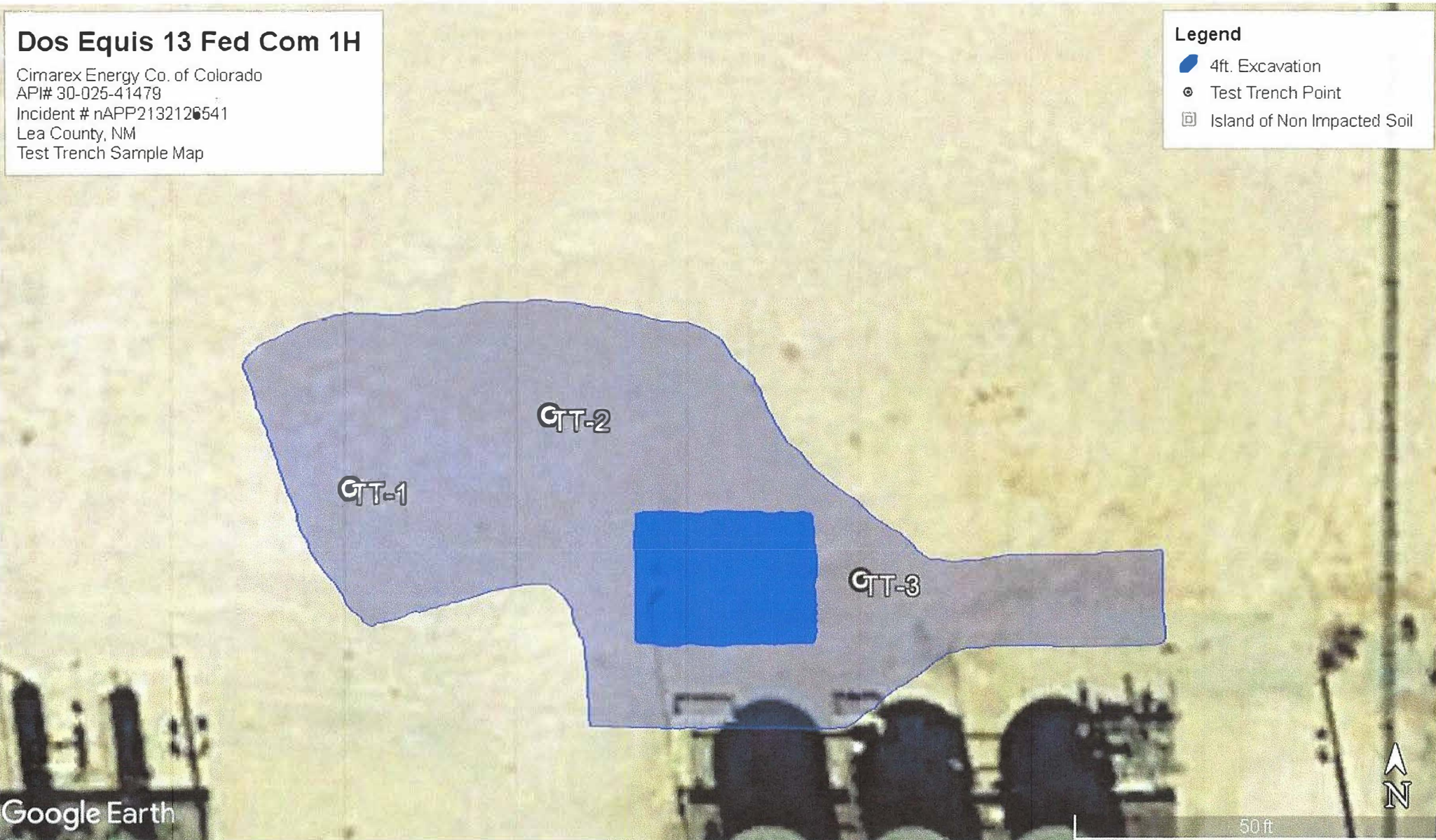

Dos Equis 13 Fed Com 1H

Cimarex Energy Co. of Colorado
API# 30-025-41479
Incident # nAPP2132126541
Lea County, NM
Confirmation Sample Map

Legend

- 4ft. Excavation
- Confirmation Sample Zone
- Island of Non Impacted Soil

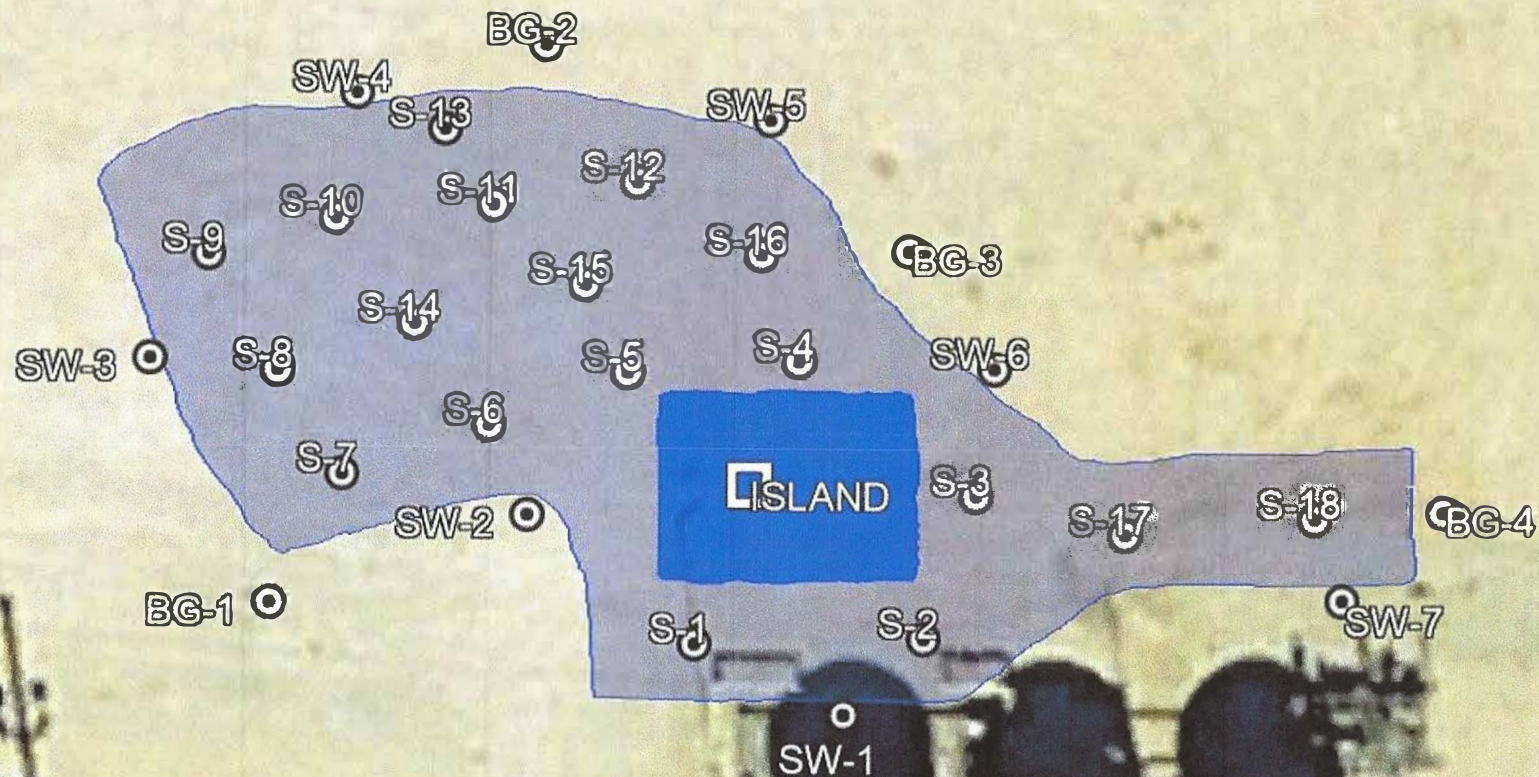





Google Earth

50 ft

Dos Equis 13 Fed Com 1H

Cimarex Energy Co. of Colorado
API# 30-025-41479
Incident # nAPP2132126541
Lea County, NM
Karst Map

Legend

-  Dos Equis 13 Fed Com 1H
-  High
-  Low
-  Medium

Dos Equis 13 Fed Com 1H

128

128

128



1 mi

Google Earth

Dos Equis 13 Fed Com 1H

Cimarex Energy Co. of Colorado
API# 30-025-41479
Incident # nAPP2132128541
Lea County, NM
Topographic Map

Legend

 Dos Equis 13 Fed Com 1H

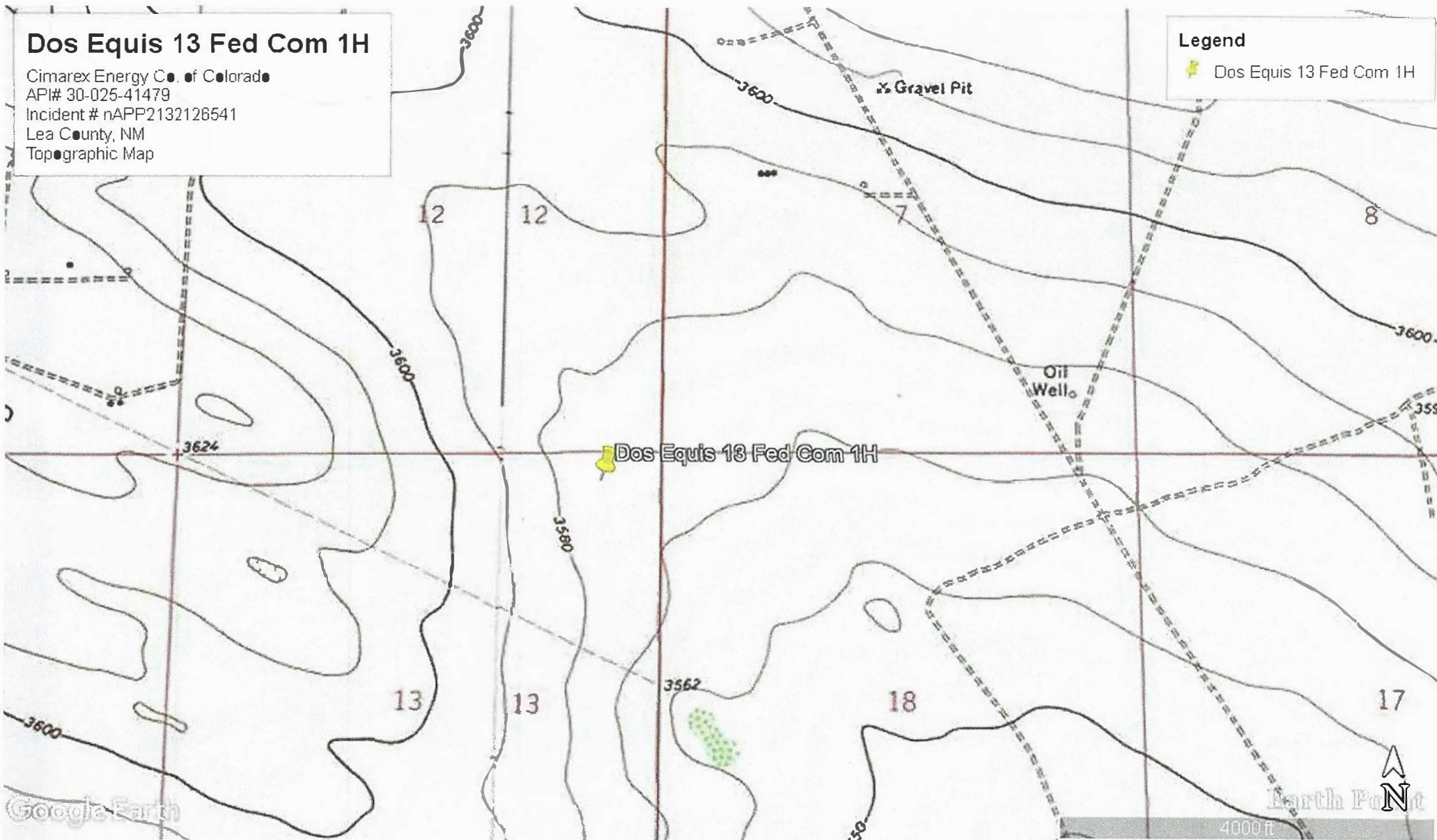

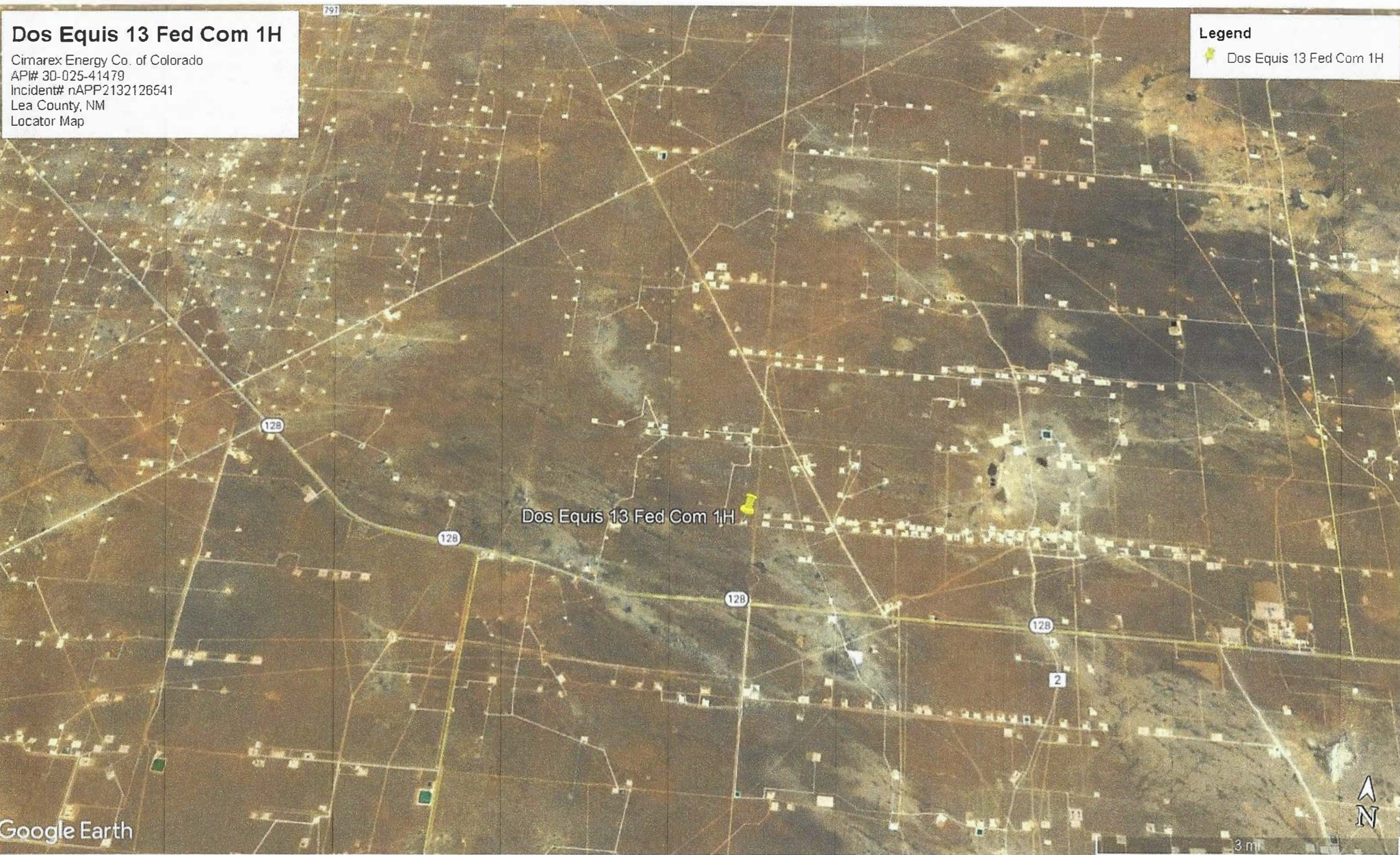

APPENDIX II

GROUNDWATER DATA

SOIL SURVEY

FEMA FLOOD ZONE



New Mexico Office of the State Engineer

Water Column/Average Depth to Water

(A CLW##### in the POD suffix indicates the POD has been replaced & no longer serves a water right file.)

(R=POD has been replaced,

O=orphaned,

C=the file is closed)

(quarters are 1=NW 2=NE 3=SW 4=SE)

(quarters are smallest to largest)

(NAD83 UTM in meters)

(In feet)

POD Number	Code	POD Sub-basin	County	Q 64	Q 16	Q 4	Sec	Tws	Rng	X	Y	Distance	Depth Well	Depth Water	Water Column
C 03565 POD3		CUB	LE	3	4	08	24S	33E		632763	3566546	2943			1533

Average Depth to Water: 1533 feet

Minimum Depth: 1533 feet

Maximum Depth: 1533 feet

Record Count: 1

Basin/County Search:

County: Lea

UTM NAD83 Radius Search (in meters):

Easting (X): 629853.91

Northing (Y): 3566102.57

Radius: 3000

The data is furnished by the NMOSE/ISC and is accepted by the recipient with the expressed understanding that the OSE/ISC make no warranties, expressed or implied, concerning the accuracy, completeness, reliability, usability, or suitability for any particular purpose of the data.

12/15/21 2:20 PM

WATER COLUMN/ AVERAGE DEPTH TO WATER



New Mexico Office of the State Engineer
Point of Diversion Summary

(quarters are 1=NW 2=NE 3=SW 4=SE)

(quarters are smallest to largest)

(NAD83 UTM in meters)

Well Tag	POD Number
	C 03565 POD3

Q64	Q16	Q4	Sec	Tws	Rng	X	Y
	3	4	08	24S	33E	632763	3566546

Driller License: 331

Driller Company: SBQ2, LLC DBA STEWART BROTHERS DRILLING CO.

Driller Name:**Drill Start Date:** 09/27/2012

Drill Finish Date: 10/21/2012

Plug Date:

Log File Date: 12/11/2012

PCW Rcv Date:

Source:

Pump Type:

Pipe Discharge Size:

Estimated Yield:

Casing Size: 8.90

Depth Well:

Depth Water: 1533 feet

Water Bearing Stratifications:

Top	Bottom	Description
-----	--------	-------------

0 20 Other/Unknown

20 55 Sandstone/Gravel/Conglomerate

55 1227 Shale/Mudstone/Siltstone

1227 1262 Other/Unknown

1262 1295 Other/Unknown

1295	1310	Other/Unknown
------	------	---------------

1310 1330 Other/Unknown

1330 1375 Other/Unknown

1479 1489 Other/Unknown

1489 1533 Other/Unknown

The data is furnished by the NMOSE/ISC and is accepted by the recipient with the expressed understanding that the OSE/ISC make no warranties, expressed or implied, concerning the accuracy, completeness, reliability, usability, or suitability for any particular purpose of the data.

12/15/21 2:20 PM

POINT OF DIVERSION SUMMARY

Map Unit Description: Pyote and Maljamar fine sands—Lea County, New Mexico

Lea County, New Mexico

PU—Pyote and Maljamar fine sands

Map Unit Setting

National map unit symbol: dmqq
Elevation: 3,000 to 3,900 feet
Mean annual precipitation: 10 to 12 inches
Mean annual air temperature: 60 to 62 degrees F
Frost-free period: 190 to 205 days
Farmland classification: Not prime farmland

Map Unit Composition

Pyote and similar soils: 46 percent
Maljamar and similar soils: 44 percent
Minor components: 10 percent
Estimates are based on observations, descriptions, and transects of the mapunit.

Description of Pyote

Setting

Landform: Plains
Landform position (three-dimensional): Rise
Down-slope shape: Linear
Across-slope shape: Linear
Parent material: Sandy eolian deposits derived from sedimentary rock

Typical profile

A - 0 to 30 inches: fine sand
Bt - 30 to 60 inches: fine sandy loam

Properties and qualities

Slope: 0 to 3 percent
Depth to restrictive feature: More than 80 inches
Drainage class: Well drained
Runoff class: Negligible
Capacity of the most limiting layer to transmit water (Ksat): High (2.00 to 6.00 in/hr)
Depth to water table: More than 80 inches
Frequency of flooding: None
Frequency of ponding: None
Calcium carbonate, maximum content: 5 percent
Gypsum, maximum content: 1 percent
Maximum salinity: Nonsaline to very slightly saline (0.0 to 2.0 mmhos/cm)
Sodium adsorption ratio, maximum: 2.0
Available water supply, 0 to 60 inches: Low (about 5.1 inches)

Interpretive groups

Land capability classification (irrigated): 6e

Map Unit Description: Pyote and Maljamar fine sands—Lea County, New Mexico

Land capability classification (nonirrigated): 7s

Hydrologic Soil Group: A

Ecological site: R042XC003NM - Loamy Sand

Hydric soil rating: No

Description of Maljamar

Setting

Landform: Plains

Landform position (three-dimensional): Rise

Down-slope shape: Linear

Across-slope shape: Linear

Parent material: Sandy eolian deposits derived from sedimentary rock

Typical profile

A - 0 to 24 inches: fine sand

Bt - 24 to 50 inches: sandy clay loam

Bkm - 50 to 60 inches: cemented material

Properties and qualities

Slope: 0 to 3 percent

Depth to restrictive feature: 40 to 60 inches to petrocalcic

Drainage class: Well drained

Runoff class: Very low

Capacity of the most limiting layer to transmit water (Ksat): Very low to moderately low (0.00 to 0.06 in/hr)

Depth to water table: More than 80 inches

Frequency of flooding: None

Frequency of ponding: None

Calcium carbonate, maximum content: 5 percent

Gypsum, maximum content: 1 percent

Maximum salinity: Nonsaline to very slightly saline (0.0 to 2.0 mmhos/cm)

Sodium adsorption ratio, maximum: 2.0

Available water supply, 0 to 60 inches: Low (about 5.6 inches)

Interpretive groups

Land capability classification (irrigated): 6e

Land capability classification (nonirrigated): 7e

Hydrologic Soil Group: B

Ecological site: R042XC003NM - Loamy Sand

Hydric soil rating: No

Minor Components

Kermit

Percent of map unit: 10 percent

Ecological site: R042XC022NM - Sandhills

Map Unit Description: Pyote and Maljamar fine sands—Lea County, New Mexico

Hydric soil rating: No

Data Source Information

Soil Survey Area: Lea County, New Mexico

Survey Area Data: Version 18, Sep 10, 2021



Natural Resources
Conservation Service

Web Soil Survey
National Cooperative Soil Survey

12/15/2021
Page 3 of 3

APPENDIX III

INITIAL C-141

And

FINAL C-141

APPENDIX IV

BORING LOG

BORING LOCATION MAP

TEST HOLES • WATER WELLS

WELL LOG.

From	To	FORMATION
0	6	Top Soil
6	28	Caliche
28	55	Sand
		BH-1
		Cimarex - Dos Equis
		13 Fed Corn 2
		Plugged w/ Hole Plug
		32, 22 3884, -103.626612

Date 12-1-21 Driller



Lee S. ...
GIBBS PRINTING CO. LA

GIBBS PRINTING CO.-LAMESA, TEX.

Dos Equis 13 Fed Com 1H

Cimarex Energy Co. of Colorado
API# 30-025-41479
Incident # nAPP2132126541
Lea County, NM
Water Boring Map

Legend

-  Distance from Location to Water Boring. 0.24 Miles
-  Dos Equis 13 Fed Com 1H
-  Exploratory Water Boring

Exploratory Water Boring

Dos Equis 13 Fed Com 1H

Google Earth

800 ft



APPENDIX V

PHOTOGRAPHIC DOCUMENTATION

PHOTOGRAPHIC DOCUMENTATION

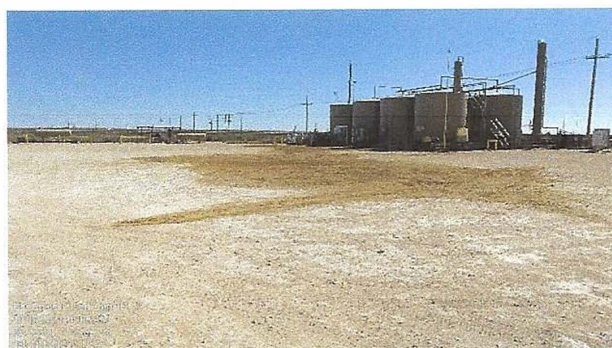

PHOTOGRAPHIC DOCUMENTATION

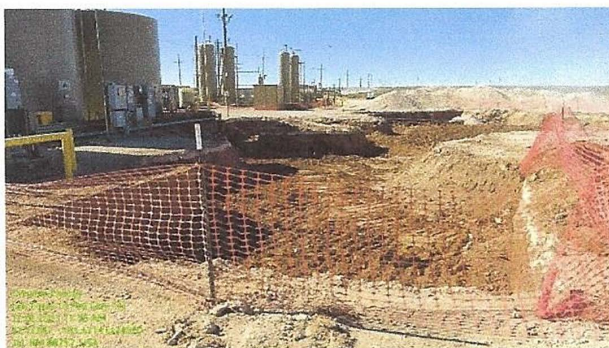

PHOTOGRAPHIC DOCUMENTATION

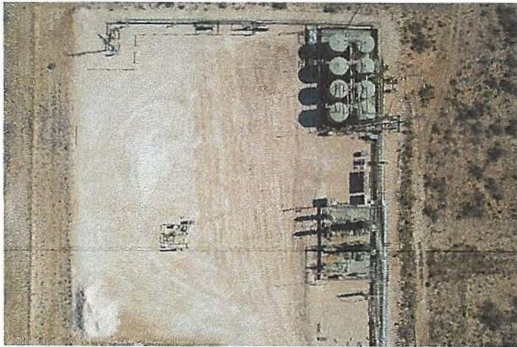

Water Boring



Looking at Dos Equis 13 from Water Boring

APPENDIX VI

LABORATORY REPORTS

SITE ASSESSMENT LABORATORY DATA



PHONE (575) 393-2326 ° 101 E. MARLAND ° HOBBS, NM 88240

November 23, 2021

MICHAEL COLLIER
H & R ENTERPRISES
1010 GAMBLIN ROAD
HOBBS, NM 88240

RE: DOS EQUIS 13 FED COM 1H

Enclosed are the results of analyses for samples received by the laboratory on 11/22/21 14:10.

Cardinal Laboratories is accredited through Texas NELAP under certificate number T104704398-21-14. Accreditation applies to drinking water, non-potable water and solid and chemical materials. All accredited analytes are denoted by an asterisk (*). For a complete list of accredited analytes and matrices visit the TCEQ website at www.tceq.texas.gov/field/ga/lab_accred_certif.html.

Cardinal Laboratories is accredited through the State of Colorado Department of Public Health and Environment for:

Method EPA 552.2	Haloacetic Acids (HAA-5)
Method EPA 524.2	Total Trihalomethanes (TTHM)
Method EPA 524.4	Regulated VOCs (V1, V2, V3)

Accreditation applies to public drinking water matrices.

This report meets NELAP requirements and is made up of a cover page, analytical results, and a copy of the original chain-of-custody. If you have any questions concerning this report, please feel free to contact me.

Sincerely,

A handwritten signature in black ink, appearing to read "Mike Snyder", written in a cursive style.

Mike Snyder For Celey D. Keene
Lab Director/Quality Manager



PHONE (575) 393-2326 • 101 E. MARLAND • HOBBS, NM 88240

Analytical Results For:

H & R ENTERPRISES
 MICHAEL COLLIER
 1010 GAMBLIN ROAD
 HOBBS NM, 88240
 Fax To: NONE

Received: 11/22/2021
 Reported: 11/23/2021
 Project Name: DOS EQUIS 13 FED COM 1H
 Project Number: NONE GIVEN
 Project Location: CIMAREX - LEA CO NM

Sampling Date: 11/22/2021
 Sampling Type: Soil
 Sampling Condition: Cool & Intact
 Sample Received By: Tamara Oldaker

Sample ID: S - 1 2' (H213362-01)

BTEX 8021B		mg/kg		Analyzed By: MS					
Analyte	Result	Reporting Limit	Analyzed	Method Blank	BS	% Recovery	True Value QC	RPD	Qualifier
Benzene*	<0.050	0.050	11/22/2021	ND	2.04	102	2.00	3.68	
Toluene*	0.276	0.050	11/22/2021	ND	1.93	96.7	2.00	4.29	
Ethylbenzene*	0.232	0.050	11/22/2021	ND	1.91	95.3	2.00	4.29	
Total Xylenes*	1.52	0.150	11/22/2021	ND	5.83	97.2	6.00	4.24	
Total BTEX	2.02	0.300	11/22/2021	ND					

Surrogate: 4-Bromofluorobenzene (PIE) 109 % 69.9-140

Chloride, SM4500Cl-B		mg/kg		Analyzed By: GM					
Analyte	Result	Reporting Limit	Analyzed	Method Blank	BS	% Recovery	True Value QC	RPD	Qualifier
Chloride	32.0	16.0	11/23/2021	ND	400	100	400	0.00	

TPH 8015M		mg/kg		Analyzed By: MS					
Analyte	Result	Reporting Limit	Analyzed	Method Blank	BS	% Recovery	True Value QC	RPD	Qualifier
GRO C6-C10*	52.7	10.0	11/22/2021	ND	251	125	200	22.8	
DRO >C10-C28*	550	10.0	11/22/2021	ND	270	135	200	17.4	
EXT DRO >C28-C36	67.7	10.0	11/22/2021	ND					

Surrogate: 1-Chlorooctane 93.0 % 44.3-133

Surrogate: 1-Chlorooctadecane 93.4 % 38.9-142

Cardinal Laboratories

* = Accredited Analyte

PLEASE NOTE: Liability and Damages. Cardinal's liability and client's exclusive remedy for any claim arising, whether based in contract or tort, shall be limited to the amount paid by client for analyses. All claims, including those for negligence and any other cause whatsoever shall be deemed waived unless made in writing and received by Cardinal within thirty (30) days after completion of the applicable service. In no event shall Cardinal be liable for incidental or consequential damages, including, without limitation, business interruptions, loss of use, or loss of profits incurred by client, its subsidiaries, affiliates or successors arising out of or related to the performance of the services hereunder by Cardinal, regardless of whether such claim is based upon any of the above stated reasons or otherwise. Results relate only to the samples identified above. This report shall not be reproduced except in full with written approval of Cardinal Laboratories.

Mike Snyder For Celey D. Keene, Lab Director/Quality Manager



PHONE (575) 393-2326 • 101 E. MARLAND • HOBBS, NM 88240

Analytical Results For:

H & R ENTERPRISES
 MICHAEL COLLIER
 1010 GAMBLIN ROAD
 HOBBS NM, 88240
 Fax To: NONE

Received: 11/22/2021
 Reported: 11/23/2021
 Project Name: DOS EQUIS 13 FED COM 1H
 Project Number: NONE GIVEN
 Project Location: CIMAREX - LEA CO NM

Sampling Date: 11/22/2021
 Sampling Type: Soil
 Sampling Condition: Cool & Intact
 Sample Received By: Tamara Oldaker

Sample ID: S - 1 3' (H213362-02)

BTEX 8021B		mg/kg		Analyzed By: MS					
Analyte	Result	Reporting Limit	Analyzed	Method Blank	BS	% Recovery	True Value QC	RPD	Qualifier
Benzene*	<0.050	0.050	11/22/2021	ND	2.04	102	2.00	3.68	
Toluene*	0.131	0.050	11/22/2021	ND	1.93	96.7	2.00	4.29	
Ethylbenzene*	0.142	0.050	11/22/2021	ND	1.91	95.3	2.00	4.29	
Total Xylenes*	0.980	0.150	11/22/2021	ND	5.83	97.2	6.00	4.24	
Total BTEX	1.26	0.300	11/22/2021	ND					

Surrogate: 4-Bromofluorobenzene (PIL) 107 % 69.9-140

Chloride, SM4500Cl-B		mg/kg		Analyzed By: GM					
Analyte	Result	Reporting Limit	Analyzed	Method Blank	BS	% Recovery	True Value QC	RPD	Qualifier
Chloride	16.0	16.0	11/23/2021	ND	400	100	400	0.00	

TPH 8015M		mg/kg		Analyzed By: MS					
Analyte	Result	Reporting Limit	Analyzed	Method Blank	BS	% Recovery	True Value QC	RPD	Qualifier
GRO C6-C10*	27.4	10.0	11/22/2021	ND	251	125	200	22.8	
DRO >C10-C28*	331	10.0	11/22/2021	ND	270	135	200	17.4	
EXT DRO >C28-C36	38.2	10.0	11/22/2021	ND					

Surrogate: 1-Chlorooctane 83.2 % 44.3-133

Surrogate: 1-Chlorooctadecane 82.0 % 38.9-142

Cardinal Laboratories

* = Accredited Analyte

PLEASE NOTE: Liability and Damages. Cardinal's liability and client's exclusive remedy for any claim arising, whether based in contract or tort, shall be limited to the amount paid by client for analyses. All claims, including those for negligence and any other cause whatsoever shall be deemed waived unless made in writing and received by Cardinal within thirty (30) days after completion of the applicable service. In no event shall Cardinal be liable for incidental or consequential damages, including, without limitation, business interruptions, loss of use, or loss of profits incurred by client, its subsidiaries, affiliates or successors arising out of or related to the performance of the services hereunder by Cardinal, regardless of whether such claim is based upon any of the above stated reasons or otherwise. Results relate only to the samples identified above. This report shall not be reproduced except in full with written approval of Cardinal Laboratories.

Mike Snyder For Celey D. Keene, Lab Director/Quality Manager



PHONE (575) 393-2326 • 101 E. MARLAND • HOBBS, NM 88240

Analytical Results For:

H & R ENTERPRISES
 MICHAEL COLLIER
 1010 GAMBLIN ROAD
 HOBBS NM, 88240
 Fax To: NONE

Received: 11/22/2021
 Reported: 11/23/2021
 Project Name: DOS EQUIS 13 FED COM 1H
 Project Number: NONE GIVEN
 Project Location: CIMAREX - LEA CO NM

Sampling Date: 11/22/2021
 Sampling Type: Soil
 Sampling Condition: Cool & Intact
 Sample Received By: Tamara Oldaker

Sample ID: S - 2 2' (H213362-03)

BTEX 8021B		mg/kg		Analyzed By: MS					
Analyte	Result	Reporting Limit	Analyzed	Method Blank	BS	% Recovery	True Value QC	RPD	Qualifier
Benzene*	0.139	0.050	11/22/2021	ND	2.04	102	2.00	3.68	
Toluene*	1.60	0.050	11/22/2021	ND	1.93	96.7	2.00	4.29	
Ethylbenzene*	0.951	0.050	11/22/2021	ND	1.91	95.3	2.00	4.29	
Total Xylenes*	5.50	0.150	11/22/2021	ND	5.83	97.2	6.00	4.24	
Total BTEX	8.18	0.300	11/22/2021	ND					

Surrogate: 4-Bromofluorobenzene (PIC) 128 % 69.9-140

Chloride, SM4500Cl-B		mg/kg		Analyzed By: GM					
Analyte	Result	Reporting Limit	Analyzed	Method Blank	BS	% Recovery	True Value QC	RPD	Qualifier
Chloride	32.0	16.0	11/23/2021	ND	400	100	400	0.00	

TPH 8015M		mg/kg		Analyzed By: MS					
Analyte	Result	Reporting Limit	Analyzed	Method Blank	BS	% Recovery	True Value QC	RPD	Qualifier
GRO C6-C10*	125	10.0	11/22/2021	ND	251	125	200	22.8	
DRO >C10-C28*	627	10.0	11/22/2021	ND	270	135	200	17.4	
EXT DRO >C28-C36	79.1	10.0	11/22/2021	ND					

Surrogate: 1-Chlorooctane 91.2 % 44.3-133

Surrogate: 1-Chlorooctadecane 86.8 % 38.9-142

Cardinal Laboratories

*=Accredited Analyte

PLEASE NOTE: Liability and Damages. Cardinal's liability and client's exclusive remedy for any claim arising, whether based in contract or tort, shall be limited to the amount paid by client for analyses. All claims, including those for negligence and any other cause whatsoever, shall be deemed waived unless made in writing and received by Cardinal within thirty (30) days after completion of the applicable service. In no event shall Cardinal be liable for incidental or consequential damages, including, without limitation, business interruptions, loss of use, or loss of profits incurred by client, its subsidiaries, affiliates or successors arising out of or related to the performance of the services hereunder by Cardinal, regardless of whether such claim is based upon any of the above stated reasons or otherwise. Results relate only to the samples identified above. This report shall not be reproduced except in full with written approval of Cardinal Laboratories.

Mike Snyder For Celey D. Keene, Lab Director/Quality Manager



PHONE (575) 393-2326 • 101 E. MARLAND • HOBBS, NM 88240

Analytical Results For:

H & R ENTERPRISES
 MICHAEL COLLIER
 1010 GAMBLIN ROAD
 HOBBS NM, 88240
 Fax To: NONE

Received: 11/22/2021
 Reported: 11/23/2021
 Project Name: DOS EQUIS 13 FED COM 1H
 Project Number: NONE GIVEN
 Project Location: CIMAREX - LEA CO NM

Sampling Date: 11/22/2021
 Sampling Type: Soil
 Sampling Condition: Cool & Intact
 Sample Received By: Tamara Oldaker

Sample ID: S - 2 3' (H213362-04)

BTEX 8021B		mg/kg		Analyzed By: MS					
Analyte	Result	Reporting Limit	Analyzed	Method Blank	BS	% Recovery	True Value QC	RPD	Qualifier
Benzene*	<0.050	0.050	11/22/2021	ND	2.04	102	2.00	3.68	
Toluene*	<0.050	0.050	11/22/2021	ND	1.93	96.7	2.00	4.29	
Ethylbenzene*	<0.050	0.050	11/22/2021	ND	1.91	95.3	2.00	4.29	
Total Xylenes*	<0.150	0.150	11/22/2021	ND	5.83	97.2	6.00	4.24	
Total BTEX	<0.300	0.300	11/22/2021	ND					

Surrogate: 4-Bromofluorobenzene (PIC) 94.1 % 69.9-140

Chloride, SM4500Cl-B		mg/kg		Analyzed By: GM					
Analyte	Result	Reporting Limit	Analyzed	Method Blank	BS	% Recovery	True Value QC	RPD	Qualifier
Chloride	32.0	16.0	11/23/2021	ND	400	100	400	0.00	

TPH 8015M		mg/kg		Analyzed By: MS					
Analyte	Result	Reporting Limit	Analyzed	Method Blank	BS	% Recovery	True Value QC	RPD	Qualifier
GRO C6-C10*	<10.0	10.0	11/22/2021	ND	251	125	200	22.8	
DRO >C10-C28*	41.1	10.0	11/22/2021	ND	270	135	200	17.4	
EXT DRO >C28-C36	<10.0	10.0	11/22/2021	ND					

Surrogate: 1-Chlorooctane 76.8 % 44.3-133

Surrogate: 1-Chlorooctadecane 74.3 % 38.9-142

Cardinal Laboratories

*=Accredited Analyte

PLEASE NOTE: Liability and Damages. Cardinal's liability and client's exclusive remedy for any claim arising, whether based in contract or tort, shall be limited to the amount paid by client for analyses. All claims, including those for negligence and any other cause whatsoever shall be deemed waived unless made in writing and received by Cardinal within thirty (30) days after completion of the applicable service. In no event shall Cardinal be liable for incidental or consequential damages, including, without limitation, business interruptions, loss of use, or loss of profits incurred by client, its subsidiaries, affiliates or successors arising out of or related to the performance of the services hereunder by Cardinal, regardless of whether such claim is based upon any of the above stated reasons or otherwise. Results relate only to the samples identified above. This report shall not be reproduced except in full with written approval of Cardinal Laboratories.

Mike Snyder For Celey D. Keene, Lab Director/Quality Manager



PHONE (575) 393-2326 • 101 E. MARLAND • HOBBS, NM 88240

Analytical Results For:

H & R ENTERPRISES
 MICHAEL COLLIER
 1010 GAMBLIN ROAD
 HOBBS NM, 88240
 Fax To: NONE

Received: 11/22/2021
 Reported: 11/23/2021
 Project Name: DOS EQUIS 13 FED COM 1H
 Project Number: NONE GIVEN
 Project Location: CIMAREX - LEA CO NM

Sampling Date: 11/22/2021
 Sampling Type: Soil
 Sampling Condition: Cool & Intact
 Sample Received By: Tamara Oldaker

Sample ID: S - 3 2' (H213362-05)

BTX 8021B		mg/kg		Analyzed By: MS				S-04	
Analyte	Result	Reporting Limit	Analyzed	Method Blank	BS	% Recovery	True Value QC	RPD	Qualifier
Benzene*	0.385	0.050	11/22/2021	ND	2.04	102	2.00	3.68	
Toluene*	4.49	0.050	11/22/2021	ND	1.93	96.7	2.00	4.29	
Ethylbenzene*	2.42	0.050	11/22/2021	ND	1.91	95.3	2.00	4.29	
Total Xylenes*	12.9	0.150	11/22/2021	ND	5.83	97.2	6.00	4.24	
Total BTX	20.2	0.300	11/22/2021	ND					

Surrogate: 4-Bromofluorobenzene (PIL) 162 % 69.9-140

Chloride, SM4500Cl-B		mg/kg		Analyzed By: GM					
Analyte	Result	Reporting Limit	Analyzed	Method Blank	BS	% Recovery	True Value QC	RPD	Qualifier
Chloride	16.0	16.0	11/23/2021	ND	400	100	400	0.00	

TPH 8015M		mg/kg		Analyzed By: MS					
Analyte	Result	Reporting Limit	Analyzed	Method Blank	BS	% Recovery	True Value QC	RPD	Qualifier
GRO C6-C10*	321	10.0	11/22/2021	ND	251	125	200	22.8	
DRO >C10-C28*	1210	10.0	11/22/2021	ND	270	135	200	17.4	
EXT DRO >C28-C36	162	10.0	11/22/2021	ND					

Surrogate: 1-Chlorooctane 104 % 44.3-133

Surrogate: 1-Chlorooctadecane 95.0 % 38.9-142

Cardinal Laboratories

*=Accredited Analyte

PLEASE NOTE: Liability and Damages. Cardinal's liability and client's exclusive remedy for any claim arising, whether based in contract or tort, shall be limited to the amount paid by client for analyses. All claims, including those for negligence and any other cause whatsoever shall be deemed waived unless made in writing and received by Cardinal within thirty (30) days after completion of the applicable service. In no event shall Cardinal be liable for incidental or consequential damages, including, without limitation, business interruptions, loss of use, or loss of profits incurred by client, its subsidiaries, affiliates or successors arising out of or related to the performance of the services hereunder by Cardinal, regardless of whether such claim is based upon any of the above stated reasons or otherwise. Results relate only to the samples identified above. This report shall not be reproduced except in full with written approval of Cardinal Laboratories.

Mike Snyder For Celey D. Keene, Lab Director/Quality Manager



PHONE (575) 393-2326 • 101 E. MARLAND • HOBBS, NM 88240

Analytical Results For:

H & R ENTERPRISES
 MICHAEL COLLIER
 1010 GAMBLIN ROAD
 HOBBS NM, 88240
 Fax To: NONE

Received: 11/22/2021
 Reported: 11/23/2021
 Project Name: DOS EQUIS 13 FED COM 1H
 Project Number: NONE GIVEN
 Project Location: CIMAREX - LEA CO NM

Sampling Date: 11/22/2021
 Sampling Type: Soil
 Sampling Condition: Cool & Intact
 Sample Received By: Tamara Oldaker

Sample ID: S - 3 3' (H213362-06)

BTEX 8021B		mg/kg		Analyzed By: MS					
Analyte	Result	Reporting Limit	Analyzed	Method Blank	BS	% Recovery	True Value QC	RPD	Qualifier
Benzene*	0.114	0.050	11/22/2021	ND	2.04	102	2.00	3.68	
Toluene*	1.52	0.050	11/22/2021	ND	1.93	96.7	2.00	4.29	
Ethylbenzene*	0.873	0.050	11/22/2021	ND	1.91	95.3	2.00	4.29	
Total Xylenes*	5.07	0.150	11/22/2021	ND	5.83	97.2	6.00	4.24	
Total BTEX	7.58	0.300	11/22/2021	ND					

Surrogate: 4-Bromofluorobenzene (PII) 126 % 69.9-140

Chloride, SM4500Cl-B		mg/kg		Analyzed By: GM					
Analyte	Result	Reporting Limit	Analyzed	Method Blank	BS	% Recovery	True Value QC	RPD	Qualifier
Chloride	32.0	16.0	11/23/2021	ND	400	100	400	0.00	

TPH 8015M		mg/kg		Analyzed By: MS					
Analyte	Result	Reporting Limit	Analyzed	Method Blank	BS	% Recovery	True Value QC	RPD	Qualifier
GRO C6-C10*	108	10.0	11/22/2021	ND	251	125	200	22.8	
DRO >C10-C28*	509	10.0	11/22/2021	ND	270	135	200	17.4	
EXT DRO >C28-C36	69.1	10.0	11/22/2021	ND					

Surrogate: 1-Chlorooctane 99.7 % 44.3-133

Surrogate: 1-Chlorooctadecane 99.7 % 38.9-142

Cardinal Laboratories

* = Accredited Analyte

PLEASE NOTE: Liability and Damages. Cardinal's liability and client's exclusive remedy for any claim arising, whether based in contract or tort, shall be limited to the amount paid by client for analyses. All claims, including those for negligence and any other cause whatsoever shall be deemed waived unless made in writing and received by Cardinal within thirty (30) days after completion of the applicable service. In no event shall Cardinal be liable for incidental or consequential damages, including, without limitation, business interruptions, loss of use, or loss of profits incurred by client, its subsidiaries, affiliates or successors arising out of or related to the performance of the services hereunder by Cardinal, regardless of whether such claim is based upon any of the above stated reasons or otherwise. Results relate only to the samples identified above. This report shall not be reproduced except in full with written approval of Cardinal Laboratories.

Mike Snyder For Celey D. Keene, Lab Director/Quality Manager

PHONE (575) 393-2326 ° 101 E. MARLAND ° HOBBS, NM 88240

Notes and Definitions

S-04	The surrogate recovery for this sample is outside of established control limits due to a sample matrix effect.
QM-07	The spike recovery was outside acceptance limits for the MS and/or MSD. The batch was accepted based on acceptable LCS recovery.
ND	Analyte NOT DETECTED at or above the reporting limit
RPD	Relative Percent Difference
**	Samples not received at proper temperature of 6°C or below.
***	Insufficient time to reach temperature.
-	Chloride by SM4500Cl-B does not require samples be received at or below 6°C
	Samples reported on an as received basis (wet) unless otherwise noted on report

Cardinal Laboratories

*=Accredited Analyte

PLEASE NOTE: Liability and Damages. Cardinal's liability and client's exclusive remedy for any claim arising, whether based in contract or tort, shall be limited to the amount paid by client for analyses. All claims, including those for negligence and any other cause whatsoever shall be deemed waived unless made in writing and received by Cardinal within thirty (30) days after completion of the applicable service. In no event shall Cardinal be liable for incidental or consequential damages, including, without limitation, business interruptions, loss of use, or loss of profits incurred by client, its subsidiaries, affiliates or successors arising out of or related to the performance of the services hereunder by Cardinal, regardless of whether such claim is based upon any of the above stated reasons or otherwise. Results relate only to the samples identified above. This report shall not be reproduced except in full with written approval of Cardinal Laboratories.

Mike Snyder For Celey D. Keene, Lab Director/Quality Manager



CHAIN-OF-CUSTODY AND ANALYSIS REQUEST

101 East Marland, Hobbs, NM 88240
(575) 393-2326 FAX (575) 393-2476

Company Name: H&R ENTERPRISES				BILL TO				ANALYSIS REQUEST																																							
Project Manager: M. COLLIER				P.O. #:																																											
Address:				Company: CIMAREX																																											
City:		State:		Zip:		Attn: LACI LUIR																																									
Phone #:		Fax #:		Address:																																											
Project #:		Project Owner: CIMAREX		City:																																											
Project Name: Dos Equis 13 Fed Com. 1H				State:		Zip:																																									
Project Location: LEA COUNTY, NM				Phone #:																																											
Sampler Name: M. COLLIER				Fax #:																																											
FOR LAB USE ONLY								MATRIX				PRESERV.		SAMPLING																																	
Lab I.D.		Sample I.D.		(G)RAB OR (C)OMP.		# CONTAINERS		GROUNDWATER		WASTEWATER		SOIL		OIL														SLUDGE		OTHER :		ACID/BASE:		ICE / COOL		OTHER :		DATE		TIME							
H213312				G		1						<input checked="" type="checkbox"/>										<input checked="" type="checkbox"/>				11-22-21		11:05		<input checked="" type="checkbox"/>		<input checked="" type="checkbox"/>		<input checked="" type="checkbox"/>													
1		S-1 2'																																													
2		S-1 3'																																													
3		S-2 2'																																													
4		S-2 3'																																													
5		S-3 2'																																													
6		S-3 3'																																													

† Cardinal cannot accept verbal changes. Please fax written changes to (575) 393-2326

TEST TRENCH LABORATORY REPORT



PHONE (575) 393-2326 ° 101 E. MARLAND ° HOBBS, NM 88240

December 08, 2021

MICHAEL COLLIER
H & R ENTERPRISES
1010 GAMBLIN ROAD
HOBBS, NM 88240

RE: DOS EQUIS 13 FED COM 1H

Enclosed are the results of analyses for samples received by the laboratory on 12/03/21 10:30.

Cardinal Laboratories is accredited through Texas NELAP under certificate number T104704398-21-14. Accreditation applies to drinking water, non-potable water and solid and chemical materials. All accredited analytes are denoted by an asterisk (*). For a complete list of accredited analytes and matrices visit the TCEQ website at www.tceq.texas.gov/field/ga/lab_accred_certif.html.

Cardinal Laboratories is accredited through the State of Colorado Department of Public Health and Environment for:

Method EPA 552.2	Haloacetic Acids (HAA-5)
Method EPA 524.2	Total Trihalomethanes (TTHM)
Method EPA 524.4	Regulated VOCs (V1, V2, V3)

Accreditation applies to public drinking water matrices.

This report meets NELAP requirements and is made up of a cover page, analytical results, and a copy of the original chain-of-custody. If you have any questions concerning this report, please feel free to contact me.

Sincerely,

Celey D. Keene
Lab Director/Quality Manager



PHONE (575) 393-2326 • 101 E. MARLAND • HOBBS, NM 88240

Analytical Results For:

H & R ENTERPRISES
 MICHAEL COLLIER
 1010 GAMBLIN ROAD
 HOBBS NM, 88240
 Fax To: NONE

Received: 12/03/2021
 Reported: 12/08/2021
 Project Name: DOS EQUIS 13 FED COM 1H
 Project Number: NONE GIVEN
 Project Location: CIMAREX - LEA CO NM

Sampling Date: 12/02/2021
 Sampling Type: Soil
 Sampling Condition: Cool & Intact
 Sample Received By: Tamara Oldaker

Sample ID: TT - 1 5' (H213477-01)

BTEX 8021B			mg/kg		Analyzed By: JH				
Analyte	Result	Reporting Limit	Analyzed	Method Blank	BS	% Recovery	True Value QC	RPD	Qualifier
Benzene*	<0.050	0.050	12/06/2021	ND	1.55	77.7	2.00	10.4	QM-07
Toluene*	<0.050	0.050	12/06/2021	ND	1.58	78.9	2.00	13.5	
Ethylbenzene*	<0.050	0.050	12/06/2021	ND	1.56	78.1	2.00	14.4	
Total Xylenes*	<0.150	0.150	12/06/2021	ND	4.62	76.9	6.00	16.3	
Total BTEX	<0.300	0.300	12/06/2021	ND					

Surrogate: 4-Bromofluorobenzene (PIL) 98.0 % 69.9-140

Chloride, SM4500Cl-B			mg/kg		Analyzed By: GM				
Analyte	Result	Reporting Limit	Analyzed	Method Blank	BS	% Recovery	True Value QC	RPD	Qualifier
Chloride	16.0	16.0	12/06/2021	ND	416	104	400	3.92	

TPH 8015M			mg/kg		Analyzed By: MS				
Analyte	Result	Reporting Limit	Analyzed	Method Blank	BS	% Recovery	True Value QC	RPD	Qualifier
GRO C6-C10*	<10.0	10.0	12/06/2021	ND	212	106	200	1.13	
DRO >C10-C28*	<10.0	10.0	12/06/2021	ND	198	99.0	200	1.06	
EXT DRO >C28-C36	<10.0	10.0	12/06/2021	ND					

Surrogate: 1-Chlorooctane 81.6 % 44.3-133

Surrogate: 1-Chlorooctadecane 80.7 % 38.9-142

Cardinal Laboratories

*=Accredited Analyte

PLEASE NOTE: Liability and Damages. Cardinal's liability and client's exclusive remedy for any claim arising, whether based in contract or tort, shall be limited to the amount paid by client for analyses. All claims, including those for negligence and any other cause whatsoever shall be deemed waived unless made in writing and received by Cardinal within thirty (30) days after completion of the applicable service. In no event shall Cardinal be liable for incidental or consequential damages, including, without limitation, business interruptions, loss of use, or loss of profits incurred by client, its subsidiaries, affiliates or successors arising out of or related to the performance of the services hereunder by Cardinal, regardless of whether such claim is based upon any of the above stated reasons or otherwise. Results relate only to the samples identified above. This report shall not be reproduced except in full with written approval of Cardinal Laboratories.

Celey D. Keene, Lab Director/Quality Manager



PHONE (575) 393-2326 • 101 E. MARLAND • HOBBS, NM 88240

Analytical Results For:

H & R ENTERPRISES
 MICHAEL COLLIER
 1010 GAMBLIN ROAD
 HOBBS NM, 88240
 Fax To: NONE

Received: 12/03/2021
 Reported: 12/08/2021
 Project Name: DOS EQUIS 13 FED COM 1H
 Project Number: NONE GIVEN
 Project Location: CIMAREX - LEA CO NM

Sampling Date: 12/02/2021
 Sampling Type: Soil
 Sampling Condition: Cool & Intact
 Sample Received By: Tamara Oldaker

Sample ID: TT - 1 6' (H213477-02)

BTEX 8021B		mg/kg		Analyzed By: JH					
Analyte	Result	Reporting Limit	Analyzed	Method Blank	BS	% Recovery	True Value QC	RPD	Qualifier
Benzene*	<0.050	0.050	12/06/2021	ND	1.55	77.7	2.00	10.4	
Toluene*	<0.050	0.050	12/06/2021	ND	1.58	78.9	2.00	13.5	
Ethylbenzene*	<0.050	0.050	12/06/2021	ND	1.56	78.1	2.00	14.4	
Total Xylenes*	<0.150	0.150	12/06/2021	ND	4.62	76.9	6.00	16.3	
Total BTEX	<0.300	0.300	12/06/2021	ND					

Surrogate: 4-Bromofluorobenzene (PIE) 97.7 % 69.9-140

Chloride, SM4500Cl-B		mg/kg		Analyzed By: GM					
Analyte	Result	Reporting Limit	Analyzed	Method Blank	BS	% Recovery	True Value QC	RPD	Qualifier
Chloride	32.0	16.0	12/06/2021	ND	416	104	400	3.92	

TPH 8015M		mg/kg		Analyzed By: MS					
Analyte	Result	Reporting Limit	Analyzed	Method Blank	BS	% Recovery	True Value QC	RPD	Qualifier
GRO C6-C10*	<10.0	10.0	12/06/2021	ND	212	106	200	1.13	
DRO >C10-C28*	<10.0	10.0	12/06/2021	ND	198	99.0	200	1.06	
EXT DRO >C28-C36	<10.0	10.0	12/06/2021	ND					

Surrogate: 1-Chlorooctane 87.9 % 44.3-133

Surrogate: 1-Chlorooctadecane 86.4 % 38.9-142

Cardinal Laboratories

* = Accredited Analyte

PLEASE NOTE: Liability and Damages. Cardinal's liability and client's exclusive remedy for any claim arising, whether based in contract or tort, shall be limited to the amount paid by client for analyses. All claims, including those for negligence and any other cause whatsoever shall be deemed waived unless made in writing and received by Cardinal within thirty (30) days after completion of the applicable service. In no event shall Cardinal be liable for incidental or consequential damages, including, without limitation, business interruptions, loss of use, or loss of profits incurred by client, its subsidiaries, affiliates or successors arising out of or related to the performance of the services hereunder by Cardinal, regardless of whether such claim is based upon any of the above stated reasons or otherwise. Results relate only to the samples identified above. This report shall not be reproduced except in full with written approval of Cardinal Laboratories.

Celey D. Keene, Lab Director/Quality Manager



PHONE (575) 393-2326 • 101 E. MARLAND • HOBBS, NM 88240

Analytical Results For:

H & R ENTERPRISES
 MICHAEL COLLIER
 1010 GAMBLIN ROAD
 HOBBS NM, 88240
 Fax To: NONE

Received: 12/03/2021
 Reported: 12/08/2021
 Project Name: DOS EQUIS 13 FED COM 1H
 Project Number: NONE GIVEN
 Project Location: CIMAREX - LEA CO NM

Sampling Date: 12/02/2021
 Sampling Type: Soil
 Sampling Condition: Cool & Intact
 Sample Received By: Tamara Oldaker

Sample ID: TT - 1 7' (H213477-03)

BTX 8021B		mg/kg		Analyzed By: JH					
Analyte	Result	Reporting Limit	Analyzed	Method Blank	BS	% Recovery	True Value QC	RPD	Qualifier
Benzene*	<0.050	0.050	12/06/2021	ND	1.55	77.7	2.00	10.4	
Toluene*	<0.050	0.050	12/06/2021	ND	1.58	78.9	2.00	13.5	
Ethylbenzene*	<0.050	0.050	12/06/2021	ND	1.56	78.1	2.00	14.4	
Total Xylenes*	<0.150	0.150	12/06/2021	ND	4.62	76.9	6.00	16.3	
Total BTX	<0.300	0.300	12/06/2021	ND					

Surrogate: 4-Bromofluorobenzene (PIL) 97.5 % 69.9-140

Chloride, SM4500CI-B		mg/kg		Analyzed By: GM					
Analyte	Result	Reporting Limit	Analyzed	Method Blank	BS	% Recovery	True Value QC	RPD	Qualifier
Chloride	16.0	16.0	12/06/2021	ND	416	104	400	3.92	

TPH 8015M		mg/kg		Analyzed By: MS					
Analyte	Result	Reporting Limit	Analyzed	Method Blank	BS	% Recovery	True Value QC	RPD	Qualifier
GRO C6-C10*	<10.0	10.0	12/06/2021	ND	212	106	200	1.13	
DRO >C10-C28*	<10.0	10.0	12/06/2021	ND	198	99.0	200	1.06	
EXT DRO >C28-C36	<10.0	10.0	12/06/2021	ND					

Surrogate: 1-Chlorooctane 84.1 % 44.3-133

Surrogate: 1-Chlorooctadecane 82.6 % 38.9-142

Cardinal Laboratories

*=Accredited Analyte

PLEASE NOTE: Liability and Damages. Cardinal's liability and client's exclusive remedy for any claim arising, whether based in contract or tort, shall be limited to the amount paid by client for analyses. All claims, including those for negligence and any other cause whatsoever shall be deemed waived unless made in writing and received by Cardinal within thirty (30) days after completion of the applicable service. In no event shall Cardinal be liable for incidental or consequential damages, including, without limitation, business interruptions, loss of use, or loss of profits incurred by client, its subsidiaries, affiliates or successors arising out of or related to the performance of the services hereunder by Cardinal, regardless of whether such claim is based upon any of the above stated reasons or otherwise. Results relate only to the samples identified above. This report shall not be reproduced except in full with written approval of Cardinal Laboratories.

Celey D. Keene, Lab Director/Quality Manager



PHONE (575) 393-2326 • 101 E. MARLAND • HOBBS, NM 88240

Analytical Results For:

H & R ENTERPRISES
 MICHAEL COLLIER
 1010 GAMBLIN ROAD
 HOBBS NM, 88240
 Fax To: NONE

Received: 12/03/2021
 Reported: 12/08/2021
 Project Name: DOS EQUIS 13 FED COM 1H
 Project Number: NONE GIVEN
 Project Location: CIMAREX - LEA CO NM

Sampling Date: 12/02/2021
 Sampling Type: Soil
 Sampling Condition: Cool & Intact
 Sample Received By: Tamara Oldaker

Sample ID: TT - 2 5' (H213477-04)

BTX 8021B		mg/kg		Analyzed By: JH					
Analyte	Result	Reporting Limit	Analyzed	Method Blank	BS	% Recovery	True Value QC	RPD	Qualifier
Benzene*	<0.050	0.050	12/06/2021	ND	1.55	77.7	2.00	10.4	
Toluene*	<0.050	0.050	12/06/2021	ND	1.58	78.9	2.00	13.5	
Ethylbenzene*	<0.050	0.050	12/06/2021	ND	1.56	78.1	2.00	14.4	
Total Xylenes*	<0.150	0.150	12/06/2021	ND	4.62	76.9	6.00	16.3	
Total BTX	<0.300	0.300	12/06/2021	ND					

Surrogate: 4-Bromofluorobenzene (PIC) 99.2 % 69.9-140

Chloride, SM4500Cl-B		mg/kg		Analyzed By: GM					
Analyte	Result	Reporting Limit	Analyzed	Method Blank	BS	% Recovery	True Value QC	RPD	Qualifier
Chloride	<16.0	16.0	12/06/2021	ND	416	104	400	3.92	

TPH 8015M		mg/kg		Analyzed By: MS					
Analyte	Result	Reporting Limit	Analyzed	Method Blank	BS	% Recovery	True Value QC	RPD	Qualifier
GRO C6-C10*	<10.0	10.0	12/06/2021	ND	212	106	200	1.13	
DRO >C10-C28*	<10.0	10.0	12/06/2021	ND	198	99.0	200	1.06	
EXT DRO >C28-C36	<10.0	10.0	12/06/2021	ND					

Surrogate: 1-Chlorooctane 88.8 % 44.3-133

Surrogate: 1-Chlorooctadecane 85.7 % 38.9-142

Cardinal Laboratories

*=Accredited Analyte

PLEASE NOTE: Liability and Damages. Cardinal's liability and client's exclusive remedy for any claim arising, whether based in contract or tort, shall be limited to the amount paid by client for analyses. All claims, including those for negligence and any other cause whatsoever shall be deemed waived unless made in writing and received by Cardinal within thirty (30) days after completion of the applicable service. In no event shall Cardinal be liable for incidental or consequential damages, including, without limitation, business interruptions, loss of use, or loss of profits incurred by client, its subsidiaries, affiliates or successors arising out of or related to the performance of the services hereunder by Cardinal, regardless of whether such claim is based upon any of the above stated reasons or otherwise. Results relate only to the samples identified above. This report shall not be reproduced except in full with written approval of Cardinal Laboratories.

Celey D. Keene, Lab Director/Quality Manager



PHONE (575) 393-2326 • 101 E. MARLAND • HOBBS, NM 88240

Analytical Results For:

H & R ENTERPRISES
 MICHAEL COLLIER
 1010 GAMBLIN ROAD
 HOBBS NM, 88240
 Fax To: NONE

Received: 12/03/2021
 Reported: 12/08/2021
 Project Name: DOS EQUIS 13 FED COM 1H
 Project Number: NONE GIVEN
 Project Location: CIMAREX - LEA CO NM

Sampling Date: 12/02/2021
 Sampling Type: Soil
 Sampling Condition: Cool & Intact
 Sample Received By: Tamara Oldaker

Sample ID: TT - 2 6' (H213477-05)

BTEX 8021B			mg/kg		Analyzed By: JH				
Analyte	Result	Reporting Limit	Analyzed	Method Blank	BS	% Recovery	True Value QC	RPD	Qualifier
Benzene*	<0.050	0.050	12/06/2021	ND	1.55	77.7	2.00	10.4	
Toluene*	<0.050	0.050	12/06/2021	ND	1.58	78.9	2.00	13.5	
Ethylbenzene*	<0.050	0.050	12/06/2021	ND	1.56	78.1	2.00	14.4	
Total Xylenes*	<0.150	0.150	12/06/2021	ND	4.62	76.9	6.00	16.3	
Total BTEX	<0.300	0.300	12/06/2021	ND					

Surrogate: 4-Bromofluorobenzene (PIC) 99.1 % 69.9-140

Chloride, SM4500Cl-B			mg/kg		Analyzed By: GM				
Analyte	Result	Reporting Limit	Analyzed	Method Blank	BS	% Recovery	True Value QC	RPD	Qualifier
Chloride	<16.0	16.0	12/06/2021	ND	416	104	400	3.92	

TPH 8015M			mg/kg		Analyzed By: MS				
Analyte	Result	Reporting Limit	Analyzed	Method Blank	BS	% Recovery	True Value QC	RPD	Qualifier
GRO C6-C10*	<10.0	10.0	12/06/2021	ND	212	106	200	1.13	
DRO >C10-C28*	<10.0	10.0	12/06/2021	ND	198	99.0	200	1.06	
EXT DRO >C28-C36	<10.0	10.0	12/06/2021	ND					

Surrogate: 1-Chlorooctane 84.8 % 44.3-133

Surrogate: 1-Chlorooctadecane 81.2 % 38.9-142

Cardinal Laboratories

*=Accredited Analyte

PLEASE NOTE: Liability and Damages. Cardinal's liability and client's exclusive remedy for any claim arising, whether based in contract or tort, shall be limited to the amount paid by client for analyses. All claims, including those for negligence and any other cause whatsoever shall be deemed waived unless made in writing and received by Cardinal within thirty (30) days after completion of the applicable service. In no event shall Cardinal be liable for incidental or consequential damages, including, without limitation, business interruptions, loss of use, or loss of profits incurred by client, its subsidiaries, affiliates or successors arising out of or related to the performance of the services hereunder by Cardinal, regardless of whether such claim is based upon any of the above stated reasons or otherwise. Results relate only to the samples identified above. This report shall not be reproduced except in full with written approval of Cardinal Laboratories.

Celey D. Keene, Lab Director/Quality Manager



PHONE (575) 393-2326 • 101 E. MARLAND • HOBBS, NM 88240

Analytical Results For:

H & R ENTERPRISES
 MICHAEL COLLIER
 1010 GAMBLIN ROAD
 HOBBS NM, 88240
 Fax To: NONE

Received: 12/03/2021
 Reported: 12/08/2021
 Project Name: DOS EQUIS 13 FED COM 1H
 Project Number: NONE GIVEN
 Project Location: CIMAREX - LEA CO NM

Sampling Date: 12/02/2021
 Sampling Type: Soil
 Sampling Condition: Cool & Intact
 Sample Received By: Tamara Oldaker

Sample ID: TT - 2 7' (H213477-06)

BTX 8021B			mg/kg		Analyzed By: JH				
Analyte	Result	Reporting Limit	Analyzed	Method Blank	BS	% Recovery	True Value QC	RPD	Qualifier
Benzene*	<0.050	0.050	12/07/2021	ND	1.55	77.7	2.00	10.4	
Toluene*	<0.050	0.050	12/07/2021	ND	1.58	78.9	2.00	13.5	
Ethylbenzene*	<0.050	0.050	12/07/2021	ND	1.56	78.1	2.00	14.4	
Total Xylenes*	<0.150	0.150	12/07/2021	ND	4.62	76.9	6.00	16.3	
Total BTX	<0.300	0.300	12/07/2021	ND					

Surrogate: 4-Bromofluorobenzene (PII) 99.1 % 69.9-140

Chloride, SM4500CI-B			mg/kg		Analyzed By: GM				
Analyte	Result	Reporting Limit	Analyzed	Method Blank	BS	% Recovery	True Value QC	RPD	Qualifier
Chloride	<16.0	16.0	12/06/2021	ND	416	104	400	3.92	

TPH 8015M			mg/kg		Analyzed By: MS				
Analyte	Result	Reporting Limit	Analyzed	Method Blank	BS	% Recovery	True Value QC	RPD	Qualifier
GRO C6-C10*	<10.0	10.0	12/06/2021	ND	212	106	200	1.13	
DRO >C10-C28*	<10.0	10.0	12/06/2021	ND	198	99.0	200	1.06	
EXT DRO >C28-C36	<10.0	10.0	12/06/2021	ND					

Surrogate: 1-Chlorooctane 92.0 % 44.3-133

Surrogate: 1-Chlorooctadecane 88.8 % 38.9-142

Cardinal Laboratories

* = Accredited Analyte

PLEASE NOTE: Liability and Damages. Cardinal's liability and client's exclusive remedy for any claim arising, whether based in contract or tort, shall be limited to the amount paid by client for analyses. All claims, including those for negligence and any other cause whatsoever shall be deemed waived unless made in writing and received by Cardinal within thirty (30) days after completion of the applicable service. In no event shall Cardinal be liable for incidental or consequential damages, including, without limitation, business interruptions, loss of use, or loss of profits incurred by client, its subsidiaries, affiliates or successors arising out of or related to the performance of the services hereunder by Cardinal, regardless of whether such claim is based upon any of the above stated reasons or otherwise. Results relate only to the samples identified above. This report shall not be reproduced except in full with written approval of Cardinal Laboratories.

Celey D. Keene, Lab Director/Quality Manager



PHONE (575) 393-2326 • 101 E. MARLAND • HOBBS, NM 88240

Analytical Results For:

H & R ENTERPRISES
 MICHAEL COLLIER
 1010 GAMBLIN ROAD
 HOBBS NM, 88240
 Fax To: NONE

Received: 12/03/2021
 Reported: 12/08/2021
 Project Name: DOS EQUIS 13 FED COM 1H
 Project Number: NONE GIVEN
 Project Location: CIMAREX - LEA CO NM

Sampling Date: 12/02/2021
 Sampling Type: Soil
 Sampling Condition: Cool & Intact
 Sample Received By: Tamara Oldaker

Sample ID: TT - 3 5' (H213477-07)

BTEX 8021B			mg/kg		Analyzed By: JH				
Analyte	Result	Reporting Limit	Analyzed	Method Blank	BS	% Recovery	True Value QC	RPD	Qualifier
Benzene*	<0.050	0.050	12/06/2021	ND	1.55	77.7	2.00	10.4	
Toluene*	<0.050	0.050	12/06/2021	ND	1.58	78.9	2.00	13.5	
Ethylbenzene*	<0.050	0.050	12/06/2021	ND	1.56	78.1	2.00	14.4	
Total Xylenes*	<0.150	0.150	12/06/2021	ND	4.62	76.9	6.00	16.3	
Total BTEX	<0.300	0.300	12/06/2021	ND					

Surrogate: 4-Bromofluorobenzene (PIC) 99.0 % 69.9-140

Chloride, SM4500Cl-B			mg/kg		Analyzed By: GM				
Analyte	Result	Reporting Limit	Analyzed	Method Blank	BS	% Recovery	True Value QC	RPD	Qualifier
Chloride	32.0	16.0	12/07/2021	ND	416	104	400	0.00	

TPH 8015M			mg/kg		Analyzed By: MS				
Analyte	Result	Reporting Limit	Analyzed	Method Blank	BS	% Recovery	True Value QC	RPD	Qualifier
GRO C6-C10*	<10.0	10.0	12/06/2021	ND	212	106	200	1.13	
DRO >C10-C28*	<10.0	10.0	12/06/2021	ND	198	99.0	200	1.06	
EXT DRO >C28-C36	<10.0	10.0	12/06/2021	ND					

Surrogate: 1-Chlorooctane 84.5 % 44.3-133

Surrogate: 1-Chlorooctadecane 80.4 % 38.9-142

Cardinal Laboratories

*=Accredited Analyte

PLEASE NOTE: Liability and Damages. Cardinal's liability and client's exclusive remedy for any claim arising, whether based in contract or tort, shall be limited to the amount paid by client for analyses. All claims, including those for negligence and any other cause whatsoever shall be deemed waived unless made in writing and received by Cardinal within thirty (30) days after completion of the applicable service. In no event shall Cardinal be liable for incidental or consequential damages, including, without limitation, business interruptions, loss of use, or loss of profits incurred by client, its subsidiaries, affiliates or successors arising out of or related to the performance of the services hereunder by Cardinal, regardless of whether such claim is based upon any of the above stated reasons or otherwise. Results relate only to the samples identified above. This report shall not be reproduced except in full with written approval of Cardinal Laboratories.

Celey D. Keene, Lab Director/Quality Manager



PHONE (575) 393-2326 • 101 E. MARLAND • HOBBS, NM 88240

Analytical Results For:

H & R ENTERPRISES
 MICHAEL COLLIER
 1010 GAMBLIN ROAD
 HOBBS NM, 88240
 Fax To: NONE

Received: 12/03/2021
 Reported: 12/08/2021
 Project Name: DOS EQUIS 13 FED COM 1H
 Project Number: NONE GIVEN
 Project Location: CIMAREX - LEA CO NM

Sampling Date: 12/02/2021
 Sampling Type: Soil
 Sampling Condition: Cool & Intact
 Sample Received By: Tamara Oldaker

Sample ID: TT - 3 6' (H213477-08)

BTX 8021B			mg/kg		Analyzed By: JH				
Analyte	Result	Reporting Limit	Analyzed	Method Blank	BS	% Recovery	True Value QC	RPD	Qualifier
Benzene*	<0.050	0.050	12/06/2021	ND	1.55	77.7	2.00	10.4	
Toluene*	<0.050	0.050	12/06/2021	ND	1.58	78.9	2.00	13.5	
Ethylbenzene*	<0.050	0.050	12/06/2021	ND	1.56	78.1	2.00	14.4	
Total Xylenes*	<0.150	0.150	12/06/2021	ND	4.62	76.9	6.00	16.3	
Total BTX	<0.300	0.300	12/06/2021	ND					

Surrogate: 4-Bromofluorobenzene (PIE) 98.8 % 69.9-140

Chloride, SM4500Cl-B			mg/kg		Analyzed By: GM				
Analyte	Result	Reporting Limit	Analyzed	Method Blank	BS	% Recovery	True Value QC	RPD	Qualifier
Chloride	<16.0	16.0	12/07/2021	ND	416	104	400	0.00	

TPH 8015M			mg/kg		Analyzed By: MS				
Analyte	Result	Reporting Limit	Analyzed	Method Blank	BS	% Recovery	True Value QC	RPD	Qualifier
GRO C6-C10*	<10.0	10.0	12/06/2021	ND	212	106	200	1.13	
DRO >C10-C28*	<10.0	10.0	12/06/2021	ND	198	99.0	200	1.06	
EXT DRO >C28-C36	<10.0	10.0	12/06/2021	ND					

Surrogate: 1-Chlorooctane 90.5 % 44.3-133

Surrogate: 1-Chlorooctadecane 86.4 % 38.9-142

Cardinal Laboratories

*=Accredited Analyte

PLEASE NOTE: Liability and Damages. Cardinal's liability and client's exclusive remedy for any claim arising, whether based in contract or tort, shall be limited to the amount paid by client for analyses. All claims, including those for negligence and any other cause whatsoever shall be deemed waived unless made in writing and received by Cardinal within thirty (30) days after completion of the applicable service. In no event shall Cardinal be liable for incidental or consequential damages, including, without limitation, business interruptions, loss of use, or loss of profits incurred by client, its subsidiaries, affiliates or successors arising out of or related to the performance of the services hereunder by Cardinal, regardless of whether such claim is based upon any of the above stated reasons or otherwise. Results relate only to the samples identified above. This report shall not be reproduced except in full with written approval of Cardinal Laboratories.

Celey D. Keene, Lab Director/Quality Manager



PHONE (575) 393-2326 • 101 E. MARLAND • HOBBS, NM 88240

Analytical Results For:

H & R ENTERPRISES
 MICHAEL COLLIER
 1010 GAMBLIN ROAD
 HOBBS NM, 88240
 Fax To: NONE

Received: 12/03/2021
 Reported: 12/08/2021
 Project Name: DOS EQUIS 13 FED COM 1H
 Project Number: NONE GIVEN
 Project Location: CIMAREX - LEA CO NM

Sampling Date: 12/02/2021
 Sampling Type: Soil
 Sampling Condition: Cool & Intact
 Sample Received By: Tamara Oldaker

Sample ID: TT - 3 7' (H213477-09)

BTEX 8021B			mg/kg		Analyzed By: JH				
Analyte	Result	Reporting Limit	Analyzed	Method Blank	BS	% Recovery	True Value QC	RPD	Qualifier
Benzene*	<0.050	0.050	12/06/2021	ND	1.55	77.7	2.00	10.4	
Toluene*	<0.050	0.050	12/06/2021	ND	1.58	78.9	2.00	13.5	
Ethylbenzene*	<0.050	0.050	12/06/2021	ND	1.56	78.1	2.00	14.4	
Total Xylenes*	<0.150	0.150	12/06/2021	ND	4.62	76.9	6.00	16.3	
Total BTEX	<0.300	0.300	12/06/2021	ND					

Surrogate: 4-Bromofluorobenzene (PIE) 97.9 % 69.9-140

Chloride, SM4500CI-B			mg/kg		Analyzed By: GM				
Analyte	Result	Reporting Limit	Analyzed	Method Blank	BS	% Recovery	True Value QC	RPD	Qualifier
Chloride	48.0	16.0	12/07/2021	ND	416	104	400	0.00	

TPH 8015M			mg/kg		Analyzed By: MS				
Analyte	Result	Reporting Limit	Analyzed	Method Blank	BS	% Recovery	True Value QC	RPD	Qualifier
GRO C6-C10*	<10.0	10.0	12/06/2021	ND	212	106	200	1.13	
DRO >C10-C28*	<10.0	10.0	12/06/2021	ND	198	99.0	200	1.06	
EXT DRO >C28-C36	<10.0	10.0	12/06/2021	ND					

Surrogate: 1-Chlorooctane 85.9 % 44.3-133

Surrogate: 1-Chlorooctadecane 81.6 % 38.9-142

Cardinal Laboratories

*=Accredited Analyte

PLEASE NOTE: Liability and Damages. Cardinal's liability and client's exclusive remedy for any claim arising, whether based in contract or tort, shall be limited to the amount paid by client for analyses. All claims, including those for negligence and any other cause whatsoever shall be deemed waived unless made in writing and received by Cardinal within thirty (30) days after completion of the applicable service. In no event shall Cardinal be liable for incidental or consequential damages, including, without limitation, business interruptions, loss of use, or loss of profits incurred by client, its subsidiaries, affiliates or successors arising out of or related to the performance of the services hereunder by Cardinal, regardless of whether such claim is based upon any of the above stated reasons or otherwise. Results relate only to the samples identified above. This report shall not be reproduced except in full with written approval of Cardinal Laboratories.

Celey D. Keene, Lab Director/Quality Manager



PHONE (575) 393-2326 ° 101 E. MARLAND ° HOBBS, NM 88240

Notes and Definitions

QR-04	The RPD for the BS/BSD was outside of historical limits.
QM-07	The spike recovery was outside acceptance limits for the MS and/or MSD. The batch was accepted based on acceptable LCS recovery.
BS-3	Blank spike recovery outside of lab established statistical limits, but still within method limits. Data is not adversely affected.
ND	Analyte NOT DETECTED at or above the reporting limit
RPD	Relative Percent Difference
**	Samples not received at proper temperature of 6°C or below.
***	Insufficient time to reach temperature.
-	Chloride by SM4500Cl-B does not require samples be received at or below 6°C Samples reported on an as received basis (wet) unless otherwise noted on report

Cardinal Laboratories

*=Accredited Analyte

PLEASE NOTE: Liability and Damages. Cardinal's liability and client's exclusive remedy for any claim arising, whether based in contract or tort, shall be limited to the amount paid by client for analyses. All claims, including those for negligence and any other cause whatsoever shall be deemed waived unless made in writing and received by Cardinal within thirty (30) days after completion of the applicable service. In no event shall Cardinal be liable for incidental or consequential damages, including, without limitation, business interruptions, loss of use, or loss of profits incurred by client, its subsidiaries, affiliates or successors arising out of or related to the performance of the services hereunder by Cardinal, regardless of whether such claim is based upon any of the above stated reasons or otherwise. Results relate only to the samples identified above. This report shall not be reproduced except in full with written approval of Cardinal Laboratories.

A handwritten signature in black ink, appearing to read "Celey D. Keene".

Celey D. Keene, Lab Director/Quality Manager

CHAIN-OF-CUSTODY AND ANALYSIS REQUEST

101 East Marland, Hobbs, NM 88240
(575) 393-2326 FAX (575) 393-2476

Company Name: <u>H&R ENTERPRISES</u>				BILL TO				ANALYSIS REQUEST															
Project Manager: <u>M. COLLIER</u>				P.O. #:																			
Address:				Company: <u>CIMAREX</u>																			
City:		State:		Zip:		Attn: <u>LACI LUIG</u>																	
Phone #:		Fax #:		Address:																			
Project #:		Project Owner: <u>CIMAREX</u>		City:																			
Project Name: <u>DOS EQUIS 13 FED COM 1 H</u>				State:																Zip:			
Project Location: <u>LEA COUNTY, NM</u>				Phone #:																			
Sampler Name: <u>M. COLLIER</u>				Fax #:																			
FOR LAB USE ONLY				MATRIX		PRESERV		SAMPLING															
Lab I.D.	Sample I.D.	GRAB OR (C)OMP.	# CONTAINERS	GROUNDWATER	WASTEWATER	SOIL	OIL	SLUDGE	OTHER	ACID/BASE	ICE / COOL	OTHER	DATE	TIME	BTX	TPH	CHLORIDE						
<u>H213477</u>																							
1	TT-1 5'	G	1			✓				✓			12-2-21	9:10	✓	✓	✓						
2	TT-1 6'													9:13									
3	TT-1 7'													9:16									
4	TT-2 5'													9:35									
5	TT-2 6'													9:38									
6	TT-2 7'													9:41									
7	TT-3 5'													10:30									
8	TT-3 6'													10:33									
9	TT-3 7'													10:36									
10																							

PLEASE NOTE: Liability and Damages. Cardinal's liability and client's exclusive remedy for any claim arising whether based in contract or tort, shall be limited to the amount paid by the client for the analyses. All claims, including those for negligence and any other cause whatsoever shall be deemed waived unless made in writing and received by Cardinal within 30 days after completion of the applicable service. In no event shall Cardinal be liable for incidental or consequential damages, including without limitation, business interruptions, loss of use, or loss of profits incurred by client, its subsidiaries, affiliates or successors arising out of or related to the performance of services hereunder by Cardinal, regardless of whether such claim is based upon any of the above stated reasons or otherwise.

Relinquished By: <u>M. COLLIER</u>	Date: <u>12-3-21</u> Time: <u>1030</u>	Received By: <u>Samara Alda</u>	Phone Result: <input type="checkbox"/> Yes <input type="checkbox"/> No	Add'l Phone #:
Relinquished By:	Date:	Received By:	Fax Result: <input type="checkbox"/> Yes <input type="checkbox"/> No	Add'l Fax #:
Delivered By: (Circle One) <u>3.3c</u> <u>C-0.5c</u>	Sample Condition	CHECKED BY: (Initials) <u>Y.O.</u>	REMARKS: <u>EMAIL TO: LACI@CIMAREX.COM</u>	
Sampler - UPS - Bus - Other: <u>2.8c #113</u>	Cool Intact <input checked="" type="checkbox"/> Yes <input type="checkbox"/> No			

† Cardinal cannot accept verbal changes. Please fax written changes to (575) 393-2326

**CONFIRMATION SAMPLE
AND
CONFIRMATION RESAMPLE
LABORATORY DATA**



PHONE (575) 393-2326 • 101 E. MARLAND • HOBBS, NM 88240

December 08, 2021

MICHAEL COLLIER
H & R ENTERPRISES
1010 GAMBLIN ROAD
HOBBS, NM 88240

RE: DOS EQUIS 13 FED COM 1H

Enclosed are the results of analyses for samples received by the laboratory on 12/03/21 10:30.

Cardinal Laboratories is accredited through Texas NELAP under certificate number T104704398-21-14. Accreditation applies to drinking water, non-potable water and solid and chemical materials. All accredited analytes are denoted by an asterisk (*). For a complete list of accredited analytes and matrices visit the TCEQ website at www.tceq.texas.gov/field/ga/lab_accred_certif.html.

Cardinal Laboratories is accredited through the State of Colorado Department of Public Health and Environment for:

Method EPA 552.2	Haloacetic Acids (HAA-5)
Method EPA 524.2	Total Trihalomethanes (TTHM)
Method EPA 524.4	Regulated VOCs (V1, V2, V3)

Accreditation applies to public drinking water matrices.

This report meets NELAP requirements and is made up of a cover page, analytical results, and a copy of the original chain-of-custody. If you have any questions concerning this report, please feel free to contact me.

Sincerely,

A handwritten signature in black ink that reads "Celey D. Keene". The signature is fluid and cursive.

Celey D. Keene
Lab Director/Quality Manager



PHONE (575) 393-2326 • 101 E. MARLAND • HOBBS, NM 88240

Analytical Results For:

H & R ENTERPRISES
 MICHAEL COLLIER
 1010 GAMBLIN ROAD
 HOBBS NM, 88240
 Fax To: NONE

Received:	12/03/2021	Sampling Date:	12/01/2021
Reported:	12/08/2021	Sampling Type:	Soil
Project Name:	DOS EQUIS 13 FED COM 1H	Sampling Condition:	Cool & Intact
Project Number:	NONE GIVEN	Sample Received By:	Tamara Oldaker
Project Location:	CIMAREX - LEA CO NM		

Sample ID: S - 1 4' (H213478-01)

BTEX 8021B		mg/kg		Analyzed By: JH					
Analyte	Result	Reporting Limit	Analyzed	Method Blank	BS	% Recovery	True Value QC	RPD	Qualifier
Benzene*	<0.050	0.050	12/07/2021	ND	1.55	77.7	2.00	10.4	
Toluene*	<0.050	0.050	12/07/2021	ND	1.58	78.9	2.00	13.5	
Ethylbenzene*	<0.050	0.050	12/07/2021	ND	1.56	78.1	2.00	14.4	
Total Xylenes*	<0.150	0.150	12/07/2021	ND	4.62	76.9	6.00	16.3	
Total BTEX	<0.300	0.300	12/07/2021	ND					

Surrogate: 4-Bromofluorobenzene (PIL) 98.6 % 69.9-140

Chloride, SM4500Cl-B		mg/kg		Analyzed By: GM					
Analyte	Result	Reporting Limit	Analyzed	Method Blank	BS	% Recovery	True Value QC	RPD	Qualifier
Chloride	96.0	16.0	12/07/2021	ND	416	104	400	0.00	

TPH 8015M		mg/kg		Analyzed By: MS					
Analyte	Result	Reporting Limit	Analyzed	Method Blank	BS	% Recovery	True Value QC	RPD	Qualifier
GRO C6-C10*	<10.0	10.0	12/06/2021	ND	212	106	200	1.13	
DRO >C10-C28*	32.6	10.0	12/06/2021	ND	198	99.0	200	1.06	
EXT DRO >C28-C36	<10.0	10.0	12/06/2021	ND					

Surrogate: 1-Chlorooctane 86.5 % 44.3-133

Surrogate: 1-Chlorooctadecane 83.3 % 38.9-142

Cardinal Laboratories

*=Accredited Analyte

PLEASE NOTE: Liability and Damages. Cardinal's liability and client's exclusive remedy for any claim arising, whether based in contract or tort, shall be limited to the amount paid by client for analyses. All claims, including those for negligence and any other cause whatsoever shall be deemed waived unless made in writing and received by Cardinal within thirty (30) days after completion of the applicable service. In no event shall Cardinal be liable for incidental or consequential damages, including, without limitation, business interruptions, loss of use, or loss of profits incurred by client, its subsidiaries, affiliates or successors arising out of or related to the performance of the services hereunder by Cardinal, regardless of whether such claim is based upon any of the above stated reasons or otherwise. Results relate only to the samples identified above. This report shall not be reproduced except in full with written approval of Cardinal Laboratories.

Celey D. Keene, Lab Director/Quality Manager



PHONE (575) 393-2326 • 101 E. MARLAND • HOBBS, NM 88240

Analytical Results For:

H & R ENTERPRISES
 MICHAEL COLLIER
 1010 GAMBLIN ROAD
 HOBBS NM, 88240
 Fax To: NONE

Received: 12/03/2021
 Reported: 12/08/2021
 Project Name: DOS EQUIS 13 FED COM 1H
 Project Number: NONE GIVEN
 Project Location: CIMAREX - LEA CO NM

Sampling Date: 12/01/2021
 Sampling Type: Soil
 Sampling Condition: Cool & Intact
 Sample Received By: Tamara Oldaker

Sample ID: S - 2 4' (H213478-02)

BTX 8021B			mg/kg		Analyzed By: JH				
Analyte	Result	Reporting Limit	Analyzed	Method Blank	BS	% Recovery	True Value QC	RPD	Qualifier
Benzene*	<0.050	0.050	12/07/2021	ND	1.55	77.7	2.00	10.4	
Toluene*	<0.050	0.050	12/07/2021	ND	1.58	78.9	2.00	13.5	
Ethylbenzene*	<0.050	0.050	12/07/2021	ND	1.56	78.1	2.00	14.4	
Total Xylenes*	<0.150	0.150	12/07/2021	ND	4.62	76.9	6.00	16.3	
Total BTX	<0.300	0.300	12/07/2021	ND					

Surrogate: 4-Bromofluorobenzene (PIE) 98.4 % 69.9-140

Chloride, SM4500Cl-B			mg/kg		Analyzed By: GM				
Analyte	Result	Reporting Limit	Analyzed	Method Blank	BS	% Recovery	True Value QC	RPD	Qualifier
Chloride	48.0	16.0	12/07/2021	ND	416	104	400	0.00	

TPH 8015M			mg/kg		Analyzed By: MS				
Analyte	Result	Reporting Limit	Analyzed	Method Blank	BS	% Recovery	True Value QC	RPD	Qualifier
GRO C6-C10*	<10.0	10.0	12/06/2021	ND	212	106	200	1.13	
DRO >C10-C28*	<10.0	10.0	12/06/2021	ND	198	99.0	200	1.06	
EXT DRO >C28-C36	<10.0	10.0	12/06/2021	ND					

Surrogate: 1-Chlorooctane 86.2 % 44.3-133

Surrogate: 1-Chlorooctadecane 82.1 % 38.9-142

Cardinal Laboratories

*=Accredited Analyte

PLEASE NOTE: Liability and Damages. Cardinal's liability and client's exclusive remedy for any claim arising, whether based in contract or tort, shall be limited to the amount paid by client for analyses. All claims, including those for negligence and any other cause whatsoever shall be deemed waived unless made in writing and received by Cardinal within thirty (30) days after completion of the applicable service. In no event shall Cardinal be liable for incidental or consequential damages, including, without limitation, business interruptions, loss of use, or loss of profits incurred by client, its subsidiaries, affiliates or successors arising out of or related to the performance of the services hereunder by Cardinal, regardless of whether such claim is based upon any of the above stated reasons or otherwise. Results relate only to the samples identified above. This report shall not be reproduced except in full with written approval of Cardinal Laboratories.

Celey D. Keene, Lab Director/Quality Manager



PHONE (575) 393-2326 • 101 E. MARLAND • HOBBS, NM 88240

Analytical Results For:

H & R ENTERPRISES
 MICHAEL COLLIER
 1010 GAMBLIN ROAD
 HOBBS NM, 88240
 Fax To: NONE

Received: 12/03/2021
 Reported: 12/08/2021
 Project Name: DOS EQUIS 13 FED COM 1H
 Project Number: NONE GIVEN
 Project Location: CIMAREX - LEA CO NM

Sampling Date: 12/01/2021
 Sampling Type: Soil
 Sampling Condition: Cool & Intact
 Sample Received By: Tamara Oldaker

Sample ID: S - 3 4' (H213478-03)

BTX 8021B			mg/kg		Analyzed By: JH				
Analyte	Result	Reporting Limit	Analyzed	Method Blank	BS	% Recovery	True Value QC	RPD	Qualifier
Benzene*	<0.050	0.050	12/07/2021	ND	1.55	77.7	2.00	10.4	
Toluene*	<0.050	0.050	12/07/2021	ND	1.58	78.9	2.00	13.5	
Ethylbenzene*	<0.050	0.050	12/07/2021	ND	1.56	78.1	2.00	14.4	
Total Xylenes*	<0.150	0.150	12/07/2021	ND	4.62	76.9	6.00	16.3	
Total BTX	<0.300	0.300	12/07/2021	ND					

Surrogate: 4-Bromofluorobenzene (PIL) 97.6 % 69.9-140

Chloride, SM4500Cl-B			mg/kg		Analyzed By: GM				
Analyte	Result	Reporting Limit	Analyzed	Method Blank	BS	% Recovery	True Value QC	RPD	Qualifier
Chloride	48.0	16.0	12/07/2021	ND	416	104	400	0.00	

TPH 8015M			mg/kg		Analyzed By: MS				
Analyte	Result	Reporting Limit	Analyzed	Method Blank	BS	% Recovery	True Value QC	RPD	Qualifier
GRO C6-C10*	<10.0	10.0	12/06/2021	ND	212	106	200	1.13	
DRO >C10-C28*	45.1	10.0	12/06/2021	ND	198	99.0	200	1.06	
EXT DRO >C28-C36	<10.0	10.0	12/06/2021	ND					

Surrogate: 1-Chlorooctane 90.7 % 44.3-133

Surrogate: 1-Chlorooctadecane 90.1 % 38.9-142

Cardinal Laboratories

*=Accredited Analyte

PLEASE NOTE: Liability and Damages. Cardinal's liability and client's exclusive remedy for any claim arising, whether based in contract or tort, shall be limited to the amount paid by client for analyses. All claims, including those for negligence and any other cause whatsoever shall be deemed waived unless made in writing and received by Cardinal within thirty (30) days after completion of the applicable service. In no event shall Cardinal be liable for incidental or consequential damages, including, without limitation, business interruptions, loss of use, or loss of profits incurred by client, its subsidiaries, affiliates or successors arising out of or related to the performance of the services hereunder by Cardinal, regardless of whether such claim is based upon any of the above stated reasons or otherwise. Results relate only to the samples identified above. This report shall not be reproduced except in full with written approval of Cardinal Laboratories.

Celey D. Keene, Lab Director/Quality Manager



PHONE (575) 393-2326 • 101 E. MARLAND • HOBBS, NM 88240

Analytical Results For:

H & R ENTERPRISES
 MICHAEL COLLIER
 1010 GAMBLIN ROAD
 HOBBS NM, 88240
 Fax To: NONE

Received: 12/03/2021
 Reported: 12/08/2021
 Project Name: DOS EQUIS 13 FED COM 1H
 Project Number: NONE GIVEN
 Project Location: CIMAREX - LEA CO NM

Sampling Date: 12/01/2021
 Sampling Type: Soil
 Sampling Condition: Cool & Intact
 Sample Received By: Tamara Oldaker

Sample ID: S - 4 4' (H213478-04)

BTEX 8021B			mg/kg		Analyzed By: JH				
Analyte	Result	Reporting Limit	Analyzed	Method Blank	BS	% Recovery	True Value QC	RPD	Qualifier
Benzene*	<0.050	0.050	12/07/2021	ND	1.55	77.7	2.00	10.4	
Toluene*	<0.050	0.050	12/07/2021	ND	1.58	78.9	2.00	13.5	
Ethylbenzene*	<0.050	0.050	12/07/2021	ND	1.56	78.1	2.00	14.4	
Total Xylenes*	<0.150	0.150	12/07/2021	ND	4.62	76.9	6.00	16.3	
Total BTEX	<0.300	0.300	12/07/2021	ND					

Surrogate: 4-Bromofluorobenzene (PIC) 98.2 % 69.9-140

Chloride, SM4500CI-B			mg/kg		Analyzed By: GM				
Analyte	Result	Reporting Limit	Analyzed	Method Blank	BS	% Recovery	True Value QC	RPD	Qualifier
Chloride	64.0	16.0	12/07/2021	ND	416	104	400	0.00	

TPH 8015M			mg/kg		Analyzed By: MS				
Analyte	Result	Reporting Limit	Analyzed	Method Blank	BS	% Recovery	True Value QC	RPD	Qualifier
GRO C6-C10*	<10.0	10.0	12/06/2021	ND	212	106	200	1.13	
DRO >C10-C28*	114	10.0	12/06/2021	ND	198	99.0	200	1.06	
EXT DRO >C28-C36	<10.0	10.0	12/06/2021	ND					

Surrogate: 1-Chlorooctane 84.8 % 44.3-133

Surrogate: 1-Chlorooctadecane 83.5 % 38.9-142

Cardinal Laboratories

*=Accredited Analyte

PLEASE NOTE: Liability and Damages. Cardinal's liability and client's exclusive remedy for any claim arising, whether based in contract or tort, shall be limited to the amount paid by client for analyses. All claims, including those for negligence and any other cause whatsoever shall be deemed waived unless made in writing and received by Cardinal within thirty (30) days after completion of the applicable service. In no event shall Cardinal be liable for incidental or consequential damages, including, without limitation, business interruptions, loss of use, or loss of profits incurred by client, its subsidiaries, affiliates or successors arising out of or related to the performance of the services hereunder by Cardinal, regardless of whether such claim is based upon any of the above stated reasons or otherwise. Results relate only to the samples identified above. This report shall not be reproduced except in full with written approval of Cardinal Laboratories.

Celey D. Keene, Lab Director/Quality Manager



PHONE (575) 393-2326 • 101 E. MARLAND • HOBBS, NM 88240

Analytical Results For:

H & R ENTERPRISES
 MICHAEL COLLIER
 1010 GAMBLIN ROAD
 HOBBS NM, 88240
 Fax To: NONE

Received:	12/03/2021	Sampling Date:	12/01/2021
Reported:	12/08/2021	Sampling Type:	Soil
Project Name:	DOS EQUIS 13 FED COM 1H	Sampling Condition:	Cool & Intact
Project Number:	NONE GIVEN	Sample Received By:	Tamara Oldaker
Project Location:	CIMAREX - LEA CO NM		

Sample ID: S - 5 4' (H213478-05)

BTX 8021B			mg/kg		Analyzed By: JH				
Analyte	Result	Reporting Limit	Analyzed	Method Blank	BS	% Recovery	True Value QC	RPD	Qualifier
Benzene*	<0.050	0.050	12/07/2021	ND	1.55	77.7	2.00	10.4	
Toluene*	<0.050	0.050	12/07/2021	ND	1.58	78.9	2.00	13.5	
Ethylbenzene*	<0.050	0.050	12/07/2021	ND	1.56	78.1	2.00	14.4	
Total Xylenes*	<0.150	0.150	12/07/2021	ND	4.62	76.9	6.00	16.3	
Total BTX	<0.300	0.300	12/07/2021	ND					

Surrogate: 4-Bromofluorobenzene (PIE) 98.2 % 69.9-140

Chloride, SM4500Cl-B			mg/kg		Analyzed By: GM				
Analyte	Result	Reporting Limit	Analyzed	Method Blank	BS	% Recovery	True Value QC	RPD	Qualifier
Chloride	48.0	16.0	12/07/2021	ND	416	104	400	0.00	

TPH 8015M			mg/kg		Analyzed By: MS				
Analyte	Result	Reporting Limit	Analyzed	Method Blank	BS	% Recovery	True Value QC	RPD	Qualifier
GRO C6-C10*	<10.0	10.0	12/06/2021	ND	212	106	200	1.13	
DRO >C10-C28*	19.8	10.0	12/06/2021	ND	198	99.0	200	1.06	
EXT DRO >C28-C36	<10.0	10.0	12/06/2021	ND					

Surrogate: 1-Chlorooctane 85.9 % 44.3-133

Surrogate: 1-Chlorooctadecane 82.2 % 38.9-142

Cardinal Laboratories

*=Accredited Analyte

PLEASE NOTE: Liability and Damages. Cardinal's liability and client's exclusive remedy for any claim arising, whether based in contract or tort, shall be limited to the amount paid by client for analyses. All claims, including those for negligence and any other cause whatsoever shall be deemed waived unless made in writing and received by Cardinal within thirty (30) days after completion of the applicable service. In no event shall Cardinal be liable for incidental or consequential damages, including, without limitation, business interruptions, loss of use, or loss of profits incurred by client, its subsidiaries, affiliates or successors arising out of or related to the performance of the services hereunder by Cardinal, regardless of whether such claim is based upon any of the above stated reasons or otherwise. Results relate only to the samples identified above. This report shall not be reproduced except in full with written approval of Cardinal Laboratories.

Celey D. Keene, Lab Director/Quality Manager



PHONE (575) 393-2326 • 101 E. MARLAND • HOBBS, NM 88240

Analytical Results For:

H & R ENTERPRISES
 MICHAEL COLLIER
 1010 GAMBLIN ROAD
 HOBBS NM, 88240
 Fax To: NONE

Received: 12/03/2021
 Reported: 12/08/2021
 Project Name: DOS EQUIS 13 FED COM 1H
 Project Number: NONE GIVEN
 Project Location: CIMAREX - LEA CO NM

Sampling Date: 12/01/2021
 Sampling Type: Soil
 Sampling Condition: Cool & Intact
 Sample Received By: Tamara Oldaker

Sample ID: S - 6 4' (H213478-06)

BTX 8021B			mg/kg		Analyzed By: JH				
Analyte	Result	Reporting Limit	Analyzed	Method Blank	BS	% Recovery	True Value QC	RPD	Qualifier
Benzene*	<0.050	0.050	12/07/2021	ND	1.55	77.7	2.00	10.4	
Toluene*	<0.050	0.050	12/07/2021	ND	1.58	78.9	2.00	13.5	
Ethylbenzene*	<0.050	0.050	12/07/2021	ND	1.56	78.1	2.00	14.4	
Total Xylenes*	<0.150	0.150	12/07/2021	ND	4.62	76.9	6.00	16.3	
Total BTX	<0.300	0.300	12/07/2021	ND					

Surrogate: 4-Bromofluorobenzene (PIC) 99.2 % 69.9-140

Chloride, SM4500Cl-B			mg/kg		Analyzed By: GM				
Analyte	Result	Reporting Limit	Analyzed	Method Blank	BS	% Recovery	True Value QC	RPD	Qualifier
Chloride	64.0	16.0	12/07/2021	ND	416	104	400	0.00	

TPH 8015M			mg/kg		Analyzed By: MS				
Analyte	Result	Reporting Limit	Analyzed	Method Blank	BS	% Recovery	True Value QC	RPD	Qualifier
GRO C6-C10*	<10.0	10.0	12/06/2021	ND	212	106	200	1.13	
DRO >C10-C28*	<10.0	10.0	12/06/2021	ND	198	99.0	200	1.06	
EXT DRO >C28-C36	<10.0	10.0	12/06/2021	ND					

Surrogate: 1-Chlorooctane 91.5 % 44.3-133

Surrogate: 1-Chlorooctadecane 88.9 % 38.9-142

Cardinal Laboratories

*=Accredited Analyte

PLEASE NOTE: Liability and Damages. Cardinal's liability and client's exclusive remedy for any claim arising, whether based in contract or tort, shall be limited to the amount paid by client for analyses. All claims, including those for negligence and any other cause whatsoever shall be deemed waived unless made in writing and received by Cardinal within thirty (30) days after completion of the applicable service. In no event shall Cardinal be liable for incidental or consequential damages, including, without limitation, business interruptions, loss of use, or loss of profits incurred by client, its subsidiaries, affiliates or successors arising out of or related to the performance of the services hereunder by Cardinal, regardless of whether such claim is based upon any of the above stated reasons or otherwise. Results relate only to the samples identified above. This report shall not be reproduced except in full with written approval of Cardinal Laboratories.

Celey D. Keene, Lab Director/Quality Manager



PHONE (575) 393-2326 • 101 E. MARLAND • HOBBS, NM 88240

Analytical Results For:

H & R ENTERPRISES
 MICHAEL COLLIER
 1010 GAMBLIN ROAD
 HOBBS NM, 88240
 Fax To: NONE

Received: 12/03/2021
 Reported: 12/08/2021
 Project Name: DOS EQUIS 13 FED COM 1H
 Project Number: NONE GIVEN
 Project Location: CIMAREX - LEA CO NM

Sampling Date: 12/01/2021
 Sampling Type: Soil
 Sampling Condition: Cool & Intact
 Sample Received By: Tamara Oldaker

Sample ID: S - 7 4' (H213478-07)

BTX 8021B			mg/kg		Analyzed By: JH				
Analyte	Result	Reporting Limit	Analyzed	Method Blank	BS	% Recovery	True Value QC	RPD	Qualifier
Benzene*	<0.050	0.050	12/07/2021	ND	1.55	77.7	2.00	10.4	
Toluene*	<0.050	0.050	12/07/2021	ND	1.58	78.9	2.00	13.5	
Ethylbenzene*	<0.050	0.050	12/07/2021	ND	1.56	78.1	2.00	14.4	
Total Xylenes*	<0.150	0.150	12/07/2021	ND	4.62	76.9	6.00	16.3	
Total BTX	<0.300	0.300	12/07/2021	ND					

Surrogate: 4-Bromofluorobenzene (PIL) 99.0 % 69.9-140

Chloride, SM4500Cl-B			mg/kg		Analyzed By: GM				
Analyte	Result	Reporting Limit	Analyzed	Method Blank	BS	% Recovery	True Value QC	RPD	Qualifier
Chloride	144	16.0	12/07/2021	ND	416	104	400	0.00	

TPH 8015M			mg/kg		Analyzed By: MS				
Analyte	Result	Reporting Limit	Analyzed	Method Blank	BS	% Recovery	True Value QC	RPD	Qualifier
GRO C6-C10*	<10.0	10.0	12/06/2021	ND	212	106	200	1.13	
DRO >C10-C28*	18.2	10.0	12/06/2021	ND	198	99.0	200	1.06	
EXT DRO >C28-C36	<10.0	10.0	12/06/2021	ND					

Surrogate: 1-Chlorooctane 92.3 % 44.3-133

Surrogate: 1-Chlorooctadecane 89.1 % 38.9-142

Cardinal Laboratories

*=Accredited Analyte

PLEASE NOTE: Liability and Damages. Cardinal's liability and client's exclusive remedy for any claim arising, whether based in contract or tort, shall be limited to the amount paid by client for analyses. All claims, including those for negligence and any other cause whatsoever shall be deemed waived unless made in writing and received by Cardinal within thirty (30) days after completion of the applicable service. In no event shall Cardinal be liable for incidental or consequential damages, including, without limitation, business interruptions, loss of use, or loss of profits incurred by client, its subsidiaries, affiliates or successors arising out of or related to the performance of the services hereunder by Cardinal, regardless of whether such claim is based upon any of the above stated reasons or otherwise. Results relate only to the samples identified above. This report shall not be reproduced except in full with written approval of Cardinal Laboratories.

Celey D. Keene, Lab Director/Quality Manager



PHONE (575) 393-2326 • 101 E. MARLAND • HOBBS, NM 88240

Analytical Results For:

H & R ENTERPRISES
 MICHAEL COLLIER
 1010 GAMBLIN ROAD
 HOBBS NM, 88240
 Fax To: NONE

Received: 12/03/2021
 Reported: 12/08/2021
 Project Name: DOS EQUIS 13 FED COM 1H
 Project Number: NONE GIVEN
 Project Location: CIMAREX - LEA CO NM

Sampling Date: 12/01/2021
 Sampling Type: Soil
 Sampling Condition: Cool & Intact
 Sample Received By: Tamara Oldaker

Sample ID: S - 8 4' (H213478-08)

BTX 8021B			mg/kg		Analyzed By: JH				
Analyte	Result	Reporting Limit	Analyzed	Method Blank	BS	% Recovery	True Value QC	RPD	Qualifier
Benzene*	<0.050	0.050	12/07/2021	ND	1.55	77.7	2.00	10.4	
Toluene*	<0.050	0.050	12/07/2021	ND	1.58	78.9	2.00	13.5	
Ethylbenzene*	<0.050	0.050	12/07/2021	ND	1.56	78.1	2.00	14.4	
Total Xylenes*	0.198	0.150	12/07/2021	ND	4.62	76.9	6.00	16.3	
Total BTX	<0.300	0.300	12/07/2021	ND					

Surrogate: 4-Bromofluorobenzene (PIL) 106 % 69.9-140

Chloride, SM4500Cl-B			mg/kg		Analyzed By: GM				
Analyte	Result	Reporting Limit	Analyzed	Method Blank	BS	% Recovery	True Value QC	RPD	Qualifier
Chloride	208	16.0	12/07/2021	ND	416	104	400	0.00	

TPH 8015M			mg/kg		Analyzed By: MS				
Analyte	Result	Reporting Limit	Analyzed	Method Blank	BS	% Recovery	True Value QC	RPD	Qualifier
GRO C6-C10*	16.3	10.0	12/06/2021	ND	212	106	200	1.13	
DRO >C10-C28*	460	10.0	12/06/2021	ND	198	99.0	200	1.06	
EXT DRO >C28-C36	58.6	10.0	12/06/2021	ND					

Surrogate: 1-Chlorooctane 90.1 % 44.3-133

Surrogate: 1-Chlorooctadecane 88.3 % 38.9-142

Cardinal Laboratories

*=Accredited Analyte

PLEASE NOTE: Liability and Damages. Cardinal's liability and client's exclusive remedy for any claim arising, whether based in contract or tort, shall be limited to the amount paid by client for analyses. All claims, including those for negligence and any other cause whatsoever shall be deemed waived unless made in writing and received by Cardinal within thirty (30) days after completion of the applicable service. In no event shall Cardinal be liable for incidental or consequential damages, including, without limitation, business interruptions, loss of use, or loss of profits incurred by client, its subsidiaries, affiliates or successors arising out of or related to the performance of the services hereunder by Cardinal, regardless of whether such claim is based upon any of the above stated reasons or otherwise. Results relate only to the samples identified above. This report shall not be reproduced except in full with written approval of Cardinal Laboratories.

Celey D. Keene, Lab Director/Quality Manager



PHONE (575) 393-2326 • 101 E. MARLAND • HOBBS, NM 88240

Analytical Results For:

H & R ENTERPRISES
 MICHAEL COLLIER
 1010 GAMBLIN ROAD
 HOBBS NM, 88240
 Fax To: NONE

Received: 12/03/2021
 Reported: 12/08/2021
 Project Name: DOS EQUIS 13 FED COM 1H
 Project Number: NONE GIVEN
 Project Location: CIMAREX - LEA CO NM

Sampling Date: 12/01/2021
 Sampling Type: Soil
 Sampling Condition: Cool & Intact
 Sample Received By: Tamara Oldaker

Sample ID: S - 9 4' (H213478-09)

BTX 8021B			mg/kg		Analyzed By: JH				
Analyte	Result	Reporting Limit	Analyzed	Method Blank	BS	% Recovery	True Value QC	RPD	Qualifier
Benzene*	<0.050	0.050	12/07/2021	ND	1.55	77.7	2.00	10.4	
Toluene*	<0.050	0.050	12/07/2021	ND	1.58	78.9	2.00	13.5	
Ethylbenzene*	<0.050	0.050	12/07/2021	ND	1.56	78.1	2.00	14.4	
Total Xylenes*	<0.150	0.150	12/07/2021	ND	4.62	76.9	6.00	16.3	
Total BTX	<0.300	0.300	12/07/2021	ND					

Surrogate: 4-Bromofluorobenzene (PIE) 97.3 % 69.9-140

Chloride, SM4500CI-B			mg/kg		Analyzed By: GM				
Analyte	Result	Reporting Limit	Analyzed	Method Blank	BS	% Recovery	True Value QC	RPD	Qualifier
Chloride	112	16.0	12/07/2021	ND	416	104	400	0.00	

TPH 8015M			mg/kg		Analyzed By: MS				
Analyte	Result	Reporting Limit	Analyzed	Method Blank	BS	% Recovery	True Value QC	RPD	Qualifier
GRO C6-C10*	<10.0	10.0	12/06/2021	ND	212	106	200	1.13	
DRO >C10-C28*	91.1	10.0	12/06/2021	ND	198	99.0	200	1.06	
EXT DRO >C28-C36	<10.0	10.0	12/06/2021	ND					

Surrogate: 1-Chlorooctane 86.7 % 44.3-133

Surrogate: 1-Chlorooctadecane 87.4 % 38.9-142

Cardinal Laboratories

*=Accredited Analyte

PLEASE NOTE: Liability and Damages. Cardinal's liability and client's exclusive remedy for any claim arising, whether based in contract or tort, shall be limited to the amount paid by client for analyses. All claims, including those for negligence and any other cause whatsoever shall be deemed waived unless made in writing and received by Cardinal within thirty (30) days after completion of the applicable service. In no event shall Cardinal be liable for incidental or consequential damages, including, without limitation, business interruptions, loss of use, or loss of profits incurred by client, its subsidiaries, affiliates or successors arising out of or related to the performance of the services hereunder by Cardinal, regardless of whether such claim is based upon any of the above stated reasons or otherwise. Results relate only to the samples identified above. This report shall not be reproduced except in full with written approval of Cardinal Laboratories.

Celey D. Keene, Lab Director/Quality Manager



PHONE (575) 393-2326 • 101 E. MARLAND • HOBBS, NM 88240

Analytical Results For:

H & R ENTERPRISES
 MICHAEL COLLIER
 1010 GAMBLIN ROAD
 HOBBS NM, 88240
 Fax To: NONE

Received: 12/03/2021
 Reported: 12/08/2021
 Project Name: DOS EQUIS 13 FED COM 1H
 Project Number: NONE GIVEN
 Project Location: CIMAREX - LEA CO NM

Sampling Date: 12/02/2021
 Sampling Type: Soil
 Sampling Condition: Cool & Intact
 Sample Received By: Tamara Oldaker

Sample ID: S - 10 4' (H213478-10)

BTX 8021B			mg/kg		Analyzed By: JH				
Analyte	Result	Reporting Limit	Analyzed	Method Blank	BS	% Recovery	True Value QC	RPD	Qualifier
Benzene*	<0.050	0.050	12/07/2021	ND	1.55	77.7	2.00	10.4	
Toluene*	<0.050	0.050	12/07/2021	ND	1.58	78.9	2.00	13.5	
Ethylbenzene*	<0.050	0.050	12/07/2021	ND	1.56	78.1	2.00	14.4	
Total Xylenes*	<0.150	0.150	12/07/2021	ND	4.62	76.9	6.00	16.3	
Total BTX	<0.300	0.300	12/07/2021	ND					

Surrogate: 4-Bromofluorobenzene (PIL) 98.2 % 69.9-140

Chloride, SM4500Cl-B			mg/kg		Analyzed By: GM				
Analyte	Result	Reporting Limit	Analyzed	Method Blank	BS	% Recovery	True Value QC	RPD	Qualifier
Chloride	32.0	16.0	12/07/2021	ND	416	104	400	0.00	

TPH 8015M			mg/kg		Analyzed By: MS				
Analyte	Result	Reporting Limit	Analyzed	Method Blank	BS	% Recovery	True Value QC	RPD	Qualifier
GRO C6-C10*	<10.0	10.0	12/06/2021	ND	212	106	200	1.13	
DRO >C10-C28*	11.0	10.0	12/06/2021	ND	198	99.0	200	1.06	
EXT DRO >C28-C36	<10.0	10.0	12/06/2021	ND					

Surrogate: 1-Chlorooctane 84.0 % 44.3-133

Surrogate: 1-Chlorooctadecane 81.7 % 38.9-142

Cardinal Laboratories

*=Accredited Analyte

PLEASE NOTE: Liability and Damages. Cardinal's liability and client's exclusive remedy for any claim arising, whether based in contract or tort, shall be limited to the amount paid by client for analyses. All claims, including those for negligence and any other cause whatsoever shall be deemed waived unless made in writing and received by Cardinal within thirty (30) days after completion of the applicable service. In no event shall Cardinal be liable for incidental or consequential damages, including, without limitation, business interruptions, loss of use, or loss of profits incurred by client, its subsidiaries, affiliates or successors arising out of or related to the performance of the services hereunder by Cardinal, regardless of whether such claim is based upon any of the above stated reasons or otherwise. Results relate only to the samples identified above. This report shall not be reproduced except in full with written approval of Cardinal Laboratories.

Celey D. Keene, Lab Director/Quality Manager



PHONE (575) 393-2326 • 101 E. MARLAND • HOBBS, NM 88240

Analytical Results For:

H & R ENTERPRISES
 MICHAEL COLLIER
 1010 GAMBLIN ROAD
 HOBBS NM, 88240
 Fax To: NONE

Received: 12/03/2021
 Reported: 12/08/2021
 Project Name: DOS EQUIS 13 FED COM 1H
 Project Number: NONE GIVEN
 Project Location: CIMAREX - LEA CO NM

Sampling Date: 12/02/2021
 Sampling Type: Soil
 Sampling Condition: Cool & Intact
 Sample Received By: Tamara Oldaker

Sample ID: S - 11 4' (H213478-11)

BTX 8021B			mg/kg		Analyzed By: JH				
Analyte	Result	Reporting Limit	Analyzed	Method Blank	BS	% Recovery	True Value QC	RPD	Qualifier
Benzene*	<0.050	0.050	12/07/2021	ND	1.55	77.7	2.00	10.4	
Toluene*	<0.050	0.050	12/07/2021	ND	1.58	78.9	2.00	13.5	
Ethylbenzene*	<0.050	0.050	12/07/2021	ND	1.56	78.1	2.00	14.4	
Total Xylenes*	<0.150	0.150	12/07/2021	ND	4.62	76.9	6.00	16.3	
Total BTX	<0.300	0.300	12/07/2021	ND					

Surrogate: 4-Bromofluorobenzene (PIL) 98.4 % 69.9-140

Chloride, SM4500CI-B			mg/kg		Analyzed By: GM				
Analyte	Result	Reporting Limit	Analyzed	Method Blank	BS	% Recovery	True Value QC	RPD	Qualifier
Chloride	32.0	16.0	12/07/2021	ND	416	104	400	0.00	

TPH 8015M			mg/kg		Analyzed By: MS				
Analyte	Result	Reporting Limit	Analyzed	Method Blank	BS	% Recovery	True Value QC	RPD	Qualifier
GRO C6-C10*	<10.0	10.0	12/06/2021	ND	212	106	200	1.13	
DRO >C10-C28*	50.2	10.0	12/06/2021	ND	198	99.0	200	1.06	
EXT DRO >C28-C36	<10.0	10.0	12/06/2021	ND					

Surrogate: 1-Chlorooctane 87.4 % 44.3-133

Surrogate: 1-Chlorooctadecane 84.4 % 38.9-142

Cardinal Laboratories

*=Accredited Analyte

PLEASE NOTE: Liability and Damages. Cardinal's liability and client's exclusive remedy for any claim arising, whether based in contract or tort, shall be limited to the amount paid by client for analyses. All claims, including those for negligence and any other cause whatsoever shall be deemed waived unless made in writing and received by Cardinal within thirty (30) days after completion of the applicable service. In no event shall Cardinal be liable for incidental or consequential damages, including, without limitation, business interruptions, loss of use, or loss of profits incurred by client, its subsidiaries, affiliates or successors arising out of or related to the performance of the services hereunder by Cardinal, regardless of whether such claim is based upon any of the above stated reasons or otherwise. Results relate only to the samples identified above. This report shall not be reproduced except in full with written approval of Cardinal Laboratories.

Celey D. Keene, Lab Director/Quality Manager



PHONE (575) 393-2326 • 101 E. MARLAND • HOBBS, NM 88240

Analytical Results For:

H & R ENTERPRISES
 MICHAEL COLLIER
 1010 GAMBLIN ROAD
 HOBBS NM, 88240
 Fax To: NONE

Received: 12/03/2021
 Reported: 12/08/2021
 Project Name: DOS EQUIS 13 FED COM 1H
 Project Number: NONE GIVEN
 Project Location: CIMAREX - LEA CO NM

Sampling Date: 12/02/2021
 Sampling Type: Soil
 Sampling Condition: Cool & Intact
 Sample Received By: Tamara Oldaker

Sample ID: S - 12 4' (H213478-12)

BTX 8021B			mg/kg		Analyzed By: JH				
Analyte	Result	Reporting Limit	Analyzed	Method Blank	BS	% Recovery	True Value QC	RPD	Qualifier
Benzene*	<0.050	0.050	12/07/2021	ND	1.53	76.5	2.00	12.1	QM-07
Toluene*	<0.050	0.050	12/07/2021	ND	1.58	78.8	2.00	11.7	
Ethylbenzene*	<0.050	0.050	12/07/2021	ND	1.54	76.9	2.00	15.3	
Total Xylenes*	<0.150	0.150	12/07/2021	ND	4.60	76.7	6.00	16.4	
Total BTX	<0.300	0.300	12/07/2021	ND					

Surrogate: 4-Bromofluorobenzene (PIC) 98.2 % 69.9-140

Chloride, SM4500Cl-B			mg/kg		Analyzed By: GM				
Analyte	Result	Reporting Limit	Analyzed	Method Blank	BS	% Recovery	True Value QC	RPD	Qualifier
Chloride	32.0	16.0	12/07/2021	ND	416	104	400	0.00	

TPH 8015M			mg/kg		Analyzed By: MS				
Analyte	Result	Reporting Limit	Analyzed	Method Blank	BS	% Recovery	True Value QC	RPD	Qualifier
GRO C6-C10*	<10.0	10.0	12/06/2021	ND	224	112	200	18.6	
DRO >C10-C28*	<10.0	10.0	12/06/2021	ND	208	104	200	6.16	
EXT DRO >C28-C36	<10.0	10.0	12/06/2021	ND					

Surrogate: 1-Chlorooctane 92.4 % 44.3-133

Surrogate: 1-Chlorooctadecane 93.2 % 38.9-142

Cardinal Laboratories

*=Accredited Analyte

PLEASE NOTE: Liability and Damages. Cardinal's liability and client's exclusive remedy for any claim arising, whether based in contract or tort, shall be limited to the amount paid by client for analyses. All claims, including those for negligence and any other cause whatsoever shall be deemed waived unless made in writing and received by Cardinal within thirty (30) days after completion of the applicable service. In no event shall Cardinal be liable for incidental or consequential damages, including, without limitation, business interruptions, loss of use, or loss of profits incurred by client, its subsidiaries, affiliates or successors arising out of or related to the performance of the services hereunder by Cardinal, regardless of whether such claim is based upon any of the above stated reasons or otherwise. Results relate only to the samples identified above. This report shall not be reproduced except in full with written approval of Cardinal Laboratories.

Celey D. Keene, Lab Director/Quality Manager



PHONE (575) 393-2326 • 101 E. MARLAND • HOBBS, NM 88240

Analytical Results For:

H & R ENTERPRISES
 MICHAEL COLLIER
 1010 GAMBLIN ROAD
 HOBBS NM, 88240
 Fax To: NONE

Received: 12/03/2021
 Reported: 12/08/2021
 Project Name: DOS EQUIS 13 FED COM 1H
 Project Number: NONE GIVEN
 Project Location: CIMAREX - LEA CO NM

Sampling Date: 12/02/2021
 Sampling Type: Soil
 Sampling Condition: Cool & Intact
 Sample Received By: Tamara Oldaker

Sample ID: S - 13 4' (H213478-13)

BTX 8021B			mg/kg		Analyzed By: JH				
Analyte	Result	Reporting Limit	Analyzed	Method Blank	BS	% Recovery	True Value QC	RPD	Qualifier
Benzene*	<0.050	0.050	12/07/2021	ND	1.53	76.5	2.00	12.1	
Toluene*	0.096	0.050	12/07/2021	ND	1.58	78.8	2.00	11.7	
Ethylbenzene*	0.142	0.050	12/07/2021	ND	1.54	76.9	2.00	15.3	
Total Xylenes*	0.509	0.150	12/07/2021	ND	4.60	76.7	6.00	16.4	
Total BTX	0.747	0.300	12/07/2021	ND					

Surrogate: 4-Bromofluorobenzene (PIC) 113 % 69.9-140

Chloride, SM4500Cl-B			mg/kg		Analyzed By: GM				
Analyte	Result	Reporting Limit	Analyzed	Method Blank	BS	% Recovery	True Value QC	RPD	Qualifier
Chloride	16.0	16.0	12/07/2021	ND	416	104	400	0.00	

TPH 8015M			mg/kg		Analyzed By: MS				
Analyte	Result	Reporting Limit	Analyzed	Method Blank	BS	% Recovery	True Value QC	RPD	Qualifier
GRO C6-C10*	25.7	10.0	12/06/2021	ND	224	112	200	18.6	
DRO >C10-C28*	255	10.0	12/06/2021	ND	208	104	200	6.16	
EXT DRO >C28-C36	37.9	10.0	12/06/2021	ND					

Surrogate: 1-Chlorooctane 99.2 % 44.3-133

Surrogate: 1-Chlorooctadecane 104 % 38.9-142

Cardinal Laboratories

*=Accredited Analyte

PLEASE NOTE: Liability and Damages. Cardinal's liability and client's exclusive remedy for any claim arising, whether based in contract or tort, shall be limited to the amount paid by client for analyses. All claims, including those for negligence and any other cause whatsoever shall be deemed waived unless made in writing and received by Cardinal within thirty (30) days after completion of the applicable service. In no event shall Cardinal be liable for incidental or consequential damages, including, without limitation, business interruptions, loss of use, or loss of profits incurred by client, its subsidiaries, affiliates or successors arising out of or related to the performance of the services hereunder by Cardinal, regardless of whether such claim is based upon any of the above stated reasons or otherwise. Results relate only to the samples identified above. This report shall not be reproduced except in full with written approval of Cardinal Laboratories.

Celey D. Keene, Lab Director/Quality Manager



PHONE (575) 393-2326 • 101 E. MARLAND • HOBBS, NM 88240

Analytical Results For:

H & R ENTERPRISES
 MICHAEL COLLIER
 1010 GAMBLIN ROAD
 HOBBS NM, 88240
 Fax To: NONE

Received: 12/03/2021
 Reported: 12/08/2021
 Project Name: DOS EQUIS 13 FED COM 1H
 Project Number: NONE GIVEN
 Project Location: CIMAREX - LEA CO NM

Sampling Date: 12/02/2021
 Sampling Type: Soil
 Sampling Condition: Cool & Intact
 Sample Received By: Tamara Oldaker

Sample ID: S - 14 4' (H213478-14)

BTX 8021B			mg/kg		Analyzed By: JH				
Analyte	Result	Reporting Limit	Analyzed	Method Blank	BS	% Recovery	True Value QC	RPD	Qualifier
Benzene*	<0.050	0.050	12/07/2021	ND	1.53	76.5	2.00	12.1	
Toluene*	<0.050	0.050	12/07/2021	ND	1.58	78.8	2.00	11.7	
Ethylbenzene*	<0.050	0.050	12/07/2021	ND	1.54	76.9	2.00	15.3	
Total Xylenes*	0.176	0.150	12/07/2021	ND	4.60	76.7	6.00	16.4	
Total BTX	<0.300	0.300	12/07/2021	ND					

Surrogate: 4-Bromofluorobenzene (PIC) 107 % 69.9-140

Chloride, SM4500Cl-B			mg/kg		Analyzed By: GM				
Analyte	Result	Reporting Limit	Analyzed	Method Blank	BS	% Recovery	True Value QC	RPD	Qualifier
Chloride	16.0	16.0	12/07/2021	ND	416	104	400	0.00	

TPH 8015M			mg/kg		Analyzed By: MS				
Analyte	Result	Reporting Limit	Analyzed	Method Blank	BS	% Recovery	True Value QC	RPD	Qualifier
GRO C6-C10*	10.8	10.0	12/06/2021	ND	224	112	200	18.6	
DRO >C10-C28*	170	10.0	12/06/2021	ND	208	104	200	6.16	
EXT DRO >C28-C36	23.0	10.0	12/06/2021	ND					

Surrogate: 1-Chlorooctane 102 % 44.3-133

Surrogate: 1-Chlorooctadecane 106 % 38.9-142

Cardinal Laboratories

*=Accredited Analyte

PLEASE NOTE: Liability and Damages. Cardinal's liability and client's exclusive remedy for any claim arising, whether based in contract or tort, shall be limited to the amount paid by client for analyses. All claims, including those for negligence and any other cause whatsoever shall be deemed waived unless made in writing and received by Cardinal within thirty (30) days after completion of the applicable service. In no event shall Cardinal be liable for incidental or consequential damages, including, without limitation, business interruptions, loss of use, or loss of profits incurred by client, its subsidiaries, affiliates or successors arising out of or related to the performance of the services hereunder by Cardinal, regardless of whether such claim is based upon any of the above stated reasons or otherwise. Results relate only to the samples identified above. This report shall not be reproduced except in full with written approval of Cardinal Laboratories.

Celey D. Keene, Lab Director/Quality Manager



PHONE (575) 393-2326 • 101 E. MARLAND • HOBBS, NM 88240

Analytical Results For:

H & R ENTERPRISES
 MICHAEL COLLIER
 1010 GAMBLIN ROAD
 HOBBS NM, 88240
 Fax To: NONE

Received: 12/03/2021
 Reported: 12/08/2021
 Project Name: DOS EQUIS 13 FED COM 1H
 Project Number: NONE GIVEN
 Project Location: CIMAREX - LEA CO NM

Sampling Date: 12/02/2021
 Sampling Type: Soil
 Sampling Condition: Cool & Intact
 Sample Received By: Tamara Oldaker

Sample ID: S - 15 4' (H213478-15)

BTEX 8021B			mg/kg		Analyzed By: JH				
Analyte	Result	Reporting Limit	Analyzed	Method Blank	BS	% Recovery	True Value QC	RPD	Qualifier
Benzene*	<0.050	0.050	12/07/2021	ND	1.53	76.5	2.00	12.1	
Toluene*	<0.050	0.050	12/07/2021	ND	1.58	78.8	2.00	11.7	
Ethylbenzene*	<0.050	0.050	12/07/2021	ND	1.54	76.9	2.00	15.3	
Total Xylenes*	<0.150	0.150	12/07/2021	ND	4.60	76.7	6.00	16.4	
Total BTEX	<0.300	0.300	12/07/2021	ND					

Surrogate: 4-Bromofluorobenzene (PIC) 101 % 69.9-140

Chloride, SM4500Cl-B			mg/kg		Analyzed By: GM				
Analyte	Result	Reporting Limit	Analyzed	Method Blank	BS	% Recovery	True Value QC	RPD	Qualifier
Chloride	32.0	16.0	12/07/2021	ND	416	104	400	0.00	

TPH 8015M			mg/kg		Analyzed By: MS				
Analyte	Result	Reporting Limit	Analyzed	Method Blank	BS	% Recovery	True Value QC	RPD	Qualifier
GRO C6-C10*	<10.0	10.0	12/06/2021	ND	224	112	200	18.6	
DRO >C10-C28*	56.3	10.0	12/06/2021	ND	208	104	200	6.16	
EXT DRO >C28-C36	<10.0	10.0	12/06/2021	ND					

Surrogate: 1-Chlorooctane 96.2 % 44.3-133

Surrogate: 1-Chlorooctadecane 97.7 % 38.9-142

Cardinal Laboratories

*=Accredited Analyte

PLEASE NOTE: Liability and Damages. Cardinal's liability and client's exclusive remedy for any claim arising, whether based in contract or tort, shall be limited to the amount paid by client for analyses. All claims, including those for negligence and any other cause whatsoever shall be deemed waived unless made in writing and received by Cardinal within thirty (30) days after completion of the applicable service. In no event shall Cardinal be liable for incidental or consequential damages, including, without limitation, business interruptions, loss of use, or loss of profits incurred by client, its subsidiaries, affiliates or successors arising out of or related to the performance of the services hereunder by Cardinal, regardless of whether such claim is based upon any of the above stated reasons or otherwise. Results relate only to the samples identified above. This report shall not be reproduced except in full with written approval of Cardinal Laboratories.

Celey D. Keene, Lab Director/Quality Manager



PHONE (575) 393-2326 • 101 E. MARLAND • HOBBS, NM 88240

Analytical Results For:

H & R ENTERPRISES
 MICHAEL COLLIER
 1010 GAMBLIN ROAD
 HOBBS NM, 88240
 Fax To: NONE

Received: 12/03/2021
 Reported: 12/08/2021
 Project Name: DOS EQUIS 13 FED COM 1H
 Project Number: NONE GIVEN
 Project Location: CIMAREX - LEA CO NM

Sampling Date: 12/02/2021
 Sampling Type: Soil
 Sampling Condition: Cool & Intact
 Sample Received By: Tamara Oldaker

Sample ID: S - 16 4' (H213478-16)

BTX 8021B			mg/kg		Analyzed By: JH				
Analyte	Result	Reporting Limit	Analyzed	Method Blank	BS	% Recovery	True Value QC	RPD	Qualifier
Benzene*	<0.050	0.050	12/07/2021	ND	1.53	76.5	2.00	12.1	
Toluene*	<0.050	0.050	12/07/2021	ND	1.58	78.8	2.00	11.7	
Ethylbenzene*	<0.050	0.050	12/07/2021	ND	1.54	76.9	2.00	15.3	
Total Xylenes*	0.235	0.150	12/07/2021	ND	4.60	76.7	6.00	16.4	
Total BTX	<0.300	0.300	12/07/2021	ND					

Surrogate: 4-Bromofluorobenzene (PIE) 108 % 69.9-140

Chloride, SM4500Cl-B			mg/kg		Analyzed By: GM				
Analyte	Result	Reporting Limit	Analyzed	Method Blank	BS	% Recovery	True Value QC	RPD	Qualifier
Chloride	48.0	16.0	12/07/2021	ND	416	104	400	0.00	

TPH 8015M			mg/kg		Analyzed By: MS				
Analyte	Result	Reporting Limit	Analyzed	Method Blank	BS	% Recovery	True Value QC	RPD	Qualifier
GRO C6-C10*	<10.0	10.0	12/06/2021	ND	224	112	200	18.6	
DRO >C10-C28*	135	10.0	12/06/2021	ND	208	104	200	6.16	
EXT DRO >C28-C36	17.7	10.0	12/06/2021	ND					

Surrogate: 1-Chlorooctane 95.9 % 44.3-133

Surrogate: 1-Chlorooctadecane 99.0 % 38.9-142

Cardinal Laboratories

*=Accredited Analyte

PLEASE NOTE: Liability and Damages. Cardinal's liability and client's exclusive remedy for any claim arising, whether based in contract or tort, shall be limited to the amount paid by client for analyses. All claims, including those for negligence and any other cause whatsoever shall be deemed waived unless made in writing and received by Cardinal within thirty (30) days after completion of the applicable service. In no event shall Cardinal be liable for incidental or consequential damages, including, without limitation, business interruptions, loss of use, or loss of profits incurred by client, its subsidiaries, affiliates or successors arising out of or related to the performance of the services hereunder by Cardinal, regardless of whether such claim is based upon any of the above stated reasons or otherwise. Results relate only to the samples identified above. This report shall not be reproduced except in full with written approval of Cardinal Laboratories.

Celey D. Keene, Lab Director/Quality Manager



PHONE (575) 393-2326 • 101 E. MARLAND • HOBBS, NM 88240

Analytical Results For:

H & R ENTERPRISES
 MICHAEL COLLIER
 1010 GAMBLIN ROAD
 HOBBS NM, 88240
 Fax To: NONE

Received: 12/03/2021
 Reported: 12/08/2021
 Project Name: DOS EQUIS 13 FED COM 1H
 Project Number: NONE GIVEN
 Project Location: CIMAREX - LEA CO NM

Sampling Date: 12/02/2021
 Sampling Type: Soil
 Sampling Condition: Cool & Intact
 Sample Received By: Tamara Oldaker

Sample ID: S - 17 4' (H213478-17)

BTEX 8021B		mg/kg		Analyzed By: JH					
Analyte	Result	Reporting Limit	Analyzed	Method Blank	BS	% Recovery	True Value QC	RPD	Qualifier
Benzene*	<0.050	0.050	12/07/2021	ND	1.53	76.5	2.00	12.1	
Toluene*	<0.050	0.050	12/07/2021	ND	1.58	78.8	2.00	11.7	
Ethylbenzene*	0.067	0.050	12/07/2021	ND	1.54	76.9	2.00	15.3	
Total Xylenes*	0.251	0.150	12/07/2021	ND	4.60	76.7	6.00	16.4	
Total BTEX	0.318	0.300	12/07/2021	ND					

Surrogate: 4-Bromofluorobenzene (PIC) 107 % 69.9-140

Chloride, SM4500Cl-B		mg/kg		Analyzed By: GM					
Analyte	Result	Reporting Limit	Analyzed	Method Blank	BS	% Recovery	True Value QC	RPD	Qualifier
Chloride	112	16.0	12/07/2021	ND	416	104	400	0.00	

TPH 8015M		mg/kg		Analyzed By: MS					
Analyte	Result	Reporting Limit	Analyzed	Method Blank	BS	% Recovery	True Value QC	RPD	Qualifier
GRO C6-C10*	12.6	10.0	12/06/2021	ND	224	112	200	18.6	
DRO >C10-C28*	242	10.0	12/06/2021	ND	208	104	200	6.16	
EXT DRO >C28-C36	38.1	10.0	12/06/2021	ND					

Surrogate: 1-Chlorooctane 97.6 % 44.3-133

Surrogate: 1-Chlorooctadecane 103 % 38.9-142

Cardinal Laboratories

*=Accredited Analyte

PLEASE NOTE: Liability and Damages. Cardinal's liability and client's exclusive remedy for any claim arising, whether based in contract or tort, shall be limited to the amount paid by client for analyses. All claims, including those for negligence and any other cause whatsoever shall be deemed waived unless made in writing and received by Cardinal within thirty (30) days after completion of the applicable service. In no event shall Cardinal be liable for incidental or consequential damages, including, without limitation, business interruptions, loss of use, or loss of profits incurred by client, its subsidiaries, affiliates or successors arising out of or related to the performance of the services hereunder by Cardinal, regardless of whether such claim is based upon any of the above stated reasons or otherwise. Results relate only to the samples identified above. This report shall not be reproduced except in full with written approval of Cardinal Laboratories.

Celey D. Keene, Lab Director/Quality Manager



PHONE (575) 393-2326 • 101 E. MARLAND • HOBBS, NM 88240

Analytical Results For:

H & R ENTERPRISES
 MICHAEL COLLIER
 1010 GAMBLIN ROAD
 HOBBS NM, 88240
 Fax To: NONE

Received: 12/03/2021
 Reported: 12/08/2021
 Project Name: DOS EQUIS 13 FED COM 1H
 Project Number: NONE GIVEN
 Project Location: CIMAREX - LEA CO NM

Sampling Date: 12/02/2021
 Sampling Type: Soil
 Sampling Condition: Cool & Intact
 Sample Received By: Tamara Oldaker

Sample ID: S - 18 4' (H213478-18)

BTX 8021B			mg/kg		Analyzed By: JH				
Analyte	Result	Reporting Limit	Analyzed	Method Blank	BS	% Recovery	True Value QC	RPD	Qualifier
Benzene*	<0.050	0.050	12/07/2021	ND	1.53	76.5	2.00	12.1	
Toluene*	<0.050	0.050	12/07/2021	ND	1.58	78.8	2.00	11.7	
Ethylbenzene*	<0.050	0.050	12/07/2021	ND	1.54	76.9	2.00	15.3	
Total Xylenes*	<0.150	0.150	12/07/2021	ND	4.60	76.7	6.00	16.4	
Total BTX	<0.300	0.300	12/07/2021	ND					

Surrogate: 4-Bromofluorobenzene (PIE) 99.1 % 69.9-140

Chloride, SM4500Cl-B			mg/kg		Analyzed By: GM				
Analyte	Result	Reporting Limit	Analyzed	Method Blank	BS	% Recovery	True Value QC	RPD	Qualifier
Chloride	112	16.0	12/07/2021	ND	416	104	400	0.00	

TPH 8015M			mg/kg		Analyzed By: MS				
Analyte	Result	Reporting Limit	Analyzed	Method Blank	BS	% Recovery	True Value QC	RPD	Qualifier
GRO C6-C10*	<10.0	10.0	12/06/2021	ND	224	112	200	18.6	
DRO >C10-C28*	124	10.0	12/06/2021	ND	208	104	200	6.16	
EXT DRO >C28-C36	17.0	10.0	12/06/2021	ND					

Surrogate: 1-Chlorooctane 98.5 % 44.3-133

Surrogate: 1-Chlorooctadecane 102 % 38.9-142

Cardinal Laboratories

*=Accredited Analyte

PLEASE NOTE: Liability and Damages. Cardinal's liability and client's exclusive remedy for any claim arising, whether based in contract or tort, shall be limited to the amount paid by client for analyses. All claims, including those for negligence and any other cause whatsoever shall be deemed waived unless made in writing and received by Cardinal within thirty (30) days after completion of the applicable service. In no event shall Cardinal be liable for incidental or consequential damages, including, without limitation, business interruptions, loss of use, or loss of profits incurred by client, its subsidiaries, affiliates or successors arising out of or related to the performance of the services hereunder by Cardinal, regardless of whether such claim is based upon any of the above stated reasons or otherwise. Results relate only to the samples identified above. This report shall not be reproduced except in full with written approval of Cardinal Laboratories.

Celey D. Keene, Lab Director/Quality Manager



PHONE (575) 393-2326 • 101 E. MARLAND • HOBBS, NM 88240

Analytical Results For:

H & R ENTERPRISES
 MICHAEL COLLIER
 1010 GAMBLIN ROAD
 HOBBS NM, 88240
 Fax To: NONE

Received: 12/03/2021
 Reported: 12/08/2021
 Project Name: DOS EQUIS 13 FED COM 1H
 Project Number: NONE GIVEN
 Project Location: CIMAREX - LEA CO NM

Sampling Date: 12/01/2021
 Sampling Type: Soil
 Sampling Condition: Cool & Intact
 Sample Received By: Tamara Oldaker

Sample ID: SW - 1 4' (H213478-19)

BTEX 8021B		mg/kg	Analyzed By: JH						
Analyte	Result	Reporting Limit	Analyzed	Method Blank	BS	% Recovery	True Value QC	RPD	Qualifier
Benzene*	<0.050	0.050	12/07/2021	ND	1.53	76.5	2.00	12.1	
Toluene*	<0.050	0.050	12/07/2021	ND	1.58	78.8	2.00	11.7	
Ethylbenzene*	<0.050	0.050	12/07/2021	ND	1.54	76.9	2.00	15.3	
Total Xylenes*	<0.150	0.150	12/07/2021	ND	4.60	76.7	6.00	16.4	
Total BTEX	<0.300	0.300	12/07/2021	ND					

Surrogate: 4-Bromofluorobenzene (PIL) 98.7 % 69.9-140

Chloride, SM4500Cl-B		mg/kg	Analyzed By: GM						
Analyte	Result	Reporting Limit	Analyzed	Method Blank	BS	% Recovery	True Value QC	RPD	Qualifier
Chloride	160	16.0	12/07/2021	ND	416	104	400	0.00	

TPH 8015M		mg/kg	Analyzed By: MS						
Analyte	Result	Reporting Limit	Analyzed	Method Blank	BS	% Recovery	True Value QC	RPD	Qualifier
GRO C6-C10*	<10.0	10.0	12/06/2021	ND	224	112	200	18.6	
DRO >C10-C28*	<10.0	10.0	12/06/2021	ND	208	104	200	6.16	
EXT DRO >C28-C36	<10.0	10.0	12/06/2021	ND					

Surrogate: 1-Chlorooctane 91.0 % 44.3-133

Surrogate: 1-Chlorooctadecane 91.0 % 38.9-142

Cardinal Laboratories

*=Accredited Analyte

PLEASE NOTE: Liability and Damages. Cardinal's liability and client's exclusive remedy for any claim arising, whether based in contract or tort, shall be limited to the amount paid by client for analyses. All claims, including those for negligence and any other cause whatsoever shall be deemed waived unless made in writing and received by Cardinal within thirty (30) days after completion of the applicable service. In no event shall Cardinal be liable for incidental or consequential damages, including, without limitation, business interruptions, loss of use, or loss of profits incurred by client, its subsidiaries, affiliates or successors arising out of or related to the performance of the services hereunder by Cardinal, regardless of whether such claim is based upon any of the above stated reasons or otherwise. Results relate only to the samples identified above. This report shall not be reproduced except in full with written approval of Cardinal Laboratories.

Celey D. Keene, Lab Director/Quality Manager



PHONE (575) 393-2326 • 101 E. MARLAND • HOBBS, NM 88240

Analytical Results For:

H & R ENTERPRISES
 MICHAEL COLLIER
 1010 GAMBLIN ROAD
 HOBBS NM, 88240
 Fax To: NONE

Received: 12/03/2021
 Reported: 12/08/2021
 Project Name: DOS EQUIS 13 FED COM 1H
 Project Number: NONE GIVEN
 Project Location: CIMAREX - LEA CO NM

Sampling Date: 12/01/2021
 Sampling Type: Soil
 Sampling Condition: Cool & Intact
 Sample Received By: Tamara Oldaker

Sample ID: SW - 2 4' (H213478-20)

BTX 8021B			mg/kg		Analyzed By: JH				
Analyte	Result	Reporting Limit	Analyzed	Method Blank	BS	% Recovery	True Value QC	RPD	Qualifier
Benzene*	<0.050	0.050	12/07/2021	ND	1.53	76.5	2.00	12.1	
Toluene*	<0.050	0.050	12/07/2021	ND	1.58	78.8	2.00	11.7	
Ethylbenzene*	<0.050	0.050	12/07/2021	ND	1.54	76.9	2.00	15.3	
Total Xylenes*	<0.150	0.150	12/07/2021	ND	4.60	76.7	6.00	16.4	
Total BTX	<0.300	0.300	12/07/2021	ND					

Surrogate: 4-Bromofluorobenzene (PIE) 97.7 % 69.9-140

Chloride, SM4500CI-B			mg/kg		Analyzed By: GM				
Analyte	Result	Reporting Limit	Analyzed	Method Blank	BS	% Recovery	True Value QC	RPD	Qualifier
Chloride	96.0	16.0	12/07/2021	ND	416	104	400	0.00	

TPH 8015M			mg/kg		Analyzed By: MS				
Analyte	Result	Reporting Limit	Analyzed	Method Blank	BS	% Recovery	True Value QC	RPD	Qualifier
GRO C6-C10*	<10.0	10.0	12/06/2021	ND	224	112	200	18.6	
DRO >C10-C28*	17.5	10.0	12/06/2021	ND	208	104	200	6.16	
EXT DRO >C28-C36	<10.0	10.0	12/06/2021	ND					

Surrogate: 1-Chlorooctane 89.6 % 44.3-133

Surrogate: 1-Chlorooctadecane 89.6 % 38.9-142

Cardinal Laboratories

*=Accredited Analyte

PLEASE NOTE: Liability and Damages. Cardinal's liability and client's exclusive remedy for any claim arising, whether based in contract or tort, shall be limited to the amount paid by client for analyses. All claims, including those for negligence and any other cause whatsoever shall be deemed waived unless made in writing and received by Cardinal within thirty (30) days after completion of the applicable service. In no event shall Cardinal be liable for incidental or consequential damages, including, without limitation, business interruptions, loss of use, or loss of profits incurred by client, its subsidiaries, affiliates or successors arising out of or related to the performance of the services hereunder by Cardinal, regardless of whether such claim is based upon any of the above stated reasons or otherwise. Results relate only to the samples identified above. This report shall not be reproduced except in full with written approval of Cardinal Laboratories.

Celey D. Keene, Lab Director/Quality Manager



PHONE (575) 393-2326 • 101 E. MARLAND • HOBBS, NM 88240

Analytical Results For:

H & R ENTERPRISES
 MICHAEL COLLIER
 1010 GAMBLIN ROAD
 HOBBS NM, 88240
 Fax To: NONE

Received: 12/03/2021
 Reported: 12/08/2021
 Project Name: DOS EQUIS 13 FED COM 1H
 Project Number: NONE GIVEN
 Project Location: CIMAREX - LEA CO NM

Sampling Date: 12/01/2021
 Sampling Type: Soil
 Sampling Condition: Cool & Intact
 Sample Received By: Tamara Oldaker

Sample ID: SW - 3 4' (H213478-21)

BTEX 8021B			mg/kg		Analyzed By: JH				
Analyte	Result	Reporting Limit	Analyzed	Method Blank	BS	% Recovery	True Value QC	RPD	Qualifier
Benzene*	<0.050	0.050	12/07/2021	ND	1.53	76.5	2.00	12.1	
Toluene*	<0.050	0.050	12/07/2021	ND	1.58	78.8	2.00	11.7	
Ethylbenzene*	<0.050	0.050	12/07/2021	ND	1.54	76.9	2.00	15.3	
Total Xylenes*	<0.150	0.150	12/07/2021	ND	4.60	76.7	6.00	16.4	
Total BTEX	<0.300	0.300	12/07/2021	ND					

Surrogate: 4-Bromofluorobenzene (PIC) 98.6 % 69.9-140

Chloride, SM4500Cl-B			mg/kg		Analyzed By: GM				
Analyte	Result	Reporting Limit	Analyzed	Method Blank	BS	% Recovery	True Value QC	RPD	Qualifier
Chloride	48.0	16.0	12/07/2021	ND	416	104	400	0.00	

TPH 8015M			mg/kg		Analyzed By: MS				
Analyte	Result	Reporting Limit	Analyzed	Method Blank	BS	% Recovery	True Value QC	RPD	Qualifier
GRO C6-C10*	<10.0	10.0	12/06/2021	ND	224	112	200	18.6	
DRO >C10-C28*	<10.0	10.0	12/06/2021	ND	208	104	200	6.16	
EXT DRO >C28-C36	<10.0	10.0	12/06/2021	ND					

Surrogate: 1-Chlorooctane 87.5 % 44.3-133

Surrogate: 1-Chlorooctadecane 87.9 % 38.9-142

Cardinal Laboratories

*=Accredited Analyte

PLEASE NOTE: Liability and Damages. Cardinal's liability and client's exclusive remedy for any claim arising, whether based in contract or tort, shall be limited to the amount paid by client for analyses. All claims, including those for negligence and any other cause whatsoever shall be deemed waived unless made in writing and received by Cardinal within thirty (30) days after completion of the applicable service. In no event shall Cardinal be liable for incidental or consequential damages, including, without limitation, business interruptions, loss of use, or loss of profits incurred by client, its subsidiaries, affiliates or successors arising out of or related to the performance of the services hereunder by Cardinal, regardless of whether such claim is based upon any of the above stated reasons or otherwise. Results relate only to the samples identified above. This report shall not be reproduced except in full with written approval of Cardinal Laboratories.

Celey D. Keene, Lab Director/Quality Manager



PHONE (575) 393-2326 • 101 E. MARLAND • HOBBS, NM 88240

Analytical Results For:

H & R ENTERPRISES
 MICHAEL COLLIER
 1010 GAMBLIN ROAD
 HOBBS NM, 88240
 Fax To: NONE

Received: 12/03/2021
 Reported: 12/08/2021
 Project Name: DOS EQUIS 13 FED COM 1H
 Project Number: NONE GIVEN
 Project Location: CIMAREX - LEA CO NM

Sampling Date: 12/02/2021
 Sampling Type: Soil
 Sampling Condition: Cool & Intact
 Sample Received By: Tamara Oldaker

Sample ID: SW - 4 4' (H213478-22)

BTX 8021B			mg/kg		Analyzed By: JH				
Analyte	Result	Reporting Limit	Analyzed	Method Blank	BS	% Recovery	True Value QC	RPD	Qualifier
Benzene*	<0.050	0.050	12/07/2021	ND	1.53	76.5	2.00	12.1	
Toluene*	<0.050	0.050	12/07/2021	ND	1.58	78.8	2.00	11.7	
Ethylbenzene*	<0.050	0.050	12/07/2021	ND	1.54	76.9	2.00	15.3	
Total Xylenes*	<0.150	0.150	12/07/2021	ND	4.60	76.7	6.00	16.4	
Total BTX	<0.300	0.300	12/07/2021	ND					

Surrogate: 4-Bromofluorobenzene (PIC) 100 % 69.9-140

Chloride, SM4500Cl-B			mg/kg		Analyzed By: GM				
Analyte	Result	Reporting Limit	Analyzed	Method Blank	BS	% Recovery	True Value QC	RPD	Qualifier
Chloride	176	16.0	12/07/2021	ND	416	104	400	0.00	

TPH 8015M			mg/kg		Analyzed By: MS				
Analyte	Result	Reporting Limit	Analyzed	Method Blank	BS	% Recovery	True Value QC	RPD	Qualifier
GRO C6-C10*	<10.0	10.0	12/06/2021	ND	224	112	200	18.6	
DRO >C10-C28*	179	10.0	12/06/2021	ND	208	104	200	6.16	
EXT DRO >C28-C36	18.0	10.0	12/06/2021	ND					

Surrogate: 1-Chlorooctane 94.8 % 44.3-133

Surrogate: 1-Chlorooctadecane 99.5 % 38.9-142

Cardinal Laboratories

*=Accredited Analyte

PLEASE NOTE: Liability and Damages. Cardinal's liability and client's exclusive remedy for any claim arising, whether based in contract or tort, shall be limited to the amount paid by client for analyses. All claims, including those for negligence and any other cause whatsoever shall be deemed waived unless made in writing and received by Cardinal within thirty (30) days after completion of the applicable service. In no event shall Cardinal be liable for incidental or consequential damages, including, without limitation, business interruptions, loss of use, or loss of profits incurred by client, its subsidiaries, affiliates or successors arising out of or related to the performance of the services hereunder by Cardinal, regardless of whether such claim is based upon any of the above stated reasons or otherwise. Results relate only to the samples identified above. This report shall not be reproduced except in full with written approval of Cardinal Laboratories.

Celey D. Keene, Lab Director/Quality Manager



PHONE (575) 393-2326 • 101 E. MARLAND • HOBBS, NM 88240

Analytical Results For:

H & R ENTERPRISES
 MICHAEL COLLIER
 1010 GAMBLIN ROAD
 HOBBS NM, 88240
 Fax To: NONE

Received: 12/03/2021
 Reported: 12/08/2021
 Project Name: DOS EQUIS 13 FED COM 1H
 Project Number: NONE GIVEN
 Project Location: CIMAREX - LEA CO NM

Sampling Date: 12/02/2021
 Sampling Type: Soil
 Sampling Condition: Cool & Intact
 Sample Received By: Tamara Oldaker

Sample ID: SW - 5 4' (H213478-23)

BTEX 8021B			mg/kg		Analyzed By: JH				
Analyte	Result	Reporting Limit	Analyzed	Method Blank	BS	% Recovery	True Value QC	RPD	Qualifier
Benzene*	<0.050	0.050	12/07/2021	ND	1.53	76.5	2.00	12.1	
Toluene*	<0.050	0.050	12/07/2021	ND	1.58	78.8	2.00	11.7	
Ethylbenzene*	<0.050	0.050	12/07/2021	ND	1.54	76.9	2.00	15.3	
Total Xylenes*	<0.150	0.150	12/07/2021	ND	4.60	76.7	6.00	16.4	
Total BTEX	<0.300	0.300	12/07/2021	ND					

Surrogate: 4-Bromofluorobenzene (PII) 97.7 % 69.9-140

Chloride, SM4500Cl-B			mg/kg		Analyzed By: GM				
Analyte	Result	Reporting Limit	Analyzed	Method Blank	BS	% Recovery	True Value QC	RPD	Qualifier
Chloride	32.0	16.0	12/07/2021	ND	416	104	400	0.00	

TPH 8015M			mg/kg		Analyzed By: MS				
Analyte	Result	Reporting Limit	Analyzed	Method Blank	BS	% Recovery	True Value QC	RPD	Qualifier
GRO C6-C10*	<10.0	10.0	12/06/2021	ND	224	112	200	18.6	
DRO >C10-C28*	76.6	10.0	12/06/2021	ND	208	104	200	6.16	
EXT DRO >C28-C36	<10.0	10.0	12/06/2021	ND					

Surrogate: 1-Chlorooctane 94.5 % 44.3-133

Surrogate: 1-Chlorooctadecane 95.0 % 38.9-142

Cardinal Laboratories

*=Accredited Analyte

PLEASE NOTE: Liability and Damages. Cardinal's liability and client's exclusive remedy for any claim arising, whether based in contract or tort, shall be limited to the amount paid by client for analyses. All claims, including those for negligence and any other cause whatsoever shall be deemed waived unless made in writing and received by Cardinal within thirty (30) days after completion of the applicable service. In no event shall Cardinal be liable for incidental or consequential damages, including, without limitation, business interruptions, loss of use, or loss of profits incurred by client, its subsidiaries, affiliates or successors arising out of or related to the performance of the services hereunder by Cardinal, regardless of whether such claim is based upon any of the above stated reasons or otherwise. Results relate only to the samples identified above. This report shall not be reproduced except in full with written approval of Cardinal Laboratories.

Celey D. Keene, Lab Director/Quality Manager



PHONE (575) 393-2326 • 101 E. MARLAND • HOBBS, NM 88240

Analytical Results For:

H & R ENTERPRISES
 MICHAEL COLLIER
 1010 GAMBLIN ROAD
 HOBBS NM, 88240
 Fax To: NONE

Received: 12/03/2021
 Reported: 12/08/2021
 Project Name: DOS EQUIS 13 FED COM 1H
 Project Number: NONE GIVEN
 Project Location: CIMAREX - LEA CO NM

Sampling Date: 12/02/2021
 Sampling Type: Soil
 Sampling Condition: Cool & Intact
 Sample Received By: Tamara Oldaker

Sample ID: SW - 6 4' (H213478-24)

BTX 8021B			mg/kg		Analyzed By: JH				
Analyte	Result	Reporting Limit	Analyzed	Method Blank	BS	% Recovery	True Value QC	RPD	Qualifier
Benzene*	<0.050	0.050	12/07/2021	ND	1.53	76.5	2.00	12.1	
Toluene*	<0.050	0.050	12/07/2021	ND	1.58	78.8	2.00	11.7	
Ethylbenzene*	<0.050	0.050	12/07/2021	ND	1.54	76.9	2.00	15.3	
Total Xylenes*	<0.150	0.150	12/07/2021	ND	4.60	76.7	6.00	16.4	
Total BTX	<0.300	0.300	12/07/2021	ND					

Surrogate: 4-Bromofluorobenzene (PIL) 98.2 % 69.9-140

Chloride, SM4500Cl-B			mg/kg		Analyzed By: GM				
Analyte	Result	Reporting Limit	Analyzed	Method Blank	BS	% Recovery	True Value QC	RPD	Qualifier
Chloride	16.0	16.0	12/07/2021	ND	416	104	400	0.00	

TPH 8015M			mg/kg		Analyzed By: MS				
Analyte	Result	Reporting Limit	Analyzed	Method Blank	BS	% Recovery	True Value QC	RPD	Qualifier
GRO C6-C10*	<10.0	10.0	12/06/2021	ND	224	112	200	18.6	
DRO >C10-C28*	<10.0	10.0	12/06/2021	ND	208	104	200	6.16	
EXT DRO >C28-C36	<10.0	10.0	12/06/2021	ND					

Surrogate: 1-Chlorooctane 94.6 % 44.3-133

Surrogate: 1-Chlorooctadecane 94.0 % 38.9-142

Cardinal Laboratories

*=Accredited Analyte

PLEASE NOTE: Liability and Damages. Cardinal's liability and client's exclusive remedy for any claim arising, whether based in contract or tort, shall be limited to the amount paid by client for analyses. All claims, including those for negligence and any other cause whatsoever shall be deemed waived unless made in writing and received by Cardinal within thirty (30) days after completion of the applicable service. In no event shall Cardinal be liable for incidental or consequential damages, including, without limitation, business interruptions, loss of use, or loss of profits incurred by client, its subsidiaries, affiliates or successors arising out of or related to the performance of the services hereunder by Cardinal, regardless of whether such claim is based upon any of the above stated reasons or otherwise. Results relate only to the samples identified above. This report shall not be reproduced except in full with written approval of Cardinal Laboratories.

Celey D. Keene, Lab Director/Quality Manager



PHONE (575) 393-2326 • 101 E. MARLAND • HOBBS, NM 88240

Analytical Results For:

H & R ENTERPRISES
 MICHAEL COLLIER
 1010 GAMBLIN ROAD
 HOBBS NM, 88240
 Fax To: NONE

Received:	12/03/2021	Sampling Date:	12/02/2021
Reported:	12/08/2021	Sampling Type:	Soil
Project Name:	DOS EQUIS 13 FED COM 1H	Sampling Condition:	Cool & Intact
Project Number:	NONE GIVEN	Sample Received By:	Tamara Oldaker
Project Location:	CIMAREX - LEA CO NM		

Sample ID: SW - 7 4' (H213478-25)

BTX 8021B		mg/kg		Analyzed By: JH					
Analyte	Result	Reporting Limit	Analyzed	Method Blank	BS	% Recovery	True Value QC	RPD	Qualifier
Benzene*	<0.050	0.050	12/07/2021	ND	1.53	76.5	2.00	12.1	
Toluene*	<0.050	0.050	12/07/2021	ND	1.58	78.8	2.00	11.7	
Ethylbenzene*	<0.050	0.050	12/07/2021	ND	1.54	76.9	2.00	15.3	
Total Xylenes*	<0.150	0.150	12/07/2021	ND	4.60	76.7	6.00	16.4	
Total BTX	<0.300	0.300	12/07/2021	ND					

Surrogate: 4-Bromofluorobenzene (PIL) 98.3 % 69.9-140

Chloride, SM4500Cl-B		mg/kg		Analyzed By: GM					
Analyte	Result	Reporting Limit	Analyzed	Method Blank	BS	% Recovery	True Value QC	RPD	Qualifier
Chloride	80.0	16.0	12/07/2021	ND	416	104	400	0.00	

TPH 8015M		mg/kg		Analyzed By: MS					
Analyte	Result	Reporting Limit	Analyzed	Method Blank	BS	% Recovery	True Value QC	RPD	Qualifier
GRO C6-C10*	<10.0	10.0	12/06/2021	ND	224	112	200	18.6	
DRO >C10-C28*	<10.0	10.0	12/06/2021	ND	208	104	200	6.16	
EXT DRO >C28-C36	<10.0	10.0	12/06/2021	ND					

Surrogate: 1-Chlorooctane 92.9 % 44.3-133

Surrogate: 1-Chlorooctadecane 93.0 % 38.9-142

Cardinal Laboratories

*=Accredited Analyte

PLEASE NOTE: Liability and Damages. Cardinal's liability and client's exclusive remedy for any claim arising, whether based in contract or tort, shall be limited to the amount paid by client for analyses. All claims, including those for negligence and any other cause whatsoever shall be deemed waived unless made in writing and received by Cardinal within thirty (30) days after completion of the applicable service. In no event shall Cardinal be liable for incidental or consequential damages, including, without limitation, business interruptions, loss of use, or loss of profits incurred by client, its subsidiaries, affiliates or successors arising out of or related to the performance of the services hereunder by Cardinal, regardless of whether such claim is based upon any of the above stated reasons or otherwise. Results relate only to the samples identified above. This report shall not be reproduced except in full with written approval of Cardinal Laboratories.

Celey D. Keene, Lab Director/Quality Manager



PHONE (575) 393-2326 • 101 E. MARLAND • HOBBS, NM 88240

Notes and Definitions

QR-04	The RPD for the BS/BSD was outside of historical limits.
QM-07	The spike recovery was outside acceptance limits for the MS and/or MSD. The batch was accepted based on acceptable LCS recovery.
BS-3	Blank spike recovery outside of lab established statistical limits, but still within method limits. Data is not adversely affected.
ND	Analyte NOT DETECTED at or above the reporting limit
RPD	Relative Percent Difference
**	Samples not received at proper temperature of 6°C or below.
***	Insufficient time to reach temperature.
-	Chloride by SM4500Cl-B does not require samples be received at or below 6°C Samples reported on an as received basis (wet) unless otherwise noted on report

Cardinal Laboratories

*=Accredited Analyte

PLEASE NOTE: Liability and Damages. Cardinal's liability and client's exclusive remedy for any claim arising, whether based in contract or tort, shall be limited to the amount paid by client for analyses. All claims, including those for negligence and any other cause whatsoever shall be deemed waived unless made in writing and received by Cardinal within thirty (30) days after completion of the applicable service. In no event shall Cardinal be liable for incidental or consequential damages, including, without limitation, business interruptions, loss of use, or loss of profits incurred by client, its subsidiaries, affiliates or successors arising out of or related to the performance of the services hereunder by Cardinal, regardless of whether such claim is based upon any of the above stated reasons or otherwise. Results relate only to the samples identified above. This report shall not be reproduced except in full with written approval of Cardinal Laboratories.

Celey D. Keene, Lab Director/Quality Manager



CHAIN-OF-CUSTODY AND ANALYSIS REQUEST

Page 28 of 30

101 East Marland, Hobbs, NM 88240
(575) 393-2326 FAX (575) 393-2476

Company Name: <u>H&R ENTERPRISES</u>				BILL TO				ANALYSIS REQUEST																											
Project Manager: <u>M. COLLIER</u>				P.O. #:																															
Address:				Company: <u>CINAREX</u>																															
City:		State:		Zip:		Attn: <u>LACI LUNG</u>																													
Phone #:		Fax #:		Address:																															
Project #:		Project Owner: <u>CINAREX</u>		City:																															
Project Name: <u>DOGS EDWARDS 13 FED CON 1 H</u>				State: Zip:																															
Project Location: <u>LEA COUNTY, NM</u>				Phone #:																															
Sampler Name: <u>M. COLLIER</u>				Fax #:																															
FOR LAB USE ONLY						MATRIX		PRESERV.		SAMPLING																									
Lab I.D.		Sample I.D.		(G/RAB OR C/COMP)		# CONTAINERS		GROUNDWATER		WASTEWATER		SOIL		OIL		SLUDGE		OTHER		ACID/BASE		ICE / COOL		OTHER		DATE		TIME		BTX		TPH		CHLORIDES	
<u>H213478</u>				<u>C</u>		<u>1</u>						<u>✓</u>								<u>✓</u>		<u>✓</u>		<u>✓</u>		<u>12-1-21</u>		<u>12:00</u>		<u>✓</u>		<u>✓</u>		<u>✓</u>	
<u>1</u>		<u>S-1 4'</u>		<u>✓</u>		<u>✓</u>																													
<u>2</u>		<u>S-2 4'</u>		<u>✓</u>		<u>✓</u>																													
<u>3</u>		<u>S-3 4'</u>		<u>✓</u>		<u>✓</u>																													
<u>4</u>		<u>S-4 4'</u>		<u>✓</u>		<u>✓</u>																													
<u>5</u>		<u>S-5 4'</u>		<u>✓</u>		<u>✓</u>																													
<u>6</u>		<u>S-6 4'</u>		<u>✓</u>		<u>✓</u>																													
<u>7</u>		<u>S-7 4'</u>		<u>✓</u>		<u>✓</u>																													
<u>8</u>		<u>S-8 4'</u>		<u>✓</u>		<u>✓</u>																													
<u>9</u>		<u>S-9 4'</u>		<u>✓</u>		<u>✓</u>																													
<u>10</u>		<u>S-10 4'</u>		<u>✓</u>		<u>✓</u>																													

PLEASE NOTE: Liability and Damages: Cardinal's liability and client's exclusive remedy for any claim arising whether based in contract or tort, shall be limited to the amount paid by the client for the analyses. All claims including those for negligence and any other cause whatsoever shall be deemed waived unless made in writing and received by Cardinal within 30 days after completion of the applicable service. In no event shall Cardinal be liable for incidental or consequential damages, including without limitation, business interruptions, loss of use, or loss of profits incurred by client, its subsidiaries, affiliates or successors arising out of or related to the performance of services hereunder by Cardinal, regardless of whether such claim is based upon any of the above stated reasons or otherwise.

Relinquished By: <u>M. Collier</u>		Date: <u>12-3-21</u>		Received By: <u>[Signature]</u>		Phone Result: <input type="checkbox"/> Yes <input type="checkbox"/> No		Add'l Phone #:	
Relinquished By:		Time: <u>10:30</u>		Received By:		Fax Result: <input type="checkbox"/> Yes <input type="checkbox"/> No		Add'l Fax #:	
		Date:				REMARKS:			
		Time:				EMAIL ANALYTICALS TO: <u>mlung@cinarex.com</u>			
Delivered By: (Circle One) <u>3.3c</u>		<u>C-0.5c</u>		Sample Condition		CHECKED BY:			
Sampler - UPS - Bus - Other:		<u>2.8c #113</u>		Cool Intact		(Initials)			
				<input checked="" type="checkbox"/> Yes <input type="checkbox"/> No		<u>T.O.</u>		<u>P6 1 of 3</u>	

† Cardinal cannot accept verbal changes. Please fax written changes to (575) 393-2326



CHAIN-OF-CUSTODY AND ANALYSIS REQUEST

Page 29 of 30

101 East Marland, Hobbs, NM 88240
(575) 393-2326 FAX (575) 393-2476

Company Name: H & R ENTERPRISES				BILL TO				ANALYSIS REQUEST																			
Project Manager:				P.O. #:																							
Address:				Company: CIMAREX																							
City:		State:		Zip:		Attn: LACI LUIK																					
Phone #:		Fax #:		Address:																							
Project #:		Project Owner: CIMAREX		City:																							
Project Name: DOS EQUIS 13 FED COM 1H				State: Zip:																							
Project Location: LEA COUNTY, NM				Phone #:																							
Sampler Name: M. COLLIER				Fax #:																							
FOR LAB USE ONLY				MATRIX				PRESERV				SAMPLING															
Lab I.D.		Sample I.D.		GROUNDWATER		WASTEWATER		SOIL		OIL		SLUDGE		OTHER													
H213478				C		1		✓								✓						12-2-21		11:03			
11 5-11 4'				C		1		✓								✓								11:06			
12 5-12 4'				C		1		✓								✓								11:09			
13 5-13 4'				C		1		✓								✓								11:12			
14 5-14 4'				C		1		✓								✓								11:15			
15 5-15 4'				C		1		✓								✓								2:30			
16 5-16 4'				C		1		✓								✓								2:33			
17 5-17 4'				C		1		✓								✓								2:36			
18 5-18 4'				C		1		✓								✓								12-1-21			
19 SW-1 4'				C		1		✓								✓						1		11:10			
20 SW-2 4'				C		1		✓								✓											
<p>PLEASE NOTE: Liability and Damages. Cardinal's liability and client's exclusive remedy for any claim arising whether based in contract or tort, shall be limited to the amount paid by the client for the analyses. All claims, including those for negligence and any other cause whatsoever shall be deemed waived unless made in writing and received by Cardinal within 30 days after completion of the applicable service. In no event shall Cardinal be liable for incidental or consequential damages, including without limitation business interruptions, loss of use, or loss of profits incurred by client, its subsidiaries, affiliates or successors arising out of or related to the performance of services hereunder by Cardinal, regardless of whether such claim is based upon any of the above stated reasons or otherwise.</p>																											
Relinquished By: M. H. L. L. L.				Date: 12-3-21				Received By: Jamara Eldridge				Phone Result: <input type="checkbox"/> Yes <input type="checkbox"/> No				Add'l Phone #:											
Time: 1030												Fax Result: <input type="checkbox"/> Yes <input type="checkbox"/> No				Add'l Fax #:											
Relinquished By:				Date:				Received By:				REMARKS:															
Time:																											
Delivered By: (Circle One) 3.3"				C-0.5"				Sample Condition				CHECKED BY:															
Sampler - UPS - Bus - Other:				2.8"				#113				Y.P.				PL 2 of 3											



CHAIN-OF-CUSTODY AND ANALYSIS REQUEST

Page 30 of 30

101 East Marland, Hobbs, NM 88240
(575) 393-2326 FAX (575) 393-2476

Company Name: HAR ENTERPRISES				BILL TO				ANALYSIS REQUEST											
Project Manager: M. COLLIER				P.O. #:															
Address:				Company:															
City:		State:		Zip:		Attn: LAKI WIL													
Phone #:		Fax #:		Address:		City:													
Project #:		Project Owner: CIMAREX		State:		Zip:													
Project Name: DOS EQUIS 13 FED COM 1H				Phone #:															
Project Location: LEA COUNTY, NM				Fax #:															
Sampler Name: M. COLLIER																			

FOR LAB USE ONLY		Lab I.D.	Sample I.D.	(G)RAB OR (C)OMP	# CONTAINERS	MATRIX						PRESERV.		SAMPLING		DATE	TIME	BTX	TPH	CHLORIDES
GROUNDWATER	WASTEWATER					SOIL	OIL	SLUDGE	OTHER	ACID/BASE	ICE / COOL	OTHER								
		H213478																		
		21	SW-3 4'	C	1										12-1-21	1:13				
		22	SW-4 4'												12-2-21	11:20				
		23	SW-5 4'													11:23				
		24	SW-6 4'													2:40				
		25	SW-7 4'													2:43				

PLEASE NOTE: Liability and Damages. Cardinal's liability and client's exclusive remedy for any claim arising whether based in contract or tort, shall be limited to the amount paid by the client for the analyses. All claims, including those for negligence and any other cause whatsoever shall be deemed waived unless made in writing and received by Cardinal within 30 days after completion of the applicable service. In no event shall Cardinal be liable for incidental or consequential damages, including without limitation, business interruptions, loss of use, or loss of profits incurred by client, its subsidiaries, affiliates or successors arising out of or related to the performance of services hereunder by Cardinal, regardless of whether such claim is based upon any of the above stated reasons or otherwise.

Relinquished By: [Signature]	Date: 12-3-21	Received By: [Signature]	Phone Result: <input type="checkbox"/> Yes <input type="checkbox"/> No Add'l Phone #:
	Time: 1030		Fax Result: <input type="checkbox"/> Yes <input type="checkbox"/> No Add'l Fax #:
Relinquished By:	Date:	Received By:	REMARKS:
	Time:		
Delivered By: (Circle One) 3.3i	C-O.5a	Sample Condition	CHECKED BY: (Initials)
Sampler - UPS - Bus - Other:	2.8i #113	Cool <input checked="" type="checkbox"/> Intact <input checked="" type="checkbox"/> Yes <input type="checkbox"/> No <input type="checkbox"/>	PL 30F3

† Cardinal cannot accept verbal changes. Please fax written changes to (575) 393-2326

District I
1625 N. French Dr., Hobbs, NM 88240
Phone:(575) 393-6161 Fax:(575) 393-0720
District II
811 S. First St., Artesia, NM 88210
Phone:(575) 748-1283 Fax:(575) 748-9720
District III
1000 Rio Brazos Rd., Aztec, NM 87410
Phone:(505) 334-6178 Fax:(505) 334-6170
District IV
1220 S. St Francis Dr., Santa Fe, NM 87505
Phone:(505) 476-3470 Fax:(505) 476-3462

State of New Mexico
Energy, Minerals and Natural Resources
Oil Conservation Division
1220 S. St Francis Dr.
Santa Fe, NM 87505

CONDITIONS

Action 72129

CONDITIONS

Operator: CIMAREX ENERGY CO. 600 N. Marienfeld Street Midland, TX 79701	OGRID: 215099
	Action Number: 72129
	Action Type: [C-141] Release Corrective Action (C-141)

CONDITIONS

Created By	Condition	Condition Date
chensley	None	2/3/2022