

**APPROVED**

# **RICE** *Operating Company*

112 West Taylor • Hobbs, New Mexico 88240

Phone: (575) 393-9174 • Fax: (575) 397-1471

**April 1, 2021**

## **Bradford Billings**

Environmental Bureau, Oil Conservation Division  
New Mexico Energy, Minerals, & Natural Resources Department  
1220 S. St. Francis Drive  
Santa Fe, New Mexico 87505

**RE: 2020 Annual Groundwater Report  
Rice Operating Company – BD SWD System  
BD J-30 vent (1R426-217): UL/J, Sec. 30, T21S, R37E**

Review of 2020 Annual  
Groundwater Report: **Content**  
**satisfactory**

1. Continue sampling on a semi-annual schedule at a minimum
2. OCD pre-approves eliminating MW #3 from further sampling
3. OCD pre-approves eliminating sulfate analysis from all site monitor wells this point forward
4. Submit summarized activities completed and their results in a 2021 Annual Report. Submittal to OCD expected no later than March 31, 2022.

Mr. Billings:

ROC is the service provider (agent) for the BD SWD System and has no ownership of any portion of the pipeline, well, or facility. The system is owned by a consortium of oil producers, System Parties, who provide all operating capital on a percentage ownership/usage basis.

## **Background and Previous Work**

The site is located approximately 2.3 miles northwest of Eunice, New Mexico at UL/J, Sec. 30, T21S, R37E as shown on the Geographical Location Map. Groundwater sampling at the site indicated the depth to groundwater is approximately 106 feet below ground surface (bgs).

In 2007, ROC initiated work on the former J-30 vent junction box. The site was delineated using a backhoe to form a 30x30x12-ft deep excavation and soil samples were screened at regular intervals for both hydrocarbon and chloride. The excavated soil was blended on site and representative samples were collected from the excavation walls and excavation bottom and sent to a commercial laboratory for analysis, resulting in elevated chloride concentrations and low hydrocarbon concentrations. The excavation was backfilled with the blended soil to 6 ft below ground surface (bgs). At 6-5 ft bgs, a 1 ft thick clay barrier was installed. The remaining backfill was blended with clean, imported soil and used to backfill the remainder of the excavation to ground surface and contoured to the surrounding area. On March 16<sup>th</sup>, 2007, the site was seeded with a blend of native vegetation. To further investigate the presence of chloride, two soil bores were drilled on April 18<sup>th</sup>, 2007. Soil samples were collected at regular intervals and field titrated for chlorides. Representative samples from each bore were sent to a commercial laboratory resulting in elevated chloride concentrations. Each bore hole was plugged with bentonite to ground surface. NMOCD was notified of potential groundwater impact on August 5<sup>th</sup>, 2008. A junction box disclosure report was submitted to NMOCD with all the 2009 junction box closures and disclosures.

An Investigation and Characterization Plan (ICP) was submitted to NMOCD on February 17<sup>th</sup>, 2015 and approved on February 20<sup>th</sup>, 2015. According to the ICP, nine soil bores were drilled to further delineate the vadose zone. Representative samples were collected from each bore and were sent to a commercial laboratory for analysis of chloride and hydrocarbon, resulting in elevated chloride concentrations. Each soil bore was plugged with bentonite to ground surface.

A Corrective Action Plan (CAP) was submitted and approved by NMOCD on August 12<sup>th</sup>, 2015. According to the NMOCD approved CAP, a 20-mil reinforced liner measuring 84x91-ft was installed and properly seated at 4.5 ft bgs. The site was backfilled and seeded with a blend of native vegetation. A CAP Report and Soil Closure Request detailing this work was submitted to NMOCD on August 24<sup>th</sup>, 2017. The report also requested monitoring wells installation. NMOCD approved this report and granted 'Soil Closure' on August 24<sup>th</sup>, 2017.

On December 11-12<sup>th</sup>, 2018, ROC installed two monitor wells. MW-3 was installed down-gradient well and MW-1 was installed as a near-source monitoring well. On April 26<sup>th</sup>, 2019, an up-gradient monitor well (MW-2) was installed. Lithology soil samples were collected from each well at regular intervals. The wells were developed and have been sampled regularly since installation. The most recent sampling event resulted in a chloride concentration of 1,220 mg/L in MW-1, 52 mg/L in MW-2, and 52 mg/L in MW-3. BTEX concentrations remained below detectable limits since the wells were installed. In 2020, ROC received NMOCD approval to cease BTEX sampling, and approval to temporarily reduce the sampling interval to semi-annual. ROC will begin quarterly sampling in 2021.

Attached is the Appendix, which contains:

1. A Geographical Location Map.
2. A map showing well locations.
3. A table presenting all laboratory results and depth to groundwater for each well at the site, and a graph showing recent laboratory results.
4. The laboratory analytical results for 2020.

Rice Operating Company appreciates the opportunity to work with you on this project. Please contact me at (575) 393-9174 or Edward Hansen at (505) 920-4965 if you have any questions or wish to further discuss this site. Thank you for your time and consideration.

Sincerely,



Katie Davis  
Environmental Manager  
RICE Operating Company (ROC)

Cc – Edward J. Hansen (ROC)

appendix



## Geographical Location Map

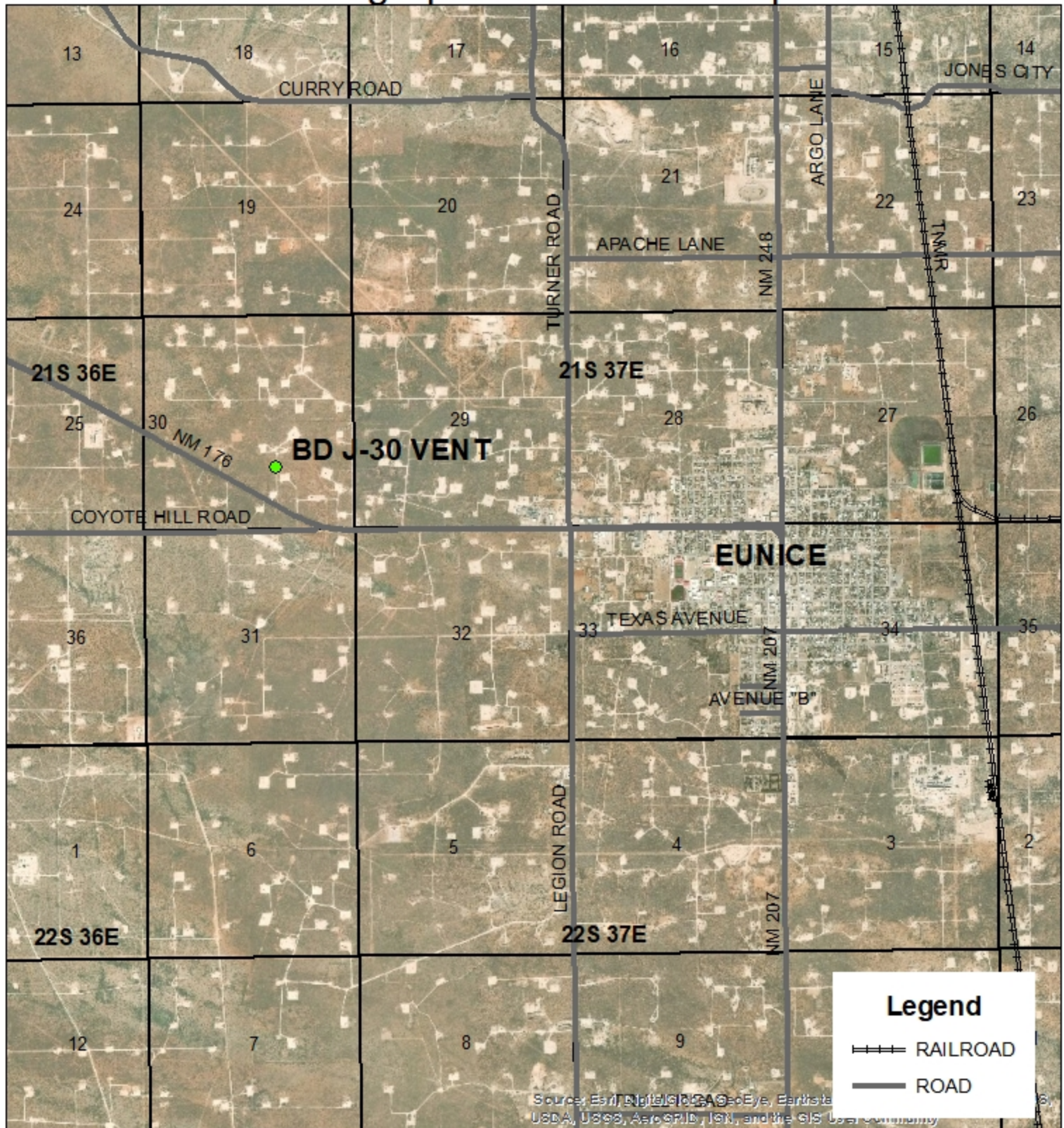

# **BD J-30 VENT**

1R426-217

LEGALS: UL J SECTION 30  
T-21-S R-37-E  
LEA COUNTY, NM

GPS: 32.446879, -103.199905  
NAD 83 STATE PLANE PROJ  
NM EAST ZONE

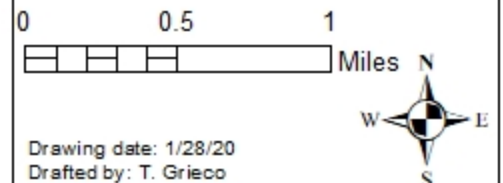



## Site Map

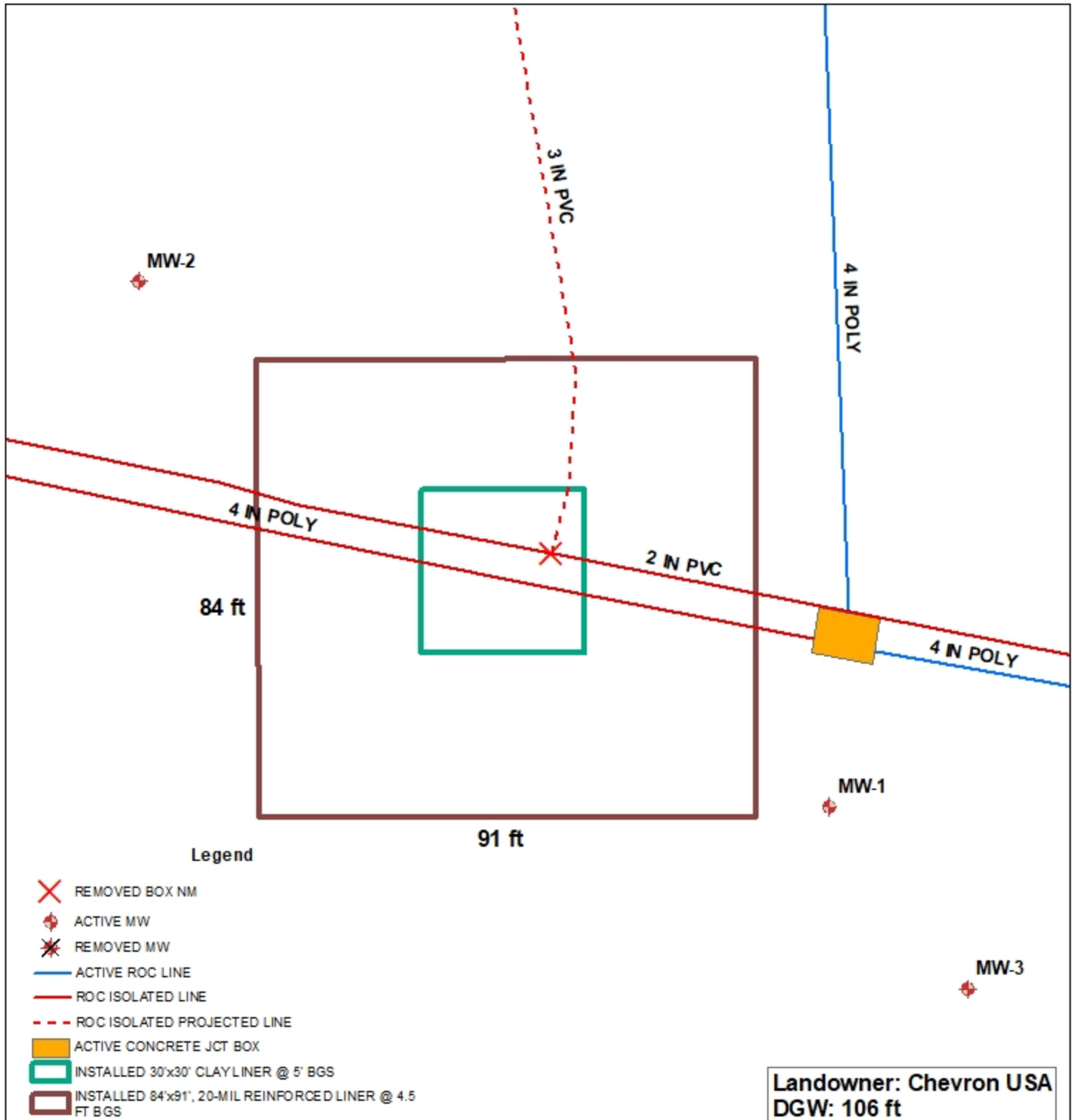

**BD J-30 VENT**

1R426-217

LEGALS: UL J SECTION 30  
T-21-S R-37-E  
LEA COUNTY, NM

**ROC - BD J-30 vent (1R426-217)****Unit Letter J, Section 30, T21S, R37E**

MW	Depth to Water	Total Depth	Well Volume	Volume Purged	Sample Date	Cl	TDS	Benzene	Toluene	Ethyl Benzene	Total Xylenes	Sulfate	Comments
1	106.38	141.6	23	75	12/26/2018	248	664	<0.001	<0.001	<0.001	<0.003	157	Clear No odor
1	106.51	141.6	23	75	2/26/2019	1,400	1,900	<0.001	<0.001	<0.001	<0.003	52	Clear No odor
1	106.5	141.6	23	75	5/7/2019	1,080	2,120	<0.001	<0.001	<0.001	<0.003	65	Clear No odor
1	106.5	141.6	23	75	8/21/2019	1,100	2,220	<0.001	<0.001	<0.001	<0.003	53	Clear No odor
1	106.54	141.6	23	75	11/7/2019	1,000	2,000	<0.001	<0.001	<0.001	<0.003	47	Clear No odor
1	106.47	141.6	22.8	75	2/25/2020	1,060	2,030	<0.001	<0.001	<0.001	<0.003	59	Clear No odor
1	106.47	141.6	22.8	75	8/31/2020	1,220	2,400	XXX	XXX	XXX	XXX	92	Clear No odor

MW	Depth to Water	Total Depth	Well Volume	Volume Purged	Sample Date	Cl	TDS	Benzene	Toluene	Ethyl Benzene	Total Xylenes	Sulfate	Comments
2	107.52	120.05	2	6	5/7/2019	100	459	<0.001	<0.001	<0.001	<0.003	91	Clear No odor
2	107.51	120.05	2	6	8/21/2019	56	400	<0.001	<0.001	<0.001	<0.003	74	Clear No odor
2	107.55	120.05	2	6	11/7/2019	56	411	<0.001	<0.001	<0.001	<0.003	69	Clear No odor
2	107.51	120.05	2	6	2/25/2020	52	454	<0.001	<0.001	<0.001	<0.003	81.8	Clear No odor
2	107.5	120.05	2	3	8/31/2020	52	457	XXX	XXX	XXX	XXX	76.7	Clear No odor

MW	Depth to Water	Total Depth	Well Volume	Volume Purged	Sample Date	Cl	TDS	Benzene	Toluene	Ethyl Benzene	Total Xylenes	Sulfate	Comments
3	106.38	110.38	0.6	3	12/27/2018	116	321	<0.001	<0.001	<0.001	<0.003	107	Clear No odor
3	106.38	110.38	0.6	3	2/26/2019	136	478	<0.001	<0.001	<0.001	<0.003	86	Clear No odor
3	106.38	110.38	0.6	3	5/7/2019	68	531	<0.001	<0.001	<0.001	<0.003	83	Clear No odor
3	106.37	110.38	0.6	3	8/21/2019	96	536	<0.001	<0.001	<0.001	<0.003	74	Clear No odor
3	106.41	110.38	0.6	3	11/7/2019	96	547	<0.001	<0.001	<0.001	<0.003	78	Clear No odor
3	106.34	110.3	0.6	3	2/25/2020	88	459	<0.001	<0.001	<0.001	<0.003	85.7	Clear No odor
3	106.33	110.3	0.6	3	8/31/2020	52	452	XXX	XXX	XXX	XXX	72.7	Clear No odor

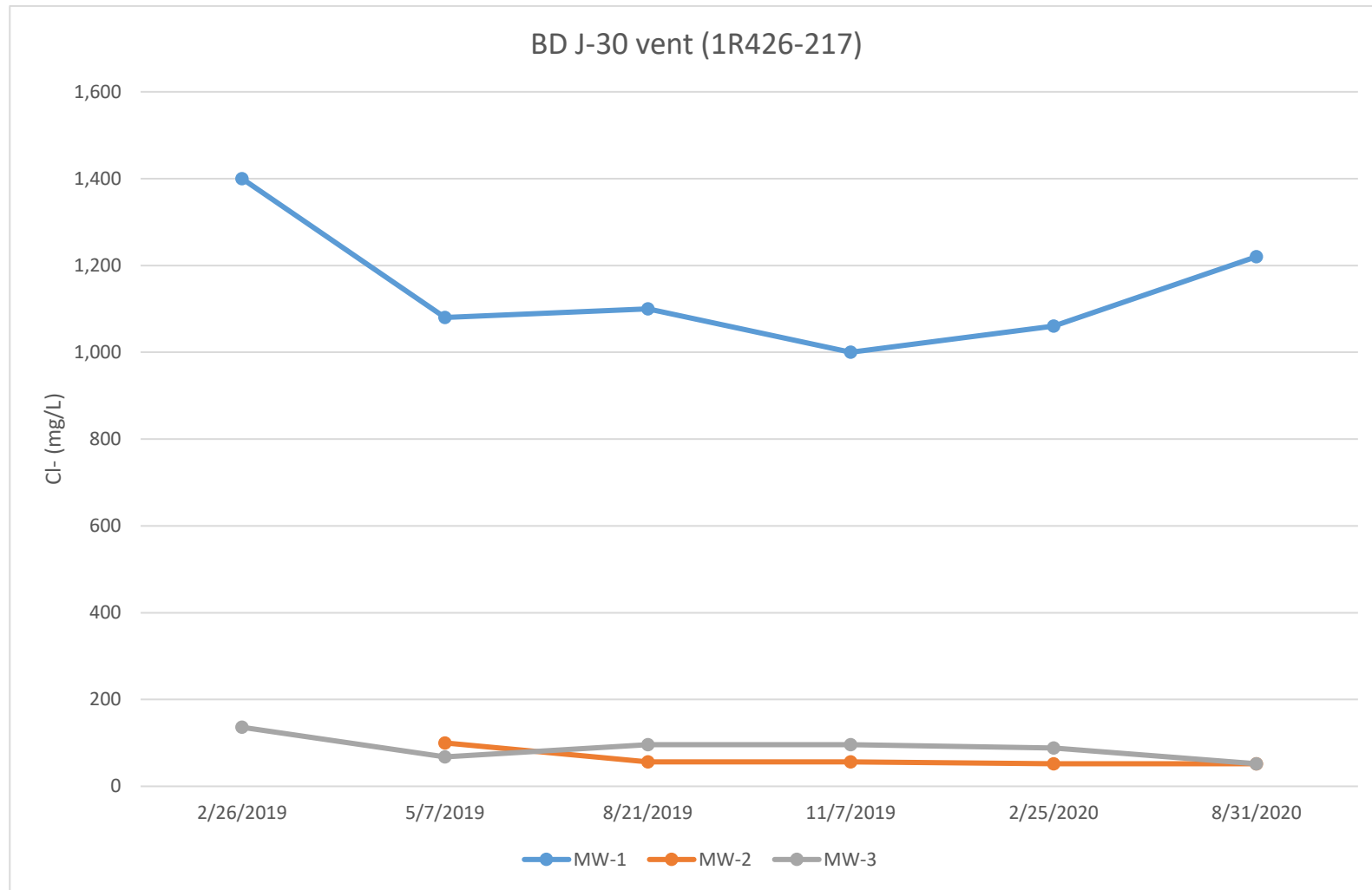



PHONE (575) 393-2326 ° 101 E. MARLAND ° HOBBS, NM 88240

---

March 05, 2020

KATIE JONES

Rice Operating Company

112 W. Taylor

Hobbs, NM 88240

RE: BD J-30 VENT

Enclosed are the results of analyses for samples received by the laboratory on 02/28/20 14:00.

Cardinal Laboratories is accredited through Texas NELAP under certificate number T104704398-19-12. Accreditation applies to drinking water, non-potable water and solid and chemical materials. All accredited analytes are denoted by an asterisk (\*). For a complete list of accredited analytes and matrices visit the TCEQ website at [www.tceq.texas.gov/field/qa/lab\\_accred\\_certif.html](http://www.tceq.texas.gov/field/qa/lab_accred_certif.html).

Cardinal Laboratories is accredited through the State of Colorado Department of Public Health and Environment for:

Method EPA 552.2	Haloacetic Acids (HAA-5)
Method EPA 524.2	Total Trihalomethanes (TTHM)
Method EPA 524.4	Regulated VOCs (V1, V2, V3)

Accreditation applies to public drinking water matrices.

This report meets NELAP requirements and is made up of a cover page, analytical results, and a copy of the original chain-of-custody. If you have any questions concerning this report, please feel free to contact me.

Sincerely,

A handwritten signature in black ink that reads "Celey D. Keene". The signature is written in a cursive, flowing style.

Celey D. Keene

Lab Director/Quality Manager



PHONE (575) 393-2326 • 101 E. MARLAND • HOBBS, NM 88240

**Analytical Results For:**

Rice Operating Company  
 KATIE JONES  
 112 W. Taylor  
 Hobbs NM, 88240  
 Fax To: (575) 397-1471

Received:	02/28/2020	Sampling Date:	02/25/2020
Reported:	03/05/2020	Sampling Type:	Water
Project Name:	BD J-30 VENT	Sampling Condition:	Cool & Intact
Project Number:	NONE GIVEN	Sample Received By:	Tamara Oldaker
Project Location:	T21S-R37E-SEC30 J-LEA CTY., NM		

**Sample ID: MONITOR WELL #1 (H000651-01)**

BTEX 8021B		mg/L		Analyzed By: MS					
Analyte	Result	Reporting Limit	Analyzed	Method Blank	BS	% Recovery	True Value QC	RPD	Qualifier
Benzene*	<0.001	0.001	03/04/2020	ND	0.020	101	0.0200	1.22	
Toluene*	<0.001	0.001	03/04/2020	ND	0.020	98.5	0.0200	0.0915	
Ethylbenzene*	<0.001	0.001	03/04/2020	ND	0.020	97.6	0.0200	0.937	
Total Xylenes*	<0.003	0.003	03/04/2020	ND	0.058	95.9	0.0600	1.18	
Total BTEX	<0.006	0.006	03/04/2020	ND					

Surrogate: 4-Bromofluorobenzene (PID) 100 % 58.2-133

Chloride, SM4500Cl-B		mg/L		Analyzed By: AC					
Analyte	Result	Reporting Limit	Analyzed	Method Blank	BS	% Recovery	True Value QC	RPD	Qualifier
Chloride*	1060	4.00	03/02/2020	ND	104	104	100	3.92	

Sulfate 375.4		mg/L		Analyzed By: GM					
Analyte	Result	Reporting Limit	Analyzed	Method Blank	BS	% Recovery	True Value QC	RPD	Qualifier
Sulfate*	59.0	10.0	03/02/2020	ND	20.5	103	20.0	0.342	

TDS 160.1		mg/L		Analyzed By: GM					
Analyte	Result	Reporting Limit	Analyzed	Method Blank	BS	% Recovery	True Value QC	RPD	Qualifier
TDS*	2030	5.00	03/04/2020	ND	526	105	500	2.86	

Cardinal Laboratories

\*=Accredited Analyte

PLEASE NOTE: Liability and Damages. Cardinal's liability and client's exclusive remedy for any claim arising, whether based in contract or tort, shall be limited to the amount paid by client for analyses. All claims, including those for negligence and any other cause whatsoever shall be deemed waived unless made in writing and received by Cardinal within thirty (30) days after completion of the applicable service. In no event shall Cardinal be liable for incidental or consequential damages, including, without limitation, business interruptions, loss of use, or loss of profits incurred by client, its subsidiaries, affiliates or successors arising out of or related to the performance of the services hereunder by Cardinal, regardless of whether such claim is based upon any of the above stated reasons or otherwise. Results relate only to the samples identified above. This report shall not be reproduced except in full with written approval of Cardinal Laboratories.

Celey D. Keene, Lab Director/Quality Manager





PHONE (575) 393-2326 • 101 E. MARLAND • HOBBS, NM 88240

**Analytical Results For:**

Rice Operating Company  
 KATIE JONES  
 112 W. Taylor  
 Hobbs NM, 88240  
 Fax To: (575) 397-1471

Received:	02/28/2020	Sampling Date:	02/25/2020
Reported:	03/05/2020	Sampling Type:	Water
Project Name:	BD J-30 VENT	Sampling Condition:	Cool & Intact
Project Number:	NONE GIVEN	Sample Received By:	Tamara Oldaker
Project Location:	T21S-R37E-SEC30 J-LEA CTY., NM		

**Sample ID: MONITOR WELL #2 (H000651-02)**

BTEX 8021B		mg/L		Analyzed By: MS						
Analyte	Result	Reporting Limit	Analyzed	Method Blank	BS	% Recovery	True Value QC	RPD	Qualifier	
Benzene*	<0.001	0.001	03/04/2020	ND	0.020	101	0.0200	1.22		
Toluene*	<0.001	0.001	03/04/2020	ND	0.020	98.5	0.0200	0.0915		
Ethylbenzene*	<0.001	0.001	03/04/2020	ND	0.020	97.6	0.0200	0.937		
Total Xylenes*	<0.003	0.003	03/04/2020	ND	0.058	95.9	0.0600	1.18		
Total BTEX	<0.006	0.006	03/04/2020	ND						

Surrogate: 4-Bromofluorobenzene (PID) 100 % 58.2-133

Chloride, SM4500Cl-B		mg/L		Analyzed By: AC						
Analyte	Result	Reporting Limit	Analyzed	Method Blank	BS	% Recovery	True Value QC	RPD	Qualifier	
Chloride*	52.0	4.00	03/02/2020	ND	104	104	100	3.92		

Sulfate 375.4		mg/L		Analyzed By: GM					
Analyte	Result	Reporting Limit	Analyzed	Method Blank	BS	% Recovery	True Value QC	RPD	Qualifier
Sulfate*	81.8	25.0	03/02/2020	ND	20.5	103	20.0	0.342	

TDS 160.1		mg/L		Analyzed By: AC					
Analyte	Result	Reporting Limit	Analyzed	Method Blank	BS	% Recovery	True Value QC	RPD	Qualifier
TDS*	454	5.00	03/03/2020	ND	526	105	500	2.86	

Cardinal Laboratories

\*=Accredited Analyte

PLEASE NOTE: Liability and Damages. Cardinal's liability and client's exclusive remedy for any claim arising, whether based in contract or tort, shall be limited to the amount paid by client for analyses. All claims, including those for negligence and any other cause whatsoever shall be deemed waived unless made in writing and received by Cardinal within thirty (30) days after completion of the applicable service. In no event shall Cardinal be liable for incidental or consequential damages, including, without limitation, business interruptions, loss of use, or loss of profits incurred by client, its subsidiaries, affiliates or successors arising out of or related to the performance of the services hereunder by Cardinal, regardless of whether such claim is based upon any of the above stated reasons or otherwise. Results relate only to the samples identified above. This report shall not be reproduced except in full with written approval of Cardinal Laboratories.

Celey D. Keene, Lab Director/Quality Manager



PHONE (575) 393-2326 ° 101 E. MARLAND ° HOBBS, NM 88240

**Analytical Results For:**

Rice Operating Company  
 KATIE JONES  
 112 W. Taylor  
 Hobbs NM, 88240  
 Fax To: (575) 397-1471

Received:	02/28/2020	Sampling Date:	02/25/2020
Reported:	03/05/2020	Sampling Type:	Water
Project Name:	BD J-30 VENT	Sampling Condition:	Cool & Intact
Project Number:	NONE GIVEN	Sample Received By:	Tamara Oldaker
Project Location:	T21S-R37E-SEC30 J-LEA CTY., NM		

**Sample ID: MONITOR WELL #3 (H000651-03)**

BTEX 8021B		mg/L		Analyzed By: MS						
Analyte	Result	Reporting Limit	Analyzed	Method Blank	BS	% Recovery	True Value QC	RPD	Qualifier	
Benzene*	<0.001	0.001	03/04/2020	ND	0.020	101	0.0200	1.22		
Toluene*	<0.001	0.001	03/04/2020	ND	0.020	98.5	0.0200	0.0915		
Ethylbenzene*	<0.001	0.001	03/04/2020	ND	0.020	97.6	0.0200	0.937		
Total Xylenes*	<0.003	0.003	03/04/2020	ND	0.058	95.9	0.0600	1.18		
Total BTEX	<0.006	0.006	03/04/2020	ND						

Surrogate: 4-Bromofluorobenzene (PID) 101 % 58.2-133

Chloride, SM4500CI-B		mg/L		Analyzed By: AC						
Analyte	Result	Reporting Limit	Analyzed	Method Blank	BS	% Recovery	True Value QC	RPD	Qualifier	
Chloride*	88.0	4.00	03/02/2020	ND	104	104	100	3.92		

Sulfate 375.4		mg/L		Analyzed By: GM						
Analyte	Result	Reporting Limit	Analyzed	Method Blank	BS	% Recovery	True Value QC	RPD	Qualifier	
Sulfate*	85.7	25.0	03/02/2020	ND	20.5	103	20.0	0.342		

TDS 160.1		mg/L		Analyzed By: AC						
Analyte	Result	Reporting Limit	Analyzed	Method Blank	BS	% Recovery	True Value QC	RPD	Qualifier	
TDS*	459	5.00	03/03/2020	ND	526	105	500	2.86		

Cardinal Laboratories

\*=Accredited Analyte

PLEASE NOTE: Liability and Damages. Cardinal's liability and client's exclusive remedy for any claim arising, whether based in contract or tort, shall be limited to the amount paid by client for analyses. All claims, including those for negligence and any other cause whatsoever shall be deemed waived unless made in writing and received by Cardinal within thirty (30) days after completion of the applicable service. In no event shall Cardinal be liable for incidental or consequential damages, including, without limitation, business interruptions, loss of use, or loss of profits incurred by client, its subsidiaries, affiliates or successors arising out of or related to the performance of the services hereunder by Cardinal, regardless of whether such claim is based upon any of the above stated reasons or otherwise. Results relate only to the samples identified above. This report shall not be reproduced except in full with written approval of Cardinal Laboratories.

Celey D. Keene, Lab Director/Quality Manager



---

PHONE (575) 393-2326 ° 101 E. MARLAND ° HOBBS, NM 88240

---

### Notes and Definitions

QM-07	The spike recovery was outside acceptance limits for the MS and/or MSD. The batch was accepted based on acceptable LCS recovery.
ND	Analyte NOT DETECTED at or above the reporting limit
RPD	Relative Percent Difference
**	Samples not received at proper temperature of 6°C or below.
***	Insufficient time to reach temperature.
-	Chloride by SM4500Cl-B does not require samples be received at or below 6°C Samples reported on an as received basis (wet) unless otherwise noted on report

---

Cardinal Laboratories

\*=Accredited Analyte

PLEASE NOTE: Liability and Damages. Cardinal's liability and client's exclusive remedy for any claim arising, whether based in contract or tort, shall be limited to the amount paid by client for analyses. All claims, including those for negligence and any other cause whatsoever shall be deemed waived unless made in writing and received by Cardinal within thirty (30) days after completion of the applicable service. In no event shall Cardinal be liable for incidental or consequential damages, including, without limitation, business interruptions, loss of use, or loss of profits incurred by client, its subsidiaries, affiliates or successors arising out of or related to the performance of the services hereunder by Cardinal, regardless of whether such claim is based upon any of the above stated reasons or otherwise. Results relate only to the samples identified above. This report shall not be reproduced except in full with written approval of Cardinal Laboratories.

A handwritten signature in black ink, appearing to read "C. D. Keene".

---

Celey D. Keene, Lab Director/Quality Manager

101 East Marland - Hobbs, NM 88240  
Tel (575) 393-2326  
Fax (575) 393-2476

# Cardinal Laboratories, Inc.

## CHAIN-OF-CUSTODY AND ANALYSIS REQUEST

LAB Order ID #

Company Name: <b>RICE Operating Company</b>		BILL TO Company: PO# <b>RICE Operating Company</b>	
Project Manager: <b>Katie Jones</b>		Address: (Street, City, Zip) <b>122 W Taylor Street ~ Hobbs, New Mexico 88240</b>	
Address: (Street, City, Zip) <b>122 W Taylor Street ~ Hobbs, New Mexico 88240</b>		Phone#: Fax#: <b>(575) 393-9174 (575)397-1471</b>	
Phone #: <b>(575) 393-9174</b>		Fax #: <b>(575) 397-1471</b>	
Project #: <b>BD J-30 Vent</b>		Project Name: <b>BD J-30 Vent</b>	
Project Location: <b>T21S R37E Sec30 J~ Lea County New Mexico</b>		Sampler Signature: <b>Rozanne Johnson (575)631-9310</b>	

## ANALYSIS REQUEST

(Circle or Specify Method No.)

[illegible]

Relinquished by: <u>Rozanne Johnson</u> Date: <u>2/28/2020</u> Time: <u>14:00</u>	Received by: <u>Jamario Delatorre</u> Date: <u>2-28-20</u> Time: <u>1400</u>
Relinquished by: _____ Date: _____ Time: _____	Received By: (Laboratory Staff) _____ Date: _____ Time: _____

Phone Results	Yes	No
Fax Results	Yes	No      Additional Fax Number:

## REMARKS:

Email Results: [kjones@riceswd.com](mailto:kjones@riceswd.com)  
[rozanne11@windstream.net](mailto:rozanne11@windstream.net)

Delivered By: (Circle One)	Sample Condition	CHECKED BY:
<div> <div> <div></div> <div>Yes</div> </div> <div> <div></div> <div>No</div> </div> </div> <div> <div>Cool</div> <div>Intact</div> </div>	<div> <div>Yes</div> <div>No</div> </div>	<div> <div>(Initials)</div> <div>Y</div> </div>
<div> <div> <div></div> <div>Sampler</div> </div> <div> <div></div> <div>- UPS</div> </div> <div> <div></div> <div>- Bus</div> </div> <div> <div></div> <div>- Other:</div> </div> </div>		





PHONE (575) 393-2326 ° 101 E. MARLAND ° HOBBS, NM 88240

---

September 08, 2020

KATIE JONES

Rice Operating Company

112 W. Taylor

Hobbs, NM 88240

RE: BD J-30 VENT

Enclosed are the results of analyses for samples received by the laboratory on 09/01/20 15:30.

Cardinal Laboratories is accredited through Texas NELAP under certificate number T104704398-20-13. Accreditation applies to drinking water, non-potable water and solid and chemical materials. All accredited analytes are denoted by an asterisk (\*). For a complete list of accredited analytes and matrices visit the TCEQ website at [www.tceq.texas.gov/field/qa/lab\\_accred\\_certif.html](http://www.tceq.texas.gov/field/qa/lab_accred_certif.html).

Cardinal Laboratories is accredited through the State of Colorado Department of Public Health and Environment for:

Method EPA 552.2	Haloacetic Acids (HAA-5)
Method EPA 524.2	Total Trihalomethanes (TTHM)
Method EPA 524.4	Regulated VOCs (V1, V2, V3)

Accreditation applies to public drinking water matrices.

This report meets NELAP requirements and is made up of a cover page, analytical results, and a copy of the original chain-of-custody. If you have any questions concerning this report, please feel free to contact me.

Sincerely,

A handwritten signature in black ink that reads "Celey D. Keene". The signature is written in a cursive style with a large, stylized 'C' and 'K'.

Celey D. Keene

Lab Director/Quality Manager



PHONE (575) 393-2326 ° 101 E. MARLAND ° HOBBS, NM 88240

**Analytical Results For:**

Rice Operating Company  
 KATIE JONES  
 112 W. Taylor  
 Hobbs NM, 88240  
 Fax To: (575) 397-1471

Received:	09/01/2020	Sampling Date:	08/31/2020
Reported:	09/08/2020	Sampling Type:	Water
Project Name:	BD J-30 VENT	Sampling Condition:	Cool & Intact
Project Number:	NONE GIVEN	Sample Received By:	Tamara Oldaker
Project Location:	T21S-R37E-SEC30 J-LEA CTY., NM		

**Sample ID: MONITOR WELL #1 (H002327-01)**

Chloride, SM4500Cl-B		mg/L		Analyzed By: GM						
Analyte	Result	Reporting Limit	Analyzed	Method Blank	BS	% Recovery	True Value QC	RPD	Qualifier	
Chloride*	1220	4.00	09/02/2020	ND	100	100	100	3.92		
Sulfate 375.4		mg/L		Analyzed By: AC						
Analyte	Result	Reporting Limit	Analyzed	Method Blank	BS	% Recovery	True Value QC	RPD	Qualifier	
Sulfate*	92.0	25.0	09/03/2020	ND	22.3	112	20.0	2.48		
TDS 160.1		mg/L		Analyzed By: GM						
Analyte	Result	Reporting Limit	Analyzed	Method Blank	BS	% Recovery	True Value QC	RPD	Qualifier	
TDS*	2400	5.00	09/04/2020	ND	832	83.2	1000	0.464		

**Sample ID: MONITOR WELL #2 (H002327-02)**

Chloride, SM4500Cl-B		mg/L		Analyzed By: GM						
Analyte	Result	Reporting Limit	Analyzed	Method Blank	BS	% Recovery	True Value QC	RPD	Qualifier	
Chloride*	52.0	4.00	09/02/2020	ND	100	100	100	3.92		
Sulfate 375.4		mg/L		Analyzed By: AC						
Analyte	Result	Reporting Limit	Analyzed	Method Blank	BS	% Recovery	True Value QC	RPD	Qualifier	
Sulfate*	76.7	10.0	09/03/2020	ND	22.3	112	20.0	2.48		
TDS 160.1		mg/L		Analyzed By: GM						
Analyte	Result	Reporting Limit	Analyzed	Method Blank	BS	% Recovery	True Value QC	RPD	Qualifier	
TDS*	457	5.00	09/04/2020	ND	832	83.2	1000	0.464		

Cardinal Laboratories

\*=Accredited Analyte

PLEASE NOTE: Liability and Damages. Cardinal's liability and client's exclusive remedy for any claim arising, whether based in contract or tort, shall be limited to the amount paid by client for analyses. All claims, including those for negligence and any other cause whatsoever shall be deemed waived unless made in writing and received by Cardinal within thirty (30) days after completion of the applicable service. In no event shall Cardinal be liable for incidental or consequential damages, including, without limitation, business interruptions, loss of use, or loss of profits incurred by client, its subsidiaries, affiliates or successors arising out of or related to the performance of the services hereunder by Cardinal, regardless of whether such claim is based upon any of the above stated reasons or otherwise. Results relate only to the samples identified above. This report shall not be reproduced except in full with written approval of Cardinal Laboratories.

Celey D. Keene, Lab Director/Quality Manager



PHONE (575) 393-2326 ° 101 E. MARLAND ° HOBBS, NM 88240

**Analytical Results For:**

Rice Operating Company  
 KATIE JONES  
 112 W. Taylor  
 Hobbs NM, 88240  
 Fax To: (575) 397-1471

Received:	09/01/2020	Sampling Date:	08/31/2020
Reported:	09/08/2020	Sampling Type:	Water
Project Name:	BD J-30 VENT	Sampling Condition:	Cool & Intact
Project Number:	NONE GIVEN	Sample Received By:	Tamara Oldaker
Project Location:	T21S-R37E-SEC30 J-LEA CTY., NM		

**Sample ID: MONITOR WELL #3 (H002327-03)**

Chloride, SM4500Cl-B		mg/L		Analyzed By: GM						
Analyte	Result	Reporting Limit	Analyzed	Method Blank	BS	% Recovery	True Value QC	RPD	Qualifier	
Chloride*	52.0	4.00	09/02/2020	ND	100	100	100	3.92		
Sulfate 375.4		mg/L		Analyzed By: AC						
Analyte	Result	Reporting Limit	Analyzed	Method Blank	BS	% Recovery	True Value QC	RPD	Qualifier	
Sulfate*	72.7	10.0	09/03/2020	ND	22.3	112	20.0	2.48		
TDS 160.1		mg/L		Analyzed By: GM						
Analyte	Result	Reporting Limit	Analyzed	Method Blank	BS	% Recovery	True Value QC	RPD	Qualifier	
TDS*	452	5.00	09/04/2020	ND	832	83.2	1000	0.464		

Cardinal Laboratories

\*=Accredited Analyte

PLEASE NOTE: Liability and Damages. Cardinal's liability and client's exclusive remedy for any claim arising, whether based in contract or tort, shall be limited to the amount paid by client for analyses. All claims, including those for negligence and any other cause whatsoever shall be deemed waived unless made in writing and received by Cardinal within thirty (30) days after completion of the applicable service. In no event shall Cardinal be liable for incidental or consequential damages, including, without limitation, business interruptions, loss of use, or loss of profits incurred by client, its subsidiaries, affiliates or successors arising out of or related to the performance of the services hereunder by Cardinal, regardless of whether such claim is based upon any of the above stated reasons or otherwise. Results relate only to the samples identified above. This report shall not be reproduced except in full with written approval of Cardinal Laboratories.

Celey D. Keene, Lab Director/Quality Manager



---

PHONE (575) 393-2326 ° 101 E. MARLAND ° HOBBS, NM 88240

---

### Notes and Definitions

ND	Analyte NOT DETECTED at or above the reporting limit
RPD	Relative Percent Difference
**	Samples not received at proper temperature of 6°C or below.
***	Insufficient time to reach temperature.
-	Chloride by SM4500Cl-B does not require samples be received at or below 6°C Samples reported on an as received basis (wet) unless otherwise noted on report

---

Cardinal Laboratories

\*=Accredited Analyte

PLEASE NOTE: Liability and Damages. Cardinal's liability and client's exclusive remedy for any claim arising, whether based in contract or tort, shall be limited to the amount paid by client for analyses. All claims, including those for negligence and any other cause whatsoever shall be deemed waived unless made in writing and received by Cardinal within thirty (30) days after completion of the applicable service. In no event shall Cardinal be liable for incidental or consequential damages, including, without limitation, business interruptions, loss of use, or loss of profits incurred by client, its subsidiaries, affiliates or successors arising out of or related to the performance of the services hereunder by Cardinal, regardless of whether such claim is based upon any of the above stated reasons or otherwise. Results relate only to the samples identified above. This report shall not be reproduced except in full with written approval of Cardinal Laboratories.

A handwritten signature in black ink, appearing to read "Celey D. Keene".

---

Celey D. Keene, Lab Director/Quality Manager



# Cardinal Laboratories, Inc.

Company Name: <b>RICE Operating Company</b>		BILL TO Company: <b>RICE Operating Company</b>		PO#
Project Manager: <b>Katie Jones</b>		Address: (Street, City, Zip) <b>122 W Taylor Street ~ Hobbs, New Mexico 88240</b>		
Address: (Street, City, Zip) <b>122 W Taylor Street ~ Hobbs, New Mexico 88240</b>		Phone#: <b>(575) 393-9174</b>		Fax#: <b>(575)397-1471</b>
Phone #: <b>(575) 393-9174</b>		Fax #: <b>(575) 397-1471</b>		
Project #:		Project Name: <b>BD J-30 Vent</b>		
Project Location: <b>T21S R37E Sec30 J~ Lea County New Mexico</b>		Sampler Signature: <b>Rozanne Johnson (575)631-9310</b>		

[illegible]

Relinquished by: <u>Rozanne Johnson</u> Date: <u>9-1-2000</u> Time: <u>15:30</u>	Received by: <u>Muata Odeke</u> Date: <u>9-1-20</u> Time: <u>1530</u>															
Relinquished by: _____ Date: _____ Time: _____	Received By: (Laboratory Staff) _____ Date: _____ Time: _____															
Delivered By: (Circle One)	<table border="1"> <tr> <td colspan="2">Sample Condition</td> <td rowspan="4">CHECKED BY:  (Initials) <u>TO</u></td> </tr> <tr> <td>Yes</td> <td> <table border="1"> <tr> <td>Cool</td> <td>Intact</td> </tr> <tr> <td><input checked="" type="checkbox"/></td> <td><input checked="" type="checkbox"/></td> </tr> <tr> <td>No</td> <td>No</td> </tr> </table> </td> </tr> <tr> <td>No</td> <td></td> </tr> <tr> <td></td> <td></td> </tr> </table>	Sample Condition		CHECKED BY:  (Initials) <u>TO</u>	Yes	<table border="1"> <tr> <td>Cool</td> <td>Intact</td> </tr> <tr> <td><input checked="" type="checkbox"/></td> <td><input checked="" type="checkbox"/></td> </tr> <tr> <td>No</td> <td>No</td> </tr> </table>	Cool	Intact	<input checked="" type="checkbox"/>	<input checked="" type="checkbox"/>	No	No	No			
Sample Condition		CHECKED BY:  (Initials) <u>TO</u>														
Yes	<table border="1"> <tr> <td>Cool</td> <td>Intact</td> </tr> <tr> <td><input checked="" type="checkbox"/></td> <td><input checked="" type="checkbox"/></td> </tr> <tr> <td>No</td> <td>No</td> </tr> </table>		Cool		Intact	<input checked="" type="checkbox"/>	<input checked="" type="checkbox"/>	No	No							
Cool	Intact															
<input checked="" type="checkbox"/>	<input checked="" type="checkbox"/>															
No	No															
No																
Sampler - UPS - Bus - Other:																

## CHAIN-OF-CUSTODY AND ANALYSIS REQUEST

LAB Order ID #

### ANALYSIS REQUEST

(Circle or Specify Method No.)

[illegible]

Phone Results	Yes	No
Fax Results	Yes	No      Additional Fax Number:

REMARKS:

Email Results: [kjones@riceswd.com](mailto:kjones@riceswd.com)  
[rozanne@sdacres.com](mailto:rozanne@sdacres.com)

**District I**

1625 N. French Dr., Hobbs, NM 88240  
Phone:(575) 393-6161 Fax:(575) 393-0720

**District II**

811 S. First St., Artesia, NM 88210  
Phone:(575) 748-1283 Fax:(575) 748-9720

**District III**

1000 Rio Brazos Rd., Aztec, NM 87410  
Phone:(505) 334-6178 Fax:(505) 334-6170

**District IV**

1220 S. St Francis Dr., Santa Fe, NM 87505  
Phone:(505) 476-3470 Fax:(505) 476-3462

**State of New Mexico**  
**Energy, Minerals and Natural Resources**  
**Oil Conservation Division**  
**1220 S. St Francis Dr.**  
**Santa Fe, NM 87505**

CONDITIONS

Action 23949

**CONDITIONS**

Operator: RICE OPERATING COMPANY 122 W Taylor Hobbs, NM 88240	OGRID: 19174
	Action Number: 23949
	Action Type: [UF-GWA] Ground Water Abatement (GROUND WATER ABATEMENT)

**CONDITIONS**

Created By	Condition	Condition Date
nvelez	Review of 2020 Annual Groundwater Report: Content satisfactory 1. Continue sampling on a semi-annual schedule at a minimum 2. OCD pre-approves eliminating MW #3 from further sampling 3. OCD pre-approves eliminating sulfate analysis from all site monitor wells this point forward 4. Submit summarized activities completed and their results in a 2021 Annual Report. Submittal to OCD expected no later than March 31,2022.	2/4/2022