



Site Information

Closure Report
Strawberry 7 Federal #002
Eddy County, New Mexico
Unit B Sec 07 T19S R31E
32.6786232°, -103.9058685°
Incident ID: NAPP2129040886

Produced Water Release
Source: Equipment failure inside the containment
Release Date: 10.16.21
Volume Released: 245 bbls/Produced Water
Volume Recovered: 245 bbls/ Produced Water

Prepared for:
Devon Energy Production Company
6488 Seven Rivers Hwy
Artesia, NM 88210

Prepared by:
NTG Environmental
701 Tradewinds Blvd
Suite C
Midland, TX 79706



TABLE OF CONTENTS

FIGURES

FIGURE 1	OVERVIEW MAP
FIGURE 2	TOPOGRAPHIC MAP
FIGURE 3	SECONDARY CONTAINMENT MAP

TABLES/PHOTOLOG

PHOTOS	PHOTOLOG
--------	----------

APPENDICES

APPENDIX A	C-141 INITIAL AND FINAL
APPENDIX B	GROUNDWATER RESEARCH



701 Tradewinds Boulevard, Suite C
Midland, Texas 79706
Tel. 432.685.3898
www.ntglobal.com

February 2, 2022

Mike Bratcher
District Supervisor
Oil Conservation Division, District 2
811 S. First Street
Artesia, New Mexico 88210

**Re: Closure Report
Strawberry 7 Federal #002
Devon Energy Production Company
Site Location: Unit B, S07, T19S, R31E
(Lat 32.6786232°, Long -103.9058685°)
Incident ID: NAPP2129040886
Eddy County, New Mexico**

Mr. Bratcher:

On behalf of Devon Energy Production Company (Devon), New Tech Global Environmental, LLC (NTGE) has prepared this letter to document the liner inspection activities for the Strawberry 7 Federal #002. The site is located at 32.6786232°, -103.9058685° within Unit B, S07, T19S, R31E, and approximately 10.75 miles Southeast of Loco Hills, New Mexico, in Eddy County (Figures 1 and 2).

Background

Based on the initial C-141 obtained from the New Mexico Oil Conservation Division (NMOCD), the release was discovered on October 16, 2021, due to equipment failure inside the containment. It resulted in the release of approximately two hundred forty-five (245) barrels of produced water, and two hundred forty-five (245) barrels were recovered. The initial C-141 form is attached in Appendix A.

Site Characterization

The site is located within a low karst area. Based on a review of the New Mexico Office of State Engineers and USGS databases, there is no known water source within a ½ mile radius of the location. The nearest identified well is located approximately 1.95 miles South of the site in S19, T19S, R31E. The well has a reported depth to groundwater of 180 feet below ground surface (ft bgs). A copy of the associated *Point of Diversion Summary* report is attached in Appendix B.

Regulatory Criteria

In accordance with the NMOCD regulatory criteria established in 19.15.29.12 NMAC, the following criteria were utilized in assessing the site.

- Benzene: 10 milligrams per kilogram (mg/kg).
- Benzene, toluene, ethylbenzene, and total xylenes (BTEX): 50 mg/kg.
- TPH: 100 mg/kg (GRO + DRO + MRO).
- Chloride: 600 mg/kg.

Liner Inspection

On January 26, 2022, New Tech Global Environmental conducted liner inspection activities to assess the liner's integrity within the facility. NTGE personnel proceeded to inspect the liner visually. The liner was found to be intact with no integrity issues. Refer to the Photolog.

Conclusions

Based on the liner inspection throughout the facility, no further actions are required at the site. The final C-141 is attached, and Devon formally requests closure of the spill. If you have any questions regarding this report or need additional information, please contact us at 432-813-0263.

Sincerely,

NTG Environmental



Ashton Thielke
Project Manager



Figures

Document Path: P:\2022 PROJECTS\DEVON\225186 - Strawberry 7 Federal #002\7 - Figures\GIS\Geodatabase\Figure_1_SLM\Map_01312021.mxd

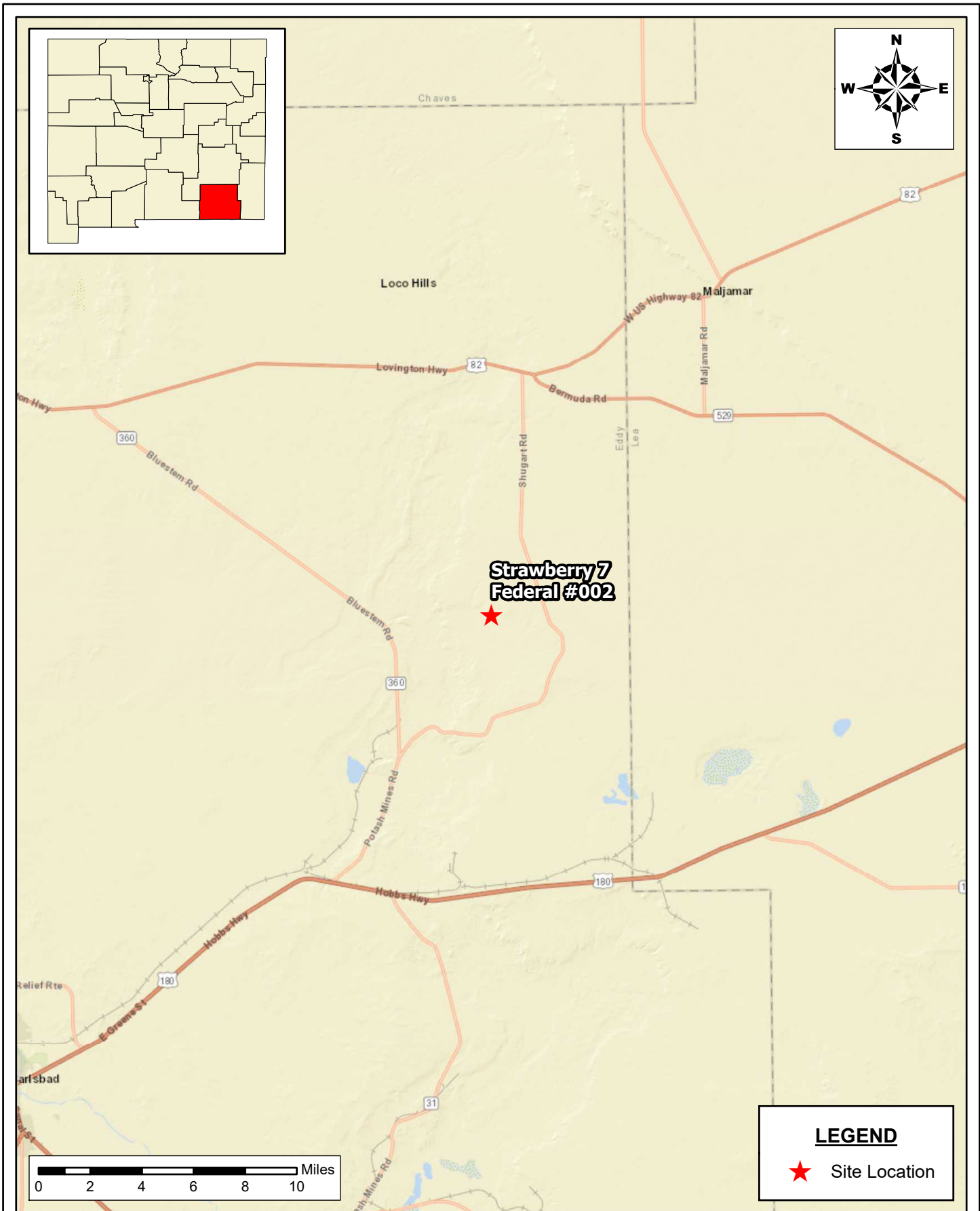

SITE LOCATION MAP
DEVON ENERGY
 STRAWBERRY 7 FEDERAL #002
 EDDY COUNTY, NEW MEXICO
 32.6786232, -103.9058685

SCALE: As Shown

Date: 1/31/2022

PROJECT #: 225186



New Tech Global Environmental, LLC
 911 Regional Park Drive
 Houston, Texas 77060
 T - 281.872.9300
 F - 281.872.4521
 Web: www.ntglobal.com

NOTES:

1. Base Image: ESRI Maps & Data 2013
2. Map Projection: NAD 1983 UTM Zone 13N

DRAWING NUMBER:

FIGURE 1

SHEET NUMBER:

1 of 1

Document Path: P:\2022 PROJECTS\DEVON\225186 - Strawberry 7 Federal #002\7 - Figures\GIS\Geodatabase\Figure_2_AREAMap_01312021.mxd

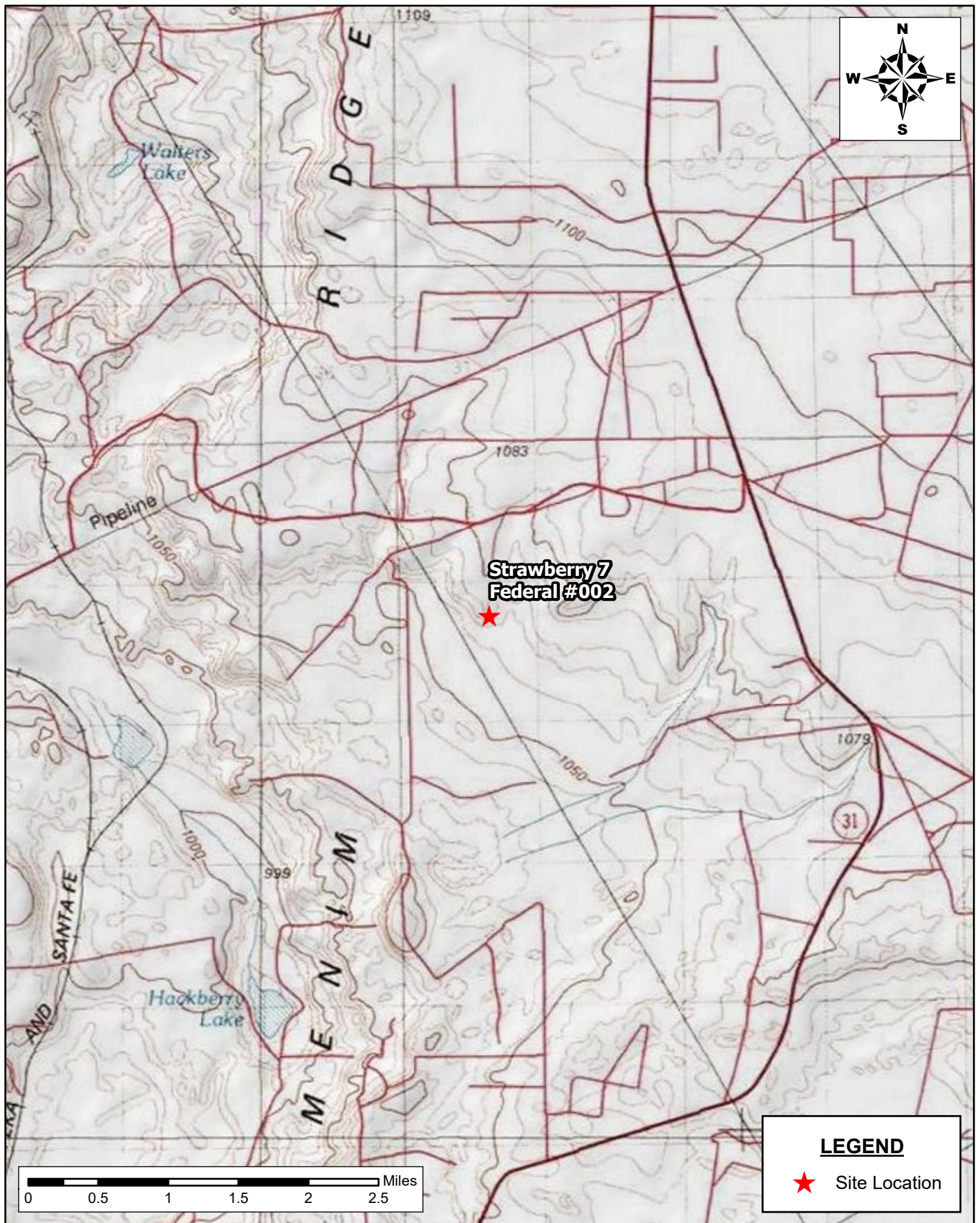

AREA MAP DEVON ENERGY STRAWBERRY 7 FEDERAL #002 EDDY COUNTY, NEW MEXICO 32.6786232, -103.9058685		
SCALE: As Shown	Date: 1/31/2022	PROJECT #: 225186

 New Tech Global Environmental, LLC 911 Regional Park Drive Houston, Texas 77060 T - 281.872.9300 F - 281.872.4521 Web: www.ntglobal.com

NOTES: 1. Base Image: ESRI Maps & Data 2013 2. Map Projection: NAD 1983 UTM Zone 13N

DRAWING NUMBER: FIGURE 2
SHEET NUMBER: 1 of 1

Document Path: P:\2022 PROJECTS\DEVON\225186 - Strawberry 7 Federal #002\7 - Figures\GIS\Geodatabase\Strawberry 7 Federal #002 Site - Figure 3.mxd



SECONDARY CONTAINMENT MAP
DEVON ENERGY
STRAWBERRY 7 FEDERAL #002
EDDY COUNTY, NEW MEXICO
32.6786232, -103.9058685

SCALE: As Shown

Date: 2/1/2022

PROJECT #: 225186



New Tech Global Environmental, LLC
911 Regional Park Drive
Houston, Texas 77060
T - 281.872.9300
F - 281.872.4521
Web: www.ntglobal.com

NOTES:

1. Base Image: ESRI Maps & Data 2013
2. Map Projection: NAD 1983 UTM Zone 13N

DRAWING NUMBER:

FIGURE 3

SHEET NUMBER:

1 of 1



Photo Log

PHOTOGRAPHIC LOG

Devon Energy Production Compan

Photograph No. 1

Facility: Strawberry 7 Federal #002

County: Eddy County, New Mexico

Description:
View Southeast, Area of Lined Containment

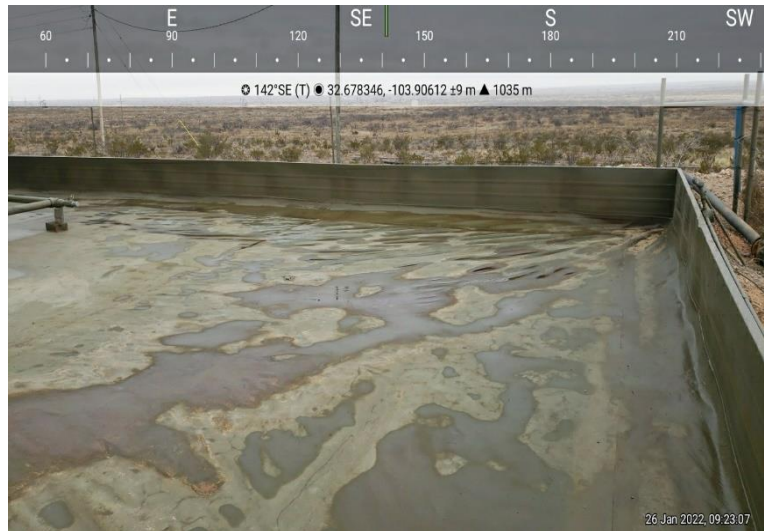
**Photograph No. 2**

Facility: Strawberry 7 Federal #002

County: Eddy County, New Mexico

Description:
View East, Area of Lined Containment

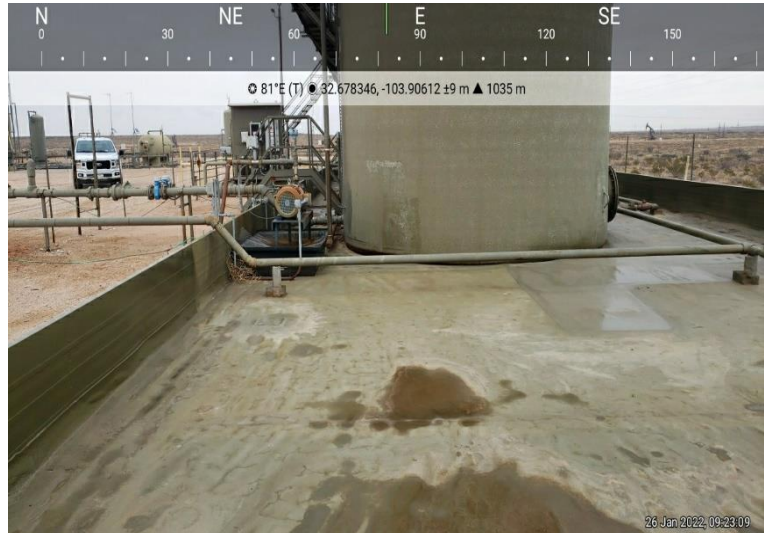
**Photograph No. 3**

Facility: Strawberry 7 Federal #002

County: Eddy County, New Mexico

Description:
View East, Area of Lined Containment

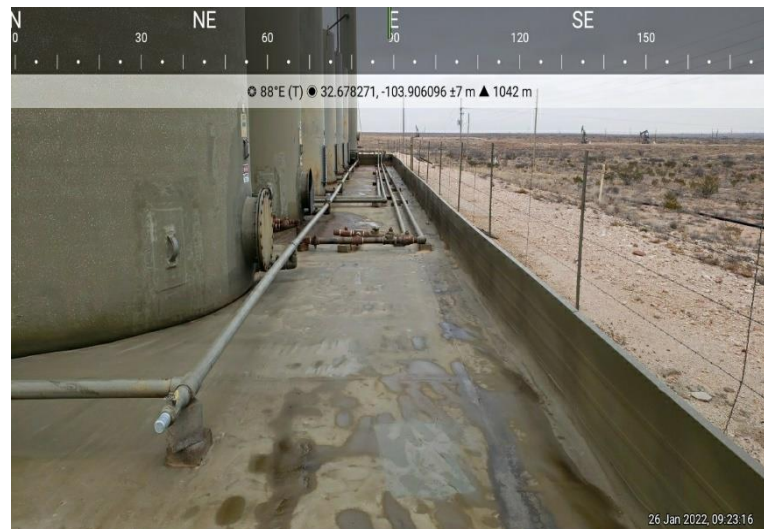

PHOTOGRAPHIC LOG

Devon Energy Production Compan

Photograph No. 4

Facility: Strawberry 7 Federal #002

County: Eddy County, New Mexico

Description:
View North, Area of Lined Containment

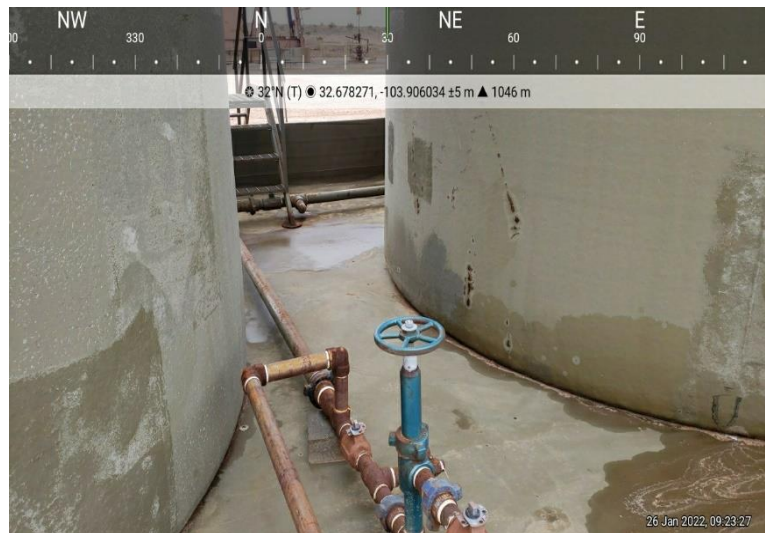

Photograph No. 5

Facility: Strawberry 7 Federal #002

County: Eddy County, New Mexico

Description:
View East, Area of Lined Containment

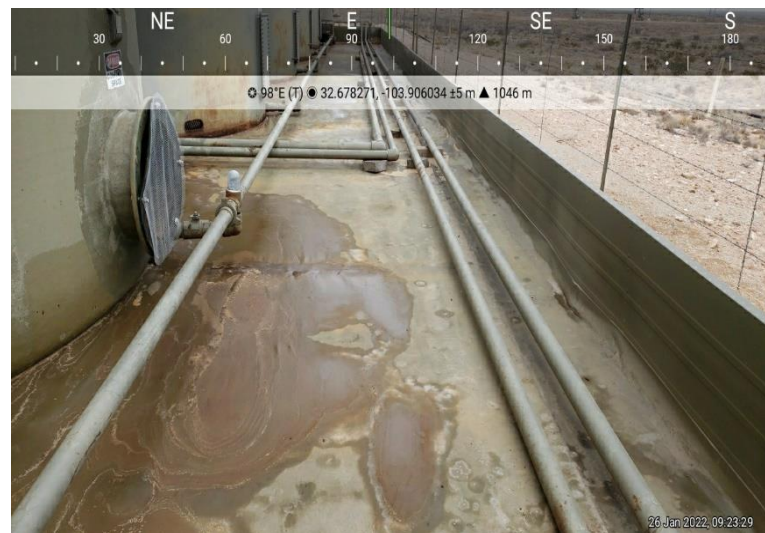

Photograph No. 6

Facility: Strawberry 7 Federal #002

County: Eddy County, New Mexico

Description:
View East, Area of Lined Containment



PHOTOGRAPHIC LOG

Devon Energy Production Compan

Photograph No. 7

Facility: Strawberry 7 Federal #002

County: Eddy County, New Mexico

Description:
View East, Area of Lined Containment

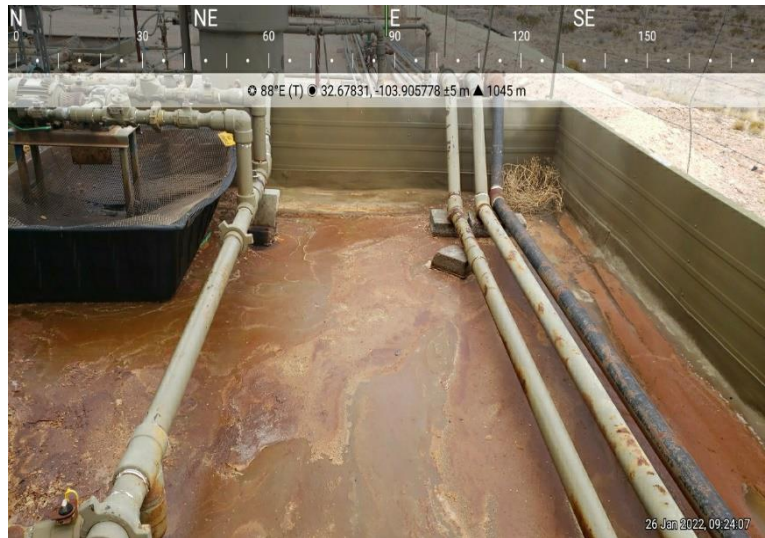

Photograph No. 8

Facility: Strawberry 7 Federal #002

County: Eddy County, New Mexico

Description:
View Northwest, Area of Lined Containment



Photograph No. 9

Facility: Strawberry 7 Federal #002

County: Eddy County, New Mexico

Description:
View West, Area of Lined Containment

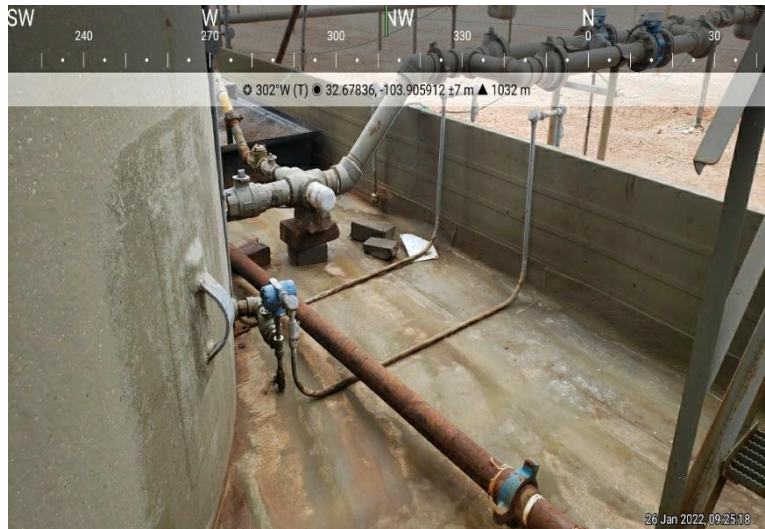



Appendix A

Incident ID	
District RP	
Facility ID	
Application ID	

Site Assessment/Characterization

This information must be provided to the appropriate district office no later than 90 days after the release discovery date.

What is the shallowest depth to groundwater beneath the area affected by the release?	_____ (ft bgs)
Did this release impact groundwater or surface water?	<input type="checkbox"/> Yes <input type="checkbox"/> No
Are the lateral extents of the release within 300 feet of a continuously flowing watercourse or any other significant watercourse?	<input type="checkbox"/> Yes <input type="checkbox"/> No
Are the lateral extents of the release within 200 feet of any lakebed, sinkhole, or playa lake (measured from the ordinary high-water mark)?	<input type="checkbox"/> Yes <input type="checkbox"/> No
Are the lateral extents of the release within 300 feet of an occupied permanent residence, school, hospital, institution, or church?	<input type="checkbox"/> Yes <input type="checkbox"/> No
Are the lateral extents of the release within 500 horizontal feet of a spring or a private domestic fresh water well used by less than five households for domestic or stock watering purposes?	<input type="checkbox"/> Yes <input type="checkbox"/> No
Are the lateral extents of the release within 1000 feet of any other fresh water well or spring?	<input type="checkbox"/> Yes <input type="checkbox"/> No
Are the lateral extents of the release within incorporated municipal boundaries or within a defined municipal fresh water well field?	<input type="checkbox"/> Yes <input type="checkbox"/> No
Are the lateral extents of the release within 300 feet of a wetland?	<input type="checkbox"/> Yes <input type="checkbox"/> No
Are the lateral extents of the release overlying a subsurface mine?	<input type="checkbox"/> Yes <input type="checkbox"/> No
Are the lateral extents of the release overlying an unstable area such as karst geology?	<input type="checkbox"/> Yes <input type="checkbox"/> No
Are the lateral extents of the release within a 100-year floodplain?	<input type="checkbox"/> Yes <input type="checkbox"/> No
Did the release impact areas not on an exploration, development, production, or storage site?	<input type="checkbox"/> Yes <input type="checkbox"/> No

Attach a comprehensive report (electronic submittals in .pdf format are preferred) demonstrating the lateral and vertical extents of soil contamination associated with the release have been determined. Refer to 19.15.29.11 NMAC for specifics.

Characterization Report Checklist: *Each of the following items must be included in the report.*

- ☐ Scaled site map showing impacted area, surface features, subsurface features, delineation points, and monitoring wells.
- ☐ Field data
- ☐ Data table of soil contaminant concentration data
- ☐ Depth to water determination
- ☐ Determination of water sources and significant watercourses within ½-mile of the lateral extents of the release
- ☐ Boring or excavation logs
- ☐ Photographs including date and GIS information
- ☐ Topographic/Aerial maps
- ☐ Laboratory data including chain of custody

If the site characterization report does not include completed efforts at remediation of the release, the report must include a proposed remediation plan. That plan must include the estimated volume of material to be remediated, the proposed remediation technique, proposed sampling plan and methods, anticipated timelines for beginning and completing the remediation. The closure criteria for a release are contained in Table 1 of 19.15.29.12 NMAC, however, use of the table is modified by site- and release-specific parameters.

State of New Mexico
Oil Conservation Division

Page 4

Incident ID	
District RP	
Facility ID	
Application ID	

I hereby certify that the information given above is true and complete to the best of my knowledge and understand that pursuant to OCD rules and regulations all operators are required to report and/or file certain release notifications and perform corrective actions for releases which may endanger public health or the environment. The acceptance of a C-141 report by the OCD does not relieve the operator of liability should their operations have failed to adequately investigate and remediate contamination that pose a threat to groundwater, surface water, human health or the environment. In addition, OCD acceptance of a C-141 report does not relieve the operator of responsibility for compliance with any other federal, state, or local laws and/or regulations.

Printed Name: _____ Title: _____

Signature: Wesley Mathews Date: _____

email: _____ Telephone: _____

OCD Only

Received by: _____ Date: _____

Incident ID	
District RP	
Facility ID	
Application ID	

Closure

The responsible party must attach information demonstrating they have complied with all applicable closure requirements and any conditions or directives of the OCD. This demonstration should be in the form of a comprehensive report (electronic submittals in .pdf format are preferred) including a scaled site map, sampling diagrams, relevant field notes, photographs of any excavation prior to backfilling, laboratory data including chain of custody documents of final sampling, and a narrative of the remedial activities. Refer to 19.15.29.12 NMAC.

Closure Report Attachment Checklist: *Each of the following items must be included in the closure report.*

- ☐ A scaled site and sampling diagram as described in 19.15.29.11 NMAC
- ☐ Photographs of the remediated site prior to backfill or photos of the liner integrity if applicable (Note: appropriate OCD District office must be notified 2 days prior to liner inspection)
- ☐ Laboratory analyses of final sampling (Note: appropriate ODC District office must be notified 2 days prior to final sampling)
- ☐ Description of remediation activities

I hereby certify that the information given above is true and complete to the best of my knowledge and understand that pursuant to OCD rules and regulations all operators are required to report and/or file certain release notifications and perform corrective actions for releases which may endanger public health or the environment. The acceptance of a C-141 report by the OCD does not relieve the operator of liability should their operations have failed to adequately investigate and remediate contamination that pose a threat to groundwater, surface water, human health or the environment. In addition, OCD acceptance of a C-141 report does not relieve the operator of responsibility for compliance with any other federal, state, or local laws and/or regulations. The responsible party acknowledges they must substantially restore, reclaim, and re-vegetate the impacted surface area to the conditions that existed prior to the release or their final land use in accordance with 19.15.29.13 NMAC including notification to the OCD when reclamation and re-vegetation are complete.

Printed Name: _____ Title: _____

Signature: Wesley Mathews Date: _____

email: _____ Telephone: _____

OCD Only

Received by: _____ Date: _____

Closure approval by the OCD does not relieve the responsible party of liability should their operations have failed to adequately investigate and remediate contamination that poses a threat to groundwater, surface water, human health, or the environment nor does not relieve the responsible party of compliance with any other federal, state, or local laws and/or regulations.

Closure Approved by: Jennifer Nobui Date: 02/28/2022

Printed Name: Jennifer Nobui Title: Environmental Specialist A



Appendix B

Nearest water well

Devon Energy

Legend

- 0.50 Mile Radius
- 1.95 Miles
- NMSEO Water Well
- Strawberry 7 Federal #002H

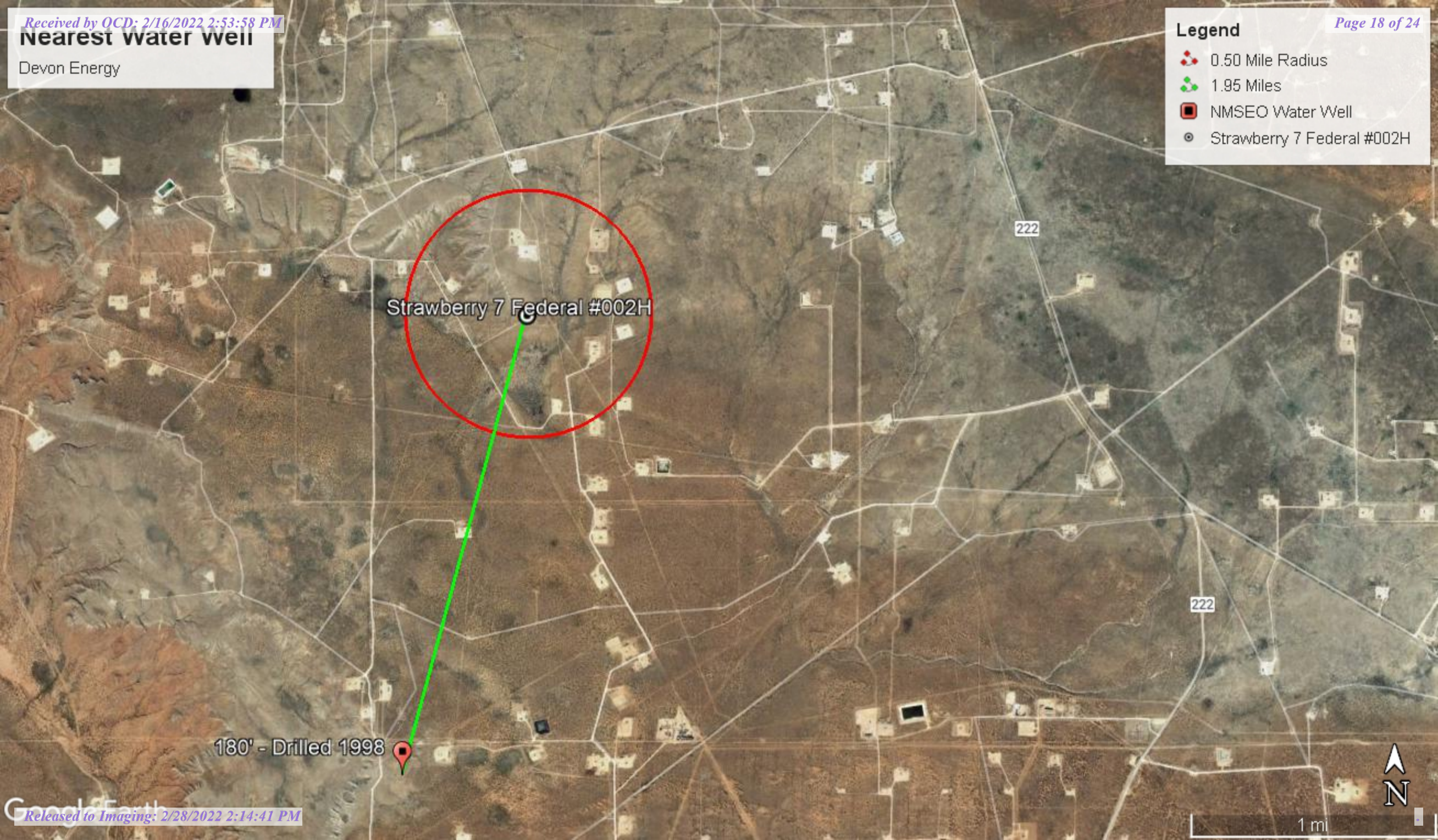

180' - Drilled 1998



Strawberry 7 Federal #002H

222

222





1 mi

Low Karst

Devon Energy

Legend

-  LOW
-  Strawberry 7 Federal #002H





New Mexico Office of the State Engineer

Water Column/Average Depth to Water

(A CLW##### in the POD suffix indicates the POD has been replaced & no longer serves a water right file.)

(R=POD has been replaced, O=orphaned, C=the file is closed)

(quarters are 1=NW 2=NE 3=SW 4=SE)

(quarters are smallest to largest)

(NAD83 UTM in meters)

(In feet)

POD Number	POD Sub-Code	basin	County	Q 64	Q 16	Q 4	Sec	Tws	Rng	X	Y	Distance	Depth Well	Depth Water	Water Column
CP 00873 POD1	CP	LE		1	1	19	19S	31E		601772	3613147*	3141	340	180	160

Average Depth to Water: **180 feet**

Minimum Depth: **180 feet**

Maximum Depth: **180 feet**

Record Count: 1

UTM NAD83 Radius Search (in meters):

Easting (X): 602578.45

Northing (Y): 3616183.11

Radius: 4000

*UTM location was derived from PLSS - see Help

The data is furnished by the NMOSE/ISC and is accepted by the recipient with the expressed understanding that the OSE/ISC make no warranties, expressed or implied, concerning the accuracy, completeness, reliability, usability, or suitability for any particular purpose of the data.

1/24/22 12:03 PM

Page 1 of 1

WATER COLUMN/ AVERAGE
DEPTH TO WATER



New Mexico Office of the State Engineer

Point of Diversion Summary

(quarters are 1=NW 2=NE 3=SW 4=SE)
(quarters are smallest to largest) (NAD83 UTM in meters)

Well Tag	POD Number	Q64 Q16 Q4	Sec	Tws	Rng	X	Y
CP 00873	POD1	1	1	19	19S	31E	601772 3613147* 

Driller License: 421 **Driller Company:** GLENN'S WATER WELL SERVICE
Driller Name: GLENN, CLARK A."CORKY"
Drill Start Date: 01/02/1998 **Drill Finish Date:** 01/05/1998 **Plug Date:**
Log File Date: 01/15/1998 **PCW Rev Date:** **Source:** Shallow
Pump Type: **Pipe Discharge Size:** **Estimated Yield:** 50 GPM
Casing Size: 6.62 **Depth Well:** 340 feet **Depth Water:** 180 feet

Water Bearing Stratifications:	Top	Bottom	Description
	240	320	Shallow Alluvium/Basin Fill

Casing Perforations:	Top	Bottom
	226	340

Meter Number:	805	Meter Make:	MASTER
Meter Serial Number:	1748543	Meter Multiplier:	100.0000
Number of Dials:	6	Meter Type:	Diversion
Unit of Measure:	Gallons	Return Flow Percent:	
Usage Multiplier:		Reading Frequency:	Monthly

Meter Readings (in Acre-Feet)

Read Date	Year	Mtr Reading	Flag	Rdr	Comment	Mtr Amount Online
01/01/1999	1999	37400	A	fm		0
01/15/1999	1999	43541	A	fm		1.885
04/27/2000	2000	14849	R	jw	Meter Rollover	298.083
07/31/2000	2000	24399	A	jw		2.931

**YTD Meter Amounts:	Year	Amount
	1999	1.885
	2000	301.014

*UTM location was derived from PLSS - see Help

The data is furnished by the NMOSE/ISC and is accepted by the recipient with the expressed understanding that the OSE/ISC make no warranties, expressed or implied, concerning the accuracy, completeness, reliability, usability, or suitability for any particular purpose of the data.

1/24/22 12:04 PM

POINT OF DIVERSION SUMMARY

New Mexico NFHL Data

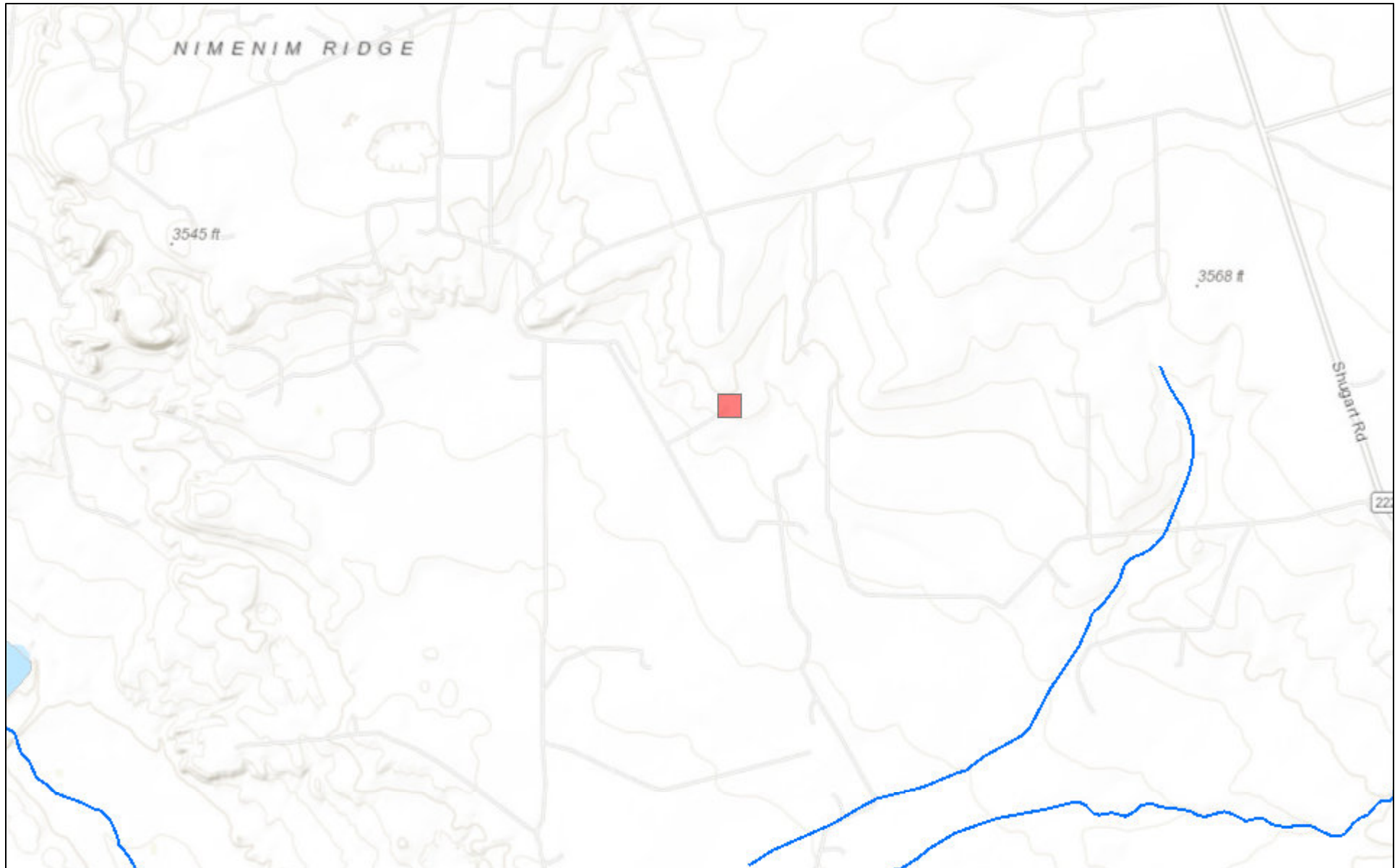

January 24, 2022

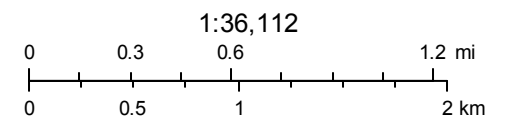

FEMA
Sources: Esri, HERE, Garmin, Intermap, increment P Corp., GEBCO, USGS,



National Water Information System: Mapper

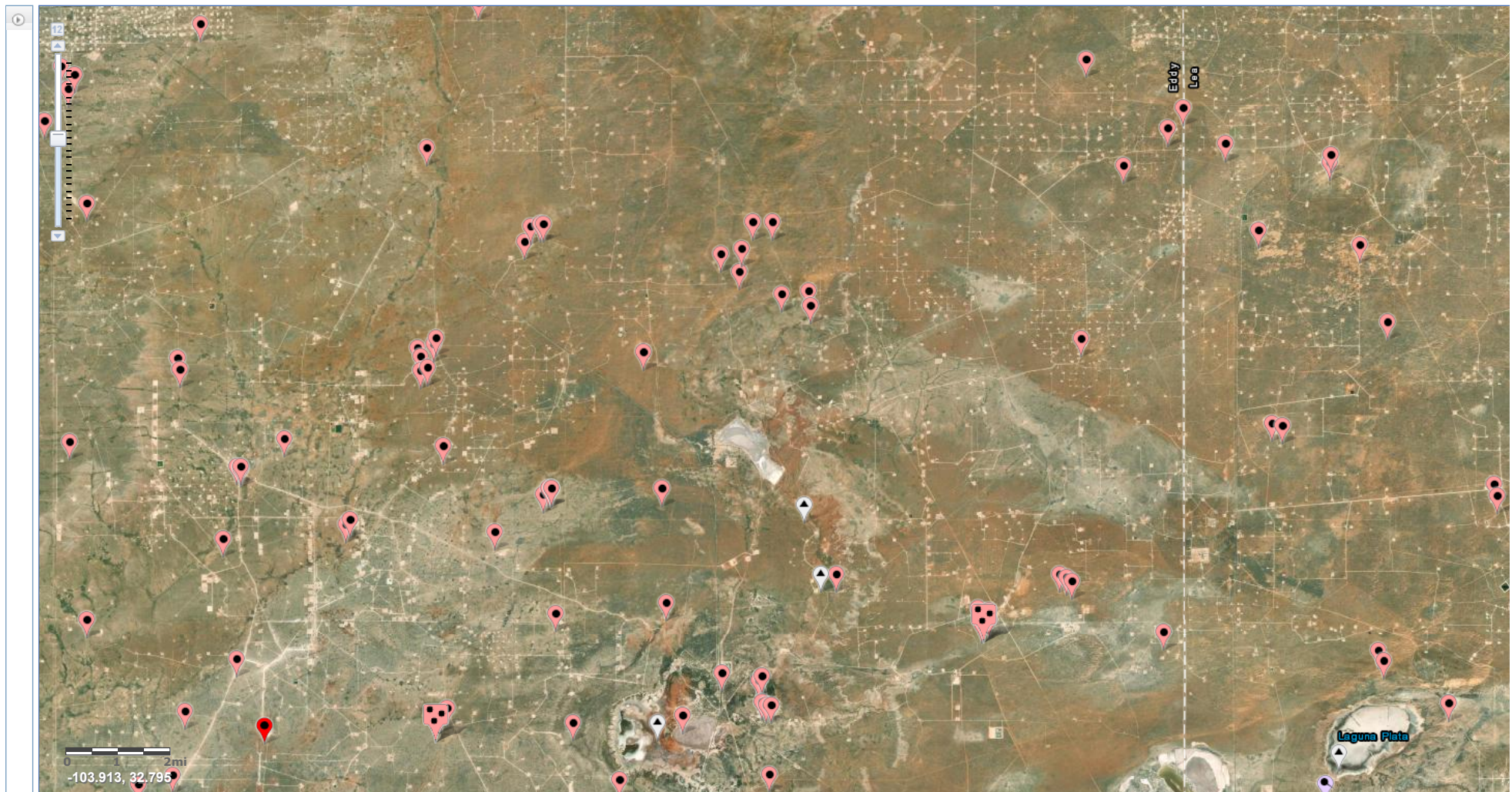

Site Information

District I

1625 N. French Dr., Hobbs, NM 88240
Phone:(575) 393-6161 Fax:(575) 393-0720

District II

811 S. First St., Artesia, NM 88210
Phone:(575) 748-1283 Fax:(575) 748-9720

District III

1000 Rio Brazos Rd., Aztec, NM 87410
Phone:(505) 334-6178 Fax:(505) 334-6170

District IV

1220 S. St Francis Dr., Santa Fe, NM 87505
Phone:(505) 476-3470 Fax:(505) 476-3462

State of New Mexico
Energy, Minerals and Natural Resources
Oil Conservation Division
1220 S. St Francis Dr.
Santa Fe, NM 87505

CONDITIONS

Action 82188

CONDITIONS

Operator: DEVON ENERGY PRODUCTION COMPANY, LP 333 West Sheridan Ave. Oklahoma City, OK 73102	OGRID: 6137
	Action Number: 82188
	Action Type: [C-141] Release Corrective Action (C-141)

CONDITIONS

Created By	Condition	Condition Date
jnobui	Closure Report Approved. Please note for future, liner inspection should be completed closer to release date. Depth to groundwater evaluation inadequate; needs to be within 0.5 miles. Going forward, please include a copy of the 2 business day notification of liner inspection in report.	2/28/2022