



Site Information

Work Plan

**Asio Otis CTB (10.18.21)
Eddy County, New Mexico
Unit K Sec 18 T26S R27E
Incident #: NAPP2130843614
32.040067°, -104.231313°**

Produced Water Release

**Source: Failed bull plug due to corrosion
Release Date: 10/18/2021
Volume Released: 31 bbls/Produced Water
Volume Recovered: 20 bbls/Produced Water**

Prepared for:

**COG Operating, LLC
15 West London Rd
Loving, NM 88256**

Prepared by:

**NTG Environmental
701 Tradewinds Blvd
Suite C
Midland, TX 79706**



TABLE OF CONTENTS

FIGURES

FIGURE 1	OVERVIEW MAP
FIGURE 2	TOPOGRAPHIC MAP
FIGURE 3	SITE LOCATION MAP
FIGURE 4	PROPOSED EXCAVATION AREA & DEPTH MAP

TABLES/PHOTOLOG

TABLE 1	INITIAL SOIL ANALYTICAL RESULTS
PHOTOS	PHOTOLOG

APPENDICES

APPENDIX A	C-141 INITIAL AND C-141 REMEDIATION
APPENDIX B	GROUNDWATER RESEARCH
APPENDIX C	LABORATORY ANALYTICAL REPORTS



701 Tradewinds Boulevard, Suite C
Midland, Texas 79706
Tel. 432.685.3898
www.ntglobal.com

January 26, 2022

Mike Bratcher
District Supervisor
Oil Conservation Division, District 2
811 S. First Street
Artesia, New Mexico 88210

Re: Work Plan
Asio Otis CTB (10.18.21)
COG Operating, LLC
Site Location: Unit K, S18, T26S, R27E
Incident #: NAPP2130843614
(Lat 32.040067°, Long -104.231313°)
Eddy County, New Mexico

Mr. Bratcher:

On behalf of Concho Operating, LLC (COG), New Tech Global Environmental, LLC (NTGE) has prepared this letter to document site assessment activities for the Asio Otis CTB (10.18.21) release. The site is located at 32.040067°, -104.231313° within Unit K, S18, T26S, R27E, and approximately 15.83 miles Southwest of Malaga, New Mexico, in Eddy County (Figures 1 and 2).

Background

Based on the initial C-141 obtained from the New Mexico Oil Conservation Division (NMOCD), the release was discovered on October 18, 2021, caused by a corroded bull plug. It resulted in the release of approximately thirty-one (31) barrels of produced water, and twenty (20) barrels of produced water were recovered. The impacted area measured approximately 155' x 125', as shown on Figure 3. The initial C-141 form is attached in Appendix A.

Site Characterization

The site is located within a medium karst area. Based on a review of the New Mexico Office of State Engineers and USGS databases, there is no known water source within a ½ mile radius of the location. The nearest identified well is located approximately 1.35 miles Northwest of the site in S12, T26S, R26E, and drilled in 2018. The well has a reported depth to groundwater of 12.60' feet below ground surface (ft bgs). A copy of the associated *National Water Information System* report is attached in Appendix B.

Regulatory Criteria

In accordance with the NMOCD regulatory criteria established in 19.15.29.12 NMAC, the following criteria were utilized in assessing the site.

- Benzene: 10 milligrams per kilogram (mg/kg).
- Benzene, toluene, ethylbenzene, and total xylenes (BTEX): 50 mg/kg.
- TPH: 100 mg/kg (GRO + DRO + MRO).
- Chloride: 600 mg/kg

Assessment Activities

Trenches

On December 7, 2021, NTGE personnel were on site to vertically define the release. A total of seven (7) trenches (T-1 through T-7) were installed to total depths ranging from surface to 6 ft below the surface. Soil samples were collected and submitted to the laboratory for TPH analysis by EPA method 8015 modified, BTEX by EPA Method 8021B, and chloride by EPA method 4500. Copies of laboratory analysis and chain-of-custody documentation are included in Appendix C. The results of the sampling are summarized in Table 1. The sample locations are shown on Figure 3.

Referring to Table 1, all samples were below the regulatory limits for TPH, Benzene, and Total BTEX. The area of T-1 had chloride concentration values ranging from 60,000 mg/kg to 560 mg/kg at a depth from the surface to 2' below the surface. The area of T-2 had chloride concentration values ranging from 59,200 mg/kg to 1,200 mg/kg at a depth from the surface to 4' below the surface. The area of T-3 had chloride concentration values ranging from 128,000 mg/kg to 448 mg/kg at a depth from the surface to 3' below the surface. The area of T-4 had chloride concentration values ranging from 28,000 mg/kg to 32.0 mg/kg at a depth from the surface to 6' below the surface. The area of T-5 had chloride concentration values ranging from 95,200 mg/kg to 432 mg/kg and at a depth from the surface to 3' below the surface. The area of T-6 had chloride concentration values ranging from 48,800 mg/kg to 128 mg/kg at a depth from the surface to 5' below the surface. The area of T-7 had chloride concentration values ranging from 72,800 mg/kg to 416 mg/kg at a depth from the surface to 4' below the surface.

All Horizontal samples (H-1 through H-7) were below the regulatory limits.

Proposed Work Plan

Based on the laboratory results and the detected chloride concentrations, COG proposes to excavate the areas as shown in Figure 4 and highlighted (yellow) in Table 1.

- The area of T-1 will be excavated to 2' below surface and backfilled with clean material to grade.
- The areas of T-3 and T-5 will be excavated to a depth of 3' below surface and backfilled with clean material to grade.
- The area of T-7 will be excavated to a depth of 4' below surface and backfilled with clean material to grade.
- The areas of T-2 and T-6 will be excavated to a depth of 5' below surface and backfilled with clean material to grade.
- The area of T-4 will be excavated to a depth of 6' below surface and backfilled with clean material to grade.

Safety Concerns

Due to wall cave-ins and safety concerns, the proposed excavation depths may not be reached for the onsite personnel. In addition, impacted soil around oil and gas equipment, structures or lines may not be feasible or practicable to be removed due to safety concerns for onsite personnel. COG will excavate the impacted soils to the maximum extent possible.

Composite sidewall and bottom hole samples will be collected every 400 square feet and analyzed for TPH analysis by EPA method 8015 modified, BTEX by EPA Method 8021B. Chloride by EPA method 300.0., to be representative of the release area for documentation purposes. COG estimates approximately 1,400 cubic yards to be removed and hauled to the nearest disposal. Once the site activities and excavation are complete, the areas will be backfilled with clean material to surface grade. The remediation will be implemented 90 days after the work plan is approved.

Conclusions

Upon completion, a final report detailing the remediation activities will be submitted to the NMOCD. If you have any questions regarding this report or need additional information, please contact us at 432-813-0263.

Sincerely,
NTG Environmental



Mike Carmona
Senior Project Manager



Ashton Thielke
Project Manager



Figures

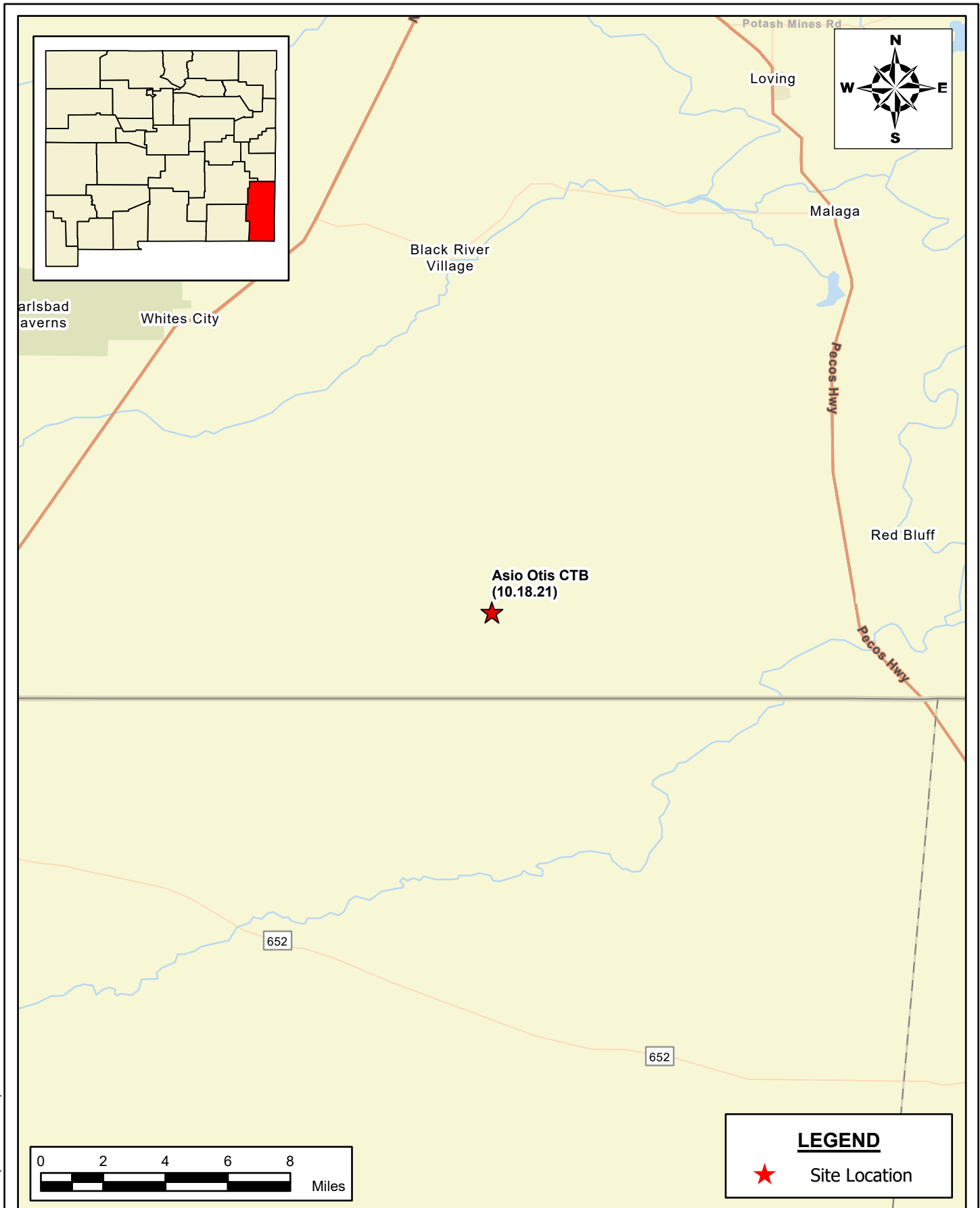

Document Path: P:\Full Figure Template Revised.aprx

SITE LOCATION MAP
COG OPERATING LLC
 ASIO OTIS CTB (10.18.21)
 EDDY COUNTY, NEW MEXICO
 32.040067, -104.231313

SCALE: As Shown Date: 12/30/2021 PROJECT #: 214821

New Tech Global Environmental, LLC
 911 Regional Park Drive
 Houston, Texas 77060
 T - 281.872.9300
 F - 281.872.4521
 Web: www.ntglobal.com



NOTES:

1. Base Image: ESRI Maps & Data 2013
2. Map Projection: NAD 1983 UTM Zone 13N

DRAWING NUMBER:

FIGURE 1

SHEET NUMBER:

1 of 1

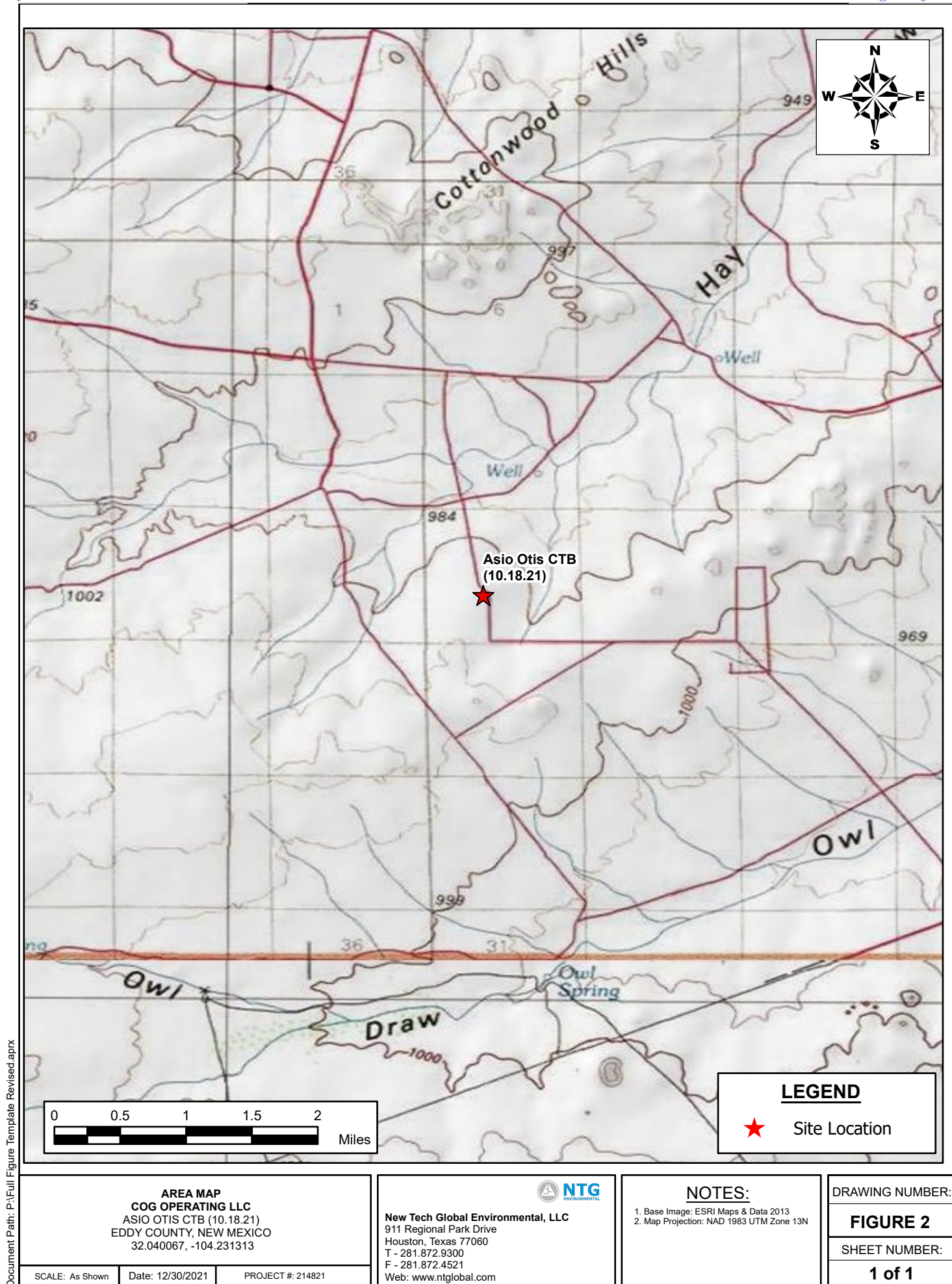

Document Path: P:\2021 PROJECTS\COGRSC\214821 - Asio Otis CTB (10.18.21)\7 - Figures\GIS\Geodatabase\Asio Otis CTB Figures.aprx

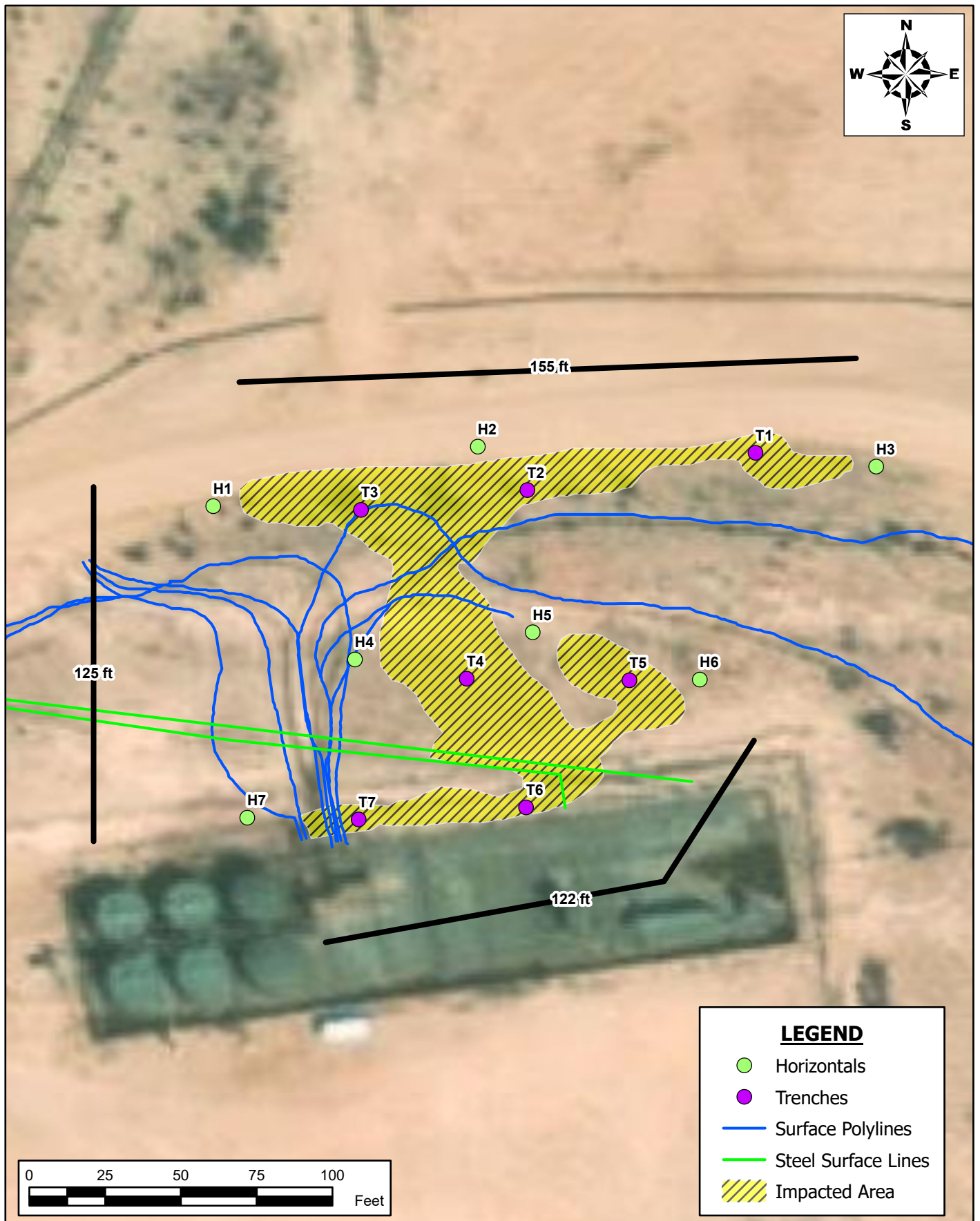

SAMPLE LOCATION MAP
COG OPERATING LLC
 ASIO OTIS CTB (10.18.21)
 EDDY COUNTY, NEW MEXICO
 32.040067, -104.231313

SCALE: As Shown

Date: 1/20/2022

PROJECT #: 214821



New Tech Global Environmental, LLC
 911 Regional Park Drive
 Houston, Texas 77060
 T - 281.872.9300
 F - 281.872.4521
 Web: www.ntglobal.com

NOTES:

1. Base Image: ESRI Maps & Data 2013
2. Map Projection: NAD 1983 UTM Zone 13N

DRAWING NUMBER:

FIGURE 3

SHEET NUMBER:

1 of 1

Document Path: P:\2021 PROJECTS\COGRSC\214821 - Asio Otis CTB (10.18.21)\7 - Figures\GIS\Geodatabase\Asio Otis CTB Figures.aprx

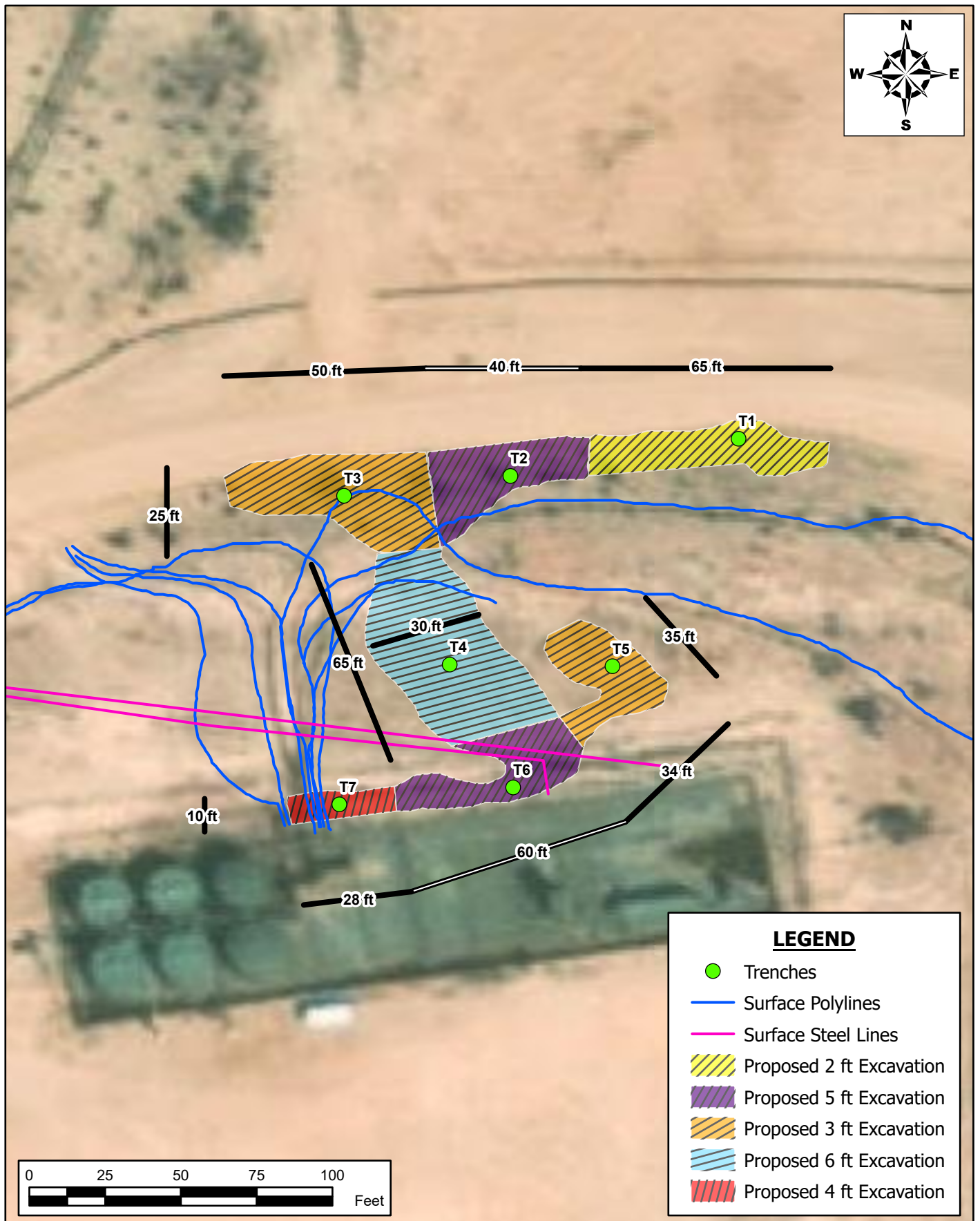

PROPOSED EXCAVATION DEPTH MAP
COG OPERATING LLC
 ASIO OTIS CTB (10.18.21)
 EDDY COUNTY, NEW MEXICO
 32.040067, -104.231313

SCALE: As Shown

Date: 1/19/2022

PROJECT #: 214821



New Tech Global Environmental, LLC
 911 Regional Park Drive
 Houston, Texas 77060
 T - 281.872.9300
 F - 281.872.4521
 Web: www.ntglobal.com

NOTES:

1. Base Image: ESRI Maps & Data 2013
2. Map Projection: NAD 1983 UTM Zone 13N

DRAWING NUMBER:

FIGURE 4

SHEET NUMBER:

1 of 1



Tables

Table 1
Concho Operating, LLC
Asio Otis CTB (10.18.21)
Eddy County, New Mexico

Sample ID	Date	Sample Depth (ft)	TPH (mg/kg)				Benzene (mg/kg)	Toluene (mg/kg)	Ethylbenzene (mg/kg)	Xylene (mg/kg)	Total BTEX (mg/kg)	Chloride (mg/kg)
			GRO	DRO	MRO	Total						
T-1	12/7/2021	0-1	<10.0	14.5	<10.0	14.5	<0.050	<0.050	<0.050	<0.150	<0.300	60,000
	"	1	<10.0	<10.0	<10.0	<10.0	<0.050	<0.050	<0.050	<0.150	<0.300	688
	"	2	<10.0	<10.0	<10.0	<10.0	<0.050	<0.050	<0.050	<0.150	<0.300	560
T-2	12/7/2021	0-1	<10.0	40.0	<10.0	40.0	<0.050	<0.050	<0.050	<0.150	<0.300	59,200
	"	1	<10.0	<10.0	<10.0	<10.0	<0.050	<0.050	<0.050	<0.150	<0.300	5,600
	"	2	<10.0	<10.0	<10.0	<10.0	<0.050	<0.050	<0.050	<0.150	<0.300	2,640
	"	3	<10.0	<10.0	<10.0	<10.0	<0.050	<0.050	<0.050	<0.150	<0.300	496
	"	4	<10.0	<10.0	<10.0	<10.0	<0.050	<0.050	<0.050	<0.150	<0.300	1,200
T-3	12/7/2021	0-1	<10.0	<10.0	<10.0	<10.0	<0.050	<0.050	<0.050	<0.150	<0.300	128,000
	"	1	<10.0	<10.0	<10.0	<10.0	<0.050	<0.050	<0.050	<0.150	<0.300	4,480
	"	2	<10.0	<10.0	<10.0	<10.0	<0.050	<0.050	<0.050	<0.150	<0.300	2,200
	"	3	<10.0	<10.0	<10.0	<10.0	<0.050	<0.050	<0.050	<0.150	<0.300	448
	"	4	<10.0	<10.0	<10.0	<10.0	<0.050	<0.050	<0.050	<0.150	<0.300	224
T-4	12/7/2021	0-1	<10.0	<10.0	<10.0	<10.0	<0.050	<0.050	<0.050	<0.150	<0.300	12,300
	"	1	<10.0	<10.0	<10.0	<10.0	<0.050	<0.050	<0.050	<0.150	<0.300	28,000
	"	2	<10.0	<10.0	<10.0	<10.0	<0.050	<0.050	<0.050	<0.150	<0.300	7,060
	"	3	<10.0	<10.0	<10.0	<10.0	<0.050	<0.050	<0.050	<0.150	<0.300	6,000
	"	4	<10.0	<10.0	<10.0	<10.0	<0.050	<0.050	<0.050	<0.150	<0.300	4,400
	"	5	<10.0	<10.0	<10.0	<10.0	<0.050	<0.050	<0.050	<0.150	<0.300	1,060
	"	6	<10.0	<10.0	<10.0	<10.0	<0.050	<0.050	<0.050	<0.150	<0.300	32.0
T-5	12/7/2021	0-1	<10.0	<10.0	<10.0	<10.0	<0.050	<0.050	<0.050	<0.150	<0.300	95,200
	"	1	<10.0	<10.0	<10.0	<10.0	<0.050	<0.050	<0.050	<0.150	<0.300	2,440
	"	2	<10.0	<10.0	<10.0	<10.0	<0.050	<0.050	<0.050	<0.150	<0.300	1,620
	"	3	<10.0	<10.0	<10.0	<10.0	<0.050	<0.050	<0.050	<0.150	<0.300	432
	"	4	<10.0	<10.0	<10.0	<10.0	<0.050	<0.050	<0.050	<0.150	<0.300	16.0
T-6	12/7/2021	0-1	<10.0	<10.0	<10.0	<10.0	<0.050	<0.050	<0.050	<0.150	<0.300	48,800
	"	1	<10.0	<10.0	<10.0	<10.0	<0.050	<0.050	<0.050	<0.150	<0.300	4,080
	"	2	<10.0	<10.0	<10.0	<10.0	<0.050	<0.050	<0.050	<0.150	<0.300	4,240
	"	3	<10.0	<10.0	<10.0	<10.0	<0.050	<0.050	<0.050	<0.150	<0.300	2,640
	"	4	<10.0	<10.0	<10.0	<10.0	<0.050	<0.050	<0.050	<0.150	<0.300	624
	"	5	<10.0	<10.0	<10.0	<10.0	<0.050	<0.050	<0.050	<0.150	<0.300	128
T-7	12/6/2021	0-1	<10.0	28	<10.0	28	<0.050	<0.050	<0.050	<0.150	<0.300	72,800
	"	1	<10.0	<10.0	<10.0	<10.0	<0.050	<0.050	<0.050	<0.150	<0.300	8,260
	"	2	<10.0	<10.0	<10.0	<10.0	<0.050	<0.050	<0.050	<0.150	<0.300	13,400
	"	3	<10.0	<10.0	<10.0	<10.0	<0.050	<0.050	<0.050	<0.150	<0.300	4,800
	"	4	<10.0	<10.0	<10.0	<10.0	<0.050	<0.050	<0.050	<0.150	<0.300	416
Regulatory Limits	10/27/2021	0.5	<49.9	<49.9	<49.9	<49.9	<0.00202	<0.00202	<0.00202	<0.00403	<0.00403	56.2
	10/27/2021	0.5	<49.9	<49.9	<49.9	<49.9	<0.00202	<0.00202	<0.00202	<0.00403	<0.00403	56.2
	10/27/2021	0.5	<49.9	<49.9	<49.9	<49.9	<0.00202	<0.00202	<0.00202	<0.00403	<0.00403	56.2
	10/27/2021	0.5	<49.9	<49.9	<49.9	<49.9	<0.00202	<0.00202	<0.00202	<0.00403	<0.00403	56.2
	10/27/2021	0.5	<49.9	<49.9	<49.9	<49.9	<0.00202	<0.00202	<0.00202	<0.00403	<0.00403	56.2
	10/27/2021	0.5	<49.9	<49.9	<49.9	<49.9	<0.00202	<0.00202	<0.00202	<0.00403	<0.00403	56.2
	10/27/2021	0.5	<49.9	<49.9	<49.9	<49.9	<0.00202	<0.00202	<0.00202	<0.00403	<0.00403	56.2

Proposed Excavation Depths
 (-) Not Analyzed
 A - Table 1 - 19.15.29 NMAC
 mg/kg - milligram per kilogram
 TPH- Total Petroleum Hydrocarbons
 ft-feet



Photo Log

PHOTOGRAPHIC LOG

COG Operating, LLC

Photograph No. 1

Facility: Asio Otis CTB (10.18.21)

County: Eddy County, New Mexico

Description:

View South, area of T-2 through T-7.

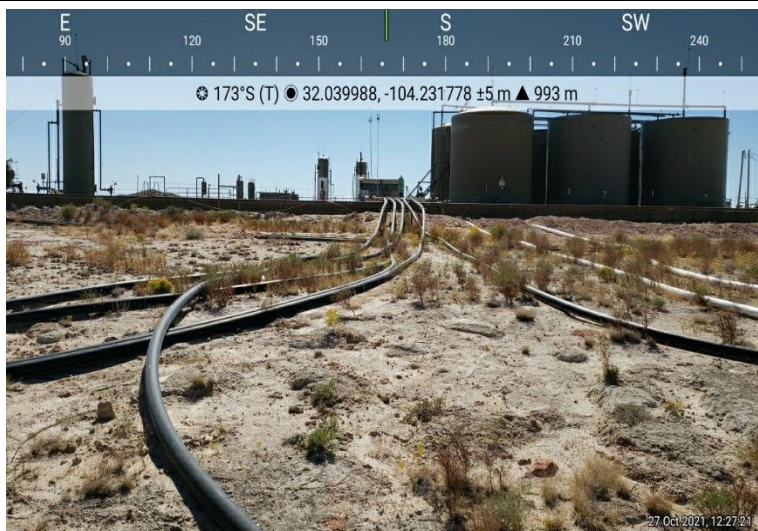

Photograph No. 2

Facility: Asio Otis CTB (10.18.21)

County: Eddy County, New Mexico

Description:

View Southeast, area of T-4 through T-7.

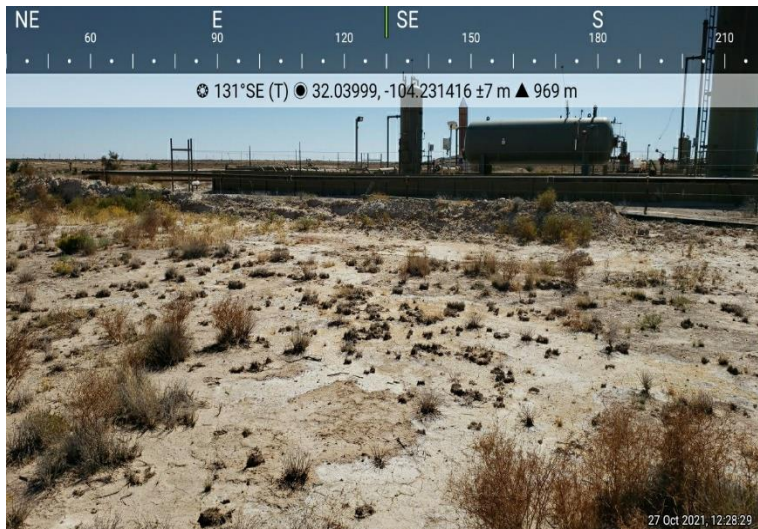

Photograph No. 3

Facility: Asio Otis CTB (10.18.21)

County: Eddy County, New Mexico

Description:

View Southwest, area of T-5 through T-7.





Appendix A

District I
1625 N. French Dr., Hobbs, NM 88240
District II
811 S. First St., Artesia, NM 88210
District III
1000 Rio Brazos Road, Aztec, NM 87410
District IV
1220 S. St. Francis Dr., Santa Fe, NM 87505

State of New Mexico
Energy Minerals and Natural
Resources Department

Oil Conservation Division
1220 South St. Francis Dr.
Santa Fe, NM 87505

Form C-141
Revised August 24, 2018
Submit to appropriate OCD District office

Incident ID	
District RP	
Facility ID	
Application ID	

Release Notification

Responsible Party

Responsible Party	OGRID
Contact Name	Contact Telephone
Contact email	Incident # (assigned by OCD)
Contact mailing address	

Location of Release Source

Latitude _____ Longitude _____
(NAD 83 in decimal degrees to 5 decimal places)

Site Name	Site Type
Date Release Discovered	API# (if applicable)

Unit Letter	Section	Township	Range	County

Surface Owner: ☐ State ☐ Federal ☐ Tribal ☐ Private (Name: _____)

Nature and Volume of Release

Material(s) Released (Select all that apply and attach calculations or specific justification for the volumes provided below)

<input type="checkbox"/> Crude Oil	Volume Released (bbls)	Volume Recovered (bbls)
<input type="checkbox"/> Produced Water	Volume Released (bbls)	Volume Recovered (bbls)
	Is the concentration of dissolved chloride in the produced water >10,000 mg/l?	<input type="checkbox"/> Yes <input type="checkbox"/> No
<input type="checkbox"/> Condensate	Volume Released (bbls)	Volume Recovered (bbls)
<input type="checkbox"/> Natural Gas	Volume Released (Mcf)	Volume Recovered (Mcf)
<input type="checkbox"/> Other (describe)	Volume/Weight Released (provide units)	Volume/Weight Recovered (provide units)
Cause of Release		

Incident ID	
District RP	
Facility ID	
Application ID	

Was this a major release as defined by 19.15.29.7(A) NMAC? <input type="checkbox"/> Yes <input type="checkbox"/> No	If YES, for what reason(s) does the responsible party consider this a major release?
If YES, was immediate notice given to the OCD? By whom? To whom? When and by what means (phone, email, etc)?	

Initial Response

The responsible party must undertake the following actions immediately unless they could create a safety hazard that would result in injury

<input type="checkbox"/> The source of the release has been stopped.	
<input type="checkbox"/> The impacted area has been secured to protect human health and the environment.	
<input type="checkbox"/> Released materials have been contained via the use of berms or dikes, absorbent pads, or other containment devices.	
<input type="checkbox"/> All free liquids and recoverable materials have been removed and managed appropriately.	
If all the actions described above have <u>not</u> been undertaken, explain why:	
Per 19.15.29.8 B. (4) NMAC the responsible party may commence remediation immediately after discovery of a release. If remediation has begun, please attach a narrative of actions to date. If remedial efforts have been successfully completed or if the release occurred within a lined containment area (see 19.15.29.11(A)(5)(a) NMAC), please attach all information needed for closure evaluation.	
I hereby certify that the information given above is true and complete to the best of my knowledge and understand that pursuant to OCD rules and regulations all operators are required to report and/or file certain release notifications and perform corrective actions for releases which may endanger public health or the environment. The acceptance of a C-141 report by the OCD does not relieve the operator of liability should their operations have failed to adequately investigate and remediate contamination that pose a threat to groundwater, surface water, human health or the environment. In addition, OCD acceptance of a C-141 report does not relieve the operator of responsibility for compliance with any other federal, state, or local laws and/or regulations.	
Printed Name: _____	Title: _____
Signature: <u>Patricia Zapanta</u>	Date: _____
email: _____	Telephone: _____
<u>OCD Only</u>	
Received by: <u>Ramona Marcus</u>	Date: <u>11/8/2021</u>

Facility Name & Number:	Asio Otis
Asset Area:	NDBW-N
Release Discovery Date & Time:	10-17-21 10:30am
Release Type:	Produced Water
Provide any known details about the event:	

Spill Calculation - Subsurface Spill - Rectangle

Was the release on pad or off-pad?	See reference table below
Has it rained at least a half inch in the last 24 hours?	See reference table below

Convert Irregular shape into a series of rectangles	Length (ft.)	Width (ft.)	Depth (in.)	Soil Spilled-Fluid Saturation	Estimated volume of each area (bbl.)	Total Estimated Volume of Spill (bbl.)	Percentage of Oil if Spilled Fluid is a Mixture	Total Estimated Volume of Spilled Oil (bbl.)	Total Estimated Volume of Spilled Liquid other than Oil (bbl.)
Rectangle A	15.0	5.0	20.00	0.00%	22.250	0.000			
Rectangle B	66.0	8.0	0.20	11.00%	1.566	0.172			
Rectangle C	132.0	8.0	0.20	11.00%	3.133	0.345			
Rectangle D	204.0	8.0	0.20	11.00%	4.842	0.533			
Rectangle E					0.000	0.000			
Rectangle F					0.000	0.000			
Rectangle G					0.000	0.000			
Rectangle H					0.000	0.000			
Rectangle I					0.000	0.000			
Rectangle J					0.000	0.000			
Total Volume Release:						1.049			

District I
1625 N. French Dr., Hobbs, NM 88240
Phone:(575) 393-6161 Fax:(575) 393-0720
District II
811 S. First St., Artesia, NM 88210
Phone:(575) 748-1283 Fax:(575) 748-9720
District III
1000 Rio Brazos Rd., Aztec, NM 87410
Phone:(505) 334-6178 Fax:(505) 334-6170
District IV
1220 S. St Francis Dr., Santa Fe, NM 87505
Phone:(505) 476-3470 Fax:(505) 476-3462

State of New Mexico
Energy, Minerals and Natural Resources
Oil Conservation Division
1220 S. St Francis Dr.
Santa Fe, NM 87505

CONDITIONS

Action 60247

CONDITIONS

Operator: COG OPERATING LLC 600 W Illinois Ave Midland, TX 79701	OGRID: 229137
	Action Number: 60247
	Action Type: [C-141] Release Corrective Action (C-141)

CONDITIONS

Created By	Condition	Condition Date
marcus	None	11/8/2021

Incident ID	
District RP	
Facility ID	
Application ID	

Site Assessment/Characterization

This information must be provided to the appropriate district office no later than 90 days after the release discovery date.

What is the shallowest depth to groundwater beneath the area affected by the release?	_____ (ft bgs)
Did this release impact groundwater or surface water?	<input type="checkbox"/> Yes <input type="checkbox"/> No
Are the lateral extents of the release within 300 feet of a continuously flowing watercourse or any other significant watercourse?	<input type="checkbox"/> Yes <input type="checkbox"/> No
Are the lateral extents of the release within 200 feet of any lakebed, sinkhole, or playa lake (measured from the ordinary high-water mark)?	<input type="checkbox"/> Yes <input type="checkbox"/> No
Are the lateral extents of the release within 300 feet of an occupied permanent residence, school, hospital, institution, or church?	<input type="checkbox"/> Yes <input type="checkbox"/> No
Are the lateral extents of the release within 500 horizontal feet of a spring or a private domestic fresh water well used by less than five households for domestic or stock watering purposes?	<input type="checkbox"/> Yes <input type="checkbox"/> No
Are the lateral extents of the release within 1000 feet of any other fresh water well or spring?	<input type="checkbox"/> Yes <input type="checkbox"/> No
Are the lateral extents of the release within incorporated municipal boundaries or within a defined municipal fresh water well field?	<input type="checkbox"/> Yes <input type="checkbox"/> No
Are the lateral extents of the release within 300 feet of a wetland?	<input type="checkbox"/> Yes <input type="checkbox"/> No
Are the lateral extents of the release overlying a subsurface mine?	<input type="checkbox"/> Yes <input type="checkbox"/> No
Are the lateral extents of the release overlying an unstable area such as karst geology?	<input type="checkbox"/> Yes <input type="checkbox"/> No
Are the lateral extents of the release within a 100-year floodplain?	<input type="checkbox"/> Yes <input type="checkbox"/> No
Did the release impact areas not on an exploration, development, production, or storage site?	<input type="checkbox"/> Yes <input type="checkbox"/> No

Attach a comprehensive report (electronic submittals in .pdf format are preferred) demonstrating the lateral and vertical extents of soil contamination associated with the release have been determined. Refer to 19.15.29.11 NMAC for specifics.

Characterization Report Checklist: *Each of the following items must be included in the report.*

- ☐ Scaled site map showing impacted area, surface features, subsurface features, delineation points, and monitoring wells.
- ☐ Field data
- ☐ Data table of soil contaminant concentration data
- ☐ Depth to water determination
- ☐ Determination of water sources and significant watercourses within ½-mile of the lateral extents of the release
- ☐ Boring or excavation logs
- ☐ Photographs including date and GIS information
- ☐ Topographic/Aerial maps
- ☐ Laboratory data including chain of custody

If the site characterization report does not include completed efforts at remediation of the release, the report must include a proposed remediation plan. That plan must include the estimated volume of material to be remediated, the proposed remediation technique, proposed sampling plan and methods, anticipated timelines for beginning and completing the remediation. The closure criteria for a release are contained in Table 1 of 19.15.29.12 NMAC, however, use of the table is modified by site- and release-specific parameters.

State of New Mexico
Oil Conservation Division

Incident ID	
District RP	
Facility ID	
Application ID	

I hereby certify that the information given above is true and complete to the best of my knowledge and understand that pursuant to OCD rules and regulations all operators are required to report and/or file certain release notifications and perform corrective actions for releases which may endanger public health or the environment. The acceptance of a C-141 report by the OCD does not relieve the operator of liability should their operations have failed to adequately investigate and remediate contamination that pose a threat to groundwater, surface water, human health or the environment. In addition, OCD acceptance of a C-141 report does not relieve the operator of responsibility for compliance with any other federal, state, or local laws and/or regulations.

Printed Name: _____ Title: _____

Signature: Jaqui Harris Date: 2/17/2022

email: _____ Telephone: _____

OCD Only

Received by: _____ Date: _____

Incident ID	
District RP	
Facility ID	
Application ID	

Remediation Plan

Remediation Plan Checklist: *Each of the following items must be included in the plan.*

- ☐ Detailed description of proposed remediation technique
- ☐ Scaled sitemap with GPS coordinates showing delineation points
- ☐ Estimated volume of material to be remediated
- ☐ Closure criteria is to Table 1 specifications subject to 19.15.29.12(C)(4) NMAC
- ☐ Proposed schedule for remediation (note if remediation plan timeline is more than 90 days OCD approval is required)

Deferral Requests Only: *Each of the following items must be confirmed as part of any request for deferral of remediation.*

- ☐ Contamination must be in areas immediately under or around production equipment where remediation could cause a major facility deconstruction.
- ☐ Extents of contamination must be fully delineated.
- ☐ Contamination does not cause an imminent risk to human health, the environment, or groundwater.

I hereby certify that the information given above is true and complete to the best of my knowledge and understand that pursuant to OCD rules and regulations all operators are required to report and/or file certain release notifications and perform corrective actions for releases which may endanger public health or the environment. The acceptance of a C-141 report by the OCD does not relieve the operator of liability should their operations have failed to adequately investigate and remediate contamination that pose a threat to groundwater, surface water, human health or the environment. In addition, OCD acceptance of a C-141 report does not relieve the operator of responsibility for compliance with any other federal, state, or local laws and/or regulations.

Printed Name: _____ Title: _____

Signature: Jaqui Herrera Date: 2/17/2022

email: _____ Telephone: _____

OCD Only

Received by: _____ Date: _____

☐ Approved ☐ Approved with Attached Conditions of Approval ☐ Denied ☐ Deferral ApprovedSignature: Jennifer Nobui Date: _____





Appendix B

Nearest water well

COG Operating, LLC

Legend

 0.50 Mile Radius

 1.35 Miles

 1.56 Miles

 2.33 Miles

 2.46 Miles

 2.62 Miles

 3.55 Miles

 3.62 Miles

 Asio Otis CTB (10.18.21)

 NMSEO Water Well

 USGS Water Well

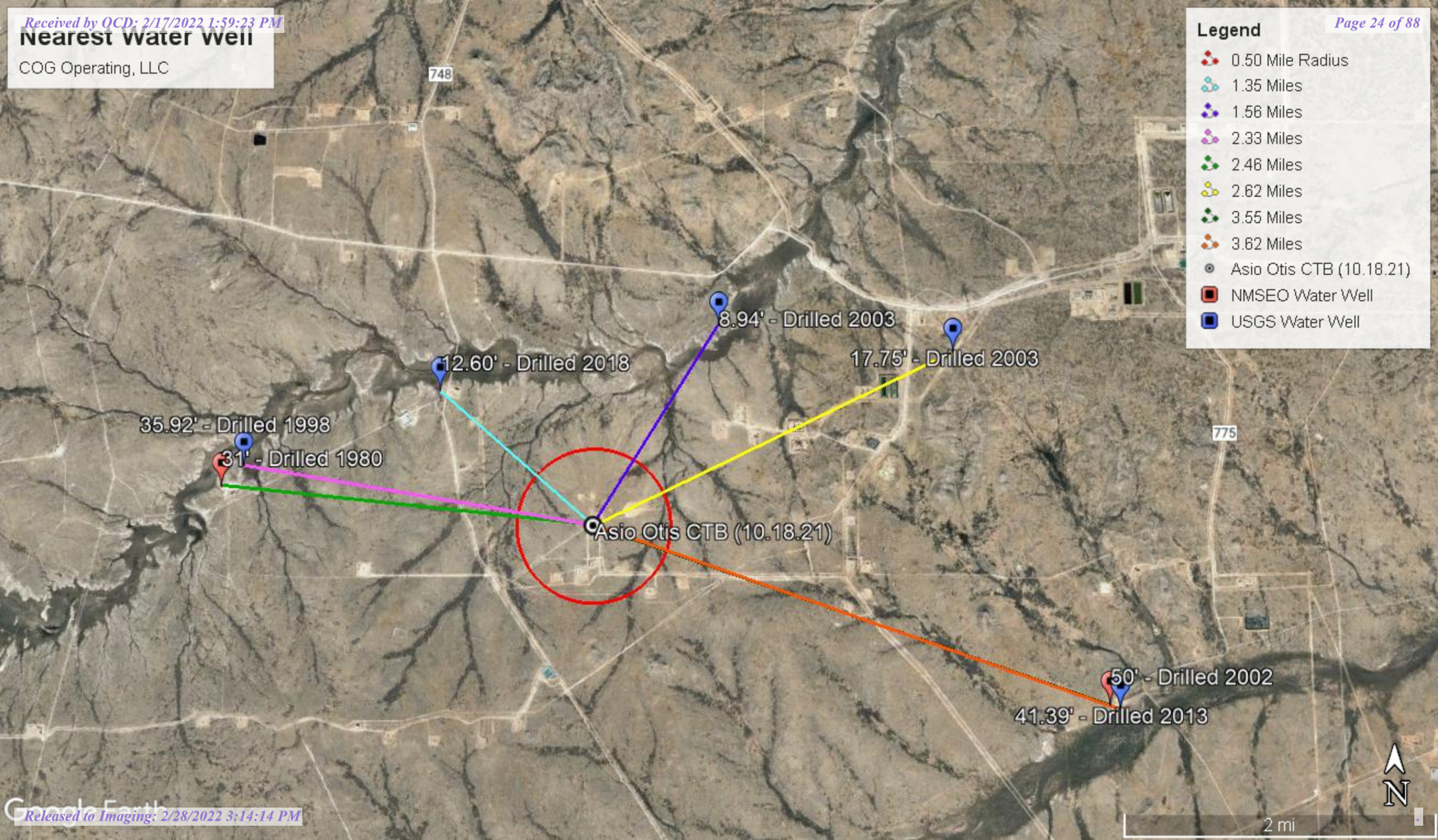

Medium Karst

COG Operating, LLC

Legend

- Asio Otis CTB (10.18.21)
- MEDIUM

Asio Otis CTB (10.18.21)





New Mexico Office of the State Engineer

Water Column/Average Depth to Water

(A CLW##### in the POD suffix indicates the POD has been replaced & no longer serves a water right file.)

(R=POD has been replaced, O=orphaned, C=the file is closed)

(quarters are 1=NW 2=NE 3=SW 4=SE)

(quarters are smallest to largest)

(NAD83 UTM in meters)

(In feet)

POD Number	POD Sub-Code	basin	County	Q 64	Q 16	Q 4	Sec	Tws	Rng	X	Y	Distance	Depth Well	Depth Water	Water Column
C 04269 POD1	CUB	ED		4	2	3	18	26S	27E	572620	3545176	94	105		
C 02218	CUB	ED		4	1	4	07	26S	27E	573039	3546725*	1684	35		
C 02438	CUB	ED		4	2	3	12	26S	26E	571015	3546705*	2210	30		
C 02219	CUB	ED		4	4	4	05	26S	27E	575033	3547948*	3768	35		
C 01887	C	ED		4	4	2	15	26S	26E	568614	3545497*	3953	53	31	22
C 02439	CUB	ED		2	4	2	15	26S	26E	568614	3545697*	3977	30		

Average Depth to Water: **31 feet**

Minimum Depth: **31 feet**

Maximum Depth: **31 feet**

Record Count: 6

UTMNAD83 Radius Search (in meters):

Easting (X): 572548.81

Northing (Y): 3545113.72

Radius: 4023

*UTM location was derived from PLSS - see Help

The data is furnished by the NMOSE/ISC and is accepted by the recipient with the expressed understanding that the OSE/ISC make no warranties, expressed or implied, concerning the accuracy, completeness, reliability, usability, or suitability for any particular purpose of the data.

10/27/21 9:07 AM

Page 1 of 1

WATER COLUMN/ AVERAGE
DEPTH TO WATER



New Mexico Office of the State Engineer

Point of Diversion Summary

		(quarters are 1=NW 2=NE 3=SW 4=SE)							
		(quarters are smallest to largest)		(NAD83 UTM in meters)					
Well Tag	POD Number	Q64	Q16	Q4	Sec	Tws	Rng	X	Y
C	02930	2	3	4	22	26S	27E	577938	3543284* 

Driller License:	1227	Driller Company:	B & H DRILLING
Driller Name:			
Drill Start Date:	09/06/2002	Drill Finish Date:	09/12/2002
Log File Date:	12/19/2002	PCW Rev Date:	
Pump Type:		Pipe Discharge Size:	
Casing Size:	6.00	Depth Well:	100 feet
		Depth Water:	50 feet

Water Bearing Stratifications:	Top	Bottom	Description
	50	62	Sandstone/Gravel/Conglomerate
	80	100	Limestone/Dolomite/Chalk

Casing Perforations:	Top	Bottom
	50	100

*UTM location was derived from PLSS - see Help

The data is furnished by the NMOSE/ISC and is accepted by the recipient with the expressed understanding that the OSE/ISC make no warranties, expressed or implied, concerning the accuracy, completeness, reliability, usability, or suitability for any particular purpose of the data.

1/18/22 3:39 PM

POINT OF DIVERSION SUMMARY



New Mexico Office of the State Engineer

Point of Diversion Summary

		(quarters are 1=NW 2=NE 3=SW 4=SE) (quarters are smallest to largest)						(NAD83 UTM in meters)	
Well Tag	POD Number	Q64	Q16	Q4	Sec	Tws	Rng	X	Y
C	01887	4	4	2	15	26S	26E	568614	3545497* 

Driller License:	817	Driller Company:	WEST, BILLY GEORGE						
Driller Name:	GEORGE WEST								
Drill Start Date:	03/26/1980	Drill Finish Date:	04/27/1980				Plug Date:		
Log File Date:	05/09/1980	PCW Rev Date:					Source:	Shallow	
Pump Type:		Pipe Discharge Size:					Estimated Yield:	12 GPM	
Casing Size:	6.00	Depth Well:	53 feet				Depth Water:	31 feet	

Water Bearing Stratifications:			Top	Bottom	Description
			42	45	Sandstone/Gravel/Conglomerate

Casing Perforations:			Top	Bottom
			40	53

*UTM location was derived from PLSS - see Help

The data is furnished by the NMOSE/ISC and is accepted by the recipient with the expressed understanding that the OSE/ISC make no warranties, expressed or implied, concerning the accuracy, completeness, reliability, usability, or suitability for any particular purpose of the data.

1/18/22 3:39 PM

POINT OF DIVERSION SUMMARY



[USGS Home](#)
[Contact USGS](#)
[Search USGS](#)

National Water Information System: Web Interface

[USGS Water Resources](#)

Data Category:

Groundwater

Geographic Area:

New Mexico

GO

Click to hide

News Bulletins

- Explore the *NEW* [USGS National Water Dashboard](#) interactive map to access real-time water data from over 13,500 stations nationwide.
- [Full News](#) 

Groundwater levels for New Mexico

Click to hide

state-specific text

 Important:

[Next Generation Monitoring Location Page](#)

Search Results -- 1 sites found

Agency code = usgs

site_no list =

- 320124104110601

Minimum number of levels = 1

[Save file of selected sites](#) to local disk for future upload

USGS 320124104110601 26S.27E.22.43242

Eddy County, New Mexico
Latitude 32°01'21.8", Longitude 104°10'24.4" NAD83
Land-surface elevation 3,095 feet above NGVD29
The depth of the well is 56 feet below land surface.
This well is completed in the Other aquifers (N9999OTHER) national aquifer.
This well is completed in the Castile Formation (312CSTL) local aquifer.

Output formats

Table of data

Tab-separated data

Graph of data

Reselect period

Date	Time	Water-level date-time accuracy	Parameter code	Water level, feet below land surface	Water level, feet above specific vertical datum	Referenced vertical datum	Status	Method of measurement	Measuring agency	Source of measurement	Water-level approval status
1987-10-13			D 62610		3082.58	NGVD29	3	S			A
1987-10-13			D 62611		3084.21	NAVD88	3	S			A
1987-10-13			D 72019	12.42			3	S			A
1992-11-04			D 62610		3076.22	NGVD29	1	S	USGS	S	A
1992-11-04			D 62611		3077.85	NAVD88	1	S	USGS	S	A
1992-11-04			D 72019	18.78			1	S	USGS	S	A
1992-11-18			D 62610		3076.52	NGVD29	1	S	USGS	S	A
1992-11-18			D 62611		3078.15	NAVD88	1	S	USGS	S	A
1992-11-18			D 72019	18.48			1	S	USGS	S	A
1998-01-13			D 62610		3070.48	NGVD29	1	S	USGS	S	A
1998-01-13			D 62611		3072.11	NAVD88	1	S	USGS	S	A
1998-01-13			D 72019	24.52			1	S	USGS	S	A
2003-01-29			D 62610		3064.65	NGVD29	1	S	USGS	S	A
2003-01-29			D 62611		3066.28	NAVD88	1	S	USGS	S	A
2003-01-29			D 72019	30.35			1	S	USGS	S	A
2013-01-09	21:20 UTC	m	62610		3053.61	NGVD29	3	S	USGS	S	A
2013-01-09	21:20 UTC	m	62611		3055.24	NAVD88	3	S	USGS	S	A
2013-01-09	21:20 UTC	m	72019	41.39			3	S	USGS	S	A

Explanation

Section	Code	Description
Water-level date-time accuracy	D	Date is accurate to the Day
Water-level date-time accuracy	m	Date is accurate to the Minute

Section	Code	Description
Parameter code	62610	Groundwater level above NGVD 1929, feet
Parameter code	62611	Groundwater level above NAVD 1988, feet
Parameter code	72019	Depth to water level, feet below land surface
Referenced vertical datum	NAVD88	North American Vertical Datum of 1988
Referenced vertical datum	NGVD29	National Geodetic Vertical Datum of 1929
Status	1	Static
Status	3	True value is above reported value due to local conditions
Method of measurement	S	Steel-tape measurement.
Measuring agency		Not determined
Measuring agency	USGS	U.S. Geological Survey
Source of measurement		Not determined
Source of measurement	S	Measured by personnel of reporting agency.
Water-level approval status	A	Approved for publication -- Processing and review completed.

[Questions about sites/data?](#)

[Feedback on this web site](#)

[Automated retrievals](#)

[Help](#)

[Data Tips](#)

[Explanation of terms](#)

[Subscribe for system changes](#)

[News](#)

[Accessibility](#) [FOIA](#) [Privacy](#) [Policies and Notices](#)

[U.S. Department of the Interior](#) | [U.S. Geological Survey](#)

Title: Groundwater for New Mexico: Water Levels

URL: <https://nwis.waterdata.usgs.gov/nm/nwis/gwlevels?>



Page Contact Information: [New Mexico Water Data Maintainer](#)

Page Last Modified: 2021-10-27 11:12:25 EDT

0.3 0.24 nadww02



[USGS Home](#)
[Contact USGS](#)
[Search USGS](#)

National Water Information System: Web Interface

USGS Water Resources

Data Category:
Groundwater

Geographic Area:
New Mexico

GO

Click to hideNews Bulletins

- Explore the *NEW* [USGS National Water Dashboard](#) interactive map to access real-time water data from over 13,500 stations nationwide.
- [Full News](#) 

Groundwater levels for New Mexico

Click to hide state-specific text

 Important: [Next Generation Monitoring Location Page](#)

Search Results -- 1 sites found

Agency code = usgs
site_no list =

- 320244104161501

Minimum number of levels = 1
[Save file of selected sites](#) to local disk for future upload

USGS 320244104161501 26S.26E.15.24444

Eddy County, New Mexico
Latitude 32°02'44", Longitude 104°16'15" NAD27
Land-surface elevation 3,280 feet above NAVD88
The depth of the well is 53 feet below land surface.
This well is completed in the Other aquifers (N9999OTHER) national aquifer.
This well is completed in the Alluvium, Bolson Deposits and Other Surface Deposits (110AVMB) local aquifer.

Output formats

Table of data

Tab-separated data

Graph of data

Reselect period

Date	Time	Water-level date-time accuracy	Parameter code	Water level, feet below land surface	Water level, feet above specific vertical datum	Referenced vertical datum	Status	Method of measurement	Measuring agency	Source of measurement	Water-level approval status
1983-08-24		D	62610		3246.37	NGVD29	1	Z			A
1983-08-24		D	62611		3248.04	NAVD88	1	Z			A
1983-08-24		D	72019	31.96			1	Z			A
1987-10-08		D	62610		3248.64	NGVD29	1	Z			A
1987-10-08		D	62611		3250.31	NAVD88	1	Z			A
1987-10-08		D	72019	29.69			1	Z			A
1992-11-18		D	62610		3246.72	NGVD29	1	S			A
1992-11-18		D	62611		3248.39	NAVD88	1	S			A
1992-11-18		D	72019	31.61			1	S			A
1998-01-08		D	62610		3242.41	NGVD29	1	S			A
1998-01-08		D	62611		3244.08	NAVD88	1	S			A
1998-01-08		D	72019	35.92			1	S			A

Explanation		
Section	Code	Description
Water-level date-time accuracy	D	Date is accurate to the Day
Parameter code	62610	Groundwater level above NGVD 1929, feet
Parameter code	62611	Groundwater level above NAVD 1988, feet
Parameter code	72019	Depth to water level, feet below land surface
Referenced vertical datum	NAVD88	North American Vertical Datum of 1988
Referenced vertical datum	NGVD29	National Geodetic Vertical Datum of 1929
Status	1	Static
Method of measurement	S	Steel-tape measurement.

Section	Code	Description
Method of measurement	Z	Other.
Measuring agency		Not determined
Source of measurement		Not determined
Water-level approval status	A	Approved for publication -- Processing and review completed.

[Questions about sites/data?](#)
[Feedback on this web site](#)
[Automated retrievals](#)
[Help](#)
[Data Tips](#)
[Explanation of terms](#)
[Subscribe for system changes](#)
[News](#)





USGS Home
Contact USGS
Search USGS

National Water Information System: Web Interface

USGS Water Resources

Data Category: Groundwater Geographic Area: New Mexico GO

Click to hideNews Bulletins

- Explore the *NEW* [USGS National Water Dashboard](#) interactive map to access real-time water data from over 13,500 stations nationwide.
- [Full News](#)

Groundwater levels for New Mexico

Click to hide state-specific text

Important: [Next Generation Monitoring Location Page](#)

Search Results -- 1 sites found

Agency code = usgs
site_no list =

- 320323104112901

Minimum number of levels = 1
[Save file of selected sites](#) to local disk for future upload

USGS 320323104112901 26S.27E.07.414444

Eddy County, New Mexico
Latitude 32°03'23", Longitude 104°11'29" NAD27
Land-surface elevation 3,268 feet above NAVD88
This well is completed in the Other aquifers (N99990THER) national aquifer.
This well is completed in the Castile Formation (312CSTL) local aquifer.

Output formats

Table of data
Tab-separated data
Graph of data
Reselect period

Date	Time	Water-level date-time accuracy	Parameter code	Water level, feet below land surface	Water level, feet above specific vertical datum	Referenced vertical datum	Status	Method of measurement	Measuring agency	Source of measurement	Water-level approval status
1978-01-25			D 62610		3257.04	NGVD29	1	Z			A
1978-01-25			D 62611		3258.69	NAVD88	1	Z			A
1978-01-25			D 72019	9.31			1	Z			A
1983-01-25			D 62610		3258.77	NGVD29	3	Z			A
1983-01-25			D 62611		3260.42	NAVD88	3	Z			A
1983-01-25			D 72019	7.58			3	Z			A
1987-10-08			D 62610		3258.70	NGVD29	1	Z			A
1987-10-08			D 62611		3260.35	NAVD88	1	Z			A
1987-10-08			D 72019	7.65			1	Z			A
1988-04-07			D 62610		3259.93	NGVD29	1	Z			A
1988-04-07			D 62611		3261.58	NAVD88	1	Z			A
1988-04-07			D 72019	6.42			1	Z			A
1992-11-18			D 62610		3257.57	NGVD29	1	S			A
1992-11-18			D 62611		3259.22	NAVD88	1	S			A
1992-11-18			D 72019	8.78			1	S			A
1998-01-13			D 62610		3252.60	NGVD29	1	S			A
1998-01-13			D 62611		3254.25	NAVD88	1	S			A
1998-01-13			D 72019	13.75			1	S			A
2003-01-28			D 62610		3248.60	NGVD29	1	S	USGS		A
2003-01-28			D 62611		3250.25	NAVD88	1	S	USGS		A
2003-01-28			D 72019	17.75			1	S	USGS		A

Explanation

Section	Code	Description
---------	------	-------------

Section	Code	Description
Water-level date-time accuracy	D	Date is accurate to the Day
Parameter code	62610	Groundwater level above NGVD 1929, feet
Parameter code	62611	Groundwater level above NAVD 1988, feet
Parameter code	72019	Depth to water level, feet below land surface
Referenced vertical datum	NAVD88	North American Vertical Datum of 1988
Referenced vertical datum	NGVD29	National Geodetic Vertical Datum of 1929
Status	1	Static
Status	3	True value is above reported value due to local conditions
Method of measurement	S	Steel-tape measurement.
Method of measurement	Z	Other.
Measuring agency		Not determined
Measuring agency	USGS	U.S. Geological Survey
Source of measurement		Not determined
Source of measurement	S	Measured by personnel of reporting agency.
Water-level approval status	A	Approved for publication -- Processing and review completed.

[Questions about sites/data?](#)

[Feedback on this web site](#)

[Automated retrievals](#)

[Help](#)

[Data Tips](#)

[Explanation of terms](#)

[Subscribe for system changes](#)

[News](#)

[Accessibility](#) [FOIA](#) [Privacy](#) [Policies and Notices](#)

[U.S. Department of the Interior](#) | [U.S. Geological Survey](#)

Title: Groundwater for New Mexico: Water Levels

URL: <https://nwis.waterdata.usgs.gov/nm/nwis/gwlevels?>



Page Contact Information: [New Mexico Water Data Maintainer](#)

Page Last Modified: 2021-10-27 11:14:11 EDT

0.29 0.25 nadww02



[USGS Home](#)
[Contact USGS](#)
[Search USGS](#)

National Water Information System: Web Interface

[USGS Water Resources](#)

Data Category:

Groundwater

Geographic Area:

New Mexico

GO

Click to hide

News Bulletins

- Explore the *NEW* [USGS National Water Dashboard](#) interactive map to access real-time water data from over 13,500 stations nationwide.
- [Full News](#) 

Groundwater levels for New Mexico

Click to hide

state-specific text

 Important:

[Next Generation Monitoring Location Page](#)

Search Results -- 1 sites found

Agency code = usgs

site_no list =

- 320320104145101

Minimum number of levels = 1

[Save file of selected sites](#) to local disk for future upload

USGS 320320104145101 26S.26E.12.34120

Eddy County, New Mexico
Latitude 32°03'09.7", Longitude 104°14'56.7" NAD83
Land-surface elevation 3,230.90 feet above NGVD29
This well is completed in the Other aquifers (N9999OTHER) national aquifer.
This well is completed in the Alluvium, Bolson Deposits and Other Surface Deposits (110AVMB) local aquifer.

Output formats

Table of data

Tab-separated data

Graph of data

Reselect period

Date	Time	Water-level date-time accuracy	Parameter code	Water level, feet below land surface	Water level, feet above specific vertical datum	Referenced vertical datum	Status	Method of measurement	Measuring agency	Source of measurement	Water-level approval status
1978-01-25		D	62610		3217.55	NGVD29	1	Z			A
1978-01-25		D	62611		3219.22	NAVD88	1	Z			A
1978-01-25		D	72019	13.35			1	Z			A
1992-11-18		D	62610		3218.87	NGVD29	1	S			A
1992-11-18		D	62611		3220.54	NAVD88	1	S			A
1992-11-18		D	72019	12.03			1	S			A
1998-01-13		D	62610		3215.24	NGVD29	1	S			A
1998-01-13		D	62611		3216.91	NAVD88	1	S			A
1998-01-13		D	72019	15.66			1	S			A
2003-01-28		D	62610		3214.44	NGVD29	1	S	USGS	S	A
2003-01-28		D	62611		3216.11	NAVD88	1	S	USGS	S	A
2003-01-28		D	72019	16.46			1	S	USGS	S	A
2013-01-09	22:10 UTC	m	62610		3213.80	NGVD29	1	S	USGS	S	A
2013-01-09	22:10 UTC	m	62611		3215.47	NAVD88	1	S	USGS	S	A
2013-01-09	22:10 UTC	m	72019	17.10			1	S	USGS	S	A
2018-02-15	22:14 UTC	m	62610		3218.30	NGVD29	1	S	USGS	S	A
2018-02-15	22:14 UTC	m	62611		3219.97	NAVD88	1	S	USGS	S	A
2018-02-15	22:14 UTC	m	72019	12.60			1	S	USGS	S	A

Explanation

Section	Code	Description
Water-level date-time accuracy	D	Date is accurate to the Day
Water-level date-time accuracy	m	Date is accurate to the Minute
Parameter code	62610	Groundwater level above NGVD 1929, feet

Released to Imaging: 2/28/2022 3:14:14 PM

Section	Code	Description
Parameter code	62611	Groundwater level above NAVD 1988, feet
Parameter code	72019	Depth to water level, feet below land surface
Referenced vertical datum	NAVD88	North American Vertical Datum of 1988
Referenced vertical datum	NGVD29	National Geodetic Vertical Datum of 1929
Status	1	Static
Method of measurement	S	Steel-tape measurement.
Method of measurement	Z	Other.
Measuring agency		Not determined
Measuring agency	USGS	U.S. Geological Survey
Source of measurement		Not determined
Source of measurement	S	Measured by personnel of reporting agency.
Water-level approval status	A	Approved for publication -- Processing and review completed.

[Questions about sites/data?](#)[Feedback on this web site](#)[Automated retrievals](#)[Help](#)[Data Tips](#)[Explanation of terms](#)[Subscribe for system changes](#)[News](#)[Accessibility](#) [FOIA](#) [Privacy](#) [Policies and Notices](#)[U.S. Department of the Interior](#) | [U.S. Geological Survey](#)**Title: Groundwater for New Mexico: Water Levels****URL: <https://nwis.waterdata.usgs.gov/nm/nwis/gwlevels?>**Page Contact Information: [New Mexico Water Data Maintainer](#)

Page Last Modified: 2021-10-27 11:21:45 EDT

0.35 0.31 nadww01



USGS Home
Contact USGS
Search USGS

National Water Information System: Web Interface

USGS Water Resources

Data Category:
Groundwater

Geographic Area:
New Mexico

GO

Click to hideNews Bulletins

- Explore the *NEW* [USGS National Water Dashboard](#) interactive map to access real-time water data from over 13,500 stations nationwide.
- [Full News](#)

Groundwater levels for New Mexico

Click to hide state-specific text

Important: [Next Generation Monitoring Location Page](#)

Search Results -- 1 sites found

Agency code = usgs
site_no list =

- 320343104110201

Minimum number of levels = 1
[Save file of selected sites](#) to local disk for future upload

USGS 320343104110201 26S.27E.08.13230

Eddy County, New Mexico
Latitude 32°03'32.4", Longitude 104°13'03.9" NAD83
Land-surface elevation 3,182.10 feet above NGVD29
This well is completed in the Other aquifers (N9999OTHER) national aquifer.
This well is completed in the Castile Formation (312CSTL) local aquifer.

Output formats

Table of data
Tab-separated data
Graph of data
Reselect period

Date	Time	? Water-level date-time accuracy	? Parameter code	Water level, feet below land surface	Water level, feet above specific vertical datum	Referenced vertical datum	? Status	? Method of measurement	? Measuring agency	? Source of measurement	? Water-level approval status
1978-01-03			D 62610		3164.52	NGVD29	1	Z			A
1978-01-03			D 62611		3166.18	NAVD88	1	Z			A
1978-01-03			D 72019	17.58			1	Z			A
1983-01-05			D 62610		3166.54	NGVD29	1	Z			A
1983-01-05			D 62611		3168.20	NAVD88	1	Z			A
1983-01-05			D 72019	15.56			1	Z			A
1987-10-08			D 62610		3167.72	NGVD29	1	Z			A
1987-10-08			D 62611		3169.38	NAVD88	1	Z			A
1987-10-08			D 72019	14.38			1	Z			A
1992-11-04			D 62610		3165.85	NGVD29	1	S			A
1992-11-04			D 62611		3167.51	NAVD88	1	S			A
1992-11-04			D 72019	16.25			1	S			A
1998-01-13			D 62610		3165.45	NGVD29	1	S			A
1998-01-13			D 62611		3167.11	NAVD88	1	S			A
1998-01-13			D 72019	16.65			1	S			A
2003-01-28			D 62610		3164.88	NGVD29	1	S	USGS	S	A
2003-01-28			D 62611		3166.54	NAVD88	1	S	USGS	S	A
2003-01-28			D 72019	17.22			1	S	USGS	S	A
2013-01-09	21:45 UTC		m 62610		3173.16	NGVD29	1	S	USGS	S	A
2013-01-09	21:45 UTC		m 62611		3174.82	NAVD88	1	S	USGS	S	A
2013-01-09	21:45 UTC		m 72019	8.94			1	S	USGS	S	A

Explanation

Section	Code	Description
---------	------	-------------

Section	Code	Description
Water-level date-time accuracy	D	Date is accurate to the Day
Water-level date-time accuracy	m	Date is accurate to the Minute
Parameter code	62610	Groundwater level above NGVD 1929, feet
Parameter code	62611	Groundwater level above NAVD 1988, feet
Parameter code	72019	Depth to water level, feet below land surface
Referenced vertical datum	NAVD88	North American Vertical Datum of 1988
Referenced vertical datum	NGVD29	National Geodetic Vertical Datum of 1929
Status	1	Static
Method of measurement	S	Steel-tape measurement.
Method of measurement	Z	Other.
Measuring agency		Not determined
Measuring agency	USGS	U.S. Geological Survey
Source of measurement		Not determined
Source of measurement	S	Measured by personnel of reporting agency.
Water-level approval status	A	Approved for publication -- Processing and review completed.

[Questions about sites/data?](#)

[Feedback on this web site](#)

[Automated retrievals](#)

[Help](#)

[Data Tips](#)

[Explanation of terms](#)

[Subscribe for system changes](#)

[News](#)

[Accessibility](#) [FOIA](#) [Privacy](#) [Policies and Notices](#)

[U.S. Department of the Interior](#) | [U.S. Geological Survey](#)

Title: Groundwater for New Mexico: Water Levels

URL: <https://nwis.waterdata.usgs.gov/nm/nwis/gwlevels?>



Page Contact Information: [New Mexico Water Data Maintainer](#)

Page Last Modified: 2021-10-27 11:16:30 EDT

0.28 0.24 nadww02

New Mexico NFHL Data

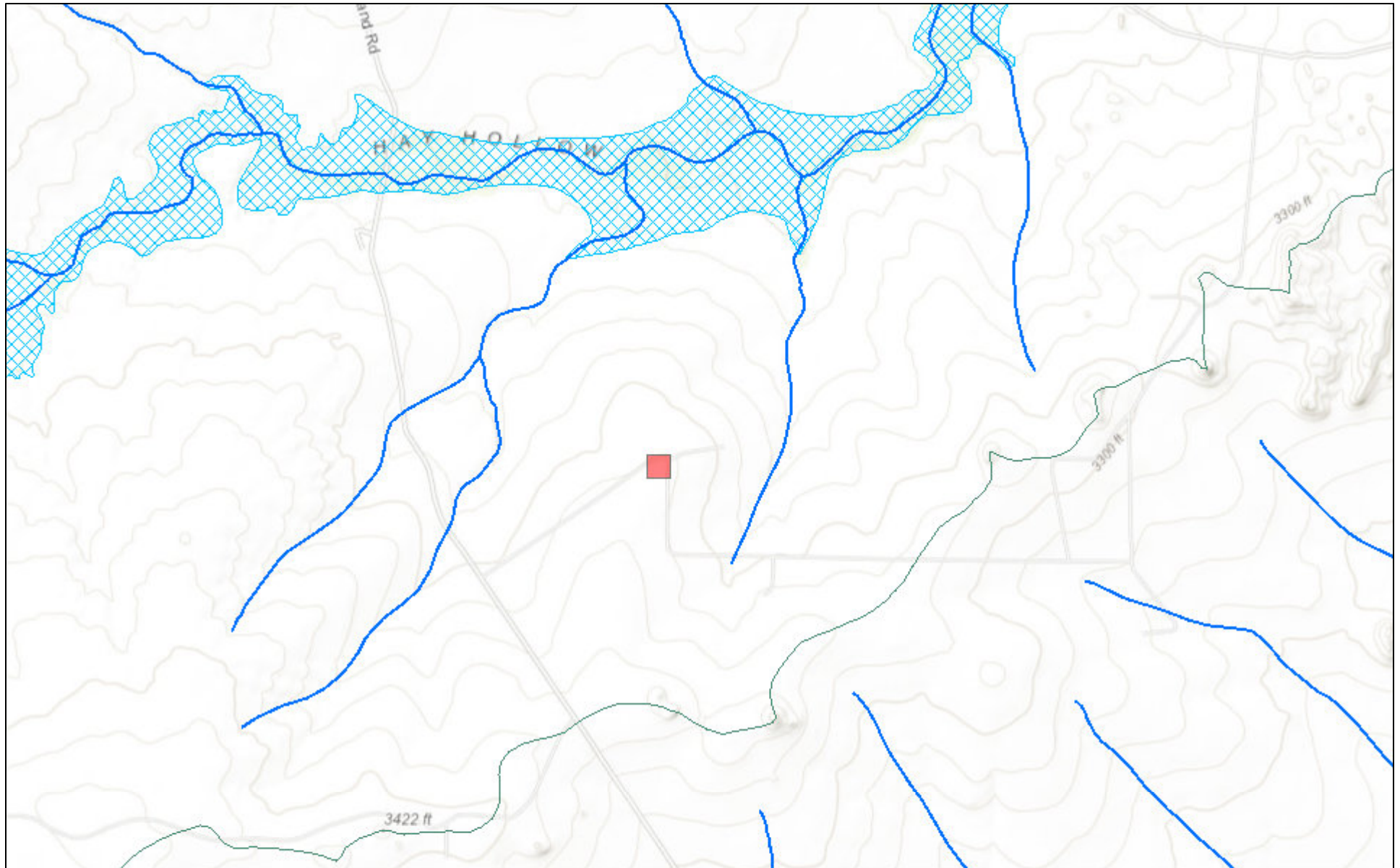

October 27, 2021

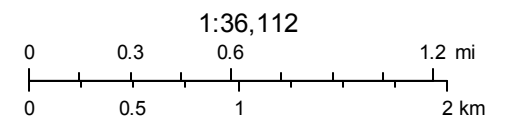

FEMA
Sources: Esri, HERE, Garmin, Intermap, increment P Corp., GEBCO, USGS,



National Water Information System: Mapper



Site Information



Appendix C



PHONE (575) 393-2326 ° 101 E. MARLAND ° HOBBS, NM 88240

December 10, 2021

MIKE CARMONA

NTG ENVIRONMENTAL

701 TRADEWINDS BLVD. SUITE C

MIDLAND, TX 79706

RE: ASOI OTUS CTB

Enclosed are the results of analyses for samples received by the laboratory on 12/08/21 14:20.

Cardinal Laboratories is accredited through Texas NELAP under certificate number T104704398-21-14. Accreditation applies to drinking water, non-potable water and solid and chemical materials. All accredited analytes are denoted by an asterisk (*). For a complete list of accredited analytes and matrices visit the TCEQ website at www.tceq.texas.gov/field/qa/lab_accred_certif.html.

Cardinal Laboratories is accredited through the State of Colorado Department of Public Health and Environment for:

Method EPA 552.2	Haloacetic Acids (HAA-5)
Method EPA 524.2	Total Trihalomethanes (TTHM)
Method EPA 524.4	Regulated VOCs (V1, V2, V3)

Accreditation applies to public drinking water matrices.

This report meets NELAP requirements and is made up of a cover page, analytical results, and a copy of the original chain-of-custody. If you have any questions concerning this report, please feel free to contact me.

Sincerely,

A handwritten signature in black ink that reads "Celey D. Keene". The signature is written in a cursive, flowing style.

Celey D. Keene

Lab Director/Quality Manager



PHONE (575) 393-2326 ° 101 E. MARLAND ° HOBBS, NM 88240

Analytical Results For:

NTG ENVIRONMENTAL
 MIKE CARMONA
 701 TRADEWINDS BLVD. SUITE C
 MIDLAND TX, 79706
 Fax To:

Received:	12/08/2021	Sampling Date:	12/07/2021
Reported:	12/10/2021	Sampling Type:	Soil
Project Name:	ASOI OTUS CTB	Sampling Condition:	Cool & Intact
Project Number:	214821 (10.18.21)	Sample Received By:	Tamara Oldaker
Project Location:	COG - EDDY COUNTY, NM		

Sample ID: T - 1 (0-1') (H213547-01)

BTX 8021B		mg/kg		Analyzed By: JH					
Analyte	Result	Reporting Limit	Analyzed	Method Blank	BS	% Recovery	True Value QC	RPD	Qualifier
Benzene*	<0.050	0.050	12/09/2021	ND	1.83	91.5	2.00	11.4	
Toluene*	<0.050	0.050	12/09/2021	ND	1.94	96.8	2.00	5.99	
Ethylbenzene*	<0.050	0.050	12/09/2021	ND	1.95	97.4	2.00	3.98	
Total Xylenes*	<0.150	0.150	12/09/2021	ND	5.91	98.5	6.00	4.28	
Total BTX	<0.300	0.300	12/09/2021	ND					

Surrogate: 4-Bromofluorobenzene (PID) 99.5 % 69.9-140

Chloride, SM4500Cl-B		mg/kg		Analyzed By: AC						
Analyte	Result	Reporting Limit	Analyzed	Method Blank	BS	% Recovery	True Value QC	RPD	Qualifier	
Chloride	60000	16.0	12/09/2021	ND	432	108	400	3.77		

TPH 8015M		mg/kg		Analyzed By: MS					
Analyte	Result	Reporting Limit	Analyzed	Method Blank	BS	% Recovery	True Value QC	RPD	Qualifier
GRO C6-C10*	<10.0	10.0	12/10/2021	ND	189	94.3	200	15.9	
DRO >C10-C28*	14.5	10.0	12/10/2021	ND	207	104	200	4.87	
EXT DRO >C28-C36	<10.0	10.0	12/10/2021	ND					

Surrogate: 1-Chlorooctane 93.8 % 44.3-133

Surrogate: 1-Chlorooctadecane 102 % 38.9-142

Cardinal Laboratories

*=Accredited Analyte

PLEASE NOTE: Liability and Damages. Cardinal's liability and client's exclusive remedy for any claim arising, whether based in contract or tort, shall be limited to the amount paid by client for analyses. All claims, including those for negligence and any other cause whatsoever shall be deemed waived unless made in writing and received by Cardinal within thirty (30) days after completion of the applicable service. In no event shall Cardinal be liable for incidental or consequential damages, including, without limitation, business interruptions, loss of use, or loss of profits incurred by client, its subsidiaries, affiliates or successors arising out of or related to the performance of the services hereunder by Cardinal, regardless of whether such claim is based upon any of the above stated reasons or otherwise. Results relate only to the samples identified above. This report shall not be reproduced except in full with written approval of Cardinal Laboratories.

Celey D. Keene, Lab Director/Quality Manager



PHONE (575) 393-2326 ° 101 E. MARLAND ° HOBBS, NM 88240

Analytical Results For:

NTG ENVIRONMENTAL
 MIKE CARMONA
 701 TRADEWINDS BLVD. SUITE C
 MIDLAND TX, 79706
 Fax To:

Received: 12/08/2021
 Reported: 12/10/2021
 Project Name: ASOI OTUS CTB
 Project Number: 214821 (10.18.21)
 Project Location: COG - EDDY COUNTY, NM

Sampling Date: 12/07/2021
 Sampling Type: Soil
 Sampling Condition: Cool & Intact
 Sample Received By: Tamara Oldaker

Sample ID: T - 1 (1') (H213547-02)

BTEx 8021B		mg/kg		Analyzed By: JH						
Analyte	Result	Reporting Limit	Analyzed	Method Blank	BS	% Recovery	True Value QC	RPD	Qualifier	
Benzene*	<0.050	0.050	12/09/2021	ND	1.83	91.5	2.00	11.4		
Toluene*	<0.050	0.050	12/09/2021	ND	1.94	96.8	2.00	5.99		
Ethylbenzene*	<0.050	0.050	12/09/2021	ND	1.95	97.4	2.00	3.98		
Total Xylenes*	<0.150	0.150	12/09/2021	ND	5.91	98.5	6.00	4.28		
Total BTEx	<0.300	0.300	12/09/2021	ND						

Surrogate: 4-Bromofluorobenzene (PID) 99.1 % 69.9-140

Chloride, SM4500Cl-B		mg/kg		Analyzed By: AC					
Analyte	Result	Reporting Limit	Analyzed	Method Blank	BS	% Recovery	True Value QC	RPD	Qualifier
Chloride	688	16.0	12/09/2021	ND	432	108	400	3.77	

TPH 8015M		mg/kg		Analyzed By: MS					
Analyte	Result	Reporting Limit	Analyzed	Method Blank	BS	% Recovery	True Value QC	RPD	Qualifier
GRO C6-C10*	<10.0	10.0	12/10/2021	ND	189	94.3	200	15.9	
DRO >C10-C28*	<10.0	10.0	12/10/2021	ND	207	104	200	4.87	
EXT DRO >C28-C36	<10.0	10.0	12/10/2021	ND					

Surrogate: 1-Chlorooctane 101 % 44.3-133

Surrogate: 1-Chlorooctadecane 112 % 38.9-142

Cardinal Laboratories

*=Accredited Analyte

PLEASE NOTE: Liability and Damages. Cardinal's liability and client's exclusive remedy for any claim arising, whether based in contract or tort, shall be limited to the amount paid by client for analyses. All claims, including those for negligence and any other cause whatsoever shall be deemed waived unless made in writing and received by Cardinal within thirty (30) days after completion of the applicable service. In no event shall Cardinal be liable for incidental or consequential damages, including, without limitation, business interruptions, loss of use, or loss of profits incurred by client, its subsidiaries, affiliates or successors arising out of or related to the performance of the services hereunder by Cardinal, regardless of whether such claim is based upon any of the above stated reasons or otherwise. Results relate only to the samples identified above. This report shall not be reproduced except in full with written approval of Cardinal Laboratories.

Celey D. Keene, Lab Director/Quality Manager



PHONE (575) 393-2326 ° 101 E. MARLAND ° HOBBS, NM 88240

Analytical Results For:

NTG ENVIRONMENTAL
 MIKE CARMONA
 701 TRADEWINDS BLVD. SUITE C
 MIDLAND TX, 79706
 Fax To:

Received: 12/08/2021
 Reported: 12/10/2021
 Project Name: ASOI OTUS CTB
 Project Number: 214821 (10.18.21)
 Project Location: COG - EDDY COUNTY, NM

Sampling Date: 12/07/2021
 Sampling Type: Soil
 Sampling Condition: Cool & Intact
 Sample Received By: Tamara Oldaker

Sample ID: T - 1 (2') (H213547-03)

BTEx 8021B		mg/kg		Analyzed By: JH						
Analyte	Result	Reporting Limit	Analyzed	Method Blank	BS	% Recovery	True Value QC	RPD	Qualifier	
Benzene*	<0.050	0.050	12/09/2021	ND	1.83	91.5	2.00	11.4		
Toluene*	<0.050	0.050	12/09/2021	ND	1.94	96.8	2.00	5.99		
Ethylbenzene*	<0.050	0.050	12/09/2021	ND	1.95	97.4	2.00	3.98		
Total Xylenes*	<0.150	0.150	12/09/2021	ND	5.91	98.5	6.00	4.28		
Total BTEx	<0.300	0.300	12/09/2021	ND						

Surrogate: 4-Bromofluorobenzene (PID) 96.8 % 69.9-140

Chloride, SM4500Cl-B		mg/kg		Analyzed By: AC						
Analyte	Result	Reporting Limit	Analyzed	Method Blank	BS	% Recovery	True Value QC	RPD	Qualifier	
Chloride	560	16.0	12/09/2021	ND	432	108	400	3.77		

TPH 8015M		mg/kg		Analyzed By: MS					
Analyte	Result	Reporting Limit	Analyzed	Method Blank	BS	% Recovery	True Value QC	RPD	Qualifier
GRO C6-C10*	<10.0	10.0	12/10/2021	ND	189	94.3	200	15.9	
DRO >C10-C28*	<10.0	10.0	12/10/2021	ND	207	104	200	4.87	
EXT DRO >C28-C36	<10.0	10.0	12/10/2021	ND					

Surrogate: 1-Chlorooctane 99.2 % 44.3-133

Surrogate: 1-Chlorooctadecane 110 % 38.9-142

Cardinal Laboratories

*=Accredited Analyte

PLEASE NOTE: Liability and Damages. Cardinal's liability and client's exclusive remedy for any claim arising, whether based in contract or tort, shall be limited to the amount paid by client for analyses. All claims, including those for negligence and any other cause whatsoever shall be deemed waived unless made in writing and received by Cardinal within thirty (30) days after completion of the applicable service. In no event shall Cardinal be liable for incidental or consequential damages, including, without limitation, business interruptions, loss of use, or loss of profits incurred by client, its subsidiaries, affiliates or successors arising out of or related to the performance of the services hereunder by Cardinal, regardless of whether such claim is based upon any of the above stated reasons or otherwise. Results relate only to the samples identified above. This report shall not be reproduced except in full with written approval of Cardinal Laboratories.

Celey D. Keene, Lab Director/Quality Manager



PHONE (575) 393-2326 ° 101 E. MARLAND ° HOBBS, NM 88240

Analytical Results For:

NTG ENVIRONMENTAL
 MIKE CARMONA
 701 TRADEWINDS BLVD. SUITE C
 MIDLAND TX, 79706
 Fax To:

Received:	12/08/2021	Sampling Date:	12/07/2021
Reported:	12/10/2021	Sampling Type:	Soil
Project Name:	ASOI OTUS CTB	Sampling Condition:	Cool & Intact
Project Number:	214821 (10.18.21)	Sample Received By:	Tamara Oldaker
Project Location:	COG - EDDY COUNTY, NM		

Sample ID: T - 2 (0-1') (H213547-06)

BTEx 8021B		mg/kg		Analyzed By: JH						
Analyte	Result	Reporting Limit	Analyzed	Method Blank	BS	% Recovery	True Value QC	RPD	Qualifier	
Benzene*	<0.050	0.050	12/09/2021	ND	1.83	91.5	2.00	11.4		
Toluene*	<0.050	0.050	12/09/2021	ND	1.94	96.8	2.00	5.99		
Ethylbenzene*	<0.050	0.050	12/09/2021	ND	1.95	97.4	2.00	3.98		
Total Xylenes*	<0.150	0.150	12/09/2021	ND	5.91	98.5	6.00	4.28		
Total BTEx	<0.300	0.300	12/09/2021	ND						

Surrogate: 4-Bromofluorobenzene (PID) 97.2 % 69.9-140

Chloride, SM4500CI-B		mg/kg		Analyzed By: AC						
Analyte	Result	Reporting Limit	Analyzed	Method Blank	BS	% Recovery	True Value QC	RPD	Qualifier	
Chloride	59200	16.0	12/09/2021	ND	432	108	400	3.77		

TPH 8015M		mg/kg		Analyzed By: MS					
Analyte	Result	Reporting Limit	Analyzed	Method Blank	BS	% Recovery	True Value QC	RPD	Qualifier
GRO C6-C10*	<10.0	10.0	12/10/2021	ND	189	94.3	200	15.9	
DRO >C10-C28*	40.0	10.0	12/10/2021	ND	207	104	200	4.87	
EXT DRO >C28-C36	<10.0	10.0	12/10/2021	ND					

Surrogate: 1-Chlorooctane 101 % 44.3-133

Surrogate: 1-Chlorooctadecane 112 % 38.9-142

Cardinal Laboratories

*=Accredited Analyte

PLEASE NOTE: Liability and Damages. Cardinal's liability and client's exclusive remedy for any claim arising, whether based in contract or tort, shall be limited to the amount paid by client for analyses. All claims, including those for negligence and any other cause whatsoever shall be deemed waived unless made in writing and received by Cardinal within thirty (30) days after completion of the applicable service. In no event shall Cardinal be liable for incidental or consequential damages, including, without limitation, business interruptions, loss of use, or loss of profits incurred by client, its subsidiaries, affiliates or successors arising out of or related to the performance of the services hereunder by Cardinal, regardless of whether such claim is based upon any of the above stated reasons or otherwise. Results relate only to the samples identified above. This report shall not be reproduced except in full with written approval of Cardinal Laboratories.

Celey D. Keene, Lab Director/Quality Manager



PHONE (575) 393-2326 ° 101 E. MARLAND ° HOBBS, NM 88240

Analytical Results For:

NTG ENVIRONMENTAL
 MIKE CARMONA
 701 TRADEWINDS BLVD. SUITE C
 MIDLAND TX, 79706
 Fax To:

Received: 12/08/2021
 Reported: 12/10/2021
 Project Name: ASOI OTUS CTB
 Project Number: 214821 (10.18.21)
 Project Location: COG - EDDY COUNTY, NM

Sampling Date: 12/07/2021
 Sampling Type: Soil
 Sampling Condition: Cool & Intact
 Sample Received By: Tamara Oldaker

Sample ID: T - 2 (1') (H213547-07)

BTEx 8021B		mg/kg		Analyzed By: JH						
Analyte	Result	Reporting Limit	Analyzed	Method Blank	BS	% Recovery	True Value QC	RPD	Qualifier	
Benzene*	<0.050	0.050	12/09/2021	ND	1.83	91.5	2.00	11.4		
Toluene*	<0.050	0.050	12/09/2021	ND	1.94	96.8	2.00	5.99		
Ethylbenzene*	<0.050	0.050	12/09/2021	ND	1.95	97.4	2.00	3.98		
Total Xylenes*	<0.150	0.150	12/09/2021	ND	5.91	98.5	6.00	4.28		
Total BTEx	<0.300	0.300	12/09/2021	ND						

Surrogate: 4-Bromofluorobenzene (PID) 97.0 % 69.9-140

Chloride, SM4500CI-B		mg/kg		Analyzed By: AC						
Analyte	Result	Reporting Limit	Analyzed	Method Blank	BS	% Recovery	True Value QC	RPD	Qualifier	
Chloride	5600	16.0	12/09/2021	ND	432	108	400	3.77		

TPH 8015M		mg/kg		Analyzed By: MS					
Analyte	Result	Reporting Limit	Analyzed	Method Blank	BS	% Recovery	True Value QC	RPD	Qualifier
GRO C6-C10*	<10.0	10.0	12/09/2021	ND	183	91.4	200	0.530	
DRO >C10-C28*	<10.0	10.0	12/09/2021	ND	207	104	200	1.12	
EXT DRO >C28-C36	<10.0	10.0	12/09/2021	ND					

Surrogate: 1-Chlorooctane 91.4 % 44.3-133

Surrogate: 1-Chlorooctadecane 91.1 % 38.9-142

Cardinal Laboratories

*=Accredited Analyte

PLEASE NOTE: Liability and Damages. Cardinal's liability and client's exclusive remedy for any claim arising, whether based in contract or tort, shall be limited to the amount paid by client for analyses. All claims, including those for negligence and any other cause whatsoever shall be deemed waived unless made in writing and received by Cardinal within thirty (30) days after completion of the applicable service. In no event shall Cardinal be liable for incidental or consequential damages, including, without limitation, business interruptions, loss of use, or loss of profits incurred by client, its subsidiaries, affiliates or successors arising out of or related to the performance of the services hereunder by Cardinal, regardless of whether such claim is based upon any of the above stated reasons or otherwise. Results relate only to the samples identified above. This report shall not be reproduced except in full with written approval of Cardinal Laboratories.

Celey D. Keene, Lab Director/Quality Manager



PHONE (575) 393-2326 ° 101 E. MARLAND ° HOBBS, NM 88240

Analytical Results For:

NTG ENVIRONMENTAL
 MIKE CARMONA
 701 TRADEWINDS BLVD. SUITE C
 MIDLAND TX, 79706
 Fax To:

Received: 12/08/2021
 Reported: 12/10/2021
 Project Name: ASOI OTUS CTB
 Project Number: 214821 (10.18.21)
 Project Location: COG - EDDY COUNTY, NM

Sampling Date: 12/07/2021
 Sampling Type: Soil
 Sampling Condition: Cool & Intact
 Sample Received By: Tamara Oldaker

Sample ID: T - 2 (2') (H213547-08)

BTEx 8021B		mg/kg		Analyzed By: MS/						
Analyte	Result	Reporting Limit	Analyzed	Method Blank	BS	% Recovery	True Value QC	RPD	Qualifier	
Benzene*	<0.050	0.050	12/09/2021	ND	2.08	104	2.00	2.68		
Toluene*	<0.050	0.050	12/09/2021	ND	2.06	103	2.00	3.84		
Ethylbenzene*	<0.050	0.050	12/09/2021	ND	2.03	101	2.00	4.45		
Total Xylenes*	<0.150	0.150	12/09/2021	ND	6.19	103	6.00	5.27		
Total BTEx	<0.300	0.300	12/09/2021	ND						

Surrogate: 4-Bromofluorobenzene (PID) 95.5 % 69.9-140

Chloride, SM4500CI-B		mg/kg		Analyzed By: AC						
Analyte	Result	Reporting Limit	Analyzed	Method Blank	BS	% Recovery	True Value QC	RPD	Qualifier	
Chloride	2640	16.0	12/09/2021	ND	432	108	400	3.77		

TPH 8015M		mg/kg		Analyzed By: MS					
Analyte	Result	Reporting Limit	Analyzed	Method Blank	BS	% Recovery	True Value QC	RPD	Qualifier
GRO C6-C10*	<10.0	10.0	12/09/2021	ND	183	91.4	200	0.530	
DRO >C10-C28*	<10.0	10.0	12/09/2021	ND	207	104	200	1.12	
EXT DRO >C28-C36	<10.0	10.0	12/09/2021	ND					

Surrogate: 1-Chlorooctane 93.7 % 44.3-133

Surrogate: 1-Chlorooctadecane 92.8 % 38.9-142

Cardinal Laboratories

*=Accredited Analyte

PLEASE NOTE: Liability and Damages. Cardinal's liability and client's exclusive remedy for any claim arising, whether based in contract or tort, shall be limited to the amount paid by client for analyses. All claims, including those for negligence and any other cause whatsoever shall be deemed waived unless made in writing and received by Cardinal within thirty (30) days after completion of the applicable service. In no event shall Cardinal be liable for incidental or consequential damages, including, without limitation, business interruptions, loss of use, or loss of profits incurred by client, its subsidiaries, affiliates or successors arising out of or related to the performance of the services hereunder by Cardinal, regardless of whether such claim is based upon any of the above stated reasons or otherwise. Results relate only to the samples identified above. This report shall not be reproduced except in full with written approval of Cardinal Laboratories.

Celey D. Keene, Lab Director/Quality Manager



PHONE (575) 393-2326 ° 101 E. MARLAND ° HOBBS, NM 88240

Analytical Results For:

NTG ENVIRONMENTAL
 MIKE CARMONA
 701 TRADEWINDS BLVD. SUITE C
 MIDLAND TX, 79706
 Fax To:

Received: 12/08/2021
 Reported: 12/10/2021
 Project Name: ASOI OTUS CTB
 Project Number: 214821 (10.18.21)
 Project Location: COG - EDDY COUNTY, NM

Sampling Date: 12/07/2021
 Sampling Type: Soil
 Sampling Condition: Cool & Intact
 Sample Received By: Tamara Oldaker

Sample ID: T - 2 (3') (H213547-09)

BTX 8021B		mg/kg		Analyzed By: MS/					
Analyte	Result	Reporting Limit	Analyzed	Method Blank	BS	% Recovery	True Value QC	RPD	Qualifier
Benzene*	<0.050	0.050	12/09/2021	ND	2.08	104	2.00	2.68	
Toluene*	<0.050	0.050	12/09/2021	ND	2.06	103	2.00	3.84	
Ethylbenzene*	<0.050	0.050	12/09/2021	ND	2.03	101	2.00	4.45	
Total Xylenes*	<0.150	0.150	12/09/2021	ND	6.19	103	6.00	5.27	
Total BTX	<0.300	0.300	12/09/2021	ND					

Surrogate: 4-Bromofluorobenzene (PID) 94.8 % 69.9-140

Chloride, SM4500CI-B		mg/kg		Analyzed By: AC					
Analyte	Result	Reporting Limit	Analyzed	Method Blank	BS	% Recovery	True Value QC	RPD	Qualifier
Chloride	496	16.0	12/09/2021	ND	432	108	400	3.77	

TPH 8015M		mg/kg		Analyzed By: MS					
Analyte	Result	Reporting Limit	Analyzed	Method Blank	BS	% Recovery	True Value QC	RPD	Qualifier
GRO C6-C10*	<10.0	10.0	12/09/2021	ND	183	91.4	200	0.530	
DRO >C10-C28*	<10.0	10.0	12/09/2021	ND	207	104	200	1.12	
EXT DRO >C28-C36	<10.0	10.0	12/09/2021	ND					

Surrogate: 1-Chlorooctane 98.5 % 44.3-133

Surrogate: 1-Chlorooctadecane 96.5 % 38.9-142

Cardinal Laboratories

*=Accredited Analyte

PLEASE NOTE: Liability and Damages. Cardinal's liability and client's exclusive remedy for any claim arising, whether based in contract or tort, shall be limited to the amount paid by client for analyses. All claims, including those for negligence and any other cause whatsoever shall be deemed waived unless made in writing and received by Cardinal within thirty (30) days after completion of the applicable service. In no event shall Cardinal be liable for incidental or consequential damages, including, without limitation, business interruptions, loss of use, or loss of profits incurred by client, its subsidiaries, affiliates or successors arising out of or related to the performance of the services hereunder by Cardinal, regardless of whether such claim is based upon any of the above stated reasons or otherwise. Results relate only to the samples identified above. This report shall not be reproduced except in full with written approval of Cardinal Laboratories.

Celey D. Keene, Lab Director/Quality Manager



PHONE (575) 393-2326 • 101 E. MARLAND • HOBBS, NM 88240

Analytical Results For:

NTG ENVIRONMENTAL
 MIKE CARMONA
 701 TRADEWINDS BLVD. SUITE C
 MIDLAND TX, 79706
 Fax To:

Received: 12/08/2021
 Reported: 12/10/2021
 Project Name: ASOI OTUS CTB
 Project Number: 214821 (10.18.21)
 Project Location: COG - EDDY COUNTY, NM

Sampling Date: 12/07/2021
 Sampling Type: Soil
 Sampling Condition: Cool & Intact
 Sample Received By: Tamara Oldaker

Sample ID: T - 2 (4') (H213547-10)

BTEx 8021B		mg/kg		Analyzed By: MS/						
Analyte	Result	Reporting Limit	Analyzed	Method Blank	BS	% Recovery	True Value QC	RPD	Qualifier	
Benzene*	<0.050	0.050	12/09/2021	ND	2.08	104	2.00	2.68		
Toluene*	<0.050	0.050	12/09/2021	ND	2.06	103	2.00	3.84		
Ethylbenzene*	<0.050	0.050	12/09/2021	ND	2.03	101	2.00	4.45		
Total Xylenes*	<0.150	0.150	12/09/2021	ND	6.19	103	6.00	5.27		
Total BTEx	<0.300	0.300	12/09/2021	ND						

Surrogate: 4-Bromofluorobenzene (PID) 94.6 % 69.9-140

Chloride, SM4500CI-B		mg/kg		Analyzed By: AC						
Analyte	Result	Reporting Limit	Analyzed	Method Blank	BS	% Recovery	True Value QC	RPD	Qualifier	
Chloride	1200	16.0	12/09/2021	ND	432	108	400	3.77		

TPH 8015M		mg/kg		Analyzed By: MS					
Analyte	Result	Reporting Limit	Analyzed	Method Blank	BS	% Recovery	True Value QC	RPD	Qualifier
GRO C6-C10*	<10.0	10.0	12/09/2021	ND	183	91.4	200	0.530	
DRO >C10-C28*	<10.0	10.0	12/09/2021	ND	207	104	200	1.12	
EXT DRO >C28-C36	<10.0	10.0	12/09/2021	ND					

Surrogate: 1-Chlorooctane 97.2 % 44.3-133

Surrogate: 1-Chlorooctadecane 95.8 % 38.9-142

Cardinal Laboratories

*=Accredited Analyte

PLEASE NOTE: Liability and Damages. Cardinal's liability and client's exclusive remedy for any claim arising, whether based in contract or tort, shall be limited to the amount paid by client for analyses. All claims, including those for negligence and any other cause whatsoever shall be deemed waived unless made in writing and received by Cardinal within thirty (30) days after completion of the applicable service. In no event shall Cardinal be liable for incidental or consequential damages, including, without limitation, business interruptions, loss of use, or loss of profits incurred by client, its subsidiaries, affiliates or successors arising out of or related to the performance of the services hereunder by Cardinal, regardless of whether such claim is based upon any of the above stated reasons or otherwise. Results relate only to the samples identified above. This report shall not be reproduced except in full with written approval of Cardinal Laboratories.

Celey D. Keene, Lab Director/Quality Manager



PHONE (575) 393-2326 ° 101 E. MARLAND ° HOBBS, NM 88240

Analytical Results For:

NTG ENVIRONMENTAL
 MIKE CARMONA
 701 TRADEWINDS BLVD. SUITE C
 MIDLAND TX, 79706
 Fax To:

Received: 12/08/2021
 Reported: 12/10/2021
 Project Name: ASOI OTUS CTB
 Project Number: 214821 (10.18.21)
 Project Location: COG - EDDY COUNTY, NM

Sampling Date: 12/07/2021
 Sampling Type: Soil
 Sampling Condition: Cool & Intact
 Sample Received By: Tamara Oldaker

Sample ID: T - 3 (0-1') (H213547-11)

BTX 8021B		mg/kg		Analyzed By: MS/						
Analyte	Result	Reporting Limit	Analyzed	Method Blank	BS	% Recovery	True Value QC	RPD	Qualifier	
Benzene*	<0.050	0.050	12/09/2021	ND	2.08	104	2.00	2.68		
Toluene*	<0.050	0.050	12/09/2021	ND	2.06	103	2.00	3.84		
Ethylbenzene*	<0.050	0.050	12/09/2021	ND	2.03	101	2.00	4.45		
Total Xylenes*	<0.150	0.150	12/09/2021	ND	6.19	103	6.00	5.27		
Total BTX	<0.300	0.300	12/09/2021	ND						

Surrogate: 4-Bromofluorobenzene (PID) 94.5 % 69.9-140

Chloride, SM4500Cl-B		mg/kg		Analyzed By: AC						
Analyte	Result	Reporting Limit	Analyzed	Method Blank	BS	% Recovery	True Value QC	RPD	Qualifier	
Chloride	128000	16.0	12/09/2021	ND	432	108	400	3.77		

TPH 8015M		mg/kg		Analyzed By: MS					
Analyte	Result	Reporting Limit	Analyzed	Method Blank	BS	% Recovery	True Value QC	RPD	Qualifier
GRO C6-C10*	<10.0	10.0	12/10/2021	ND	183	91.4	200	0.530	
DRO >C10-C28*	<10.0	10.0	12/10/2021	ND	207	104	200	1.12	
EXT DRO >C28-C36	<10.0	10.0	12/10/2021	ND					

Surrogate: 1-Chlorooctane 86.1 % 44.3-133

Surrogate: 1-Chlorooctadecane 85.3 % 38.9-142

Cardinal Laboratories

*=Accredited Analyte

PLEASE NOTE: Liability and Damages. Cardinal's liability and client's exclusive remedy for any claim arising, whether based in contract or tort, shall be limited to the amount paid by client for analyses. All claims, including those for negligence and any other cause whatsoever shall be deemed waived unless made in writing and received by Cardinal within thirty (30) days after completion of the applicable service. In no event shall Cardinal be liable for incidental or consequential damages, including, without limitation, business interruptions, loss of use, or loss of profits incurred by client, its subsidiaries, affiliates or successors arising out of or related to the performance of the services hereunder by Cardinal, regardless of whether such claim is based upon any of the above stated reasons or otherwise. Results relate only to the samples identified above. This report shall not be reproduced except in full with written approval of Cardinal Laboratories.

Celey D. Keene, Lab Director/Quality Manager



PHONE (575) 393-2326 ° 101 E. MARLAND ° HOBBS, NM 88240

Analytical Results For:

NTG ENVIRONMENTAL
 MIKE CARMONA
 701 TRADEWINDS BLVD. SUITE C
 MIDLAND TX, 79706
 Fax To:

Received: 12/08/2021
 Reported: 12/10/2021
 Project Name: ASOI OTUS CTB
 Project Number: 214821 (10.18.21)
 Project Location: COG - EDDY COUNTY, NM

Sampling Date: 12/07/2021
 Sampling Type: Soil
 Sampling Condition: Cool & Intact
 Sample Received By: Tamara Oldaker

Sample ID: T - 3 (1') (H213547-12)

BTX 8021B		mg/kg		Analyzed By: MS/					
Analyte	Result	Reporting Limit	Analyzed	Method Blank	BS	% Recovery	True Value QC	RPD	Qualifier
Benzene*	<0.050	0.050	12/09/2021	ND	2.08	104	2.00	2.68	
Toluene*	<0.050	0.050	12/09/2021	ND	2.06	103	2.00	3.84	
Ethylbenzene*	<0.050	0.050	12/09/2021	ND	2.03	101	2.00	4.45	
Total Xylenes*	<0.150	0.150	12/09/2021	ND	6.19	103	6.00	5.27	
Total BTX	<0.300	0.300	12/09/2021	ND					

Surrogate: 4-Bromofluorobenzene (PID) 94.9 % 69.9-140

Chloride, SM4500CI-B		mg/kg		Analyzed By: AC						
Analyte	Result	Reporting Limit	Analyzed	Method Blank	BS	% Recovery	True Value QC	RPD	Qualifier	
Chloride	4480	16.0	12/09/2021	ND	432	108	400	3.77		

TPH 8015M		mg/kg		Analyzed By: MS					
Analyte	Result	Reporting Limit	Analyzed	Method Blank	BS	% Recovery	True Value QC	RPD	Qualifier
GRO C6-C10*	<10.0	10.0	12/10/2021	ND	183	91.4	200	0.530	
DRO >C10-C28*	<10.0	10.0	12/10/2021	ND	207	104	200	1.12	
EXT DRO >C28-C36	<10.0	10.0	12/10/2021	ND					

Surrogate: 1-Chlorooctane 88.7 % 44.3-133

Surrogate: 1-Chlorooctadecane 87.2 % 38.9-142

Cardinal Laboratories

*=Accredited Analyte

PLEASE NOTE: Liability and Damages. Cardinal's liability and client's exclusive remedy for any claim arising, whether based in contract or tort, shall be limited to the amount paid by client for analyses. All claims, including those for negligence and any other cause whatsoever shall be deemed waived unless made in writing and received by Cardinal within thirty (30) days after completion of the applicable service. In no event shall Cardinal be liable for incidental or consequential damages, including, without limitation, business interruptions, loss of use, or loss of profits incurred by client, its subsidiaries, affiliates or successors arising out of or related to the performance of the services hereunder by Cardinal, regardless of whether such claim is based upon any of the above stated reasons or otherwise. Results relate only to the samples identified above. This report shall not be reproduced except in full with written approval of Cardinal Laboratories.

Celey D. Keene, Lab Director/Quality Manager



PHONE (575) 393-2326 ° 101 E. MARLAND ° HOBBS, NM 88240

Analytical Results For:

NTG ENVIRONMENTAL
 MIKE CARMONA
 701 TRADEWINDS BLVD. SUITE C
 MIDLAND TX, 79706
 Fax To:

Received: 12/08/2021
 Reported: 12/10/2021
 Project Name: ASOI OTUS CTB
 Project Number: 214821 (10.18.21)
 Project Location: COG - EDDY COUNTY, NM

Sampling Date: 12/07/2021
 Sampling Type: Soil
 Sampling Condition: Cool & Intact
 Sample Received By: Tamara Oldaker

Sample ID: T - 3 (2') (H213547-13)

BTX 8021B		mg/kg		Analyzed By: MS/					
Analyte	Result	Reporting Limit	Analyzed	Method Blank	BS	% Recovery	True Value QC	RPD	Qualifier
Benzene*	<0.050	0.050	12/09/2021	ND	2.08	104	2.00	2.68	
Toluene*	<0.050	0.050	12/09/2021	ND	2.06	103	2.00	3.84	
Ethylbenzene*	<0.050	0.050	12/09/2021	ND	2.03	101	2.00	4.45	
Total Xylenes*	<0.150	0.150	12/09/2021	ND	6.19	103	6.00	5.27	
Total BTX	<0.300	0.300	12/09/2021	ND					

Surrogate: 4-Bromofluorobenzene (PID) 94.2 % 69.9-140

Chloride, SM4500CI-B		mg/kg		Analyzed By: AC						
Analyte	Result	Reporting Limit	Analyzed	Method Blank	BS	% Recovery	True Value QC	RPD	Qualifier	
Chloride	2200	16.0	12/09/2021	ND	432	108	400	3.77		

TPH 8015M		mg/kg		Analyzed By: MS					
Analyte	Result	Reporting Limit	Analyzed	Method Blank	BS	% Recovery	True Value QC	RPD	Qualifier
GRO C6-C10*	<10.0	10.0	12/10/2021	ND	183	91.4	200	0.530	
DRO >C10-C28*	<10.0	10.0	12/10/2021	ND	207	104	200	1.12	
EXT DRO >C28-C36	<10.0	10.0	12/10/2021	ND					

Surrogate: 1-Chlorooctane 88.0 % 44.3-133

Surrogate: 1-Chlorooctadecane 86.8 % 38.9-142

Cardinal Laboratories

*=Accredited Analyte

PLEASE NOTE: Liability and Damages. Cardinal's liability and client's exclusive remedy for any claim arising, whether based in contract or tort, shall be limited to the amount paid by client for analyses. All claims, including those for negligence and any other cause whatsoever shall be deemed waived unless made in writing and received by Cardinal within thirty (30) days after completion of the applicable service. In no event shall Cardinal be liable for incidental or consequential damages, including, without limitation, business interruptions, loss of use, or loss of profits incurred by client, its subsidiaries, affiliates or successors arising out of or related to the performance of the services hereunder by Cardinal, regardless of whether such claim is based upon any of the above stated reasons or otherwise. Results relate only to the samples identified above. This report shall not be reproduced except in full with written approval of Cardinal Laboratories.

Celey D. Keene, Lab Director/Quality Manager



PHONE (575) 393-2326 ° 101 E. MARLAND ° HOBBS, NM 88240

Analytical Results For:

NTG ENVIRONMENTAL
 MIKE CARMONA
 701 TRADEWINDS BLVD. SUITE C
 MIDLAND TX, 79706
 Fax To:

Received: 12/08/2021
 Reported: 12/10/2021
 Project Name: ASOI OTUS CTB
 Project Number: 214821 (10.18.21)
 Project Location: COG - EDDY COUNTY, NM

Sampling Date: 12/07/2021
 Sampling Type: Soil
 Sampling Condition: Cool & Intact
 Sample Received By: Tamara Oldaker

Sample ID: T - 3 (3') (H213547-14)

BTX 8021B		mg/kg		Analyzed By: MS/					
Analyte	Result	Reporting Limit	Analyzed	Method Blank	BS	% Recovery	True Value QC	RPD	Qualifier
Benzene*	<0.050	0.050	12/09/2021	ND	2.08	104	2.00	2.68	
Toluene*	<0.050	0.050	12/09/2021	ND	2.06	103	2.00	3.84	
Ethylbenzene*	<0.050	0.050	12/09/2021	ND	2.03	101	2.00	4.45	
Total Xylenes*	<0.150	0.150	12/09/2021	ND	6.19	103	6.00	5.27	
Total BTX	<0.300	0.300	12/09/2021	ND					

Surrogate: 4-Bromofluorobenzene (PID) 94.6 % 69.9-140

Chloride, SM4500CI-B		mg/kg		Analyzed By: AC					
Analyte	Result	Reporting Limit	Analyzed	Method Blank	BS	% Recovery	True Value QC	RPD	Qualifier
Chloride	448	16.0	12/09/2021	ND	432	108	400	3.77	

TPH 8015M		mg/kg		Analyzed By: MS					
Analyte	Result	Reporting Limit	Analyzed	Method Blank	BS	% Recovery	True Value QC	RPD	Qualifier
GRO C6-C10*	<10.0	10.0	12/10/2021	ND	183	91.4	200	0.530	
DRO >C10-C28*	<10.0	10.0	12/10/2021	ND	207	104	200	1.12	
EXT DRO >C28-C36	<10.0	10.0	12/10/2021	ND					

Surrogate: 1-Chlorooctane 88.3 % 44.3-133

Surrogate: 1-Chlorooctadecane 87.8 % 38.9-142

Cardinal Laboratories

*=Accredited Analyte

PLEASE NOTE: Liability and Damages. Cardinal's liability and client's exclusive remedy for any claim arising, whether based in contract or tort, shall be limited to the amount paid by client for analyses. All claims, including those for negligence and any other cause whatsoever shall be deemed waived unless made in writing and received by Cardinal within thirty (30) days after completion of the applicable service. In no event shall Cardinal be liable for incidental or consequential damages, including, without limitation, business interruptions, loss of use, or loss of profits incurred by client, its subsidiaries, affiliates or successors arising out of or related to the performance of the services hereunder by Cardinal, regardless of whether such claim is based upon any of the above stated reasons or otherwise. Results relate only to the samples identified above. This report shall not be reproduced except in full with written approval of Cardinal Laboratories.

Celey D. Keene, Lab Director/Quality Manager



PHONE (575) 393-2326 ° 101 E. MARLAND ° HOBBS, NM 88240

Analytical Results For:

NTG ENVIRONMENTAL
 MIKE CARMONA
 701 TRADEWINDS BLVD. SUITE C
 MIDLAND TX, 79706
 Fax To:

Received: 12/08/2021
 Reported: 12/10/2021
 Project Name: ASOI OTUS CTB
 Project Number: 214821 (10.18.21)
 Project Location: COG - EDDY COUNTY, NM

Sampling Date: 12/07/2021
 Sampling Type: Soil
 Sampling Condition: Cool & Intact
 Sample Received By: Tamara Oldaker

Sample ID: T - 3 (4') (H213547-15)

BTX 8021B		mg/kg		Analyzed By: MS/					
Analyte	Result	Reporting Limit	Analyzed	Method Blank	BS	% Recovery	True Value QC	RPD	Qualifier
Benzene*	<0.050	0.050	12/09/2021	ND	2.08	104	2.00	2.68	
Toluene*	<0.050	0.050	12/09/2021	ND	2.06	103	2.00	3.84	
Ethylbenzene*	<0.050	0.050	12/09/2021	ND	2.03	101	2.00	4.45	
Total Xylenes*	<0.150	0.150	12/09/2021	ND	6.19	103	6.00	5.27	
Total BTX	<0.300	0.300	12/09/2021	ND					

Surrogate: 4-Bromofluorobenzene (PID) 94.7 % 69.9-140

Chloride, SM4500CI-B		mg/kg		Analyzed By: AC						
Analyte	Result	Reporting Limit	Analyzed	Method Blank	BS	% Recovery	True Value QC	RPD	Qualifier	
Chloride	224	16.0	12/09/2021	ND	432	108	400	3.77		

TPH 8015M		mg/kg		Analyzed By: MS					
Analyte	Result	Reporting Limit	Analyzed	Method Blank	BS	% Recovery	True Value QC	RPD	Qualifier
GRO C6-C10*	<10.0	10.0	12/10/2021	ND	183	91.4	200	0.530	
DRO >C10-C28*	<10.0	10.0	12/10/2021	ND	207	104	200	1.12	
EXT DRO >C28-C36	<10.0	10.0	12/10/2021	ND					

Surrogate: 1-Chlorooctane 88.4 % 44.3-133

Surrogate: 1-Chlorooctadecane 88.1 % 38.9-142

Cardinal Laboratories

*=Accredited Analyte

PLEASE NOTE: Liability and Damages. Cardinal's liability and client's exclusive remedy for any claim arising, whether based in contract or tort, shall be limited to the amount paid by client for analyses. All claims, including those for negligence and any other cause whatsoever shall be deemed waived unless made in writing and received by Cardinal within thirty (30) days after completion of the applicable service. In no event shall Cardinal be liable for incidental or consequential damages, including, without limitation, business interruptions, loss of use, or loss of profits incurred by client, its subsidiaries, affiliates or successors arising out of or related to the performance of the services hereunder by Cardinal, regardless of whether such claim is based upon any of the above stated reasons or otherwise. Results relate only to the samples identified above. This report shall not be reproduced except in full with written approval of Cardinal Laboratories.

Celey D. Keene, Lab Director/Quality Manager



PHONE (575) 393-2326 ° 101 E. MARLAND ° HOBBS, NM 88240

Analytical Results For:

NTG ENVIRONMENTAL
 MIKE CARMONA
 701 TRADEWINDS BLVD. SUITE C
 MIDLAND TX, 79706
 Fax To:

Received: 12/08/2021
 Reported: 12/10/2021
 Project Name: ASOI OTUS CTB
 Project Number: 214821 (10.18.21)
 Project Location: COG - EDDY COUNTY, NM

Sampling Date: 12/07/2021
 Sampling Type: Soil
 Sampling Condition: Cool & Intact
 Sample Received By: Tamara Oldaker

Sample ID: T - 4 (0-1') (H213547-16)

BTX 8021B		mg/kg		Analyzed By: MS/					
Analyte	Result	Reporting Limit	Analyzed	Method Blank	BS	% Recovery	True Value QC	RPD	Qualifier
Benzene*	<0.050	0.050	12/09/2021	ND	2.08	104	2.00	2.68	
Toluene*	<0.050	0.050	12/09/2021	ND	2.06	103	2.00	3.84	
Ethylbenzene*	<0.050	0.050	12/09/2021	ND	2.03	101	2.00	4.45	
Total Xylenes*	<0.150	0.150	12/09/2021	ND	6.19	103	6.00	5.27	
Total BTX	<0.300	0.300	12/09/2021	ND					

Surrogate: 4-Bromofluorobenzene (PID) 93.8 % 69.9-140

Chloride, SM4500CI-B		mg/kg		Analyzed By: AC					
Analyte	Result	Reporting Limit	Analyzed	Method Blank	BS	% Recovery	True Value QC	RPD	Qualifier
Chloride	12300	16.0	12/09/2021	ND	432	108	400	3.77	

TPH 8015M		mg/kg		Analyzed By: MS					
Analyte	Result	Reporting Limit	Analyzed	Method Blank	BS	% Recovery	True Value QC	RPD	Qualifier
GRO C6-C10*	<10.0	10.0	12/10/2021	ND	183	91.4	200	0.530	
DRO >C10-C28*	<10.0	10.0	12/10/2021	ND	207	104	200	1.12	
EXT DRO >C28-C36	<10.0	10.0	12/10/2021	ND					

Surrogate: 1-Chlorooctane 88.9 % 44.3-133

Surrogate: 1-Chlorooctadecane 87.9 % 38.9-142

Cardinal Laboratories

*=Accredited Analyte

PLEASE NOTE: Liability and Damages. Cardinal's liability and client's exclusive remedy for any claim arising, whether based in contract or tort, shall be limited to the amount paid by client for analyses. All claims, including those for negligence and any other cause whatsoever shall be deemed waived unless made in writing and received by Cardinal within thirty (30) days after completion of the applicable service. In no event shall Cardinal be liable for incidental or consequential damages, including, without limitation, business interruptions, loss of use, or loss of profits incurred by client, its subsidiaries, affiliates or successors arising out of or related to the performance of the services hereunder by Cardinal, regardless of whether such claim is based upon any of the above stated reasons or otherwise. Results relate only to the samples identified above. This report shall not be reproduced except in full with written approval of Cardinal Laboratories.

Celey D. Keene, Lab Director/Quality Manager



PHONE (575) 393-2326 ° 101 E. MARLAND ° HOBBS, NM 88240

Analytical Results For:

NTG ENVIRONMENTAL
 MIKE CARMONA
 701 TRADEWINDS BLVD. SUITE C
 MIDLAND TX, 79706
 Fax To:

Received: 12/08/2021
 Reported: 12/10/2021
 Project Name: ASOI OTUS CTB
 Project Number: 214821 (10.18.21)
 Project Location: COG - EDDY COUNTY, NM

Sampling Date: 12/07/2021
 Sampling Type: Soil
 Sampling Condition: Cool & Intact
 Sample Received By: Tamara Oldaker

Sample ID: T - 4 (1') (H213547-17)

BTEx 8021B		mg/kg		Analyzed By: MS/						
Analyte	Result	Reporting Limit	Analyzed	Method Blank	BS	% Recovery	True Value QC	RPD	Qualifier	
Benzene*	<0.050	0.050	12/09/2021	ND	2.08	104	2.00	2.68		
Toluene*	<0.050	0.050	12/09/2021	ND	2.06	103	2.00	3.84		
Ethylbenzene*	<0.050	0.050	12/09/2021	ND	2.03	101	2.00	4.45		
Total Xylenes*	<0.150	0.150	12/09/2021	ND	6.19	103	6.00	5.27		
Total BTEx	<0.300	0.300	12/09/2021	ND						

Surrogate: 4-Bromofluorobenzene (PID) 94.5 % 69.9-140

Chloride, SM4500CI-B		mg/kg		Analyzed By: AC						
Analyte	Result	Reporting Limit	Analyzed	Method Blank	BS	% Recovery	True Value QC	RPD	Qualifier	
Chloride	28000	16.0	12/09/2021	ND	432	108	400	3.77		

TPH 8015M		mg/kg		Analyzed By: MS					
Analyte	Result	Reporting Limit	Analyzed	Method Blank	BS	% Recovery	True Value QC	RPD	Qualifier
GRO C6-C10*	<10.0	10.0	12/10/2021	ND	183	91.4	200	0.530	
DRO >C10-C28*	<10.0	10.0	12/10/2021	ND	207	104	200	1.12	
EXT DRO >C28-C36	<10.0	10.0	12/10/2021	ND					

Surrogate: 1-Chlorooctane 90.3 % 44.3-133

Surrogate: 1-Chlorooctadecane 87.5 % 38.9-142

Cardinal Laboratories

*=Accredited Analyte

PLEASE NOTE: Liability and Damages. Cardinal's liability and client's exclusive remedy for any claim arising, whether based in contract or tort, shall be limited to the amount paid by client for analyses. All claims, including those for negligence and any other cause whatsoever shall be deemed waived unless made in writing and received by Cardinal within thirty (30) days after completion of the applicable service. In no event shall Cardinal be liable for incidental or consequential damages, including, without limitation, business interruptions, loss of use, or loss of profits incurred by client, its subsidiaries, affiliates or successors arising out of or related to the performance of the services hereunder by Cardinal, regardless of whether such claim is based upon any of the above stated reasons or otherwise. Results relate only to the samples identified above. This report shall not be reproduced except in full with written approval of Cardinal Laboratories.

Celey D. Keene, Lab Director/Quality Manager



PHONE (575) 393-2326 ° 101 E. MARLAND ° HOBBS, NM 88240

Analytical Results For:

NTG ENVIRONMENTAL
 MIKE CARMONA
 701 TRADEWINDS BLVD. SUITE C
 MIDLAND TX, 79706
 Fax To:

Received: 12/08/2021
 Reported: 12/10/2021
 Project Name: ASOI OTUS CTB
 Project Number: 214821 (10.18.21)
 Project Location: COG - EDDY COUNTY, NM

Sampling Date: 12/07/2021
 Sampling Type: Soil
 Sampling Condition: Cool & Intact
 Sample Received By: Tamara Oldaker

Sample ID: T - 4 (2') (H213547-18)

BTX 8021B		mg/kg		Analyzed By: MS/					
Analyte	Result	Reporting Limit	Analyzed	Method Blank	BS	% Recovery	True Value QC	RPD	Qualifier
Benzene*	<0.050	0.050	12/09/2021	ND	1.84	92.2	2.00	5.53	
Toluene*	<0.050	0.050	12/09/2021	ND	1.85	92.4	2.00	7.63	
Ethylbenzene*	<0.050	0.050	12/09/2021	ND	1.85	92.3	2.00	7.49	
Total Xylenes*	<0.150	0.150	12/09/2021	ND	5.71	95.1	6.00	6.86	
Total BTX	<0.300	0.300	12/09/2021	ND					

Surrogate: 4-Bromofluorobenzene (PID) 98.0 % 69.9-140

Chloride, SM4500CI-B		mg/kg		Analyzed By: AC					
Analyte	Result	Reporting Limit	Analyzed	Method Blank	BS	% Recovery	True Value QC	RPD	Qualifier
Chloride	7060	16.0	12/09/2021	ND	432	108	400	3.77	

TPH 8015M		mg/kg		Analyzed By: MS					
Analyte	Result	Reporting Limit	Analyzed	Method Blank	BS	% Recovery	True Value QC	RPD	Qualifier
GRO C6-C10*	<10.0	10.0	12/10/2021	ND	183	91.4	200	0.530	
DRO >C10-C28*	<10.0	10.0	12/10/2021	ND	207	104	200	1.12	
EXT DRO >C28-C36	<10.0	10.0	12/10/2021	ND					

Surrogate: 1-Chlorooctane 87.1 % 44.3-133

Surrogate: 1-Chlorooctadecane 87.9 % 38.9-142

Cardinal Laboratories

*=Accredited Analyte

PLEASE NOTE: Liability and Damages. Cardinal's liability and client's exclusive remedy for any claim arising, whether based in contract or tort, shall be limited to the amount paid by client for analyses. All claims, including those for negligence and any other cause whatsoever shall be deemed waived unless made in writing and received by Cardinal within thirty (30) days after completion of the applicable service. In no event shall Cardinal be liable for incidental or consequential damages, including, without limitation, business interruptions, loss of use, or loss of profits incurred by client, its subsidiaries, affiliates or successors arising out of or related to the performance of the services hereunder by Cardinal, regardless of whether such claim is based upon any of the above stated reasons or otherwise. Results relate only to the samples identified above. This report shall not be reproduced except in full with written approval of Cardinal Laboratories.

Celey D. Keene, Lab Director/Quality Manager



PHONE (575) 393-2326 ° 101 E. MARLAND ° HOBBS, NM 88240

Analytical Results For:

NTG ENVIRONMENTAL
 MIKE CARMONA
 701 TRADEWINDS BLVD. SUITE C
 MIDLAND TX, 79706
 Fax To:

Received: 12/08/2021
 Reported: 12/10/2021
 Project Name: ASOI OTUS CTB
 Project Number: 214821 (10.18.21)
 Project Location: COG - EDDY COUNTY, NM

Sampling Date: 12/07/2021
 Sampling Type: Soil
 Sampling Condition: Cool & Intact
 Sample Received By: Tamara Oldaker

Sample ID: T - 4 (3') (H213547-19)

BTX 8021B		mg/kg		Analyzed By: MS/					
Analyte	Result	Reporting Limit	Analyzed	Method Blank	BS	% Recovery	True Value QC	RPD	Qualifier
Benzene*	<0.050	0.050	12/09/2021	ND	1.84	92.2	2.00	5.53	
Toluene*	<0.050	0.050	12/09/2021	ND	1.85	92.4	2.00	7.63	
Ethylbenzene*	<0.050	0.050	12/09/2021	ND	1.85	92.3	2.00	7.49	
Total Xylenes*	<0.150	0.150	12/09/2021	ND	5.71	95.1	6.00	6.86	
Total BTX	<0.300	0.300	12/09/2021	ND					

Surrogate: 4-Bromofluorobenzene (PID) 99.2 % 69.9-140

Chloride, SM4500CI-B		mg/kg		Analyzed By: AC						
Analyte	Result	Reporting Limit	Analyzed	Method Blank	BS	% Recovery	True Value QC	RPD	Qualifier	
Chloride	6000	16.0	12/09/2021	ND	432	108	400	3.77		

TPH 8015M		mg/kg		Analyzed By: MS					
Analyte	Result	Reporting Limit	Analyzed	Method Blank	BS	% Recovery	True Value QC	RPD	Qualifier
GRO C6-C10*	<10.0	10.0	12/10/2021	ND	183	91.4	200	0.530	
DRO >C10-C28*	<10.0	10.0	12/10/2021	ND	207	104	200	1.12	
EXT DRO >C28-C36	<10.0	10.0	12/10/2021	ND					

Surrogate: 1-Chlorooctane 91.5 % 44.3-133

Surrogate: 1-Chlorooctadecane 90.1 % 38.9-142

Cardinal Laboratories

*=Accredited Analyte

PLEASE NOTE: Liability and Damages. Cardinal's liability and client's exclusive remedy for any claim arising, whether based in contract or tort, shall be limited to the amount paid by client for analyses. All claims, including those for negligence and any other cause whatsoever shall be deemed waived unless made in writing and received by Cardinal within thirty (30) days after completion of the applicable service. In no event shall Cardinal be liable for incidental or consequential damages, including, without limitation, business interruptions, loss of use, or loss of profits incurred by client, its subsidiaries, affiliates or successors arising out of or related to the performance of the services hereunder by Cardinal, regardless of whether such claim is based upon any of the above stated reasons or otherwise. Results relate only to the samples identified above. This report shall not be reproduced except in full with written approval of Cardinal Laboratories.

Celey D. Keene, Lab Director/Quality Manager



PHONE (575) 393-2326 • 101 E. MARLAND • HOBBS, NM 88240

Analytical Results For:

NTG ENVIRONMENTAL
 MIKE CARMONA
 701 TRADEWINDS BLVD. SUITE C
 MIDLAND TX, 79706
 Fax To:

Received: 12/08/2021
 Reported: 12/10/2021
 Project Name: ASOI OTUS CTB
 Project Number: 214821 (10.18.21)
 Project Location: COG - EDDY COUNTY, NM

Sampling Date: 12/07/2021
 Sampling Type: Soil
 Sampling Condition: Cool & Intact
 Sample Received By: Tamara Oldaker

Sample ID: T - 4 (4') (H213547-20)

BTEx 8021B		mg/kg		Analyzed By: MS/						
Analyte	Result	Reporting Limit	Analyzed	Method Blank	BS	% Recovery	True Value QC	RPD	Qualifier	
Benzene*	<0.050	0.050	12/09/2021	ND	1.84	92.2	2.00	5.53		
Toluene*	<0.050	0.050	12/09/2021	ND	1.85	92.4	2.00	7.63		
Ethylbenzene*	<0.050	0.050	12/09/2021	ND	1.85	92.3	2.00	7.49		
Total Xylenes*	<0.150	0.150	12/09/2021	ND	5.71	95.1	6.00	6.86		
Total BTEx	<0.300	0.300	12/09/2021	ND						

Surrogate: 4-Bromofluorobenzene (PID) 96.9 % 69.9-140

Chloride, SM4500CI-B		mg/kg		Analyzed By: AC						
Analyte	Result	Reporting Limit	Analyzed	Method Blank	BS	% Recovery	True Value QC	RPD	Qualifier	
Chloride	4400	16.0	12/09/2021	ND	432	108	400	3.77		

TPH 8015M		mg/kg		Analyzed By: MS					
Analyte	Result	Reporting Limit	Analyzed	Method Blank	BS	% Recovery	True Value QC	RPD	Qualifier
GRO C6-C10*	<10.0	10.0	12/10/2021	ND	183	91.4	200	0.530	
DRO >C10-C28*	<10.0	10.0	12/10/2021	ND	207	104	200	1.12	
EXT DRO >C28-C36	<10.0	10.0	12/10/2021	ND					

Surrogate: 1-Chlorooctane 91.2 % 44.3-133

Surrogate: 1-Chlorooctadecane 92.4 % 38.9-142

Cardinal Laboratories

*=Accredited Analyte

PLEASE NOTE: Liability and Damages. Cardinal's liability and client's exclusive remedy for any claim arising, whether based in contract or tort, shall be limited to the amount paid by client for analyses. All claims, including those for negligence and any other cause whatsoever shall be deemed waived unless made in writing and received by Cardinal within thirty (30) days after completion of the applicable service. In no event shall Cardinal be liable for incidental or consequential damages, including, without limitation, business interruptions, loss of use, or loss of profits incurred by client, its subsidiaries, affiliates or successors arising out of or related to the performance of the services hereunder by Cardinal, regardless of whether such claim is based upon any of the above stated reasons or otherwise. Results relate only to the samples identified above. This report shall not be reproduced except in full with written approval of Cardinal Laboratories.

Celey D. Keene, Lab Director/Quality Manager



PHONE (575) 393-2326 ° 101 E. MARLAND ° HOBBS, NM 88240

Analytical Results For:

NTG ENVIRONMENTAL
 MIKE CARMONA
 701 TRADEWINDS BLVD. SUITE C
 MIDLAND TX, 79706
 Fax To:

Received: 12/08/2021
 Reported: 12/10/2021
 Project Name: ASOI OTUS CTB
 Project Number: 214821 (10.18.21)
 Project Location: COG - EDDY COUNTY, NM

Sampling Date: 12/07/2021
 Sampling Type: Soil
 Sampling Condition: Cool & Intact
 Sample Received By: Tamara Oldaker

Sample ID: T - 4 (5') (H213547-21)

BTEx 8021B		mg/kg		Analyzed By: MS/						
Analyte	Result	Reporting Limit	Analyzed	Method Blank	BS	% Recovery	True Value QC	RPD	Qualifier	
Benzene*	<0.050	0.050	12/09/2021	ND	1.84	92.2	2.00	5.53		
Toluene*	<0.050	0.050	12/09/2021	ND	1.85	92.4	2.00	7.63		
Ethylbenzene*	<0.050	0.050	12/09/2021	ND	1.85	92.3	2.00	7.49		
Total Xylenes*	<0.150	0.150	12/09/2021	ND	5.71	95.1	6.00	6.86		
Total BTEx	<0.300	0.300	12/09/2021	ND						

Surrogate: 4-Bromofluorobenzene (PID) 97.9 % 69.9-140

Chloride, SM4500CI-B		mg/kg		Analyzed By: AC						
Analyte	Result	Reporting Limit	Analyzed	Method Blank	BS	% Recovery	True Value QC	RPD	Qualifier	
Chloride	1060	16.0	12/09/2021	ND	416	104	400	3.77	QM-07	

TPH 8015M		mg/kg		Analyzed By: MS					
Analyte	Result	Reporting Limit	Analyzed	Method Blank	BS	% Recovery	True Value QC	RPD	Qualifier
GRO C6-C10*	<10.0	10.0	12/10/2021	ND	183	91.4	200	0.530	
DRO >C10-C28*	<10.0	10.0	12/10/2021	ND	207	104	200	1.12	
EXT DRO >C28-C36	<10.0	10.0	12/10/2021	ND					

Surrogate: 1-Chlorooctane 87.4 % 44.3-133

Surrogate: 1-Chlorooctadecane 89.2 % 38.9-142

Cardinal Laboratories

*=Accredited Analyte

PLEASE NOTE: Liability and Damages. Cardinal's liability and client's exclusive remedy for any claim arising, whether based in contract or tort, shall be limited to the amount paid by client for analyses. All claims, including those for negligence and any other cause whatsoever shall be deemed waived unless made in writing and received by Cardinal within thirty (30) days after completion of the applicable service. In no event shall Cardinal be liable for incidental or consequential damages, including, without limitation, business interruptions, loss of use, or loss of profits incurred by client, its subsidiaries, affiliates or successors arising out of or related to the performance of the services hereunder by Cardinal, regardless of whether such claim is based upon any of the above stated reasons or otherwise. Results relate only to the samples identified above. This report shall not be reproduced except in full with written approval of Cardinal Laboratories.

Celey D. Keene, Lab Director/Quality Manager



PHONE (575) 393-2326 ° 101 E. MARLAND ° HOBBS, NM 88240

Analytical Results For:

NTG ENVIRONMENTAL
 MIKE CARMONA
 701 TRADEWINDS BLVD. SUITE C
 MIDLAND TX, 79706
 Fax To:

Received: 12/08/2021
 Reported: 12/10/2021
 Project Name: ASOI OTUS CTB
 Project Number: 214821 (10.18.21)
 Project Location: COG - EDDY COUNTY, NM

Sampling Date: 12/07/2021
 Sampling Type: Soil
 Sampling Condition: Cool & Intact
 Sample Received By: Tamara Oldaker

Sample ID: T - 4 (6') (H213547-22)

BTX 8021B		mg/kg		Analyzed By: MS/					
Analyte	Result	Reporting Limit	Analyzed	Method Blank	BS	% Recovery	True Value QC	RPD	Qualifier
Benzene*	<0.050	0.050	12/09/2021	ND	1.84	92.2	2.00	5.53	
Toluene*	<0.050	0.050	12/09/2021	ND	1.85	92.4	2.00	7.63	
Ethylbenzene*	<0.050	0.050	12/09/2021	ND	1.85	92.3	2.00	7.49	
Total Xylenes*	<0.150	0.150	12/09/2021	ND	5.71	95.1	6.00	6.86	
Total BTX	<0.300	0.300	12/09/2021	ND					

Surrogate: 4-Bromofluorobenzene (PID) 99.0 % 69.9-140

Chloride, SM4500CI-B		mg/kg		Analyzed By: AC						
Analyte	Result	Reporting Limit	Analyzed	Method Blank	BS	% Recovery	True Value QC	RPD	Qualifier	
Chloride	32.0	16.0	12/09/2021	ND	416	104	400	3.77		

TPH 8015M		mg/kg		Analyzed By: MS					
Analyte	Result	Reporting Limit	Analyzed	Method Blank	BS	% Recovery	True Value QC	RPD	Qualifier
GRO C6-C10*	<10.0	10.0	12/09/2021	ND	215	108	200	1.63	
DRO >C10-C28*	<10.0	10.0	12/09/2021	ND	207	104	200	0.149	
EXT DRO >C28-C36	<10.0	10.0	12/09/2021	ND					

Surrogate: 1-Chlorooctane 85.1 % 44.3-133

Surrogate: 1-Chlorooctadecane 84.5 % 38.9-142

Cardinal Laboratories

*=Accredited Analyte

PLEASE NOTE: Liability and Damages. Cardinal's liability and client's exclusive remedy for any claim arising, whether based in contract or tort, shall be limited to the amount paid by client for analyses. All claims, including those for negligence and any other cause whatsoever shall be deemed waived unless made in writing and received by Cardinal within thirty (30) days after completion of the applicable service. In no event shall Cardinal be liable for incidental or consequential damages, including, without limitation, business interruptions, loss of use, or loss of profits incurred by client, its subsidiaries, affiliates or successors arising out of or related to the performance of the services hereunder by Cardinal, regardless of whether such claim is based upon any of the above stated reasons or otherwise. Results relate only to the samples identified above. This report shall not be reproduced except in full with written approval of Cardinal Laboratories.

Celey D. Keene, Lab Director/Quality Manager



PHONE (575) 393-2326 ° 101 E. MARLAND ° HOBBS, NM 88240

Analytical Results For:

NTG ENVIRONMENTAL
 MIKE CARMONA
 701 TRADEWINDS BLVD. SUITE C
 MIDLAND TX, 79706
 Fax To:

Received: 12/08/2021
 Reported: 12/10/2021
 Project Name: ASOI OTUS CTB
 Project Number: 214821 (10.18.21)
 Project Location: COG - EDDY COUNTY, NM

Sampling Date: 12/07/2021
 Sampling Type: Soil
 Sampling Condition: Cool & Intact
 Sample Received By: Tamara Oldaker

Sample ID: T - 4 (7') (H213547-23)

BTEx 8021B		mg/kg		Analyzed By: MS/						
Analyte	Result	Reporting Limit	Analyzed	Method Blank	BS	% Recovery	True Value QC	RPD	Qualifier	
Benzene*	<0.050	0.050	12/09/2021	ND	1.84	92.2	2.00	5.53		
Toluene*	<0.050	0.050	12/09/2021	ND	1.85	92.4	2.00	7.63		
Ethylbenzene*	<0.050	0.050	12/09/2021	ND	1.85	92.3	2.00	7.49		
Total Xylenes*	<0.150	0.150	12/09/2021	ND	5.71	95.1	6.00	6.86		
Total BTEx	<0.300	0.300	12/09/2021	ND						

Surrogate: 4-Bromofluorobenzene (PID) 99.2 % 69.9-140

Chloride, SM4500Cl-B		mg/kg		Analyzed By: AC					
Analyte	Result	Reporting Limit	Analyzed	Method Blank	BS	% Recovery	True Value QC	RPD	Qualifier
Chloride	16.0	16.0	12/09/2021	ND	416	104	400	3.77	

TPH 8015M		mg/kg		Analyzed By: MS					
Analyte	Result	Reporting Limit	Analyzed	Method Blank	BS	% Recovery	True Value QC	RPD	Qualifier
GRO C6-C10*	<10.0	10.0	12/09/2021	ND	215	108	200	1.63	
DRO >C10-C28*	<10.0	10.0	12/09/2021	ND	207	104	200	0.149	
EXT DRO >C28-C36	<10.0	10.0	12/09/2021	ND					

Surrogate: 1-Chlorooctane 91.1 % 44.3-133

Surrogate: 1-Chlorooctadecane 92.2 % 38.9-142

Cardinal Laboratories

*=Accredited Analyte

PLEASE NOTE: Liability and Damages. Cardinal's liability and client's exclusive remedy for any claim arising, whether based in contract or tort, shall be limited to the amount paid by client for analyses. All claims, including those for negligence and any other cause whatsoever shall be deemed waived unless made in writing and received by Cardinal within thirty (30) days after completion of the applicable service. In no event shall Cardinal be liable for incidental or consequential damages, including, without limitation, business interruptions, loss of use, or loss of profits incurred by client, its subsidiaries, affiliates or successors arising out of or related to the performance of the services hereunder by Cardinal, regardless of whether such claim is based upon any of the above stated reasons or otherwise. Results relate only to the samples identified above. This report shall not be reproduced except in full with written approval of Cardinal Laboratories.

Celey D. Keene, Lab Director/Quality Manager



PHONE (575) 393-2326 ° 101 E. MARLAND ° HOBBS, NM 88240

Analytical Results For:

NTG ENVIRONMENTAL
 MIKE CARMONA
 701 TRADEWINDS BLVD. SUITE C
 MIDLAND TX, 79706
 Fax To:

Received: 12/08/2021
 Reported: 12/10/2021
 Project Name: ASOI OTUS CTB
 Project Number: 214821 (10.18.21)
 Project Location: COG - EDDY COUNTY, NM

Sampling Date: 12/07/2021
 Sampling Type: Soil
 Sampling Condition: Cool & Intact
 Sample Received By: Tamara Oldaker

Sample ID: T - 5 (0-1') (H213547-24)

BTEx 8021B		mg/kg		Analyzed By: MS/						
Analyte	Result	Reporting Limit	Analyzed	Method Blank	BS	% Recovery	True Value QC	RPD	Qualifier	
Benzene*	<0.050	0.050	12/09/2021	ND	1.84	92.2	2.00	5.53		
Toluene*	<0.050	0.050	12/09/2021	ND	1.85	92.4	2.00	7.63		
Ethylbenzene*	<0.050	0.050	12/09/2021	ND	1.85	92.3	2.00	7.49		
Total Xylenes*	<0.150	0.150	12/09/2021	ND	5.71	95.1	6.00	6.86		
Total BTEx	<0.300	0.300	12/09/2021	ND						

Surrogate: 4-Bromofluorobenzene (PID) 94.7 % 69.9-140

Chloride, SM4500CI-B		mg/kg		Analyzed By: AC						
Analyte	Result	Reporting Limit	Analyzed	Method Blank	BS	% Recovery	True Value QC	RPD	Qualifier	
Chloride	95200	16.0	12/09/2021	ND	416	104	400	3.77		

TPH 8015M		mg/kg		Analyzed By: MS					
Analyte	Result	Reporting Limit	Analyzed	Method Blank	BS	% Recovery	True Value QC	RPD	Qualifier
GRO C6-C10*	<10.0	10.0	12/09/2021	ND	215	108	200	1.63	
DRO >C10-C28*	<10.0	10.0	12/09/2021	ND	207	104	200	0.149	
EXT DRO >C28-C36	<10.0	10.0	12/09/2021	ND					

Surrogate: 1-Chlorooctane 89.4 % 44.3-133

Surrogate: 1-Chlorooctadecane 90.6 % 38.9-142

Cardinal Laboratories

*=Accredited Analyte

PLEASE NOTE: Liability and Damages. Cardinal's liability and client's exclusive remedy for any claim arising, whether based in contract or tort, shall be limited to the amount paid by client for analyses. All claims, including those for negligence and any other cause whatsoever shall be deemed waived unless made in writing and received by Cardinal within thirty (30) days after completion of the applicable service. In no event shall Cardinal be liable for incidental or consequential damages, including, without limitation, business interruptions, loss of use, or loss of profits incurred by client, its subsidiaries, affiliates or successors arising out of or related to the performance of the services hereunder by Cardinal, regardless of whether such claim is based upon any of the above stated reasons or otherwise. Results relate only to the samples identified above. This report shall not be reproduced except in full with written approval of Cardinal Laboratories.

Celey D. Keene, Lab Director/Quality Manager



PHONE (575) 393-2326 ° 101 E. MARLAND ° HOBBS, NM 88240

Analytical Results For:

NTG ENVIRONMENTAL
 MIKE CARMONA
 701 TRADEWINDS BLVD. SUITE C
 MIDLAND TX, 79706
 Fax To:

Received: 12/08/2021
 Reported: 12/10/2021
 Project Name: ASOI OTUS CTB
 Project Number: 214821 (10.18.21)
 Project Location: COG - EDDY COUNTY, NM

Sampling Date: 12/07/2021
 Sampling Type: Soil
 Sampling Condition: Cool & Intact
 Sample Received By: Tamara Oldaker

Sample ID: T - 5 (1') (H213547-25)

BTEx 8021B		mg/kg		Analyzed By: MS/						
Analyte	Result	Reporting Limit	Analyzed	Method Blank	BS	% Recovery	True Value QC	RPD	Qualifier	
Benzene*	<0.050	0.050	12/09/2021	ND	1.84	92.2	2.00	5.53		
Toluene*	<0.050	0.050	12/09/2021	ND	1.85	92.4	2.00	7.63		
Ethylbenzene*	<0.050	0.050	12/09/2021	ND	1.85	92.3	2.00	7.49		
Total Xylenes*	<0.150	0.150	12/09/2021	ND	5.71	95.1	6.00	6.86		
Total BTEx	<0.300	0.300	12/09/2021	ND						

Surrogate: 4-Bromofluorobenzene (PID) 94.8 % 69.9-140

Chloride, SM4500Cl-B		mg/kg		Analyzed By: AC					
Analyte	Result	Reporting Limit	Analyzed	Method Blank	BS	% Recovery	True Value QC	RPD	Qualifier
Chloride	2440	16.0	12/09/2021	ND	416	104	400	3.77	

TPH 8015M		mg/kg		Analyzed By: MS					
Analyte	Result	Reporting Limit	Analyzed	Method Blank	BS	% Recovery	True Value QC	RPD	Qualifier
GRO C6-C10*	<10.0	10.0	12/09/2021	ND	215	108	200	1.63	
DRO >C10-C28*	<10.0	10.0	12/09/2021	ND	207	104	200	0.149	
EXT DRO >C28-C36	<10.0	10.0	12/09/2021	ND					

Surrogate: 1-Chlorooctane 87.1 % 44.3-133

Surrogate: 1-Chlorooctadecane 87.0 % 38.9-142

Cardinal Laboratories

*=Accredited Analyte

PLEASE NOTE: Liability and Damages. Cardinal's liability and client's exclusive remedy for any claim arising, whether based in contract or tort, shall be limited to the amount paid by client for analyses. All claims, including those for negligence and any other cause whatsoever shall be deemed waived unless made in writing and received by Cardinal within thirty (30) days after completion of the applicable service. In no event shall Cardinal be liable for incidental or consequential damages, including, without limitation, business interruptions, loss of use, or loss of profits incurred by client, its subsidiaries, affiliates or successors arising out of or related to the performance of the services hereunder by Cardinal, regardless of whether such claim is based upon any of the above stated reasons or otherwise. Results relate only to the samples identified above. This report shall not be reproduced except in full with written approval of Cardinal Laboratories.

Celey D. Keene, Lab Director/Quality Manager



PHONE (575) 393-2326 ° 101 E. MARLAND ° HOBBS, NM 88240

Analytical Results For:

NTG ENVIRONMENTAL
 MIKE CARMONA
 701 TRADEWINDS BLVD. SUITE C
 MIDLAND TX, 79706
 Fax To:

Received: 12/08/2021
 Reported: 12/10/2021
 Project Name: ASOI OTUS CTB
 Project Number: 214821 (10.18.21)
 Project Location: COG - EDDY COUNTY, NM

Sampling Date: 12/07/2021
 Sampling Type: Soil
 Sampling Condition: Cool & Intact
 Sample Received By: Tamara Oldaker

Sample ID: T - 5 (2') (H213547-26)

BTEx 8021B		mg/kg		Analyzed By: MS/						
Analyte	Result	Reporting Limit	Analyzed	Method Blank	BS	% Recovery	True Value QC	RPD	Qualifier	
Benzene*	<0.050	0.050	12/09/2021	ND	1.84	92.2	2.00	5.53		
Toluene*	<0.050	0.050	12/09/2021	ND	1.85	92.4	2.00	7.63		
Ethylbenzene*	<0.050	0.050	12/09/2021	ND	1.85	92.3	2.00	7.49		
Total Xylenes*	<0.150	0.150	12/09/2021	ND	5.71	95.1	6.00	6.86		
Total BTEx	<0.300	0.300	12/09/2021	ND						

Surrogate: 4-Bromofluorobenzene (PID) 97.4 % 69.9-140

Chloride, SM4500CI-B		mg/kg		Analyzed By: AC					
Analyte	Result	Reporting Limit	Analyzed	Method Blank	BS	% Recovery	True Value QC	RPD	Qualifier
Chloride	1620	16.0	12/09/2021	ND	416	104	400	3.77	

TPH 8015M		mg/kg		Analyzed By: MS					
Analyte	Result	Reporting Limit	Analyzed	Method Blank	BS	% Recovery	True Value QC	RPD	Qualifier
GRO C6-C10*	<10.0	10.0	12/09/2021	ND	215	108	200	1.63	
DRO >C10-C28*	<10.0	10.0	12/09/2021	ND	207	104	200	0.149	
EXT DRO >C28-C36	<10.0	10.0	12/09/2021	ND					

Surrogate: 1-Chlorooctane 88.2 % 44.3-133

Surrogate: 1-Chlorooctadecane 84.2 % 38.9-142

Cardinal Laboratories

*=Accredited Analyte

PLEASE NOTE: Liability and Damages. Cardinal's liability and client's exclusive remedy for any claim arising, whether based in contract or tort, shall be limited to the amount paid by client for analyses. All claims, including those for negligence and any other cause whatsoever shall be deemed waived unless made in writing and received by Cardinal within thirty (30) days after completion of the applicable service. In no event shall Cardinal be liable for incidental or consequential damages, including, without limitation, business interruptions, loss of use, or loss of profits incurred by client, its subsidiaries, affiliates or successors arising out of or related to the performance of the services hereunder by Cardinal, regardless of whether such claim is based upon any of the above stated reasons or otherwise. Results relate only to the samples identified above. This report shall not be reproduced except in full with written approval of Cardinal Laboratories.

Celey D. Keene, Lab Director/Quality Manager



PHONE (575) 393-2326 ° 101 E. MARLAND ° HOBBS, NM 88240

Analytical Results For:

NTG ENVIRONMENTAL
 MIKE CARMONA
 701 TRADEWINDS BLVD. SUITE C
 MIDLAND TX, 79706
 Fax To:

Received: 12/08/2021
 Reported: 12/10/2021
 Project Name: ASOI OTUS CTB
 Project Number: 214821 (10.18.21)
 Project Location: COG - EDDY COUNTY, NM

Sampling Date: 12/07/2021
 Sampling Type: Soil
 Sampling Condition: Cool & Intact
 Sample Received By: Tamara Oldaker

Sample ID: T - 5 (3') (H213547-27)

BTX 8021B		mg/kg		Analyzed By: MS/					
Analyte	Result	Reporting Limit	Analyzed	Method Blank	BS	% Recovery	True Value QC	RPD	Qualifier
Benzene*	<0.050	0.050	12/09/2021	ND	1.84	92.2	2.00	5.53	
Toluene*	<0.050	0.050	12/09/2021	ND	1.85	92.4	2.00	7.63	
Ethylbenzene*	<0.050	0.050	12/09/2021	ND	1.85	92.3	2.00	7.49	
Total Xylenes*	<0.150	0.150	12/09/2021	ND	5.71	95.1	6.00	6.86	
Total BTX	<0.300	0.300	12/09/2021	ND					

Surrogate: 4-Bromofluorobenzene (PID) 95.0 % 69.9-140

Chloride, SM4500CI-B		mg/kg		Analyzed By: AC					
Analyte	Result	Reporting Limit	Analyzed	Method Blank	BS	% Recovery	True Value QC	RPD	Qualifier
Chloride	432	16.0	12/09/2021	ND	416	104	400	3.77	

TPH 8015M		mg/kg		Analyzed By: MS					
Analyte	Result	Reporting Limit	Analyzed	Method Blank	BS	% Recovery	True Value QC	RPD	Qualifier
GRO C6-C10*	<10.0	10.0	12/09/2021	ND	215	108	200	1.63	
DRO >C10-C28*	<10.0	10.0	12/09/2021	ND	207	104	200	0.149	
EXT DRO >C28-C36	<10.0	10.0	12/09/2021	ND					

Surrogate: 1-Chlorooctane 86.0 % 44.3-133

Surrogate: 1-Chlorooctadecane 85.9 % 38.9-142

Cardinal Laboratories

*=Accredited Analyte

PLEASE NOTE: Liability and Damages. Cardinal's liability and client's exclusive remedy for any claim arising, whether based in contract or tort, shall be limited to the amount paid by client for analyses. All claims, including those for negligence and any other cause whatsoever shall be deemed waived unless made in writing and received by Cardinal within thirty (30) days after completion of the applicable service. In no event shall Cardinal be liable for incidental or consequential damages, including, without limitation, business interruptions, loss of use, or loss of profits incurred by client, its subsidiaries, affiliates or successors arising out of or related to the performance of the services hereunder by Cardinal, regardless of whether such claim is based upon any of the above stated reasons or otherwise. Results relate only to the samples identified above. This report shall not be reproduced except in full with written approval of Cardinal Laboratories.

Celey D. Keene, Lab Director/Quality Manager



PHONE (575) 393-2326 ° 101 E. MARLAND ° HOBBS, NM 88240

Analytical Results For:

NTG ENVIRONMENTAL
 MIKE CARMONA
 701 TRADEWINDS BLVD. SUITE C
 MIDLAND TX, 79706
 Fax To:

Received: 12/08/2021
 Reported: 12/10/2021
 Project Name: ASOI OTUS CTB
 Project Number: 214821 (10.18.21)
 Project Location: COG - EDDY COUNTY, NM

Sampling Date: 12/07/2021
 Sampling Type: Soil
 Sampling Condition: Cool & Intact
 Sample Received By: Tamara Oldaker

Sample ID: T - 5 (4') (H213547-28)

BTEx 8021B		mg/kg		Analyzed By: MS/						
Analyte	Result	Reporting Limit	Analyzed	Method Blank	BS	% Recovery	True Value QC	RPD	Qualifier	
Benzene*	<0.050	0.050	12/09/2021	ND	1.84	92.2	2.00	5.53		
Toluene*	<0.050	0.050	12/09/2021	ND	1.85	92.4	2.00	7.63		
Ethylbenzene*	<0.050	0.050	12/09/2021	ND	1.85	92.3	2.00	7.49		
Total Xylenes*	<0.150	0.150	12/09/2021	ND	5.71	95.1	6.00	6.86		
Total BTEx	<0.300	0.300	12/09/2021	ND						

Surrogate: 4-Bromofluorobenzene (PID) 102 % 69.9-140

Chloride, SM4500CI-B		mg/kg		Analyzed By: AC						
Analyte	Result	Reporting Limit	Analyzed	Method Blank	BS	% Recovery	True Value QC	RPD	Qualifier	
Chloride	16.0	16.0	12/09/2021	ND	416	104	400	3.77		

TPH 8015M		mg/kg		Analyzed By: MS					
Analyte	Result	Reporting Limit	Analyzed	Method Blank	BS	% Recovery	True Value QC	RPD	Qualifier
GRO C6-C10*	<10.0	10.0	12/10/2021	ND	215	108	200	1.63	
DRO >C10-C28*	<10.0	10.0	12/10/2021	ND	207	104	200	0.149	
EXT DRO >C28-C36	<10.0	10.0	12/10/2021	ND					

Surrogate: 1-Chlorooctane 85.5 % 44.3-133

Surrogate: 1-Chlorooctadecane 85.8 % 38.9-142

Cardinal Laboratories

*=Accredited Analyte

PLEASE NOTE: Liability and Damages. Cardinal's liability and client's exclusive remedy for any claim arising, whether based in contract or tort, shall be limited to the amount paid by client for analyses. All claims, including those for negligence and any other cause whatsoever shall be deemed waived unless made in writing and received by Cardinal within thirty (30) days after completion of the applicable service. In no event shall Cardinal be liable for incidental or consequential damages, including, without limitation, business interruptions, loss of use, or loss of profits incurred by client, its subsidiaries, affiliates or successors arising out of or related to the performance of the services hereunder by Cardinal, regardless of whether such claim is based upon any of the above stated reasons or otherwise. Results relate only to the samples identified above. This report shall not be reproduced except in full with written approval of Cardinal Laboratories.

Celey D. Keene, Lab Director/Quality Manager



PHONE (575) 393-2326 ° 101 E. MARLAND ° HOBBS, NM 88240

Analytical Results For:

NTG ENVIRONMENTAL
 MIKE CARMONA
 701 TRADEWINDS BLVD. SUITE C
 MIDLAND TX, 79706
 Fax To:

Received: 12/08/2021
 Reported: 12/10/2021
 Project Name: ASOI OTUS CTB
 Project Number: 214821 (10.18.21)
 Project Location: COG - EDDY COUNTY, NM

Sampling Date: 12/07/2021
 Sampling Type: Soil
 Sampling Condition: Cool & Intact
 Sample Received By: Tamara Oldaker

Sample ID: T - 6 (0-1') (H213547-29)

BTEx 8021B		mg/kg		Analyzed By: MS/					
Analyte	Result	Reporting Limit	Analyzed	Method Blank	BS	% Recovery	True Value QC	RPD	Qualifier
Benzene*	<0.050	0.050	12/09/2021	ND	1.84	92.2	2.00	5.53	
Toluene*	<0.050	0.050	12/09/2021	ND	1.85	92.4	2.00	7.63	
Ethylbenzene*	<0.050	0.050	12/09/2021	ND	1.85	92.3	2.00	7.49	
Total Xylenes*	<0.150	0.150	12/09/2021	ND	5.71	95.1	6.00	6.86	
Total BTEx	<0.300	0.300	12/09/2021	ND					

Surrogate: 4-Bromofluorobenzene (PID) 98.7 % 69.9-140

Chloride, SM4500CI-B		mg/kg		Analyzed By: AC					
Analyte	Result	Reporting Limit	Analyzed	Method Blank	BS	% Recovery	True Value QC	RPD	Qualifier
Chloride	48800	16.0	12/09/2021	ND	416	104	400	3.77	

TPH 8015M		mg/kg		Analyzed By: MS					
Analyte	Result	Reporting Limit	Analyzed	Method Blank	BS	% Recovery	True Value QC	RPD	Qualifier
GRO C6-C10*	<10.0	10.0	12/10/2021	ND	215	108	200	1.63	
DRO >C10-C28*	<10.0	10.0	12/10/2021	ND	207	104	200	0.149	
EXT DRO >C28-C36	<10.0	10.0	12/10/2021	ND					

Surrogate: 1-Chlorooctane 85.3 % 44.3-133

Surrogate: 1-Chlorooctadecane 84.2 % 38.9-142

Cardinal Laboratories

*=Accredited Analyte

PLEASE NOTE: Liability and Damages. Cardinal's liability and client's exclusive remedy for any claim arising, whether based in contract or tort, shall be limited to the amount paid by client for analyses. All claims, including those for negligence and any other cause whatsoever shall be deemed waived unless made in writing and received by Cardinal within thirty (30) days after completion of the applicable service. In no event shall Cardinal be liable for incidental or consequential damages, including, without limitation, business interruptions, loss of use, or loss of profits incurred by client, its subsidiaries, affiliates or successors arising out of or related to the performance of the services hereunder by Cardinal, regardless of whether such claim is based upon any of the above stated reasons or otherwise. Results relate only to the samples identified above. This report shall not be reproduced except in full with written approval of Cardinal Laboratories.

Celey D. Keene, Lab Director/Quality Manager



PHONE (575) 393-2326 ° 101 E. MARLAND ° HOBBS, NM 88240

Analytical Results For:

NTG ENVIRONMENTAL
 MIKE CARMONA
 701 TRADEWINDS BLVD. SUITE C
 MIDLAND TX, 79706
 Fax To:

Received: 12/08/2021
 Reported: 12/10/2021
 Project Name: ASOI OTUS CTB
 Project Number: 214821 (10.18.21)
 Project Location: COG - EDDY COUNTY, NM

Sampling Date: 12/07/2021
 Sampling Type: Soil
 Sampling Condition: Cool & Intact
 Sample Received By: Tamara Oldaker

Sample ID: T - 6 (1') (H213547-30)

BTEx 8021B		mg/kg		Analyzed By: MS/						
Analyte	Result	Reporting Limit	Analyzed	Method Blank	BS	% Recovery	True Value QC	RPD	Qualifier	
Benzene*	<0.050	0.050	12/09/2021	ND	1.84	92.2	2.00	5.53		
Toluene*	<0.050	0.050	12/09/2021	ND	1.85	92.4	2.00	7.63		
Ethylbenzene*	<0.050	0.050	12/09/2021	ND	1.85	92.3	2.00	7.49		
Total Xylenes*	<0.150	0.150	12/09/2021	ND	5.71	95.1	6.00	6.86		
Total BTEx	<0.300	0.300	12/09/2021	ND						

Surrogate: 4-Bromofluorobenzene (PID) 94.3 % 69.9-140

Chloride, SM4500Cl-B		mg/kg		Analyzed By: AC						
Analyte	Result	Reporting Limit	Analyzed	Method Blank	BS	% Recovery	True Value QC	RPD	Qualifier	
Chloride	4080	16.0	12/09/2021	ND	416	104	400	3.77		

TPH 8015M		mg/kg		Analyzed By: MS					
Analyte	Result	Reporting Limit	Analyzed	Method Blank	BS	% Recovery	True Value QC	RPD	Qualifier
GRO C6-C10*	<10.0	10.0	12/10/2021	ND	215	108	200	1.63	
DRO >C10-C28*	<10.0	10.0	12/10/2021	ND	207	104	200	0.149	
EXT DRO >C28-C36	<10.0	10.0	12/10/2021	ND					

Surrogate: 1-Chlorooctane 89.9 % 44.3-133

Surrogate: 1-Chlorooctadecane 87.8 % 38.9-142

Cardinal Laboratories

*=Accredited Analyte

PLEASE NOTE: Liability and Damages. Cardinal's liability and client's exclusive remedy for any claim arising, whether based in contract or tort, shall be limited to the amount paid by client for analyses. All claims, including those for negligence and any other cause whatsoever shall be deemed waived unless made in writing and received by Cardinal within thirty (30) days after completion of the applicable service. In no event shall Cardinal be liable for incidental or consequential damages, including, without limitation, business interruptions, loss of use, or loss of profits incurred by client, its subsidiaries, affiliates or successors arising out of or related to the performance of the services hereunder by Cardinal, regardless of whether such claim is based upon any of the above stated reasons or otherwise. Results relate only to the samples identified above. This report shall not be reproduced except in full with written approval of Cardinal Laboratories.

Celey D. Keene, Lab Director/Quality Manager



PHONE (575) 393-2326 ° 101 E. MARLAND ° HOBBS, NM 88240

Analytical Results For:

NTG ENVIRONMENTAL
 MIKE CARMONA
 701 TRADEWINDS BLVD. SUITE C
 MIDLAND TX, 79706
 Fax To:

Received: 12/08/2021
 Reported: 12/10/2021
 Project Name: ASOI OTUS CTB
 Project Number: 214821 (10.18.21)
 Project Location: COG - EDDY COUNTY, NM

Sampling Date: 12/07/2021
 Sampling Type: Soil
 Sampling Condition: Cool & Intact
 Sample Received By: Tamara Oldaker

Sample ID: T - 6 (2') (H213547-31)

BTX 8021B		mg/kg		Analyzed By: MS/					
Analyte	Result	Reporting Limit	Analyzed	Method Blank	BS	% Recovery	True Value QC	RPD	Qualifier
Benzene*	<0.050	0.050	12/09/2021	ND	1.84	92.2	2.00	5.53	
Toluene*	<0.050	0.050	12/09/2021	ND	1.85	92.4	2.00	7.63	
Ethylbenzene*	<0.050	0.050	12/09/2021	ND	1.85	92.3	2.00	7.49	
Total Xylenes*	<0.150	0.150	12/09/2021	ND	5.71	95.1	6.00	6.86	
Total BTX	<0.300	0.300	12/09/2021	ND					

Surrogate: 4-Bromofluorobenzene (PID) 95.4 % 69.9-140

Chloride, SM4500CI-B		mg/kg		Analyzed By: AC					
Analyte	Result	Reporting Limit	Analyzed	Method Blank	BS	% Recovery	True Value QC	RPD	Qualifier
Chloride	4240	16.0	12/09/2021	ND	416	104	400	3.77	

TPH 8015M		mg/kg		Analyzed By: MS					
Analyte	Result	Reporting Limit	Analyzed	Method Blank	BS	% Recovery	True Value QC	RPD	Qualifier
GRO C6-C10*	<10.0	10.0	12/10/2021	ND	215	108	200	1.63	
DRO >C10-C28*	<10.0	10.0	12/10/2021	ND	207	104	200	0.149	
EXT DRO >C28-C36	<10.0	10.0	12/10/2021	ND					

Surrogate: 1-Chlorooctane 87.1 % 44.3-133

Surrogate: 1-Chlorooctadecane 85.9 % 38.9-142

Cardinal Laboratories

*=Accredited Analyte

PLEASE NOTE: Liability and Damages. Cardinal's liability and client's exclusive remedy for any claim arising, whether based in contract or tort, shall be limited to the amount paid by client for analyses. All claims, including those for negligence and any other cause whatsoever shall be deemed waived unless made in writing and received by Cardinal within thirty (30) days after completion of the applicable service. In no event shall Cardinal be liable for incidental or consequential damages, including, without limitation, business interruptions, loss of use, or loss of profits incurred by client, its subsidiaries, affiliates or successors arising out of or related to the performance of the services hereunder by Cardinal, regardless of whether such claim is based upon any of the above stated reasons or otherwise. Results relate only to the samples identified above. This report shall not be reproduced except in full with written approval of Cardinal Laboratories.

Celey D. Keene, Lab Director/Quality Manager



PHONE (575) 393-2326 ° 101 E. MARLAND ° HOBBS, NM 88240

Analytical Results For:

NTG ENVIRONMENTAL
 MIKE CARMONA
 701 TRADEWINDS BLVD. SUITE C
 MIDLAND TX, 79706
 Fax To:

Received: 12/08/2021
 Reported: 12/10/2021
 Project Name: ASOI OTUS CTB
 Project Number: 214821 (10.18.21)
 Project Location: COG - EDDY COUNTY, NM

Sampling Date: 12/07/2021
 Sampling Type: Soil
 Sampling Condition: Cool & Intact
 Sample Received By: Tamara Oldaker

Sample ID: T - 6 (3') (H213547-32)

BTEx 8021B		mg/kg		Analyzed By: MS/						
Analyte	Result	Reporting Limit	Analyzed	Method Blank	BS	% Recovery	True Value QC	RPD	Qualifier	
Benzene*	<0.050	0.050	12/09/2021	ND	1.84	92.2	2.00	5.53		
Toluene*	<0.050	0.050	12/09/2021	ND	1.85	92.4	2.00	7.63		
Ethylbenzene*	<0.050	0.050	12/09/2021	ND	1.85	92.3	2.00	7.49		
Total Xylenes*	<0.150	0.150	12/09/2021	ND	5.71	95.1	6.00	6.86		
Total BTEx	<0.300	0.300	12/09/2021	ND						

Surrogate: 4-Bromofluorobenzene (PID) 99.9 % 69.9-140

Chloride, SM4500Cl-B		mg/kg		Analyzed By: AC					
Analyte	Result	Reporting Limit	Analyzed	Method Blank	BS	% Recovery	True Value QC	RPD	Qualifier
Chloride	2640	16.0	12/09/2021	ND	416	104	400	3.77	

TPH 8015M		mg/kg		Analyzed By: MS					
Analyte	Result	Reporting Limit	Analyzed	Method Blank	BS	% Recovery	True Value QC	RPD	Qualifier
GRO C6-C10*	<10.0	10.0	12/10/2021	ND	215	108	200	1.63	
DRO >C10-C28*	<10.0	10.0	12/10/2021	ND	207	104	200	0.149	
EXT DRO >C28-C36	<10.0	10.0	12/10/2021	ND					

Surrogate: 1-Chlorooctane 86.8 % 44.3-133

Surrogate: 1-Chlorooctadecane 84.5 % 38.9-142

Cardinal Laboratories

*=Accredited Analyte

PLEASE NOTE: Liability and Damages. Cardinal's liability and client's exclusive remedy for any claim arising, whether based in contract or tort, shall be limited to the amount paid by client for analyses. All claims, including those for negligence and any other cause whatsoever shall be deemed waived unless made in writing and received by Cardinal within thirty (30) days after completion of the applicable service. In no event shall Cardinal be liable for incidental or consequential damages, including, without limitation, business interruptions, loss of use, or loss of profits incurred by client, its subsidiaries, affiliates or successors arising out of or related to the performance of the services hereunder by Cardinal, regardless of whether such claim is based upon any of the above stated reasons or otherwise. Results relate only to the samples identified above. This report shall not be reproduced except in full with written approval of Cardinal Laboratories.

Celey D. Keene, Lab Director/Quality Manager



PHONE (575) 393-2326 ° 101 E. MARLAND ° HOBBS, NM 88240

Analytical Results For:

NTG ENVIRONMENTAL
 MIKE CARMONA
 701 TRADEWINDS BLVD. SUITE C
 MIDLAND TX, 79706
 Fax To:

Received: 12/08/2021
 Reported: 12/10/2021
 Project Name: ASOI OTUS CTB
 Project Number: 214821 (10.18.21)
 Project Location: COG - EDDY COUNTY, NM

Sampling Date: 12/07/2021
 Sampling Type: Soil
 Sampling Condition: Cool & Intact
 Sample Received By: Tamara Oldaker

Sample ID: T - 6 (4') (H213547-33)

BTEx 8021B		mg/kg		Analyzed By: MS/						
Analyte	Result	Reporting Limit	Analyzed	Method Blank	BS	% Recovery	True Value QC	RPD	Qualifier	
Benzene*	<0.050	0.050	12/09/2021	ND	1.84	92.2	2.00	5.53		
Toluene*	<0.050	0.050	12/09/2021	ND	1.85	92.4	2.00	7.63		
Ethylbenzene*	<0.050	0.050	12/09/2021	ND	1.85	92.3	2.00	7.49		
Total Xylenes*	<0.150	0.150	12/09/2021	ND	5.71	95.1	6.00	6.86		
Total BTEx	<0.300	0.300	12/09/2021	ND						

Surrogate: 4-Bromofluorobenzene (PID) 97.3 % 69.9-140

Chloride, SM4500Cl-B		mg/kg		Analyzed By: AC						
Analyte	Result	Reporting Limit	Analyzed	Method Blank	BS	% Recovery	True Value QC	RPD	Qualifier	
Chloride	624	16.0	12/09/2021	ND	416	104	400	3.77		

TPH 8015M		mg/kg		Analyzed By: MS					
Analyte	Result	Reporting Limit	Analyzed	Method Blank	BS	% Recovery	True Value QC	RPD	Qualifier
GRO C6-C10*	<10.0	10.0	12/10/2021	ND	215	108	200	1.63	
DRO >C10-C28*	<10.0	10.0	12/10/2021	ND	207	104	200	0.149	
EXT DRO >C28-C36	<10.0	10.0	12/10/2021	ND					

Surrogate: 1-Chlorooctane 86.4 % 44.3-133

Surrogate: 1-Chlorooctadecane 84.3 % 38.9-142

Cardinal Laboratories

*=Accredited Analyte

PLEASE NOTE: Liability and Damages. Cardinal's liability and client's exclusive remedy for any claim arising, whether based in contract or tort, shall be limited to the amount paid by client for analyses. All claims, including those for negligence and any other cause whatsoever shall be deemed waived unless made in writing and received by Cardinal within thirty (30) days after completion of the applicable service. In no event shall Cardinal be liable for incidental or consequential damages, including, without limitation, business interruptions, loss of use, or loss of profits incurred by client, its subsidiaries, affiliates or successors arising out of or related to the performance of the services hereunder by Cardinal, regardless of whether such claim is based upon any of the above stated reasons or otherwise. Results relate only to the samples identified above. This report shall not be reproduced except in full with written approval of Cardinal Laboratories.

Celey D. Keene, Lab Director/Quality Manager



PHONE (575) 393-2326 ° 101 E. MARLAND ° HOBBS, NM 88240

Analytical Results For:

NTG ENVIRONMENTAL
 MIKE CARMONA
 701 TRADEWINDS BLVD. SUITE C
 MIDLAND TX, 79706
 Fax To:

Received: 12/08/2021
 Reported: 12/10/2021
 Project Name: ASOI OTUS CTB
 Project Number: 214821 (10.18.21)
 Project Location: COG - EDDY COUNTY, NM

Sampling Date: 12/07/2021
 Sampling Type: Soil
 Sampling Condition: Cool & Intact
 Sample Received By: Tamara Oldaker

Sample ID: T - 6 (5') (H213547-34)

BTX 8021B		mg/kg		Analyzed By: MS/						
Analyte	Result	Reporting Limit	Analyzed	Method Blank	BS	% Recovery	True Value QC	RPD	Qualifier	
Benzene*	<0.050	0.050	12/09/2021	ND	1.84	92.2	2.00	5.53		
Toluene*	<0.050	0.050	12/09/2021	ND	1.85	92.4	2.00	7.63		
Ethylbenzene*	<0.050	0.050	12/09/2021	ND	1.85	92.3	2.00	7.49		
Total Xylenes*	<0.150	0.150	12/09/2021	ND	5.71	95.1	6.00	6.86		
Total BTX	<0.300	0.300	12/09/2021	ND						

Surrogate: 4-Bromofluorobenzene (PID) 94.9 % 69.9-140

Chloride, SM4500Cl-B		mg/kg		Analyzed By: AC					
Analyte	Result	Reporting Limit	Analyzed	Method Blank	BS	% Recovery	True Value QC	RPD	Qualifier
Chloride	128	16.0	12/09/2021	ND	416	104	400	3.77	

TPH 8015M		mg/kg		Analyzed By: MS					
Analyte	Result	Reporting Limit	Analyzed	Method Blank	BS	% Recovery	True Value QC	RPD	Qualifier
GRO C6-C10*	<10.0	10.0	12/10/2021	ND	215	108	200	1.63	
DRO >C10-C28*	<10.0	10.0	12/10/2021	ND	207	104	200	0.149	
EXT DRO >C28-C36	<10.0	10.0	12/10/2021	ND					

Surrogate: 1-Chlorooctane 87.0 % 44.3-133

Surrogate: 1-Chlorooctadecane 86.8 % 38.9-142

Cardinal Laboratories

*=Accredited Analyte

PLEASE NOTE: Liability and Damages. Cardinal's liability and client's exclusive remedy for any claim arising, whether based in contract or tort, shall be limited to the amount paid by client for analyses. All claims, including those for negligence and any other cause whatsoever shall be deemed waived unless made in writing and received by Cardinal within thirty (30) days after completion of the applicable service. In no event shall Cardinal be liable for incidental or consequential damages, including, without limitation, business interruptions, loss of use, or loss of profits incurred by client, its subsidiaries, affiliates or successors arising out of or related to the performance of the services hereunder by Cardinal, regardless of whether such claim is based upon any of the above stated reasons or otherwise. Results relate only to the samples identified above. This report shall not be reproduced except in full with written approval of Cardinal Laboratories.

Celey D. Keene, Lab Director/Quality Manager



PHONE (575) 393-2326 ° 101 E. MARLAND ° HOBBS, NM 88240

Analytical Results For:

NTG ENVIRONMENTAL
 MIKE CARMONA
 701 TRADEWINDS BLVD. SUITE C
 MIDLAND TX, 79706
 Fax To:

Received: 12/08/2021
 Reported: 12/10/2021
 Project Name: ASOI OTUS CTB
 Project Number: 214821 (10.18.21)
 Project Location: COG - EDDY COUNTY, NM

Sampling Date: 12/07/2021
 Sampling Type: Soil
 Sampling Condition: Cool & Intact
 Sample Received By: Tamara Oldaker

Sample ID: T - 6 (6') (H213547-35)

BTEx 8021B		mg/kg		Analyzed By: MS/					
Analyte	Result	Reporting Limit	Analyzed	Method Blank	BS	% Recovery	True Value QC	RPD	Qualifier
Benzene*	<0.050	0.050	12/09/2021	ND	1.84	92.2	2.00	5.53	
Toluene*	<0.050	0.050	12/09/2021	ND	1.85	92.4	2.00	7.63	
Ethylbenzene*	<0.050	0.050	12/09/2021	ND	1.85	92.3	2.00	7.49	
Total Xylenes*	<0.150	0.150	12/09/2021	ND	5.71	95.1	6.00	6.86	
Total BTEx	<0.300	0.300	12/09/2021	ND					

Surrogate: 4-Bromofluorobenzene (PID) 97.1 % 69.9-140

Chloride, SM4500CI-B		mg/kg		Analyzed By: AC					
Analyte	Result	Reporting Limit	Analyzed	Method Blank	BS	% Recovery	True Value QC	RPD	Qualifier
Chloride	128	16.0	12/09/2021	ND	416	104	400	3.77	

TPH 8015M		mg/kg		Analyzed By: MS					
Analyte	Result	Reporting Limit	Analyzed	Method Blank	BS	% Recovery	True Value QC	RPD	Qualifier
GRO C6-C10*	<10.0	10.0	12/10/2021	ND	215	108	200	1.63	
DRO >C10-C28*	<10.0	10.0	12/10/2021	ND	207	104	200	0.149	
EXT DRO >C28-C36	<10.0	10.0	12/10/2021	ND					

Surrogate: 1-Chlorooctane 85.1 % 44.3-133

Surrogate: 1-Chlorooctadecane 84.3 % 38.9-142

Cardinal Laboratories

*=Accredited Analyte

PLEASE NOTE: Liability and Damages. Cardinal's liability and client's exclusive remedy for any claim arising, whether based in contract or tort, shall be limited to the amount paid by client for analyses. All claims, including those for negligence and any other cause whatsoever shall be deemed waived unless made in writing and received by Cardinal within thirty (30) days after completion of the applicable service. In no event shall Cardinal be liable for incidental or consequential damages, including, without limitation, business interruptions, loss of use, or loss of profits incurred by client, its subsidiaries, affiliates or successors arising out of or related to the performance of the services hereunder by Cardinal, regardless of whether such claim is based upon any of the above stated reasons or otherwise. Results relate only to the samples identified above. This report shall not be reproduced except in full with written approval of Cardinal Laboratories.

Celey D. Keene, Lab Director/Quality Manager



PHONE (575) 393-2326 ° 101 E. MARLAND ° HOBBS, NM 88240

Analytical Results For:

NTG ENVIRONMENTAL
 MIKE CARMONA
 701 TRADEWINDS BLVD. SUITE C
 MIDLAND TX, 79706
 Fax To:

Received: 12/08/2021
 Reported: 12/10/2021
 Project Name: ASOI OTUS CTB
 Project Number: 214821 (10.18.21)
 Project Location: COG - EDDY COUNTY, NM

Sampling Date: 12/07/2021
 Sampling Type: Soil
 Sampling Condition: Cool & Intact
 Sample Received By: Tamara Oldaker

Sample ID: T - 7 (0-1') (H213547-36)

BTEx 8021B		mg/kg		Analyzed By: MS/						
Analyte	Result	Reporting Limit	Analyzed	Method Blank	BS	% Recovery	True Value QC	RPD	Qualifier	
Benzene*	<0.050	0.050	12/09/2021	ND	1.84	92.2	2.00	5.53		
Toluene*	<0.050	0.050	12/09/2021	ND	1.85	92.4	2.00	7.63		
Ethylbenzene*	<0.050	0.050	12/09/2021	ND	1.85	92.3	2.00	7.49		
Total Xylenes*	<0.150	0.150	12/09/2021	ND	5.71	95.1	6.00	6.86		
Total BTEx	<0.300	0.300	12/09/2021	ND						

Surrogate: 4-Bromofluorobenzene (PID) 107 % 69.9-140

Chloride, SM4500CI-B		mg/kg		Analyzed By: AC						
Analyte	Result	Reporting Limit	Analyzed	Method Blank	BS	% Recovery	True Value QC	RPD	Qualifier	
Chloride	72800	16.0	12/09/2021	ND	416	104	400	3.77		

TPH 8015M		mg/kg		Analyzed By: MS					
Analyte	Result	Reporting Limit	Analyzed	Method Blank	BS	% Recovery	True Value QC	RPD	Qualifier
GRO C6-C10*	<10.0	10.0	12/10/2021	ND	215	108	200	1.63	
DRO >C10-C28*	28.0	10.0	12/10/2021	ND	207	104	200	0.149	
EXT DRO >C28-C36	<10.0	10.0	12/10/2021	ND					

Surrogate: 1-Chlorooctane 89.6 % 44.3-133

Surrogate: 1-Chlorooctadecane 90.3 % 38.9-142

Cardinal Laboratories

*=Accredited Analyte

PLEASE NOTE: Liability and Damages. Cardinal's liability and client's exclusive remedy for any claim arising, whether based in contract or tort, shall be limited to the amount paid by client for analyses. All claims, including those for negligence and any other cause whatsoever shall be deemed waived unless made in writing and received by Cardinal within thirty (30) days after completion of the applicable service. In no event shall Cardinal be liable for incidental or consequential damages, including, without limitation, business interruptions, loss of use, or loss of profits incurred by client, its subsidiaries, affiliates or successors arising out of or related to the performance of the services hereunder by Cardinal, regardless of whether such claim is based upon any of the above stated reasons or otherwise. Results relate only to the samples identified above. This report shall not be reproduced except in full with written approval of Cardinal Laboratories.

Celey D. Keene, Lab Director/Quality Manager



PHONE (575) 393-2326 ° 101 E. MARLAND ° HOBBS, NM 88240

Analytical Results For:

NTG ENVIRONMENTAL
 MIKE CARMONA
 701 TRADEWINDS BLVD. SUITE C
 MIDLAND TX, 79706
 Fax To:

Received: 12/08/2021
 Reported: 12/10/2021
 Project Name: ASOI OTUS CTB
 Project Number: 214821 (10.18.21)
 Project Location: COG - EDDY COUNTY, NM

Sampling Date: 12/07/2021
 Sampling Type: Soil
 Sampling Condition: Cool & Intact
 Sample Received By: Tamara Oldaker

Sample ID: T - 7 (1') (H213547-37)

BTEx 8021B		mg/kg		Analyzed By: MS/						
Analyte	Result	Reporting Limit	Analyzed	Method Blank	BS	% Recovery	True Value QC	RPD	Qualifier	
Benzene*	<0.050	0.050	12/10/2021	ND	1.84	92.2	2.00	5.53		
Toluene*	<0.050	0.050	12/10/2021	ND	1.85	92.4	2.00	7.63		
Ethylbenzene*	<0.050	0.050	12/10/2021	ND	1.85	92.3	2.00	7.49		
Total Xylenes*	<0.150	0.150	12/10/2021	ND	5.71	95.1	6.00	6.86		
Total BTEX	<0.300	0.300	12/10/2021	ND						

Surrogate: 4-Bromofluorobenzene (PID) 96.0 % 69.9-140

Chloride, SM4500Cl-B		mg/kg		Analyzed By: AC					
Analyte	Result	Reporting Limit	Analyzed	Method Blank	BS	% Recovery	True Value QC	RPD	Qualifier
Chloride	8260	16.0	12/09/2021	ND	416	104	400	3.77	

TPH 8015M		mg/kg		Analyzed By: MS					
Analyte	Result	Reporting Limit	Analyzed	Method Blank	BS	% Recovery	True Value QC	RPD	Qualifier
GRO C6-C10*	<10.0	10.0	12/10/2021	ND	215	108	200	1.63	
DRO >C10-C28*	<10.0	10.0	12/10/2021	ND	207	104	200	0.149	
EXT DRO >C28-C36	<10.0	10.0	12/10/2021	ND					

Surrogate: 1-Chlorooctane 86.6 % 44.3-133

Surrogate: 1-Chlorooctadecane 84.7 % 38.9-142

Cardinal Laboratories

*=Accredited Analyte

PLEASE NOTE: Liability and Damages. Cardinal's liability and client's exclusive remedy for any claim arising, whether based in contract or tort, shall be limited to the amount paid by client for analyses. All claims, including those for negligence and any other cause whatsoever shall be deemed waived unless made in writing and received by Cardinal within thirty (30) days after completion of the applicable service. In no event shall Cardinal be liable for incidental or consequential damages, including, without limitation, business interruptions, loss of use, or loss of profits incurred by client, its subsidiaries, affiliates or successors arising out of or related to the performance of the services hereunder by Cardinal, regardless of whether such claim is based upon any of the above stated reasons or otherwise. Results relate only to the samples identified above. This report shall not be reproduced except in full with written approval of Cardinal Laboratories.

Celey D. Keene, Lab Director/Quality Manager



PHONE (575) 393-2326 ° 101 E. MARLAND ° HOBBS, NM 88240

Analytical Results For:

NTG ENVIRONMENTAL
 MIKE CARMONA
 701 TRADEWINDS BLVD. SUITE C
 MIDLAND TX, 79706
 Fax To:

Received: 12/08/2021
 Reported: 12/10/2021
 Project Name: ASOI OTUS CTB
 Project Number: 214821 (10.18.21)
 Project Location: COG - EDDY COUNTY, NM

Sampling Date: 12/07/2021
 Sampling Type: Soil
 Sampling Condition: Cool & Intact
 Sample Received By: Tamara Oldaker

Sample ID: T - 7 (2') (H213547-38)

BTX 8021B		mg/kg		Analyzed By: MS/					
Analyte	Result	Reporting Limit	Analyzed	Method Blank	BS	% Recovery	True Value QC	RPD	Qualifier
Benzene*	<0.050	0.050	12/10/2021	ND	1.88	94.0	2.00	7.08	QR-03
Toluene*	<0.050	0.050	12/10/2021	ND	1.84	91.9	2.00	6.52	QR-03
Ethylbenzene*	<0.050	0.050	12/10/2021	ND	1.81	90.7	2.00	6.41	
Total Xylenes*	<0.150	0.150	12/10/2021	ND	5.57	92.8	6.00	5.93	
Total BTX	<0.300	0.300	12/10/2021	ND					

Surrogate: 4-Bromofluorobenzene (PID) 95.7 % 69.9-140

Chloride, SM4500CI-B		mg/kg		Analyzed By: AC					
Analyte	Result	Reporting Limit	Analyzed	Method Blank	BS	% Recovery	True Value QC	RPD	Qualifier
Chloride	13400	16.0	12/09/2021	ND	416	104	400	3.77	

TPH 8015M		mg/kg		Analyzed By: MS					
Analyte	Result	Reporting Limit	Analyzed	Method Blank	BS	% Recovery	True Value QC	RPD	Qualifier
GRO C6-C10*	<10.0	10.0	12/10/2021	ND	215	108	200	1.63	
DRO >C10-C28*	<10.0	10.0	12/10/2021	ND	207	104	200	0.149	
EXT DRO >C28-C36	<10.0	10.0	12/10/2021	ND					

Surrogate: 1-Chlorooctane 83.9 % 44.3-133

Surrogate: 1-Chlorooctadecane 83.0 % 38.9-142

Cardinal Laboratories

*=Accredited Analyte

PLEASE NOTE: Liability and Damages. Cardinal's liability and client's exclusive remedy for any claim arising, whether based in contract or tort, shall be limited to the amount paid by client for analyses. All claims, including those for negligence and any other cause whatsoever shall be deemed waived unless made in writing and received by Cardinal within thirty (30) days after completion of the applicable service. In no event shall Cardinal be liable for incidental or consequential damages, including, without limitation, business interruptions, loss of use, or loss of profits incurred by client, its subsidiaries, affiliates or successors arising out of or related to the performance of the services hereunder by Cardinal, regardless of whether such claim is based upon any of the above stated reasons or otherwise. Results relate only to the samples identified above. This report shall not be reproduced except in full with written approval of Cardinal Laboratories.

Celey D. Keene, Lab Director/Quality Manager



PHONE (575) 393-2326 ° 101 E. MARLAND ° HOBBS, NM 88240

Analytical Results For:

NTG ENVIRONMENTAL
 MIKE CARMONA
 701 TRADEWINDS BLVD. SUITE C
 MIDLAND TX, 79706
 Fax To:

Received: 12/08/2021
 Reported: 12/10/2021
 Project Name: ASOI OTUS CTB
 Project Number: 214821 (10.18.21)
 Project Location: COG - EDDY COUNTY, NM

Sampling Date: 12/07/2021
 Sampling Type: Soil
 Sampling Condition: Cool & Intact
 Sample Received By: Tamara Oldaker

Sample ID: T - 7 (3') (H213547-39)

BTX 8021B		mg/kg		Analyzed By: MS/					
Analyte	Result	Reporting Limit	Analyzed	Method Blank	BS	% Recovery	True Value QC	RPD	Qualifier
Benzene*	<0.050	0.050	12/10/2021	ND	1.88	94.0	2.00	7.08	
Toluene*	<0.050	0.050	12/10/2021	ND	1.84	91.9	2.00	6.52	
Ethylbenzene*	<0.050	0.050	12/10/2021	ND	1.81	90.7	2.00	6.41	
Total Xylenes*	<0.150	0.150	12/10/2021	ND	5.57	92.8	6.00	5.93	
Total BTX	<0.300	0.300	12/10/2021	ND					

Surrogate: 4-Bromofluorobenzene (PID) 94.4 % 69.9-140

Chloride, SM4500CI-B		mg/kg		Analyzed By: AC					
Analyte	Result	Reporting Limit	Analyzed	Method Blank	BS	% Recovery	True Value QC	RPD	Qualifier
Chloride	4800	16.0	12/09/2021	ND	416	104	400	3.77	

TPH 8015M		mg/kg		Analyzed By: MS					
Analyte	Result	Reporting Limit	Analyzed	Method Blank	BS	% Recovery	True Value QC	RPD	Qualifier
GRO C6-C10*	<10.0	10.0	12/10/2021	ND	215	108	200	1.63	
DRO >C10-C28*	<10.0	10.0	12/10/2021	ND	207	104	200	0.149	
EXT DRO >C28-C36	<10.0	10.0	12/10/2021	ND					

Surrogate: 1-Chlorooctane 88.3 % 44.3-133

Surrogate: 1-Chlorooctadecane 85.4 % 38.9-142

Cardinal Laboratories

*=Accredited Analyte

PLEASE NOTE: Liability and Damages. Cardinal's liability and client's exclusive remedy for any claim arising, whether based in contract or tort, shall be limited to the amount paid by client for analyses. All claims, including those for negligence and any other cause whatsoever shall be deemed waived unless made in writing and received by Cardinal within thirty (30) days after completion of the applicable service. In no event shall Cardinal be liable for incidental or consequential damages, including, without limitation, business interruptions, loss of use, or loss of profits incurred by client, its subsidiaries, affiliates or successors arising out of or related to the performance of the services hereunder by Cardinal, regardless of whether such claim is based upon any of the above stated reasons or otherwise. Results relate only to the samples identified above. This report shall not be reproduced except in full with written approval of Cardinal Laboratories.

Celey D. Keene, Lab Director/Quality Manager



PHONE (575) 393-2326 ° 101 E. MARLAND ° HOBBS, NM 88240

Analytical Results For:

NTG ENVIRONMENTAL
 MIKE CARMONA
 701 TRADEWINDS BLVD. SUITE C
 MIDLAND TX, 79706
 Fax To:

Received: 12/08/2021
 Reported: 12/10/2021
 Project Name: ASOI OTUS CTB
 Project Number: 214821 (10.18.21)
 Project Location: COG - EDDY COUNTY, NM

Sampling Date: 12/07/2021
 Sampling Type: Soil
 Sampling Condition: Cool & Intact
 Sample Received By: Tamara Oldaker

Sample ID: T - 7 (4') (H213547-40)

BTEx 8021B		mg/kg		Analyzed By: MS/						
Analyte	Result	Reporting Limit	Analyzed	Method Blank	BS	% Recovery	True Value QC	RPD	Qualifier	
Benzene*	<0.050	0.050	12/10/2021	ND	1.88	94.0	2.00	7.08		
Toluene*	<0.050	0.050	12/10/2021	ND	1.84	91.9	2.00	6.52		
Ethylbenzene*	<0.050	0.050	12/10/2021	ND	1.81	90.7	2.00	6.41		
Total Xylenes*	<0.150	0.150	12/10/2021	ND	5.57	92.8	6.00	5.93		
Total BTEx	<0.300	0.300	12/10/2021	ND						

Surrogate: 4-Bromofluorobenzene (PID) 95.0 % 69.9-140

Chloride, SM4500CI-B		mg/kg		Analyzed By: AC					
Analyte	Result	Reporting Limit	Analyzed	Method Blank	BS	% Recovery	True Value QC	RPD	Qualifier
Chloride	416	16.0	12/09/2021	ND	416	104	400	3.77	

TPH 8015M		mg/kg		Analyzed By: MS					
Analyte	Result	Reporting Limit	Analyzed	Method Blank	BS	% Recovery	True Value QC	RPD	Qualifier
GRO C6-C10*	<10.0	10.0	12/10/2021	ND	215	108	200	1.63	
DRO >C10-C28*	<10.0	10.0	12/10/2021	ND	207	104	200	0.149	
EXT DRO >C28-C36	<10.0	10.0	12/10/2021	ND					

Surrogate: 1-Chlorooctane 87.0 % 44.3-133

Surrogate: 1-Chlorooctadecane 84.1 % 38.9-142

Cardinal Laboratories

*=Accredited Analyte

PLEASE NOTE: Liability and Damages. Cardinal's liability and client's exclusive remedy for any claim arising, whether based in contract or tort, shall be limited to the amount paid by client for analyses. All claims, including those for negligence and any other cause whatsoever shall be deemed waived unless made in writing and received by Cardinal within thirty (30) days after completion of the applicable service. In no event shall Cardinal be liable for incidental or consequential damages, including, without limitation, business interruptions, loss of use, or loss of profits incurred by client, its subsidiaries, affiliates or successors arising out of or related to the performance of the services hereunder by Cardinal, regardless of whether such claim is based upon any of the above stated reasons or otherwise. Results relate only to the samples identified above. This report shall not be reproduced except in full with written approval of Cardinal Laboratories.

Celey D. Keene, Lab Director/Quality Manager



PHONE (575) 393-2326 ° 101 E. MARLAND ° HOBBS, NM 88240

Analytical Results For:

NTG ENVIRONMENTAL
 MIKE CARMONA
 701 TRADEWINDS BLVD. SUITE C
 MIDLAND TX, 79706
 Fax To:

Received: 12/08/2021
 Reported: 12/10/2021
 Project Name: ASOI OTUS CTB
 Project Number: 214821 (10.18.21)
 Project Location: COG - EDDY COUNTY, NM

Sampling Date: 12/07/2021
 Sampling Type: Soil
 Sampling Condition: Cool & Intact
 Sample Received By: Tamara Oldaker

Sample ID: T - 7 (5') (H213547-41)

BTEx 8021B		mg/kg		Analyzed By: MS/						
Analyte	Result	Reporting Limit	Analyzed	Method Blank	BS	% Recovery	True Value QC	RPD	Qualifier	
Benzene*	<0.050	0.050	12/10/2021	ND	1.88	94.0	2.00	7.08		
Toluene*	<0.050	0.050	12/10/2021	ND	1.84	91.9	2.00	6.52		
Ethylbenzene*	<0.050	0.050	12/10/2021	ND	1.81	90.7	2.00	6.41		
Total Xylenes*	<0.150	0.150	12/10/2021	ND	5.57	92.8	6.00	5.93		
Total BTEx	<0.300	0.300	12/10/2021	ND						

Surrogate: 4-Bromofluorobenzene (PID) 94.7 % 69.9-140

Chloride, SM4500Cl-B		mg/kg		Analyzed By: AC					
Analyte	Result	Reporting Limit	Analyzed	Method Blank	BS	% Recovery	True Value QC	RPD	Qualifier
Chloride	448	16.0	12/09/2021	ND	416	104	400	0.00	

TPH 8015M		mg/kg		Analyzed By: MS					
Analyte	Result	Reporting Limit	Analyzed	Method Blank	BS	% Recovery	True Value QC	RPD	Qualifier
GRO C6-C10*	<10.0	10.0	12/10/2021	ND	215	108	200	1.63	
DRO >C10-C28*	<10.0	10.0	12/10/2021	ND	207	104	200	0.149	
EXT DRO >C28-C36	<10.0	10.0	12/10/2021	ND					

Surrogate: 1-Chlorooctane 87.6 % 44.3-133

Surrogate: 1-Chlorooctadecane 85.3 % 38.9-142

Cardinal Laboratories

*=Accredited Analyte

PLEASE NOTE: Liability and Damages. Cardinal's liability and client's exclusive remedy for any claim arising, whether based in contract or tort, shall be limited to the amount paid by client for analyses. All claims, including those for negligence and any other cause whatsoever shall be deemed waived unless made in writing and received by Cardinal within thirty (30) days after completion of the applicable service. In no event shall Cardinal be liable for incidental or consequential damages, including, without limitation, business interruptions, loss of use, or loss of profits incurred by client, its subsidiaries, affiliates or successors arising out of or related to the performance of the services hereunder by Cardinal, regardless of whether such claim is based upon any of the above stated reasons or otherwise. Results relate only to the samples identified above. This report shall not be reproduced except in full with written approval of Cardinal Laboratories.

Celey D. Keene, Lab Director/Quality Manager



PHONE (575) 393-2326 • 101 E. MARLAND • HOBBS, NM 88240

Notes and Definitions

QR-04	The RPD for the BS/BSD was outside of historical limits.
QR-03	The RPD value for the sample duplicate or MS/MSD was outside of QC acceptance limits due to matrix interference. QC batch accepted based on LCS and/or LCSD recovery and/or RPD values.
QM-07	The spike recovery was outside acceptance limits for the MS and/or MSD. The batch was accepted based on acceptable LCS recovery.
ND	Analyte NOT DETECTED at or above the reporting limit
RPD	Relative Percent Difference
**	Samples not received at proper temperature of 6°C or below.
***	Insufficient time to reach temperature.
-	Chloride by SM4500Cl-B does not require samples be received at or below 6°C Samples reported on an as received basis (wet) unless otherwise noted on report

Cardinal Laboratories

*=Accredited Analyte

PLEASE NOTE: Liability and Damages. Cardinal's liability and client's exclusive remedy for any claim arising, whether based in contract or tort, shall be limited to the amount paid by client for analyses. All claims, including those for negligence and any other cause whatsoever shall be deemed waived unless made in writing and received by Cardinal within thirty (30) days after completion of the applicable service. In no event shall Cardinal be liable for incidental or consequential damages, including, without limitation, business interruptions, loss of use, or loss of profits incurred by client, its subsidiaries, affiliates or successors arising out of or related to the performance of the services hereunder by Cardinal, regardless of whether such claim is based upon any of the above stated reasons or otherwise. Results relate only to the samples identified above. This report shall not be reproduced except in full with written approval of Cardinal Laboratories.

A handwritten signature in black ink, appearing to read "Celey D. Keene".

Celey D. Keene, Lab Director/Quality Manager



Chain of Custody

Work Order No:

H213547

Page 1 of 5

Project Manager:	Mike Carmona	Bill to: (if different)	Jacqui Harris
Company Name:	NTG Environmental	Company Name:	COG
Address:	701 Tradewinds Blvd	Address:	15 W Loving Rd
City, State ZIP:	Midland, TX 79706	City, State ZIP:	Loving, NM 88256
Phone:	432-813-0263	Email:	jacqui.harris@conocophillips.com

Work Order Comments	
Program: UST/PST <input type="checkbox"/> PRP <input type="checkbox"/> Brownfields <input type="checkbox"/> RRC <input type="checkbox"/> Superfund <input type="checkbox"/>	
State of Project:	
Reporting Level II <input type="checkbox"/> Level III <input type="checkbox"/> PST/UST <input type="checkbox"/> RRP <input type="checkbox"/> Level IV <input type="checkbox"/>	
Deliverables: EDD <input type="checkbox"/> ADAPT <input type="checkbox"/> Other:	

Project Name:	Asio Otus CTB (10.18.21)	Turn Around		Pres. Code	ANALYSIS REQUEST												Preservative Codes			
Project Number:	214821	<input type="checkbox"/> Routine	<input checked="" type="checkbox"/> Rush														None: NO	DI Water: H ₂ O		
Project Location:	Eddy Co. NM	Due Date:	72 Hrs														Cool: Cool	MeOH: Me		
Sampler's Name:	ES	TAT starts the day received by the lab, if received by 4:30pm															HCL: HC	HNO ₃ : HN		
PO #:		Temp Blank:	Yes <input checked="" type="checkbox"/> No <input type="checkbox"/>	Wet Ice:	Yes <input checked="" type="checkbox"/> No <input type="checkbox"/>	Parameters												HOLD		
Received Intact:	Yes <input checked="" type="checkbox"/> No <input type="checkbox"/>	Thermometer ID:	113			BTEX 8021B												NaHSO ₄ : NABIS		
Cooler Custody Seals:	Yes <input checked="" type="checkbox"/> No <input type="checkbox"/>	Correction Factor:	-0.52			TPH 8015M (GRO + DRO + MRO)												Na ₂ S ₂ O ₃ : NaSO ₃		
Sample Custody Seals:	Yes <input checked="" type="checkbox"/> No <input type="checkbox"/>	Temperature Reading:	8.82			Chloride 4500												Zn Acetate+NaOH: Zn		
Total Containers:	Yes <input checked="" type="checkbox"/> No <input type="checkbox"/>	Corrected Temperature:	8.32															NaOH+Ascorbic Acid: SAPC		
Sample Identification	Date	Time	Soil	Water	Grab/Comp	# of Cont													Sample Comments	
T-1 (0-1')	12/7/2021		X		G	1	X	X	X	X										
T-1 (1')	12/7/2021		X		G	1	X	X	X	X										
T-1 (2')	12/7/2021		X		G	1	X	X	X	X										
T-1 (3')	12/7/2021		X		G	1	X	X	X	X										
T-1 (4')	12/7/2021		X		G	1	X	X	X	X										
T-2 (0-1')	12/7/2021		X		G	1	X	X	X	X										
T-2 (1')	12/7/2021		X		G	1	X	X	X	X										
T-2 (2')	12/7/2021		X		G	1	X	X	X	X										
T-2 (3')	12/7/2021		X		G	1	X	X	X	X										
T-2 (4')	12/7/2021		X		G	1	X	X	X	X										

Additional Comments:

Relinquished by: (Signature)	Received by: (Signature)	Date/Time	Relinquished by: (Signature)	Received by: (Signature)	Date/Time
<i>[Signature]</i>	<i>[Signature]</i>	12-8-21 1430			



Chain of Custody

Work Order No: H213547

Page 2 of 5

Project Manager:	Mike Carmona	Bill to: (if different)	Jacqui Harris
Company Name:	NTG Environmental	Company Name:	COG
Address:	701 Tradewinds Blvd	Address:	15 W Loving Rd
City, State ZIP:	Midland, TX 79706	City, State ZIP:	Loving, NM 88256
Phone:	432-813-0263	Email:	jacqui.harris@conocophillips.com

Work Order Comments	
Program: UST/PST <input type="checkbox"/> PRP <input type="checkbox"/> Brownfields <input type="checkbox"/> RRC <input type="checkbox"/> Unperfund <input type="checkbox"/>	
State of Project:	
Reporting Level II <input type="checkbox"/> Level III <input type="checkbox"/> PST/UST <input type="checkbox"/> PRP <input type="checkbox"/> Level IV <input type="checkbox"/>	
Deliverables: EDD <input type="checkbox"/> ADAPT <input type="checkbox"/> Other:	

Project Name:	Asio Otus CTB (10.18.21)	Turn Around	<input type="checkbox"/> Routine <input checked="" type="checkbox"/> Rush	Pres. Code		ANALYSIS REQUEST												Preservative Codes	
Project Number:	214821																	None: NO DI Water: H ₂ O	
Project Location:	Eddy Co, NM	Due Date:	72 Hrs															Cool: Cool MeOH: Me	
Sampler's Name:	ES	TAT starts the day received by the lab, if received by 4:30pm																HCL: HC HNO ₃ : HN	
PO #:																		H ₂ SO ₄ : H ₂ NaOH: Na	
SAMPLE RECEIPT	Temp Blank	Yes <input checked="" type="checkbox"/> No <input type="checkbox"/>	Wet Ice: Yes <input checked="" type="checkbox"/> No <input type="checkbox"/>															H ₂ PO ₄ : HP	
Received Intact:	Yes <input checked="" type="checkbox"/> No <input type="checkbox"/>	Thermometer ID:	113															NaHSO ₄ : NABIS	
Cooler Custody Seals:	Yes <input checked="" type="checkbox"/> No <input type="checkbox"/>	Correction Factor:	-0.58															Na ₂ S ₂ O ₃ : NaSO ₃	
Sample Custody Seals:	Yes <input checked="" type="checkbox"/> No <input type="checkbox"/>	Temperature Reading:	8.88															Zn Acetate+NaOH: Zn	
Total Containers:	Yes <input checked="" type="checkbox"/> No <input type="checkbox"/>	Corrected Temperature:	8.32															NaOH+Ascorbic Acid: SAPC	

Sample Identification	Date	Time	Soil	Water	Grab/Comp	# of Cont	Parameters												Sample Comments
T-3 (0-1')	12/7/2021		X		G	1	X	X	X	X									
T-3 (1')	12/7/2021		X		G	1	X	X	X	X									
T-3 (2')	12/7/2021		X		G	1	X	X	X	X									
T-3 (3')	12/7/2021		X		G	1	X	X	X	X									
T-3 (4')	12/7/2021		X		G	1	X	X	X	X									
T-4 (0-1')	12/7/2021		X		G	1	X	X	X	X									
T-4 (1')	12/7/2021		X		G	1	X	X	X	X									
T-4 (2')	12/7/2021		X		G	1	X	X	X	X									
T-4 (3')	12/7/2021		X		G	1	X	X	X	X									
T-4 (4')	12/7/2021		X		G	1	X	X	X	X									

Additional Comments:

Relinquished by: (Signature)	Received by: (Signature)	Date/Time	Relinquished by: (Signature)	Received by: (Signature)	Date/Time
<i>[Signature]</i>	<i>[Signature]</i>	12-8-21 1430			



Chain of Custody

Work Order No.: H213547Page 3 of 5

Project Manager:	Mike Carmona	Bill to: (if different)	Jacqui Harris
Company Name:	NTG Environmental	Company Name:	COG
Address:	701 Tradewinds BLVD	Address:	15 W Loving Rd
City, State ZIP:	Midland, TX 79706	City, State ZIP:	Loving, NM 88296
Phone:	432-813-0263	Email:	jacqui.harris@conocophillips.com

Work Order Comments	
Program: UST/PST <input type="checkbox"/> PRR <input type="checkbox"/> Brownfields <input type="checkbox"/> RRC <input type="checkbox"/> Superfund <input type="checkbox"/>	
State of Project:	
Reporting Level: I <input type="checkbox"/> Level II <input type="checkbox"/> Level III <input type="checkbox"/> PST/UST <input type="checkbox"/> RRP <input type="checkbox"/> Level IV <input type="checkbox"/>	
Deliverables: EDD <input type="checkbox"/> ADAPT <input type="checkbox"/> Other:	

Project Name:	Asio Otus CTB (10.18.21)	Turn Around		Pres. Code	ANALYSIS REQUEST										Preservative Codes		
Project Number:	214821	<input type="checkbox"/> Routine	<input checked="" type="checkbox"/> Rush												None: NO	DI Water: H ₂ O	
Project Location:	Eddy Co. NM	Due Date:	72 Hrs												Cool: Cool	MeOH: Me	
Sampler's Name:	ES	TAT starts the day received by the lab, if received by 4:30pm													HCL: HC	HNO ₃ : HN	
PO #:		Temp Blank:	Yes <input checked="" type="checkbox"/> No <input type="checkbox"/>	Wet Ice:	Yes <input checked="" type="checkbox"/> No <input type="checkbox"/>											H ₂ SO ₄ : H ₂	NaOH: Na
SAMPLE RECEIPT	Received In tact:	Yes <input checked="" type="checkbox"/> No <input type="checkbox"/>	Thermometer ID:	113											NaHSO ₄ : NABIS		
	Cooler Custody Seals:	Yes <input checked="" type="checkbox"/> No <input type="checkbox"/> N/A	Correction Factor:	-0.58											Na ₂ S ₂ O ₃ : NaSO ₃		
	Sample Custody Seals:	Yes <input checked="" type="checkbox"/> No <input type="checkbox"/> N/A	Temperature Reading:	8.80											Zn Acetate+NaOH: Zn		
	Total Containers:		Corrected Temperature:	8.32											NaOH+Ascorbic Acid: SAPC		
Sample Identification	Date	Time	Soil	Water	Grab/Comp	# of Cont											Sample Comments
T-4 (5)	12/7/2021		X			1	X	X	X								
T-4 (6)	12/7/2021		X			1	X	X	X								
T-4 (7)	12/7/2021		X			1	X	X	X								
T-5 (0-1)	12/7/2021		X			1	X	X	X								
T-5 (1)	12/7/2021		X			1	X	X	X								
T-5 (2)	12/7/2021		X			1	X	X	X								
T-5 (3)	12/7/2021		X			1	X	X	X								
T-5 (4)	12/7/2021		X			1	X	X	X								
T-6 (0-1)	12/7/2021		X			1	X	X	X								
T-6 (1)	12/7/2021		X			1	X	X	X								

Additional Comments:

Relinquished by: (Signature)	Received by: (Signature)	Date/Time	Relinquished by: (Signature)	Received by: (Signature)	Date/Time
<i>[Signature]</i>	<i>[Signature]</i>	12-8-21 1420			



Chain of Custody

Work Order No: H213547Page 4 of 5

Project Manager:	Mike Carmona	Bill to: (if different)	Jacqui Harris
Company Name:	NTG Environmental	Company Name:	COG
Address:	701 Tradewinds Blvd	Address:	15 W Loving Rd
City, State ZIP:	Midland, TX 79706	City, State ZIP:	Loving NM 88256
Phone:	432-813-0263	Email:	jacqui.harris@conocophillips.com

Work Order Comments	
Program: UST/PST <input type="checkbox"/> PRP <input type="checkbox"/> Brownfields <input type="checkbox"/> RRC <input type="checkbox"/> Superfund <input type="checkbox"/>	
State of Project:	
Reporting Level II <input type="checkbox"/> Level III <input type="checkbox"/> PST/UST <input type="checkbox"/> TRRP <input type="checkbox"/> Level IV <input type="checkbox"/>	
Deliverables: EDD <input type="checkbox"/> ADAPT <input type="checkbox"/> Other:	

Project Name:	Asio Otus CTB (10.18.21)	Turn Around	<input type="checkbox"/> Routine <input checked="" type="checkbox"/> Rush	Pres. Code	ANALYSIS REQUEST										Preservative Codes										
Project Number:	214821														None: NO DI Water: H ₂ O										
Project Location:	Eddy Co, NM	Due Date:	72 Hrs												Cool: Cool MeOH: Me										
Sampler's Name:	ES	TAT starts the day received by the lab, if received by 4:30pm													HCL: HC HNO ₃ : HN										
PO #:															H ₂ SO ₄ : H ₂ NaOH: Na										
SAMPLE RECEIPT		Temp Blank:	Yes <input checked="" type="checkbox"/> No <input type="checkbox"/>	Wet Ice:	Yes <input checked="" type="checkbox"/> No <input type="checkbox"/>											H ₃ PO ₄ : HP									
Received In tact:	Yes <input checked="" type="checkbox"/> No <input type="checkbox"/>	Thermometer ID:														NaHSO ₄ : NABIS									
Cooler Custody Seals:	Yes <input checked="" type="checkbox"/> No <input type="checkbox"/> N/A	Correction Factor:														Na ₂ S ₂ O ₃ : NaSO ₃									
Sample Custody Seals:	Yes <input checked="" type="checkbox"/> No <input type="checkbox"/> N/A	Temperature Reading:														Zn Acetate+NaOH: Zn									
Total Containers:		Corrected Temperature:														NaOH+Ascorbic Acid: SAPC									

Sample Identification	Date	Time	Soil	Water	Grab/Comp	# of Cont	BTEX 8021B	TPH 8015M (GRO + DRO + MRO)	Chloride 4500	HOLD	Sample Comments
T-6 (2)	12/7/2021		X			1	X	X	X		
T-6 (3)	12/7/2021		X			1	X	X	X		
T-6 (4)	12/7/2021		X			1	X	X	X		
T-6 (5)	12/7/2021		X			1	X	X	X		
T-6 (6)	12/7/2021		X			1	X	X	X		
T-7 (0-1)	12/7/2021		X			1	X	X	X		
T-7 (1)	12/7/2021		X			1	X	X	X		
T-7 (2)	12/7/2021		X			1	X	X	X		
T-7 (3)	12/7/2021		X			1	X	X	X		
T-7 (4)	12/7/2021		X			1	X	X	X		

Additional Comments:

Relinquished by: (Signature)	Received by: (Signature)	Date/Time	Relinquished by: (Signature)	Received by: (Signature)	Date/Time
<i>[Signature]</i>	<i>[Signature]</i>	12-8-21 1430			



Chain of Custody

Work Order No: H213547

Page 5 of 5

Project Manager:	Mike Carmona	Bill to: (if different)	Jacqui Harris
Company Name:	NTG Environmental	Company Name:	COG
Address:	701 Tradewinds BLVD	Address:	15 W Loving Rd
City, State ZIP:	Midland, TX 79706	City, State ZIP:	Loving, NM 88256
Phone:	432-813-0263	Email:	jacqui.harris@conocophillips.com

Work Order Comments

Program: UST/PST ☐ PRP ☐ Brownfields ☐ RRC ☐ Superfund ☐

State of Project:

Reporting Level II ☐ Level III ☐ PST/UST ☐ TRRP ☐ Level IV ☐

Deliverables: EDO ☐ ADAPT ☐ Other:

[illegible]

District I

1625 N. French Dr., Hobbs, NM 88240
Phone:(575) 393-6161 Fax:(575) 393-0720

District II

811 S. First St., Artesia, NM 88210
Phone:(575) 748-1283 Fax:(575) 748-9720

District III

1000 Rio Brazos Rd., Aztec, NM 87410
Phone:(505) 334-6178 Fax:(505) 334-6170

District IV

1220 S. St Francis Dr., Santa Fe, NM 87505
Phone:(505) 476-3470 Fax:(505) 476-3462

State of New Mexico
Energy, Minerals and Natural Resources
Oil Conservation Division
1220 S. St Francis Dr.
Santa Fe, NM 87505

CONDITIONS

Action 82433

CONDITIONS

Operator: COG OPERATING LLC 600 W Illinois Ave Midland, TX 79701	OGRID: 229137
	Action Number: 82433
	Action Type: [C-141] Release Corrective Action (C-141)

CONDITIONS

Created By	Condition	Condition Date
jnobui	Remediation Plan Approved. In Closure Report, documentation of liner inspection and photos needs to be included as well as 2 day business notification of inspection. In location T-2 at 5ft, if bottom sample is >600 mg/kg chloride, please go deeper. Composite sidewall and bottom hole samples will be collected every 200 square feet. Please note depth to groundwater was not adequately assessed. It is a requirement to assess groundwater to 0.5 miles from the site. Since you are using the most stringent criteria it is acceptable in this report. Please submit Closure Report to the OCD portal by May 31, 2022.	2/28/2022