

State of New Mexico
Oil Conservation Division

Incident ID	nRM2033543713
District RP	
Facility ID	
Application ID	

Site Assessment/Characterization

This information must be provided to the appropriate district office no later than 90 days after the release discovery date.

What is the shallowest depth to groundwater beneath the area affected by the release?	431 (ft bgs)
Did this release impact groundwater or surface water?	<input type="checkbox"/> Yes <input checked="" type="checkbox"/> No
Are the lateral extents of the release within 300 feet of a continuously flowing watercourse or any other significant watercourse?	<input type="checkbox"/> Yes <input checked="" type="checkbox"/> No
Are the lateral extents of the release within 200 feet of any lakebed, sinkhole, or playa lake (measured from the ordinary high-water mark)?	<input type="checkbox"/> Yes <input checked="" type="checkbox"/> No
Are the lateral extents of the release within 300 feet of an occupied permanent residence, school, hospital, institution, or church?	<input type="checkbox"/> Yes <input checked="" type="checkbox"/> No
Are the lateral extents of the release within 500 horizontal feet of a spring or a private domestic fresh water well used by less than five households for domestic or stock watering purposes?	<input type="checkbox"/> Yes <input checked="" type="checkbox"/> No
Are the lateral extents of the release within 1000 feet of any other fresh water well or spring?	<input type="checkbox"/> Yes <input checked="" type="checkbox"/> No
Are the lateral extents of the release within incorporated municipal boundaries or within a defined municipal fresh water well field?	<input type="checkbox"/> Yes <input checked="" type="checkbox"/> No
Are the lateral extents of the release within 300 feet of a wetland?	<input type="checkbox"/> Yes <input checked="" type="checkbox"/> No
Are the lateral extents of the release overlying a subsurface mine?	<input type="checkbox"/> Yes <input checked="" type="checkbox"/> No
Are the lateral extents of the release overlying an unstable area such as karst geology?	<input type="checkbox"/> Yes <input checked="" type="checkbox"/> No
Are the lateral extents of the release within a 100-year floodplain?	<input type="checkbox"/> Yes <input checked="" type="checkbox"/> No
Did the release impact areas not on an exploration, development, production, or storage site?	<input checked="" type="checkbox"/> Yes <input type="checkbox"/> No

Attach a comprehensive report (electronic submittals in .pdf format are preferred) demonstrating the lateral and vertical extents of soil contamination associated with the release have been determined. Refer to 19.15.29.11 NMAC for specifics.

Characterization Report Checklist: *Each of the following items must be included in the report.*

- ☒ Scaled site map showing impacted area, surface features, subsurface features, delineation points, and monitoring wells.
- ☒ Field data
- ☒ Data table of soil contaminant concentration data
- ☒ Depth to water determination
- ☒ Determination of water sources and significant watercourses within ½-mile of the lateral extents of the release
- ☒ Boring or excavation logs
- ☒ Photographs including date and GIS information
- ☒ Topographic/Aerial maps
- ☒ Laboratory data including chain of custody

If the site characterization report does not include completed efforts at remediation of the release, the report must include a proposed remediation plan. That plan must include the estimated volume of material to be remediated, the proposed remediation technique, proposed sampling plan and methods, anticipated timelines for beginning and completing the remediation. The closure criteria for a release are contained in Table 1 of 9.15.29.12 NMAC, however, use of the table is modified by site- and release-specific parameters.

State of New Mexico
Oil Conservation Division

Incident ID	nRM2033543713
District RP	
Facility ID	
Application ID	

I hereby certify that the information given above is true and complete to the best of my knowledge and understand that pursuant to OCD rules and regulations all operators are required to report and/or file certain release notifications and perform corrective actions for releases which may endanger public health or the environment. The acceptance of a C-141 report by the OCD does not relieve the operator of liability should their operations have failed to adequately investigate and remediate contamination that pose a threat to groundwater, surface water, human health or the environment. In addition, OCD acceptance of a C-141 report does not relieve the operator of responsibility for compliance with any other federal, state, or local laws and/or regulations.

Printed Name: Nikki Mishler Title: Sr. Environmental Representative

Signature:  Date: 2/24/2022

email: Nikki.Mishler@cdevinc.com Telephone: 432-634-8722

OCD Only

Received by: _____ Date: _____

State of New Mexico
Oil Conservation Division

Incident ID	nRM2033543713
District RP	
Facility ID	
Application ID	

Remediation Plan

Remediation Plan Checklist: *Each of the following items must be included in the plan.*

- ☒ Detailed description of proposed remediation technique
- ☒ Scaled sitemap with GPS coordinates showing delineation points
- ☒ Estimated volume of material to be remediated
- ☒ Closure criteria is to Table 1 specifications subject to 19.15.29.12(C)(4) NMAC
- ☒ Proposed schedule for remediation (note if remediation plan timeline is more than 90 days OCD approval is required)

Deferral Requests Only: *Each of the following items must be confirmed as part of any request for deferral of remediation.*

- ☐ Contamination must be in areas immediately under or around production equipment where remediation could cause a major facility deconstruction.
- ☐ Extents of contamination must be fully delineated.
- ☐ Contamination does not cause an imminent risk to human health, the environment, or groundwater.

I hereby certify that the information given above is true and complete to the best of my knowledge and understand that pursuant to OCD rules and regulations all operators are required to report and/or file certain release notifications and perform corrective actions for releases which may endanger public health or the environment. The acceptance of a C-141 report by the OCD does not relieve the operator of liability should their operations have failed to adequately investigate and remediate contamination that pose a threat to groundwater, surface water, human health or the environment. In addition, OCD acceptance of a C-141 report does not relieve the operator of responsibility for compliance with any other federal, state, or local laws and/or regulations.

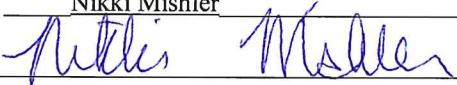
Printed Name: Nikki Mishler Title: Sr. Environmental Representative
 Signature:  Date: 2/24/2022
 email: Nikki.Mishler@cdevinc.com Telephone: 432-634-8722

OCD Only

Received by: _____ Date: _____

☒ Approved ☐ Approved with Attached Conditions of Approval ☐ Denied ☐ Deferral Approved

Signature:  Date: 03/01/2022



February 24, 2022

Mike Bratcher
New Mexico Energy, Minerals and Natural Resources Department
Oil Conservation Division, District 1
1220 South St. Francis Drive
Santa Fe, NM 875050
PH #: 575-626-0857
Mike.Bratcher@state.nm.us

Shelly Tucker
U.S Department of the Interior
Bureau of Land Management
620 E. Greene Street
Carlsbad, NM 88220
Stucker@blm.gov

Re: Soil Investigation Summary and Revised Proposed Remediation Workplan
Romeo Fed COM 1H (ROW) Release (nRM2033543713)
GPS: N 32.20880° W 103.46360°
Unit Letter "D", Section 22, Township 24 South, Range 34 East
Lea County, New Mexico

Dear Mr. Bratcher and Ms. Tucker,

Etech Environmental & Safety Solutions, Inc. (Etech), on behalf of Centennial Resource Development, Inc. (Centennial), has prepared this Soil Investigation Summary and Revised Proposed Remediation Workplan (Workplan) for the Romeo Fed COM 1H (ROW) Release Site (Release Site). The purpose of this Workplan is to propose remediation activities designed to advance the Release Site toward a New Mexico Oil and Conservation District (NMOCD) approved Site Closure Status. The legal description of the Release Site is Unit Letter "D", Section 22, Township 24 South, Range 34 East, in Lea County, New Mexico. The subject property is administered by the New Mexico U.S. Department of the Interior Bureau of Land Management (BLM). The GPS coordinates for the site are N 32.20880° W 103.46360°. A Site Location Map and Site Details and Soil Sample Location Map are provided as Figure 1 and Figure 2, respectively.

On November 15, 2020, a produced water release occurred along the Romeo Fed COM 1H Right of way (ROW). A pinhole developed on the pipeline riser, resulting in the release. On November 16, 2020,

Centennial reported the release to the NMOCD District 1 Office located in Hobbs, New Mexico and the release was assigned the incident number nRM2033543713. A Release Notification and Corrective Action Form (Form C-141) was subsequently submitted to the NMOCD on November 17, 2021. The release was reported as approximately one hundred (100) barrels of produced water released with approximately five (5) barrels of produced water recovered, resulting in a net loss of approximately ninety-five (95) barrels. A copy of the NMOCD Release Notification and Corrective Action Form C-141 is attached to this Workplan.

A search of the groundwater database maintained by the United States Geological Survey (USGS) did not identify any registered water wells within a quarter (1/4) mile of the Release Site. A search of the groundwater database maintained by the New Mexico Office of the State Engineer (NMOSE) identified the closest registered water well NMOSE Well #: C 03943 POD1 located approximately two tenths (0.2) of a mile southwest of the Release Site. The average depth to groundwater for NMOSE Well #: C 03943 POD1 should be encountered at approximately four hundred thirty-one (431) feet below ground surface (bgs). No water wells were observed within one-thousand feet of the Release Site. No surface water was observed within one thousand (1,000) feet of the release. However, the Release Site is located on the right-of-way (ROW) of the water transfer line in the pasture. Based on the NMOCD site classification system, the following soil remediation levels will be assigned to the Release Site as a result of this criterion.

Based on the NMOCD Site Classification criteria, the Release Site remediation levels are 10 mg/Kg for benzene, 50 mg/Kg for benzene, toluene, ethylbenzene and xylenes (BTEX), 100 mg/Kg for total petroleum hydrocarbons (TPH), and 600 mg/Kg for chloride concentrations.

From June 7 through June 10, 2021, and July 6, through July 15, 2021, Etech utilized a backhoe, mini-excavator, and a hydro-vac to conduct excavation activities of the impacted soil in the ROW. Excavated soil was stockpiled on an adjacent well pad awaiting disposal. On July 13 and July 14, 2021, Etech collected seventeen (17) composite confirmation soil samples from the base of the excavated area. In addition, ten (10) composite confirmation soil samples were collected from the sidewalls of the excavated area. Nine (9) composite soil samples were collected from the minimally impacted area adjacent to the excavated area that was scraped utilizing a backhoe to remove the first two inches of soil. Soil sample depths were determined based on visual and olfactory observations and field delineation results. Soil samples were submitted to Permian Basin Environmental Lab, LP. (PBELAB) in Midland, Texas for determination of concentrations of BTEX using Method SW 846-8021B, TPH using Method SW 846-8015M and chloride concentrations using Method E-300.0. Analytical results indicated all composite soil samples were below all applicable NMOCD remediation levels with the exception of BH-1 @ 1.5' which exhibited TPH concentrations above NMOCD remediation levels of 100mg/Kg. Laboratory analytical results are provided as an attachment (Table 1 Concentrations of Benzene, BTEX, TPH, and Chloride in Soil).

On August 10, 2021, following further excavation activities one (1) composite soil sample (BH-1 @ 30") was collected from the base of the further excavated area and submitted to PBELAB for TPH analysis using Method SW 846-8015M. In addition, On August 11, and August 22, 2021, two composite soil samples were collected from the stockpiled soil to determine BTEX, TPH, and chloride concentration levels. Samples were submitted to PBELAB for determination of concentrations of BTEX using Method SW 846-8021B, TPH using Method SW 846-8015M and chloride concentrations using Method E-300.0. Analytical results indicated the composite soil sample BH-1 @ 30" was below

NMOCD remediation levels for TPH concentrations (Table 1). Analytical results indicated the composite soil samples collected from the stockpiled soil were below NMOCD remediation levels for benzene, total BTEX, and TPH concentrations but above NMOCD remediation levels for chloride concentrations.

Based on the analytical results of the soil samples collected on July 13, July 14, August 10 & 11, and August 22, 2021; Etech proposes the following field activities designed to complete remediation activities at the Romeo Fed COM 1H Release:

- The excavation will be backfilled with locally purchased non-impacted “like” soil.
- Approximately one thousand eight hundred (1,800) cubic yards of impacted soil will be transported under proper manifest to an NMOCD approved disposal facility.
- The backfilled areas will be seeded during the Spring season to aid in revegetation. The USDA Soil Map describes the soil at the Release Site as the Pyote and Maljamer fine sand. Based on this description, the BLM # 2 Seed Mixture will be used to revegetate the Release Site. A seed drill will be utilized to plant the amount specified in the pounds pure live seed (PLS) per acre. Site inspections will be performed to assess the revegetation progress and evaluate the site for the presence of primary or secondary noxious weeds. If noxious weeds are identified, the BLM will be contacted to determine an effective method for eradication. If the site does not show revegetation after one growing season, the area will be reseeded as appropriate.
- Prepare and submit a “Remediation Summary and Site Closure Request” to the NMOCD.

Etech is prepared to begin the activities outlined in this Revised Proposed Remediation Workplan upon NMOCD and BLM approval.

If you have any questions, or if additional information is required, please feel free to call me at 432-563-2200 (office) or 432-653-6248 (cell).

Thank you,



Wesley A. Desilets
Project Manager
Etech Environmental & Safety Solutions, Inc.

Attachments:

Figure 1 - Site Location Map
Figure 2 - Site Details and Soil Sample Location Map
Table 1 - Concentrations of Benzene, BTEX, TPH and Chloride in Soil
Photographic Documentation
Laboratory Analytical Results
Release Notification and Corrective Action (Form C-141)

cc: File

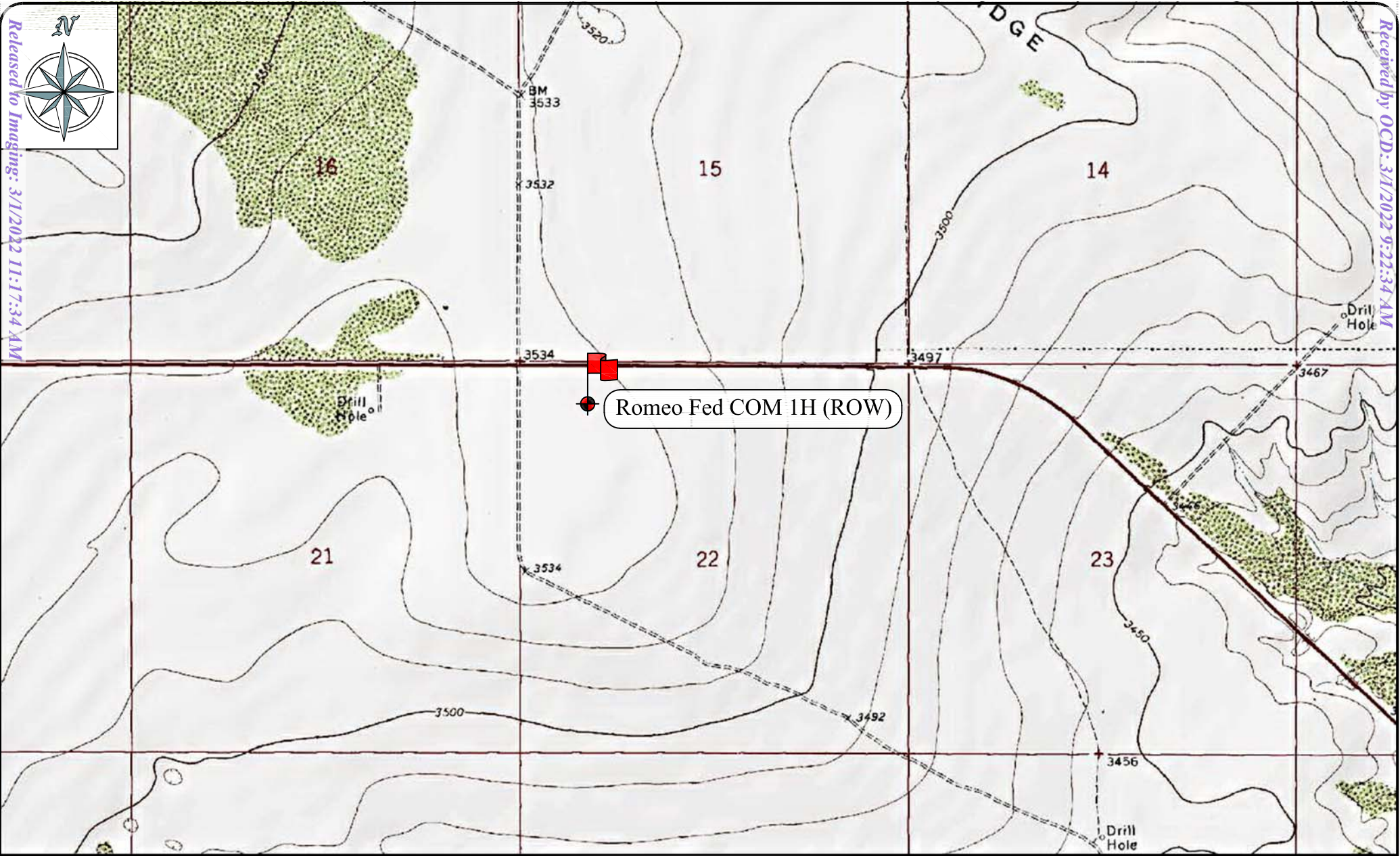

Released to Imaging: 3/1/2022 11:17:34 AM

Received by OCD: 3/1/2022 9:22:34 AM

Site - Romeo Fed COM 1H (ROW)
 Site Location Map
 Centennial Resource Development, Inc.
 Lea County, NM
 N 32.208680°, W 103.463360°
 September 2021

Legend

 = Site Location

Scale 1 : 24,000

0 80 160 240 320 400
 0 20 40 60 80 100
 1" = 227.0 ft Data Zoom 13-3

ETECH
 Environmental & Safety Solutions, Inc.

CDEV ID No.: 50501

Figure 1

Page 7 of 121

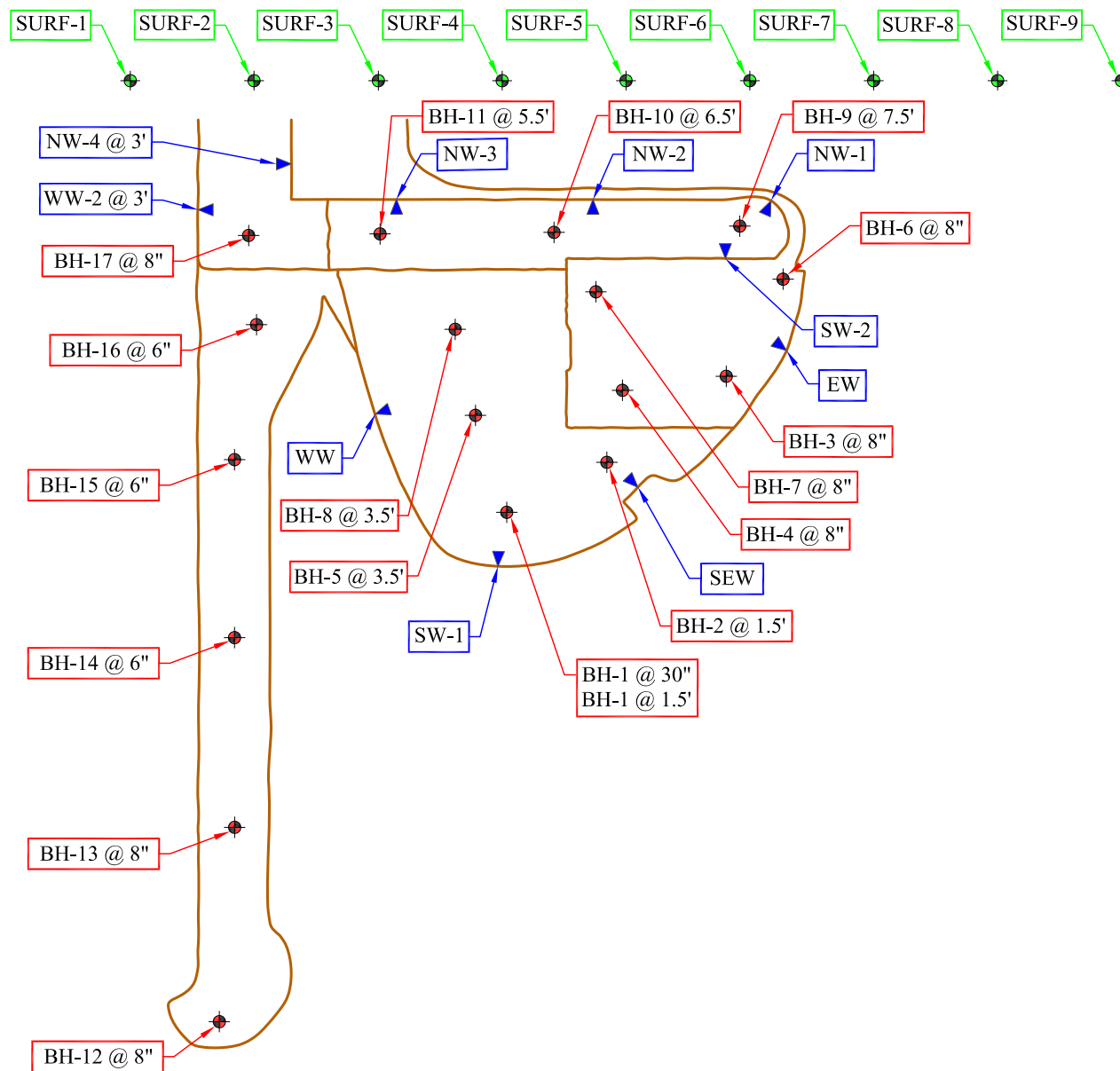

Note:

* All sample locations are approximate

Site - Romeo Fed COM 1H (ROW)
 Site Details & Soil Sample Location Map
 Centennial Resource Development, Inc.
 Lea County, NM
 N 32.208680°, W 103.463360°
 September 2021

- Legend**
- = Bottom Hole Sample Point
 - = Surface Sample Point
 - ▲ = Side Wall Sample Point

— Excavation Perimeter

Not to Scale



CDEV ID No.:

50501

Figure 2

TABLE 1
CONCENTRATIONS OF BENZENE, BTEX, TPH AND CHLORIDE IN SOIL
CENTENNIAL RESOURCE DEVELOPMENT, INC.
ROMEO FED COM 1H ROW RELEASE SITE
LEA COUNTY, NEW MEXICO
All concentrations are reported in mg/Kg

SAMPLE LOCATION	SAMPLE DATE	METHODS: SW 846-8021B						METHOD: SW 8015M					E 300.0	
		BENZENE	TOLUENE	ETHYL-BENZENE	m, p -XYLENES	o -XYLENE	TOTAL XYLENES	TOTAL BTEX	TPH GRO C ₆ -C ₁₂	TPH DRO C ₁₂ -C ₂₈	TPH ORO C ₂₈ -C ₃₅	TOTAL TPH C ₆ -C ₃₅	CHLORIDE	
Limits		10 mg/Kg						50 mg/Kg					100 mg/Kg	600 mg/Kg
Bottom Hole Sample Results														
BH-1 @ 1.5'	7/13/2021	ND	ND	ND	ND	ND	ND	ND	ND	90.2	35.2	125.4	8.10	
BH-1 @ 30"	8/10/2021	-	-	-	-	-	-	-	ND	ND	ND	ND	-	
BH-2 @ 1.5'	7/13/2021	ND	ND	ND	ND	ND	ND	ND	ND	35.6	27.0	62.6	2.95	
BH-3 @ 8"	7/13/2021	ND	ND	ND	ND	ND	ND	ND	ND	ND	ND	ND	3.73	
BH-4 @ 8"	7/13/2021	ND	ND	ND	ND	ND	ND	ND	ND	ND	ND	ND	5.32	
BH-5 @ 3.5'	7/13/2021	ND	ND	ND	ND	ND	ND	ND	ND	ND	ND	ND	6.85	
BH-6 @ 8"	7/13/2021	ND	ND	ND	ND	ND	ND	ND	ND	27.4	27.9	55.3	5.76	
BH-7 @ 8"	7/13/2021	ND	ND	ND	ND	ND	ND	ND	ND	ND	ND	ND	275	
BH-8 @ 3.5'	7/13/2021	ND	ND	ND	ND	ND	ND	ND	ND	ND	ND	ND	9.85	
BH-9 @ 7.5'	7/13/2021	ND	ND	ND	ND	ND	ND	ND	ND	ND	ND	ND	21.4	
BH-10 @ 6.5'	7/13/2021	ND	ND	ND	ND	ND	ND	ND	ND	ND	ND	ND	164	
BH-11 @ 5.5'	7/13/2021	ND	ND	ND	ND	ND	ND	ND	ND	ND	ND	ND	7.85	
BH-12 @ 8"	7/14/2021	ND	ND	ND	ND	ND	ND	ND	ND	33.0	ND	33.0	13.9	
BH-13 @ 8"	7/14/2021	ND	ND	ND	ND	ND	ND	ND	ND	ND	ND	ND	5.36	
BH-14 @ 6"	7/14/2021	ND	ND	ND	ND	ND	ND	ND	ND	ND	ND	ND	5.53	
BH-15 @ 6"	7/14/2021	ND	ND	ND	ND	ND	ND	ND	ND	ND	ND	ND	23.8	
BH-16 @ 6"	7/14/2021	ND	ND	ND	ND	ND	ND	ND	ND	ND	ND	ND	5.78	
BH-17 @ 8"	7/14/2021	ND	ND	ND	ND	ND	ND	ND	ND	ND	ND	ND	105	
Side Wall Sample Results														
NW-1	7/13/2021	ND	ND	ND	ND	ND	ND	ND	ND	ND	ND	ND	124	
NW-2	7/13/2021	ND	ND	ND	ND	ND	ND	ND	ND	ND	ND	ND	125	
NW-3	7/13/2021	ND	ND	ND	ND	ND	ND	ND	ND	ND	ND	ND	104	
NW-4 @ 3'	7/14/2021	ND	ND	ND	ND	ND	ND	ND	ND	ND	ND	ND	227	
SW-1	7/13/2021	ND	ND	ND	ND	ND	ND	ND	ND	ND	ND	ND	10.2	
SW-2	7/13/2021	ND	ND	ND	ND	ND	ND	ND	ND	ND	ND	ND	48.3	
SEW	7/13/2021	ND	ND	ND	ND	ND	ND	ND	ND	ND	ND	ND	21.1	
EW	7/13/2021	ND	ND	ND	ND	ND	ND	ND	ND	ND	ND	ND	23.8	
WW	7/13/2021	ND	ND	ND	ND	ND	ND	ND	ND	ND	ND	ND	39.3	
WW-2 @ 3'	7/14/2021	ND	ND	ND	ND	ND	ND	ND	ND	ND	ND	ND	98.3	

TABLE 1
CONCENTRATIONS OF BENZENE, BTEX, TPH AND CHLORIDE IN SOIL
CENTENNIAL RESOURCE DEVELOPMENT, INC.
ROMEO FED COM 1H ROW RELEASE SITE
LEA COUNTY, NEW MEXICO
All concentrations are reported in mg/Kg

SAMPLE LOCATION	SAMPLE DATE	METHODS: SW 846-8021B						METHOD: SW 8015M					E 300.0	
		BENZENE	TOLUENE	ETHYL-BENZENE	m, p -XYLENES	o -XYLENE	TOTAL XYLENES	TOTAL BTEX	TPH GRO C ₆ -C ₁₂	TPH DRO C ₁₂ -C ₂₈	TPH ORO C ₂₈ -C ₃₅	TOTAL TPH C ₆ -C ₃₅	CHLORIDE	
Limits		10 mg/Kg						50 mg/Kg					100 mg/Kg	600 mg/Kg
Surface Sample Results														
SURF-1	7/13/2021	ND	ND	ND	ND	ND	ND	ND	ND	ND	ND	ND	12.5	
SURF-2	7/13/2021	ND	ND	ND	ND	ND	ND	ND	ND	ND	ND	ND	7.45	
SURF-3	7/13/2021	ND	ND	ND	ND	ND	ND	ND	ND	ND	ND	ND	11.3	
SURF-4	7/13/2021	ND	ND	ND	ND	ND	ND	ND	ND	ND	ND	ND	202	
SURF-5	7/13/2021	ND	ND	ND	ND	ND	ND	ND	ND	ND	ND	ND	92.5	
SURF-6	7/13/2021	ND	ND	ND	ND	ND	ND	ND	ND	ND	ND	ND	55.6	
SURF-7	7/13/2021	ND	ND	ND	ND	ND	ND	ND	ND	ND	ND	ND	53.5	
SURF-8	7/13/2021	ND	ND	ND	ND	ND	ND	ND	ND	ND	ND	ND	55.9	
SURF-9	7/13/2021	ND	ND	ND	ND	ND	ND	ND	ND	ND	ND	ND	74.5	
Stockpile Sample Results														
Stockpile East	8/11/2021	ND	ND	ND	ND	ND	ND	ND	ND	ND	ND	ND	1,450	
Stockpile West	8/22/2021	ND	ND	ND	ND	ND	ND	ND	ND	ND	ND	ND	968	

Bold and Yellow Highlighted indicates Analyte Above NMOCD Regulatory Limit
ND indicates Analyte Below Labortory Method Detection Limits and NMOCD Regulatory Limits

Project Name: Romeo Fed COM 1H ROW
Project No: 13445

Photographic Documentation

Photo No: 1.	
Direction Taken: East	
Description: View of the release area.	

Photo No: 2.	
Direction Taken: North	
Description: View of the release area.	

Project Name: Romeo Fed COM 1H ROW
Project No: 13445

Photographic Documentation

Photo No: 3.	
Direction Taken: South	
Description: View of the release area.	

Photo No: 4.	
Direction Taken: Southeast	
Description: View of the release area.	

Project Name: Romeo Fed COM 1H ROW
Project No: 13445

Photographic Documentation

Photo No: 5.	
Direction Taken: West	
Description: View of the excavated area.	

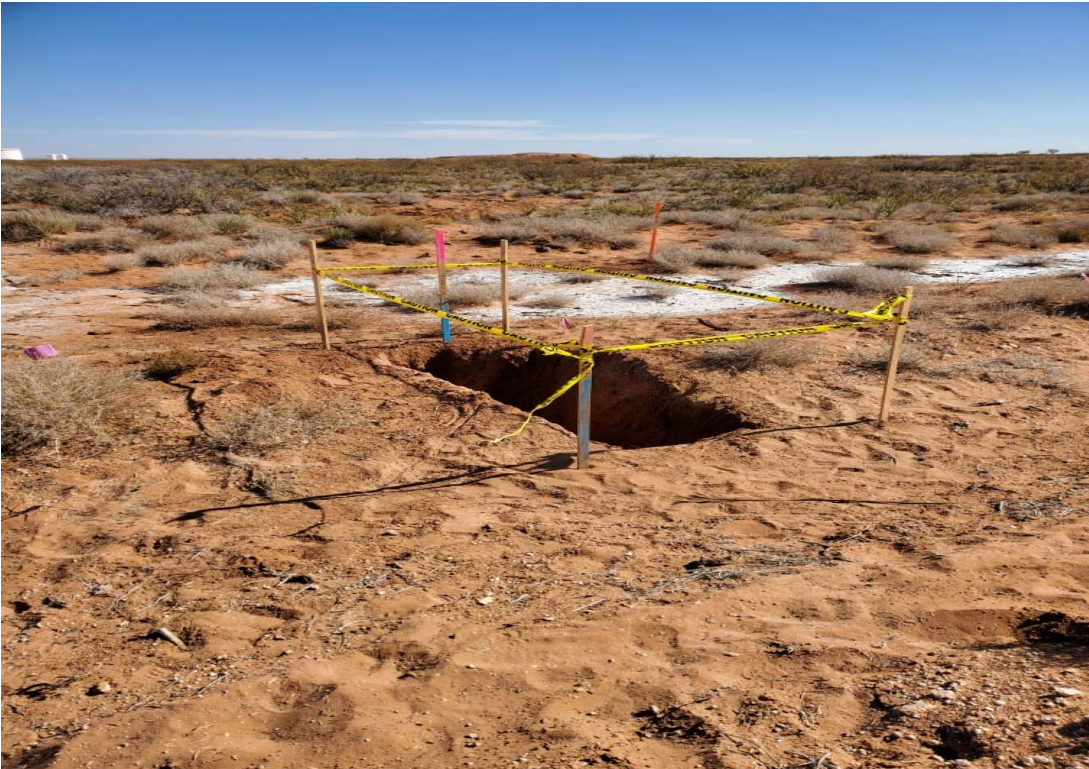
Photo No: 6.	
Direction Taken: North	
Description: View of the excavated area.	

Project Name: Romeo Fed COM 1H ROW
Project No: 13445

Photographic Documentation

Photo No: 7.	
Direction Taken: Southwest	
Description: View of the excavated area.	

Photo No: 8.	
Direction Taken: Southeast	
Description: View of the excavated area.	

Project Name: Romeo Fed COM 1H ROW
Project No: 13445

Photographic Documentation

Photo No: 9.	
Direction Taken: Aerial View	
Description: View of the excavated area.	



SUMMARY REPORT

1400 Rankin Hwy
Midland, Tx 79701
Phone: 432-686-7235

Page 1 of 6

E Tech Environmental & Safety Solutions, Inc.

13000 West County Road 100

Odessa TX, 79765

SAMPLED: 07/13/21**RECEIVED:** 07-16-202

Project: Romeo Fed Com 1H ROW

Project Number: 13445

Project Manager: Tim McMinn

REPORTED: 07/28/21 14:05

LAB #		1G16004-01	1G16004-02	1G16004-03	1G16004-04	1G16004-05	1G16004-06
MATRIX	Minimum	Soil	Soil	Soil	Soil	Soil	Soil
SAMPLE ID	Reporting Limit	BH-1 @ 1.5'	BH-2 @ 1.5'	BH-3 @ 8"	BH-4 @ 8"	BH-5 @ 3.5'	BH-6 @ 8"

BTEX by 8021B (Soil)

Benzene	0.00100 mg/kg dry	<0.00103	<0.00103	<0.00102	<0.00103	<0.00103	<0.00103
Toluene	0.00100 mg/kg dry	<0.00103	<0.00103	<0.00102	<0.00103	<0.00103	<0.00103
Ethylbenzene	0.00100 mg/kg dry	<0.00103	<0.00103	<0.00102	<0.00103	<0.00103	<0.00103
Xylene (p/m)	0.00200 mg/kg dry	<0.00206	<0.00206	<0.00204	<0.00206	<0.00206	<0.00206
Xylene (o)	0.00100 mg/kg dry	<0.00103	<0.00103	<0.00102	<0.00103	<0.00103	<0.00103
1,4-Difluorobenzene	120 [surr]	109%	109%	101%	104%	100%	100%
4-Bromofluorobenzene	120 [surr]	94.9%	94.9%	88.8%	92.9%	86.0%	88.9%

General Chemistry Parameters by EPA / Standard Methods (Soil)

Chloride	1.00 mg/kg dry	8.10	2.95	3.73	5.32	6.85	5.76
% Moisture	0.1 %	3.0	3.0	2.0	3.0	3.0	3.0

Total Petroleum Hydrocarbons C6-C35 by EPA Method 8015M (Soil)

C6-C12	25.0 mg/kg dry	<25.8	<25.8	<25.5	<25.8	<25.8	<25.8
>C12-C28	25.0 mg/kg dry	90.2	35.6	<25.5	<25.8	<25.8	27.4
>C28-C35	25.0 mg/kg dry	35.2	27.0	<25.5	<25.8	<25.8	27.9
1-Chlorooctane	130 [surr]	94.6%	96.9%	97.5%	96.3%	98.9%	95.1%
o-Terphenyl	130 [surr]	101%	104%	104%	104%	106%	104%
Total Petroleum Hydrocarbon C6-C35	25.5 mg/kg dry	-	-	<25.5	-	-	-
Total Petroleum Hydrocarbon C6-C35	25.8 mg/kg dry	125	62.6	-	<25.8	<25.8	55.3

Permian Basin Environmental Lab, L.P.

Brent Barron

Technical Director

The results in this report apply to the samples analyzed in accordance with the samples received in the laboratory. This analytical report must be reproduced in its entirety, with written approval of Permian Basin Environmental Lab.

Page 1 of 6



SUMMARY REPORT

1400 Rankin Hwy
Midland, Tx 79701
Phone: 432-686-7235

Page 2 of 6

E Tech Environmental & Safety Solutions, Inc.

13000 West County Road 100

Odessa TX, 79765

SAMPLED: 07/13/21**RECEIVED:** 07-16-202

Project: Romeo Fed Com 1H ROW

Project Number: 13445

Project Manager: Tim McMinn

REPORTED: 07/28/21 14:05

LAB #		1G16004-07	1G16004-08	1G16004-09	1G16004-10	1G16004-11	1G16004-12
MATRIX	Minimum	Soil	Soil	Soil	Soil	Soil	Soil
SAMPLE ID	Reporting Limit	BH-7 @ 8"	BH-8 @ 3.5'	BH-9 @ 7.5'	BH-10 @ 6.5'	BH-11 @ 5.5'	NW-1

BTEX by 8021B (Soil)

Benzene	0.00100 mg/kg dry	<0.00103	<0.00110	<0.00106	<0.00111	<0.00105	<0.00102
Toluene	0.00100 mg/kg dry	<0.00103	<0.00110	<0.00106	<0.00111	<0.00105	<0.00102
Ethylbenzene	0.00100 mg/kg dry	<0.00103	<0.00110	<0.00106	<0.00111	<0.00105	<0.00102
Xylene (p/m)	0.00200 mg/kg dry	<0.00206	<0.00220	<0.00213	<0.00222	<0.00211	<0.00204
Xylene (o)	0.00100 mg/kg dry	<0.00103	<0.00110	<0.00106	<0.00111	<0.00105	<0.00102
1,4-Difluorobenzene	120 [surr]	102%	102%	103%	103%	105%	107%
4-Bromofluorobenzene	120 [surr]	89.3%	88.6%	92.1%	93.0%	94.9%	96.6%

General Chemistry Parameters by EPA / Standard Methods (Soil)

Chloride	1.00 mg/kg dry	275	9.85	21.4	164	7.85	124
% Moisture	0.1 %	3.0	9.0	6.0	10.0	5.0	2.0

Total Petroleum Hydrocarbons C6-C35 by EPA Method 8015M (Soil)

C6-C12	25.0 mg/kg dry	<25.8	<27.5	<26.6	<27.8	<26.3	<25.5
>C12-C28	25.0 mg/kg dry	<25.8	<27.5	<26.6	<27.8	<26.3	<25.5
>C28-C35	25.0 mg/kg dry	<25.8	<27.5	<26.6	<27.8	<26.3	<25.5
1-Chlorooctane	130 [surr]	98.9%	95.0%	98.4%	106%	107%	107%
o-Terphenyl	130 [surr]	107%	102%	95.9%	108%	108%	112%
Total Petroleum Hydrocarbon C6-C35	26.3 mg/kg dry	-	-	-	-	<26.3	-
Total Petroleum Hydrocarbon C6-C35	26.6 mg/kg dry	-	-	<26.6	-	-	-
Total Petroleum Hydrocarbon C6-C35	27.5 mg/kg dry	-	<27.5	-	-	-	-
Total Petroleum Hydrocarbon C6-C35	27.8 mg/kg dry	-	-	-	<27.8	-	-
Total Petroleum Hydrocarbon C6-C35	25.5 mg/kg dry	-	-	-	-	-	<25.5
Total Petroleum Hydrocarbon C6-C35	25.8 mg/kg dry	<25.8	-	-	-	-	-

Permian Basin Environmental Lab, L.P.

Brent Barron

Technical Director

The results in this report apply to the samples analyzed in accordance with the samples received in the laboratory. This analytical report must be reproduced in its entirety, with written approval of Permian Basin Environmental Lab.



SUMMARY REPORT

1400 Rankin Hwy
Midland, Tx 79701
Phone: 432-686-7235

Page 3 of 6

E Tech Environmental & Safety Solutions, Inc.

13000 West County Road 100

Odessa TX, 79765

SAMPLED: 07/13/21**RECEIVED:** 07-16-202

Project: Romeo Fed Com 1H ROW

Project Number: 13445

Project Manager: Tim McMinn

REPORTED: 07/28/21 14:05

LAB #		1G16004-13	1G16004-14	1G16004-15	1G16004-16	1G16004-17	1G16004-18
MATRIX	Minimum	Soil	Soil	Soil	Soil	Soil	Soil
SAMPLE ID	Reporting Limit	NW-2	NW-3	SW-1	SW-2	SEW	EW

BTEX by 8021B (Soil)

Benzene	0.00100 mg/kg dry	<0.00102	<0.00108	<0.00101	<0.00105	<0.00102	<0.00103
Toluene	0.00100 mg/kg dry	<0.00102	<0.00108	<0.00101	<0.00105	<0.00102	<0.00103
Ethylbenzene	0.00100 mg/kg dry	<0.00102	<0.00108	<0.00101	<0.00105	<0.00102	<0.00103
Xylene (p/m)	0.00200 mg/kg dry	<0.00204	<0.00215	<0.00202	<0.00211	<0.00204	<0.00206
Xylene (o)	0.00100 mg/kg dry	<0.00102	<0.00108	<0.00101	<0.00105	<0.00102	<0.00103
1,4-Difluorobenzene	120 [surr]	104%	104%	109%	105%	109%	104%
4-Bromofluorobenzene	120 [surr]	92.4%	91.8%	101%	91.2%	97.9%	91.8%

General Chemistry Parameters by EPA / Standard Methods (Soil)

Chloride	1.00 mg/kg dry	125	104	10.2	48.3	21.1	23.8
% Moisture	0.1 %	2.0	7.0	1.0	5.0	2.0	3.0

Total Petroleum Hydrocarbons C6-C35 by EPA Method 8015M (Soil)

C6-C12	25.0 mg/kg dry	<25.5	<26.9	<25.3	<26.3	<25.5	<25.8
>C12-C28	25.0 mg/kg dry	<25.5	<26.9	<25.3	<26.3	<25.5	<25.8
>C28-C35	25.0 mg/kg dry	<25.5	<26.9	<25.3	<26.3	<25.5	<25.8
1-Chlorooctane	130 [surr]	106%	108%	104%	99.4%	108%	109%
o-Terphenyl	130 [surr]	107%	109%	106%	95.0%	110%	111%
Total Petroleum Hydrocarbon C6-C35	26.3 mg/kg dry	-	-	-	<26.3	-	-
Total Petroleum Hydrocarbon C6-C35	26.9 mg/kg dry	-	<26.9	-	-	-	-
Total Petroleum Hydrocarbon C6-C35	25.3 mg/kg dry	-	-	<25.3	-	-	-
Total Petroleum Hydrocarbon C6-C35	25.5 mg/kg dry	<25.5	-	-	-	<25.5	-
Total Petroleum Hydrocarbon C6-C35	25.8 mg/kg dry	-	-	-	-	-	<25.8

Permian Basin Environmental Lab, L.P.

Brent Barron

Technical Director

The results in this report apply to the samples analyzed in accordance with the samples received in the laboratory. This analytical report must be reproduced in its entirety, with written approval of Permian Basin Environmental Lab.

Page 3 of 6



SUMMARY REPORT

1400 Rankin Hwy
Midland, Tx 79701
Phone: 432-686-7235

Page 4 of 6

E Tech Environmental & Safety Solutions, Inc.

Project: Romeo Fed Com 1H ROW

13000 West County Road 100

Project Number: 13445

Odessa TX, 79765

Project Manager: Tim McMinn

SAMPLED: 07/13/21**REPORTED:** 07/28/21 14:05**RECEIVED:** 07-16-202

LAB #		1G16004-19	1G16004-20	1G16004-21	1G16004-22	1G16004-23	1G16004-24
MATRIX	Minimum	Soil	Soil	Soil	Soil	Soil	Soil
SAMPLE ID	Reporting Limit	WW	SURF-1	SURF-2	SURF-3	SURF-4	SURF-5

BTEX by 8021B (Soil)

Benzene	0.00100 mg/kg dry	<0.00101	<0.00104	<0.00102	<0.00103	<0.00101	<0.00105
Toluene	0.00100 mg/kg dry	<0.00101	<0.00104	<0.00102	<0.00103	<0.00101	<0.00105
Ethylbenzene	0.00100 mg/kg dry	<0.00101	<0.00104	<0.00102	<0.00103	<0.00101	<0.00105
Xylene (p/m)	0.00200 mg/kg dry	<0.00202	<0.00208	<0.00204	<0.00206	<0.00202	<0.00211
Xylene (o)	0.00100 mg/kg dry	<0.00101	<0.00104	<0.00102	<0.00103	<0.00101	<0.00105
1,4-Difluorobenzene	120 [surr]	106%	107%	105%	109%	108%	106%
4-Bromofluorobenzene	120 [surr]	94.2%	94.3%	93.4%	97.5%	96.1%	92.6%

General Chemistry Parameters by EPA / Standard Methods (Soil)

Chloride	1.00 mg/kg dry	39.3	12.5	7.45	11.3	202	92.5
% Moisture	0.1 %	1.0	4.0	2.0	3.0	1.0	5.0

Total Petroleum Hydrocarbons C6-C35 by EPA Method 8015M (Soil)

C6-C12	25.0 mg/kg dry	<25.3	<26.0	<25.5	<25.8	<25.3	<26.3
>C12-C28	25.0 mg/kg dry	<25.3	<26.0	<25.5	<25.8	<25.3	<26.3
>C28-C35	25.0 mg/kg dry	<25.3	<26.0	<25.5	<25.8	<25.3	<26.3
1-Chlorooctane	130 [surr]	102%	103%	113%	111%	107%	108%
o-Terphenyl	130 [surr]	104%	106%	116%	114%	110%	109%
Total Petroleum Hydrocarbon C6-C35	26.3 mg/kg dry	-	-	-	-	-	<26.3
Total Petroleum Hydrocarbon C6-C35	25.3 mg/kg dry	<25.3	-	-	-	<25.3	-
Total Petroleum Hydrocarbon C6-C35	25.5 mg/kg dry	-	-	<25.5	-	-	-
Total Petroleum Hydrocarbon C6-C35	25.8 mg/kg dry	-	-	-	<25.8	-	-
Total Petroleum Hydrocarbon C6-C35	26.0 mg/kg dry	-	<26.0	-	-	-	-

Permian Basin Environmental Lab, L.P.
Brent Barron

Technical Director

The results in this report apply to the samples analyzed in accordance with the samples received in the laboratory. This analytical report must be reproduced in its entirety, with written approval of Permian Basin Environmental Lab.

Page 4 of 6



SUMMARY REPORT

1400 Rankin Hwy
Midland, Tx 79701
Phone: 432-686-7235

Page 5 of 6

E Tech Environmental & Safety Solutions, Inc.

13000 West County Road 100

Odessa TX, 79765

SAMPLED: 07/13/21**RECEIVED:** 07-16-202

Project: Romeo Fed Com 1H ROW

Project Number: 13445

Project Manager: Tim McMinn

REPORTED: 07/28/21 14:05

LAB #		1G16004-25	1G16004-26	1G16004-27	1G16004-28	-	-
MATRIX	Minimum	Soil	Soil	Soil	Soil	-	-
SAMPLE ID	Reporting Limit	SURF-6	SURF-7	SURF-8	SURF-9	-	-

BTEX by 8021B (Soil)

Benzene	0.00100 mg/kg dry	<0.00105	<0.00105	<0.00104	<0.00104	-	-
Toluene	0.00100 mg/kg dry	<0.00105	<0.00105	<0.00104	<0.00104	-	-
Ethylbenzene	0.00100 mg/kg dry	<0.00105	<0.00105	<0.00104	<0.00104	-	-
Xylene (p/m)	0.00200 mg/kg dry	<0.00211	<0.00211	<0.00208	<0.00208	-	-
Xylene (o)	0.00100 mg/kg dry	<0.00105	<0.00105	<0.00104	<0.00104	-	-
1,4-Difluorobenzene	120 [surr]	106%	109%	109%	113%	-	-
4-Bromofluorobenzene	120 [surr]	93.2%	97.1%	96.6%	105%	-	-

General Chemistry Parameters by EPA / Standard Methods (Soil)

Chloride	1.00 mg/kg dry	55.6	53.5	55.9	74.5	-	-
% Moisture	0.1 %	5.0	5.0	4.0	4.0	-	-

Total Petroleum Hydrocarbons C6-C35 by EPA Method 8015M (Soil)

C6-C12	25.0 mg/kg dry	<26.3	<26.3	<26.0	<26.0	-	-
Total Petroleum Hydrocarbon C6-C35	26.3 mg/kg dry	<26.3	<26.3	-	-	-	-
Total Petroleum Hydrocarbon C6-C35	26.0 mg/kg dry	-	-	<26.0	<26.0	-	-
>C12-C28	25.0 mg/kg dry	<26.3	<26.3	<26.0	<26.0	-	-
>C28-C35	25.0 mg/kg dry	<26.3	<26.3	<26.0	<26.0	-	-
1-Chlorooctane	130 [surr]	115%	108%	108%	112%	-	-
o-Terphenyl	130 [surr]	118%	109%	111%	117%	-	-

Permian Basin Environmental Lab, L.P.

Brent Barron

Technical Director

The results in this report apply to the samples analyzed in accordance with the samples received in the laboratory. This analytical report must be reproduced in its entirety, with written approval of Permian Basin Environmental Lab.

Page 5 of 6

**SUMMARY REPORT**

1400 Rankin Hwy
Midland, Tx 79701
Phone: 432-686-7235

Page 6 of 6

E Tech Environmental & Safety Solutions, Inc.

13000 West County Road 100

Odessa TX, 79765

SAMPLED: 07/13/21**RECEIVED:** 07-16-202

Project: Romeo Fed Com 1H ROW

Project Number: 13445

Project Manager: Tim McMinn

REPORTED: 07/28/21 14:05**Special Notes**

- 1 = Samples received in Bulk soil containers may be biased low in the nC6-C12 TPH Range
- 2 = The spike recovery was outside acceptance limits for the MS and/or MSD due to matrix interference. The LCS and/or LCSD were within acceptance limits showing that the laboratory is in control and the data is acceptable.
- 3 = The spike recovery was outside acceptance limits for the MS and/or MSD. The batch was accepted based on acceptable LCS recovery.
- 4 = Received on Ice

Permian Basin Environmental Lab, L.P.

A handwritten signature in blue ink that reads "Brent Barron".

Brent Barron

Technical Director

The results in this report apply to the samples analyzed in accordance with the samples received in the laboratory. This analytical report must be reproduced in its entirety, with written approval of Permian Basin Environmental Lab.

**PERMIAN BASIN
ENVIRONMENTAL LAB, LP
1400 Rankin Hwy
Midland, TX 79701**



Analytical Report

Prepared for:

Tim McMinn
E Tech Environmental & Safety Solutions, Inc. [1]
13000 West County Road 100
Odessa, TX 79765

Project: Romeo Fed Com 1H ROW

Project Number: 13445

Location: Lea County, NM

Lab Order Number: 1G16004



Current Certification

Report Date: 07/28/21

E Tech Environmental & Safety Solutions, Inc. [1]
 13000 West County Road 100
 Odessa TX, 79765

Project: Romeo Fed Com 1H ROW
 Project Number: 13445
 Project Manager: Tim McMinn

ANALYTICAL REPORT FOR SAMPLES

Sample ID	Laboratory ID	Matrix	Date Sampled	Date Received
BH-1 @ 1.5'	1G16004-01	Soil	07/13/21 07:15	07-16-2021 11:59
BH-2 @ 1.5'	1G16004-02	Soil	07/13/21 07:25	07-16-2021 11:59
BH-3 @ 8"	1G16004-03	Soil	07/13/21 07:30	07-16-2021 11:59
BH-4 @ 8"	1G16004-04	Soil	07/13/21 07:45	07-16-2021 11:59
BH-5 @ 3.5'	1G16004-05	Soil	07/13/21 08:00	07-16-2021 11:59
BH-6 @ 8"	1G16004-06	Soil	07/13/21 08:15	07-16-2021 11:59
BH-7 @ 8"	1G16004-07	Soil	07/13/21 09:13	07-16-2021 11:59
BH-8 @ 3.5'	1G16004-08	Soil	07/13/21 09:00	07-16-2021 11:59
BH-9 @ 7.5'	1G16004-09	Soil	07/13/21 14:00	07-16-2021 11:59
BH-10 @ 6.5'	1G16004-10	Soil	07/13/21 08:25	07-16-2021 11:59
BH-11 @ 5.5'	1G16004-11	Soil	07/13/21 08:30	07-16-2021 11:59
NW-1	1G16004-12	Soil	07/13/21 12:00	07-16-2021 11:59
NW-2	1G16004-13	Soil	07/13/21 13:00	07-16-2021 11:59
NW-3	1G16004-14	Soil	07/13/21 11:15	07-16-2021 11:59
SW-1	1G16004-15	Soil	07/13/21 07:00	07-16-2021 11:59
SW-2	1G16004-16	Soil	07/13/21 11:50	07-16-2021 11:59
SEW	1G16004-17	Soil	07/13/21 11:27	07-16-2021 11:59
EW	1G16004-18	Soil	07/13/21 11:28	07-16-2021 11:59
WW	1G16004-19	Soil	07/13/21 11:00	07-16-2021 11:59
SURF-1	1G16004-20	Soil	07/13/21 07:50	07-16-2021 11:59
SURF-2	1G16004-21	Soil	07/13/21 08:30	07-16-2021 11:59
SURF-3	1G16004-22	Soil	07/13/21 08:15	07-16-2021 11:59
SURF-4	1G16004-23	Soil	07/13/21 08:35	07-16-2021 11:59
SURF-5	1G16004-24	Soil	07/13/21 09:22	07-16-2021 11:59
SURF-6	1G16004-25	Soil	07/13/21 10:05	07-16-2021 11:59
SURF-7	1G16004-26	Soil	07/13/21 10:00	07-16-2021 11:59
SURF-8	1G16004-27	Soil	07/13/21 09:45	07-16-2021 11:59
SURF-9	1G16004-28	Soil	07/13/21 09:52	07-16-2021 11:59

E Tech Environmental & Safety Solutions, Inc. [1]
 13000 West County Road 100
 Odessa TX, 79765

Project: Romeo Fed Com 1H ROW
 Project Number: 13445
 Project Manager: Tim McMinn

BH-1 @ 1.5'
1G16004-01 (Soil)

Analyte	Result	Reporting Limit	Units	Dilution	Batch	Prepared	Analyzed	Method	Notes
---------	--------	-----------------	-------	----------	-------	----------	----------	--------	-------

Permian Basin Environmental Lab, L.P.

BTEX by 8021B

Benzene	ND	0.00103	mg/kg dry	1	P1G1610	07/16/21 14:28	07/17/21 10:46	EPA 8021B	
Toluene	ND	0.00103	mg/kg dry	1	P1G1610	07/16/21 14:28	07/17/21 10:46	EPA 8021B	
Ethylbenzene	ND	0.00103	mg/kg dry	1	P1G1610	07/16/21 14:28	07/17/21 10:46	EPA 8021B	
Xylene (p/m)	ND	0.00206	mg/kg dry	1	P1G1610	07/16/21 14:28	07/17/21 10:46	EPA 8021B	
Xylene (o)	ND	0.00103	mg/kg dry	1	P1G1610	07/16/21 14:28	07/17/21 10:46	EPA 8021B	
Surrogate: 4-Bromofluorobenzene	94.9 %		80-120		P1G1610	07/16/21 14:28	07/17/21 10:46	EPA 8021B	
Surrogate: 1,4-Difluorobenzene	109 %		80-120		P1G1610	07/16/21 14:28	07/17/21 10:46	EPA 8021B	

General Chemistry Parameters by EPA / Standard Methods

Chloride	8.10	1.03	mg/kg dry	1	P1G2314	07/23/21 17:29	07/26/21 13:54	EPA 300.0	
% Moisture	3.0	0.1	%	1	P1G2007	07/20/21 11:35	07/20/21 11:37	ASTM D2216	

Total Petroleum Hydrocarbons C6-C35 by EPA Method 8015M

C6-C12	ND	25.8	mg/kg dry	1	P1G2105	07/20/21 14:00	07/21/21 18:38	TPH 8015M	
>C12-C28	90.2	25.8	mg/kg dry	1	P1G2105	07/20/21 14:00	07/21/21 18:38	TPH 8015M	
>C28-C35	35.2	25.8	mg/kg dry	1	P1G2105	07/20/21 14:00	07/21/21 18:38	TPH 8015M	
Surrogate: 1-Chlorooctane	94.6 %		70-130		P1G2105	07/20/21 14:00	07/21/21 18:38	TPH 8015M	
Surrogate: o-Terphenyl	101 %		70-130		P1G2105	07/20/21 14:00	07/21/21 18:38	TPH 8015M	
Total Petroleum Hydrocarbon C6-C35	125	25.8	mg/kg dry	1	[CALC]	07/20/21 14:00	07/21/21 18:38	calc	

Permian Basin Environmental Lab, L.P.

The results in this report apply to the samples analyzed in accordance with the samples received in the laboratory. This analytical report must be reproduced in its entirety, with written approval of Permian Basin Environmental Lab.

1400 Rankin HWY Midland, TX 79701 432-686-7235

E Tech Environmental & Safety Solutions, Inc. [1]
 13000 West County Road 100
 Odessa TX, 79765

Project: Romeo Fed Com 1H ROW
 Project Number: 13445
 Project Manager: Tim McMinn

BH-2 @ 1.5'
1G16004-02 (Soil)

Analyte	Result	Reporting Limit	Units	Dilution	Batch	Prepared	Analyzed	Method	Notes
---------	--------	-----------------	-------	----------	-------	----------	----------	--------	-------

Permian Basin Environmental Lab, L.P.

BTEX by 8021B

Benzene	ND	0.00103	mg/kg dry	1	P1G1610	07/16/21 14:28	07/17/21 11:07	EPA 8021B	
Toluene	ND	0.00103	mg/kg dry	1	P1G1610	07/16/21 14:28	07/17/21 11:07	EPA 8021B	
Ethylbenzene	ND	0.00103	mg/kg dry	1	P1G1610	07/16/21 14:28	07/17/21 11:07	EPA 8021B	
Xylene (p/m)	ND	0.00206	mg/kg dry	1	P1G1610	07/16/21 14:28	07/17/21 11:07	EPA 8021B	
Xylene (o)	ND	0.00103	mg/kg dry	1	P1G1610	07/16/21 14:28	07/17/21 11:07	EPA 8021B	
Surrogate: 1,4-Difluorobenzene	109 %		80-120		P1G1610	07/16/21 14:28	07/17/21 11:07	EPA 8021B	
Surrogate: 4-Bromofluorobenzene	94.9 %		80-120		P1G1610	07/16/21 14:28	07/17/21 11:07	EPA 8021B	

General Chemistry Parameters by EPA / Standard Methods

Chloride	2.95	1.03	mg/kg dry	1	P1G2314	07/23/21 17:29	07/26/21 14:10	EPA 300.0	
% Moisture	3.0	0.1	%	1	P1G2007	07/20/21 11:35	07/20/21 11:37	ASTM D2216	

Total Petroleum Hydrocarbons C6-C35 by EPA Method 8015M

C6-C12	ND	25.8	mg/kg dry	1	P1G2105	07/20/21 14:00	07/21/21 19:00	TPH 8015M	
>C12-C28	35.6	25.8	mg/kg dry	1	P1G2105	07/20/21 14:00	07/21/21 19:00	TPH 8015M	
>C28-C35	27.0	25.8	mg/kg dry	1	P1G2105	07/20/21 14:00	07/21/21 19:00	TPH 8015M	
Surrogate: 1-Chlorooctane	96.9 %		70-130		P1G2105	07/20/21 14:00	07/21/21 19:00	TPH 8015M	
Surrogate: o-Terphenyl	104 %		70-130		P1G2105	07/20/21 14:00	07/21/21 19:00	TPH 8015M	
Total Petroleum Hydrocarbon C6-C35	62.6	25.8	mg/kg dry	1	[CALC]	07/20/21 14:00	07/21/21 19:00	calc	

Permian Basin Environmental Lab, L.P.

The results in this report apply to the samples analyzed in accordance with the samples received in the laboratory. This analytical report must be reproduced in its entirety, with written approval of Permian Basin Environmental Lab.

1400 Rankin HWY Midland, TX 79701 432-686-7235

E Tech Environmental & Safety Solutions, Inc. [1]
13000 West County Road 100
Odessa TX, 79765

Project: Romeo Fed Com 1H ROW
Project Number: 13445
Project Manager: Tim McMinn

BH-3 @ 8"
1G16004-03 (Soil)

Analyte	Result	Reporting Limit	Units	Dilution	Batch	Prepared	Analyzed	Method	Notes
---------	--------	-----------------	-------	----------	-------	----------	----------	--------	-------

Permian Basin Environmental Lab, L.P.

BTEX by 8021B

Benzene	ND	0.00102	mg/kg dry	1	P1G1611	07/16/21 14:34	07/19/21 08:36	EPA 8021B	
Toluene	ND	0.00102	mg/kg dry	1	P1G1611	07/16/21 14:34	07/19/21 08:36	EPA 8021B	
Ethylbenzene	ND	0.00102	mg/kg dry	1	P1G1611	07/16/21 14:34	07/19/21 08:36	EPA 8021B	
Xylene (p/m)	ND	0.00204	mg/kg dry	1	P1G1611	07/16/21 14:34	07/19/21 08:36	EPA 8021B	
Xylene (o)	ND	0.00102	mg/kg dry	1	P1G1611	07/16/21 14:34	07/19/21 08:36	EPA 8021B	
Surrogate: 1,4-Difluorobenzene	101 %		80-120		P1G1611	07/16/21 14:34	07/19/21 08:36	EPA 8021B	
Surrogate: 4-Bromofluorobenzene	88.8 %		80-120		P1G1611	07/16/21 14:34	07/19/21 08:36	EPA 8021B	

General Chemistry Parameters by EPA / Standard Methods

Chloride	3.73	1.02	mg/kg dry	1	P1G2314	07/23/21 17:29	07/24/21 13:01	EPA 300.0	
% Moisture	2.0	0.1	%	1	P1G2007	07/20/21 11:35	07/20/21 11:37	ASTM D2216	

Total Petroleum Hydrocarbons C6-C35 by EPA Method 8015M

C6-C12	ND	25.5	mg/kg dry	1	P1G2105	07/20/21 14:00	07/21/21 19:22	TPH 8015M	
>C12-C28	ND	25.5	mg/kg dry	1	P1G2105	07/20/21 14:00	07/21/21 19:22	TPH 8015M	
>C28-C35	ND	25.5	mg/kg dry	1	P1G2105	07/20/21 14:00	07/21/21 19:22	TPH 8015M	
Surrogate: 1-Chlorooctane	97.5 %		70-130		P1G2105	07/20/21 14:00	07/21/21 19:22	TPH 8015M	
Surrogate: o-Terphenyl	104 %		70-130		P1G2105	07/20/21 14:00	07/21/21 19:22	TPH 8015M	
Total Petroleum Hydrocarbon C6-C35	ND	25.5	mg/kg dry	1	[CALC]	07/20/21 14:00	07/21/21 19:22	calc	

Permian Basin Environmental Lab, L.P.

The results in this report apply to the samples analyzed in accordance with the samples received in the laboratory. This analytical report must be reproduced in its entirety, with written approval of Permian Basin Environmental Lab.

1400 Rankin HWY Midland, TX 79701 432-686-7235

E Tech Environmental & Safety Solutions, Inc. [1]
13000 West County Road 100
Odessa TX, 79765

Project: Romeo Fed Com 1H ROW
Project Number: 13445
Project Manager: Tim McMinn

BH-4 @ 8"
1G16004-04 (Soil)

Analyte	Result	Reporting Limit	Units	Dilution	Batch	Prepared	Analyzed	Method	Notes
---------	--------	-----------------	-------	----------	-------	----------	----------	--------	-------

Permian Basin Environmental Lab, L.P.

BTEX by 8021B

Benzene	ND	0.00103	mg/kg dry	1	P1G1611	07/16/21 14:34	07/19/21 08:56	EPA 8021B	
Toluene	ND	0.00103	mg/kg dry	1	P1G1611	07/16/21 14:34	07/19/21 08:56	EPA 8021B	
Ethylbenzene	ND	0.00103	mg/kg dry	1	P1G1611	07/16/21 14:34	07/19/21 08:56	EPA 8021B	
Xylene (p/m)	ND	0.00206	mg/kg dry	1	P1G1611	07/16/21 14:34	07/19/21 08:56	EPA 8021B	
Xylene (o)	ND	0.00103	mg/kg dry	1	P1G1611	07/16/21 14:34	07/19/21 08:56	EPA 8021B	
Surrogate: 1,4-Difluorobenzene	104 %		80-120		P1G1611	07/16/21 14:34	07/19/21 08:56	EPA 8021B	
Surrogate: 4-Bromofluorobenzene	92.9 %		80-120		P1G1611	07/16/21 14:34	07/19/21 08:56	EPA 8021B	

General Chemistry Parameters by EPA / Standard Methods

Chloride	5.32	1.03	mg/kg dry	1	P1G2314	07/23/21 17:29	07/24/21 13:47	EPA 300.0	
% Moisture	3.0	0.1	%	1	P1G2007	07/20/21 11:35	07/20/21 11:37	ASTM D2216	

Total Petroleum Hydrocarbons C6-C35 by EPA Method 8015M

C6-C12	ND	25.8	mg/kg dry	1	P1G2105	07/20/21 14:00	07/21/21 19:45	TPH 8015M	
>C12-C28	ND	25.8	mg/kg dry	1	P1G2105	07/20/21 14:00	07/21/21 19:45	TPH 8015M	
>C28-C35	ND	25.8	mg/kg dry	1	P1G2105	07/20/21 14:00	07/21/21 19:45	TPH 8015M	
Surrogate: 1-Chlorooctane	96.3 %		70-130		P1G2105	07/20/21 14:00	07/21/21 19:45	TPH 8015M	
Surrogate: o-Terphenyl	104 %		70-130		P1G2105	07/20/21 14:00	07/21/21 19:45	TPH 8015M	
Total Petroleum Hydrocarbon C6-C35	ND	25.8	mg/kg dry	1	[CALC]	07/20/21 14:00	07/21/21 19:45	calc	

Permian Basin Environmental Lab, L.P.

The results in this report apply to the samples analyzed in accordance with the samples received in the laboratory. This analytical report must be reproduced in its entirety, with written approval of Permian Basin Environmental Lab.

1400 Rankin HWY Midland, TX 79701 432-686-7235

E Tech Environmental & Safety Solutions, Inc. [1]
 13000 West County Road 100
 Odessa TX, 79765

Project: Romeo Fed Com 1H ROW
 Project Number: 13445
 Project Manager: Tim McMinn

BH-5 @ 3.5'
1G16004-05 (Soil)

Analyte	Result	Reporting Limit	Units	Dilution	Batch	Prepared	Analyzed	Method	Notes
---------	--------	-----------------	-------	----------	-------	----------	----------	--------	-------

Permian Basin Environmental Lab, L.P.

BTEX by 8021B

Benzene	ND	0.00103	mg/kg dry	1	P1G1611	07/16/21 14:34	07/19/21 09:17	EPA 8021B	
Toluene	ND	0.00103	mg/kg dry	1	P1G1611	07/16/21 14:34	07/19/21 09:17	EPA 8021B	
Ethylbenzene	ND	0.00103	mg/kg dry	1	P1G1611	07/16/21 14:34	07/19/21 09:17	EPA 8021B	
Xylene (p/m)	ND	0.00206	mg/kg dry	1	P1G1611	07/16/21 14:34	07/19/21 09:17	EPA 8021B	
Xylene (o)	ND	0.00103	mg/kg dry	1	P1G1611	07/16/21 14:34	07/19/21 09:17	EPA 8021B	
Surrogate: 1,4-Difluorobenzene	100 %		80-120		P1G1611	07/16/21 14:34	07/19/21 09:17	EPA 8021B	
Surrogate: 4-Bromofluorobenzene	86.0 %		80-120		P1G1611	07/16/21 14:34	07/19/21 09:17	EPA 8021B	

General Chemistry Parameters by EPA / Standard Methods

Chloride	6.85	1.03	mg/kg dry	1	P1G2314	07/23/21 17:29	07/24/21 14:02	EPA 300.0	
% Moisture	3.0	0.1	%	1	P1G2007	07/20/21 11:35	07/20/21 11:37	ASTM D2216	

Total Petroleum Hydrocarbons C6-C35 by EPA Method 8015M

C6-C12	ND	25.8	mg/kg dry	1	P1G2105	07/20/21 14:00	07/21/21 20:07	TPH 8015M	
>C12-C28	ND	25.8	mg/kg dry	1	P1G2105	07/20/21 14:00	07/21/21 20:07	TPH 8015M	
>C28-C35	ND	25.8	mg/kg dry	1	P1G2105	07/20/21 14:00	07/21/21 20:07	TPH 8015M	
Surrogate: 1-Chlorooctane	98.9 %		70-130		P1G2105	07/20/21 14:00	07/21/21 20:07	TPH 8015M	
Surrogate: o-Terphenyl	106 %		70-130		P1G2105	07/20/21 14:00	07/21/21 20:07	TPH 8015M	
Total Petroleum Hydrocarbon C6-C35	ND	25.8	mg/kg dry	1	[CALC]	07/20/21 14:00	07/21/21 20:07	calc	

Permian Basin Environmental Lab, L.P.

The results in this report apply to the samples analyzed in accordance with the samples received in the laboratory. This analytical report must be reproduced in its entirety, with written approval of Permian Basin Environmental Lab.

1400 Rankin HWY Midland, TX 79701 432-686-7235

E Tech Environmental & Safety Solutions, Inc. [1]
13000 West County Road 100
Odessa TX, 79765

Project: Romeo Fed Com 1H ROW
Project Number: 13445
Project Manager: Tim McMinn

BH-6 @ 8"
1G16004-06 (Soil)

Analyte	Result	Reporting Limit	Units	Dilution	Batch	Prepared	Analyzed	Method	Notes
---------	--------	-----------------	-------	----------	-------	----------	----------	--------	-------

Permian Basin Environmental Lab, L.P.

BTEX by 8021B

Benzene	ND	0.00103	mg/kg dry	1	P1G1611	07/16/21 14:34	07/19/21 09:38	EPA 8021B	
Toluene	ND	0.00103	mg/kg dry	1	P1G1611	07/16/21 14:34	07/19/21 09:38	EPA 8021B	
Ethylbenzene	ND	0.00103	mg/kg dry	1	P1G1611	07/16/21 14:34	07/19/21 09:38	EPA 8021B	
Xylene (p/m)	ND	0.00206	mg/kg dry	1	P1G1611	07/16/21 14:34	07/19/21 09:38	EPA 8021B	
Xylene (o)	ND	0.00103	mg/kg dry	1	P1G1611	07/16/21 14:34	07/19/21 09:38	EPA 8021B	
Surrogate: 1,4-Difluorobenzene	100 %		80-120		P1G1611	07/16/21 14:34	07/19/21 09:38	EPA 8021B	
Surrogate: 4-Bromofluorobenzene	88.9 %		80-120		P1G1611	07/16/21 14:34	07/19/21 09:38	EPA 8021B	

General Chemistry Parameters by EPA / Standard Methods

Chloride	5.76	1.03	mg/kg dry	1	P1G2314	07/23/21 17:29	07/24/21 14:17	EPA 300.0	
% Moisture	3.0	0.1	%	1	P1G2007	07/20/21 11:35	07/20/21 11:37	ASTM D2216	

Total Petroleum Hydrocarbons C6-C35 by EPA Method 8015M

C6-C12	ND	25.8	mg/kg dry	1	P1G2105	07/20/21 14:00	07/21/21 20:29	TPH 8015M	
>C12-C28	27.4	25.8	mg/kg dry	1	P1G2105	07/20/21 14:00	07/21/21 20:29	TPH 8015M	
>C28-C35	27.9	25.8	mg/kg dry	1	P1G2105	07/20/21 14:00	07/21/21 20:29	TPH 8015M	
Surrogate: 1-Chlorooctane	95.1 %		70-130		P1G2105	07/20/21 14:00	07/21/21 20:29	TPH 8015M	
Surrogate: o-Terphenyl	104 %		70-130		P1G2105	07/20/21 14:00	07/21/21 20:29	TPH 8015M	
Total Petroleum Hydrocarbon C6-C35	55.3	25.8	mg/kg dry	1	[CALC]	07/20/21 14:00	07/21/21 20:29	calc	

Permian Basin Environmental Lab, L.P.

The results in this report apply to the samples analyzed in accordance with the samples received in the laboratory. This analytical report must be reproduced in its entirety, with written approval of Permian Basin Environmental Lab.

1400 Rankin HWY Midland, TX 79701 432-686-7235

E Tech Environmental & Safety Solutions, Inc. [1]
13000 West County Road 100
Odessa TX, 79765

Project: Romeo Fed Com 1H ROW
Project Number: 13445
Project Manager: Tim McMinn

BH-7 @ 8"
1G16004-07 (Soil)

Analyte	Result	Reporting Limit	Units	Dilution	Batch	Prepared	Analyzed	Method	Notes
---------	--------	-----------------	-------	----------	-------	----------	----------	--------	-------

Permian Basin Environmental Lab, L.P.

BTEX by 8021B

Benzene	ND	0.00103	mg/kg dry	1	P1G1611	07/16/21 14:34	07/19/21 09:59	EPA 8021B	
Toluene	ND	0.00103	mg/kg dry	1	P1G1611	07/16/21 14:34	07/19/21 09:59	EPA 8021B	
Ethylbenzene	ND	0.00103	mg/kg dry	1	P1G1611	07/16/21 14:34	07/19/21 09:59	EPA 8021B	
Xylene (p/m)	ND	0.00206	mg/kg dry	1	P1G1611	07/16/21 14:34	07/19/21 09:59	EPA 8021B	
Xylene (o)	ND	0.00103	mg/kg dry	1	P1G1611	07/16/21 14:34	07/19/21 09:59	EPA 8021B	
Surrogate: 4-Bromofluorobenzene	89.3 %		80-120		P1G1611	07/16/21 14:34	07/19/21 09:59	EPA 8021B	
Surrogate: 1,4-Difluorobenzene	102 %		80-120		P1G1611	07/16/21 14:34	07/19/21 09:59	EPA 8021B	

General Chemistry Parameters by EPA / Standard Methods

Chloride	275	5.15	mg/kg dry	5	P1G2314	07/23/21 17:29	07/24/21 14:33	EPA 300.0	
% Moisture	3.0	0.1	%	1	P1G2007	07/20/21 11:35	07/20/21 11:37	ASTM D2216	

Total Petroleum Hydrocarbons C6-C35 by EPA Method 8015M

C6-C12	ND	25.8	mg/kg dry	1	P1G2105	07/20/21 14:00	07/21/21 20:52	TPH 8015M	
>C12-C28	ND	25.8	mg/kg dry	1	P1G2105	07/20/21 14:00	07/21/21 20:52	TPH 8015M	
>C28-C35	ND	25.8	mg/kg dry	1	P1G2105	07/20/21 14:00	07/21/21 20:52	TPH 8015M	
Surrogate: 1-Chlorooctane	98.9 %		70-130		P1G2105	07/20/21 14:00	07/21/21 20:52	TPH 8015M	
Surrogate: o-Terphenyl	107 %		70-130		P1G2105	07/20/21 14:00	07/21/21 20:52	TPH 8015M	
Total Petroleum Hydrocarbon C6-C35	ND	25.8	mg/kg dry	1	[CALC]	07/20/21 14:00	07/21/21 20:52	calc	

Permian Basin Environmental Lab, L.P.

The results in this report apply to the samples analyzed in accordance with the samples received in the laboratory. This analytical report must be reproduced in its entirety, with written approval of Permian Basin Environmental Lab.

1400 Rankin HWY Midland, TX 79701 432-686-7235

E Tech Environmental & Safety Solutions, Inc. [1]
13000 West County Road 100
Odessa TX, 79765

Project: Romeo Fed Com 1H ROW
Project Number: 13445
Project Manager: Tim McMinn

BH-8 @ 3.5'
1G16004-08 (Soil)

Analyte	Result	Reporting Limit	Units	Dilution	Batch	Prepared	Analyzed	Method	Notes
---------	--------	-----------------	-------	----------	-------	----------	----------	--------	-------

Permian Basin Environmental Lab, L.P.

BTEX by 8021B

Benzene	ND	0.00110	mg/kg dry	1	P1G1611	07/16/21 14:34	07/19/21 10:20	EPA 8021B	
Toluene	ND	0.00110	mg/kg dry	1	P1G1611	07/16/21 14:34	07/19/21 10:20	EPA 8021B	
Ethylbenzene	ND	0.00110	mg/kg dry	1	P1G1611	07/16/21 14:34	07/19/21 10:20	EPA 8021B	
Xylene (p/m)	ND	0.00220	mg/kg dry	1	P1G1611	07/16/21 14:34	07/19/21 10:20	EPA 8021B	
Xylene (o)	ND	0.00110	mg/kg dry	1	P1G1611	07/16/21 14:34	07/19/21 10:20	EPA 8021B	
Surrogate: 1,4-Difluorobenzene	102 %		80-120		P1G1611	07/16/21 14:34	07/19/21 10:20	EPA 8021B	
Surrogate: 4-Bromofluorobenzene	88.6 %		80-120		P1G1611	07/16/21 14:34	07/19/21 10:20	EPA 8021B	

General Chemistry Parameters by EPA / Standard Methods

Chloride	9.85	1.10	mg/kg dry	1	P1G2314	07/23/21 17:29	07/24/21 14:48	EPA 300.0	
% Moisture	9.0	0.1	%	1	P1G2007	07/20/21 11:35	07/20/21 11:37	ASTM D2216	

Total Petroleum Hydrocarbons C6-C35 by EPA Method 8015M

C6-C12	ND	27.5	mg/kg dry	1	P1G2105	07/20/21 14:00	07/21/21 21:14	TPH 8015M	
>C12-C28	ND	27.5	mg/kg dry	1	P1G2105	07/20/21 14:00	07/21/21 21:14	TPH 8015M	
>C28-C35	ND	27.5	mg/kg dry	1	P1G2105	07/20/21 14:00	07/21/21 21:14	TPH 8015M	
Surrogate: 1-Chlorooctane	95.0 %		70-130		P1G2105	07/20/21 14:00	07/21/21 21:14	TPH 8015M	
Surrogate: o-Terphenyl	102 %		70-130		P1G2105	07/20/21 14:00	07/21/21 21:14	TPH 8015M	
Total Petroleum Hydrocarbon C6-C35	ND	27.5	mg/kg dry	1	[CALC]	07/20/21 14:00	07/21/21 21:14	calc	

Permian Basin Environmental Lab, L.P.

The results in this report apply to the samples analyzed in accordance with the samples received in the laboratory. This analytical report must be reproduced in its entirety, with written approval of Permian Basin Environmental Lab.

1400 Rankin HWY Midland, TX 79701 432-686-7235

E Tech Environmental & Safety Solutions, Inc. [1]
13000 West County Road 100
Odessa TX, 79765

Project: Romeo Fed Com 1H ROW
Project Number: 13445
Project Manager: Tim McMinn

BH-9 @ 7.5'
1G16004-09 (Soil)

Analyte	Result	Reporting Limit	Units	Dilution	Batch	Prepared	Analyzed	Method	Notes
---------	--------	-----------------	-------	----------	-------	----------	----------	--------	-------

Permian Basin Environmental Lab, L.P.

BTEX by 8021B

Benzene	ND	0.00106	mg/kg dry	1	P1G1611	07/16/21 14:34	07/19/21 10:41	EPA 8021B	
Toluene	ND	0.00106	mg/kg dry	1	P1G1611	07/16/21 14:34	07/19/21 10:41	EPA 8021B	
Ethylbenzene	ND	0.00106	mg/kg dry	1	P1G1611	07/16/21 14:34	07/19/21 10:41	EPA 8021B	
Xylene (p/m)	ND	0.00213	mg/kg dry	1	P1G1611	07/16/21 14:34	07/19/21 10:41	EPA 8021B	
Xylene (o)	ND	0.00106	mg/kg dry	1	P1G1611	07/16/21 14:34	07/19/21 10:41	EPA 8021B	
Surrogate: 4-Bromofluorobenzene	92.1 %		80-120		P1G1611	07/16/21 14:34	07/19/21 10:41	EPA 8021B	
Surrogate: 1,4-Difluorobenzene	103 %		80-120		P1G1611	07/16/21 14:34	07/19/21 10:41	EPA 8021B	

General Chemistry Parameters by EPA / Standard Methods

Chloride	21.4	1.06	mg/kg dry	1	P1G2314	07/23/21 17:29	07/24/21 15:03	EPA 300.0	
% Moisture	6.0	0.1	%	1	P1G2007	07/20/21 11:35	07/20/21 11:37	ASTM D2216	

Total Petroleum Hydrocarbons C6-C35 by EPA Method 8015M

C6-C12	ND	26.6	mg/kg dry	1	P1G2106	07/20/21 15:00	07/22/21 14:42	TPH 8015M	
>C12-C28	ND	26.6	mg/kg dry	1	P1G2106	07/20/21 15:00	07/22/21 14:42	TPH 8015M	
>C28-C35	ND	26.6	mg/kg dry	1	P1G2106	07/20/21 15:00	07/22/21 14:42	TPH 8015M	
Surrogate: 1-Chlorooctane	98.4 %		70-130		P1G2106	07/20/21 15:00	07/22/21 14:42	TPH 8015M	
Surrogate: o-Terphenyl	95.9 %		70-130		P1G2106	07/20/21 15:00	07/22/21 14:42	TPH 8015M	
Total Petroleum Hydrocarbon C6-C35	ND	26.6	mg/kg dry	1	[CALC]	07/20/21 15:00	07/22/21 14:42	calc	

Permian Basin Environmental Lab, L.P.

The results in this report apply to the samples analyzed in accordance with the samples received in the laboratory. This analytical report must be reproduced in its entirety, with written approval of Permian Basin Environmental Lab.

1400 Rankin HWY Midland, TX 79701 432-686-7235

E Tech Environmental & Safety Solutions, Inc. [1]
13000 West County Road 100
Odessa TX, 79765

Project: Romeo Fed Com 1H ROW
Project Number: 13445
Project Manager: Tim McMinn

BH-10 @ 6.5'
1G16004-10 (Soil)

Analyte	Result	Reporting Limit	Units	Dilution	Batch	Prepared	Analyzed	Method	Notes
---------	--------	-----------------	-------	----------	-------	----------	----------	--------	-------

Permian Basin Environmental Lab, L.P.

BTEX by 8021B

Benzene	ND	0.00111	mg/kg dry	1	P1G1611	07/16/21 14:34	07/19/21 11:02	EPA 8021B	
Toluene	ND	0.00111	mg/kg dry	1	P1G1611	07/16/21 14:34	07/19/21 11:02	EPA 8021B	
Ethylbenzene	ND	0.00111	mg/kg dry	1	P1G1611	07/16/21 14:34	07/19/21 11:02	EPA 8021B	
Xylene (p/m)	ND	0.00222	mg/kg dry	1	P1G1611	07/16/21 14:34	07/19/21 11:02	EPA 8021B	
Xylene (o)	ND	0.00111	mg/kg dry	1	P1G1611	07/16/21 14:34	07/19/21 11:02	EPA 8021B	
Surrogate: 1,4-Difluorobenzene	103 %		80-120		P1G1611	07/16/21 14:34	07/19/21 11:02	EPA 8021B	
Surrogate: 4-Bromofluorobenzene	93.0 %		80-120		P1G1611	07/16/21 14:34	07/19/21 11:02	EPA 8021B	

General Chemistry Parameters by EPA / Standard Methods

Chloride	164	1.11	mg/kg dry	1	P1G2314	07/23/21 17:29	07/24/21 15:18	EPA 300.0	
% Moisture	10.0	0.1	%	1	P1G2007	07/20/21 11:35	07/20/21 11:37	ASTM D2216	

Total Petroleum Hydrocarbons C6-C35 by EPA Method 8015M

C6-C12	ND	27.8	mg/kg dry	1	P1G2106	07/20/21 15:00	07/22/21 15:05	TPH 8015M	
>C12-C28	ND	27.8	mg/kg dry	1	P1G2106	07/20/21 15:00	07/22/21 15:05	TPH 8015M	
>C28-C35	ND	27.8	mg/kg dry	1	P1G2106	07/20/21 15:00	07/22/21 15:05	TPH 8015M	
Surrogate: 1-Chlorooctane	106 %		70-130		P1G2106	07/20/21 15:00	07/22/21 15:05	TPH 8015M	
Surrogate: o-Terphenyl	108 %		70-130		P1G2106	07/20/21 15:00	07/22/21 15:05	TPH 8015M	
Total Petroleum Hydrocarbon C6-C35	ND	27.8	mg/kg dry	1	[CALC]	07/20/21 15:00	07/22/21 15:05	calc	

Permian Basin Environmental Lab, L.P.

The results in this report apply to the samples analyzed in accordance with the samples received in the laboratory. This analytical report must be reproduced in its entirety, with written approval of Permian Basin Environmental Lab.

1400 Rankin HWY Midland, TX 79701 432-686-7235

E Tech Environmental & Safety Solutions, Inc. [1]
13000 West County Road 100
Odessa TX, 79765

Project: Romeo Fed Com 1H ROW
Project Number: 13445
Project Manager: Tim McMinn

BH-11 @ 5.5'
1G16004-11 (Soil)

Analyte	Result	Reporting Limit	Units	Dilution	Batch	Prepared	Analyzed	Method	Notes
---------	--------	-----------------	-------	----------	-------	----------	----------	--------	-------

Permian Basin Environmental Lab, L.P.

BTEX by 8021B

Benzene	ND	0.00105	mg/kg dry	1	P1G1611	07/16/21 14:34	07/19/21 11:23	EPA 8021B	
Toluene	ND	0.00105	mg/kg dry	1	P1G1611	07/16/21 14:34	07/19/21 11:23	EPA 8021B	
Ethylbenzene	ND	0.00105	mg/kg dry	1	P1G1611	07/16/21 14:34	07/19/21 11:23	EPA 8021B	
Xylene (p/m)	ND	0.00211	mg/kg dry	1	P1G1611	07/16/21 14:34	07/19/21 11:23	EPA 8021B	
Xylene (o)	ND	0.00105	mg/kg dry	1	P1G1611	07/16/21 14:34	07/19/21 11:23	EPA 8021B	
Surrogate: 4-Bromofluorobenzene	94.9 %		80-120		P1G1611	07/16/21 14:34	07/19/21 11:23	EPA 8021B	
Surrogate: 1,4-Difluorobenzene	105 %		80-120		P1G1611	07/16/21 14:34	07/19/21 11:23	EPA 8021B	

General Chemistry Parameters by EPA / Standard Methods

Chloride	7.85	1.05	mg/kg dry	1	P1G2314	07/23/21 17:29	07/24/21 15:34	EPA 300.0	
% Moisture	5.0	0.1	%	1	P1G2007	07/20/21 11:35	07/20/21 11:37	ASTM D2216	

Total Petroleum Hydrocarbons C6-C35 by EPA Method 8015M

C6-C12	ND	26.3	mg/kg dry	1	P1G2106	07/20/21 15:00	07/22/21 15:27	TPH 8015M	
>C12-C28	ND	26.3	mg/kg dry	1	P1G2106	07/20/21 15:00	07/22/21 15:27	TPH 8015M	
>C28-C35	ND	26.3	mg/kg dry	1	P1G2106	07/20/21 15:00	07/22/21 15:27	TPH 8015M	
Surrogate: 1-Chlorooctane	107 %		70-130		P1G2106	07/20/21 15:00	07/22/21 15:27	TPH 8015M	
Surrogate: o-Terphenyl	108 %		70-130		P1G2106	07/20/21 15:00	07/22/21 15:27	TPH 8015M	
Total Petroleum Hydrocarbon C6-C35	ND	26.3	mg/kg dry	1	[CALC]	07/20/21 15:00	07/22/21 15:27	calc	

Permian Basin Environmental Lab, L.P.

The results in this report apply to the samples analyzed in accordance with the samples received in the laboratory. This analytical report must be reproduced in its entirety, with written approval of Permian Basin Environmental Lab.

1400 Rankin HWY Midland, TX 79701 432-686-7235

E Tech Environmental & Safety Solutions, Inc. [1]
13000 West County Road 100
Odessa TX, 79765

Project: Romeo Fed Com 1H ROW
Project Number: 13445
Project Manager: Tim McMinn

NW-1
1G16004-12 (Soil)

Analyte	Result	Reporting Limit	Units	Dilution	Batch	Prepared	Analyzed	Method	Notes
---------	--------	-----------------	-------	----------	-------	----------	----------	--------	-------

Permian Basin Environmental Lab, L.P.

BTEX by 8021B

Benzene	ND	0.00102	mg/kg dry	1	P1G1611	07/16/21 14:34	07/19/21 11:44	EPA 8021B	
Toluene	ND	0.00102	mg/kg dry	1	P1G1611	07/16/21 14:34	07/19/21 11:44	EPA 8021B	
Ethylbenzene	ND	0.00102	mg/kg dry	1	P1G1611	07/16/21 14:34	07/19/21 11:44	EPA 8021B	
Xylene (p/m)	ND	0.00204	mg/kg dry	1	P1G1611	07/16/21 14:34	07/19/21 11:44	EPA 8021B	
Xylene (o)	ND	0.00102	mg/kg dry	1	P1G1611	07/16/21 14:34	07/19/21 11:44	EPA 8021B	
Surrogate: 1,4-Difluorobenzene	107 %		80-120		P1G1611	07/16/21 14:34	07/19/21 11:44	EPA 8021B	
Surrogate: 4-Bromofluorobenzene	96.6 %		80-120		P1G1611	07/16/21 14:34	07/19/21 11:44	EPA 8021B	

General Chemistry Parameters by EPA / Standard Methods

Chloride	124	1.02	mg/kg dry	1	P1G2314	07/23/21 17:29	07/24/21 15:49	EPA 300.0	
% Moisture	2.0	0.1	%	1	P1G2007	07/20/21 11:35	07/20/21 11:37	ASTM D2216	

Total Petroleum Hydrocarbons C6-C35 by EPA Method 8015M

C6-C12	ND	25.5	mg/kg dry	1	P1G2106	07/20/21 15:00	07/22/21 15:50	TPH 8015M	
>C12-C28	ND	25.5	mg/kg dry	1	P1G2106	07/20/21 15:00	07/22/21 15:50	TPH 8015M	
>C28-C35	ND	25.5	mg/kg dry	1	P1G2106	07/20/21 15:00	07/22/21 15:50	TPH 8015M	
Surrogate: 1-Chlorooctane	107 %		70-130		P1G2106	07/20/21 15:00	07/22/21 15:50	TPH 8015M	
Surrogate: o-Terphenyl	112 %		70-130		P1G2106	07/20/21 15:00	07/22/21 15:50	TPH 8015M	
Total Petroleum Hydrocarbon C6-C35	ND	25.5	mg/kg dry	1	[CALC]	07/20/21 15:00	07/22/21 15:50	calc	

Permian Basin Environmental Lab, L.P.

The results in this report apply to the samples analyzed in accordance with the samples received in the laboratory. This analytical report must be reproduced in its entirety, with written approval of Permian Basin Environmental Lab.

1400 Rankin HWY Midland, TX 79701 432-686-7235

E Tech Environmental & Safety Solutions, Inc. [1]
13000 West County Road 100
Odessa TX, 79765

Project: Romeo Fed Com 1H ROW
Project Number: 13445
Project Manager: Tim McMinn

NW-2
1G16004-13 (Soil)

Analyte	Result	Reporting Limit	Units	Dilution	Batch	Prepared	Analyzed	Method	Notes
---------	--------	-----------------	-------	----------	-------	----------	----------	--------	-------

Permian Basin Environmental Lab, L.P.

BTEX by 8021B

Benzene	ND	0.00102	mg/kg dry	1	P1G1611	07/16/21 14:34	07/19/21 12:47	EPA 8021B	
Toluene	ND	0.00102	mg/kg dry	1	P1G1611	07/16/21 14:34	07/19/21 12:47	EPA 8021B	
Ethylbenzene	ND	0.00102	mg/kg dry	1	P1G1611	07/16/21 14:34	07/19/21 12:47	EPA 8021B	
Xylene (p/m)	ND	0.00204	mg/kg dry	1	P1G1611	07/16/21 14:34	07/19/21 12:47	EPA 8021B	
Xylene (o)	ND	0.00102	mg/kg dry	1	P1G1611	07/16/21 14:34	07/19/21 12:47	EPA 8021B	
Surrogate: 1,4-Difluorobenzene	104 %		80-120		P1G1611	07/16/21 14:34	07/19/21 12:47	EPA 8021B	
Surrogate: 4-Bromofluorobenzene	92.4 %		80-120		P1G1611	07/16/21 14:34	07/19/21 12:47	EPA 8021B	

General Chemistry Parameters by EPA / Standard Methods

Chloride	125	1.02	mg/kg dry	1	P1G2315	07/23/21 17:30	07/24/21 17:20	EPA 300.0	
% Moisture	2.0	0.1	%	1	P1G2007	07/20/21 11:35	07/20/21 11:37	ASTM D2216	

Total Petroleum Hydrocarbons C6-C35 by EPA Method 8015M

C6-C12	ND	25.5	mg/kg dry	1	P1G2106	07/20/21 15:00	07/22/21 16:12	TPH 8015M	
>C12-C28	ND	25.5	mg/kg dry	1	P1G2106	07/20/21 15:00	07/22/21 16:12	TPH 8015M	
>C28-C35	ND	25.5	mg/kg dry	1	P1G2106	07/20/21 15:00	07/22/21 16:12	TPH 8015M	
Surrogate: 1-Chlorooctane	106 %		70-130		P1G2106	07/20/21 15:00	07/22/21 16:12	TPH 8015M	
Surrogate: o-Terphenyl	107 %		70-130		P1G2106	07/20/21 15:00	07/22/21 16:12	TPH 8015M	
Total Petroleum Hydrocarbon C6-C35	ND	25.5	mg/kg dry	1	[CALC]	07/20/21 15:00	07/22/21 16:12	calc	

Permian Basin Environmental Lab, L.P.

The results in this report apply to the samples analyzed in accordance with the samples received in the laboratory. This analytical report must be reproduced in its entirety, with written approval of Permian Basin Environmental Lab.

1400 Rankin HWY Midland, TX 79701 432-686-7235

E Tech Environmental & Safety Solutions, Inc. [1]
13000 West County Road 100
Odessa TX, 79765

Project: Romeo Fed Com 1H ROW
Project Number: 13445
Project Manager: Tim McMinn

NW-3
1G16004-14 (Soil)

Analyte	Result	Reporting Limit	Units	Dilution	Batch	Prepared	Analyzed	Method	Notes
---------	--------	-----------------	-------	----------	-------	----------	----------	--------	-------

Permian Basin Environmental Lab, L.P.

BTEX by 8021B

Benzene	ND	0.00108	mg/kg dry	1	P1G1611	07/16/21 14:34	07/19/21 13:08	EPA 8021B	
Toluene	ND	0.00108	mg/kg dry	1	P1G1611	07/16/21 14:34	07/19/21 13:08	EPA 8021B	
Ethylbenzene	ND	0.00108	mg/kg dry	1	P1G1611	07/16/21 14:34	07/19/21 13:08	EPA 8021B	
Xylene (p/m)	ND	0.00215	mg/kg dry	1	P1G1611	07/16/21 14:34	07/19/21 13:08	EPA 8021B	
Xylene (o)	ND	0.00108	mg/kg dry	1	P1G1611	07/16/21 14:34	07/19/21 13:08	EPA 8021B	
Surrogate: 1,4-Difluorobenzene	104 %		80-120		P1G1611	07/16/21 14:34	07/19/21 13:08	EPA 8021B	
Surrogate: 4-Bromofluorobenzene	91.8 %		80-120		P1G1611	07/16/21 14:34	07/19/21 13:08	EPA 8021B	

General Chemistry Parameters by EPA / Standard Methods

Chloride	104	1.08	mg/kg dry	1	P1G2315	07/23/21 17:30	07/24/21 18:06	EPA 300.0	
% Moisture	7.0	0.1	%	1	P1G2007	07/20/21 11:35	07/20/21 11:37	ASTM D2216	

Total Petroleum Hydrocarbons C6-C35 by EPA Method 8015M

C6-C12	ND	26.9	mg/kg dry	1	P1G2106	07/20/21 15:00	07/22/21 16:35	TPH 8015M	
>C12-C28	ND	26.9	mg/kg dry	1	P1G2106	07/20/21 15:00	07/22/21 16:35	TPH 8015M	
>C28-C35	ND	26.9	mg/kg dry	1	P1G2106	07/20/21 15:00	07/22/21 16:35	TPH 8015M	
Surrogate: 1-Chlorooctane	108 %		70-130		P1G2106	07/20/21 15:00	07/22/21 16:35	TPH 8015M	
Surrogate: o-Terphenyl	109 %		70-130		P1G2106	07/20/21 15:00	07/22/21 16:35	TPH 8015M	
Total Petroleum Hydrocarbon C6-C35	ND	26.9	mg/kg dry	1	[CALC]	07/20/21 15:00	07/22/21 16:35	calc	

Permian Basin Environmental Lab, L.P.

The results in this report apply to the samples analyzed in accordance with the samples received in the laboratory. This analytical report must be reproduced in its entirety, with written approval of Permian Basin Environmental Lab.

1400 Rankin HWY Midland, TX 79701 432-686-7235

E Tech Environmental & Safety Solutions, Inc. [1]
13000 West County Road 100
Odessa TX, 79765

Project: Romeo Fed Com 1H ROW
Project Number: 13445
Project Manager: Tim McMinn

SW-1
1G16004-15 (Soil)

Analyte	Result	Reporting Limit	Units	Dilution	Batch	Prepared	Analyzed	Method	Notes
---------	--------	-----------------	-------	----------	-------	----------	----------	--------	-------

Permian Basin Environmental Lab, L.P.

BTEX by 8021B

Benzene	ND	0.00101	mg/kg dry	1	P1G1611	07/16/21 14:34	07/19/21 13:29	EPA 8021B	
Toluene	ND	0.00101	mg/kg dry	1	P1G1611	07/16/21 14:34	07/19/21 13:29	EPA 8021B	
Ethylbenzene	ND	0.00101	mg/kg dry	1	P1G1611	07/16/21 14:34	07/19/21 13:29	EPA 8021B	
Xylene (p/m)	ND	0.00202	mg/kg dry	1	P1G1611	07/16/21 14:34	07/19/21 13:29	EPA 8021B	
Xylene (o)	ND	0.00101	mg/kg dry	1	P1G1611	07/16/21 14:34	07/19/21 13:29	EPA 8021B	
Surrogate: 1,4-Difluorobenzene	109 %		80-120		P1G1611	07/16/21 14:34	07/19/21 13:29	EPA 8021B	
Surrogate: 4-Bromofluorobenzene	101 %		80-120		P1G1611	07/16/21 14:34	07/19/21 13:29	EPA 8021B	

General Chemistry Parameters by EPA / Standard Methods

Chloride	10.2	1.01	mg/kg dry	1	P1G2315	07/23/21 17:30	07/24/21 18:22	EPA 300.0	
% Moisture	1.0	0.1	%	1	P1G2007	07/20/21 11:35	07/20/21 11:37	ASTM D2216	

Total Petroleum Hydrocarbons C6-C35 by EPA Method 8015M

C6-C12	ND	25.3	mg/kg dry	1	P1G2106	07/20/21 15:00	07/22/21 16:58	TPH 8015M	
>C12-C28	ND	25.3	mg/kg dry	1	P1G2106	07/20/21 15:00	07/22/21 16:58	TPH 8015M	
>C28-C35	ND	25.3	mg/kg dry	1	P1G2106	07/20/21 15:00	07/22/21 16:58	TPH 8015M	
Surrogate: 1-Chlorooctane	104 %		70-130		P1G2106	07/20/21 15:00	07/22/21 16:58	TPH 8015M	
Surrogate: o-Terphenyl	106 %		70-130		P1G2106	07/20/21 15:00	07/22/21 16:58	TPH 8015M	
Total Petroleum Hydrocarbon C6-C35	ND	25.3	mg/kg dry	1	[CALC]	07/20/21 15:00	07/22/21 16:58	calc	

Permian Basin Environmental Lab, L.P.

The results in this report apply to the samples analyzed in accordance with the samples received in the laboratory. This analytical report must be reproduced in its entirety, with written approval of Permian Basin Environmental Lab.

1400 Rankin HWY Midland, TX 79701 432-686-7235

E Tech Environmental & Safety Solutions, Inc. [1]
13000 West County Road 100
Odessa TX, 79765

Project: Romeo Fed Com 1H ROW
Project Number: 13445
Project Manager: Tim McMinn

SW-2
1G16004-16 (Soil)

Analyte	Result	Reporting Limit	Units	Dilution	Batch	Prepared	Analyzed	Method	Notes
---------	--------	-----------------	-------	----------	-------	----------	----------	--------	-------

Permian Basin Environmental Lab, L.P.

BTEX by 8021B

Benzene	ND	0.00105	mg/kg dry	1	P1G1611	07/16/21 14:34	07/19/21 13:50	EPA 8021B	
Toluene	ND	0.00105	mg/kg dry	1	P1G1611	07/16/21 14:34	07/19/21 13:50	EPA 8021B	
Ethylbenzene	ND	0.00105	mg/kg dry	1	P1G1611	07/16/21 14:34	07/19/21 13:50	EPA 8021B	
Xylene (p/m)	ND	0.00211	mg/kg dry	1	P1G1611	07/16/21 14:34	07/19/21 13:50	EPA 8021B	
Xylene (o)	ND	0.00105	mg/kg dry	1	P1G1611	07/16/21 14:34	07/19/21 13:50	EPA 8021B	
Surrogate: 1,4-Difluorobenzene	105 %		80-120		P1G1611	07/16/21 14:34	07/19/21 13:50	EPA 8021B	
Surrogate: 4-Bromofluorobenzene	91.2 %		80-120		P1G1611	07/16/21 14:34	07/19/21 13:50	EPA 8021B	

General Chemistry Parameters by EPA / Standard Methods

Chloride	48.3	1.05	mg/kg dry	1	P1G2315	07/23/21 17:30	07/24/21 18:37	EPA 300.0	
% Moisture	5.0	0.1	%	1	P1G2007	07/20/21 11:35	07/20/21 11:37	ASTM D2216	

Total Petroleum Hydrocarbons C6-C35 by EPA Method 8015M

C6-C12	ND	26.3	mg/kg dry	1	P1G2106	07/20/21 15:00	07/22/21 17:20	TPH 8015M	
>C12-C28	ND	26.3	mg/kg dry	1	P1G2106	07/20/21 15:00	07/22/21 17:20	TPH 8015M	
>C28-C35	ND	26.3	mg/kg dry	1	P1G2106	07/20/21 15:00	07/22/21 17:20	TPH 8015M	
Surrogate: 1-Chlorooctane	99.4 %		70-130		P1G2106	07/20/21 15:00	07/22/21 17:20	TPH 8015M	
Surrogate: o-Terphenyl	95.0 %		70-130		P1G2106	07/20/21 15:00	07/22/21 17:20	TPH 8015M	
Total Petroleum Hydrocarbon C6-C35	ND	26.3	mg/kg dry	1	[CALC]	07/20/21 15:00	07/22/21 17:20	calc	

Permian Basin Environmental Lab, L.P.

The results in this report apply to the samples analyzed in accordance with the samples received in the laboratory. This analytical report must be reproduced in its entirety, with written approval of Permian Basin Environmental Lab.

1400 Rankin HWY Midland, TX 79701 432-686-7235

E Tech Environmental & Safety Solutions, Inc. [1]
 13000 West County Road 100
 Odessa TX, 79765

Project: Romeo Fed Com 1H ROW
 Project Number: 13445
 Project Manager: Tim McMinn

SEW
1G16004-17 (Soil)

Analyte	Result	Reporting Limit	Units	Dilution	Batch	Prepared	Analyzed	Method	Notes
---------	--------	-----------------	-------	----------	-------	----------	----------	--------	-------

Permian Basin Environmental Lab, L.P.

BTEX by 8021B

Benzene	ND	0.00102	mg/kg dry	1	P1G1611	07/16/21 14:34	07/19/21 14:11	EPA 8021B	
Toluene	ND	0.00102	mg/kg dry	1	P1G1611	07/16/21 14:34	07/19/21 14:11	EPA 8021B	
Ethylbenzene	ND	0.00102	mg/kg dry	1	P1G1611	07/16/21 14:34	07/19/21 14:11	EPA 8021B	
Xylene (p/m)	ND	0.00204	mg/kg dry	1	P1G1611	07/16/21 14:34	07/19/21 14:11	EPA 8021B	
Xylene (o)	ND	0.00102	mg/kg dry	1	P1G1611	07/16/21 14:34	07/19/21 14:11	EPA 8021B	
Surrogate: 4-Bromofluorobenzene	97.9 %		80-120		P1G1611	07/16/21 14:34	07/19/21 14:11	EPA 8021B	
Surrogate: 1,4-Difluorobenzene	109 %		80-120		P1G1611	07/16/21 14:34	07/19/21 14:11	EPA 8021B	

General Chemistry Parameters by EPA / Standard Methods

Chloride	21.1	1.02	mg/kg dry	1	P1G2315	07/23/21 17:30	07/24/21 18:52	EPA 300.0	
% Moisture	2.0	0.1	%	1	P1G2007	07/20/21 11:35	07/20/21 11:37	ASTM D2216	

Total Petroleum Hydrocarbons C6-C35 by EPA Method 8015M

C6-C12	ND	25.5	mg/kg dry	1	P1G2106	07/20/21 15:00	07/22/21 17:43	TPH 8015M	
>C12-C28	ND	25.5	mg/kg dry	1	P1G2106	07/20/21 15:00	07/22/21 17:43	TPH 8015M	
>C28-C35	ND	25.5	mg/kg dry	1	P1G2106	07/20/21 15:00	07/22/21 17:43	TPH 8015M	
Surrogate: 1-Chlorooctane	108 %		70-130		P1G2106	07/20/21 15:00	07/22/21 17:43	TPH 8015M	
Surrogate: o-Terphenyl	110 %		70-130		P1G2106	07/20/21 15:00	07/22/21 17:43	TPH 8015M	
Total Petroleum Hydrocarbon C6-C35	ND	25.5	mg/kg dry	1	[CALC]	07/20/21 15:00	07/22/21 17:43	calc	

Permian Basin Environmental Lab, L.P.

The results in this report apply to the samples analyzed in accordance with the samples received in the laboratory. This analytical report must be reproduced in its entirety, with written approval of Permian Basin Environmental Lab.

1400 Rankin HWY Midland, TX 79701 432-686-7235

E Tech Environmental & Safety Solutions, Inc. [1]
 13000 West County Road 100
 Odessa TX, 79765

Project: Romeo Fed Com 1H ROW
 Project Number: 13445
 Project Manager: Tim McMinn

EW
1G16004-18 (Soil)

Analyte	Result	Reporting Limit	Units	Dilution	Batch	Prepared	Analyzed	Method	Notes
---------	--------	-----------------	-------	----------	-------	----------	----------	--------	-------

Permian Basin Environmental Lab, L.P.

BTEX by 8021B

Benzene	ND	0.00103	mg/kg dry	1	P1G1611	07/16/21 14:34	07/19/21 14:33	EPA 8021B	
Toluene	ND	0.00103	mg/kg dry	1	P1G1611	07/16/21 14:34	07/19/21 14:33	EPA 8021B	
Ethylbenzene	ND	0.00103	mg/kg dry	1	P1G1611	07/16/21 14:34	07/19/21 14:33	EPA 8021B	
Xylene (p/m)	ND	0.00206	mg/kg dry	1	P1G1611	07/16/21 14:34	07/19/21 14:33	EPA 8021B	
Xylene (o)	ND	0.00103	mg/kg dry	1	P1G1611	07/16/21 14:34	07/19/21 14:33	EPA 8021B	
Surrogate: 4-Bromofluorobenzene	91.8 %		80-120		P1G1611	07/16/21 14:34	07/19/21 14:33	EPA 8021B	
Surrogate: 1,4-Difluorobenzene	104 %		80-120		P1G1611	07/16/21 14:34	07/19/21 14:33	EPA 8021B	

General Chemistry Parameters by EPA / Standard Methods

Chloride	23.8	1.03	mg/kg dry	1	P1G2315	07/23/21 17:30	07/24/21 19:08	EPA 300.0	
% Moisture	3.0	0.1	%	1	P1G2007	07/20/21 11:35	07/20/21 11:37	ASTM D2216	

Total Petroleum Hydrocarbons C6-C35 by EPA Method 8015M

C6-C12	ND	25.8	mg/kg dry	1	P1G2106	07/20/21 15:00	07/22/21 18:05	TPH 8015M	
>C12-C28	ND	25.8	mg/kg dry	1	P1G2106	07/20/21 15:00	07/22/21 18:05	TPH 8015M	
>C28-C35	ND	25.8	mg/kg dry	1	P1G2106	07/20/21 15:00	07/22/21 18:05	TPH 8015M	
Surrogate: 1-Chlorooctane	109 %		70-130		P1G2106	07/20/21 15:00	07/22/21 18:05	TPH 8015M	
Surrogate: o-Terphenyl	111 %		70-130		P1G2106	07/20/21 15:00	07/22/21 18:05	TPH 8015M	
Total Petroleum Hydrocarbon C6-C35	ND	25.8	mg/kg dry	1	[CALC]	07/20/21 15:00	07/22/21 18:05	calc	

Permian Basin Environmental Lab, L.P.

The results in this report apply to the samples analyzed in accordance with the samples received in the laboratory. This analytical report must be reproduced in its entirety, with written approval of Permian Basin Environmental Lab.

1400 Rankin HWY Midland, TX 79701 432-686-7235

E Tech Environmental & Safety Solutions, Inc. [1]
13000 West County Road 100
Odessa TX, 79765

Project: Romeo Fed Com 1H ROW
Project Number: 13445
Project Manager: Tim McMinn

WW
1G16004-19 (Soil)

Analyte	Result	Reporting Limit	Units	Dilution	Batch	Prepared	Analyzed	Method	Notes
---------	--------	-----------------	-------	----------	-------	----------	----------	--------	-------

Permian Basin Environmental Lab, L.P.

BTEX by 8021B

Benzene	ND	0.00101	mg/kg dry	1	P1G1611	07/16/21 14:34	07/19/21 14:54	EPA 8021B	
Toluene	ND	0.00101	mg/kg dry	1	P1G1611	07/16/21 14:34	07/19/21 14:54	EPA 8021B	
Ethylbenzene	ND	0.00101	mg/kg dry	1	P1G1611	07/16/21 14:34	07/19/21 14:54	EPA 8021B	
Xylene (p/m)	ND	0.00202	mg/kg dry	1	P1G1611	07/16/21 14:34	07/19/21 14:54	EPA 8021B	
Xylene (o)	ND	0.00101	mg/kg dry	1	P1G1611	07/16/21 14:34	07/19/21 14:54	EPA 8021B	
Surrogate: 1,4-Difluorobenzene	106 %		80-120		P1G1611	07/16/21 14:34	07/19/21 14:54	EPA 8021B	
Surrogate: 4-Bromofluorobenzene	94.2 %		80-120		P1G1611	07/16/21 14:34	07/19/21 14:54	EPA 8021B	

General Chemistry Parameters by EPA / Standard Methods

Chloride	39.3	1.01	mg/kg dry	1	P1G2315	07/23/21 17:30	07/24/21 19:23	EPA 300.0	
% Moisture	1.0	0.1	%	1	P1G2007	07/20/21 11:35	07/20/21 11:37	ASTM D2216	

Total Petroleum Hydrocarbons C6-C35 by EPA Method 8015M

C6-C12	ND	25.3	mg/kg dry	1	P1G2106	07/20/21 15:00	07/22/21 19:12	TPH 8015M	
>C12-C28	ND	25.3	mg/kg dry	1	P1G2106	07/20/21 15:00	07/22/21 19:12	TPH 8015M	
>C28-C35	ND	25.3	mg/kg dry	1	P1G2106	07/20/21 15:00	07/22/21 19:12	TPH 8015M	
Surrogate: 1-Chlorooctane	102 %		70-130		P1G2106	07/20/21 15:00	07/22/21 19:12	TPH 8015M	
Surrogate: o-Terphenyl	104 %		70-130		P1G2106	07/20/21 15:00	07/22/21 19:12	TPH 8015M	
Total Petroleum Hydrocarbon C6-C35	ND	25.3	mg/kg dry	1	[CALC]	07/20/21 15:00	07/22/21 19:12	calc	

Permian Basin Environmental Lab, L.P.

The results in this report apply to the samples analyzed in accordance with the samples received in the laboratory. This analytical report must be reproduced in its entirety, with written approval of Permian Basin Environmental Lab.

1400 Rankin HWY Midland, TX 79701 432-686-7235

E Tech Environmental & Safety Solutions, Inc. [1]
 13000 West County Road 100
 Odessa TX, 79765

Project: Romeo Fed Com 1H ROW
 Project Number: 13445
 Project Manager: Tim McMinn

SURF-1
1G16004-20 (Soil)

Analyte	Result	Reporting Limit	Units	Dilution	Batch	Prepared	Analyzed	Method	Notes
---------	--------	-----------------	-------	----------	-------	----------	----------	--------	-------

Permian Basin Environmental Lab, L.P.

BTEX by 8021B

Benzene	ND	0.00104	mg/kg dry	1	P1G1611	07/16/21 14:34	07/19/21 15:15	EPA 8021B	
Toluene	ND	0.00104	mg/kg dry	1	P1G1611	07/16/21 14:34	07/19/21 15:15	EPA 8021B	
Ethylbenzene	ND	0.00104	mg/kg dry	1	P1G1611	07/16/21 14:34	07/19/21 15:15	EPA 8021B	
Xylene (p/m)	ND	0.00208	mg/kg dry	1	P1G1611	07/16/21 14:34	07/19/21 15:15	EPA 8021B	
Xylene (o)	ND	0.00104	mg/kg dry	1	P1G1611	07/16/21 14:34	07/19/21 15:15	EPA 8021B	
Surrogate: 1,4-Difluorobenzene	107 %		80-120		P1G1611	07/16/21 14:34	07/19/21 15:15	EPA 8021B	
Surrogate: 4-Bromofluorobenzene	94.3 %		80-120		P1G1611	07/16/21 14:34	07/19/21 15:15	EPA 8021B	

General Chemistry Parameters by EPA / Standard Methods

Chloride	12.5	1.04	mg/kg dry	1	P1G2315	07/23/21 17:30	07/24/21 19:38	EPA 300.0	
% Moisture	4.0	0.1	%	1	P1G2007	07/20/21 11:35	07/20/21 11:37	ASTM D2216	

Total Petroleum Hydrocarbons C6-C35 by EPA Method 8015M

C6-C12	ND	26.0	mg/kg dry	1	P1G2106	07/20/21 15:00	07/22/21 19:35	TPH 8015M	
>C12-C28	ND	26.0	mg/kg dry	1	P1G2106	07/20/21 15:00	07/22/21 19:35	TPH 8015M	
>C28-C35	ND	26.0	mg/kg dry	1	P1G2106	07/20/21 15:00	07/22/21 19:35	TPH 8015M	
Surrogate: 1-Chlorooctane	103 %		70-130		P1G2106	07/20/21 15:00	07/22/21 19:35	TPH 8015M	
Surrogate: o-Terphenyl	106 %		70-130		P1G2106	07/20/21 15:00	07/22/21 19:35	TPH 8015M	
Total Petroleum Hydrocarbon C6-C35	ND	26.0	mg/kg dry	1	[CALC]	07/20/21 15:00	07/22/21 19:35	calc	

Permian Basin Environmental Lab, L.P.

The results in this report apply to the samples analyzed in accordance with the samples received in the laboratory. This analytical report must be reproduced in its entirety, with written approval of Permian Basin Environmental Lab.

1400 Rankin HWY Midland, TX 79701 432-686-7235

E Tech Environmental & Safety Solutions, Inc. [1]
13000 West County Road 100
Odessa TX, 79765

Project: Romeo Fed Com 1H ROW
Project Number: 13445
Project Manager: Tim McMinn

SURF-2
1G16004-21 (Soil)

Analyte	Result	Reporting Limit	Units	Dilution	Batch	Prepared	Analyzed	Method	Notes
---------	--------	-----------------	-------	----------	-------	----------	----------	--------	-------

Permian Basin Environmental Lab, L.P.

BTEX by 8021B

Benzene	ND	0.00102	mg/kg dry	1	P1G1611	07/16/21 14:34	07/19/21 15:36	EPA 8021B	
Toluene	ND	0.00102	mg/kg dry	1	P1G1611	07/16/21 14:34	07/19/21 15:36	EPA 8021B	
Ethylbenzene	ND	0.00102	mg/kg dry	1	P1G1611	07/16/21 14:34	07/19/21 15:36	EPA 8021B	
Xylene (p/m)	ND	0.00204	mg/kg dry	1	P1G1611	07/16/21 14:34	07/19/21 15:36	EPA 8021B	
Xylene (o)	ND	0.00102	mg/kg dry	1	P1G1611	07/16/21 14:34	07/19/21 15:36	EPA 8021B	
Surrogate: 4-Bromofluorobenzene	93.4 %		80-120		P1G1611	07/16/21 14:34	07/19/21 15:36	EPA 8021B	
Surrogate: 1,4-Difluorobenzene	105 %		80-120		P1G1611	07/16/21 14:34	07/19/21 15:36	EPA 8021B	

General Chemistry Parameters by EPA / Standard Methods

Chloride	7.45	1.02	mg/kg dry	1	P1G2315	07/23/21 17:30	07/24/21 19:54	EPA 300.0	
% Moisture	2.0	0.1	%	1	P1G2007	07/20/21 11:35	07/20/21 11:37	ASTM D2216	

Total Petroleum Hydrocarbons C6-C35 by EPA Method 8015M

C6-C12	ND	25.5	mg/kg dry	1	P1G2106	07/20/21 15:00	07/22/21 19:57	TPH 8015M	
>C12-C28	ND	25.5	mg/kg dry	1	P1G2106	07/20/21 15:00	07/22/21 19:57	TPH 8015M	
>C28-C35	ND	25.5	mg/kg dry	1	P1G2106	07/20/21 15:00	07/22/21 19:57	TPH 8015M	
Surrogate: 1-Chlorooctane	113 %		70-130		P1G2106	07/20/21 15:00	07/22/21 19:57	TPH 8015M	
Surrogate: o-Terphenyl	116 %		70-130		P1G2106	07/20/21 15:00	07/22/21 19:57	TPH 8015M	
Total Petroleum Hydrocarbon C6-C35	ND	25.5	mg/kg dry	1	[CALC]	07/20/21 15:00	07/22/21 19:57	calc	

Permian Basin Environmental Lab, L.P.

The results in this report apply to the samples analyzed in accordance with the samples received in the laboratory. This analytical report must be reproduced in its entirety, with written approval of Permian Basin Environmental Lab.

1400 Rankin HWY Midland, TX 79701 432-686-7235

E Tech Environmental & Safety Solutions, Inc. [1]
 13000 West County Road 100
 Odessa TX, 79765

Project: Romeo Fed Com 1H ROW
 Project Number: 13445
 Project Manager: Tim McMinn

SURF-3
1G16004-22 (Soil)

Analyte	Result	Reporting Limit	Units	Dilution	Batch	Prepared	Analyzed	Method	Notes
---------	--------	-----------------	-------	----------	-------	----------	----------	--------	-------

Permian Basin Environmental Lab, L.P.

BTEX by 8021B

Benzene	ND	0.00103	mg/kg dry	1	P1G1611	07/16/21 14:34	07/19/21 15:57	EPA 8021B	
Toluene	ND	0.00103	mg/kg dry	1	P1G1611	07/16/21 14:34	07/19/21 15:57	EPA 8021B	
Ethylbenzene	ND	0.00103	mg/kg dry	1	P1G1611	07/16/21 14:34	07/19/21 15:57	EPA 8021B	
Xylene (p/m)	ND	0.00206	mg/kg dry	1	P1G1611	07/16/21 14:34	07/19/21 15:57	EPA 8021B	
Xylene (o)	ND	0.00103	mg/kg dry	1	P1G1611	07/16/21 14:34	07/19/21 15:57	EPA 8021B	
Surrogate: 4-Bromofluorobenzene	97.5 %		80-120		P1G1611	07/16/21 14:34	07/19/21 15:57	EPA 8021B	
Surrogate: 1,4-Difluorobenzene	109 %		80-120		P1G1611	07/16/21 14:34	07/19/21 15:57	EPA 8021B	

General Chemistry Parameters by EPA / Standard Methods

Chloride	11.3	1.03	mg/kg dry	1	P1G2315	07/23/21 17:30	07/24/21 20:09	EPA 300.0	
% Moisture	3.0	0.1	%	1	P1G2007	07/20/21 11:35	07/20/21 11:37	ASTM D2216	

Total Petroleum Hydrocarbons C6-C35 by EPA Method 8015M

C6-C12	ND	25.8	mg/kg dry	1	P1G2106	07/20/21 15:00	07/22/21 20:20	TPH 8015M	
>C12-C28	ND	25.8	mg/kg dry	1	P1G2106	07/20/21 15:00	07/22/21 20:20	TPH 8015M	
>C28-C35	ND	25.8	mg/kg dry	1	P1G2106	07/20/21 15:00	07/22/21 20:20	TPH 8015M	
Surrogate: 1-Chlorooctane	111 %		70-130		P1G2106	07/20/21 15:00	07/22/21 20:20	TPH 8015M	
Surrogate: o-Terphenyl	114 %		70-130		P1G2106	07/20/21 15:00	07/22/21 20:20	TPH 8015M	
Total Petroleum Hydrocarbon C6-C35	ND	25.8	mg/kg dry	1	[CALC]	07/20/21 15:00	07/22/21 20:20	calc	

Permian Basin Environmental Lab, L.P.

The results in this report apply to the samples analyzed in accordance with the samples received in the laboratory. This analytical report must be reproduced in its entirety, with written approval of Permian Basin Environmental Lab.

1400 Rankin HWY Midland, TX 79701 432-686-7235

E Tech Environmental & Safety Solutions, Inc. [1]
13000 West County Road 100
Odessa TX, 79765

Project: Romeo Fed Com 1H ROW
Project Number: 13445
Project Manager: Tim McMinn

SURF-4
1G16004-23 (Soil)

Analyte	Result	Reporting Limit	Units	Dilution	Batch	Prepared	Analyzed	Method	Notes
---------	--------	-----------------	-------	----------	-------	----------	----------	--------	-------

Permian Basin Environmental Lab, L.P.

BTEX by 8021B

Benzene	ND	0.00101	mg/kg dry	1	P1G2003	07/20/21 09:57	07/20/21 12:55	EPA 8021B	
Toluene	ND	0.00101	mg/kg dry	1	P1G2003	07/20/21 09:57	07/20/21 12:55	EPA 8021B	
Ethylbenzene	ND	0.00101	mg/kg dry	1	P1G2003	07/20/21 09:57	07/20/21 12:55	EPA 8021B	
Xylene (p/m)	ND	0.00202	mg/kg dry	1	P1G2003	07/20/21 09:57	07/20/21 12:55	EPA 8021B	
Xylene (o)	ND	0.00101	mg/kg dry	1	P1G2003	07/20/21 09:57	07/20/21 12:55	EPA 8021B	
Surrogate: 1,4-Difluorobenzene	108 %		80-120		P1G2003	07/20/21 09:57	07/20/21 12:55	EPA 8021B	
Surrogate: 4-Bromofluorobenzene	96.1 %		80-120		P1G2003	07/20/21 09:57	07/20/21 12:55	EPA 8021B	

General Chemistry Parameters by EPA / Standard Methods

Chloride	202	1.01	mg/kg dry	1	P1G2315	07/23/21 17:30	07/24/21 20:55	EPA 300.0	
% Moisture	1.0	0.1	%	1	P1G2007	07/20/21 11:35	07/20/21 11:37	ASTM D2216	

Total Petroleum Hydrocarbons C6-C35 by EPA Method 8015M

C6-C12	ND	25.3	mg/kg dry	1	P1G2106	07/20/21 15:00	07/22/21 20:42	TPH 8015M	
>C12-C28	ND	25.3	mg/kg dry	1	P1G2106	07/20/21 15:00	07/22/21 20:42	TPH 8015M	
>C28-C35	ND	25.3	mg/kg dry	1	P1G2106	07/20/21 15:00	07/22/21 20:42	TPH 8015M	
Surrogate: 1-Chlorooctane	107 %		70-130		P1G2106	07/20/21 15:00	07/22/21 20:42	TPH 8015M	
Surrogate: o-Terphenyl	110 %		70-130		P1G2106	07/20/21 15:00	07/22/21 20:42	TPH 8015M	
Total Petroleum Hydrocarbon C6-C35	ND	25.3	mg/kg dry	1	[CALC]	07/20/21 15:00	07/22/21 20:42	calc	

Permian Basin Environmental Lab, L.P.

The results in this report apply to the samples analyzed in accordance with the samples received in the laboratory. This analytical report must be reproduced in its entirety, with written approval of Permian Basin Environmental Lab.

1400 Rankin HWY Midland, TX 79701 432-686-7235

E Tech Environmental & Safety Solutions, Inc. [1]
13000 West County Road 100
Odessa TX, 79765

Project: Romeo Fed Com 1H ROW
Project Number: 13445
Project Manager: Tim McMinn

SURF-5
1G16004-24 (Soil)

Analyte	Result	Reporting Limit	Units	Dilution	Batch	Prepared	Analyzed	Method	Notes
---------	--------	-----------------	-------	----------	-------	----------	----------	--------	-------

Permian Basin Environmental Lab, L.P.

BTEX by 8021B

Benzene	ND	0.00105	mg/kg dry	1	P1G2003	07/20/21 09:57	07/20/21 13:15	EPA 8021B	
Toluene	ND	0.00105	mg/kg dry	1	P1G2003	07/20/21 09:57	07/20/21 13:15	EPA 8021B	
Ethylbenzene	ND	0.00105	mg/kg dry	1	P1G2003	07/20/21 09:57	07/20/21 13:15	EPA 8021B	
Xylene (p/m)	ND	0.00211	mg/kg dry	1	P1G2003	07/20/21 09:57	07/20/21 13:15	EPA 8021B	
Xylene (o)	ND	0.00105	mg/kg dry	1	P1G2003	07/20/21 09:57	07/20/21 13:15	EPA 8021B	
Surrogate: 1,4-Difluorobenzene	106 %		80-120		P1G2003	07/20/21 09:57	07/20/21 13:15	EPA 8021B	
Surrogate: 4-Bromofluorobenzene	92.6 %		80-120		P1G2003	07/20/21 09:57	07/20/21 13:15	EPA 8021B	

General Chemistry Parameters by EPA / Standard Methods

Chloride	92.5	1.05	mg/kg dry	1	P1G2315	07/23/21 17:30	07/24/21 21:41	EPA 300.0	
% Moisture	5.0	0.1	%	1	P1G2007	07/20/21 11:35	07/20/21 11:37	ASTM D2216	

Total Petroleum Hydrocarbons C6-C35 by EPA Method 8015M

C6-C12	ND	26.3	mg/kg dry	1	P1G2106	07/20/21 15:00	07/22/21 21:04	TPH 8015M	
>C12-C28	ND	26.3	mg/kg dry	1	P1G2106	07/20/21 15:00	07/22/21 21:04	TPH 8015M	
>C28-C35	ND	26.3	mg/kg dry	1	P1G2106	07/20/21 15:00	07/22/21 21:04	TPH 8015M	
Surrogate: 1-Chlorooctane	108 %		70-130		P1G2106	07/20/21 15:00	07/22/21 21:04	TPH 8015M	
Surrogate: o-Terphenyl	109 %		70-130		P1G2106	07/20/21 15:00	07/22/21 21:04	TPH 8015M	
Total Petroleum Hydrocarbon C6-C35	ND	26.3	mg/kg dry	1	[CALC]	07/20/21 15:00	07/22/21 21:04	calc	

Permian Basin Environmental Lab, L.P.

The results in this report apply to the samples analyzed in accordance with the samples received in the laboratory. This analytical report must be reproduced in its entirety, with written approval of Permian Basin Environmental Lab.

1400 Rankin HWY Midland, TX 79701 432-686-7235

E Tech Environmental & Safety Solutions, Inc. [1]
13000 West County Road 100
Odessa TX, 79765

Project: Romeo Fed Com 1H ROW
Project Number: 13445
Project Manager: Tim McMinn

SURF-6
1G16004-25 (Soil)

Analyte	Result	Reporting Limit	Units	Dilution	Batch	Prepared	Analyzed	Method	Notes
---------	--------	-----------------	-------	----------	-------	----------	----------	--------	-------

Permian Basin Environmental Lab, L.P.

BTEX by 8021B

Benzene	ND	0.00105	mg/kg dry	1	P1G2003	07/20/21 09:57	07/20/21 13:36	EPA 8021B	
Toluene	ND	0.00105	mg/kg dry	1	P1G2003	07/20/21 09:57	07/20/21 13:36	EPA 8021B	
Ethylbenzene	ND	0.00105	mg/kg dry	1	P1G2003	07/20/21 09:57	07/20/21 13:36	EPA 8021B	
Xylene (p/m)	ND	0.00211	mg/kg dry	1	P1G2003	07/20/21 09:57	07/20/21 13:36	EPA 8021B	
Xylene (o)	ND	0.00105	mg/kg dry	1	P1G2003	07/20/21 09:57	07/20/21 13:36	EPA 8021B	
Surrogate: 1,4-Difluorobenzene	106 %		80-120		P1G2003	07/20/21 09:57	07/20/21 13:36	EPA 8021B	
Surrogate: 4-Bromofluorobenzene	93.2 %		80-120		P1G2003	07/20/21 09:57	07/20/21 13:36	EPA 8021B	

General Chemistry Parameters by EPA / Standard Methods

Chloride	55.6	1.05	mg/kg dry	1	P1G2315	07/23/21 17:30	07/24/21 21:56	EPA 300.0	
% Moisture	5.0	0.1	%	1	P1G2007	07/20/21 11:35	07/20/21 11:37	ASTM D2216	

Total Petroleum Hydrocarbons C6-C35 by EPA Method 8015M

C6-C12	ND	26.3	mg/kg dry	1	P1G2106	07/20/21 15:00	07/22/21 21:26	TPH 8015M	
>C12-C28	ND	26.3	mg/kg dry	1	P1G2106	07/20/21 15:00	07/22/21 21:26	TPH 8015M	
>C28-C35	ND	26.3	mg/kg dry	1	P1G2106	07/20/21 15:00	07/22/21 21:26	TPH 8015M	
Surrogate: 1-Chlorooctane	115 %		70-130		P1G2106	07/20/21 15:00	07/22/21 21:26	TPH 8015M	
Surrogate: o-Terphenyl	118 %		70-130		P1G2106	07/20/21 15:00	07/22/21 21:26	TPH 8015M	
Total Petroleum Hydrocarbon C6-C35	ND	26.3	mg/kg dry	1	[CALC]	07/20/21 15:00	07/22/21 21:26	calc	

Permian Basin Environmental Lab, L.P.

The results in this report apply to the samples analyzed in accordance with the samples received in the laboratory. This analytical report must be reproduced in its entirety, with written approval of Permian Basin Environmental Lab.

1400 Rankin HWY Midland, TX 79701 432-686-7235

E Tech Environmental & Safety Solutions, Inc. [1]
 13000 West County Road 100
 Odessa TX, 79765

Project: Romeo Fed Com 1H ROW
 Project Number: 13445
 Project Manager: Tim McMinn

SURF-7
1G16004-26 (Soil)

Analyte	Result	Reporting Limit	Units	Dilution	Batch	Prepared	Analyzed	Method	Notes
---------	--------	-----------------	-------	----------	-------	----------	----------	--------	-------

Permian Basin Environmental Lab, L.P.

BTEX by 8021B

Benzene	ND	0.00105	mg/kg dry	1	P1G2003	07/20/21 09:57	07/20/21 13:57	EPA 8021B	
Toluene	ND	0.00105	mg/kg dry	1	P1G2003	07/20/21 09:57	07/20/21 13:57	EPA 8021B	
Ethylbenzene	ND	0.00105	mg/kg dry	1	P1G2003	07/20/21 09:57	07/20/21 13:57	EPA 8021B	
Xylene (p/m)	ND	0.00211	mg/kg dry	1	P1G2003	07/20/21 09:57	07/20/21 13:57	EPA 8021B	
Xylene (o)	ND	0.00105	mg/kg dry	1	P1G2003	07/20/21 09:57	07/20/21 13:57	EPA 8021B	
Surrogate: 1,4-Difluorobenzene	109 %		80-120		P1G2003	07/20/21 09:57	07/20/21 13:57	EPA 8021B	
Surrogate: 4-Bromofluorobenzene	97.1 %		80-120		P1G2003	07/20/21 09:57	07/20/21 13:57	EPA 8021B	

General Chemistry Parameters by EPA / Standard Methods

Chloride	53.5	1.05	mg/kg dry	1	P1G2315	07/23/21 17:30	07/24/21 22:12	EPA 300.0	
% Moisture	5.0	0.1	%	1	P1G2007	07/20/21 11:35	07/20/21 11:37	ASTM D2216	

Total Petroleum Hydrocarbons C6-C35 by EPA Method 8015M

C6-C12	ND	26.3	mg/kg dry	1	P1G2106	07/20/21 15:00	07/22/21 21:49	TPH 8015M	
>C12-C28	ND	26.3	mg/kg dry	1	P1G2106	07/20/21 15:00	07/22/21 21:49	TPH 8015M	
>C28-C35	ND	26.3	mg/kg dry	1	P1G2106	07/20/21 15:00	07/22/21 21:49	TPH 8015M	
Surrogate: 1-Chlorooctane	108 %		70-130		P1G2106	07/20/21 15:00	07/22/21 21:49	TPH 8015M	
Surrogate: o-Terphenyl	109 %		70-130		P1G2106	07/20/21 15:00	07/22/21 21:49	TPH 8015M	
Total Petroleum Hydrocarbon C6-C35	ND	26.3	mg/kg dry	1	[CALC]	07/20/21 15:00	07/22/21 21:49	calc	

Permian Basin Environmental Lab, L.P.

The results in this report apply to the samples analyzed in accordance with the samples received in the laboratory. This analytical report must be reproduced in its entirety, with written approval of Permian Basin Environmental Lab.

1400 Rankin HWY Midland, TX 79701 432-686-7235

E Tech Environmental & Safety Solutions, Inc. [1]
 13000 West County Road 100
 Odessa TX, 79765

Project: Romeo Fed Com 1H ROW
 Project Number: 13445
 Project Manager: Tim McMinn

SURF-8
1G16004-27 (Soil)

Analyte	Result	Reporting Limit	Units	Dilution	Batch	Prepared	Analyzed	Method	Notes
---------	--------	-----------------	-------	----------	-------	----------	----------	--------	-------

Permian Basin Environmental Lab, L.P.

BTEX by 8021B

Benzene	ND	0.00104	mg/kg dry	1	P1G2003	07/20/21 09:57	07/20/21 14:18	EPA 8021B	
Toluene	ND	0.00104	mg/kg dry	1	P1G2003	07/20/21 09:57	07/20/21 14:18	EPA 8021B	
Ethylbenzene	ND	0.00104	mg/kg dry	1	P1G2003	07/20/21 09:57	07/20/21 14:18	EPA 8021B	
Xylene (p/m)	ND	0.00208	mg/kg dry	1	P1G2003	07/20/21 09:57	07/20/21 14:18	EPA 8021B	
Xylene (o)	ND	0.00104	mg/kg dry	1	P1G2003	07/20/21 09:57	07/20/21 14:18	EPA 8021B	
Surrogate: 4-Bromofluorobenzene	96.6 %		80-120		P1G2003	07/20/21 09:57	07/20/21 14:18	EPA 8021B	
Surrogate: 1,4-Difluorobenzene	109 %		80-120		P1G2003	07/20/21 09:57	07/20/21 14:18	EPA 8021B	

General Chemistry Parameters by EPA / Standard Methods

Chloride	55.9	1.04	mg/kg dry	1	P1G2315	07/23/21 17:30	07/24/21 22:27	EPA 300.0	
% Moisture	4.0	0.1	%	1	P1G2007	07/20/21 11:35	07/20/21 11:37	ASTM D2216	

Total Petroleum Hydrocarbons C6-C35 by EPA Method 8015M

C6-C12	ND	26.0	mg/kg dry	1	P1G2106	07/20/21 15:00	07/22/21 22:11	TPH 8015M	
>C12-C28	ND	26.0	mg/kg dry	1	P1G2106	07/20/21 15:00	07/22/21 22:11	TPH 8015M	
>C28-C35	ND	26.0	mg/kg dry	1	P1G2106	07/20/21 15:00	07/22/21 22:11	TPH 8015M	
Surrogate: 1-Chlorooctane	108 %		70-130		P1G2106	07/20/21 15:00	07/22/21 22:11	TPH 8015M	
Surrogate: o-Terphenyl	111 %		70-130		P1G2106	07/20/21 15:00	07/22/21 22:11	TPH 8015M	
Total Petroleum Hydrocarbon C6-C35	ND	26.0	mg/kg dry	1	[CALC]	07/20/21 15:00	07/22/21 22:11	calc	

Permian Basin Environmental Lab, L.P.

The results in this report apply to the samples analyzed in accordance with the samples received in the laboratory. This analytical report must be reproduced in its entirety, with written approval of Permian Basin Environmental Lab.

1400 Rankin HWY Midland, TX 79701 432-686-7235

E Tech Environmental & Safety Solutions, Inc. [1]
 13000 West County Road 100
 Odessa TX, 79765

Project: Romeo Fed Com 1H ROW
 Project Number: 13445
 Project Manager: Tim McMinn

SURF-9
1G16004-28 (Soil)

Analyte	Result	Reporting Limit	Units	Dilution	Batch	Prepared	Analyzed	Method	Notes
---------	--------	-----------------	-------	----------	-------	----------	----------	--------	-------

Permian Basin Environmental Lab, L.P.

BTEX by 8021B

Benzene	ND	0.00104	mg/kg dry	1	P1G2003	07/20/21 09:57	07/20/21 15:43	EPA 8021B	
Toluene	ND	0.00104	mg/kg dry	1	P1G2003	07/20/21 09:57	07/20/21 15:43	EPA 8021B	
Ethylbenzene	ND	0.00104	mg/kg dry	1	P1G2003	07/20/21 09:57	07/20/21 15:43	EPA 8021B	
Xylene (p/m)	ND	0.00208	mg/kg dry	1	P1G2003	07/20/21 09:57	07/20/21 15:43	EPA 8021B	
Xylene (o)	ND	0.00104	mg/kg dry	1	P1G2003	07/20/21 09:57	07/20/21 15:43	EPA 8021B	
Surrogate: 1,4-Difluorobenzene	113 %		80-120		P1G2003	07/20/21 09:57	07/20/21 15:43	EPA 8021B	
Surrogate: 4-Bromofluorobenzene	105 %		80-120		P1G2003	07/20/21 09:57	07/20/21 15:43	EPA 8021B	

General Chemistry Parameters by EPA / Standard Methods

Chloride	74.5	1.04	mg/kg dry	1	P1G2315	07/23/21 17:30	07/24/21 22:42	EPA 300.0	
% Moisture	4.0	0.1	%	1	P1G2007	07/20/21 11:35	07/20/21 11:37	ASTM D2216	

Total Petroleum Hydrocarbons C6-C35 by EPA Method 8015M

C6-C12	ND	26.0	mg/kg dry	1	P1G2106	07/20/21 15:00	07/22/21 22:33	TPH 8015M	
>C12-C28	ND	26.0	mg/kg dry	1	P1G2106	07/20/21 15:00	07/22/21 22:33	TPH 8015M	
>C28-C35	ND	26.0	mg/kg dry	1	P1G2106	07/20/21 15:00	07/22/21 22:33	TPH 8015M	
Surrogate: 1-Chlorooctane	112 %		70-130		P1G2106	07/20/21 15:00	07/22/21 22:33	TPH 8015M	
Surrogate: o-Terphenyl	117 %		70-130		P1G2106	07/20/21 15:00	07/22/21 22:33	TPH 8015M	
Total Petroleum Hydrocarbon C6-C35	ND	26.0	mg/kg dry	1	[CALC]	07/20/21 15:00	07/22/21 22:33	calc	

Permian Basin Environmental Lab, L.P.

The results in this report apply to the samples analyzed in accordance with the samples received in the laboratory. This analytical report must be reproduced in its entirety, with written approval of Permian Basin Environmental Lab.

1400 Rankin HWY Midland, TX 79701 432-686-7235

E Tech Environmental & Safety Solutions, Inc. [1]
13000 West County Road 100
Odessa TX, 79765

Project: Romeo Fed Com 1H ROW
Project Number: 13445
Project Manager: Tim McMinn

BTEX by 8021B - Quality Control
Permian Basin Environmental Lab, L.P.

Analyte	Result	Reporting Limit	Units	Spike Level	Source Result	%REC	%REC Limits	RPD	RPD Limit	Notes
---------	--------	-----------------	-------	-------------	---------------	------	-------------	-----	-----------	-------

Batch P1G1610 - * DEFAULT PREP *****

Blank (P1G1610-BLK1)

Prepared: 07/16/21 Analyzed: 07/17/21

Benzene	ND	0.00100	mg/kg wet							
Toluene	ND	0.00100	"							
Ethylbenzene	ND	0.00100	"							
Xylene (p/m)	ND	0.00200	"							
Xylene (o)	ND	0.00100	"							
Surrogate: 1,4-Difluorobenzene	0.123		"	0.120		103	80-120			
Surrogate: 4-Bromofluorobenzene	0.104		"	0.120		86.7	80-120			

LCS (P1G1610-BS1)

Prepared: 07/16/21 Analyzed: 07/17/21

Benzene	0.119	0.00100	mg/kg wet	0.100		119	70-130			
Toluene	0.110	0.00100	"	0.100		110	70-130			
Ethylbenzene	0.111	0.00100	"	0.100		111	70-130			
Xylene (p/m)	0.195	0.00200	"	0.200		97.5	70-130			
Xylene (o)	0.103	0.00100	"	0.100		103	70-130			
Surrogate: 4-Bromofluorobenzene	0.106		"	0.120		88.7	80-120			
Surrogate: 1,4-Difluorobenzene	0.117		"	0.120		97.1	80-120			

LCS Dup (P1G1610-BSD1)

Prepared: 07/16/21 Analyzed: 07/17/21

Benzene	0.120	0.00100	mg/kg wet	0.100		120	70-130	0.627	20	
Toluene	0.110	0.00100	"	0.100		110	70-130	0.528	20	
Ethylbenzene	0.111	0.00100	"	0.100		111	70-130	0.487	20	
Xylene (p/m)	0.196	0.00200	"	0.200		97.8	70-130	0.302	20	
Xylene (o)	0.104	0.00100	"	0.100		104	70-130	0.953	20	
Surrogate: 4-Bromofluorobenzene	0.108		"	0.120		90.2	80-120			
Surrogate: 1,4-Difluorobenzene	0.118		"	0.120		98.5	80-120			

Calibration Blank (P1G1610-CCB1)

Prepared: 07/16/21 Analyzed: 07/17/21

Benzene	0.00		mg/kg wet							
Toluene	0.00		"							
Ethylbenzene	0.00		"							
Xylene (p/m)	0.00		"							
Xylene (o)	0.00		"							
Surrogate: 4-Bromofluorobenzene	0.109		"	0.120		91.1	80-120			
Surrogate: 1,4-Difluorobenzene	0.126		"	0.120		105	80-120			

Permian Basin Environmental Lab, L.P.

The results in this report apply to the samples analyzed in accordance with the samples received in the laboratory. This analytical report must be reproduced in its entirety, with written approval of Permian Basin Environmental Lab.

1400 Rankin HWY Midland, TX 79701 432-686-7235

E Tech Environmental & Safety Solutions, Inc. [1]
13000 West County Road 100
Odessa TX, 79765

Project: Romeo Fed Com 1H ROW
Project Number: 13445
Project Manager: Tim McMinn

BTEX by 8021B - Quality Control
Permian Basin Environmental Lab, L.P.

Analyte	Result	Reporting Limit	Units	Spike Level	Source Result	%REC	%REC Limits	RPD	RPD Limit	Notes
---------	--------	--------------------	-------	----------------	------------------	------	----------------	-----	--------------	-------

Batch P1G1610 - * DEFAULT PREP *****

Calibration Blank (P1G1610-CCB2)

Prepared: 07/16/21 Analyzed: 07/17/21

Benzene	0.00		mg/kg wet							
Toluene	0.00		"							
Ethylbenzene	0.00		"							
Xylene (p/m)	0.00		"							
Xylene (o)	0.00		"							
Surrogate: 1,4-Difluorobenzene	0.126		"	0.120		105	80-120			
Surrogate: 4-Bromofluorobenzene	0.109		"	0.120		90.6	80-120			

Calibration Check (P1G1610-CCV1)

Prepared: 07/16/21 Analyzed: 07/17/21

Benzene	0.119	0.00100	mg/kg wet	0.100		119	80-120			
Toluene	0.111	0.00100	"	0.100		111	80-120			
Ethylbenzene	0.109	0.00100	"	0.100		109	80-120			
Xylene (p/m)	0.192	0.00200	"	0.200		96.0	80-120			
Xylene (o)	0.105	0.00100	"	0.100		105	80-120			
Surrogate: 1,4-Difluorobenzene	0.117		"	0.120		97.9	75-125			
Surrogate: 4-Bromofluorobenzene	0.107		"	0.120		89.6	75-125			

Calibration Check (P1G1610-CCV2)

Prepared: 07/16/21 Analyzed: 07/17/21

Benzene	0.117	0.00100	mg/kg wet	0.100		117	80-120			
Toluene	0.104	0.00100	"	0.100		104	80-120			
Ethylbenzene	0.102	0.00100	"	0.100		102	80-120			
Xylene (p/m)	0.180	0.00200	"	0.200		89.8	80-120			
Xylene (o)	0.0983	0.00100	"	0.100		98.3	80-120			
Surrogate: 1,4-Difluorobenzene	0.116		"	0.120		96.6	75-125			
Surrogate: 4-Bromofluorobenzene	0.107		"	0.120		89.2	75-125			

Calibration Check (P1G1610-CCV3)

Prepared: 07/16/21 Analyzed: 07/17/21

Benzene	0.118	0.00100	mg/kg wet	0.100		118	80-120			
Toluene	0.104	0.00100	"	0.100		104	80-120			
Ethylbenzene	0.103	0.00100	"	0.100		103	80-120			
Xylene (p/m)	0.179	0.00200	"	0.200		89.7	80-120			
Xylene (o)	0.0992	0.00100	"	0.100		99.2	80-120			
Surrogate: 4-Bromofluorobenzene	0.108		"	0.120		90.4	75-125			
Surrogate: 1,4-Difluorobenzene	0.118		"	0.120		98.2	75-125			

Permian Basin Environmental Lab, L.P.

The results in this report apply to the samples analyzed in accordance with the samples received in the laboratory. This analytical report must be reproduced in its entirety, with written approval of Permian Basin Environmental Lab.

1400 Rankin HWY Midland, TX 79701 432-686-7235

E Tech Environmental & Safety Solutions, Inc. [1]
13000 West County Road 100
Odessa TX, 79765

Project: Romeo Fed Com 1H ROW
Project Number: 13445
Project Manager: Tim McMinn

BTEX by 8021B - Quality Control
Permian Basin Environmental Lab, L.P.

Analyte	Result	Reporting Limit	Units	Spike Level	Source Result	%REC	%REC Limits	RPD	RPD Limit	Notes
---------	--------	--------------------	-------	----------------	------------------	------	----------------	-----	--------------	-------

Batch P1G1610 - * DEFAULT PREP *****

Matrix Spike (P1G1610-MS1)		Source: 1G14006-10		Prepared: 07/16/21 Analyzed: 07/17/21						
Benzene	0.0929	0.00102	mg/kg dry	0.102	ND	91.1	80-120			
Toluene	0.0614	0.00102	"	0.102	ND	60.2	80-120			QM-07
Ethylbenzene	0.0348	0.00102	"	0.102	ND	34.1	80-120			QM-07
Xylene (p/m)	0.0885	0.00204	"	0.204	ND	43.4	80-120			QM-07
Xylene (o)	0.0747	0.00102	"	0.102	ND	73.2	80-120			QM-07
Surrogate: 4-Bromofluorobenzene	0.113		"	0.122		92.5	80-120			
Surrogate: 1,4-Difluorobenzene	0.122		"	0.122		99.3	80-120			

Matrix Spike Dup (P1G1610-MSD1)		Source: 1G14006-10		Prepared: 07/16/21 Analyzed: 07/17/21						
Benzene	0.0911	0.00102	mg/kg dry	0.102	ND	89.3	80-120	1.93	20	
Toluene	0.0521	0.00102	"	0.102	ND	51.0	80-120	16.4	20	QM-07
Ethylbenzene	0.0225	0.00102	"	0.102	ND	22.0	80-120	43.1	20	QM-07
Xylene (p/m)	0.0446	0.00204	"	0.204	ND	21.9	80-120	66.0	20	QM-07
Xylene (o)	0.0780	0.00102	"	0.102	ND	76.4	80-120	4.36	20	QM-07
Surrogate: 4-Bromofluorobenzene	0.111		"	0.122		90.7	80-120			
Surrogate: 1,4-Difluorobenzene	0.123		"	0.122		100	80-120			

Batch P1G1611 - * DEFAULT PREP *****

Blank (P1G1611-BLK1)				Prepared: 07/16/21 Analyzed: 07/19/21						
Benzene	ND	0.00100	mg/kg wet							
Toluene	ND	0.00100	"							
Ethylbenzene	ND	0.00100	"							
Xylene (p/m)	ND	0.00200	"							
Xylene (o)	ND	0.00100	"							
Surrogate: 4-Bromofluorobenzene	0.108		"	0.120		90.2	80-120			
Surrogate: 1,4-Difluorobenzene	0.122		"	0.120		102	80-120			

Permian Basin Environmental Lab, L.P.

The results in this report apply to the samples analyzed in accordance with the samples received in the laboratory. This analytical report must be reproduced in its entirety, with written approval of Permian Basin Environmental Lab.

1400 Rankin HWY Midland, TX 79701 432-686-7235

E Tech Environmental & Safety Solutions, Inc. [1]
13000 West County Road 100
Odessa TX, 79765

Project: Romeo Fed Com 1H ROW
Project Number: 13445
Project Manager: Tim McMinn

BTEX by 8021B - Quality Control
Permian Basin Environmental Lab, L.P.

Analyte	Result	Reporting Limit	Units	Spike Level	Source Result	%REC	%REC Limits	RPD	RPD Limit	Notes
---------	--------	--------------------	-------	----------------	------------------	------	----------------	-----	--------------	-------

Batch P1G1611 - * DEFAULT PREP *****

LCS (P1G1611-BS1)

Prepared: 07/16/21 Analyzed: 07/17/21

Benzene	0.118	0.00100	mg/kg wet	0.100		118	70-130			
Toluene	0.107	0.00100	"	0.100		107	70-130			
Ethylbenzene	0.106	0.00100	"	0.100		106	70-130			
Xylene (p/m)	0.191	0.00200	"	0.200		95.5	70-130			
Xylene (o)	0.100	0.00100	"	0.100		100	70-130			
Surrogate: 1,4-Difluorobenzene	0.118		"	0.120		98.1	80-120			
Surrogate: 4-Bromofluorobenzene	0.109		"	0.120		90.5	80-120			

LCS Dup (P1G1611-BS1)

Prepared: 07/16/21 Analyzed: 07/19/21

Benzene	0.107	0.00100	mg/kg wet	0.100		107	70-130	9.47	20	
Toluene	0.118	0.00100	"	0.100		118	70-130	9.78	20	
Ethylbenzene	0.117	0.00100	"	0.100		117	70-130	9.35	20	
Xylene (p/m)	0.223	0.00200	"	0.200		112	70-130	15.7	20	
Xylene (o)	0.120	0.00100	"	0.100		120	70-130	17.9	20	
Surrogate: 1,4-Difluorobenzene	0.109		"	0.120		91.0	80-120			
Surrogate: 4-Bromofluorobenzene	0.143		"	0.120		119	80-120			

Calibration Blank (P1G1611-CCB1)

Prepared: 07/16/21 Analyzed: 07/17/21

Benzene	0.00		mg/kg wet							
Toluene	0.00		"							
Ethylbenzene	0.00		"							
Xylene (p/m)	0.00		"							
Xylene (o)	0.00		"							
Surrogate: 1,4-Difluorobenzene	0.128		"	0.120		107	80-120			
Surrogate: 4-Bromofluorobenzene	0.112		"	0.120		93.0	80-120			

Calibration Blank (P1G1611-CCB2)

Prepared: 07/16/21 Analyzed: 07/19/21

Benzene	0.00		mg/kg wet							
Toluene	0.00		"							
Ethylbenzene	0.00		"							
Xylene (p/m)	0.00		"							
Xylene (o)	0.00		"							
Surrogate: 1,4-Difluorobenzene	0.123		"	0.120		103	80-120			
Surrogate: 4-Bromofluorobenzene	0.109		"	0.120		90.6	80-120			

Permian Basin Environmental Lab, L.P.

The results in this report apply to the samples analyzed in accordance with the samples received in the laboratory. This analytical report must be reproduced in its entirety, with written approval of Permian Basin Environmental Lab.

1400 Rankin HWY Midland, TX 79701 432-686-7235

E Tech Environmental & Safety Solutions, Inc. [1]
13000 West County Road 100
Odessa TX, 79765

Project: Romeo Fed Com 1H ROW
Project Number: 13445
Project Manager: Tim McMinn

BTEX by 8021B - Quality Control
Permian Basin Environmental Lab, L.P.

Analyte	Result	Reporting Limit	Units	Spike Level	Source Result	%REC	%REC Limits	RPD	RPD Limit	Notes
---------	--------	--------------------	-------	----------------	------------------	------	----------------	-----	--------------	-------

Batch P1G1611 - * DEFAULT PREP *****

Calibration Check (P1G1611-CCV1)

Prepared: 07/16/21 Analyzed: 07/17/21

Benzene	0.118	0.00100	mg/kg wet	0.100		118	80-120			
Toluene	0.104	0.00100	"	0.100		104	80-120			
Ethylbenzene	0.103	0.00100	"	0.100		103	80-120			
Xylene (p/m)	0.179	0.00200	"	0.200		89.7	80-120			
Xylene (o)	0.0992	0.00100	"	0.100		99.2	80-120			
Surrogate: 4-Bromofluorobenzene	0.108		"	0.120		90.4	75-125			
Surrogate: 1,4-Difluorobenzene	0.118		"	0.120		98.2	75-125			

Calibration Check (P1G1611-CCV2)

Prepared: 07/16/21 Analyzed: 07/19/21

Benzene	0.112	0.00100	mg/kg wet	0.100		112	80-120			
Toluene	0.0994	0.00100	"	0.100		99.4	80-120			
Ethylbenzene	0.0991	0.00100	"	0.100		99.1	80-120			
Xylene (p/m)	0.166	0.00200	"	0.200		83.0	80-120			
Xylene (o)	0.0952	0.00100	"	0.100		95.2	80-120			
Surrogate: 1,4-Difluorobenzene	0.114		"	0.120		95.4	75-125			
Surrogate: 4-Bromofluorobenzene	0.109		"	0.120		90.5	75-125			

Calibration Check (P1G1611-CCV3)

Prepared: 07/16/21 Analyzed: 07/19/21

Benzene	0.108	0.00100	mg/kg wet	0.100		108	80-120			
Toluene	0.0937	0.00100	"	0.100		93.7	80-120			
Ethylbenzene	0.0933	0.00100	"	0.100		93.3	80-120			
Xylene (p/m)	0.161	0.00200	"	0.200		80.4	80-120			
Xylene (o)	0.0881	0.00100	"	0.100		88.1	80-120			
Surrogate: 4-Bromofluorobenzene	0.111		"	0.120		92.1	75-125			
Surrogate: 1,4-Difluorobenzene	0.117		"	0.120		97.8	75-125			

Matrix Spike (P1G1611-MS1)

Source: 1G16004-03

Prepared: 07/16/21 Analyzed: 07/19/21

Benzene	0.0888	0.00102	mg/kg dry	0.102	ND	87.0	80-120			
Toluene	0.0579	0.00102	"	0.102	ND	56.7	80-120			QM-07
Ethylbenzene	0.0614	0.00102	"	0.102	ND	60.2	80-120			QM-07
Xylene (p/m)	0.0203	0.00204	"	0.204	ND	9.93	80-120			QM-07
Xylene (o)	0.0817	0.00102	"	0.102	ND	80.1	80-120			
Surrogate: 4-Bromofluorobenzene	0.114		"	0.122		93.0	80-120			
Surrogate: 1,4-Difluorobenzene	0.119		"	0.122		97.4	80-120			

Permian Basin Environmental Lab, L.P.

The results in this report apply to the samples analyzed in accordance with the samples received in the laboratory. This analytical report must be reproduced in its entirety, with written approval of Permian Basin Environmental Lab.

1400 Rankin HWY Midland, TX 79701 432-686-7235

E Tech Environmental & Safety Solutions, Inc. [1]
13000 West County Road 100
Odessa TX, 79765

Project: Romeo Fed Com 1H ROW
Project Number: 13445
Project Manager: Tim McMinn

BTEX by 8021B - Quality Control
Permian Basin Environmental Lab, L.P.

Analyte	Result	Reporting Limit	Units	Spike Level	Source Result	%REC	%REC Limits	RPD	RPD Limit	Notes
---------	--------	--------------------	-------	----------------	------------------	------	----------------	-----	--------------	-------

Batch P1G1611 - * DEFAULT PREP *****

Matrix Spike Dup (P1G1611-MSD1)		Source: 1G16004-03		Prepared: 07/16/21		Analyzed: 07/19/21				
Benzene	0.0950	0.00102	mg/kg dry	0.102	ND	93.1	80-120	6.79	20	
Toluene	0.0757	0.00102	"	0.102	ND	74.2	80-120	26.8	20	QM-07
Ethylbenzene	0.0654	0.00102	"	0.102	ND	64.1	80-120	6.16	20	QM-07
Xylene (p/m)	0.0803	0.00204	"	0.204	ND	39.4	80-120	119	20	QM-07
Xylene (o)	0.0873	0.00102	"	0.102	ND	85.6	80-120	6.62	20	
Surrogate: 1,4-Difluorobenzene	0.122		"	0.122		99.6	80-120			
Surrogate: 4-Bromofluorobenzene	0.116		"	0.122		94.5	80-120			

Batch P1G2003 - * DEFAULT PREP *****

Blank (P1G2003-BLK1)				Prepared & Analyzed: 07/20/21						
Benzene	ND	0.00100	mg/kg wet							
Toluene	ND	0.00100	"							
Ethylbenzene	ND	0.00100	"							
Xylene (p/m)	ND	0.00200	"							
Xylene (o)	ND	0.00100	"							
Surrogate: 1,4-Difluorobenzene	0.127		"	0.120		106	80-120			
Surrogate: 4-Bromofluorobenzene	0.113		"	0.120		94.4	80-120			

LCS (P1G2003-BS1)				Prepared & Analyzed: 07/20/21						
Benzene	0.119	0.00100	mg/kg wet	0.100		119	70-130			
Toluene	0.114	0.00100	"	0.100		114	70-130			
Ethylbenzene	0.115	0.00100	"	0.100		115	70-130			
Xylene (p/m)	0.204	0.00200	"	0.200		102	70-130			
Xylene (o)	0.107	0.00100	"	0.100		107	70-130			
Surrogate: 4-Bromofluorobenzene	0.109		"	0.120		90.6	80-120			
Surrogate: 1,4-Difluorobenzene	0.114		"	0.120		95.0	80-120			

Permian Basin Environmental Lab, L.P.

The results in this report apply to the samples analyzed in accordance with the samples received in the laboratory. This analytical report must be reproduced in its entirety, with written approval of Permian Basin Environmental Lab.

1400 Rankin HWY Midland, TX 79701 432-686-7235

E Tech Environmental & Safety Solutions, Inc. [1]
 13000 West County Road 100
 Odessa TX, 79765

Project: Romeo Fed Com 1H ROW
 Project Number: 13445
 Project Manager: Tim McMinn

BTEX by 8021B - Quality Control
Permian Basin Environmental Lab, L.P.

Analyte	Result	Reporting Limit	Units	Spike Level	Source Result	%REC	%REC Limits	RPD	RPD Limit	Notes
---------	--------	--------------------	-------	----------------	------------------	------	----------------	-----	--------------	-------

Batch P1G2003 - * DEFAULT PREP *****

LCS Dup (P1G2003-BSD1)

Prepared & Analyzed: 07/20/21

Benzene	0.120	0.00100	mg/kg wet	0.100		120	70-130	0.259	20	
Toluene	0.116	0.00100	"	0.100		116	70-130	1.85	20	
Ethylbenzene	0.118	0.00100	"	0.100		118	70-130	2.45	20	
Xylene (p/m)	0.210	0.00200	"	0.200		105	70-130	2.64	20	
Xylene (o)	0.109	0.00100	"	0.100		109	70-130	1.44	20	
Surrogate: 4-Bromofluorobenzene	0.109		"	0.120		90.5	80-120			
Surrogate: 1,4-Difluorobenzene	0.114		"	0.120		94.6	80-120			

Calibration Blank (P1G2003-CCB1)

Prepared & Analyzed: 07/20/21

Benzene	0.00		mg/kg wet							
Toluene	0.00		"							
Ethylbenzene	0.00		"							
Xylene (p/m)	0.00		"							
Xylene (o)	0.00		"							
Surrogate: 4-Bromofluorobenzene	0.115		"	0.120		95.7	80-120			
Surrogate: 1,4-Difluorobenzene	0.127		"	0.120		106	80-120			

Calibration Blank (P1G2003-CCB2)

Prepared & Analyzed: 07/20/21

Benzene	0.00		mg/kg wet							
Toluene	0.00		"							
Ethylbenzene	0.00		"							
Xylene (p/m)	0.00		"							
Xylene (o)	0.00		"							
Surrogate: 4-Bromofluorobenzene	0.112		"	0.120		93.0	80-120			
Surrogate: 1,4-Difluorobenzene	0.127		"	0.120		106	80-120			

Calibration Blank (P1G2003-CCB3)

Prepared & Analyzed: 07/20/21

Benzene	0.00		mg/kg wet							
Toluene	0.00		"							
Ethylbenzene	0.00		"							
Xylene (p/m)	0.00		"							
Xylene (o)	0.00		"							
Surrogate: 4-Bromofluorobenzene	0.119		"	0.120		98.8	80-120			
Surrogate: 1,4-Difluorobenzene	0.132		"	0.120		110	80-120			

Permian Basin Environmental Lab, L.P.

The results in this report apply to the samples analyzed in accordance with the samples received in the laboratory. This analytical report must be reproduced in its entirety, with written approval of Permian Basin Environmental Lab.

1400 Rankin HWY Midland, TX 79701 432-686-7235

E Tech Environmental & Safety Solutions, Inc. [1]
13000 West County Road 100
Odessa TX, 79765

Project: Romeo Fed Com 1H ROW
Project Number: 13445
Project Manager: Tim McMinn

BTEX by 8021B - Quality Control
Permian Basin Environmental Lab, L.P.

Analyte	Result	Reporting Limit	Units	Spike Level	Source Result	%REC	%REC Limits	RPD	RPD Limit	Notes
---------	--------	--------------------	-------	----------------	------------------	------	----------------	-----	--------------	-------

Batch P1G2003 - * DEFAULT PREP *****

Calibration Check (P1G2003-CCV1)

Prepared & Analyzed: 07/20/21

Benzene	0.119	0.00100	mg/kg wet	0.100		119	80-120			
Toluene	0.112	0.00100	"	0.100		112	80-120			
Ethylbenzene	0.114	0.00100	"	0.100		114	80-120			
Xylene (p/m)	0.202	0.00200	"	0.200		101	80-120			
Xylene (o)	0.106	0.00100	"	0.100		106	80-120			
Surrogate: 4-Bromofluorobenzene	0.115		"	0.120		95.6	75-125			
Surrogate: 1,4-Difluorobenzene	0.118		"	0.120		98.2	75-125			

Calibration Check (P1G2003-CCV2)

Prepared & Analyzed: 07/20/21

Benzene	0.120	0.00100	mg/kg wet	0.100		120	80-120			
Toluene	0.111	0.00100	"	0.100		111	80-120			
Ethylbenzene	0.109	0.00100	"	0.100		109	80-120			
Xylene (p/m)	0.191	0.00200	"	0.200		95.7	80-120			
Xylene (o)	0.104	0.00100	"	0.100		104	80-120			
Surrogate: 1,4-Difluorobenzene	0.119		"	0.120		98.9	75-125			
Surrogate: 4-Bromofluorobenzene	0.112		"	0.120		93.1	75-125			

Calibration Check (P1G2003-CCV3)

Prepared & Analyzed: 07/20/21

Benzene	0.118	0.00100	mg/kg wet	0.100		118	80-120			
Toluene	0.106	0.00100	"	0.100		106	80-120			
Ethylbenzene	0.104	0.00100	"	0.100		104	80-120			
Xylene (p/m)	0.185	0.00200	"	0.200		92.4	80-120			
Xylene (o)	0.0999	0.00100	"	0.100		99.9	80-120			
Surrogate: 4-Bromofluorobenzene	0.105		"	0.120		87.9	75-125			
Surrogate: 1,4-Difluorobenzene	0.118		"	0.120		98.1	75-125			

Matrix Spike (P1G2003-MS1)

Source: 1G16004-23

Prepared & Analyzed: 07/20/21

Benzene	0.0971	0.00101	mg/kg dry	0.101	ND	96.1	80-120			
Toluene	0.0847	0.00101	"	0.101	ND	83.9	80-120			
Ethylbenzene	0.0834	0.00101	"	0.101	ND	82.6	80-120			
Xylene (p/m)	0.147	0.00202	"	0.202	ND	72.9	80-120			QM-07
Xylene (o)	0.0762	0.00101	"	0.101	ND	75.4	80-120			QM-07
Surrogate: 4-Bromofluorobenzene	0.111		"	0.121		91.7	80-120			
Surrogate: 1,4-Difluorobenzene	0.118		"	0.121		97.4	80-120			

Permian Basin Environmental Lab, L.P.

The results in this report apply to the samples analyzed in accordance with the samples received in the laboratory. This analytical report must be reproduced in its entirety, with written approval of Permian Basin Environmental Lab.

1400 Rankin HWY Midland, TX 79701 432-686-7235

E Tech Environmental & Safety Solutions, Inc. [1] 13000 West County Road 100 Odessa TX, 79765	Project: Romeo Fed Com 1H ROW Project Number: 13445 Project Manager: Tim McMinn
---	---

BTEX by 8021B - Quality Control
Permian Basin Environmental Lab, L.P.

Analyte	Result	Reporting Limit	Units	Spike Level	Source Result	%REC	%REC Limits	RPD	RPD Limit	Notes
---------	--------	--------------------	-------	----------------	------------------	------	----------------	-----	--------------	-------

Batch P1G2003 - * DEFAULT PREP *****

Matrix Spike Dup (P1G2003-MSD1)	Source: 1G16004-23			Prepared & Analyzed: 07/20/21						
Benzene	0.107	0.00101	mg/kg dry	0.101	ND	106	80-120	9.80	20	
Toluene	0.0938	0.00101	"	0.101	ND	92.8	80-120	10.1	20	
Ethylbenzene	0.0934	0.00101	"	0.101	ND	92.5	80-120	11.3	20	
Xylene (p/m)	0.165	0.00202	"	0.202	ND	81.6	80-120	11.3	20	
Xylene (o)	0.0847	0.00101	"	0.101	ND	83.9	80-120	10.6	20	
Surrogate: 1,4-Difluorobenzene	0.121		"	0.121		100	80-120			
Surrogate: 4-Bromofluorobenzene	0.116		"	0.121		95.4	80-120			

Permian Basin Environmental Lab, L.P.

The results in this report apply to the samples analyzed in accordance with the samples received in the laboratory. This analytical report must be reproduced in its entirety, with written approval of Permian Basin Environmental Lab.

1400 Rankin HWY Midland, TX 79701 432-686-7235

E Tech Environmental & Safety Solutions, Inc. [1]
 13000 West County Road 100
 Odessa TX, 79765

Project: Romeo Fed Com 1H ROW
 Project Number: 13445
 Project Manager: Tim McMinn

General Chemistry Parameters by EPA / Standard Methods - Quality Control
Permian Basin Environmental Lab, L.P.

Analyte	Result	Reporting Limit	Units	Spike Level	Source Result	%REC	%REC Limits	RPD	RPD Limit	Notes
---------	--------	--------------------	-------	----------------	------------------	------	----------------	-----	--------------	-------

Batch P1G2007 - * DEFAULT PREP *****

Blank (P1G2007-BLK1)

Prepared & Analyzed: 07/20/21

% Moisture	ND	0.1	%
------------	----	-----	---

Blank (P1G2007-BLK2)

Prepared & Analyzed: 07/20/21

% Moisture	ND	0.1	%
------------	----	-----	---

Duplicate (P1G2007-DUP1)

Source: 1G16004-07

Prepared & Analyzed: 07/20/21

% Moisture	3.0	0.1	%	3.0	0.00	20
------------	-----	-----	---	-----	------	----

Duplicate (P1G2007-DUP2)

Source: 1G16004-17

Prepared & Analyzed: 07/20/21

% Moisture	1.0	0.1	%	2.0	66.7	20
------------	-----	-----	---	-----	------	----

Duplicate (P1G2007-DUP3)

Source: 1G16006-04

Prepared & Analyzed: 07/20/21

% Moisture	1.0	0.1	%	1.0	0.00	20
------------	-----	-----	---	-----	------	----

Duplicate (P1G2007-DUP4)

Source: 1G19001-05

Prepared & Analyzed: 07/20/21

% Moisture	3.0	0.1	%	3.0	0.00	20
------------	-----	-----	---	-----	------	----

Batch P1G2314 - * DEFAULT PREP *****

LCS (P1G2314-BS1)

Prepared: 07/23/21 Analyzed: 07/24/21

Chloride	425	1.00	mg/kg wet	400	106	90-110
----------	-----	------	-----------	-----	-----	--------

LCS Dup (P1G2314-BSD1)

Prepared: 07/23/21 Analyzed: 07/26/21

Chloride	440	1.00	mg/kg wet	400	110	90-110	3.47	20
----------	-----	------	-----------	-----	-----	--------	------	----

Calibration Check (P1G2314-CCV1)

Prepared: 07/23/21 Analyzed: 07/24/21

Chloride	19.3		mg/kg	20.0	96.6	90-110
----------	------	--	-------	------	------	--------

Permian Basin Environmental Lab, L.P.

The results in this report apply to the samples analyzed in accordance with the samples received in the laboratory. This analytical report must be reproduced in its entirety, with written approval of Permian Basin Environmental Lab.

1400 Rankin HWY Midland, TX 79701 432-686-7235

E Tech Environmental & Safety Solutions, Inc. [1]
13000 West County Road 100
Odessa TX, 79765

Project: Romeo Fed Com 1H ROW
Project Number: 13445
Project Manager: Tim McMinn

General Chemistry Parameters by EPA / Standard Methods - Quality Control
Permian Basin Environmental Lab, L.P.

Analyte	Result	Reporting Limit	Units	Spike Level	Source Result	%REC	%REC Limits	RPD	RPD Limit	Notes
Batch P1G2314 - *** DEFAULT PREP ***										
Calibration Check (P1G2314-CCV2)				Prepared: 07/23/21 Analyzed: 07/24/21						
Chloride	19.3		mg/kg	20.0		96.5	90-110			
Calibration Check (P1G2314-CCV3)				Prepared: 07/23/21 Analyzed: 07/24/21						
Chloride	19.9		mg/kg	20.0		99.3	90-110			
Matrix Spike (P1G2314-MS1)				Source: 1G15013-31		Prepared: 07/23/21 Analyzed: 07/24/21				
Chloride	8300	26.9	mg/kg dry	2690	6430	69.4	80-120			QM-07
Matrix Spike (P1G2314-MS2)				Source: 1G16004-03		Prepared: 07/23/21 Analyzed: 07/24/21				
Chloride	477	1.02	mg/kg dry	510	3.73	92.8	80-120			
Matrix Spike Dup (P1G2314-MSD1)				Source: 1G15013-31		Prepared: 07/23/21 Analyzed: 07/24/21				
Chloride	8360	26.9	mg/kg dry	2690	6430	71.5	80-120	0.655	20	QM-07
Matrix Spike Dup (P1G2314-MSD2)				Source: 1G16004-03		Prepared: 07/23/21 Analyzed: 07/24/21				
Chloride	466	1.02	mg/kg dry	510	3.73	90.5	80-120	2.51	20	
Batch P1G2315 - *** DEFAULT PREP ***										
Blank (P1G2315-BLK1)				Prepared: 07/23/21 Analyzed: 07/24/21						
Chloride	ND	1.00	mg/kg wet							
LCS (P1G2315-BS1)				Prepared: 07/23/21 Analyzed: 07/24/21						
Chloride	409	1.00	mg/kg wet	400		102	90-110			
LCS Dup (P1G2315-BSD1)				Prepared: 07/23/21 Analyzed: 07/24/21						
Chloride	413	1.00	mg/kg wet	400		103	90-110	0.984	20	

Permian Basin Environmental Lab, L.P.

The results in this report apply to the samples analyzed in accordance with the samples received in the laboratory. This analytical report must be reproduced in its entirety, with written approval of Permian Basin Environmental Lab.

1400 Rankin HWY Midland, TX 79701 432-686-7235

E Tech Environmental & Safety Solutions, Inc. [1]
 13000 West County Road 100
 Odessa TX, 79765

Project: Romeo Fed Com 1H ROW
 Project Number: 13445
 Project Manager: Tim McMinn

General Chemistry Parameters by EPA / Standard Methods - Quality Control
Permian Basin Environmental Lab, L.P.

Analyte	Result	Reporting Limit	Units	Spike Level	Source Result	%REC	%REC Limits	RPD	RPD Limit	Notes
---------	--------	--------------------	-------	----------------	------------------	------	----------------	-----	--------------	-------

Batch P1G2315 - * DEFAULT PREP *****

Calibration Check (P1G2315-CCV1)

Prepared: 07/23/21 Analyzed: 07/24/21

Chloride	19.9		mg/kg	20.0		99.3	90-110			
----------	------	--	-------	------	--	------	--------	--	--	--

Calibration Check (P1G2315-CCV2)

Prepared: 07/23/21 Analyzed: 07/24/21

Chloride	19.7		mg/kg	20.0		98.5	90-110			
----------	------	--	-------	------	--	------	--------	--	--	--

Calibration Check (P1G2315-CCV3)

Prepared: 07/23/21 Analyzed: 07/24/21

Chloride	19.8		mg/kg	20.0		99.2	90-110			
----------	------	--	-------	------	--	------	--------	--	--	--

Matrix Spike (P1G2315-MS1)

Source: 1G16004-13

Prepared: 07/23/21 Analyzed: 07/24/21

Chloride	607	1.02	mg/kg dry	510	125	94.5	80-120			
----------	-----	------	-----------	-----	-----	------	--------	--	--	--

Matrix Spike (P1G2315-MS2)

Source: 1G16004-23

Prepared: 07/23/21 Analyzed: 07/24/21

Chloride	671	1.01	mg/kg dry	505	202	92.9	80-120			
----------	-----	------	-----------	-----	-----	------	--------	--	--	--

Matrix Spike Dup (P1G2315-MSD1)

Source: 1G16004-13

Prepared: 07/23/21 Analyzed: 07/24/21

Chloride	603	1.02	mg/kg dry	510	125	93.8	80-120	0.570	20	
----------	-----	------	-----------	-----	-----	------	--------	-------	----	--

Matrix Spike Dup (P1G2315-MSD2)

Source: 1G16004-23

Prepared: 07/23/21 Analyzed: 07/24/21

Chloride	667	1.01	mg/kg dry	505	202	92.1	80-120	0.595	20	
----------	-----	------	-----------	-----	-----	------	--------	-------	----	--

Permian Basin Environmental Lab, L.P.

The results in this report apply to the samples analyzed in accordance with the samples received in the laboratory. This analytical report must be reproduced in its entirety, with written approval of Permian Basin Environmental Lab.

1400 Rankin HWY Midland, TX 79701 432-686-7235

E Tech Environmental & Safety Solutions, Inc. [1]
13000 West County Road 100
Odessa TX, 79765

Project: Romeo Fed Com 1H ROW
Project Number: 13445
Project Manager: Tim McMinn

Total Petroleum Hydrocarbons C6-C35 by EPA Method 8015M - Quality Control
Permian Basin Environmental Lab, L.P.

Analyte	Result	Reporting Limit	Units	Spike Level	Source Result	%REC	%REC Limits	RPD	RPD Limit	Notes
Batch P1G2105 - TX 1005										
Blank (P1G2105-BLK1) Prepared: 07/20/21 Analyzed: 07/21/21										
C6-C12	ND	25.0	mg/kg wet							
>C12-C28	ND	25.0	"							
>C28-C35	ND	25.0	"							
Surrogate: 1-Chlorooctane	93.1		"	100		93.1	70-130			
Surrogate: o-Terphenyl	49.3		"	50.0		98.6	70-130			
LCS (P1G2105-BS1) Prepared: 07/20/21 Analyzed: 07/21/21										
C6-C12	1070	25.0	mg/kg wet	1000		107	75-125			
>C12-C28	859	25.0	"	1000		85.9	75-125			
Surrogate: 1-Chlorooctane	96.6		"	100		96.6	70-130			
Surrogate: o-Terphenyl	53.6		"	50.0		107	70-130			
LCS Dup (P1G2105-BSD1) Prepared: 07/20/21 Analyzed: 07/21/21										
C6-C12	1060	25.0	mg/kg wet	1000		106	75-125	0.669	20	
>C12-C28	849	25.0	"	1000		84.9	75-125	1.22	20	
Surrogate: 1-Chlorooctane	95.8		"	100		95.8	70-130			
Surrogate: o-Terphenyl	53.1		"	50.0		106	70-130			
Calibration Check (P1G2105-CCV2) Prepared: 07/20/21 Analyzed: 07/21/21										
C6-C12	490	25.0	mg/kg wet	500		98.0	85-115			
>C12-C28	451	25.0	"	500		90.2	85-115			
Surrogate: 1-Chlorooctane	106		"	100		106	70-130			
Surrogate: o-Terphenyl	49.9		"	50.0		99.7	70-130			
Matrix Spike (P1G2105-MS1) Source: 1G15016-01 Prepared: 07/20/21 Analyzed: 07/21/21										
C6-C12	1020	26.6	mg/kg dry	1060	22.9	93.7	75-125			
>C12-C28	888	26.6	"	1060	475	38.8	75-125			QM-05
Surrogate: 1-Chlorooctane	126		"	106		118	70-130			
Surrogate: o-Terphenyl	44.6		"	53.2		83.8	70-130			

Permian Basin Environmental Lab, L.P.

The results in this report apply to the samples analyzed in accordance with the samples received in the laboratory. This analytical report must be reproduced in its entirety, with written approval of Permian Basin Environmental Lab.

1400 Rankin HWY Midland, TX 79701 432-686-7235

E Tech Environmental & Safety Solutions, Inc. [1]
13000 West County Road 100
Odessa TX, 79765

Project: Romeo Fed Com 1H ROW
Project Number: 13445
Project Manager: Tim McMinn

Total Petroleum Hydrocarbons C6-C35 by EPA Method 8015M - Quality Control
Permian Basin Environmental Lab, L.P.

Analyte	Result	Reporting Limit	Units	Spike Level	Source Result	%REC	%REC Limits	RPD	RPD Limit	Notes
---------	--------	--------------------	-------	----------------	------------------	------	----------------	-----	--------------	-------

Batch P1G2105 - TX 1005

Matrix Spike Dup (P1G2105-MSD1)	Source: 1G15016-01			Prepared: 07/20/21		Analyzed: 07/21/21				
C6-C12	1010	26.6	mg/kg dry	1060	22.9	93.0	75-125	0.705	20	
>C12-C28	864	26.6	"	1060	475	36.6	75-125	5.86	20	QM-05
Surrogate: 1-Chlorooctane	126		"	106		118	70-130			
Surrogate: o-Terphenyl	49.0		"	53.2		92.0	70-130			

Batch P1G2106 - TX 1005

Blank (P1G2106-BLK1)				Prepared: 07/20/21		Analyzed: 07/22/21				
C6-C12	ND	25.0	mg/kg wet							
>C12-C28	ND	25.0	"							
>C28-C35	ND	25.0	"							
Surrogate: 1-Chlorooctane	96.9		"	100		96.9	70-130			
Surrogate: o-Terphenyl	48.0		"	50.0		95.9	70-130			

LCS (P1G2106-BS1)				Prepared: 07/20/21		Analyzed: 07/22/21				
C6-C12	1080	25.0	mg/kg wet	1000		108	75-125			
>C12-C28	1040	25.0	"	1000		104	75-125			
Surrogate: 1-Chlorooctane	102		"	100		102	70-130			
Surrogate: o-Terphenyl	50.0		"	50.0		99.9	70-130			

LCS Dup (P1G2106-BSD1)				Prepared: 07/20/21		Analyzed: 07/22/21				
C6-C12	1090	25.0	mg/kg wet	1000		109	75-125	0.765	20	
>C12-C28	1050	25.0	"	1000		105	75-125	0.531	20	
Surrogate: 1-Chlorooctane	103		"	100		103	70-130			
Surrogate: o-Terphenyl	54.6		"	50.0		109	70-130			

Calibration Check (P1G2106-CCV1)				Prepared: 07/20/21		Analyzed: 07/22/21				
C6-C12	511	25.0	mg/kg wet	500		102	85-115			
>C12-C28	542	25.0	"	500		108	85-115			
Surrogate: 1-Chlorooctane	119		"	100		119	70-130			
Surrogate: o-Terphenyl	50.2		"	50.0		100	70-130			

Permian Basin Environmental Lab, L.P.

The results in this report apply to the samples analyzed in accordance with the samples received in the laboratory. This analytical report must be reproduced in its entirety, with written approval of Permian Basin Environmental Lab.

1400 Rankin HWY Midland, TX 79701 432-686-7235

E Tech Environmental & Safety Solutions, Inc. [1]
 13000 West County Road 100
 Odessa TX, 79765

Project: Romeo Fed Com 1H ROW
 Project Number: 13445
 Project Manager: Tim McMinn

Total Petroleum Hydrocarbons C6-C35 by EPA Method 8015M - Quality Control
Permian Basin Environmental Lab, L.P.

Analyte	Result	Reporting Limit	Units	Spike Level	Source Result	%REC	%REC Limits	RPD	RPD Limit	Notes
---------	--------	--------------------	-------	----------------	------------------	------	----------------	-----	--------------	-------

Batch P1G2106 - TX 1005

Calibration Check (P1G2106-CCV2)

Prepared: 07/20/21 Analyzed: 07/22/21

C6-C12	504	25.0	mg/kg wet	500		101	85-115			
>C12-C28	554	25.0	"	500		111	85-115			
Surrogate: 1-Chlorooctane	118		"	100		118	70-130			
Surrogate: o-Terphenyl	49.6		"	50.0		99.2	70-130			

Matrix Spike (P1G2106-MS1)

Source: 1G16004-28

Prepared: 07/20/21 Analyzed: 07/22/21

C6-C12	1140	26.0	mg/kg dry	1040	13.5	108	75-125			
>C12-C28	1090	26.0	"	1040	12.4	103	75-125			
Surrogate: 1-Chlorooctane	110		"	104		106	70-130			
Surrogate: o-Terphenyl	54.7		"	52.1		105	70-130			

Matrix Spike Dup (P1G2106-MSD1)

Source: 1G16004-28

Prepared: 07/20/21 Analyzed: 07/22/21

C6-C12	1140	26.0	mg/kg dry	1040	13.5	108	75-125	0.339	20	
>C12-C28	1060	26.0	"	1040	12.4	101	75-125	2.35	20	
Surrogate: 1-Chlorooctane	110		"	104		105	70-130			
Surrogate: o-Terphenyl	56.1		"	52.1		108	70-130			

Permian Basin Environmental Lab, L.P.

The results in this report apply to the samples analyzed in accordance with the samples received in the laboratory. This analytical report must be reproduced in its entirety, with written approval of Permian Basin Environmental Lab.

1400 Rankin HWY Midland, TX 79701 432-686-7235

E Tech Environmental & Safety Solutions, Inc. [1]
13000 West County Road 100
Odessa TX, 79765

Project: Romeo Fed Com 1H ROW
Project Number: 13445
Project Manager: Tim McMinn

Notes and Definitions

ROI	Received on Ice
QM-07	The spike recovery was outside acceptance limits for the MS and/or MSD. The batch was accepted based on acceptable LCS recovery.
QM-05	The spike recovery was outside acceptance limits for the MS and/or MSD due to matrix interference. The LCS and/or LCSD were within acceptance limits showing that the laboratory is in control and the data is acceptable.
BULK	Samples received in Bulk soil containers may be biased low in the nC6-C12 TPH Range
DET	Analyte DETECTED
ND	Analyte NOT DETECTED at or above the reporting limit
NR	Not Reported
dry	Sample results reported on a dry weight basis
RPD	Relative Percent Difference
LCS	Laboratory Control Spike
MS	Matrix Spike
Dup	Duplicate

Report Approved By:



Date:

7/28/2021

Brent Barron, Laboratory Director/Technical Director

This material is intended only for the use of the individual (s) or entity to whom it is addressed, and may contain information that is privileged and confidential.

If you have received this material in error, please notify us immediately at 432-686-7235.

Permian Basin Environmental Lab, L.P.

The results in this report apply to the samples analyzed in accordance with the samples received in the laboratory. This analytical report must be reproduced in its entirety, with written approval of Permian Basin Environmental Lab.

1400 Rankin HWY Midland, TX 79701 432-686-7235

E Tech Environmental & Safety Solutions, Inc. [1]
13000 West County Road 100
Odessa TX, 79765

Project: Romeo Fed Com 1H ROW
Project Number: 13445
Project Manager: Tim McMinn

Permian Basin Environmental Lab, L.P.

The results in this report apply to the samples analyzed in accordance with the samples received in the laboratory. This analytical report must be reproduced in its entirety, with written approval of Permian Basin Environmental Lab.

1400 Rankin HWY Midland, TX 79701 432-686-7235



CHAIN OF CUSTODY RECORD AND ANALYSIS REQUEST

Perman Basin Environmental Lab, LP
10014 S. County Road 1213
Midland, Texas 79706

Phone: 432-661-4184

LFB CK WTB

Page 1 of 3

Project Manager: Tim McMillin

Company Name: Etech Environmental and Safety Solutions, Inc.

Company Address: 13000 W CR 100

City/State/Zip: Odessa, Texas 79765

Telephone No: (432)230-3763

Sampler Signature: *Tim McMillin*

e-mail:

Matt@etechnv.com
tim@etechnv.com

Fax No:

Report Format:

☒ Standard☐ TRRP☐ NPDES

Project #:

13445

Project Loc:

Lca County, NM

PO #:

50501

Project Name:

Rancho Fed Com 14 RDW

(lab use only)

ORDER #: 1G16004

LAB # (lab use only)	FIELD CODE	Beginning Depth	Ending Depth	Date Sampled	Time Sampled	Field Filtered	Total #. of Containers	Ice	HNO ₃	HCl	H ₂ SO ₄	NaOH	Na ₂ S ₂ O ₃	None	Other (Specify)	DW=Drinking Water SL=Sludge	GW = Groundwater S=Soil/Solid	NP=Non-Potable Specify Other	TPH: 418.1 8015M 8015B	TPH: TX 1005 Ext TX 1006	Cations (Ca, Mg, Na, K)	Anions (Cl, SO ₄ , Alkalinity)	SAR / ESP / CEC	Metals: As Ag Ba Cd Cr Pb Hg Se	Volatiles	Semivolatiles	BTEX 8021B 5030 or BTEX 8260	RCI	N.O.R.M.	Chlorides E 300	RUSH TAT (Pre-Schedule) 24, 48, 72 hrs	Standard TAT
1	BH-1 1.5'			7/13/21	7:15		1 X																									
2	BH-2 1.5'				7:25																											
3	BH-3 8"				7:30																											
4	BH-4 8"				7:45																											
5	BH-5 3.5'				8:00																											
6	BH-6 8"				8:15																											
7	BH-7 8"				9:13																											
8	BH-8 3.5'				9:00																											
9	BH-9 7.5'				14:00																											
10	BH-10 6.5'				8:25																											

Special Instructions:

Bill to Centennial Resource

Relinquished by:

Tim McMillin

Date: 7/16

Time: 11:51

Received by:

Date:

Time:

Received by:

Date:

Time:

Received by:

Date:

Time:

Received by:

Date:

Relinquished by:

Tim McMillin

Date: 7/16

Time: 11:51

Received by:

Date:

Time:

Received by:

Date:

Time:

Received by:

Date:

Time:

Received by:

Date:

Relinquished by:

Tim McMillin

Date: 7/16

Time: 11:51

Received by:

Date:

Time:

Received by:

Date:

Time:

Received by:

Date:

Time:

Received by:

Date:

Relinquished by:

Tim McMillin

Date: 7/16

Time: 11:51

Received by:

Date:

Time:

Received by:

Date:

Time:

Received by:

Date:

Time:

Received by:

Date:

Relinquished by:

Tim McMillin

Date: 7/16

Time: 11:51

Received by:

Date:

Time:

Received by:

Date:

Time:

Received by:

Date:

Time:

Received by:

Date:



CHAIN OF CUSTODY RECORD AND ANALYSIS REQUEST

Permian Basin Environmental Lab, LP
10014 S. County Road 1213
Midland, Texas 79706

Page 2 of 3

Project Manager: Tim McIlm

Company Name: Etech Environmental and Safety Solutions, Inc.

Company Address: 13000 W CR 100

City/State/Zip: Odessa, Texas 79765

Telephone No: (432)230-3763

Fax No:

Sampler Signature: *Shirley McIlm*

e-mail:

Matt@etechnv.com
tim@etechnv.com

Report Format:

☒ Standard☐ TRRP☐ NPDES

Project Name:

13445

Project Loc:

Lee County, NM

PO #:

50501

Phone: 432-661-4184

Centennial
Romero Fed COM/H ROW

Page 49 of 50

(lab use only)

ORDER #: 1616004

LAB # (lab use only)

LAB #	FIELD CODE	Beginning Depth	Ending Depth	Date Sampled	Time Sampled	Field Filtered	Total #. of Containers	Ice	HNO ₃	HCl	H ₂ SO ₄	NaOH	Na ₂ S ₂ O ₃	None	Other (Specify)	DW=Drinking Water SL=Sludge	GW=Groundwater S=Soil/Solid	NP=Non-Potable Specify Other	TPH: 418.1 8015M 8015B	TPH: TX 1005 Ext TX 1006	Cations (Ca, Mg, Na, K)	Anions (Cl, SO ₄ , Alkalinity)	SAR / ESP / CEC	Metals: As Ag Ba Cd Cr Pb Hg Se	Volatiles	Semivolatiles	BTEX 8021B 8030 or BTEX 8260	RCI	N.O.R.M.	Chlorides E 300	RUSH TAT (Pre-Schedule) 24, 48, 72 hrs	Standard TAT	
11	BA-11 5.5'			7/13/21	830		1	X																									
12	NW-1			7/13/21	1200		1																										
13	NW-2			7/13/21	1300		1																										
14	NW-3			7/13/21	1115		1																										
15	SW-1			7/13/21	700		1																										
16	SW-2			7/13/21	1150		1																										
17	SEW			7/13/21	1127		1																										
18	EW			7/13/21	1128		1																										
19	NW			7/13/21	1100		1																										
20	Surf-1			7/12/21	750		1																										

Special Instructions:
Bill to Centennial Resource

Relinquished by:

Date:

Time:

Received by:

Date:

Time:

Relinquished by:

Date:

Time:

Received by:

Date:

Time:

Relinquished by:

Date:

Time:

Received by:

Date:

Time:

Laboratory Comments:

Sample Containers Intact?

VOCs Free of Headspace?

Labels on container(s)

Custody seals on container(s)

Custody seals on cooler(s)

Sample Hand Delivered

by Courier? UPS DHL FedEx

Temperature/DPN Receipt

Received 4:59 PM

PERM LAB

CHAIN OF CUSTODY RECORD AND ANALYSIS REQUEST

Permian Basin Environmental Lab, LP
10014 S. County Road 1213
Midland, Texas 79706

Page 3 of 3

Phone: 432-661-4184

Centennial

Project Name:

Romero Fed COM 1H ROW

Project #:

13445

Project Loc:

Lea County, NM

PO #:

50501

Page 50 of 50

Project Manager: Tim McMillin

Company Name: Etch Environmental and Safety Solutions, Inc.

Company Address: 13000 W CR 100

City/State/Zip: Odessa, Texas 79765

Telephone No: (432)230-3763

Fax No:

Sampler Signature: *Andy Wells*

e-mail:

Matt@etechnv.com
tim@etechnv.com

Report Format:

☒ Standard☐ TRRP☐ NPDES

(lab use only)

ORDER #: 1616004

LAB # (lab use only)

FIELD CODE

Beginning Depth

Ending Depth

Date Sampled

Time Sampled

Field Filtered

Total #. of Containers

Ice

HNO₃

HCl

H₂SO₄

NaOH

Na₂S₂O₃

None

Other (Specify)

DW=Drinking Water SL=Sludge

GW=Groundwater S=Soil/Solid

NP=Non-Potable Specify Other

TPH: 418.1 8015M 8015B

TPH: TX 1005 Exl TX 1006

Cations (Ca, Mg, Na, K)

Anions (Cl, SO₄, Alkalinity)

SAR / ESP / CEC

Metals: As Ag Ba Cd Cr Pb Hg Se

Volatiles

Semivolatiles

BTEx 8021B, 8030 or BTEx 8260

RCI

N.O.R.M.

Chlorides E 300

RUSH TAT (Pre-Schedule) 24, 48, 72 hrs

Standard TAT

Preservation & # of Containers

Matrix

TOTAL:

Analyze For:

Special Instructions:
Bill to Centennial Resource

Relinquished by:

Andy Wells

Date

Time

Received by:

Time

Date

Time

Date

Time

Date

Time

Date

Time

Date

Relinquished by:

Andy Wells

Date

Time

Received by:

Time

Date

Time

Date

Time

Date

Time

Date

Time

Date

Relinquished by:

Andy Wells

Date

Time

Received by:

Time

Date

Time

Date

Time

Date

Time

Date

Time

Date

Laboratory Comments:

Sample Containers intact?

VOCs Free of Headspaces?

Labels on containers?

Custody seals on containers?

Custody seals on cooler(s)?

Sample Hand Delivered?

by Courier?

Temperature of Sample Received?

Y

Y

Y

Y

Y

Y

Y

Y

N

N

N

N

N

N

N

N

N

N

N

N

N

N

N

N



SUMMARY REPORT

1400 Rankin Hwy
Midland, Tx 79701
Phone: 432-686-7235

Page 1 of 3

E Tech Environmental & Safety Solutions, Inc.

13000 West County Road 100

Odessa TX, 79765

SAMPLED: 07/14/21**RECEIVED:** 07-20-202

Project: Romeo Fed Com 1H ROW

Project Number: 13445

Project Manager: Tim McMinn

REPORTED: 08/02/21 21:28

LAB #		1G20003-01	1G20003-02	1G20003-03	1G20003-04	1G20003-05	1G20003-06
MATRIX	Minimum	Soil	Soil	Soil	Soil	Soil	Soil
SAMPLE ID	Reporting Limit	BH-12 @ 8"	BH-13 @ 8"	BH-14 @ 6"	BH-15 @ 6"	BH-16 @ 6"	NW-4 @ 3'

BTEX by 8021B (Soil)

Benzene	0.00100 mg/kg dry	<0.00106	<0.00110	<0.00109	<0.00106	<0.00103	<0.00103
Toluene	0.00100 mg/kg dry	<0.00106	<0.00110	<0.00109	<0.00106	<0.00103	<0.00103
Ethylbenzene	0.00100 mg/kg dry	<0.00106	<0.00110	<0.00109	<0.00106	<0.00103	<0.00103
Xylene (p/m)	0.00200 mg/kg dry	<0.00213	<0.00220	<0.00217	<0.00213	<0.00206	<0.00206
Xylene (o)	0.00100 mg/kg dry	<0.00106	<0.00110	<0.00109	<0.00106	<0.00103	<0.00103
1,4-Difluorobenzene	120 [surr]	108%	113%	110%	112%	108%	107%
4-Bromofluorobenzene	120 [surr]	94.6%	102%	99.0%	98.7%	101%	98.1%

General Chemistry Parameters by EPA / Standard Methods (Soil)

Chloride	1.00 mg/kg dry	13.9	5.36	5.53	23.8	5.78	227
% Moisture	0.1 %	6.0	9.0	8.0	6.0	3.0	3.0

Total Petroleum Hydrocarbons C6-C35 by EPA Method 8015M (Soil)

C6-C12	25.0 mg/kg dry	<26.6	<27.5	<27.2	<26.6	<25.8	<25.8
>C12-C28	25.0 mg/kg dry	33.0	<27.5	<27.2	<26.6	<25.8	<25.8
>C28-C35	25.0 mg/kg dry	<26.6	<27.5	<27.2	<26.6	<25.8	<25.8
1-Chlorooctane	130 [surr]	108%	109%	111%	108%	113%	114%
o-Terphenyl	130 [surr]	113%	115%	116%	115%	119%	120%
Total Petroleum Hydrocarbon C6-C35	26.6 mg/kg dry	33.0	-	-	<26.6	-	-
Total Petroleum Hydrocarbon C6-C35	27.2 mg/kg dry	-	-	<27.2	-	-	-
Total Petroleum Hydrocarbon C6-C35	27.5 mg/kg dry	-	<27.5	-	-	-	-
Total Petroleum Hydrocarbon C6-C35	25.8 mg/kg dry	-	-	-	-	<25.8	<25.8

Permian Basin Environmental Lab, L.P.

Sara Gotcher For Brent Barron

Technical Director

The results in this report apply to the samples analyzed in accordance with the samples received in the laboratory. This analytical report must be reproduced in its entirety, with written approval of Permian Basin Environmental Lab.

Page 1 of 3



SUMMARY REPORT

1400 Rankin Hwy
Midland, Tx 79701
Phone: 432-686-7235

Page 2 of 3

E Tech Environmental & Safety Solutions, Inc.

13000 West County Road 100

Odessa TX, 79765

SAMPLED: 07/14/21**RECEIVED:** 07-20-202

Project: Romeo Fed Com 1H ROW

Project Number: 13445

Project Manager: Tim McMinn

REPORTED: 08/02/21 21:28

LAB #		1G20003-07	1G20003-08	-	-	-	-
MATRIX	Minimum	Soil	Soil	-	-	-	-
SAMPLE ID	Reporting Limit	WW-2 @ 3'	BH-17 @ 8"	-	-	-	-

BTEX by 8021B (Soil)

Benzene	0.00100 mg/kg dry	<0.00108	<0.00108	-	-	-	-
Toluene	0.00100 mg/kg dry	<0.00108	<0.00108	-	-	-	-
Ethylbenzene	0.00100 mg/kg dry	<0.00108	<0.00108	-	-	-	-
Xylene (p/m)	0.00200 mg/kg dry	<0.00215	<0.00215	-	-	-	-
Xylene (o)	0.00100 mg/kg dry	<0.00108	<0.00108	-	-	-	-
1,4-Difluorobenzene	120 [surr]	107%	110%	-	-	-	-
4-Bromofluorobenzene	120 [surr]	98.6%	102%	-	-	-	-

General Chemistry Parameters by EPA / Standard Methods (Soil)

Chloride	1.00 mg/kg dry	98.3	105	-	-	-	-
% Moisture	0.1 %	7.0	7.0	-	-	-	-

Total Petroleum Hydrocarbons C6-C35 by EPA Method 8015M (Soil)

C6-C12	25.0 mg/kg dry	<26.9	<26.9	-	-	-	-
>C12-C28	25.0 mg/kg dry	<26.9	<26.9	-	-	-	-
>C28-C35	25.0 mg/kg dry	<26.9	<26.9	-	-	-	-
1-Chlorooctane	130 [surr]	113%	114%	-	-	-	-
o-Terphenyl	130 [surr]	119%	121%	-	-	-	-
Total Petroleum Hydrocarbon C6-C35	26.9 mg/kg dry	<26.9	<26.9	-	-	-	-

Permian Basin Environmental Lab, L.P.

Sara Gotcher For Brent Barron

Technical Director

The results in this report apply to the samples analyzed in accordance with the samples received in the laboratory. This analytical report must be reproduced in its entirety, with written approval of Permian Basin Environmental Lab.

Page 2 of 3

**SUMMARY REPORT**

1400 Rankin Hwy
Midland, Tx 79701
Phone: 432-686-7235

Page 3 of 3

E Tech Environmental & Safety Solutions, Inc.

13000 West County Road 100

Odessa TX, 79765

SAMPLED: 07/14/21**RECEIVED:** 07-20-202

Project: Romeo Fed Com 1H ROW

Project Number: 13445

Project Manager: Tim McMinn

REPORTED: 08/02/21 21:28**Special Notes**

- 1 = Samples received in Bulk soil containers may be biased low in the nC6-C12 TPH Range
- 2 = The spike recovery was outside acceptance limits for the MS and/or MSD. The batch was accepted based on acceptable LCS recovery.
- 3 = The RPD exceeded the acceptance limit.
- 4 = The RPD exceeded the acceptance limit due to sample matrix effects.
- 5 = Received on Ice

Permian Basin Environmental Lab, L.P.

A handwritten signature in blue ink that reads "Brent Barron".

Sara Gotcher For Brent Barron

Technical Director

The results in this report apply to the samples analyzed in accordance with the samples received in the laboratory. This analytical report must be reproduced in its entirety, with written approval of Permian Basin Environmental Lab.

**PERMIAN BASIN
ENVIRONMENTAL LAB, LP
1400 Rankin Hwy
Midland, TX 79701**



Analytical Report

Prepared for:

Tim McMinn
E Tech Environmental & Safety Solutions, Inc. [1]
13000 West County Road 100
Odessa, TX 79765

Project: Romeo Fed Com 1H ROW

Project Number: 13445

Location: Lea County, NM

Lab Order Number: 1G20003



Current Certification

Report Date: 08/02/21

E Tech Environmental & Safety Solutions, Inc. [1]
13000 West County Road 100
Odessa TX, 79765

Project: Romeo Fed Com 1H ROW
Project Number: 13445
Project Manager: Tim McMinn

ANALYTICAL REPORT FOR SAMPLES

Sample ID	Laboratory ID	Matrix	Date Sampled	Date Received
BH-12 @ 8"	1G20003-01	Soil	07/14/21 10:17	07-20-2021 11:17
BH-13 @ 8"	1G20003-02	Soil	07/14/21 10:53	07-20-2021 11:17
BH-14 @ 6"	1G20003-03	Soil	07/14/21 12:00	07-20-2021 11:17
BH-15 @ 6"	1G20003-04	Soil	07/14/21 13:00	07-20-2021 11:17
BH-16 @ 6"	1G20003-05	Soil	07/14/21 07:02	07-20-2021 11:17
NW-4 @ 3'	1G20003-06	Soil	07/14/21 14:00	07-20-2021 11:17
WW-2 @ 3'	1G20003-07	Soil	07/14/21 13:00	07-20-2021 11:17
BH-17 @ 8"	1G20003-08	Soil	07/14/21 13:25	07-20-2021 11:17

E Tech Environmental & Safety Solutions, Inc. [1]
 13000 West County Road 100
 Odessa TX, 79765

Project: Romeo Fed Com 1H ROW
 Project Number: 13445
 Project Manager: Tim McMinn

BH-12 @ 8"
1G20003-01 (Soil)

Analyte	Result	Reporting Limit	Units	Dilution	Batch	Prepared	Analyzed	Method	Notes
---------	--------	-----------------	-------	----------	-------	----------	----------	--------	-------

Permian Basin Environmental Lab, L.P.

BTEX by 8021B

Benzene	ND	0.00106	mg/kg dry	1	P1G2004	07/20/21 12:47	07/21/21 06:12	EPA 8021B	
Toluene	ND	0.00106	mg/kg dry	1	P1G2004	07/20/21 12:47	07/21/21 06:12	EPA 8021B	
Ethylbenzene	ND	0.00106	mg/kg dry	1	P1G2004	07/20/21 12:47	07/21/21 06:12	EPA 8021B	
Xylene (p/m)	ND	0.00213	mg/kg dry	1	P1G2004	07/20/21 12:47	07/21/21 06:12	EPA 8021B	
Xylene (o)	ND	0.00106	mg/kg dry	1	P1G2004	07/20/21 12:47	07/21/21 06:12	EPA 8021B	
Surrogate: 4-Bromofluorobenzene	94.6 %		80-120		P1G2004	07/20/21 12:47	07/21/21 06:12	EPA 8021B	
Surrogate: 1,4-Difluorobenzene	108 %		80-120		P1G2004	07/20/21 12:47	07/21/21 06:12	EPA 8021B	

General Chemistry Parameters by EPA / Standard Methods

Chloride	13.9	1.06	mg/kg dry	1	P1G2703	07/27/21 12:58	07/27/21 22:27	EPA 300.0	
% Moisture	6.0	0.1	%	1	P1G2211	07/22/21 14:47	07/22/21 14:55	ASTM D2216	

Total Petroleum Hydrocarbons C6-C35 by EPA Method 8015M

C6-C12	ND	26.6	mg/kg dry	1	P1G2206	07/22/21 09:00	07/23/21 14:03	TPH 8015M	
>C12-C28	33.0	26.6	mg/kg dry	1	P1G2206	07/22/21 09:00	07/23/21 14:03	TPH 8015M	
>C28-C35	ND	26.6	mg/kg dry	1	P1G2206	07/22/21 09:00	07/23/21 14:03	TPH 8015M	
Surrogate: 1-Chlorooctane	108 %		70-130		P1G2206	07/22/21 09:00	07/23/21 14:03	TPH 8015M	
Surrogate: o-Terphenyl	113 %		70-130		P1G2206	07/22/21 09:00	07/23/21 14:03	TPH 8015M	
Total Petroleum Hydrocarbon C6-C35	33.0	26.6	mg/kg dry	1	[CALC]	07/22/21 09:00	07/23/21 14:03	calc	

Permian Basin Environmental Lab, L.P.

The results in this report apply to the samples analyzed in accordance with the samples received in the laboratory. This analytical report must be reproduced in its entirety, with written approval of Permian Basin Environmental Lab.

1400 Rankin HWY Midland, TX 79701 432-686-7235

E Tech Environmental & Safety Solutions, Inc. [1]
13000 West County Road 100
Odessa TX, 79765

Project: Romeo Fed Com 1H ROW
Project Number: 13445
Project Manager: Tim McMinn

BH-13 @ 8"
1G20003-02 (Soil)

Analyte	Result	Reporting Limit	Units	Dilution	Batch	Prepared	Analyzed	Method	Notes
---------	--------	-----------------	-------	----------	-------	----------	----------	--------	-------

Permian Basin Environmental Lab, L.P.

BTEX by 8021B

Benzene	ND	0.00110	mg/kg dry	1	P1G2004	07/20/21 12:47	07/21/21 06:33	EPA 8021B	
Toluene	ND	0.00110	mg/kg dry	1	P1G2004	07/20/21 12:47	07/21/21 06:33	EPA 8021B	
Ethylbenzene	ND	0.00110	mg/kg dry	1	P1G2004	07/20/21 12:47	07/21/21 06:33	EPA 8021B	
Xylene (p/m)	ND	0.00220	mg/kg dry	1	P1G2004	07/20/21 12:47	07/21/21 06:33	EPA 8021B	
Xylene (o)	ND	0.00110	mg/kg dry	1	P1G2004	07/20/21 12:47	07/21/21 06:33	EPA 8021B	
Surrogate: 1,4-Difluorobenzene	113 %		80-120		P1G2004	07/20/21 12:47	07/21/21 06:33	EPA 8021B	
Surrogate: 4-Bromofluorobenzene	102 %		80-120		P1G2004	07/20/21 12:47	07/21/21 06:33	EPA 8021B	

General Chemistry Parameters by EPA / Standard Methods

Chloride	5.36	1.10	mg/kg dry	1	P1G2703	07/27/21 12:58	07/27/21 22:42	EPA 300.0	
% Moisture	9.0	0.1	%	1	P1G2211	07/22/21 14:47	07/22/21 14:55	ASTM D2216	

Total Petroleum Hydrocarbons C6-C35 by EPA Method 8015M

C6-C12	ND	27.5	mg/kg dry	1	P1G2206	07/22/21 09:00	07/23/21 14:25	TPH 8015M	
>C12-C28	ND	27.5	mg/kg dry	1	P1G2206	07/22/21 09:00	07/23/21 14:25	TPH 8015M	
>C28-C35	ND	27.5	mg/kg dry	1	P1G2206	07/22/21 09:00	07/23/21 14:25	TPH 8015M	
Surrogate: 1-Chlorooctane	109 %		70-130		P1G2206	07/22/21 09:00	07/23/21 14:25	TPH 8015M	
Surrogate: o-Terphenyl	115 %		70-130		P1G2206	07/22/21 09:00	07/23/21 14:25	TPH 8015M	
Total Petroleum Hydrocarbon C6-C35	ND	27.5	mg/kg dry	1	[CALC]	07/22/21 09:00	07/23/21 14:25	calc	

Permian Basin Environmental Lab, L.P.

The results in this report apply to the samples analyzed in accordance with the samples received in the laboratory. This analytical report must be reproduced in its entirety, with written approval of Permian Basin Environmental Lab.

1400 Rankin HWY Midland, TX 79701 432-686-7235

E Tech Environmental & Safety Solutions, Inc. [1]
13000 West County Road 100
Odessa TX, 79765

Project: Romeo Fed Com 1H ROW
Project Number: 13445
Project Manager: Tim McMinn

BH-14 @ 6"
1G20003-03 (Soil)

Analyte	Result	Reporting Limit	Units	Dilution	Batch	Prepared	Analyzed	Method	Notes
---------	--------	-----------------	-------	----------	-------	----------	----------	--------	-------

Permian Basin Environmental Lab, L.P.

BTEX by 8021B

Benzene	ND	0.00109	mg/kg dry	1	P1G2004	07/20/21 12:47	07/21/21 06:54	EPA 8021B	
Toluene	ND	0.00109	mg/kg dry	1	P1G2004	07/20/21 12:47	07/21/21 06:54	EPA 8021B	
Ethylbenzene	ND	0.00109	mg/kg dry	1	P1G2004	07/20/21 12:47	07/21/21 06:54	EPA 8021B	
Xylene (p/m)	ND	0.00217	mg/kg dry	1	P1G2004	07/20/21 12:47	07/21/21 06:54	EPA 8021B	
Xylene (o)	ND	0.00109	mg/kg dry	1	P1G2004	07/20/21 12:47	07/21/21 06:54	EPA 8021B	
Surrogate: 4-Bromofluorobenzene	99.0 %		80-120		P1G2004	07/20/21 12:47	07/21/21 06:54	EPA 8021B	
Surrogate: 1,4-Difluorobenzene	110 %		80-120		P1G2004	07/20/21 12:47	07/21/21 06:54	EPA 8021B	

General Chemistry Parameters by EPA / Standard Methods

Chloride	5.53	1.09	mg/kg dry	1	P1G2703	07/27/21 12:58	07/27/21 22:57	EPA 300.0	
% Moisture	8.0	0.1	%	1	P1G2211	07/22/21 14:47	07/22/21 14:55	ASTM D2216	

Total Petroleum Hydrocarbons C6-C35 by EPA Method 8015M

C6-C12	ND	27.2	mg/kg dry	1	P1G2206	07/22/21 09:00	07/23/21 14:48	TPH 8015M	
>C12-C28	ND	27.2	mg/kg dry	1	P1G2206	07/22/21 09:00	07/23/21 14:48	TPH 8015M	
>C28-C35	ND	27.2	mg/kg dry	1	P1G2206	07/22/21 09:00	07/23/21 14:48	TPH 8015M	
Surrogate: 1-Chlorooctane	111 %		70-130		P1G2206	07/22/21 09:00	07/23/21 14:48	TPH 8015M	
Surrogate: o-Terphenyl	116 %		70-130		P1G2206	07/22/21 09:00	07/23/21 14:48	TPH 8015M	
Total Petroleum Hydrocarbon C6-C35	ND	27.2	mg/kg dry	1	[CALC]	07/22/21 09:00	07/23/21 14:48	calc	

Permian Basin Environmental Lab, L.P.

The results in this report apply to the samples analyzed in accordance with the samples received in the laboratory. This analytical report must be reproduced in its entirety, with written approval of Permian Basin Environmental Lab.

1400 Rankin HWY Midland, TX 79701 432-686-7235

E Tech Environmental & Safety Solutions, Inc. [1]
13000 West County Road 100
Odessa TX, 79765

Project: Romeo Fed Com 1H ROW
Project Number: 13445
Project Manager: Tim McMinn

BH-15 @ 6"
1G20003-04 (Soil)

Analyte	Result	Reporting Limit	Units	Dilution	Batch	Prepared	Analyzed	Method	Notes
---------	--------	-----------------	-------	----------	-------	----------	----------	--------	-------

Permian Basin Environmental Lab, L.P.

BTEX by 8021B

Benzene	ND	0.00106	mg/kg dry	1	P1G2004	07/20/21 12:47	07/21/21 07:14	EPA 8021B	
Toluene	ND	0.00106	mg/kg dry	1	P1G2004	07/20/21 12:47	07/21/21 07:14	EPA 8021B	
Ethylbenzene	ND	0.00106	mg/kg dry	1	P1G2004	07/20/21 12:47	07/21/21 07:14	EPA 8021B	
Xylene (p/m)	ND	0.00213	mg/kg dry	1	P1G2004	07/20/21 12:47	07/21/21 07:14	EPA 8021B	
Xylene (o)	ND	0.00106	mg/kg dry	1	P1G2004	07/20/21 12:47	07/21/21 07:14	EPA 8021B	
Surrogate: 1,4-Difluorobenzene	112 %		80-120		P1G2004	07/20/21 12:47	07/21/21 07:14	EPA 8021B	
Surrogate: 4-Bromofluorobenzene	98.7 %		80-120		P1G2004	07/20/21 12:47	07/21/21 07:14	EPA 8021B	

General Chemistry Parameters by EPA / Standard Methods

Chloride	23.8	1.06	mg/kg dry	1	P1G2703	07/27/21 12:58	07/27/21 23:13	EPA 300.0	
% Moisture	6.0	0.1	%	1	P1G2211	07/22/21 14:47	07/22/21 14:55	ASTM D2216	

Total Petroleum Hydrocarbons C6-C35 by EPA Method 8015M

C6-C12	ND	26.6	mg/kg dry	1	P1G2206	07/22/21 09:00	07/23/21 15:11	TPH 8015M	
>C12-C28	ND	26.6	mg/kg dry	1	P1G2206	07/22/21 09:00	07/23/21 15:11	TPH 8015M	
>C28-C35	ND	26.6	mg/kg dry	1	P1G2206	07/22/21 09:00	07/23/21 15:11	TPH 8015M	
Surrogate: 1-Chlorooctane	108 %		70-130		P1G2206	07/22/21 09:00	07/23/21 15:11	TPH 8015M	
Surrogate: o-Terphenyl	115 %		70-130		P1G2206	07/22/21 09:00	07/23/21 15:11	TPH 8015M	
Total Petroleum Hydrocarbon C6-C35	ND	26.6	mg/kg dry	1	[CALC]	07/22/21 09:00	07/23/21 15:11	calc	

Permian Basin Environmental Lab, L.P.

The results in this report apply to the samples analyzed in accordance with the samples received in the laboratory. This analytical report must be reproduced in its entirety, with written approval of Permian Basin Environmental Lab.

1400 Rankin HWY Midland, TX 79701 432-686-7235

E Tech Environmental & Safety Solutions, Inc. [1]
 13000 West County Road 100
 Odessa TX, 79765

Project: Romeo Fed Com 1H ROW
 Project Number: 13445
 Project Manager: Tim McMinn

BH-16 @ 6"
1G20003-05 (Soil)

Analyte	Result	Reporting Limit	Units	Dilution	Batch	Prepared	Analyzed	Method	Notes
---------	--------	-----------------	-------	----------	-------	----------	----------	--------	-------

Permian Basin Environmental Lab, L.P.

BTEX by 8021B

Benzene	ND	0.00103	mg/kg dry	1	P1G2202	07/22/21 09:07	07/22/21 13:56	EPA 8021B	
Toluene	ND	0.00103	mg/kg dry	1	P1G2202	07/22/21 09:07	07/22/21 13:56	EPA 8021B	
Ethylbenzene	ND	0.00103	mg/kg dry	1	P1G2202	07/22/21 09:07	07/22/21 13:56	EPA 8021B	
Xylene (p/m)	ND	0.00206	mg/kg dry	1	P1G2202	07/22/21 09:07	07/22/21 13:56	EPA 8021B	
Xylene (o)	ND	0.00103	mg/kg dry	1	P1G2202	07/22/21 09:07	07/22/21 13:56	EPA 8021B	
Surrogate: 4-Bromofluorobenzene	101 %		80-120		P1G2202	07/22/21 09:07	07/22/21 13:56	EPA 8021B	
Surrogate: 1,4-Difluorobenzene	108 %		80-120		P1G2202	07/22/21 09:07	07/22/21 13:56	EPA 8021B	

General Chemistry Parameters by EPA / Standard Methods

Chloride	5.78	1.03	mg/kg dry	1	P1G2703	07/27/21 12:58	07/27/21 23:28	EPA 300.0	
% Moisture	3.0	0.1	%	1	P1G2211	07/22/21 14:47	07/22/21 14:55	ASTM D2216	

Total Petroleum Hydrocarbons C6-C35 by EPA Method 8015M

C6-C12	ND	25.8	mg/kg dry	1	P1G2206	07/22/21 09:00	07/23/21 15:34	TPH 8015M	
>C12-C28	ND	25.8	mg/kg dry	1	P1G2206	07/22/21 09:00	07/23/21 15:34	TPH 8015M	
>C28-C35	ND	25.8	mg/kg dry	1	P1G2206	07/22/21 09:00	07/23/21 15:34	TPH 8015M	
Surrogate: 1-Chlorooctane	113 %		70-130		P1G2206	07/22/21 09:00	07/23/21 15:34	TPH 8015M	
Surrogate: o-Terphenyl	119 %		70-130		P1G2206	07/22/21 09:00	07/23/21 15:34	TPH 8015M	
Total Petroleum Hydrocarbon C6-C35	ND	25.8	mg/kg dry	1	[CALC]	07/22/21 09:00	07/23/21 15:34	calc	

Permian Basin Environmental Lab, L.P.

The results in this report apply to the samples analyzed in accordance with the samples received in the laboratory. This analytical report must be reproduced in its entirety, with written approval of Permian Basin Environmental Lab.

1400 Rankin HWY Midland, TX 79701 432-686-7235

E Tech Environmental & Safety Solutions, Inc. [1]
13000 West County Road 100
Odessa TX, 79765

Project: Romeo Fed Com 1H ROW
Project Number: 13445
Project Manager: Tim McMinn

NW-4 @ 3'
1G20003-06 (Soil)

Analyte	Result	Reporting Limit	Units	Dilution	Batch	Prepared	Analyzed	Method	Notes
---------	--------	-----------------	-------	----------	-------	----------	----------	--------	-------

Permian Basin Environmental Lab, L.P.

BTEX by 8021B

Benzene	ND	0.00103	mg/kg dry	1	P1G2202	07/22/21 09:07	07/22/21 14:17	EPA 8021B	
Toluene	ND	0.00103	mg/kg dry	1	P1G2202	07/22/21 09:07	07/22/21 14:17	EPA 8021B	
Ethylbenzene	ND	0.00103	mg/kg dry	1	P1G2202	07/22/21 09:07	07/22/21 14:17	EPA 8021B	
Xylene (p/m)	ND	0.00206	mg/kg dry	1	P1G2202	07/22/21 09:07	07/22/21 14:17	EPA 8021B	
Xylene (o)	ND	0.00103	mg/kg dry	1	P1G2202	07/22/21 09:07	07/22/21 14:17	EPA 8021B	
Surrogate: 1,4-Difluorobenzene	107 %		80-120		P1G2202	07/22/21 09:07	07/22/21 14:17	EPA 8021B	
Surrogate: 4-Bromofluorobenzene	98.1 %		80-120		P1G2202	07/22/21 09:07	07/22/21 14:17	EPA 8021B	

General Chemistry Parameters by EPA / Standard Methods

Chloride	227	1.03	mg/kg dry	1	P1G2703	07/27/21 12:58	07/28/21 00:14	EPA 300.0	
% Moisture	3.0	0.1	%	1	P1G2211	07/22/21 14:47	07/22/21 14:55	ASTM D2216	

Total Petroleum Hydrocarbons C6-C35 by EPA Method 8015M

C6-C12	ND	25.8	mg/kg dry	1	P1G2206	07/22/21 09:00	07/23/21 16:42	TPH 8015M	
>C12-C28	ND	25.8	mg/kg dry	1	P1G2206	07/22/21 09:00	07/23/21 16:42	TPH 8015M	
>C28-C35	ND	25.8	mg/kg dry	1	P1G2206	07/22/21 09:00	07/23/21 16:42	TPH 8015M	
Surrogate: 1-Chlorooctane	114 %		70-130		P1G2206	07/22/21 09:00	07/23/21 16:42	TPH 8015M	
Surrogate: o-Terphenyl	120 %		70-130		P1G2206	07/22/21 09:00	07/23/21 16:42	TPH 8015M	
Total Petroleum Hydrocarbon C6-C35	ND	25.8	mg/kg dry	1	[CALC]	07/22/21 09:00	07/23/21 16:42	calc	

Permian Basin Environmental Lab, L.P.

The results in this report apply to the samples analyzed in accordance with the samples received in the laboratory. This analytical report must be reproduced in its entirety, with written approval of Permian Basin Environmental Lab.

1400 Rankin HWY Midland, TX 79701 432-686-7235

E Tech Environmental & Safety Solutions, Inc. [1]
13000 West County Road 100
Odessa TX, 79765

Project: Romeo Fed Com 1H ROW
Project Number: 13445
Project Manager: Tim McMinn

WW-2 @ 3'
1G20003-07 (Soil)

Analyte	Result	Reporting Limit	Units	Dilution	Batch	Prepared	Analyzed	Method	Notes
---------	--------	-----------------	-------	----------	-------	----------	----------	--------	-------

Permian Basin Environmental Lab, L.P.

BTEX by 8021B

Benzene	ND	0.00108	mg/kg dry	1	P1G2202	07/22/21 09:07	07/22/21 14:38	EPA 8021B	
Toluene	ND	0.00108	mg/kg dry	1	P1G2202	07/22/21 09:07	07/22/21 14:38	EPA 8021B	
Ethylbenzene	ND	0.00108	mg/kg dry	1	P1G2202	07/22/21 09:07	07/22/21 14:38	EPA 8021B	
Xylene (p/m)	ND	0.00215	mg/kg dry	1	P1G2202	07/22/21 09:07	07/22/21 14:38	EPA 8021B	
Xylene (o)	ND	0.00108	mg/kg dry	1	P1G2202	07/22/21 09:07	07/22/21 14:38	EPA 8021B	
Surrogate: 1,4-Difluorobenzene	107 %		80-120		P1G2202	07/22/21 09:07	07/22/21 14:38	EPA 8021B	
Surrogate: 4-Bromofluorobenzene	98.6 %		80-120		P1G2202	07/22/21 09:07	07/22/21 14:38	EPA 8021B	

General Chemistry Parameters by EPA / Standard Methods

Chloride	98.3	1.08	mg/kg dry	1	P1G2703	07/27/21 12:58	07/28/21 01:00	EPA 300.0	
% Moisture	7.0	0.1	%	1	P1G2211	07/22/21 14:47	07/22/21 14:55	ASTM D2216	

Total Petroleum Hydrocarbons C6-C35 by EPA Method 8015M

C6-C12	ND	26.9	mg/kg dry	1	P1G2206	07/22/21 09:00	07/23/21 17:04	TPH 8015M	
>C12-C28	ND	26.9	mg/kg dry	1	P1G2206	07/22/21 09:00	07/23/21 17:04	TPH 8015M	
>C28-C35	ND	26.9	mg/kg dry	1	P1G2206	07/22/21 09:00	07/23/21 17:04	TPH 8015M	
Surrogate: 1-Chlorooctane	113 %		70-130		P1G2206	07/22/21 09:00	07/23/21 17:04	TPH 8015M	
Surrogate: o-Terphenyl	119 %		70-130		P1G2206	07/22/21 09:00	07/23/21 17:04	TPH 8015M	
Total Petroleum Hydrocarbon C6-C35	ND	26.9	mg/kg dry	1	[CALC]	07/22/21 09:00	07/23/21 17:04	calc	

Permian Basin Environmental Lab, L.P.

The results in this report apply to the samples analyzed in accordance with the samples received in the laboratory. This analytical report must be reproduced in its entirety, with written approval of Permian Basin Environmental Lab.

1400 Rankin HWY Midland, TX 79701 432-686-7235

E Tech Environmental & Safety Solutions, Inc. [1]
13000 West County Road 100
Odessa TX, 79765

Project: Romeo Fed Com 1H ROW
Project Number: 13445
Project Manager: Tim McMinn

BH-17 @ 8"
1G20003-08 (Soil)

Analyte	Result	Reporting Limit	Units	Dilution	Batch	Prepared	Analyzed	Method	Notes
---------	--------	-----------------	-------	----------	-------	----------	----------	--------	-------

Permian Basin Environmental Lab, L.P.

BTEX by 8021B

Benzene	ND	0.00108	mg/kg dry	1	P1G2202	07/22/21 09:07	07/22/21 14:59	EPA 8021B	
Toluene	ND	0.00108	mg/kg dry	1	P1G2202	07/22/21 09:07	07/22/21 14:59	EPA 8021B	
Ethylbenzene	ND	0.00108	mg/kg dry	1	P1G2202	07/22/21 09:07	07/22/21 14:59	EPA 8021B	
Xylene (p/m)	ND	0.00215	mg/kg dry	1	P1G2202	07/22/21 09:07	07/22/21 14:59	EPA 8021B	
Xylene (o)	ND	0.00108	mg/kg dry	1	P1G2202	07/22/21 09:07	07/22/21 14:59	EPA 8021B	
Surrogate: 1,4-Difluorobenzene	110 %		80-120		P1G2202	07/22/21 09:07	07/22/21 14:59	EPA 8021B	
Surrogate: 4-Bromofluorobenzene	102 %		80-120		P1G2202	07/22/21 09:07	07/22/21 14:59	EPA 8021B	

General Chemistry Parameters by EPA / Standard Methods

Chloride	105	1.08	mg/kg dry	1	P1G2703	07/27/21 12:58	07/28/21 01:15	EPA 300.0	
% Moisture	7.0	0.1	%	1	P1G2211	07/22/21 14:47	07/22/21 14:55	ASTM D2216	

Total Petroleum Hydrocarbons C6-C35 by EPA Method 8015M

C6-C12	ND	26.9	mg/kg dry	1	P1G2206	07/22/21 09:00	07/23/21 17:27	TPH 8015M	
>C12-C28	ND	26.9	mg/kg dry	1	P1G2206	07/22/21 09:00	07/23/21 17:27	TPH 8015M	
>C28-C35	ND	26.9	mg/kg dry	1	P1G2206	07/22/21 09:00	07/23/21 17:27	TPH 8015M	
Surrogate: 1-Chlorooctane	114 %		70-130		P1G2206	07/22/21 09:00	07/23/21 17:27	TPH 8015M	
Surrogate: o-Terphenyl	121 %		70-130		P1G2206	07/22/21 09:00	07/23/21 17:27	TPH 8015M	
Total Petroleum Hydrocarbon C6-C35	ND	26.9	mg/kg dry	1	[CALC]	07/22/21 09:00	07/23/21 17:27	calc	

Permian Basin Environmental Lab, L.P.

The results in this report apply to the samples analyzed in accordance with the samples received in the laboratory. This analytical report must be reproduced in its entirety, with written approval of Permian Basin Environmental Lab.

1400 Rankin HWY Midland, TX 79701 432-686-7235

E Tech Environmental & Safety Solutions, Inc. [1]
13000 West County Road 100
Odessa TX, 79765

Project: Romeo Fed Com 1H ROW
Project Number: 13445
Project Manager: Tim McMinn

BTEX by 8021B - Quality Control
Permian Basin Environmental Lab, L.P.

Analyte	Result	Reporting Limit	Units	Spike Level	Source Result	%REC	%REC Limits	RPD	RPD Limit	Notes
---------	--------	-----------------	-------	-------------	---------------	------	-------------	-----	-----------	-------

Batch P1G2004 - * DEFAULT PREP *****

Blank (P1G2004-BLK1)

Prepared & Analyzed: 07/20/21

Benzene	ND	0.00100	mg/kg wet							
Toluene	ND	0.00100	"							
Ethylbenzene	ND	0.00100	"							
Xylene (p/m)	ND	0.00200	"							
Xylene (o)	ND	0.00100	"							
Surrogate: 1,4-Difluorobenzene	0.127		"	0.120		106	80-120			
Surrogate: 4-Bromofluorobenzene	0.112		"	0.120		93.2	80-120			

LCS (P1G2004-BS1)

Prepared & Analyzed: 07/20/21

Benzene	0.119	0.00100	mg/kg wet	0.100		119	70-130			
Toluene	0.107	0.00100	"	0.100		107	70-130			
Ethylbenzene	0.108	0.00100	"	0.100		108	70-130			
Xylene (p/m)	0.190	0.00200	"	0.200		95.2	70-130			
Xylene (o)	0.100	0.00100	"	0.100		100	70-130			
Surrogate: 1,4-Difluorobenzene	0.115		"	0.120		96.0	80-120			
Surrogate: 4-Bromofluorobenzene	0.106		"	0.120		88.5	80-120			

LCS Dup (P1G2004-BSD1)

Prepared & Analyzed: 07/20/21

Benzene	0.116	0.00100	mg/kg wet	0.100		116	70-130	2.44	20	
Toluene	0.101	0.00100	"	0.100		101	70-130	6.25	20	
Ethylbenzene	0.101	0.00100	"	0.100		101	70-130	7.02	20	
Xylene (p/m)	0.178	0.00200	"	0.200		89.2	70-130	6.45	20	
Xylene (o)	0.0927	0.00100	"	0.100		92.7	70-130	8.01	20	
Surrogate: 1,4-Difluorobenzene	0.117		"	0.120		97.8	80-120			
Surrogate: 4-Bromofluorobenzene	0.106		"	0.120		88.2	80-120			

Calibration Blank (P1G2004-CCB1)

Prepared & Analyzed: 07/20/21

Benzene	0.00		mg/kg wet							
Toluene	0.00		"							
Ethylbenzene	0.00		"							
Xylene (p/m)	0.00		"							
Xylene (o)	0.00		"							
Surrogate: 1,4-Difluorobenzene	0.132		"	0.120		110	80-120			
Surrogate: 4-Bromofluorobenzene	0.119		"	0.120		98.8	80-120			

Permian Basin Environmental Lab, L.P.

The results in this report apply to the samples analyzed in accordance with the samples received in the laboratory. This analytical report must be reproduced in its entirety, with written approval of Permian Basin Environmental Lab.

1400 Rankin HWY Midland, TX 79701 432-686-7235

E Tech Environmental & Safety Solutions, Inc. [1]
13000 West County Road 100
Odessa TX, 79765

Project: Romeo Fed Com 1H ROW
Project Number: 13445
Project Manager: Tim McMinn

BTEX by 8021B - Quality Control
Permian Basin Environmental Lab, L.P.

Analyte	Result	Reporting Limit	Units	Spike Level	Source Result	%REC	%REC Limits	RPD	RPD Limit	Notes
---------	--------	--------------------	-------	----------------	------------------	------	----------------	-----	--------------	-------

Batch P1G2004 - * DEFAULT PREP *****

Calibration Blank (P1G2004-CCB2)

Prepared: 07/20/21 Analyzed: 07/21/21

Benzene	0.00		mg/kg wet							
Toluene	0.00		"							
Ethylbenzene	0.00		"							
Xylene (p/m)	0.00		"							
Xylene (o)	0.00		"							
Surrogate: 1,4-Difluorobenzene	0.129		"	0.120		107	80-120			
Surrogate: 4-Bromofluorobenzene	0.112		"	0.120		93.6	80-120			

Calibration Check (P1G2004-CCV1)

Prepared & Analyzed: 07/20/21

Benzene	0.118	0.00100	mg/kg wet	0.100		118	80-120			
Toluene	0.106	0.00100	"	0.100		106	80-120			
Ethylbenzene	0.104	0.00100	"	0.100		104	80-120			
Xylene (p/m)	0.185	0.00200	"	0.200		92.4	80-120			
Xylene (o)	0.0999	0.00100	"	0.100		99.9	80-120			
Surrogate: 1,4-Difluorobenzene	0.118		"	0.120		98.1	75-125			
Surrogate: 4-Bromofluorobenzene	0.105		"	0.120		87.9	75-125			

Calibration Check (P1G2004-CCV2)

Prepared: 07/20/21 Analyzed: 07/21/21

Benzene	0.120	0.00100	mg/kg wet	0.100		120	80-120			
Toluene	0.112	0.00100	"	0.100		112	80-120			
Ethylbenzene	0.110	0.00100	"	0.100		110	80-120			
Xylene (p/m)	0.195	0.00200	"	0.200		97.7	80-120			
Xylene (o)	0.106	0.00100	"	0.100		106	80-120			
Surrogate: 1,4-Difluorobenzene	0.117		"	0.120		97.2	75-125			
Surrogate: 4-Bromofluorobenzene	0.109		"	0.120		90.5	75-125			

Calibration Check (P1G2004-CCV3)

Prepared: 07/20/21 Analyzed: 07/21/21

Benzene	0.120	0.00100	mg/kg wet	0.100		120	80-120			
Toluene	0.110	0.00100	"	0.100		110	80-120			
Ethylbenzene	0.107	0.00100	"	0.100		107	80-120			
Xylene (p/m)	0.188	0.00200	"	0.200		93.8	80-120			
Xylene (o)	0.102	0.00100	"	0.100		102	80-120			
Surrogate: 1,4-Difluorobenzene	0.117		"	0.120		97.3	75-125			
Surrogate: 4-Bromofluorobenzene	0.108		"	0.120		89.8	75-125			

Permian Basin Environmental Lab, L.P.

The results in this report apply to the samples analyzed in accordance with the samples received in the laboratory. This analytical report must be reproduced in its entirety, with written approval of Permian Basin Environmental Lab.

1400 Rankin HWY Midland, TX 79701 432-686-7235

E Tech Environmental & Safety Solutions, Inc. [1]
13000 West County Road 100
Odessa TX, 79765

Project: Romeo Fed Com 1H ROW
Project Number: 13445
Project Manager: Tim McMinn

BTEX by 8021B - Quality Control
Permian Basin Environmental Lab, L.P.

Analyte	Result	Reporting Limit	Units	Spike Level	Source Result	%REC	%REC Limits	RPD	RPD Limit	Notes
---------	--------	--------------------	-------	----------------	------------------	------	----------------	-----	--------------	-------

Batch P1G2004 - * DEFAULT PREP *****

Matrix Spike (P1G2004-MS1)		Source: 1G19004-07		Prepared: 07/20/21		Analyzed: 07/21/21				
Benzene	0.117	0.00110	mg/kg dry	0.110	ND	106	80-120			
Toluene	0.0770	0.00110	"	0.110	ND	70.0	80-120			QM-07
Ethylbenzene	0.0219	0.00110	"	0.110	ND	20.0	80-120			QM-07
Xylene (p/m)	0.0790	0.00220	"	0.220	ND	36.0	80-120			QM-07
Xylene (o)	0.0833	0.00110	"	0.110	ND	75.8	80-120			QM-07
Surrogate: 1,4-Difluorobenzene	0.138		"	0.132		105	80-120			
Surrogate: 4-Bromofluorobenzene	0.133		"	0.132		101	80-120			

Matrix Spike Dup (P1G2004-MSD1)		Source: 1G19004-07		Prepared: 07/20/21		Analyzed: 07/21/21				
Benzene	0.114	0.00110	mg/kg dry	0.110	ND	103	80-120	2.96	20	
Toluene	0.0727	0.00110	"	0.110	ND	66.2	80-120	5.71	20	QM-07
Ethylbenzene	0.0106	0.00110	"	0.110	ND	9.64	80-120	69.7	20	QM-07, R2
Xylene (p/m)	0.108	0.00220	"	0.220	ND	49.1	80-120	30.9	20	QM-07, R2
Xylene (o)	0.0866	0.00110	"	0.110	ND	78.8	80-120	3.87	20	QM-07
Surrogate: 1,4-Difluorobenzene	0.138		"	0.132		105	80-120			
Surrogate: 4-Bromofluorobenzene	0.133		"	0.132		101	80-120			

Batch P1G2202 - * DEFAULT PREP *****

Blank (P1G2202-BLK1)				Prepared & Analyzed: 07/22/21						
Benzene	ND	0.00100	mg/kg wet							
Toluene	ND	0.00100	"							
Ethylbenzene	ND	0.00100	"							
Xylene (p/m)	ND	0.00200	"							
Xylene (o)	ND	0.00100	"							
Surrogate: 4-Bromofluorobenzene	0.115		"	0.120		96.0	80-120			
Surrogate: 1,4-Difluorobenzene	0.128		"	0.120		106	80-120			

Permian Basin Environmental Lab, L.P.

The results in this report apply to the samples analyzed in accordance with the samples received in the laboratory. This analytical report must be reproduced in its entirety, with written approval of Permian Basin Environmental Lab.

1400 Rankin HWY Midland, TX 79701 432-686-7235

E Tech Environmental & Safety Solutions, Inc. [1]
13000 West County Road 100
Odessa TX, 79765

Project: Romeo Fed Com 1H ROW
Project Number: 13445
Project Manager: Tim McMinn

BTEX by 8021B - Quality Control
Permian Basin Environmental Lab, L.P.

Analyte	Result	Reporting Limit	Units	Spike Level	Source Result	%REC	%REC Limits	RPD	RPD Limit	Notes
---------	--------	-----------------	-------	-------------	---------------	------	-------------	-----	-----------	-------

Batch P1G2202 - * DEFAULT PREP *****

LCS (P1G2202-BS1)

Prepared & Analyzed: 07/22/21

Benzene	0.120	0.00100	mg/kg wet	0.100		120	70-130			
Toluene	0.117	0.00100	"	0.100		117	70-130			
Ethylbenzene	0.119	0.00100	"	0.100		119	70-130			
Xylene (p/m)	0.212	0.00200	"	0.200		106	70-130			
Xylene (o)	0.110	0.00100	"	0.100		110	70-130			
Surrogate: 4-Bromofluorobenzene	0.113		"	0.120		94.2	80-120			
Surrogate: 1,4-Difluorobenzene	0.115		"	0.120		96.0	80-120			

LCS Dup (P1G2202-BSD1)

Prepared & Analyzed: 07/22/21

Benzene	0.115	0.00100	mg/kg wet	0.100		115	70-130	4.27	20	
Toluene	0.108	0.00100	"	0.100		108	70-130	7.56	20	
Ethylbenzene	0.112	0.00100	"	0.100		112	70-130	5.66	20	
Xylene (p/m)	0.198	0.00200	"	0.200		98.8	70-130	7.08	20	
Xylene (o)	0.102	0.00100	"	0.100		102	70-130	7.93	20	
Surrogate: 4-Bromofluorobenzene	0.111		"	0.120		92.5	80-120			
Surrogate: 1,4-Difluorobenzene	0.116		"	0.120		96.9	80-120			

Calibration Blank (P1G2202-CCB1)

Prepared & Analyzed: 07/22/21

Benzene	0.00		mg/kg wet							
Toluene	0.00		"							
Ethylbenzene	0.00		"							
Xylene (p/m)	0.00		"							
Xylene (o)	0.00		"							
Surrogate: 1,4-Difluorobenzene	0.125		"	0.120		104	80-120			
Surrogate: 4-Bromofluorobenzene	0.111		"	0.120		92.9	80-120			

Calibration Blank (P1G2202-CCB2)

Prepared & Analyzed: 07/22/21

Benzene	0.00		mg/kg wet							
Toluene	0.00		"							
Ethylbenzene	0.00		"							
Xylene (p/m)	0.00		"							
Xylene (o)	0.00		"							
Surrogate: 1,4-Difluorobenzene	0.133		"	0.120		111	80-120			
Surrogate: 4-Bromofluorobenzene	0.122		"	0.120		102	80-120			

Permian Basin Environmental Lab, L.P.

The results in this report apply to the samples analyzed in accordance with the samples received in the laboratory. This analytical report must be reproduced in its entirety, with written approval of Permian Basin Environmental Lab.

1400 Rankin HWY Midland, TX 79701 432-686-7235

E Tech Environmental & Safety Solutions, Inc. [1]
13000 West County Road 100
Odessa TX, 79765

Project: Romeo Fed Com 1H ROW
Project Number: 13445
Project Manager: Tim McMinn

BTEX by 8021B - Quality Control
Permian Basin Environmental Lab, L.P.

Analyte	Result	Reporting Limit	Units	Spike Level	Source Result	%REC	%REC Limits	RPD	RPD Limit	Notes
---------	--------	--------------------	-------	----------------	------------------	------	----------------	-----	--------------	-------

Batch P1G2202 - * DEFAULT PREP *****

Calibration Blank (P1G2202-CCB3)

Prepared & Analyzed: 07/22/21

Benzene	0.00		mg/kg wet							
Toluene	0.00		"							
Ethylbenzene	0.00		"							
Xylene (p/m)	0.00		"							
Xylene (o)	0.00		"							
Surrogate: 4-Bromofluorobenzene	0.112		"	0.120		93.1	80-120			
Surrogate: 1,4-Difluorobenzene	0.128		"	0.120		106	80-120			

Calibration Check (P1G2202-CCV1)

Prepared & Analyzed: 07/22/21

Benzene	0.120	0.00100	mg/kg wet	0.100		120	80-120			
Toluene	0.112	0.00100	"	0.100		112	80-120			
Ethylbenzene	0.116	0.00100	"	0.100		116	80-120			
Xylene (p/m)	0.200	0.00200	"	0.200		100	80-120			
Xylene (o)	0.105	0.00100	"	0.100		105	80-120			
Surrogate: 1,4-Difluorobenzene	0.117		"	0.120		97.3	75-125			
Surrogate: 4-Bromofluorobenzene	0.115		"	0.120		95.9	75-125			

Calibration Check (P1G2202-CCV2)

Prepared & Analyzed: 07/22/21

Benzene	0.117	0.00100	mg/kg wet	0.100		117	80-120			
Toluene	0.102	0.00100	"	0.100		102	80-120			
Ethylbenzene	0.102	0.00100	"	0.100		102	80-120			
Xylene (p/m)	0.176	0.00200	"	0.200		88.0	80-120			
Xylene (o)	0.0960	0.00100	"	0.100		96.0	80-120			
Surrogate: 4-Bromofluorobenzene	0.113		"	0.120		94.0	75-125			
Surrogate: 1,4-Difluorobenzene	0.118		"	0.120		98.1	75-125			

Calibration Check (P1G2202-CCV3)

Prepared & Analyzed: 07/22/21

Benzene	0.119	0.00100	mg/kg wet	0.100		119	80-120			
Toluene	0.105	0.00100	"	0.100		105	80-120			
Ethylbenzene	0.104	0.00100	"	0.100		104	80-120			
Xylene (p/m)	0.182	0.00200	"	0.200		90.8	80-120			
Xylene (o)	0.0996	0.00100	"	0.100		99.6	80-120			
Surrogate: 4-Bromofluorobenzene	0.110		"	0.120		91.8	75-125			
Surrogate: 1,4-Difluorobenzene	0.116		"	0.120		96.8	75-125			

Permian Basin Environmental Lab, L.P.

The results in this report apply to the samples analyzed in accordance with the samples received in the laboratory. This analytical report must be reproduced in its entirety, with written approval of Permian Basin Environmental Lab.

1400 Rankin HWY Midland, TX 79701 432-686-7235

E Tech Environmental & Safety Solutions, Inc. [1]
 13000 West County Road 100
 Odessa TX, 79765

Project: Romeo Fed Com 1H ROW
 Project Number: 13445
 Project Manager: Tim McMinn

BTEX by 8021B - Quality Control
Permian Basin Environmental Lab, L.P.

Analyte	Result	Reporting Limit	Units	Spike Level	Source Result	%REC	%REC Limits	RPD	RPD Limit	Notes
---------	--------	--------------------	-------	----------------	------------------	------	----------------	-----	--------------	-------

Batch P1G2202 - * DEFAULT PREP *****

Matrix Spike (P1G2202-MS1)		Source: 1G20010-01		Prepared & Analyzed: 07/22/21						
Benzene	0.103	0.00116	mg/kg dry	0.116	ND	88.7	80-120			
Toluene	0.0947	0.00116	"	0.116	ND	81.5	80-120			
Ethylbenzene	0.0938	0.00116	"	0.116	ND	80.6	80-120			
Xylene (p/m)	0.169	0.00233	"	0.233	ND	72.7	80-120			QM-07
Xylene (o)	0.0884	0.00116	"	0.116	ND	76.1	80-120			QM-07
Surrogate: 4-Bromofluorobenzene	0.132		"	0.140		94.3	80-120			
Surrogate: 1,4-Difluorobenzene	0.136		"	0.140		97.7	80-120			

Matrix Spike Dup (P1G2202-MSD1)		Source: 1G20010-01		Prepared & Analyzed: 07/22/21						
Benzene	0.116	0.00116	mg/kg dry	0.116	ND	100	80-120	12.1	20	
Toluene	0.106	0.00116	"	0.116	ND	91.6	80-120	11.7	20	
Ethylbenzene	0.106	0.00116	"	0.116	ND	91.3	80-120	12.4	20	
Xylene (p/m)	0.190	0.00233	"	0.233	ND	81.8	80-120	11.8	20	
Xylene (o)	0.0995	0.00116	"	0.116	ND	85.6	80-120	11.8	20	
Surrogate: 4-Bromofluorobenzene	0.136		"	0.140		97.2	80-120			
Surrogate: 1,4-Difluorobenzene	0.141		"	0.140		101	80-120			

Permian Basin Environmental Lab, L.P.

The results in this report apply to the samples analyzed in accordance with the samples received in the laboratory. This analytical report must be reproduced in its entirety, with written approval of Permian Basin Environmental Lab.

1400 Rankin HWY Midland, TX 79701 432-686-7235

E Tech Environmental & Safety Solutions, Inc. [1]
13000 West County Road 100
Odessa TX, 79765

Project: Romeo Fed Com 1H ROW
Project Number: 13445
Project Manager: Tim McMinn

General Chemistry Parameters by EPA / Standard Methods - Quality Control
Permian Basin Environmental Lab, L.P.

Analyte	Result	Reporting Limit	Units	Spike Level	Source Result	%REC	%REC Limits	RPD	RPD Limit	Notes
Batch P1G2211 - *** DEFAULT PREP ***										
Blank (P1G2211-BLK1)	Prepared & Analyzed: 07/22/21									
% Moisture	ND	0.1	%							
Blank (P1G2211-BLK2)	Prepared & Analyzed: 07/22/21									
% Moisture	ND	0.1	%							
Blank (P1G2211-BLK3)	Prepared & Analyzed: 07/22/21									
% Moisture	ND	0.1	%							
Duplicate (P1G2211-DUP1)	Source: 1G16005-15			Prepared & Analyzed: 07/22/21						
% Moisture	18.0	0.1	%		18.0			0.00	20	
Duplicate (P1G2211-DUP2)	Source: 1G16005-25			Prepared & Analyzed: 07/22/21						
% Moisture	22.0	0.1	%		22.0			0.00	20	
Duplicate (P1G2211-DUP3)	Source: 1G16005-40			Prepared & Analyzed: 07/22/21						
% Moisture	3.0	0.1	%		3.0			0.00	20	
Duplicate (P1G2211-DUP4)	Source: 1G16005-50			Prepared & Analyzed: 07/22/21						
% Moisture	15.0	0.1	%		15.0			0.00	20	
Duplicate (P1G2211-DUP5)	Source: 1G20002-01			Prepared & Analyzed: 07/22/21						
% Moisture	14.0	0.1	%		14.0			0.00	20	
Duplicate (P1G2211-DUP6)	Source: 1G20003-06			Prepared & Analyzed: 07/22/21						
% Moisture	2.0	0.1	%		3.0			40.0	20	R3
Batch P1G2703 - *** DEFAULT PREP ***										
LCS (P1G2703-BS1)	Prepared & Analyzed: 07/27/21									
Chloride	414	1.00	mg/kg wet	400		104	90-110			

Permian Basin Environmental Lab, L.P.

The results in this report apply to the samples analyzed in accordance with the samples received in the laboratory. This analytical report must be reproduced in its entirety, with written approval of Permian Basin Environmental Lab.

1400 Rankin HWY Midland, TX 79701 432-686-7235

E Tech Environmental & Safety Solutions, Inc. [1]
 13000 West County Road 100
 Odessa TX, 79765

Project: Romeo Fed Com 1H ROW
 Project Number: 13445
 Project Manager: Tim McMinn

General Chemistry Parameters by EPA / Standard Methods - Quality Control
Permian Basin Environmental Lab, L.P.

Analyte	Result	Reporting Limit	Units	Spike Level	Source Result	%REC	%REC Limits	RPD	RPD Limit	Notes
Batch P1G2703 - *** DEFAULT PREP ***										
LCS Dup (P1G2703-BSD1)				Prepared & Analyzed: 07/27/21						
Chloride	415	1.00	mg/kg wet	400		104	90-110	0.159	20	
Matrix Spike (P1G2703-MS1)				Source: 1G20002-01 Prepared & Analyzed: 07/27/21						
Chloride	543	1.16	mg/kg dry	581	27.6	88.7	80-120			
Matrix Spike (P1G2703-MS2)				Source: 1G20003-06 Prepared: 07/27/21 Analyzed: 07/28/21						
Chloride	687	1.03	mg/kg dry	515	227	89.2	80-120			
Matrix Spike Dup (P1G2703-MSD1)				Source: 1G20002-01 Prepared & Analyzed: 07/27/21						
Chloride	544	1.16	mg/kg dry	581	27.6	88.9	80-120	0.212	20	
Matrix Spike Dup (P1G2703-MSD2)				Source: 1G20003-06 Prepared: 07/27/21 Analyzed: 07/28/21						
Chloride	690	1.03	mg/kg dry	515	227	89.7	80-120	0.416	20	

Permian Basin Environmental Lab, L.P.

The results in this report apply to the samples analyzed in accordance with the samples received in the laboratory. This analytical report must be reproduced in its entirety, with written approval of Permian Basin Environmental Lab.

1400 Rankin HWY Midland, TX 79701 432-686-7235

E Tech Environmental & Safety Solutions, Inc. [1]
13000 West County Road 100
Odessa TX, 79765

Project: Romeo Fed Com 1H ROW
Project Number: 13445
Project Manager: Tim McMinn

Total Petroleum Hydrocarbons C6-C35 by EPA Method 8015M - Quality Control
Permian Basin Environmental Lab, L.P.

Analyte	Result	Reporting Limit	Units	Spike Level	Source Result	%REC	%REC Limits	RPD	RPD Limit	Notes
---------	--------	--------------------	-------	----------------	------------------	------	----------------	-----	--------------	-------

Batch P1G2206 - TX 1005

Blank (P1G2206-BLK1)

Prepared: 07/22/21 Analyzed: 07/23/21

C6-C12	ND	25.0	mg/kg wet							
>C12-C28	ND	25.0	"							
>C28-C35	ND	25.0	"							
Surrogate: 1-Chlorooctane	102		"	100		102	70-130			
Surrogate: o-Terphenyl	50.3		"	50.0		101	70-130			

LCS (P1G2206-BS1)

Prepared: 07/22/21 Analyzed: 07/23/21

C6-C12	1120	25.0	mg/kg wet	1000		112	75-125			
>C12-C28	1030	25.0	"	1000		103	75-125			
Surrogate: 1-Chlorooctane	104		"	100		104	70-130			
Surrogate: o-Terphenyl	54.6		"	50.0		109	70-130			

LCS Dup (P1G2206-BSD1)

Prepared: 07/22/21 Analyzed: 07/23/21

C6-C12	1070	25.0	mg/kg wet	1000		107	75-125	5.20	20	
>C12-C28	1040	25.0	"	1000		104	75-125	0.330	20	
Surrogate: 1-Chlorooctane	127		"	100		127	70-130			
Surrogate: o-Terphenyl	49.6		"	50.0		99.1	70-130			

Calibration Check (P1G2206-CCV1)

Prepared: 07/22/21 Analyzed: 07/23/21

C6-C12	495	25.0	mg/kg wet	500		99.0	85-115			
>C12-C28	545	25.0	"	500		109	85-115			
Surrogate: 1-Chlorooctane	115		"	100		115	70-130			
Surrogate: o-Terphenyl	50.0		"	50.0		100	70-130			

Calibration Check (P1G2206-CCV2)

Prepared: 07/22/21 Analyzed: 07/23/21

C6-C12	464	25.0	mg/kg wet	500		92.8	85-115			
>C12-C28	516	25.0	"	500		103	85-115			
Surrogate: 1-Chlorooctane	108		"	100		108	70-130			
Surrogate: o-Terphenyl	47.6		"	50.0		95.2	70-130			

Permian Basin Environmental Lab, L.P.

The results in this report apply to the samples analyzed in accordance with the samples received in the laboratory. This analytical report must be reproduced in its entirety, with written approval of Permian Basin Environmental Lab.

1400 Rankin HWY Midland, TX 79701 432-686-7235

E Tech Environmental & Safety Solutions, Inc. [1]
 13000 West County Road 100
 Odessa TX, 79765

Project: Romeo Fed Com 1H ROW
 Project Number: 13445
 Project Manager: Tim McMinn

Total Petroleum Hydrocarbons C6-C35 by EPA Method 8015M - Quality Control
Permian Basin Environmental Lab, L.P.

Analyte	Result	Reporting Limit	Units	Spike Level	Source Result	%REC	%REC Limits	RPD	RPD Limit	Notes
---------	--------	--------------------	-------	----------------	------------------	------	----------------	-----	--------------	-------

Batch P1G2206 - TX 1005

Matrix Spike (P1G2206-MS1)	Source: 1G20003-08			Prepared: 07/22/21		Analyzed: 07/23/21				
C6-C12	1130	26.9	mg/kg dry	1080	12.5	104	75-125			
>C12-C28	1020	26.9	"	1080	10.7	94.3	75-125			
Surrogate: 1-Chlorooctane	115		"	108		107	70-130			
Surrogate: o-Terphenyl	58.4		"	53.8		109	70-130			
Matrix Spike Dup (P1G2206-MSD1)	Source: 1G20003-08			Prepared: 07/22/21		Analyzed: 07/23/21				
C6-C12	1130	26.9	mg/kg dry	1080	12.5	104	75-125	0.361	20	
>C12-C28	1040	26.9	"	1080	10.7	95.9	75-125	1.65	20	
Surrogate: 1-Chlorooctane	115		"	108		107	70-130			
Surrogate: o-Terphenyl	57.8		"	53.8		107	70-130			

Permian Basin Environmental Lab, L.P.

The results in this report apply to the samples analyzed in accordance with the samples received in the laboratory. This analytical report must be reproduced in its entirety, with written approval of Permian Basin Environmental Lab.

1400 Rankin HWY Midland, TX 79701 432-686-7235

E Tech Environmental & Safety Solutions, Inc. [1]
13000 West County Road 100
Odessa TX, 79765

Project: Romeo Fed Com 1H ROW
Project Number: 13445
Project Manager: Tim McMinn

Notes and Definitions

ROI Received on Ice

R3 The RPD exceeded the acceptance limit due to sample matrix effects.

R2 The RPD exceeded the acceptance limit.

QM-07 The spike recovery was outside acceptance limits for the MS and/or MSD. The batch was accepted based on acceptable LCS recovery.

BULK Samples received in Bulk soil containers may be biased low in the nC6-C12 TPH Range

DET Analyte DETECTED

ND Analyte NOT DETECTED at or above the reporting limit

NR Not Reported

dry Sample results reported on a dry weight basis

RPD Relative Percent Difference

LCS Laboratory Control Spike

MS Matrix Spike

Dup Duplicate

Report Approved By:



Date:

8/2/2021

Brent Barron, Laboratory Director/Technical Director

Permian Basin Environmental Lab, L.P.

The results in this report apply to the samples analyzed in accordance with the samples received in the laboratory. This analytical report must be reproduced in its entirety, with written approval of Permian Basin Environmental Lab.

1400 Rankin HWY Midland, TX 79701 432-686-7235

E Tech Environmental & Safety Solutions, Inc. [1]
13000 West County Road 100
Odessa TX, 79765

Project: Romeo Fed Com 1H ROW
Project Number: 13445
Project Manager: Tim McMinn

This material is intended only for the use of the individual (s) or entity to whom it is addressed, and may contain information that is privileged and confidential.

If you have received this material in error, please notify us immediately at 432-686-7235.



SUMMARY REPORT

1400 Rankin Hwy
Midland, Tx 79701
Phone: 432-686-7235

Page 1 of 2

E Tech Environmental & Safety Solutions, Inc.

13000 West County Road 100

Odessa TX, 79765

SAMPLED: 08/10/21 to 08/11/21**RECEIVED:** 08-12-202

Project: Romeo Fed Com 1H ROW

Project Number: 13445

Project Manager: Tim McMinn

REPORTED: 08/25/21 09:33

LAB #		1H13002-01	1H13002-02	1H13002-03	-	-	-
MATRIX	Minimum	Soil	Soil	Soil	-	-	-
SAMPLE ID	Reporting Limit	BH-1 @ 30"	Stockpile East	Stockpile West	-	-	-

BTEX by 8021B (Soil)

Benzene	0.00100 mg/kg dry	-	<0.00103	<0.00104	-	-	-
Toluene	0.00100 mg/kg dry	-	<0.0103	<0.0104	-	-	-
Ethylbenzene	0.00100 mg/kg dry	-	<0.00103	<0.00104	-	-	-
Xylene (p/m)	0.00200 mg/kg dry	-	<0.00206	<0.00208	-	-	-
Xylene (o)	0.00100 mg/kg dry	-	<0.00103	<0.00104	-	-	-
1,4-Difluorobenzene	120 [surr]	-	107%	104%	-	-	-
4-Bromofluorobenzene	120 [surr]	-	97.0%	94.8%	-	-	-

General Chemistry Parameters by EPA / Standard Methods (Soil)

Chloride	1.00 mg/kg dry	-	1450	968	-	-	-
% Moisture	0.1 %	2.0	3.0	4.0	-	-	-

Total Petroleum Hydrocarbons C6-C35 by EPA Method 8015M (Soil)

C6-C12	25.0 mg/kg dry	<25.5	<25.8	<26.0	-	-	-
>C12-C28	25.0 mg/kg dry	<25.5	<25.8	<26.0	-	-	-
>C28-C35	25.0 mg/kg dry	<25.5	<25.8	<26.0	-	-	-
1-Chlorooctane	130 [surr]	83.1%	86.4%	105%	-	-	-
o-Terphenyl	130 [surr]	92.6%	96.9%	118%	-	-	-
Total Petroleum Hydrocarbon C6-C35	25.5 mg/kg dry	<25.5	-	-	-	-	-
Total Petroleum Hydrocarbon C6-C35	25.8 mg/kg dry	-	<25.8	-	-	-	-
Total Petroleum Hydrocarbon C6-C35	26.0 mg/kg dry	-	-	<26.0	-	-	-

Permian Basin Environmental Lab, L.P.

Sara Gotcher For Brent Barron

Technical Director

The results in this report apply to the samples analyzed in accordance with the samples received in the laboratory. This analytical report must be reproduced in its entirety, with written approval of Permian Basin Environmental Lab.

Page 1 of 2

**SUMMARY REPORT**

1400 Rankin Hwy
Midland, Tx 79701
Phone: 432-686-7235

Page 2 of 2

E Tech Environmental & Safety Solutions, Inc.

13000 West County Road 100

Odessa TX, 79765

SAMPLED: 08/10/21 to 08/11/21**RECEIVED:** 08-12-202

Project: Romeo Fed Com 1H ROW

Project Number: 13445

Project Manager: Tim McMinn

REPORTED: 08/25/21 09:33**Special Notes**

- 1 = Samples received in Bulk soil containers may be biased low in the nC6-C12 TPH Range
- 2 = This compound is a common laboratory contaminant. Compound also present in method blank.
- 3 = The spike recovery was outside acceptance limits for the MS and/or MSD due to matrix interference. The LCS and/or LCSD were within acceptance limits showing that the laboratory is in control and the data is acceptable.
- 4 = The RPD exceeded the acceptance limit due to sample matrix effects.
- 5 = Received on Ice

Permian Basin Environmental Lab, L.P.

A handwritten signature in blue ink that reads "Brent Barron".

Sara Gotcher For Brent Barron

Technical Director

The results in this report apply to the samples analyzed in accordance with the samples received in the laboratory. This analytical report must be reproduced in its entirety, with written approval of Permian Basin Environmental Lab.

**PERMIAN BASIN
ENVIRONMENTAL LAB, LP
1400 Rankin Hwy
Midland, TX 79701**



Analytical Report

Prepared for:

Tim McMinn
E Tech Environmental & Safety Solutions, Inc. [1]
13000 West County Road 100
Odessa, TX 79765

Project: Romeo Fed Com 1H ROW

Project Number: 13445

Location: NM

Lab Order Number: 1H13002



Current Certification

Report Date: 08/25/21

E Tech Environmental & Safety Solutions, Inc. [1]
13000 West County Road 100
Odessa TX, 79765

Project: Romeo Fed Com 1H ROW
Project Number: 13445
Project Manager: Tim McMinn

ANALYTICAL REPORT FOR SAMPLES

Sample ID	Laboratory ID	Matrix	Date Sampled	Date Received
BH-1 @ 30"	1H13002-01	Soil	08/10/21 11:45	08-12-2021 16:26
Stockpile East	1H13002-02	Soil	08/11/21 13:45	08-12-2021 16:26
Stockpile West	1H13002-03	Soil	08/11/21 14:00	08-12-2021 16:26

Due to Instrumentation issues, the Reporting Limit for Toluene has been raised to 0.01 mg/Kg

E Tech Environmental & Safety Solutions, Inc. [1]
 13000 West County Road 100
 Odessa TX, 79765

Project: Romeo Fed Com 1H ROW
 Project Number: 13445
 Project Manager: Tim McMinn

BH-1 @ 30"
1H13002-01 (Soil)

Analyte	Result	Reporting Limit	Units	Dilution	Batch	Prepared	Analyzed	Method	Notes
---------	--------	--------------------	-------	----------	-------	----------	----------	--------	-------

Permian Basin Environmental Lab, L.P.

General Chemistry Parameters by EPA / Standard Methods

% Moisture	2.0	0.1	%	1	PIH2002	08/20/21 11:51	08/20/21 11:56	ASTM D2216
Total Petroleum Hydrocarbons C6-C35 by EPA Method 8015M								
C6-C12	ND	25.5	mg/kg dry	1	PIH1801	08/18/21 10:40	08/23/21 18:35	TPH 8015M
>C12-C28	ND	25.5	mg/kg dry	1	PIH1801	08/18/21 10:40	08/23/21 18:35	TPH 8015M
>C28-C35	ND	25.5	mg/kg dry	1	PIH1801	08/18/21 10:40	08/23/21 18:35	TPH 8015M
Surrogate: 1-Chlorooctane	83.1 %		70-130		PIH1801	08/18/21 10:40	08/23/21 18:35	TPH 8015M
Surrogate: o-Terphenyl	92.6 %		70-130		PIH1801	08/18/21 10:40	08/23/21 18:35	TPH 8015M
Total Petroleum Hydrocarbon C6-C35	ND	25.5	mg/kg dry	1	[CALC]	08/18/21 10:40	08/23/21 18:35	calc

Permian Basin Environmental Lab, L.P.

The results in this report apply to the samples analyzed in accordance with the samples received in the laboratory. This analytical report must be reproduced in its entirety, with written approval of Permian Basin Environmental Lab.

1400 Rankin HWY Midland, TX 79701 432-686-7235

E Tech Environmental & Safety Solutions, Inc. [1]
13000 West County Road 100
Odessa TX, 79765

Project: Romeo Fed Com 1H ROW
Project Number: 13445
Project Manager: Tim McMinn

Stockpile East
1H13002-02 (Soil)

Analyte	Result	Reporting Limit	Units	Dilution	Batch	Prepared	Analyzed	Method	Notes
---------	--------	-----------------	-------	----------	-------	----------	----------	--------	-------

Permian Basin Environmental Lab, L.P.

BTEX by 8021B

Benzene	ND	0.00103	mg/kg dry	1	PIH2003	08/20/21 12:15	08/20/21 18:53	EPA 8021B	
Toluene	ND	0.0103	mg/kg dry	1	PIH2003	08/20/21 12:15	08/20/21 18:53	EPA 8021B	
Ethylbenzene	ND	0.00103	mg/kg dry	1	PIH2003	08/20/21 12:15	08/20/21 18:53	EPA 8021B	
Xylene (p/m)	ND	0.00206	mg/kg dry	1	PIH2003	08/20/21 12:15	08/20/21 18:53	EPA 8021B	
Xylene (o)	ND	0.00103	mg/kg dry	1	PIH2003	08/20/21 12:15	08/20/21 18:53	EPA 8021B	
Surrogate: 4-Bromofluorobenzene	97.0 %		80-120		PIH2003	08/20/21 12:15	08/20/21 18:53	EPA 8021B	
Surrogate: 1,4-Difluorobenzene	107 %		80-120		PIH2003	08/20/21 12:15	08/20/21 18:53	EPA 8021B	

General Chemistry Parameters by EPA / Standard Methods

Chloride	1450	5.15	mg/kg dry	5	PIH2202	08/22/21 15:12	08/23/21 05:58	EPA 300.0	
% Moisture	3.0	0.1	%	1	PIH2002	08/20/21 11:51	08/20/21 11:56	ASTM D2216	

Total Petroleum Hydrocarbons C6-C35 by EPA Method 8015M

C6-C12	ND	25.8	mg/kg dry	1	PIH1801	08/18/21 10:40	08/23/21 18:57	TPH 8015M	
>C12-C28	ND	25.8	mg/kg dry	1	PIH1801	08/18/21 10:40	08/23/21 18:57	TPH 8015M	
>C28-C35	ND	25.8	mg/kg dry	1	PIH1801	08/18/21 10:40	08/23/21 18:57	TPH 8015M	
Surrogate: 1-Chlorooctane	86.4 %		70-130		PIH1801	08/18/21 10:40	08/23/21 18:57	TPH 8015M	
Surrogate: o-Terphenyl	96.9 %		70-130		PIH1801	08/18/21 10:40	08/23/21 18:57	TPH 8015M	
Total Petroleum Hydrocarbon C6-C35	ND	25.8	mg/kg dry	1	[CALC]	08/18/21 10:40	08/23/21 18:57	calc	

Permian Basin Environmental Lab, L.P.

The results in this report apply to the samples analyzed in accordance with the samples received in the laboratory. This analytical report must be reproduced in its entirety, with written approval of Permian Basin Environmental Lab.

1400 Rankin HWY Midland, TX 79701 432-686-7235

E Tech Environmental & Safety Solutions, Inc. [1]
 13000 West County Road 100
 Odessa TX, 79765

Project: Romeo Fed Com 1H ROW
 Project Number: 13445
 Project Manager: Tim McMinn

Stockpile West
1H13002-03 (Soil)

Analyte	Result	Reporting Limit	Units	Dilution	Batch	Prepared	Analyzed	Method	Notes
---------	--------	-----------------	-------	----------	-------	----------	----------	--------	-------

Permian Basin Environmental Lab, L.P.

BTEX by 8021B

Benzene	ND	0.00104	mg/kg dry	1	PIH2003	08/20/21 12:15	08/20/21 19:14	EPA 8021B	
Toluene	ND	0.0104	mg/kg dry	1	PIH2003	08/20/21 12:15	08/20/21 19:14	EPA 8021B	
Ethylbenzene	ND	0.00104	mg/kg dry	1	PIH2003	08/20/21 12:15	08/20/21 19:14	EPA 8021B	
Xylene (p/m)	ND	0.00208	mg/kg dry	1	PIH2003	08/20/21 12:15	08/20/21 19:14	EPA 8021B	
Xylene (o)	ND	0.00104	mg/kg dry	1	PIH2003	08/20/21 12:15	08/20/21 19:14	EPA 8021B	
Surrogate: 4-Bromofluorobenzene	94.8 %		80-120		PIH2003	08/20/21 12:15	08/20/21 19:14	EPA 8021B	
Surrogate: 1,4-Difluorobenzene	104 %		80-120		PIH2003	08/20/21 12:15	08/20/21 19:14	EPA 8021B	

General Chemistry Parameters by EPA / Standard Methods

Chloride	968	5.21	mg/kg dry	5	PIH2202	08/22/21 15:12	08/23/21 06:14	EPA 300.0	
% Moisture	4.0	0.1	%	1	PIH2002	08/20/21 11:51	08/20/21 11:56	ASTM D2216	

Total Petroleum Hydrocarbons C6-C35 by EPA Method 8015M

C6-C12	ND	26.0	mg/kg dry	1	PIH1801	08/18/21 10:40	08/20/21 23:09	TPH 8015M	
>C12-C28	ND	26.0	mg/kg dry	1	PIH1801	08/18/21 10:40	08/20/21 23:09	TPH 8015M	
>C28-C35	ND	26.0	mg/kg dry	1	PIH1801	08/18/21 10:40	08/20/21 23:09	TPH 8015M	
Surrogate: 1-Chlorooctane	105 %		70-130		PIH1801	08/18/21 10:40	08/20/21 23:09	TPH 8015M	
Surrogate: o-Terphenyl	118 %		70-130		PIH1801	08/18/21 10:40	08/20/21 23:09	TPH 8015M	
Total Petroleum Hydrocarbon C6-C35	ND	26.0	mg/kg dry	1	[CALC]	08/18/21 10:40	08/20/21 23:09	calc	

Permian Basin Environmental Lab, L.P.

The results in this report apply to the samples analyzed in accordance with the samples received in the laboratory. This analytical report must be reproduced in its entirety, with written approval of Permian Basin Environmental Lab.

1400 Rankin HWY Midland, TX 79701 432-686-7235

E Tech Environmental & Safety Solutions, Inc. [1]
13000 West County Road 100
Odessa TX, 79765

Project: Romeo Fed Com 1H ROW
Project Number: 13445
Project Manager: Tim McMinn

BTEX by 8021B - Quality Control
Permian Basin Environmental Lab, L.P.

Analyte	Result	Reporting Limit	Units	Spike Level	Source Result	%REC	%REC Limits	RPD	RPD Limit	Notes
---------	--------	-----------------	-------	-------------	---------------	------	-------------	-----	-----------	-------

Batch P1H2003 - * DEFAULT PREP *****

Blank (P1H2003-BLK1)

Prepared & Analyzed: 08/20/21

Benzene	ND	0.00100	mg/kg wet							
Toluene	0.00556	0.00100	"							O-09
Ethylbenzene	ND	0.00100	"							
Xylene (p/m)	ND	0.00200	"							
Xylene (o)	ND	0.00100	"							
Surrogate: 1,4-Difluorobenzene	0.124		"	0.120		104	80-120			
Surrogate: 4-Bromofluorobenzene	0.111		"	0.120		92.2	80-120			

LCS (P1H2003-BS1)

Prepared & Analyzed: 08/20/21

Benzene	0.102	0.00100	mg/kg wet	0.100		102	70-130			
Toluene	0.101	0.00100	"	0.100		101	70-130			
Ethylbenzene	0.0954	0.00100	"	0.100		95.4	70-130			
Xylene (p/m)	0.198	0.00200	"	0.200		99.0	70-130			
Xylene (o)	0.0823	0.00100	"	0.100		82.3	70-130			
Surrogate: 4-Bromofluorobenzene	0.105		"	0.120		87.4	80-120			
Surrogate: 1,4-Difluorobenzene	0.118		"	0.120		98.8	80-120			

LCS Dup (P1H2003-BSD1)

Prepared & Analyzed: 08/20/21

Benzene	0.101	0.00100	mg/kg wet	0.100		101	70-130	0.404	20	
Toluene	0.101	0.00100	"	0.100		101	70-130	0.435	20	
Ethylbenzene	0.0959	0.00100	"	0.100		95.9	70-130	0.502	20	
Xylene (p/m)	0.198	0.00200	"	0.200		99.1	70-130	0.0808	20	
Xylene (o)	0.0811	0.00100	"	0.100		81.1	70-130	1.51	20	
Surrogate: 1,4-Difluorobenzene	0.120		"	0.120		100	80-120			
Surrogate: 4-Bromofluorobenzene	0.104		"	0.120		87.0	80-120			

Calibration Check (P1H2003-CCV1)

Prepared & Analyzed: 08/20/21

Benzene	0.0941	0.00100	mg/kg wet	0.100		94.1	80-120			
Toluene	0.0940	0.00100	"	0.100		94.0	80-120			
Ethylbenzene	0.0863	0.00100	"	0.100		86.3	80-120			
Xylene (p/m)	0.180	0.00200	"	0.200		89.9	80-120			
Xylene (o)	0.0810	0.00100	"	0.100		81.0	80-120			
Surrogate: 4-Bromofluorobenzene	0.104		"	0.120		87.0	75-125			
Surrogate: 1,4-Difluorobenzene	0.119		"	0.120		99.3	75-125			

Permian Basin Environmental Lab, L.P.

The results in this report apply to the samples analyzed in accordance with the samples received in the laboratory. This analytical report must be reproduced in its entirety, with written approval of Permian Basin Environmental Lab.

1400 Rankin HWY Midland, TX 79701 432-686-7235

E Tech Environmental & Safety Solutions, Inc. [1]
13000 West County Road 100
Odessa TX, 79765

Project: Romeo Fed Com 1H ROW
Project Number: 13445
Project Manager: Tim McMinn

BTEX by 8021B - Quality Control
Permian Basin Environmental Lab, L.P.

Analyte	Result	Reporting Limit	Units	Spike Level	Source Result	%REC	%REC Limits	RPD	RPD Limit	Notes
---------	--------	--------------------	-------	----------------	------------------	------	----------------	-----	--------------	-------

Batch P1H2003 - * DEFAULT PREP *****

Calibration Check (P1H2003-CCV2)

Prepared & Analyzed: 08/20/21

Benzene	0.0958	0.00100	mg/kg wet	0.100		95.8	80-120			
Toluene	0.100	0.00100	"	0.100		100	80-120			
Ethylbenzene	0.0880	0.00100	"	0.100		88.0	80-120			
Xylene (p/m)	0.185	0.00200	"	0.200		92.3	80-120			
Xylene (o)	0.0810	0.00100	"	0.100		81.0	80-120			
Surrogate: 4-Bromofluorobenzene	0.110		"	0.120		91.5	75-125			
Surrogate: 1,4-Difluorobenzene	0.119		"	0.120		98.8	75-125			

Calibration Check (P1H2003-CCV3)

Prepared: 08/20/21 Analyzed: 08/21/21

Benzene	0.0978	0.00100	mg/kg wet	0.100		97.8	80-120			
Toluene	0.0968	0.00100	"	0.100		96.8	80-120			
Ethylbenzene	0.0864	0.00100	"	0.100		86.4	80-120			
Xylene (p/m)	0.184	0.00200	"	0.200		91.8	80-120			
Xylene (o)	0.0800	0.00100	"	0.100		80.0	80-120			
Surrogate: 4-Bromofluorobenzene	0.103		"	0.120		86.1	75-125			
Surrogate: 1,4-Difluorobenzene	0.118		"	0.120		98.4	75-125			

Matrix Spike (P1H2003-MS1)

Source: 1H13002-02

Prepared: 08/20/21 Analyzed: 08/21/21

Benzene	0.0801	0.00103	mg/kg dry	0.103	ND	77.7	80-120			QM-05
Toluene	0.0799	0.00103	"	0.103	ND	77.5	80-120			QM-05
Ethylbenzene	0.0749	0.00103	"	0.103	ND	72.6	80-120			QM-05
Xylene (p/m)	0.157	0.00206	"	0.206	ND	76.1	80-120			QM-05
Xylene (o)	0.0659	0.00103	"	0.103	ND	63.9	80-120			QM-05
Surrogate: 1,4-Difluorobenzene	0.121		"	0.124		98.0	80-120			
Surrogate: 4-Bromofluorobenzene	0.112		"	0.124		90.5	80-120			

Matrix Spike Dup (P1H2003-MSD1)

Source: 1H13002-02

Prepared: 08/20/21 Analyzed: 08/21/21

Benzene	0.0771	0.00103	mg/kg dry	0.103	ND	74.8	80-120	3.87	20	QM-05
Toluene	0.0767	0.00103	"	0.103	ND	74.4	80-120	4.04	20	QM-05
Ethylbenzene	0.0719	0.00103	"	0.103	ND	69.8	80-120	4.03	20	QM-05
Xylene (p/m)	0.149	0.00206	"	0.206	ND	72.5	80-120	4.93	20	QM-05
Xylene (o)	0.0628	0.00103	"	0.103	ND	60.9	80-120	4.89	20	QM-05
Surrogate: 4-Bromofluorobenzene	0.111		"	0.124		89.5	80-120			
Surrogate: 1,4-Difluorobenzene	0.121		"	0.124		98.1	80-120			

Permian Basin Environmental Lab, L.P.

The results in this report apply to the samples analyzed in accordance with the samples received in the laboratory. This analytical report must be reproduced in its entirety, with written approval of Permian Basin Environmental Lab.

1400 Rankin HWY Midland, TX 79701 432-686-7235

E Tech Environmental & Safety Solutions, Inc. [1]
 13000 West County Road 100
 Odessa TX, 79765

Project: Romeo Fed Com 1H ROW
 Project Number: 13445
 Project Manager: Tim McMinn

General Chemistry Parameters by EPA / Standard Methods - Quality Control
Permian Basin Environmental Lab, L.P.

Analyte	Result	Reporting Limit	Units	Spike Level	Source Result	%REC	%REC Limits	RPD	RPD Limit	Notes
---------	--------	--------------------	-------	----------------	------------------	------	----------------	-----	--------------	-------

Batch P1H2002 - * DEFAULT PREP *****

Blank (P1H2002-BLK1)	Prepared & Analyzed: 08/20/21									
% Moisture	ND	0.1	%							
Blank (P1H2002-BLK2)	Prepared & Analyzed: 08/20/21									
% Moisture	ND	0.1	%							
Blank (P1H2002-BLK3)	Prepared & Analyzed: 08/20/21									
% Moisture	ND	0.1	%							
Blank (P1H2002-BLK4)	Prepared & Analyzed: 08/20/21									
% Moisture	ND	0.1	%							
Blank (P1H2002-BLK5)	Prepared & Analyzed: 08/20/21									
% Moisture	ND	0.1	%							
Duplicate (P1H2002-DUP1)	Source: 1H13005-02		Prepared & Analyzed: 08/20/21							
% Moisture	10.0	0.1	%		10.0			0.00	20	
Duplicate (P1H2002-DUP2)	Source: 1H13005-12		Prepared & Analyzed: 08/20/21							
% Moisture	12.0	0.1	%		12.0			0.00	20	
Duplicate (P1H2002-DUP3)	Source: 1H13005-27		Prepared & Analyzed: 08/20/21							
% Moisture	18.0	0.1	%		18.0			0.00	20	
Duplicate (P1H2002-DUP4)	Source: 1H13005-37		Prepared & Analyzed: 08/20/21							
% Moisture	9.0	0.1	%		10.0			10.5	20	
Duplicate (P1H2002-DUP5)	Source: 1H13006-04		Prepared & Analyzed: 08/20/21							
% Moisture	10.0	0.1	%		15.0			40.0	20	R3

Permian Basin Environmental Lab, L.P.

The results in this report apply to the samples analyzed in accordance with the samples received in the laboratory. This analytical report must be reproduced in its entirety, with written approval of Permian Basin Environmental Lab.

1400 Rankin HWY Midland, TX 79701 432-686-7235

E Tech Environmental & Safety Solutions, Inc. [1]
13000 West County Road 100
Odessa TX, 79765

Project: Romeo Fed Com 1H ROW
Project Number: 13445
Project Manager: Tim McMinn

General Chemistry Parameters by EPA / Standard Methods - Quality Control
Permian Basin Environmental Lab, L.P.

Analyte	Result	Reporting Limit	Units	Spike Level	Source Result	%REC	%REC Limits	RPD	RPD Limit	Notes
---------	--------	--------------------	-------	----------------	------------------	------	----------------	-----	--------------	-------

Batch P1H2002 - * DEFAULT PREP *****

Duplicate (P1H2002-DUP6)	Source: 1H13006-14		Prepared & Analyzed: 08/20/21							
% Moisture	5.0	0.1	%		6.0			18.2	20	
Duplicate (P1H2002-DUP7)	Source: 1H16004-01		Prepared & Analyzed: 08/20/21							
% Moisture	2.0	0.1	%		1.0			66.7	20	R3
Duplicate (P1H2002-DUP8)	Source: 1H17002-03		Prepared & Analyzed: 08/20/21							
% Moisture	16.0	0.1	%		16.0			0.00	20	

Batch P1H2202 - * DEFAULT PREP *****

Blank (P1H2202-BLK1)	Prepared: 08/22/21 Analyzed: 08/23/21									
Chloride	ND	1.00	mg/kg wet							
LCS (P1H2202-BS1)	Prepared & Analyzed: 08/22/21									
Chloride	399	1.00	mg/kg wet	400		99.9	90-110			
LCS Dup (P1H2202-BSD1)	Prepared: 08/22/21 Analyzed: 08/23/21									
Chloride	398	1.00	mg/kg wet	400		99.4	90-110	0.479	20	
Calibration Blank (P1H2202-CCB1)	Prepared & Analyzed: 08/22/21									
Chloride	0.00		mg/kg wet							
Calibration Check (P1H2202-CCV1)	Prepared & Analyzed: 08/22/21									
Chloride	20.1		mg/kg	20.0		100	90-110			
Calibration Check (P1H2202-CCV2)	Prepared: 08/22/21 Analyzed: 08/23/21									
Chloride	20.2		mg/kg	20.0		101	90-110			

Permian Basin Environmental Lab, L.P.

The results in this report apply to the samples analyzed in accordance with the samples received in the laboratory. This analytical report must be reproduced in its entirety, with written approval of Permian Basin Environmental Lab.

1400 Rankin HWY Midland, TX 79701 432-686-7235

E Tech Environmental & Safety Solutions, Inc. [1]
 13000 West County Road 100
 Odessa TX, 79765

Project: Romeo Fed Com 1H ROW
 Project Number: 13445
 Project Manager: Tim McMinn

General Chemistry Parameters by EPA / Standard Methods - Quality Control
Permian Basin Environmental Lab, L.P.

Analyte	Result	Reporting Limit	Units	Spike Level	Source Result	%REC	%REC Limits	RPD	RPD Limit	Notes
---------	--------	--------------------	-------	----------------	------------------	------	----------------	-----	--------------	-------

Batch P1H2202 - * DEFAULT PREP *****

Calibration Check (P1H2202-CCV3)

Prepared: 08/22/21 Analyzed: 08/23/21

Chloride	20.1		mg/kg	20.0		100	90-110		
----------	------	--	-------	------	--	-----	--------	--	--

Matrix Spike (P1H2202-MS1)

Source: 1H12005-13

Prepared: 08/22/21 Analyzed: 08/23/21

Chloride	521	1.03	mg/kg dry	515	5.07	100	80-120		
----------	-----	------	-----------	-----	------	-----	--------	--	--

Matrix Spike (P1H2202-MS2)

Source: 1H13001-02

Prepared: 08/22/21 Analyzed: 08/23/21

Chloride	722	1.14	mg/kg dry	568	152	100	80-120		
----------	-----	------	-----------	-----	-----	-----	--------	--	--

Matrix Spike Dup (P1H2202-MSD1)

Source: 1H12005-13

Prepared: 08/22/21 Analyzed: 08/23/21

Chloride	517	1.03	mg/kg dry	515	5.07	99.3	80-120	0.870	20
----------	-----	------	-----------	-----	------	------	--------	-------	----

Matrix Spike Dup (P1H2202-MSD2)

Source: 1H13001-02

Prepared: 08/22/21 Analyzed: 08/23/21

Chloride	718	1.14	mg/kg dry	568	152	99.7	80-120	0.499	20
----------	-----	------	-----------	-----	-----	------	--------	-------	----

Permian Basin Environmental Lab, L.P.

The results in this report apply to the samples analyzed in accordance with the samples received in the laboratory. This analytical report must be reproduced in its entirety, with written approval of Permian Basin Environmental Lab.

1400 Rankin HWY Midland, TX 79701 432-686-7235

E Tech Environmental & Safety Solutions, Inc. [1]
13000 West County Road 100
Odessa TX, 79765

Project: Romeo Fed Com 1H ROW
Project Number: 13445
Project Manager: Tim McMinn

Total Petroleum Hydrocarbons C6-C35 by EPA Method 8015M - Quality Control
Permian Basin Environmental Lab, L.P.

Analyte	Result	Reporting Limit	Units	Spike Level	Source Result	%REC	%REC Limits	RPD	RPD Limit	Notes
---------	--------	--------------------	-------	----------------	------------------	------	----------------	-----	--------------	-------

Batch P1H1801 - TX 1005

Blank (P1H1801-BLK1)

Prepared: 08/18/21 Analyzed: 08/20/21

C6-C12	ND	25.0	mg/kg wet							
>C12-C28	ND	25.0	"							
>C28-C35	ND	25.0	"							
Surrogate: 1-Chlorooctane	89.6		"	100		89.6	70-130			
Surrogate: o-Terphenyl	48.0		"	50.0		96.0	70-130			

LCS (P1H1801-BS1)

Prepared: 08/18/21 Analyzed: 08/20/21

C6-C12	981	25.0	mg/kg wet	1000		98.1	75-125			
>C12-C28	947	25.0	"	1000		94.7	75-125			
Surrogate: 1-Chlorooctane	115		"	100		115	70-130			
Surrogate: o-Terphenyl	52.1		"	50.0		104	70-130			

LCS Dup (P1H1801-BSD1)

Prepared: 08/18/21 Analyzed: 08/20/21

C6-C12	1010	25.0	mg/kg wet	1000		101	75-125	2.61	20	
>C12-C28	960	25.0	"	1000		96.0	75-125	1.31	20	
Surrogate: 1-Chlorooctane	95.5		"	100		95.5	70-130			
Surrogate: o-Terphenyl	53.4		"	50.0		107	70-130			

Calibration Check (P1H1801-CCV1)

Prepared: 08/18/21 Analyzed: 08/20/21

C6-C12	479	25.0	mg/kg wet	500		95.8	85-115			
>C12-C28	501	25.0	"	500		100	85-115			
Surrogate: 1-Chlorooctane	104		"	100		104	70-130			
Surrogate: o-Terphenyl	47.4		"	50.0		94.8	70-130			

Calibration Check (P1H1801-CCV2)

Prepared: 08/18/21 Analyzed: 08/20/21

C6-C12	510	25.0	mg/kg wet	500		102	85-115			
>C12-C28	551	25.0	"	500		110	85-115			
Surrogate: 1-Chlorooctane	116		"	100		116	70-130			
Surrogate: o-Terphenyl	53.9		"	50.0		108	70-130			

Permian Basin Environmental Lab, L.P.

The results in this report apply to the samples analyzed in accordance with the samples received in the laboratory. This analytical report must be reproduced in its entirety, with written approval of Permian Basin Environmental Lab.

1400 Rankin HWY Midland, TX 79701 432-686-7235

E Tech Environmental & Safety Solutions, Inc. [1]
 13000 West County Road 100
 Odessa TX, 79765

Project: Romeo Fed Com 1H ROW
 Project Number: 13445
 Project Manager: Tim McMinn

Total Petroleum Hydrocarbons C6-C35 by EPA Method 8015M - Quality Control
Permian Basin Environmental Lab, L.P.

Analyte	Result	Reporting Limit	Units	Spike Level	Source Result	%REC	%REC Limits	RPD	RPD Limit	Notes
---------	--------	--------------------	-------	----------------	------------------	------	----------------	-----	--------------	-------

Batch P1H1801 - TX 1005

Duplicate (P1H1801-DUP1)		Source: 1H12009-01		Prepared: 08/18/21		Analyzed: 08/24/21				
C6-C12	376	263	mg/kg dry		474			23.2	20	R3
>C12-C28	10700	263	"		7560			34.6	20	R3
Surrogate: 1-Chlorooctane	98.1		"	105		93.2	70-130			
Surrogate: o-Terphenyl	57.1		"	52.6		108	70-130			

Permian Basin Environmental Lab, L.P.

The results in this report apply to the samples analyzed in accordance with the samples received in the laboratory. This analytical report must be reproduced in its entirety, with written approval of Permian Basin Environmental Lab.

1400 Rankin HWY Midland, TX 79701 432-686-7235

E Tech Environmental & Safety Solutions, Inc. [1]
13000 West County Road 100
Odessa TX, 79765

Project: Romeo Fed Com 1H ROW
Project Number: 13445
Project Manager: Tim McMinn

Notes and Definitions

ROI Received on Ice

R3 The RPD exceeded the acceptance limit due to sample matrix effects.

QM-05 The spike recovery was outside acceptance limits for the MS and/or MSD due to matrix interference. The LCS and/or LCSD were within acceptance limits showing that the laboratory is in control and the data is acceptable.

O-09 This compound is a common laboratory contaminant. Compound also present in method blank.

BULK Samples received in Bulk soil containers may be biased low in the nC6-C12 TPH Range

DET Analyte DETECTED

ND Analyte NOT DETECTED at or above the reporting limit

NR Not Reported

dry Sample results reported on a dry weight basis

RPD Relative Percent Difference

LCS Laboratory Control Spike

MS Matrix Spike

Dup Duplicate

Report Approved By:



Date:

8/25/2021

Brent Barron, Laboratory Director/Technical Director

E Tech Environmental & Safety Solutions, Inc. [1]
13000 West County Road 100
Odessa TX, 79765

Project: Romeo Fed Com 1H ROW
Project Number: 13445
Project Manager: Tim McMinn

This material is intended only for the use of the individual (s) or entity to whom it is addressed, and may contain information that is privileged and confidential.

If you have received this material in error, please notify us immediately at 432-686-7235.

PBBLAB

CHAIN OF CUSTODY RECORD AND ANALYSIS REQUEST

Permian Basin Environmental Lab, LP
10014 S. County Road 1213
Midland, Texas 79706

Phone: 432-661-4184

Project Manager: Tim McMillinCompany Name: Etech Environmental and Safety Solutions, Inc.Company Address: 13000 W CR 100City/State/Zip: Odessa, Texas 79765Telephone No: (432)230-3763Sampler Signature: Matt Green

Fax No: _____
e-mail: Matt@etechnv.com
tim@etechnv.com

Report Format: ☒ Standard ☐ TRRP ☐ NPDESProject Name: Romero Fed Com 1H PowerProject #: 13445Project Loc: NMPO #: 50501

Page 15 of 15

Lab use only		FIELD CODE		Beginning Depth	Ending Depth	Date Sampled	Time Sampled	Field Filtered	Total #. of Containers	Ice	HNO ₃	HCl	H ₂ SO ₄	NaOH	Na ₂ S ₂ O ₃	None	Other (Specify)	DW=Drinking Water SL=Sludge	GW = Groundwater S=Soil/Solid	NP=Non-Potable Specify Other	TPH: 418.1 8015M 8015B	TPH: TX 1005 Ext TX 1006	Cations (Ca, Mg, Na, K)	Anions (Cl, SO ₄ , Alkalinity)	SAR / ESP / CEC	Metals: As Ag Ba Cd Cr Pb Hg Se	volatiles	Semivolatiles	BTEX 8021 5030 or BTEX 8260	RCI	N.O.R.M.	Chlorides E 300	RUSH TAT (Pre-Schedule) 24, 48, 72 hrs	Standard TAT	
1	BH 1				30"	8/10	11:45	✓	1	✓									S		X														
2	Stockpile East					8/11	1:45		1	✓								S		X															
3	Stockpile West					8/11	2:00		1	✓								S		X															

Special Instructions:
Bill to Centennial Resource

Relinquished by:

Date

Time

Received by:

Date

Time

Relinquished by:

Date

Time

Received by:

Date

Time

Relinquished by:

Date

Time

Received by:

Date

Time

Laboratory Comments:

Sample Containers Intact?
VOCs Free of Headspace?

Labels on container(s)
Custody seals on container(s)
Custody seals on cooler(s)
Sample Hand Delivered
by Sampler/Client Rep

Temperature/Upon Receipt
Received
Adjusted

4.1
5.1

CF1
L2

District I
1625 N. French Dr., Hobbs, NM 88240
District II
811 S. First St., Artesia, NM 88210
District III
1000 Rio Brazos Road, Aztec, NM 87410
District IV
1220 S. St. Francis Dr., Santa Fe, NM 87505

State of New Mexico
Energy Minerals and Natural
Resources Department

Oil Conservation Division
1220 South St. Francis Dr.
Santa Fe, NM 87505

Form C-141
Revised August 24, 2018
Submit to appropriate OCD District office

Incident ID	
District RP	
Facility ID	
Application ID	

Release Notification

Responsible Party

Responsible Party: Centennial Resource Production, Inc	OGRID: 372165
Contact Name: Jamon Hohensee	Contact Telephone: 432-241-4283
Contact email: jamon.hohensee@cdevinc.com	Incident # (assigned by OCD)
Contact mailing address: 500 W. Illinois Ave, Suite 500, Midland Texas 79705	

Location of Release Source

Latitude 32.20880 Longitude -103.46360
(NAD 83 in decimal degrees to 5 decimal places)

Site Name: Romeo FC 1H	Site Type: pipeline
Date Release Discovered: 11/15/20	API# (if applicable)

Unit Letter	Section	Township	Range	County
D	22	24S	34E	Lea

Surface Owner: ☐ State ☐ Federal ☐ Tribal ☒ Private (Name: Concho Quail Ranch)

Nature and Volume of Release

Material(s) Released (Select all that apply and attach calculations or specific justification for the volumes provided below)

<input type="checkbox"/> Crude Oil	Volume Released (bbls)	Volume Recovered (bbls)
<input checked="" type="checkbox"/> Produced Water	Volume Released (bbls) 100bbls	Volume Recovered (bbls) 5bbls
	Is the concentration of dissolved chloride in the produced water >10,000 mg/l?	<input type="checkbox"/> Yes <input type="checkbox"/> No
<input type="checkbox"/> Condensate	Volume Released (bbls)	Volume Recovered (bbls)
<input type="checkbox"/> Natural Gas	Volume Released (Mcf)	Volume Recovered (Mcf)
<input type="checkbox"/> Other (describe)	Volume/Weight Released (provide units)	Volume/Weight Recovered (provide units)

Cause of Release

A hole developed in the riser of a pw pipeline releasing fluids onto the ground.

State of New Mexico
Oil Conservation Division

Incident ID	
District RP	
Facility ID	
Application ID	

Was this a major release as defined by 19.15.29.7(A) NMAC? <input checked="" type="checkbox"/> Yes <input type="checkbox"/> No	If YES, for what reason(s) does the responsible party consider this a major release? Release of fluids greater than 25bbls
If YES, was immediate notice given to the OCD? By whom? To whom? When and by what means (phone, email, etc)? Email notification was given to Jim Griswold on 11/16/20.	

Initial Response

The responsible party must undertake the following actions immediately unless they could create a safety hazard that would result in injury

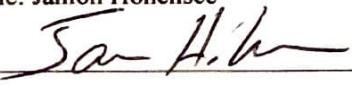
<input checked="" type="checkbox"/> The source of the release has been stopped.	
<input checked="" type="checkbox"/> The impacted area has been secured to protect human health and the environment.	
<input checked="" type="checkbox"/> Released materials have been contained via the use of berms or dikes, absorbent pads, or other containment devices.	
<input checked="" type="checkbox"/> All free liquids and recoverable materials have been removed and managed appropriately.	
If all the actions described above have <u>not</u> been undertaken, explain why:	
Per 19.15.29.8 B. (4) NMAC the responsible party may commence remediation immediately after discovery of a release. If remediation has begun, please attach a narrative of actions to date. If remedial efforts have been successfully completed or if the release occurred within a lined containment area (see 19.15.29.11(A)(5)(a) NMAC), please attach all information needed for closure evaluation.	
I hereby certify that the information given above is true and complete to the best of my knowledge and understand that pursuant to OCD rules and regulations all operators are required to report and/or file certain release notifications and perform corrective actions for releases which may endanger public health or the environment. The acceptance of a C-141 report by the OCD does not relieve the operator of liability should their operations have failed to adequately investigate and remediate contamination that pose a threat to groundwater, surface water, human health or the environment. In addition, OCD acceptance of a C-141 report does not relieve the operator of responsibility for compliance with any other federal, state, or local laws and/or regulations.	
Printed Name: Jamon Hohensee	Title: Sr. Environmental Analyst
Signature: 	Date: 11-17-20
email: jamon.hohensee@cdevinc.com	Telephone: 432-241-4283
<u>OCD Only</u>	
Received by: _____	Date: _____

State of New Mexico
Oil Conservation Division

Incident ID	nRM2033543713
District RP	
Facility ID	
Application ID	

Site Assessment/Characterization

This information must be provided to the appropriate district office no later than 90 days after the release discovery date.

What is the shallowest depth to groundwater beneath the area affected by the release?	431 (ft bgs)
Did this release impact groundwater or surface water?	<input type="checkbox"/> Yes <input checked="" type="checkbox"/> No
Are the lateral extents of the release within 300 feet of a continuously flowing watercourse or any other significant watercourse?	<input type="checkbox"/> Yes <input checked="" type="checkbox"/> No
Are the lateral extents of the release within 200 feet of any lakebed, sinkhole, or playa lake (measured from the ordinary high-water mark)?	<input type="checkbox"/> Yes <input checked="" type="checkbox"/> No
Are the lateral extents of the release within 300 feet of an occupied permanent residence, school, hospital, institution, or church?	<input type="checkbox"/> Yes <input checked="" type="checkbox"/> No
Are the lateral extents of the release within 500 horizontal feet of a spring or a private domestic fresh water well used by less than five households for domestic or stock watering purposes?	<input type="checkbox"/> Yes <input checked="" type="checkbox"/> No
Are the lateral extents of the release within 1000 feet of any other fresh water well or spring?	<input type="checkbox"/> Yes <input checked="" type="checkbox"/> No
Are the lateral extents of the release within incorporated municipal boundaries or within a defined municipal fresh water well field?	<input type="checkbox"/> Yes <input checked="" type="checkbox"/> No
Are the lateral extents of the release within 300 feet of a wetland?	<input type="checkbox"/> Yes <input checked="" type="checkbox"/> No
Are the lateral extents of the release overlying a subsurface mine?	<input type="checkbox"/> Yes <input checked="" type="checkbox"/> No
Are the lateral extents of the release overlying an unstable area such as karst geology?	<input type="checkbox"/> Yes <input checked="" type="checkbox"/> No
Are the lateral extents of the release within a 100-year floodplain?	<input type="checkbox"/> Yes <input checked="" type="checkbox"/> No
Did the release impact areas not on an exploration, development, production, or storage site?	<input checked="" type="checkbox"/> Yes <input type="checkbox"/> No

Attach a comprehensive report (electronic submittals in .pdf format are preferred) demonstrating the lateral and vertical extents of soil contamination associated with the release have been determined. Refer to 19.15.29.11 NMAC for specifics.

Characterization Report Checklist: *Each of the following items must be included in the report.*

- ☒ Scaled site map showing impacted area, surface features, subsurface features, delineation points, and monitoring wells.
- ☒ Field data
- ☒ Data table of soil contaminant concentration data
- ☒ Depth to water determination
- ☒ Determination of water sources and significant watercourses within ½-mile of the lateral extents of the release
- ☒ Boring or excavation logs
- ☒ Photographs including date and GIS information
- ☒ Topographic/Aerial maps
- ☒ Laboratory data including chain of custody

If the site characterization report does not include completed efforts at remediation of the release, the report must include a proposed remediation plan. That plan must include the estimated volume of material to be remediated, the proposed remediation technique, proposed sampling plan and methods, anticipated timelines for beginning and completing the remediation. The closure criteria for a release are contained in Table 1 of 9.15.29.12 NMAC, however, use of the table is modified by site- and release-specific parameters.

State of New Mexico
Oil Conservation Division

Incident ID	nRM2033543713
District RP	
Facility ID	
Application ID	

I hereby certify that the information given above is true and complete to the best of my knowledge and understand that pursuant to OCD rules and regulations all operators are required to report and/or file certain release notifications and perform corrective actions for releases which may endanger public health or the environment. The acceptance of a C-141 report by the OCD does not relieve the operator of liability should their operations have failed to adequately investigate and remediate contamination that pose a threat to groundwater, surface water, human health or the environment. In addition, OCD acceptance of a C-141 report does not relieve the operator of responsibility for compliance with any other federal, state, or local laws and/or regulations.

Printed Name: Nikki Mishler Title: Sr. Environmental Representative

Signature:  Date: 2/24/2022

email: Nikki.Mishler@cdevinc.com Telephone: 432-634-8722

OCD Only

Received by: _____ Date: _____

State of New Mexico
Oil Conservation Division

Incident ID	nRM2033543713
District RP	
Facility ID	
Application ID	

Remediation Plan

Remediation Plan Checklist: *Each of the following items must be included in the plan.*

- ☒ Detailed description of proposed remediation technique
- ☒ Scaled sitemap with GPS coordinates showing delineation points
- ☒ Estimated volume of material to be remediated
- ☒ Closure criteria is to Table 1 specifications subject to 19.15.29.12(C)(4) NMAC
- ☒ Proposed schedule for remediation (note if remediation plan timeline is more than 90 days OCD approval is required)

Deferral Requests Only: *Each of the following items must be confirmed as part of any request for deferral of remediation.*

- ☐ Contamination must be in areas immediately under or around production equipment where remediation could cause a major facility deconstruction.
- ☐ Extents of contamination must be fully delineated.
- ☐ Contamination does not cause an imminent risk to human health, the environment, or groundwater.

I hereby certify that the information given above is true and complete to the best of my knowledge and understand that pursuant to OCD rules and regulations all operators are required to report and/or file certain release notifications and perform corrective actions for releases which may endanger public health or the environment. The acceptance of a C-141 report by the OCD does not relieve the operator of liability should their operations have failed to adequately investigate and remediate contamination that pose a threat to groundwater, surface water, human health or the environment. In addition, OCD acceptance of a C-141 report does not relieve the operator of responsibility for compliance with any other federal, state, or local laws and/or regulations.

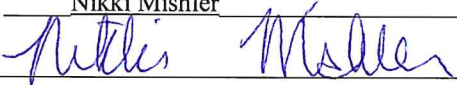
Printed Name: Nikki Mishler Title: Sr. Environmental Representative
 Signature:  Date: 2/24/2022
 email: Nikki.Mishler@cdevinc.com Telephone: 432-634-8722

OCD Only

Received by: _____ Date: _____

☐ Approved ☐ Approved with Attached Conditions of Approval ☐ Denied ☐ Deferral Approved

Signature: _____ Date: _____

Incident ID	Page 120 of 121
District RP	
Facility ID	
Application ID	

Closure

The responsible party must attach information demonstrating they have complied with all applicable closure requirements and any conditions or directives of the OCD. This demonstration should be in the form of a comprehensive report (electronic submittals in .pdf format are preferred) including a scaled site map, sampling diagrams, relevant field notes, photographs of any excavation prior to backfilling, laboratory data including chain of custody documents of final sampling, and a narrative of the remedial activities. Refer to 19.15.29.12 NMAC.

Closure Report Attachment Checklist: *Each of the following items must be included in the closure report.*

- ☐ A scaled site and sampling diagram as described in 19.15.29.11 NMAC
- ☐ Photographs of the remediated site prior to backfill or photos of the liner integrity if applicable (Note: appropriate OCD District office must be notified 2 days prior to liner inspection)
- ☐ Laboratory analyses of final sampling (Note: appropriate ODC District office must be notified 2 days prior to final sampling)
- ☐ Description of remediation activities

I hereby certify that the information given above is true and complete to the best of my knowledge and understand that pursuant to OCD rules and regulations all operators are required to report and/or file certain release notifications and perform corrective actions for releases which may endanger public health or the environment. The acceptance of a C-141 report by the OCD does not relieve the operator of liability should their operations have failed to adequately investigate and remediate contamination that pose a threat to groundwater, surface water, human health or the environment. In addition, OCD acceptance of a C-141 report does not relieve the operator of responsibility for compliance with any other federal, state, or local laws and/or regulations. The responsible party acknowledges they must substantially restore, reclaim, and re-vegetate the impacted surface area to the conditions that existed prior to the release or their final land use in accordance with 19.15.29.13 NMAC including notification to the OCD when reclamation and re-vegetation are complete.

Printed Name: _____ Title: _____
Signature: _____ Date: _____
email: _____ Telephone: _____

OCD Only

Received by: _____ Date: _____

Closure approval by the OCD does not relieve the responsible party of liability should their operations have failed to adequately investigate and remediate contamination that poses a threat to groundwater, surface water, human health, or the environment nor does not relieve the responsible party of compliance with any other federal, state, or local laws and/or regulations.

Closure Approved by: _____ Date: _____
Printed Name: _____ Title: _____

District I
1625 N. French Dr., Hobbs, NM 88240
Phone:(575) 393-6161 Fax:(575) 393-0720
District II
811 S. First St., Artesia, NM 88210
Phone:(575) 748-1283 Fax:(575) 748-9720
District III
1000 Rio Brazos Rd., Aztec, NM 87410
Phone:(505) 334-6178 Fax:(505) 334-6170
District IV
1220 S. St Francis Dr., Santa Fe, NM 87505
Phone:(505) 476-3470 Fax:(505) 476-3462

State of New Mexico
Energy, Minerals and Natural Resources
Oil Conservation Division
1220 S. St Francis Dr.
Santa Fe, NM 87505

CONDITIONS

Action 85121

CONDITIONS

Operator: CENTENNIAL RESOURCE PRODUCTION, LLC 1001 17th Street, Suite 1800 Denver, CO 80202	OGRID: 372165
	Action Number: 85121
	Action Type: [C-141] Release Corrective Action (C-141)

CONDITIONS

Created By	Condition	Condition Date
jnobui	Received revised Remediation Plan. Revised Remediation Plan Approved.	3/1/2022