

Incident ID	NAPP2132258941
District RP	
Facility ID	
Application ID	

Closure

The responsible party must attach information demonstrating they have complied with all applicable closure requirements and any conditions or directives of the OCD. This demonstration should be in the form of a comprehensive report (electronic submittals in .pdf format are preferred) including a scaled site map, sampling diagrams, relevant field notes, photographs of any excavation prior to backfilling, laboratory data including chain of custody documents of final sampling, and a narrative of the remedial activities. Refer to 19.15.29.12 NMAC.

Closure Report Attachment Checklist: *Each of the following items must be included in the closure report.*

- ☒ A scaled site and sampling diagram as described in 19.15.29.11 NMAC
- ☒ Photographs of the remediated site prior to backfill or photos of the liner integrity if applicable (Note: appropriate OCD District office must be notified 2 days prior to liner inspection)
- ☒ Laboratory analyses of final sampling (Note: appropriate ODC District office must be notified 2 days prior to final sampling)
- ☒ Description of remediation activities

I hereby certify that the information given above is true and complete to the best of my knowledge and understand that pursuant to OCD rules and regulations all operators are required to report and/or file certain release notifications and perform corrective actions for releases which may endanger public health or the environment. The acceptance of a C-141 report by the OCD does not relieve the operator of liability should their operations have failed to adequately investigate and remediate contamination that pose a threat to groundwater, surface water, human health or the environment. In addition, OCD acceptance of a C-141 report does not relieve the operator of responsibility for compliance with any other federal, state, or local laws and/or regulations. The responsible party acknowledges they must substantially restore, reclaim, and re-vegetate the impacted surface area to the conditions that existed prior to the release or their final land use in accordance with 19.15.29.13 NMAC including notification to the OCD when reclamation and re-vegetation are complete.

Printed Name: _____ Title: _____

Signature: _____ Date: _____

email: _____ Telephone: _____

OCD Only

Received by: _____ Date: _____

Closure approval by the OCD does not relieve the responsible party of liability should their operations have failed to adequately investigate and remediate contamination that poses a threat to groundwater, surface water, human health, or the environment nor does not relieve the responsible party of compliance with any other federal, state, or local laws and/or regulations.

Closure Approved by: Jennifer Nobui Date: 05/25/2022

Printed Name: Jennifer Nobui Title: Environmental Specialist A

Incident ID	NAPP2132258941
District RP	
Facility ID	
Application ID	

Site Assessment/Characterization

This information must be provided to the appropriate district office no later than 90 days after the release discovery date.

What is the shallowest depth to groundwater beneath the area affected by the release?	<u>120</u> (ft bgs)
Did this release impact groundwater or surface water?	<input type="checkbox"/> Yes <input checked="" type="checkbox"/> No
Are the lateral extents of the release within 300 feet of a continuously flowing watercourse or any other significant watercourse?	<input type="checkbox"/> Yes <input checked="" type="checkbox"/> No
Are the lateral extents of the release within 200 feet of any lakebed, sinkhole, or playa lake (measured from the ordinary high-water mark)?	<input type="checkbox"/> Yes <input checked="" type="checkbox"/> No
Are the lateral extents of the release within 300 feet of an occupied permanent residence, school, hospital, institution, or church?	<input type="checkbox"/> Yes <input checked="" type="checkbox"/> No
Are the lateral extents of the release within 500 horizontal feet of a spring or a private domestic fresh water well used by less than five households for domestic or stock watering purposes?	<input type="checkbox"/> Yes <input checked="" type="checkbox"/> No
Are the lateral extents of the release within 1000 feet of any other fresh water well or spring?	<input type="checkbox"/> Yes <input checked="" type="checkbox"/> No
Are the lateral extents of the release within incorporated municipal boundaries or within a defined municipal fresh water well field?	<input type="checkbox"/> Yes <input checked="" type="checkbox"/> No
Are the lateral extents of the release within 300 feet of a wetland?	<input type="checkbox"/> Yes <input checked="" type="checkbox"/> No
Are the lateral extents of the release overlying a subsurface mine?	<input type="checkbox"/> Yes <input checked="" type="checkbox"/> No
Are the lateral extents of the release overlying an unstable area such as karst geology?	<input type="checkbox"/> Yes <input checked="" type="checkbox"/> No
Are the lateral extents of the release within a 100-year floodplain?	<input type="checkbox"/> Yes <input checked="" type="checkbox"/> No
Did the release impact areas not on an exploration, development, production, or storage site?	<input checked="" type="checkbox"/> Yes <input type="checkbox"/> No

Attach a comprehensive report (electronic submittals in .pdf format are preferred) demonstrating the lateral and vertical extents of soil contamination associated with the release have been determined. Refer to 19.15.29.11 NMAC for specifics.

Characterization Report Checklist: *Each of the following items must be included in the report.*

- ☒ Scaled site map showing impacted area, surface features, subsurface features, delineation points, and monitoring wells.
- ☒ Field data
- ☒ Data table of soil contaminant concentration data
- ☒ Depth to water determination
- ☒ Determination of water sources and significant watercourses within ½-mile of the lateral extents of the release
- ☒ Boring or excavation logs
- ☒ Photographs including date and GIS information
- ☒ Topographic/Aerial maps
- ☒ Laboratory data including chain of custody

If the site characterization report does not include completed efforts at remediation of the release, the report must include a proposed remediation plan. That plan must include the estimated volume of material to be remediated, the proposed remediation technique, proposed sampling plan and methods, anticipated timelines for beginning and completing the remediation. The closure criteria for a release are contained in Table 1 of 19.15.29.12 NMAC, however, use of the table is modified by site- and release-specific parameters.

State of New Mexico
Oil Conservation Division

Page 4

Incident ID	NAPP2132258941
District RP	
Facility ID	
Application ID	

I hereby certify that the information given above is true and complete to the best of my knowledge and understand that pursuant to OCD rules and regulations all operators are required to report and/or file certain release notifications and perform corrective actions for releases which may endanger public health or the environment. The acceptance of a C-141 report by the OCD does not relieve the operator of liability should their operations have failed to adequately investigate and remediate contamination that pose a threat to groundwater, surface water, human health or the environment. In addition, OCD acceptance of a C-141 report does not relieve the operator of responsibility for compliance with any other federal, state, or local laws and/or regulations.

Printed Name: _____ Title: _____

Signature: _____ Date: _____

email: _____ Telephone: _____

OCD Only

Received by: _____ Date: _____

Trinity Oilfield Services & Rentals, LLC



May 3, 2022

Oil Conservation Division, District II
811 South First Street,
Artesia, New Mexico 88210

Re: **Closure Request**
El Mar 21 W0DM Fed Com #2H Battery
Tracking #: NAPP2132258941

Trinity Oilfield Services (Trinity), on behalf of Mewbourne Oil Co. (Mewbourne), hereby submits the following Closure Request in response to a release that occurred at the above referenced location, and further described below.

Site Information	
Incident ID	NAPP2132258941
Site Name	El Mar 21 W0DM Fed Com #2H Battery
Company	Mewbourne Oil Co.
County	Lea County, NM
ULSTR	C-21-26S-33E
GPS Coordinates (NAD 83)	32.034276, -103.581354
Landowner	Private

RELEASE BACKGROUND

On 11/13/2022, Mewbourne reported a release at the above referenced location. The release was caused when a nipple downstream of the water transfer pump failed. Approximately 3,000 ft² of the location was found to be damp upon initial inspection

Release Information	
Date of Release	11/12/2022
Type of Release	Produced Water
Source of Release	Equipment Failure
Volume Released – Produced Water	Approximately 1,225 bbls
Volume Recovered – Produced Water	Approximately 775 bbls
Affected Area – Damp Soil	Pad & Pasture - Approximately 3,000 ft ²
Site Location Map	Figure 1

SITE CHARACTERIZATION AND CLOSURE CRITERIA

Depth to Groundwater/Wellhead Protection:

Data Source	Well Number	Data Date	Depth (ft.)
NMOSE	C 02273	02/21/2012	120
USGS	320245103335901	02/27/2001	124.44

A search of the groundwater well databases maintained by the New Mexico Office of the State Engineer (NMOSE) and the United States Geological Survey (USGS) was conducted to determine if any registered

groundwater wells are located within a 1/2 mile of the release site. The search revealed that one (1) well occurred in the data bases that meets the NMOCD criteria for age of data, distance of the data point well from the release point and a data point well having a diagram of construction.

General Site Characterization:

Site Assessment	
Karst Potential	Medium
Distance to Watercourse	> 1000 ft
Within 100 yr Floodplain	No
Pasture Impact	Yes

A risk-based site assessment/characterization was performed in accordance with the New Mexico Oil Conservation Division (NMOCD) Rule (Title 19 Chapter 15 Part 29) for releases on oil and gas development and production in New Mexico (effective August 14, 2018). To summarize the site assessment/characterization evaluation, the affected area has medium potential for cave and karst, and no other receptors (residence, school, hospital, institution, church, mining, municipal or other ordinance boundaries) were located within the regulatorily promulgated distances from the site.

Closure Criteria:

Site & Pasture 4ft bgs Recommended Remedial Action Levels (RRALs)	
Chlorides	20,000 mg/kg
TPH (GRO and DRO and MRO)	2,500 mg/kg
GRO and DRO	1,000 mg/kg
Benzene	10 mg/kg
BTEX	50 mg/kg

A reclamation standard of 600 mg/kg chloride and 100 mg/kg TPH was applied to the top four feet of the pasture area that was impacted by the release, per NMAC 19.15.29.13.D (1) for the top four feet of areas that will be reclaimed following remediation.

INITIAL ASSESMENT AND REMEDIATION ACTIVITES

Initial Sample Activities:

Delineation Summary	
Delineation Dates	01/20/2022
Sample Locations	SD-1 – SD-14
Total Initial Samples	38
Depths Sampled	Surface to 10 ft bgs.
Delineation Map	Figure 2

A total of Fourteen (14) delineation sample points (SD-1 – SD-14) on the pad were investigated to depths ranging between Surface and 10 ft bgs using a hand auger or backhoe. A total of Thirty (38) samples were collected for laboratory analysis during the initial delineation of the site.

All soil samples were placed into laboratory supplied glassware, labeled, and maintained on ice until delivery to NMOCD-approved laboratory (Cardinal Laboratories of Hobbs, NM) for the analysis of chloride using Method SM4500 Cl-B, Benzene, Toluene, Ethylbenzene and Xylenes (BTEX) by EPA Method 8021 B and Total Petroleum Hydrocarbon (TPH) constituents the by EPA 8015M.

Confirmation Activities:

Remediation Summary	
Remediation Dates	02/12/2022 – 03/01/2022
Confirmation Sample Notification	email on 2/10/2022
Liner Variance Request	None
Deferral Request	Walls facing the pad
Depths Excavated	6" – 4' bgs
Area Represented by the required 5-point Confirmation Samples – Floors and Walls	200 sqFt
Total Volume of Excavated Soil	952 yds
Remediation Map	Figure 3

Impacted soil within the release margins were excavated and temporarily stockpiled on-site on a 6-mil plastic sheeting, pending final disposition. The floors of the excavated area were advanced until laboratory analytical results from confirmation soil samples indicate Chloride, Benzene, BTEX, and TPH concentrations are below the NMOCD Closure Criteria listed in the Table above, and all walls were advanced to meet reclamation standard. Confirmation soil samples (five-point composites representing no more than 200 ft² of the excavated area) were collected from the floor and sidewalls.

Upon receiving laboratory analytical data showing that confirmation soil samples from the excavated areas yield results below the selected NMOCD Table 1 Closure Criteria; the impacted soil was transported under manifest to a NMOCD-approved disposal facility (Northern Delaware Basin Landfill) and the excavated area was backfilled with locally sourced, non-impacted "like" material.

SITE RECLAMATION AND RESTORATION

Areas affected by the release and the associated remediation activities were restored to a condition which existed prior to the release to the extent practicable. The affected area was contoured and/or compacted to provide erosion control, stability and preservation of surface water flow. Affected areas not on production pads and/or lease roads will be reseeded with a prescribed US Bureau of Land Management seed mixture during the first favorable growing season following closure of the site in accordance with the applicable regulatory agency.

REQUEST FOR CLOSURE

Supporting Documentation	
C-141 with Spill Calculations	Signed and Attached
C-141, page 6	Signed and Attached
Depth to Groundwater Maps and Source	Attached
Delineation & Remediation Maps	Attached
US NWI Map	Attached
FEMA Flood Hazard Map	Attached
USDA Soil Survey	Attached
Site Photography	Attached
Laboratory Analytics with COCs	Attached

The site has been remediated to meet the standards of Table I of 19.15.29.12 NMAC; therefore, Trinity Oilfield Services respectfully requests that the New Mexico Oil Conservation Division grant closure approval for the referenced release.

Sincerely,

Dan Dunkelberg

Dan Dunkelberg
Project Manager

TABLE 1
CONCENTRATIONS OF BENZENE, BTEX, TPH & CHLORIDE IN SOIL

MEWBOURNE OIL COMPANY
EL MAR 21 W0DM FED COM #2H BATTERY
LEA COUNTY, NEW MEXICO
NMOCD REFERENCE #: NAPP2132258941



SAMPLE LOCATION	SAMPLE DEPTH (BGS)	SAMPLE DATE	SAMPLE TYPE	SOIL STATUS	EPA SW-846 Method 8021B							EPA SW-846 Method 8015M					SM4500Cl-B
					BENZENE (mg/Kg)	TOLUENE (mg/Kg)	ETHYL-BENZENE (mg/Kg)	M,P-XYLENES (mg/Kg)	O-XYLENE (mg/Kg)	TOTAL XYLENES (mg/Kg)	TOTAL BTEX (mg/Kg)	GRO C ₆ -C ₁₀ (mg/Kg)	DRO C ₁₀ -C ₂₈ (mg/Kg)	GRO+ DRO (mg/kg)	MRO C ₂₈ -C ₃₆ (mg/Kg)	TPH C ₆ -C ₃₆ (mg/Kg)	CHLORIDE (mg/Kg)
NMOCD Closure Limits					10	NE	NE	NE	NE	NE	50	NE	NE	1,000	NE	2,500	20,000
Vertical Delineation																	
SD-1 Vertical @ 1'	1'	1/20/2022	Grab	In-Situ	<0.050	<0.050	<0.050	-	-	<0.150	<0.300	<10.0	<10.0	<10.0	<10.0	<10.0	48
SD-2 Vertical @ 1'	1	1/20/2022	Grab	In-Situ	<0.050	<0.050	<0.050	-	-	<0.150	<0.300	<10.0	<10.0	<10.0	<10.0	<10.0	64
SD-3 Vertical @ 1'	1	1/20/2022	Grab	In-Situ	<0.050	<0.050	<0.050	-	-	<0.150	<0.300	<10.0	<10.0	<10.0	<10.0	<10.0	32
SD-4 Vertical @ 1'	1	1/20/2022	Grab	In-Situ	<0.050	<0.050	<0.050	-	-	<0.150	<0.300	<10.0	<10.0	<10.0	<10.0	<10.0	64
SD-5 Vertical @ 2'	2	1/20/2022	Grab	In-Situ	<0.050	<0.050	<0.050	-	-	<0.150	<0.300	<10.0	<10.0	<10.0	<10.0	ND	288
SD-6 Vertical @ 2'	2'	1/20/2022	Grab	In-Situ	<0.050	<0.050	<0.050	-	-	<0.150	<0.300	<10.0	<10.0	<10.0	<10.0	<10.0	256
SD-7 Vertical @ 2'	2'	1/20/2022	Grab	In-Situ	<0.050	<0.050	<0.050	-	-	<0.150	<0.300	<10.0	<10.0	<10.0	<10.0	<10.0	432
SD-8 Vertical @ 4'	4'	1/20/2022	Grab	In-Situ	<0.050	<0.050	<0.050	-	-	<0.150	<0.300	<10.0	<10.0	<10.0	<10.0	<10.0	2,720
SD-8 Vertical @ 10'	10'	1/20/2022	Grab	In-Situ	-	-	-	-	-	-	-	-	-	-	-	-	16
SD-9 Vertical @ 4'	4'	1/20/2022	Grab	In-Situ	<0.050	<0.050	<0.050	-	-	<0.150	<0.300	<10.0	<10.0	<10.0	<10.0	<10.0	2,200
SD-9 Vertical @ 10'	10'	1/20/2022	Grab	In-Situ	-	-	-	-	-	-	-	-	-	-	-	-	16
SD-10 Vertical @ 4'	4'	1/20/2022	Grab	In-Situ	<0.050	<0.050	<0.050	-	-	<0.150	<0.300	<10.0	<10.0	<10.0	<10.0	<10.0	11,100
SD-10 Vertical @ 10'	10'	1/20/2022	Grab	In-Situ	-	-	-	-	-	-	-	-	-	-	-	-	32
SD-11 Vertical @ 4'	4'	1/20/2022	Grab	In-Situ	<0.050	<0.050	<0.050	-	-	<0.150	<0.300	<10.0	<10.0	<10.0	<10.0	<10.0	1,040
SD-11 Vertical @ 10'	10'	1/20/2022	Grab	In-Situ	-	-	-	-	-	-	-	-	-	-	-	-	48
SD-12 Vertical @ 4'	4'	1/20/2022	Grab	In-Situ	<0.050	<0.050	<0.050	-	-	<0.150	<0.300	<10.0	<10.0	<10.0	<10.0	<10.0	48
SD-12 Vertical @ 10'	10'	1/20/2022	Grab	In-Situ	-	-	-	-	-	-	-	-	-	-	-	-	16
SD-13 Vertical @ 3'	3'	1/20/2022	Grab	In-Situ	<0.050	<0.050	<0.050	-	-	<0.150	<0.300	<10.0	<10.0	<10.0	<10.0	<10.0	160
SD-14 Vertical @ 2'	2'	1/20/2022	Grab	In-Situ	<0.050	<0.050	<0.050	-	-	<0.150	<0.300	<10.0	<10.0	<10.0	<10.0	<10.0	784
Horizontal Delineation																	
SD-1 N @ 1'	1'	1/20/2022	Grab	In-Situ	<0.050	<0.050	<0.050	-	-	<0.150	<0.300	<10.0	<10.0	<10.0	<10.0	<10.0	32
SD-1 E @ 1'	1'	1/20/2022	Grab	In-Situ	<0.050	<0.050	<0.050	-	-	<0.150	<0.300	<10.0	<10.0	<10.0	<10.0	<10.0	32
SD-2 N @ 1'	1'	1/20/2022	Grab	In-Situ	<0.050	<0.050	<0.050	-	-	<0.150	<0.300	<10.0	<10.0	<10.0	<10.0	<10.0	16
SD-2 W @ 1'	1'	1/20/2022	Grab	In-Situ	<0.050	<0.050	<0.050	-	-	<0.150	<0.300	<10.0	<10.0	<10.0	<10.0	<10.0	16
SD-3 E @ 1'	1'	1/20/2022	Grab	In-Situ	<0.050	<0.050	<0.050	-	-	<0.150	<0.300	<10.0	<10.0	<10.0	<10.0	<10.0	16
SD-4 W @ 1	1'	1/20/2022	Grab	In-Situ	<0.050	<0.050	<0.050	-	-	<0.150	<0.300	<10.0	<10.0	<10.0	<10.0	<10.0	16
SD-5 E @ 1'	1'	1/20/2022	Grab	In-Situ	<0.050	<0.050	<0.050	-	-	<0.150	<0.300	<10.0	<10.0	<10.0	<10.0	<10.0	112
SD-5 S @ 1'	1'	1/20/2022	Grab	In-Situ	<0.050	<0.050	<0.050	-	-	<0.150	<0.300	<10.0	<10.0	<10.0	<10.0	<10.0	32
SD-6 S @ 1'	1'	1/20/2022	Grab	In-Situ	<0.050	<0.050	<0.050	-	-	<0.150	<0.300	<10.0	<10.0	<10.0	<10.0	<10.0	128
SD-7 S @ 1'	1'	1/20/2022	Grab	In-Situ	<0.050	<0.050	<0.050	-	-	<0.150	<0.300	<10.0	<10.0	<10.0	<10.0	<10.0	16
SD-8 S @ 1'	1'	1/20/2022	Grab	In-Situ	<0.050	<0.050	<0.050	-	-	<0.150	<0.300	<10.0	<10.0	<10.0	<10.0	<10.0	32
SD-9 S @ 1'	1'	1/20/2022	Grab	In-Situ	<0.050	<0.050	<0.050	-	-	<0.150	<0.300	<10.0	<10.0	<10.0	<10.0	<10.0	32
SD-10 S @ 1'	1'	1/20/2022	Grab	In-Situ	<0.050	<0.050	<0.050	-	-	<0.150	<0.300	<10.0	<10.0	<10.0	<10.0	<10.0	96
SD-11 S @ 1'	1'	1/20/2022	Grab	In-Situ	<0.050	<0.050	<0.050	-	-	<0.150	<0.300	<10.0	<10.0	<10.0	<10.0	<10.0	96
SD-12 W @ 1'	1'	1/20/2022	Grab	In-Situ	<0.050	<0.050	<0.050	-	-	<0.150	<0.300	<10.0	<10.0	<10.0	<10.0	<10.0	112
SD-12 S @ 1'	1'	1/20/2022	Grab	In-Situ	<0.050	<0.050	<0.050	-	-	<0.150	<0.300	<10.0	<10.0	<10.0	<10.0	<10.0	80
SD-13 N @ 1'	1'	1/20/2022	Grab	In-Situ	<0.050	<0.050	<0.050	-	-	<0.150	<0.300	<10.0	<10.0	<10.0	<10.0	<10.0	96
SD-13 W @ 1'	1'	1/20/2022	Grab	In-Situ	<0.050	<0.050	<0.050	-	-	<0.150	<0.300	<10.0	<10.0	<10.0	<10.0	<10.0	80
SD-14 N @ 1'	1'	1/20/2022	Grab	In-Situ	<0.050	<0.050	<0.050	-	-	<0.150	<0.300	<10.0	<10.0	<10.0	<10.0	<10.0	64
Remediation Floors - Pad																	
SR - 1 @ 1" - 3"	1" - 3"	2/28/2022	Comp	In-Situ	<0.050	<0.050	<0.050	-	-	<0.150	<0.300	<10.0	45.5	45.5	<10.0	45.5	7520
SR - 2 @ 1" - 3"	1" - 3"	2/28/2022	Comp	In-Situ	<0.050	<0.050	<0.050	-	-	<0.150	<0.300	<10.0	81.1	81.1	48.3	129.4	832
SR - 3 @ 1" - 3"	1" - 3"	2/28/2022	Comp	In-Situ	<0.050	<0.050	<0.050	-	-	<0.150	<0.300	<10.0	374	374	415	789	1880
SR - 4 @ 1" - 3"	1" - 3"	2/28/2022	Comp	In-Situ	<0.050	<0.050	<0.050	-	-	<0.150	<0.300	<10.0	716	716	573	1289	1150

TABLE 1
CONCENTRATIONS OF BENZENE, BTEX, TPH & CHLORIDE IN SOIL

MEWBOURNE OIL COMPANY
EL MAR 21 W0DM FED COM #2H BATTERY
LEA COUNTY, NEW MEXICO
NMOCD REFERENCE #: NAPP2132258941



SAMPLE LOCATION	SAMPLE DEPTH (BGS)	SAMPLE DATE	SAMPLE TYPE	SOIL STATUS	EPA SW-846 Method 8021B							EPA SW-846 Method 8015M					SM4500Cl-B
					BENZENE (mg/Kg)	TOLUENE (mg/Kg)	ETHYL-BENZENE (mg/Kg)	M,P-XYLENES (mg/Kg)	O-XYLENE (mg/Kg)	TOTAL XYLENES (mg/Kg)	TOTAL BTEX (mg/Kg)	GRO C ₆ -C ₁₀ (mg/Kg)	DRO C ₁₀ -C ₂₈ (mg/Kg)	GRO+ DRO (mg/Kg)	MRO C ₂₈ -C ₃₆ (mg/Kg)	TPH C ₆ -C ₃₆ (mg/Kg)	CHLORIDE (mg/Kg)
					NMOCD Closure Limits					10	NE	NE	NE	NE	50	NE	NE
SR - 5 @ 1" - 3"	1" - 3"	2/28/2022	Comp	In-Situ	<0.050	<0.050	<0.050	-	-	<0.150	<0.300	<10.0	58.5	58.5	44.9	103.4	7840
SR - 6 @ 1'	1" - 3"	3/1/2022	Comp	In-Situ	<0.050	<0.050	<0.050	-	-	<0.150	<0.300	<10.0	<10.0	<10.0	<10.0	<10.0	3880
SR - 7 @ 1'	1" - 3"	3/1/2022	Comp	In-Situ	<0.050	<0.050	<0.050	-	-	<0.150	<0.300	<10.0	<10.0	<10.0	<10.0	<10.0	3640
SR - 8 @ 1'	1'	3/1/2022	Comp	In-Situ	<0.050	<0.050	<0.050	-	-	<0.150	<0.300	<10.0	<10.0	<10.0	<10.0	<10.0	3680
SR - 9 @ 1'	1'	3/1/2022	Comp	In-Situ	<0.050	<0.050	<0.050	-	-	<0.150	<0.300	<10.0	<10.0	<10.0	<10.0	<10.0	4280
SR - 10 @ 1'	1'	3/1/2022	Comp	In-Situ	<0.050	<0.050	<0.050	-	-	<0.150	<0.300	<10.0	<10.0	<10.0	<10.0	<10.0	3640
SR - 11 @ 1'	1'	3/1/2022	Comp	In-Situ	<0.050	<0.050	<0.050	-	-	<0.150	<0.300	<10.0	<10.0	<10.0	<10.0	<10.0	4040
SR - 12 @ 1'	1'	3/1/2022	Comp	In-Situ	<0.050	<0.050	<0.050	-	-	<0.150	<0.300	<10.0	<10.0	<10.0	<10.0	<10.0	4960
SR - 13 @ 1'	1'	3/1/2022	Comp	In-Situ	<0.050	<0.050	<0.050	-	-	<0.150	<0.300	<10.0	<10.0	<10.0	<10.0	<10.0	4880
SR - 14 @ 1'	1'	3/1/2022	Comp	In-Situ	<0.050	<0.050	<0.050	-	-	<0.150	<0.300	<10.0	<10.0	<10.0	<10.0	<10.0	2040
SR - 15 @ 1'	1'	3/1/2022	Comp	In-Situ	<0.050	<0.050	<0.050	-	-	<0.150	<0.300	<10.0	<10.0	<10.0	<10.0	<10.0	1540
SR - 16 @ 1'	1'	3/1/2022	Comp	In-Situ	<0.050	<0.050	<0.050	-	-	<0.150	<0.300	<10.0	<10.0	<10.0	<10.0	<10.0	1490
SR - 17 @ 1'	1'	3/1/2022	Comp	In-Situ	<0.050	<0.050	<0.050	-	-	<0.150	<0.300	<10.0	<10.0	<10.0	<10.0	<10.0	1440
SR - 18 @ 1'	1'	3/1/2022	Comp	In-Situ	<0.050	<0.050	<0.050	-	-	<0.150	<0.300	<10.0	<10.0	<10.0	<10.0	<10.0	1460
SR - 19 @ 1'	1'	3/1/2022	Comp	In-Situ	<0.050	<0.050	<0.050	-	-	<0.150	<0.300	<10.0	<10.0	<10.0	<10.0	<10.0	2400
SR - 20 @ 1'	1'	3/1/2022	Comp	In-Situ	<0.050	<0.050	<0.050	-	-	<0.150	<0.300	<10.0	31	31	<10.0	31	2320
SR - 21 @ 1'	1'	3/1/2022	Comp	In-Situ	<0.050	<0.050	<0.050	-	-	<0.150	<0.300	<10.0	<10.0	<10.0	<10.0	<10.0	2280
SR - 22 @ 1'	1'	3/1/2022	Comp	In-Situ	<0.050	<0.050	<0.050	-	-	<0.150	<0.300	<10.0	<10.0	<10.0	<10.0	<10.0	2560
SR - 23 @ 1'	1'	3/1/2022	Comp	In-Situ	<0.050	<0.050	<0.050	-	-	<0.150	<0.300	<10.0	<10.0	<10.0	<10.0	<10.0	2520
SR - 24 @ 1'	1'	3/1/2022	Comp	In-Situ	<0.050	<0.050	<0.050	-	-	<0.150	<0.300	<10.0	<10.0	<10.0	<10.0	<10.0	2960
SR - 25 @ 1'	1'	3/1/2022	Comp	In-Situ	<0.050	<0.050	<0.050	-	-	<0.150	<0.300	<10.0	<10.0	<10.0	<10.0	<10.0	2880
SR - 26 @ 1'	1'	3/1/2022	Comp	In-Situ	<0.050	<0.050	<0.050	-	-	<0.150	<0.300	<10.0	<10.0	<10.0	<10.0	<10.0	3080
SR - 27 @ 1'	1'	3/1/2022	Comp	In-Situ	<0.050	<0.050	<0.050	-	-	<0.150	<0.300	<10.0	<10.0	<10.0	<10.0	<10.0	3240
SR - 28 @ 1'	1'	3/1/2022	Comp	In-Situ	<0.050	<0.050	<0.050	-	-	<0.150	<0.300	<10.0	<10.0	<10.0	<10.0	<10.0	2840
SR - 29 @ 1'	1'	3/1/2022	Comp	In-Situ	<0.050	<0.050	<0.050	-	-	<0.150	<0.300	<10.0	<10.0	<10.0	<10.0	<10.0	2920
SR - 30 @ 1'	1'	3/1/2022	Comp	In-Situ	<0.050	<0.050	<0.050	-	-	<0.150	<0.300	<10.0	<10.0	<10.0	<10.0	<10.0	3880
SR - 31 @ 1'	1'	3/1/2022	Comp	In-Situ	<0.050	<0.050	<0.050	-	-	<0.150	<0.300	<10.0	<10.0	<10.0	<10.0	<10.0	3440
SR - 32 @ 1'	1'	3/1/2022	Comp	In-Situ	<0.050	<0.050	<0.050	-	-	<0.150	<0.300	<10.0	<10.0	<10.0	<10.0	<10.0	4000
SR - 33 @ 1'	1'	3/1/2022	Comp	In-Situ	<0.050	<0.050	<0.050	-	-	<0.150	<0.300	<10.0	<10.0	<10.0	<10.0	<10.0	3000
SR - 34 @ 1'	1'	3/1/2022	Comp	In-Situ	<0.050	<0.050	<0.050	-	-	<0.150	<0.300	<10.0	<10.0	<10.0	<10.0	<10.0	3400
SR - 35 @ 1'	1'	3/1/2022	Comp	In-Situ	<0.050	<0.050	<0.050	-	-	<0.150	<0.300	<10.0	<10.0	<10.0	<10.0	<10.0	3880
SR - 36 @ 1'	1'	3/1/2022	Comp	In-Situ	<0.050	<0.050	<0.050	-	-	<0.150	<0.300	<10.0	<10.0	<10.0	<10.0	<10.0	3560
SR - 37 @ 1'	1'	3/1/2022	Comp	In-Situ	<0.050	<0.050	<0.050	-	-	<0.150	<0.300	<10.0	<10.0	<10.0	<10.0	<10.0	4080
SR - 38 @ 1" - 3"	1" - 3"	3/1/2022	Comp	In-Situ	<0.050	<0.050	<0.050	-	-	<0.150	<0.300	<10.0	<10.0	<10.0	<10.0	<10.0	5360
SR - 39 @ 1" - 3"	1" - 3"	3/1/2022	Comp	In-Situ	<0.050	<0.050	<0.050	-	-	<0.150	<0.300	<10.0	<10.0	<10.0	<10.0	<10.0	3200
SR - 40 @ 1" - 3"	1" - 3"	3/1/2022	Comp	In-Situ	<0.050	<0.050	<0.050	-	-	<0.150	<0.300	<10.0	<10.0	<10.0	<10.0	<10.0	3520
SR - 41 @ 1" - 3"	1" - 3"	3/1/2022	Comp	In-Situ	<0.050	<0.050	<0.050	-	-	<0.150	<0.300	<10.0	50.6	50.6	<10.0	50.6	7400
SR - 42 @ 1" - 3"	1" - 3"	3/1/2022	Comp	In-Situ	<0.050	<0.050	<0.050	-	-	<0.150	<0.300	<10.0	49.5	49.5	<10.0	49.5	6560
SR - 43 @ 1" - 3"	1" - 3"	3/1/2022	Comp	In-Situ	<0.050	<0.050	<0.050	-	-	<0.150	<0.300	<10.0	46.2	46.2	<10.0	46.2	6260
SR - 44 @ 1" - 3"	1" - 3"	3/1/2022	Comp	In-Situ	<0.050	<0.050	<0.050	-	-	<0.150	<0.300	<10.0	47.5	47.5	<10.0	47.5	6800
SR - 46 @ 1" - 3"	1" - 3"	3/1/2022	Comp	In-Situ	<0.050	<0.050	<0.050	-	-	<0.150	<0.300	<10.0	<10.0	<10.0	<10.0	<10.0	1360
SR - 47 @ 1" - 3"	1" - 3"	3/1/2022	Comp	In-Situ	<0.050	<0.050	<0.050	-	-	<0.150	<0.300	<10.0	51.6	51.6	<10.0	51.6	6530
SR - 48 @ 1" - 3"	1" - 3"	3/1/2022	Comp	In-Situ	<0.050	<0.050	<0.050	-	-	<0.150	<0.300	<10.0	20.5	20.5	<10.0	20.5	5680
SR - 59 @ 1" - 3"	1" - 3"	2/28/2022	Comp	In-Situ	<0.050	<0.050	<0.050	-	-	<0.150	<0.300	<10.0	45.7	45.7	<10.0	45.7	6560
SR - 63 @ 1'	1'	3/1/2022	Comp	In-Situ	<0.050	<0.050	<0.050	-	-	<0.150	<0.300	<10.0	<10.0	<10.0	<10.0	<10.0	3000

TABLE 1
CONCENTRATIONS OF BENZENE, BTEX, TPH & CHLORIDE IN SOIL

MEWBOURNE OIL COMPANY
EL MAR 21 WDM FED COM #2H BATTERY
LEA COUNTY, NEW MEXICO
NMOCD REFERENCE #: NAPP2132258941



SAMPLE LOCATION	SAMPLE DEPTH (BGS)	SAMPLE DATE	SAMPLE TYPE	SOIL STATUS	EPA SW-846 Method 8021B							EPA SW-846 Method 8015M					SM4500Cl-B
					BENZENE (mg/Kg)	TOLUENE (mg/Kg)	ETHYL-BENZENE (mg/Kg)	M,P-XYLENES (mg/Kg)	O-XYLENE (mg/Kg)	TOTAL XYLENES (mg/Kg)	TOTAL BTEX (mg/Kg)	GRO C ₆ -C ₁₀ (mg/Kg)	DRO C ₁₀ -C ₂₈ (mg/Kg)	GRO+ DRO (mg/kg)	MRO C ₂₈ -C ₃₆ (mg/Kg)	TPH C ₆ -C ₃₆ (mg/Kg)	CHLORIDE (mg/Kg)
					NMOCD Closure Limits					10	NE	NE	NE	NE	50	NE	NE
SR - 66 @ 1" - 3"	1" - 3"	2/28/2022	Comp	In-Situ	<0.050	<0.050	<0.050	-	-	<0.150	<0.300	<10.0	41.9	41.9	<10.0	41.9	5680
SR - 67 @ 1" - 3"	1" - 3"	2/28/2022	Comp	In-Situ	<0.050	<0.050	<0.050	-	-	<0.150	<0.300	<10.0	49.5	49.5	<10.0	49.5	5920
SR - 70 @ 1" - 3"	1" - 3"	2/28/2022	Comp	In-Situ	<0.050	<0.050	<0.050	-	-	<0.150	<0.300	<10.0	55.6	55.6	14.9	70.5	6960
SR - 73 @ 1" - 3"	1" - 3"	2/28/2022	Comp	In-Situ	<0.050	<0.050	<0.050	-	-	<0.150	<0.300	<10.0	13.1	13.1	<10.0	13.1	6800
SR - 74 @ 1" - 3"	1" - 3"	2/28/2022	Comp	In-Situ	<0.050	<0.050	<0.050	-	-	<0.150	<0.300	<10.0	41.7	41.7	<10.0	41.7	5920
SR - 75 @ 1" - 3"	1" - 3"	2/28/2022	Comp	In-Situ	<0.050	<0.050	<0.050	-	-	<0.150	<0.300	<10.0	66.6	66.6	12.8	79.4	6560
SR - 76 @ 1" - 3"	1" - 3"	2/28/2022	Comp	In-Situ	<0.050	<0.050	<0.050	-	-	<0.150	<0.300	<10.0	13.5	13.5	<10.0	13.5	6400
SR - 82 @ 1" - 3"	1" - 3"	2/28/2022	Comp	In-Situ	<0.050	<0.050	<0.050	-	-	<0.150	<0.300	<10.0	15.1	15.1	<10.0	15.1	6080
SR - 83 @ 1" - 3"	1" - 3"	2/28/2022	Comp	In-Situ	<0.050	<0.050	<0.050	-	-	<0.150	<0.300	<10.0	42.8	42.8	<10.0	42.8	6000
SR - 84 @ 1" - 3"	1" - 3"	2/28/2022	Comp	In-Situ	<0.050	<0.050	<0.050	-	-	<0.150	<0.300	<10.0	11.4	11.4	<10.0	11.4	6320
SR - 85 @ 1" - 3"	1" - 3"	2/28/2022	Comp	In-Situ	<0.050	<0.050	<0.050	-	-	<0.150	<0.300	<10.0	23.7	23.7	<10.0	23.7	6640
SR - 86 @ 1" - 3"	1" - 3"	2/28/2022	Comp	In-Situ	<0.050	<0.050	<0.050	-	-	<0.150	<0.300	<10.0	34.5	34.5	<10.0	34.5	6000
SR - 87 @ 1" - 3"	1" - 3"	2/28/2022	Comp	In-Situ	<0.050	<0.050	<0.050	-	-	<0.150	<0.300	<10.0	26.1	26.1	<10.0	26.1	6000
SR - 91 @ 1" - 3"	1" - 3"	2/28/2022	Comp	In-Situ	<0.050	<0.050	<0.050	-	-	<0.150	<0.300	<10.0	38.1	38.1	<10.0	38.1	7120
SR - 94 @ 1" - 3"	1" - 3"	2/28/2022	Comp	In-Situ	<0.050	<0.050	<0.050	-	-	<0.150	<0.300	<10.0	16.9	16.9	<10.0	16.9	6320
SR - 95 @ 1" - 3"	1" - 3"	2/28/2022	Comp	In-Situ	<0.050	<0.050	<0.050	-	-	<0.150	<0.300	<10.0	43.9	43.9	<10.0	43.9	7120
SR - 98 @ 1" - 3"	1" - 3"	2/28/2022	Comp	In-Situ	<0.050	<0.050	<0.050	-	-	<0.150	<0.300	<10.0	29.5	29.5	<10.0	29.5	7200
SR - 100 @ 1" - 3"	1" - 3"	2/28/2022	Comp	In-Situ	<0.050	<0.050	<0.050	-	-	<0.150	<0.300	<10.0	34.8	34.8	<10.0	34.8	7760
SR - 102 @ 1" - 3"	1" - 3"	2/28/2022	Comp	In-Situ	<0.050	<0.050	<0.050	-	-	<0.150	<0.300	<10.0	31.7	31.7	<10.0	31.7	7280
SR - 104 @ 1" - 3"	1" - 3"	2/28/2022	Comp	In-Situ	<0.050	<0.050	<0.050	-	-	<0.150	<0.300	<10.0	32.4	32.4	<10.0	32.4	7920
SR - 105 @ 1" - 3"	1" - 3"	2/28/2022	Comp	In-Situ	<0.050	<0.050	<0.050	-	-	<0.150	<0.300	<10.0	24.6	24.6	<10.0	24.6	6400
SR - 106 @ 1" - 3"	1" - 3"	2/28/2022	Comp	In-Situ	<0.050	<0.050	<0.050	-	-	<0.150	<0.300	<10.0	14	14	<10.0	14	6640
SR - 107 @ 1" - 3"	1" - 3"	2/28/2022	Comp	In-Situ	<0.050	<0.050	<0.050	-	-	<0.150	<0.300	<10.0	42.1	42.1	<10.0	42.1	7360
SR - 108 @ 1" - 3"	1" - 3"	2/28/2022	Comp	In-Situ	<0.050	<0.050	<0.050	-	-	<0.150	<0.300	<10.0	31.2	31.2	<10.0	31.2	6640
SR - 109 @ 1" - 3"	1" - 3"	2/28/2022	Comp	In-Situ	<0.050	<0.050	<0.050	-	-	<0.150	<0.300	<10.0	30.9	30.9	<10.0	30.9	6960
SR - 110 @ 1" - 3"	1" - 3"	2/28/2022	Comp	In-Situ	<0.050	<0.050	<0.050	-	-	<0.150	<0.300	<10.0	33.4	33.4	<10.0	33.4	6480
SR - 111 @ 1" - 3"	1" - 3"	2/28/2022	Comp	In-Situ	<0.050	<0.050	<0.050	-	-	<0.150	<0.300	<10.0	39.1	39.1	<10.0	39.1	5680
SR - 112 @ 1" - 3"	1" - 3"	2/28/2022	Comp	In-Situ	<0.050	<0.050	<0.050	-	-	<0.150	<0.300	<10.0	38.7	38.7	<10.0	38.7	6080
SR - 113 @ 1" - 3"	1" - 3"	2/28/2022	Comp	In-Situ	<0.050	<0.050	<0.050	-	-	<0.150	<0.300	<10.0	28.1	28.1	12.2	40.3	6640
SR - 114 @ 1" - 3"	1" - 3"	2/28/2022	Comp	In-Situ	<0.050	<0.050	<0.050	-	-	<0.150	<0.300	<10.0	49.7	49.7	<10.0	49.7	6400
SR - 115 @ 1" - 3"	1" - 3"	2/28/2022	Comp	In-Situ	<0.050	<0.050	<0.050	-	-	<0.150	<0.300	<10.0	57.5	57.5	<10.0	57.5	6240
SR - 116 @ 1" - 3"	1" - 3"	2/28/2022	Comp	In-Situ	<0.050	<0.050	<0.050	-	-	<0.150	<0.300	<10.0	50.4	50.4	<10.0	50.4	6800
SR - 117 @ 1" - 3"	1" - 3"	2/28/2022	Comp	In-Situ	<0.050	<0.050	<0.050	-	-	<0.150	<0.300	<10.0	47.7	47.7	<10.0	47.7	6560
SR - 118 @ 1" - 3"	1" - 3"	2/28/2022	Comp	In-Situ	<0.050	<0.050	<0.050	-	-	<0.150	<0.300	<10.0	51.8	51.8	<10.0	51.8	6640
SR - 119 @ 1" - 3"	1" - 3"	2/28/2022	Comp	In-Situ	<0.050	<0.050	<0.050	-	-	<0.150	<0.300	<10.0	49.3	49.3	<10.0	49.3	5920
SR - 120 @ 1" - 3"	1" - 3"	2/28/2022	Comp	In-Situ	<0.050	<0.050	<0.050	-	-	<0.150	<0.300	<10.0	46.2	46.2	<10.0	46.2	7360
SR - 121 @ 1" - 3"	1" - 3"	2/28/2022	Comp	In-Situ	<0.050	<0.050	<0.050	-	-	<0.150	<0.300	<10.0	41	41	<10.0	41	7360
SR - 122 @ 1" - 3"	1" - 3"	2/28/2022	Comp	In-Situ	<0.050	<0.050	<0.050	-	-	<0.150	<0.300	<10.0	46.3	46.3	<10.0	46.3	6560
SR - 123 @ 1" - 3"	1" - 3"	2/28/2022	Comp	In-Situ	<0.050	<0.050	<0.050	-	-	<0.150	<0.300	<10.0	43.6	43.6	<10.0	43.6	6480
SR - 124 @ 1" - 3"	1" - 3"	2/28/2022	Comp	In-Situ	<0.050	<0.050	<0.050	-	-	<0.150	<0.300	<10.0	39	39	<10.0	39	5040
SR - 125 @ 1" - 3"	1" - 3"	2/28/2022	Comp	In-Situ	<0.050	<0.050	<0.050	-	-	<0.150	<0.300	<10.0	49.4	49.4	<10.0	49.4	4800
SR - 126 @ 1" - 3"	1" - 3"	2/28/2022	Comp	In-Situ	<0.050	<0.050	<0.050	-	-	<0.150	<0.300	<10.0	38.4	38.4	<10.0	38.4	4880
SR - 127 @ 1" - 3"	1" - 3"	2/28/2022	Comp	In-Situ	<0.050	<0.050	<0.050	-	-	<0.150	<0.300	<10.0	30.8	30.8	<10.0	30.8	4560
SR - 128 @ 1" - 3"	1" - 3"	2/28/2022	Comp	In-Situ	<0.050	<0.050	<0.050	-	-	<0.150	<0.300	<10.0	32	32	<10.0	32	4880
SR - 129 @ 1" - 3"	1" - 3"	2/28/2022	Comp	In-Situ	<0.050	<0.050	<0.050	-	-	<0.150	<0.300	<10.0	39.7	39.7	<10.0	39.7	6000

TABLE 1
CONCENTRATIONS OF BENZENE, BTEX, TPH & CHLORIDE IN SOIL

MEWBOURNE OIL COMPANY
EL MAR 21 W0DM FED COM #2H BATTERY
LEA COUNTY, NEW MEXICO
NMOCD REFERENCE #: NAPP2132258941



SAMPLE LOCATION	SAMPLE DEPTH (BGS)	SAMPLE DATE	SAMPLE TYPE	SOIL STATUS	EPA SW-846 Method 8021B							EPA SW-846 Method 8015M					SM4500Cl-B
					BENZENE (mg/Kg)	TOLUENE (mg/Kg)	ETHYL-BENZENE (mg/Kg)	M,P-XYLENES (mg/Kg)	O-XYLENE (mg/Kg)	TOTAL XYLENES (mg/Kg)	TOTAL BTEX (mg/Kg)	GRO C ₆ -C ₁₀ (mg/Kg)	DRO C ₁₀ -C ₂₈ (mg/Kg)	GRO+ DRO (mg/kg)	MRO C ₂₈ -C ₃₆ (mg/Kg)	TPH C ₆ -C ₃₆ (mg/Kg)	CHLORIDE (mg/Kg)
NMOCD Closure Limits					10	NE	NE	NE	NE	NE	50	NE	NE	1,000	NE	2,500	20,000
SR - 130 @ 1" - 3"	1" - 3"	2/28/2022	Comp	In-Situ	<0.050	<0.050	<0.050	-	-	<0.150	<0.300	<10.0	50.5	50.5	<10.0	50.5	5760
SR - 131 @ 1" - 3"	1" - 3"	2/28/2022	Comp	In-Situ	<0.050	<0.050	<0.050	-	-	<0.150	<0.300	<10.0	55.2	55.2	<10.0	55.2	6240
SR - 132 @ 1" - 3"	1" - 3"	2/28/2022	Comp	In-Situ	<0.050	<0.050	<0.050	-	-	<0.150	<0.300	<10.0	34.1	34.1	<10.0	34.1	6400
SR - 133 @ 1" - 3"	1" - 3"	2/28/2022	Comp	In-Situ	<0.050	<0.050	<0.050	-	-	<0.150	<0.300	<10.0	33.3	33.3	<10.0	33.3	6960
SR - 134 @ 1" - 3"	1" - 3"	2/28/2022	Comp	In-Situ	<0.050	<0.050	<0.050	-	-	<0.150	<0.300	<10.0	31.7	31.7	<10.0	31.7	6320
SR - 135 @ 1" - 3"	1" - 3"	2/28/2022	Comp	In-Situ	<0.050	<0.050	<0.050	-	-	<0.150	<0.300	<10.0	26.1	26.1	<10.0	26.1	6400
SR - 136 @ 1" - 3"	1" - 3"	2/28/2022	Comp	In-Situ	<0.050	<0.050	<0.050	-	-	<0.150	<0.300	<10.0	27.4	27.4	<10.0	27.4	6320
SR - 137 @ 1" - 3"	1" - 3"	2/28/2022	Comp	In-Situ	<0.050	<0.050	<0.050	-	-	<0.150	<0.300	<10.0	25.3	25.3	<10.0	25.3	6080
SR - 138 @ 1" - 3"	1" - 3"	2/28/2022	Comp	In-Situ	<0.050	<0.050	<0.050	-	-	<0.150	<0.300	<10.0	24.6	24.6	<10.0	24.6	5360
SR - 139 @ 1" - 3"	1" - 3"	2/28/2022	Comp	In-Situ	<0.050	<0.050	<0.050	-	-	<0.150	<0.300	<10.0	31.7	31.7	<10.0	31.7	6000
SR - 140 @ 1" - 3"	1" - 3"	2/28/2022	Comp	In-Situ	<0.050	<0.050	<0.050	-	-	<0.150	<0.300	<10.0	35	35	<10.0	35	6000
SR - 141 @ 1" - 3"	1" - 3"	2/28/2022	Comp	In-Situ	<0.050	<0.050	<0.050	-	-	<0.150	<0.300	<10.0	34.3	34.3	<10.0	34.3	6240
SR - 142 @ 1" - 3"	1" - 3"	2/28/2022	Comp	In-Situ	<0.050	<0.050	<0.050	-	-	<0.150	<0.300	<10.0	37	37	<10.0	37	6960
SR - 143 @ 1" - 3"	1" - 3"	2/28/2022	Comp	In-Situ	<0.050	<0.050	<0.050	-	-	<0.150	<0.300	<10.0	35.8	35.8	<10.0	35.8	6800
SR - 144 @ 1" - 3"	1" - 3"	2/28/2022	Comp	In-Situ	<0.050	<0.050	<0.050	-	-	<0.150	<0.300	<10.0	22.5	22.5	<10.0	22.5	5120
SR - 145 @ 1" - 3"	1" - 3"	2/28/2022	Comp	In-Situ	<0.050	<0.050	<0.050	-	-	<0.150	<0.300	<10.0	46.1	46.1	<10.0	46.1	6320
SR - 146 @ 1" - 3"	1" - 3"	2/28/2022	Comp	In-Situ	<0.050	<0.050	<0.050	-	-	<0.150	<0.300	<10.0	44.1	44.1	<10.0	44.1	5920
SR - 147 @ 1" - 3"	1" - 3"	2/28/2022	Comp	In-Situ	<0.050	<0.050	<0.050	-	-	<0.150	<0.300	<10.0	43.7	43.7	<10.0	43.7	6000
SR - 148 @ 1" - 3"	1" - 3"	2/28/2022	Comp	In-Situ	<0.050	<0.050	<0.050	-	-	<0.150	<0.300	<10.0	47.7	47.7	<10.0	47.7	5440
SR - 149 @ 1" - 3"	1" - 3"	2/28/2022	Comp	In-Situ	<0.050	<0.050	<0.050	-	-	<0.150	<0.300	<10.0	45.6	45.6	<10.0	45.6	5680
SR - 150 @ 1" - 3"	1" - 3"	2/28/2022	Comp	In-Situ	<0.050	<0.050	<0.050	-	-	<0.150	<0.300	<10.0	55.7	55.7	<10.0	55.7	6240
SR - 151 @ 1" - 3"	1" - 3"	2/28/2022	Comp	In-Situ	<0.050	<0.050	<0.050	-	-	<0.150	<0.300	<10.0	51.2	51.2	<10.0	51.2	6480
SR - 152 @ 1" - 3"	1" - 3"	2/28/2022	Comp	In-Situ	<0.050	<0.050	<0.050	-	-	<0.150	<0.300	<10.0	49.2	49.2	<10.0	49.2	6560
SR - 153 @ 1" - 3"	1" - 3"	2/28/2022	Comp	In-Situ	<0.050	<0.050	<0.050	-	-	<0.150	<0.300	<10.0	43.5	43.5	<10.0	43.5	6000
SR - 154 @ 1" - 3"	1" - 3"	2/28/2022	Comp	In-Situ	<0.050	<0.050	<0.050	-	-	<0.150	<0.300	<10.0	46.8	46.8	<10.0	46.8	5360
SR - 155 @ 1" - 3"	1'	2/28/2022	Comp	In-Situ	<0.050	<0.050	<0.050	-	-	<0.150	<0.300	<10.0	49.3	49.3	<10.0	49.3	5360
SR - 156 @ 1" - 3"	1" - 3"	2/28/2022	Comp	In-Situ	<0.050	<0.050	<0.050	-	-	<0.150	<0.300	<10.0	47.2	47.2	<10.0	47.2	5280
SR - 157 @ 1" - 3"	1" - 3"	2/28/2022	Comp	In-Situ	<0.050	<0.050	<0.050	-	-	<0.150	<0.300	<10.0	45	45	<10.0	45	5760
SR - 158 @ 1" - 3"	1'	2/28/2022	Comp	In-Situ	<0.050	<0.050	<0.050	-	-	<0.150	<0.300	<10.0	43.4	43.4	<10.0	43.4	6000
SR - 159 @ 1" - 3"	1" - 3"	2/28/2022	Comp	In-Situ	<0.050	<0.050	<0.050	-	-	<0.150	<0.300	<10.0	44.5	44.5	<10.0	44.5	6080
SR - 160 @ 1" - 3"	1" - 3"	2/28/2022	Comp	In-Situ	<0.050	<0.050	<0.050	-	-	<0.150	<0.300	<10.0	47.5	47.5	<10.0	47.5	5520
SR - 161 @ 1" - 3"	1" - 3"	2/28/2022	Comp	In-Situ	<0.050	<0.050	<0.050	-	-	<0.150	<0.300	<10.0	42.8	42.8	<10.0	42.8	6080
SR - 162 @ 1" - 3"	1" - 3"	2/28/2022	Comp	In-Situ	<0.050	<0.050	<0.050	-	-	<0.150	<0.300	<10.0	39.5	39.5	<10.0	39.5	6080
SR - 163 @ 1" - 3"	1" - 3"	2/28/2022	Comp	In-Situ	<0.050	<0.050	<0.050	-	-	<0.150	<0.300	<10.0	47.2	47.2	<10.0	47.2	5200
SR - 164 @ 1" - 3"	1" - 3"	2/28/2022	Comp	In-Situ	<0.050	<0.050	<0.050	-	-	<0.150	<0.300	<10.0	45.7	45.7	<10.0	45.7	4960
SR - 165 @ 1" - 3"	1" - 3"	2/28/2022	Comp	In-Situ	<0.050	<0.050	<0.050	-	-	<0.150	<0.300	<10.0	42	42	<10.0	42	5200
SR - 166 @ 1" - 3"	1" - 3"	2/28/2022	Comp	In-Situ	<0.050	<0.050	<0.050	-	-	<0.150	<0.300	<10.0	44.9	44.9	<10.0	44.9	6080
Remediation Floors - Pasture																	
PR - 45 @ 4'	4'	2/24/2022	Comp	In-Situ	<0.050	<0.050	<0.050	-	-	<0.150	<0.300	<10.0	21.5	21.5	<10.0	21.5	1040
PR - 49 @ 4'	4'	2/24/2022	Comp	In-Situ	<0.050	<0.050	<0.050	-	-	<0.150	<0.300	<10.0	<10.0	<10.0	<10.0	<10.0	1040
PR - 50 @ 4'	4'	2/24/2022	Comp	In-Situ	<0.050	<0.050	<0.050	-	-	<0.150	<0.300	<10.0	<10.0	<10.0	<10.0	<10.0	1800
PR - 51 @ 4'	4'	2/24/2022	Comp	In-Situ	<0.050	<0.050	<0.050	-	-	<0.150	<0.300	<10.0	<10.0	<10.0	<10.0	<10.0	352
PR - 52 @ 4'	4'	2/24/2022	Comp	In-Situ	<0.050	<0.050	<0.050	-	-	<0.150	<0.300	<10.0	<10.0	<10.0	<10.0	<10.0	96.0
PR - 53 @ 4'	4'	2/24/2022	Comp	In-Situ	<0.050	<0.050	<0.050	-	-	<0.150	<0.300	<10.0	<10.0	<10.0	<10.0	<10.0	304
PR - 54 @ 4'	4'	2/24/2022	Comp	In-Situ	<0.050	<0.050	<0.050	-	-	<0.150	<0.300	<10.0	<10.0	<10.0	<10.0	<10.0	240

TABLE 1
CONCENTRATIONS OF BENZENE, BTEX, TPH & CHLORIDE IN SOIL

MEWBOURNE OIL COMPANY
EL MAR 21 W0DM FED COM #2H BATTERY
LEA COUNTY, NEW MEXICO
NMOCD REFERENCE #: NAPP2132258941



SAMPLE LOCATION	SAMPLE DEPTH (BGS)	SAMPLE DATE	SAMPLE TYPE	SOIL STATUS	EPA SW-846 Method 8021B							EPA SW-846 Method 8015M					SM4500Cl-B
					BENZENE (mg/Kg)	TOLUENE (mg/Kg)	ETHYL-BENZENE (mg/Kg)	M,P-XYLENES (mg/Kg)	O-XYLENE (mg/Kg)	TOTAL XYLENES (mg/Kg)	TOTAL BTEX (mg/Kg)	GRO C ₆ -C ₁₀ (mg/Kg)	DRO C ₁₀ -C ₂₈ (mg/Kg)	GRO+ DRO (mg/Kg)	MRO C ₂₈ -C ₃₆ (mg/Kg)	TPH C ₆ -C ₃₆ (mg/Kg)	CHLORIDE (mg/Kg)
NMOCD Closure Limits					10	NE	NE	NE	NE	NE	50	NE	NE	1,000	NE	2,500	20,000
PR - 55 @ 4'	4'	2/24/2022	Comp	In-Situ	<0.050	<0.050	<0.050	-	-	<0.150	<0.300	<10.0	<10.0	<10.0	<10.0	<10.0	2800
PR - 56 @ 4'	4'	2/24/2022	Comp	In-Situ	<0.050	<0.050	<0.050	-	-	<0.150	<0.300	<10.0	<10.0	<10.0	<10.0	<10.0	176
PR - 57 @ 4'	4'	2/24/2022	Comp	In-Situ	<0.050	<0.050	<0.050	-	-	<0.150	<0.300	<10.0	<10.0	<10.0	<10.0	<10.0	160
PR - 58 @ 4'	4'	2/24/2022	Comp	In-Situ	<0.050	<0.050	<0.050	-	-	<0.150	<0.300	<10.0	<10.0	<10.0	<10.0	<10.0	3960
PR - 60 @ 4'	4'	2/24/2022	Comp	In-Situ	<0.050	<0.050	<0.050	-	-	<0.150	<0.300	<10.0	<10.0	<10.0	<10.0	<10.0	2000
PR - 61 @ 4'	4'	2/24/2022	Comp	In-Situ	<0.050	<0.050	<0.050	-	-	<0.150	<0.300	<10.0	<10.0	<10.0	<10.0	<10.0	992
PR - 62 @ 4'	4'	2/24/2022	Comp	In-Situ	<0.050	<0.050	<0.050	-	-	<0.150	<0.300	<10.0	35.4	35.4	<10.0	35.4	4080
PR - 64 @ 4'	4'	2/24/2022	Comp	In-Situ	<0.050	<0.050	<0.050	-	-	<0.150	<0.300	<10.0	<10.0	<10.0	<10.0	<10.0	304
PR - 65 @ 4'	4'	2/24/2022	Comp	In-Situ	<0.050	<0.050	<0.050	-	-	<0.150	<0.300	<10.0	<10.0	<10.0	<10.0	<10.0	2200
PR - 68 @ 4'	4'	2/24/2022	Comp	In-Situ	<0.050	<0.050	<0.050	-	-	<0.150	<0.300	<10.0	<10.0	<10.0	<10.0	<10.0	1600
PR - 69 @ 4'	4'	2/24/2022	Comp	In-Situ	<0.050	<0.050	<0.050	-	-	<0.150	<0.300	<10.0	<10.0	<10.0	<10.0	<10.0	976
PR - 71 @ 4'	4'	2/24/2022	Comp	In-Situ	<0.050	<0.050	<0.050	-	-	<0.150	<0.300	<10.0	<10.0	<10.0	<10.0	<10.0	576
PR - 72 @ 4'	4'	2/24/2022	Comp	In-Situ	<0.050	<0.050	<0.050	-	-	<0.150	<0.300	<10.0	<10.0	<10.0	<10.0	<10.0	1650
PR - 77 @ 4'	4'	2/24/2022	Comp	In-Situ	<0.050	<0.050	<0.050	-	-	<0.150	<0.300	<10.0	<10.0	<10.0	<10.0	<10.0	1740
PR - 78 @ 4'	4'	2/24/2022	Comp	In-Situ	<0.050	<0.050	<0.050	-	-	<0.150	<0.300	<10.0	<10.0	<10.0	<10.0	<10.0	496
PR - 79 @ 4'	4'	2/24/2022	Comp	In-Situ	<0.050	<0.050	<0.050	-	-	<0.150	<0.300	<10.0	<10.0	<10.0	<10.0	<10.0	880
PR - 80 @ 4'	4'	3/1/2022	Comp	In-Situ	<0.050	<0.050	<0.050	-	-	<0.150	<0.300	<10.0	<10.0	<10.0	<10.0	<10.0	336
PR - 81 @ 4'	4'	3/1/2022	Comp	In-Situ	<0.050	<0.050	<0.050	-	-	<0.150	<0.300	<10.0	<10.0	<10.0	<10.0	<10.0	6080
PR - 88 @ 4'	4'	3/1/2022	Comp	In-Situ	<0.050	<0.050	<0.050	-	-	<0.150	<0.300	<10.0	<10.0	<10.0	<10.0	<10.0	912
PR - 89 @ 4'	4'	3/1/2022	Comp	In-Situ	<0.050	<0.050	<0.050	-	-	<0.150	<0.300	<10.0	<10.0	<10.0	<10.0	<10.0	272
PR - 90 @ 4'	4'	3/1/2022	Comp	In-Situ	<0.050	<0.050	<0.050	-	-	<0.150	<0.300	<10.0	<10.0	<10.0	<10.0	<10.0	320
PR - 92 @ 4'	4'	3/1/2022	Comp	In-Situ	<0.050	<0.050	<0.050	-	-	<0.150	<0.300	<10.0	<10.0	<10.0	<10.0	<10.0	320
PR - 93 @ 4'	4'	3/1/2022	Comp	In-Situ	<0.050	<0.050	<0.050	-	-	<0.150	<0.300	<10.0	<10.0	<10.0	<10.0	<10.0	1250
PR - 96 @ 4'	4'	3/1/2022	Comp	In-Situ	<0.050	<0.050	<0.050	-	-	<0.150	<0.300	<10.0	<10.0	<10.0	<10.0	<10.0	240
PR - 97 @ 4'	4'	3/1/2022	Comp	In-Situ	<0.050	<0.050	<0.050	-	-	<0.150	<0.300	<10.0	<10.0	<10.0	<10.0	<10.0	4280
PR - 99 @ 4'	4'	3/1/2022	Comp	In-Situ	<0.050	<0.050	<0.050	-	-	<0.150	<0.300	<10.0	<10.0	<10.0	<10.0	<10.0	80
PR - 101 @ 4'	4'	3/1/2022	Comp	In-Situ	<0.050	<0.050	<0.050	-	-	<0.150	<0.300	<10.0	<10.0	<10.0	<10.0	<10.0	64
PR - 103 @ 4'	4'	3/1/2022	Comp	In-Situ	<0.050	<0.050	<0.050	-	-	<0.150	<0.300	<10.0	<10.0	<10.0	<10.0	<10.0	96
Remediation Walls																	
CW - 1 S @ 2'	2'	2/24/2022	Comp	In-Situ	<0.050	<0.050	<0.050	-	-	<0.150	<0.300	<10.0	<10.0	<10.0	<10.0	<10.0	64.0
CW - 2 S @ 2'	2'	2/24/2022	Comp	In-Situ	<0.050	<0.050	<0.050	-	-	<0.150	<0.300	<10.0	<10.0	<10.0	<10.0	<10.0	352
CW - 3 @ 2'	2'	3/1/2022	Comp	In-Situ	<0.050	<0.050	<0.050	-	-	<0.150	<0.300	<10.0	<10.0	<10.0	<10.0	<10.0	16
CW - 4 @ 2'	2'	3/1/2022	Comp	In-Situ	<0.050	<0.050	<0.050	-	-	<0.150	<0.300	<10.0	<10.0	<10.0	<10.0	<10.0	<16.0

Concentrations in **BOLD** exceed the NMOCD Closure Limit

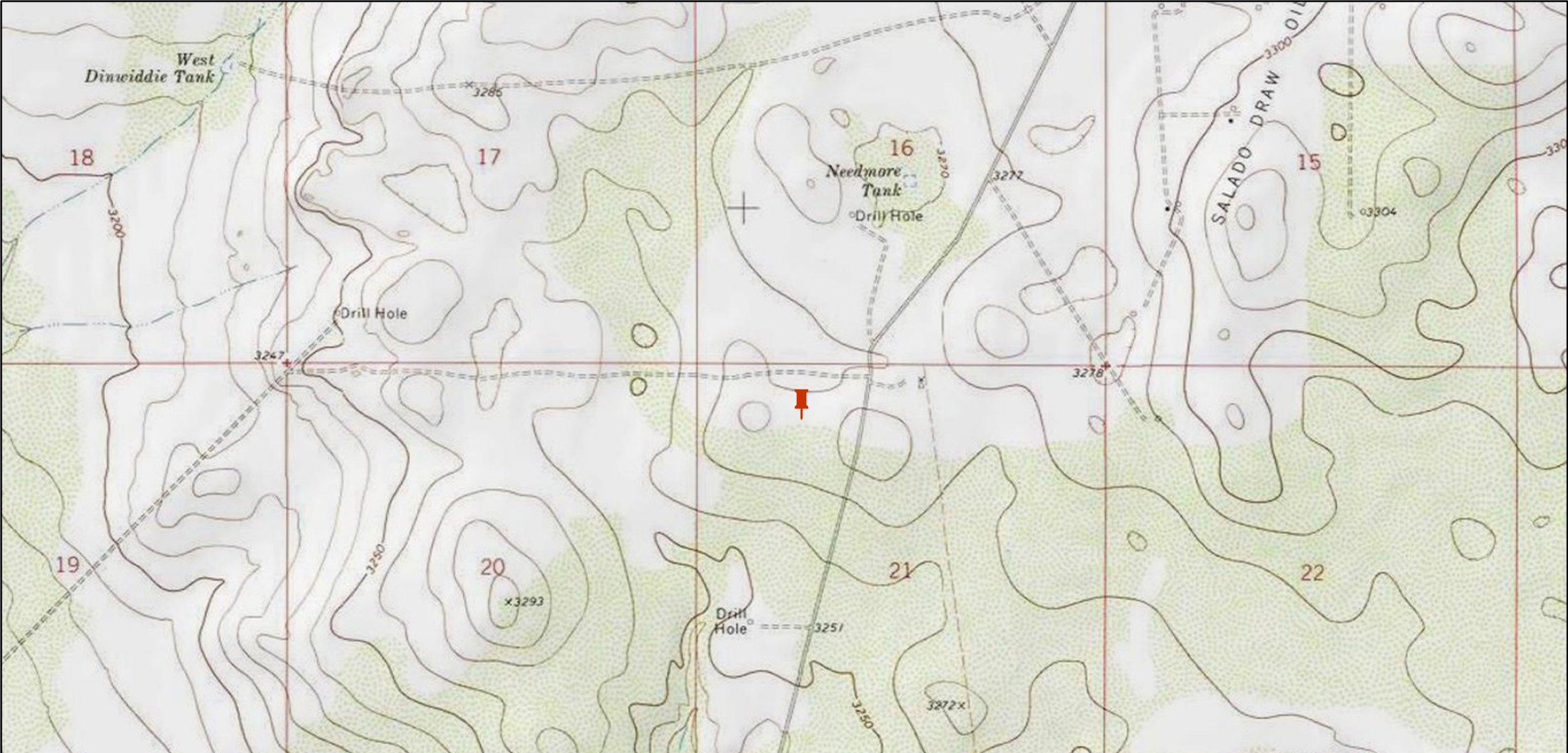

Legend:





 Site Location

Figure 1
Site Location Map
El Mar 21 W0DM Fed Com #2H Battery
Mewbourne Oil Co.
Lea County, New Mexico
EMNRD Incident ID: NAPP2132258941

0 0.13 0.25 0.5 0.75 1 Miles



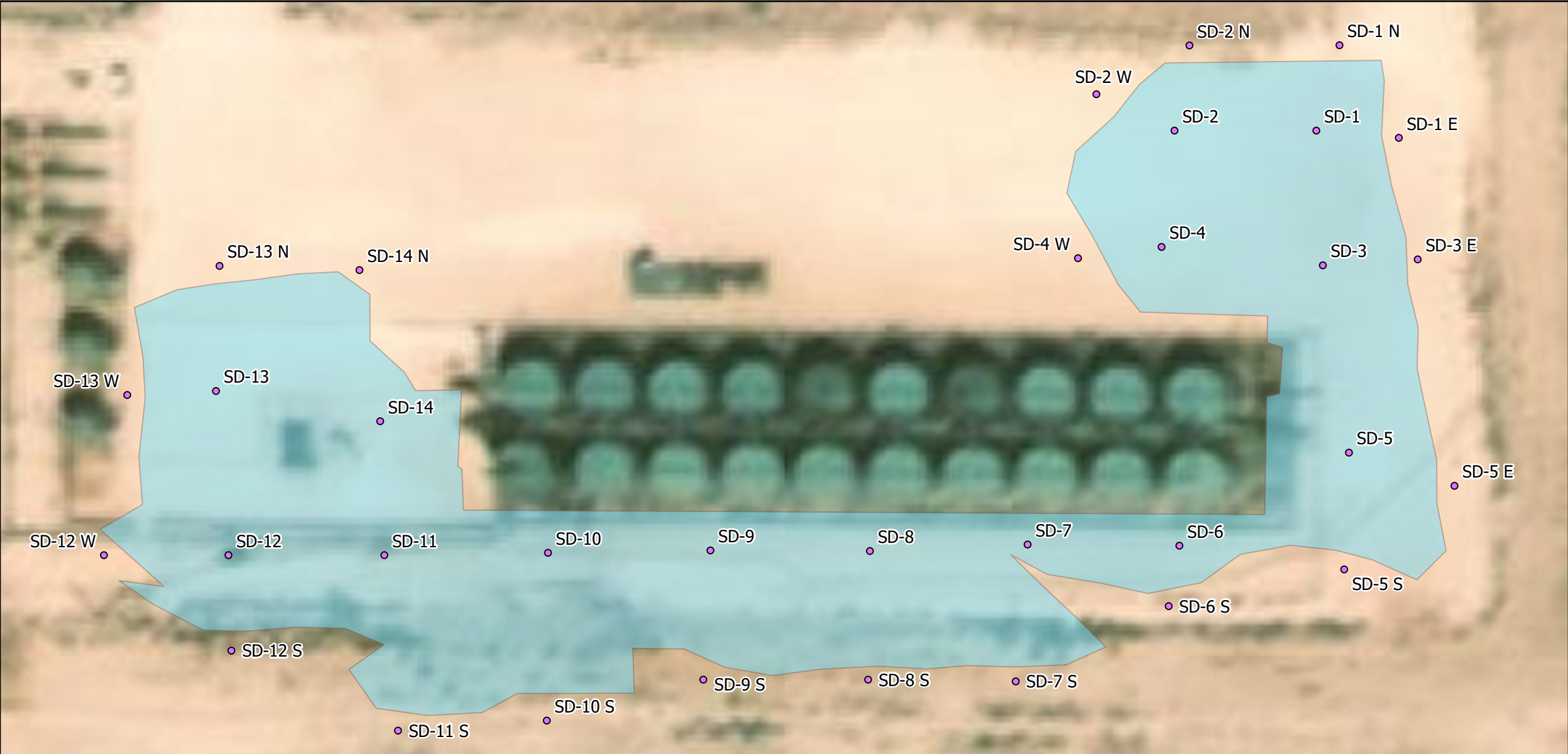

<p>Legend:</p> <ul style="list-style-type: none"> ○ Delineation ■ Release Area 	<p align="center"> Figure 2 Initial Delineation Map EI Mar 21 W0DM Fed Com #2H Battery Mewbourne Oil Co. Lea County, New Mexico EMNRD Incident ID: NAPP2132258941 </p>	<p align="right"> 0 15 30 60 90 120 Feet </p> <p align="center">  TRINITY OILFIELD SERVICES </p> <p align="right">  </p>
---	---	---



KARST Potential





NAPP2132258941

EL MAR 21 W0DM FED COM #2H BATTERY

C-21-26S-33E

32.034276,-103.581354

Legend

-  32.034276,-103.581354
-  High
-  Low
-  Medium

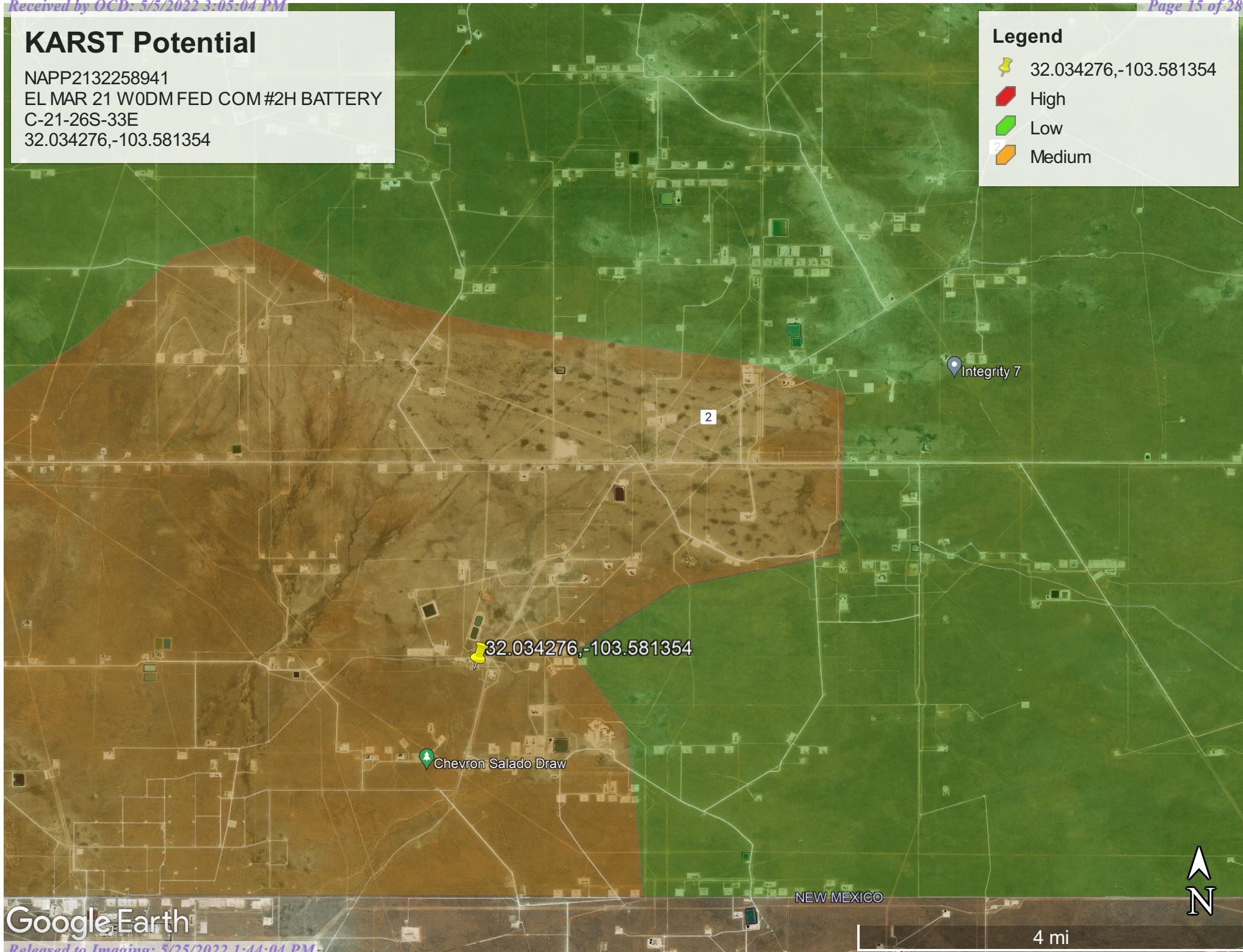

Google Earth

NAPP2132258941 | EL MAR 21 W0DM FED COM #2H BATTERY

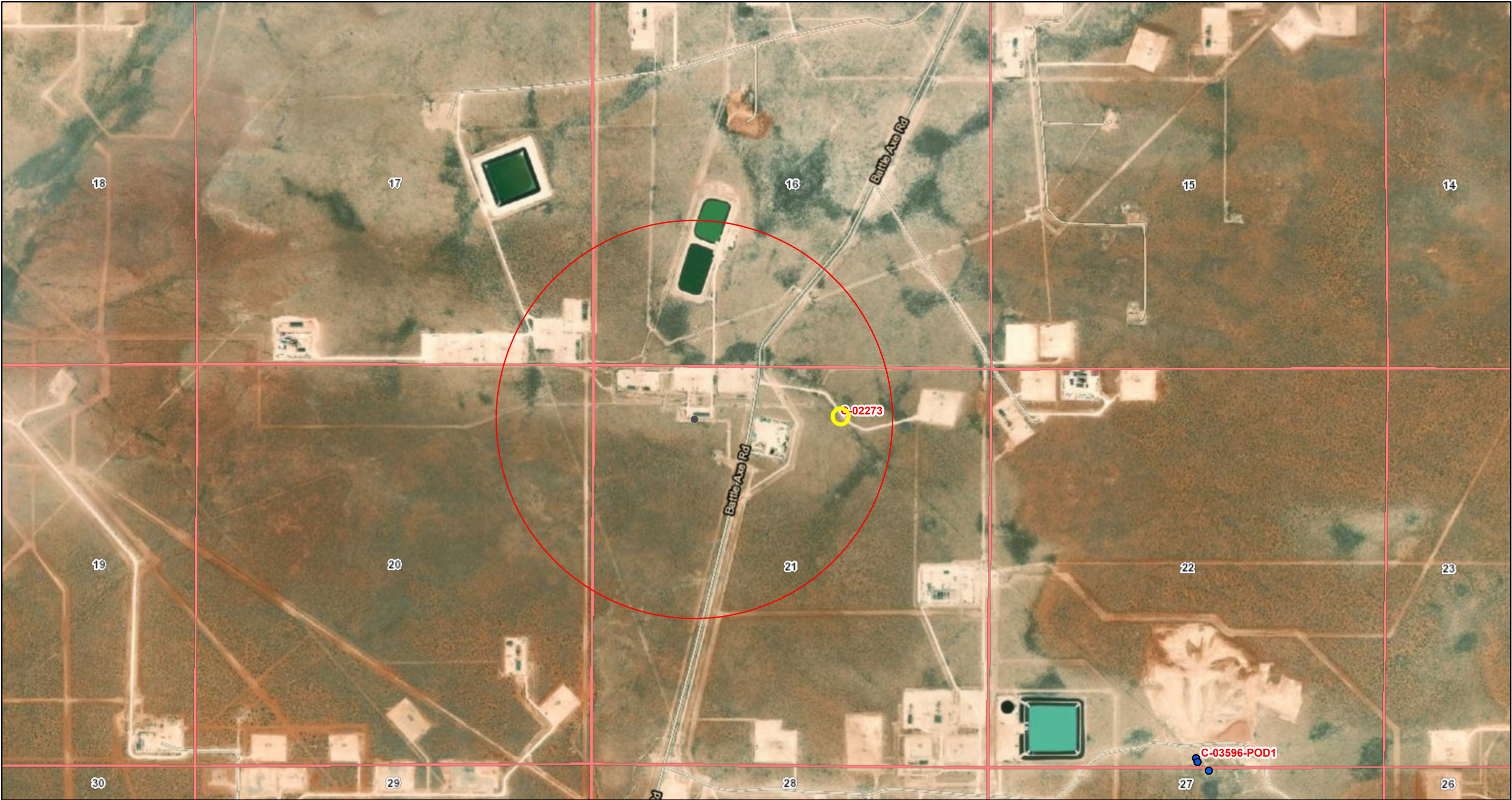

2/10/2022, 2:37:47 PM

GIS WATERS PODs

- Active
- OSE District Boundary
- SiteBoundaries
- Sections

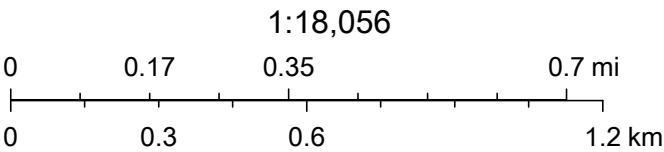

Esri, HERE, GeoTechnologies, Inc., Esri, HERE, Garmin, GeoTechnologies, Inc., OSE SLO, U.S. Department of Energy Office of Legacy Management, Maxar



New Mexico Office of the State Engineer

Water Column/Average Depth to Water

(A CLW##### in the POD suffix indicates the POD has been replaced & no longer serves a water right file.)

(R=POD has been replaced,
O=orphaned,
C=the file is closed)

(quarters are 1=NW 2=NE 3=SW 4=SE)

(quarters are smallest to largest)

(NAD83 UTM in meters)

(In feet)

POD Number	POD Sub-Code	basin	County	Q 64	Q 16	Q 4	Sec	Tws	Rng	X	Y	Distance	Depth Well	Depth Water	Water Column
C 02273	CUB	LE		1	2	21	26S	33E		634549	3545134*	594	160	120	40

Average Depth to Water: **120 feet**

Minimum Depth: **120 feet**

Maximum Depth: **120 feet**

Record Count: 1

UTM NAD83 Radius Search (in meters):

Easting (X): 633954.97

Northing (Y): 3545114.58

Radius: 805

*UTM location was derived from PLSS - see Help

The data is furnished by the NMOSE/ISC and is accepted by the recipient with the expressed understanding that the OSE/ISC make no warranties, expressed or implied, concerning the accuracy, completeness, reliability, usability, or suitability for any particular purpose of the data.

2/23/22 7:39 AM

Page 1 of 1

WATER COLUMN/ AVERAGE
DEPTH TO WATER

File No. **C-2273**

NEW MEXICO OFFICE OF THE STATE ENGINEER

CHANGE OF OWNERSHIP OF WATER RIGHT (NON-72-12-1) FOR (check one):

☒ Individual☐ Corporation

1. OWNER OF RECORD (Seller)

2-30998 & 6

Name: ELLEN MADERA MCDONALD AND KATHERINE ROSS MADERA (VIA VARIOUS OWNERS)		Name:	
Phone:	<input type="checkbox"/> Home <input type="checkbox"/> Cell	Phone:	<input type="checkbox"/> Home <input type="checkbox"/> Cell
Phone (Work):		Phone (Work):	
a. Owner of Record File No: C-2273		b. Sub-file No.:	c. Cause No.:

2. NEW OWNER (Buyer) Note: If more owners need to be listed, attach a separate sheet. Attached? ☐ Yes

Name: OLIVER KIEHNE		Name:	
Contact or Agent:	check here if Agent <input type="checkbox"/>	Contact or Agent:	check here if Agent <input type="checkbox"/>
Mailing Address: PO Box 135		Mailing Address:	
City: Orla		City:	
State: Texas	Zip Code: 79770	State:	Zip Code:
Phone: 432 448 6337	<input type="checkbox"/> Home <input checked="" type="checkbox"/> Cell	Phone:	<input type="checkbox"/> Home <input type="checkbox"/> Cell
Phone (Work):		Phone (Work):	
E-mail: kiehneo@starband.net		E-mail:	

Required: Submit a warranty deed or other instrument of conveyance properly recorded with the county clerk's office.

3. PURPOSE OF USE & AMOUNT CONVEYED

a. Common Uses: <input checked="" type="checkbox"/> Domestic <input type="checkbox"/> Industrial <input checked="" type="checkbox"/> Livestock <input type="checkbox"/> Commercial <input type="checkbox"/> Irrigation <input type="checkbox"/> Other Uses (specify): _____ <input type="checkbox"/> Municipal		b. Amount of Water (acre-feet per annum): If more details are needed, type "See Comments" in "Other" field below, and explain in Additional Statements Section. Diversion: <u>3.00</u> Consumptive Use: <u>3.00</u> Other (include units): _____
Owner of record has conveyed all or part of said right (please check one) <input checked="" type="checkbox"/> All <input type="checkbox"/> Part		

FOR USE INTERNAL USE

Change of Ownership, Form wr-02, Rev 5/11/11

File Number: **C-2273**Trm Number: **537024**Trans Description (optional): **COWNF**Sub-Basin: **C**

4. LIST ALL KNOWN POINT(S) OF DIVERSION (POD) FOR THE WATER RIGHT CONVEYED

OSE POD No.	Subdivision	Section	Township	Range
C-2273	NW1/4 NE1/4	21	26S	33E

5. PLACE(S) OF USE (list each individually)

a. <u>N/A</u> Acres of Irrigated Land Described as Follows (applicable to irrigation use only):					
b. Legally Described By: <input type="checkbox"/> Public Land Survey System (PLSS) <input type="checkbox"/> Hydrographic Survey Report or Map <input type="checkbox"/> Irrigation or Conservation District Map <input type="checkbox"/> Subdivision	c. PLSS Section <u>or</u> Map No. <u>or</u> Lot No.	d. PLSS Township <u>or</u> Tract No. (Please list each tract individually) <u>or</u> Block No.	e. PLSS Range	f. Acres	g. Priority
	PLSS Quarters or Halves, <u>or</u> Name of Hydrographic Survey or District, <u>or</u> <u>or</u> Name and County of Subdivision				
N/A				N/A	12-31-1930
h. Other description relating place of use to common landmarks, streets, or other:					
i. Place of use is on land owned by: Oliver Kiehne					
j. Are there other sources of water for these lands? No <input checked="" type="checkbox"/> Yes <input type="checkbox"/> If yes, describe by OSE file number:					

Note: If on Federal or State Land, please provide copy of lease

6. ADDITIONAL STATEMENTS OR EXPLANATIONS

Water right is based on Declaration C-2273, filed on June 14, 1984, claiming the use of 3.00 acre-feet per annum for domestic and stock watering purposes from shallow well C-2273. The Declaration described that well was drilled in 1930 to a depth of 160 feet and constructed with a 6-inch casing, with a static water level of 120 feet. At the time of declaration, the well was equipped with a Gould 1-horsepower submersible pump and had an output capacity of 3 gallons per minute. OSE field investigation of 07-28-1994 found the well beneath a factory steel windmill tower, disconnected from the windmill and equipped with a Franklin electric submersible pump.

FOR OSE INTERNAL USE

Change of Ownership, Form wr-02, Rev 5/11/11

File Number: <u>C-2273</u>	Tm Number:
Trans Description (optional): <u>COWNF</u>	Sub-Basin: <u>C</u>

7. CONSENT TO LAWFUL CHANGE IN PLACE AND/OR PURPOSE OF USE

(to be completed only if it is an irrigation water right and has been conveyed separate from the land to which it was appurtenant.)

(I, We) the above owner(s) of record, hereby consent to a lawful change in the place and/or purpose of use of the above-described water right:

Signature _____

Signature _____

ACKNOWLEDGEMENT FOR INDIVIDUALI, We (name of owner(s)), Oliver Kiehne

Print Name(s)

affirm that the foregoing statements are true to the best of (my, our) knowledge and belief.

Signature _____

Signature _____

State of NM)County of Eddy) ss.This instrument was acknowledged before me this 21st day of February A.D., 20 12, by (name of owner(s)): Oliver D. Kiehne

Notary Public: _____

My commission expires: _____

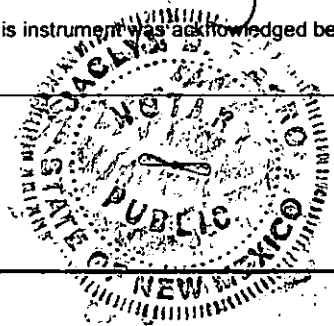
 Oliver D. Kiehne
 July 18, 2015
ACKNOWLEDGEMENT FOR CORPORATION

I, We (name of owner(s)), _____

Print Name(s)

affirm that the foregoing statements are true to the best of (my, our) knowledge and belief.

Officer Signature _____

Officer Signature _____

State of _____)

County of _____) ss.

This instrument was acknowledged before me this _____ day of _____ A.D., 20 _____, by the following on behalf of said corporation.

Name of Officer: _____

Title of Officer: _____

Name of Corporation Acknowledging: _____

State of Corporation: _____

Notary Public: _____

My commission expires: _____

 2012 FEB 22 AM 11:56
 STATE ENGINEER OFFICE
 ROSWELL, NEW MEXICO

FOR OSE INTERNAL USE

Change of Ownership, Form wr-02, Rev 5/11/11

File Number: C-2273

Trm Number: _____

Trans Description (optional): COWNFSub-Basin: C

25991

SPECIAL WARRANTY DEED **Joint Tenants**

Kiehne Ranch and Cattle Co., LLC, a Texas Limited Liability Company, and Zane Kiehne, joined proforma by Tanya Kay Kiehne, his wife for consideration paid, grant(s) to Oliver Kiehne, and Bridget Kiehne, husband and wife whose address is, P.O. Box 135, Orla, Texas, 79770, the following described Real Estate in Lea County, New Mexico:

"COTTON PLACE"

Township 26 South, Range 33 East, N.M.P.M., Lea County, New Mexico
W/2 NW/4, S/2 SE/4, SW/4 Section 15
S/2 Section 22

SW/4, N/2 NW/4, SW/4 NW/4 Section 23
W/2 SW/4, W/2 NW/4, Section 26
N/2 Section 27
NW/4 NW/4, Lots 1, 2, 3, 4 Section 35

ALL LOCATED IN LEA COUNTY, New Mexico

N.M. STATE LEASE: Portion of State Lease #GT2519
Lots 1,2,3,4 N/2 N/2 Section 36, Township 26 South Range 33 East
Lots 3,4, N/2 NW/4 Section 32 Township 26 South Range 34 East
ALL LOCATED IN LEA COUNTY, NEW MEXICO

BLM LEASE LANDS

BLM PERMIT #76045 "COTTON PLACE"

TOGETHER WITH A 50% ROYALTY INTEREST on any minerals which the Grantor has on the above described property. Grantor specifically reserves 50% of any minerals and 100% of the Executive rights.

SUBJECT TO reservations, restrictions and easements of record.

Witness My hand(s) and seal(s) this _____ day of November, 2010.

 (Seal)
Kiehne Ranch and Cattle Co., LLC, a Texas Limited Liability Company,
by Zane Kiehne

Zane Kiehne

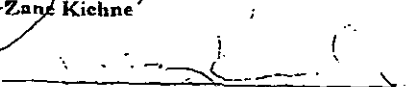
Tanya Kay Kiehne

State of New Mexico)

County of Eddy)

Ss.

This instrument was acknowledged before me this 14th day of December, 2010 by Kiehne Ranch and Cattle Co., LLC, a Texas Limited Liability Company, by Zane Kiehne manager, for And on behalf of said Limited Liability Company, Zane Kiehne and Tanya Kay Kiehne, his wife

My commission expires:

9

BOOK 1711 PAGE 290

NOTARY PUBLIC

2012 FEB 22 AM 11:57

STATE ENGINEER OFFICE
ROSWELL, NEW MEXICO

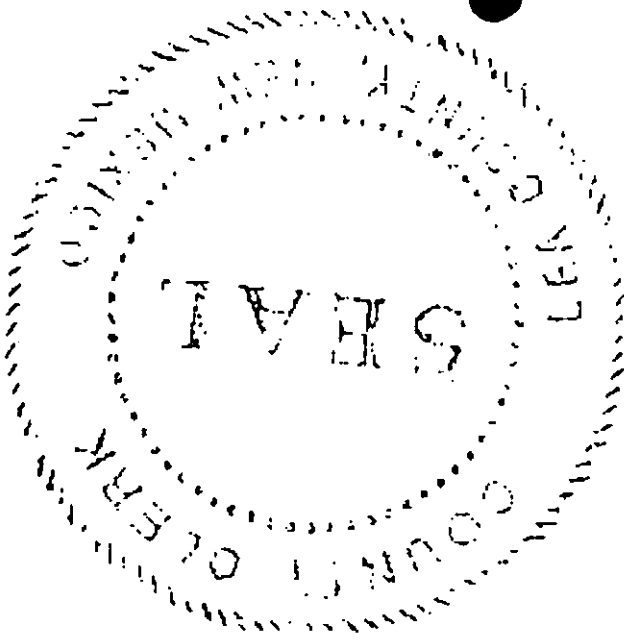

STATE OF NEW MEXICO
COUNTY OF LEA
FILED

JAN 03 2011

at 1:15 o'clock P M

and recorded in book

Page

Pat Chappelle, Lea County Clerk

By Deputy

2012 FEB 22 AM 11 57

STATE ENGINEER OFFICE
ROSWELL, NEW MEXICO

BOOK 1711 PAGE 291

25991

25989
WARRANTY DEED

Joint Tenants

Zane Kiehne, a married man dealing in his sole and separate property, joined proforma by his wife Tanya Kay Kiehne and Kiehne Ranch and Cattle Company, LLC, a Texas Limited Liability Company, by Zane Kiehne, for consideration paid, grant(s) to Oliver Kiehne, and Bridget Kiehne, husband and wife, whose address is, P.O. Box 135, Orla, Texas 79770 the following described real estate in _____ Lea county, New Mexico:

LEGAL DESCRIPTION ATTACHED HERETO AS EXHIBIT "A" being Mexico Wells and Geodeke and Needmore.

Together with a 50% overriding Royalty on all minerals owned by Grantor on the attached Property.

SUBJECT TO reservations, restrictions and easements of record.
with warranty covenants.

Witness My hand(s) and seal(s) this _____ day of November, 2010.

Zane Kiehne (Seal)
Kiehne Ranch and Cattle Company, LLC, a Texas Limited Liability Company, by Zane Kiehne,

Zane Kiehne

Tanya Kay Kiehne

STATE ENGINEER OFFICE
ROSWELL, NEW MEXICO
2012 FEB 22 AM 11 57

State of New Mexico }

ss.

County of Eddy }

This instrument was acknowledged before me this 20th day of December, 2010 by Kiehne Ranch and Cattle Company, LLC, a Texas Limited Liability Company, by Zane Kiehne and Zane Kiehne and Tanya Kay Kiehne, his wife.

My commission expires:

12-18-2012

[Signature]
NOTARY PUBLIC



EXHIBIT "A"**"Mexico Wells"**

NE1/4 SW1/4 Section 21, TOWNSHIP 26 SOUTH, RANGE 32 EAST, N.M.P.M. Lea County,
New Mexico.

STATE LEASED LANDS: Being a portion of State Lease #GT 2519.

All Section 2

All Section 16

Lots 1, 2, 3, 4, N 1/2 N 1/2 Section 32

Lots 1, 2, 3, 4, N 1/2 N 1/2 Section 36

ALL IN TOWNSHIP 26 SOUTH, RANGE 32 EAST, N.M.P.M., Lea County, New Mexico, being
Part of GM 2519

BLM LEASED LANDS:

BLM Permit #76052

"GOEDEKE" and "NEEDMORE"

S 1/4 Section 9

W 1/4 SW 1/4 Section 10

N 1/2, E 1/2 SE 1/4 Section 21

E 1/2 NE 1/4 Section 28

TOWNSHIP 26 SOUTH, RANGE 33 EAST, Lea County, New Mexico.

STATE LEASED LANDS: Being a portion of State Lease #GT2519

All Section 16, TOWNSHIP 26 SOUTH, RANGE 33 EAST,
E 1/2 Section 17, TOWNSHIP 26 SOUTH, RANGE 33 EAST
Being State Lease #GO 1355

Lots 1, 2, 3, 4, N 1/2 N 1/2 Section 32, TOWNSHIP 26 SOUTH, RANGE 33 EAST,

BLM LEASED LANDS:

BLM permit #76046 Goedeke Grazing Cell

**STATE OF NEW MEXICO
COUNTY OF LEA
FILED**

JAN 03 2011

at 1:15 o'clock P M
and recorded in Book _____
Page _____
Put Chappelle, Lea County Clerk
By [Signature] Deputy

STATE ENGINEER OFFICE
ROSWELL, NEW MEXICO
2012 FEB 22 AM 11 58



25989
68652



STATE OF NEW MEXICO
OFFICE OF THE STATE ENGINEER
District 2 Office, Roswell, NM

Scott A. Verhines, P.E.
State Engineer

1900 West Second Street
Roswell, New Mexico 88201
(575) 622-6521
FAX: (575) 623-8559

February 22, 2012

Re: Change of Ownership of Water Right:
File: C-2273: [Domestic & Stock Declaration: (3.00 acre-feet)]

Oliver D. Kiehne
P.O. Box 135
Orla, TX 79770

Enclosed is an original copy of a Change of Ownership of Water Right submitted to this office for filing. This Change of Ownership is accepted for filing in accordance with Section 72-1-2.1, NMSA 1978 (1996 Supp.), effective May 15, 1996. The acceptance by the State Engineer Office does not constitute validation of the right claimed.

According to Section 72-1-2.1, NMSA 1978 (1996 Supp.), you must record the Changes of Ownership with the clerk of the county in which the water is located. The filing shall be public notice of the existence and contents of the instruments so recorded.

Sincerely,

A handwritten signature in cursive script, appearing to read "Bill Duemling".

Bill Duemling, Carlsbad Basin Supervisor
Water Resource Allocation Program
Water Rights Division

Enclosure

National Flood Hazard Layer FIRMMette



103°35'12"W 32°2'19"N



Legend

SEE FIS REPORT FOR DETAILED LEGEND AND INDEX MAP FOR FIRM PANEL LAYOUT

SPECIAL FLOOD HAZARD AREAS		Without Base Flood Elevation (BFE) Zone A, V, A99
		With BFE or Depth Zone AE, AO, AH, VE, AR
		Regulatory Floodway
OTHER AREAS OF FLOOD HAZARD		0.2% Annual Chance Flood Hazard, Areas of 1% annual chance flood with average depth less than one foot or with drainage areas of less than one square mile Zone X
		Future Conditions 1% Annual Chance Flood Hazard Zone X
		Area with Reduced Flood Risk due to Levee. See Notes. Zone X
		Area with Flood Risk due to Levee Zone D
OTHER AREAS		NO SCREEN Area of Minimal Flood Hazard Zone X
		Effective LOMRs
		Area of Undetermined Flood Hazard Zone D
GENERAL STRUCTURES		Channel, Culvert, or Storm Sewer
		Levee, Dike, or Floodwall
OTHER FEATURES		20.2 Cross Sections with 1% Annual Chance Water Surface Elevation
		17.5 Cross Sections with 1% Annual Chance Water Surface Elevation
		Coastal Transect
		Base Flood Elevation Line (BFE)
		Limit of Study
		Jurisdiction Boundary
		Coastal Transect Baseline
MAP PANELS		Digital Data Available
		No Digital Data Available
		Unmapped



The pin displayed on the map is an approximate point selected by the user and does not represent an authoritative property location.

This map complies with FEMA's standards for the use of digital flood maps if it is not void as described below. The basemap shown complies with FEMA's basemap accuracy standards

The flood hazard information is derived directly from the authoritative NFHL web services provided by FEMA. This map was exported on **2/23/2022 at 9:49 AM** and does not reflect changes or amendments subsequent to this date and time. The NFHL and effective information may change or become superseded by new data over time.

This map image is void if the one or more of the following map elements do not appear: basemap imagery, flood zone labels, legend, scale bar, map creation date, community identifiers, FIRM panel number, and FIRM effective date. Map images for unmapped and unmodernized areas cannot be used for regulatory purposes.



NAPP2132258941 | EL MAR 21 WODM FE



February 23, 2022

Wetlands

- Estuarine and Marine Deepwater
- Estuarine and Marine Wetland

- Freshwater Emergent Wetland
- Freshwater Forested/Shrub Wetland
- Freshwater Pond

- Lake
- Other
- Riverine

This map is for general reference only. The US Fish and Wildlife Service is not responsible for the accuracy or currentness of the base data shown on this map. All wetlands related data should be used in accordance with the layer metadata found on the Wetlands Mapper web site.

Soil Map—Lea County, New Mexico
(NAPP2132258941 | EL MAR 21 W0DM FED COM #2H BATTERY)

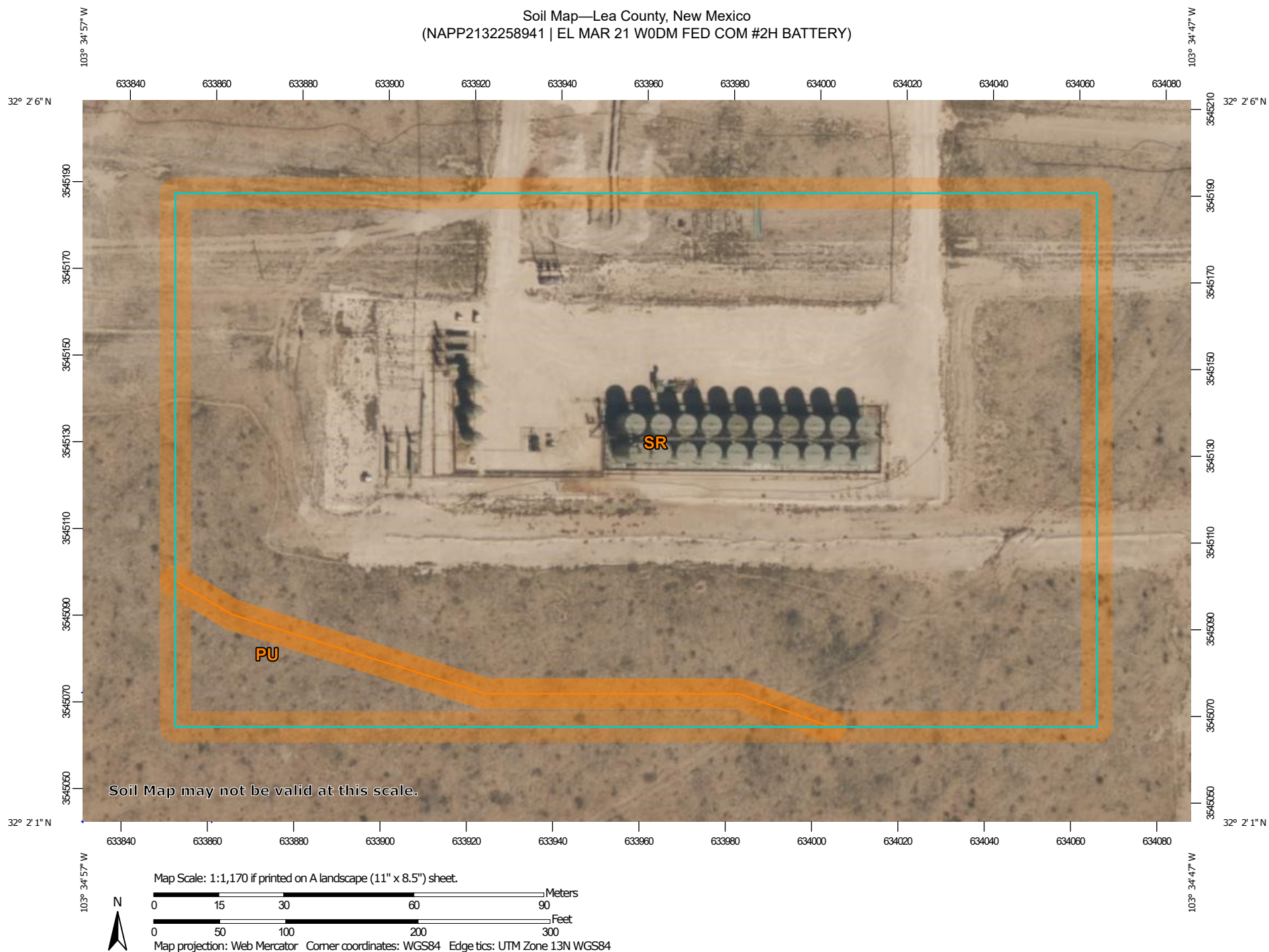

Natural Resources
Conservation Service

Web Soil Survey
National Cooperative Soil Survey

2/23/2022
Page 1 of 3

Soil Map—Lea County, New Mexico
(NAPP2132258941 | EL MAR 21 W0DM FED COM #2H BATTERY)

MAP LEGEND

Area of Interest (AOI)

 Area of Interest (AOI)

Soils

 Soil Map Unit Polygons

 Soil Map Unit Lines

 Soil Map Unit Points

Special Point Features



Blowout



Borrow Pit



Clay Spot



Closed Depression



Gravel Pit



Gravelly Spot



Landfill



Lava Flow



Marsh or swamp



Mine or Quarry



Miscellaneous Water



Perennial Water



Rock Outcrop



Saline Spot



Sandy Spot



Severely Eroded Spot



Sinkhole



Slide or Slip



Sodic Spot



Spoil Area



Stony Spot



Very Stony Spot



Wet Spot



Other



Special Line Features

Water Features



Streams and Canals

Transportation



Rails



Interstate Highways



US Routes



Major Roads



Local Roads

Background



Aerial Photography

MAP INFORMATION

The soil surveys that comprise your AOI were mapped at 1:20,000.

Warning: Soil Map may not be valid at this scale.

Enlargement of maps beyond the scale of mapping can cause misunderstanding of the detail of mapping and accuracy of soil line placement. The maps do not show the small areas of contrasting soils that could have been shown at a more detailed scale.

Please rely on the bar scale on each map sheet for map measurements.

Source of Map: Natural Resources Conservation Service

Web Soil Survey URL:

Coordinate System: Web Mercator (EPSG:3857)

Maps from the Web Soil Survey are based on the Web Mercator projection, which preserves direction and shape but distorts distance and area. A projection that preserves area, such as the Albers equal-area conic projection, should be used if more accurate calculations of distance or area are required.

This product is generated from the USDA-NRCS certified data as of the version date(s) listed below.

Soil Survey Area: Lea County, New Mexico

Survey Area Data: Version 18, Sep 10, 2021

Soil map units are labeled (as space allows) for map scales 1:50,000 or larger.

Date(s) aerial images were photographed: Feb 7, 2020—May 12, 2020

The orthophoto or other base map on which the soil lines were compiled and digitized probably differs from the background imagery displayed on these maps. As a result, some minor shifting of map unit boundaries may be evident.

Map Unit Legend

Map Unit Symbol	Map Unit Name	Acres in AOI	Percent of AOI
PU	Pyote and Maljamar fine sands	0.5	7.2%
SR	Simona-Upton association	6.0	92.8%
Totals for Area of Interest		6.5	100.0%



NAPP2132258941 | EL MAR 21 W0DM FED COM #2H BATTERY
Delineation GPS Location

Sample Point (SP-)	Latitude	Longitude
1	32.03465237	-103.5807099
1 N	32.03471397	-103.5806902
1 E	32.03464715	-103.5806397
2	32.03465237	-103.5808306
2 N	32.0347138	-103.5808179
2 W	32.03467862	-103.5808971
3	32.03455518	-103.5807044
3 E	32.03455945	-103.5806236
4	32.03456843	-103.5808416
4 W	32.03456031	-103.5809127
5	32.03442003	-103.5806822
5 E	32.03439608	-103.5805924
5 S	32.03433578	-103.5806862
6	32.03435289	-103.5808264
6 S	32.03430927	-103.5808355
7	32.03435374	-103.5809556
7 S	32.03425495	-103.5809657
8	32.03434904	-103.5810898
8 S	32.03425623	-103.5810913
9	32.03434947	-103.5812255
9 S	32.03425623	-103.5812316
10	32.03434776	-103.5813637
10 S	32.03422672	-103.5813647
11	32.03434604	-103.581503
11 S	32.03421945	-103.5814914
12	32.03434604	-103.5816357
12 S	32.03427719	-103.5816331
12 W	32.03434604	-103.5817416
13	32.03446451	-103.5816462
13 N	32.03455475	-103.5816432
13 W	32.03446163	-103.5817217
14	32.0344427	-103.5815065
14 N	32.03455176	-103.5815242



Excavation

Pasture:



Pasture:





Excavation

Pasture:



Pasture:





Excavation

Pad:

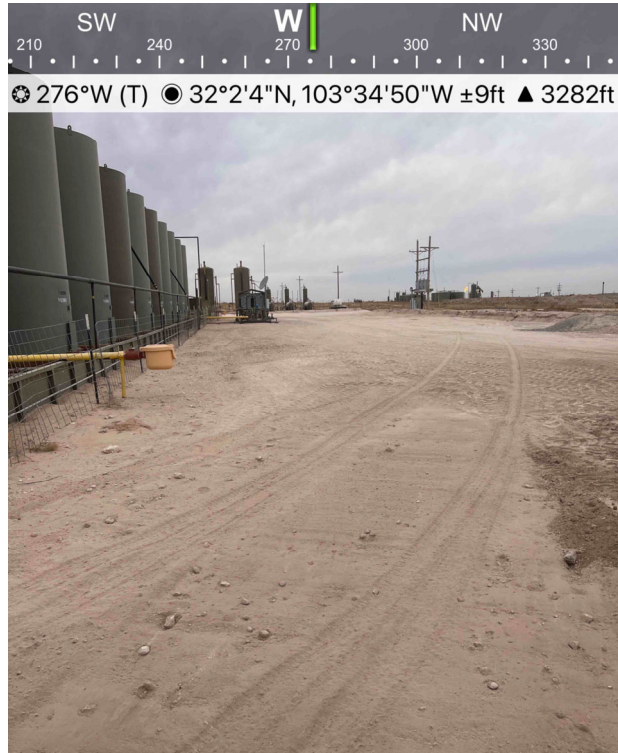

Pad:

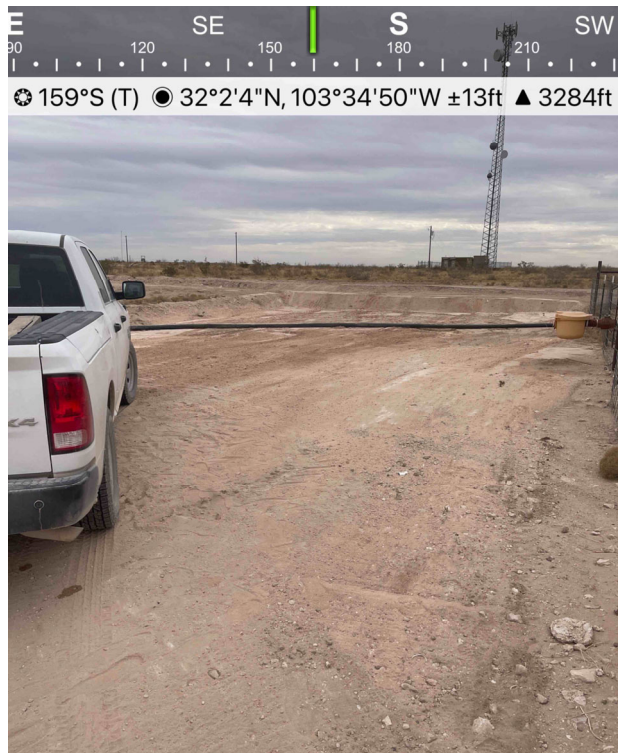

***** LIQUID SPILLS - VOLUME CALCULATIONS *****

Location of spill: EL MAR 21 W0DM FED COM #2H BATTERY (32.034276,-103.581354)

Date of Spill: 11/12/2021

Site Soil Type: SR — Simona-Upton association

Estimated Daily Production Loss: 0 BBL Oil 1225 BBL Water

Total Area Calculations

Total Surface Area	width		length		wet soil depth	oil (%)
Rectangle Area #1	350.0 ft	X	150.0 ft	X	2.3 in	0%
Rectangle Area #2	ft	X	ft	X	in	0%
Rectangle Area #3	ft	X	ft	X	in	0%
Rectangle Area #4	ft	X	ft	X	in	0%
Rectangle Area #5	ft	X	ft	X	in	0%
Rectangle Area #6	ft	X	ft	X	in	0%
Rectangle Area #7	ft	X	ft	X	in	0%
Rectangle Area #8	ft	X	ft	X	in	0%

Porosity 0.250 gal per gal

Saturated Soil Volume Calculations:

		<u>H2O</u>	<u>OIL</u>
Area #1	52,500 sq. ft.	10,063 cu. ft.	cu. ft.
Area #2	0 sq. ft.	cu. ft.	cu. ft.
Area #3	0 sq. ft.	cu. ft.	cu. ft.
Area #4	0 sq. ft.	cu. ft.	cu. ft.
Area #5	0 sq. ft.	cu. ft.	cu. ft.
Area #6	0 sq. ft.	cu. ft.	cu. ft.
Area #7	0 sq. ft.	cu. ft.	cu. ft.
Area #8	0 sq. ft.	cu. ft.	cu. ft.
Total Solid/Liquid Volume:	52,500 sq. ft.	10,063 cu. ft.	cu. ft.

Estimated Volumes Spilled

	<u>H2O</u>	<u>OIL</u>
Liquid in Soil:	448.0 BBL	0.0 BBL
Liquid Recovered :	775.0 BBL	0.0 BBL
Spill Liquid	1223.0 BBL	0.0 BBL
Total Spill Liquid:	1223.0	

Recovered Volumes

Estimated oil recovered: 0.0 BBL
 Estimated water recovered: 775.0 BBL

Soil Type	Porosity
Clay	0.15
Peat	0.40
Glacial Sediments	0.13
Sandy Clay	0.12
Silt	0.16
Loess	0.25
Fine Sand	0.16
Medium Sand	0.25
Coarse Sand	0.26
Gravely Sand	0.26
Fine Gravel	0.26
Medium Gravel	0.25
Coarse Gravel	0.18
Sandstone	0.25
Siltstone	0.18
Shale	0.05
Limestone	0.13
Basalt	0.19
Volcanic Tuff	0.20
Standing Liquids	



Confirmation Sample Notification - NAPP2132258941 EL MAR 21 W0DM FED COM #2H BATTERY

1 message

Dan Dunkelberg <dan@trinityoilfieldservices.com>

Tue, Feb 8, 2022 at 3:25 PM

To: OCD.Enviro@state.nm.us

Cc: Josh Halcomb <josh@trinityoilfieldservices.com>, Fieldtech 1 <fieldtech1@trinityoilfieldservices.com>, Fieldtech 2 <fieldtech2@trinityoilfieldservices.com>

This is a notification that Trinity Oilfield Services will conduct confirmation sampling on behalf of Mewbourne Oil Co. at the above referenced site on Thursday, February 10, 2022 at 8:00 a.m.

Dan Dunkelberg
Environmental Professional



Trinity Oilfield Services & Rentals, LLC
Cell: (575) 602-2403



(Extension Approval) NAPP2132258941 EL MAR 21 W0DM FED COM #2H BATTERY

1 message

Hamlet, Robert, EMNRD <Robert.Hamlet@state.nm.us>

Mon, Feb 7, 2022 at 8:57 AM

To: Dan Dunkelberg <dan@trinityoilfieldservices.com>

Cc: Connor Walker <cwalker@mewbourne.com>, Robbie Runnels <rrunnels@mewbourne.com>, Josh Halcomb <josh@trinityoilfieldservices.com>, "Bratcher, Mike, EMNRD" <mike.bratcher@state.nm.us>, "Hensley, Chad, EMNRD" <Chad.Hensley@state.nm.us>, "Velez, Nelson, EMNRD" <Nelson.Velez@state.nm.us>, "Nobui, Jennifer, EMNRD" <Jennifer.Nobui@state.nm.us>

RE: Incident #NAPP2132258941

Dan,

Your request for an extension to **May 11th, 2022** is approved.

Robert Hamlet • Environmental Specialist - Advanced

Environmental Bureau

EMNRD - Oil Conservation Division

811 S. First Street | Artesia, NM 88210

575.909.0302 | robert.hamlet@state.nm.us

<http://www.emnrd.state.nm.us/OCD/>



From: Dan Dunkelberg <dan@trinityoilfieldservices.com>

Sent: Friday, February 4, 2022 10:49 AM

To: Bratcher, Mike, EMNRD <mike.bratcher@state.nm.us>; Hamlet, Robert, EMNRD <Robert.Hamlet@state.nm.us>

Cc: Connor Walker <cwalker@mewbourne.com>; Robbie Runnels <rrunnels@mewbourne.com>; Josh Halcomb <josh@trinityoilfieldservices.com>

Subject: [EXTERNAL] 1st Extension Request _NAPP2132258941 EL MAR 21 W0DM FED COM #2H BATTERY

CAUTION: This email originated outside of our organization. Exercise caution prior to clicking on links or opening attachments.

Good Afternoon,

Under the new spill rule a Closure Report is due for the above release on 02/10/2022. Respectfully, Trinity Oilfield Services, on behalf of Mewbourne Oil Co., is requesting a three-month extension until 05/11/2022 in order to perform further delineation and remediation.

Released to Imaging: 5/25/2022 1:44:04 PM

Sincerely,

Dan Dunkelberg

Environmental Professional

[REDACTED]

Trinity Oilfield Services & Rentals, LLC

Cell: (575) 602-2403



PHONE (575) 393-2326 ° 101 E. MARLAND ° HOBBS, NM 88240

January 25, 2022

JOHN FARRELL

TRINITY OILFIELD SERVICES & RENTALS, LLC

P. O. BOX 2587

HOBBS, NM 88241

RE: EL MAR 21 W0DM FED COM #2H

Enclosed are the results of analyses for samples received by the laboratory on 01/21/22 13:25.

Cardinal Laboratories is accredited through Texas NELAP under certificate number T104704398-21-14. Accreditation applies to drinking water, non-potable water and solid and chemical materials. All accredited analytes are denoted by an asterisk (*). For a complete list of accredited analytes and matrices visit the TCEQ website at www.tceq.texas.gov/field/qa/lab_accred_certif.html.

Cardinal Laboratories is accredited through the State of Colorado Department of Public Health and Environment for:

Method EPA 552.2	Haloacetic Acids (HAA-5)
Method EPA 524.2	Total Trihalomethanes (TTHM)
Method EPA 524.4	Regulated VOCs (V1, V2, V3)

Accreditation applies to public drinking water matrices.

This report meets NELAP requirements and is made up of a cover page, analytical results, and a copy of the original chain-of-custody. If you have any questions concerning this report, please feel free to contact me.

Sincerely,

A handwritten signature in black ink that reads "Celey D. Keene".

Celey D. Keene

Lab Director/Quality Manager



PHONE (575) 393-2326 • 101 E. MARLAND • HOBBS, NM 88240

Analytical Results For:

TRINITY OILFIELD SERVICES & RENTALS, LLC
 JOHN FARRELL
 P. O. BOX 2587
 HOBBS NM, 88241
 Fax To: NONE

Received:	01/21/2022	Sampling Date:	01/20/2022
Reported:	01/25/2022	Sampling Type:	Soil
Project Name:	EL MAR 21 WODM FED COM #2H	Sampling Condition:	Cool & Intact
Project Number:	NONE GIVEN	Sample Received By:	Tamara Oldaker
Project Location:	MEWBOURNE - EDDY CO NM		

Sample ID: SD - 1 VERTICAL 1' (H220248-01)

BTEX 8021B		mg/kg		Analyzed By: MS/					
Analyte	Result	Reporting Limit	Analyzed	Method Blank	BS	% Recovery	True Value QC	RPD	Qualifier
Benzene*	<0.050	0.050	01/24/2022	ND	2.14	107	2.00	1.57	
Toluene*	<0.050	0.050	01/24/2022	ND	2.04	102	2.00	1.46	
Ethylbenzene*	<0.050	0.050	01/24/2022	ND	2.06	103	2.00	1.95	
Total Xylenes*	<0.150	0.150	01/24/2022	ND	6.23	104	6.00	2.34	
Total BTEX	<0.300	0.300	01/24/2022	ND					

Surrogate: 4-Bromofluorobenzene (PID) 102 % 69.9-140

Chloride, SM4500Cl-B		mg/kg		Analyzed By: GM					
Analyte	Result	Reporting Limit	Analyzed	Method Blank	BS	% Recovery	True Value QC	RPD	Qualifier
Chloride	48.0	16.0	01/24/2022	ND	416	104	400	0.00	

TPH 8015M		mg/kg		Analyzed By: MS					
Analyte	Result	Reporting Limit	Analyzed	Method Blank	BS	% Recovery	True Value QC	RPD	Qualifier
GRO C6-C10*	<10.0	10.0	01/24/2022	ND	241	120	200	0.779	
DRO >C10-C28*	<10.0	10.0	01/24/2022	ND	202	101	200	1.09	
EXT DRO >C28-C36	<10.0	10.0	01/24/2022	ND					

Surrogate: 1-Chlorooctane 72.0 % 66.9-136

Surrogate: 1-Chlorooctadecane 65.8 % 59.5-142

Cardinal Laboratories

*=Accredited Analyte

PLEASE NOTE: Liability and Damages. Cardinal's liability and client's exclusive remedy for any claim arising, whether based in contract or tort, shall be limited to the amount paid by client for analyses. All claims, including those for negligence and any other cause whatsoever shall be deemed waived unless made in writing and received by Cardinal within thirty (30) days after completion of the applicable service. In no event shall Cardinal be liable for incidental or consequential damages, including, without limitation, business interruptions, loss of use, or loss of profits incurred by client, its subsidiaries, affiliates or successors arising out of or related to the performance of the services hereunder by Cardinal, regardless of whether such claim is based upon any of the above stated reasons or otherwise. Results relate only to the samples identified above. This report shall not be reproduced except in full with written approval of Cardinal Laboratories.

Celey D. Keene, Lab Director/Quality Manager



PHONE (575) 393-2326 ° 101 E. MARLAND ° HOBBS, NM 88240

Analytical Results For:

TRINITY OILFIELD SERVICES & RENTALS, LLC
 JOHN FARRELL
 P. O. BOX 2587
 HOBBS NM, 88241
 Fax To: NONE

Received:	01/21/2022	Sampling Date:	01/20/2022
Reported:	01/25/2022	Sampling Type:	Soil
Project Name:	EL MAR 21 WODM FED COM #2H	Sampling Condition:	Cool & Intact
Project Number:	NONE GIVEN	Sample Received By:	Tamara Oldaker
Project Location:	MEWBOURNE - EDDY CO NM		

Sample ID: SD - 2 VERTICAL 1' (H220248-02)

BTEx 8021B		mg/kg		Analyzed By: MS/						
Analyte	Result	Reporting Limit	Analyzed	Method Blank	BS	% Recovery	True Value QC	RPD	Qualifier	
Benzene*	<0.050	0.050	01/24/2022	ND	2.14	107	2.00	1.57		
Toluene*	<0.050	0.050	01/24/2022	ND	2.04	102	2.00	1.46		
Ethylbenzene*	<0.050	0.050	01/24/2022	ND	2.06	103	2.00	1.95		
Total Xylenes*	<0.150	0.150	01/24/2022	ND	6.23	104	6.00	2.34		
Total BTEx	<0.300	0.300	01/24/2022	ND						

Surrogate: 4-Bromofluorobenzene (PID) 101 % 69.9-140

Chloride, SM4500CI-B		mg/kg		Analyzed By: GM						
Analyte	Result	Reporting Limit	Analyzed	Method Blank	BS	% Recovery	True Value QC	RPD	Qualifier	
Chloride	64.0	16.0	01/24/2022	ND	416	104	400	0.00		

TPH 8015M		mg/kg		Analyzed By: MS					
Analyte	Result	Reporting Limit	Analyzed	Method Blank	BS	% Recovery	True Value QC	RPD	Qualifier
GRO C6-C10*	<10.0	10.0	01/24/2022	ND	241	120	200	0.779	
DRO >C10-C28*	<10.0	10.0	01/24/2022	ND	202	101	200	1.09	
EXT DRO >C28-C36	<10.0	10.0	01/24/2022	ND					

Surrogate: 1-Chlorooctane 75.4 % 66.9-136

Surrogate: 1-Chlorooctadecane 69.3 % 59.5-142

Cardinal Laboratories

*=Accredited Analyte

PLEASE NOTE: Liability and Damages. Cardinal's liability and client's exclusive remedy for any claim arising, whether based in contract or tort, shall be limited to the amount paid by client for analyses. All claims, including those for negligence and any other cause whatsoever shall be deemed waived unless made in writing and received by Cardinal within thirty (30) days after completion of the applicable service. In no event shall Cardinal be liable for incidental or consequential damages, including, without limitation, business interruptions, loss of use, or loss of profits incurred by client, its subsidiaries, affiliates or successors arising out of or related to the performance of the services hereunder by Cardinal, regardless of whether such claim is based upon any of the above stated reasons or otherwise. Results relate only to the samples identified above. This report shall not be reproduced except in full with written approval of Cardinal Laboratories.

Celey D. Keene, Lab Director/Quality Manager



PHONE (575) 393-2326 ° 101 E. MARLAND ° HOBBS, NM 88240

Analytical Results For:

TRINITY OILFIELD SERVICES & RENTALS, LLC
 JOHN FARRELL
 P. O. BOX 2587
 HOBBS NM, 88241
 Fax To: NONE

Received:	01/21/2022	Sampling Date:	01/20/2022
Reported:	01/25/2022	Sampling Type:	Soil
Project Name:	EL MAR 21 WODM FED COM #2H	Sampling Condition:	Cool & Intact
Project Number:	NONE GIVEN	Sample Received By:	Tamara Oldaker
Project Location:	MEWBOURNE - EDDY CO NM		

Sample ID: SD - 3 VERTICAL 1' (H220248-03)

BTEx 8021B		mg/kg		Analyzed By: MS/						
Analyte	Result	Reporting Limit	Analyzed	Method Blank	BS	% Recovery	True Value QC	RPD	Qualifier	
Benzene*	<0.050	0.050	01/24/2022	ND	2.14	107	2.00	1.57		
Toluene*	<0.050	0.050	01/24/2022	ND	2.04	102	2.00	1.46		
Ethylbenzene*	<0.050	0.050	01/24/2022	ND	2.06	103	2.00	1.95		
Total Xylenes*	<0.150	0.150	01/24/2022	ND	6.23	104	6.00	2.34		
Total BTEx	<0.300	0.300	01/24/2022	ND						

Surrogate: 4-Bromofluorobenzene (PID) 100 % 69.9-140

Chloride, SM4500CI-B		mg/kg		Analyzed By: GM						
Analyte	Result	Reporting Limit	Analyzed	Method Blank	BS	% Recovery	True Value QC	RPD	Qualifier	
Chloride	32.0	16.0	01/24/2022	ND	416	104	400	0.00		

TPH 8015M		mg/kg		Analyzed By: MS					
Analyte	Result	Reporting Limit	Analyzed	Method Blank	BS	% Recovery	True Value QC	RPD	Qualifier
GRO C6-C10*	<10.0	10.0	01/25/2022	ND	241	120	200	0.779	
DRO >C10-C28*	<10.0	10.0	01/25/2022	ND	202	101	200	1.09	
EXT DRO >C28-C36	<10.0	10.0	01/25/2022	ND					

Surrogate: 1-Chlorooctane 73.6 % 66.9-136

Surrogate: 1-Chlorooctadecane 66.8 % 59.5-142

Cardinal Laboratories

*=Accredited Analyte

PLEASE NOTE: Liability and Damages. Cardinal's liability and client's exclusive remedy for any claim arising, whether based in contract or tort, shall be limited to the amount paid by client for analyses. All claims, including those for negligence and any other cause whatsoever shall be deemed waived unless made in writing and received by Cardinal within thirty (30) days after completion of the applicable service. In no event shall Cardinal be liable for incidental or consequential damages, including, without limitation, business interruptions, loss of use, or loss of profits incurred by client, its subsidiaries, affiliates or successors arising out of or related to the performance of the services hereunder by Cardinal, regardless of whether such claim is based upon any of the above stated reasons or otherwise. Results relate only to the samples identified above. This report shall not be reproduced except in full with written approval of Cardinal Laboratories.

Celey D. Keene, Lab Director/Quality Manager



PHONE (575) 393-2326 • 101 E. MARLAND • HOBBS, NM 88240

Analytical Results For:

TRINITY OILFIELD SERVICES & RENTALS, LLC
 JOHN FARRELL
 P. O. BOX 2587
 HOBBS NM, 88241
 Fax To: NONE

Received:	01/21/2022	Sampling Date:	01/20/2022
Reported:	01/25/2022	Sampling Type:	Soil
Project Name:	EL MAR 21 WODM FED COM #2H	Sampling Condition:	Cool & Intact
Project Number:	NONE GIVEN	Sample Received By:	Tamara Oldaker
Project Location:	MEWBOURNE - EDDY CO NM		

Sample ID: SD - 4 VERTICAL 1' (H220248-04)

BTEX 8021B		mg/kg		Analyzed By: MS/						
Analyte	Result	Reporting Limit	Analyzed	Method Blank	BS	% Recovery	True Value QC	RPD	Qualifier	
Benzene*	<0.050	0.050	01/24/2022	ND	2.14	107	2.00	1.57		
Toluene*	<0.050	0.050	01/24/2022	ND	2.04	102	2.00	1.46		
Ethylbenzene*	<0.050	0.050	01/24/2022	ND	2.06	103	2.00	1.95		
Total Xylenes*	<0.150	0.150	01/24/2022	ND	6.23	104	6.00	2.34		
Total BTEX	<0.300	0.300	01/24/2022	ND						

Surrogate: 4-Bromofluorobenzene (PID) 101 % 69.9-140

Chloride, SM4500CI-B		mg/kg		Analyzed By: GM						
Analyte	Result	Reporting Limit	Analyzed	Method Blank	BS	% Recovery	True Value QC	RPD	Qualifier	
Chloride	64.0	16.0	01/24/2022	ND	416	104	400	0.00		

TPH 8015M		mg/kg		Analyzed By: MS					
Analyte	Result	Reporting Limit	Analyzed	Method Blank	BS	% Recovery	True Value QC	RPD	Qualifier
GRO C6-C10*	<10.0	10.0	01/25/2022	ND	241	120	200	0.779	
DRO >C10-C28*	<10.0	10.0	01/25/2022	ND	202	101	200	1.09	
EXT DRO >C28-C36	<10.0	10.0	01/25/2022	ND					

Surrogate: 1-Chlorooctane 72.9 % 66.9-136

Surrogate: 1-Chlorooctadecane 65.8 % 59.5-142

Cardinal Laboratories

*=Accredited Analyte

PLEASE NOTE: Liability and Damages. Cardinal's liability and client's exclusive remedy for any claim arising, whether based in contract or tort, shall be limited to the amount paid by client for analyses. All claims, including those for negligence and any other cause whatsoever shall be deemed waived unless made in writing and received by Cardinal within thirty (30) days after completion of the applicable service. In no event shall Cardinal be liable for incidental or consequential damages, including, without limitation, business interruptions, loss of use, or loss of profits incurred by client, its subsidiaries, affiliates or successors arising out of or related to the performance of the services hereunder by Cardinal, regardless of whether such claim is based upon any of the above stated reasons or otherwise. Results relate only to the samples identified above. This report shall not be reproduced except in full with written approval of Cardinal Laboratories.

Celey D. Keene, Lab Director/Quality Manager



PHONE (575) 393-2326 • 101 E. MARLAND • HOBBS, NM 88240

Analytical Results For:

TRINITY OILFIELD SERVICES & RENTALS, LLC
 JOHN FARRELL
 P. O. BOX 2587
 HOBBS NM, 88241
 Fax To: NONE

Received:	01/21/2022	Sampling Date:	01/20/2022
Reported:	01/25/2022	Sampling Type:	Soil
Project Name:	EL MAR 21 WODM FED COM #2H	Sampling Condition:	Cool & Intact
Project Number:	NONE GIVEN	Sample Received By:	Tamara Oldaker
Project Location:	MEWBOURNE - EDDY CO NM		

Sample ID: SD - 5 VERTICAL 2' (H220248-05)

BTEx 8021B		mg/kg		Analyzed By: MS/					
Analyte	Result	Reporting Limit	Analyzed	Method Blank	BS	% Recovery	True Value QC	RPD	Qualifier
Benzene*	<0.050	0.050	01/24/2022	ND	2.14	107	2.00	1.57	
Toluene*	<0.050	0.050	01/24/2022	ND	2.04	102	2.00	1.46	
Ethylbenzene*	<0.050	0.050	01/24/2022	ND	2.06	103	2.00	1.95	
Total Xylenes*	<0.150	0.150	01/24/2022	ND	6.23	104	6.00	2.34	
Total BTEx	<0.300	0.300	01/24/2022	ND					

Surrogate: 4-Bromofluorobenzene (PID) 101 % 69.9-140

Chloride, SM4500CI-B		mg/kg		Analyzed By: GM						
Analyte	Result	Reporting Limit	Analyzed	Method Blank	BS	% Recovery	True Value QC	RPD	Qualifier	
Chloride	288	16.0	01/24/2022	ND	416	104	400	0.00		

TPH 8015M		mg/kg		Analyzed By: MS					
Analyte	Result	Reporting Limit	Analyzed	Method Blank	BS	% Recovery	True Value QC	RPD	Qualifier
GRO C6-C10*	<10.0	10.0	01/25/2022	ND	241	120	200	0.779	
DRO >C10-C28*	<10.0	10.0	01/25/2022	ND	202	101	200	1.09	
EXT DRO >C28-C36	<10.0	10.0	01/25/2022	ND					

Surrogate: 1-Chlorooctane 75.1 % 66.9-136

Surrogate: 1-Chlorooctadecane 68.8 % 59.5-142

Cardinal Laboratories

*=Accredited Analyte

PLEASE NOTE: Liability and Damages. Cardinal's liability and client's exclusive remedy for any claim arising, whether based in contract or tort, shall be limited to the amount paid by client for analyses. All claims, including those for negligence and any other cause whatsoever shall be deemed waived unless made in writing and received by Cardinal within thirty (30) days after completion of the applicable service. In no event shall Cardinal be liable for incidental or consequential damages, including, without limitation, business interruptions, loss of use, or loss of profits incurred by client, its subsidiaries, affiliates or successors arising out of or related to the performance of the services hereunder by Cardinal, regardless of whether such claim is based upon any of the above stated reasons or otherwise. Results relate only to the samples identified above. This report shall not be reproduced except in full with written approval of Cardinal Laboratories.

Celey D. Keene, Lab Director/Quality Manager



PHONE (575) 393-2326 • 101 E. MARLAND • HOBBS, NM 88240

Analytical Results For:

TRINITY OILFIELD SERVICES & RENTALS, LLC
 JOHN FARRELL
 P. O. BOX 2587
 HOBBS NM, 88241
 Fax To: NONE

Received:	01/21/2022	Sampling Date:	01/20/2022
Reported:	01/25/2022	Sampling Type:	Soil
Project Name:	EL MAR 21 WODM FED COM #2H	Sampling Condition:	Cool & Intact
Project Number:	NONE GIVEN	Sample Received By:	Tamara Oldaker
Project Location:	MEWBOURNE - EDDY CO NM		

Sample ID: SD - 6 VERTICAL 2' (H220248-06)

BTEx 8021B		mg/kg		Analyzed By: MS/					
Analyte	Result	Reporting Limit	Analyzed	Method Blank	BS	% Recovery	True Value QC	RPD	Qualifier
Benzene*	<0.050	0.050	01/24/2022	ND	2.14	107	2.00	1.57	
Toluene*	<0.050	0.050	01/24/2022	ND	2.04	102	2.00	1.46	
Ethylbenzene*	<0.050	0.050	01/24/2022	ND	2.06	103	2.00	1.95	
Total Xylenes*	<0.150	0.150	01/24/2022	ND	6.23	104	6.00	2.34	
Total BTEx	<0.300	0.300	01/24/2022	ND					

Surrogate: 4-Bromofluorobenzene (PID) 101 % 69.9-140

Chloride, SM4500CI-B		mg/kg		Analyzed By: GM						
Analyte	Result	Reporting Limit	Analyzed	Method Blank	BS	% Recovery	True Value QC	RPD	Qualifier	
Chloride	256	16.0	01/24/2022	ND	416	104	400	0.00		

TPH 8015M		mg/kg		Analyzed By: MS					
Analyte	Result	Reporting Limit	Analyzed	Method Blank	BS	% Recovery	True Value QC	RPD	Qualifier
GRO C6-C10*	<10.0	10.0	01/25/2022	ND	241	120	200	0.779	
DRO >C10-C28*	<10.0	10.0	01/25/2022	ND	202	101	200	1.09	
EXT DRO >C28-C36	<10.0	10.0	01/25/2022	ND					

Surrogate: 1-Chlorooctane 74.8 % 66.9-136

Surrogate: 1-Chlorooctadecane 67.9 % 59.5-142

Cardinal Laboratories

*=Accredited Analyte

PLEASE NOTE: Liability and Damages. Cardinal's liability and client's exclusive remedy for any claim arising, whether based in contract or tort, shall be limited to the amount paid by client for analyses. All claims, including those for negligence and any other cause whatsoever shall be deemed waived unless made in writing and received by Cardinal within thirty (30) days after completion of the applicable service. In no event shall Cardinal be liable for incidental or consequential damages, including, without limitation, business interruptions, loss of use, or loss of profits incurred by client, its subsidiaries, affiliates or successors arising out of or related to the performance of the services hereunder by Cardinal, regardless of whether such claim is based upon any of the above stated reasons or otherwise. Results relate only to the samples identified above. This report shall not be reproduced except in full with written approval of Cardinal Laboratories.

Celey D. Keene, Lab Director/Quality Manager



PHONE (575) 393-2326 ° 101 E. MARLAND ° HOBBS, NM 88240

Analytical Results For:

TRINITY OILFIELD SERVICES & RENTALS, LLC
 JOHN FARRELL
 P. O. BOX 2587
 HOBBS NM, 88241
 Fax To: NONE

Received:	01/21/2022	Sampling Date:	01/20/2022
Reported:	01/25/2022	Sampling Type:	Soil
Project Name:	EL MAR 21 WODM FED COM #2H	Sampling Condition:	Cool & Intact
Project Number:	NONE GIVEN	Sample Received By:	Tamara Oldaker
Project Location:	MEWBOURNE - EDDY CO NM		

Sample ID: SD - 7 VERTICAL 2' (H220248-07)

BTEX 8021B		mg/kg		Analyzed By: MS/						
Analyte	Result	Reporting Limit	Analyzed	Method Blank	BS	% Recovery	True Value QC	RPD	Qualifier	
Benzene*	<0.050	0.050	01/24/2022	ND	2.14	107	2.00	1.57		
Toluene*	<0.050	0.050	01/24/2022	ND	2.04	102	2.00	1.46		
Ethylbenzene*	<0.050	0.050	01/24/2022	ND	2.06	103	2.00	1.95		
Total Xylenes*	<0.150	0.150	01/24/2022	ND	6.23	104	6.00	2.34		
Total BTEX	<0.300	0.300	01/24/2022	ND						

Surrogate: 4-Bromofluorobenzene (PID) 101 % 69.9-140

Chloride, SM4500Cl-B		mg/kg		Analyzed By: GM						
Analyte	Result	Reporting Limit	Analyzed	Method Blank	BS	% Recovery	True Value QC	RPD	Qualifier	
Chloride	432	16.0	01/24/2022	ND	416	104	400	0.00		

TPH 8015M		mg/kg		Analyzed By: MS					
Analyte	Result	Reporting Limit	Analyzed	Method Blank	BS	% Recovery	True Value QC	RPD	Qualifier
GRO C6-C10*	<10.0	10.0	01/25/2022	ND	241	120	200	0.779	
DRO >C10-C28*	<10.0	10.0	01/25/2022	ND	202	101	200	1.09	
EXT DRO >C28-C36	<10.0	10.0	01/25/2022	ND					

Surrogate: 1-Chlorooctane 74.9 % 66.9-136

Surrogate: 1-Chlorooctadecane 68.5 % 59.5-142

Cardinal Laboratories

*=Accredited Analyte

PLEASE NOTE: Liability and Damages. Cardinal's liability and client's exclusive remedy for any claim arising, whether based in contract or tort, shall be limited to the amount paid by client for analyses. All claims, including those for negligence and any other cause whatsoever shall be deemed waived unless made in writing and received by Cardinal within thirty (30) days after completion of the applicable service. In no event shall Cardinal be liable for incidental or consequential damages, including, without limitation, business interruptions, loss of use, or loss of profits incurred by client, its subsidiaries, affiliates or successors arising out of or related to the performance of the services hereunder by Cardinal, regardless of whether such claim is based upon any of the above stated reasons or otherwise. Results relate only to the samples identified above. This report shall not be reproduced except in full with written approval of Cardinal Laboratories.

Celey D. Keene, Lab Director/Quality Manager



PHONE (575) 393-2326 • 101 E. MARLAND • HOBBS, NM 88240

Analytical Results For:

TRINITY OILFIELD SERVICES & RENTALS, LLC
 JOHN FARRELL
 P. O. BOX 2587
 HOBBS NM, 88241
 Fax To: NONE

Received:	01/21/2022	Sampling Date:	01/20/2022
Reported:	01/25/2022	Sampling Type:	Soil
Project Name:	EL MAR 21 WODM FED COM #2H	Sampling Condition:	Cool & Intact
Project Number:	NONE GIVEN	Sample Received By:	Tamara Oldaker
Project Location:	MEWBOURNE - EDDY CO NM		

Sample ID: SD - 8 VERTICAL 4' (H220248-08)

BTEx 8021B		mg/kg		Analyzed By: MS/						
Analyte	Result	Reporting Limit	Analyzed	Method Blank	BS	% Recovery	True Value QC	RPD	Qualifier	
Benzene*	<0.050	0.050	01/24/2022	ND	2.14	107	2.00	1.57		
Toluene*	<0.050	0.050	01/24/2022	ND	2.04	102	2.00	1.46		
Ethylbenzene*	<0.050	0.050	01/24/2022	ND	2.06	103	2.00	1.95		
Total Xylenes*	<0.150	0.150	01/24/2022	ND	6.23	104	6.00	2.34		
Total BTEx	<0.300	0.300	01/24/2022	ND						

Surrogate: 4-Bromofluorobenzene (PID) 102 % 69.9-140

Chloride, SM4500CI-B		mg/kg		Analyzed By: GM						
Analyte	Result	Reporting Limit	Analyzed	Method Blank	BS	% Recovery	True Value QC	RPD	Qualifier	
Chloride	2720	16.0	01/24/2022	ND	416	104	400	0.00		

TPH 8015M		mg/kg		Analyzed By: MS					
Analyte	Result	Reporting Limit	Analyzed	Method Blank	BS	% Recovery	True Value QC	RPD	Qualifier
GRO C6-C10*	<10.0	10.0	01/25/2022	ND	241	120	200	0.779	
DRO >C10-C28*	<10.0	10.0	01/25/2022	ND	202	101	200	1.09	
EXT DRO >C28-C36	<10.0	10.0	01/25/2022	ND					

Surrogate: 1-Chlorooctane 75.8 % 66.9-136

Surrogate: 1-Chlorooctadecane 70.1 % 59.5-142

Cardinal Laboratories

*=Accredited Analyte

PLEASE NOTE: Liability and Damages. Cardinal's liability and client's exclusive remedy for any claim arising, whether based in contract or tort, shall be limited to the amount paid by client for analyses. All claims, including those for negligence and any other cause whatsoever shall be deemed waived unless made in writing and received by Cardinal within thirty (30) days after completion of the applicable service. In no event shall Cardinal be liable for incidental or consequential damages, including, without limitation, business interruptions, loss of use, or loss of profits incurred by client, its subsidiaries, affiliates or successors arising out of or related to the performance of the services hereunder by Cardinal, regardless of whether such claim is based upon any of the above stated reasons or otherwise. Results relate only to the samples identified above. This report shall not be reproduced except in full with written approval of Cardinal Laboratories.

Celey D. Keene, Lab Director/Quality Manager



PHONE (575) 393-2326 ° 101 E. MARLAND ° HOBBS, NM 88240

Analytical Results For:

TRINITY OILFIELD SERVICES & RENTALS, LLC
 JOHN FARRELL
 P. O. BOX 2587
 HOBBS NM, 88241
 Fax To: NONE

Received:	01/21/2022	Sampling Date:	01/20/2022
Reported:	01/25/2022	Sampling Type:	Soil
Project Name:	EL MAR 21 WODM FED COM #2H	Sampling Condition:	Cool & Intact
Project Number:	NONE GIVEN	Sample Received By:	Tamara Oldaker
Project Location:	MEWBOURNE - EDDY CO NM		

Sample ID: SD - 8 VERTICAL 10' (H220248-09)

Chloride, SM4500Cl-B		mg/kg		Analyzed By: GM						
Analyte	Result	Reporting Limit	Analyzed	Method Blank	BS	% Recovery	True Value QC	RPD	Qualifier	
Chloride	16.0	16.0	01/24/2022	ND	416	104	400	0.00		

Cardinal Laboratories

*=Accredited Analyte

PLEASE NOTE: Liability and Damages. Cardinal's liability and client's exclusive remedy for any claim arising, whether based in contract or tort, shall be limited to the amount paid by client for analyses. All claims, including those for negligence and any other cause whatsoever shall be deemed waived unless made in writing and received by Cardinal within thirty (30) days after completion of the applicable service. In no event shall Cardinal be liable for incidental or consequential damages, including, without limitation, business interruptions, loss of use, or loss of profits incurred by client, its subsidiaries, affiliates or successors arising out of or related to the performance of the services hereunder by Cardinal, regardless of whether such claim is based upon any of the above stated reasons or otherwise. Results relate only to the samples identified above. This report shall not be reproduced except in full with written approval of Cardinal Laboratories.

Celey D. Keene, Lab Director/Quality Manager



PHONE (575) 393-2326 • 101 E. MARLAND • HOBBS, NM 88240

Analytical Results For:

TRINITY OILFIELD SERVICES & RENTALS, LLC
 JOHN FARRELL
 P. O. BOX 2587
 HOBBS NM, 88241
 Fax To: NONE

Received:	01/21/2022	Sampling Date:	01/20/2022
Reported:	01/25/2022	Sampling Type:	Soil
Project Name:	EL MAR 21 WODM FED COM #2H	Sampling Condition:	Cool & Intact
Project Number:	NONE GIVEN	Sample Received By:	Tamara Oldaker
Project Location:	MEWBOURNE - EDDY CO NM		

Sample ID: SD - 9 VERTICAL 4' (H220248-10)

BTEx 8021B		mg/kg		Analyzed By: MS/					
Analyte	Result	Reporting Limit	Analyzed	Method Blank	BS	% Recovery	True Value QC	RPD	Qualifier
Benzene*	<0.050	0.050	01/24/2022	ND	2.14	107	2.00	1.57	
Toluene*	<0.050	0.050	01/24/2022	ND	2.04	102	2.00	1.46	
Ethylbenzene*	<0.050	0.050	01/24/2022	ND	2.06	103	2.00	1.95	
Total Xylenes*	<0.150	0.150	01/24/2022	ND	6.23	104	6.00	2.34	
Total BTEx	<0.300	0.300	01/24/2022	ND					

Surrogate: 4-Bromofluorobenzene (PID) 101 % 69.9-140

Chloride, SM4500CI-B		mg/kg		Analyzed By: GM						
Analyte	Result	Reporting Limit	Analyzed	Method Blank	BS	% Recovery	True Value QC	RPD	Qualifier	
Chloride	2200	16.0	01/24/2022	ND	416	104	400	0.00		

TPH 8015M		mg/kg		Analyzed By: MS					
Analyte	Result	Reporting Limit	Analyzed	Method Blank	BS	% Recovery	True Value QC	RPD	Qualifier
GRO C6-C10*	<10.0	10.0	01/25/2022	ND	241	120	200	0.779	
DRO >C10-C28*	<10.0	10.0	01/25/2022	ND	202	101	200	1.09	
EXT DRO >C28-C36	<10.0	10.0	01/25/2022	ND					

Surrogate: 1-Chlorooctane 77.7 % 66.9-136

Surrogate: 1-Chlorooctadecane 71.2 % 59.5-142

Cardinal Laboratories

*=Accredited Analyte

PLEASE NOTE: Liability and Damages. Cardinal's liability and client's exclusive remedy for any claim arising, whether based in contract or tort, shall be limited to the amount paid by client for analyses. All claims, including those for negligence and any other cause whatsoever shall be deemed waived unless made in writing and received by Cardinal within thirty (30) days after completion of the applicable service. In no event shall Cardinal be liable for incidental or consequential damages, including, without limitation, business interruptions, loss of use, or loss of profits incurred by client, its subsidiaries, affiliates or successors arising out of or related to the performance of the services hereunder by Cardinal, regardless of whether such claim is based upon any of the above stated reasons or otherwise. Results relate only to the samples identified above. This report shall not be reproduced except in full with written approval of Cardinal Laboratories.

Celey D. Keene, Lab Director/Quality Manager



PHONE (575) 393-2326 ° 101 E. MARLAND ° HOBBS, NM 88240

Analytical Results For:

TRINITY OILFIELD SERVICES & RENTALS, LLC
 JOHN FARRELL
 P. O. BOX 2587
 HOBBS NM, 88241
 Fax To: NONE

Received:	01/21/2022	Sampling Date:	01/20/2022
Reported:	01/25/2022	Sampling Type:	Soil
Project Name:	EL MAR 21 WODM FED COM #2H	Sampling Condition:	Cool & Intact
Project Number:	NONE GIVEN	Sample Received By:	Tamara Oldaker
Project Location:	MEWBOURNE - EDDY CO NM		

Sample ID: SD - 9 VERTICAL 10' (H220248-11)

Chloride, SM4500Cl-B		mg/kg		Analyzed By: GM						
Analyte	Result	Reporting Limit	Analyzed	Method Blank	BS	% Recovery	True Value QC	RPD	Qualifier	
Chloride	16.0	16.0	01/24/2022	ND	416	104	400	0.00		

Cardinal Laboratories

*=Accredited Analyte

PLEASE NOTE: Liability and Damages. Cardinal's liability and client's exclusive remedy for any claim arising, whether based in contract or tort, shall be limited to the amount paid by client for analyses. All claims, including those for negligence and any other cause whatsoever shall be deemed waived unless made in writing and received by Cardinal within thirty (30) days after completion of the applicable service. In no event shall Cardinal be liable for incidental or consequential damages, including, without limitation, business interruptions, loss of use, or loss of profits incurred by client, its subsidiaries, affiliates or successors arising out of or related to the performance of the services hereunder by Cardinal, regardless of whether such claim is based upon any of the above stated reasons or otherwise. Results relate only to the samples identified above. This report shall not be reproduced except in full with written approval of Cardinal Laboratories.

Celey D. Keene, Lab Director/Quality Manager



PHONE (575) 393-2326 • 101 E. MARLAND • HOBBS, NM 88240

Analytical Results For:

TRINITY OILFIELD SERVICES & RENTALS, LLC
 JOHN FARRELL
 P. O. BOX 2587
 HOBBS NM, 88241
 Fax To: NONE

Received:	01/21/2022	Sampling Date:	01/20/2022
Reported:	01/25/2022	Sampling Type:	Soil
Project Name:	EL MAR 21 WODM FED COM #2H	Sampling Condition:	Cool & Intact
Project Number:	NONE GIVEN	Sample Received By:	Tamara Oldaker
Project Location:	MEWBOURNE - EDDY CO NM		

Sample ID: SD - 10 VERTICAL 4' (H220248-12)

BTEx 8021B		mg/kg		Analyzed By: MS/						
Analyte	Result	Reporting Limit	Analyzed	Method Blank	BS	% Recovery	True Value QC	RPD	Qualifier	
Benzene*	<0.050	0.050	01/25/2022	ND	2.14	107	2.00	1.57		
Toluene*	<0.050	0.050	01/25/2022	ND	2.04	102	2.00	1.46		
Ethylbenzene*	<0.050	0.050	01/25/2022	ND	2.06	103	2.00	1.95		
Total Xylenes*	<0.150	0.150	01/25/2022	ND	6.23	104	6.00	2.34		
Total BTEx	<0.300	0.300	01/25/2022	ND						

Surrogate: 4-Bromofluorobenzene (PID) 101 % 69.9-140

Chloride, SM4500CI-B		mg/kg		Analyzed By: GM						
Analyte	Result	Reporting Limit	Analyzed	Method Blank	BS	% Recovery	True Value QC	RPD	Qualifier	
Chloride	11100	16.0	01/24/2022	ND	416	104	400	0.00		

TPH 8015M		mg/kg		Analyzed By: MS					
Analyte	Result	Reporting Limit	Analyzed	Method Blank	BS	% Recovery	True Value QC	RPD	Qualifier
GRO C6-C10*	<10.0	10.0	01/25/2022	ND	241	120	200	0.779	
DRO >C10-C28*	<10.0	10.0	01/25/2022	ND	202	101	200	1.09	
EXT DRO >C28-C36	<10.0	10.0	01/25/2022	ND					

Surrogate: 1-Chlorooctane 77.2 % 66.9-136

Surrogate: 1-Chlorooctadecane 70.4 % 59.5-142

Cardinal Laboratories

*=Accredited Analyte

PLEASE NOTE: Liability and Damages. Cardinal's liability and client's exclusive remedy for any claim arising, whether based in contract or tort, shall be limited to the amount paid by client for analyses. All claims, including those for negligence and any other cause whatsoever shall be deemed waived unless made in writing and received by Cardinal within thirty (30) days after completion of the applicable service. In no event shall Cardinal be liable for incidental or consequential damages, including, without limitation, business interruptions, loss of use, or loss of profits incurred by client, its subsidiaries, affiliates or successors arising out of or related to the performance of the services hereunder by Cardinal, regardless of whether such claim is based upon any of the above stated reasons or otherwise. Results relate only to the samples identified above. This report shall not be reproduced except in full with written approval of Cardinal Laboratories.

Celey D. Keene, Lab Director/Quality Manager



PHONE (575) 393-2326 ° 101 E. MARLAND ° HOBBS, NM 88240

Analytical Results For:

TRINITY OILFIELD SERVICES & RENTALS, LLC
 JOHN FARRELL
 P. O. BOX 2587
 HOBBS NM, 88241
 Fax To: NONE

Received:	01/21/2022	Sampling Date:	01/20/2022
Reported:	01/25/2022	Sampling Type:	Soil
Project Name:	EL MAR 21 WODM FED COM #2H	Sampling Condition:	Cool & Intact
Project Number:	NONE GIVEN	Sample Received By:	Tamara Oldaker
Project Location:	MEWBOURNE - EDDY CO NM		

Sample ID: SD - 10 VERTICAL 10' (H220248-13)

Chloride, SM4500Cl-B		mg/kg		Analyzed By: GM						
Analyte	Result	Reporting Limit	Analyzed	Method Blank	BS	% Recovery	True Value QC	RPD	Qualifier	
Chloride	32.0	16.0	01/24/2022	ND	416	104	400	0.00		

Cardinal Laboratories

*=Accredited Analyte

PLEASE NOTE: Liability and Damages. Cardinal's liability and client's exclusive remedy for any claim arising, whether based in contract or tort, shall be limited to the amount paid by client for analyses. All claims, including those for negligence and any other cause whatsoever shall be deemed waived unless made in writing and received by Cardinal within thirty (30) days after completion of the applicable service. In no event shall Cardinal be liable for incidental or consequential damages, including, without limitation, business interruptions, loss of use, or loss of profits incurred by client, its subsidiaries, affiliates or successors arising out of or related to the performance of the services hereunder by Cardinal, regardless of whether such claim is based upon any of the above stated reasons or otherwise. Results relate only to the samples identified above. This report shall not be reproduced except in full with written approval of Cardinal Laboratories.

Celey D. Keene, Lab Director/Quality Manager



PHONE (575) 393-2326 • 101 E. MARLAND • HOBBS, NM 88240

Analytical Results For:

TRINITY OILFIELD SERVICES & RENTALS, LLC
 JOHN FARRELL
 P. O. BOX 2587
 HOBBS NM, 88241
 Fax To: NONE

Received:	01/21/2022	Sampling Date:	01/20/2022
Reported:	01/25/2022	Sampling Type:	Soil
Project Name:	EL MAR 21 WODM FED COM #2H	Sampling Condition:	Cool & Intact
Project Number:	NONE GIVEN	Sample Received By:	Tamara Oldaker
Project Location:	MEWBOURNE - EDDY CO NM		

Sample ID: SD - 11 VERTICAL 4' (H220248-14)

BTEx 8021B		mg/kg		Analyzed By: MS/						
Analyte	Result	Reporting Limit	Analyzed	Method Blank	BS	% Recovery	True Value QC	RPD	Qualifier	
Benzene*	<0.050	0.050	01/25/2022	ND	2.14	107	2.00	1.57		
Toluene*	<0.050	0.050	01/25/2022	ND	2.04	102	2.00	1.46		
Ethylbenzene*	<0.050	0.050	01/25/2022	ND	2.06	103	2.00	1.95		
Total Xylenes*	<0.150	0.150	01/25/2022	ND	6.23	104	6.00	2.34		
Total BTEx	<0.300	0.300	01/25/2022	ND						

Surrogate: 4-Bromofluorobenzene (PID) 101 % 69.9-140

Chloride, SM4500Cl-B		mg/kg		Analyzed By: GM						
Analyte	Result	Reporting Limit	Analyzed	Method Blank	BS	% Recovery	True Value QC	RPD	Qualifier	
Chloride	1040	16.0	01/24/2022	ND	416	104	400	0.00		

TPH 8015M		mg/kg		Analyzed By: MS					
Analyte	Result	Reporting Limit	Analyzed	Method Blank	BS	% Recovery	True Value QC	RPD	Qualifier
GRO C6-C10*	<10.0	10.0	01/25/2022	ND	241	120	200	0.779	
DRO >C10-C28*	<10.0	10.0	01/25/2022	ND	202	101	200	1.09	
EXT DRO >C28-C36	<10.0	10.0	01/25/2022	ND					

Surrogate: 1-Chlorooctane 73.7 % 66.9-136

Surrogate: 1-Chlorooctadecane 67.5 % 59.5-142

Cardinal Laboratories

*=Accredited Analyte

PLEASE NOTE: Liability and Damages. Cardinal's liability and client's exclusive remedy for any claim arising, whether based in contract or tort, shall be limited to the amount paid by client for analyses. All claims, including those for negligence and any other cause whatsoever shall be deemed waived unless made in writing and received by Cardinal within thirty (30) days after completion of the applicable service. In no event shall Cardinal be liable for incidental or consequential damages, including, without limitation, business interruptions, loss of use, or loss of profits incurred by client, its subsidiaries, affiliates or successors arising out of or related to the performance of the services hereunder by Cardinal, regardless of whether such claim is based upon any of the above stated reasons or otherwise. Results relate only to the samples identified above. This report shall not be reproduced except in full with written approval of Cardinal Laboratories.

Celey D. Keene, Lab Director/Quality Manager



PHONE (575) 393-2326 ° 101 E. MARLAND ° HOBBS, NM 88240

Analytical Results For:

TRINITY OILFIELD SERVICES & RENTALS, LLC
 JOHN FARRELL
 P. O. BOX 2587
 HOBBS NM, 88241
 Fax To: NONE

Received:	01/21/2022	Sampling Date:	01/20/2022
Reported:	01/25/2022	Sampling Type:	Soil
Project Name:	EL MAR 21 WODM FED COM #2H	Sampling Condition:	Cool & Intact
Project Number:	NONE GIVEN	Sample Received By:	Tamara Oldaker
Project Location:	MEWBOURNE - EDDY CO NM		

Sample ID: SD - 11 VERTICAL 10' (H220248-15)

Chloride, SM4500Cl-B		mg/kg		Analyzed By: GM						
Analyte	Result	Reporting Limit	Analyzed	Method Blank	BS	% Recovery	True Value QC	RPD	Qualifier	
Chloride	48.0	16.0	01/24/2022	ND	416	104	400	0.00		

Cardinal Laboratories

*=Accredited Analyte

PLEASE NOTE: Liability and Damages. Cardinal's liability and client's exclusive remedy for any claim arising, whether based in contract or tort, shall be limited to the amount paid by client for analyses. All claims, including those for negligence and any other cause whatsoever shall be deemed waived unless made in writing and received by Cardinal within thirty (30) days after completion of the applicable service. In no event shall Cardinal be liable for incidental or consequential damages, including, without limitation, business interruptions, loss of use, or loss of profits incurred by client, its subsidiaries, affiliates or successors arising out of or related to the performance of the services hereunder by Cardinal, regardless of whether such claim is based upon any of the above stated reasons or otherwise. Results relate only to the samples identified above. This report shall not be reproduced except in full with written approval of Cardinal Laboratories.

Celey D. Keene, Lab Director/Quality Manager



PHONE (575) 393-2326 ° 101 E. MARLAND ° HOBBS, NM 88240

Analytical Results For:

TRINITY OILFIELD SERVICES & RENTALS, LLC
 JOHN FARRELL
 P. O. BOX 2587
 HOBBS NM, 88241
 Fax To: NONE

Received:	01/21/2022	Sampling Date:	01/20/2022
Reported:	01/25/2022	Sampling Type:	Soil
Project Name:	EL MAR 21 WODM FED COM #2H	Sampling Condition:	Cool & Intact
Project Number:	NONE GIVEN	Sample Received By:	Tamara Oldaker
Project Location:	MEWBOURNE - EDDY CO NM		

Sample ID: SD - 12 VERTICAL 4' (H220248-16)

BTEX 8021B		mg/kg		Analyzed By: MS/						
Analyte	Result	Reporting Limit	Analyzed	Method Blank	BS	% Recovery	True Value QC	RPD	Qualifier	
Benzene*	<0.050	0.050	01/25/2022	ND	2.14	107	2.00	1.57		
Toluene*	<0.050	0.050	01/25/2022	ND	2.04	102	2.00	1.46		
Ethylbenzene*	<0.050	0.050	01/25/2022	ND	2.06	103	2.00	1.95		
Total Xylenes*	<0.150	0.150	01/25/2022	ND	6.23	104	6.00	2.34		
Total BTEX	<0.300	0.300	01/25/2022	ND						

Surrogate: 4-Bromofluorobenzene (PID) 102 % 69.9-140

Chloride, SM4500CI-B		mg/kg		Analyzed By: GM						
Analyte	Result	Reporting Limit	Analyzed	Method Blank	BS	% Recovery	True Value QC	RPD	Qualifier	
Chloride	48.0	16.0	01/24/2022	ND	416	104	400	0.00		

TPH 8015M		mg/kg		Analyzed By: MS					
Analyte	Result	Reporting Limit	Analyzed	Method Blank	BS	% Recovery	True Value QC	RPD	Qualifier
GRO C6-C10*	<10.0	10.0	01/25/2022	ND	241	120	200	0.779	
DRO >C10-C28*	<10.0	10.0	01/25/2022	ND	202	101	200	1.09	
EXT DRO >C28-C36	<10.0	10.0	01/25/2022	ND					

Surrogate: 1-Chlorooctane 74.8 % 66.9-136

Surrogate: 1-Chlorooctadecane 69.0 % 59.5-142

Cardinal Laboratories

*=Accredited Analyte

PLEASE NOTE: Liability and Damages. Cardinal's liability and client's exclusive remedy for any claim arising, whether based in contract or tort, shall be limited to the amount paid by client for analyses. All claims, including those for negligence and any other cause whatsoever shall be deemed waived unless made in writing and received by Cardinal within thirty (30) days after completion of the applicable service. In no event shall Cardinal be liable for incidental or consequential damages, including, without limitation, business interruptions, loss of use, or loss of profits incurred by client, its subsidiaries, affiliates or successors arising out of or related to the performance of the services hereunder by Cardinal, regardless of whether such claim is based upon any of the above stated reasons or otherwise. Results relate only to the samples identified above. This report shall not be reproduced except in full with written approval of Cardinal Laboratories.

Celey D. Keene, Lab Director/Quality Manager



PHONE (575) 393-2326 ° 101 E. MARLAND ° HOBBS, NM 88240

Analytical Results For:

TRINITY OILFIELD SERVICES & RENTALS, LLC
 JOHN FARRELL
 P. O. BOX 2587
 HOBBS NM, 88241
 Fax To: NONE

Received:	01/21/2022	Sampling Date:	01/20/2022
Reported:	01/25/2022	Sampling Type:	Soil
Project Name:	EL MAR 21 WODM FED COM #2H	Sampling Condition:	Cool & Intact
Project Number:	NONE GIVEN	Sample Received By:	Tamara Oldaker
Project Location:	MEWBOURNE - EDDY CO NM		

Sample ID: SD - 12 VERTICAL 10' (H220248-17)

Chloride, SM4500Cl-B		mg/kg		Analyzed By: GM						
Analyte	Result	Reporting Limit	Analyzed	Method Blank	BS	% Recovery	True Value QC	RPD	Qualifier	
Chloride	16.0	16.0	01/24/2022	ND	416	104	400	0.00		

Cardinal Laboratories

*=Accredited Analyte

PLEASE NOTE: Liability and Damages. Cardinal's liability and client's exclusive remedy for any claim arising, whether based in contract or tort, shall be limited to the amount paid by client for analyses. All claims, including those for negligence and any other cause whatsoever shall be deemed waived unless made in writing and received by Cardinal within thirty (30) days after completion of the applicable service. In no event shall Cardinal be liable for incidental or consequential damages, including, without limitation, business interruptions, loss of use, or loss of profits incurred by client, its subsidiaries, affiliates or successors arising out of or related to the performance of the services hereunder by Cardinal, regardless of whether such claim is based upon any of the above stated reasons or otherwise. Results relate only to the samples identified above. This report shall not be reproduced except in full with written approval of Cardinal Laboratories.

Celey D. Keene, Lab Director/Quality Manager



PHONE (575) 393-2326 • 101 E. MARLAND • HOBBS, NM 88240

Analytical Results For:

TRINITY OILFIELD SERVICES & RENTALS, LLC
 JOHN FARRELL
 P. O. BOX 2587
 HOBBS NM, 88241
 Fax To: NONE

Received:	01/21/2022	Sampling Date:	01/20/2022
Reported:	01/25/2022	Sampling Type:	Soil
Project Name:	EL MAR 21 WODM FED COM #2H	Sampling Condition:	Cool & Intact
Project Number:	NONE GIVEN	Sample Received By:	Tamara Oldaker
Project Location:	MEWBOURNE - EDDY CO NM		

Sample ID: SD - 13 VERTICAL 3' (H220248-18)

BTEX 8021B		mg/kg		Analyzed By: MS/						
Analyte	Result	Reporting Limit	Analyzed	Method Blank	BS	% Recovery	True Value QC	RPD	Qualifier	
Benzene*	<0.050	0.050	01/25/2022	ND	2.14	107	2.00	1.57		
Toluene*	<0.050	0.050	01/25/2022	ND	2.04	102	2.00	1.46		
Ethylbenzene*	<0.050	0.050	01/25/2022	ND	2.06	103	2.00	1.95		
Total Xylenes*	<0.150	0.150	01/25/2022	ND	6.23	104	6.00	2.34		
Total BTEX	<0.300	0.300	01/25/2022	ND						

Surrogate: 4-Bromofluorobenzene (PID) 100 % 69.9-140

Chloride, SM4500CI-B		mg/kg		Analyzed By: GM						
Analyte	Result	Reporting Limit	Analyzed	Method Blank	BS	% Recovery	True Value QC	RPD	Qualifier	
Chloride	160	16.0	01/24/2022	ND	416	104	400	0.00		

TPH 8015M		mg/kg		Analyzed By: MS					
Analyte	Result	Reporting Limit	Analyzed	Method Blank	BS	% Recovery	True Value QC	RPD	Qualifier
GRO C6-C10*	<10.0	10.0	01/25/2022	ND	241	120	200	0.779	
DRO >C10-C28*	<10.0	10.0	01/25/2022	ND	202	101	200	1.09	
EXT DRO >C28-C36	<10.0	10.0	01/25/2022	ND					

Surrogate: 1-Chlorooctane 76.2 % 66.9-136

Surrogate: 1-Chlorooctadecane 70.0 % 59.5-142

Cardinal Laboratories

*=Accredited Analyte

PLEASE NOTE: Liability and Damages. Cardinal's liability and client's exclusive remedy for any claim arising, whether based in contract or tort, shall be limited to the amount paid by client for analyses. All claims, including those for negligence and any other cause whatsoever shall be deemed waived unless made in writing and received by Cardinal within thirty (30) days after completion of the applicable service. In no event shall Cardinal be liable for incidental or consequential damages, including, without limitation, business interruptions, loss of use, or loss of profits incurred by client, its subsidiaries, affiliates or successors arising out of or related to the performance of the services hereunder by Cardinal, regardless of whether such claim is based upon any of the above stated reasons or otherwise. Results relate only to the samples identified above. This report shall not be reproduced except in full with written approval of Cardinal Laboratories.

Celey D. Keene, Lab Director/Quality Manager



PHONE (575) 393-2326 • 101 E. MARLAND • HOBBS, NM 88240

Analytical Results For:

TRINITY OILFIELD SERVICES & RENTALS, LLC
 JOHN FARRELL
 P. O. BOX 2587
 HOBBS NM, 88241
 Fax To: NONE

Received:	01/21/2022	Sampling Date:	01/20/2022
Reported:	01/25/2022	Sampling Type:	Soil
Project Name:	EL MAR 21 WODM FED COM #2H	Sampling Condition:	Cool & Intact
Project Number:	NONE GIVEN	Sample Received By:	Tamara Oldaker
Project Location:	MEWBOURNE - EDDY CO NM		

Sample ID: SD - 14 VERTICAL 2' (H220248-19)

BTEx 8021B		mg/kg		Analyzed By: MS/						
Analyte	Result	Reporting Limit	Analyzed	Method Blank	BS	% Recovery	True Value QC	RPD	Qualifier	
Benzene*	<0.050	0.050	01/25/2022	ND	2.14	107	2.00	1.57		
Toluene*	<0.050	0.050	01/25/2022	ND	2.04	102	2.00	1.46		
Ethylbenzene*	<0.050	0.050	01/25/2022	ND	2.06	103	2.00	1.95		
Total Xylenes*	<0.150	0.150	01/25/2022	ND	6.23	104	6.00	2.34		
Total BTEx	<0.300	0.300	01/25/2022	ND						

Surrogate: 4-Bromofluorobenzene (PID) 101 % 69.9-140

Chloride, SM4500CI-B		mg/kg		Analyzed By: GM						
Analyte	Result	Reporting Limit	Analyzed	Method Blank	BS	% Recovery	True Value QC	RPD	Qualifier	
Chloride	784	16.0	01/24/2022	ND	416	104	400	0.00		

TPH 8015M		mg/kg		Analyzed By: MS					
Analyte	Result	Reporting Limit	Analyzed	Method Blank	BS	% Recovery	True Value QC	RPD	Qualifier
GRO C6-C10*	<10.0	10.0	01/25/2022	ND	241	120	200	0.779	
DRO >C10-C28*	<10.0	10.0	01/25/2022	ND	202	101	200	1.09	
EXT DRO >C28-C36	<10.0	10.0	01/25/2022	ND					

Surrogate: 1-Chlorooctane 76.4 % 66.9-136

Surrogate: 1-Chlorooctadecane 69.7 % 59.5-142

Cardinal Laboratories

*=Accredited Analyte

PLEASE NOTE: Liability and Damages. Cardinal's liability and client's exclusive remedy for any claim arising, whether based in contract or tort, shall be limited to the amount paid by client for analyses. All claims, including those for negligence and any other cause whatsoever shall be deemed waived unless made in writing and received by Cardinal within thirty (30) days after completion of the applicable service. In no event shall Cardinal be liable for incidental or consequential damages, including, without limitation, business interruptions, loss of use, or loss of profits incurred by client, its subsidiaries, affiliates or successors arising out of or related to the performance of the services hereunder by Cardinal, regardless of whether such claim is based upon any of the above stated reasons or otherwise. Results relate only to the samples identified above. This report shall not be reproduced except in full with written approval of Cardinal Laboratories.

Celey D. Keene, Lab Director/Quality Manager



PHONE (575) 393-2326 ° 101 E. MARLAND ° HOBBS, NM 88240

Analytical Results For:

TRINITY OILFIELD SERVICES & RENTALS, LLC
 JOHN FARRELL
 P. O. BOX 2587
 HOBBS NM, 88241
 Fax To: NONE

Received:	01/21/2022	Sampling Date:	01/20/2022
Reported:	01/25/2022	Sampling Type:	Soil
Project Name:	EL MAR 21 WODM FED COM #2H	Sampling Condition:	Cool & Intact
Project Number:	NONE GIVEN	Sample Received By:	Tamara Oldaker
Project Location:	MEWBOURNE - EDDY CO NM		

Sample ID: SD - 1 N @ 1' (H220248-20)

BTEx 8021B		mg/kg		Analyzed By: MS/						
Analyte	Result	Reporting Limit	Analyzed	Method Blank	BS	% Recovery	True Value QC	RPD	Qualifier	
Benzene*	<0.050	0.050	01/25/2022	ND	2.14	107	2.00	1.57		
Toluene*	<0.050	0.050	01/25/2022	ND	2.04	102	2.00	1.46		
Ethylbenzene*	<0.050	0.050	01/25/2022	ND	2.06	103	2.00	1.95		
Total Xylenes*	<0.150	0.150	01/25/2022	ND	6.23	104	6.00	2.34		
Total BTEx	<0.300	0.300	01/25/2022	ND						

Surrogate: 4-Bromofluorobenzene (PID) 101 % 69.9-140

Chloride, SM4500CI-B		mg/kg		Analyzed By: GM						
Analyte	Result	Reporting Limit	Analyzed	Method Blank	BS	% Recovery	True Value QC	RPD	Qualifier	
Chloride	32.0	16.0	01/24/2022	ND	416	104	400	0.00		

TPH 8015M		mg/kg		Analyzed By: MS					
Analyte	Result	Reporting Limit	Analyzed	Method Blank	BS	% Recovery	True Value QC	RPD	Qualifier
GRO C6-C10*	<10.0	10.0	01/25/2022	ND	241	120	200	0.779	
DRO >C10-C28*	<10.0	10.0	01/25/2022	ND	202	101	200	1.09	
EXT DRO >C28-C36	<10.0	10.0	01/25/2022	ND					

Surrogate: 1-Chlorooctane 73.8 % 66.9-136

Surrogate: 1-Chlorooctadecane 67.5 % 59.5-142

Cardinal Laboratories

*=Accredited Analyte

PLEASE NOTE: Liability and Damages. Cardinal's liability and client's exclusive remedy for any claim arising, whether based in contract or tort, shall be limited to the amount paid by client for analyses. All claims, including those for negligence and any other cause whatsoever shall be deemed waived unless made in writing and received by Cardinal within thirty (30) days after completion of the applicable service. In no event shall Cardinal be liable for incidental or consequential damages, including, without limitation, business interruptions, loss of use, or loss of profits incurred by client, its subsidiaries, affiliates or successors arising out of or related to the performance of the services hereunder by Cardinal, regardless of whether such claim is based upon any of the above stated reasons or otherwise. Results relate only to the samples identified above. This report shall not be reproduced except in full with written approval of Cardinal Laboratories.

Celey D. Keene, Lab Director/Quality Manager



PHONE (575) 393-2326 ° 101 E. MARLAND ° HOBBS, NM 88240

Analytical Results For:

TRINITY OILFIELD SERVICES & RENTALS, LLC
 JOHN FARRELL
 P. O. BOX 2587
 HOBBS NM, 88241
 Fax To: NONE

Received:	01/21/2022	Sampling Date:	01/20/2022
Reported:	01/25/2022	Sampling Type:	Soil
Project Name:	EL MAR 21 WODM FED COM #2H	Sampling Condition:	Cool & Intact
Project Number:	NONE GIVEN	Sample Received By:	Tamara Oldaker
Project Location:	MEWBOURNE - EDDY CO NM		

Sample ID: SD - 1 E @ 1' (H220248-21)

BTEX 8021B		mg/kg		Analyzed By: MS/					
Analyte	Result	Reporting Limit	Analyzed	Method Blank	BS	% Recovery	True Value QC	RPD	Qualifier
Benzene*	<0.050	0.050	01/25/2022	ND	2.14	107	2.00	1.57	
Toluene*	<0.050	0.050	01/25/2022	ND	2.04	102	2.00	1.46	
Ethylbenzene*	<0.050	0.050	01/25/2022	ND	2.06	103	2.00	1.95	
Total Xylenes*	<0.150	0.150	01/25/2022	ND	6.23	104	6.00	2.34	
Total BTEX	<0.300	0.300	01/25/2022	ND					

Surrogate: 4-Bromofluorobenzene (PID) 102 % 69.9-140

Chloride, SM4500CI-B		mg/kg		Analyzed By: GM						
Analyte	Result	Reporting Limit	Analyzed	Method Blank	BS	% Recovery	True Value QC	RPD	Qualifier	
Chloride	32.0	16.0	01/24/2022	ND	416	104	400	0.00		

TPH 8015M		mg/kg		Analyzed By: MS					
Analyte	Result	Reporting Limit	Analyzed	Method Blank	BS	% Recovery	True Value QC	RPD	Qualifier
GRO C6-C10*	<10.0	10.0	01/25/2022	ND	241	120	200	0.779	
DRO >C10-C28*	<10.0	10.0	01/25/2022	ND	202	101	200	1.09	
EXT DRO >C28-C36	<10.0	10.0	01/25/2022	ND					

Surrogate: 1-Chlorooctane 74.1 % 66.9-136

Surrogate: 1-Chlorooctadecane 67.8 % 59.5-142

Cardinal Laboratories

*=Accredited Analyte

PLEASE NOTE: Liability and Damages. Cardinal's liability and client's exclusive remedy for any claim arising, whether based in contract or tort, shall be limited to the amount paid by client for analyses. All claims, including those for negligence and any other cause whatsoever shall be deemed waived unless made in writing and received by Cardinal within thirty (30) days after completion of the applicable service. In no event shall Cardinal be liable for incidental or consequential damages, including, without limitation, business interruptions, loss of use, or loss of profits incurred by client, its subsidiaries, affiliates or successors arising out of or related to the performance of the services hereunder by Cardinal, regardless of whether such claim is based upon any of the above stated reasons or otherwise. Results relate only to the samples identified above. This report shall not be reproduced except in full with written approval of Cardinal Laboratories.

Celey D. Keene, Lab Director/Quality Manager



PHONE (575) 393-2326 ° 101 E. MARLAND ° HOBBS, NM 88240

Analytical Results For:

TRINITY OILFIELD SERVICES & RENTALS, LLC
 JOHN FARRELL
 P. O. BOX 2587
 HOBBS NM, 88241
 Fax To: NONE

Received:	01/21/2022	Sampling Date:	01/20/2022
Reported:	01/25/2022	Sampling Type:	Soil
Project Name:	EL MAR 21 WODM FED COM #2H	Sampling Condition:	Cool & Intact
Project Number:	NONE GIVEN	Sample Received By:	Tamara Oldaker
Project Location:	MEWBOURNE - EDDY CO NM		

Sample ID: SD - 2 N @ 1' (H220248-22)

BTX 8021B		mg/kg		Analyzed By: MS/					
Analyte	Result	Reporting Limit	Analyzed	Method Blank	BS	% Recovery	True Value QC	RPD	Qualifier
Benzene*	<0.050	0.050	01/24/2022	ND	2.16	108	2.00	0.717	
Toluene*	<0.050	0.050	01/24/2022	ND	2.06	103	2.00	0.219	
Ethylbenzene*	<0.050	0.050	01/24/2022	ND	2.09	104	2.00	0.160	
Total Xylenes*	<0.150	0.150	01/24/2022	ND	6.34	106	6.00	0.319	
Total BTX	<0.300	0.300	01/24/2022	ND					

Surrogate: 4-Bromofluorobenzene (PID) 101 % 69.9-140

Chloride, SM4500CI-B		mg/kg		Analyzed By: GM						
Analyte	Result	Reporting Limit	Analyzed	Method Blank	BS	% Recovery	True Value QC	RPD	Qualifier	
Chloride	16.0	16.0	01/24/2022	ND	416	104	400	0.00		

TPH 8015M		mg/kg		Analyzed By: MS					
Analyte	Result	Reporting Limit	Analyzed	Method Blank	BS	% Recovery	True Value QC	RPD	Qualifier
GRO C6-C10*	<10.0	10.0	01/25/2022	ND	241	120	200	0.779	
DRO >C10-C28*	<10.0	10.0	01/25/2022	ND	202	101	200	1.09	
EXT DRO >C28-C36	<10.0	10.0	01/25/2022	ND					

Surrogate: 1-Chlorooctane 75.3 % 66.9-136

Surrogate: 1-Chlorooctadecane 69.3 % 59.5-142

Cardinal Laboratories

*=Accredited Analyte

PLEASE NOTE: Liability and Damages. Cardinal's liability and client's exclusive remedy for any claim arising, whether based in contract or tort, shall be limited to the amount paid by client for analyses. All claims, including those for negligence and any other cause whatsoever shall be deemed waived unless made in writing and received by Cardinal within thirty (30) days after completion of the applicable service. In no event shall Cardinal be liable for incidental or consequential damages, including, without limitation, business interruptions, loss of use, or loss of profits incurred by client, its subsidiaries, affiliates or successors arising out of or related to the performance of the services hereunder by Cardinal, regardless of whether such claim is based upon any of the above stated reasons or otherwise. Results relate only to the samples identified above. This report shall not be reproduced except in full with written approval of Cardinal Laboratories.

Celey D. Keene, Lab Director/Quality Manager



PHONE (575) 393-2326 ° 101 E. MARLAND ° HOBBS, NM 88240

Analytical Results For:

TRINITY OILFIELD SERVICES & RENTALS, LLC
 JOHN FARRELL
 P. O. BOX 2587
 HOBBS NM, 88241
 Fax To: NONE

Received:	01/21/2022	Sampling Date:	01/20/2022
Reported:	01/25/2022	Sampling Type:	Soil
Project Name:	EL MAR 21 WODM FED COM #2H	Sampling Condition:	Cool & Intact
Project Number:	NONE GIVEN	Sample Received By:	Tamara Oldaker
Project Location:	MEWBOURNE - EDDY CO NM		

Sample ID: SD - 2 W @ 1' (H220248-23)

BTEx 8021B		mg/kg		Analyzed By: MS/						
Analyte	Result	Reporting Limit	Analyzed	Method Blank	BS	% Recovery	True Value QC	RPD	Qualifier	
Benzene*	<0.050	0.050	01/24/2022	ND	2.16	108	2.00	0.717		
Toluene*	<0.050	0.050	01/24/2022	ND	2.06	103	2.00	0.219		
Ethylbenzene*	<0.050	0.050	01/24/2022	ND	2.09	104	2.00	0.160		
Total Xylenes*	<0.150	0.150	01/24/2022	ND	6.34	106	6.00	0.319		
Total BTEX	<0.300	0.300	01/24/2022	ND						

Surrogate: 4-Bromofluorobenzene (PID) 101 % 69.9-140

Chloride, SM4500Cl-B		mg/kg		Analyzed By: GM						
Analyte	Result	Reporting Limit	Analyzed	Method Blank	BS	% Recovery	True Value QC	RPD	Qualifier	
Chloride	16.0	16.0	01/24/2022	ND	416	104	400	0.00		

TPH 8015M		mg/kg		Analyzed By: MS					
Analyte	Result	Reporting Limit	Analyzed	Method Blank	BS	% Recovery	True Value QC	RPD	Qualifier
GRO C6-C10*	<10.0	10.0	01/24/2022	ND	210	105	200	0.919	
DRO >C10-C28*	<10.0	10.0	01/24/2022	ND	215	107	200	2.17	
EXT DRO >C28-C36	<10.0	10.0	01/24/2022	ND					

Surrogate: 1-Chlorooctane 91.5 % 66.9-136

Surrogate: 1-Chlorooctadecane 83.9 % 59.5-142

Cardinal Laboratories

*=Accredited Analyte

PLEASE NOTE: Liability and Damages. Cardinal's liability and client's exclusive remedy for any claim arising, whether based in contract or tort, shall be limited to the amount paid by client for analyses. All claims, including those for negligence and any other cause whatsoever shall be deemed waived unless made in writing and received by Cardinal within thirty (30) days after completion of the applicable service. In no event shall Cardinal be liable for incidental or consequential damages, including, without limitation, business interruptions, loss of use, or loss of profits incurred by client, its subsidiaries, affiliates or successors arising out of or related to the performance of the services hereunder by Cardinal, regardless of whether such claim is based upon any of the above stated reasons or otherwise. Results relate only to the samples identified above. This report shall not be reproduced except in full with written approval of Cardinal Laboratories.

Celey D. Keene, Lab Director/Quality Manager



PHONE (575) 393-2326 • 101 E. MARLAND • HOBBS, NM 88240

Analytical Results For:

TRINITY OILFIELD SERVICES & RENTALS, LLC
 JOHN FARRELL
 P. O. BOX 2587
 HOBBS NM, 88241
 Fax To: NONE

Received:	01/21/2022	Sampling Date:	01/20/2022
Reported:	01/25/2022	Sampling Type:	Soil
Project Name:	EL MAR 21 WODM FED COM #2H	Sampling Condition:	Cool & Intact
Project Number:	NONE GIVEN	Sample Received By:	Tamara Oldaker
Project Location:	MEWBOURNE - EDDY CO NM		

Sample ID: SD - 3 E @ 1' (H220248-24)

BTEx 8021B		mg/kg		Analyzed By: MS/						
Analyte	Result	Reporting Limit	Analyzed	Method Blank	BS	% Recovery	True Value QC	RPD	Qualifier	
Benzene*	<0.050	0.050	01/25/2022	ND	2.10	105	2.00	0.937		
Toluene*	<0.050	0.050	01/25/2022	ND	1.99	99.6	2.00	2.17		
Ethylbenzene*	<0.050	0.050	01/25/2022	ND	2.03	102	2.00	0.823		
Total Xylenes*	<0.150	0.150	01/25/2022	ND	6.17	103	6.00	0.788		
Total BTEx	<0.300	0.300	01/25/2022	ND						

Surrogate: 4-Bromofluorobenzene (PID) 101 % 69.9-140

Chloride, SM4500CI-B		mg/kg		Analyzed By: GM						
Analyte	Result	Reporting Limit	Analyzed	Method Blank	BS	% Recovery	True Value QC	RPD	Qualifier	
Chloride	16.0	16.0	01/24/2022	ND	416	104	400	3.92		

TPH 8015M		mg/kg		Analyzed By: MS					
Analyte	Result	Reporting Limit	Analyzed	Method Blank	BS	% Recovery	True Value QC	RPD	Qualifier
GRO C6-C10*	<10.0	10.0	01/24/2022	ND	210	105	200	0.919	
DRO >C10-C28*	<10.0	10.0	01/24/2022	ND	215	107	200	2.17	
EXT DRO >C28-C36	<10.0	10.0	01/24/2022	ND					

Surrogate: 1-Chlorooctane 92.7 % 66.9-136

Surrogate: 1-Chlorooctadecane 84.5 % 59.5-142

Cardinal Laboratories

*=Accredited Analyte

PLEASE NOTE: Liability and Damages. Cardinal's liability and client's exclusive remedy for any claim arising, whether based in contract or tort, shall be limited to the amount paid by client for analyses. All claims, including those for negligence and any other cause whatsoever shall be deemed waived unless made in writing and received by Cardinal within thirty (30) days after completion of the applicable service. In no event shall Cardinal be liable for incidental or consequential damages, including, without limitation, business interruptions, loss of use, or loss of profits incurred by client, its subsidiaries, affiliates or successors arising out of or related to the performance of the services hereunder by Cardinal, regardless of whether such claim is based upon any of the above stated reasons or otherwise. Results relate only to the samples identified above. This report shall not be reproduced except in full with written approval of Cardinal Laboratories.

Celey D. Keene, Lab Director/Quality Manager



PHONE (575) 393-2326 ° 101 E. MARLAND ° HOBBS, NM 88240

Analytical Results For:

TRINITY OILFIELD SERVICES & RENTALS, LLC
 JOHN FARRELL
 P. O. BOX 2587
 HOBBS NM, 88241
 Fax To: NONE

Received:	01/21/2022	Sampling Date:	01/20/2022
Reported:	01/25/2022	Sampling Type:	Soil
Project Name:	EL MAR 21 WODM FED COM #2H	Sampling Condition:	Cool & Intact
Project Number:	NONE GIVEN	Sample Received By:	Tamara Oldaker
Project Location:	MEWBOURNE - EDDY CO NM		

Sample ID: SD - 4 W @ 1' (H220248-25)

BTX 8021B		mg/kg		Analyzed By: MS/					
Analyte	Result	Reporting Limit	Analyzed	Method Blank	BS	% Recovery	True Value QC	RPD	Qualifier
Benzene*	<0.050	0.050	01/25/2022	ND	2.10	105	2.00	0.937	
Toluene*	<0.050	0.050	01/25/2022	ND	1.99	99.6	2.00	2.17	
Ethylbenzene*	<0.050	0.050	01/25/2022	ND	2.03	102	2.00	0.823	
Total Xylenes*	<0.150	0.150	01/25/2022	ND	6.17	103	6.00	0.788	
Total BTX	<0.300	0.300	01/25/2022	ND					

Surrogate: 4-Bromofluorobenzene (PID) 101 % 69.9-140

Chloride, SM4500CI-B		mg/kg		Analyzed By: GM						
Analyte	Result	Reporting Limit	Analyzed	Method Blank	BS	% Recovery	True Value QC	RPD	Qualifier	
Chloride	16.0	16.0	01/24/2022	ND	416	104	400	3.92		

TPH 8015M		mg/kg		Analyzed By: MS					
Analyte	Result	Reporting Limit	Analyzed	Method Blank	BS	% Recovery	True Value QC	RPD	Qualifier
GRO C6-C10*	<10.0	10.0	01/24/2022	ND	210	105	200	0.919	
DRO >C10-C28*	<10.0	10.0	01/24/2022	ND	215	107	200	2.17	
EXT DRO >C28-C36	<10.0	10.0	01/24/2022	ND					

Surrogate: 1-Chlorooctane 90.2 % 66.9-136

Surrogate: 1-Chlorooctadecane 81.1 % 59.5-142

Cardinal Laboratories

*=Accredited Analyte

PLEASE NOTE: Liability and Damages. Cardinal's liability and client's exclusive remedy for any claim arising, whether based in contract or tort, shall be limited to the amount paid by client for analyses. All claims, including those for negligence and any other cause whatsoever shall be deemed waived unless made in writing and received by Cardinal within thirty (30) days after completion of the applicable service. In no event shall Cardinal be liable for incidental or consequential damages, including, without limitation, business interruptions, loss of use, or loss of profits incurred by client, its subsidiaries, affiliates or successors arising out of or related to the performance of the services hereunder by Cardinal, regardless of whether such claim is based upon any of the above stated reasons or otherwise. Results relate only to the samples identified above. This report shall not be reproduced except in full with written approval of Cardinal Laboratories.

Celey D. Keene, Lab Director/Quality Manager



PHONE (575) 393-2326 ° 101 E. MARLAND ° HOBBS, NM 88240

Analytical Results For:

TRINITY OILFIELD SERVICES & RENTALS, LLC
 JOHN FARRELL
 P. O. BOX 2587
 HOBBS NM, 88241
 Fax To: NONE

Received:	01/21/2022	Sampling Date:	01/20/2022
Reported:	01/25/2022	Sampling Type:	Soil
Project Name:	EL MAR 21 WODM FED COM #2H	Sampling Condition:	Cool & Intact
Project Number:	NONE GIVEN	Sample Received By:	Tamara Oldaker
Project Location:	MEWBOURNE - EDDY CO NM		

Sample ID: SD - 5 E @ 1' (H220248-26)

BTEx 8021B		mg/kg		Analyzed By: MS/						
Analyte	Result	Reporting Limit	Analyzed	Method Blank	BS	% Recovery	True Value QC	RPD	Qualifier	
Benzene*	<0.050	0.050	01/25/2022	ND	2.10	105	2.00	0.937		
Toluene*	<0.050	0.050	01/25/2022	ND	1.99	99.6	2.00	2.17		
Ethylbenzene*	<0.050	0.050	01/25/2022	ND	2.03	102	2.00	0.823		
Total Xylenes*	<0.150	0.150	01/25/2022	ND	6.17	103	6.00	0.788		
Total BTEx	<0.300	0.300	01/25/2022	ND						

Surrogate: 4-Bromofluorobenzene (PID) 102 % 69.9-140

Chloride, SM4500CI-B		mg/kg		Analyzed By: GM						
Analyte	Result	Reporting Limit	Analyzed	Method Blank	BS	% Recovery	True Value QC	RPD	Qualifier	
Chloride	112	16.0	01/24/2022	ND	416	104	400	3.92		

TPH 8015M		mg/kg		Analyzed By: MS					
Analyte	Result	Reporting Limit	Analyzed	Method Blank	BS	% Recovery	True Value QC	RPD	Qualifier
GRO C6-C10*	<10.0	10.0	01/24/2022	ND	210	105	200	0.919	
DRO >C10-C28*	<10.0	10.0	01/24/2022	ND	215	107	200	2.17	
EXT DRO >C28-C36	<10.0	10.0	01/24/2022	ND					

Surrogate: 1-Chlorooctane 87.2 % 66.9-136

Surrogate: 1-Chlorooctadecane 79.6 % 59.5-142

Cardinal Laboratories

*=Accredited Analyte

PLEASE NOTE: Liability and Damages. Cardinal's liability and client's exclusive remedy for any claim arising, whether based in contract or tort, shall be limited to the amount paid by client for analyses. All claims, including those for negligence and any other cause whatsoever shall be deemed waived unless made in writing and received by Cardinal within thirty (30) days after completion of the applicable service. In no event shall Cardinal be liable for incidental or consequential damages, including, without limitation, business interruptions, loss of use, or loss of profits incurred by client, its subsidiaries, affiliates or successors arising out of or related to the performance of the services hereunder by Cardinal, regardless of whether such claim is based upon any of the above stated reasons or otherwise. Results relate only to the samples identified above. This report shall not be reproduced except in full with written approval of Cardinal Laboratories.

Celey D. Keene, Lab Director/Quality Manager



PHONE (575) 393-2326 • 101 E. MARLAND • HOBBS, NM 88240

Analytical Results For:

TRINITY OILFIELD SERVICES & RENTALS, LLC
 JOHN FARRELL
 P. O. BOX 2587
 HOBBS NM, 88241
 Fax To: NONE

Received:	01/21/2022	Sampling Date:	01/20/2022
Reported:	01/25/2022	Sampling Type:	Soil
Project Name:	EL MAR 21 WODM FED COM #2H	Sampling Condition:	Cool & Intact
Project Number:	NONE GIVEN	Sample Received By:	Tamara Oldaker
Project Location:	MEWBOURNE - EDDY CO NM		

Sample ID: SD - 5 S @ 1' (H220248-27)

BTEx 8021B		mg/kg		Analyzed By: MS/						
Analyte	Result	Reporting Limit	Analyzed	Method Blank	BS	% Recovery	True Value QC	RPD	Qualifier	
Benzene*	<0.050	0.050	01/25/2022	ND	2.10	105	2.00	0.937		
Toluene*	<0.050	0.050	01/25/2022	ND	1.99	99.6	2.00	2.17		
Ethylbenzene*	<0.050	0.050	01/25/2022	ND	2.03	102	2.00	0.823		
Total Xylenes*	<0.150	0.150	01/25/2022	ND	6.17	103	6.00	0.788		
Total BTEx	<0.300	0.300	01/25/2022	ND						

Surrogate: 4-Bromofluorobenzene (PID) 101 % 69.9-140

Chloride, SM4500CI-B		mg/kg		Analyzed By: GM						
Analyte	Result	Reporting Limit	Analyzed	Method Blank	BS	% Recovery	True Value QC	RPD	Qualifier	
Chloride	32.0	16.0	01/24/2022	ND	416	104	400	3.92		

TPH 8015M		mg/kg		Analyzed By: MS					
Analyte	Result	Reporting Limit	Analyzed	Method Blank	BS	% Recovery	True Value QC	RPD	Qualifier
GRO C6-C10*	<10.0	10.0	01/25/2022	ND	210	105	200	0.919	
DRO >C10-C28*	<10.0	10.0	01/25/2022	ND	215	107	200	2.17	
EXT DRO >C28-C36	<10.0	10.0	01/25/2022	ND					

Surrogate: 1-Chlorooctane 89.7 % 66.9-136

Surrogate: 1-Chlorooctadecane 81.5 % 59.5-142

Cardinal Laboratories

*=Accredited Analyte

PLEASE NOTE: Liability and Damages. Cardinal's liability and client's exclusive remedy for any claim arising, whether based in contract or tort, shall be limited to the amount paid by client for analyses. All claims, including those for negligence and any other cause whatsoever shall be deemed waived unless made in writing and received by Cardinal within thirty (30) days after completion of the applicable service. In no event shall Cardinal be liable for incidental or consequential damages, including, without limitation, business interruptions, loss of use, or loss of profits incurred by client, its subsidiaries, affiliates or successors arising out of or related to the performance of the services hereunder by Cardinal, regardless of whether such claim is based upon any of the above stated reasons or otherwise. Results relate only to the samples identified above. This report shall not be reproduced except in full with written approval of Cardinal Laboratories.

Celey D. Keene, Lab Director/Quality Manager



PHONE (575) 393-2326 ° 101 E. MARLAND ° HOBBS, NM 88240

Analytical Results For:

TRINITY OILFIELD SERVICES & RENTALS, LLC
 JOHN FARRELL
 P. O. BOX 2587
 HOBBS NM, 88241
 Fax To: NONE

Received:	01/21/2022	Sampling Date:	01/20/2022
Reported:	01/25/2022	Sampling Type:	Soil
Project Name:	EL MAR 21 WODM FED COM #2H	Sampling Condition:	Cool & Intact
Project Number:	NONE GIVEN	Sample Received By:	Tamara Oldaker
Project Location:	MEWBOURNE - EDDY CO NM		

Sample ID: SD - 6 S @ 1' (H220248-28)

BTX 8021B		mg/kg		Analyzed By: MS/						
Analyte	Result	Reporting Limit	Analyzed	Method Blank	BS	% Recovery	True Value QC	RPD	Qualifier	
Benzene*	<0.050	0.050	01/25/2022	ND	2.10	105	2.00	0.937		
Toluene*	<0.050	0.050	01/25/2022	ND	1.99	99.6	2.00	2.17		
Ethylbenzene*	<0.050	0.050	01/25/2022	ND	2.03	102	2.00	0.823		
Total Xylenes*	<0.150	0.150	01/25/2022	ND	6.17	103	6.00	0.788		
Total BTX	<0.300	0.300	01/25/2022	ND						

Surrogate: 4-Bromofluorobenzene (PID) 101 % 69.9-140

Chloride, SM4500CI-B		mg/kg		Analyzed By: GM						
Analyte	Result	Reporting Limit	Analyzed	Method Blank	BS	% Recovery	True Value QC	RPD	Qualifier	
Chloride	128	16.0	01/24/2022	ND	416	104	400	3.92		

TPH 8015M		mg/kg		Analyzed By: MS					
Analyte	Result	Reporting Limit	Analyzed	Method Blank	BS	% Recovery	True Value QC	RPD	Qualifier
GRO C6-C10*	<10.0	10.0	01/25/2022	ND	210	105	200	0.919	
DRO >C10-C28*	<10.0	10.0	01/25/2022	ND	215	107	200	2.17	
EXT DRO >C28-C36	<10.0	10.0	01/25/2022	ND					

Surrogate: 1-Chlorooctane 94.2 % 66.9-136

Surrogate: 1-Chlorooctadecane 85.4 % 59.5-142

Cardinal Laboratories

*=Accredited Analyte

PLEASE NOTE: Liability and Damages. Cardinal's liability and client's exclusive remedy for any claim arising, whether based in contract or tort, shall be limited to the amount paid by client for analyses. All claims, including those for negligence and any other cause whatsoever shall be deemed waived unless made in writing and received by Cardinal within thirty (30) days after completion of the applicable service. In no event shall Cardinal be liable for incidental or consequential damages, including, without limitation, business interruptions, loss of use, or loss of profits incurred by client, its subsidiaries, affiliates or successors arising out of or related to the performance of the services hereunder by Cardinal, regardless of whether such claim is based upon any of the above stated reasons or otherwise. Results relate only to the samples identified above. This report shall not be reproduced except in full with written approval of Cardinal Laboratories.

Celey D. Keene, Lab Director/Quality Manager



PHONE (575) 393-2326 • 101 E. MARLAND • HOBBS, NM 88240

Analytical Results For:

TRINITY OILFIELD SERVICES & RENTALS, LLC
 JOHN FARRELL
 P. O. BOX 2587
 HOBBS NM, 88241
 Fax To: NONE

Received:	01/21/2022	Sampling Date:	01/20/2022
Reported:	01/25/2022	Sampling Type:	Soil
Project Name:	EL MAR 21 WODM FED COM #2H	Sampling Condition:	Cool & Intact
Project Number:	NONE GIVEN	Sample Received By:	Tamara Oldaker
Project Location:	MEWBOURNE - EDDY CO NM		

Sample ID: SD - 7 S @ 1' (H220248-29)

BTEx 8021B		mg/kg		Analyzed By: MS/						
Analyte	Result	Reporting Limit	Analyzed	Method Blank	BS	% Recovery	True Value QC	RPD	Qualifier	
Benzene*	<0.050	0.050	01/25/2022	ND	2.10	105	2.00	0.937		
Toluene*	<0.050	0.050	01/25/2022	ND	1.99	99.6	2.00	2.17		
Ethylbenzene*	<0.050	0.050	01/25/2022	ND	2.03	102	2.00	0.823		
Total Xylenes*	<0.150	0.150	01/25/2022	ND	6.17	103	6.00	0.788		
Total BTEx	<0.300	0.300	01/25/2022	ND						

Surrogate: 4-Bromofluorobenzene (PID) 101 % 69.9-140

Chloride, SM4500Cl-B		mg/kg		Analyzed By: GM						
Analyte	Result	Reporting Limit	Analyzed	Method Blank	BS	% Recovery	True Value QC	RPD	Qualifier	
Chloride	16.0	16.0	01/24/2022	ND	416	104	400	3.92		

TPH 8015M		mg/kg		Analyzed By: MS					
Analyte	Result	Reporting Limit	Analyzed	Method Blank	BS	% Recovery	True Value QC	RPD	Qualifier
GRO C6-C10*	<10.0	10.0	01/25/2022	ND	210	105	200	0.919	
DRO >C10-C28*	<10.0	10.0	01/25/2022	ND	215	107	200	2.17	
EXT DRO >C28-C36	<10.0	10.0	01/25/2022	ND					

Surrogate: 1-Chlorooctane 94.5 % 66.9-136

Surrogate: 1-Chlorooctadecane 84.7 % 59.5-142

Cardinal Laboratories

*=Accredited Analyte

PLEASE NOTE: Liability and Damages. Cardinal's liability and client's exclusive remedy for any claim arising, whether based in contract or tort, shall be limited to the amount paid by client for analyses. All claims, including those for negligence and any other cause whatsoever shall be deemed waived unless made in writing and received by Cardinal within thirty (30) days after completion of the applicable service. In no event shall Cardinal be liable for incidental or consequential damages, including, without limitation, business interruptions, loss of use, or loss of profits incurred by client, its subsidiaries, affiliates or successors arising out of or related to the performance of the services hereunder by Cardinal, regardless of whether such claim is based upon any of the above stated reasons or otherwise. Results relate only to the samples identified above. This report shall not be reproduced except in full with written approval of Cardinal Laboratories.

Celey D. Keene, Lab Director/Quality Manager



PHONE (575) 393-2326 • 101 E. MARLAND • HOBBS, NM 88240

Analytical Results For:

TRINITY OILFIELD SERVICES & RENTALS, LLC
 JOHN FARRELL
 P. O. BOX 2587
 HOBBS NM, 88241
 Fax To: NONE

Received:	01/21/2022	Sampling Date:	01/20/2022
Reported:	01/25/2022	Sampling Type:	Soil
Project Name:	EL MAR 21 WODM FED COM #2H	Sampling Condition:	Cool & Intact
Project Number:	NONE GIVEN	Sample Received By:	Tamara Oldaker
Project Location:	MEWBOURNE - EDDY CO NM		

Sample ID: SD - 8 S @ 1' (H220248-30)

BTEx 8021B		mg/kg		Analyzed By: MS/						
Analyte	Result	Reporting Limit	Analyzed	Method Blank	BS	% Recovery	True Value QC	RPD	Qualifier	
Benzene*	<0.050	0.050	01/25/2022	ND	2.10	105	2.00	0.937		
Toluene*	<0.050	0.050	01/25/2022	ND	1.99	99.6	2.00	2.17		
Ethylbenzene*	<0.050	0.050	01/25/2022	ND	2.03	102	2.00	0.823		
Total Xylenes*	<0.150	0.150	01/25/2022	ND	6.17	103	6.00	0.788		
Total BTEx	<0.300	0.300	01/25/2022	ND						

Surrogate: 4-Bromofluorobenzene (PID) 100 % 69.9-140

Chloride, SM4500CI-B		mg/kg		Analyzed By: GM						
Analyte	Result	Reporting Limit	Analyzed	Method Blank	BS	% Recovery	True Value QC	RPD	Qualifier	
Chloride	32.0	16.0	01/24/2022	ND	416	104	400	3.92		

TPH 8015M		mg/kg		Analyzed By: MS					
Analyte	Result	Reporting Limit	Analyzed	Method Blank	BS	% Recovery	True Value QC	RPD	Qualifier
GRO C6-C10*	<10.0	10.0	01/25/2022	ND	210	105	200	0.919	
DRO >C10-C28*	<10.0	10.0	01/25/2022	ND	215	107	200	2.17	
EXT DRO >C28-C36	<10.0	10.0	01/25/2022	ND					

Surrogate: 1-Chlorooctane 92.7 % 66.9-136

Surrogate: 1-Chlorooctadecane 84.2 % 59.5-142

Cardinal Laboratories

*=Accredited Analyte

PLEASE NOTE: Liability and Damages. Cardinal's liability and client's exclusive remedy for any claim arising, whether based in contract or tort, shall be limited to the amount paid by client for analyses. All claims, including those for negligence and any other cause whatsoever shall be deemed waived unless made in writing and received by Cardinal within thirty (30) days after completion of the applicable service. In no event shall Cardinal be liable for incidental or consequential damages, including, without limitation, business interruptions, loss of use, or loss of profits incurred by client, its subsidiaries, affiliates or successors arising out of or related to the performance of the services hereunder by Cardinal, regardless of whether such claim is based upon any of the above stated reasons or otherwise. Results relate only to the samples identified above. This report shall not be reproduced except in full with written approval of Cardinal Laboratories.

Celey D. Keene, Lab Director/Quality Manager



PHONE (575) 393-2326 ° 101 E. MARLAND ° HOBBS, NM 88240

Analytical Results For:

TRINITY OILFIELD SERVICES & RENTALS, LLC
 JOHN FARRELL
 P. O. BOX 2587
 HOBBS NM, 88241
 Fax To: NONE

Received:	01/21/2022	Sampling Date:	01/20/2022
Reported:	01/25/2022	Sampling Type:	Soil
Project Name:	EL MAR 21 WODM FED COM #2H	Sampling Condition:	Cool & Intact
Project Number:	NONE GIVEN	Sample Received By:	Tamara Oldaker
Project Location:	MEWBOURNE - EDDY CO NM		

Sample ID: SD - 9 S @ 1' (H220248-31)

BTEx 8021B		mg/kg		Analyzed By: MS/						
Analyte	Result	Reporting Limit	Analyzed	Method Blank	BS	% Recovery	True Value QC	RPD	Qualifier	
Benzene*	<0.050	0.050	01/25/2022	ND	2.10	105	2.00	0.937		
Toluene*	<0.050	0.050	01/25/2022	ND	1.99	99.6	2.00	2.17		
Ethylbenzene*	<0.050	0.050	01/25/2022	ND	2.03	102	2.00	0.823		
Total Xylenes*	<0.150	0.150	01/25/2022	ND	6.17	103	6.00	0.788		
Total BTEx	<0.300	0.300	01/25/2022	ND						

Surrogate: 4-Bromofluorobenzene (PID) 102 % 69.9-140

Chloride, SM4500CI-B		mg/kg		Analyzed By: GM						
Analyte	Result	Reporting Limit	Analyzed	Method Blank	BS	% Recovery	True Value QC	RPD	Qualifier	
Chloride	32.0	16.0	01/24/2022	ND	416	104	400	3.92		

TPH 8015M		mg/kg		Analyzed By: MS					
Analyte	Result	Reporting Limit	Analyzed	Method Blank	BS	% Recovery	True Value QC	RPD	Qualifier
GRO C6-C10*	<10.0	10.0	01/25/2022	ND	210	105	200	0.919	
DRO >C10-C28*	<10.0	10.0	01/25/2022	ND	215	107	200	2.17	
EXT DRO >C28-C36	<10.0	10.0	01/25/2022	ND					

Surrogate: 1-Chlorooctane 87.1 % 66.9-136

Surrogate: 1-Chlorooctadecane 77.3 % 59.5-142

Cardinal Laboratories

*=Accredited Analyte

PLEASE NOTE: Liability and Damages. Cardinal's liability and client's exclusive remedy for any claim arising, whether based in contract or tort, shall be limited to the amount paid by client for analyses. All claims, including those for negligence and any other cause whatsoever shall be deemed waived unless made in writing and received by Cardinal within thirty (30) days after completion of the applicable service. In no event shall Cardinal be liable for incidental or consequential damages, including, without limitation, business interruptions, loss of use, or loss of profits incurred by client, its subsidiaries, affiliates or successors arising out of or related to the performance of the services hereunder by Cardinal, regardless of whether such claim is based upon any of the above stated reasons or otherwise. Results relate only to the samples identified above. This report shall not be reproduced except in full with written approval of Cardinal Laboratories.

Celey D. Keene, Lab Director/Quality Manager



PHONE (575) 393-2326 ° 101 E. MARLAND ° HOBBS, NM 88240

Analytical Results For:

TRINITY OILFIELD SERVICES & RENTALS, LLC
 JOHN FARRELL
 P. O. BOX 2587
 HOBBS NM, 88241
 Fax To: NONE

Received:	01/21/2022	Sampling Date:	01/20/2022
Reported:	01/25/2022	Sampling Type:	Soil
Project Name:	EL MAR 21 WODM FED COM #2H	Sampling Condition:	Cool & Intact
Project Number:	NONE GIVEN	Sample Received By:	Tamara Oldaker
Project Location:	MEWBOURNE - EDDY CO NM		

Sample ID: SD - 10 S @ 1' (H220248-32)

BTX 8021B		mg/kg		Analyzed By: MS/						
Analyte	Result	Reporting Limit	Analyzed	Method Blank	BS	% Recovery	True Value QC	RPD	Qualifier	
Benzene*	<0.050	0.050	01/25/2022	ND	2.10	105	2.00	0.937		
Toluene*	<0.050	0.050	01/25/2022	ND	1.99	99.6	2.00	2.17		
Ethylbenzene*	<0.050	0.050	01/25/2022	ND	2.03	102	2.00	0.823		
Total Xylenes*	<0.150	0.150	01/25/2022	ND	6.17	103	6.00	0.788		
Total BTX	<0.300	0.300	01/25/2022	ND						

Surrogate: 4-Bromofluorobenzene (PID) 101 % 69.9-140

Chloride, SM4500CI-B		mg/kg		Analyzed By: GM						
Analyte	Result	Reporting Limit	Analyzed	Method Blank	BS	% Recovery	True Value QC	RPD	Qualifier	
Chloride	96.0	16.0	01/24/2022	ND	416	104	400	3.92		

TPH 8015M		mg/kg		Analyzed By: MS					
Analyte	Result	Reporting Limit	Analyzed	Method Blank	BS	% Recovery	True Value QC	RPD	Qualifier
GRO C6-C10*	<10.0	10.0	01/25/2022	ND	210	105	200	0.919	
DRO >C10-C28*	<10.0	10.0	01/25/2022	ND	215	107	200	2.17	
EXT DRO >C28-C36	<10.0	10.0	01/25/2022	ND					

Surrogate: 1-Chlorooctane 83.3 % 66.9-136

Surrogate: 1-Chlorooctadecane 75.3 % 59.5-142

Cardinal Laboratories

*=Accredited Analyte

PLEASE NOTE: Liability and Damages. Cardinal's liability and client's exclusive remedy for any claim arising, whether based in contract or tort, shall be limited to the amount paid by client for analyses. All claims, including those for negligence and any other cause whatsoever shall be deemed waived unless made in writing and received by Cardinal within thirty (30) days after completion of the applicable service. In no event shall Cardinal be liable for incidental or consequential damages, including, without limitation, business interruptions, loss of use, or loss of profits incurred by client, its subsidiaries, affiliates or successors arising out of or related to the performance of the services hereunder by Cardinal, regardless of whether such claim is based upon any of the above stated reasons or otherwise. Results relate only to the samples identified above. This report shall not be reproduced except in full with written approval of Cardinal Laboratories.

Celey D. Keene, Lab Director/Quality Manager



PHONE (575) 393-2326 • 101 E. MARLAND • HOBBS, NM 88240

Analytical Results For:

TRINITY OILFIELD SERVICES & RENTALS, LLC
 JOHN FARRELL
 P. O. BOX 2587
 HOBBS NM, 88241
 Fax To: NONE

Received:	01/21/2022	Sampling Date:	01/20/2022
Reported:	01/25/2022	Sampling Type:	Soil
Project Name:	EL MAR 21 WODM FED COM #2H	Sampling Condition:	Cool & Intact
Project Number:	NONE GIVEN	Sample Received By:	Tamara Oldaker
Project Location:	MEWBOURNE - EDDY CO NM		

Sample ID: SD - 11 S @ 1' (H220248-33)

BTEX 8021B		mg/kg		Analyzed By: MS/					
Analyte	Result	Reporting Limit	Analyzed	Method Blank	BS	% Recovery	True Value QC	RPD	Qualifier
Benzene*	<0.050	0.050	01/25/2022	ND	2.10	105	2.00	0.937	
Toluene*	<0.050	0.050	01/25/2022	ND	1.99	99.6	2.00	2.17	
Ethylbenzene*	<0.050	0.050	01/25/2022	ND	2.03	102	2.00	0.823	
Total Xylenes*	<0.150	0.150	01/25/2022	ND	6.17	103	6.00	0.788	
Total BTEX	<0.300	0.300	01/25/2022	ND					

Surrogate: 4-Bromofluorobenzene (PID) 102 % 69.9-140

Chloride, SM4500CI-B		mg/kg		Analyzed By: GM						
Analyte	Result	Reporting Limit	Analyzed	Method Blank	BS	% Recovery	True Value QC	RPD	Qualifier	
Chloride	96.0	16.0	01/24/2022	ND	416	104	400	3.92		

TPH 8015M		mg/kg		Analyzed By: MS					
Analyte	Result	Reporting Limit	Analyzed	Method Blank	BS	% Recovery	True Value QC	RPD	Qualifier
GRO C6-C10*	<10.0	10.0	01/25/2022	ND	210	105	200	0.919	
DRO >C10-C28*	<10.0	10.0	01/25/2022	ND	215	107	200	2.17	
EXT DRO >C28-C36	<10.0	10.0	01/25/2022	ND					

Surrogate: 1-Chlorooctane 86.9 % 66.9-136

Surrogate: 1-Chlorooctadecane 77.4 % 59.5-142

Cardinal Laboratories

*=Accredited Analyte

PLEASE NOTE: Liability and Damages. Cardinal's liability and client's exclusive remedy for any claim arising, whether based in contract or tort, shall be limited to the amount paid by client for analyses. All claims, including those for negligence and any other cause whatsoever shall be deemed waived unless made in writing and received by Cardinal within thirty (30) days after completion of the applicable service. In no event shall Cardinal be liable for incidental or consequential damages, including, without limitation, business interruptions, loss of use, or loss of profits incurred by client, its subsidiaries, affiliates or successors arising out of or related to the performance of the services hereunder by Cardinal, regardless of whether such claim is based upon any of the above stated reasons or otherwise. Results relate only to the samples identified above. This report shall not be reproduced except in full with written approval of Cardinal Laboratories.

Celey D. Keene, Lab Director/Quality Manager



PHONE (575) 393-2326 ° 101 E. MARLAND ° HOBBS, NM 88240

Analytical Results For:

TRINITY OILFIELD SERVICES & RENTALS, LLC
 JOHN FARRELL
 P. O. BOX 2587
 HOBBS NM, 88241
 Fax To: NONE

Received:	01/21/2022	Sampling Date:	01/20/2022
Reported:	01/25/2022	Sampling Type:	Soil
Project Name:	EL MAR 21 WODM FED COM #2H	Sampling Condition:	Cool & Intact
Project Number:	NONE GIVEN	Sample Received By:	Tamara Oldaker
Project Location:	MEWBOURNE - EDDY CO NM		

Sample ID: SD - 12 W @ 1' (H220248-34)

BTX 8021B		mg/kg		Analyzed By: MS/						
Analyte	Result	Reporting Limit	Analyzed	Method Blank	BS	% Recovery	True Value QC	RPD	Qualifier	
Benzene*	<0.050	0.050	01/25/2022	ND	2.10	105	2.00	0.937		
Toluene*	<0.050	0.050	01/25/2022	ND	1.99	99.6	2.00	2.17		
Ethylbenzene*	<0.050	0.050	01/25/2022	ND	2.03	102	2.00	0.823		
Total Xylenes*	<0.150	0.150	01/25/2022	ND	6.17	103	6.00	0.788		
Total BTX	<0.300	0.300	01/25/2022	ND						

Surrogate: 4-Bromofluorobenzene (PID) 101 % 69.9-140

Chloride, SM4500CI-B		mg/kg		Analyzed By: GM						
Analyte	Result	Reporting Limit	Analyzed	Method Blank	BS	% Recovery	True Value QC	RPD	Qualifier	
Chloride	112	16.0	01/24/2022	ND	416	104	400	3.92		

TPH 8015M		mg/kg		Analyzed By: MS					
Analyte	Result	Reporting Limit	Analyzed	Method Blank	BS	% Recovery	True Value QC	RPD	Qualifier
GRO C6-C10*	<10.0	10.0	01/25/2022	ND	210	105	200	0.919	
DRO >C10-C28*	<10.0	10.0	01/25/2022	ND	215	107	200	2.17	
EXT DRO >C28-C36	<10.0	10.0	01/25/2022	ND					

Surrogate: 1-Chlorooctane 82.6 % 66.9-136

Surrogate: 1-Chlorooctadecane 74.8 % 59.5-142

Cardinal Laboratories

*=Accredited Analyte

PLEASE NOTE: Liability and Damages. Cardinal's liability and client's exclusive remedy for any claim arising, whether based in contract or tort, shall be limited to the amount paid by client for analyses. All claims, including those for negligence and any other cause whatsoever shall be deemed waived unless made in writing and received by Cardinal within thirty (30) days after completion of the applicable service. In no event shall Cardinal be liable for incidental or consequential damages, including, without limitation, business interruptions, loss of use, or loss of profits incurred by client, its subsidiaries, affiliates or successors arising out of or related to the performance of the services hereunder by Cardinal, regardless of whether such claim is based upon any of the above stated reasons or otherwise. Results relate only to the samples identified above. This report shall not be reproduced except in full with written approval of Cardinal Laboratories.

Celey D. Keene, Lab Director/Quality Manager



PHONE (575) 393-2326 • 101 E. MARLAND • HOBBS, NM 88240

Analytical Results For:

TRINITY OILFIELD SERVICES & RENTALS, LLC
 JOHN FARRELL
 P. O. BOX 2587
 HOBBS NM, 88241
 Fax To: NONE

Received:	01/21/2022	Sampling Date:	01/20/2022
Reported:	01/25/2022	Sampling Type:	Soil
Project Name:	EL MAR 21 WODM FED COM #2H	Sampling Condition:	Cool & Intact
Project Number:	NONE GIVEN	Sample Received By:	Tamara Oldaker
Project Location:	MEWBOURNE - EDDY CO NM		

Sample ID: SD - 12 S @ 1' (H220248-35)

BTX 8021B		mg/kg		Analyzed By: MS/					
Analyte	Result	Reporting Limit	Analyzed	Method Blank	BS	% Recovery	True Value QC	RPD	Qualifier
Benzene*	<0.050	0.050	01/25/2022	ND	2.10	105	2.00	0.937	
Toluene*	<0.050	0.050	01/25/2022	ND	1.99	99.6	2.00	2.17	
Ethylbenzene*	<0.050	0.050	01/25/2022	ND	2.03	102	2.00	0.823	
Total Xylenes*	<0.150	0.150	01/25/2022	ND	6.17	103	6.00	0.788	
Total BTX	<0.300	0.300	01/25/2022	ND					

Surrogate: 4-Bromofluorobenzene (PID) 101 % 69.9-140

Chloride, SM4500CI-B		mg/kg		Analyzed By: GM						
Analyte	Result	Reporting Limit	Analyzed	Method Blank	BS	% Recovery	True Value QC	RPD	Qualifier	
Chloride	80.0	16.0	01/24/2022	ND	416	104	400	3.92		

TPH 8015M		mg/kg		Analyzed By: MS					
Analyte	Result	Reporting Limit	Analyzed	Method Blank	BS	% Recovery	True Value QC	RPD	Qualifier
GRO C6-C10*	<10.0	10.0	01/25/2022	ND	210	105	200	0.919	
DRO >C10-C28*	<10.0	10.0	01/25/2022	ND	215	107	200	2.17	
EXT DRO >C28-C36	<10.0	10.0	01/25/2022	ND					

Surrogate: 1-Chlorooctane 85.8 % 66.9-136

Surrogate: 1-Chlorooctadecane 77.6 % 59.5-142

Cardinal Laboratories

*=Accredited Analyte

PLEASE NOTE: Liability and Damages. Cardinal's liability and client's exclusive remedy for any claim arising, whether based in contract or tort, shall be limited to the amount paid by client for analyses. All claims, including those for negligence and any other cause whatsoever shall be deemed waived unless made in writing and received by Cardinal within thirty (30) days after completion of the applicable service. In no event shall Cardinal be liable for incidental or consequential damages, including, without limitation, business interruptions, loss of use, or loss of profits incurred by client, its subsidiaries, affiliates or successors arising out of or related to the performance of the services hereunder by Cardinal, regardless of whether such claim is based upon any of the above stated reasons or otherwise. Results relate only to the samples identified above. This report shall not be reproduced except in full with written approval of Cardinal Laboratories.

Celey D. Keene, Lab Director/Quality Manager



PHONE (575) 393-2326 • 101 E. MARLAND • HOBBS, NM 88240

Analytical Results For:

TRINITY OILFIELD SERVICES & RENTALS, LLC
 JOHN FARRELL
 P. O. BOX 2587
 HOBBS NM, 88241
 Fax To: NONE

Received:	01/21/2022	Sampling Date:	01/20/2022
Reported:	01/25/2022	Sampling Type:	Soil
Project Name:	EL MAR 21 WODM FED COM #2H	Sampling Condition:	Cool & Intact
Project Number:	NONE GIVEN	Sample Received By:	Tamara Oldaker
Project Location:	MEWBOURNE - EDDY CO NM		

Sample ID: SD - 13 N @ 1' (H220248-36)

BTX 8021B		mg/kg		Analyzed By: MS/					
Analyte	Result	Reporting Limit	Analyzed	Method Blank	BS	% Recovery	True Value QC	RPD	Qualifier
Benzene*	<0.050	0.050	01/25/2022	ND	2.10	105	2.00	0.937	
Toluene*	<0.050	0.050	01/25/2022	ND	1.99	99.6	2.00	2.17	
Ethylbenzene*	<0.050	0.050	01/25/2022	ND	2.03	102	2.00	0.823	
Total Xylenes*	<0.150	0.150	01/25/2022	ND	6.17	103	6.00	0.788	
Total BTX	<0.300	0.300	01/25/2022	ND					

Surrogate: 4-Bromofluorobenzene (PID) 102 % 69.9-140

Chloride, SM4500CI-B		mg/kg		Analyzed By: GM						
Analyte	Result	Reporting Limit	Analyzed	Method Blank	BS	% Recovery	True Value QC	RPD	Qualifier	
Chloride	96.0	16.0	01/24/2022	ND	416	104	400	3.92		

TPH 8015M		mg/kg		Analyzed By: MS					
Analyte	Result	Reporting Limit	Analyzed	Method Blank	BS	% Recovery	True Value QC	RPD	Qualifier
GRO C6-C10*	<10.0	10.0	01/25/2022	ND	210	105	200	0.919	
DRO >C10-C28*	<10.0	10.0	01/25/2022	ND	215	107	200	2.17	
EXT DRO >C28-C36	<10.0	10.0	01/25/2022	ND					

Surrogate: 1-Chlorooctane 89.8 % 66.9-136

Surrogate: 1-Chlorooctadecane 80.1 % 59.5-142

Cardinal Laboratories

*=Accredited Analyte

PLEASE NOTE: Liability and Damages. Cardinal's liability and client's exclusive remedy for any claim arising, whether based in contract or tort, shall be limited to the amount paid by client for analyses. All claims, including those for negligence and any other cause whatsoever shall be deemed waived unless made in writing and received by Cardinal within thirty (30) days after completion of the applicable service. In no event shall Cardinal be liable for incidental or consequential damages, including, without limitation, business interruptions, loss of use, or loss of profits incurred by client, its subsidiaries, affiliates or successors arising out of or related to the performance of the services hereunder by Cardinal, regardless of whether such claim is based upon any of the above stated reasons or otherwise. Results relate only to the samples identified above. This report shall not be reproduced except in full with written approval of Cardinal Laboratories.

Celey D. Keene, Lab Director/Quality Manager



PHONE (575) 393-2326 • 101 E. MARLAND • HOBBS, NM 88240

Analytical Results For:

TRINITY OILFIELD SERVICES & RENTALS, LLC
 JOHN FARRELL
 P. O. BOX 2587
 HOBBS NM, 88241
 Fax To: NONE

Received:	01/21/2022	Sampling Date:	01/20/2022
Reported:	01/25/2022	Sampling Type:	Soil
Project Name:	EL MAR 21 WODM FED COM #2H	Sampling Condition:	Cool & Intact
Project Number:	NONE GIVEN	Sample Received By:	Tamara Oldaker
Project Location:	MEWBOURNE - EDDY CO NM		

Sample ID: SD - 13 W @ 1' (H220248-37)

BTX 8021B		mg/kg		Analyzed By: MS/						
Analyte	Result	Reporting Limit	Analyzed	Method Blank	BS	% Recovery	True Value QC	RPD	Qualifier	
Benzene*	<0.050	0.050	01/25/2022	ND	2.10	105	2.00	0.937		
Toluene*	<0.050	0.050	01/25/2022	ND	1.99	99.6	2.00	2.17		
Ethylbenzene*	<0.050	0.050	01/25/2022	ND	2.03	102	2.00	0.823		
Total Xylenes*	<0.150	0.150	01/25/2022	ND	6.17	103	6.00	0.788		
Total BTX	<0.300	0.300	01/25/2022	ND						

Surrogate: 4-Bromofluorobenzene (PID) 102 % 69.9-140

Chloride, SM4500CI-B		mg/kg		Analyzed By: GM						
Analyte	Result	Reporting Limit	Analyzed	Method Blank	BS	% Recovery	True Value QC	RPD	Qualifier	
Chloride	80.0	16.0	01/24/2022	ND	416	104	400	3.92		

TPH 8015M		mg/kg		Analyzed By: MS					
Analyte	Result	Reporting Limit	Analyzed	Method Blank	BS	% Recovery	True Value QC	RPD	Qualifier
GRO C6-C10*	<10.0	10.0	01/25/2022	ND	210	105	200	0.919	
DRO >C10-C28*	<10.0	10.0	01/25/2022	ND	215	107	200	2.17	
EXT DRO >C28-C36	<10.0	10.0	01/25/2022	ND					

Surrogate: 1-Chlorooctane 88.4 % 66.9-136

Surrogate: 1-Chlorooctadecane 78.9 % 59.5-142

Cardinal Laboratories

*=Accredited Analyte

PLEASE NOTE: Liability and Damages. Cardinal's liability and client's exclusive remedy for any claim arising, whether based in contract or tort, shall be limited to the amount paid by client for analyses. All claims, including those for negligence and any other cause whatsoever shall be deemed waived unless made in writing and received by Cardinal within thirty (30) days after completion of the applicable service. In no event shall Cardinal be liable for incidental or consequential damages, including, without limitation, business interruptions, loss of use, or loss of profits incurred by client, its subsidiaries, affiliates or successors arising out of or related to the performance of the services hereunder by Cardinal, regardless of whether such claim is based upon any of the above stated reasons or otherwise. Results relate only to the samples identified above. This report shall not be reproduced except in full with written approval of Cardinal Laboratories.

Celey D. Keene, Lab Director/Quality Manager



PHONE (575) 393-2326 • 101 E. MARLAND • HOBBS, NM 88240

Analytical Results For:

TRINITY OILFIELD SERVICES & RENTALS, LLC
 JOHN FARRELL
 P. O. BOX 2587
 HOBBS NM, 88241
 Fax To: NONE

Received:	01/21/2022	Sampling Date:	01/20/2022
Reported:	01/25/2022	Sampling Type:	Soil
Project Name:	EL MAR 21 WODM FED COM #2H	Sampling Condition:	Cool & Intact
Project Number:	NONE GIVEN	Sample Received By:	Tamara Oldaker
Project Location:	MEWBOURNE - EDDY CO NM		

Sample ID: SD - 14 N @ 1' (H220248-38)

BTEx 8021B		mg/kg		Analyzed By: MS/						
Analyte	Result	Reporting Limit	Analyzed	Method Blank	BS	% Recovery	True Value QC	RPD	Qualifier	
Benzene*	<0.050	0.050	01/25/2022	ND	2.10	105	2.00	0.937		
Toluene*	<0.050	0.050	01/25/2022	ND	1.99	99.6	2.00	2.17		
Ethylbenzene*	<0.050	0.050	01/25/2022	ND	2.03	102	2.00	0.823		
Total Xylenes*	<0.150	0.150	01/25/2022	ND	6.17	103	6.00	0.788		
Total BTEx	<0.300	0.300	01/25/2022	ND						

Surrogate: 4-Bromofluorobenzene (PID) 101 % 69.9-140

Chloride, SM4500CI-B		mg/kg		Analyzed By: GM						
Analyte	Result	Reporting Limit	Analyzed	Method Blank	BS	% Recovery	True Value QC	RPD	Qualifier	
Chloride	64.0	16.0	01/24/2022	ND	416	104	400	3.92		

TPH 8015M		mg/kg		Analyzed By: MS					
Analyte	Result	Reporting Limit	Analyzed	Method Blank	BS	% Recovery	True Value QC	RPD	Qualifier
GRO C6-C10*	<10.0	10.0	01/25/2022	ND	210	105	200	0.919	
DRO >C10-C28*	<10.0	10.0	01/25/2022	ND	215	107	200	2.17	
EXT DRO >C28-C36	<10.0	10.0	01/25/2022	ND					

Surrogate: 1-Chlorooctane 86.0 % 66.9-136

Surrogate: 1-Chlorooctadecane 75.4 % 59.5-142

Cardinal Laboratories

*=Accredited Analyte

PLEASE NOTE: Liability and Damages. Cardinal's liability and client's exclusive remedy for any claim arising, whether based in contract or tort, shall be limited to the amount paid by client for analyses. All claims, including those for negligence and any other cause whatsoever shall be deemed waived unless made in writing and received by Cardinal within thirty (30) days after completion of the applicable service. In no event shall Cardinal be liable for incidental or consequential damages, including, without limitation, business interruptions, loss of use, or loss of profits incurred by client, its subsidiaries, affiliates or successors arising out of or related to the performance of the services hereunder by Cardinal, regardless of whether such claim is based upon any of the above stated reasons or otherwise. Results relate only to the samples identified above. This report shall not be reproduced except in full with written approval of Cardinal Laboratories.

Celey D. Keene, Lab Director/Quality Manager



PHONE (575) 393-2326 ° 101 E. MARLAND ° HOBBS, NM 88240

Notes and Definitions

QM-07	The spike recovery was outside acceptance limits for the MS and/or MSD. The batch was accepted based on acceptable LCS recovery.
ND	Analyte NOT DETECTED at or above the reporting limit
RPD	Relative Percent Difference
**	Samples not received at proper temperature of 6°C or below.
***	Insufficient time to reach temperature.
-	Chloride by SM4500Cl-B does not require samples be received at or below 6°C Samples reported on an as received basis (wet) unless otherwise noted on report

Cardinal Laboratories

*=Accredited Analyte

PLEASE NOTE: Liability and Damages. Cardinal's liability and client's exclusive remedy for any claim arising, whether based in contract or tort, shall be limited to the amount paid by client for analyses. All claims, including those for negligence and any other cause whatsoever shall be deemed waived unless made in writing and received by Cardinal within thirty (30) days after completion of the applicable service. In no event shall Cardinal be liable for incidental or consequential damages, including, without limitation, business interruptions, loss of use, or loss of profits incurred by client, its subsidiaries, affiliates or successors arising out of or related to the performance of the services hereunder by Cardinal, regardless of whether such claim is based upon any of the above stated reasons or otherwise. Results relate only to the samples identified above. This report shall not be reproduced except in full with written approval of Cardinal Laboratories.

A handwritten signature in black ink, appearing to read "Celey D. Keene".

Celey D. Keene, Lab Director/Quality Manager



101 East Marland, Hobbs, NM 88240
(575) 393-2326 FAX (575) 393-476

CHAIN-OF-CUSTODY AND ANALYSIS REQUEST

Company Name: Trinity Oilfield Services		P.O. #:		BILL TO		ANALYSIS REQUEST	
Project Manager: John Farrell		Company: Menckbourne Oil Co.					
Address: 8426 N Dal Paso		Attn: Robbie Runnels					
City: Hobbs		State: NM Zip: 88241					
Phone #: 575 390 7560		Fax #:					
Project #:		Project Owner: (see below)					
Project Name: El Mar 21 WDM Fed Com #2H		City:					
Project Location: Eddy Co., NM		State:		Zip:			
Sampler Name: GR		Phone #:					
FOR LAB USE ONLY		Fax #:					
Lab I.D. H220248		(G)RAB OR (C)OMP.					
Sample I.D.		# CONTAINERS					
		GROUNDWATER					
		WASTEWATER					
		SOIL					
		OIL					
		SLUDGE					
		OTHER :					
		ACID/BASE:					
		ICE / COOL					
		OTHER :					
		DATE		TIME			
SD-1 Vertical 1'		G 1		1/20/2022 9:00		X	
SD-2 Vertical 1'		G 1		1/20/2022 9:05		X	
SD-3 Vertical 1'		G 1		1/20/2022 9:10		X	
SD-4 Vertical 1'		G 1		1/20/2022 9:15		X	
SD-5 Vertical 2'		G 1		1/20/2022 9:20		X	
SD-6 Vertical 2'		G 1		1/20/2022 9:25		X	
SD-7 Vertical 2'		G 1		1/20/2022 9:30		X	
SD-8 Vertical 4'		G 1		1/20/2022 9:35		X	
SD-8 Vertical 10'		G 1		1/20/2022 9:40		X	
SD-9 Vertical 4'		G 1		1/20/2022 9:45		X	
Pl ease NOTE: Liability and Damages. Cardinal's liability and clients exclusive remedy for any claim arising whether based in contract or tort, shall be limited to the amount paid by the client for the analysis. All claims including those for negligence and any other cause whatsoever shall be deemed waived unless made in writing and received by Cardinal within 30 days after completion of the applicable service. In no event shall Cardinal be liable for incidental or consequential damages, including without limitation, business interruptions, loss of use, or loss of profits incurred by client, its subsidiaries, affiliates or successors arising out of or related to the performance of services hereunder by Cardinal, regardless of whether such claim is based upon any of the above stated reasons or otherwise.							
Relinquished By: [Signature]		Received By: [Signature]		Verbal Result: Yes No		Add'l Phone #:	
Date: 1-21-22		Time: 1:25		All Results are emailed. Please provide Email address:			
Relinquished By: [Signature]		Received By: [Signature]		REMARKS:			
Time:							
Delivered By: (Circle One)		Observed Temp. °C -0.8		Sample Condition Cool Intact Yes No		CHECKED BY: (Initials) TJS	
Corrected Temp. °C -1.3		Cool Intact Yes No		Turnaround Time:		Standard X	
Sampler - UPS - Bus - Other:		Thermometer ID #113		Correction Factor -0.5 °C		Bacteria (only) Sample Condition Cool Intact Yes No Observed Temp. °C Corrected Temp. °C	

† Cardinal cannot accept verbal changes. Please email changes to caley.keene@cardinalabnm.com

[illegible]



101 East Marland, Hobbs, NM 88240
(575) 393-2326 FAX (575) 393-2476

CHAIN-OF-CUSTODY AND ANALYSIS REQUEST

Company Name: Trinity Oilfield Services				BILL TO				ANALYSIS REQUEST			
Project Manager: John Farrell				P.O. #:							
Address: 8426 N Dal Paso				Company: Mewbourne Oil Co.							
City: Hobbs				Attn: Robbie Runnels							
Phone #: 575 390 7560				Address:							
Project #:				City:							
Project Name: El Mar 21 WDDM Fed Com #2H				State:							
Project Location: Eddy Co., NM				Zip:							
Sampler Name: GR				Phone #:							
FOR LAB USE ONLY				Fax #:							
Lab I.D.		Sample I.D.		(G)RAB OR (C)OMP.		MATRIX		PRESERV.		SAMPLING	
H220246						GROUNDWATER					
						WASTEWATER					
						SOIL					
						OIL					
						SLUDGE					
						OTHER :					
						ACID/BASE:					
						ICE / COOL					
						OTHER :					
						DATE					
						TIME					
21		SD-1 E @ 1'		G 1		1/20/2022		1:05		Chloride	
22		SD-2 N @ 1'		G 1		1/20/2022		1:10		X	
23		SD-2 W @ 1'		G 1		1/20/2022		1:15		X	
24		SD-3 E @ 1'		G 1		1/20/2022		1:20		X	
25		SD-4 W @ 1'		G 1		1/20/2022		1:25		X	
26		SD-5 E @ 1'		G 1		1/20/2022		1:30		X	
27		SD-5 S @ 1'		G 1		1/20/2022		1:35		X	
28		SD-6 S @ 1'		G 1		1/20/2022		1:40		X	
29		SD-7 S @ 1'		G 1		1/20/2022		1:45		X	
30		SD-8 S @ 1'		G 1		1/20/2022		1:50		X	
<small>PLEASE NOTE: Liability and Damages: Cardinal's liability and client's exclusive remedy for any claim arising whether based in contract or tort, shall be limited to the amount paid by the client for the service. All claims including those for negligence and any other cause whatsoever shall be deemed waived unless made in writing and received by Cardinal within 30 days after completion of the applicable service. In no event shall Cardinal be liable for incidental or consequential damages, including without limitation, business interruption, loss of use, or loss of profits incurred by client, its subsidiaries, affiliates or successors arising out of or related to the performance of services hereunder by Cardinal, regardless of whether such claim is based upon any of the above stated reasons or otherwise.</small>											
Relinquished By:				Received By:				Verbal Result:			
Date: 1/21/22				Date: 1/21/22				All Results are emailed. Please provide Email address:			
Time: 1:35				Time: 1:35				Add'l Phone #:			
Relinquished By: [Signature]				Received By: [Signature]				REMARKS:			
Time:				Time:							
Delivered By: (Circle One)				Observed Temp. °C				Sample Condition			
Sampler - UPS - Bus - Other:				Corrected Temp. °C				Cool Intact			
				-0.8				Yes Yes			
				-1.3				No No			
								CHECKED BY: (Initials)			
								Turnaround Time:			
								Thermometer ID #113			
								Correction Factor -0.5 °C			
								Standard			
								X			
								Bacteria (only) Sample Condition			
								Cool Intact			
								Yes Yes			
								Observed Temp. °C			
								Corrected Temp. °C			

† Cardinal cannot accept verbal changes. Please email changes to caley.keene@cardinalabnm.com

[illegible]



PHONE (575) 393-2326 ° 101 E. MARLAND ° HOBBS, NM 88240

February 28, 2022

DAN DUNKELBERG

TRINITY OILFIELD SERVICES & RENTALS, LLC

P. O. BOX 2587

HOBBS, NM 88241

RE: EL MAR 21 W0DM FED COM #2H

Enclosed are the results of analyses for samples received by the laboratory on 02/21/22 15:30.

Cardinal Laboratories is accredited through Texas NELAP under certificate number T104704398-21-14. Accreditation applies to drinking water, non-potable water and solid and chemical materials. All accredited analytes are denoted by an asterisk (*). For a complete list of accredited analytes and matrices visit the TCEQ website at www.tceq.texas.gov/field/qa/lab_accred_certif.html.

Cardinal Laboratories is accredited through the State of Colorado Department of Public Health and Environment for:

Method EPA 552.2	Haloacetic Acids (HAA-5)
Method EPA 524.2	Total Trihalomethanes (TTHM)
Method EPA 524.4	Regulated VOCs (V1, V2, V3)

Accreditation applies to public drinking water matrices.

This report meets NELAP requirements and is made up of a cover page, analytical results, and a copy of the original chain-of-custody. If you have any questions concerning this report, please feel free to contact me.

Sincerely,

A handwritten signature in black ink that reads "Celey D. Keene". The signature is written in a cursive style with a large, stylized 'C' and 'K'.

Celey D. Keene

Lab Director/Quality Manager



PHONE (575) 393-2326 ° 101 E. MARLAND ° HOBBS, NM 88240

Analytical Results For:

TRINITY OILFIELD SERVICES & RENTALS, LLC
 DAN DUNKELBERG
 P. O. BOX 2587
 HOBBS NM, 88241
 Fax To: NONE

Received:	02/21/2022	Sampling Date:	02/18/2022
Reported:	02/28/2022	Sampling Type:	Soil
Project Name:	EL MAR 21 WODM FED COM #2H	Sampling Condition:	Cool & Intact
Project Number:	NONE GIVEN	Sample Received By:	Tamara Oldaker
Project Location:	MEWBOURNE - EDDY CO NM		

Sample ID: CW - 1 S @ 2' (H220670-01)

BTEX 8021B		mg/kg		Analyzed By: MS						
Analyte	Result	Reporting Limit	Analyzed	Method Blank	BS	% Recovery	True Value QC	RPD	Qualifier	
Benzene*	<0.050	0.050	02/24/2022	ND	2.10	105	2.00	1.72		
Toluene*	<0.050	0.050	02/24/2022	ND	2.07	103	2.00	1.34		
Ethylbenzene*	<0.050	0.050	02/24/2022	ND	2.07	103	2.00	1.37		
Total Xylenes*	<0.150	0.150	02/24/2022	ND	6.38	106	6.00	1.46		
Total BTEX	<0.300	0.300	02/24/2022	ND						

Surrogate: 4-Bromofluorobenzene (PID) 105 % 69.9-140

Chloride, SM4500Cl-B		mg/kg		Analyzed By: AC						
Analyte	Result	Reporting Limit	Analyzed	Method Blank	BS	% Recovery	True Value QC	RPD	Qualifier	
Chloride	64.0	16.0	02/24/2022	ND	416	104	400	0.00		

TPH 8015M		mg/kg		Analyzed By: MS					
Analyte	Result	Reporting Limit	Analyzed	Method Blank	BS	% Recovery	True Value QC	RPD	Qualifier
GRO C6-C10*	<10.0	10.0	02/24/2022	ND	211	105	200	4.32	
DRO >C10-C28*	<10.0	10.0	02/24/2022	ND	207	103	200	5.26	
EXT DRO >C28-C36	<10.0	10.0	02/24/2022	ND					

Surrogate: 1-Chlorooctane 101 % 66.9-136

Surrogate: 1-Chlorooctadecane 108 % 59.5-142

Cardinal Laboratories

*=Accredited Analyte

PLEASE NOTE: Liability and Damages. Cardinal's liability and client's exclusive remedy for any claim arising, whether based in contract or tort, shall be limited to the amount paid by client for analyses. All claims, including those for negligence and any other cause whatsoever shall be deemed waived unless made in writing and received by Cardinal within thirty (30) days after completion of the applicable service. In no event shall Cardinal be liable for incidental or consequential damages, including, without limitation, business interruptions, loss of use, or loss of profits incurred by client, its subsidiaries, affiliates or successors arising out of or related to the performance of the services hereunder by Cardinal, regardless of whether such claim is based upon any of the above stated reasons or otherwise. Results relate only to the samples identified above. This report shall not be reproduced except in full with written approval of Cardinal Laboratories.

Celey D. Keene, Lab Director/Quality Manager



PHONE (575) 393-2326 ° 101 E. MARLAND ° HOBBS, NM 88240

Analytical Results For:

TRINITY OILFIELD SERVICES & RENTALS, LLC
 DAN DUNKELBERG
 P. O. BOX 2587
 HOBBS NM, 88241
 Fax To: NONE

Received:	02/21/2022	Sampling Date:	02/18/2022
Reported:	02/28/2022	Sampling Type:	Soil
Project Name:	EL MAR 21 WODM FED COM #2H	Sampling Condition:	Cool & Intact
Project Number:	NONE GIVEN	Sample Received By:	Tamara Oldaker
Project Location:	MEWBOURNE - EDDY CO NM		

Sample ID: PR - 45 @ 4' (H220670-02)

BTEx 8021B		mg/kg		Analyzed By: MS						
Analyte	Result	Reporting Limit	Analyzed	Method Blank	BS	% Recovery	True Value QC	RPD	Qualifier	
Benzene*	<0.050	0.050	02/24/2022	ND	2.10	105	2.00	1.72		
Toluene*	<0.050	0.050	02/24/2022	ND	2.07	103	2.00	1.34		
Ethylbenzene*	<0.050	0.050	02/24/2022	ND	2.07	103	2.00	1.37		
Total Xylenes*	<0.150	0.150	02/24/2022	ND	6.38	106	6.00	1.46		
Total BTEx	<0.300	0.300	02/24/2022	ND						

Surrogate: 4-Bromofluorobenzene (PID) 104 % 69.9-140

Chloride, SM4500CI-B		mg/kg		Analyzed By: AC						
Analyte	Result	Reporting Limit	Analyzed	Method Blank	BS	% Recovery	True Value QC	RPD	Qualifier	
Chloride	1040	16.0	02/24/2022	ND	416	104	400	0.00		

TPH 8015M		mg/kg		Analyzed By: MS					
Analyte	Result	Reporting Limit	Analyzed	Method Blank	BS	% Recovery	True Value QC	RPD	Qualifier
GRO C6-C10*	<10.0	10.0	02/24/2022	ND	211	105	200	4.32	
DRO >C10-C28*	21.5	10.0	02/24/2022	ND	207	103	200	5.26	
EXT DRO >C28-C36	<10.0	10.0	02/24/2022	ND					

Surrogate: 1-Chlorooctane 102 % 66.9-136

Surrogate: 1-Chlorooctadecane 109 % 59.5-142

Cardinal Laboratories

*=Accredited Analyte

PLEASE NOTE: Liability and Damages. Cardinal's liability and client's exclusive remedy for any claim arising, whether based in contract or tort, shall be limited to the amount paid by client for analyses. All claims, including those for negligence and any other cause whatsoever shall be deemed waived unless made in writing and received by Cardinal within thirty (30) days after completion of the applicable service. In no event shall Cardinal be liable for incidental or consequential damages, including, without limitation, business interruptions, loss of use, or loss of profits incurred by client, its subsidiaries, affiliates or successors arising out of or related to the performance of the services hereunder by Cardinal, regardless of whether such claim is based upon any of the above stated reasons or otherwise. Results relate only to the samples identified above. This report shall not be reproduced except in full with written approval of Cardinal Laboratories.

Celey D. Keene, Lab Director/Quality Manager



PHONE (575) 393-2326 • 101 E. MARLAND • HOBBS, NM 88240

Analytical Results For:

TRINITY OILFIELD SERVICES & RENTALS, LLC
 DAN DUNKELBERG
 P. O. BOX 2587
 HOBBS NM, 88241
 Fax To: NONE

Received:	02/21/2022	Sampling Date:	02/18/2022
Reported:	02/28/2022	Sampling Type:	Soil
Project Name:	EL MAR 21 WODM FED COM #2H	Sampling Condition:	Cool & Intact
Project Number:	NONE GIVEN	Sample Received By:	Tamara Oldaker
Project Location:	MEWBOURNE - EDDY CO NM		

Sample ID: PR - 49 @ 4' (H220670-03)

BTEx 8021B		mg/kg		Analyzed By: MS						
Analyte	Result	Reporting Limit	Analyzed	Method Blank	BS	% Recovery	True Value QC	RPD	Qualifier	
Benzene*	<0.050	0.050	02/24/2022	ND	2.10	105	2.00	1.72		
Toluene*	<0.050	0.050	02/24/2022	ND	2.07	103	2.00	1.34		
Ethylbenzene*	<0.050	0.050	02/24/2022	ND	2.07	103	2.00	1.37		
Total Xylenes*	<0.150	0.150	02/24/2022	ND	6.38	106	6.00	1.46		
Total BTEx	<0.300	0.300	02/24/2022	ND						

Surrogate: 4-Bromofluorobenzene (PID) 105 % 69.9-140

Chloride, SM4500CI-B		mg/kg		Analyzed By: AC						
Analyte	Result	Reporting Limit	Analyzed	Method Blank	BS	% Recovery	True Value QC	RPD	Qualifier	
Chloride	1040	16.0	02/24/2022	ND	416	104	400	0.00		

TPH 8015M		mg/kg		Analyzed By: MS					
Analyte	Result	Reporting Limit	Analyzed	Method Blank	BS	% Recovery	True Value QC	RPD	Qualifier
GRO C6-C10*	<10.0	10.0	02/24/2022	ND	211	105	200	4.32	
DRO >C10-C28*	<10.0	10.0	02/24/2022	ND	207	103	200	5.26	
EXT DRO >C28-C36	<10.0	10.0	02/24/2022	ND					

Surrogate: 1-Chlorooctane 102 % 66.9-136

Surrogate: 1-Chlorooctadecane 107 % 59.5-142

Cardinal Laboratories

*=Accredited Analyte

PLEASE NOTE: Liability and Damages. Cardinal's liability and client's exclusive remedy for any claim arising, whether based in contract or tort, shall be limited to the amount paid by client for analyses. All claims, including those for negligence and any other cause whatsoever shall be deemed waived unless made in writing and received by Cardinal within thirty (30) days after completion of the applicable service. In no event shall Cardinal be liable for incidental or consequential damages, including, without limitation, business interruptions, loss of use, or loss of profits incurred by client, its subsidiaries, affiliates or successors arising out of or related to the performance of the services hereunder by Cardinal, regardless of whether such claim is based upon any of the above stated reasons or otherwise. Results relate only to the samples identified above. This report shall not be reproduced except in full with written approval of Cardinal Laboratories.

Celey D. Keene, Lab Director/Quality Manager



PHONE (575) 393-2326 ° 101 E. MARLAND ° HOBBS, NM 88240

Analytical Results For:

TRINITY OILFIELD SERVICES & RENTALS, LLC
 DAN DUNKELBERG
 P. O. BOX 2587
 HOBBS NM, 88241
 Fax To: NONE

Received:	02/21/2022	Sampling Date:	02/18/2022
Reported:	02/28/2022	Sampling Type:	Soil
Project Name:	EL MAR 21 WODM FED COM #2H	Sampling Condition:	Cool & Intact
Project Number:	NONE GIVEN	Sample Received By:	Tamara Oldaker
Project Location:	MEWBOURNE - EDDY CO NM		

Sample ID: PR - 50 @ 4' (H220670-04)

BTX 8021B		mg/kg		Analyzed By: MS						
Analyte	Result	Reporting Limit	Analyzed	Method Blank	BS	% Recovery	True Value QC	RPD	Qualifier	
Benzene*	<0.050	0.050	02/24/2022	ND	2.10	105	2.00	1.72		
Toluene*	<0.050	0.050	02/24/2022	ND	2.07	103	2.00	1.34		
Ethylbenzene*	<0.050	0.050	02/24/2022	ND	2.07	103	2.00	1.37		
Total Xylenes*	<0.150	0.150	02/24/2022	ND	6.38	106	6.00	1.46		
Total BTX	<0.300	0.300	02/24/2022	ND						

Surrogate: 4-Bromofluorobenzene (PID) 105 % 69.9-140

Chloride, SM4500CI-B		mg/kg		Analyzed By: AC						
Analyte	Result	Reporting Limit	Analyzed	Method Blank	BS	% Recovery	True Value QC	RPD	Qualifier	
Chloride	1800	16.0	02/24/2022	ND	416	104	400	0.00		

TPH 8015M		mg/kg		Analyzed By: MS					
Analyte	Result	Reporting Limit	Analyzed	Method Blank	BS	% Recovery	True Value QC	RPD	Qualifier
GRO C6-C10*	<10.0	10.0	02/24/2022	ND	211	105	200	4.32	
DRO >C10-C28*	<10.0	10.0	02/24/2022	ND	207	103	200	5.26	
EXT DRO >C28-C36	<10.0	10.0	02/24/2022	ND					

Surrogate: 1-Chlorooctane 87.3 % 66.9-136

Surrogate: 1-Chlorooctadecane 90.7 % 59.5-142

Cardinal Laboratories

*=Accredited Analyte

PLEASE NOTE: Liability and Damages. Cardinal's liability and client's exclusive remedy for any claim arising, whether based in contract or tort, shall be limited to the amount paid by client for analyses. All claims, including those for negligence and any other cause whatsoever shall be deemed waived unless made in writing and received by Cardinal within thirty (30) days after completion of the applicable service. In no event shall Cardinal be liable for incidental or consequential damages, including, without limitation, business interruptions, loss of use, or loss of profits incurred by client, its subsidiaries, affiliates or successors arising out of or related to the performance of the services hereunder by Cardinal, regardless of whether such claim is based upon any of the above stated reasons or otherwise. Results relate only to the samples identified above. This report shall not be reproduced except in full with written approval of Cardinal Laboratories.

Celey D. Keene, Lab Director/Quality Manager



PHONE (575) 393-2326 • 101 E. MARLAND • HOBBS, NM 88240

Analytical Results For:

TRINITY OILFIELD SERVICES & RENTALS, LLC
 DAN DUNKELBERG
 P. O. BOX 2587
 HOBBS NM, 88241
 Fax To: NONE

Received:	02/21/2022	Sampling Date:	02/18/2022
Reported:	02/28/2022	Sampling Type:	Soil
Project Name:	EL MAR 21 WODM FED COM #2H	Sampling Condition:	Cool & Intact
Project Number:	NONE GIVEN	Sample Received By:	Tamara Oldaker
Project Location:	MEWBOURNE - EDDY CO NM		

Sample ID: PR - 51 @ 4' (H220670-05)

BTEx 8021B		mg/kg		Analyzed By: MS						
Analyte	Result	Reporting Limit	Analyzed	Method Blank	BS	% Recovery	True Value QC	RPD	Qualifier	
Benzene*	<0.050	0.050	02/24/2022	ND	2.10	105	2.00	1.72		
Toluene*	<0.050	0.050	02/24/2022	ND	2.07	103	2.00	1.34		
Ethylbenzene*	<0.050	0.050	02/24/2022	ND	2.07	103	2.00	1.37		
Total Xylenes*	<0.150	0.150	02/24/2022	ND	6.38	106	6.00	1.46		
Total BTEx	<0.300	0.300	02/24/2022	ND						

Surrogate: 4-Bromofluorobenzene (PID) 105 % 69.9-140

Chloride, SM4500CI-B		mg/kg		Analyzed By: AC						
Analyte	Result	Reporting Limit	Analyzed	Method Blank	BS	% Recovery	True Value QC	RPD	Qualifier	
Chloride	352	16.0	02/24/2022	ND	416	104	400	0.00		

TPH 8015M		mg/kg		Analyzed By: MS					
Analyte	Result	Reporting Limit	Analyzed	Method Blank	BS	% Recovery	True Value QC	RPD	Qualifier
GRO C6-C10*	<10.0	10.0	02/24/2022	ND	211	105	200	4.32	
DRO >C10-C28*	<10.0	10.0	02/24/2022	ND	207	103	200	5.26	
EXT DRO >C28-C36	<10.0	10.0	02/24/2022	ND					

Surrogate: 1-Chlorooctane 97.4 % 66.9-136

Surrogate: 1-Chlorooctadecane 103 % 59.5-142

Cardinal Laboratories

*=Accredited Analyte

PLEASE NOTE: Liability and Damages. Cardinal's liability and client's exclusive remedy for any claim arising, whether based in contract or tort, shall be limited to the amount paid by client for analyses. All claims, including those for negligence and any other cause whatsoever shall be deemed waived unless made in writing and received by Cardinal within thirty (30) days after completion of the applicable service. In no event shall Cardinal be liable for incidental or consequential damages, including, without limitation, business interruptions, loss of use, or loss of profits incurred by client, its subsidiaries, affiliates or successors arising out of or related to the performance of the services hereunder by Cardinal, regardless of whether such claim is based upon any of the above stated reasons or otherwise. Results relate only to the samples identified above. This report shall not be reproduced except in full with written approval of Cardinal Laboratories.

Celey D. Keene, Lab Director/Quality Manager



PHONE (575) 393-2326 ° 101 E. MARLAND ° HOBBS, NM 88240

Analytical Results For:

TRINITY OILFIELD SERVICES & RENTALS, LLC
 DAN DUNKELBERG
 P. O. BOX 2587
 HOBBS NM, 88241
 Fax To: NONE

Received:	02/21/2022	Sampling Date:	02/18/2022
Reported:	02/28/2022	Sampling Type:	Soil
Project Name:	EL MAR 21 WODM FED COM #2H	Sampling Condition:	Cool & Intact
Project Number:	NONE GIVEN	Sample Received By:	Tamara Oldaker
Project Location:	MEWBOURNE - EDDY CO NM		

Sample ID: PR - 52 @ 4' (H220670-06)

BTX 8021B		mg/kg		Analyzed By: MS					
Analyte	Result	Reporting Limit	Analyzed	Method Blank	BS	% Recovery	True Value QC	RPD	Qualifier
Benzene*	<0.050	0.050	02/24/2022	ND	2.10	105	2.00	1.72	
Toluene*	<0.050	0.050	02/24/2022	ND	2.07	103	2.00	1.34	
Ethylbenzene*	<0.050	0.050	02/24/2022	ND	2.07	103	2.00	1.37	
Total Xylenes*	<0.150	0.150	02/24/2022	ND	6.38	106	6.00	1.46	
Total BTX	<0.300	0.300	02/24/2022	ND					

Surrogate: 4-Bromofluorobenzene (PID) 104 % 69.9-140

Chloride, SM4500CI-B		mg/kg		Analyzed By: AC					
Analyte	Result	Reporting Limit	Analyzed	Method Blank	BS	% Recovery	True Value QC	RPD	Qualifier
Chloride	96.0	16.0	02/24/2022	ND	416	104	400	0.00	

TPH 8015M		mg/kg		Analyzed By: MS					
Analyte	Result	Reporting Limit	Analyzed	Method Blank	BS	% Recovery	True Value QC	RPD	Qualifier
GRO C6-C10*	<10.0	10.0	02/24/2022	ND	211	105	200	4.32	
DRO >C10-C28*	<10.0	10.0	02/24/2022	ND	207	103	200	5.26	
EXT DRO >C28-C36	<10.0	10.0	02/24/2022	ND					

Surrogate: 1-Chlorooctane 80.9 % 66.9-136

Surrogate: 1-Chlorooctadecane 83.4 % 59.5-142

Cardinal Laboratories

*=Accredited Analyte

PLEASE NOTE: Liability and Damages. Cardinal's liability and client's exclusive remedy for any claim arising, whether based in contract or tort, shall be limited to the amount paid by client for analyses. All claims, including those for negligence and any other cause whatsoever shall be deemed waived unless made in writing and received by Cardinal within thirty (30) days after completion of the applicable service. In no event shall Cardinal be liable for incidental or consequential damages, including, without limitation, business interruptions, loss of use, or loss of profits incurred by client, its subsidiaries, affiliates or successors arising out of or related to the performance of the services hereunder by Cardinal, regardless of whether such claim is based upon any of the above stated reasons or otherwise. Results relate only to the samples identified above. This report shall not be reproduced except in full with written approval of Cardinal Laboratories.

Celey D. Keene, Lab Director/Quality Manager



PHONE (575) 393-2326 ° 101 E. MARLAND ° HOBBS, NM 88240

Analytical Results For:

TRINITY OILFIELD SERVICES & RENTALS, LLC
 DAN DUNKELBERG
 P. O. BOX 2587
 HOBBS NM, 88241
 Fax To: NONE

Received:	02/21/2022	Sampling Date:	02/18/2022
Reported:	02/28/2022	Sampling Type:	Soil
Project Name:	EL MAR 21 WODM FED COM #2H	Sampling Condition:	Cool & Intact
Project Number:	NONE GIVEN	Sample Received By:	Tamara Oldaker
Project Location:	MEWBOURNE - EDDY CO NM		

Sample ID: PR - 53 @ 4' (H220670-07)

BTEx 8021B		mg/kg		Analyzed By: MS						
Analyte	Result	Reporting Limit	Analyzed	Method Blank	BS	% Recovery	True Value QC	RPD	Qualifier	
Benzene*	<0.050	0.050	02/26/2022	ND	1.95	97.4	2.00	7.67		
Toluene*	<0.050	0.050	02/26/2022	ND	1.92	95.8	2.00	8.68		
Ethylbenzene*	<0.050	0.050	02/26/2022	ND	1.86	92.8	2.00	8.20		
Total Xylenes*	<0.150	0.150	02/26/2022	ND	5.78	96.3	6.00	7.98		
Total BTEX	<0.300	0.300	02/26/2022	ND						

Surrogate: 4-Bromofluorobenzene (PID) 104 % 69.9-140

Chloride, SM4500Cl-B		mg/kg		Analyzed By: AC					
Analyte	Result	Reporting Limit	Analyzed	Method Blank	BS	% Recovery	True Value QC	RPD	Qualifier
Chloride	304	16.0	02/24/2022	ND	416	104	400	0.00	

TPH 8015M		mg/kg		Analyzed By: MS					
Analyte	Result	Reporting Limit	Analyzed	Method Blank	BS	% Recovery	True Value QC	RPD	Qualifier
GRO C6-C10*	<10.0	10.0	02/24/2022	ND	211	105	200	4.32	
DRO >C10-C28*	<10.0	10.0	02/24/2022	ND	207	103	200	5.26	
EXT DRO >C28-C36	<10.0	10.0	02/24/2022	ND					

Surrogate: 1-Chlorooctane 102 % 66.9-136

Surrogate: 1-Chlorooctadecane 108 % 59.5-142

Cardinal Laboratories

*=Accredited Analyte

PLEASE NOTE: Liability and Damages. Cardinal's liability and client's exclusive remedy for any claim arising, whether based in contract or tort, shall be limited to the amount paid by client for analyses. All claims, including those for negligence and any other cause whatsoever shall be deemed waived unless made in writing and received by Cardinal within thirty (30) days after completion of the applicable service. In no event shall Cardinal be liable for incidental or consequential damages, including, without limitation, business interruptions, loss of use, or loss of profits incurred by client, its subsidiaries, affiliates or successors arising out of or related to the performance of the services hereunder by Cardinal, regardless of whether such claim is based upon any of the above stated reasons or otherwise. Results relate only to the samples identified above. This report shall not be reproduced except in full with written approval of Cardinal Laboratories.

Celey D. Keene, Lab Director/Quality Manager



PHONE (575) 393-2326 • 101 E. MARLAND • HOBBS, NM 88240

Analytical Results For:

TRINITY OILFIELD SERVICES & RENTALS, LLC
 DAN DUNKELBERG
 P. O. BOX 2587
 HOBBS NM, 88241
 Fax To: NONE

Received:	02/21/2022	Sampling Date:	02/18/2022
Reported:	02/28/2022	Sampling Type:	Soil
Project Name:	EL MAR 21 WODM FED COM #2H	Sampling Condition:	Cool & Intact
Project Number:	NONE GIVEN	Sample Received By:	Tamara Oldaker
Project Location:	MEWBOURNE - EDDY CO NM		

Sample ID: PR - 54 @ 4' (H220670-08)

BTX 8021B		mg/kg		Analyzed By: MS						
Analyte	Result	Reporting Limit	Analyzed	Method Blank	BS	% Recovery	True Value QC	RPD	Qualifier	
Benzene*	<0.050	0.050	02/26/2022	ND	1.95	97.4	2.00	7.67		
Toluene*	<0.050	0.050	02/26/2022	ND	1.92	95.8	2.00	8.68		
Ethylbenzene*	<0.050	0.050	02/26/2022	ND	1.86	92.8	2.00	8.20		
Total Xylenes*	<0.150	0.150	02/26/2022	ND	5.78	96.3	6.00	7.98		
Total BTX	<0.300	0.300	02/26/2022	ND						

Surrogate: 4-Bromofluorobenzene (PID) 103 % 69.9-140

Chloride, SM4500CI-B		mg/kg		Analyzed By: AC						
Analyte	Result	Reporting Limit	Analyzed	Method Blank	BS	% Recovery	True Value QC	RPD	Qualifier	
Chloride	240	16.0	02/24/2022	ND	416	104	400	0.00		

TPH 8015M		mg/kg		Analyzed By: MS					
Analyte	Result	Reporting Limit	Analyzed	Method Blank	BS	% Recovery	True Value QC	RPD	Qualifier
GRO C6-C10*	<10.0	10.0	02/24/2022	ND	211	105	200	4.32	
DRO >C10-C28*	<10.0	10.0	02/24/2022	ND	207	103	200	5.26	
EXT DRO >C28-C36	<10.0	10.0	02/24/2022	ND					

Surrogate: 1-Chlorooctane 98.3 % 66.9-136

Surrogate: 1-Chlorooctadecane 104 % 59.5-142

Cardinal Laboratories

*=Accredited Analyte

PLEASE NOTE: Liability and Damages. Cardinal's liability and client's exclusive remedy for any claim arising, whether based in contract or tort, shall be limited to the amount paid by client for analyses. All claims, including those for negligence and any other cause whatsoever shall be deemed waived unless made in writing and received by Cardinal within thirty (30) days after completion of the applicable service. In no event shall Cardinal be liable for incidental or consequential damages, including, without limitation, business interruptions, loss of use, or loss of profits incurred by client, its subsidiaries, affiliates or successors arising out of or related to the performance of the services hereunder by Cardinal, regardless of whether such claim is based upon any of the above stated reasons or otherwise. Results relate only to the samples identified above. This report shall not be reproduced except in full with written approval of Cardinal Laboratories.

Celey D. Keene, Lab Director/Quality Manager



PHONE (575) 393-2326 ° 101 E. MARLAND ° HOBBS, NM 88240

Analytical Results For:

TRINITY OILFIELD SERVICES & RENTALS, LLC
 DAN DUNKELBERG
 P. O. BOX 2587
 HOBBS NM, 88241
 Fax To: NONE

Received:	02/21/2022	Sampling Date:	02/18/2022
Reported:	02/28/2022	Sampling Type:	Soil
Project Name:	EL MAR 21 WODM FED COM #2H	Sampling Condition:	Cool & Intact
Project Number:	NONE GIVEN	Sample Received By:	Tamara Oldaker
Project Location:	MEWBOURNE - EDDY CO NM		

Sample ID: PR - 55 @ 4' (H220670-09)

BTX 8021B		mg/kg		Analyzed By: MS						
Analyte	Result	Reporting Limit	Analyzed	Method Blank	BS	% Recovery	True Value QC	RPD	Qualifier	
Benzene*	<0.050	0.050	02/26/2022	ND	1.95	97.4	2.00	7.67		
Toluene*	<0.050	0.050	02/26/2022	ND	1.92	95.8	2.00	8.68		
Ethylbenzene*	<0.050	0.050	02/26/2022	ND	1.86	92.8	2.00	8.20		
Total Xylenes*	<0.150	0.150	02/26/2022	ND	5.78	96.3	6.00	7.98		
Total BTX	<0.300	0.300	02/26/2022	ND						

Surrogate: 4-Bromofluorobenzene (PID) 104 % 69.9-140

Chloride, SM4500CI-B		mg/kg		Analyzed By: AC						
Analyte	Result	Reporting Limit	Analyzed	Method Blank	BS	% Recovery	True Value QC	RPD	Qualifier	
Chloride	2800	16.0	02/24/2022	ND	416	104	400	0.00		

TPH 8015M		mg/kg		Analyzed By: MS					
Analyte	Result	Reporting Limit	Analyzed	Method Blank	BS	% Recovery	True Value QC	RPD	Qualifier
GRO C6-C10*	<10.0	10.0	02/24/2022	ND	211	105	200	4.32	
DRO >C10-C28*	<10.0	10.0	02/24/2022	ND	207	103	200	5.26	
EXT DRO >C28-C36	<10.0	10.0	02/24/2022	ND					

Surrogate: 1-Chlorooctane 98.1 % 66.9-136

Surrogate: 1-Chlorooctadecane 104 % 59.5-142

Cardinal Laboratories

*=Accredited Analyte

PLEASE NOTE: Liability and Damages. Cardinal's liability and client's exclusive remedy for any claim arising, whether based in contract or tort, shall be limited to the amount paid by client for analyses. All claims, including those for negligence and any other cause whatsoever shall be deemed waived unless made in writing and received by Cardinal within thirty (30) days after completion of the applicable service. In no event shall Cardinal be liable for incidental or consequential damages, including, without limitation, business interruptions, loss of use, or loss of profits incurred by client, its subsidiaries, affiliates or successors arising out of or related to the performance of the services hereunder by Cardinal, regardless of whether such claim is based upon any of the above stated reasons or otherwise. Results relate only to the samples identified above. This report shall not be reproduced except in full with written approval of Cardinal Laboratories.

Celey D. Keene, Lab Director/Quality Manager



PHONE (575) 393-2326 ° 101 E. MARLAND ° HOBBS, NM 88240

Analytical Results For:

TRINITY OILFIELD SERVICES & RENTALS, LLC
 DAN DUNKELBERG
 P. O. BOX 2587
 HOBBS NM, 88241
 Fax To: NONE

Received:	02/21/2022	Sampling Date:	02/18/2022
Reported:	02/28/2022	Sampling Type:	Soil
Project Name:	EL MAR 21 WODM FED COM #2H	Sampling Condition:	Cool & Intact
Project Number:	NONE GIVEN	Sample Received By:	Tamara Oldaker
Project Location:	MEWBOURNE - EDDY CO NM		

Sample ID: PR - 56 @ 4' (H220670-10)

BTX 8021B		mg/kg		Analyzed By: MS					
Analyte	Result	Reporting Limit	Analyzed	Method Blank	BS	% Recovery	True Value QC	RPD	Qualifier
Benzene*	<0.050	0.050	02/26/2022	ND	1.95	97.4	2.00	7.67	
Toluene*	<0.050	0.050	02/26/2022	ND	1.92	95.8	2.00	8.68	
Ethylbenzene*	<0.050	0.050	02/26/2022	ND	1.86	92.8	2.00	8.20	
Total Xylenes*	<0.150	0.150	02/26/2022	ND	5.78	96.3	6.00	7.98	
Total BTX	<0.300	0.300	02/26/2022	ND					

Surrogate: 4-Bromofluorobenzene (PID) 103 % 69.9-140

Chloride, SM4500CI-B		mg/kg		Analyzed By: AC					
Analyte	Result	Reporting Limit	Analyzed	Method Blank	BS	% Recovery	True Value QC	RPD	Qualifier
Chloride	176	16.0	02/24/2022	ND	416	104	400	0.00	

TPH 8015M		mg/kg		Analyzed By: MS					
Analyte	Result	Reporting Limit	Analyzed	Method Blank	BS	% Recovery	True Value QC	RPD	Qualifier
GRO C6-C10*	<10.0	10.0	02/24/2022	ND	211	105	200	4.32	
DRO >C10-C28*	<10.0	10.0	02/24/2022	ND	207	103	200	5.26	
EXT DRO >C28-C36	<10.0	10.0	02/24/2022	ND					

Surrogate: 1-Chlorooctane 94.1 % 66.9-136

Surrogate: 1-Chlorooctadecane 100 % 59.5-142

Cardinal Laboratories

*=Accredited Analyte

PLEASE NOTE: Liability and Damages. Cardinal's liability and client's exclusive remedy for any claim arising, whether based in contract or tort, shall be limited to the amount paid by client for analyses. All claims, including those for negligence and any other cause whatsoever shall be deemed waived unless made in writing and received by Cardinal within thirty (30) days after completion of the applicable service. In no event shall Cardinal be liable for incidental or consequential damages, including, without limitation, business interruptions, loss of use, or loss of profits incurred by client, its subsidiaries, affiliates or successors arising out of or related to the performance of the services hereunder by Cardinal, regardless of whether such claim is based upon any of the above stated reasons or otherwise. Results relate only to the samples identified above. This report shall not be reproduced except in full with written approval of Cardinal Laboratories.

Celey D. Keene, Lab Director/Quality Manager



PHONE (575) 393-2326 • 101 E. MARLAND • HOBBS, NM 88240

Analytical Results For:

TRINITY OILFIELD SERVICES & RENTALS, LLC
 DAN DUNKELBERG
 P. O. BOX 2587
 HOBBS NM, 88241
 Fax To: NONE

Received:	02/21/2022	Sampling Date:	02/18/2022
Reported:	02/28/2022	Sampling Type:	Soil
Project Name:	EL MAR 21 WODM FED COM #2H	Sampling Condition:	Cool & Intact
Project Number:	NONE GIVEN	Sample Received By:	Tamara Oldaker
Project Location:	MEWBOURNE - EDDY CO NM		

Sample ID: CW - 2 S @ 2' (H220670-11)

BTX 8021B		mg/kg		Analyzed By: MS						
Analyte	Result	Reporting Limit	Analyzed	Method Blank	BS	% Recovery	True Value QC	RPD	Qualifier	
Benzene*	<0.050	0.050	02/26/2022	ND	1.95	97.4	2.00	7.67		
Toluene*	<0.050	0.050	02/26/2022	ND	1.92	95.8	2.00	8.68		
Ethylbenzene*	<0.050	0.050	02/26/2022	ND	1.86	92.8	2.00	8.20		
Total Xylenes*	<0.150	0.150	02/26/2022	ND	5.78	96.3	6.00	7.98		
Total BTX	<0.300	0.300	02/26/2022	ND						

Surrogate: 4-Bromofluorobenzene (PID) 103 % 69.9-140

Chloride, SM4500CI-B		mg/kg		Analyzed By: AC						
Analyte	Result	Reporting Limit	Analyzed	Method Blank	BS	% Recovery	True Value QC	RPD	Qualifier	
Chloride	352	16.0	02/24/2022	ND	416	104	400	0.00		

TPH 8015M		mg/kg		Analyzed By: MS					
Analyte	Result	Reporting Limit	Analyzed	Method Blank	BS	% Recovery	True Value QC	RPD	Qualifier
GRO C6-C10*	<10.0	10.0	02/24/2022	ND	211	105	200	4.32	
DRO >C10-C28*	<10.0	10.0	02/24/2022	ND	207	103	200	5.26	
EXT DRO >C28-C36	<10.0	10.0	02/24/2022	ND					

Surrogate: 1-Chlorooctane 95.4 % 66.9-136

Surrogate: 1-Chlorooctadecane 102 % 59.5-142

Cardinal Laboratories

*=Accredited Analyte

PLEASE NOTE: Liability and Damages. Cardinal's liability and client's exclusive remedy for any claim arising, whether based in contract or tort, shall be limited to the amount paid by client for analyses. All claims, including those for negligence and any other cause whatsoever shall be deemed waived unless made in writing and received by Cardinal within thirty (30) days after completion of the applicable service. In no event shall Cardinal be liable for incidental or consequential damages, including, without limitation, business interruptions, loss of use, or loss of profits incurred by client, its subsidiaries, affiliates or successors arising out of or related to the performance of the services hereunder by Cardinal, regardless of whether such claim is based upon any of the above stated reasons or otherwise. Results relate only to the samples identified above. This report shall not be reproduced except in full with written approval of Cardinal Laboratories.

Celey D. Keene, Lab Director/Quality Manager



PHONE (575) 393-2326 ° 101 E. MARLAND ° HOBBS, NM 88240

Analytical Results For:

TRINITY OILFIELD SERVICES & RENTALS, LLC
 DAN DUNKELBERG
 P. O. BOX 2587
 HOBBS NM, 88241
 Fax To: NONE

Received:	02/21/2022	Sampling Date:	02/18/2022
Reported:	02/28/2022	Sampling Type:	Soil
Project Name:	EL MAR 21 WODM FED COM #2H	Sampling Condition:	Cool & Intact
Project Number:	NONE GIVEN	Sample Received By:	Tamara Oldaker
Project Location:	MEWBOURNE - EDDY CO NM		

Sample ID: PR - 57 @ 4' (H220670-12)

BTEx 8021B		mg/kg		Analyzed By: MS						
Analyte	Result	Reporting Limit	Analyzed	Method Blank	BS	% Recovery	True Value QC	RPD	Qualifier	
Benzene*	<0.050	0.050	02/26/2022	ND	2.02	101	2.00	5.81		
Toluene*	<0.050	0.050	02/26/2022	ND	1.99	99.5	2.00	5.13		
Ethylbenzene*	<0.050	0.050	02/26/2022	ND	1.98	99.1	2.00	5.55		
Total Xylenes*	<0.150	0.150	02/26/2022	ND	6.14	102	6.00	4.83		
Total BTEx	<0.300	0.300	02/26/2022	ND						

Surrogate: 4-Bromofluorobenzene (PID) 104 % 69.9-140

Chloride, SM4500CI-B		mg/kg		Analyzed By: AC						
Analyte	Result	Reporting Limit	Analyzed	Method Blank	BS	% Recovery	True Value QC	RPD	Qualifier	
Chloride	160	16.0	02/24/2022	ND	416	104	400	3.77		

TPH 8015M		mg/kg		Analyzed By: MS					
Analyte	Result	Reporting Limit	Analyzed	Method Blank	BS	% Recovery	True Value QC	RPD	Qualifier
GRO C6-C10*	<10.0	10.0	02/24/2022	ND	211	105	200	4.32	
DRO >C10-C28*	<10.0	10.0	02/24/2022	ND	207	103	200	5.26	
EXT DRO >C28-C36	<10.0	10.0	02/24/2022	ND					

Surrogate: 1-Chlorooctane 98.1 % 66.9-136

Surrogate: 1-Chlorooctadecane 103 % 59.5-142

Cardinal Laboratories

*=Accredited Analyte

PLEASE NOTE: Liability and Damages. Cardinal's liability and client's exclusive remedy for any claim arising, whether based in contract or tort, shall be limited to the amount paid by client for analyses. All claims, including those for negligence and any other cause whatsoever shall be deemed waived unless made in writing and received by Cardinal within thirty (30) days after completion of the applicable service. In no event shall Cardinal be liable for incidental or consequential damages, including, without limitation, business interruptions, loss of use, or loss of profits incurred by client, its subsidiaries, affiliates or successors arising out of or related to the performance of the services hereunder by Cardinal, regardless of whether such claim is based upon any of the above stated reasons or otherwise. Results relate only to the samples identified above. This report shall not be reproduced except in full with written approval of Cardinal Laboratories.

Celey D. Keene, Lab Director/Quality Manager



PHONE (575) 393-2326 ° 101 E. MARLAND ° HOBBS, NM 88240

Analytical Results For:

TRINITY OILFIELD SERVICES & RENTALS, LLC
 DAN DUNKELBERG
 P. O. BOX 2587
 HOBBS NM, 88241
 Fax To: NONE

Received:	02/21/2022	Sampling Date:	02/18/2022
Reported:	02/28/2022	Sampling Type:	Soil
Project Name:	EL MAR 21 WODM FED COM #2H	Sampling Condition:	Cool & Intact
Project Number:	NONE GIVEN	Sample Received By:	Tamara Oldaker
Project Location:	MEWBOURNE - EDDY CO NM		

Sample ID: PR - 58 @ 4' (H220670-13)

BTEx 8021B		mg/kg		Analyzed By: MS						
Analyte	Result	Reporting Limit	Analyzed	Method Blank	BS	% Recovery	True Value QC	RPD	Qualifier	
Benzene*	<0.050	0.050	02/26/2022	ND	2.02	101	2.00	5.81		
Toluene*	<0.050	0.050	02/26/2022	ND	1.99	99.5	2.00	5.13		
Ethylbenzene*	<0.050	0.050	02/26/2022	ND	1.98	99.1	2.00	5.55		
Total Xylenes*	<0.150	0.150	02/26/2022	ND	6.14	102	6.00	4.83		
Total BTEx	<0.300	0.300	02/26/2022	ND						

Surrogate: 4-Bromofluorobenzene (PID) 105 % 69.9-140

Chloride, SM4500Cl-B		mg/kg		Analyzed By: AC						
Analyte	Result	Reporting Limit	Analyzed	Method Blank	BS	% Recovery	True Value QC	RPD	Qualifier	
Chloride	3960	16.0	02/24/2022	ND	416	104	400	3.77		

TPH 8015M		mg/kg		Analyzed By: MS					
Analyte	Result	Reporting Limit	Analyzed	Method Blank	BS	% Recovery	True Value QC	RPD	Qualifier
GRO C6-C10*	<10.0	10.0	02/24/2022	ND	211	105	200	4.32	
DRO >C10-C28*	<10.0	10.0	02/24/2022	ND	207	103	200	5.26	
EXT DRO >C28-C36	<10.0	10.0	02/24/2022	ND					

Surrogate: 1-Chlorooctane 104 % 66.9-136

Surrogate: 1-Chlorooctadecane 112 % 59.5-142

Cardinal Laboratories

*=Accredited Analyte

PLEASE NOTE: Liability and Damages. Cardinal's liability and client's exclusive remedy for any claim arising, whether based in contract or tort, shall be limited to the amount paid by client for analyses. All claims, including those for negligence and any other cause whatsoever shall be deemed waived unless made in writing and received by Cardinal within thirty (30) days after completion of the applicable service. In no event shall Cardinal be liable for incidental or consequential damages, including, without limitation, business interruptions, loss of use, or loss of profits incurred by client, its subsidiaries, affiliates or successors arising out of or related to the performance of the services hereunder by Cardinal, regardless of whether such claim is based upon any of the above stated reasons or otherwise. Results relate only to the samples identified above. This report shall not be reproduced except in full with written approval of Cardinal Laboratories.

Celey D. Keene, Lab Director/Quality Manager



PHONE (575) 393-2326 ° 101 E. MARLAND ° HOBBS, NM 88240

Analytical Results For:

TRINITY OILFIELD SERVICES & RENTALS, LLC
 DAN DUNKELBERG
 P. O. BOX 2587
 HOBBS NM, 88241
 Fax To: NONE

Received:	02/21/2022	Sampling Date:	02/18/2022
Reported:	02/28/2022	Sampling Type:	Soil
Project Name:	EL MAR 21 WODM FED COM #2H	Sampling Condition:	Cool & Intact
Project Number:	NONE GIVEN	Sample Received By:	Tamara Oldaker
Project Location:	MEWBOURNE - EDDY CO NM		

Sample ID: PR - 60 @ 4' (H220670-14)

BTEx 8021B		mg/kg		Analyzed By: MS						
Analyte	Result	Reporting Limit	Analyzed	Method Blank	BS	% Recovery	True Value QC	RPD	Qualifier	
Benzene*	<0.050	0.050	02/26/2022	ND	2.02	101	2.00	5.81		
Toluene*	<0.050	0.050	02/26/2022	ND	1.99	99.5	2.00	5.13		
Ethylbenzene*	<0.050	0.050	02/26/2022	ND	1.98	99.1	2.00	5.55		
Total Xylenes*	<0.150	0.150	02/26/2022	ND	6.14	102	6.00	4.83		
Total BTEx	<0.300	0.300	02/26/2022	ND						

Surrogate: 4-Bromofluorobenzene (PID) 105 % 69.9-140

Chloride, SM4500Cl-B		mg/kg		Analyzed By: AC						
Analyte	Result	Reporting Limit	Analyzed	Method Blank	BS	% Recovery	True Value QC	RPD	Qualifier	
Chloride	2000	16.0	02/24/2022	ND	416	104	400	3.77		

TPH 8015M		mg/kg		Analyzed By: MS					
Analyte	Result	Reporting Limit	Analyzed	Method Blank	BS	% Recovery	True Value QC	RPD	Qualifier
GRO C6-C10*	<10.0	10.0	02/24/2022	ND	211	105	200	4.32	
DRO >C10-C28*	<10.0	10.0	02/24/2022	ND	207	103	200	5.26	
EXT DRO >C28-C36	<10.0	10.0	02/24/2022	ND					

Surrogate: 1-Chlorooctane 75.5 % 66.9-136

Surrogate: 1-Chlorooctadecane 81.8 % 59.5-142

Cardinal Laboratories

*=Accredited Analyte

PLEASE NOTE: Liability and Damages. Cardinal's liability and client's exclusive remedy for any claim arising, whether based in contract or tort, shall be limited to the amount paid by client for analyses. All claims, including those for negligence and any other cause whatsoever shall be deemed waived unless made in writing and received by Cardinal within thirty (30) days after completion of the applicable service. In no event shall Cardinal be liable for incidental or consequential damages, including, without limitation, business interruptions, loss of use, or loss of profits incurred by client, its subsidiaries, affiliates or successors arising out of or related to the performance of the services hereunder by Cardinal, regardless of whether such claim is based upon any of the above stated reasons or otherwise. Results relate only to the samples identified above. This report shall not be reproduced except in full with written approval of Cardinal Laboratories.

Celey D. Keene, Lab Director/Quality Manager



PHONE (575) 393-2326 ° 101 E. MARLAND ° HOBBS, NM 88240

Analytical Results For:

TRINITY OILFIELD SERVICES & RENTALS, LLC
 DAN DUNKELBERG
 P. O. BOX 2587
 HOBBS NM, 88241
 Fax To: NONE

Received:	02/21/2022	Sampling Date:	02/18/2022
Reported:	02/28/2022	Sampling Type:	Soil
Project Name:	EL MAR 21 WODM FED COM #2H	Sampling Condition:	Cool & Intact
Project Number:	NONE GIVEN	Sample Received By:	Tamara Oldaker
Project Location:	MEWBOURNE - EDDY CO NM		

Sample ID: PR - 61 @ 4' (H220670-15)

BTEx 8021B		mg/kg		Analyzed By: MS						
Analyte	Result	Reporting Limit	Analyzed	Method Blank	BS	% Recovery	True Value QC	RPD	Qualifier	
Benzene*	<0.050	0.050	02/26/2022	ND	2.02	101	2.00	5.81		
Toluene*	<0.050	0.050	02/26/2022	ND	1.99	99.5	2.00	5.13		
Ethylbenzene*	<0.050	0.050	02/26/2022	ND	1.98	99.1	2.00	5.55		
Total Xylenes*	<0.150	0.150	02/26/2022	ND	6.14	102	6.00	4.83		
Total BTEx	<0.300	0.300	02/26/2022	ND						

Surrogate: 4-Bromofluorobenzene (PID) 106 % 69.9-140

Chloride, SM4500CI-B		mg/kg		Analyzed By: AC						
Analyte	Result	Reporting Limit	Analyzed	Method Blank	BS	% Recovery	True Value QC	RPD	Qualifier	
Chloride	992	16.0	02/24/2022	ND	416	104	400	3.77		

TPH 8015M		mg/kg		Analyzed By: MS					
Analyte	Result	Reporting Limit	Analyzed	Method Blank	BS	% Recovery	True Value QC	RPD	Qualifier
GRO C6-C10*	<10.0	10.0	02/24/2022	ND	211	105	200	4.32	
DRO >C10-C28*	<10.0	10.0	02/24/2022	ND	207	103	200	5.26	
EXT DRO >C28-C36	<10.0	10.0	02/24/2022	ND					

Surrogate: 1-Chlorooctane 91.0 % 66.9-136

Surrogate: 1-Chlorooctadecane 96.7 % 59.5-142

Cardinal Laboratories

*=Accredited Analyte

PLEASE NOTE: Liability and Damages. Cardinal's liability and client's exclusive remedy for any claim arising, whether based in contract or tort, shall be limited to the amount paid by client for analyses. All claims, including those for negligence and any other cause whatsoever shall be deemed waived unless made in writing and received by Cardinal within thirty (30) days after completion of the applicable service. In no event shall Cardinal be liable for incidental or consequential damages, including, without limitation, business interruptions, loss of use, or loss of profits incurred by client, its subsidiaries, affiliates or successors arising out of or related to the performance of the services hereunder by Cardinal, regardless of whether such claim is based upon any of the above stated reasons or otherwise. Results relate only to the samples identified above. This report shall not be reproduced except in full with written approval of Cardinal Laboratories.

Celey D. Keene, Lab Director/Quality Manager



PHONE (575) 393-2326 ° 101 E. MARLAND ° HOBBS, NM 88240

Analytical Results For:

TRINITY OILFIELD SERVICES & RENTALS, LLC
 DAN DUNKELBERG
 P. O. BOX 2587
 HOBBS NM, 88241
 Fax To: NONE

Received:	02/21/2022	Sampling Date:	02/18/2022
Reported:	02/28/2022	Sampling Type:	Soil
Project Name:	EL MAR 21 WODM FED COM #2H	Sampling Condition:	Cool & Intact
Project Number:	NONE GIVEN	Sample Received By:	Tamara Oldaker
Project Location:	MEWBOURNE - EDDY CO NM		

Sample ID: PR - 62 @ 4' (H220670-16)

BTEx 8021B		mg/kg		Analyzed By: MS						
Analyte	Result	Reporting Limit	Analyzed	Method Blank	BS	% Recovery	True Value QC	RPD	Qualifier	
Benzene*	<0.050	0.050	02/26/2022	ND	2.02	101	2.00	5.81		
Toluene*	<0.050	0.050	02/26/2022	ND	1.99	99.5	2.00	5.13		
Ethylbenzene*	<0.050	0.050	02/26/2022	ND	1.98	99.1	2.00	5.55		
Total Xylenes*	<0.150	0.150	02/26/2022	ND	6.14	102	6.00	4.83		
Total BTEx	<0.300	0.300	02/26/2022	ND						

Surrogate: 4-Bromofluorobenzene (PID) 106 % 69.9-140

Chloride, SM4500CI-B		mg/kg		Analyzed By: AC					
Analyte	Result	Reporting Limit	Analyzed	Method Blank	BS	% Recovery	True Value QC	RPD	Qualifier
Chloride	4080	16.0	02/24/2022	ND	416	104	400	3.77	

TPH 8015M		mg/kg		Analyzed By: MS					
Analyte	Result	Reporting Limit	Analyzed	Method Blank	BS	% Recovery	True Value QC	RPD	Qualifier
GRO C6-C10*	<10.0	10.0	02/24/2022	ND	211	105	200	4.32	
DRO >C10-C28*	35.4	10.0	02/24/2022	ND	207	103	200	5.26	
EXT DRO >C28-C36	<10.0	10.0	02/24/2022	ND					

Surrogate: 1-Chlorooctane 90.3 % 66.9-136

Surrogate: 1-Chlorooctadecane 99.4 % 59.5-142

Cardinal Laboratories

*=Accredited Analyte

PLEASE NOTE: Liability and Damages. Cardinal's liability and client's exclusive remedy for any claim arising, whether based in contract or tort, shall be limited to the amount paid by client for analyses. All claims, including those for negligence and any other cause whatsoever shall be deemed waived unless made in writing and received by Cardinal within thirty (30) days after completion of the applicable service. In no event shall Cardinal be liable for incidental or consequential damages, including, without limitation, business interruptions, loss of use, or loss of profits incurred by client, its subsidiaries, affiliates or successors arising out of or related to the performance of the services hereunder by Cardinal, regardless of whether such claim is based upon any of the above stated reasons or otherwise. Results relate only to the samples identified above. This report shall not be reproduced except in full with written approval of Cardinal Laboratories.

Celey D. Keene, Lab Director/Quality Manager



PHONE (575) 393-2326 ° 101 E. MARLAND ° HOBBS, NM 88240

Analytical Results For:

TRINITY OILFIELD SERVICES & RENTALS, LLC
 DAN DUNKELBERG
 P. O. BOX 2587
 HOBBS NM, 88241
 Fax To: NONE

Received:	02/21/2022	Sampling Date:	02/18/2022
Reported:	02/28/2022	Sampling Type:	Soil
Project Name:	EL MAR 21 WODM FED COM #2H	Sampling Condition:	Cool & Intact
Project Number:	NONE GIVEN	Sample Received By:	Tamara Oldaker
Project Location:	MEWBOURNE - EDDY CO NM		

Sample ID: PR - 64 @ 4' (H220670-17)

BTEx 8021B		mg/kg		Analyzed By: MS						
Analyte	Result	Reporting Limit	Analyzed	Method Blank	BS	% Recovery	True Value QC	RPD	Qualifier	
Benzene*	<0.050	0.050	02/26/2022	ND	2.02	101	2.00	5.81		
Toluene*	<0.050	0.050	02/26/2022	ND	1.99	99.5	2.00	5.13		
Ethylbenzene*	<0.050	0.050	02/26/2022	ND	1.98	99.1	2.00	5.55		
Total Xylenes*	<0.150	0.150	02/26/2022	ND	6.14	102	6.00	4.83		
Total BTEx	<0.300	0.300	02/26/2022	ND						

Surrogate: 4-Bromofluorobenzene (PID) 104 % 69.9-140

Chloride, SM4500CI-B		mg/kg		Analyzed By: AC						
Analyte	Result	Reporting Limit	Analyzed	Method Blank	BS	% Recovery	True Value QC	RPD	Qualifier	
Chloride	304	16.0	02/24/2022	ND	416	104	400	3.77		

TPH 8015M		mg/kg		Analyzed By: MS					
Analyte	Result	Reporting Limit	Analyzed	Method Blank	BS	% Recovery	True Value QC	RPD	Qualifier
GRO C6-C10*	<10.0	10.0	02/24/2022	ND	211	105	200	4.32	
DRO >C10-C28*	<10.0	10.0	02/24/2022	ND	207	103	200	5.26	
EXT DRO >C28-C36	<10.0	10.0	02/24/2022	ND					

Surrogate: 1-Chlorooctane 103 % 66.9-136

Surrogate: 1-Chlorooctadecane 109 % 59.5-142

Cardinal Laboratories

*=Accredited Analyte

PLEASE NOTE: Liability and Damages. Cardinal's liability and client's exclusive remedy for any claim arising, whether based in contract or tort, shall be limited to the amount paid by client for analyses. All claims, including those for negligence and any other cause whatsoever shall be deemed waived unless made in writing and received by Cardinal within thirty (30) days after completion of the applicable service. In no event shall Cardinal be liable for incidental or consequential damages, including, without limitation, business interruptions, loss of use, or loss of profits incurred by client, its subsidiaries, affiliates or successors arising out of or related to the performance of the services hereunder by Cardinal, regardless of whether such claim is based upon any of the above stated reasons or otherwise. Results relate only to the samples identified above. This report shall not be reproduced except in full with written approval of Cardinal Laboratories.

Celey D. Keene, Lab Director/Quality Manager



PHONE (575) 393-2326 ° 101 E. MARLAND ° HOBBS, NM 88240

Analytical Results For:

TRINITY OILFIELD SERVICES & RENTALS, LLC
 DAN DUNKELBERG
 P. O. BOX 2587
 HOBBS NM, 88241
 Fax To: NONE

Received:	02/21/2022	Sampling Date:	02/18/2022
Reported:	02/28/2022	Sampling Type:	Soil
Project Name:	EL MAR 21 WODM FED COM #2H	Sampling Condition:	Cool & Intact
Project Number:	NONE GIVEN	Sample Received By:	Tamara Oldaker
Project Location:	MEWBOURNE - EDDY CO NM		

Sample ID: PR - 65 @ 4' (H220670-18)

BTX 8021B			mg/kg							
			Analyzed By: MS							
Analyte	Result	Reporting Limit	Analyzed	Method Blank	BS	% Recovery	True Value QC	RPD	Qualifier	
Benzene*	<0.050	0.050	02/26/2022	ND	2.02	101	2.00	5.81		
Toluene*	<0.050	0.050	02/26/2022	ND	1.99	99.5	2.00	5.13		
Ethylbenzene*	<0.050	0.050	02/26/2022	ND	1.98	99.1	2.00	5.55		
Total Xylenes*	<0.150	0.150	02/26/2022	ND	6.14	102	6.00	4.83		
Total BTX	<0.300	0.300	02/26/2022	ND						

Surrogate: 4-Bromofluorobenzene (PID) 105 % 69.9-140

Chloride, SM4500CI-B			mg/kg							
			Analyzed By: AC							
Analyte	Result	Reporting Limit	Analyzed	Method Blank	BS	% Recovery	True Value QC	RPD	Qualifier	
Chloride	2200	16.0	02/24/2022	ND	416	104	400	3.77		

TPH 8015M			mg/kg							
			Analyzed By: MS							
Analyte	Result	Reporting Limit	Analyzed	Method Blank	BS	% Recovery	True Value QC	RPD	Qualifier	
GRO C6-C10*	<10.0	10.0	02/24/2022	ND	211	105	200	4.32		
DRO >C10-C28*	<10.0	10.0	02/24/2022	ND	207	103	200	5.26		
EXT DRO >C28-C36	<10.0	10.0	02/24/2022	ND						

Surrogate: 1-Chlorooctane 109 % 66.9-136

Surrogate: 1-Chlorooctadecane 116 % 59.5-142

Cardinal Laboratories

*=Accredited Analyte

PLEASE NOTE: Liability and Damages. Cardinal's liability and client's exclusive remedy for any claim arising, whether based in contract or tort, shall be limited to the amount paid by client for analyses. All claims, including those for negligence and any other cause whatsoever shall be deemed waived unless made in writing and received by Cardinal within thirty (30) days after completion of the applicable service. In no event shall Cardinal be liable for incidental or consequential damages, including, without limitation, business interruptions, loss of use, or loss of profits incurred by client, its subsidiaries, affiliates or successors arising out of or related to the performance of the services hereunder by Cardinal, regardless of whether such claim is based upon any of the above stated reasons or otherwise. Results relate only to the samples identified above. This report shall not be reproduced except in full with written approval of Cardinal Laboratories.

Celey D. Keene, Lab Director/Quality Manager



PHONE (575) 393-2326 ° 101 E. MARLAND ° HOBBS, NM 88240

Analytical Results For:

TRINITY OILFIELD SERVICES & RENTALS, LLC
 DAN DUNKELBERG
 P. O. BOX 2587
 HOBBS NM, 88241
 Fax To: NONE

Received:	02/21/2022	Sampling Date:	02/18/2022
Reported:	02/28/2022	Sampling Type:	Soil
Project Name:	EL MAR 21 WODM FED COM #2H	Sampling Condition:	Cool & Intact
Project Number:	NONE GIVEN	Sample Received By:	Tamara Oldaker
Project Location:	MEWBOURNE - EDDY CO NM		

Sample ID: PR - 68 @ 4' (H220670-19)

BTEx 8021B		mg/kg		Analyzed By: MS						
Analyte	Result	Reporting Limit	Analyzed	Method Blank	BS	% Recovery	True Value QC	RPD	Qualifier	
Benzene*	<0.050	0.050	02/26/2022	ND	2.02	101	2.00	5.81		
Toluene*	<0.050	0.050	02/26/2022	ND	1.99	99.5	2.00	5.13		
Ethylbenzene*	<0.050	0.050	02/26/2022	ND	1.98	99.1	2.00	5.55		
Total Xylenes*	<0.150	0.150	02/26/2022	ND	6.14	102	6.00	4.83		
Total BTEx	<0.300	0.300	02/26/2022	ND						

Surrogate: 4-Bromofluorobenzene (PID) 105 % 69.9-140

Chloride, SM4500Cl-B		mg/kg		Analyzed By: AC						
Analyte	Result	Reporting Limit	Analyzed	Method Blank	BS	% Recovery	True Value QC	RPD	Qualifier	
Chloride	1600	16.0	02/24/2022	ND	416	104	400	3.77		

TPH 8015M		mg/kg		Analyzed By: MS					
Analyte	Result	Reporting Limit	Analyzed	Method Blank	BS	% Recovery	True Value QC	RPD	Qualifier
GRO C6-C10*	<10.0	10.0	02/24/2022	ND	211	105	200	4.32	
DRO >C10-C28*	<10.0	10.0	02/24/2022	ND	207	103	200	5.26	
EXT DRO >C28-C36	<10.0	10.0	02/24/2022	ND					

Surrogate: 1-Chlorooctane 99.5 % 66.9-136

Surrogate: 1-Chlorooctadecane 107 % 59.5-142

Cardinal Laboratories

*=Accredited Analyte

PLEASE NOTE: Liability and Damages. Cardinal's liability and client's exclusive remedy for any claim arising, whether based in contract or tort, shall be limited to the amount paid by client for analyses. All claims, including those for negligence and any other cause whatsoever shall be deemed waived unless made in writing and received by Cardinal within thirty (30) days after completion of the applicable service. In no event shall Cardinal be liable for incidental or consequential damages, including, without limitation, business interruptions, loss of use, or loss of profits incurred by client, its subsidiaries, affiliates or successors arising out of or related to the performance of the services hereunder by Cardinal, regardless of whether such claim is based upon any of the above stated reasons or otherwise. Results relate only to the samples identified above. This report shall not be reproduced except in full with written approval of Cardinal Laboratories.

Celey D. Keene, Lab Director/Quality Manager



PHONE (575) 393-2326 ° 101 E. MARLAND ° HOBBS, NM 88240

Analytical Results For:

TRINITY OILFIELD SERVICES & RENTALS, LLC
 DAN DUNKELBERG
 P. O. BOX 2587
 HOBBS NM, 88241
 Fax To: NONE

Received:	02/21/2022	Sampling Date:	02/18/2022
Reported:	02/28/2022	Sampling Type:	Soil
Project Name:	EL MAR 21 WODM FED COM #2H	Sampling Condition:	Cool & Intact
Project Number:	NONE GIVEN	Sample Received By:	Tamara Oldaker
Project Location:	MEWBOURNE - EDDY CO NM		

Sample ID: PR - 69 @ 4' (H220670-20)

BTEx 8021B		mg/kg		Analyzed By: MS						
Analyte	Result	Reporting Limit	Analyzed	Method Blank	BS	% Recovery	True Value QC	RPD	Qualifier	
Benzene*	<0.050	0.050	02/26/2022	ND	2.02	101	2.00	5.81		
Toluene*	<0.050	0.050	02/26/2022	ND	1.99	99.5	2.00	5.13		
Ethylbenzene*	<0.050	0.050	02/26/2022	ND	1.98	99.1	2.00	5.55		
Total Xylenes*	<0.150	0.150	02/26/2022	ND	6.14	102	6.00	4.83		
Total BTEx	<0.300	0.300	02/26/2022	ND						

Surrogate: 4-Bromofluorobenzene (PID) 104 % 69.9-140

Chloride, SM4500CI-B		mg/kg		Analyzed By: AC						
Analyte	Result	Reporting Limit	Analyzed	Method Blank	BS	% Recovery	True Value QC	RPD	Qualifier	
Chloride	976	16.0	02/24/2022	ND	416	104	400	3.77		

TPH 8015M		mg/kg		Analyzed By: MS					
Analyte	Result	Reporting Limit	Analyzed	Method Blank	BS	% Recovery	True Value QC	RPD	Qualifier
GRO C6-C10*	<10.0	10.0	02/24/2022	ND	211	105	200	4.32	
DRO >C10-C28*	<10.0	10.0	02/24/2022	ND	207	103	200	5.26	
EXT DRO >C28-C36	<10.0	10.0	02/24/2022	ND					

Surrogate: 1-Chlorooctane 78.0 % 66.9-136

Surrogate: 1-Chlorooctadecane 84.0 % 59.5-142

Cardinal Laboratories

*=Accredited Analyte

PLEASE NOTE: Liability and Damages. Cardinal's liability and client's exclusive remedy for any claim arising, whether based in contract or tort, shall be limited to the amount paid by client for analyses. All claims, including those for negligence and any other cause whatsoever shall be deemed waived unless made in writing and received by Cardinal within thirty (30) days after completion of the applicable service. In no event shall Cardinal be liable for incidental or consequential damages, including, without limitation, business interruptions, loss of use, or loss of profits incurred by client, its subsidiaries, affiliates or successors arising out of or related to the performance of the services hereunder by Cardinal, regardless of whether such claim is based upon any of the above stated reasons or otherwise. Results relate only to the samples identified above. This report shall not be reproduced except in full with written approval of Cardinal Laboratories.

Celey D. Keene, Lab Director/Quality Manager



PHONE (575) 393-2326 ° 101 E. MARLAND ° HOBBS, NM 88240

Analytical Results For:

TRINITY OILFIELD SERVICES & RENTALS, LLC
 DAN DUNKELBERG
 P. O. BOX 2587
 HOBBS NM, 88241
 Fax To: NONE

Received:	02/21/2022	Sampling Date:	02/18/2022
Reported:	02/28/2022	Sampling Type:	Soil
Project Name:	EL MAR 21 WODM FED COM #2H	Sampling Condition:	Cool & Intact
Project Number:	NONE GIVEN	Sample Received By:	Tamara Oldaker
Project Location:	MEWBOURNE - EDDY CO NM		

Sample ID: PR - 71 @ 4' (H220670-21)

BTX 8021B		mg/kg		Analyzed By: MS						
Analyte	Result	Reporting Limit	Analyzed	Method Blank	BS	% Recovery	True Value QC	RPD	Qualifier	
Benzene*	<0.050	0.050	02/26/2022	ND	2.02	101	2.00	5.81		
Toluene*	<0.050	0.050	02/26/2022	ND	1.99	99.5	2.00	5.13		
Ethylbenzene*	<0.050	0.050	02/26/2022	ND	1.98	99.1	2.00	5.55		
Total Xylenes*	<0.150	0.150	02/26/2022	ND	6.14	102	6.00	4.83		
Total BTX	<0.300	0.300	02/26/2022	ND						

Surrogate: 4-Bromofluorobenzene (PID) 104 % 69.9-140

Chloride, SM4500CI-B		mg/kg		Analyzed By: AC					
Analyte	Result	Reporting Limit	Analyzed	Method Blank	BS	% Recovery	True Value QC	RPD	Qualifier
Chloride	576	16.0	02/24/2022	ND	416	104	400	3.77	

TPH 8015M		mg/kg		Analyzed By: MS					
Analyte	Result	Reporting Limit	Analyzed	Method Blank	BS	% Recovery	True Value QC	RPD	Qualifier
GRO C6-C10*	<10.0	10.0	02/24/2022	ND	217	109	200	0.886	
DRO >C10-C28*	<10.0	10.0	02/24/2022	ND	215	107	200	0.0126	
EXT DRO >C28-C36	<10.0	10.0	02/24/2022	ND					

Surrogate: 1-Chlorooctane 88.6 % 66.9-136

Surrogate: 1-Chlorooctadecane 100 % 59.5-142

Cardinal Laboratories

*=Accredited Analyte

PLEASE NOTE: Liability and Damages. Cardinal's liability and client's exclusive remedy for any claim arising, whether based in contract or tort, shall be limited to the amount paid by client for analyses. All claims, including those for negligence and any other cause whatsoever shall be deemed waived unless made in writing and received by Cardinal within thirty (30) days after completion of the applicable service. In no event shall Cardinal be liable for incidental or consequential damages, including, without limitation, business interruptions, loss of use, or loss of profits incurred by client, its subsidiaries, affiliates or successors arising out of or related to the performance of the services hereunder by Cardinal, regardless of whether such claim is based upon any of the above stated reasons or otherwise. Results relate only to the samples identified above. This report shall not be reproduced except in full with written approval of Cardinal Laboratories.

Celey D. Keene, Lab Director/Quality Manager



PHONE (575) 393-2326 • 101 E. MARLAND • HOBBS, NM 88240

Analytical Results For:

TRINITY OILFIELD SERVICES & RENTALS, LLC
 DAN DUNKELBERG
 P. O. BOX 2587
 HOBBS NM, 88241
 Fax To: NONE

Received:	02/21/2022	Sampling Date:	02/18/2022
Reported:	02/28/2022	Sampling Type:	Soil
Project Name:	EL MAR 21 WODM FED COM #2H	Sampling Condition:	Cool & Intact
Project Number:	NONE GIVEN	Sample Received By:	Tamara Oldaker
Project Location:	MEWBOURNE - EDDY CO NM		

Sample ID: PR - 72 @ 4' (H220670-22)

BTEx 8021B		mg/kg		Analyzed By: MS						
Analyte	Result	Reporting Limit	Analyzed	Method Blank	BS	% Recovery	True Value QC	RPD	Qualifier	
Benzene*	<0.050	0.050	02/26/2022	ND	2.02	101	2.00	5.81		
Toluene*	<0.050	0.050	02/26/2022	ND	1.99	99.5	2.00	5.13		
Ethylbenzene*	<0.050	0.050	02/26/2022	ND	1.98	99.1	2.00	5.55		
Total Xylenes*	<0.150	0.150	02/26/2022	ND	6.14	102	6.00	4.83		
Total BTEx	<0.300	0.300	02/26/2022	ND						

Surrogate: 4-Bromofluorobenzene (PID) 104 % 69.9-140

Chloride, SM4500CI-B		mg/kg		Analyzed By: AC						
Analyte	Result	Reporting Limit	Analyzed	Method Blank	BS	% Recovery	True Value QC	RPD	Qualifier	
Chloride	1650	16.0	02/24/2022	ND	416	104	400	3.77		

TPH 8015M		mg/kg		Analyzed By: MS					
Analyte	Result	Reporting Limit	Analyzed	Method Blank	BS	% Recovery	True Value QC	RPD	Qualifier
GRO C6-C10*	<10.0	10.0	02/24/2022	ND	217	109	200	0.886	
DRO >C10-C28*	<10.0	10.0	02/24/2022	ND	215	107	200	0.0126	
EXT DRO >C28-C36	<10.0	10.0	02/24/2022	ND					

Surrogate: 1-Chlorooctane 81.2 % 66.9-136

Surrogate: 1-Chlorooctadecane 91.0 % 59.5-142

Cardinal Laboratories

*=Accredited Analyte

PLEASE NOTE: Liability and Damages. Cardinal's liability and client's exclusive remedy for any claim arising, whether based in contract or tort, shall be limited to the amount paid by client for analyses. All claims, including those for negligence and any other cause whatsoever shall be deemed waived unless made in writing and received by Cardinal within thirty (30) days after completion of the applicable service. In no event shall Cardinal be liable for incidental or consequential damages, including, without limitation, business interruptions, loss of use, or loss of profits incurred by client, its subsidiaries, affiliates or successors arising out of or related to the performance of the services hereunder by Cardinal, regardless of whether such claim is based upon any of the above stated reasons or otherwise. Results relate only to the samples identified above. This report shall not be reproduced except in full with written approval of Cardinal Laboratories.

Celey D. Keene, Lab Director/Quality Manager



PHONE (575) 393-2326 ° 101 E. MARLAND ° HOBBS, NM 88240

Analytical Results For:

TRINITY OILFIELD SERVICES & RENTALS, LLC
 DAN DUNKELBERG
 P. O. BOX 2587
 HOBBS NM, 88241
 Fax To: NONE

Received:	02/21/2022	Sampling Date:	02/18/2022
Reported:	02/28/2022	Sampling Type:	Soil
Project Name:	EL MAR 21 WODM FED COM #2H	Sampling Condition:	Cool & Intact
Project Number:	NONE GIVEN	Sample Received By:	Tamara Oldaker
Project Location:	MEWBOURNE - EDDY CO NM		

Sample ID: PR - 77 @ 4' (H220670-23)

BTEx 8021B		mg/kg		Analyzed By: MS						
Analyte	Result	Reporting Limit	Analyzed	Method Blank	BS	% Recovery	True Value QC	RPD	Qualifier	
Benzene*	<0.050	0.050	02/26/2022	ND	2.02	101	2.00	5.81		
Toluene*	<0.050	0.050	02/26/2022	ND	1.99	99.5	2.00	5.13		
Ethylbenzene*	<0.050	0.050	02/26/2022	ND	1.98	99.1	2.00	5.55		
Total Xylenes*	<0.150	0.150	02/26/2022	ND	6.14	102	6.00	4.83		
Total BTEx	<0.300	0.300	02/26/2022	ND						

Surrogate: 4-Bromofluorobenzene (PID) 104 % 69.9-140

Chloride, SM4500CI-B		mg/kg		Analyzed By: AC						
Analyte	Result	Reporting Limit	Analyzed	Method Blank	BS	% Recovery	True Value QC	RPD	Qualifier	
Chloride	1740	16.0	02/24/2022	ND	416	104	400	3.77		

TPH 8015M		mg/kg		Analyzed By: MS					
Analyte	Result	Reporting Limit	Analyzed	Method Blank	BS	% Recovery	True Value QC	RPD	Qualifier
GRO C6-C10*	<10.0	10.0	02/24/2022	ND	217	109	200	0.886	
DRO >C10-C28*	<10.0	10.0	02/24/2022	ND	215	107	200	0.0126	
EXT DRO >C28-C36	<10.0	10.0	02/24/2022	ND					

Surrogate: 1-Chlorooctane 89.7 % 66.9-136

Surrogate: 1-Chlorooctadecane 99.6 % 59.5-142

Cardinal Laboratories

*=Accredited Analyte

PLEASE NOTE: Liability and Damages. Cardinal's liability and client's exclusive remedy for any claim arising, whether based in contract or tort, shall be limited to the amount paid by client for analyses. All claims, including those for negligence and any other cause whatsoever shall be deemed waived unless made in writing and received by Cardinal within thirty (30) days after completion of the applicable service. In no event shall Cardinal be liable for incidental or consequential damages, including, without limitation, business interruptions, loss of use, or loss of profits incurred by client, its subsidiaries, affiliates or successors arising out of or related to the performance of the services hereunder by Cardinal, regardless of whether such claim is based upon any of the above stated reasons or otherwise. Results relate only to the samples identified above. This report shall not be reproduced except in full with written approval of Cardinal Laboratories.

Celey D. Keene, Lab Director/Quality Manager



PHONE (575) 393-2326 ° 101 E. MARLAND ° HOBBS, NM 88240

Analytical Results For:

TRINITY OILFIELD SERVICES & RENTALS, LLC
 DAN DUNKELBERG
 P. O. BOX 2587
 HOBBS NM, 88241
 Fax To: NONE

Received:	02/21/2022	Sampling Date:	02/18/2022
Reported:	02/28/2022	Sampling Type:	Soil
Project Name:	EL MAR 21 WODM FED COM #2H	Sampling Condition:	Cool & Intact
Project Number:	NONE GIVEN	Sample Received By:	Tamara Oldaker
Project Location:	MEWBOURNE - EDDY CO NM		

Sample ID: PR - 78 @ 4' (H220670-24)

BTX 8021B		mg/kg		Analyzed By: MS						
Analyte	Result	Reporting Limit	Analyzed	Method Blank	BS	% Recovery	True Value QC	RPD	Qualifier	
Benzene*	<0.050	0.050	02/26/2022	ND	2.02	101	2.00	5.81		
Toluene*	<0.050	0.050	02/26/2022	ND	1.99	99.5	2.00	5.13		
Ethylbenzene*	<0.050	0.050	02/26/2022	ND	1.98	99.1	2.00	5.55		
Total Xylenes*	<0.150	0.150	02/26/2022	ND	6.14	102	6.00	4.83		
Total BTX	<0.300	0.300	02/26/2022	ND						

Surrogate: 4-Bromofluorobenzene (PID) 104 % 69.9-140

Chloride, SM4500CI-B		mg/kg		Analyzed By: AC						
Analyte	Result	Reporting Limit	Analyzed	Method Blank	BS	% Recovery	True Value QC	RPD	Qualifier	
Chloride	496	16.0	02/24/2022	ND	416	104	400	3.77		

TPH 8015M		mg/kg		Analyzed By: MS					
Analyte	Result	Reporting Limit	Analyzed	Method Blank	BS	% Recovery	True Value QC	RPD	Qualifier
GRO C6-C10*	<10.0	10.0	02/24/2022	ND	217	109	200	0.886	
DRO >C10-C28*	<10.0	10.0	02/24/2022	ND	215	107	200	0.0126	
EXT DRO >C28-C36	<10.0	10.0	02/24/2022	ND					

Surrogate: 1-Chlorooctane 82.9 % 66.9-136

Surrogate: 1-Chlorooctadecane 93.2 % 59.5-142

Cardinal Laboratories

*=Accredited Analyte

PLEASE NOTE: Liability and Damages. Cardinal's liability and client's exclusive remedy for any claim arising, whether based in contract or tort, shall be limited to the amount paid by client for analyses. All claims, including those for negligence and any other cause whatsoever shall be deemed waived unless made in writing and received by Cardinal within thirty (30) days after completion of the applicable service. In no event shall Cardinal be liable for incidental or consequential damages, including, without limitation, business interruptions, loss of use, or loss of profits incurred by client, its subsidiaries, affiliates or successors arising out of or related to the performance of the services hereunder by Cardinal, regardless of whether such claim is based upon any of the above stated reasons or otherwise. Results relate only to the samples identified above. This report shall not be reproduced except in full with written approval of Cardinal Laboratories.

Celey D. Keene, Lab Director/Quality Manager



PHONE (575) 393-2326 ° 101 E. MARLAND ° HOBBS, NM 88240

Analytical Results For:

TRINITY OILFIELD SERVICES & RENTALS, LLC
 DAN DUNKELBERG
 P. O. BOX 2587
 HOBBS NM, 88241
 Fax To: NONE

Received:	02/21/2022	Sampling Date:	02/18/2022
Reported:	02/28/2022	Sampling Type:	Soil
Project Name:	EL MAR 21 WODM FED COM #2H	Sampling Condition:	Cool & Intact
Project Number:	NONE GIVEN	Sample Received By:	Tamara Oldaker
Project Location:	MEWBOURNE - EDDY CO NM		

Sample ID: PR - 79 @ 4' (H220670-25)

BTEx 8021B		mg/kg		Analyzed By: MS						
Analyte	Result	Reporting Limit	Analyzed	Method Blank	BS	% Recovery	True Value QC	RPD	Qualifier	
Benzene*	<0.050	0.050	02/26/2022	ND	2.02	101	2.00	5.81		
Toluene*	<0.050	0.050	02/26/2022	ND	1.99	99.5	2.00	5.13		
Ethylbenzene*	<0.050	0.050	02/26/2022	ND	1.98	99.1	2.00	5.55		
Total Xylenes*	<0.150	0.150	02/26/2022	ND	6.14	102	6.00	4.83		
Total BTEx	<0.300	0.300	02/26/2022	ND						

Surrogate: 4-Bromofluorobenzene (PID) 105 % 69.9-140

Chloride, SM4500CI-B		mg/kg		Analyzed By: AC						
Analyte	Result	Reporting Limit	Analyzed	Method Blank	BS	% Recovery	True Value QC	RPD	Qualifier	
Chloride	880	16.0	02/24/2022	ND	416	104	400	3.77		

TPH 8015M		mg/kg		Analyzed By: MS					
Analyte	Result	Reporting Limit	Analyzed	Method Blank	BS	% Recovery	True Value QC	RPD	Qualifier
GRO C6-C10*	<10.0	10.0	02/24/2022	ND	217	109	200	0.886	
DRO >C10-C28*	<10.0	10.0	02/24/2022	ND	215	107	200	0.0126	
EXT DRO >C28-C36	<10.0	10.0	02/24/2022	ND					

Surrogate: 1-Chlorooctane 80.7 % 66.9-136

Surrogate: 1-Chlorooctadecane 91.1 % 59.5-142

Cardinal Laboratories

*=Accredited Analyte

PLEASE NOTE: Liability and Damages. Cardinal's liability and client's exclusive remedy for any claim arising, whether based in contract or tort, shall be limited to the amount paid by client for analyses. All claims, including those for negligence and any other cause whatsoever shall be deemed waived unless made in writing and received by Cardinal within thirty (30) days after completion of the applicable service. In no event shall Cardinal be liable for incidental or consequential damages, including, without limitation, business interruptions, loss of use, or loss of profits incurred by client, its subsidiaries, affiliates or successors arising out of or related to the performance of the services hereunder by Cardinal, regardless of whether such claim is based upon any of the above stated reasons or otherwise. Results relate only to the samples identified above. This report shall not be reproduced except in full with written approval of Cardinal Laboratories.

Celey D. Keene, Lab Director/Quality Manager

PHONE (575) 393-2326 • 101 E. MARLAND • HOBBS, NM 88240

Notes and Definitions

S-04	The surrogate recovery for this sample is outside of established control limits due to a sample matrix effect.
QM-07	The spike recovery was outside acceptance limits for the MS and/or MSD. The batch was accepted based on acceptable LCS recovery.
ND	Analyte NOT DETECTED at or above the reporting limit
RPD	Relative Percent Difference
**	Samples not received at proper temperature of 6°C or below.
***	Insufficient time to reach temperature.
-	Chloride by SM4500Cl-B does not require samples be received at or below 6°C Samples reported on an as received basis (wet) unless otherwise noted on report

Cardinal Laboratories

*=Accredited Analyte

PLEASE NOTE: Liability and Damages. Cardinal's liability and client's exclusive remedy for any claim arising, whether based in contract or tort, shall be limited to the amount paid by client for analyses. All claims, including those for negligence and any other cause whatsoever shall be deemed waived unless made in writing and received by Cardinal within thirty (30) days after completion of the applicable service. In no event shall Cardinal be liable for incidental or consequential damages, including, without limitation, business interruptions, loss of use, or loss of profits incurred by client, its subsidiaries, affiliates or successors arising out of or related to the performance of the services hereunder by Cardinal, regardless of whether such claim is based upon any of the above stated reasons or otherwise. Results relate only to the samples identified above. This report shall not be reproduced except in full with written approval of Cardinal Laboratories.

A handwritten signature in black ink, appearing to read "Celey D. Keene".

Celey D. Keene, Lab Director/Quality Manager

CARDINAL Laboratories 101 East Marland, Hobbs, NM 88240 (575) 393-2326 FAX (575) 393-2476		CHAIN-OF-CUSTODY AND ANALYSIS REQUEST	
Company Name: Trinity Oilfield Services Project Manager: Dan Dunkelberg Address: 8426 N Dal Paso City: Hobbs Phone #: 575 390 7560 Project #: Project Name: El Mar 21 WODM Fed Com #2H Project Location: Eddy Co., NM Sampler Name: RS		P.O. #: Company: Mewbourne Oil Co. Attn: Robbie Runnels Address: City: State: Zip: Phone #: Fax #:	
Bill To		Analysis Request	
Lab I.D. H22670	Sample I.D. (G)RAB OR (C)OMP. # CONTAINERS GROUNDWATER WASTEWATER SOIL OIL SLUDGE OTHER : ACID/BASE: ICE / COOL OTHER :	MATRIX PRESERV. SAMPLING	DATE TIME
1	CW-1 S @ 2'	C	2/18/2022 9:00
2	PR-45 @ 4'	C	2/18/2022 9:05
3	PR-49 @ 4'	C	2/18/2022 9:10
4	PR-50 @ 4'	C	2/18/2022 9:15
5	PR-51 @ 4'	C	2/18/2022 9:20
6	PR-52 @ 4'	C	2/18/2022 9:25
7	PR-53 @ 4'	C	2/18/2022 9:30
8	PR-54 @ 4'	C	2/18/2022 9:35
9	PR-55 @ 4'	C	2/18/2022 9:40
10	PR-56 @ 4'	C	2/18/2022 9:45
PLEASE NOTE: Liability and Damages. Cardinal's liability and client's exclusive remedy for any claim arising whether based in contract or tort, shall be limited to the amount paid by the client for the analysis. All claims including those for negligence and any other cause whatsoever shall be deemed waived unless made in writing and received by Cardinal within 30 days after completion of the applicable service. In no event shall Cardinal be liable for incidental or consequential damages, including without limitation, business interruptions, loss of use, or loss of profits incurred by client, its subsidiaries, affiliates or successors arising out of or related to the performance of services hereunder by Cardinal, regardless of whether such claim is based upon any of the above stated reasons or otherwise.		Chloride TPH BTEX	X X X X X X X X X X
Relinquished By: Date: 2-21-22 Time: 1530		Received By: Date: 2-21-22 Time: 1530	
Relinquished By: Date: Time:		Received By: Date: Time:	
Delivered By: (Circle One) Observed Temp. °C 60 Corrected Temp. °C 55		Sample Condition Cool Intact Yes No	
Sampler - UPS - Bus - Other: Observed Temp. °C 60 Corrected Temp. °C 55		CHECKED BY: (Initials) Turnaround Time: Thermometer ID #113 Correction Factor -0.5 °C	
Remarks:		Verbal Result: All Results are emailed. Please provide Email address: Add'l Phone #:	
Standard Rush Bacteria (only) Sample Condition Cool Intact Yes No		Observed Temp. °C Corrected Temp. °C	

† Cardinal cannot accept verbal changes. Please email changes to caley.keene@cardinalabnm.com



101 East Marland, Hobbs, NM 88240
(575) 393-2326 FAX (575) 393-2476

CHAIN-OF-CUSTODY AND ANALYSIS REQUEST

Company Name: Trinity Oilfield Services		BILL TO		ANALYSIS REQUEST	
Project Manager: Dan Dunkelberg		P.O. #:			
Address: 8426 N Dal Paso		Company: Menbourne Oil Co.			
City: Hobbs		Attn: Robbie Runnels			
Phone #:		Address:			
Project #:		City:			
Project Name: El Mar 21 WODM Fed Com #2H		State:		Zip:	
Project Location: Eddy Co., NM		Phone #:			
Sampler Name: RS		Fax #:			

Lab I.D.	Sample I.D.	(G)RAB OR (C)OMP.	# CONTAINERS	MATRIX					PRESERV.	SAMPLING	DATE	TIME	Chloride	TPH	BTEX							
				GROUNDWATER	WASTEWATER	SOIL	OIL	SLUDGE														OTHER :
11	CM-2 S @ 2'	C	1	X							2/18/2022	9:50	X	X	X							
12	PR-57 @ 4'	C	1	X							2/18/2022	9:55	X	X	X							
13	PR-58 @ 4'	C	1	X							2/18/2022	10:00	X	X	X							
14	PR-60 @ 4'	C	1	X							2/18/2022	10:05	X	X	X							
15	PR-61 @ 4'	C	1	X							2/18/2022	10:10	X	X	X							
16	PR-62 @ 4'	C	1	X							2/18/2022	10:15	X	X	X							
17	PR-64 @ 4'	C	1	X							2/18/2022	10:20	X	X	X							
18	PR-65 @ 4'	C	1	X							2/18/2022	10:25	X	X	X							
19	PR-68 @ 4'	C	1	X							2/18/2022	10:30	X	X	X							
20	PR-69 @ 4'	C	1	X							2/18/2022	10:35	X	X	X							

PLEASE NOTE: Liability and Damages. Cardinal's liability and client's exclusive remedy for any claim arising whether based in contract or tort, shall be limited to the amount paid by the client for the analyses. All claims including those for negligence and any other cause whatsoever shall be deemed waived unless made in writing and received by Cardinal within 30 days after completion of the applicable service. In no event shall Cardinal be liable for incidental or consequential damages, including without limitation, business interruptions, loss of use, or loss of profits incurred by client, its subsidiaries, affiliates or successors arising out of or related to the performance of services hereunder by Cardinal, regardless of whether such claim is based upon any of the above stated remedies or otherwise.

Relinquished By:	Date: 8-21-22	Received By:	Date: 2-21-22	REMARKS:
Relinquished By:	Date: 2-21-22	Received By:	Date: 2-21-22	REMARKS:

Delivered By: (Circle One)	Observed Temp. °C: 60	Sample Condition	CHECKED BY: (Initials)	Turnaround Time:	Standard	X	Bacteria (only) Sample Condition	Cool	Intact	Observed Temp. °C:
Sampler - UPS - Bus - Other:	Corrected Temp. °C: 55	Cool Intact	Yes	YD.				Yes	Yes	
		No	No					No	No	Corrected Temp. °C:

† Cardinal cannot accept verbal changes. Please email changes to celey.keene@cardinalabnm.com



101 East Marland, Hobbs, NM 88240
(575) 393-2326 FAX (575) 393-2476

CHAIN-OF-CUSTODY AND ANALYSIS REQUEST

Company Name: Trinity Oilfield Services		BILL TO		ANALYSIS REQUEST	
Project Manager: Dan Dunkelberg		P.O. #:			
Address: 8426 N Dal Paso		Company: Mewbourne Oil Co.			
City: Hobbs		Attn: Robbie Runnels			
State: NM Zip: 88241		Address:			
Phone #:		City:			
Project #:		State:			
Project Name: El Mar 21 WODM Fed Com #2H		Zip:			
Project Location: Eddy Co., NM		Phone #:			
Sample Name: RS		Fax #:			

Lab I.D.	Sample I.D.	(G)RAB OR (C)OMP.	# CONTAINERS	MATRIX						DATE	TIME	Chloride	TPH	BTEX							
				GROUNDWATER	WASTEWATER	SOIL	OIL	SLUDGE	OTHER :												ACID/BASE:
21	PR-71 @ 4'	C	1	X																	
22	PR-72 @ 4'	C	1	X																	
23	PR-77 @ 4'	C	1	X																	
24	PR-78 @ 4'	C	1	X																	
25	PR-79 @ 4'	C	1	X																	
			1	X																	
			1	X																	
			1	X																	
			1	X																	
			1	X																	
			1	X																	
			1	X																	

PLEASE NOTE: Liability and Damages. Cardinal's liability and client's exclusive remedy for any claim arising whether based in contract or tort, shall be limited to the amount paid by the client for the analysis. All claims including those for negligence and any other causes whatsoever shall be deemed waived unless made in writing and received by Cardinal within 30 days after completion of the applicable service. In no event shall Cardinal be liable for incidental or consequential damages, including without limitation, business interruptions, loss of use, or loss of profits incurred by client, its subsidiaries, affiliates or successors arising out of or related to the performance of services hereunder by Cardinal, regardless of whether such claim is based upon any of the above stated reasons or otherwise.

Relinquished By:	Date: 8-21-22	Received By:	Verbal Result:	Yes	No	Add'l Phone #:
	Time: 1530		All Results are emailed. Please provide Email address:			
Relinquished By:	Date: 2-21-24	Received By:	REMARKS:			
	Time: 1530					
Delivered By: (Circle One)	Observed Temp. °C: 60	Sample Condition	CHECKED BY: (Initials)	Turnaround Time:	Standard	Bacteria (only) Sample Condition
Sampler - UPS - Bus - Other:	Corrected Temp. °C: 55	Cool Intact <input checked="" type="checkbox"/> Yes <input type="checkbox"/> No	98.	Thermometer ID #113	<input checked="" type="checkbox"/> Rush <input type="checkbox"/>	Cool Intact <input type="checkbox"/> Yes <input type="checkbox"/> No
				Correction Factor -0.5 °C		Observed Temp. °C

† Cardinal cannot accept verbal changes. Please email changes to caley.keene@cardinallabsnm.com



PHONE (575) 393-2326 ° 101 E. MARLAND ° HOBBS, NM 88240

March 09, 2022

DAN DUNKELBERG

TRINITY OILFIELD SERVICES & RENTALS, LLC

P. O. BOX 2587

HOBBS, NM 88241

RE: EL MAR 21 W0DM FED COM #2H

Enclosed are the results of analyses for samples received by the laboratory on 03/04/22 11:45.

Cardinal Laboratories is accredited through Texas NELAP under certificate number T104704398-21-14. Accreditation applies to drinking water, non-potable water and solid and chemical materials. All accredited analytes are denoted by an asterisk (*). For a complete list of accredited analytes and matrices visit the TCEQ website at www.tceq.texas.gov/field/qa/lab_accred_certif.html.

Cardinal Laboratories is accredited through the State of Colorado Department of Public Health and Environment for:

Method EPA 552.2	Haloacetic Acids (HAA-5)
Method EPA 524.2	Total Trihalomethanes (TTHM)
Method EPA 524.4	Regulated VOCs (V1, V2, V3)

Accreditation applies to public drinking water matrices.

This report meets NELAP requirements and is made up of a cover page, analytical results, and a copy of the original chain-of-custody. If you have any questions concerning this report, please feel free to contact me.

Sincerely,

A handwritten signature in black ink that reads "Celey D. Keene". The signature is written in a cursive style with a large, stylized 'C' and 'K'.

Celey D. Keene

Lab Director/Quality Manager



PHONE (575) 393-2326 • 101 E. MARLAND • HOBBS, NM 88240

Analytical Results For:

TRINITY OILFIELD SERVICES & RENTALS, LLC
 DAN DUNKELBERG
 P. O. BOX 2587
 HOBBS NM, 88241
 Fax To: NONE

Received:	03/04/2022	Sampling Date:	02/28/2022
Reported:	03/09/2022	Sampling Type:	Soil
Project Name:	EL MAR 21 WODM FED COM #2H	Sampling Condition:	Cool & Intact
Project Number:	NONE GIVEN	Sample Received By:	Tamara Oldaker
Project Location:	MEWBOURNE - EDDY CO NM		

Sample ID: SR - 59 @ 1" - 3" (H220864-01)

BTX 8021B		mg/kg		Analyzed By: MS\					
Analyte	Result	Reporting Limit	Analyzed	Method Blank	BS	% Recovery	True Value QC	RPD	Qualifier
Benzene*	<0.050	0.050	03/05/2022	ND	2.00	100	2.00	9.22	
Toluene*	<0.050	0.050	03/05/2022	ND	1.95	97.6	2.00	9.74	
Ethylbenzene*	<0.050	0.050	03/05/2022	ND	1.94	96.8	2.00	9.61	
Total Xylenes*	<0.150	0.150	03/05/2022	ND	6.01	100	6.00	9.66	
Total BTX	<0.300	0.300	03/05/2022	ND					

Surrogate: 4-Bromofluorobenzene (PID) 104 % 69.9-140

Chloride, SM4500Cl-B		mg/kg		Analyzed By: AC						
Analyte	Result	Reporting Limit	Analyzed	Method Blank	BS	% Recovery	True Value QC	RPD	Qualifier	
Chloride	6560	16.0	03/07/2022	ND	416	104	400	0.00	QM-07	

TPH 8015M		mg/kg		Analyzed By: MS					
Analyte	Result	Reporting Limit	Analyzed	Method Blank	BS	% Recovery	True Value QC	RPD	Qualifier
GRO C6-C10*	<10.0	10.0	03/07/2022	ND	216	108	200	13.9	
DRO >C10-C28*	45.7	10.0	03/07/2022	ND	251	125	200	11.1	
EXT DRO >C28-C36	<10.0	10.0	03/07/2022	ND					

Surrogate: 1-Chlorooctane 87.4 % 66.9-136

Surrogate: 1-Chlorooctadecane 89.9 % 59.5-142

Cardinal Laboratories

*=Accredited Analyte

PLEASE NOTE: Liability and Damages. Cardinal's liability and client's exclusive remedy for any claim arising, whether based in contract or tort, shall be limited to the amount paid by client for analyses. All claims, including those for negligence and any other cause whatsoever shall be deemed waived unless made in writing and received by Cardinal within thirty (30) days after completion of the applicable service. In no event shall Cardinal be liable for incidental or consequential damages, including, without limitation, business interruptions, loss of use, or loss of profits incurred by client, its subsidiaries, affiliates or successors arising out of or related to the performance of the services hereunder by Cardinal, regardless of whether such claim is based upon any of the above stated reasons or otherwise. Results relate only to the samples identified above. This report shall not be reproduced except in full with written approval of Cardinal Laboratories.

Celey D. Keene, Lab Director/Quality Manager



PHONE (575) 393-2326 • 101 E. MARLAND • HOBBS, NM 88240

Analytical Results For:

TRINITY OILFIELD SERVICES & RENTALS, LLC
 DAN DUNKELBERG
 P. O. BOX 2587
 HOBBS NM, 88241
 Fax To: NONE

Received:	03/04/2022	Sampling Date:	02/28/2022
Reported:	03/09/2022	Sampling Type:	Soil
Project Name:	EL MAR 21 WODM FED COM #2H	Sampling Condition:	Cool & Intact
Project Number:	NONE GIVEN	Sample Received By:	Tamara Oldaker
Project Location:	MEWBOURNE - EDDY CO NM		

Sample ID: SR - 66 @ 1" - 3" (H220864-02)

BTEx 8021B		mg/kg		Analyzed By: MS\						
Analyte	Result	Reporting Limit	Analyzed	Method Blank	BS	% Recovery	True Value QC	RPD	Qualifier	
Benzene*	<0.050	0.050	03/05/2022	ND	2.00	100	2.00	9.22		
Toluene*	<0.050	0.050	03/05/2022	ND	1.95	97.6	2.00	9.74		
Ethylbenzene*	<0.050	0.050	03/05/2022	ND	1.94	96.8	2.00	9.61		
Total Xylenes*	<0.150	0.150	03/05/2022	ND	6.01	100	6.00	9.66		
Total BTEx	<0.300	0.300	03/05/2022	ND						

Surrogate: 4-Bromofluorobenzene (PID) 105 % 69.9-140

Chloride, SM4500CI-B		mg/kg		Analyzed By: AC						
Analyte	Result	Reporting Limit	Analyzed	Method Blank	BS	% Recovery	True Value QC	RPD	Qualifier	
Chloride	5680	16.0	03/07/2022	ND	416	104	400	0.00		

TPH 8015M		mg/kg		Analyzed By: MS					
Analyte	Result	Reporting Limit	Analyzed	Method Blank	BS	% Recovery	True Value QC	RPD	Qualifier
GRO C6-C10*	<10.0	10.0	03/07/2022	ND	216	108	200	13.9	
DRO >C10-C28*	41.9	10.0	03/07/2022	ND	251	125	200	11.1	
EXT DRO >C28-C36	<10.0	10.0	03/07/2022	ND					

Surrogate: 1-Chlorooctane 92.9 % 66.9-136

Surrogate: 1-Chlorooctadecane 95.3 % 59.5-142

Cardinal Laboratories

*=Accredited Analyte

PLEASE NOTE: Liability and Damages. Cardinal's liability and client's exclusive remedy for any claim arising, whether based in contract or tort, shall be limited to the amount paid by client for analyses. All claims, including those for negligence and any other cause whatsoever shall be deemed waived unless made in writing and received by Cardinal within thirty (30) days after completion of the applicable service. In no event shall Cardinal be liable for incidental or consequential damages, including, without limitation, business interruptions, loss of use, or loss of profits incurred by client, its subsidiaries, affiliates or successors arising out of or related to the performance of the services hereunder by Cardinal, regardless of whether such claim is based upon any of the above stated reasons or otherwise. Results relate only to the samples identified above. This report shall not be reproduced except in full with written approval of Cardinal Laboratories.

Celey D. Keene, Lab Director/Quality Manager



PHONE (575) 393-2326 • 101 E. MARLAND • HOBBS, NM 88240

Analytical Results For:

TRINITY OILFIELD SERVICES & RENTALS, LLC
 DAN DUNKELBERG
 P. O. BOX 2587
 HOBBS NM, 88241
 Fax To: NONE

Received:	03/04/2022	Sampling Date:	02/28/2022
Reported:	03/09/2022	Sampling Type:	Soil
Project Name:	EL MAR 21 WODM FED COM #2H	Sampling Condition:	Cool & Intact
Project Number:	NONE GIVEN	Sample Received By:	Tamara Oldaker
Project Location:	MEWBOURNE - EDDY CO NM		

Sample ID: SR - 67 @ 1" - 3" (H220864-03)

BTEx 8021B		mg/kg		Analyzed By: MS\						
Analyte	Result	Reporting Limit	Analyzed	Method Blank	BS	% Recovery	True Value QC	RPD	Qualifier	
Benzene*	<0.050	0.050	03/05/2022	ND	2.00	100	2.00	9.22		
Toluene*	<0.050	0.050	03/05/2022	ND	1.95	97.6	2.00	9.74		
Ethylbenzene*	<0.050	0.050	03/05/2022	ND	1.94	96.8	2.00	9.61		
Total Xylenes*	<0.150	0.150	03/05/2022	ND	6.01	100	6.00	9.66		
Total BTEx	<0.300	0.300	03/05/2022	ND						

Surrogate: 4-Bromofluorobenzene (PID) 105 % 69.9-140

Chloride, SM4500CI-B		mg/kg		Analyzed By: AC						
Analyte	Result	Reporting Limit	Analyzed	Method Blank	BS	% Recovery	True Value QC	RPD	Qualifier	
Chloride	5920	16.0	03/07/2022	ND	416	104	400	0.00		

TPH 8015M		mg/kg		Analyzed By: MS					
Analyte	Result	Reporting Limit	Analyzed	Method Blank	BS	% Recovery	True Value QC	RPD	Qualifier
GRO C6-C10*	<10.0	10.0	03/07/2022	ND	216	108	200	13.9	
DRO >C10-C28*	49.5	10.0	03/07/2022	ND	251	125	200	11.1	
EXT DRO >C28-C36	<10.0	10.0	03/07/2022	ND					

Surrogate: 1-Chlorooctane 88.7 % 66.9-136

Surrogate: 1-Chlorooctadecane 90.9 % 59.5-142

Cardinal Laboratories

*=Accredited Analyte

PLEASE NOTE: Liability and Damages. Cardinal's liability and client's exclusive remedy for any claim arising, whether based in contract or tort, shall be limited to the amount paid by client for analyses. All claims, including those for negligence and any other cause whatsoever shall be deemed waived unless made in writing and received by Cardinal within thirty (30) days after completion of the applicable service. In no event shall Cardinal be liable for incidental or consequential damages, including, without limitation, business interruptions, loss of use, or loss of profits incurred by client, its subsidiaries, affiliates or successors arising out of or related to the performance of the services hereunder by Cardinal, regardless of whether such claim is based upon any of the above stated reasons or otherwise. Results relate only to the samples identified above. This report shall not be reproduced except in full with written approval of Cardinal Laboratories.

Celey D. Keene, Lab Director/Quality Manager



PHONE (575) 393-2326 • 101 E. MARLAND • HOBBS, NM 88240

Analytical Results For:

TRINITY OILFIELD SERVICES & RENTALS, LLC
 DAN DUNKELBERG
 P. O. BOX 2587
 HOBBS NM, 88241
 Fax To: NONE

Received:	03/04/2022	Sampling Date:	02/28/2022
Reported:	03/09/2022	Sampling Type:	Soil
Project Name:	EL MAR 21 WODM FED COM #2H	Sampling Condition:	Cool & Intact
Project Number:	NONE GIVEN	Sample Received By:	Tamara Oldaker
Project Location:	MEWBOURNE - EDDY CO NM		

Sample ID: SR - 70 @ 1" - 3" (H220864-04)

BTEx 8021B		mg/kg		Analyzed By: MS\					
Analyte	Result	Reporting Limit	Analyzed	Method Blank	BS	% Recovery	True Value QC	RPD	Qualifier
Benzene*	<0.050	0.050	03/05/2022	ND	2.00	100	2.00	9.22	
Toluene*	<0.050	0.050	03/05/2022	ND	1.95	97.6	2.00	9.74	
Ethylbenzene*	<0.050	0.050	03/05/2022	ND	1.94	96.8	2.00	9.61	
Total Xylenes*	<0.150	0.150	03/05/2022	ND	6.01	100	6.00	9.66	
Total BTEx	<0.300	0.300	03/05/2022	ND					

Surrogate: 4-Bromofluorobenzene (PID) 106 % 69.9-140

Chloride, SM4500Cl-B		mg/kg		Analyzed By: AC						
Analyte	Result	Reporting Limit	Analyzed	Method Blank	BS	% Recovery	True Value QC	RPD	Qualifier	
Chloride	6960	16.0	03/07/2022	ND	416	104	400	0.00		

TPH 8015M		mg/kg		Analyzed By: MS					
Analyte	Result	Reporting Limit	Analyzed	Method Blank	BS	% Recovery	True Value QC	RPD	Qualifier
GRO C6-C10*	<10.0	10.0	03/07/2022	ND	216	108	200	13.9	
DRO >C10-C28*	55.6	10.0	03/07/2022	ND	251	125	200	11.1	
EXT DRO >C28-C36	14.9	10.0	03/07/2022	ND					

Surrogate: 1-Chlorooctane 80.3 % 66.9-136

Surrogate: 1-Chlorooctadecane 83.2 % 59.5-142

Cardinal Laboratories

*=Accredited Analyte

PLEASE NOTE: Liability and Damages. Cardinal's liability and client's exclusive remedy for any claim arising, whether based in contract or tort, shall be limited to the amount paid by client for analyses. All claims, including those for negligence and any other cause whatsoever shall be deemed waived unless made in writing and received by Cardinal within thirty (30) days after completion of the applicable service. In no event shall Cardinal be liable for incidental or consequential damages, including, without limitation, business interruptions, loss of use, or loss of profits incurred by client, its subsidiaries, affiliates or successors arising out of or related to the performance of the services hereunder by Cardinal, regardless of whether such claim is based upon any of the above stated reasons or otherwise. Results relate only to the samples identified above. This report shall not be reproduced except in full with written approval of Cardinal Laboratories.

Celey D. Keene, Lab Director/Quality Manager



PHONE (575) 393-2326 • 101 E. MARLAND • HOBBS, NM 88240

Analytical Results For:

TRINITY OILFIELD SERVICES & RENTALS, LLC
 DAN DUNKELBERG
 P. O. BOX 2587
 HOBBS NM, 88241
 Fax To: NONE

Received:	03/04/2022	Sampling Date:	02/28/2022
Reported:	03/09/2022	Sampling Type:	Soil
Project Name:	EL MAR 21 WODM FED COM #2H	Sampling Condition:	Cool & Intact
Project Number:	NONE GIVEN	Sample Received By:	Tamara Oldaker
Project Location:	MEWBOURNE - EDDY CO NM		

Sample ID: SR - 73 @ 1" - 3" (H220864-05)

BTEx 8021B		mg/kg		Analyzed By: MS\						
Analyte	Result	Reporting Limit	Analyzed	Method Blank	BS	% Recovery	True Value QC	RPD	Qualifier	
Benzene*	<0.050	0.050	03/05/2022	ND	2.00	100	2.00	9.22		
Toluene*	<0.050	0.050	03/05/2022	ND	1.95	97.6	2.00	9.74		
Ethylbenzene*	<0.050	0.050	03/05/2022	ND	1.94	96.8	2.00	9.61		
Total Xylenes*	<0.150	0.150	03/05/2022	ND	6.01	100	6.00	9.66		
Total BTEx	<0.300	0.300	03/05/2022	ND						

Surrogate: 4-Bromofluorobenzene (PID) 106 % 69.9-140

Chloride, SM4500CI-B		mg/kg		Analyzed By: AC						
Analyte	Result	Reporting Limit	Analyzed	Method Blank	BS	% Recovery	True Value QC	RPD	Qualifier	
Chloride	6800	16.0	03/07/2022	ND	416	104	400	0.00		

TPH 8015M		mg/kg		Analyzed By: MS					
Analyte	Result	Reporting Limit	Analyzed	Method Blank	BS	% Recovery	True Value QC	RPD	Qualifier
GRO C6-C10*	<10.0	10.0	03/07/2022	ND	216	108	200	13.9	
DRO >C10-C28*	13.1	10.0	03/07/2022	ND	251	125	200	11.1	
EXT DRO >C28-C36	<10.0	10.0	03/07/2022	ND					

Surrogate: 1-Chlorooctane 95.6 % 66.9-136

Surrogate: 1-Chlorooctadecane 102 % 59.5-142

Cardinal Laboratories

*=Accredited Analyte

PLEASE NOTE: Liability and Damages. Cardinal's liability and client's exclusive remedy for any claim arising, whether based in contract or tort, shall be limited to the amount paid by client for analyses. All claims, including those for negligence and any other cause whatsoever shall be deemed waived unless made in writing and received by Cardinal within thirty (30) days after completion of the applicable service. In no event shall Cardinal be liable for incidental or consequential damages, including, without limitation, business interruptions, loss of use, or loss of profits incurred by client, its subsidiaries, affiliates or successors arising out of or related to the performance of the services hereunder by Cardinal, regardless of whether such claim is based upon any of the above stated reasons or otherwise. Results relate only to the samples identified above. This report shall not be reproduced except in full with written approval of Cardinal Laboratories.

Celey D. Keene, Lab Director/Quality Manager



PHONE (575) 393-2326 • 101 E. MARLAND • HOBBS, NM 88240

Analytical Results For:

TRINITY OILFIELD SERVICES & RENTALS, LLC
 DAN DUNKELBERG
 P. O. BOX 2587
 HOBBS NM, 88241
 Fax To: NONE

Received:	03/04/2022	Sampling Date:	02/28/2022
Reported:	03/09/2022	Sampling Type:	Soil
Project Name:	EL MAR 21 WODM FED COM #2H	Sampling Condition:	Cool & Intact
Project Number:	NONE GIVEN	Sample Received By:	Tamara Oldaker
Project Location:	MEWBOURNE - EDDY CO NM		

Sample ID: SR - 74 @ 1" - 3" (H220864-06)

BTEx 8021B		mg/kg		Analyzed By: MS\					
Analyte	Result	Reporting Limit	Analyzed	Method Blank	BS	% Recovery	True Value QC	RPD	Qualifier
Benzene*	<0.050	0.050	03/05/2022	ND	2.00	100	2.00	9.22	
Toluene*	<0.050	0.050	03/05/2022	ND	1.95	97.6	2.00	9.74	
Ethylbenzene*	<0.050	0.050	03/05/2022	ND	1.94	96.8	2.00	9.61	
Total Xylenes*	<0.150	0.150	03/05/2022	ND	6.01	100	6.00	9.66	
Total BTEx	<0.300	0.300	03/05/2022	ND					

Surrogate: 4-Bromofluorobenzene (PID) 104 % 69.9-140

Chloride, SM4500CI-B		mg/kg		Analyzed By: AC						
Analyte	Result	Reporting Limit	Analyzed	Method Blank	BS	% Recovery	True Value QC	RPD	Qualifier	
Chloride	5920	16.0	03/07/2022	ND	416	104	400	0.00		

TPH 8015M		mg/kg		Analyzed By: MS					
Analyte	Result	Reporting Limit	Analyzed	Method Blank	BS	% Recovery	True Value QC	RPD	Qualifier
GRO C6-C10*	<10.0	10.0	03/07/2022	ND	216	108	200	13.9	
DRO >C10-C28*	41.7	10.0	03/07/2022	ND	251	125	200	11.1	
EXT DRO >C28-C36	<10.0	10.0	03/07/2022	ND					

Surrogate: 1-Chlorooctane 93.8 % 66.9-136

Surrogate: 1-Chlorooctadecane 96.9 % 59.5-142

Cardinal Laboratories

*=Accredited Analyte

PLEASE NOTE: Liability and Damages. Cardinal's liability and client's exclusive remedy for any claim arising, whether based in contract or tort, shall be limited to the amount paid by client for analyses. All claims, including those for negligence and any other cause whatsoever shall be deemed waived unless made in writing and received by Cardinal within thirty (30) days after completion of the applicable service. In no event shall Cardinal be liable for incidental or consequential damages, including, without limitation, business interruptions, loss of use, or loss of profits incurred by client, its subsidiaries, affiliates or successors arising out of or related to the performance of the services hereunder by Cardinal, regardless of whether such claim is based upon any of the above stated reasons or otherwise. Results relate only to the samples identified above. This report shall not be reproduced except in full with written approval of Cardinal Laboratories.

Celey D. Keene, Lab Director/Quality Manager



PHONE (575) 393-2326 • 101 E. MARLAND • HOBBS, NM 88240

Analytical Results For:

TRINITY OILFIELD SERVICES & RENTALS, LLC
 DAN DUNKELBERG
 P. O. BOX 2587
 HOBBS NM, 88241
 Fax To: NONE

Received:	03/04/2022	Sampling Date:	02/28/2022
Reported:	03/09/2022	Sampling Type:	Soil
Project Name:	EL MAR 21 WODM FED COM #2H	Sampling Condition:	Cool & Intact
Project Number:	NONE GIVEN	Sample Received By:	Tamara Oldaker
Project Location:	MEWBOURNE - EDDY CO NM		

Sample ID: SR - 75 @ 1" - 3" (H220864-07)

BTEx 8021B		mg/kg		Analyzed By: MS\					
Analyte	Result	Reporting Limit	Analyzed	Method Blank	BS	% Recovery	True Value QC	RPD	Qualifier
Benzene*	<0.050	0.050	03/05/2022	ND	2.00	100	2.00	9.22	
Toluene*	<0.050	0.050	03/05/2022	ND	1.95	97.6	2.00	9.74	
Ethylbenzene*	<0.050	0.050	03/05/2022	ND	1.94	96.8	2.00	9.61	
Total Xylenes*	<0.150	0.150	03/05/2022	ND	6.01	100	6.00	9.66	
Total BTEx	<0.300	0.300	03/05/2022	ND					

Surrogate: 4-Bromofluorobenzene (PID) 105 % 69.9-140

Chloride, SM4500Cl-B		mg/kg		Analyzed By: AC						
Analyte	Result	Reporting Limit	Analyzed	Method Blank	BS	% Recovery	True Value QC	RPD	Qualifier	
Chloride	6560	16.0	03/07/2022	ND	416	104	400	0.00		

TPH 8015M		mg/kg		Analyzed By: MS					
Analyte	Result	Reporting Limit	Analyzed	Method Blank	BS	% Recovery	True Value QC	RPD	Qualifier
GRO C6-C10*	<10.0	10.0	03/07/2022	ND	216	108	200	13.9	
DRO >C10-C28*	66.6	10.0	03/07/2022	ND	251	125	200	11.1	
EXT DRO >C28-C36	12.8	10.0	03/07/2022	ND					

Surrogate: 1-Chlorooctane 98.3 % 66.9-136

Surrogate: 1-Chlorooctadecane 102 % 59.5-142

Cardinal Laboratories

*=Accredited Analyte

PLEASE NOTE: Liability and Damages. Cardinal's liability and client's exclusive remedy for any claim arising, whether based in contract or tort, shall be limited to the amount paid by client for analyses. All claims, including those for negligence and any other cause whatsoever shall be deemed waived unless made in writing and received by Cardinal within thirty (30) days after completion of the applicable service. In no event shall Cardinal be liable for incidental or consequential damages, including, without limitation, business interruptions, loss of use, or loss of profits incurred by client, its subsidiaries, affiliates or successors arising out of or related to the performance of the services hereunder by Cardinal, regardless of whether such claim is based upon any of the above stated reasons or otherwise. Results relate only to the samples identified above. This report shall not be reproduced except in full with written approval of Cardinal Laboratories.

Celey D. Keene, Lab Director/Quality Manager



PHONE (575) 393-2326 • 101 E. MARLAND • HOBBS, NM 88240

Analytical Results For:

TRINITY OILFIELD SERVICES & RENTALS, LLC
 DAN DUNKELBERG
 P. O. BOX 2587
 HOBBS NM, 88241
 Fax To: NONE

Received:	03/04/2022	Sampling Date:	02/28/2022
Reported:	03/09/2022	Sampling Type:	Soil
Project Name:	EL MAR 21 WODM FED COM #2H	Sampling Condition:	Cool & Intact
Project Number:	NONE GIVEN	Sample Received By:	Tamara Oldaker
Project Location:	MEWBOURNE - EDDY CO NM		

Sample ID: SR - 76 @ 1" - 3" (H220864-08)

BTEx 8021B		mg/kg		Analyzed By: MS\						
Analyte	Result	Reporting Limit	Analyzed	Method Blank	BS	% Recovery	True Value QC	RPD	Qualifier	
Benzene*	<0.050	0.050	03/05/2022	ND	2.00	100	2.00	9.22		
Toluene*	<0.050	0.050	03/05/2022	ND	1.95	97.6	2.00	9.74		
Ethylbenzene*	<0.050	0.050	03/05/2022	ND	1.94	96.8	2.00	9.61		
Total Xylenes*	<0.150	0.150	03/05/2022	ND	6.01	100	6.00	9.66		
Total BTEx	<0.300	0.300	03/05/2022	ND						

Surrogate: 4-Bromofluorobenzene (PID) 104 % 69.9-140

Chloride, SM4500CI-B		mg/kg		Analyzed By: AC						
Analyte	Result	Reporting Limit	Analyzed	Method Blank	BS	% Recovery	True Value QC	RPD	Qualifier	
Chloride	6400	16.0	03/07/2022	ND	416	104	400	0.00		

TPH 8015M		mg/kg		Analyzed By: MS					
Analyte	Result	Reporting Limit	Analyzed	Method Blank	BS	% Recovery	True Value QC	RPD	Qualifier
GRO C6-C10*	<10.0	10.0	03/07/2022	ND	216	108	200	13.9	
DRO >C10-C28*	13.5	10.0	03/07/2022	ND	251	125	200	11.1	
EXT DRO >C28-C36	<10.0	10.0	03/07/2022	ND					

Surrogate: 1-Chlorooctane 95.5 % 66.9-136

Surrogate: 1-Chlorooctadecane 96.6 % 59.5-142

Cardinal Laboratories

*=Accredited Analyte

PLEASE NOTE: Liability and Damages. Cardinal's liability and client's exclusive remedy for any claim arising, whether based in contract or tort, shall be limited to the amount paid by client for analyses. All claims, including those for negligence and any other cause whatsoever shall be deemed waived unless made in writing and received by Cardinal within thirty (30) days after completion of the applicable service. In no event shall Cardinal be liable for incidental or consequential damages, including, without limitation, business interruptions, loss of use, or loss of profits incurred by client, its subsidiaries, affiliates or successors arising out of or related to the performance of the services hereunder by Cardinal, regardless of whether such claim is based upon any of the above stated reasons or otherwise. Results relate only to the samples identified above. This report shall not be reproduced except in full with written approval of Cardinal Laboratories.

Celey D. Keene, Lab Director/Quality Manager



PHONE (575) 393-2326 • 101 E. MARLAND • HOBBS, NM 88240

Analytical Results For:

TRINITY OILFIELD SERVICES & RENTALS, LLC
 DAN DUNKELBERG
 P. O. BOX 2587
 HOBBS NM, 88241
 Fax To: NONE

Received:	03/04/2022	Sampling Date:	02/28/2022
Reported:	03/09/2022	Sampling Type:	Soil
Project Name:	EL MAR 21 WODM FED COM #2H	Sampling Condition:	Cool & Intact
Project Number:	NONE GIVEN	Sample Received By:	Tamara Oldaker
Project Location:	MEWBOURNE - EDDY CO NM		

Sample ID: SR - 82 @ 1" - 3" (H220864-09)

BTEx 8021B		mg/kg		Analyzed By: MS\						
Analyte	Result	Reporting Limit	Analyzed	Method Blank	BS	% Recovery	True Value QC	RPD	Qualifier	
Benzene*	<0.050	0.050	03/05/2022	ND	2.00	100	2.00	9.22		
Toluene*	<0.050	0.050	03/05/2022	ND	1.95	97.6	2.00	9.74		
Ethylbenzene*	<0.050	0.050	03/05/2022	ND	1.94	96.8	2.00	9.61		
Total Xylenes*	<0.150	0.150	03/05/2022	ND	6.01	100	6.00	9.66		
Total BTEx	<0.300	0.300	03/05/2022	ND						

Surrogate: 4-Bromofluorobenzene (PID) 104 % 69.9-140

Chloride, SM4500CI-B		mg/kg		Analyzed By: AC						
Analyte	Result	Reporting Limit	Analyzed	Method Blank	BS	% Recovery	True Value QC	RPD	Qualifier	
Chloride	6080	16.0	03/07/2022	ND	416	104	400	0.00		

TPH 8015M		mg/kg		Analyzed By: MS					
Analyte	Result	Reporting Limit	Analyzed	Method Blank	BS	% Recovery	True Value QC	RPD	Qualifier
GRO C6-C10*	<10.0	10.0	03/07/2022	ND	216	108	200	13.9	
DRO >C10-C28*	15.1	10.0	03/07/2022	ND	251	125	200	11.1	
EXT DRO >C28-C36	<10.0	10.0	03/07/2022	ND					

Surrogate: 1-Chlorooctane 85.6 % 66.9-136

Surrogate: 1-Chlorooctadecane 87.0 % 59.5-142

Cardinal Laboratories

*=Accredited Analyte

PLEASE NOTE: Liability and Damages. Cardinal's liability and client's exclusive remedy for any claim arising, whether based in contract or tort, shall be limited to the amount paid by client for analyses. All claims, including those for negligence and any other cause whatsoever shall be deemed waived unless made in writing and received by Cardinal within thirty (30) days after completion of the applicable service. In no event shall Cardinal be liable for incidental or consequential damages, including, without limitation, business interruptions, loss of use, or loss of profits incurred by client, its subsidiaries, affiliates or successors arising out of or related to the performance of the services hereunder by Cardinal, regardless of whether such claim is based upon any of the above stated reasons or otherwise. Results relate only to the samples identified above. This report shall not be reproduced except in full with written approval of Cardinal Laboratories.

Celey D. Keene, Lab Director/Quality Manager



PHONE (575) 393-2326 • 101 E. MARLAND • HOBBS, NM 88240

Analytical Results For:

TRINITY OILFIELD SERVICES & RENTALS, LLC
 DAN DUNKELBERG
 P. O. BOX 2587
 HOBBS NM, 88241
 Fax To: NONE

Received:	03/04/2022	Sampling Date:	02/28/2022
Reported:	03/09/2022	Sampling Type:	Soil
Project Name:	EL MAR 21 WODM FED COM #2H	Sampling Condition:	Cool & Intact
Project Number:	NONE GIVEN	Sample Received By:	Tamara Oldaker
Project Location:	MEWBOURNE - EDDY CO NM		

Sample ID: SR - 83 @ 1" - 3" (H220864-10)

BTEx 8021B		mg/kg		Analyzed By: MS\						
Analyte	Result	Reporting Limit	Analyzed	Method Blank	BS	% Recovery	True Value QC	RPD	Qualifier	
Benzene*	<0.050	0.050	03/05/2022	ND	2.00	100	2.00	9.22		
Toluene*	<0.050	0.050	03/05/2022	ND	1.95	97.6	2.00	9.74		
Ethylbenzene*	<0.050	0.050	03/05/2022	ND	1.94	96.8	2.00	9.61		
Total Xylenes*	<0.150	0.150	03/05/2022	ND	6.01	100	6.00	9.66		
Total BTEx	<0.300	0.300	03/05/2022	ND						

Surrogate: 4-Bromofluorobenzene (PID) 104 % 69.9-140

Chloride, SM4500CI-B		mg/kg		Analyzed By: AC						
Analyte	Result	Reporting Limit	Analyzed	Method Blank	BS	% Recovery	True Value QC	RPD	Qualifier	
Chloride	6000	16.0	03/07/2022	ND	416	104	400	0.00		

TPH 8015M		mg/kg		Analyzed By: MS					
Analyte	Result	Reporting Limit	Analyzed	Method Blank	BS	% Recovery	True Value QC	RPD	Qualifier
GRO C6-C10*	<10.0	10.0	03/07/2022	ND	216	108	200	13.9	
DRO >C10-C28*	42.8	10.0	03/07/2022	ND	251	125	200	11.1	
EXT DRO >C28-C36	<10.0	10.0	03/07/2022	ND					

Surrogate: 1-Chlorooctane 90.1 % 66.9-136

Surrogate: 1-Chlorooctadecane 92.7 % 59.5-142

Cardinal Laboratories

*=Accredited Analyte

PLEASE NOTE: Liability and Damages. Cardinal's liability and client's exclusive remedy for any claim arising, whether based in contract or tort, shall be limited to the amount paid by client for analyses. All claims, including those for negligence and any other cause whatsoever shall be deemed waived unless made in writing and received by Cardinal within thirty (30) days after completion of the applicable service. In no event shall Cardinal be liable for incidental or consequential damages, including, without limitation, business interruptions, loss of use, or loss of profits incurred by client, its subsidiaries, affiliates or successors arising out of or related to the performance of the services hereunder by Cardinal, regardless of whether such claim is based upon any of the above stated reasons or otherwise. Results relate only to the samples identified above. This report shall not be reproduced except in full with written approval of Cardinal Laboratories.

Celey D. Keene, Lab Director/Quality Manager



PHONE (575) 393-2326 • 101 E. MARLAND • HOBBS, NM 88240

Analytical Results For:

TRINITY OILFIELD SERVICES & RENTALS, LLC
 DAN DUNKELBERG
 P. O. BOX 2587
 HOBBS NM, 88241
 Fax To: NONE

Received:	03/04/2022	Sampling Date:	02/28/2022
Reported:	03/09/2022	Sampling Type:	Soil
Project Name:	EL MAR 21 WODM FED COM #2H	Sampling Condition:	Cool & Intact
Project Number:	NONE GIVEN	Sample Received By:	Tamara Oldaker
Project Location:	MEWBOURNE - EDDY CO NM		

Sample ID: SR - 84 @ 1" - 3" (H220864-11)

BTEx 8021B		mg/kg		Analyzed By: MS\						
Analyte	Result	Reporting Limit	Analyzed	Method Blank	BS	% Recovery	True Value QC	RPD	Qualifier	
Benzene*	<0.050	0.050	03/05/2022	ND	2.00	100	2.00	9.22		
Toluene*	<0.050	0.050	03/05/2022	ND	1.95	97.6	2.00	9.74		
Ethylbenzene*	<0.050	0.050	03/05/2022	ND	1.94	96.8	2.00	9.61		
Total Xylenes*	<0.150	0.150	03/05/2022	ND	6.01	100	6.00	9.66		
Total BTEx	<0.300	0.300	03/05/2022	ND						

Surrogate: 4-Bromofluorobenzene (PID) 106 % 69.9-140

Chloride, SM4500CI-B		mg/kg		Analyzed By: AC					
Analyte	Result	Reporting Limit	Analyzed	Method Blank	BS	% Recovery	True Value QC	RPD	Qualifier
Chloride	6320	16.0	03/07/2022	ND	416	104	400	0.00	

TPH 8015M		mg/kg		Analyzed By: MS					
Analyte	Result	Reporting Limit	Analyzed	Method Blank	BS	% Recovery	True Value QC	RPD	Qualifier
GRO C6-C10*	<10.0	10.0	03/08/2022	ND	188	94.0	200	0.411	
DRO >C10-C28*	11.4	10.0	03/08/2022	ND	183	91.4	200	1.38	
EXT DRO >C28-C36	<10.0	10.0	03/08/2022	ND					

Surrogate: 1-Chlorooctane 67.4 % 66.9-136

Surrogate: 1-Chlorooctadecane 65.0 % 59.5-142

Cardinal Laboratories

*=Accredited Analyte

PLEASE NOTE: Liability and Damages. Cardinal's liability and client's exclusive remedy for any claim arising, whether based in contract or tort, shall be limited to the amount paid by client for analyses. All claims, including those for negligence and any other cause whatsoever shall be deemed waived unless made in writing and received by Cardinal within thirty (30) days after completion of the applicable service. In no event shall Cardinal be liable for incidental or consequential damages, including, without limitation, business interruptions, loss of use, or loss of profits incurred by client, its subsidiaries, affiliates or successors arising out of or related to the performance of the services hereunder by Cardinal, regardless of whether such claim is based upon any of the above stated reasons or otherwise. Results relate only to the samples identified above. This report shall not be reproduced except in full with written approval of Cardinal Laboratories.

Celey D. Keene, Lab Director/Quality Manager



PHONE (575) 393-2326 • 101 E. MARLAND • HOBBS, NM 88240

Analytical Results For:

TRINITY OILFIELD SERVICES & RENTALS, LLC
 DAN DUNKELBERG
 P. O. BOX 2587
 HOBBS NM, 88241
 Fax To: NONE

Received:	03/04/2022	Sampling Date:	02/28/2022
Reported:	03/09/2022	Sampling Type:	Soil
Project Name:	EL MAR 21 WODM FED COM #2H	Sampling Condition:	Cool & Intact
Project Number:	NONE GIVEN	Sample Received By:	Tamara Oldaker
Project Location:	MEWBOURNE - EDDY CO NM		

Sample ID: SR - 85 @ 1" - 3" (H220864-12)

BTEX 8021B		mg/kg		Analyzed By: MS\						
Analyte	Result	Reporting Limit	Analyzed	Method Blank	BS	% Recovery	True Value QC	RPD	Qualifier	
Benzene*	<0.050	0.050	03/05/2022	ND	2.00	100	2.00	9.22		
Toluene*	<0.050	0.050	03/05/2022	ND	1.95	97.6	2.00	9.74		
Ethylbenzene*	<0.050	0.050	03/05/2022	ND	1.94	96.8	2.00	9.61		
Total Xylenes*	<0.150	0.150	03/05/2022	ND	6.01	100	6.00	9.66		
Total BTEX	<0.300	0.300	03/05/2022	ND						

Surrogate: 4-Bromofluorobenzene (PID) 105 % 69.9-140

Chloride, SM4500Cl-B		mg/kg		Analyzed By: AC						
Analyte	Result	Reporting Limit	Analyzed	Method Blank	BS	% Recovery	True Value QC	RPD	Qualifier	
Chloride	6640	16.0	03/07/2022	ND	416	104	400	0.00		

TPH 8015M		mg/kg		Analyzed By: MS				S-04	
Analyte	Result	Reporting Limit	Analyzed	Method Blank	BS	% Recovery	True Value QC	RPD	Qualifier
GRO C6-C10*	<10.0	10.0	03/08/2022	ND	188	94.0	200	0.411	
DRO >C10-C28*	23.7	10.0	03/08/2022	ND	183	91.4	200	1.38	
EXT DRO >C28-C36	<10.0	10.0	03/08/2022	ND					

Surrogate: 1-Chlorooctane 63.1 % 66.9-136

Surrogate: 1-Chlorooctadecane 61.8 % 59.5-142

Cardinal Laboratories

*=Accredited Analyte

PLEASE NOTE: Liability and Damages. Cardinal's liability and client's exclusive remedy for any claim arising, whether based in contract or tort, shall be limited to the amount paid by client for analyses. All claims, including those for negligence and any other cause whatsoever shall be deemed waived unless made in writing and received by Cardinal within thirty (30) days after completion of the applicable service. In no event shall Cardinal be liable for incidental or consequential damages, including, without limitation, business interruptions, loss of use, or loss of profits incurred by client, its subsidiaries, affiliates or successors arising out of or related to the performance of the services hereunder by Cardinal, regardless of whether such claim is based upon any of the above stated reasons or otherwise. Results relate only to the samples identified above. This report shall not be reproduced except in full with written approval of Cardinal Laboratories.

Celey D. Keene, Lab Director/Quality Manager



PHONE (575) 393-2326 • 101 E. MARLAND • HOBBS, NM 88240

Analytical Results For:

TRINITY OILFIELD SERVICES & RENTALS, LLC
 DAN DUNKELBERG
 P. O. BOX 2587
 HOBBS NM, 88241
 Fax To: NONE

Received:	03/04/2022	Sampling Date:	02/28/2022
Reported:	03/09/2022	Sampling Type:	Soil
Project Name:	EL MAR 21 WODM FED COM #2H	Sampling Condition:	Cool & Intact
Project Number:	NONE GIVEN	Sample Received By:	Tamara Oldaker
Project Location:	MEWBOURNE - EDDY CO NM		

Sample ID: SR - 86 @ 1" - 3" (H220864-13)

BTEx 8021B		mg/kg		Analyzed By: MS\						
Analyte	Result	Reporting Limit	Analyzed	Method Blank	BS	% Recovery	True Value QC	RPD	Qualifier	
Benzene*	<0.050	0.050	03/05/2022	ND	2.00	100	2.00	9.22		
Toluene*	<0.050	0.050	03/05/2022	ND	1.95	97.6	2.00	9.74		
Ethylbenzene*	<0.050	0.050	03/05/2022	ND	1.94	96.8	2.00	9.61		
Total Xylenes*	<0.150	0.150	03/05/2022	ND	6.01	100	6.00	9.66		
Total BTEx	<0.300	0.300	03/05/2022	ND						

Surrogate: 4-Bromofluorobenzene (PID) 105 % 69.9-140

Chloride, SM4500CI-B		mg/kg		Analyzed By: AC						
Analyte	Result	Reporting Limit	Analyzed	Method Blank	BS	% Recovery	True Value QC	RPD	Qualifier	
Chloride	6000	16.0	03/07/2022	ND	416	104	400	0.00		

TPH 8015M		mg/kg		Analyzed By: MS					
Analyte	Result	Reporting Limit	Analyzed	Method Blank	BS	% Recovery	True Value QC	RPD	Qualifier
GRO C6-C10*	<10.0	10.0	03/08/2022	ND	188	94.0	200	0.411	
DRO >C10-C28*	34.5	10.0	03/08/2022	ND	183	91.4	200	1.38	
EXT DRO >C28-C36	<10.0	10.0	03/08/2022	ND					

Surrogate: 1-Chlorooctane 70.7 % 66.9-136

Surrogate: 1-Chlorooctadecane 68.4 % 59.5-142

Cardinal Laboratories

*=Accredited Analyte

PLEASE NOTE: Liability and Damages. Cardinal's liability and client's exclusive remedy for any claim arising, whether based in contract or tort, shall be limited to the amount paid by client for analyses. All claims, including those for negligence and any other cause whatsoever shall be deemed waived unless made in writing and received by Cardinal within thirty (30) days after completion of the applicable service. In no event shall Cardinal be liable for incidental or consequential damages, including, without limitation, business interruptions, loss of use, or loss of profits incurred by client, its subsidiaries, affiliates or successors arising out of or related to the performance of the services hereunder by Cardinal, regardless of whether such claim is based upon any of the above stated reasons or otherwise. Results relate only to the samples identified above. This report shall not be reproduced except in full with written approval of Cardinal Laboratories.

Celey D. Keene, Lab Director/Quality Manager



PHONE (575) 393-2326 • 101 E. MARLAND • HOBBS, NM 88240

Analytical Results For:

TRINITY OILFIELD SERVICES & RENTALS, LLC
 DAN DUNKELBERG
 P. O. BOX 2587
 HOBBS NM, 88241
 Fax To: NONE

Received:	03/04/2022	Sampling Date:	02/28/2022
Reported:	03/09/2022	Sampling Type:	Soil
Project Name:	EL MAR 21 WODM FED COM #2H	Sampling Condition:	Cool & Intact
Project Number:	NONE GIVEN	Sample Received By:	Tamara Oldaker
Project Location:	MEWBOURNE - EDDY CO NM		

Sample ID: SR - 87 @ 1" - 3" (H220864-14)

BTEx 8021B		mg/kg		Analyzed By: MS\					
Analyte	Result	Reporting Limit	Analyzed	Method Blank	BS	% Recovery	True Value QC	RPD	Qualifier
Benzene*	<0.050	0.050	03/05/2022	ND	2.00	100	2.00	9.22	
Toluene*	<0.050	0.050	03/05/2022	ND	1.95	97.6	2.00	9.74	
Ethylbenzene*	<0.050	0.050	03/05/2022	ND	1.94	96.8	2.00	9.61	
Total Xylenes*	<0.150	0.150	03/05/2022	ND	6.01	100	6.00	9.66	
Total BTEx	<0.300	0.300	03/05/2022	ND					

Surrogate: 4-Bromofluorobenzene (PID) 105 % 69.9-140

Chloride, SM4500CI-B		mg/kg		Analyzed By: AC						
Analyte	Result	Reporting Limit	Analyzed	Method Blank	BS	% Recovery	True Value QC	RPD	Qualifier	
Chloride	6000	16.0	03/07/2022	ND	416	104	400	0.00		

TPH 8015M		mg/kg		Analyzed By: MS				S-04	
Analyte	Result	Reporting Limit	Analyzed	Method Blank	BS	% Recovery	True Value QC	RPD	Qualifier
GRO C6-C10*	<10.0	10.0	03/08/2022	ND	188	94.0	200	0.411	
DRO >C10-C28*	26.1	10.0	03/08/2022	ND	183	91.4	200	1.38	
EXT DRO >C28-C36	<10.0	10.0	03/08/2022	ND					

Surrogate: 1-Chlorooctane 66.3 % 66.9-136

Surrogate: 1-Chlorooctadecane 65.5 % 59.5-142

Cardinal Laboratories

*=Accredited Analyte

PLEASE NOTE: Liability and Damages. Cardinal's liability and client's exclusive remedy for any claim arising, whether based in contract or tort, shall be limited to the amount paid by client for analyses. All claims, including those for negligence and any other cause whatsoever shall be deemed waived unless made in writing and received by Cardinal within thirty (30) days after completion of the applicable service. In no event shall Cardinal be liable for incidental or consequential damages, including, without limitation, business interruptions, loss of use, or loss of profits incurred by client, its subsidiaries, affiliates or successors arising out of or related to the performance of the services hereunder by Cardinal, regardless of whether such claim is based upon any of the above stated reasons or otherwise. Results relate only to the samples identified above. This report shall not be reproduced except in full with written approval of Cardinal Laboratories.

Celey D. Keene, Lab Director/Quality Manager



PHONE (575) 393-2326 • 101 E. MARLAND • HOBBS, NM 88240

Analytical Results For:

TRINITY OILFIELD SERVICES & RENTALS, LLC
 DAN DUNKELBERG
 P. O. BOX 2587
 HOBBS NM, 88241
 Fax To: NONE

Received:	03/04/2022	Sampling Date:	02/28/2022
Reported:	03/09/2022	Sampling Type:	Soil
Project Name:	EL MAR 21 WODM FED COM #2H	Sampling Condition:	Cool & Intact
Project Number:	NONE GIVEN	Sample Received By:	Tamara Oldaker
Project Location:	MEWBOURNE - EDDY CO NM		

Sample ID: SR - 91 @ 1" - 3" (H220864-15)

BTEx 8021B		mg/kg		Analyzed By: MS\						
Analyte	Result	Reporting Limit	Analyzed	Method Blank	BS	% Recovery	True Value QC	RPD	Qualifier	
Benzene*	<0.050	0.050	03/05/2022	ND	2.00	100	2.00	9.22		
Toluene*	<0.050	0.050	03/05/2022	ND	1.95	97.6	2.00	9.74		
Ethylbenzene*	<0.050	0.050	03/05/2022	ND	1.94	96.8	2.00	9.61		
Total Xylenes*	<0.150	0.150	03/05/2022	ND	6.01	100	6.00	9.66		
Total BTEX	<0.300	0.300	03/05/2022	ND						

Surrogate: 4-Bromofluorobenzene (PID) 105 % 69.9-140

Chloride, SM4500Cl-B		mg/kg		Analyzed By: AC						
Analyte	Result	Reporting Limit	Analyzed	Method Blank	BS	% Recovery	True Value QC	RPD	Qualifier	
Chloride	7120	16.0	03/07/2022	ND	416	104	400	0.00		

TPH 8015M		mg/kg		Analyzed By: MS					
Analyte	Result	Reporting Limit	Analyzed	Method Blank	BS	% Recovery	True Value QC	RPD	Qualifier
GRO C6-C10*	<10.0	10.0	03/08/2022	ND	188	94.0	200	0.411	
DRO >C10-C28*	38.1	10.0	03/08/2022	ND	183	91.4	200	1.38	
EXT DRO >C28-C36	<10.0	10.0	03/08/2022	ND					

Surrogate: 1-Chlorooctane 66.9 % 66.9-136

Surrogate: 1-Chlorooctadecane 65.8 % 59.5-142

Cardinal Laboratories

*=Accredited Analyte

PLEASE NOTE: Liability and Damages. Cardinal's liability and client's exclusive remedy for any claim arising, whether based in contract or tort, shall be limited to the amount paid by client for analyses. All claims, including those for negligence and any other cause whatsoever shall be deemed waived unless made in writing and received by Cardinal within thirty (30) days after completion of the applicable service. In no event shall Cardinal be liable for incidental or consequential damages, including, without limitation, business interruptions, loss of use, or loss of profits incurred by client, its subsidiaries, affiliates or successors arising out of or related to the performance of the services hereunder by Cardinal, regardless of whether such claim is based upon any of the above stated reasons or otherwise. Results relate only to the samples identified above. This report shall not be reproduced except in full with written approval of Cardinal Laboratories.

Celey D. Keene, Lab Director/Quality Manager



PHONE (575) 393-2326 • 101 E. MARLAND • HOBBS, NM 88240

Analytical Results For:

TRINITY OILFIELD SERVICES & RENTALS, LLC
 DAN DUNKELBERG
 P. O. BOX 2587
 HOBBS NM, 88241
 Fax To: NONE

Received:	03/04/2022	Sampling Date:	02/28/2022
Reported:	03/09/2022	Sampling Type:	Soil
Project Name:	EL MAR 21 WODM FED COM #2H	Sampling Condition:	Cool & Intact
Project Number:	NONE GIVEN	Sample Received By:	Tamara Oldaker
Project Location:	MEWBOURNE - EDDY CO NM		

Sample ID: SR - 94 @ 1" - 3" (H220864-16)

BTEx 8021B		mg/kg		Analyzed By: MS\						
Analyte	Result	Reporting Limit	Analyzed	Method Blank	BS	% Recovery	True Value QC	RPD	Qualifier	
Benzene*	<0.050	0.050	03/05/2022	ND	2.00	100	2.00	9.22		
Toluene*	<0.050	0.050	03/05/2022	ND	1.95	97.6	2.00	9.74		
Ethylbenzene*	<0.050	0.050	03/05/2022	ND	1.94	96.8	2.00	9.61		
Total Xylenes*	<0.150	0.150	03/05/2022	ND	6.01	100	6.00	9.66		
Total BTEx	<0.300	0.300	03/05/2022	ND						

Surrogate: 4-Bromofluorobenzene (PID) 104 % 69.9-140

Chloride, SM4500CI-B		mg/kg		Analyzed By: AC						
Analyte	Result	Reporting Limit	Analyzed	Method Blank	BS	% Recovery	True Value QC	RPD	Qualifier	
Chloride	6320	16.0	03/07/2022	ND	416	104	400	0.00		

TPH 8015M		mg/kg		Analyzed By: MS					
Analyte	Result	Reporting Limit	Analyzed	Method Blank	BS	% Recovery	True Value QC	RPD	Qualifier
GRO C6-C10*	<10.0	10.0	03/08/2022	ND	188	94.0	200	0.411	
DRO >C10-C28*	16.9	10.0	03/08/2022	ND	183	91.4	200	1.38	
EXT DRO >C28-C36	<10.0	10.0	03/08/2022	ND					

Surrogate: 1-Chlorooctane 67.7 % 66.9-136

Surrogate: 1-Chlorooctadecane 65.2 % 59.5-142

Cardinal Laboratories

*=Accredited Analyte

PLEASE NOTE: Liability and Damages. Cardinal's liability and client's exclusive remedy for any claim arising, whether based in contract or tort, shall be limited to the amount paid by client for analyses. All claims, including those for negligence and any other cause whatsoever shall be deemed waived unless made in writing and received by Cardinal within thirty (30) days after completion of the applicable service. In no event shall Cardinal be liable for incidental or consequential damages, including, without limitation, business interruptions, loss of use, or loss of profits incurred by client, its subsidiaries, affiliates or successors arising out of or related to the performance of the services hereunder by Cardinal, regardless of whether such claim is based upon any of the above stated reasons or otherwise. Results relate only to the samples identified above. This report shall not be reproduced except in full with written approval of Cardinal Laboratories.

Celey D. Keene, Lab Director/Quality Manager



PHONE (575) 393-2326 • 101 E. MARLAND • HOBBS, NM 88240

Analytical Results For:

TRINITY OILFIELD SERVICES & RENTALS, LLC
 DAN DUNKELBERG
 P. O. BOX 2587
 HOBBS NM, 88241
 Fax To: NONE

Received:	03/04/2022	Sampling Date:	02/28/2022
Reported:	03/09/2022	Sampling Type:	Soil
Project Name:	EL MAR 21 WODM FED COM #2H	Sampling Condition:	Cool & Intact
Project Number:	NONE GIVEN	Sample Received By:	Tamara Oldaker
Project Location:	MEWBOURNE - EDDY CO NM		

Sample ID: SR - 95 @ 1" - 3" (H220864-17)

BTEx 8021B		mg/kg		Analyzed By: JH						
Analyte	Result	Reporting Limit	Analyzed	Method Blank	BS	% Recovery	True Value QC	RPD	Qualifier	
Benzene*	<0.050	0.050	03/04/2022	ND	2.17	109	2.00	3.39		
Toluene*	<0.050	0.050	03/04/2022	ND	2.04	102	2.00	0.162		
Ethylbenzene*	<0.050	0.050	03/04/2022	ND	2.00	100	2.00	0.643		
Total Xylenes*	<0.150	0.150	03/04/2022	ND	6.26	104	6.00	0.0146		
Total BTEX	<0.300	0.300	03/04/2022	ND						

Surrogate: 4-Bromofluorobenzene (PID) 108 % 69.9-140

Chloride, SM4500CI-B		mg/kg		Analyzed By: AC						
Analyte	Result	Reporting Limit	Analyzed	Method Blank	BS	% Recovery	True Value QC	RPD	Qualifier	
Chloride	7120	16.0	03/07/2022	ND	416	104	400	0.00		

TPH 8015M		mg/kg		Analyzed By: MS					
Analyte	Result	Reporting Limit	Analyzed	Method Blank	BS	% Recovery	True Value QC	RPD	Qualifier
GRO C6-C10*	<10.0	10.0	03/08/2022	ND	188	94.0	200	0.411	
DRO >C10-C28*	43.9	10.0	03/08/2022	ND	183	91.4	200	1.38	
EXT DRO >C28-C36	<10.0	10.0	03/08/2022	ND					

Surrogate: 1-Chlorooctane 70.3 % 66.9-136

Surrogate: 1-Chlorooctadecane 69.2 % 59.5-142

Cardinal Laboratories

*=Accredited Analyte

PLEASE NOTE: Liability and Damages. Cardinal's liability and client's exclusive remedy for any claim arising, whether based in contract or tort, shall be limited to the amount paid by client for analyses. All claims, including those for negligence and any other cause whatsoever shall be deemed waived unless made in writing and received by Cardinal within thirty (30) days after completion of the applicable service. In no event shall Cardinal be liable for incidental or consequential damages, including, without limitation, business interruptions, loss of use, or loss of profits incurred by client, its subsidiaries, affiliates or successors arising out of or related to the performance of the services hereunder by Cardinal, regardless of whether such claim is based upon any of the above stated reasons or otherwise. Results relate only to the samples identified above. This report shall not be reproduced except in full with written approval of Cardinal Laboratories.

Celey D. Keene, Lab Director/Quality Manager



PHONE (575) 393-2326 • 101 E. MARLAND • HOBBS, NM 88240

Analytical Results For:

TRINITY OILFIELD SERVICES & RENTALS, LLC
 DAN DUNKELBERG
 P. O. BOX 2587
 HOBBS NM, 88241
 Fax To: NONE

Received:	03/04/2022	Sampling Date:	02/28/2022
Reported:	03/09/2022	Sampling Type:	Soil
Project Name:	EL MAR 21 WODM FED COM #2H	Sampling Condition:	Cool & Intact
Project Number:	NONE GIVEN	Sample Received By:	Tamara Oldaker
Project Location:	MEWBOURNE - EDDY CO NM		

Sample ID: SR - 98 @ 1" - 3" (H220864-18)

BTEx 8021B		mg/kg		Analyzed By: JH						
Analyte	Result	Reporting Limit	Analyzed	Method Blank	BS	% Recovery	True Value QC	RPD	Qualifier	
Benzene*	<0.050	0.050	03/04/2022	ND	2.17	109	2.00	3.39		
Toluene*	<0.050	0.050	03/04/2022	ND	2.04	102	2.00	0.162		
Ethylbenzene*	<0.050	0.050	03/04/2022	ND	2.00	100	2.00	0.643		
Total Xylenes*	<0.150	0.150	03/04/2022	ND	6.26	104	6.00	0.0146		
Total BTEx	<0.300	0.300	03/04/2022	ND						

Surrogate: 4-Bromofluorobenzene (PID) 108 % 69.9-140

Chloride, SM4500CI-B		mg/kg		Analyzed By: AC						
Analyte	Result	Reporting Limit	Analyzed	Method Blank	BS	% Recovery	True Value QC	RPD	Qualifier	
Chloride	7200	16.0	03/07/2022	ND	416	104	400	0.00		

TPH 8015M		mg/kg		Analyzed By: MS					
Analyte	Result	Reporting Limit	Analyzed	Method Blank	BS	% Recovery	True Value QC	RPD	Qualifier
GRO C6-C10*	<10.0	10.0	03/08/2022	ND	188	94.0	200	0.411	
DRO >C10-C28*	29.5	10.0	03/08/2022	ND	183	91.4	200	1.38	
EXT DRO >C28-C36	<10.0	10.0	03/08/2022	ND					

Surrogate: 1-Chlorooctane 69.8 % 66.9-136

Surrogate: 1-Chlorooctadecane 67.9 % 59.5-142

Cardinal Laboratories

*=Accredited Analyte

PLEASE NOTE: Liability and Damages. Cardinal's liability and client's exclusive remedy for any claim arising, whether based in contract or tort, shall be limited to the amount paid by client for analyses. All claims, including those for negligence and any other cause whatsoever shall be deemed waived unless made in writing and received by Cardinal within thirty (30) days after completion of the applicable service. In no event shall Cardinal be liable for incidental or consequential damages, including, without limitation, business interruptions, loss of use, or loss of profits incurred by client, its subsidiaries, affiliates or successors arising out of or related to the performance of the services hereunder by Cardinal, regardless of whether such claim is based upon any of the above stated reasons or otherwise. Results relate only to the samples identified above. This report shall not be reproduced except in full with written approval of Cardinal Laboratories.

Celey D. Keene, Lab Director/Quality Manager



PHONE (575) 393-2326 • 101 E. MARLAND • HOBBS, NM 88240

Analytical Results For:

TRINITY OILFIELD SERVICES & RENTALS, LLC
 DAN DUNKELBERG
 P. O. BOX 2587
 HOBBS NM, 88241
 Fax To: NONE

Received:	03/04/2022	Sampling Date:	02/28/2022
Reported:	03/09/2022	Sampling Type:	Soil
Project Name:	EL MAR 21 WODM FED COM #2H	Sampling Condition:	Cool & Intact
Project Number:	NONE GIVEN	Sample Received By:	Tamara Oldaker
Project Location:	MEWBOURNE - EDDY CO NM		

Sample ID: SR - 100 @ 1" - 3" (H220864-19)

BTX 8021B		mg/kg		Analyzed By: JH						
Analyte	Result	Reporting Limit	Analyzed	Method Blank	BS	% Recovery	True Value QC	RPD	Qualifier	
Benzene*	<0.050	0.050	03/04/2022	ND	2.17	109	2.00	3.39		
Toluene*	<0.050	0.050	03/04/2022	ND	2.04	102	2.00	0.162		
Ethylbenzene*	<0.050	0.050	03/04/2022	ND	2.00	100	2.00	0.643		
Total Xylenes*	<0.150	0.150	03/04/2022	ND	6.26	104	6.00	0.0146		
Total BTX	<0.300	0.300	03/04/2022	ND						

Surrogate: 4-Bromofluorobenzene (PID) 110 % 69.9-140

Chloride, SM4500Cl-B		mg/kg		Analyzed By: AC						
Analyte	Result	Reporting Limit	Analyzed	Method Blank	BS	% Recovery	True Value QC	RPD	Qualifier	
Chloride	7760	16.0	03/07/2022	ND	416	104	400	0.00		

TPH 8015M		mg/kg		Analyzed By: MS					
Analyte	Result	Reporting Limit	Analyzed	Method Blank	BS	% Recovery	True Value QC	RPD	Qualifier
GRO C6-C10*	<10.0	10.0	03/08/2022	ND	188	94.0	200	0.411	
DRO >C10-C28*	34.8	10.0	03/08/2022	ND	183	91.4	200	1.38	
EXT DRO >C28-C36	<10.0	10.0	03/08/2022	ND					

Surrogate: 1-Chlorooctane 68.9 % 66.9-136

Surrogate: 1-Chlorooctadecane 67.9 % 59.5-142

Cardinal Laboratories

*=Accredited Analyte

PLEASE NOTE: Liability and Damages. Cardinal's liability and client's exclusive remedy for any claim arising, whether based in contract or tort, shall be limited to the amount paid by client for analyses. All claims, including those for negligence and any other cause whatsoever shall be deemed waived unless made in writing and received by Cardinal within thirty (30) days after completion of the applicable service. In no event shall Cardinal be liable for incidental or consequential damages, including, without limitation, business interruptions, loss of use, or loss of profits incurred by client, its subsidiaries, affiliates or successors arising out of or related to the performance of the services hereunder by Cardinal, regardless of whether such claim is based upon any of the above stated reasons or otherwise. Results relate only to the samples identified above. This report shall not be reproduced except in full with written approval of Cardinal Laboratories.

Celey D. Keene, Lab Director/Quality Manager



PHONE (575) 393-2326 • 101 E. MARLAND • HOBBS, NM 88240

Analytical Results For:

TRINITY OILFIELD SERVICES & RENTALS, LLC
 DAN DUNKELBERG
 P. O. BOX 2587
 HOBBS NM, 88241
 Fax To: NONE

Received:	03/04/2022	Sampling Date:	02/28/2022
Reported:	03/09/2022	Sampling Type:	Soil
Project Name:	EL MAR 21 WODM FED COM #2H	Sampling Condition:	Cool & Intact
Project Number:	NONE GIVEN	Sample Received By:	Tamara Oldaker
Project Location:	MEWBOURNE - EDDY CO NM		

Sample ID: SR - 102 @ 1" - 3" (H220864-20)

BTX 8021B		mg/kg		Analyzed By: JH					
Analyte	Result	Reporting Limit	Analyzed	Method Blank	BS	% Recovery	True Value QC	RPD	Qualifier
Benzene*	<0.050	0.050	03/04/2022	ND	2.17	109	2.00	3.39	
Toluene*	<0.050	0.050	03/04/2022	ND	2.04	102	2.00	0.162	
Ethylbenzene*	<0.050	0.050	03/04/2022	ND	2.00	100	2.00	0.643	
Total Xylenes*	<0.150	0.150	03/04/2022	ND	6.26	104	6.00	0.0146	
Total BTX	<0.300	0.300	03/04/2022	ND					

Surrogate: 4-Bromofluorobenzene (PID) 109 % 69.9-140

Chloride, SM4500CI-B		mg/kg		Analyzed By: AC						
Analyte	Result	Reporting Limit	Analyzed	Method Blank	BS	% Recovery	True Value QC	RPD	Qualifier	
Chloride	7280	16.0	03/07/2022	ND	416	104	400	0.00		

TPH 8015M		mg/kg		Analyzed By: MS				S-04	
Analyte	Result	Reporting Limit	Analyzed	Method Blank	BS	% Recovery	True Value QC	RPD	Qualifier
GRO C6-C10*	<10.0	10.0	03/08/2022	ND	188	94.0	200	0.411	
DRO >C10-C28*	31.7	10.0	03/08/2022	ND	183	91.4	200	1.38	
EXT DRO >C28-C36	<10.0	10.0	03/08/2022	ND					

Surrogate: 1-Chlorooctane 62.9 % 66.9-136

Surrogate: 1-Chlorooctadecane 61.5 % 59.5-142

Cardinal Laboratories

*=Accredited Analyte

PLEASE NOTE: Liability and Damages. Cardinal's liability and client's exclusive remedy for any claim arising, whether based in contract or tort, shall be limited to the amount paid by client for analyses. All claims, including those for negligence and any other cause whatsoever shall be deemed waived unless made in writing and received by Cardinal within thirty (30) days after completion of the applicable service. In no event shall Cardinal be liable for incidental or consequential damages, including, without limitation, business interruptions, loss of use, or loss of profits incurred by client, its subsidiaries, affiliates or successors arising out of or related to the performance of the services hereunder by Cardinal, regardless of whether such claim is based upon any of the above stated reasons or otherwise. Results relate only to the samples identified above. This report shall not be reproduced except in full with written approval of Cardinal Laboratories.

Celey D. Keene, Lab Director/Quality Manager



PHONE (575) 393-2326 • 101 E. MARLAND • HOBBS, NM 88240

Analytical Results For:

TRINITY OILFIELD SERVICES & RENTALS, LLC
 DAN DUNKELBERG
 P. O. BOX 2587
 HOBBS NM, 88241
 Fax To: NONE

Received:	03/04/2022	Sampling Date:	02/28/2022
Reported:	03/09/2022	Sampling Type:	Soil
Project Name:	EL MAR 21 WODM FED COM #2H	Sampling Condition:	Cool & Intact
Project Number:	NONE GIVEN	Sample Received By:	Tamara Oldaker
Project Location:	MEWBOURNE - EDDY CO NM		

Sample ID: SR - 104 @ 1" - 3" (H220864-21)

BTX 8021B		mg/kg		Analyzed By: JH					
Analyte	Result	Reporting Limit	Analyzed	Method Blank	BS	% Recovery	True Value QC	RPD	Qualifier
Benzene*	<0.050	0.050	03/04/2022	ND	2.17	109	2.00	3.39	
Toluene*	<0.050	0.050	03/04/2022	ND	2.04	102	2.00	0.162	
Ethylbenzene*	<0.050	0.050	03/04/2022	ND	2.00	100	2.00	0.643	
Total Xylenes*	<0.150	0.150	03/04/2022	ND	6.26	104	6.00	0.0146	
Total BTX	<0.300	0.300	03/04/2022	ND					

Surrogate: 4-Bromofluorobenzene (PID) 108 % 69.9-140

Chloride, SM4500Cl-B		mg/kg		Analyzed By: AC						
Analyte	Result	Reporting Limit	Analyzed	Method Blank	BS	% Recovery	True Value QC	RPD	Qualifier	
Chloride	7920	16.0	03/07/2022	ND	416	104	400	3.77	QM-07	

TPH 8015M		mg/kg		Analyzed By: MS				S-04	
Analyte	Result	Reporting Limit	Analyzed	Method Blank	BS	% Recovery	True Value QC	RPD	Qualifier
GRO C6-C10*	<10.0	10.0	03/08/2022	ND	188	94.0	200	0.411	
DRO >C10-C28*	32.4	10.0	03/08/2022	ND	183	91.4	200	1.38	
EXT DRO >C28-C36	<10.0	10.0	03/08/2022	ND					

Surrogate: 1-Chlorooctane 58.6 % 66.9-136

Surrogate: 1-Chlorooctadecane 57.5 % 59.5-142

Cardinal Laboratories

*=Accredited Analyte

PLEASE NOTE: Liability and Damages. Cardinal's liability and client's exclusive remedy for any claim arising, whether based in contract or tort, shall be limited to the amount paid by client for analyses. All claims, including those for negligence and any other cause whatsoever shall be deemed waived unless made in writing and received by Cardinal within thirty (30) days after completion of the applicable service. In no event shall Cardinal be liable for incidental or consequential damages, including, without limitation, business interruptions, loss of use, or loss of profits incurred by client, its subsidiaries, affiliates or successors arising out of or related to the performance of the services hereunder by Cardinal, regardless of whether such claim is based upon any of the above stated reasons or otherwise. Results relate only to the samples identified above. This report shall not be reproduced except in full with written approval of Cardinal Laboratories.

Celey D. Keene, Lab Director/Quality Manager



PHONE (575) 393-2326 • 101 E. MARLAND • HOBBS, NM 88240

Analytical Results For:

TRINITY OILFIELD SERVICES & RENTALS, LLC
 DAN DUNKELBERG
 P. O. BOX 2587
 HOBBS NM, 88241
 Fax To: NONE

Received:	03/04/2022	Sampling Date:	02/28/2022
Reported:	03/09/2022	Sampling Type:	Soil
Project Name:	EL MAR 21 WODM FED COM #2H	Sampling Condition:	Cool & Intact
Project Number:	NONE GIVEN	Sample Received By:	Tamara Oldaker
Project Location:	MEWBOURNE - EDDY CO NM		

Sample ID: SR - 105 @ 1" - 3" (H220864-22)

BTX 8021B		mg/kg		Analyzed By: JH					
Analyte	Result	Reporting Limit	Analyzed	Method Blank	BS	% Recovery	True Value QC	RPD	Qualifier
Benzene*	<0.050	0.050	03/04/2022	ND	2.17	109	2.00	3.39	
Toluene*	<0.050	0.050	03/04/2022	ND	2.04	102	2.00	0.162	
Ethylbenzene*	<0.050	0.050	03/04/2022	ND	2.00	100	2.00	0.643	
Total Xylenes*	<0.150	0.150	03/04/2022	ND	6.26	104	6.00	0.0146	
Total BTX	<0.300	0.300	03/04/2022	ND					

Surrogate: 4-Bromofluorobenzene (PID) 107 % 69.9-140

Chloride, SM4500CI-B		mg/kg		Analyzed By: AC						
Analyte	Result	Reporting Limit	Analyzed	Method Blank	BS	% Recovery	True Value QC	RPD	Qualifier	
Chloride	6400	16.0	03/07/2022	ND	416	104	400	3.77		

TPH 8015M		mg/kg		Analyzed By: MS				S-04	
Analyte	Result	Reporting Limit	Analyzed	Method Blank	BS	% Recovery	True Value QC	RPD	Qualifier
GRO C6-C10*	<10.0	10.0	03/08/2022	ND	188	94.0	200	0.411	
DRO >C10-C28*	24.6	10.0	03/08/2022	ND	183	91.4	200	1.38	
EXT DRO >C28-C36	<10.0	10.0	03/08/2022	ND					

Surrogate: 1-Chlorooctane 62.6 % 66.9-136

Surrogate: 1-Chlorooctadecane 61.1 % 59.5-142

Cardinal Laboratories

*=Accredited Analyte

PLEASE NOTE: Liability and Damages. Cardinal's liability and client's exclusive remedy for any claim arising, whether based in contract or tort, shall be limited to the amount paid by client for analyses. All claims, including those for negligence and any other cause whatsoever shall be deemed waived unless made in writing and received by Cardinal within thirty (30) days after completion of the applicable service. In no event shall Cardinal be liable for incidental or consequential damages, including, without limitation, business interruptions, loss of use, or loss of profits incurred by client, its subsidiaries, affiliates or successors arising out of or related to the performance of the services hereunder by Cardinal, regardless of whether such claim is based upon any of the above stated reasons or otherwise. Results relate only to the samples identified above. This report shall not be reproduced except in full with written approval of Cardinal Laboratories.

Celey D. Keene, Lab Director/Quality Manager



PHONE (575) 393-2326 • 101 E. MARLAND • HOBBS, NM 88240

Analytical Results For:

TRINITY OILFIELD SERVICES & RENTALS, LLC
 DAN DUNKELBERG
 P. O. BOX 2587
 HOBBS NM, 88241
 Fax To: NONE

Received:	03/04/2022	Sampling Date:	02/28/2022
Reported:	03/09/2022	Sampling Type:	Soil
Project Name:	EL MAR 21 WODM FED COM #2H	Sampling Condition:	Cool & Intact
Project Number:	NONE GIVEN	Sample Received By:	Tamara Oldaker
Project Location:	MEWBOURNE - EDDY CO NM		

Sample ID: SR - 106 @ 1" - 3" (H220864-23)

BTEx 8021B		mg/kg		Analyzed By: JH						
Analyte	Result	Reporting Limit	Analyzed	Method Blank	BS	% Recovery	True Value QC	RPD	Qualifier	
Benzene*	<0.050	0.050	03/04/2022	ND	2.17	109	2.00	3.39		
Toluene*	<0.050	0.050	03/04/2022	ND	2.04	102	2.00	0.162		
Ethylbenzene*	<0.050	0.050	03/04/2022	ND	2.00	100	2.00	0.643		
Total Xylenes*	<0.150	0.150	03/04/2022	ND	6.26	104	6.00	0.0146		
Total BTEx	<0.300	0.300	03/04/2022	ND						

Surrogate: 4-Bromofluorobenzene (PID) 108 % 69.9-140

Chloride, SM4500CI-B		mg/kg		Analyzed By: AC						
Analyte	Result	Reporting Limit	Analyzed	Method Blank	BS	% Recovery	True Value QC	RPD	Qualifier	
Chloride	6640	16.0	03/07/2022	ND	416	104	400	3.77		

TPH 8015M		mg/kg		Analyzed By: MS				S-04	
Analyte	Result	Reporting Limit	Analyzed	Method Blank	BS	% Recovery	True Value QC	RPD	Qualifier
GRO C6-C10*	<10.0	10.0	03/08/2022	ND	188	94.0	200	0.411	
DRO >C10-C28*	14.0	10.0	03/08/2022	ND	183	91.4	200	1.38	
EXT DRO >C28-C36	<10.0	10.0	03/08/2022	ND					

Surrogate: 1-Chlorooctane 61.8 % 66.9-136

Surrogate: 1-Chlorooctadecane 60.5 % 59.5-142

Cardinal Laboratories

*=Accredited Analyte

PLEASE NOTE: Liability and Damages. Cardinal's liability and client's exclusive remedy for any claim arising, whether based in contract or tort, shall be limited to the amount paid by client for analyses. All claims, including those for negligence and any other cause whatsoever shall be deemed waived unless made in writing and received by Cardinal within thirty (30) days after completion of the applicable service. In no event shall Cardinal be liable for incidental or consequential damages, including, without limitation, business interruptions, loss of use, or loss of profits incurred by client, its subsidiaries, affiliates or successors arising out of or related to the performance of the services hereunder by Cardinal, regardless of whether such claim is based upon any of the above stated reasons or otherwise. Results relate only to the samples identified above. This report shall not be reproduced except in full with written approval of Cardinal Laboratories.

Celey D. Keene, Lab Director/Quality Manager



PHONE (575) 393-2326 • 101 E. MARLAND • HOBBS, NM 88240

Analytical Results For:

TRINITY OILFIELD SERVICES & RENTALS, LLC
 DAN DUNKELBERG
 P. O. BOX 2587
 HOBBS NM, 88241
 Fax To: NONE

Received:	03/04/2022	Sampling Date:	02/28/2022
Reported:	03/09/2022	Sampling Type:	Soil
Project Name:	EL MAR 21 WODM FED COM #2H	Sampling Condition:	Cool & Intact
Project Number:	NONE GIVEN	Sample Received By:	Tamara Oldaker
Project Location:	MEWBOURNE - EDDY CO NM		

Sample ID: SR - 107 @ 1" - 3" (H220864-24)

BTEx 8021B		mg/kg		Analyzed By: JH						
Analyte	Result	Reporting Limit	Analyzed	Method Blank	BS	% Recovery	True Value QC	RPD	Qualifier	
Benzene*	<0.050	0.050	03/05/2022	ND	2.17	109	2.00	3.39		
Toluene*	<0.050	0.050	03/05/2022	ND	2.04	102	2.00	0.162		
Ethylbenzene*	<0.050	0.050	03/05/2022	ND	2.00	100	2.00	0.643		
Total Xylenes*	<0.150	0.150	03/05/2022	ND	6.26	104	6.00	0.0146		
Total BTEx	<0.300	0.300	03/05/2022	ND						

Surrogate: 4-Bromofluorobenzene (PID) 108 % 69.9-140

Chloride, SM4500CI-B		mg/kg		Analyzed By: AC						
Analyte	Result	Reporting Limit	Analyzed	Method Blank	BS	% Recovery	True Value QC	RPD	Qualifier	
Chloride	7360	16.0	03/07/2022	ND	416	104	400	3.77		

TPH 8015M		mg/kg		Analyzed By: MS				S-04	
Analyte	Result	Reporting Limit	Analyzed	Method Blank	BS	% Recovery	True Value QC	RPD	Qualifier
GRO C6-C10*	<10.0	10.0	03/08/2022	ND	188	94.0	200	0.411	
DRO >C10-C28*	42.1	10.0	03/08/2022	ND	183	91.4	200	1.38	
EXT DRO >C28-C36	<10.0	10.0	03/08/2022	ND					

Surrogate: 1-Chlorooctane 64.6 % 66.9-136

Surrogate: 1-Chlorooctadecane 63.9 % 59.5-142

Cardinal Laboratories

*=Accredited Analyte

PLEASE NOTE: Liability and Damages. Cardinal's liability and client's exclusive remedy for any claim arising, whether based in contract or tort, shall be limited to the amount paid by client for analyses. All claims, including those for negligence and any other cause whatsoever shall be deemed waived unless made in writing and received by Cardinal within thirty (30) days after completion of the applicable service. In no event shall Cardinal be liable for incidental or consequential damages, including, without limitation, business interruptions, loss of use, or loss of profits incurred by client, its subsidiaries, affiliates or successors arising out of or related to the performance of the services hereunder by Cardinal, regardless of whether such claim is based upon any of the above stated reasons or otherwise. Results relate only to the samples identified above. This report shall not be reproduced except in full with written approval of Cardinal Laboratories.

Celey D. Keene, Lab Director/Quality Manager



PHONE (575) 393-2326 • 101 E. MARLAND • HOBBS, NM 88240

Analytical Results For:

TRINITY OILFIELD SERVICES & RENTALS, LLC
 DAN DUNKELBERG
 P. O. BOX 2587
 HOBBS NM, 88241
 Fax To: NONE

Received:	03/04/2022	Sampling Date:	02/28/2022
Reported:	03/09/2022	Sampling Type:	Soil
Project Name:	EL MAR 21 WODM FED COM #2H	Sampling Condition:	Cool & Intact
Project Number:	NONE GIVEN	Sample Received By:	Tamara Oldaker
Project Location:	MEWBOURNE - EDDY CO NM		

Sample ID: SR - 108 @ 1" - 3" (H220864-25)

BTX 8021B		mg/kg		Analyzed By: JH					
Analyte	Result	Reporting Limit	Analyzed	Method Blank	BS	% Recovery	True Value QC	RPD	Qualifier
Benzene*	<0.050	0.050	03/05/2022	ND	2.17	109	2.00	3.39	
Toluene*	<0.050	0.050	03/05/2022	ND	2.04	102	2.00	0.162	
Ethylbenzene*	<0.050	0.050	03/05/2022	ND	2.00	100	2.00	0.643	
Total Xylenes*	<0.150	0.150	03/05/2022	ND	6.26	104	6.00	0.0146	
Total BTX	<0.300	0.300	03/05/2022	ND					

Surrogate: 4-Bromofluorobenzene (PID) 110 % 69.9-140

Chloride, SM4500Cl-B		mg/kg		Analyzed By: AC					
Analyte	Result	Reporting Limit	Analyzed	Method Blank	BS	% Recovery	True Value QC	RPD	Qualifier
Chloride	6640	16.0	03/07/2022	ND	416	104	400	3.77	

TPH 8015M		mg/kg		Analyzed By: MS					
Analyte	Result	Reporting Limit	Analyzed	Method Blank	BS	% Recovery	True Value QC	RPD	Qualifier
GRO C6-C10*	<10.0	10.0	03/08/2022	ND	188	94.0	200	0.411	
DRO >C10-C28*	31.2	10.0	03/08/2022	ND	183	91.4	200	1.38	
EXT DRO >C28-C36	<10.0	10.0	03/08/2022	ND					

Surrogate: 1-Chlorooctane 67.8 % 66.9-136

Surrogate: 1-Chlorooctadecane 65.5 % 59.5-142

Cardinal Laboratories

*=Accredited Analyte

PLEASE NOTE: Liability and Damages. Cardinal's liability and client's exclusive remedy for any claim arising, whether based in contract or tort, shall be limited to the amount paid by client for analyses. All claims, including those for negligence and any other cause whatsoever shall be deemed waived unless made in writing and received by Cardinal within thirty (30) days after completion of the applicable service. In no event shall Cardinal be liable for incidental or consequential damages, including, without limitation, business interruptions, loss of use, or loss of profits incurred by client, its subsidiaries, affiliates or successors arising out of or related to the performance of the services hereunder by Cardinal, regardless of whether such claim is based upon any of the above stated reasons or otherwise. Results relate only to the samples identified above. This report shall not be reproduced except in full with written approval of Cardinal Laboratories.

Celey D. Keene, Lab Director/Quality Manager



PHONE (575) 393-2326 • 101 E. MARLAND • HOBBS, NM 88240

Analytical Results For:

TRINITY OILFIELD SERVICES & RENTALS, LLC
 DAN DUNKELBERG
 P. O. BOX 2587
 HOBBS NM, 88241
 Fax To: NONE

Received:	03/04/2022	Sampling Date:	02/28/2022
Reported:	03/09/2022	Sampling Type:	Soil
Project Name:	EL MAR 21 WODM FED COM #2H	Sampling Condition:	Cool & Intact
Project Number:	NONE GIVEN	Sample Received By:	Tamara Oldaker
Project Location:	MEWBOURNE - EDDY CO NM		

Sample ID: SR - 109 @ 1" - 3" (H220864-26)

BTX 8021B		mg/kg		Analyzed By: JH					
Analyte	Result	Reporting Limit	Analyzed	Method Blank	BS	% Recovery	True Value QC	RPD	Qualifier
Benzene*	<0.050	0.050	03/05/2022	ND	2.17	109	2.00	3.39	
Toluene*	<0.050	0.050	03/05/2022	ND	2.04	102	2.00	0.162	
Ethylbenzene*	<0.050	0.050	03/05/2022	ND	2.00	100	2.00	0.643	
Total Xylenes*	<0.150	0.150	03/05/2022	ND	6.26	104	6.00	0.0146	
Total BTX	<0.300	0.300	03/05/2022	ND					

Surrogate: 4-Bromofluorobenzene (PID) 106 % 69.9-140

Chloride, SM4500CI-B		mg/kg		Analyzed By: AC						
Analyte	Result	Reporting Limit	Analyzed	Method Blank	BS	% Recovery	True Value QC	RPD	Qualifier	
Chloride	6960	16.0	03/07/2022	ND	416	104	400	3.77		

TPH 8015M		mg/kg		Analyzed By: MS				S-04	
Analyte	Result	Reporting Limit	Analyzed	Method Blank	BS	% Recovery	True Value QC	RPD	Qualifier
GRO C6-C10*	<10.0	10.0	03/08/2022	ND	188	94.0	200	0.411	
DRO >C10-C28*	30.9	10.0	03/08/2022	ND	183	91.4	200	1.38	
EXT DRO >C28-C36	<10.0	10.0	03/08/2022	ND					

Surrogate: 1-Chlorooctane 60.6 % 66.9-136

Surrogate: 1-Chlorooctadecane 58.7 % 59.5-142

Cardinal Laboratories

*=Accredited Analyte

PLEASE NOTE: Liability and Damages. Cardinal's liability and client's exclusive remedy for any claim arising, whether based in contract or tort, shall be limited to the amount paid by client for analyses. All claims, including those for negligence and any other cause whatsoever shall be deemed waived unless made in writing and received by Cardinal within thirty (30) days after completion of the applicable service. In no event shall Cardinal be liable for incidental or consequential damages, including, without limitation, business interruptions, loss of use, or loss of profits incurred by client, its subsidiaries, affiliates or successors arising out of or related to the performance of the services hereunder by Cardinal, regardless of whether such claim is based upon any of the above stated reasons or otherwise. Results relate only to the samples identified above. This report shall not be reproduced except in full with written approval of Cardinal Laboratories.

Celey D. Keene, Lab Director/Quality Manager



PHONE (575) 393-2326 • 101 E. MARLAND • HOBBS, NM 88240

Analytical Results For:

TRINITY OILFIELD SERVICES & RENTALS, LLC
 DAN DUNKELBERG
 P. O. BOX 2587
 HOBBS NM, 88241
 Fax To: NONE

Received:	03/04/2022	Sampling Date:	02/28/2022
Reported:	03/09/2022	Sampling Type:	Soil
Project Name:	EL MAR 21 WODM FED COM #2H	Sampling Condition:	Cool & Intact
Project Number:	NONE GIVEN	Sample Received By:	Tamara Oldaker
Project Location:	MEWBOURNE - EDDY CO NM		

Sample ID: SR - 110 @ 1" - 3" (H220864-27)

BTEx 8021B		mg/kg		Analyzed By: JH						
Analyte	Result	Reporting Limit	Analyzed	Method Blank	BS	% Recovery	True Value QC	RPD	Qualifier	
Benzene*	<0.050	0.050	03/05/2022	ND	2.17	109	2.00	3.39		
Toluene*	<0.050	0.050	03/05/2022	ND	2.04	102	2.00	0.162		
Ethylbenzene*	<0.050	0.050	03/05/2022	ND	2.00	100	2.00	0.643		
Total Xylenes*	<0.150	0.150	03/05/2022	ND	6.26	104	6.00	0.0146		
Total BTEx	<0.300	0.300	03/05/2022	ND						

Surrogate: 4-Bromofluorobenzene (PID) 107 % 69.9-140

Chloride, SM4500Cl-B		mg/kg		Analyzed By: AC						
Analyte	Result	Reporting Limit	Analyzed	Method Blank	BS	% Recovery	True Value QC	RPD	Qualifier	
Chloride	6480	16.0	03/07/2022	ND	416	104	400	3.77		

TPH 8015M		mg/kg		Analyzed By: MS					
Analyte	Result	Reporting Limit	Analyzed	Method Blank	BS	% Recovery	True Value QC	RPD	Qualifier
GRO C6-C10*	<10.0	10.0	03/08/2022	ND	188	94.0	200	0.411	
DRO >C10-C28*	33.4	10.0	03/08/2022	ND	183	91.4	200	1.38	
EXT DRO >C28-C36	<10.0	10.0	03/08/2022	ND					

Surrogate: 1-Chlorooctane 68.5 % 66.9-136

Surrogate: 1-Chlorooctadecane 67.5 % 59.5-142

Cardinal Laboratories

*=Accredited Analyte

PLEASE NOTE: Liability and Damages. Cardinal's liability and client's exclusive remedy for any claim arising, whether based in contract or tort, shall be limited to the amount paid by client for analyses. All claims, including those for negligence and any other cause whatsoever shall be deemed waived unless made in writing and received by Cardinal within thirty (30) days after completion of the applicable service. In no event shall Cardinal be liable for incidental or consequential damages, including, without limitation, business interruptions, loss of use, or loss of profits incurred by client, its subsidiaries, affiliates or successors arising out of or related to the performance of the services hereunder by Cardinal, regardless of whether such claim is based upon any of the above stated reasons or otherwise. Results relate only to the samples identified above. This report shall not be reproduced except in full with written approval of Cardinal Laboratories.

Celey D. Keene, Lab Director/Quality Manager



PHONE (575) 393-2326 • 101 E. MARLAND • HOBBS, NM 88240

Analytical Results For:

TRINITY OILFIELD SERVICES & RENTALS, LLC
 DAN DUNKELBERG
 P. O. BOX 2587
 HOBBS NM, 88241
 Fax To: NONE

Received:	03/04/2022	Sampling Date:	02/28/2022
Reported:	03/09/2022	Sampling Type:	Soil
Project Name:	EL MAR 21 WODM FED COM #2H	Sampling Condition:	Cool & Intact
Project Number:	NONE GIVEN	Sample Received By:	Tamara Oldaker
Project Location:	MEWBOURNE - EDDY CO NM		

Sample ID: SR - 111 @ 1" - 3" (H220864-28)

BTX 8021B		mg/kg		Analyzed By: JH					
Analyte	Result	Reporting Limit	Analyzed	Method Blank	BS	% Recovery	True Value QC	RPD	Qualifier
Benzene*	<0.050	0.050	03/05/2022	ND	2.17	109	2.00	3.39	
Toluene*	<0.050	0.050	03/05/2022	ND	2.04	102	2.00	0.162	
Ethylbenzene*	<0.050	0.050	03/05/2022	ND	2.00	100	2.00	0.643	
Total Xylenes*	<0.150	0.150	03/05/2022	ND	6.26	104	6.00	0.0146	
Total BTX	<0.300	0.300	03/05/2022	ND					

Surrogate: 4-Bromofluorobenzene (PID) 110 % 69.9-140

Chloride, SM4500Cl-B		mg/kg		Analyzed By: AC						
Analyte	Result	Reporting Limit	Analyzed	Method Blank	BS	% Recovery	True Value QC	RPD	Qualifier	
Chloride	5680	16.0	03/07/2022	ND	416	104	400	3.77		

TPH 8015M		mg/kg		Analyzed By: MS					
Analyte	Result	Reporting Limit	Analyzed	Method Blank	BS	% Recovery	True Value QC	RPD	Qualifier
GRO C6-C10*	<10.0	10.0	03/08/2022	ND	188	94.0	200	0.411	
DRO >C10-C28*	39.1	10.0	03/08/2022	ND	183	91.4	200	1.38	
EXT DRO >C28-C36	<10.0	10.0	03/08/2022	ND					

Surrogate: 1-Chlorooctane 75.0 % 66.9-136

Surrogate: 1-Chlorooctadecane 73.3 % 59.5-142

Cardinal Laboratories

*=Accredited Analyte

PLEASE NOTE: Liability and Damages. Cardinal's liability and client's exclusive remedy for any claim arising, whether based in contract or tort, shall be limited to the amount paid by client for analyses. All claims, including those for negligence and any other cause whatsoever shall be deemed waived unless made in writing and received by Cardinal within thirty (30) days after completion of the applicable service. In no event shall Cardinal be liable for incidental or consequential damages, including, without limitation, business interruptions, loss of use, or loss of profits incurred by client, its subsidiaries, affiliates or successors arising out of or related to the performance of the services hereunder by Cardinal, regardless of whether such claim is based upon any of the above stated reasons or otherwise. Results relate only to the samples identified above. This report shall not be reproduced except in full with written approval of Cardinal Laboratories.

Celey D. Keene, Lab Director/Quality Manager



PHONE (575) 393-2326 • 101 E. MARLAND • HOBBS, NM 88240

Analytical Results For:

TRINITY OILFIELD SERVICES & RENTALS, LLC
 DAN DUNKELBERG
 P. O. BOX 2587
 HOBBS NM, 88241
 Fax To: NONE

Received:	03/04/2022	Sampling Date:	02/28/2022
Reported:	03/09/2022	Sampling Type:	Soil
Project Name:	EL MAR 21 WODM FED COM #2H	Sampling Condition:	Cool & Intact
Project Number:	NONE GIVEN	Sample Received By:	Tamara Oldaker
Project Location:	MEWBOURNE - EDDY CO NM		

Sample ID: SR - 112 @ 1" - 3" (H220864-29)

BTX 8021B		mg/kg		Analyzed By: JH					
Analyte	Result	Reporting Limit	Analyzed	Method Blank	BS	% Recovery	True Value QC	RPD	Qualifier
Benzene*	<0.050	0.050	03/05/2022	ND	2.17	109	2.00	3.39	
Toluene*	<0.050	0.050	03/05/2022	ND	2.04	102	2.00	0.162	
Ethylbenzene*	<0.050	0.050	03/05/2022	ND	2.00	100	2.00	0.643	
Total Xylenes*	<0.150	0.150	03/05/2022	ND	6.26	104	6.00	0.0146	
Total BTX	<0.300	0.300	03/05/2022	ND					

Surrogate: 4-Bromofluorobenzene (PID) 110 % 69.9-140

Chloride, SM4500Cl-B		mg/kg		Analyzed By: AC						
Analyte	Result	Reporting Limit	Analyzed	Method Blank	BS	% Recovery	True Value QC	RPD	Qualifier	
Chloride	6080	16.0	03/07/2022	ND	416	104	400	3.77		

TPH 8015M		mg/kg		Analyzed By: MS					
Analyte	Result	Reporting Limit	Analyzed	Method Blank	BS	% Recovery	True Value QC	RPD	Qualifier
GRO C6-C10*	<10.0	10.0	03/08/2022	ND	188	94.0	200	0.411	
DRO >C10-C28*	38.7	10.0	03/08/2022	ND	183	91.4	200	1.38	
EXT DRO >C28-C36	<10.0	10.0	03/08/2022	ND					

Surrogate: 1-Chlorooctane 70.5 % 66.9-136

Surrogate: 1-Chlorooctadecane 69.1 % 59.5-142

Cardinal Laboratories

*=Accredited Analyte

PLEASE NOTE: Liability and Damages. Cardinal's liability and client's exclusive remedy for any claim arising, whether based in contract or tort, shall be limited to the amount paid by client for analyses. All claims, including those for negligence and any other cause whatsoever shall be deemed waived unless made in writing and received by Cardinal within thirty (30) days after completion of the applicable service. In no event shall Cardinal be liable for incidental or consequential damages, including, without limitation, business interruptions, loss of use, or loss of profits incurred by client, its subsidiaries, affiliates or successors arising out of or related to the performance of the services hereunder by Cardinal, regardless of whether such claim is based upon any of the above stated reasons or otherwise. Results relate only to the samples identified above. This report shall not be reproduced except in full with written approval of Cardinal Laboratories.

Celey D. Keene, Lab Director/Quality Manager



PHONE (575) 393-2326 • 101 E. MARLAND • HOBBS, NM 88240

Analytical Results For:

TRINITY OILFIELD SERVICES & RENTALS, LLC
 DAN DUNKELBERG
 P. O. BOX 2587
 HOBBS NM, 88241
 Fax To: NONE

Received:	03/04/2022	Sampling Date:	02/28/2022
Reported:	03/09/2022	Sampling Type:	Soil
Project Name:	EL MAR 21 WODM FED COM #2H	Sampling Condition:	Cool & Intact
Project Number:	NONE GIVEN	Sample Received By:	Tamara Oldaker
Project Location:	MEWBOURNE - EDDY CO NM		

Sample ID: SR - 113 @ 1" - 3" (H220864-30)

BTX 8021B		mg/kg		Analyzed By: JH					
Analyte	Result	Reporting Limit	Analyzed	Method Blank	BS	% Recovery	True Value QC	RPD	Qualifier
Benzene*	<0.050	0.050	03/05/2022	ND	2.17	109	2.00	3.39	
Toluene*	<0.050	0.050	03/05/2022	ND	2.04	102	2.00	0.162	
Ethylbenzene*	<0.050	0.050	03/05/2022	ND	2.00	100	2.00	0.643	
Total Xylenes*	<0.150	0.150	03/05/2022	ND	6.26	104	6.00	0.0146	
Total BTX	<0.300	0.300	03/05/2022	ND					

Surrogate: 4-Bromofluorobenzene (PID) 108 % 69.9-140

Chloride, SM4500CI-B		mg/kg		Analyzed By: AC						
Analyte	Result	Reporting Limit	Analyzed	Method Blank	BS	% Recovery	True Value QC	RPD	Qualifier	
Chloride	6640	16.0	03/07/2022	ND	416	104	400	3.77		

TPH 8015M		mg/kg		Analyzed By: MS					
Analyte	Result	Reporting Limit	Analyzed	Method Blank	BS	% Recovery	True Value QC	RPD	Qualifier
GRO C6-C10*	<10.0	10.0	03/09/2022	ND	188	94.0	200	0.411	
DRO >C10-C28*	28.1	10.0	03/09/2022	ND	183	91.4	200	1.38	
EXT DRO >C28-C36	12.2	10.0	03/09/2022	ND					

Surrogate: 1-Chlorooctane 80.0 % 66.9-136

Surrogate: 1-Chlorooctadecane 89.6 % 59.5-142

Cardinal Laboratories

*=Accredited Analyte

PLEASE NOTE: Liability and Damages. Cardinal's liability and client's exclusive remedy for any claim arising, whether based in contract or tort, shall be limited to the amount paid by client for analyses. All claims, including those for negligence and any other cause whatsoever shall be deemed waived unless made in writing and received by Cardinal within thirty (30) days after completion of the applicable service. In no event shall Cardinal be liable for incidental or consequential damages, including, without limitation, business interruptions, loss of use, or loss of profits incurred by client, its subsidiaries, affiliates or successors arising out of or related to the performance of the services hereunder by Cardinal, regardless of whether such claim is based upon any of the above stated reasons or otherwise. Results relate only to the samples identified above. This report shall not be reproduced except in full with written approval of Cardinal Laboratories.

Celey D. Keene, Lab Director/Quality Manager



PHONE (575) 393-2326 • 101 E. MARLAND • HOBBS, NM 88240

Analytical Results For:

TRINITY OILFIELD SERVICES & RENTALS, LLC
 DAN DUNKELBERG
 P. O. BOX 2587
 HOBBS NM, 88241
 Fax To: NONE

Received:	03/04/2022	Sampling Date:	02/28/2022
Reported:	03/09/2022	Sampling Type:	Soil
Project Name:	EL MAR 21 WODM FED COM #2H	Sampling Condition:	Cool & Intact
Project Number:	NONE GIVEN	Sample Received By:	Tamara Oldaker
Project Location:	MEWBOURNE - EDDY CO NM		

Sample ID: SR - 114 @ 1" - 3" (H220864-31)

BTX 8021B		mg/kg		Analyzed By: JH					
Analyte	Result	Reporting Limit	Analyzed	Method Blank	BS	% Recovery	True Value QC	RPD	Qualifier
Benzene*	<0.050	0.050	03/05/2022	ND	2.17	109	2.00	3.39	
Toluene*	<0.050	0.050	03/05/2022	ND	2.04	102	2.00	0.162	
Ethylbenzene*	<0.050	0.050	03/05/2022	ND	2.00	100	2.00	0.643	
Total Xylenes*	<0.150	0.150	03/05/2022	ND	6.26	104	6.00	0.0146	
Total BTX	<0.300	0.300	03/05/2022	ND					

Surrogate: 4-Bromofluorobenzene (PID) 109 % 69.9-140

Chloride, SM4500CI-B		mg/kg		Analyzed By: AC						
Analyte	Result	Reporting Limit	Analyzed	Method Blank	BS	% Recovery	True Value QC	RPD	Qualifier	
Chloride	6400	16.0	03/07/2022	ND	416	104	400	3.77		

TPH 8015M		mg/kg		Analyzed By: MS					
Analyte	Result	Reporting Limit	Analyzed	Method Blank	BS	% Recovery	True Value QC	RPD	Qualifier
GRO C6-C10*	<10.0	10.0	03/08/2022	ND	200	99.9	200	1.97	
DRO >C10-C28*	49.7	10.0	03/08/2022	ND	181	90.5	200	0.644	
EXT DRO >C28-C36	<10.0	10.0	03/08/2022	ND					

Surrogate: 1-Chlorooctane 91.7 % 66.9-136

Surrogate: 1-Chlorooctadecane 94.5 % 59.5-142

Cardinal Laboratories

*=Accredited Analyte

PLEASE NOTE: Liability and Damages. Cardinal's liability and client's exclusive remedy for any claim arising, whether based in contract or tort, shall be limited to the amount paid by client for analyses. All claims, including those for negligence and any other cause whatsoever shall be deemed waived unless made in writing and received by Cardinal within thirty (30) days after completion of the applicable service. In no event shall Cardinal be liable for incidental or consequential damages, including, without limitation, business interruptions, loss of use, or loss of profits incurred by client, its subsidiaries, affiliates or successors arising out of or related to the performance of the services hereunder by Cardinal, regardless of whether such claim is based upon any of the above stated reasons or otherwise. Results relate only to the samples identified above. This report shall not be reproduced except in full with written approval of Cardinal Laboratories.

Celey D. Keene, Lab Director/Quality Manager



PHONE (575) 393-2326 • 101 E. MARLAND • HOBBS, NM 88240

Analytical Results For:

TRINITY OILFIELD SERVICES & RENTALS, LLC
 DAN DUNKELBERG
 P. O. BOX 2587
 HOBBS NM, 88241
 Fax To: NONE

Received:	03/04/2022	Sampling Date:	02/28/2022
Reported:	03/09/2022	Sampling Type:	Soil
Project Name:	EL MAR 21 WODM FED COM #2H	Sampling Condition:	Cool & Intact
Project Number:	NONE GIVEN	Sample Received By:	Tamara Oldaker
Project Location:	MEWBOURNE - EDDY CO NM		

Sample ID: SR - 115 @ 1" - 3" (H220864-32)

BTX 8021B		mg/kg		Analyzed By: JH					
Analyte	Result	Reporting Limit	Analyzed	Method Blank	BS	% Recovery	True Value QC	RPD	Qualifier
Benzene*	<0.050	0.050	03/05/2022	ND	2.17	109	2.00	3.39	
Toluene*	<0.050	0.050	03/05/2022	ND	2.04	102	2.00	0.162	
Ethylbenzene*	<0.050	0.050	03/05/2022	ND	2.00	100	2.00	0.643	
Total Xylenes*	<0.150	0.150	03/05/2022	ND	6.26	104	6.00	0.0146	
Total BTX	<0.300	0.300	03/05/2022	ND					

Surrogate: 4-Bromofluorobenzene (PID) 110 % 69.9-140

Chloride, SM4500CI-B		mg/kg		Analyzed By: AC						
Analyte	Result	Reporting Limit	Analyzed	Method Blank	BS	% Recovery	True Value QC	RPD	Qualifier	
Chloride	6240	16.0	03/07/2022	ND	416	104	400	3.77		

TPH 8015M		mg/kg		Analyzed By: MS					
Analyte	Result	Reporting Limit	Analyzed	Method Blank	BS	% Recovery	True Value QC	RPD	Qualifier
GRO C6-C10*	<10.0	10.0	03/08/2022	ND	200	99.9	200	1.97	
DRO >C10-C28*	57.5	10.0	03/08/2022	ND	181	90.5	200	0.644	
EXT DRO >C28-C36	<10.0	10.0	03/08/2022	ND					

Surrogate: 1-Chlorooctane 90.5 % 66.9-136

Surrogate: 1-Chlorooctadecane 93.5 % 59.5-142

Cardinal Laboratories

*=Accredited Analyte

PLEASE NOTE: Liability and Damages. Cardinal's liability and client's exclusive remedy for any claim arising, whether based in contract or tort, shall be limited to the amount paid by client for analyses. All claims, including those for negligence and any other cause whatsoever shall be deemed waived unless made in writing and received by Cardinal within thirty (30) days after completion of the applicable service. In no event shall Cardinal be liable for incidental or consequential damages, including, without limitation, business interruptions, loss of use, or loss of profits incurred by client, its subsidiaries, affiliates or successors arising out of or related to the performance of the services hereunder by Cardinal, regardless of whether such claim is based upon any of the above stated reasons or otherwise. Results relate only to the samples identified above. This report shall not be reproduced except in full with written approval of Cardinal Laboratories.

Celey D. Keene, Lab Director/Quality Manager



PHONE (575) 393-2326 • 101 E. MARLAND • HOBBS, NM 88240

Analytical Results For:

TRINITY OILFIELD SERVICES & RENTALS, LLC
 DAN DUNKELBERG
 P. O. BOX 2587
 HOBBS NM, 88241
 Fax To: NONE

Received:	03/04/2022	Sampling Date:	02/28/2022
Reported:	03/09/2022	Sampling Type:	Soil
Project Name:	EL MAR 21 WODM FED COM #2H	Sampling Condition:	Cool & Intact
Project Number:	NONE GIVEN	Sample Received By:	Tamara Oldaker
Project Location:	MEWBOURNE - EDDY CO NM		

Sample ID: SR - 116 @ 1" - 3" (H220864-33)

BTX 8021B		mg/kg		Analyzed By: JH					
Analyte	Result	Reporting Limit	Analyzed	Method Blank	BS	% Recovery	True Value QC	RPD	Qualifier
Benzene*	<0.050	0.050	03/05/2022	ND	2.17	109	2.00	3.39	
Toluene*	<0.050	0.050	03/05/2022	ND	2.04	102	2.00	0.162	
Ethylbenzene*	<0.050	0.050	03/05/2022	ND	2.00	100	2.00	0.643	
Total Xylenes*	<0.150	0.150	03/05/2022	ND	6.26	104	6.00	0.0146	
Total BTX	<0.300	0.300	03/05/2022	ND					

Surrogate: 4-Bromofluorobenzene (PID) 106 % 69.9-140

Chloride, SM4500CI-B		mg/kg		Analyzed By: AC					
Analyte	Result	Reporting Limit	Analyzed	Method Blank	BS	% Recovery	True Value QC	RPD	Qualifier
Chloride	6800	16.0	03/07/2022	ND	416	104	400	3.77	

TPH 8015M		mg/kg		Analyzed By: MS					
Analyte	Result	Reporting Limit	Analyzed	Method Blank	BS	% Recovery	True Value QC	RPD	Qualifier
GRO C6-C10*	<10.0	10.0	03/08/2022	ND	200	99.9	200	1.97	
DRO >C10-C28*	50.4	10.0	03/08/2022	ND	181	90.5	200	0.644	
EXT DRO >C28-C36	<10.0	10.0	03/08/2022	ND					

Surrogate: 1-Chlorooctane 87.3 % 66.9-136

Surrogate: 1-Chlorooctadecane 90.7 % 59.5-142

Cardinal Laboratories

*=Accredited Analyte

PLEASE NOTE: Liability and Damages. Cardinal's liability and client's exclusive remedy for any claim arising, whether based in contract or tort, shall be limited to the amount paid by client for analyses. All claims, including those for negligence and any other cause whatsoever shall be deemed waived unless made in writing and received by Cardinal within thirty (30) days after completion of the applicable service. In no event shall Cardinal be liable for incidental or consequential damages, including, without limitation, business interruptions, loss of use, or loss of profits incurred by client, its subsidiaries, affiliates or successors arising out of or related to the performance of the services hereunder by Cardinal, regardless of whether such claim is based upon any of the above stated reasons or otherwise. Results relate only to the samples identified above. This report shall not be reproduced except in full with written approval of Cardinal Laboratories.

Celey D. Keene, Lab Director/Quality Manager



PHONE (575) 393-2326 • 101 E. MARLAND • HOBBS, NM 88240

Analytical Results For:

TRINITY OILFIELD SERVICES & RENTALS, LLC
 DAN DUNKELBERG
 P. O. BOX 2587
 HOBBS NM, 88241
 Fax To: NONE

Received:	03/04/2022	Sampling Date:	02/28/2022
Reported:	03/09/2022	Sampling Type:	Soil
Project Name:	EL MAR 21 WODM FED COM #2H	Sampling Condition:	Cool & Intact
Project Number:	NONE GIVEN	Sample Received By:	Tamara Oldaker
Project Location:	MEWBOURNE - EDDY CO NM		

Sample ID: SR - 117 @ 1" - 3" (H220864-34)

BTX 8021B		mg/kg		Analyzed By: JH					
Analyte	Result	Reporting Limit	Analyzed	Method Blank	BS	% Recovery	True Value QC	RPD	Qualifier
Benzene*	<0.050	0.050	03/05/2022	ND	2.17	109	2.00	3.39	
Toluene*	<0.050	0.050	03/05/2022	ND	2.04	102	2.00	0.162	
Ethylbenzene*	<0.050	0.050	03/05/2022	ND	2.00	100	2.00	0.643	
Total Xylenes*	<0.150	0.150	03/05/2022	ND	6.26	104	6.00	0.0146	
Total BTX	<0.300	0.300	03/05/2022	ND					

Surrogate: 4-Bromofluorobenzene (PID) 111 % 69.9-140

Chloride, SM4500CI-B		mg/kg		Analyzed By: AC						
Analyte	Result	Reporting Limit	Analyzed	Method Blank	BS	% Recovery	True Value QC	RPD	Qualifier	
Chloride	6560	16.0	03/07/2022	ND	416	104	400	3.77		

TPH 8015M		mg/kg		Analyzed By: MS					
Analyte	Result	Reporting Limit	Analyzed	Method Blank	BS	% Recovery	True Value QC	RPD	Qualifier
GRO C6-C10*	<10.0	10.0	03/08/2022	ND	200	99.9	200	1.97	
DRO >C10-C28*	47.7	10.0	03/08/2022	ND	181	90.5	200	0.644	
EXT DRO >C28-C36	<10.0	10.0	03/08/2022	ND					

Surrogate: 1-Chlorooctane 79.2 % 66.9-136

Surrogate: 1-Chlorooctadecane 82.8 % 59.5-142

Cardinal Laboratories

*=Accredited Analyte

PLEASE NOTE: Liability and Damages. Cardinal's liability and client's exclusive remedy for any claim arising, whether based in contract or tort, shall be limited to the amount paid by client for analyses. All claims, including those for negligence and any other cause whatsoever shall be deemed waived unless made in writing and received by Cardinal within thirty (30) days after completion of the applicable service. In no event shall Cardinal be liable for incidental or consequential damages, including, without limitation, business interruptions, loss of use, or loss of profits incurred by client, its subsidiaries, affiliates or successors arising out of or related to the performance of the services hereunder by Cardinal, regardless of whether such claim is based upon any of the above stated reasons or otherwise. Results relate only to the samples identified above. This report shall not be reproduced except in full with written approval of Cardinal Laboratories.

Celey D. Keene, Lab Director/Quality Manager



PHONE (575) 393-2326 • 101 E. MARLAND • HOBBS, NM 88240

Analytical Results For:

TRINITY OILFIELD SERVICES & RENTALS, LLC
 DAN DUNKELBERG
 P. O. BOX 2587
 HOBBS NM, 88241
 Fax To: NONE

Received:	03/04/2022	Sampling Date:	02/28/2022
Reported:	03/09/2022	Sampling Type:	Soil
Project Name:	EL MAR 21 WODM FED COM #2H	Sampling Condition:	Cool & Intact
Project Number:	NONE GIVEN	Sample Received By:	Tamara Oldaker
Project Location:	MEWBOURNE - EDDY CO NM		

Sample ID: SR - 118 @ 1" - 3" (H220864-35)

BTEx 8021B		mg/kg		Analyzed By: JH						
Analyte	Result	Reporting Limit	Analyzed	Method Blank	BS	% Recovery	True Value QC	RPD	Qualifier	
Benzene*	<0.050	0.050	03/05/2022	ND	2.17	109	2.00	3.39		
Toluene*	<0.050	0.050	03/05/2022	ND	2.04	102	2.00	0.162		
Ethylbenzene*	<0.050	0.050	03/05/2022	ND	2.00	100	2.00	0.643		
Total Xylenes*	<0.150	0.150	03/05/2022	ND	6.26	104	6.00	0.0146		
Total BTEx	<0.300	0.300	03/05/2022	ND						

Surrogate: 4-Bromofluorobenzene (PID) 108 % 69.9-140

Chloride, SM4500CI-B		mg/kg		Analyzed By: AC						
Analyte	Result	Reporting Limit	Analyzed	Method Blank	BS	% Recovery	True Value QC	RPD	Qualifier	
Chloride	6640	16.0	03/07/2022	ND	416	104	400	3.77		

TPH 8015M		mg/kg		Analyzed By: MS					
Analyte	Result	Reporting Limit	Analyzed	Method Blank	BS	% Recovery	True Value QC	RPD	Qualifier
GRO C6-C10*	<10.0	10.0	03/08/2022	ND	200	99.9	200	1.97	
DRO >C10-C28*	51.8	10.0	03/08/2022	ND	181	90.5	200	0.644	
EXT DRO >C28-C36	<10.0	10.0	03/08/2022	ND					

Surrogate: 1-Chlorooctane 89.8 % 66.9-136

Surrogate: 1-Chlorooctadecane 93.5 % 59.5-142

Cardinal Laboratories

*=Accredited Analyte

PLEASE NOTE: Liability and Damages. Cardinal's liability and client's exclusive remedy for any claim arising, whether based in contract or tort, shall be limited to the amount paid by client for analyses. All claims, including those for negligence and any other cause whatsoever shall be deemed waived unless made in writing and received by Cardinal within thirty (30) days after completion of the applicable service. In no event shall Cardinal be liable for incidental or consequential damages, including, without limitation, business interruptions, loss of use, or loss of profits incurred by client, its subsidiaries, affiliates or successors arising out of or related to the performance of the services hereunder by Cardinal, regardless of whether such claim is based upon any of the above stated reasons or otherwise. Results relate only to the samples identified above. This report shall not be reproduced except in full with written approval of Cardinal Laboratories.

Celey D. Keene, Lab Director/Quality Manager



PHONE (575) 393-2326 • 101 E. MARLAND • HOBBS, NM 88240

Analytical Results For:

TRINITY OILFIELD SERVICES & RENTALS, LLC
 DAN DUNKELBERG
 P. O. BOX 2587
 HOBBS NM, 88241
 Fax To: NONE

Received:	03/04/2022	Sampling Date:	02/28/2022
Reported:	03/09/2022	Sampling Type:	Soil
Project Name:	EL MAR 21 WODM FED COM #2H	Sampling Condition:	Cool & Intact
Project Number:	NONE GIVEN	Sample Received By:	Tamara Oldaker
Project Location:	MEWBOURNE - EDDY CO NM		

Sample ID: SR - 119 @ 1" - 3" (H220864-36)

BTEx 8021B		mg/kg		Analyzed By: JH						
Analyte	Result	Reporting Limit	Analyzed	Method Blank	BS	% Recovery	True Value QC	RPD	Qualifier	
Benzene*	<0.050	0.050	03/05/2022	ND	2.17	109	2.00	3.39		
Toluene*	<0.050	0.050	03/05/2022	ND	2.04	102	2.00	0.162		
Ethylbenzene*	<0.050	0.050	03/05/2022	ND	2.00	100	2.00	0.643		
Total Xylenes*	<0.150	0.150	03/05/2022	ND	6.26	104	6.00	0.0146		
Total BTEx	<0.300	0.300	03/05/2022	ND						

Surrogate: 4-Bromofluorobenzene (PID) 104 % 69.9-140

Chloride, SM4500CI-B		mg/kg		Analyzed By: AC						
Analyte	Result	Reporting Limit	Analyzed	Method Blank	BS	% Recovery	True Value QC	RPD	Qualifier	
Chloride	5920	16.0	03/07/2022	ND	416	104	400	3.77		

TPH 8015M		mg/kg		Analyzed By: MS					
Analyte	Result	Reporting Limit	Analyzed	Method Blank	BS	% Recovery	True Value QC	RPD	Qualifier
GRO C6-C10*	<10.0	10.0	03/08/2022	ND	200	99.9	200	1.97	
DRO >C10-C28*	49.3	10.0	03/08/2022	ND	181	90.5	200	0.644	
EXT DRO >C28-C36	<10.0	10.0	03/08/2022	ND					

Surrogate: 1-Chlorooctane 93.7 % 66.9-136

Surrogate: 1-Chlorooctadecane 97.2 % 59.5-142

Cardinal Laboratories

*=Accredited Analyte

PLEASE NOTE: Liability and Damages. Cardinal's liability and client's exclusive remedy for any claim arising, whether based in contract or tort, shall be limited to the amount paid by client for analyses. All claims, including those for negligence and any other cause whatsoever shall be deemed waived unless made in writing and received by Cardinal within thirty (30) days after completion of the applicable service. In no event shall Cardinal be liable for incidental or consequential damages, including, without limitation, business interruptions, loss of use, or loss of profits incurred by client, its subsidiaries, affiliates or successors arising out of or related to the performance of the services hereunder by Cardinal, regardless of whether such claim is based upon any of the above stated reasons or otherwise. Results relate only to the samples identified above. This report shall not be reproduced except in full with written approval of Cardinal Laboratories.

Celey D. Keene, Lab Director/Quality Manager



PHONE (575) 393-2326 • 101 E. MARLAND • HOBBS, NM 88240

Analytical Results For:

TRINITY OILFIELD SERVICES & RENTALS, LLC
 DAN DUNKELBERG
 P. O. BOX 2587
 HOBBS NM, 88241
 Fax To: NONE

Received:	03/04/2022	Sampling Date:	02/28/2022
Reported:	03/09/2022	Sampling Type:	Soil
Project Name:	EL MAR 21 WODM FED COM #2H	Sampling Condition:	Cool & Intact
Project Number:	NONE GIVEN	Sample Received By:	Tamara Oldaker
Project Location:	MEWBOURNE - EDDY CO NM		

Sample ID: SR - 120 @ 1" - 3" (H220864-37)

BTEx 8021B		mg/kg		Analyzed By: JH						
Analyte	Result	Reporting Limit	Analyzed	Method Blank	BS	% Recovery	True Value QC	RPD	Qualifier	
Benzene*	<0.050	0.050	03/07/2022	ND	2.07	103	2.00	3.84		
Toluene*	<0.050	0.050	03/07/2022	ND	2.09	104	2.00	6.06		
Ethylbenzene*	<0.050	0.050	03/07/2022	ND	2.03	101	2.00	4.31		
Total Xylenes*	<0.150	0.150	03/07/2022	ND	6.28	105	6.00	4.62		
Total BTEx	<0.300	0.300	03/07/2022	ND						

Surrogate: 4-Bromofluorobenzene (PID) 110 % 69.9-140

Chloride, SM4500CI-B		mg/kg		Analyzed By: AC						
Analyte	Result	Reporting Limit	Analyzed	Method Blank	BS	% Recovery	True Value QC	RPD	Qualifier	
Chloride	7360	16.0	03/07/2022	ND	416	104	400	3.77		

TPH 8015M		mg/kg		Analyzed By: MS					
Analyte	Result	Reporting Limit	Analyzed	Method Blank	BS	% Recovery	True Value QC	RPD	Qualifier
GRO C6-C10*	<10.0	10.0	03/08/2022	ND	200	99.9	200	1.97	
DRO >C10-C28*	46.2	10.0	03/08/2022	ND	181	90.5	200	0.644	
EXT DRO >C28-C36	<10.0	10.0	03/08/2022	ND					

Surrogate: 1-Chlorooctane 86.1 % 66.9-136

Surrogate: 1-Chlorooctadecane 89.7 % 59.5-142

Cardinal Laboratories

*=Accredited Analyte

PLEASE NOTE: Liability and Damages. Cardinal's liability and client's exclusive remedy for any claim arising, whether based in contract or tort, shall be limited to the amount paid by client for analyses. All claims, including those for negligence and any other cause whatsoever shall be deemed waived unless made in writing and received by Cardinal within thirty (30) days after completion of the applicable service. In no event shall Cardinal be liable for incidental or consequential damages, including, without limitation, business interruptions, loss of use, or loss of profits incurred by client, its subsidiaries, affiliates or successors arising out of or related to the performance of the services hereunder by Cardinal, regardless of whether such claim is based upon any of the above stated reasons or otherwise. Results relate only to the samples identified above. This report shall not be reproduced except in full with written approval of Cardinal Laboratories.

Celey D. Keene, Lab Director/Quality Manager



PHONE (575) 393-2326 • 101 E. MARLAND • HOBBS, NM 88240

Analytical Results For:

TRINITY OILFIELD SERVICES & RENTALS, LLC
 DAN DUNKELBERG
 P. O. BOX 2587
 HOBBS NM, 88241
 Fax To: NONE

Received:	03/04/2022	Sampling Date:	02/28/2022
Reported:	03/09/2022	Sampling Type:	Soil
Project Name:	EL MAR 21 WODM FED COM #2H	Sampling Condition:	Cool & Intact
Project Number:	NONE GIVEN	Sample Received By:	Tamara Oldaker
Project Location:	MEWBOURNE - EDDY CO NM		

Sample ID: SR - 121 @ 1" - 3" (H220864-38)

BTEx 8021B		mg/kg		Analyzed By: JH						
Analyte	Result	Reporting Limit	Analyzed	Method Blank	BS	% Recovery	True Value QC	RPD	Qualifier	
Benzene*	<0.050	0.050	03/07/2022	ND	2.07	103	2.00	3.84		
Toluene*	0.051	0.050	03/07/2022	ND	2.09	104	2.00	6.06		
Ethylbenzene*	<0.050	0.050	03/07/2022	ND	2.03	101	2.00	4.31		
Total Xylenes*	<0.150	0.150	03/07/2022	ND	6.28	105	6.00	4.62		
Total BTEx	<0.300	0.300	03/07/2022	ND						

Surrogate: 4-Bromofluorobenzene (PID) 107 % 69.9-140

Chloride, SM4500CI-B		mg/kg		Analyzed By: AC						
Analyte	Result	Reporting Limit	Analyzed	Method Blank	BS	% Recovery	True Value QC	RPD	Qualifier	
Chloride	7360	16.0	03/07/2022	ND	416	104	400	3.77		

TPH 8015M		mg/kg		Analyzed By: MS					
Analyte	Result	Reporting Limit	Analyzed	Method Blank	BS	% Recovery	True Value QC	RPD	Qualifier
GRO C6-C10*	<10.0	10.0	03/08/2022	ND	200	99.9	200	1.97	
DRO >C10-C28*	41.0	10.0	03/08/2022	ND	181	90.5	200	0.644	
EXT DRO >C28-C36	<10.0	10.0	03/08/2022	ND					

Surrogate: 1-Chlorooctane 90.5 % 66.9-136

Surrogate: 1-Chlorooctadecane 93.6 % 59.5-142

Cardinal Laboratories

*=Accredited Analyte

PLEASE NOTE: Liability and Damages. Cardinal's liability and client's exclusive remedy for any claim arising, whether based in contract or tort, shall be limited to the amount paid by client for analyses. All claims, including those for negligence and any other cause whatsoever shall be deemed waived unless made in writing and received by Cardinal within thirty (30) days after completion of the applicable service. In no event shall Cardinal be liable for incidental or consequential damages, including, without limitation, business interruptions, loss of use, or loss of profits incurred by client, its subsidiaries, affiliates or successors arising out of or related to the performance of the services hereunder by Cardinal, regardless of whether such claim is based upon any of the above stated reasons or otherwise. Results relate only to the samples identified above. This report shall not be reproduced except in full with written approval of Cardinal Laboratories.

Celey D. Keene, Lab Director/Quality Manager



PHONE (575) 393-2326 • 101 E. MARLAND • HOBBS, NM 88240

Analytical Results For:

TRINITY OILFIELD SERVICES & RENTALS, LLC
 DAN DUNKELBERG
 P. O. BOX 2587
 HOBBS NM, 88241
 Fax To: NONE

Received:	03/04/2022	Sampling Date:	02/28/2022
Reported:	03/09/2022	Sampling Type:	Soil
Project Name:	EL MAR 21 WODM FED COM #2H	Sampling Condition:	Cool & Intact
Project Number:	NONE GIVEN	Sample Received By:	Tamara Oldaker
Project Location:	MEWBOURNE - EDDY CO NM		

Sample ID: SR - 122 @ 1" - 3" (H220864-39)

BTEx 8021B		mg/kg		Analyzed By: JH					
Analyte	Result	Reporting Limit	Analyzed	Method Blank	BS	% Recovery	True Value QC	RPD	Qualifier
Benzene*	<0.050	0.050	03/07/2022	ND	2.07	103	2.00	3.84	
Toluene*	<0.050	0.050	03/07/2022	ND	2.09	104	2.00	6.06	
Ethylbenzene*	<0.050	0.050	03/07/2022	ND	2.03	101	2.00	4.31	
Total Xylenes*	<0.150	0.150	03/07/2022	ND	6.28	105	6.00	4.62	
Total BTEx	<0.300	0.300	03/07/2022	ND					

Surrogate: 4-Bromofluorobenzene (PID) 111 % 69.9-140

Chloride, SM4500CI-B		mg/kg		Analyzed By: AC					
Analyte	Result	Reporting Limit	Analyzed	Method Blank	BS	% Recovery	True Value QC	RPD	Qualifier
Chloride	6560	16.0	03/07/2022	ND	416	104	400	3.77	

TPH 8015M		mg/kg		Analyzed By: MS					
Analyte	Result	Reporting Limit	Analyzed	Method Blank	BS	% Recovery	True Value QC	RPD	Qualifier
GRO C6-C10*	<10.0	10.0	03/08/2022	ND	200	99.9	200	1.97	
DRO >C10-C28*	46.3	10.0	03/08/2022	ND	181	90.5	200	0.644	
EXT DRO >C28-C36	<10.0	10.0	03/08/2022	ND					

Surrogate: 1-Chlorooctane 91.3 % 66.9-136

Surrogate: 1-Chlorooctadecane 93.8 % 59.5-142

Cardinal Laboratories

*=Accredited Analyte

PLEASE NOTE: Liability and Damages. Cardinal's liability and client's exclusive remedy for any claim arising, whether based in contract or tort, shall be limited to the amount paid by client for analyses. All claims, including those for negligence and any other cause whatsoever shall be deemed waived unless made in writing and received by Cardinal within thirty (30) days after completion of the applicable service. In no event shall Cardinal be liable for incidental or consequential damages, including, without limitation, business interruptions, loss of use, or loss of profits incurred by client, its subsidiaries, affiliates or successors arising out of or related to the performance of the services hereunder by Cardinal, regardless of whether such claim is based upon any of the above stated reasons or otherwise. Results relate only to the samples identified above. This report shall not be reproduced except in full with written approval of Cardinal Laboratories.

Celey D. Keene, Lab Director/Quality Manager



PHONE (575) 393-2326 • 101 E. MARLAND • HOBBS, NM 88240

Analytical Results For:

TRINITY OILFIELD SERVICES & RENTALS, LLC
 DAN DUNKELBERG
 P. O. BOX 2587
 HOBBS NM, 88241
 Fax To: NONE

Received:	03/04/2022	Sampling Date:	02/28/2022
Reported:	03/09/2022	Sampling Type:	Soil
Project Name:	EL MAR 21 WODM FED COM #2H	Sampling Condition:	Cool & Intact
Project Number:	NONE GIVEN	Sample Received By:	Tamara Oldaker
Project Location:	MEWBOURNE - EDDY CO NM		

Sample ID: SR - 123 @ 1" - 3" (H220864-40)

BTX 8021B		mg/kg		Analyzed By: JH					
Analyte	Result	Reporting Limit	Analyzed	Method Blank	BS	% Recovery	True Value QC	RPD	Qualifier
Benzene*	<0.050	0.050	03/07/2022	ND	2.07	103	2.00	3.84	
Toluene*	<0.050	0.050	03/07/2022	ND	2.09	104	2.00	6.06	
Ethylbenzene*	<0.050	0.050	03/07/2022	ND	2.03	101	2.00	4.31	
Total Xylenes*	<0.150	0.150	03/07/2022	ND	6.28	105	6.00	4.62	
Total BTX	<0.300	0.300	03/07/2022	ND					

Surrogate: 4-Bromofluorobenzene (PID) 108 % 69.9-140

Chloride, SM4500CI-B		mg/kg		Analyzed By: AC						
Analyte	Result	Reporting Limit	Analyzed	Method Blank	BS	% Recovery	True Value QC	RPD	Qualifier	
Chloride	6480	16.0	03/07/2022	ND	416	104	400	3.77		

TPH 8015M		mg/kg		Analyzed By: MS					
Analyte	Result	Reporting Limit	Analyzed	Method Blank	BS	% Recovery	True Value QC	RPD	Qualifier
GRO C6-C10*	<10.0	10.0	03/08/2022	ND	200	99.9	200	1.97	
DRO >C10-C28*	43.6	10.0	03/08/2022	ND	181	90.5	200	0.644	
EXT DRO >C28-C36	<10.0	10.0	03/08/2022	ND					

Surrogate: 1-Chlorooctane 92.1 % 66.9-136

Surrogate: 1-Chlorooctadecane 95.3 % 59.5-142

Cardinal Laboratories

*=Accredited Analyte

PLEASE NOTE: Liability and Damages. Cardinal's liability and client's exclusive remedy for any claim arising, whether based in contract or tort, shall be limited to the amount paid by client for analyses. All claims, including those for negligence and any other cause whatsoever shall be deemed waived unless made in writing and received by Cardinal within thirty (30) days after completion of the applicable service. In no event shall Cardinal be liable for incidental or consequential damages, including, without limitation, business interruptions, loss of use, or loss of profits incurred by client, its subsidiaries, affiliates or successors arising out of or related to the performance of the services hereunder by Cardinal, regardless of whether such claim is based upon any of the above stated reasons or otherwise. Results relate only to the samples identified above. This report shall not be reproduced except in full with written approval of Cardinal Laboratories.

Celey D. Keene, Lab Director/Quality Manager



PHONE (575) 393-2326 • 101 E. MARLAND • HOBBS, NM 88240

Analytical Results For:

TRINITY OILFIELD SERVICES & RENTALS, LLC
 DAN DUNKELBERG
 P. O. BOX 2587
 HOBBS NM, 88241
 Fax To: NONE

Received:	03/04/2022	Sampling Date:	02/28/2022
Reported:	03/09/2022	Sampling Type:	Soil
Project Name:	EL MAR 21 WODM FED COM #2H	Sampling Condition:	Cool & Intact
Project Number:	NONE GIVEN	Sample Received By:	Tamara Oldaker
Project Location:	MEWBOURNE - EDDY CO NM		

Sample ID: SR - 124 @ 1" - 3" (H220864-41)

BTEx 8021B		mg/kg		Analyzed By: JH						
Analyte	Result	Reporting Limit	Analyzed	Method Blank	BS	% Recovery	True Value QC	RPD	Qualifier	
Benzene*	<0.050	0.050	03/07/2022	ND	2.07	103	2.00	3.84		
Toluene*	<0.050	0.050	03/07/2022	ND	2.09	104	2.00	6.06		
Ethylbenzene*	<0.050	0.050	03/07/2022	ND	2.03	101	2.00	4.31		
Total Xylenes*	<0.150	0.150	03/07/2022	ND	6.28	105	6.00	4.62		
Total BTEx	<0.300	0.300	03/07/2022	ND						

Surrogate: 4-Bromofluorobenzene (PID) 109 % 69.9-140

Chloride, SM4500CI-B		mg/kg		Analyzed By: AC						
Analyte	Result	Reporting Limit	Analyzed	Method Blank	BS	% Recovery	True Value QC	RPD	Qualifier	
Chloride	5040	16.0	03/07/2022	ND	416	104	400	0.00	QM-07	

TPH 8015M		mg/kg		Analyzed By: MS					
Analyte	Result	Reporting Limit	Analyzed	Method Blank	BS	% Recovery	True Value QC	RPD	Qualifier
GRO C6-C10*	<10.0	10.0	03/08/2022	ND	200	99.9	200	1.97	
DRO >C10-C28*	39.0	10.0	03/08/2022	ND	181	90.5	200	0.644	
EXT DRO >C28-C36	<10.0	10.0	03/08/2022	ND					

Surrogate: 1-Chlorooctane 89.5 % 66.9-136

Surrogate: 1-Chlorooctadecane 92.3 % 59.5-142

Cardinal Laboratories

*=Accredited Analyte

PLEASE NOTE: Liability and Damages. Cardinal's liability and client's exclusive remedy for any claim arising, whether based in contract or tort, shall be limited to the amount paid by client for analyses. All claims, including those for negligence and any other cause whatsoever shall be deemed waived unless made in writing and received by Cardinal within thirty (30) days after completion of the applicable service. In no event shall Cardinal be liable for incidental or consequential damages, including, without limitation, business interruptions, loss of use, or loss of profits incurred by client, its subsidiaries, affiliates or successors arising out of or related to the performance of the services hereunder by Cardinal, regardless of whether such claim is based upon any of the above stated reasons or otherwise. Results relate only to the samples identified above. This report shall not be reproduced except in full with written approval of Cardinal Laboratories.

Celey D. Keene, Lab Director/Quality Manager



PHONE (575) 393-2326 • 101 E. MARLAND • HOBBS, NM 88240

Analytical Results For:

TRINITY OILFIELD SERVICES & RENTALS, LLC
 DAN DUNKELBERG
 P. O. BOX 2587
 HOBBS NM, 88241
 Fax To: NONE

Received:	03/04/2022	Sampling Date:	02/28/2022
Reported:	03/09/2022	Sampling Type:	Soil
Project Name:	EL MAR 21 WODM FED COM #2H	Sampling Condition:	Cool & Intact
Project Number:	NONE GIVEN	Sample Received By:	Tamara Oldaker
Project Location:	MEWBOURNE - EDDY CO NM		

Sample ID: SR - 125 @ 1" - 3" (H220864-42)

BTX 8021B		mg/kg		Analyzed By: JH					
Analyte	Result	Reporting Limit	Analyzed	Method Blank	BS	% Recovery	True Value QC	RPD	Qualifier
Benzene*	<0.050	0.050	03/07/2022	ND	2.07	103	2.00	3.84	
Toluene*	<0.050	0.050	03/07/2022	ND	2.09	104	2.00	6.06	
Ethylbenzene*	<0.050	0.050	03/07/2022	ND	2.03	101	2.00	4.31	
Total Xylenes*	<0.150	0.150	03/07/2022	ND	6.28	105	6.00	4.62	
Total BTX	<0.300	0.300	03/07/2022	ND					

Surrogate: 4-Bromofluorobenzene (PID) 109 % 69.9-140

Chloride, SM4500Cl-B		mg/kg		Analyzed By: AC					
Analyte	Result	Reporting Limit	Analyzed	Method Blank	BS	% Recovery	True Value QC	RPD	Qualifier
Chloride	4800	16.0	03/07/2022	ND	416	104	400	0.00	

TPH 8015M		mg/kg		Analyzed By: MS					
Analyte	Result	Reporting Limit	Analyzed	Method Blank	BS	% Recovery	True Value QC	RPD	Qualifier
GRO C6-C10*	<10.0	10.0	03/08/2022	ND	200	99.9	200	1.97	
DRO >C10-C28*	49.4	10.0	03/08/2022	ND	181	90.5	200	0.644	
EXT DRO >C28-C36	<10.0	10.0	03/08/2022	ND					

Surrogate: 1-Chlorooctane 91.4 % 66.9-136

Surrogate: 1-Chlorooctadecane 95.0 % 59.5-142

Cardinal Laboratories

*=Accredited Analyte

PLEASE NOTE: Liability and Damages. Cardinal's liability and client's exclusive remedy for any claim arising, whether based in contract or tort, shall be limited to the amount paid by client for analyses. All claims, including those for negligence and any other cause whatsoever shall be deemed waived unless made in writing and received by Cardinal within thirty (30) days after completion of the applicable service. In no event shall Cardinal be liable for incidental or consequential damages, including, without limitation, business interruptions, loss of use, or loss of profits incurred by client, its subsidiaries, affiliates or successors arising out of or related to the performance of the services hereunder by Cardinal, regardless of whether such claim is based upon any of the above stated reasons or otherwise. Results relate only to the samples identified above. This report shall not be reproduced except in full with written approval of Cardinal Laboratories.

Celey D. Keene, Lab Director/Quality Manager



PHONE (575) 393-2326 • 101 E. MARLAND • HOBBS, NM 88240

Analytical Results For:

TRINITY OILFIELD SERVICES & RENTALS, LLC
 DAN DUNKELBERG
 P. O. BOX 2587
 HOBBS NM, 88241
 Fax To: NONE

Received:	03/04/2022	Sampling Date:	02/28/2022
Reported:	03/09/2022	Sampling Type:	Soil
Project Name:	EL MAR 21 WODM FED COM #2H	Sampling Condition:	Cool & Intact
Project Number:	NONE GIVEN	Sample Received By:	Tamara Oldaker
Project Location:	MEWBOURNE - EDDY CO NM		

Sample ID: SR - 126 @ 1" - 3" (H220864-43)

BTEx 8021B		mg/kg		Analyzed By: JH					
Analyte	Result	Reporting Limit	Analyzed	Method Blank	BS	% Recovery	True Value QC	RPD	Qualifier
Benzene*	<0.050	0.050	03/07/2022	ND	2.07	103	2.00	3.84	
Toluene*	<0.050	0.050	03/07/2022	ND	2.09	104	2.00	6.06	
Ethylbenzene*	<0.050	0.050	03/07/2022	ND	2.03	101	2.00	4.31	
Total Xylenes*	<0.150	0.150	03/07/2022	ND	6.28	105	6.00	4.62	
Total BTEx	<0.300	0.300	03/07/2022	ND					

Surrogate: 4-Bromofluorobenzene (PID) 111 % 69.9-140

Chloride, SM4500CI-B		mg/kg		Analyzed By: AC						
Analyte	Result	Reporting Limit	Analyzed	Method Blank	BS	% Recovery	True Value QC	RPD	Qualifier	
Chloride	4880	16.0	03/07/2022	ND	416	104	400	0.00		

TPH 8015M		mg/kg		Analyzed By: MS					
Analyte	Result	Reporting Limit	Analyzed	Method Blank	BS	% Recovery	True Value QC	RPD	Qualifier
GRO C6-C10*	<10.0	10.0	03/08/2022	ND	200	99.9	200	1.97	
DRO >C10-C28*	38.4	10.0	03/08/2022	ND	181	90.5	200	0.644	
EXT DRO >C28-C36	<10.0	10.0	03/08/2022	ND					

Surrogate: 1-Chlorooctane 90.5 % 66.9-136

Surrogate: 1-Chlorooctadecane 92.9 % 59.5-142

Cardinal Laboratories

*=Accredited Analyte

PLEASE NOTE: Liability and Damages. Cardinal's liability and client's exclusive remedy for any claim arising, whether based in contract or tort, shall be limited to the amount paid by client for analyses. All claims, including those for negligence and any other cause whatsoever shall be deemed waived unless made in writing and received by Cardinal within thirty (30) days after completion of the applicable service. In no event shall Cardinal be liable for incidental or consequential damages, including, without limitation, business interruptions, loss of use, or loss of profits incurred by client, its subsidiaries, affiliates or successors arising out of or related to the performance of the services hereunder by Cardinal, regardless of whether such claim is based upon any of the above stated reasons or otherwise. Results relate only to the samples identified above. This report shall not be reproduced except in full with written approval of Cardinal Laboratories.

Celey D. Keene, Lab Director/Quality Manager



PHONE (575) 393-2326 • 101 E. MARLAND • HOBBS, NM 88240

Analytical Results For:

TRINITY OILFIELD SERVICES & RENTALS, LLC
 DAN DUNKELBERG
 P. O. BOX 2587
 HOBBS NM, 88241
 Fax To: NONE

Received:	03/04/2022	Sampling Date:	02/28/2022
Reported:	03/09/2022	Sampling Type:	Soil
Project Name:	EL MAR 21 WODM FED COM #2H	Sampling Condition:	Cool & Intact
Project Number:	NONE GIVEN	Sample Received By:	Tamara Oldaker
Project Location:	MEWBOURNE - EDDY CO NM		

Sample ID: SR - 127 @ 1" - 3" (H220864-44)

BTEx 8021B		mg/kg		Analyzed By: JH					
Analyte	Result	Reporting Limit	Analyzed	Method Blank	BS	% Recovery	True Value QC	RPD	Qualifier
Benzene*	<0.050	0.050	03/07/2022	ND	2.07	103	2.00	3.84	
Toluene*	<0.050	0.050	03/07/2022	ND	2.09	104	2.00	6.06	
Ethylbenzene*	<0.050	0.050	03/07/2022	ND	2.03	101	2.00	4.31	
Total Xylenes*	<0.150	0.150	03/07/2022	ND	6.28	105	6.00	4.62	
Total BTEx	<0.300	0.300	03/07/2022	ND					

Surrogate: 4-Bromofluorobenzene (PID) 109 % 69.9-140

Chloride, SM4500CI-B		mg/kg		Analyzed By: AC						
Analyte	Result	Reporting Limit	Analyzed	Method Blank	BS	% Recovery	True Value QC	RPD	Qualifier	
Chloride	4560	16.0	03/07/2022	ND	416	104	400	0.00		

TPH 8015M		mg/kg		Analyzed By: MS					
Analyte	Result	Reporting Limit	Analyzed	Method Blank	BS	% Recovery	True Value QC	RPD	Qualifier
GRO C6-C10*	<10.0	10.0	03/08/2022	ND	200	99.9	200	1.97	
DRO >C10-C28*	30.8	10.0	03/08/2022	ND	181	90.5	200	0.644	
EXT DRO >C28-C36	<10.0	10.0	03/08/2022	ND					

Surrogate: 1-Chlorooctane 79.4 % 66.9-136

Surrogate: 1-Chlorooctadecane 81.8 % 59.5-142

Cardinal Laboratories

*=Accredited Analyte

PLEASE NOTE: Liability and Damages. Cardinal's liability and client's exclusive remedy for any claim arising, whether based in contract or tort, shall be limited to the amount paid by client for analyses. All claims, including those for negligence and any other cause whatsoever shall be deemed waived unless made in writing and received by Cardinal within thirty (30) days after completion of the applicable service. In no event shall Cardinal be liable for incidental or consequential damages, including, without limitation, business interruptions, loss of use, or loss of profits incurred by client, its subsidiaries, affiliates or successors arising out of or related to the performance of the services hereunder by Cardinal, regardless of whether such claim is based upon any of the above stated reasons or otherwise. Results relate only to the samples identified above. This report shall not be reproduced except in full with written approval of Cardinal Laboratories.

Celey D. Keene, Lab Director/Quality Manager



PHONE (575) 393-2326 • 101 E. MARLAND • HOBBS, NM 88240

Analytical Results For:

TRINITY OILFIELD SERVICES & RENTALS, LLC
 DAN DUNKELBERG
 P. O. BOX 2587
 HOBBS NM, 88241
 Fax To: NONE

Received:	03/04/2022	Sampling Date:	02/28/2022
Reported:	03/09/2022	Sampling Type:	Soil
Project Name:	EL MAR 21 WODM FED COM #2H	Sampling Condition:	Cool & Intact
Project Number:	NONE GIVEN	Sample Received By:	Tamara Oldaker
Project Location:	MEWBOURNE - EDDY CO NM		

Sample ID: SR - 128 @ 1" - 3" (H220864-45)

BTEx 8021B		mg/kg		Analyzed By: JH					
Analyte	Result	Reporting Limit	Analyzed	Method Blank	BS	% Recovery	True Value QC	RPD	Qualifier
Benzene*	<0.050	0.050	03/07/2022	ND	2.07	103	2.00	3.84	
Toluene*	<0.050	0.050	03/07/2022	ND	2.09	104	2.00	6.06	
Ethylbenzene*	<0.050	0.050	03/07/2022	ND	2.03	101	2.00	4.31	
Total Xylenes*	<0.150	0.150	03/07/2022	ND	6.28	105	6.00	4.62	
Total BTEx	<0.300	0.300	03/07/2022	ND					

Surrogate: 4-Bromofluorobenzene (PID) 108 % 69.9-140

Chloride, SM4500CI-B		mg/kg		Analyzed By: AC						
Analyte	Result	Reporting Limit	Analyzed	Method Blank	BS	% Recovery	True Value QC	RPD	Qualifier	
Chloride	4880	16.0	03/07/2022	ND	416	104	400	0.00		

TPH 8015M		mg/kg		Analyzed By: MS					
Analyte	Result	Reporting Limit	Analyzed	Method Blank	BS	% Recovery	True Value QC	RPD	Qualifier
GRO C6-C10*	<10.0	10.0	03/08/2022	ND	200	99.9	200	1.97	
DRO >C10-C28*	32.0	10.0	03/08/2022	ND	181	90.5	200	0.644	
EXT DRO >C28-C36	<10.0	10.0	03/08/2022	ND					

Surrogate: 1-Chlorooctane 90.1 % 66.9-136

Surrogate: 1-Chlorooctadecane 93.1 % 59.5-142

Cardinal Laboratories

*=Accredited Analyte

PLEASE NOTE: Liability and Damages. Cardinal's liability and client's exclusive remedy for any claim arising, whether based in contract or tort, shall be limited to the amount paid by client for analyses. All claims, including those for negligence and any other cause whatsoever shall be deemed waived unless made in writing and received by Cardinal within thirty (30) days after completion of the applicable service. In no event shall Cardinal be liable for incidental or consequential damages, including, without limitation, business interruptions, loss of use, or loss of profits incurred by client, its subsidiaries, affiliates or successors arising out of or related to the performance of the services hereunder by Cardinal, regardless of whether such claim is based upon any of the above stated reasons or otherwise. Results relate only to the samples identified above. This report shall not be reproduced except in full with written approval of Cardinal Laboratories.

Celey D. Keene, Lab Director/Quality Manager



PHONE (575) 393-2326 • 101 E. MARLAND • HOBBS, NM 88240

Analytical Results For:

TRINITY OILFIELD SERVICES & RENTALS, LLC
 DAN DUNKELBERG
 P. O. BOX 2587
 HOBBS NM, 88241
 Fax To: NONE

Received:	03/04/2022	Sampling Date:	02/28/2022
Reported:	03/09/2022	Sampling Type:	Soil
Project Name:	EL MAR 21 WODM FED COM #2H	Sampling Condition:	Cool & Intact
Project Number:	NONE GIVEN	Sample Received By:	Tamara Oldaker
Project Location:	MEWBOURNE - EDDY CO NM		

Sample ID: SR - 129 @ 1" - 3" (H220864-46)

BTX 8021B		mg/kg		Analyzed By: JH					
Analyte	Result	Reporting Limit	Analyzed	Method Blank	BS	% Recovery	True Value QC	RPD	Qualifier
Benzene*	<0.050	0.050	03/07/2022	ND	2.07	103	2.00	3.84	
Toluene*	<0.050	0.050	03/07/2022	ND	2.09	104	2.00	6.06	
Ethylbenzene*	<0.050	0.050	03/07/2022	ND	2.03	101	2.00	4.31	
Total Xylenes*	<0.150	0.150	03/07/2022	ND	6.28	105	6.00	4.62	
Total BTX	<0.300	0.300	03/07/2022	ND					

Surrogate: 4-Bromofluorobenzene (PID) 108 % 69.9-140

Chloride, SM4500CI-B		mg/kg		Analyzed By: AC						
Analyte	Result	Reporting Limit	Analyzed	Method Blank	BS	% Recovery	True Value QC	RPD	Qualifier	
Chloride	6000	16.0	03/07/2022	ND	416	104	400	0.00		

TPH 8015M		mg/kg		Analyzed By: MS					
Analyte	Result	Reporting Limit	Analyzed	Method Blank	BS	% Recovery	True Value QC	RPD	Qualifier
GRO C6-C10*	<10.0	10.0	03/08/2022	ND	200	99.9	200	1.97	
DRO >C10-C28*	39.7	10.0	03/08/2022	ND	181	90.5	200	0.644	
EXT DRO >C28-C36	<10.0	10.0	03/08/2022	ND					

Surrogate: 1-Chlorooctane 95.4 % 66.9-136

Surrogate: 1-Chlorooctadecane 99.7 % 59.5-142

Cardinal Laboratories

*=Accredited Analyte

PLEASE NOTE: Liability and Damages. Cardinal's liability and client's exclusive remedy for any claim arising, whether based in contract or tort, shall be limited to the amount paid by client for analyses. All claims, including those for negligence and any other cause whatsoever shall be deemed waived unless made in writing and received by Cardinal within thirty (30) days after completion of the applicable service. In no event shall Cardinal be liable for incidental or consequential damages, including, without limitation, business interruptions, loss of use, or loss of profits incurred by client, its subsidiaries, affiliates or successors arising out of or related to the performance of the services hereunder by Cardinal, regardless of whether such claim is based upon any of the above stated reasons or otherwise. Results relate only to the samples identified above. This report shall not be reproduced except in full with written approval of Cardinal Laboratories.

Celey D. Keene, Lab Director/Quality Manager



PHONE (575) 393-2326 • 101 E. MARLAND • HOBBS, NM 88240

Analytical Results For:

TRINITY OILFIELD SERVICES & RENTALS, LLC
 DAN DUNKELBERG
 P. O. BOX 2587
 HOBBS NM, 88241
 Fax To: NONE

Received:	03/04/2022	Sampling Date:	02/28/2022
Reported:	03/09/2022	Sampling Type:	Soil
Project Name:	EL MAR 21 WODM FED COM #2H	Sampling Condition:	Cool & Intact
Project Number:	NONE GIVEN	Sample Received By:	Tamara Oldaker
Project Location:	MEWBOURNE - EDDY CO NM		

Sample ID: SR - 130 @ 1" - 3" (H220864-47)

BTEx 8021B		mg/kg		Analyzed By: JH						
Analyte	Result	Reporting Limit	Analyzed	Method Blank	BS	% Recovery	True Value QC	RPD	Qualifier	
Benzene*	<0.050	0.050	03/07/2022	ND	2.07	103	2.00	3.84		
Toluene*	<0.050	0.050	03/07/2022	ND	2.09	104	2.00	6.06		
Ethylbenzene*	<0.050	0.050	03/07/2022	ND	2.03	101	2.00	4.31		
Total Xylenes*	<0.150	0.150	03/07/2022	ND	6.28	105	6.00	4.62		
Total BTEx	<0.300	0.300	03/07/2022	ND						

Surrogate: 4-Bromofluorobenzene (PID) 108 % 69.9-140

Chloride, SM4500CI-B		mg/kg		Analyzed By: AC						
Analyte	Result	Reporting Limit	Analyzed	Method Blank	BS	% Recovery	True Value QC	RPD	Qualifier	
Chloride	5760	16.0	03/07/2022	ND	416	104	400	0.00		

TPH 8015M		mg/kg		Analyzed By: MS					
Analyte	Result	Reporting Limit	Analyzed	Method Blank	BS	% Recovery	True Value QC	RPD	Qualifier
GRO C6-C10*	<10.0	10.0	03/08/2022	ND	200	99.9	200	1.97	
DRO >C10-C28*	50.5	10.0	03/08/2022	ND	181	90.5	200	0.644	
EXT DRO >C28-C36	<10.0	10.0	03/08/2022	ND					

Surrogate: 1-Chlorooctane 97.3 % 66.9-136

Surrogate: 1-Chlorooctadecane 99.7 % 59.5-142

Cardinal Laboratories

*=Accredited Analyte

PLEASE NOTE: Liability and Damages. Cardinal's liability and client's exclusive remedy for any claim arising, whether based in contract or tort, shall be limited to the amount paid by client for analyses. All claims, including those for negligence and any other cause whatsoever shall be deemed waived unless made in writing and received by Cardinal within thirty (30) days after completion of the applicable service. In no event shall Cardinal be liable for incidental or consequential damages, including, without limitation, business interruptions, loss of use, or loss of profits incurred by client, its subsidiaries, affiliates or successors arising out of or related to the performance of the services hereunder by Cardinal, regardless of whether such claim is based upon any of the above stated reasons or otherwise. Results relate only to the samples identified above. This report shall not be reproduced except in full with written approval of Cardinal Laboratories.

Celey D. Keene, Lab Director/Quality Manager



PHONE (575) 393-2326 • 101 E. MARLAND • HOBBS, NM 88240

Analytical Results For:

TRINITY OILFIELD SERVICES & RENTALS, LLC
 DAN DUNKELBERG
 P. O. BOX 2587
 HOBBS NM, 88241
 Fax To: NONE

Received:	03/04/2022	Sampling Date:	02/28/2022
Reported:	03/09/2022	Sampling Type:	Soil
Project Name:	EL MAR 21 WODM FED COM #2H	Sampling Condition:	Cool & Intact
Project Number:	NONE GIVEN	Sample Received By:	Tamara Oldaker
Project Location:	MEWBOURNE - EDDY CO NM		

Sample ID: SR - 131 @ 1" - 3" (H220864-48)

BTEx 8021B		mg/kg		Analyzed By: JH						
Analyte	Result	Reporting Limit	Analyzed	Method Blank	BS	% Recovery	True Value QC	RPD	Qualifier	
Benzene*	<0.050	0.050	03/07/2022	ND	2.07	103	2.00	3.84		
Toluene*	<0.050	0.050	03/07/2022	ND	2.09	104	2.00	6.06		
Ethylbenzene*	<0.050	0.050	03/07/2022	ND	2.03	101	2.00	4.31		
Total Xylenes*	<0.150	0.150	03/07/2022	ND	6.28	105	6.00	4.62		
Total BTEx	<0.300	0.300	03/07/2022	ND						

Surrogate: 4-Bromofluorobenzene (PID) 109 % 69.9-140

Chloride, SM4500Cl-B		mg/kg		Analyzed By: AC						
Analyte	Result	Reporting Limit	Analyzed	Method Blank	BS	% Recovery	True Value QC	RPD	Qualifier	
Chloride	6240	16.0	03/07/2022	ND	416	104	400	0.00		

TPH 8015M		mg/kg		Analyzed By: MS					
Analyte	Result	Reporting Limit	Analyzed	Method Blank	BS	% Recovery	True Value QC	RPD	Qualifier
GRO C6-C10*	<10.0	10.0	03/08/2022	ND	200	99.9	200	1.97	
DRO >C10-C28*	55.2	10.0	03/08/2022	ND	181	90.5	200	0.644	
EXT DRO >C28-C36	<10.0	10.0	03/08/2022	ND					

Surrogate: 1-Chlorooctane 98.0 % 66.9-136

Surrogate: 1-Chlorooctadecane 101 % 59.5-142

Cardinal Laboratories

*=Accredited Analyte

PLEASE NOTE: Liability and Damages. Cardinal's liability and client's exclusive remedy for any claim arising, whether based in contract or tort, shall be limited to the amount paid by client for analyses. All claims, including those for negligence and any other cause whatsoever shall be deemed waived unless made in writing and received by Cardinal within thirty (30) days after completion of the applicable service. In no event shall Cardinal be liable for incidental or consequential damages, including, without limitation, business interruptions, loss of use, or loss of profits incurred by client, its subsidiaries, affiliates or successors arising out of or related to the performance of the services hereunder by Cardinal, regardless of whether such claim is based upon any of the above stated reasons or otherwise. Results relate only to the samples identified above. This report shall not be reproduced except in full with written approval of Cardinal Laboratories.

Celey D. Keene, Lab Director/Quality Manager



PHONE (575) 393-2326 • 101 E. MARLAND • HOBBS, NM 88240

Analytical Results For:

TRINITY OILFIELD SERVICES & RENTALS, LLC
 DAN DUNKELBERG
 P. O. BOX 2587
 HOBBS NM, 88241
 Fax To: NONE

Received:	03/04/2022	Sampling Date:	02/28/2022
Reported:	03/09/2022	Sampling Type:	Soil
Project Name:	EL MAR 21 WODM FED COM #2H	Sampling Condition:	Cool & Intact
Project Number:	NONE GIVEN	Sample Received By:	Tamara Oldaker
Project Location:	MEWBOURNE - EDDY CO NM		

Sample ID: SR - 132 @ 1" - 3" (H220864-49)

BTEx 8021B		mg/kg		Analyzed By: JH						
Analyte	Result	Reporting Limit	Analyzed	Method Blank	BS	% Recovery	True Value QC	RPD	Qualifier	
Benzene*	<0.050	0.050	03/07/2022	ND	2.07	103	2.00	3.84		
Toluene*	<0.050	0.050	03/07/2022	ND	2.09	104	2.00	6.06		
Ethylbenzene*	<0.050	0.050	03/07/2022	ND	2.03	101	2.00	4.31		
Total Xylenes*	<0.150	0.150	03/07/2022	ND	6.28	105	6.00	4.62		
Total BTEx	<0.300	0.300	03/07/2022	ND						

Surrogate: 4-Bromofluorobenzene (PID) 110 % 69.9-140

Chloride, SM4500CI-B		mg/kg		Analyzed By: AC						
Analyte	Result	Reporting Limit	Analyzed	Method Blank	BS	% Recovery	True Value QC	RPD	Qualifier	
Chloride	6400	16.0	03/07/2022	ND	416	104	400	0.00		

TPH 8015M		mg/kg		Analyzed By: MS					
Analyte	Result	Reporting Limit	Analyzed	Method Blank	BS	% Recovery	True Value QC	RPD	Qualifier
GRO C6-C10*	<10.0	10.0	03/08/2022	ND	200	99.9	200	1.97	
DRO >C10-C28*	34.1	10.0	03/08/2022	ND	181	90.5	200	0.644	
EXT DRO >C28-C36	<10.0	10.0	03/08/2022	ND					

Surrogate: 1-Chlorooctane 93.8 % 66.9-136

Surrogate: 1-Chlorooctadecane 95.0 % 59.5-142

Cardinal Laboratories

*=Accredited Analyte

PLEASE NOTE: Liability and Damages. Cardinal's liability and client's exclusive remedy for any claim arising, whether based in contract or tort, shall be limited to the amount paid by client for analyses. All claims, including those for negligence and any other cause whatsoever shall be deemed waived unless made in writing and received by Cardinal within thirty (30) days after completion of the applicable service. In no event shall Cardinal be liable for incidental or consequential damages, including, without limitation, business interruptions, loss of use, or loss of profits incurred by client, its subsidiaries, affiliates or successors arising out of or related to the performance of the services hereunder by Cardinal, regardless of whether such claim is based upon any of the above stated reasons or otherwise. Results relate only to the samples identified above. This report shall not be reproduced except in full with written approval of Cardinal Laboratories.

Celey D. Keene, Lab Director/Quality Manager



PHONE (575) 393-2326 • 101 E. MARLAND • HOBBS, NM 88240

Analytical Results For:

TRINITY OILFIELD SERVICES & RENTALS, LLC
 DAN DUNKELBERG
 P. O. BOX 2587
 HOBBS NM, 88241
 Fax To: NONE

Received:	03/04/2022	Sampling Date:	02/28/2022
Reported:	03/09/2022	Sampling Type:	Soil
Project Name:	EL MAR 21 WODM FED COM #2H	Sampling Condition:	Cool & Intact
Project Number:	NONE GIVEN	Sample Received By:	Tamara Oldaker
Project Location:	MEWBOURNE - EDDY CO NM		

Sample ID: SR - 133 @ 1" - 3" (H220864-50)

BTEx 8021B		mg/kg		Analyzed By: JH						
Analyte	Result	Reporting Limit	Analyzed	Method Blank	BS	% Recovery	True Value QC	RPD	Qualifier	
Benzene*	<0.050	0.050	03/07/2022	ND	2.07	103	2.00	3.84		
Toluene*	<0.050	0.050	03/07/2022	ND	2.09	104	2.00	6.06		
Ethylbenzene*	<0.050	0.050	03/07/2022	ND	2.03	101	2.00	4.31		
Total Xylenes*	<0.150	0.150	03/07/2022	ND	6.28	105	6.00	4.62		
Total BTEx	<0.300	0.300	03/07/2022	ND						

Surrogate: 4-Bromofluorobenzene (PID) 106 % 69.9-140

Chloride, SM4500CI-B		mg/kg		Analyzed By: AC						
Analyte	Result	Reporting Limit	Analyzed	Method Blank	BS	% Recovery	True Value QC	RPD	Qualifier	
Chloride	6960	16.0	03/07/2022	ND	416	104	400	0.00		

TPH 8015M		mg/kg		Analyzed By: MS					
Analyte	Result	Reporting Limit	Analyzed	Method Blank	BS	% Recovery	True Value QC	RPD	Qualifier
GRO C6-C10*	<10.0	10.0	03/08/2022	ND	200	99.9	200	1.97	
DRO >C10-C28*	33.3	10.0	03/08/2022	ND	181	90.5	200	0.644	
EXT DRO >C28-C36	<10.0	10.0	03/08/2022	ND					

Surrogate: 1-Chlorooctane 96.5 % 66.9-136

Surrogate: 1-Chlorooctadecane 97.8 % 59.5-142

Cardinal Laboratories

*=Accredited Analyte

PLEASE NOTE: Liability and Damages. Cardinal's liability and client's exclusive remedy for any claim arising, whether based in contract or tort, shall be limited to the amount paid by client for analyses. All claims, including those for negligence and any other cause whatsoever shall be deemed waived unless made in writing and received by Cardinal within thirty (30) days after completion of the applicable service. In no event shall Cardinal be liable for incidental or consequential damages, including, without limitation, business interruptions, loss of use, or loss of profits incurred by client, its subsidiaries, affiliates or successors arising out of or related to the performance of the services hereunder by Cardinal, regardless of whether such claim is based upon any of the above stated reasons or otherwise. Results relate only to the samples identified above. This report shall not be reproduced except in full with written approval of Cardinal Laboratories.

Celey D. Keene, Lab Director/Quality Manager



PHONE (575) 393-2326 • 101 E. MARLAND • HOBBS, NM 88240

Analytical Results For:

TRINITY OILFIELD SERVICES & RENTALS, LLC
 DAN DUNKELBERG
 P. O. BOX 2587
 HOBBS NM, 88241
 Fax To: NONE

Received:	03/04/2022	Sampling Date:	02/28/2022
Reported:	03/09/2022	Sampling Type:	Soil
Project Name:	EL MAR 21 WODM FED COM #2H	Sampling Condition:	Cool & Intact
Project Number:	NONE GIVEN	Sample Received By:	Tamara Oldaker
Project Location:	MEWBOURNE - EDDY CO NM		

Sample ID: SR - 134 @ 1" - 3" (H220864-51)

BTX 8021B		mg/kg		Analyzed By: JH					
Analyte	Result	Reporting Limit	Analyzed	Method Blank	BS	% Recovery	True Value QC	RPD	Qualifier
Benzene*	<0.050	0.050	03/07/2022	ND	2.07	103	2.00	3.84	
Toluene*	<0.050	0.050	03/07/2022	ND	2.09	104	2.00	6.06	
Ethylbenzene*	<0.050	0.050	03/07/2022	ND	2.03	101	2.00	4.31	
Total Xylenes*	<0.150	0.150	03/07/2022	ND	6.28	105	6.00	4.62	
Total BTX	<0.300	0.300	03/07/2022	ND					

Surrogate: 4-Bromofluorobenzene (PID) 111 % 69.9-140

Chloride, SM4500CI-B		mg/kg		Analyzed By: AC					
Analyte	Result	Reporting Limit	Analyzed	Method Blank	BS	% Recovery	True Value QC	RPD	Qualifier
Chloride	6320	16.0	03/07/2022	ND	416	104	400	0.00	

TPH 8015M		mg/kg		Analyzed By: MS					
Analyte	Result	Reporting Limit	Analyzed	Method Blank	BS	% Recovery	True Value QC	RPD	Qualifier
GRO C6-C10*	<10.0	10.0	03/08/2022	ND	187	93.6	200	21.6	
DRO >C10-C28*	31.7	10.0	03/08/2022	ND	190	95.2	200	13.1	
EXT DRO >C28-C36	<10.0	10.0	03/08/2022	ND					

Surrogate: 1-Chlorooctane 83.0 % 66.9-136

Surrogate: 1-Chlorooctadecane 88.4 % 59.5-142

Cardinal Laboratories

*=Accredited Analyte

PLEASE NOTE: Liability and Damages. Cardinal's liability and client's exclusive remedy for any claim arising, whether based in contract or tort, shall be limited to the amount paid by client for analyses. All claims, including those for negligence and any other cause whatsoever shall be deemed waived unless made in writing and received by Cardinal within thirty (30) days after completion of the applicable service. In no event shall Cardinal be liable for incidental or consequential damages, including, without limitation, business interruptions, loss of use, or loss of profits incurred by client, its subsidiaries, affiliates or successors arising out of or related to the performance of the services hereunder by Cardinal, regardless of whether such claim is based upon any of the above stated reasons or otherwise. Results relate only to the samples identified above. This report shall not be reproduced except in full with written approval of Cardinal Laboratories.

Celey D. Keene, Lab Director/Quality Manager



PHONE (575) 393-2326 • 101 E. MARLAND • HOBBS, NM 88240

Analytical Results For:

TRINITY OILFIELD SERVICES & RENTALS, LLC
 DAN DUNKELBERG
 P. O. BOX 2587
 HOBBS NM, 88241
 Fax To: NONE

Received:	03/04/2022	Sampling Date:	02/28/2022
Reported:	03/09/2022	Sampling Type:	Soil
Project Name:	EL MAR 21 WODM FED COM #2H	Sampling Condition:	Cool & Intact
Project Number:	NONE GIVEN	Sample Received By:	Tamara Oldaker
Project Location:	MEWBOURNE - EDDY CO NM		

Sample ID: SR - 135 @ 1" - 3" (H220864-52)

BTX 8021B		mg/kg		Analyzed By: JH					
Analyte	Result	Reporting Limit	Analyzed	Method Blank	BS	% Recovery	True Value QC	RPD	Qualifier
Benzene*	<0.050	0.050	03/07/2022	ND	2.07	103	2.00	3.84	
Toluene*	<0.050	0.050	03/07/2022	ND	2.09	104	2.00	6.06	
Ethylbenzene*	<0.050	0.050	03/07/2022	ND	2.03	101	2.00	4.31	
Total Xylenes*	<0.150	0.150	03/07/2022	ND	6.28	105	6.00	4.62	
Total BTX	<0.300	0.300	03/07/2022	ND					

Surrogate: 4-Bromofluorobenzene (PID) 110 % 69.9-140

Chloride, SM4500CI-B		mg/kg		Analyzed By: AC						
Analyte	Result	Reporting Limit	Analyzed	Method Blank	BS	% Recovery	True Value QC	RPD	Qualifier	
Chloride	6400	16.0	03/07/2022	ND	416	104	400	0.00		

TPH 8015M		mg/kg		Analyzed By: MS					
Analyte	Result	Reporting Limit	Analyzed	Method Blank	BS	% Recovery	True Value QC	RPD	Qualifier
GRO C6-C10*	<10.0	10.0	03/08/2022	ND	187	93.6	200	21.6	
DRO >C10-C28*	26.1	10.0	03/08/2022	ND	190	95.2	200	13.1	
EXT DRO >C28-C36	<10.0	10.0	03/08/2022	ND					

Surrogate: 1-Chlorooctane 78.0 % 66.9-136

Surrogate: 1-Chlorooctadecane 83.0 % 59.5-142

Cardinal Laboratories

*=Accredited Analyte

PLEASE NOTE: Liability and Damages. Cardinal's liability and client's exclusive remedy for any claim arising, whether based in contract or tort, shall be limited to the amount paid by client for analyses. All claims, including those for negligence and any other cause whatsoever shall be deemed waived unless made in writing and received by Cardinal within thirty (30) days after completion of the applicable service. In no event shall Cardinal be liable for incidental or consequential damages, including, without limitation, business interruptions, loss of use, or loss of profits incurred by client, its subsidiaries, affiliates or successors arising out of or related to the performance of the services hereunder by Cardinal, regardless of whether such claim is based upon any of the above stated reasons or otherwise. Results relate only to the samples identified above. This report shall not be reproduced except in full with written approval of Cardinal Laboratories.

Celey D. Keene, Lab Director/Quality Manager



PHONE (575) 393-2326 • 101 E. MARLAND • HOBBS, NM 88240

Analytical Results For:

TRINITY OILFIELD SERVICES & RENTALS, LLC
 DAN DUNKELBERG
 P. O. BOX 2587
 HOBBS NM, 88241
 Fax To: NONE

Received:	03/04/2022	Sampling Date:	02/28/2022
Reported:	03/09/2022	Sampling Type:	Soil
Project Name:	EL MAR 21 WODM FED COM #2H	Sampling Condition:	Cool & Intact
Project Number:	NONE GIVEN	Sample Received By:	Tamara Oldaker
Project Location:	MEWBOURNE - EDDY CO NM		

Sample ID: SR - 136 @ 1" - 3" (H220864-53)

BTEx 8021B		mg/kg		Analyzed By: JH						
Analyte	Result	Reporting Limit	Analyzed	Method Blank	BS	% Recovery	True Value QC	RPD	Qualifier	
Benzene*	<0.050	0.050	03/07/2022	ND	2.07	103	2.00	3.84		
Toluene*	<0.050	0.050	03/07/2022	ND	2.09	104	2.00	6.06		
Ethylbenzene*	<0.050	0.050	03/07/2022	ND	2.03	101	2.00	4.31		
Total Xylenes*	<0.150	0.150	03/07/2022	ND	6.28	105	6.00	4.62		
Total BTEx	<0.300	0.300	03/07/2022	ND						

Surrogate: 4-Bromofluorobenzene (PID) 110 % 69.9-140

Chloride, SM4500CI-B		mg/kg		Analyzed By: AC						
Analyte	Result	Reporting Limit	Analyzed	Method Blank	BS	% Recovery	True Value QC	RPD	Qualifier	
Chloride	6320	16.0	03/07/2022	ND	416	104	400	0.00		

TPH 8015M		mg/kg		Analyzed By: MS					
Analyte	Result	Reporting Limit	Analyzed	Method Blank	BS	% Recovery	True Value QC	RPD	Qualifier
GRO C6-C10*	<10.0	10.0	03/08/2022	ND	187	93.6	200	21.6	
DRO >C10-C28*	27.4	10.0	03/08/2022	ND	190	95.2	200	13.1	
EXT DRO >C28-C36	<10.0	10.0	03/08/2022	ND					

Surrogate: 1-Chlorooctane 85.9 % 66.9-136

Surrogate: 1-Chlorooctadecane 92.6 % 59.5-142

Cardinal Laboratories

*=Accredited Analyte

PLEASE NOTE: Liability and Damages. Cardinal's liability and client's exclusive remedy for any claim arising, whether based in contract or tort, shall be limited to the amount paid by client for analyses. All claims, including those for negligence and any other cause whatsoever shall be deemed waived unless made in writing and received by Cardinal within thirty (30) days after completion of the applicable service. In no event shall Cardinal be liable for incidental or consequential damages, including, without limitation, business interruptions, loss of use, or loss of profits incurred by client, its subsidiaries, affiliates or successors arising out of or related to the performance of the services hereunder by Cardinal, regardless of whether such claim is based upon any of the above stated reasons or otherwise. Results relate only to the samples identified above. This report shall not be reproduced except in full with written approval of Cardinal Laboratories.

Celey D. Keene, Lab Director/Quality Manager



PHONE (575) 393-2326 • 101 E. MARLAND • HOBBS, NM 88240

Analytical Results For:

TRINITY OILFIELD SERVICES & RENTALS, LLC
 DAN DUNKELBERG
 P. O. BOX 2587
 HOBBS NM, 88241
 Fax To: NONE

Received:	03/04/2022	Sampling Date:	02/28/2022
Reported:	03/09/2022	Sampling Type:	Soil
Project Name:	EL MAR 21 WODM FED COM #2H	Sampling Condition:	Cool & Intact
Project Number:	NONE GIVEN	Sample Received By:	Tamara Oldaker
Project Location:	MEWBOURNE - EDDY CO NM		

Sample ID: SR - 137 @ 1" - 3" (H220864-54)

BTX 8021B		mg/kg		Analyzed By: JH					
Analyte	Result	Reporting Limit	Analyzed	Method Blank	BS	% Recovery	True Value QC	RPD	Qualifier
Benzene*	<0.050	0.050	03/07/2022	ND	2.07	103	2.00	3.84	
Toluene*	<0.050	0.050	03/07/2022	ND	2.09	104	2.00	6.06	
Ethylbenzene*	<0.050	0.050	03/07/2022	ND	2.03	101	2.00	4.31	
Total Xylenes*	<0.150	0.150	03/07/2022	ND	6.28	105	6.00	4.62	
Total BTX	<0.300	0.300	03/07/2022	ND					

Surrogate: 4-Bromofluorobenzene (PID) 105 % 69.9-140

Chloride, SM4500CI-B		mg/kg		Analyzed By: AC						
Analyte	Result	Reporting Limit	Analyzed	Method Blank	BS	% Recovery	True Value QC	RPD	Qualifier	
Chloride	6080	16.0	03/07/2022	ND	416	104	400	0.00		

TPH 8015M		mg/kg		Analyzed By: MS					
Analyte	Result	Reporting Limit	Analyzed	Method Blank	BS	% Recovery	True Value QC	RPD	Qualifier
GRO C6-C10*	<10.0	10.0	03/08/2022	ND	187	93.6	200	21.6	
DRO >C10-C28*	25.3	10.0	03/08/2022	ND	190	95.2	200	13.1	
EXT DRO >C28-C36	<10.0	10.0	03/08/2022	ND					

Surrogate: 1-Chlorooctane 78.6 % 66.9-136

Surrogate: 1-Chlorooctadecane 84.3 % 59.5-142

Cardinal Laboratories

*=Accredited Analyte

PLEASE NOTE: Liability and Damages. Cardinal's liability and client's exclusive remedy for any claim arising, whether based in contract or tort, shall be limited to the amount paid by client for analyses. All claims, including those for negligence and any other cause whatsoever shall be deemed waived unless made in writing and received by Cardinal within thirty (30) days after completion of the applicable service. In no event shall Cardinal be liable for incidental or consequential damages, including, without limitation, business interruptions, loss of use, or loss of profits incurred by client, its subsidiaries, affiliates or successors arising out of or related to the performance of the services hereunder by Cardinal, regardless of whether such claim is based upon any of the above stated reasons or otherwise. Results relate only to the samples identified above. This report shall not be reproduced except in full with written approval of Cardinal Laboratories.

Celey D. Keene, Lab Director/Quality Manager



PHONE (575) 393-2326 • 101 E. MARLAND • HOBBS, NM 88240

Analytical Results For:

TRINITY OILFIELD SERVICES & RENTALS, LLC
 DAN DUNKELBERG
 P. O. BOX 2587
 HOBBS NM, 88241
 Fax To: NONE

Received:	03/04/2022	Sampling Date:	02/28/2022
Reported:	03/09/2022	Sampling Type:	Soil
Project Name:	EL MAR 21 WODM FED COM #2H	Sampling Condition:	Cool & Intact
Project Number:	NONE GIVEN	Sample Received By:	Tamara Oldaker
Project Location:	MEWBOURNE - EDDY CO NM		

Sample ID: SR - 138 @ 1" - 3" (H220864-55)

BTEx 8021B		mg/kg		Analyzed By: JH						
Analyte	Result	Reporting Limit	Analyzed	Method Blank	BS	% Recovery	True Value QC	RPD	Qualifier	
Benzene*	<0.050	0.050	03/07/2022	ND	2.07	103	2.00	3.84		
Toluene*	<0.050	0.050	03/07/2022	ND	2.09	104	2.00	6.06		
Ethylbenzene*	<0.050	0.050	03/07/2022	ND	2.03	101	2.00	4.31		
Total Xylenes*	<0.150	0.150	03/07/2022	ND	6.28	105	6.00	4.62		
Total BTEx	<0.300	0.300	03/07/2022	ND						

Surrogate: 4-Bromofluorobenzene (PID) 109 % 69.9-140

Chloride, SM4500Cl-B		mg/kg		Analyzed By: AC						
Analyte	Result	Reporting Limit	Analyzed	Method Blank	BS	% Recovery	True Value QC	RPD	Qualifier	
Chloride	5360	16.0	03/07/2022	ND	416	104	400	0.00		

TPH 8015M		mg/kg		Analyzed By: MS					
Analyte	Result	Reporting Limit	Analyzed	Method Blank	BS	% Recovery	True Value QC	RPD	Qualifier
GRO C6-C10*	<10.0	10.0	03/08/2022	ND	187	93.6	200	21.6	
DRO >C10-C28*	24.6	10.0	03/08/2022	ND	190	95.2	200	13.1	
EXT DRO >C28-C36	<10.0	10.0	03/08/2022	ND					

Surrogate: 1-Chlorooctane 81.7 % 66.9-136

Surrogate: 1-Chlorooctadecane 87.6 % 59.5-142

Cardinal Laboratories

*=Accredited Analyte

PLEASE NOTE: Liability and Damages. Cardinal's liability and client's exclusive remedy for any claim arising, whether based in contract or tort, shall be limited to the amount paid by client for analyses. All claims, including those for negligence and any other cause whatsoever shall be deemed waived unless made in writing and received by Cardinal within thirty (30) days after completion of the applicable service. In no event shall Cardinal be liable for incidental or consequential damages, including, without limitation, business interruptions, loss of use, or loss of profits incurred by client, its subsidiaries, affiliates or successors arising out of or related to the performance of the services hereunder by Cardinal, regardless of whether such claim is based upon any of the above stated reasons or otherwise. Results relate only to the samples identified above. This report shall not be reproduced except in full with written approval of Cardinal Laboratories.

Celey D. Keene, Lab Director/Quality Manager



PHONE (575) 393-2326 • 101 E. MARLAND • HOBBS, NM 88240

Analytical Results For:

TRINITY OILFIELD SERVICES & RENTALS, LLC
 DAN DUNKELBERG
 P. O. BOX 2587
 HOBBS NM, 88241
 Fax To: NONE

Received:	03/04/2022	Sampling Date:	02/28/2022
Reported:	03/09/2022	Sampling Type:	Soil
Project Name:	EL MAR 21 WODM FED COM #2H	Sampling Condition:	Cool & Intact
Project Number:	NONE GIVEN	Sample Received By:	Tamara Oldaker
Project Location:	MEWBOURNE - EDDY CO NM		

Sample ID: SR - 139 @ 1" - 3" (H220864-56)

BTX 8021B		mg/kg		Analyzed By: JH					
Analyte	Result	Reporting Limit	Analyzed	Method Blank	BS	% Recovery	True Value QC	RPD	Qualifier
Benzene*	<0.050	0.050	03/07/2022	ND	2.07	103	2.00	3.84	
Toluene*	<0.050	0.050	03/07/2022	ND	2.09	104	2.00	6.06	
Ethylbenzene*	<0.050	0.050	03/07/2022	ND	2.03	101	2.00	4.31	
Total Xylenes*	<0.150	0.150	03/07/2022	ND	6.28	105	6.00	4.62	
Total BTX	<0.300	0.300	03/07/2022	ND					

Surrogate: 4-Bromofluorobenzene (PID) 108 % 69.9-140

Chloride, SM4500CI-B		mg/kg		Analyzed By: AC						
Analyte	Result	Reporting Limit	Analyzed	Method Blank	BS	% Recovery	True Value QC	RPD	Qualifier	
Chloride	6000	16.0	03/07/2022	ND	416	104	400	0.00		

TPH 8015M		mg/kg		Analyzed By: MS					
Analyte	Result	Reporting Limit	Analyzed	Method Blank	BS	% Recovery	True Value QC	RPD	Qualifier
GRO C6-C10*	<10.0	10.0	03/08/2022	ND	187	93.6	200	21.6	
DRO >C10-C28*	31.7	10.0	03/08/2022	ND	190	95.2	200	13.1	
EXT DRO >C28-C36	<10.0	10.0	03/08/2022	ND					

Surrogate: 1-Chlorooctane 89.6 % 66.9-136

Surrogate: 1-Chlorooctadecane 95.0 % 59.5-142

Cardinal Laboratories

*=Accredited Analyte

PLEASE NOTE: Liability and Damages. Cardinal's liability and client's exclusive remedy for any claim arising, whether based in contract or tort, shall be limited to the amount paid by client for analyses. All claims, including those for negligence and any other cause whatsoever shall be deemed waived unless made in writing and received by Cardinal within thirty (30) days after completion of the applicable service. In no event shall Cardinal be liable for incidental or consequential damages, including, without limitation, business interruptions, loss of use, or loss of profits incurred by client, its subsidiaries, affiliates or successors arising out of or related to the performance of the services hereunder by Cardinal, regardless of whether such claim is based upon any of the above stated reasons or otherwise. Results relate only to the samples identified above. This report shall not be reproduced except in full with written approval of Cardinal Laboratories.

Celey D. Keene, Lab Director/Quality Manager



PHONE (575) 393-2326 • 101 E. MARLAND • HOBBS, NM 88240

Analytical Results For:

TRINITY OILFIELD SERVICES & RENTALS, LLC
 DAN DUNKELBERG
 P. O. BOX 2587
 HOBBS NM, 88241
 Fax To: NONE

Received:	03/04/2022	Sampling Date:	02/28/2022
Reported:	03/09/2022	Sampling Type:	Soil
Project Name:	EL MAR 21 WODM FED COM #2H	Sampling Condition:	Cool & Intact
Project Number:	NONE GIVEN	Sample Received By:	Tamara Oldaker
Project Location:	MEWBOURNE - EDDY CO NM		

Sample ID: SR - 140 @ 1" - 3" (H220864-57)

BTEx 8021B		mg/kg		Analyzed By: MS\						
Analyte	Result	Reporting Limit	Analyzed	Method Blank	BS	% Recovery	True Value QC	RPD	Qualifier	
Benzene*	<0.050	0.050	03/07/2022	ND	2.06	103	2.00	9.45		
Toluene*	<0.050	0.050	03/07/2022	ND	2.08	104	2.00	8.17		
Ethylbenzene*	<0.050	0.050	03/07/2022	ND	2.11	106	2.00	9.81		
Total Xylenes*	<0.150	0.150	03/07/2022	ND	6.54	109	6.00	10.4		
Total BTEx	<0.300	0.300	03/07/2022	ND						

Surrogate: 4-Bromofluorobenzene (PID) 105 % 69.9-140

Chloride, SM4500CI-B		mg/kg		Analyzed By: AC						
Analyte	Result	Reporting Limit	Analyzed	Method Blank	BS	% Recovery	True Value QC	RPD	Qualifier	
Chloride	6000	16.0	03/07/2022	ND	416	104	400	0.00		

TPH 8015M		mg/kg		Analyzed By: MS					
Analyte	Result	Reporting Limit	Analyzed	Method Blank	BS	% Recovery	True Value QC	RPD	Qualifier
GRO C6-C10*	<10.0	10.0	03/08/2022	ND	187	93.6	200	21.6	
DRO >C10-C28*	35.0	10.0	03/08/2022	ND	190	95.2	200	13.1	
EXT DRO >C28-C36	<10.0	10.0	03/08/2022	ND					

Surrogate: 1-Chlorooctane 92.0 % 66.9-136

Surrogate: 1-Chlorooctadecane 98.3 % 59.5-142

Cardinal Laboratories

*=Accredited Analyte

PLEASE NOTE: Liability and Damages. Cardinal's liability and client's exclusive remedy for any claim arising, whether based in contract or tort, shall be limited to the amount paid by client for analyses. All claims, including those for negligence and any other cause whatsoever shall be deemed waived unless made in writing and received by Cardinal within thirty (30) days after completion of the applicable service. In no event shall Cardinal be liable for incidental or consequential damages, including, without limitation, business interruptions, loss of use, or loss of profits incurred by client, its subsidiaries, affiliates or successors arising out of or related to the performance of the services hereunder by Cardinal, regardless of whether such claim is based upon any of the above stated reasons or otherwise. Results relate only to the samples identified above. This report shall not be reproduced except in full with written approval of Cardinal Laboratories.

Celey D. Keene, Lab Director/Quality Manager



PHONE (575) 393-2326 • 101 E. MARLAND • HOBBS, NM 88240

Analytical Results For:

TRINITY OILFIELD SERVICES & RENTALS, LLC
 DAN DUNKELBERG
 P. O. BOX 2587
 HOBBS NM, 88241
 Fax To: NONE

Received:	03/04/2022	Sampling Date:	02/28/2022
Reported:	03/09/2022	Sampling Type:	Soil
Project Name:	EL MAR 21 WODM FED COM #2H	Sampling Condition:	Cool & Intact
Project Number:	NONE GIVEN	Sample Received By:	Tamara Oldaker
Project Location:	MEWBOURNE - EDDY CO NM		

Sample ID: SR - 141 @ 1" - 3" (H220864-58)

BTEx 8021B		mg/kg		Analyzed By: MS\						
Analyte	Result	Reporting Limit	Analyzed	Method Blank	BS	% Recovery	True Value QC	RPD	Qualifier	
Benzene*	<0.050	0.050	03/07/2022	ND	2.06	103	2.00	9.45		
Toluene*	<0.050	0.050	03/07/2022	ND	2.08	104	2.00	8.17		
Ethylbenzene*	<0.050	0.050	03/07/2022	ND	2.11	106	2.00	9.81		
Total Xylenes*	<0.150	0.150	03/07/2022	ND	6.54	109	6.00	10.4		
Total BTEx	<0.300	0.300	03/07/2022	ND						

Surrogate: 4-Bromofluorobenzene (PID) 106 % 69.9-140

Chloride, SM4500CI-B		mg/kg		Analyzed By: AC						
Analyte	Result	Reporting Limit	Analyzed	Method Blank	BS	% Recovery	True Value QC	RPD	Qualifier	
Chloride	6240	16.0	03/07/2022	ND	416	104	400	0.00		

TPH 8015M		mg/kg		Analyzed By: MS					
Analyte	Result	Reporting Limit	Analyzed	Method Blank	BS	% Recovery	True Value QC	RPD	Qualifier
GRO C6-C10*	<10.0	10.0	03/08/2022	ND	187	93.6	200	21.6	
DRO >C10-C28*	34.3	10.0	03/08/2022	ND	190	95.2	200	13.1	
EXT DRO >C28-C36	<10.0	10.0	03/08/2022	ND					

Surrogate: 1-Chlorooctane 89.6 % 66.9-136

Surrogate: 1-Chlorooctadecane 98.5 % 59.5-142

Cardinal Laboratories

*=Accredited Analyte

PLEASE NOTE: Liability and Damages. Cardinal's liability and client's exclusive remedy for any claim arising, whether based in contract or tort, shall be limited to the amount paid by client for analyses. All claims, including those for negligence and any other cause whatsoever shall be deemed waived unless made in writing and received by Cardinal within thirty (30) days after completion of the applicable service. In no event shall Cardinal be liable for incidental or consequential damages, including, without limitation, business interruptions, loss of use, or loss of profits incurred by client, its subsidiaries, affiliates or successors arising out of or related to the performance of the services hereunder by Cardinal, regardless of whether such claim is based upon any of the above stated reasons or otherwise. Results relate only to the samples identified above. This report shall not be reproduced except in full with written approval of Cardinal Laboratories.

Celey D. Keene, Lab Director/Quality Manager



PHONE (575) 393-2326 • 101 E. MARLAND • HOBBS, NM 88240

Analytical Results For:

TRINITY OILFIELD SERVICES & RENTALS, LLC
 DAN DUNKELBERG
 P. O. BOX 2587
 HOBBS NM, 88241
 Fax To: NONE

Received:	03/04/2022	Sampling Date:	02/28/2022
Reported:	03/09/2022	Sampling Type:	Soil
Project Name:	EL MAR 21 WODM FED COM #2H	Sampling Condition:	Cool & Intact
Project Number:	NONE GIVEN	Sample Received By:	Tamara Oldaker
Project Location:	MEWBOURNE - EDDY CO NM		

Sample ID: SR - 142 @ 1" - 3" (H220864-59)

BTEx 8021B		mg/kg		Analyzed By: MS\						
Analyte	Result	Reporting Limit	Analyzed	Method Blank	BS	% Recovery	True Value QC	RPD	Qualifier	
Benzene*	<0.050	0.050	03/07/2022	ND	2.06	103	2.00	9.45		
Toluene*	<0.050	0.050	03/07/2022	ND	2.08	104	2.00	8.17		
Ethylbenzene*	<0.050	0.050	03/07/2022	ND	2.11	106	2.00	9.81		
Total Xylenes*	<0.150	0.150	03/07/2022	ND	6.54	109	6.00	10.4		
Total BTEx	<0.300	0.300	03/07/2022	ND						

Surrogate: 4-Bromofluorobenzene (PID) 106 % 69.9-140

Chloride, SM4500CI-B		mg/kg		Analyzed By: AC						
Analyte	Result	Reporting Limit	Analyzed	Method Blank	BS	% Recovery	True Value QC	RPD	Qualifier	
Chloride	6960	16.0	03/07/2022	ND	416	104	400	0.00		

TPH 8015M		mg/kg		Analyzed By: MS					
Analyte	Result	Reporting Limit	Analyzed	Method Blank	BS	% Recovery	True Value QC	RPD	Qualifier
GRO C6-C10*	<10.0	10.0	03/08/2022	ND	187	93.6	200	21.6	
DRO >C10-C28*	37.0	10.0	03/08/2022	ND	190	95.2	200	13.1	
EXT DRO >C28-C36	<10.0	10.0	03/08/2022	ND					

Surrogate: 1-Chlorooctane 86.2 % 66.9-136

Surrogate: 1-Chlorooctadecane 91.8 % 59.5-142

Cardinal Laboratories

*=Accredited Analyte

PLEASE NOTE: Liability and Damages. Cardinal's liability and client's exclusive remedy for any claim arising, whether based in contract or tort, shall be limited to the amount paid by client for analyses. All claims, including those for negligence and any other cause whatsoever shall be deemed waived unless made in writing and received by Cardinal within thirty (30) days after completion of the applicable service. In no event shall Cardinal be liable for incidental or consequential damages, including, without limitation, business interruptions, loss of use, or loss of profits incurred by client, its subsidiaries, affiliates or successors arising out of or related to the performance of the services hereunder by Cardinal, regardless of whether such claim is based upon any of the above stated reasons or otherwise. Results relate only to the samples identified above. This report shall not be reproduced except in full with written approval of Cardinal Laboratories.

Celey D. Keene, Lab Director/Quality Manager



PHONE (575) 393-2326 • 101 E. MARLAND • HOBBS, NM 88240

Analytical Results For:

TRINITY OILFIELD SERVICES & RENTALS, LLC
 DAN DUNKELBERG
 P. O. BOX 2587
 HOBBS NM, 88241
 Fax To: NONE

Received:	03/04/2022	Sampling Date:	02/28/2022
Reported:	03/09/2022	Sampling Type:	Soil
Project Name:	EL MAR 21 WODM FED COM #2H	Sampling Condition:	Cool & Intact
Project Number:	NONE GIVEN	Sample Received By:	Tamara Oldaker
Project Location:	MEWBOURNE - EDDY CO NM		

Sample ID: SR - 143 @ 1" - 3" (H220864-60)

BTEx 8021B		mg/kg		Analyzed By: MS\						
Analyte	Result	Reporting Limit	Analyzed	Method Blank	BS	% Recovery	True Value QC	RPD	Qualifier	
Benzene*	<0.050	0.050	03/07/2022	ND	2.06	103	2.00	9.45		
Toluene*	<0.050	0.050	03/07/2022	ND	2.08	104	2.00	8.17		
Ethylbenzene*	<0.050	0.050	03/07/2022	ND	2.11	106	2.00	9.81		
Total Xylenes*	<0.150	0.150	03/07/2022	ND	6.54	109	6.00	10.4		
Total BTEx	<0.300	0.300	03/07/2022	ND						

Surrogate: 4-Bromofluorobenzene (PID) 106 % 69.9-140

Chloride, SM4500CI-B		mg/kg		Analyzed By: AC						
Analyte	Result	Reporting Limit	Analyzed	Method Blank	BS	% Recovery	True Value QC	RPD	Qualifier	
Chloride	6800	16.0	03/07/2022	ND	416	104	400	0.00		

TPH 8015M		mg/kg		Analyzed By: MS					
Analyte	Result	Reporting Limit	Analyzed	Method Blank	BS	% Recovery	True Value QC	RPD	Qualifier
GRO C6-C10*	<10.0	10.0	03/08/2022	ND	187	93.6	200	21.6	
DRO >C10-C28*	35.8	10.0	03/08/2022	ND	190	95.2	200	13.1	
EXT DRO >C28-C36	<10.0	10.0	03/08/2022	ND					

Surrogate: 1-Chlorooctane 87.7 % 66.9-136

Surrogate: 1-Chlorooctadecane 93.4 % 59.5-142

Cardinal Laboratories

*=Accredited Analyte

PLEASE NOTE: Liability and Damages. Cardinal's liability and client's exclusive remedy for any claim arising, whether based in contract or tort, shall be limited to the amount paid by client for analyses. All claims, including those for negligence and any other cause whatsoever shall be deemed waived unless made in writing and received by Cardinal within thirty (30) days after completion of the applicable service. In no event shall Cardinal be liable for incidental or consequential damages, including, without limitation, business interruptions, loss of use, or loss of profits incurred by client, its subsidiaries, affiliates or successors arising out of or related to the performance of the services hereunder by Cardinal, regardless of whether such claim is based upon any of the above stated reasons or otherwise. Results relate only to the samples identified above. This report shall not be reproduced except in full with written approval of Cardinal Laboratories.

Celey D. Keene, Lab Director/Quality Manager



PHONE (575) 393-2326 • 101 E. MARLAND • HOBBS, NM 88240

Analytical Results For:

TRINITY OILFIELD SERVICES & RENTALS, LLC
 DAN DUNKELBERG
 P. O. BOX 2587
 HOBBS NM, 88241
 Fax To: NONE

Received:	03/04/2022	Sampling Date:	02/28/2022
Reported:	03/09/2022	Sampling Type:	Soil
Project Name:	EL MAR 21 WODM FED COM #2H	Sampling Condition:	Cool & Intact
Project Number:	NONE GIVEN	Sample Received By:	Tamara Oldaker
Project Location:	MEWBOURNE - EDDY CO NM		

Sample ID: SR - 144 @ 1" - 3" (H220864-61)

BTEx 8021B		mg/kg		Analyzed By: MS\						
Analyte	Result	Reporting Limit	Analyzed	Method Blank	BS	% Recovery	True Value QC	RPD	Qualifier	
Benzene*	<0.050	0.050	03/07/2022	ND	2.06	103	2.00	9.45		
Toluene*	<0.050	0.050	03/07/2022	ND	2.08	104	2.00	8.17		
Ethylbenzene*	<0.050	0.050	03/07/2022	ND	2.11	106	2.00	9.81		
Total Xylenes*	<0.150	0.150	03/07/2022	ND	6.54	109	6.00	10.4		
Total BTEx	<0.300	0.300	03/07/2022	ND						

Surrogate: 4-Bromofluorobenzene (PID) 106 % 69.9-140

Chloride, SM4500CI-B		mg/kg		Analyzed By: AC						
Analyte	Result	Reporting Limit	Analyzed	Method Blank	BS	% Recovery	True Value QC	RPD	Qualifier	
Chloride	5120	16.0	03/07/2022	ND	416	104	400	0.00	QM-07	

TPH 8015M		mg/kg		Analyzed By: MS					
Analyte	Result	Reporting Limit	Analyzed	Method Blank	BS	% Recovery	True Value QC	RPD	Qualifier
GRO C6-C10*	<10.0	10.0	03/08/2022	ND	187	93.6	200	21.6	
DRO >C10-C28*	22.5	10.0	03/08/2022	ND	190	95.2	200	13.1	
EXT DRO >C28-C36	<10.0	10.0	03/08/2022	ND					

Surrogate: 1-Chlorooctane 85.4 % 66.9-136

Surrogate: 1-Chlorooctadecane 90.7 % 59.5-142

Cardinal Laboratories

*=Accredited Analyte

PLEASE NOTE: Liability and Damages. Cardinal's liability and client's exclusive remedy for any claim arising, whether based in contract or tort, shall be limited to the amount paid by client for analyses. All claims, including those for negligence and any other cause whatsoever shall be deemed waived unless made in writing and received by Cardinal within thirty (30) days after completion of the applicable service. In no event shall Cardinal be liable for incidental or consequential damages, including, without limitation, business interruptions, loss of use, or loss of profits incurred by client, its subsidiaries, affiliates or successors arising out of or related to the performance of the services hereunder by Cardinal, regardless of whether such claim is based upon any of the above stated reasons or otherwise. Results relate only to the samples identified above. This report shall not be reproduced except in full with written approval of Cardinal Laboratories.

Celey D. Keene, Lab Director/Quality Manager



PHONE (575) 393-2326 • 101 E. MARLAND • HOBBS, NM 88240

Analytical Results For:

TRINITY OILFIELD SERVICES & RENTALS, LLC
 DAN DUNKELBERG
 P. O. BOX 2587
 HOBBS NM, 88241
 Fax To: NONE

Received:	03/04/2022	Sampling Date:	02/28/2022
Reported:	03/09/2022	Sampling Type:	Soil
Project Name:	EL MAR 21 WODM FED COM #2H	Sampling Condition:	Cool & Intact
Project Number:	NONE GIVEN	Sample Received By:	Tamara Oldaker
Project Location:	MEWBOURNE - EDDY CO NM		

Sample ID: SR - 145 @ 1" - 3" (H220864-62)

BTEx 8021B		mg/kg		Analyzed By: MS\						
Analyte	Result	Reporting Limit	Analyzed	Method Blank	BS	% Recovery	True Value QC	RPD	Qualifier	
Benzene*	<0.050	0.050	03/07/2022	ND	2.06	103	2.00	9.45		
Toluene*	<0.050	0.050	03/07/2022	ND	2.08	104	2.00	8.17		
Ethylbenzene*	<0.050	0.050	03/07/2022	ND	2.11	106	2.00	9.81		
Total Xylenes*	<0.150	0.150	03/07/2022	ND	6.54	109	6.00	10.4		
Total BTEx	<0.300	0.300	03/07/2022	ND						

Surrogate: 4-Bromofluorobenzene (PID) 106 % 69.9-140

Chloride, SM4500CI-B		mg/kg		Analyzed By: AC					
Analyte	Result	Reporting Limit	Analyzed	Method Blank	BS	% Recovery	True Value QC	RPD	Qualifier
Chloride	6320	16.0	03/07/2022	ND	416	104	400	0.00	

TPH 8015M		mg/kg		Analyzed By: MS					
Analyte	Result	Reporting Limit	Analyzed	Method Blank	BS	% Recovery	True Value QC	RPD	Qualifier
GRO C6-C10*	<10.0	10.0	03/08/2022	ND	187	93.6	200	21.6	
DRO >C10-C28*	46.1	10.0	03/08/2022	ND	190	95.2	200	13.1	
EXT DRO >C28-C36	<10.0	10.0	03/08/2022	ND					

Surrogate: 1-Chlorooctane 82.4 % 66.9-136

Surrogate: 1-Chlorooctadecane 90.2 % 59.5-142

Cardinal Laboratories

*=Accredited Analyte

PLEASE NOTE: Liability and Damages. Cardinal's liability and client's exclusive remedy for any claim arising, whether based in contract or tort, shall be limited to the amount paid by client for analyses. All claims, including those for negligence and any other cause whatsoever shall be deemed waived unless made in writing and received by Cardinal within thirty (30) days after completion of the applicable service. In no event shall Cardinal be liable for incidental or consequential damages, including, without limitation, business interruptions, loss of use, or loss of profits incurred by client, its subsidiaries, affiliates or successors arising out of or related to the performance of the services hereunder by Cardinal, regardless of whether such claim is based upon any of the above stated reasons or otherwise. Results relate only to the samples identified above. This report shall not be reproduced except in full with written approval of Cardinal Laboratories.

Celey D. Keene, Lab Director/Quality Manager



PHONE (575) 393-2326 • 101 E. MARLAND • HOBBS, NM 88240

Analytical Results For:

TRINITY OILFIELD SERVICES & RENTALS, LLC
 DAN DUNKELBERG
 P. O. BOX 2587
 HOBBS NM, 88241
 Fax To: NONE

Received:	03/04/2022	Sampling Date:	02/28/2022
Reported:	03/09/2022	Sampling Type:	Soil
Project Name:	EL MAR 21 WODM FED COM #2H	Sampling Condition:	Cool & Intact
Project Number:	NONE GIVEN	Sample Received By:	Tamara Oldaker
Project Location:	MEWBOURNE - EDDY CO NM		

Sample ID: SR - 146 @ 1" - 3" (H220864-63)

BTEx 8021B		mg/kg		Analyzed By: MS\						
Analyte	Result	Reporting Limit	Analyzed	Method Blank	BS	% Recovery	True Value QC	RPD	Qualifier	
Benzene*	<0.050	0.050	03/07/2022	ND	2.06	103	2.00	9.45		
Toluene*	<0.050	0.050	03/07/2022	ND	2.08	104	2.00	8.17		
Ethylbenzene*	<0.050	0.050	03/07/2022	ND	2.11	106	2.00	9.81		
Total Xylenes*	<0.150	0.150	03/07/2022	ND	6.54	109	6.00	10.4		
Total BTEx	<0.300	0.300	03/07/2022	ND						

Surrogate: 4-Bromofluorobenzene (PID) 106 % 69.9-140

Chloride, SM4500CI-B		mg/kg		Analyzed By: AC						
Analyte	Result	Reporting Limit	Analyzed	Method Blank	BS	% Recovery	True Value QC	RPD	Qualifier	
Chloride	5920	16.0	03/07/2022	ND	416	104	400	0.00		

TPH 8015M		mg/kg		Analyzed By: MS					
Analyte	Result	Reporting Limit	Analyzed	Method Blank	BS	% Recovery	True Value QC	RPD	Qualifier
GRO C6-C10*	<10.0	10.0	03/08/2022	ND	187	93.6	200	21.6	
DRO >C10-C28*	44.1	10.0	03/08/2022	ND	190	95.2	200	13.1	
EXT DRO >C28-C36	<10.0	10.0	03/08/2022	ND					

Surrogate: 1-Chlorooctane 74.8 % 66.9-136

Surrogate: 1-Chlorooctadecane 80.4 % 59.5-142

Cardinal Laboratories

*=Accredited Analyte

PLEASE NOTE: Liability and Damages. Cardinal's liability and client's exclusive remedy for any claim arising, whether based in contract or tort, shall be limited to the amount paid by client for analyses. All claims, including those for negligence and any other cause whatsoever shall be deemed waived unless made in writing and received by Cardinal within thirty (30) days after completion of the applicable service. In no event shall Cardinal be liable for incidental or consequential damages, including, without limitation, business interruptions, loss of use, or loss of profits incurred by client, its subsidiaries, affiliates or successors arising out of or related to the performance of the services hereunder by Cardinal, regardless of whether such claim is based upon any of the above stated reasons or otherwise. Results relate only to the samples identified above. This report shall not be reproduced except in full with written approval of Cardinal Laboratories.

Celey D. Keene, Lab Director/Quality Manager



PHONE (575) 393-2326 • 101 E. MARLAND • HOBBS, NM 88240

Analytical Results For:

TRINITY OILFIELD SERVICES & RENTALS, LLC
 DAN DUNKELBERG
 P. O. BOX 2587
 HOBBS NM, 88241
 Fax To: NONE

Received:	03/04/2022	Sampling Date:	02/28/2022
Reported:	03/09/2022	Sampling Type:	Soil
Project Name:	EL MAR 21 WODM FED COM #2H	Sampling Condition:	Cool & Intact
Project Number:	NONE GIVEN	Sample Received By:	Tamara Oldaker
Project Location:	MEWBOURNE - EDDY CO NM		

Sample ID: SR - 147 @ 1" - 3" (H220864-64)

BTEx 8021B		mg/kg		Analyzed By: MS\						
Analyte	Result	Reporting Limit	Analyzed	Method Blank	BS	% Recovery	True Value QC	RPD	Qualifier	
Benzene*	<0.050	0.050	03/07/2022	ND	2.06	103	2.00	9.45		
Toluene*	<0.050	0.050	03/07/2022	ND	2.08	104	2.00	8.17		
Ethylbenzene*	<0.050	0.050	03/07/2022	ND	2.11	106	2.00	9.81		
Total Xylenes*	<0.150	0.150	03/07/2022	ND	6.54	109	6.00	10.4		
Total BTEx	<0.300	0.300	03/07/2022	ND						

Surrogate: 4-Bromofluorobenzene (PID) 107 % 69.9-140

Chloride, SM4500CI-B		mg/kg		Analyzed By: AC						
Analyte	Result	Reporting Limit	Analyzed	Method Blank	BS	% Recovery	True Value QC	RPD	Qualifier	
Chloride	6000	16.0	03/07/2022	ND	416	104	400	0.00		

TPH 8015M		mg/kg		Analyzed By: MS					
Analyte	Result	Reporting Limit	Analyzed	Method Blank	BS	% Recovery	True Value QC	RPD	Qualifier
GRO C6-C10*	<10.0	10.0	03/08/2022	ND	187	93.6	200	21.6	
DRO >C10-C28*	43.7	10.0	03/08/2022	ND	190	95.2	200	13.1	
EXT DRO >C28-C36	<10.0	10.0	03/08/2022	ND					

Surrogate: 1-Chlorooctane 85.2 % 66.9-136

Surrogate: 1-Chlorooctadecane 92.8 % 59.5-142

Cardinal Laboratories

*=Accredited Analyte

PLEASE NOTE: Liability and Damages. Cardinal's liability and client's exclusive remedy for any claim arising, whether based in contract or tort, shall be limited to the amount paid by client for analyses. All claims, including those for negligence and any other cause whatsoever shall be deemed waived unless made in writing and received by Cardinal within thirty (30) days after completion of the applicable service. In no event shall Cardinal be liable for incidental or consequential damages, including, without limitation, business interruptions, loss of use, or loss of profits incurred by client, its subsidiaries, affiliates or successors arising out of or related to the performance of the services hereunder by Cardinal, regardless of whether such claim is based upon any of the above stated reasons or otherwise. Results relate only to the samples identified above. This report shall not be reproduced except in full with written approval of Cardinal Laboratories.

Celey D. Keene, Lab Director/Quality Manager



PHONE (575) 393-2326 • 101 E. MARLAND • HOBBS, NM 88240

Analytical Results For:

TRINITY OILFIELD SERVICES & RENTALS, LLC
 DAN DUNKELBERG
 P. O. BOX 2587
 HOBBS NM, 88241
 Fax To: NONE

Received:	03/04/2022	Sampling Date:	02/28/2022
Reported:	03/09/2022	Sampling Type:	Soil
Project Name:	EL MAR 21 WODM FED COM #2H	Sampling Condition:	Cool & Intact
Project Number:	NONE GIVEN	Sample Received By:	Tamara Oldaker
Project Location:	MEWBOURNE - EDDY CO NM		

Sample ID: SR - 148 @ 1" - 3" (H220864-65)

BTEx 8021B		mg/kg		Analyzed By: MS\					
Analyte	Result	Reporting Limit	Analyzed	Method Blank	BS	% Recovery	True Value QC	RPD	Qualifier
Benzene*	<0.050	0.050	03/07/2022	ND	2.06	103	2.00	9.45	
Toluene*	<0.050	0.050	03/07/2022	ND	2.08	104	2.00	8.17	
Ethylbenzene*	<0.050	0.050	03/07/2022	ND	2.11	106	2.00	9.81	
Total Xylenes*	<0.150	0.150	03/07/2022	ND	6.54	109	6.00	10.4	
Total BTEx	<0.300	0.300	03/07/2022	ND					

Surrogate: 4-Bromofluorobenzene (PID) 106 % 69.9-140

Chloride, SM4500CI-B		mg/kg		Analyzed By: AC						
Analyte	Result	Reporting Limit	Analyzed	Method Blank	BS	% Recovery	True Value QC	RPD	Qualifier	
Chloride	5440	16.0	03/07/2022	ND	416	104	400	0.00		

TPH 8015M		mg/kg		Analyzed By: MS					
Analyte	Result	Reporting Limit	Analyzed	Method Blank	BS	% Recovery	True Value QC	RPD	Qualifier
GRO C6-C10*	<10.0	10.0	03/08/2022	ND	187	93.6	200	21.6	
DRO >C10-C28*	47.7	10.0	03/08/2022	ND	190	95.2	200	13.1	
EXT DRO >C28-C36	<10.0	10.0	03/08/2022	ND					

Surrogate: 1-Chlorooctane 85.3 % 66.9-136

Surrogate: 1-Chlorooctadecane 93.5 % 59.5-142

Cardinal Laboratories

*=Accredited Analyte

PLEASE NOTE: Liability and Damages. Cardinal's liability and client's exclusive remedy for any claim arising, whether based in contract or tort, shall be limited to the amount paid by client for analyses. All claims, including those for negligence and any other cause whatsoever shall be deemed waived unless made in writing and received by Cardinal within thirty (30) days after completion of the applicable service. In no event shall Cardinal be liable for incidental or consequential damages, including, without limitation, business interruptions, loss of use, or loss of profits incurred by client, its subsidiaries, affiliates or successors arising out of or related to the performance of the services hereunder by Cardinal, regardless of whether such claim is based upon any of the above stated reasons or otherwise. Results relate only to the samples identified above. This report shall not be reproduced except in full with written approval of Cardinal Laboratories.

Celey D. Keene, Lab Director/Quality Manager



PHONE (575) 393-2326 • 101 E. MARLAND • HOBBS, NM 88240

Analytical Results For:

TRINITY OILFIELD SERVICES & RENTALS, LLC
 DAN DUNKELBERG
 P. O. BOX 2587
 HOBBS NM, 88241
 Fax To: NONE

Received:	03/04/2022	Sampling Date:	02/28/2022
Reported:	03/09/2022	Sampling Type:	Soil
Project Name:	EL MAR 21 WODM FED COM #2H	Sampling Condition:	Cool & Intact
Project Number:	NONE GIVEN	Sample Received By:	Tamara Oldaker
Project Location:	MEWBOURNE - EDDY CO NM		

Sample ID: SR - 149 @ 1" - 3" (H220864-66)

BTEx 8021B		mg/kg		Analyzed By: MS\						
Analyte	Result	Reporting Limit	Analyzed	Method Blank	BS	% Recovery	True Value QC	RPD	Qualifier	
Benzene*	<0.050	0.050	03/07/2022	ND	2.06	103	2.00	9.45		
Toluene*	<0.050	0.050	03/07/2022	ND	2.08	104	2.00	8.17		
Ethylbenzene*	<0.050	0.050	03/07/2022	ND	2.11	106	2.00	9.81		
Total Xylenes*	<0.150	0.150	03/07/2022	ND	6.54	109	6.00	10.4		
Total BTEx	<0.300	0.300	03/07/2022	ND						

Surrogate: 4-Bromofluorobenzene (PID) 106 % 69.9-140

Chloride, SM4500CI-B		mg/kg		Analyzed By: AC						
Analyte	Result	Reporting Limit	Analyzed	Method Blank	BS	% Recovery	True Value QC	RPD	Qualifier	
Chloride	5680	16.0	03/07/2022	ND	416	104	400	0.00		

TPH 8015M		mg/kg		Analyzed By: MS					
Analyte	Result	Reporting Limit	Analyzed	Method Blank	BS	% Recovery	True Value QC	RPD	Qualifier
GRO C6-C10*	<10.0	10.0	03/08/2022	ND	187	93.6	200	21.6	
DRO >C10-C28*	45.6	10.0	03/08/2022	ND	190	95.2	200	13.1	
EXT DRO >C28-C36	<10.0	10.0	03/08/2022	ND					

Surrogate: 1-Chlorooctane 86.9 % 66.9-136

Surrogate: 1-Chlorooctadecane 94.1 % 59.5-142

Cardinal Laboratories

*=Accredited Analyte

PLEASE NOTE: Liability and Damages. Cardinal's liability and client's exclusive remedy for any claim arising, whether based in contract or tort, shall be limited to the amount paid by client for analyses. All claims, including those for negligence and any other cause whatsoever shall be deemed waived unless made in writing and received by Cardinal within thirty (30) days after completion of the applicable service. In no event shall Cardinal be liable for incidental or consequential damages, including, without limitation, business interruptions, loss of use, or loss of profits incurred by client, its subsidiaries, affiliates or successors arising out of or related to the performance of the services hereunder by Cardinal, regardless of whether such claim is based upon any of the above stated reasons or otherwise. Results relate only to the samples identified above. This report shall not be reproduced except in full with written approval of Cardinal Laboratories.

Celey D. Keene, Lab Director/Quality Manager



PHONE (575) 393-2326 ° 101 E. MARLAND ° HOBBS, NM 88240

Analytical Results For:

TRINITY OILFIELD SERVICES & RENTALS, LLC
 DAN DUNKELBERG
 P. O. BOX 2587
 HOBBS NM, 88241
 Fax To: NONE

Received:	03/04/2022	Sampling Date:	02/28/2022
Reported:	03/09/2022	Sampling Type:	Soil
Project Name:	EL MAR 21 WODM FED COM #2H	Sampling Condition:	Cool & Intact
Project Number:	NONE GIVEN	Sample Received By:	Tamara Oldaker
Project Location:	MEWBOURNE - EDDY CO NM		

Sample ID: SR - 150 @ 1" - 3" (H220864-67)

BTEx 8021B		mg/kg		Analyzed By: MS\						
Analyte	Result	Reporting Limit	Analyzed	Method Blank	BS	% Recovery	True Value QC	RPD	Qualifier	
Benzene*	<0.050	0.050	03/07/2022	ND	2.06	103	2.00	9.45		
Toluene*	<0.050	0.050	03/07/2022	ND	2.08	104	2.00	8.17		
Ethylbenzene*	<0.050	0.050	03/07/2022	ND	2.11	106	2.00	9.81		
Total Xylenes*	<0.150	0.150	03/07/2022	ND	6.54	109	6.00	10.4		
Total BTEx	<0.300	0.300	03/07/2022	ND						

Surrogate: 4-Bromofluorobenzene (PID) 106 % 69.9-140

Chloride, SM4500CI-B		mg/kg		Analyzed By: AC						
Analyte	Result	Reporting Limit	Analyzed	Method Blank	BS	% Recovery	True Value QC	RPD	Qualifier	
Chloride	6240	16.0	03/07/2022	ND	416	104	400	0.00		

TPH 8015M		mg/kg		Analyzed By: MS					
Analyte	Result	Reporting Limit	Analyzed	Method Blank	BS	% Recovery	True Value QC	RPD	Qualifier
GRO C6-C10*	<10.0	10.0	03/08/2022	ND	187	93.6	200	21.6	
DRO >C10-C28*	55.7	10.0	03/08/2022	ND	190	95.2	200	13.1	
EXT DRO >C28-C36	<10.0	10.0	03/08/2022	ND					

Surrogate: 1-Chlorooctane 99.3 % 66.9-136

Surrogate: 1-Chlorooctadecane 108 % 59.5-142

Cardinal Laboratories

*=Accredited Analyte

PLEASE NOTE: Liability and Damages. Cardinal's liability and client's exclusive remedy for any claim arising, whether based in contract or tort, shall be limited to the amount paid by client for analyses. All claims, including those for negligence and any other cause whatsoever shall be deemed waived unless made in writing and received by Cardinal within thirty (30) days after completion of the applicable service. In no event shall Cardinal be liable for incidental or consequential damages, including, without limitation, business interruptions, loss of use, or loss of profits incurred by client, its subsidiaries, affiliates or successors arising out of or related to the performance of the services hereunder by Cardinal, regardless of whether such claim is based upon any of the above stated reasons or otherwise. Results relate only to the samples identified above. This report shall not be reproduced except in full with written approval of Cardinal Laboratories.

Celey D. Keene, Lab Director/Quality Manager



PHONE (575) 393-2326 • 101 E. MARLAND • HOBBS, NM 88240

Analytical Results For:

TRINITY OILFIELD SERVICES & RENTALS, LLC
 DAN DUNKELBERG
 P. O. BOX 2587
 HOBBS NM, 88241
 Fax To: NONE

Received:	03/04/2022	Sampling Date:	02/28/2022
Reported:	03/09/2022	Sampling Type:	Soil
Project Name:	EL MAR 21 WODM FED COM #2H	Sampling Condition:	Cool & Intact
Project Number:	NONE GIVEN	Sample Received By:	Tamara Oldaker
Project Location:	MEWBOURNE - EDDY CO NM		

Sample ID: SR - 151 @ 1" - 3" (H220864-68)

BTEx 8021B		mg/kg		Analyzed By: MS\					
Analyte	Result	Reporting Limit	Analyzed	Method Blank	BS	% Recovery	True Value QC	RPD	Qualifier
Benzene*	<0.050	0.050	03/07/2022	ND	2.06	103	2.00	9.45	
Toluene*	<0.050	0.050	03/07/2022	ND	2.08	104	2.00	8.17	
Ethylbenzene*	<0.050	0.050	03/07/2022	ND	2.11	106	2.00	9.81	
Total Xylenes*	<0.150	0.150	03/07/2022	ND	6.54	109	6.00	10.4	
Total BTEx	<0.300	0.300	03/07/2022	ND					

Surrogate: 4-Bromofluorobenzene (PID) 106 % 69.9-140

Chloride, SM4500CI-B		mg/kg		Analyzed By: AC						
Analyte	Result	Reporting Limit	Analyzed	Method Blank	BS	% Recovery	True Value QC	RPD	Qualifier	
Chloride	6480	16.0	03/07/2022	ND	416	104	400	0.00		

TPH 8015M		mg/kg		Analyzed By: MS					
Analyte	Result	Reporting Limit	Analyzed	Method Blank	BS	% Recovery	True Value QC	RPD	Qualifier
GRO C6-C10*	<10.0	10.0	03/08/2022	ND	187	93.6	200	21.6	
DRO >C10-C28*	51.2	10.0	03/08/2022	ND	190	95.2	200	13.1	
EXT DRO >C28-C36	<10.0	10.0	03/08/2022	ND					

Surrogate: 1-Chlorooctane 94.8 % 66.9-136

Surrogate: 1-Chlorooctadecane 101 % 59.5-142

Cardinal Laboratories

*=Accredited Analyte

PLEASE NOTE: Liability and Damages. Cardinal's liability and client's exclusive remedy for any claim arising, whether based in contract or tort, shall be limited to the amount paid by client for analyses. All claims, including those for negligence and any other cause whatsoever shall be deemed waived unless made in writing and received by Cardinal within thirty (30) days after completion of the applicable service. In no event shall Cardinal be liable for incidental or consequential damages, including, without limitation, business interruptions, loss of use, or loss of profits incurred by client, its subsidiaries, affiliates or successors arising out of or related to the performance of the services hereunder by Cardinal, regardless of whether such claim is based upon any of the above stated reasons or otherwise. Results relate only to the samples identified above. This report shall not be reproduced except in full with written approval of Cardinal Laboratories.

Celey D. Keene, Lab Director/Quality Manager



PHONE (575) 393-2326 • 101 E. MARLAND • HOBBS, NM 88240

Analytical Results For:

TRINITY OILFIELD SERVICES & RENTALS, LLC
 DAN DUNKELBERG
 P. O. BOX 2587
 HOBBS NM, 88241
 Fax To: NONE

Received:	03/04/2022	Sampling Date:	02/28/2022
Reported:	03/09/2022	Sampling Type:	Soil
Project Name:	EL MAR 21 WODM FED COM #2H	Sampling Condition:	Cool & Intact
Project Number:	NONE GIVEN	Sample Received By:	Tamara Oldaker
Project Location:	MEWBOURNE - EDDY CO NM		

Sample ID: SR - 152 @ 1" - 3" (H220864-69)

BTEx 8021B		mg/kg		Analyzed By: MS\						
Analyte	Result	Reporting Limit	Analyzed	Method Blank	BS	% Recovery	True Value QC	RPD	Qualifier	
Benzene*	<0.050	0.050	03/07/2022	ND	2.06	103	2.00	9.45		
Toluene*	<0.050	0.050	03/07/2022	ND	2.08	104	2.00	8.17		
Ethylbenzene*	<0.050	0.050	03/07/2022	ND	2.11	106	2.00	9.81		
Total Xylenes*	<0.150	0.150	03/07/2022	ND	6.54	109	6.00	10.4		
Total BTEx	<0.300	0.300	03/07/2022	ND						

Surrogate: 4-Bromofluorobenzene (PID) 105 % 69.9-140

Chloride, SM4500CI-B		mg/kg		Analyzed By: AC						
Analyte	Result	Reporting Limit	Analyzed	Method Blank	BS	% Recovery	True Value QC	RPD	Qualifier	
Chloride	6560	16.0	03/07/2022	ND	416	104	400	0.00		

TPH 8015M		mg/kg		Analyzed By: MS					
Analyte	Result	Reporting Limit	Analyzed	Method Blank	BS	% Recovery	True Value QC	RPD	Qualifier
GRO C6-C10*	<10.0	10.0	03/08/2022	ND	187	93.6	200	21.6	
DRO >C10-C28*	49.2	10.0	03/08/2022	ND	190	95.2	200	13.1	
EXT DRO >C28-C36	<10.0	10.0	03/08/2022	ND					

Surrogate: 1-Chlorooctane 89.8 % 66.9-136

Surrogate: 1-Chlorooctadecane 96.4 % 59.5-142

Cardinal Laboratories

*=Accredited Analyte

PLEASE NOTE: Liability and Damages. Cardinal's liability and client's exclusive remedy for any claim arising, whether based in contract or tort, shall be limited to the amount paid by client for analyses. All claims, including those for negligence and any other cause whatsoever shall be deemed waived unless made in writing and received by Cardinal within thirty (30) days after completion of the applicable service. In no event shall Cardinal be liable for incidental or consequential damages, including, without limitation, business interruptions, loss of use, or loss of profits incurred by client, its subsidiaries, affiliates or successors arising out of or related to the performance of the services hereunder by Cardinal, regardless of whether such claim is based upon any of the above stated reasons or otherwise. Results relate only to the samples identified above. This report shall not be reproduced except in full with written approval of Cardinal Laboratories.

Celey D. Keene, Lab Director/Quality Manager



PHONE (575) 393-2326 • 101 E. MARLAND • HOBBS, NM 88240

Analytical Results For:

TRINITY OILFIELD SERVICES & RENTALS, LLC
 DAN DUNKELBERG
 P. O. BOX 2587
 HOBBS NM, 88241
 Fax To: NONE

Received:	03/04/2022	Sampling Date:	02/28/2022
Reported:	03/09/2022	Sampling Type:	Soil
Project Name:	EL MAR 21 WODM FED COM #2H	Sampling Condition:	Cool & Intact
Project Number:	NONE GIVEN	Sample Received By:	Tamara Oldaker
Project Location:	MEWBOURNE - EDDY CO NM		

Sample ID: SR - 153 @ 1" - 3" (H220864-70)

BTEx 8021B		mg/kg		Analyzed By: MS\						
Analyte	Result	Reporting Limit	Analyzed	Method Blank	BS	% Recovery	True Value QC	RPD	Qualifier	
Benzene*	<0.050	0.050	03/07/2022	ND	2.06	103	2.00	9.45		
Toluene*	<0.050	0.050	03/07/2022	ND	2.08	104	2.00	8.17		
Ethylbenzene*	<0.050	0.050	03/07/2022	ND	2.11	106	2.00	9.81		
Total Xylenes*	<0.150	0.150	03/07/2022	ND	6.54	109	6.00	10.4		
Total BTEx	<0.300	0.300	03/07/2022	ND						

Surrogate: 4-Bromofluorobenzene (PID) 105 % 69.9-140

Chloride, SM4500Cl-B		mg/kg		Analyzed By: AC						
Analyte	Result	Reporting Limit	Analyzed	Method Blank	BS	% Recovery	True Value QC	RPD	Qualifier	
Chloride	6000	16.0	03/07/2022	ND	416	104	400	0.00		

TPH 8015M		mg/kg		Analyzed By: MS					
Analyte	Result	Reporting Limit	Analyzed	Method Blank	BS	% Recovery	True Value QC	RPD	Qualifier
GRO C6-C10*	<10.0	10.0	03/08/2022	ND	187	93.6	200	21.6	
DRO >C10-C28*	43.5	10.0	03/08/2022	ND	190	95.2	200	13.1	
EXT DRO >C28-C36	<10.0	10.0	03/08/2022	ND					

Surrogate: 1-Chlorooctane 87.3 % 66.9-136

Surrogate: 1-Chlorooctadecane 96.2 % 59.5-142

Cardinal Laboratories

*=Accredited Analyte

PLEASE NOTE: Liability and Damages. Cardinal's liability and client's exclusive remedy for any claim arising, whether based in contract or tort, shall be limited to the amount paid by client for analyses. All claims, including those for negligence and any other cause whatsoever shall be deemed waived unless made in writing and received by Cardinal within thirty (30) days after completion of the applicable service. In no event shall Cardinal be liable for incidental or consequential damages, including, without limitation, business interruptions, loss of use, or loss of profits incurred by client, its subsidiaries, affiliates or successors arising out of or related to the performance of the services hereunder by Cardinal, regardless of whether such claim is based upon any of the above stated reasons or otherwise. Results relate only to the samples identified above. This report shall not be reproduced except in full with written approval of Cardinal Laboratories.

Celey D. Keene, Lab Director/Quality Manager



PHONE (575) 393-2326 • 101 E. MARLAND • HOBBS, NM 88240

Analytical Results For:

TRINITY OILFIELD SERVICES & RENTALS, LLC
 DAN DUNKELBERG
 P. O. BOX 2587
 HOBBS NM, 88241
 Fax To: NONE

Received:	03/04/2022	Sampling Date:	02/28/2022
Reported:	03/09/2022	Sampling Type:	Soil
Project Name:	EL MAR 21 WODM FED COM #2H	Sampling Condition:	Cool & Intact
Project Number:	NONE GIVEN	Sample Received By:	Tamara Oldaker
Project Location:	MEWBOURNE - EDDY CO NM		

Sample ID: SR - 154 @ 1" - 3" (H220864-71)

BTEx 8021B		mg/kg		Analyzed By: MS\						
Analyte	Result	Reporting Limit	Analyzed	Method Blank	BS	% Recovery	True Value QC	RPD	Qualifier	
Benzene*	<0.050	0.050	03/07/2022	ND	2.06	103	2.00	9.45		
Toluene*	<0.050	0.050	03/07/2022	ND	2.08	104	2.00	8.17		
Ethylbenzene*	<0.050	0.050	03/07/2022	ND	2.11	106	2.00	9.81		
Total Xylenes*	<0.150	0.150	03/07/2022	ND	6.54	109	6.00	10.4		
Total BTEx	<0.300	0.300	03/07/2022	ND						

Surrogate: 4-Bromofluorobenzene (PID) 105 % 69.9-140

Chloride, SM4500CI-B		mg/kg		Analyzed By: AC						
Analyte	Result	Reporting Limit	Analyzed	Method Blank	BS	% Recovery	True Value QC	RPD	Qualifier	
Chloride	5360	16.0	03/07/2022	ND	416	104	400	0.00		

TPH 8015M		mg/kg		Analyzed By: MS					
Analyte	Result	Reporting Limit	Analyzed	Method Blank	BS	% Recovery	True Value QC	RPD	Qualifier
GRO C6-C10*	<10.0	10.0	03/08/2022	ND	235	118	200	2.00	
DRO >C10-C28*	46.8	10.0	03/08/2022	ND	228	114	200	1.45	
EXT DRO >C28-C36	<10.0	10.0	03/08/2022	ND					

Surrogate: 1-Chlorooctane 83.3 % 66.9-136

Surrogate: 1-Chlorooctadecane 91.3 % 59.5-142

Cardinal Laboratories

*=Accredited Analyte

PLEASE NOTE: Liability and Damages. Cardinal's liability and client's exclusive remedy for any claim arising, whether based in contract or tort, shall be limited to the amount paid by client for analyses. All claims, including those for negligence and any other cause whatsoever shall be deemed waived unless made in writing and received by Cardinal within thirty (30) days after completion of the applicable service. In no event shall Cardinal be liable for incidental or consequential damages, including, without limitation, business interruptions, loss of use, or loss of profits incurred by client, its subsidiaries, affiliates or successors arising out of or related to the performance of the services hereunder by Cardinal, regardless of whether such claim is based upon any of the above stated reasons or otherwise. Results relate only to the samples identified above. This report shall not be reproduced except in full with written approval of Cardinal Laboratories.

Celey D. Keene, Lab Director/Quality Manager



PHONE (575) 393-2326 • 101 E. MARLAND • HOBBS, NM 88240

Analytical Results For:

TRINITY OILFIELD SERVICES & RENTALS, LLC
 DAN DUNKELBERG
 P. O. BOX 2587
 HOBBS NM, 88241
 Fax To: NONE

Received:	03/04/2022	Sampling Date:	02/28/2022
Reported:	03/09/2022	Sampling Type:	Soil
Project Name:	EL MAR 21 WODM FED COM #2H	Sampling Condition:	Cool & Intact
Project Number:	NONE GIVEN	Sample Received By:	Tamara Oldaker
Project Location:	MEWBOURNE - EDDY CO NM		

Sample ID: SR - 155 @ 1" - 3" (H220864-72)

BTEx 8021B		mg/kg		Analyzed By: MS\					
Analyte	Result	Reporting Limit	Analyzed	Method Blank	BS	% Recovery	True Value QC	RPD	Qualifier
Benzene*	<0.050	0.050	03/07/2022	ND	2.06	103	2.00	9.45	
Toluene*	<0.050	0.050	03/07/2022	ND	2.08	104	2.00	8.17	
Ethylbenzene*	<0.050	0.050	03/07/2022	ND	2.11	106	2.00	9.81	
Total Xylenes*	<0.150	0.150	03/07/2022	ND	6.54	109	6.00	10.4	
Total BTEx	<0.300	0.300	03/07/2022	ND					

Surrogate: 4-Bromofluorobenzene (PID) 106 % 69.9-140

Chloride, SM4500CI-B		mg/kg		Analyzed By: AC						
Analyte	Result	Reporting Limit	Analyzed	Method Blank	BS	% Recovery	True Value QC	RPD	Qualifier	
Chloride	5360	16.0	03/07/2022	ND	416	104	400	0.00		

TPH 8015M		mg/kg		Analyzed By: MS					
Analyte	Result	Reporting Limit	Analyzed	Method Blank	BS	% Recovery	True Value QC	RPD	Qualifier
GRO C6-C10*	<10.0	10.0	03/08/2022	ND	235	118	200	2.00	
DRO >C10-C28*	49.3	10.0	03/08/2022	ND	228	114	200	1.45	
EXT DRO >C28-C36	<10.0	10.0	03/08/2022	ND					

Surrogate: 1-Chlorooctane 86.6 % 66.9-136

Surrogate: 1-Chlorooctadecane 93.0 % 59.5-142

Cardinal Laboratories

*=Accredited Analyte

PLEASE NOTE: Liability and Damages. Cardinal's liability and client's exclusive remedy for any claim arising, whether based in contract or tort, shall be limited to the amount paid by client for analyses. All claims, including those for negligence and any other cause whatsoever shall be deemed waived unless made in writing and received by Cardinal within thirty (30) days after completion of the applicable service. In no event shall Cardinal be liable for incidental or consequential damages, including, without limitation, business interruptions, loss of use, or loss of profits incurred by client, its subsidiaries, affiliates or successors arising out of or related to the performance of the services hereunder by Cardinal, regardless of whether such claim is based upon any of the above stated reasons or otherwise. Results relate only to the samples identified above. This report shall not be reproduced except in full with written approval of Cardinal Laboratories.

Celey D. Keene, Lab Director/Quality Manager



PHONE (575) 393-2326 • 101 E. MARLAND • HOBBS, NM 88240

Analytical Results For:

TRINITY OILFIELD SERVICES & RENTALS, LLC
 DAN DUNKELBERG
 P. O. BOX 2587
 HOBBS NM, 88241
 Fax To: NONE

Received:	03/04/2022	Sampling Date:	02/28/2022
Reported:	03/09/2022	Sampling Type:	Soil
Project Name:	EL MAR 21 WODM FED COM #2H	Sampling Condition:	Cool & Intact
Project Number:	NONE GIVEN	Sample Received By:	Tamara Oldaker
Project Location:	MEWBOURNE - EDDY CO NM		

Sample ID: SR - 156 @ 1" - 3" (H220864-73)

BTEx 8021B		mg/kg		Analyzed By: MS\						
Analyte	Result	Reporting Limit	Analyzed	Method Blank	BS	% Recovery	True Value QC	RPD	Qualifier	
Benzene*	<0.050	0.050	03/07/2022	ND	2.06	103	2.00	9.45		
Toluene*	<0.050	0.050	03/07/2022	ND	2.08	104	2.00	8.17		
Ethylbenzene*	<0.050	0.050	03/07/2022	ND	2.11	106	2.00	9.81		
Total Xylenes*	<0.150	0.150	03/07/2022	ND	6.54	109	6.00	10.4		
Total BTEx	<0.300	0.300	03/07/2022	ND						

Surrogate: 4-Bromofluorobenzene (PID) 105 % 69.9-140

Chloride, SM4500CI-B		mg/kg		Analyzed By: AC						
Analyte	Result	Reporting Limit	Analyzed	Method Blank	BS	% Recovery	True Value QC	RPD	Qualifier	
Chloride	5280	16.0	03/07/2022	ND	416	104	400	0.00		

TPH 8015M		mg/kg		Analyzed By: MS					
Analyte	Result	Reporting Limit	Analyzed	Method Blank	BS	% Recovery	True Value QC	RPD	Qualifier
GRO C6-C10*	<10.0	10.0	03/08/2022	ND	235	118	200	2.00	
DRO >C10-C28*	47.2	10.0	03/08/2022	ND	228	114	200	1.45	
EXT DRO >C28-C36	<10.0	10.0	03/08/2022	ND					

Surrogate: 1-Chlorooctane 80.7 % 66.9-136

Surrogate: 1-Chlorooctadecane 94.1 % 59.5-142

Cardinal Laboratories

*=Accredited Analyte

PLEASE NOTE: Liability and Damages. Cardinal's liability and client's exclusive remedy for any claim arising, whether based in contract or tort, shall be limited to the amount paid by client for analyses. All claims, including those for negligence and any other cause whatsoever shall be deemed waived unless made in writing and received by Cardinal within thirty (30) days after completion of the applicable service. In no event shall Cardinal be liable for incidental or consequential damages, including, without limitation, business interruptions, loss of use, or loss of profits incurred by client, its subsidiaries, affiliates or successors arising out of or related to the performance of the services hereunder by Cardinal, regardless of whether such claim is based upon any of the above stated reasons or otherwise. Results relate only to the samples identified above. This report shall not be reproduced except in full with written approval of Cardinal Laboratories.

Celey D. Keene, Lab Director/Quality Manager



PHONE (575) 393-2326 • 101 E. MARLAND • HOBBS, NM 88240

Analytical Results For:

TRINITY OILFIELD SERVICES & RENTALS, LLC
 DAN DUNKELBERG
 P. O. BOX 2587
 HOBBS NM, 88241
 Fax To: NONE

Received:	03/04/2022	Sampling Date:	02/28/2022
Reported:	03/09/2022	Sampling Type:	Soil
Project Name:	EL MAR 21 WODM FED COM #2H	Sampling Condition:	Cool & Intact
Project Number:	NONE GIVEN	Sample Received By:	Tamara Oldaker
Project Location:	MEWBOURNE - EDDY CO NM		

Sample ID: SR - 157 @ 1" - 3" (H220864-74)

BTEx 8021B		mg/kg		Analyzed By: MS\						
Analyte	Result	Reporting Limit	Analyzed	Method Blank	BS	% Recovery	True Value QC	RPD	Qualifier	
Benzene*	<0.050	0.050	03/07/2022	ND	2.06	103	2.00	9.45		
Toluene*	<0.050	0.050	03/07/2022	ND	2.08	104	2.00	8.17		
Ethylbenzene*	<0.050	0.050	03/07/2022	ND	2.11	106	2.00	9.81		
Total Xylenes*	<0.150	0.150	03/07/2022	ND	6.54	109	6.00	10.4		
Total BTEx	<0.300	0.300	03/07/2022	ND						

Surrogate: 4-Bromofluorobenzene (PID) 105 % 69.9-140

Chloride, SM4500CI-B		mg/kg		Analyzed By: AC						
Analyte	Result	Reporting Limit	Analyzed	Method Blank	BS	% Recovery	True Value QC	RPD	Qualifier	
Chloride	5760	16.0	03/07/2022	ND	416	104	400	0.00		

TPH 8015M		mg/kg		Analyzed By: MS					
Analyte	Result	Reporting Limit	Analyzed	Method Blank	BS	% Recovery	True Value QC	RPD	Qualifier
GRO C6-C10*	<10.0	10.0	03/08/2022	ND	235	118	200	2.00	
DRO >C10-C28*	45.0	10.0	03/08/2022	ND	228	114	200	1.45	
EXT DRO >C28-C36	<10.0	10.0	03/08/2022	ND					

Surrogate: 1-Chlorooctane 83.4 % 66.9-136

Surrogate: 1-Chlorooctadecane 89.1 % 59.5-142

Cardinal Laboratories

*=Accredited Analyte

PLEASE NOTE: Liability and Damages. Cardinal's liability and client's exclusive remedy for any claim arising, whether based in contract or tort, shall be limited to the amount paid by client for analyses. All claims, including those for negligence and any other cause whatsoever shall be deemed waived unless made in writing and received by Cardinal within thirty (30) days after completion of the applicable service. In no event shall Cardinal be liable for incidental or consequential damages, including, without limitation, business interruptions, loss of use, or loss of profits incurred by client, its subsidiaries, affiliates or successors arising out of or related to the performance of the services hereunder by Cardinal, regardless of whether such claim is based upon any of the above stated reasons or otherwise. Results relate only to the samples identified above. This report shall not be reproduced except in full with written approval of Cardinal Laboratories.

Celey D. Keene, Lab Director/Quality Manager



PHONE (575) 393-2326 • 101 E. MARLAND • HOBBS, NM 88240

Analytical Results For:

TRINITY OILFIELD SERVICES & RENTALS, LLC
 DAN DUNKELBERG
 P. O. BOX 2587
 HOBBS NM, 88241
 Fax To: NONE

Received:	03/04/2022	Sampling Date:	02/28/2022
Reported:	03/09/2022	Sampling Type:	Soil
Project Name:	EL MAR 21 WODM FED COM #2H	Sampling Condition:	Cool & Intact
Project Number:	NONE GIVEN	Sample Received By:	Tamara Oldaker
Project Location:	MEWBOURNE - EDDY CO NM		

Sample ID: SR - 158 @ 1" - 3" (H220864-75)

BTEx 8021B		mg/kg		Analyzed By: MS\						
Analyte	Result	Reporting Limit	Analyzed	Method Blank	BS	% Recovery	True Value QC	RPD	Qualifier	
Benzene*	<0.050	0.050	03/07/2022	ND	2.06	103	2.00	9.45		
Toluene*	<0.050	0.050	03/07/2022	ND	2.08	104	2.00	8.17		
Ethylbenzene*	<0.050	0.050	03/07/2022	ND	2.11	106	2.00	9.81		
Total Xylenes*	<0.150	0.150	03/07/2022	ND	6.54	109	6.00	10.4		
Total BTEx	<0.300	0.300	03/07/2022	ND						

Surrogate: 4-Bromofluorobenzene (PID) 105 % 69.9-140

Chloride, SM4500CI-B		mg/kg		Analyzed By: AC						
Analyte	Result	Reporting Limit	Analyzed	Method Blank	BS	% Recovery	True Value QC	RPD	Qualifier	
Chloride	6000	16.0	03/07/2022	ND	416	104	400	0.00		

TPH 8015M		mg/kg		Analyzed By: MS					
Analyte	Result	Reporting Limit	Analyzed	Method Blank	BS	% Recovery	True Value QC	RPD	Qualifier
GRO C6-C10*	<10.0	10.0	03/08/2022	ND	235	118	200	2.00	
DRO >C10-C28*	43.4	10.0	03/08/2022	ND	228	114	200	1.45	
EXT DRO >C28-C36	<10.0	10.0	03/08/2022	ND					

Surrogate: 1-Chlorooctane 84.3 % 66.9-136

Surrogate: 1-Chlorooctadecane 93.0 % 59.5-142

Cardinal Laboratories

*=Accredited Analyte

PLEASE NOTE: Liability and Damages. Cardinal's liability and client's exclusive remedy for any claim arising, whether based in contract or tort, shall be limited to the amount paid by client for analyses. All claims, including those for negligence and any other cause whatsoever shall be deemed waived unless made in writing and received by Cardinal within thirty (30) days after completion of the applicable service. In no event shall Cardinal be liable for incidental or consequential damages, including, without limitation, business interruptions, loss of use, or loss of profits incurred by client, its subsidiaries, affiliates or successors arising out of or related to the performance of the services hereunder by Cardinal, regardless of whether such claim is based upon any of the above stated reasons or otherwise. Results relate only to the samples identified above. This report shall not be reproduced except in full with written approval of Cardinal Laboratories.

Celey D. Keene, Lab Director/Quality Manager



PHONE (575) 393-2326 • 101 E. MARLAND • HOBBS, NM 88240

Analytical Results For:

TRINITY OILFIELD SERVICES & RENTALS, LLC
 DAN DUNKELBERG
 P. O. BOX 2587
 HOBBS NM, 88241
 Fax To: NONE

Received:	03/04/2022	Sampling Date:	02/28/2022
Reported:	03/09/2022	Sampling Type:	Soil
Project Name:	EL MAR 21 WODM FED COM #2H	Sampling Condition:	Cool & Intact
Project Number:	NONE GIVEN	Sample Received By:	Tamara Oldaker
Project Location:	MEWBOURNE - EDDY CO NM		

Sample ID: SR - 159 @ 1" - 3" (H220864-76)

BTEx 8021B		mg/kg		Analyzed By: MS\					
Analyte	Result	Reporting Limit	Analyzed	Method Blank	BS	% Recovery	True Value QC	RPD	Qualifier
Benzene*	<0.050	0.050	03/07/2022	ND	2.06	103	2.00	9.45	
Toluene*	<0.050	0.050	03/07/2022	ND	2.08	104	2.00	8.17	
Ethylbenzene*	<0.050	0.050	03/07/2022	ND	2.11	106	2.00	9.81	
Total Xylenes*	<0.150	0.150	03/07/2022	ND	6.54	109	6.00	10.4	
Total BTEx	<0.300	0.300	03/07/2022	ND					

Surrogate: 4-Bromofluorobenzene (PID) 105 % 69.9-140

Chloride, SM4500Cl-B		mg/kg		Analyzed By: AC						
Analyte	Result	Reporting Limit	Analyzed	Method Blank	BS	% Recovery	True Value QC	RPD	Qualifier	
Chloride	6080	16.0	03/07/2022	ND	416	104	400	0.00		

TPH 8015M		mg/kg		Analyzed By: MS					
Analyte	Result	Reporting Limit	Analyzed	Method Blank	BS	% Recovery	True Value QC	RPD	Qualifier
GRO C6-C10*	<10.0	10.0	03/08/2022	ND	235	118	200	2.00	
DRO >C10-C28*	44.5	10.0	03/08/2022	ND	228	114	200	1.45	
EXT DRO >C28-C36	<10.0	10.0	03/08/2022	ND					

Surrogate: 1-Chlorooctane 88.8 % 66.9-136

Surrogate: 1-Chlorooctadecane 94.3 % 59.5-142

Cardinal Laboratories

*=Accredited Analyte

PLEASE NOTE: Liability and Damages. Cardinal's liability and client's exclusive remedy for any claim arising, whether based in contract or tort, shall be limited to the amount paid by client for analyses. All claims, including those for negligence and any other cause whatsoever shall be deemed waived unless made in writing and received by Cardinal within thirty (30) days after completion of the applicable service. In no event shall Cardinal be liable for incidental or consequential damages, including, without limitation, business interruptions, loss of use, or loss of profits incurred by client, its subsidiaries, affiliates or successors arising out of or related to the performance of the services hereunder by Cardinal, regardless of whether such claim is based upon any of the above stated reasons or otherwise. Results relate only to the samples identified above. This report shall not be reproduced except in full with written approval of Cardinal Laboratories.

Celey D. Keene, Lab Director/Quality Manager



PHONE (575) 393-2326 • 101 E. MARLAND • HOBBS, NM 88240

Analytical Results For:

TRINITY OILFIELD SERVICES & RENTALS, LLC
 DAN DUNKELBERG
 P. O. BOX 2587
 HOBBS NM, 88241
 Fax To: NONE

Received:	03/04/2022	Sampling Date:	02/28/2022
Reported:	03/09/2022	Sampling Type:	Soil
Project Name:	EL MAR 21 WODM FED COM #2H	Sampling Condition:	Cool & Intact
Project Number:	NONE GIVEN	Sample Received By:	Tamara Oldaker
Project Location:	MEWBOURNE - EDDY CO NM		

Sample ID: SR - 160 @ 1" - 3" (H220864-77)

BTEx 8021B		mg/kg		Analyzed By: MS					
Analyte	Result	Reporting Limit	Analyzed	Method Blank	BS	% Recovery	True Value QC	RPD	Qualifier
Benzene*	<0.050	0.050	03/07/2022	ND	1.95	97.6	2.00	1.13	
Toluene*	<0.050	0.050	03/07/2022	ND	1.98	99.2	2.00	0.656	
Ethylbenzene*	<0.050	0.050	03/07/2022	ND	1.93	96.4	2.00	0.850	
Total Xylenes*	<0.150	0.150	03/07/2022	ND	5.93	98.9	6.00	0.943	
Total BTEx	<0.300	0.300	03/07/2022	ND					

Surrogate: 4-Bromofluorobenzene (PID) 104 % 69.9-140

Chloride, SM4500CI-B		mg/kg		Analyzed By: AC						
Analyte	Result	Reporting Limit	Analyzed	Method Blank	BS	% Recovery	True Value QC	RPD	Qualifier	
Chloride	5520	16.0	03/07/2022	ND	416	104	400	0.00		

TPH 8015M		mg/kg		Analyzed By: MS					
Analyte	Result	Reporting Limit	Analyzed	Method Blank	BS	% Recovery	True Value QC	RPD	Qualifier
GRO C6-C10*	<10.0	10.0	03/08/2022	ND	235	118	200	2.00	
DRO >C10-C28*	47.5	10.0	03/08/2022	ND	228	114	200	1.45	
EXT DRO >C28-C36	<10.0	10.0	03/08/2022	ND					

Surrogate: 1-Chlorooctane 91.9 % 66.9-136

Surrogate: 1-Chlorooctadecane 99.6 % 59.5-142

Cardinal Laboratories

*=Accredited Analyte

PLEASE NOTE: Liability and Damages. Cardinal's liability and client's exclusive remedy for any claim arising, whether based in contract or tort, shall be limited to the amount paid by client for analyses. All claims, including those for negligence and any other cause whatsoever shall be deemed waived unless made in writing and received by Cardinal within thirty (30) days after completion of the applicable service. In no event shall Cardinal be liable for incidental or consequential damages, including, without limitation, business interruptions, loss of use, or loss of profits incurred by client, its subsidiaries, affiliates or successors arising out of or related to the performance of the services hereunder by Cardinal, regardless of whether such claim is based upon any of the above stated reasons or otherwise. Results relate only to the samples identified above. This report shall not be reproduced except in full with written approval of Cardinal Laboratories.

Celey D. Keene, Lab Director/Quality Manager



PHONE (575) 393-2326 • 101 E. MARLAND • HOBBS, NM 88240

Analytical Results For:

TRINITY OILFIELD SERVICES & RENTALS, LLC
 DAN DUNKELBERG
 P. O. BOX 2587
 HOBBS NM, 88241
 Fax To: NONE

Received:	03/04/2022	Sampling Date:	02/28/2022
Reported:	03/09/2022	Sampling Type:	Soil
Project Name:	EL MAR 21 WODM FED COM #2H	Sampling Condition:	Cool & Intact
Project Number:	NONE GIVEN	Sample Received By:	Tamara Oldaker
Project Location:	MEWBOURNE - EDDY CO NM		

Sample ID: SR - 161 @ 1" - 3" (H220864-78)

BTEx 8021B		mg/kg		Analyzed By: MS					
Analyte	Result	Reporting Limit	Analyzed	Method Blank	BS	% Recovery	True Value QC	RPD	Qualifier
Benzene*	<0.050	0.050	03/07/2022	ND	1.95	97.6	2.00	1.13	
Toluene*	<0.050	0.050	03/07/2022	ND	1.98	99.2	2.00	0.656	
Ethylbenzene*	<0.050	0.050	03/07/2022	ND	1.93	96.4	2.00	0.850	
Total Xylenes*	<0.150	0.150	03/07/2022	ND	5.93	98.9	6.00	0.943	
Total BTEx	<0.300	0.300	03/07/2022	ND					

Surrogate: 4-Bromofluorobenzene (PID) 104 % 69.9-140

Chloride, SM4500CI-B		mg/kg		Analyzed By: AC					
Analyte	Result	Reporting Limit	Analyzed	Method Blank	BS	% Recovery	True Value QC	RPD	Qualifier
Chloride	6080	16.0	03/07/2022	ND	416	104	400	0.00	

TPH 8015M		mg/kg		Analyzed By: MS					
Analyte	Result	Reporting Limit	Analyzed	Method Blank	BS	% Recovery	True Value QC	RPD	Qualifier
GRO C6-C10*	<10.0	10.0	03/08/2022	ND	235	118	200	2.00	
DRO >C10-C28*	42.8	10.0	03/08/2022	ND	228	114	200	1.45	
EXT DRO >C28-C36	<10.0	10.0	03/08/2022	ND					

Surrogate: 1-Chlorooctane 82.7 % 66.9-136

Surrogate: 1-Chlorooctadecane 88.8 % 59.5-142

Cardinal Laboratories

*=Accredited Analyte

PLEASE NOTE: Liability and Damages. Cardinal's liability and client's exclusive remedy for any claim arising, whether based in contract or tort, shall be limited to the amount paid by client for analyses. All claims, including those for negligence and any other cause whatsoever shall be deemed waived unless made in writing and received by Cardinal within thirty (30) days after completion of the applicable service. In no event shall Cardinal be liable for incidental or consequential damages, including, without limitation, business interruptions, loss of use, or loss of profits incurred by client, its subsidiaries, affiliates or successors arising out of or related to the performance of the services hereunder by Cardinal, regardless of whether such claim is based upon any of the above stated reasons or otherwise. Results relate only to the samples identified above. This report shall not be reproduced except in full with written approval of Cardinal Laboratories.

Celey D. Keene, Lab Director/Quality Manager



PHONE (575) 393-2326 • 101 E. MARLAND • HOBBS, NM 88240

Analytical Results For:

TRINITY OILFIELD SERVICES & RENTALS, LLC
 DAN DUNKELBERG
 P. O. BOX 2587
 HOBBS NM, 88241
 Fax To: NONE

Received:	03/04/2022	Sampling Date:	02/28/2022
Reported:	03/09/2022	Sampling Type:	Soil
Project Name:	EL MAR 21 WODM FED COM #2H	Sampling Condition:	Cool & Intact
Project Number:	NONE GIVEN	Sample Received By:	Tamara Oldaker
Project Location:	MEWBOURNE - EDDY CO NM		

Sample ID: SR - 162 @ 1" - 3" (H220864-79)

BTEx 8021B		mg/kg		Analyzed By: MS					
Analyte	Result	Reporting Limit	Analyzed	Method Blank	BS	% Recovery	True Value QC	RPD	Qualifier
Benzene*	<0.050	0.050	03/07/2022	ND	1.95	97.6	2.00	1.13	
Toluene*	<0.050	0.050	03/07/2022	ND	1.98	99.2	2.00	0.656	
Ethylbenzene*	<0.050	0.050	03/07/2022	ND	1.93	96.4	2.00	0.850	
Total Xylenes*	<0.150	0.150	03/07/2022	ND	5.93	98.9	6.00	0.943	
Total BTEx	<0.300	0.300	03/07/2022	ND					

Surrogate: 4-Bromofluorobenzene (PID) 104 % 69.9-140

Chloride, SM4500CI-B		mg/kg		Analyzed By: AC						
Analyte	Result	Reporting Limit	Analyzed	Method Blank	BS	% Recovery	True Value QC	RPD	Qualifier	
Chloride	6080	16.0	03/07/2022	ND	416	104	400	0.00		

TPH 8015M		mg/kg		Analyzed By: MS					
Analyte	Result	Reporting Limit	Analyzed	Method Blank	BS	% Recovery	True Value QC	RPD	Qualifier
GRO C6-C10*	<10.0	10.0	03/08/2022	ND	235	118	200	2.00	
DRO >C10-C28*	39.5	10.0	03/08/2022	ND	228	114	200	1.45	
EXT DRO >C28-C36	<10.0	10.0	03/08/2022	ND					

Surrogate: 1-Chlorooctane 81.4 % 66.9-136

Surrogate: 1-Chlorooctadecane 86.4 % 59.5-142

Cardinal Laboratories

*=Accredited Analyte

PLEASE NOTE: Liability and Damages. Cardinal's liability and client's exclusive remedy for any claim arising, whether based in contract or tort, shall be limited to the amount paid by client for analyses. All claims, including those for negligence and any other cause whatsoever shall be deemed waived unless made in writing and received by Cardinal within thirty (30) days after completion of the applicable service. In no event shall Cardinal be liable for incidental or consequential damages, including, without limitation, business interruptions, loss of use, or loss of profits incurred by client, its subsidiaries, affiliates or successors arising out of or related to the performance of the services hereunder by Cardinal, regardless of whether such claim is based upon any of the above stated reasons or otherwise. Results relate only to the samples identified above. This report shall not be reproduced except in full with written approval of Cardinal Laboratories.

Celey D. Keene, Lab Director/Quality Manager



PHONE (575) 393-2326 • 101 E. MARLAND • HOBBS, NM 88240

Analytical Results For:

TRINITY OILFIELD SERVICES & RENTALS, LLC
 DAN DUNKELBERG
 P. O. BOX 2587
 HOBBS NM, 88241
 Fax To: NONE

Received:	03/04/2022	Sampling Date:	02/28/2022
Reported:	03/09/2022	Sampling Type:	Soil
Project Name:	EL MAR 21 WODM FED COM #2H	Sampling Condition:	Cool & Intact
Project Number:	NONE GIVEN	Sample Received By:	Tamara Oldaker
Project Location:	MEWBOURNE - EDDY CO NM		

Sample ID: SR - 163 @ 1" - 3" (H220864-80)

BTEx 8021B		mg/kg		Analyzed By: MS						
Analyte	Result	Reporting Limit	Analyzed	Method Blank	BS	% Recovery	True Value QC	RPD	Qualifier	
Benzene*	<0.050	0.050	03/07/2022	ND	1.95	97.6	2.00	1.13		
Toluene*	<0.050	0.050	03/07/2022	ND	1.98	99.2	2.00	0.656		
Ethylbenzene*	<0.050	0.050	03/07/2022	ND	1.93	96.4	2.00	0.850		
Total Xylenes*	<0.150	0.150	03/07/2022	ND	5.93	98.9	6.00	0.943		
Total BTEx	<0.300	0.300	03/07/2022	ND						

Surrogate: 4-Bromofluorobenzene (PID) 103 % 69.9-140

Chloride, SM4500CI-B		mg/kg		Analyzed By: AC						
Analyte	Result	Reporting Limit	Analyzed	Method Blank	BS	% Recovery	True Value QC	RPD	Qualifier	
Chloride	5200	16.0	03/07/2022	ND	416	104	400	0.00		

TPH 8015M		mg/kg		Analyzed By: MS					
Analyte	Result	Reporting Limit	Analyzed	Method Blank	BS	% Recovery	True Value QC	RPD	Qualifier
GRO C6-C10*	<10.0	10.0	03/08/2022	ND	235	118	200	2.00	
DRO >C10-C28*	47.2	10.0	03/08/2022	ND	228	114	200	1.45	
EXT DRO >C28-C36	<10.0	10.0	03/08/2022	ND					

Surrogate: 1-Chlorooctane 89.9 % 66.9-136

Surrogate: 1-Chlorooctadecane 97.5 % 59.5-142

Cardinal Laboratories

*=Accredited Analyte

PLEASE NOTE: Liability and Damages. Cardinal's liability and client's exclusive remedy for any claim arising, whether based in contract or tort, shall be limited to the amount paid by client for analyses. All claims, including those for negligence and any other cause whatsoever shall be deemed waived unless made in writing and received by Cardinal within thirty (30) days after completion of the applicable service. In no event shall Cardinal be liable for incidental or consequential damages, including, without limitation, business interruptions, loss of use, or loss of profits incurred by client, its subsidiaries, affiliates or successors arising out of or related to the performance of the services hereunder by Cardinal, regardless of whether such claim is based upon any of the above stated reasons or otherwise. Results relate only to the samples identified above. This report shall not be reproduced except in full with written approval of Cardinal Laboratories.

Celey D. Keene, Lab Director/Quality Manager



PHONE (575) 393-2326 • 101 E. MARLAND • HOBBS, NM 88240

Analytical Results For:

TRINITY OILFIELD SERVICES & RENTALS, LLC
 DAN DUNKELBERG
 P. O. BOX 2587
 HOBBS NM, 88241
 Fax To: NONE

Received:	03/04/2022	Sampling Date:	02/28/2022
Reported:	03/09/2022	Sampling Type:	Soil
Project Name:	EL MAR 21 WODM FED COM #2H	Sampling Condition:	Cool & Intact
Project Number:	NONE GIVEN	Sample Received By:	Tamara Oldaker
Project Location:	MEWBOURNE - EDDY CO NM		

Sample ID: SR - 164 @ 1" - 3" (H220864-81)

BTEx 8021B		mg/kg		Analyzed By: MS					
Analyte	Result	Reporting Limit	Analyzed	Method Blank	BS	% Recovery	True Value QC	RPD	Qualifier
Benzene*	<0.050	0.050	03/07/2022	ND	1.95	97.6	2.00	1.13	
Toluene*	<0.050	0.050	03/07/2022	ND	1.98	99.2	2.00	0.656	
Ethylbenzene*	<0.050	0.050	03/07/2022	ND	1.93	96.4	2.00	0.850	
Total Xylenes*	<0.150	0.150	03/07/2022	ND	5.93	98.9	6.00	0.943	
Total BTEx	<0.300	0.300	03/07/2022	ND					

Surrogate: 4-Bromofluorobenzene (PID) 104 % 69.9-140

Chloride, SM4500CI-B		mg/kg		Analyzed By: AC						
Analyte	Result	Reporting Limit	Analyzed	Method Blank	BS	% Recovery	True Value QC	RPD	Qualifier	
Chloride	4960	16.0	03/07/2022	ND	400	100	400	3.92	QM-07	

TPH 8015M		mg/kg		Analyzed By: MS					
Analyte	Result	Reporting Limit	Analyzed	Method Blank	BS	% Recovery	True Value QC	RPD	Qualifier
GRO C6-C10*	<10.0	10.0	03/08/2022	ND	235	118	200	2.00	
DRO >C10-C28*	45.7	10.0	03/08/2022	ND	228	114	200	1.45	
EXT DRO >C28-C36	<10.0	10.0	03/08/2022	ND					

Surrogate: 1-Chlorooctane 84.2 % 66.9-136

Surrogate: 1-Chlorooctadecane 90.0 % 59.5-142

Cardinal Laboratories

*=Accredited Analyte

PLEASE NOTE: Liability and Damages. Cardinal's liability and client's exclusive remedy for any claim arising, whether based in contract or tort, shall be limited to the amount paid by client for analyses. All claims, including those for negligence and any other cause whatsoever shall be deemed waived unless made in writing and received by Cardinal within thirty (30) days after completion of the applicable service. In no event shall Cardinal be liable for incidental or consequential damages, including, without limitation, business interruptions, loss of use, or loss of profits incurred by client, its subsidiaries, affiliates or successors arising out of or related to the performance of the services hereunder by Cardinal, regardless of whether such claim is based upon any of the above stated reasons or otherwise. Results relate only to the samples identified above. This report shall not be reproduced except in full with written approval of Cardinal Laboratories.

Celey D. Keene, Lab Director/Quality Manager



PHONE (575) 393-2326 • 101 E. MARLAND • HOBBS, NM 88240

Analytical Results For:

TRINITY OILFIELD SERVICES & RENTALS, LLC
 DAN DUNKELBERG
 P. O. BOX 2587
 HOBBS NM, 88241
 Fax To: NONE

Received:	03/04/2022	Sampling Date:	02/28/2022
Reported:	03/09/2022	Sampling Type:	Soil
Project Name:	EL MAR 21 WODM FED COM #2H	Sampling Condition:	Cool & Intact
Project Number:	NONE GIVEN	Sample Received By:	Tamara Oldaker
Project Location:	MEWBOURNE - EDDY CO NM		

Sample ID: SR - 165 @ 1" - 3" (H220864-82)

BTEx 8021B		mg/kg		Analyzed By: MS					
Analyte	Result	Reporting Limit	Analyzed	Method Blank	BS	% Recovery	True Value QC	RPD	Qualifier
Benzene*	<0.050	0.050	03/07/2022	ND	1.95	97.6	2.00	1.13	
Toluene*	<0.050	0.050	03/07/2022	ND	1.98	99.2	2.00	0.656	
Ethylbenzene*	<0.050	0.050	03/07/2022	ND	1.93	96.4	2.00	0.850	
Total Xylenes*	<0.150	0.150	03/07/2022	ND	5.93	98.9	6.00	0.943	
Total BTEx	<0.300	0.300	03/07/2022	ND					

Surrogate: 4-Bromofluorobenzene (PID) 104 % 69.9-140

Chloride, SM4500CI-B		mg/kg		Analyzed By: AC						
Analyte	Result	Reporting Limit	Analyzed	Method Blank	BS	% Recovery	True Value QC	RPD	Qualifier	
Chloride	5200	16.0	03/07/2022	ND	400	100	400	3.92		

TPH 8015M		mg/kg		Analyzed By: MS					
Analyte	Result	Reporting Limit	Analyzed	Method Blank	BS	% Recovery	True Value QC	RPD	Qualifier
GRO C6-C10*	<10.0	10.0	03/08/2022	ND	211	106	200	1.34	
DRO >C10-C28*	42.0	10.0	03/08/2022	ND	221	111	200	7.35	
EXT DRO >C28-C36	<10.0	10.0	03/08/2022	ND					

Surrogate: 1-Chlorooctane 80.2 % 66.9-136

Surrogate: 1-Chlorooctadecane 81.2 % 59.5-142

Cardinal Laboratories

*=Accredited Analyte

PLEASE NOTE: Liability and Damages. Cardinal's liability and client's exclusive remedy for any claim arising, whether based in contract or tort, shall be limited to the amount paid by client for analyses. All claims, including those for negligence and any other cause whatsoever shall be deemed waived unless made in writing and received by Cardinal within thirty (30) days after completion of the applicable service. In no event shall Cardinal be liable for incidental or consequential damages, including, without limitation, business interruptions, loss of use, or loss of profits incurred by client, its subsidiaries, affiliates or successors arising out of or related to the performance of the services hereunder by Cardinal, regardless of whether such claim is based upon any of the above stated reasons or otherwise. Results relate only to the samples identified above. This report shall not be reproduced except in full with written approval of Cardinal Laboratories.

Celey D. Keene, Lab Director/Quality Manager



PHONE (575) 393-2326 • 101 E. MARLAND • HOBBS, NM 88240

Analytical Results For:

TRINITY OILFIELD SERVICES & RENTALS, LLC
 DAN DUNKELBERG
 P. O. BOX 2587
 HOBBS NM, 88241
 Fax To: NONE

Received:	03/04/2022	Sampling Date:	02/28/2022
Reported:	03/09/2022	Sampling Type:	Soil
Project Name:	EL MAR 21 WODM FED COM #2H	Sampling Condition:	Cool & Intact
Project Number:	NONE GIVEN	Sample Received By:	Tamara Oldaker
Project Location:	MEWBOURNE - EDDY CO NM		

Sample ID: SR - 166 @ 1" - 3" (H220864-83)

BTX 8021B		mg/kg		Analyzed By: MS						
Analyte	Result	Reporting Limit	Analyzed	Method Blank	BS	% Recovery	True Value QC	RPD	Qualifier	
Benzene*	<0.050	0.050	03/07/2022	ND	1.95	97.6	2.00	1.13		
Toluene*	<0.050	0.050	03/07/2022	ND	1.98	99.2	2.00	0.656		
Ethylbenzene*	<0.050	0.050	03/07/2022	ND	1.93	96.4	2.00	0.850		
Total Xylenes*	<0.150	0.150	03/07/2022	ND	5.93	98.9	6.00	0.943		
Total BTX	<0.300	0.300	03/07/2022	ND						

Surrogate: 4-Bromofluorobenzene (PID) 103 % 69.9-140

Chloride, SM4500CI-B		mg/kg		Analyzed By: AC						
Analyte	Result	Reporting Limit	Analyzed	Method Blank	BS	% Recovery	True Value QC	RPD	Qualifier	
Chloride	6080	16.0	03/07/2022	ND	400	100	400	3.92		

TPH 8015M		mg/kg		Analyzed By: MS					
Analyte	Result	Reporting Limit	Analyzed	Method Blank	BS	% Recovery	True Value QC	RPD	Qualifier
GRO C6-C10*	<10.0	10.0	03/08/2022	ND	211	106	200	1.34	
DRO >C10-C28*	44.9	10.0	03/08/2022	ND	221	111	200	7.35	
EXT DRO >C28-C36	<10.0	10.0	03/08/2022	ND					

Surrogate: 1-Chlorooctane 82.3 % 66.9-136

Surrogate: 1-Chlorooctadecane 82.9 % 59.5-142

Cardinal Laboratories

*=Accredited Analyte

PLEASE NOTE: Liability and Damages. Cardinal's liability and client's exclusive remedy for any claim arising, whether based in contract or tort, shall be limited to the amount paid by client for analyses. All claims, including those for negligence and any other cause whatsoever shall be deemed waived unless made in writing and received by Cardinal within thirty (30) days after completion of the applicable service. In no event shall Cardinal be liable for incidental or consequential damages, including, without limitation, business interruptions, loss of use, or loss of profits incurred by client, its subsidiaries, affiliates or successors arising out of or related to the performance of the services hereunder by Cardinal, regardless of whether such claim is based upon any of the above stated reasons or otherwise. Results relate only to the samples identified above. This report shall not be reproduced except in full with written approval of Cardinal Laboratories.

Celey D. Keene, Lab Director/Quality Manager



PHONE (575) 393-2326 • 101 E. MARLAND • HOBBS, NM 88240

Analytical Results For:

TRINITY OILFIELD SERVICES & RENTALS, LLC
 DAN DUNKELBERG
 P. O. BOX 2587
 HOBBS NM, 88241
 Fax To: NONE

Received:	03/04/2022	Sampling Date:	02/28/2022
Reported:	03/09/2022	Sampling Type:	Soil
Project Name:	EL MAR 21 WODM FED COM #2H	Sampling Condition:	Cool & Intact
Project Number:	NONE GIVEN	Sample Received By:	Tamara Oldaker
Project Location:	MEWBOURNE - EDDY CO NM		

Sample ID: SR - 1 @ 1" - 3" (H220864-84)

BTEx 8021B		mg/kg		Analyzed By: MS						
Analyte	Result	Reporting Limit	Analyzed	Method Blank	BS	% Recovery	True Value QC	RPD	Qualifier	
Benzene*	<0.050	0.050	03/07/2022	ND	1.95	97.6	2.00	1.13		
Toluene*	<0.050	0.050	03/07/2022	ND	1.98	99.2	2.00	0.656		
Ethylbenzene*	<0.050	0.050	03/07/2022	ND	1.93	96.4	2.00	0.850		
Total Xylenes*	<0.150	0.150	03/07/2022	ND	5.93	98.9	6.00	0.943		
Total BTEx	<0.300	0.300	03/07/2022	ND						

Surrogate: 4-Bromofluorobenzene (PID) 104 % 69.9-140

Chloride, SM4500CI-B		mg/kg		Analyzed By: AC						
Analyte	Result	Reporting Limit	Analyzed	Method Blank	BS	% Recovery	True Value QC	RPD	Qualifier	
Chloride	7520	16.0	03/07/2022	ND	400	100	400	3.92		

TPH 8015M		mg/kg		Analyzed By: MS					
Analyte	Result	Reporting Limit	Analyzed	Method Blank	BS	% Recovery	True Value QC	RPD	Qualifier
GRO C6-C10*	<10.0	10.0	03/08/2022	ND	211	106	200	1.34	
DRO >C10-C28*	45.5	10.0	03/08/2022	ND	221	111	200	7.35	
EXT DRO >C28-C36	<10.0	10.0	03/08/2022	ND					

Surrogate: 1-Chlorooctane 90.0 % 66.9-136

Surrogate: 1-Chlorooctadecane 93.0 % 59.5-142

Cardinal Laboratories

*=Accredited Analyte

PLEASE NOTE: Liability and Damages. Cardinal's liability and client's exclusive remedy for any claim arising, whether based in contract or tort, shall be limited to the amount paid by client for analyses. All claims, including those for negligence and any other cause whatsoever shall be deemed waived unless made in writing and received by Cardinal within thirty (30) days after completion of the applicable service. In no event shall Cardinal be liable for incidental or consequential damages, including, without limitation, business interruptions, loss of use, or loss of profits incurred by client, its subsidiaries, affiliates or successors arising out of or related to the performance of the services hereunder by Cardinal, regardless of whether such claim is based upon any of the above stated reasons or otherwise. Results relate only to the samples identified above. This report shall not be reproduced except in full with written approval of Cardinal Laboratories.

Celey D. Keene, Lab Director/Quality Manager



PHONE (575) 393-2326 ° 101 E. MARLAND ° HOBBS, NM 88240

Analytical Results For:

TRINITY OILFIELD SERVICES & RENTALS, LLC
 DAN DUNKELBERG
 P. O. BOX 2587
 HOBBS NM, 88241
 Fax To: NONE

Received:	03/04/2022	Sampling Date:	02/28/2022
Reported:	03/09/2022	Sampling Type:	Soil
Project Name:	EL MAR 21 WODM FED COM #2H	Sampling Condition:	Cool & Intact
Project Number:	NONE GIVEN	Sample Received By:	Tamara Oldaker
Project Location:	MEWBOURNE - EDDY CO NM		

Sample ID: SR - 2 @ 1" - 3" (H220864-85)

BTX 8021B		mg/kg		Analyzed By: MS						
Analyte	Result	Reporting Limit	Analyzed	Method Blank	BS	% Recovery	True Value QC	RPD	Qualifier	
Benzene*	<0.050	0.050	03/07/2022	ND	1.95	97.6	2.00	1.13		
Toluene*	<0.050	0.050	03/07/2022	ND	1.98	99.2	2.00	0.656		
Ethylbenzene*	<0.050	0.050	03/07/2022	ND	1.93	96.4	2.00	0.850		
Total Xylenes*	<0.150	0.150	03/07/2022	ND	5.93	98.9	6.00	0.943		
Total BTX	<0.300	0.300	03/07/2022	ND						

Surrogate: 4-Bromofluorobenzene (PID) 104 % 69.9-140

Chloride, SM4500Cl-B		mg/kg		Analyzed By: AC					
Analyte	Result	Reporting Limit	Analyzed	Method Blank	BS	% Recovery	True Value QC	RPD	Qualifier
Chloride	832	16.0	03/07/2022	ND	400	100	400	3.92	

TPH 8015M		mg/kg		Analyzed By: MS					
Analyte	Result	Reporting Limit	Analyzed	Method Blank	BS	% Recovery	True Value QC	RPD	Qualifier
GRO C6-C10*	<10.0	10.0	03/08/2022	ND	211	106	200	1.34	
DRO >C10-C28*	81.1	10.0	03/08/2022	ND	221	111	200	7.35	
EXT DRO >C28-C36	48.3	10.0	03/08/2022	ND					

Surrogate: 1-Chlorooctane 89.8 % 66.9-136

Surrogate: 1-Chlorooctadecane 93.0 % 59.5-142

Cardinal Laboratories

*=Accredited Analyte

PLEASE NOTE: Liability and Damages. Cardinal's liability and client's exclusive remedy for any claim arising, whether based in contract or tort, shall be limited to the amount paid by client for analyses. All claims, including those for negligence and any other cause whatsoever shall be deemed waived unless made in writing and received by Cardinal within thirty (30) days after completion of the applicable service. In no event shall Cardinal be liable for incidental or consequential damages, including, without limitation, business interruptions, loss of use, or loss of profits incurred by client, its subsidiaries, affiliates or successors arising out of or related to the performance of the services hereunder by Cardinal, regardless of whether such claim is based upon any of the above stated reasons or otherwise. Results relate only to the samples identified above. This report shall not be reproduced except in full with written approval of Cardinal Laboratories.

Celey D. Keene, Lab Director/Quality Manager



PHONE (575) 393-2326 • 101 E. MARLAND • HOBBS, NM 88240

Analytical Results For:

TRINITY OILFIELD SERVICES & RENTALS, LLC
 DAN DUNKELBERG
 P. O. BOX 2587
 HOBBS NM, 88241
 Fax To: NONE

Received:	03/04/2022	Sampling Date:	02/28/2022
Reported:	03/09/2022	Sampling Type:	Soil
Project Name:	EL MAR 21 WODM FED COM #2H	Sampling Condition:	Cool & Intact
Project Number:	NONE GIVEN	Sample Received By:	Tamara Oldaker
Project Location:	MEWBOURNE - EDDY CO NM		

Sample ID: SR - 3 @ 1" - 3" (H220864-86)

BTEX 8021B		mg/kg		Analyzed By: MS						
Analyte	Result	Reporting Limit	Analyzed	Method Blank	BS	% Recovery	True Value QC	RPD	Qualifier	
Benzene*	<0.050	0.050	03/07/2022	ND	1.95	97.6	2.00	1.13		
Toluene*	<0.050	0.050	03/07/2022	ND	1.98	99.2	2.00	0.656		
Ethylbenzene*	<0.050	0.050	03/07/2022	ND	1.93	96.4	2.00	0.850		
Total Xylenes*	<0.150	0.150	03/07/2022	ND	5.93	98.9	6.00	0.943		
Total BTEX	<0.300	0.300	03/07/2022	ND						

Surrogate: 4-Bromofluorobenzene (PID) 104 % 69.9-140

Chloride, SM4500Cl-B		mg/kg		Analyzed By: AC					
Analyte	Result	Reporting Limit	Analyzed	Method Blank	BS	% Recovery	True Value QC	RPD	Qualifier
Chloride	1880	16.0	03/07/2022	ND	400	100	400	3.92	

TPH 8015M		mg/kg		Analyzed By: MS					
Analyte	Result	Reporting Limit	Analyzed	Method Blank	BS	% Recovery	True Value QC	RPD	Qualifier
GRO C6-C10*	<10.0	10.0	03/08/2022	ND	211	106	200	1.34	
DRO >C10-C28*	374	10.0	03/08/2022	ND	221	111	200	7.35	
EXT DRO >C28-C36	415	10.0	03/08/2022	ND					

Surrogate: 1-Chlorooctane 93.4 % 66.9-136

Surrogate: 1-Chlorooctadecane 108 % 59.5-142

Cardinal Laboratories

*=Accredited Analyte

PLEASE NOTE: Liability and Damages. Cardinal's liability and client's exclusive remedy for any claim arising, whether based in contract or tort, shall be limited to the amount paid by client for analyses. All claims, including those for negligence and any other cause whatsoever shall be deemed waived unless made in writing and received by Cardinal within thirty (30) days after completion of the applicable service. In no event shall Cardinal be liable for incidental or consequential damages, including, without limitation, business interruptions, loss of use, or loss of profits incurred by client, its subsidiaries, affiliates or successors arising out of or related to the performance of the services hereunder by Cardinal, regardless of whether such claim is based upon any of the above stated reasons or otherwise. Results relate only to the samples identified above. This report shall not be reproduced except in full with written approval of Cardinal Laboratories.

Celey D. Keene, Lab Director/Quality Manager



PHONE (575) 393-2326 • 101 E. MARLAND • HOBBS, NM 88240

Analytical Results For:

TRINITY OILFIELD SERVICES & RENTALS, LLC
 DAN DUNKELBERG
 P. O. BOX 2587
 HOBBS NM, 88241
 Fax To: NONE

Received:	03/04/2022	Sampling Date:	02/28/2022
Reported:	03/09/2022	Sampling Type:	Soil
Project Name:	EL MAR 21 WODM FED COM #2H	Sampling Condition:	Cool & Intact
Project Number:	NONE GIVEN	Sample Received By:	Tamara Oldaker
Project Location:	MEWBOURNE - EDDY CO NM		

Sample ID: SR - 4 @ 1" - 3" (H220864-87)

BTEx 8021B		mg/kg		Analyzed By: MS						
Analyte	Result	Reporting Limit	Analyzed	Method Blank	BS	% Recovery	True Value QC	RPD	Qualifier	
Benzene*	<0.050	0.050	03/07/2022	ND	1.95	97.6	2.00	1.13		
Toluene*	<0.050	0.050	03/07/2022	ND	1.98	99.2	2.00	0.656		
Ethylbenzene*	<0.050	0.050	03/07/2022	ND	1.93	96.4	2.00	0.850		
Total Xylenes*	<0.150	0.150	03/07/2022	ND	5.93	98.9	6.00	0.943		
Total BTEx	<0.300	0.300	03/07/2022	ND						

Surrogate: 4-Bromofluorobenzene (PID) 104 % 69.9-140

Chloride, SM4500CI-B		mg/kg		Analyzed By: AC						
Analyte	Result	Reporting Limit	Analyzed	Method Blank	BS	% Recovery	True Value QC	RPD	Qualifier	
Chloride	1150	16.0	03/07/2022	ND	400	100	400	3.92		

TPH 8015M		mg/kg		Analyzed By: MS					
Analyte	Result	Reporting Limit	Analyzed	Method Blank	BS	% Recovery	True Value QC	RPD	Qualifier
GRO C6-C10*	<10.0	10.0	03/08/2022	ND	211	106	200	1.34	
DRO >C10-C28*	716	10.0	03/08/2022	ND	221	111	200	7.35	
EXT DRO >C28-C36	573	10.0	03/08/2022	ND					

Surrogate: 1-Chlorooctane 92.5 % 66.9-136

Surrogate: 1-Chlorooctadecane 99.9 % 59.5-142

Cardinal Laboratories

*=Accredited Analyte

PLEASE NOTE: Liability and Damages. Cardinal's liability and client's exclusive remedy for any claim arising, whether based in contract or tort, shall be limited to the amount paid by client for analyses. All claims, including those for negligence and any other cause whatsoever shall be deemed waived unless made in writing and received by Cardinal within thirty (30) days after completion of the applicable service. In no event shall Cardinal be liable for incidental or consequential damages, including, without limitation, business interruptions, loss of use, or loss of profits incurred by client, its subsidiaries, affiliates or successors arising out of or related to the performance of the services hereunder by Cardinal, regardless of whether such claim is based upon any of the above stated reasons or otherwise. Results relate only to the samples identified above. This report shall not be reproduced except in full with written approval of Cardinal Laboratories.

Celey D. Keene, Lab Director/Quality Manager



PHONE (575) 393-2326 • 101 E. MARLAND • HOBBS, NM 88240

Analytical Results For:

TRINITY OILFIELD SERVICES & RENTALS, LLC
 DAN DUNKELBERG
 P. O. BOX 2587
 HOBBS NM, 88241
 Fax To: NONE

Received:	03/04/2022	Sampling Date:	02/28/2022
Reported:	03/09/2022	Sampling Type:	Soil
Project Name:	EL MAR 21 WODM FED COM #2H	Sampling Condition:	Cool & Intact
Project Number:	NONE GIVEN	Sample Received By:	Tamara Oldaker
Project Location:	MEWBOURNE - EDDY CO NM		

Sample ID: SR - 5 @ 1" - 3" (H220864-88)

BTEx 8021B		mg/kg		Analyzed By: MS						
Analyte	Result	Reporting Limit	Analyzed	Method Blank	BS	% Recovery	True Value QC	RPD	Qualifier	
Benzene*	<0.050	0.050	03/07/2022	ND	1.95	97.6	2.00	1.13		
Toluene*	<0.050	0.050	03/07/2022	ND	1.98	99.2	2.00	0.656		
Ethylbenzene*	<0.050	0.050	03/07/2022	ND	1.93	96.4	2.00	0.850		
Total Xylenes*	<0.150	0.150	03/07/2022	ND	5.93	98.9	6.00	0.943		
Total BTEx	<0.300	0.300	03/07/2022	ND						

Surrogate: 4-Bromofluorobenzene (PID) 102 % 69.9-140

Chloride, SM4500Cl-B		mg/kg		Analyzed By: AC						
Analyte	Result	Reporting Limit	Analyzed	Method Blank	BS	% Recovery	True Value QC	RPD	Qualifier	
Chloride	7840	16.0	03/07/2022	ND	400	100	400	3.92		

TPH 8015M		mg/kg		Analyzed By: MS					
Analyte	Result	Reporting Limit	Analyzed	Method Blank	BS	% Recovery	True Value QC	RPD	Qualifier
GRO C6-C10*	<10.0	10.0	03/08/2022	ND	211	106	200	1.34	
DRO >C10-C28*	58.5	10.0	03/08/2022	ND	221	111	200	7.35	
EXT DRO >C28-C36	44.9	10.0	03/08/2022	ND					

Surrogate: 1-Chlorooctane 92.1 % 66.9-136

Surrogate: 1-Chlorooctadecane 92.6 % 59.5-142

Cardinal Laboratories

*=Accredited Analyte

PLEASE NOTE: Liability and Damages. Cardinal's liability and client's exclusive remedy for any claim arising, whether based in contract or tort, shall be limited to the amount paid by client for analyses. All claims, including those for negligence and any other cause whatsoever shall be deemed waived unless made in writing and received by Cardinal within thirty (30) days after completion of the applicable service. In no event shall Cardinal be liable for incidental or consequential damages, including, without limitation, business interruptions, loss of use, or loss of profits incurred by client, its subsidiaries, affiliates or successors arising out of or related to the performance of the services hereunder by Cardinal, regardless of whether such claim is based upon any of the above stated reasons or otherwise. Results relate only to the samples identified above. This report shall not be reproduced except in full with written approval of Cardinal Laboratories.

Celey D. Keene, Lab Director/Quality Manager



PHONE (575) 393-2326 • 101 E. MARLAND • HOBBS, NM 88240

Analytical Results For:

TRINITY OILFIELD SERVICES & RENTALS, LLC
 DAN DUNKELBERG
 P. O. BOX 2587
 HOBBS NM, 88241
 Fax To: NONE

Received:	03/04/2022	Sampling Date:	03/01/2022
Reported:	03/09/2022	Sampling Type:	Soil
Project Name:	EL MAR 21 WODM FED COM #2H	Sampling Condition:	Cool & Intact
Project Number:	NONE GIVEN	Sample Received By:	Tamara Oldaker
Project Location:	MEWBOURNE - EDDY CO NM		

Sample ID: SR - 6 @ 1' (H220864-89)

BTX 8021B			mg/kg							
			Analyzed By: MS							
Analyte	Result	Reporting Limit	Analyzed	Method Blank	BS	% Recovery	True Value QC	RPD	Qualifier	
Benzene*	<0.050	0.050	03/07/2022	ND	1.95	97.6	2.00	1.13		
Toluene*	<0.050	0.050	03/07/2022	ND	1.98	99.2	2.00	0.656		
Ethylbenzene*	<0.050	0.050	03/07/2022	ND	1.93	96.4	2.00	0.850		
Total Xylenes*	<0.150	0.150	03/07/2022	ND	5.93	98.9	6.00	0.943		
Total BTX	<0.300	0.300	03/07/2022	ND						

Surrogate: 4-Bromofluorobenzene (PID) 104 % 69.9-140

Chloride, SM4500CI-B			mg/kg							
			Analyzed By: AC							
Analyte	Result	Reporting Limit	Analyzed	Method Blank	BS	% Recovery	True Value QC	RPD	Qualifier	
Chloride	3880	16.0	03/07/2022	ND	400	100	400	3.92		

TPH 8015M			mg/kg							
			Analyzed By: MS							
Analyte	Result	Reporting Limit	Analyzed	Method Blank	BS	% Recovery	True Value QC	RPD	Qualifier	
GRO C6-C10*	<10.0	10.0	03/08/2022	ND	211	106	200	1.34		
DRO >C10-C28*	<10.0	10.0	03/08/2022	ND	221	111	200	7.35		
EXT DRO >C28-C36	<10.0	10.0	03/08/2022	ND						

Surrogate: 1-Chlorooctane 91.5 % 66.9-136

Surrogate: 1-Chlorooctadecane 91.2 % 59.5-142

Cardinal Laboratories

*=Accredited Analyte

PLEASE NOTE: Liability and Damages. Cardinal's liability and client's exclusive remedy for any claim arising, whether based in contract or tort, shall be limited to the amount paid by client for analyses. All claims, including those for negligence and any other cause whatsoever shall be deemed waived unless made in writing and received by Cardinal within thirty (30) days after completion of the applicable service. In no event shall Cardinal be liable for incidental or consequential damages, including, without limitation, business interruptions, loss of use, or loss of profits incurred by client, its subsidiaries, affiliates or successors arising out of or related to the performance of the services hereunder by Cardinal, regardless of whether such claim is based upon any of the above stated reasons or otherwise. Results relate only to the samples identified above. This report shall not be reproduced except in full with written approval of Cardinal Laboratories.

Celey D. Keene, Lab Director/Quality Manager



PHONE (575) 393-2326 • 101 E. MARLAND • HOBBS, NM 88240

Analytical Results For:

TRINITY OILFIELD SERVICES & RENTALS, LLC
 DAN DUNKELBERG
 P. O. BOX 2587
 HOBBS NM, 88241
 Fax To: NONE

Received:	03/04/2022	Sampling Date:	03/01/2022
Reported:	03/09/2022	Sampling Type:	Soil
Project Name:	EL MAR 21 WODM FED COM #2H	Sampling Condition:	Cool & Intact
Project Number:	NONE GIVEN	Sample Received By:	Tamara Oldaker
Project Location:	MEWBOURNE - EDDY CO NM		

Sample ID: SR - 7 @ 1' (H220864-90)

BTX 8021B			mg/kg							
			Analyzed By: MS							
Analyte	Result	Reporting Limit	Analyzed	Method Blank	BS	% Recovery	True Value QC	RPD	Qualifier	
Benzene*	<0.050	0.050	03/07/2022	ND	1.95	97.6	2.00	1.13		
Toluene*	<0.050	0.050	03/07/2022	ND	1.98	99.2	2.00	0.656		
Ethylbenzene*	<0.050	0.050	03/07/2022	ND	1.93	96.4	2.00	0.850		
Total Xylenes*	<0.150	0.150	03/07/2022	ND	5.93	98.9	6.00	0.943		
Total BTX	<0.300	0.300	03/07/2022	ND						

Surrogate: 4-Bromofluorobenzene (PID) 103 % 69.9-140

Chloride, SM4500CI-B			mg/kg							
			Analyzed By: AC							
Analyte	Result	Reporting Limit	Analyzed	Method Blank	BS	% Recovery	True Value QC	RPD	Qualifier	
Chloride	3640	16.0	03/07/2022	ND	400	100	400	3.92		

TPH 8015M			mg/kg							
			Analyzed By: MS							
Analyte	Result	Reporting Limit	Analyzed	Method Blank	BS	% Recovery	True Value QC	RPD	Qualifier	
GRO C6-C10*	<10.0	10.0	03/08/2022	ND	211	106	200	1.34		
DRO >C10-C28*	<10.0	10.0	03/08/2022	ND	221	111	200	7.35		
EXT DRO >C28-C36	<10.0	10.0	03/08/2022	ND						

Surrogate: 1-Chlorooctane 95.0 % 66.9-136

Surrogate: 1-Chlorooctadecane 95.2 % 59.5-142

Cardinal Laboratories

*=Accredited Analyte

PLEASE NOTE: Liability and Damages. Cardinal's liability and client's exclusive remedy for any claim arising, whether based in contract or tort, shall be limited to the amount paid by client for analyses. All claims, including those for negligence and any other cause whatsoever shall be deemed waived unless made in writing and received by Cardinal within thirty (30) days after completion of the applicable service. In no event shall Cardinal be liable for incidental or consequential damages, including, without limitation, business interruptions, loss of use, or loss of profits incurred by client, its subsidiaries, affiliates or successors arising out of or related to the performance of the services hereunder by Cardinal, regardless of whether such claim is based upon any of the above stated reasons or otherwise. Results relate only to the samples identified above. This report shall not be reproduced except in full with written approval of Cardinal Laboratories.

Celey D. Keene, Lab Director/Quality Manager



PHONE (575) 393-2326 • 101 E. MARLAND • HOBBS, NM 88240

Notes and Definitions

S-04	The surrogate recovery for this sample is outside of established control limits due to a sample matrix effect.
QR-04	The RPD for the BS/BSD was outside of historical limits.
QR-03	The RPD value for the sample duplicate or MS/MSD was outside of QC acceptance limits due to matrix interference. QC batch accepted based on LCS and/or LCSD recovery and/or RPD values.
QM-07	The spike recovery was outside acceptance limits for the MS and/or MSD. The batch was accepted based on acceptable LCS recovery.
ND	Analyte NOT DETECTED at or above the reporting limit
RPD	Relative Percent Difference
**	Samples not received at proper temperature of 6°C or below.
***	Insufficient time to reach temperature.
-	Chloride by SM4500Cl-B does not require samples be received at or below 6°C Samples reported on an as received basis (wet) unless otherwise noted on report

Cardinal Laboratories

*=Accredited Analyte

PLEASE NOTE: Liability and Damages. Cardinal's liability and client's exclusive remedy for any claim arising, whether based in contract or tort, shall be limited to the amount paid by client for analyses. All claims, including those for negligence and any other cause whatsoever shall be deemed waived unless made in writing and received by Cardinal within thirty (30) days after completion of the applicable service. In no event shall Cardinal be liable for incidental or consequential damages, including, without limitation, business interruptions, loss of use, or loss of profits incurred by client, its subsidiaries, affiliates or successors arising out of or related to the performance of the services hereunder by Cardinal, regardless of whether such claim is based upon any of the above stated reasons or otherwise. Results relate only to the samples identified above. This report shall not be reproduced except in full with written approval of Cardinal Laboratories.

A handwritten signature in black ink, appearing to read "Celey D. Keene".

Celey D. Keene, Lab Director/Quality Manager

 CARDINAL Laboratories		101 East Marland, Hobbs, NM 88240 (575) 393-2326 FAX (575) 393-2476		CHAIN-OF-CUSTODY AND ANALYSIS REQUEST	
Company Name: Trinity Oilfield Services Project Manager: Dan Dunkelberg Address: 8426 N Dal Paso City: Hobbs Phone #: 575 390 7560 Project #: Project Name: El Mar 21 WODM Fed Com #2H Project Location: Eddy Co., NM Sampler Name: RS		P.O. #: Company: Menzies Oil Co. Attn: Robbie Runnels Address: City: State: Zip: Phone #: Fax #:		BILL TO	
Date: 3-4-22 Time: 11:45 Received By: <i>[Signature]</i>		Date: Time: Received By: <i>[Signature]</i>		ANALYSIS REQUEST	
Relinquished By: <i>[Signature]</i>		Relinquished By: <i>[Signature]</i>		Verbal Result: <input type="checkbox"/> Yes <input type="checkbox"/> No Add'l Phone #:	
Relinquished By: <i>[Signature]</i>		Relinquished By: <i>[Signature]</i>		REMARKS:	
Delivered By: (Circle One) Sampler - UPS - Bus - Other:		Observed Temp. °C: 8.4 Corrected Temp. °C: 1.9 Sample Condition: Cool Intact <input checked="" type="checkbox"/> Yes <input type="checkbox"/> No CHECKED BY: <i>[Signature]</i> Turnaround Time:		Standard <input checked="" type="checkbox"/> X Bacteria (only) Sample Condition: Cool Intact <input type="checkbox"/> Yes <input type="checkbox"/> No Observed Temp. °C: Corrected Temp. °C:	
PLEASANT NOTE: Liability and Damages. Cardinal's liability and clients' exclusions remedy for any claim arising whether based in contract or tort, shall be limited to the amount paid by the client for the analyses. All claims including those for negligence and any other cause whatsoever shall be deemed waived unless made in writing and received by Cardinal within 30 days after completion of the applicable service. In no event shall Cardinal be liable for incidental or consequential damages, including without limitation, business interruption, loss of use, or loss of profits incurred by client, its subsidiaries, affiliates or successors arising out of or related to the performance of services hereunder by Cardinal, regardless of whether such claim is based upon any of the above stated reasons or otherwise.		Lab I.D. Sample I.D.		(G)RAB OR (C)OMP. # CONTAINERS GROUNDWATER WASTEWATER SOIL OIL SLUDGE OTHER: ACID/BASE: ICE / COOL OTHER:	
SR-59 @ 1" - 3"		C 1		DATE 2/28/2022 TIME 9:00	
SR-66 @ 1" - 3"		C 1		DATE 2/28/2022 TIME 9:05	
SR-67 @ 1" - 3"		C 1		DATE 2/28/2022 TIME 9:10	
SR-70 @ 1" - 3"		C 1		DATE 2/28/2022 TIME 9:15	
SR-73 @ 1" - 3"		C 1		DATE 2/28/2022 TIME 9:20	
SR-74 @ 1" - 3"		C 1		DATE 2/28/2022 TIME 9:25	
SR-75 @ 1" - 3"		C 1		DATE 2/28/2022 TIME 9:30	
SR-76 @ 1" - 3"		C 1		DATE 2/28/2022 TIME 9:35	
SR-82 @ 1" - 3"		C 1		DATE 2/28/2022 TIME 9:40	
SR-83 @ 1" - 3"		C 1		DATE 2/28/2022 TIME 9:45	
Chloride		X		TPH	
BTEX		X		BTEX	

Page 94 of 101



101 East Marland, Hobbs, NM 88240
(575) 393-2326 FAX (575) 393-2476

CHAIN-OF-CUSTODY AND ANALYSIS REQUEST

Company Name: Trinity Oilfield Services		P.O. #:		BILL TO				ANALYSIS REQUEST					
Project Manager: Dan Dunkelberg		Company: Newbourn Oil Co.											
Address: 8426 N Dal Paso		Attn: Robbie Runnels											
City: Hobbs		Address:											
State: NM Zip: 88241		City:											
Phone #:		Fax #:											
Project #:		Project Owner: (see below)											
Project Name: El Mar 21 WODM Fed Com #2H		State: Zip:											
Project Location: Eddy Co., NM		Phone #:											
Sampler Name: RS		Fax #:											
FOR LAB USE ONLY		MATRIX		PRESERV.		SAMPLING							
(G)RAB OR (C)OMP.		# CONTAINERS		GROUNDWATER		WASTEWATER							
				SOIL		OIL							
				SLUDGE		OTHER:							
				ACID/BASE:		ICE / COOL							
				OTHER:									
Lab I.D.		DATE		TIME		Chloride							
SR-104 @ 1" - 3"		2/28/2022		10:40		X							
SR-105 @ 1" - 3"		2/28/2022		10:45		X							
SR-106 @ 1" - 3"		2/28/2022		10:50		X							
SR-107 @ 1" - 3"		2/28/2022		10:55		X							
SR-108 @ 1" - 3"		2/28/2022		11:00		X							
SR-109 @ 1" - 3"		2/28/2022		11:05		X							
SR-110 @ 1" - 3"		2/28/2022		11:10		X							
SR-111 @ 1" - 3"		2/28/2022		11:15		X							
SR-112 @ 1" - 3"		2/28/2022		11:20		X							
SR-113 @ 1" - 3"		2/28/2022		11:25		X							
PLEASE NOTE: Liability and Damages, Cardinal's liability and client's exclusive remedy for any claim arising from this contract or for the analysis, shall be limited to the amount paid by the client for the analysis. All claims including those for negligence and any other cause whatsoever shall be deemed waived unless made in writing and received by Cardinal within 30 days after completion of the applicable service. In no event shall Cardinal be liable for incidental or consequential damages, including without limitation, business interruptions, loss of use, or loss of profits incurred by client, its subsidiaries, affiliates or successors arising out of or related to the performance of services hereunder by Cardinal, regardless of whether such claim is based upon any of the above stated reasons or otherwise.		Verbal Result:		Yes		No		Add'l Phone #:					
Relinquished By:		Received By:		All Results are emailed. Please provide Email address:									
Relinquished By:		Time:		REMARKS:									
Date:		Time:											
Delivered By: (Circle One)		Observed Temp. °C		Sample Condition		CHECKED BY: (Initials)		Turnaround Time:		Standard		Bacteria (only) Sample Condition	
Sampler - UPS - Bus - Other:		Corrected Temp. °C		Cool Intact				Thermometer ID #113		Rush		Cool Intact	
		1.9		Yes		AP		Correction Factor -0.5 °C				Observed Temp. °C	
				No								Corrected Temp. °C	

† Cardinal cannot accept verbal changes. Please email changes to celey.keene@cardinalabnm.com

Page 96 of 101



101 East Marland, Hobbs, NM 88240
(575) 393-2326 FAX (575) 393-2476

CHAIN-OF-CUSTODY AND ANALYSIS REQUEST

Company Name: Trinity Oilfield Services		P.O. #:		BILL TO				ANALYSIS REQUEST			
Project Manager: Dan Dunkelberg		Company: Menbourne Oil Co.									
Address: 8426 N Dal Paso		Attn: Robbie Runnels									
City: Hobbs		Address:									
Phone #:		City:									
Project #:		State:									
Project Name: El Mar 21 WODM Fed Com #24		State:									
Project Location: Eddy Co., NM		Zip:									
Sample Name: RS		Phone #:									
Fax #:		Fax #:									

Lab I.D.	Sample I.D.	(G)RAB OR (C)OMP.	# CONTAINERS	MATRIX					DATE	TIME	Chloride	TPH	BTEX	ANALYSIS REQUEST						
				GROUNDWATER	WASTEWATER	SOIL	OIL	SLUDGE						OTHER :	ACID/BASE:	ICE / COOL	OTHER :			
41	SR-124 @ 1" - 3"	C	1	X						2/28/2022	12:20	X	X	X						
42	SR-125 @ 1" - 3"	C	1	X						2/28/2022	12:25	X	X	X						
43	SR-126 @ 1" - 3"	C	1	X						2/28/2022	12:30	X	X	X						
44	SR-127 @ 1" - 3"	C	1	X						2/28/2022	12:35	X	X	X						
45	SR-128 @ 1" - 3"	C	1	X						2/28/2022	12:40	X	X	X						
46	SR-129 @ 1" - 3"	C	1	X						2/28/2022	12:45	X	X	X						
47	SR-130 @ 1" - 3"	C	1	X						2/28/2022	12:50	X	X	X						
48	SR-131 @ 1" - 3"	C	1	X						2/28/2022	12:55	X	X	X						
49	SR-132 @ 1" - 3"	C	1	X						2/28/2022	13:00	X	X	X						
50	SR-133 @ 1" - 3"	C	1							2/28/2022	13:05	X	X	X						



PLEASE NOTE: Liability and Damages. Cardinal's liability and client's exclusive remedy for any claim arising from this contract or for the amount paid by the client for the analysis. All claims including those for negligence and any other cause whatsoever shall be deemed waived unless made in writing and received by Cardinal within 30 days after completion of the applicable analysis. In no event shall Cardinal be liable for incidental or consequential damages, including without limitation, business interruptions, loss of use, or loss of profits incurred by client, its subsidiaries, affiliates or successors arising out of or related to the performance of services hereunder by Cardinal, regardless of whether such claim is based upon any of the above stated reasons or otherwise.

Relinquished By:	Date: 3-4-22	Received By:	Verbal Result:	Yes	No	Add'l Phone #:
Relinquished By:	Date: 11-4-21	Received By:	All Results are emailed. Please provide Email address:			
REMARKS:						

Delivered By: (Circle One)	Observed Temp. °C: 84	Sample Condition	CHECKED BY: (Initials)	Turnaround Time:	Standard	X	Bacteria (only) Sample Condition
Sampler - UPS - Bus - Other:	Corrected Temp. °C: 1.9	Cool Intact <input checked="" type="checkbox"/> Yes <input type="checkbox"/> No	YE	Thermometer ID #113	Rush		Cool Intact <input type="checkbox"/> Yes <input type="checkbox"/> No
				Correction Factor -0.5 °C			Observed Temp. °C
							Corrected Temp. °C

† Cardinal cannot accept verbal changes. Please email changes to caley.keene@cardinalbsnm.com

Page 98 of 101

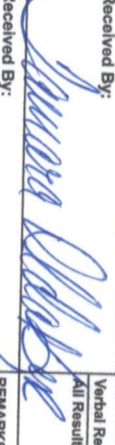
 CARDINAL Laboratories		101 East Marland, Hobbs, NM 88240 (575) 393-2326 FAX (575) 393-2476		CHAIN-OF-CUSTODY AND ANALYSIS REQUEST	
Company Name: Trinity Oilfield Services Project Manager: Dan Dunkelberg Address: 8426 N Dal Paso City: Hobbs Phone #: 575 390 7560 Project #: Project Name: El Mar 21 WDM Fed Com #2H Project Location: Eddy Co, NM Sample Name: RS		P.O. #: Company: Mentourne Oil Co. Attn: Robbie Runnels Address: City: State: Zip: Phone #: Fax #:		BILL TO	
Date: 3-4-22 Time: 1145 Relinquished By: 		Received By: 		Verbal Result: All Results are emailed. Please provide Email address: Add'l Phone #:	
Relinquished By: Date: Time:		Received By: Date: Time:		REMARKS:	
Delivered By: (Circle One) Sampler - UPS - Bus - Other:		Observed Temp. °C: 2.4 Corrected Temp. °C: 1.9 Sample Condition: Cool Intact: <input checked="" type="checkbox"/> Yes <input type="checkbox"/> No CHECKED BY: (Initials) Turnaround Time:		Standard: <input checked="" type="checkbox"/> X Bacteria (only) Sample Condition: Cool Intact: <input type="checkbox"/> Yes <input type="checkbox"/> No Observed Temp. °C: Corrected Temp. °C:	

Lab I.D.	Sample I.D.	(G/RAB OR (C)OMP.	# CONTAINERS	MATRIX	PRESERV.	SAMPLING	DATE	TIME	Chloride	TPH	BTEX
41	SR-144 @ 1" - 3"	C	1	X			2/28/2022	14:00	X	X	X
42	SR-145 @ 1" - 3"	C	1	X			2/28/2022	14:05	X	X	X
43	SR-146 @ 1" - 3"	C	1	X			2/28/2022	14:10	X	X	X
44	SR-147 @ 1" - 3"	C	1	X			2/28/2022	14:15	X	X	X
45	SR-148 @ 1" - 3"	C	1	X			2/28/2022	14:20	X	X	X
46	SR-149 @ 1" - 3"	C	1	X			2/28/2022	14:25	X	X	X
47	SR-150 @ 1" - 3"	C	1	X			2/28/2022	14:30	X	X	X
48	SR-151 @ 1" - 3"	C	1	X			2/28/2022	14:35	X	X	X
49	SR-152 @ 1" - 3"	C	1	X			2/28/2022	14:40	X	X	X
50	SR-153 @ 1" - 3"	C	1	X			2/28/2022	14:45	X	X	X

PLEASE NOTE: Liability and Damages, Cardinal's liability and client's exclusive remedy for any claim arising whether based in contract or tort, shall be limited to the amount paid by the client for the services. All claims including those for negligence and any other cause whatsoever shall be deemed waived unless made in writing and received by Cardinal within 30 days after completion of the applicable service. In no event shall Cardinal be liable for incidental or consequential damages, including without limitation, business interruptions, loss of use, or loss of profits incurred by client, its subsidiaries, affiliates or successors arising out of or related to the performance of services hereunder by Cardinal, regardless of whether such claim is based upon any of the above stated remedies or otherwise.

Page 100 of 101



101 East Marland, Hobbs, NM 88240
(575) 393-2326 FAX (575) 393-2476

CHAIN-OF-CUSTODY AND ANALYSIS REQUEST

Company Name: Trinity Oilfield Services		P.O. #:		BILL TO		ANALYSIS REQUEST	
Project Manager: Dan Dunkelberg		Company: Menzies Oil Co.					
Address: 8426 N Dal Paso		Attn: Robbie Runnels					
City: Hobbs		Address:					
Phone #:		City:					
Project #:		State:					
Project Name: El Mar 21 WDM Fed Com #2H		Zip:					
Project Location: Eddy Co., NM		Phone #:					
Sample Name: RS		Fax #:					

Lab I.D.	Sample I.D.	(G)RAB OR (C)OMP.	# CONTAINERS	MATRIX					DATE	TIME	Chloride	TPH	BTEX
				GROUNDWATER	WASTEWATER	SOIL	OIL	SLUDGE					
81	SR-164 @ 1" - 3"	C	1	X					2/28/2022	15:40	X	X	X
82	SR-165 @ 1" - 3"	C	1	X					2/28/2022	15:45	X	X	X
83	SR-166 @ 1" - 3"	C	1	X					2/28/2022	15:50	X	X	X
84	SR-1 @ 1" - 3"	C	1	X					2/28/2022	15:55	X	X	X
85	SR-2 @ 1" - 3"	C	1	X					2/28/2022	16:00	X	X	X
86	SR-3 @ 1" - 3"	C	1	X					2/28/2022	16:05	X	X	X
87	SR-4 @ 1" - 3"	C	1	X					2/28/2022	16:10	X	X	X
88	SR-5 @ 1" - 3"	C	1	X					2/28/2022	16:15	X	X	X
89	SR-6 @ 1"	C	1	X					3/1/2022	9:00	X	X	X
90	SR-7 @ 1"	C	1	X					3/1/2022	9:05	X	X	X

PLEASE NOTE: Liability and Damages, Cardinal's liability and clients exclusive remedy for any claim arising whether based in contract or tort, shall be limited to the amount paid by the client for the service. All claims including those for negligence and any other cause whatsoever shall be deemed waived unless made in writing and received by Cardinal within 30 days after completion of the applicable analysis. In no event shall Cardinal be liable for incidental or consequential damages, including without limitation, business interruption, loss of use, or loss of profits incurred by client, its subsidiaries, affiliates or successors arising out of or related to the performance of services hereunder by Cardinal, regardless of whether such claim is based upon any of the above stated remedies or otherwise.

Relinquished By:	Date: 3-4-22	Received By: Janata Chakraborty	Verbal Result:	Yes	No	Add'l Phone #:
Relinquished By:	Date: 1/14/22	Received By:	All Results are emailed. Please provide Email address:			
REMARKS:						

Delivered By: (Circle One)	Observed Temp. °C: 34	Sample Condition	Cool Intact	CHECKED BY: (Initials)	Turnaround Time:	Standard	Bacteria (only) Sample Condition
Sampler - UPS - Bus - Other:	Corrected Temp. °C: 1.9	Yes	Yes	JS	Thermometer ID #113	X	Cool Intact
		No	No		Correction Factor -0.5 °C		Observed Temp. °C
							Corrected Temp. °C

† Cardinal cannot accept verbal changes. Please email changes to caley.keene@cardinallabsnm.com



PHONE (575) 393-2326 ° 101 E. MARLAND ° HOBBS, NM 88240

March 10, 2022

DAN DUNKELBERG

TRINITY OILFIELD SERVICES & RENTALS, LLC

P. O. BOX 2587

HOBBS, NM 88241

RE: EL MAR 21 W0DM FED COM #2H

Enclosed are the results of analyses for samples received by the laboratory on 03/04/22 11:45.

Cardinal Laboratories is accredited through Texas NELAP under certificate number T104704398-21-14. Accreditation applies to drinking water, non-potable water and solid and chemical materials. All accredited analytes are denoted by an asterisk (*). For a complete list of accredited analytes and matrices visit the TCEQ website at www.tceq.texas.gov/field/qa/lab_accred_certif.html.

Cardinal Laboratories is accredited through the State of Colorado Department of Public Health and Environment for:

Method EPA 552.2	Haloacetic Acids (HAA-5)
Method EPA 524.2	Total Trihalomethanes (TTHM)
Method EPA 524.4	Regulated VOCs (V1, V2, V3)

Accreditation applies to public drinking water matrices.

This report meets NELAP requirements and is made up of a cover page, analytical results, and a copy of the original chain-of-custody. If you have any questions concerning this report, please feel free to contact me.

Sincerely,

A handwritten signature in black ink that reads "Celey D. Keene". The signature is written in a cursive style with a large, stylized 'C' at the beginning.

Celey D. Keene

Lab Director/Quality Manager



PHONE (575) 393-2326 ° 101 E. MARLAND ° HOBBS, NM 88240

Analytical Results For:

TRINITY OILFIELD SERVICES & RENTALS, LLC
 DAN DUNKELBERG
 P. O. BOX 2587
 HOBBS NM, 88241
 Fax To: NONE

Received:	03/04/2022	Sampling Date:	03/01/2022
Reported:	03/10/2022	Sampling Type:	Soil
Project Name:	EL MAR 21 WODM FED COM #2H	Sampling Condition:	Cool & Intact
Project Number:	NONE GIVEN	Sample Received By:	Tamara Oldaker
Project Location:	MEWBOURNE - EDDY CO NM		

Sample ID: SR - 8 @ 1' (H220865-01)

BTX 8021B		mg/kg		Analyzed By: MS					
Analyte	Result	Reporting Limit	Analyzed	Method Blank	BS	% Recovery	True Value QC	RPD	Qualifier
Benzene*	<0.050	0.050	03/07/2022	ND	1.95	97.6	2.00	1.13	
Toluene*	<0.050	0.050	03/07/2022	ND	1.98	99.2	2.00	0.656	
Ethylbenzene*	<0.050	0.050	03/07/2022	ND	1.93	96.4	2.00	0.850	
Total Xylenes*	<0.150	0.150	03/07/2022	ND	5.93	98.9	6.00	0.943	
Total BTX	<0.300	0.300	03/07/2022	ND					

Surrogate: 4-Bromofluorobenzene (PID) 103 % 69.9-140

Chloride, SM4500Cl-B		mg/kg		Analyzed By: AC					
Analyte	Result	Reporting Limit	Analyzed	Method Blank	BS	% Recovery	True Value QC	RPD	Qualifier
Chloride	3680	16.0	03/08/2022	ND	400	100	400	3.92	

TPH 8015M		mg/kg		Analyzed By: MS					
Analyte	Result	Reporting Limit	Analyzed	Method Blank	BS	% Recovery	True Value QC	RPD	Qualifier
GRO C6-C10*	<10.0	10.0	03/08/2022	ND	211	106	200	1.34	
DRO >C10-C28*	<10.0	10.0	03/08/2022	ND	221	111	200	7.35	
EXT DRO >C28-C36	<10.0	10.0	03/08/2022	ND					

Surrogate: 1-Chlorooctane 87.0 % 66.9-136

Surrogate: 1-Chlorooctadecane 87.0 % 59.5-142

Cardinal Laboratories

*=Accredited Analyte

PLEASE NOTE: Liability and Damages. Cardinal's liability and client's exclusive remedy for any claim arising, whether based in contract or tort, shall be limited to the amount paid by client for analyses. All claims, including those for negligence and any other cause whatsoever shall be deemed waived unless made in writing and received by Cardinal within thirty (30) days after completion of the applicable service. In no event shall Cardinal be liable for incidental or consequential damages, including, without limitation, business interruptions, loss of use, or loss of profits incurred by client, its subsidiaries, affiliates or successors arising out of or related to the performance of the services hereunder by Cardinal, regardless of whether such claim is based upon any of the above stated reasons or otherwise. Results relate only to the samples identified above. This report shall not be reproduced except in full with written approval of Cardinal Laboratories.

Celey D. Keene, Lab Director/Quality Manager



PHONE (575) 393-2326 ° 101 E. MARLAND ° HOBBS, NM 88240

Analytical Results For:

TRINITY OILFIELD SERVICES & RENTALS, LLC
 DAN DUNKELBERG
 P. O. BOX 2587
 HOBBS NM, 88241
 Fax To: NONE

Received:	03/04/2022	Sampling Date:	03/01/2022
Reported:	03/10/2022	Sampling Type:	Soil
Project Name:	EL MAR 21 WODM FED COM #2H	Sampling Condition:	Cool & Intact
Project Number:	NONE GIVEN	Sample Received By:	Tamara Oldaker
Project Location:	MEWBOURNE - EDDY CO NM		

Sample ID: SR - 9 @ 1' (H220865-02)

BTEx 8021B		mg/kg		Analyzed By: MS						
Analyte	Result	Reporting Limit	Analyzed	Method Blank	BS	% Recovery	True Value QC	RPD	Qualifier	
Benzene*	<0.050	0.050	03/07/2022	ND	1.95	97.6	2.00	1.13		
Toluene*	<0.050	0.050	03/07/2022	ND	1.98	99.2	2.00	0.656		
Ethylbenzene*	<0.050	0.050	03/07/2022	ND	1.93	96.4	2.00	0.850		
Total Xylenes*	<0.150	0.150	03/07/2022	ND	5.93	98.9	6.00	0.943		
Total BTEx	<0.300	0.300	03/07/2022	ND						

Surrogate: 4-Bromofluorobenzene (PID) 104 % 69.9-140

Chloride, SM4500CI-B		mg/kg		Analyzed By: AC						
Analyte	Result	Reporting Limit	Analyzed	Method Blank	BS	% Recovery	True Value QC	RPD	Qualifier	
Chloride	4280	16.0	03/08/2022	ND	400	100	400	3.92		

TPH 8015M		mg/kg		Analyzed By: MS					
Analyte	Result	Reporting Limit	Analyzed	Method Blank	BS	% Recovery	True Value QC	RPD	Qualifier
GRO C6-C10*	<10.0	10.0	03/08/2022	ND	211	106	200	1.34	
DRO >C10-C28*	<10.0	10.0	03/08/2022	ND	221	111	200	7.35	
EXT DRO >C28-C36	<10.0	10.0	03/08/2022	ND					

Surrogate: 1-Chlorooctane 91.0 % 66.9-136

Surrogate: 1-Chlorooctadecane 91.4 % 59.5-142

Cardinal Laboratories

*=Accredited Analyte

PLEASE NOTE: Liability and Damages. Cardinal's liability and client's exclusive remedy for any claim arising, whether based in contract or tort, shall be limited to the amount paid by client for analyses. All claims, including those for negligence and any other cause whatsoever shall be deemed waived unless made in writing and received by Cardinal within thirty (30) days after completion of the applicable service. In no event shall Cardinal be liable for incidental or consequential damages, including, without limitation, business interruptions, loss of use, or loss of profits incurred by client, its subsidiaries, affiliates or successors arising out of or related to the performance of the services hereunder by Cardinal, regardless of whether such claim is based upon any of the above stated reasons or otherwise. Results relate only to the samples identified above. This report shall not be reproduced except in full with written approval of Cardinal Laboratories.

Celey D. Keene, Lab Director/Quality Manager



PHONE (575) 393-2326 • 101 E. MARLAND • HOBBS, NM 88240

Analytical Results For:

TRINITY OILFIELD SERVICES & RENTALS, LLC
 DAN DUNKELBERG
 P. O. BOX 2587
 HOBBS NM, 88241
 Fax To: NONE

Received:	03/04/2022	Sampling Date:	03/01/2022
Reported:	03/10/2022	Sampling Type:	Soil
Project Name:	EL MAR 21 WODM FED COM #2H	Sampling Condition:	Cool & Intact
Project Number:	NONE GIVEN	Sample Received By:	Tamara Oldaker
Project Location:	MEWBOURNE - EDDY CO NM		

Sample ID: SR - 10 @ 1' (H220865-03)

BTEx 8021B		mg/kg		Analyzed By: MS						
Analyte	Result	Reporting Limit	Analyzed	Method Blank	BS	% Recovery	True Value QC	RPD	Qualifier	
Benzene*	<0.050	0.050	03/07/2022	ND	1.95	97.6	2.00	1.13		
Toluene*	<0.050	0.050	03/07/2022	ND	1.98	99.2	2.00	0.656		
Ethylbenzene*	<0.050	0.050	03/07/2022	ND	1.93	96.4	2.00	0.850		
Total Xylenes*	<0.150	0.150	03/07/2022	ND	5.93	98.9	6.00	0.943		
Total BTEx	<0.300	0.300	03/07/2022	ND						

Surrogate: 4-Bromofluorobenzene (PID) 104 % 69.9-140

Chloride, SM4500CI-B		mg/kg		Analyzed By: AC						
Analyte	Result	Reporting Limit	Analyzed	Method Blank	BS	% Recovery	True Value QC	RPD	Qualifier	
Chloride	3640	16.0	03/08/2022	ND	400	100	400	3.92		

TPH 8015M		mg/kg		Analyzed By: MS					
Analyte	Result	Reporting Limit	Analyzed	Method Blank	BS	% Recovery	True Value QC	RPD	Qualifier
GRO C6-C10*	<10.0	10.0	03/08/2022	ND	211	106	200	1.34	
DRO >C10-C28*	<10.0	10.0	03/08/2022	ND	221	111	200	7.35	
EXT DRO >C28-C36	<10.0	10.0	03/08/2022	ND					

Surrogate: 1-Chlorooctane 93.4 % 66.9-136

Surrogate: 1-Chlorooctadecane 94.6 % 59.5-142

Cardinal Laboratories

*=Accredited Analyte

PLEASE NOTE: Liability and Damages. Cardinal's liability and client's exclusive remedy for any claim arising, whether based in contract or tort, shall be limited to the amount paid by client for analyses. All claims, including those for negligence and any other cause whatsoever shall be deemed waived unless made in writing and received by Cardinal within thirty (30) days after completion of the applicable service. In no event shall Cardinal be liable for incidental or consequential damages, including, without limitation, business interruptions, loss of use, or loss of profits incurred by client, its subsidiaries, affiliates or successors arising out of or related to the performance of the services hereunder by Cardinal, regardless of whether such claim is based upon any of the above stated reasons or otherwise. Results relate only to the samples identified above. This report shall not be reproduced except in full with written approval of Cardinal Laboratories.

Celey D. Keene, Lab Director/Quality Manager



PHONE (575) 393-2326 ° 101 E. MARLAND ° HOBBS, NM 88240

Analytical Results For:

TRINITY OILFIELD SERVICES & RENTALS, LLC
 DAN DUNKELBERG
 P. O. BOX 2587
 HOBBS NM, 88241
 Fax To: NONE

Received:	03/04/2022	Sampling Date:	03/01/2022
Reported:	03/10/2022	Sampling Type:	Soil
Project Name:	EL MAR 21 WODM FED COM #2H	Sampling Condition:	Cool & Intact
Project Number:	NONE GIVEN	Sample Received By:	Tamara Oldaker
Project Location:	MEWBOURNE - EDDY CO NM		

Sample ID: SR - 11 @ 1' (H220865-04)

BTX 8021B		mg/kg		Analyzed By: MS						
Analyte	Result	Reporting Limit	Analyzed	Method Blank	BS	% Recovery	True Value QC	RPD	Qualifier	
Benzene*	<0.050	0.050	03/07/2022	ND	1.95	97.6	2.00	1.13		
Toluene*	<0.050	0.050	03/07/2022	ND	1.98	99.2	2.00	0.656		
Ethylbenzene*	<0.050	0.050	03/07/2022	ND	1.93	96.4	2.00	0.850		
Total Xylenes*	<0.150	0.150	03/07/2022	ND	5.93	98.9	6.00	0.943		
Total BTX	<0.300	0.300	03/07/2022	ND						

Surrogate: 4-Bromofluorobenzene (PID) 102 % 69.9-140

Chloride, SM4500CI-B		mg/kg		Analyzed By: AC						
Analyte	Result	Reporting Limit	Analyzed	Method Blank	BS	% Recovery	True Value QC	RPD	Qualifier	
Chloride	4040	16.0	03/08/2022	ND	400	100	400	3.92		

TPH 8015M		mg/kg		Analyzed By: MS					
Analyte	Result	Reporting Limit	Analyzed	Method Blank	BS	% Recovery	True Value QC	RPD	Qualifier
GRO C6-C10*	<10.0	10.0	03/08/2022	ND	211	106	200	1.34	
DRO >C10-C28*	<10.0	10.0	03/08/2022	ND	221	111	200	7.35	
EXT DRO >C28-C36	<10.0	10.0	03/08/2022	ND					

Surrogate: 1-Chlorooctane 92.8 % 66.9-136

Surrogate: 1-Chlorooctadecane 93.1 % 59.5-142

Cardinal Laboratories

*=Accredited Analyte

PLEASE NOTE: Liability and Damages. Cardinal's liability and client's exclusive remedy for any claim arising, whether based in contract or tort, shall be limited to the amount paid by client for analyses. All claims, including those for negligence and any other cause whatsoever shall be deemed waived unless made in writing and received by Cardinal within thirty (30) days after completion of the applicable service. In no event shall Cardinal be liable for incidental or consequential damages, including, without limitation, business interruptions, loss of use, or loss of profits incurred by client, its subsidiaries, affiliates or successors arising out of or related to the performance of the services hereunder by Cardinal, regardless of whether such claim is based upon any of the above stated reasons or otherwise. Results relate only to the samples identified above. This report shall not be reproduced except in full with written approval of Cardinal Laboratories.

Celey D. Keene, Lab Director/Quality Manager



PHONE (575) 393-2326 • 101 E. MARLAND • HOBBS, NM 88240

Analytical Results For:

TRINITY OILFIELD SERVICES & RENTALS, LLC
 DAN DUNKELBERG
 P. O. BOX 2587
 HOBBS NM, 88241
 Fax To: NONE

Received:	03/04/2022	Sampling Date:	03/01/2022
Reported:	03/10/2022	Sampling Type:	Soil
Project Name:	EL MAR 21 WODM FED COM #2H	Sampling Condition:	Cool & Intact
Project Number:	NONE GIVEN	Sample Received By:	Tamara Oldaker
Project Location:	MEWBOURNE - EDDY CO NM		

Sample ID: SR - 12 @ 1' (H220865-05)

BTEx 8021B		mg/kg		Analyzed By: MS						
Analyte	Result	Reporting Limit	Analyzed	Method Blank	BS	% Recovery	True Value QC	RPD	Qualifier	
Benzene*	<0.050	0.050	03/07/2022	ND	1.95	97.6	2.00	1.13		
Toluene*	<0.050	0.050	03/07/2022	ND	1.98	99.2	2.00	0.656		
Ethylbenzene*	<0.050	0.050	03/07/2022	ND	1.93	96.4	2.00	0.850		
Total Xylenes*	<0.150	0.150	03/07/2022	ND	5.93	98.9	6.00	0.943		
Total BTEx	<0.300	0.300	03/07/2022	ND						

Surrogate: 4-Bromofluorobenzene (PID) 104 % 69.9-140

Chloride, SM4500CI-B		mg/kg		Analyzed By: AC						
Analyte	Result	Reporting Limit	Analyzed	Method Blank	BS	% Recovery	True Value QC	RPD	Qualifier	
Chloride	4960	16.0	03/08/2022	ND	400	100	400	3.92		

TPH 8015M		mg/kg		Analyzed By: MS					
Analyte	Result	Reporting Limit	Analyzed	Method Blank	BS	% Recovery	True Value QC	RPD	Qualifier
GRO C6-C10*	<10.0	10.0	03/08/2022	ND	211	106	200	1.34	
DRO >C10-C28*	<10.0	10.0	03/08/2022	ND	221	111	200	7.35	
EXT DRO >C28-C36	<10.0	10.0	03/08/2022	ND					

Surrogate: 1-Chlorooctane 87.1 % 66.9-136

Surrogate: 1-Chlorooctadecane 86.6 % 59.5-142

Cardinal Laboratories

*=Accredited Analyte

PLEASE NOTE: Liability and Damages. Cardinal's liability and client's exclusive remedy for any claim arising, whether based in contract or tort, shall be limited to the amount paid by client for analyses. All claims, including those for negligence and any other cause whatsoever shall be deemed waived unless made in writing and received by Cardinal within thirty (30) days after completion of the applicable service. In no event shall Cardinal be liable for incidental or consequential damages, including, without limitation, business interruptions, loss of use, or loss of profits incurred by client, its subsidiaries, affiliates or successors arising out of or related to the performance of the services hereunder by Cardinal, regardless of whether such claim is based upon any of the above stated reasons or otherwise. Results relate only to the samples identified above. This report shall not be reproduced except in full with written approval of Cardinal Laboratories.

Celey D. Keene, Lab Director/Quality Manager



PHONE (575) 393-2326 ° 101 E. MARLAND ° HOBBS, NM 88240

Analytical Results For:

TRINITY OILFIELD SERVICES & RENTALS, LLC
 DAN DUNKELBERG
 P. O. BOX 2587
 HOBBS NM, 88241
 Fax To: NONE

Received:	03/04/2022	Sampling Date:	03/01/2022
Reported:	03/10/2022	Sampling Type:	Soil
Project Name:	EL MAR 21 WODM FED COM #2H	Sampling Condition:	Cool & Intact
Project Number:	NONE GIVEN	Sample Received By:	Tamara Oldaker
Project Location:	MEWBOURNE - EDDY CO NM		

Sample ID: SR - 13 @ 1' (H220865-06)

BTX 8021B		mg/kg		Analyzed By: MS					
Analyte	Result	Reporting Limit	Analyzed	Method Blank	BS	% Recovery	True Value QC	RPD	Qualifier
Benzene*	<0.050	0.050	03/07/2022	ND	1.95	97.6	2.00	1.13	
Toluene*	<0.050	0.050	03/07/2022	ND	1.98	99.2	2.00	0.656	
Ethylbenzene*	<0.050	0.050	03/07/2022	ND	1.93	96.4	2.00	0.850	
Total Xylenes*	<0.150	0.150	03/07/2022	ND	5.93	98.9	6.00	0.943	
Total BTX	<0.300	0.300	03/07/2022	ND					

Surrogate: 4-Bromofluorobenzene (PID) 104 % 69.9-140

Chloride, SM4500CI-B		mg/kg		Analyzed By: AC						
Analyte	Result	Reporting Limit	Analyzed	Method Blank	BS	% Recovery	True Value QC	RPD	Qualifier	
Chloride	4880	16.0	03/08/2022	ND	400	100	400	3.92		

TPH 8015M		mg/kg		Analyzed By: MS					
Analyte	Result	Reporting Limit	Analyzed	Method Blank	BS	% Recovery	True Value QC	RPD	Qualifier
GRO C6-C10*	<10.0	10.0	03/08/2022	ND	211	106	200	1.34	
DRO >C10-C28*	<10.0	10.0	03/08/2022	ND	221	111	200	7.35	
EXT DRO >C28-C36	<10.0	10.0	03/08/2022	ND					

Surrogate: 1-Chlorooctane 88.3 % 66.9-136

Surrogate: 1-Chlorooctadecane 87.6 % 59.5-142

Cardinal Laboratories

*=Accredited Analyte

PLEASE NOTE: Liability and Damages. Cardinal's liability and client's exclusive remedy for any claim arising, whether based in contract or tort, shall be limited to the amount paid by client for analyses. All claims, including those for negligence and any other cause whatsoever shall be deemed waived unless made in writing and received by Cardinal within thirty (30) days after completion of the applicable service. In no event shall Cardinal be liable for incidental or consequential damages, including, without limitation, business interruptions, loss of use, or loss of profits incurred by client, its subsidiaries, affiliates or successors arising out of or related to the performance of the services hereunder by Cardinal, regardless of whether such claim is based upon any of the above stated reasons or otherwise. Results relate only to the samples identified above. This report shall not be reproduced except in full with written approval of Cardinal Laboratories.

Celey D. Keene, Lab Director/Quality Manager



PHONE (575) 393-2326 ° 101 E. MARLAND ° HOBBS, NM 88240

Analytical Results For:

TRINITY OILFIELD SERVICES & RENTALS, LLC
 DAN DUNKELBERG
 P. O. BOX 2587
 HOBBS NM, 88241
 Fax To: NONE

Received:	03/04/2022	Sampling Date:	03/01/2022
Reported:	03/10/2022	Sampling Type:	Soil
Project Name:	EL MAR 21 WODM FED COM #2H	Sampling Condition:	Cool & Intact
Project Number:	NONE GIVEN	Sample Received By:	Tamara Oldaker
Project Location:	MEWBOURNE - EDDY CO NM		

Sample ID: SR - 14 @ 1' (H220865-07)

BTX 8021B		mg/kg		Analyzed By: JH					
Analyte	Result	Reporting Limit	Analyzed	Method Blank	BS	% Recovery	True Value QC	RPD	Qualifier
Benzene*	<0.050	0.050	03/07/2022	ND	2.11	105	2.00	9.75	
Toluene*	<0.050	0.050	03/07/2022	ND	2.13	107	2.00	11.0	
Ethylbenzene*	<0.050	0.050	03/07/2022	ND	2.08	104	2.00	9.59	
Total Xylenes*	<0.150	0.150	03/07/2022	ND	6.49	108	6.00	9.94	
Total BTX	<0.300	0.300	03/07/2022	ND					

Surrogate: 4-Bromofluorobenzene (PID) 109 % 69.9-140

Chloride, SM4500CI-B		mg/kg		Analyzed By: AC						
Analyte	Result	Reporting Limit	Analyzed	Method Blank	BS	% Recovery	True Value QC	RPD	Qualifier	
Chloride	2040	16.0	03/08/2022	ND	400	100	400	3.92		

TPH 8015M		mg/kg		Analyzed By: MS					
Analyte	Result	Reporting Limit	Analyzed	Method Blank	BS	% Recovery	True Value QC	RPD	Qualifier
GRO C6-C10*	<10.0	10.0	03/08/2022	ND	211	106	200	1.34	
DRO >C10-C28*	<10.0	10.0	03/08/2022	ND	221	111	200	7.35	
EXT DRO >C28-C36	<10.0	10.0	03/08/2022	ND					

Surrogate: 1-Chlorooctane 98.4 % 66.9-136

Surrogate: 1-Chlorooctadecane 98.0 % 59.5-142

Cardinal Laboratories

*=Accredited Analyte

PLEASE NOTE: Liability and Damages. Cardinal's liability and client's exclusive remedy for any claim arising, whether based in contract or tort, shall be limited to the amount paid by client for analyses. All claims, including those for negligence and any other cause whatsoever shall be deemed waived unless made in writing and received by Cardinal within thirty (30) days after completion of the applicable service. In no event shall Cardinal be liable for incidental or consequential damages, including, without limitation, business interruptions, loss of use, or loss of profits incurred by client, its subsidiaries, affiliates or successors arising out of or related to the performance of the services hereunder by Cardinal, regardless of whether such claim is based upon any of the above stated reasons or otherwise. Results relate only to the samples identified above. This report shall not be reproduced except in full with written approval of Cardinal Laboratories.

Celey D. Keene, Lab Director/Quality Manager



PHONE (575) 393-2326 • 101 E. MARLAND • HOBBS, NM 88240

Analytical Results For:

TRINITY OILFIELD SERVICES & RENTALS, LLC
 DAN DUNKELBERG
 P. O. BOX 2587
 HOBBS NM, 88241
 Fax To: NONE

Received:	03/04/2022	Sampling Date:	03/01/2022
Reported:	03/10/2022	Sampling Type:	Soil
Project Name:	EL MAR 21 WODM FED COM #2H	Sampling Condition:	Cool & Intact
Project Number:	NONE GIVEN	Sample Received By:	Tamara Oldaker
Project Location:	MEWBOURNE - EDDY CO NM		

Sample ID: SR - 15 @ 1' (H220865-08)

BTX 8021B		mg/kg		Analyzed By: JH					
Analyte	Result	Reporting Limit	Analyzed	Method Blank	BS	% Recovery	True Value QC	RPD	Qualifier
Benzene*	<0.050	0.050	03/07/2022	ND	2.11	105	2.00	9.75	
Toluene*	<0.050	0.050	03/07/2022	ND	2.13	107	2.00	11.0	
Ethylbenzene*	<0.050	0.050	03/07/2022	ND	2.08	104	2.00	9.59	
Total Xylenes*	<0.150	0.150	03/07/2022	ND	6.49	108	6.00	9.94	
Total BTX	<0.300	0.300	03/07/2022	ND					

Surrogate: 4-Bromofluorobenzene (PID) 109 % 69.9-140

Chloride, SM4500CI-B		mg/kg		Analyzed By: AC					
Analyte	Result	Reporting Limit	Analyzed	Method Blank	BS	% Recovery	True Value QC	RPD	Qualifier
Chloride	1540	16.0	03/08/2022	ND	400	100	400	3.92	

TPH 8015M		mg/kg		Analyzed By: MS					
Analyte	Result	Reporting Limit	Analyzed	Method Blank	BS	% Recovery	True Value QC	RPD	Qualifier
GRO C6-C10*	<10.0	10.0	03/08/2022	ND	211	106	200	1.34	
DRO >C10-C28*	<10.0	10.0	03/08/2022	ND	221	111	200	7.35	
EXT DRO >C28-C36	<10.0	10.0	03/08/2022	ND					

Surrogate: 1-Chlorooctane 97.8 % 66.9-136

Surrogate: 1-Chlorooctadecane 97.9 % 59.5-142

Cardinal Laboratories

*=Accredited Analyte

PLEASE NOTE: Liability and Damages. Cardinal's liability and client's exclusive remedy for any claim arising, whether based in contract or tort, shall be limited to the amount paid by client for analyses. All claims, including those for negligence and any other cause whatsoever shall be deemed waived unless made in writing and received by Cardinal within thirty (30) days after completion of the applicable service. In no event shall Cardinal be liable for incidental or consequential damages, including, without limitation, business interruptions, loss of use, or loss of profits incurred by client, its subsidiaries, affiliates or successors arising out of or related to the performance of the services hereunder by Cardinal, regardless of whether such claim is based upon any of the above stated reasons or otherwise. Results relate only to the samples identified above. This report shall not be reproduced except in full with written approval of Cardinal Laboratories.

Celey D. Keene, Lab Director/Quality Manager



PHONE (575) 393-2326 • 101 E. MARLAND • HOBBS, NM 88240

Analytical Results For:

TRINITY OILFIELD SERVICES & RENTALS, LLC
 DAN DUNKELBERG
 P. O. BOX 2587
 HOBBS NM, 88241
 Fax To: NONE

Received:	03/04/2022	Sampling Date:	03/01/2022
Reported:	03/10/2022	Sampling Type:	Soil
Project Name:	EL MAR 21 WODM FED COM #2H	Sampling Condition:	Cool & Intact
Project Number:	NONE GIVEN	Sample Received By:	Tamara Oldaker
Project Location:	MEWBOURNE - EDDY CO NM		

Sample ID: SR - 16 @ 1' (H220865-09)

BTEX 8021B		mg/kg		Analyzed By: JH						
Analyte	Result	Reporting Limit	Analyzed	Method Blank	BS	% Recovery	True Value QC	RPD	Qualifier	
Benzene*	<0.050	0.050	03/07/2022	ND	2.11	105	2.00	9.75		
Toluene*	<0.050	0.050	03/07/2022	ND	2.13	107	2.00	11.0		
Ethylbenzene*	<0.050	0.050	03/07/2022	ND	2.08	104	2.00	9.59		
Total Xylenes*	<0.150	0.150	03/07/2022	ND	6.49	108	6.00	9.94		
Total BTEX	<0.300	0.300	03/07/2022	ND						

Surrogate: 4-Bromofluorobenzene (PID) 111 % 69.9-140

Chloride, SM4500CI-B		mg/kg		Analyzed By: AC						
Analyte	Result	Reporting Limit	Analyzed	Method Blank	BS	% Recovery	True Value QC	RPD	Qualifier	
Chloride	1490	16.0	03/08/2022	ND	400	100	400	3.92		

TPH 8015M		mg/kg		Analyzed By: MS					
Analyte	Result	Reporting Limit	Analyzed	Method Blank	BS	% Recovery	True Value QC	RPD	Qualifier
GRO C6-C10*	<10.0	10.0	03/08/2022	ND	211	106	200	1.34	
DRO >C10-C28*	<10.0	10.0	03/08/2022	ND	221	111	200	7.35	
EXT DRO >C28-C36	<10.0	10.0	03/08/2022	ND					

Surrogate: 1-Chlorooctane 96.9 % 66.9-136

Surrogate: 1-Chlorooctadecane 95.4 % 59.5-142

Cardinal Laboratories

*=Accredited Analyte

PLEASE NOTE: Liability and Damages. Cardinal's liability and client's exclusive remedy for any claim arising, whether based in contract or tort, shall be limited to the amount paid by client for analyses. All claims, including those for negligence and any other cause whatsoever shall be deemed waived unless made in writing and received by Cardinal within thirty (30) days after completion of the applicable service. In no event shall Cardinal be liable for incidental or consequential damages, including, without limitation, business interruptions, loss of use, or loss of profits incurred by client, its subsidiaries, affiliates or successors arising out of or related to the performance of the services hereunder by Cardinal, regardless of whether such claim is based upon any of the above stated reasons or otherwise. Results relate only to the samples identified above. This report shall not be reproduced except in full with written approval of Cardinal Laboratories.

Celey D. Keene, Lab Director/Quality Manager



PHONE (575) 393-2326 • 101 E. MARLAND • HOBBS, NM 88240

Analytical Results For:

TRINITY OILFIELD SERVICES & RENTALS, LLC
 DAN DUNKELBERG
 P. O. BOX 2587
 HOBBS NM, 88241
 Fax To: NONE

Received:	03/04/2022	Sampling Date:	03/01/2022
Reported:	03/10/2022	Sampling Type:	Soil
Project Name:	EL MAR 21 WODM FED COM #2H	Sampling Condition:	Cool & Intact
Project Number:	NONE GIVEN	Sample Received By:	Tamara Oldaker
Project Location:	MEWBOURNE - EDDY CO NM		

Sample ID: SR - 17 @ 1' (H220865-10)

BTEX 8021B		mg/kg		Analyzed By: JH						
Analyte	Result	Reporting Limit	Analyzed	Method Blank	BS	% Recovery	True Value QC	RPD	Qualifier	
Benzene*	<0.050	0.050	03/07/2022	ND	2.11	105	2.00	9.75		
Toluene*	<0.050	0.050	03/07/2022	ND	2.13	107	2.00	11.0		
Ethylbenzene*	<0.050	0.050	03/07/2022	ND	2.08	104	2.00	9.59		
Total Xylenes*	<0.150	0.150	03/07/2022	ND	6.49	108	6.00	9.94		
Total BTEX	<0.300	0.300	03/07/2022	ND						

Surrogate: 4-Bromofluorobenzene (PID) 108 % 69.9-140

Chloride, SM4500CI-B		mg/kg		Analyzed By: AC						
Analyte	Result	Reporting Limit	Analyzed	Method Blank	BS	% Recovery	True Value QC	RPD	Qualifier	
Chloride	1440	16.0	03/08/2022	ND	400	100	400	3.92		

TPH 8015M		mg/kg		Analyzed By: MS					
Analyte	Result	Reporting Limit	Analyzed	Method Blank	BS	% Recovery	True Value QC	RPD	Qualifier
GRO C6-C10*	<10.0	10.0	03/08/2022	ND	211	106	200	1.34	
DRO >C10-C28*	<10.0	10.0	03/08/2022	ND	221	111	200	7.35	
EXT DRO >C28-C36	<10.0	10.0	03/08/2022	ND					

Surrogate: 1-Chlorooctane 94.5 % 66.9-136

Surrogate: 1-Chlorooctadecane 93.0 % 59.5-142

Cardinal Laboratories

*=Accredited Analyte

PLEASE NOTE: Liability and Damages. Cardinal's liability and client's exclusive remedy for any claim arising, whether based in contract or tort, shall be limited to the amount paid by client for analyses. All claims, including those for negligence and any other cause whatsoever shall be deemed waived unless made in writing and received by Cardinal within thirty (30) days after completion of the applicable service. In no event shall Cardinal be liable for incidental or consequential damages, including, without limitation, business interruptions, loss of use, or loss of profits incurred by client, its subsidiaries, affiliates or successors arising out of or related to the performance of the services hereunder by Cardinal, regardless of whether such claim is based upon any of the above stated reasons or otherwise. Results relate only to the samples identified above. This report shall not be reproduced except in full with written approval of Cardinal Laboratories.

Celey D. Keene, Lab Director/Quality Manager



PHONE (575) 393-2326 • 101 E. MARLAND • HOBBS, NM 88240

Analytical Results For:

TRINITY OILFIELD SERVICES & RENTALS, LLC
 DAN DUNKELBERG
 P. O. BOX 2587
 HOBBS NM, 88241
 Fax To: NONE

Received:	03/04/2022	Sampling Date:	03/01/2022
Reported:	03/10/2022	Sampling Type:	Soil
Project Name:	EL MAR 21 WODM FED COM #2H	Sampling Condition:	Cool & Intact
Project Number:	NONE GIVEN	Sample Received By:	Tamara Oldaker
Project Location:	MEWBOURNE - EDDY CO NM		

Sample ID: SR - 18 @ 1' (H220865-11)

BTX 8021B		mg/kg		Analyzed By: JH						
Analyte	Result	Reporting Limit	Analyzed	Method Blank	BS	% Recovery	True Value QC	RPD	Qualifier	
Benzene*	<0.050	0.050	03/07/2022	ND	2.11	105	2.00	9.75		
Toluene*	<0.050	0.050	03/07/2022	ND	2.13	107	2.00	11.0		
Ethylbenzene*	<0.050	0.050	03/07/2022	ND	2.08	104	2.00	9.59		
Total Xylenes*	<0.150	0.150	03/07/2022	ND	6.49	108	6.00	9.94		
Total BTX	<0.300	0.300	03/07/2022	ND						

Surrogate: 4-Bromofluorobenzene (PID) 111 % 69.9-140

Chloride, SM4500CI-B		mg/kg		Analyzed By: AC						
Analyte	Result	Reporting Limit	Analyzed	Method Blank	BS	% Recovery	True Value QC	RPD	Qualifier	
Chloride	1460	16.0	03/08/2022	ND	400	100	400	3.92	QM-07	

TPH 8015M		mg/kg		Analyzed By: MS					
Analyte	Result	Reporting Limit	Analyzed	Method Blank	BS	% Recovery	True Value QC	RPD	Qualifier
GRO C6-C10*	<10.0	10.0	03/08/2022	ND	211	106	200	1.34	
DRO >C10-C28*	<10.0	10.0	03/08/2022	ND	221	111	200	7.35	
EXT DRO >C28-C36	<10.0	10.0	03/08/2022	ND					

Surrogate: 1-Chlorooctane 91.0 % 66.9-136

Surrogate: 1-Chlorooctadecane 89.8 % 59.5-142

Cardinal Laboratories

*=Accredited Analyte

PLEASE NOTE: Liability and Damages. Cardinal's liability and client's exclusive remedy for any claim arising, whether based in contract or tort, shall be limited to the amount paid by client for analyses. All claims, including those for negligence and any other cause whatsoever shall be deemed waived unless made in writing and received by Cardinal within thirty (30) days after completion of the applicable service. In no event shall Cardinal be liable for incidental or consequential damages, including, without limitation, business interruptions, loss of use, or loss of profits incurred by client, its subsidiaries, affiliates or successors arising out of or related to the performance of the services hereunder by Cardinal, regardless of whether such claim is based upon any of the above stated reasons or otherwise. Results relate only to the samples identified above. This report shall not be reproduced except in full with written approval of Cardinal Laboratories.

Celey D. Keene, Lab Director/Quality Manager



PHONE (575) 393-2326 ° 101 E. MARLAND ° HOBBS, NM 88240

Analytical Results For:

TRINITY OILFIELD SERVICES & RENTALS, LLC
 DAN DUNKELBERG
 P. O. BOX 2587
 HOBBS NM, 88241
 Fax To: NONE

Received: 03/04/2022
 Reported: 03/10/2022
 Project Name: EL MAR 21 WODM FED COM #2H
 Project Number: NONE GIVEN
 Project Location: MEWBOURNE - EDDY CO NM

Sampling Date: 03/01/2022
 Sampling Type: Soil
 Sampling Condition: Cool & Intact
 Sample Received By: Tamara Oldaker

Sample ID: SR - 19 @ 1' (H220865-12)

BTEx 8021B		mg/kg		Analyzed By: JH					
Analyte	Result	Reporting Limit	Analyzed	Method Blank	BS	% Recovery	True Value QC	RPD	Qualifier
Benzene*	<0.050	0.050	03/07/2022	ND	2.11	105	2.00	9.75	
Toluene*	<0.050	0.050	03/07/2022	ND	2.13	107	2.00	11.0	
Ethylbenzene*	<0.050	0.050	03/07/2022	ND	2.08	104	2.00	9.59	
Total Xylenes*	<0.150	0.150	03/07/2022	ND	6.49	108	6.00	9.94	
Total BTEx	<0.300	0.300	03/07/2022	ND					

Surrogate: 4-Bromofluorobenzene (PID) 109 % 69.9-140

Chloride, SM4500CI-B		mg/kg		Analyzed By: AC						
Analyte	Result	Reporting Limit	Analyzed	Method Blank	BS	% Recovery	True Value QC	RPD	Qualifier	
Chloride	2400	16.0	03/08/2022	ND	400	100	400	3.92		

TPH 8015M		mg/kg		Analyzed By: MS					
Analyte	Result	Reporting Limit	Analyzed	Method Blank	BS	% Recovery	True Value QC	RPD	Qualifier
GRO C6-C10*	<10.0	10.0	03/08/2022	ND	216	108	200	3.19	
DRO >C10-C28*	<10.0	10.0	03/08/2022	ND	225	113	200	2.78	
EXT DRO >C28-C36	<10.0	10.0	03/08/2022	ND					

Surrogate: 1-Chlorooctane 79.5 % 66.9-136

Surrogate: 1-Chlorooctadecane 88.5 % 59.5-142

Cardinal Laboratories

*=Accredited Analyte

PLEASE NOTE: Liability and Damages. Cardinal's liability and client's exclusive remedy for any claim arising, whether based in contract or tort, shall be limited to the amount paid by client for analyses. All claims, including those for negligence and any other cause whatsoever shall be deemed waived unless made in writing and received by Cardinal within thirty (30) days after completion of the applicable service. In no event shall Cardinal be liable for incidental or consequential damages, including, without limitation, business interruptions, loss of use, or loss of profits incurred by client, its subsidiaries, affiliates or successors arising out of or related to the performance of the services hereunder by Cardinal, regardless of whether such claim is based upon any of the above stated reasons or otherwise. Results relate only to the samples identified above. This report shall not be reproduced except in full with written approval of Cardinal Laboratories.

Celey D. Keene, Lab Director/Quality Manager



PHONE (575) 393-2326 ° 101 E. MARLAND ° HOBBS, NM 88240

Analytical Results For:

TRINITY OILFIELD SERVICES & RENTALS, LLC
 DAN DUNKELBERG
 P. O. BOX 2587
 HOBBS NM, 88241
 Fax To: NONE

Received:	03/04/2022	Sampling Date:	03/01/2022
Reported:	03/10/2022	Sampling Type:	Soil
Project Name:	EL MAR 21 WODM FED COM #2H	Sampling Condition:	Cool & Intact
Project Number:	NONE GIVEN	Sample Received By:	Tamara Oldaker
Project Location:	MEWBOURNE - EDDY CO NM		

Sample ID: SR - 20 @ 1' (H220865-13)

BTEx 8021B		mg/kg		Analyzed By: JH					
Analyte	Result	Reporting Limit	Analyzed	Method Blank	BS	% Recovery	True Value QC	RPD	Qualifier
Benzene*	<0.050	0.050	03/07/2022	ND	2.11	105	2.00	9.75	
Toluene*	<0.050	0.050	03/07/2022	ND	2.13	107	2.00	11.0	
Ethylbenzene*	<0.050	0.050	03/07/2022	ND	2.08	104	2.00	9.59	
Total Xylenes*	<0.150	0.150	03/07/2022	ND	6.49	108	6.00	9.94	
Total BTEx	<0.300	0.300	03/07/2022	ND					

Surrogate: 4-Bromofluorobenzene (PID) 112 % 69.9-140

Chloride, SM4500CI-B		mg/kg		Analyzed By: AC						
Analyte	Result	Reporting Limit	Analyzed	Method Blank	BS	% Recovery	True Value QC	RPD	Qualifier	
Chloride	2320	16.0	03/08/2022	ND	400	100	400	3.92		

TPH 8015M		mg/kg		Analyzed By: MS					
Analyte	Result	Reporting Limit	Analyzed	Method Blank	BS	% Recovery	True Value QC	RPD	Qualifier
GRO C6-C10*	<10.0	10.0	03/08/2022	ND	216	108	200	3.19	
DRO >C10-C28*	31.0	10.0	03/08/2022	ND	225	113	200	2.78	
EXT DRO >C28-C36	<10.0	10.0	03/08/2022	ND					

Surrogate: 1-Chlorooctane 85.4 % 66.9-136

Surrogate: 1-Chlorooctadecane 97.9 % 59.5-142

Cardinal Laboratories

*=Accredited Analyte

PLEASE NOTE: Liability and Damages. Cardinal's liability and client's exclusive remedy for any claim arising, whether based in contract or tort, shall be limited to the amount paid by client for analyses. All claims, including those for negligence and any other cause whatsoever shall be deemed waived unless made in writing and received by Cardinal within thirty (30) days after completion of the applicable service. In no event shall Cardinal be liable for incidental or consequential damages, including, without limitation, business interruptions, loss of use, or loss of profits incurred by client, its subsidiaries, affiliates or successors arising out of or related to the performance of the services hereunder by Cardinal, regardless of whether such claim is based upon any of the above stated reasons or otherwise. Results relate only to the samples identified above. This report shall not be reproduced except in full with written approval of Cardinal Laboratories.

Celey D. Keene, Lab Director/Quality Manager



PHONE (575) 393-2326 ° 101 E. MARLAND ° HOBBS, NM 88240

Analytical Results For:

TRINITY OILFIELD SERVICES & RENTALS, LLC
 DAN DUNKELBERG
 P. O. BOX 2587
 HOBBS NM, 88241
 Fax To: NONE

Received:	03/04/2022	Sampling Date:	03/01/2022
Reported:	03/10/2022	Sampling Type:	Soil
Project Name:	EL MAR 21 WODM FED COM #2H	Sampling Condition:	Cool & Intact
Project Number:	NONE GIVEN	Sample Received By:	Tamara Oldaker
Project Location:	MEWBOURNE - EDDY CO NM		

Sample ID: SR - 21 @ 1' (H220865-14)

BTEX 8021B		mg/kg		Analyzed By: JH						
Analyte	Result	Reporting Limit	Analyzed	Method Blank	BS	% Recovery	True Value QC	RPD	Qualifier	
Benzene*	<0.050	0.050	03/07/2022	ND	2.11	105	2.00	9.75		
Toluene*	<0.050	0.050	03/07/2022	ND	2.13	107	2.00	11.0		
Ethylbenzene*	<0.050	0.050	03/07/2022	ND	2.08	104	2.00	9.59		
Total Xylenes*	<0.150	0.150	03/07/2022	ND	6.49	108	6.00	9.94		
Total BTEX	<0.300	0.300	03/07/2022	ND						

Surrogate: 4-Bromofluorobenzene (PID) 108 % 69.9-140

Chloride, SM4500CI-B		mg/kg		Analyzed By: AC						
Analyte	Result	Reporting Limit	Analyzed	Method Blank	BS	% Recovery	True Value QC	RPD	Qualifier	
Chloride	2280	16.0	03/08/2022	ND	400	100	400	3.92		

TPH 8015M		mg/kg		Analyzed By: MS					
Analyte	Result	Reporting Limit	Analyzed	Method Blank	BS	% Recovery	True Value QC	RPD	Qualifier
GRO C6-C10*	<10.0	10.0	03/08/2022	ND	216	108	200	3.19	
DRO >C10-C28*	<10.0	10.0	03/08/2022	ND	225	113	200	2.78	
EXT DRO >C28-C36	<10.0	10.0	03/08/2022	ND					

Surrogate: 1-Chlorooctane 84.0 % 66.9-136

Surrogate: 1-Chlorooctadecane 94.2 % 59.5-142

Cardinal Laboratories

*=Accredited Analyte

PLEASE NOTE: Liability and Damages. Cardinal's liability and client's exclusive remedy for any claim arising, whether based in contract or tort, shall be limited to the amount paid by client for analyses. All claims, including those for negligence and any other cause whatsoever shall be deemed waived unless made in writing and received by Cardinal within thirty (30) days after completion of the applicable service. In no event shall Cardinal be liable for incidental or consequential damages, including, without limitation, business interruptions, loss of use, or loss of profits incurred by client, its subsidiaries, affiliates or successors arising out of or related to the performance of the services hereunder by Cardinal, regardless of whether such claim is based upon any of the above stated reasons or otherwise. Results relate only to the samples identified above. This report shall not be reproduced except in full with written approval of Cardinal Laboratories.

Celey D. Keene, Lab Director/Quality Manager



PHONE (575) 393-2326 • 101 E. MARLAND • HOBBS, NM 88240

Analytical Results For:

TRINITY OILFIELD SERVICES & RENTALS, LLC
 DAN DUNKELBERG
 P. O. BOX 2587
 HOBBS NM, 88241
 Fax To: NONE

Received:	03/04/2022	Sampling Date:	03/01/2022
Reported:	03/10/2022	Sampling Type:	Soil
Project Name:	EL MAR 21 WODM FED COM #2H	Sampling Condition:	Cool & Intact
Project Number:	NONE GIVEN	Sample Received By:	Tamara Oldaker
Project Location:	MEWBOURNE - EDDY CO NM		

Sample ID: SR - 22 @ 1' (H220865-15)

BTEx 8021B		mg/kg		Analyzed By: JH					
Analyte	Result	Reporting Limit	Analyzed	Method Blank	BS	% Recovery	True Value QC	RPD	Qualifier
Benzene*	<0.050	0.050	03/07/2022	ND	2.11	105	2.00	9.75	
Toluene*	<0.050	0.050	03/07/2022	ND	2.13	107	2.00	11.0	
Ethylbenzene*	<0.050	0.050	03/07/2022	ND	2.08	104	2.00	9.59	
Total Xylenes*	<0.150	0.150	03/07/2022	ND	6.49	108	6.00	9.94	
Total BTEX	<0.300	0.300	03/07/2022	ND					

Surrogate: 4-Bromofluorobenzene (PID) 110 % 69.9-140

Chloride, SM4500CI-B		mg/kg		Analyzed By: AC						
Analyte	Result	Reporting Limit	Analyzed	Method Blank	BS	% Recovery	True Value QC	RPD	Qualifier	
Chloride	2560	16.0	03/08/2022	ND	400	100	400	3.92		

TPH 8015M		mg/kg		Analyzed By: MS					
Analyte	Result	Reporting Limit	Analyzed	Method Blank	BS	% Recovery	True Value QC	RPD	Qualifier
GRO C6-C10*	<10.0	10.0	03/08/2022	ND	216	108	200	3.19	
DRO >C10-C28*	<10.0	10.0	03/08/2022	ND	225	113	200	2.78	
EXT DRO >C28-C36	<10.0	10.0	03/08/2022	ND					

Surrogate: 1-Chlorooctane 89.1 % 66.9-136

Surrogate: 1-Chlorooctadecane 99.2 % 59.5-142

Cardinal Laboratories

*=Accredited Analyte

PLEASE NOTE: Liability and Damages. Cardinal's liability and client's exclusive remedy for any claim arising, whether based in contract or tort, shall be limited to the amount paid by client for analyses. All claims, including those for negligence and any other cause whatsoever shall be deemed waived unless made in writing and received by Cardinal within thirty (30) days after completion of the applicable service. In no event shall Cardinal be liable for incidental or consequential damages, including, without limitation, business interruptions, loss of use, or loss of profits incurred by client, its subsidiaries, affiliates or successors arising out of or related to the performance of the services hereunder by Cardinal, regardless of whether such claim is based upon any of the above stated reasons or otherwise. Results relate only to the samples identified above. This report shall not be reproduced except in full with written approval of Cardinal Laboratories.

Celey D. Keene, Lab Director/Quality Manager



PHONE (575) 393-2326 • 101 E. MARLAND • HOBBS, NM 88240

Analytical Results For:

TRINITY OILFIELD SERVICES & RENTALS, LLC
 DAN DUNKELBERG
 P. O. BOX 2587
 HOBBS NM, 88241
 Fax To: NONE

Received:	03/04/2022	Sampling Date:	03/01/2022
Reported:	03/10/2022	Sampling Type:	Soil
Project Name:	EL MAR 21 WODM FED COM #2H	Sampling Condition:	Cool & Intact
Project Number:	NONE GIVEN	Sample Received By:	Tamara Oldaker
Project Location:	MEWBOURNE - EDDY CO NM		

Sample ID: SR - 23 @ 1' (H220865-16)

BTEX 8021B		mg/kg		Analyzed By: JH						
Analyte	Result	Reporting Limit	Analyzed	Method Blank	BS	% Recovery	True Value QC	RPD	Qualifier	
Benzene*	<0.050	0.050	03/07/2022	ND	2.11	105	2.00	9.75		
Toluene*	<0.050	0.050	03/07/2022	ND	2.13	107	2.00	11.0		
Ethylbenzene*	<0.050	0.050	03/07/2022	ND	2.08	104	2.00	9.59		
Total Xylenes*	<0.150	0.150	03/07/2022	ND	6.49	108	6.00	9.94		
Total BTEX	<0.300	0.300	03/07/2022	ND						

Surrogate: 4-Bromofluorobenzene (PID) 111 % 69.9-140

Chloride, SM4500CI-B		mg/kg		Analyzed By: AC						
Analyte	Result	Reporting Limit	Analyzed	Method Blank	BS	% Recovery	True Value QC	RPD	Qualifier	
Chloride	2520	16.0	03/08/2022	ND	400	100	400	3.92		

TPH 8015M		mg/kg		Analyzed By: MS					
Analyte	Result	Reporting Limit	Analyzed	Method Blank	BS	% Recovery	True Value QC	RPD	Qualifier
GRO C6-C10*	<10.0	10.0	03/08/2022	ND	216	108	200	3.19	
DRO >C10-C28*	<10.0	10.0	03/08/2022	ND	225	113	200	2.78	
EXT DRO >C28-C36	<10.0	10.0	03/08/2022	ND					

Surrogate: 1-Chlorooctane 84.3 % 66.9-136

Surrogate: 1-Chlorooctadecane 93.6 % 59.5-142

Cardinal Laboratories

*=Accredited Analyte

PLEASE NOTE: Liability and Damages. Cardinal's liability and client's exclusive remedy for any claim arising, whether based in contract or tort, shall be limited to the amount paid by client for analyses. All claims, including those for negligence and any other cause whatsoever shall be deemed waived unless made in writing and received by Cardinal within thirty (30) days after completion of the applicable service. In no event shall Cardinal be liable for incidental or consequential damages, including, without limitation, business interruptions, loss of use, or loss of profits incurred by client, its subsidiaries, affiliates or successors arising out of or related to the performance of the services hereunder by Cardinal, regardless of whether such claim is based upon any of the above stated reasons or otherwise. Results relate only to the samples identified above. This report shall not be reproduced except in full with written approval of Cardinal Laboratories.

Celey D. Keene, Lab Director/Quality Manager



PHONE (575) 393-2326 ° 101 E. MARLAND ° HOBBS, NM 88240

Analytical Results For:

TRINITY OILFIELD SERVICES & RENTALS, LLC
 DAN DUNKELBERG
 P. O. BOX 2587
 HOBBS NM, 88241
 Fax To: NONE

Received:	03/04/2022	Sampling Date:	03/01/2022
Reported:	03/10/2022	Sampling Type:	Soil
Project Name:	EL MAR 21 WODM FED COM #2H	Sampling Condition:	Cool & Intact
Project Number:	NONE GIVEN	Sample Received By:	Tamara Oldaker
Project Location:	MEWBOURNE - EDDY CO NM		

Sample ID: SR - 24 @ 1' (H220865-17)

BTX 8021B		mg/kg		Analyzed By: JH					
Analyte	Result	Reporting Limit	Analyzed	Method Blank	BS	% Recovery	True Value QC	RPD	Qualifier
Benzene*	<0.050	0.050	03/07/2022	ND	2.11	105	2.00	9.75	
Toluene*	<0.050	0.050	03/07/2022	ND	2.13	107	2.00	11.0	
Ethylbenzene*	<0.050	0.050	03/07/2022	ND	2.08	104	2.00	9.59	
Total Xylenes*	<0.150	0.150	03/07/2022	ND	6.49	108	6.00	9.94	
Total BTX	<0.300	0.300	03/07/2022	ND					

Surrogate: 4-Bromofluorobenzene (PID) 111 % 69.9-140

Chloride, SM4500CI-B		mg/kg		Analyzed By: AC						
Analyte	Result	Reporting Limit	Analyzed	Method Blank	BS	% Recovery	True Value QC	RPD	Qualifier	
Chloride	2960	16.0	03/08/2022	ND	400	100	400	3.92		

TPH 8015M		mg/kg		Analyzed By: MS					
Analyte	Result	Reporting Limit	Analyzed	Method Blank	BS	% Recovery	True Value QC	RPD	Qualifier
GRO C6-C10*	<10.0	10.0	03/08/2022	ND	216	108	200	3.19	
DRO >C10-C28*	<10.0	10.0	03/08/2022	ND	225	113	200	2.78	
EXT DRO >C28-C36	<10.0	10.0	03/08/2022	ND					

Surrogate: 1-Chlorooctane 79.8 % 66.9-136

Surrogate: 1-Chlorooctadecane 91.2 % 59.5-142

Cardinal Laboratories

*=Accredited Analyte

PLEASE NOTE: Liability and Damages. Cardinal's liability and client's exclusive remedy for any claim arising, whether based in contract or tort, shall be limited to the amount paid by client for analyses. All claims, including those for negligence and any other cause whatsoever shall be deemed waived unless made in writing and received by Cardinal within thirty (30) days after completion of the applicable service. In no event shall Cardinal be liable for incidental or consequential damages, including, without limitation, business interruptions, loss of use, or loss of profits incurred by client, its subsidiaries, affiliates or successors arising out of or related to the performance of the services hereunder by Cardinal, regardless of whether such claim is based upon any of the above stated reasons or otherwise. Results relate only to the samples identified above. This report shall not be reproduced except in full with written approval of Cardinal Laboratories.

Celey D. Keene, Lab Director/Quality Manager



PHONE (575) 393-2326 • 101 E. MARLAND • HOBBS, NM 88240

Analytical Results For:

TRINITY OILFIELD SERVICES & RENTALS, LLC
 DAN DUNKELBERG
 P. O. BOX 2587
 HOBBS NM, 88241
 Fax To: NONE

Received:	03/04/2022	Sampling Date:	03/01/2022
Reported:	03/10/2022	Sampling Type:	Soil
Project Name:	EL MAR 21 WODM FED COM #2H	Sampling Condition:	Cool & Intact
Project Number:	NONE GIVEN	Sample Received By:	Tamara Oldaker
Project Location:	MEWBOURNE - EDDY CO NM		

Sample ID: SR - 25 @ 1' (H220865-18)

BTEX 8021B		mg/kg		Analyzed By: JH						
Analyte	Result	Reporting Limit	Analyzed	Method Blank	BS	% Recovery	True Value QC	RPD	Qualifier	
Benzene*	<0.050	0.050	03/07/2022	ND	2.11	105	2.00	9.75		
Toluene*	<0.050	0.050	03/07/2022	ND	2.13	107	2.00	11.0		
Ethylbenzene*	<0.050	0.050	03/07/2022	ND	2.08	104	2.00	9.59		
Total Xylenes*	<0.150	0.150	03/07/2022	ND	6.49	108	6.00	9.94		
Total BTEX	<0.300	0.300	03/07/2022	ND						

Surrogate: 4-Bromofluorobenzene (PID) 111 % 69.9-140

Chloride, SM4500CI-B		mg/kg		Analyzed By: AC						
Analyte	Result	Reporting Limit	Analyzed	Method Blank	BS	% Recovery	True Value QC	RPD	Qualifier	
Chloride	2880	16.0	03/08/2022	ND	400	100	400	3.92		

TPH 8015M		mg/kg		Analyzed By: MS					
Analyte	Result	Reporting Limit	Analyzed	Method Blank	BS	% Recovery	True Value QC	RPD	Qualifier
GRO C6-C10*	<10.0	10.0	03/09/2022	ND	216	108	200	3.19	
DRO >C10-C28*	<10.0	10.0	03/09/2022	ND	225	113	200	2.78	
EXT DRO >C28-C36	<10.0	10.0	03/09/2022	ND					

Surrogate: 1-Chlorooctane 82.6 % 66.9-136

Surrogate: 1-Chlorooctadecane 93.2 % 59.5-142

Cardinal Laboratories

*=Accredited Analyte

PLEASE NOTE: Liability and Damages. Cardinal's liability and client's exclusive remedy for any claim arising, whether based in contract or tort, shall be limited to the amount paid by client for analyses. All claims, including those for negligence and any other cause whatsoever shall be deemed waived unless made in writing and received by Cardinal within thirty (30) days after completion of the applicable service. In no event shall Cardinal be liable for incidental or consequential damages, including, without limitation, business interruptions, loss of use, or loss of profits incurred by client, its subsidiaries, affiliates or successors arising out of or related to the performance of the services hereunder by Cardinal, regardless of whether such claim is based upon any of the above stated reasons or otherwise. Results relate only to the samples identified above. This report shall not be reproduced except in full with written approval of Cardinal Laboratories.

Celey D. Keene, Lab Director/Quality Manager



PHONE (575) 393-2326 • 101 E. MARLAND • HOBBS, NM 88240

Analytical Results For:

TRINITY OILFIELD SERVICES & RENTALS, LLC
 DAN DUNKELBERG
 P. O. BOX 2587
 HOBBS NM, 88241
 Fax To: NONE

Received:	03/04/2022	Sampling Date:	03/01/2022
Reported:	03/10/2022	Sampling Type:	Soil
Project Name:	EL MAR 21 WODM FED COM #2H	Sampling Condition:	Cool & Intact
Project Number:	NONE GIVEN	Sample Received By:	Tamara Oldaker
Project Location:	MEWBOURNE - EDDY CO NM		

Sample ID: SR - 26 @ 1' (H220865-19)

BTEx 8021B		mg/kg		Analyzed By: JH					
Analyte	Result	Reporting Limit	Analyzed	Method Blank	BS	% Recovery	True Value QC	RPD	Qualifier
Benzene*	<0.050	0.050	03/07/2022	ND	2.11	105	2.00	9.75	
Toluene*	<0.050	0.050	03/07/2022	ND	2.13	107	2.00	11.0	
Ethylbenzene*	<0.050	0.050	03/07/2022	ND	2.08	104	2.00	9.59	
Total Xylenes*	<0.150	0.150	03/07/2022	ND	6.49	108	6.00	9.94	
Total BTEx	<0.300	0.300	03/07/2022	ND					

Surrogate: 4-Bromofluorobenzene (PID) 108 % 69.9-140

Chloride, SM4500CI-B		mg/kg		Analyzed By: AC						
Analyte	Result	Reporting Limit	Analyzed	Method Blank	BS	% Recovery	True Value QC	RPD	Qualifier	
Chloride	3080	16.0	03/08/2022	ND	400	100	400	3.92		

TPH 8015M		mg/kg		Analyzed By: MS					
Analyte	Result	Reporting Limit	Analyzed	Method Blank	BS	% Recovery	True Value QC	RPD	Qualifier
GRO C6-C10*	<10.0	10.0	03/09/2022	ND	216	108	200	3.19	
DRO >C10-C28*	<10.0	10.0	03/09/2022	ND	225	113	200	2.78	
EXT DRO >C28-C36	<10.0	10.0	03/09/2022	ND					

Surrogate: 1-Chlorooctane 86.6 % 66.9-136

Surrogate: 1-Chlorooctadecane 97.2 % 59.5-142

Cardinal Laboratories

*=Accredited Analyte

PLEASE NOTE: Liability and Damages. Cardinal's liability and client's exclusive remedy for any claim arising, whether based in contract or tort, shall be limited to the amount paid by client for analyses. All claims, including those for negligence and any other cause whatsoever shall be deemed waived unless made in writing and received by Cardinal within thirty (30) days after completion of the applicable service. In no event shall Cardinal be liable for incidental or consequential damages, including, without limitation, business interruptions, loss of use, or loss of profits incurred by client, its subsidiaries, affiliates or successors arising out of or related to the performance of the services hereunder by Cardinal, regardless of whether such claim is based upon any of the above stated reasons or otherwise. Results relate only to the samples identified above. This report shall not be reproduced except in full with written approval of Cardinal Laboratories.

Celey D. Keene, Lab Director/Quality Manager



PHONE (575) 393-2326 • 101 E. MARLAND • HOBBS, NM 88240

Analytical Results For:

TRINITY OILFIELD SERVICES & RENTALS, LLC
 DAN DUNKELBERG
 P. O. BOX 2587
 HOBBS NM, 88241
 Fax To: NONE

Received:	03/04/2022	Sampling Date:	03/01/2022
Reported:	03/10/2022	Sampling Type:	Soil
Project Name:	EL MAR 21 WODM FED COM #2H	Sampling Condition:	Cool & Intact
Project Number:	NONE GIVEN	Sample Received By:	Tamara Oldaker
Project Location:	MEWBOURNE - EDDY CO NM		

Sample ID: SR - 27 @ 1' (H220865-20)

BTEx 8021B		mg/kg		Analyzed By: JH						
Analyte	Result	Reporting Limit	Analyzed	Method Blank	BS	% Recovery	True Value QC	RPD	Qualifier	
Benzene*	<0.050	0.050	03/07/2022	ND	2.11	105	2.00	9.75		
Toluene*	<0.050	0.050	03/07/2022	ND	2.13	107	2.00	11.0		
Ethylbenzene*	<0.050	0.050	03/07/2022	ND	2.08	104	2.00	9.59		
Total Xylenes*	<0.150	0.150	03/07/2022	ND	6.49	108	6.00	9.94		
Total BTEx	<0.300	0.300	03/07/2022	ND						

Surrogate: 4-Bromofluorobenzene (PID) 110 % 69.9-140

Chloride, SM4500CI-B		mg/kg		Analyzed By: AC						
Analyte	Result	Reporting Limit	Analyzed	Method Blank	BS	% Recovery	True Value QC	RPD	Qualifier	
Chloride	3240	16.0	03/08/2022	ND	400	100	400	3.92		

TPH 8015M		mg/kg		Analyzed By: MS					
Analyte	Result	Reporting Limit	Analyzed	Method Blank	BS	% Recovery	True Value QC	RPD	Qualifier
GRO C6-C10*	<10.0	10.0	03/08/2022	ND	216	108	200	3.19	
DRO >C10-C28*	<10.0	10.0	03/08/2022	ND	225	113	200	2.78	
EXT DRO >C28-C36	<10.0	10.0	03/08/2022	ND					

Surrogate: 1-Chlorooctane 81.8 % 66.9-136

Surrogate: 1-Chlorooctadecane 91.0 % 59.5-142

Cardinal Laboratories

*=Accredited Analyte

PLEASE NOTE: Liability and Damages. Cardinal's liability and client's exclusive remedy for any claim arising, whether based in contract or tort, shall be limited to the amount paid by client for analyses. All claims, including those for negligence and any other cause whatsoever shall be deemed waived unless made in writing and received by Cardinal within thirty (30) days after completion of the applicable service. In no event shall Cardinal be liable for incidental or consequential damages, including, without limitation, business interruptions, loss of use, or loss of profits incurred by client, its subsidiaries, affiliates or successors arising out of or related to the performance of the services hereunder by Cardinal, regardless of whether such claim is based upon any of the above stated reasons or otherwise. Results relate only to the samples identified above. This report shall not be reproduced except in full with written approval of Cardinal Laboratories.

Celey D. Keene, Lab Director/Quality Manager



PHONE (575) 393-2326 ° 101 E. MARLAND ° HOBBS, NM 88240

Analytical Results For:

TRINITY OILFIELD SERVICES & RENTALS, LLC
 DAN DUNKELBERG
 P. O. BOX 2587
 HOBBS NM, 88241
 Fax To: NONE

Received:	03/04/2022	Sampling Date:	03/01/2022
Reported:	03/10/2022	Sampling Type:	Soil
Project Name:	EL MAR 21 WODM FED COM #2H	Sampling Condition:	Cool & Intact
Project Number:	NONE GIVEN	Sample Received By:	Tamara Oldaker
Project Location:	MEWBOURNE - EDDY CO NM		

Sample ID: SR - 28 @ 1' (H220865-21)

BTEx 8021B		mg/kg		Analyzed By: JH						
Analyte	Result	Reporting Limit	Analyzed	Method Blank	BS	% Recovery	True Value QC	RPD	Qualifier	
Benzene*	<0.050	0.050	03/08/2022	ND	2.11	105	2.00	9.75		
Toluene*	<0.050	0.050	03/08/2022	ND	2.13	107	2.00	11.0		
Ethylbenzene*	<0.050	0.050	03/08/2022	ND	2.08	104	2.00	9.59		
Total Xylenes*	<0.150	0.150	03/08/2022	ND	6.49	108	6.00	9.94		
Total BTEx	<0.300	0.300	03/08/2022	ND						

Surrogate: 4-Bromofluorobenzene (PID) 109 % 69.9-140

Chloride, SM4500CI-B		mg/kg		Analyzed By: AC						
Analyte	Result	Reporting Limit	Analyzed	Method Blank	BS	% Recovery	True Value QC	RPD	Qualifier	
Chloride	2840	16.0	03/08/2022	ND	400	100	400	3.92		

TPH 8015M		mg/kg		Analyzed By: MS					
Analyte	Result	Reporting Limit	Analyzed	Method Blank	BS	% Recovery	True Value QC	RPD	Qualifier
GRO C6-C10*	<10.0	10.0	03/08/2022	ND	216	108	200	3.19	
DRO >C10-C28*	<10.0	10.0	03/08/2022	ND	225	113	200	2.78	
EXT DRO >C28-C36	<10.0	10.0	03/08/2022	ND					

Surrogate: 1-Chlorooctane 78.2 % 66.9-136

Surrogate: 1-Chlorooctadecane 86.8 % 59.5-142

Cardinal Laboratories

*=Accredited Analyte

PLEASE NOTE: Liability and Damages. Cardinal's liability and client's exclusive remedy for any claim arising, whether based in contract or tort, shall be limited to the amount paid by client for analyses. All claims, including those for negligence and any other cause whatsoever shall be deemed waived unless made in writing and received by Cardinal within thirty (30) days after completion of the applicable service. In no event shall Cardinal be liable for incidental or consequential damages, including, without limitation, business interruptions, loss of use, or loss of profits incurred by client, its subsidiaries, affiliates or successors arising out of or related to the performance of the services hereunder by Cardinal, regardless of whether such claim is based upon any of the above stated reasons or otherwise. Results relate only to the samples identified above. This report shall not be reproduced except in full with written approval of Cardinal Laboratories.

Celey D. Keene, Lab Director/Quality Manager



PHONE (575) 393-2326 ° 101 E. MARLAND ° HOBBS, NM 88240

Analytical Results For:

TRINITY OILFIELD SERVICES & RENTALS, LLC
 DAN DUNKELBERG
 P. O. BOX 2587
 HOBBS NM, 88241
 Fax To: NONE

Received:	03/04/2022	Sampling Date:	03/01/2022
Reported:	03/10/2022	Sampling Type:	Soil
Project Name:	EL MAR 21 WODM FED COM #2H	Sampling Condition:	Cool & Intact
Project Number:	NONE GIVEN	Sample Received By:	Tamara Oldaker
Project Location:	MEWBOURNE - EDDY CO NM		

Sample ID: SR - 29 @ 1' (H220865-22)

BTEx 8021B		mg/kg		Analyzed By: JH						
Analyte	Result	Reporting Limit	Analyzed	Method Blank	BS	% Recovery	True Value QC	RPD	Qualifier	
Benzene*	<0.050	0.050	03/08/2022	ND	2.11	105	2.00	9.75		
Toluene*	<0.050	0.050	03/08/2022	ND	2.13	107	2.00	11.0		
Ethylbenzene*	<0.050	0.050	03/08/2022	ND	2.08	104	2.00	9.59		
Total Xylenes*	<0.150	0.150	03/08/2022	ND	6.49	108	6.00	9.94		
Total BTEx	<0.300	0.300	03/08/2022	ND						

Surrogate: 4-Bromofluorobenzene (PID) 113 % 69.9-140

Chloride, SM4500CI-B		mg/kg		Analyzed By: AC						
Analyte	Result	Reporting Limit	Analyzed	Method Blank	BS	% Recovery	True Value QC	RPD	Qualifier	
Chloride	2920	16.0	03/08/2022	ND	400	100	400	3.92		

TPH 8015M		mg/kg		Analyzed By: MS					
Analyte	Result	Reporting Limit	Analyzed	Method Blank	BS	% Recovery	True Value QC	RPD	Qualifier
GRO C6-C10*	<10.0	10.0	03/08/2022	ND	216	108	200	3.19	
DRO >C10-C28*	<10.0	10.0	03/08/2022	ND	225	113	200	2.78	
EXT DRO >C28-C36	<10.0	10.0	03/08/2022	ND					

Surrogate: 1-Chlorooctane 77.6 % 66.9-136

Surrogate: 1-Chlorooctadecane 86.8 % 59.5-142

Cardinal Laboratories

*=Accredited Analyte

PLEASE NOTE: Liability and Damages. Cardinal's liability and client's exclusive remedy for any claim arising, whether based in contract or tort, shall be limited to the amount paid by client for analyses. All claims, including those for negligence and any other cause whatsoever shall be deemed waived unless made in writing and received by Cardinal within thirty (30) days after completion of the applicable service. In no event shall Cardinal be liable for incidental or consequential damages, including, without limitation, business interruptions, loss of use, or loss of profits incurred by client, its subsidiaries, affiliates or successors arising out of or related to the performance of the services hereunder by Cardinal, regardless of whether such claim is based upon any of the above stated reasons or otherwise. Results relate only to the samples identified above. This report shall not be reproduced except in full with written approval of Cardinal Laboratories.

Celey D. Keene, Lab Director/Quality Manager



PHONE (575) 393-2326 ° 101 E. MARLAND ° HOBBS, NM 88240

Analytical Results For:

TRINITY OILFIELD SERVICES & RENTALS, LLC
 DAN DUNKELBERG
 P. O. BOX 2587
 HOBBS NM, 88241
 Fax To: NONE

Received:	03/04/2022	Sampling Date:	03/01/2022
Reported:	03/10/2022	Sampling Type:	Soil
Project Name:	EL MAR 21 WODM FED COM #2H	Sampling Condition:	Cool & Intact
Project Number:	NONE GIVEN	Sample Received By:	Tamara Oldaker
Project Location:	MEWBOURNE - EDDY CO NM		

Sample ID: SR - 30 @ 1' (H220865-23)

BTEx 8021B		mg/kg		Analyzed By: JH						
Analyte	Result	Reporting Limit	Analyzed	Method Blank	BS	% Recovery	True Value QC	RPD	Qualifier	
Benzene*	<0.050	0.050	03/08/2022	ND	2.11	105	2.00	9.75		
Toluene*	<0.050	0.050	03/08/2022	ND	2.13	107	2.00	11.0		
Ethylbenzene*	<0.050	0.050	03/08/2022	ND	2.08	104	2.00	9.59		
Total Xylenes*	<0.150	0.150	03/08/2022	ND	6.49	108	6.00	9.94		
Total BTEx	<0.300	0.300	03/08/2022	ND						

Surrogate: 4-Bromofluorobenzene (PID) 112 % 69.9-140

Chloride, SM4500CI-B		mg/kg		Analyzed By: AC						
Analyte	Result	Reporting Limit	Analyzed	Method Blank	BS	% Recovery	True Value QC	RPD	Qualifier	
Chloride	3880	16.0	03/08/2022	ND	400	100	400	3.92		

TPH 8015M		mg/kg		Analyzed By: MS					
Analyte	Result	Reporting Limit	Analyzed	Method Blank	BS	% Recovery	True Value QC	RPD	Qualifier
GRO C6-C10*	<10.0	10.0	03/08/2022	ND	216	108	200	3.19	
DRO >C10-C28*	<10.0	10.0	03/08/2022	ND	225	113	200	2.78	
EXT DRO >C28-C36	<10.0	10.0	03/08/2022	ND					

Surrogate: 1-Chlorooctane 85.0 % 66.9-136

Surrogate: 1-Chlorooctadecane 94.7 % 59.5-142

Cardinal Laboratories

*=Accredited Analyte

PLEASE NOTE: Liability and Damages. Cardinal's liability and client's exclusive remedy for any claim arising, whether based in contract or tort, shall be limited to the amount paid by client for analyses. All claims, including those for negligence and any other cause whatsoever shall be deemed waived unless made in writing and received by Cardinal within thirty (30) days after completion of the applicable service. In no event shall Cardinal be liable for incidental or consequential damages, including, without limitation, business interruptions, loss of use, or loss of profits incurred by client, its subsidiaries, affiliates or successors arising out of or related to the performance of the services hereunder by Cardinal, regardless of whether such claim is based upon any of the above stated reasons or otherwise. Results relate only to the samples identified above. This report shall not be reproduced except in full with written approval of Cardinal Laboratories.

Celey D. Keene, Lab Director/Quality Manager



PHONE (575) 393-2326 • 101 E. MARLAND • HOBBS, NM 88240

Analytical Results For:

TRINITY OILFIELD SERVICES & RENTALS, LLC
 DAN DUNKELBERG
 P. O. BOX 2587
 HOBBS NM, 88241
 Fax To: NONE

Received:	03/04/2022	Sampling Date:	03/01/2022
Reported:	03/10/2022	Sampling Type:	Soil
Project Name:	EL MAR 21 WODM FED COM #2H	Sampling Condition:	Cool & Intact
Project Number:	NONE GIVEN	Sample Received By:	Tamara Oldaker
Project Location:	MEWBOURNE - EDDY CO NM		

Sample ID: SR - 31 @ 1' (H220865-24)

BTEX 8021B		mg/kg		Analyzed By: JH						
Analyte	Result	Reporting Limit	Analyzed	Method Blank	BS	% Recovery	True Value QC	RPD	Qualifier	
Benzene*	<0.050	0.050	03/08/2022	ND	2.11	105	2.00	9.75		
Toluene*	<0.050	0.050	03/08/2022	ND	2.13	107	2.00	11.0		
Ethylbenzene*	<0.050	0.050	03/08/2022	ND	2.08	104	2.00	9.59		
Total Xylenes*	<0.150	0.150	03/08/2022	ND	6.49	108	6.00	9.94		
Total BTEX	<0.300	0.300	03/08/2022	ND						

Surrogate: 4-Bromofluorobenzene (PID) 109 % 69.9-140

Chloride, SM4500CI-B		mg/kg		Analyzed By: AC						
Analyte	Result	Reporting Limit	Analyzed	Method Blank	BS	% Recovery	True Value QC	RPD	Qualifier	
Chloride	3440	16.0	03/08/2022	ND	400	100	400	3.92		

TPH 8015M		mg/kg		Analyzed By: MS					
Analyte	Result	Reporting Limit	Analyzed	Method Blank	BS	% Recovery	True Value QC	RPD	Qualifier
GRO C6-C10*	<10.0	10.0	03/08/2022	ND	216	108	200	3.19	
DRO >C10-C28*	<10.0	10.0	03/08/2022	ND	225	113	200	2.78	
EXT DRO >C28-C36	<10.0	10.0	03/08/2022	ND					

Surrogate: 1-Chlorooctane 77.4 % 66.9-136

Surrogate: 1-Chlorooctadecane 84.2 % 59.5-142

Cardinal Laboratories

*=Accredited Analyte

PLEASE NOTE: Liability and Damages. Cardinal's liability and client's exclusive remedy for any claim arising, whether based in contract or tort, shall be limited to the amount paid by client for analyses. All claims, including those for negligence and any other cause whatsoever shall be deemed waived unless made in writing and received by Cardinal within thirty (30) days after completion of the applicable service. In no event shall Cardinal be liable for incidental or consequential damages, including, without limitation, business interruptions, loss of use, or loss of profits incurred by client, its subsidiaries, affiliates or successors arising out of or related to the performance of the services hereunder by Cardinal, regardless of whether such claim is based upon any of the above stated reasons or otherwise. Results relate only to the samples identified above. This report shall not be reproduced except in full with written approval of Cardinal Laboratories.

Celey D. Keene, Lab Director/Quality Manager



PHONE (575) 393-2326 • 101 E. MARLAND • HOBBS, NM 88240

Analytical Results For:

TRINITY OILFIELD SERVICES & RENTALS, LLC
 DAN DUNKELBERG
 P. O. BOX 2587
 HOBBS NM, 88241
 Fax To: NONE

Received:	03/04/2022	Sampling Date:	03/01/2022
Reported:	03/10/2022	Sampling Type:	Soil
Project Name:	EL MAR 21 WODM FED COM #2H	Sampling Condition:	Cool & Intact
Project Number:	NONE GIVEN	Sample Received By:	Tamara Oldaker
Project Location:	MEWBOURNE - EDDY CO NM		

Sample ID: SR - 32 @ 1' (H220865-25)

BTEx 8021B		mg/kg		Analyzed By: JH						
Analyte	Result	Reporting Limit	Analyzed	Method Blank	BS	% Recovery	True Value QC	RPD	Qualifier	
Benzene*	<0.050	0.050	03/08/2022	ND	2.11	105	2.00	9.75		
Toluene*	<0.050	0.050	03/08/2022	ND	2.13	107	2.00	11.0		
Ethylbenzene*	<0.050	0.050	03/08/2022	ND	2.08	104	2.00	9.59		
Total Xylenes*	<0.150	0.150	03/08/2022	ND	6.49	108	6.00	9.94		
Total BTEx	<0.300	0.300	03/08/2022	ND						

Surrogate: 4-Bromofluorobenzene (PID) 107 % 69.9-140

Chloride, SM4500CI-B		mg/kg		Analyzed By: AC						
Analyte	Result	Reporting Limit	Analyzed	Method Blank	BS	% Recovery	True Value QC	RPD	Qualifier	
Chloride	4000	16.0	03/08/2022	ND	400	100	400	3.92		

TPH 8015M		mg/kg		Analyzed By: MS					
Analyte	Result	Reporting Limit	Analyzed	Method Blank	BS	% Recovery	True Value QC	RPD	Qualifier
GRO C6-C10*	<10.0	10.0	03/08/2022	ND	216	108	200	3.19	
DRO >C10-C28*	<10.0	10.0	03/08/2022	ND	225	113	200	2.78	
EXT DRO >C28-C36	<10.0	10.0	03/08/2022	ND					

Surrogate: 1-Chlorooctane 79.8 % 66.9-136

Surrogate: 1-Chlorooctadecane 87.2 % 59.5-142

Cardinal Laboratories

*=Accredited Analyte

PLEASE NOTE: Liability and Damages. Cardinal's liability and client's exclusive remedy for any claim arising, whether based in contract or tort, shall be limited to the amount paid by client for analyses. All claims, including those for negligence and any other cause whatsoever shall be deemed waived unless made in writing and received by Cardinal within thirty (30) days after completion of the applicable service. In no event shall Cardinal be liable for incidental or consequential damages, including, without limitation, business interruptions, loss of use, or loss of profits incurred by client, its subsidiaries, affiliates or successors arising out of or related to the performance of the services hereunder by Cardinal, regardless of whether such claim is based upon any of the above stated reasons or otherwise. Results relate only to the samples identified above. This report shall not be reproduced except in full with written approval of Cardinal Laboratories.

Celey D. Keene, Lab Director/Quality Manager



PHONE (575) 393-2326 • 101 E. MARLAND • HOBBS, NM 88240

Analytical Results For:

TRINITY OILFIELD SERVICES & RENTALS, LLC
 DAN DUNKELBERG
 P. O. BOX 2587
 HOBBS NM, 88241
 Fax To: NONE

Received:	03/04/2022	Sampling Date:	03/01/2022
Reported:	03/10/2022	Sampling Type:	Soil
Project Name:	EL MAR 21 WODM FED COM #2H	Sampling Condition:	Cool & Intact
Project Number:	NONE GIVEN	Sample Received By:	Tamara Oldaker
Project Location:	MEWBOURNE - EDDY CO NM		

Sample ID: SR - 33 @ 1' (H220865-26)

BTEx 8021B		mg/kg		Analyzed By: JH						
Analyte	Result	Reporting Limit	Analyzed	Method Blank	BS	% Recovery	True Value QC	RPD	Qualifier	
Benzene*	<0.050	0.050	03/08/2022	ND	2.11	105	2.00	9.75		
Toluene*	<0.050	0.050	03/08/2022	ND	2.13	107	2.00	11.0		
Ethylbenzene*	<0.050	0.050	03/08/2022	ND	2.08	104	2.00	9.59		
Total Xylenes*	<0.150	0.150	03/08/2022	ND	6.49	108	6.00	9.94		
Total BTEX	<0.300	0.300	03/08/2022	ND						

Surrogate: 4-Bromofluorobenzene (PID) 109 % 69.9-140

Chloride, SM4500CI-B		mg/kg		Analyzed By: AC						
Analyte	Result	Reporting Limit	Analyzed	Method Blank	BS	% Recovery	True Value QC	RPD	Qualifier	
Chloride	3000	16.0	03/08/2022	ND	400	100	400	3.92		

TPH 8015M		mg/kg		Analyzed By: MS					
Analyte	Result	Reporting Limit	Analyzed	Method Blank	BS	% Recovery	True Value QC	RPD	Qualifier
GRO C6-C10*	<10.0	10.0	03/08/2022	ND	216	108	200	3.19	
DRO >C10-C28*	<10.0	10.0	03/08/2022	ND	225	113	200	2.78	
EXT DRO >C28-C36	<10.0	10.0	03/08/2022	ND					

Surrogate: 1-Chlorooctane 76.6 % 66.9-136

Surrogate: 1-Chlorooctadecane 83.5 % 59.5-142

Cardinal Laboratories

*=Accredited Analyte

PLEASE NOTE: Liability and Damages. Cardinal's liability and client's exclusive remedy for any claim arising, whether based in contract or tort, shall be limited to the amount paid by client for analyses. All claims, including those for negligence and any other cause whatsoever shall be deemed waived unless made in writing and received by Cardinal within thirty (30) days after completion of the applicable service. In no event shall Cardinal be liable for incidental or consequential damages, including, without limitation, business interruptions, loss of use, or loss of profits incurred by client, its subsidiaries, affiliates or successors arising out of or related to the performance of the services hereunder by Cardinal, regardless of whether such claim is based upon any of the above stated reasons or otherwise. Results relate only to the samples identified above. This report shall not be reproduced except in full with written approval of Cardinal Laboratories.

Celey D. Keene, Lab Director/Quality Manager



PHONE (575) 393-2326 • 101 E. MARLAND • HOBBS, NM 88240

Analytical Results For:

TRINITY OILFIELD SERVICES & RENTALS, LLC
 DAN DUNKELBERG
 P. O. BOX 2587
 HOBBS NM, 88241
 Fax To: NONE

Received:	03/04/2022	Sampling Date:	03/01/2022
Reported:	03/10/2022	Sampling Type:	Soil
Project Name:	EL MAR 21 WODM FED COM #2H	Sampling Condition:	Cool & Intact
Project Number:	NONE GIVEN	Sample Received By:	Tamara Oldaker
Project Location:	MEWBOURNE - EDDY CO NM		

Sample ID: SR - 34 @ 1' (H220865-27)

BTEx 8021B		mg/kg		Analyzed By: MS\						
Analyte	Result	Reporting Limit	Analyzed	Method Blank	BS	% Recovery	True Value QC	RPD	Qualifier	
Benzene*	<0.050	0.050	03/08/2022	ND	2.03	101	2.00	1.92		
Toluene*	<0.050	0.050	03/08/2022	ND	2.06	103	2.00	1.36		
Ethylbenzene*	<0.050	0.050	03/08/2022	ND	2.07	103	2.00	2.12		
Total Xylenes*	<0.150	0.150	03/08/2022	ND	6.36	106	6.00	2.38		
Total BTEx	<0.300	0.300	03/08/2022	ND						

Surrogate: 4-Bromofluorobenzene (PID) 105 % 69.9-140

Chloride, SM4500CI-B		mg/kg		Analyzed By: AC						
Analyte	Result	Reporting Limit	Analyzed	Method Blank	BS	% Recovery	True Value QC	RPD	Qualifier	
Chloride	3400	16.0	03/08/2022	ND	400	100	400	3.92		

TPH 8015M		mg/kg		Analyzed By: MS					
Analyte	Result	Reporting Limit	Analyzed	Method Blank	BS	% Recovery	True Value QC	RPD	Qualifier
GRO C6-C10*	<10.0	10.0	03/08/2022	ND	216	108	200	3.19	
DRO >C10-C28*	<10.0	10.0	03/08/2022	ND	225	113	200	2.78	
EXT DRO >C28-C36	<10.0	10.0	03/08/2022	ND					

Surrogate: 1-Chlorooctane 80.1 % 66.9-136

Surrogate: 1-Chlorooctadecane 87.9 % 59.5-142

Cardinal Laboratories

*=Accredited Analyte

PLEASE NOTE: Liability and Damages. Cardinal's liability and client's exclusive remedy for any claim arising, whether based in contract or tort, shall be limited to the amount paid by client for analyses. All claims, including those for negligence and any other cause whatsoever shall be deemed waived unless made in writing and received by Cardinal within thirty (30) days after completion of the applicable service. In no event shall Cardinal be liable for incidental or consequential damages, including, without limitation, business interruptions, loss of use, or loss of profits incurred by client, its subsidiaries, affiliates or successors arising out of or related to the performance of the services hereunder by Cardinal, regardless of whether such claim is based upon any of the above stated reasons or otherwise. Results relate only to the samples identified above. This report shall not be reproduced except in full with written approval of Cardinal Laboratories.

Celey D. Keene, Lab Director/Quality Manager



PHONE (575) 393-2326 ° 101 E. MARLAND ° HOBBS, NM 88240

Analytical Results For:

TRINITY OILFIELD SERVICES & RENTALS, LLC
 DAN DUNKELBERG
 P. O. BOX 2587
 HOBBS NM, 88241
 Fax To: NONE

Received:	03/04/2022	Sampling Date:	03/01/2022
Reported:	03/10/2022	Sampling Type:	Soil
Project Name:	EL MAR 21 WODM FED COM #2H	Sampling Condition:	Cool & Intact
Project Number:	NONE GIVEN	Sample Received By:	Tamara Oldaker
Project Location:	MEWBOURNE - EDDY CO NM		

Sample ID: SR - 35 @ 1' (H220865-28)

BTEx 8021B		mg/kg		Analyzed By: MS\						
Analyte	Result	Reporting Limit	Analyzed	Method Blank	BS	% Recovery	True Value QC	RPD	Qualifier	
Benzene*	<0.050	0.050	03/08/2022	ND	2.03	101	2.00	1.92		
Toluene*	<0.050	0.050	03/08/2022	ND	2.06	103	2.00	1.36		
Ethylbenzene*	<0.050	0.050	03/08/2022	ND	2.07	103	2.00	2.12		
Total Xylenes*	<0.150	0.150	03/08/2022	ND	6.36	106	6.00	2.38		
Total BTEx	<0.300	0.300	03/08/2022	ND						

Surrogate: 4-Bromofluorobenzene (PID) 105 % 69.9-140

Chloride, SM4500CI-B		mg/kg		Analyzed By: AC						
Analyte	Result	Reporting Limit	Analyzed	Method Blank	BS	% Recovery	True Value QC	RPD	Qualifier	
Chloride	3880	16.0	03/08/2022	ND	400	100	400	3.92		

TPH 8015M		mg/kg		Analyzed By: MS					
Analyte	Result	Reporting Limit	Analyzed	Method Blank	BS	% Recovery	True Value QC	RPD	Qualifier
GRO C6-C10*	<10.0	10.0	03/08/2022	ND	216	108	200	3.19	
DRO >C10-C28*	<10.0	10.0	03/08/2022	ND	225	113	200	2.78	
EXT DRO >C28-C36	<10.0	10.0	03/08/2022	ND					

Surrogate: 1-Chlorooctane 80.3 % 66.9-136

Surrogate: 1-Chlorooctadecane 88.7 % 59.5-142

Cardinal Laboratories

*=Accredited Analyte

PLEASE NOTE: Liability and Damages. Cardinal's liability and client's exclusive remedy for any claim arising, whether based in contract or tort, shall be limited to the amount paid by client for analyses. All claims, including those for negligence and any other cause whatsoever shall be deemed waived unless made in writing and received by Cardinal within thirty (30) days after completion of the applicable service. In no event shall Cardinal be liable for incidental or consequential damages, including, without limitation, business interruptions, loss of use, or loss of profits incurred by client, its subsidiaries, affiliates or successors arising out of or related to the performance of the services hereunder by Cardinal, regardless of whether such claim is based upon any of the above stated reasons or otherwise. Results relate only to the samples identified above. This report shall not be reproduced except in full with written approval of Cardinal Laboratories.

Celey D. Keene, Lab Director/Quality Manager



PHONE (575) 393-2326 • 101 E. MARLAND • HOBBS, NM 88240

Analytical Results For:

TRINITY OILFIELD SERVICES & RENTALS, LLC
 DAN DUNKELBERG
 P. O. BOX 2587
 HOBBS NM, 88241
 Fax To: NONE

Received:	03/04/2022	Sampling Date:	03/01/2022
Reported:	03/10/2022	Sampling Type:	Soil
Project Name:	EL MAR 21 WODM FED COM #2H	Sampling Condition:	Cool & Intact
Project Number:	NONE GIVEN	Sample Received By:	Tamara Oldaker
Project Location:	MEWBOURNE - EDDY CO NM		

Sample ID: SR - 36 @ 1' (H220865-29)

BTX 8021B		mg/kg		Analyzed By: MS\					
Analyte	Result	Reporting Limit	Analyzed	Method Blank	BS	% Recovery	True Value QC	RPD	Qualifier
Benzene*	<0.050	0.050	03/08/2022	ND	2.03	101	2.00	1.92	
Toluene*	<0.050	0.050	03/08/2022	ND	2.06	103	2.00	1.36	
Ethylbenzene*	<0.050	0.050	03/08/2022	ND	2.07	103	2.00	2.12	
Total Xylenes*	<0.150	0.150	03/08/2022	ND	6.36	106	6.00	2.38	
Total BTX	<0.300	0.300	03/08/2022	ND					

Surrogate: 4-Bromofluorobenzene (PID) 106 % 69.9-140

Chloride, SM4500CI-B		mg/kg		Analyzed By: AC						
Analyte	Result	Reporting Limit	Analyzed	Method Blank	BS	% Recovery	True Value QC	RPD	Qualifier	
Chloride	3560	16.0	03/08/2022	ND	400	100	400	3.92		

TPH 8015M		mg/kg		Analyzed By: MS					
Analyte	Result	Reporting Limit	Analyzed	Method Blank	BS	% Recovery	True Value QC	RPD	Qualifier
GRO C6-C10*	<10.0	10.0	03/08/2022	ND	216	108	200	3.19	
DRO >C10-C28*	<10.0	10.0	03/08/2022	ND	225	113	200	2.78	
EXT DRO >C28-C36	<10.0	10.0	03/08/2022	ND					

Surrogate: 1-Chlorooctane 85.7 % 66.9-136

Surrogate: 1-Chlorooctadecane 94.6 % 59.5-142

Cardinal Laboratories

*=Accredited Analyte

PLEASE NOTE: Liability and Damages. Cardinal's liability and client's exclusive remedy for any claim arising, whether based in contract or tort, shall be limited to the amount paid by client for analyses. All claims, including those for negligence and any other cause whatsoever shall be deemed waived unless made in writing and received by Cardinal within thirty (30) days after completion of the applicable service. In no event shall Cardinal be liable for incidental or consequential damages, including, without limitation, business interruptions, loss of use, or loss of profits incurred by client, its subsidiaries, affiliates or successors arising out of or related to the performance of the services hereunder by Cardinal, regardless of whether such claim is based upon any of the above stated reasons or otherwise. Results relate only to the samples identified above. This report shall not be reproduced except in full with written approval of Cardinal Laboratories.

Celey D. Keene, Lab Director/Quality Manager



PHONE (575) 393-2326 • 101 E. MARLAND • HOBBS, NM 88240

Analytical Results For:

TRINITY OILFIELD SERVICES & RENTALS, LLC
 DAN DUNKELBERG
 P. O. BOX 2587
 HOBBS NM, 88241
 Fax To: NONE

Received:	03/04/2022	Sampling Date:	03/01/2022
Reported:	03/10/2022	Sampling Type:	Soil
Project Name:	EL MAR 21 WODM FED COM #2H	Sampling Condition:	Cool & Intact
Project Number:	NONE GIVEN	Sample Received By:	Tamara Oldaker
Project Location:	MEWBOURNE - EDDY CO NM		

Sample ID: SR - 37 @ 1' (H220865-30)

BTX 8021B		mg/kg		Analyzed By: MS\					
Analyte	Result	Reporting Limit	Analyzed	Method Blank	BS	% Recovery	True Value QC	RPD	Qualifier
Benzene*	<0.050	0.050	03/08/2022	ND	2.03	101	2.00	1.92	
Toluene*	<0.050	0.050	03/08/2022	ND	2.06	103	2.00	1.36	
Ethylbenzene*	<0.050	0.050	03/08/2022	ND	2.07	103	2.00	2.12	
Total Xylenes*	<0.150	0.150	03/08/2022	ND	6.36	106	6.00	2.38	
Total BTX	<0.300	0.300	03/08/2022	ND					

Surrogate: 4-Bromofluorobenzene (PID) 106 % 69.9-140

Chloride, SM4500CI-B		mg/kg		Analyzed By: AC					
Analyte	Result	Reporting Limit	Analyzed	Method Blank	BS	% Recovery	True Value QC	RPD	Qualifier
Chloride	4080	16.0	03/08/2022	ND	400	100	400	3.92	

TPH 8015M		mg/kg		Analyzed By: MS					
Analyte	Result	Reporting Limit	Analyzed	Method Blank	BS	% Recovery	True Value QC	RPD	Qualifier
GRO C6-C10*	<10.0	10.0	03/08/2022	ND	216	108	200	3.19	
DRO >C10-C28*	<10.0	10.0	03/08/2022	ND	225	113	200	2.78	
EXT DRO >C28-C36	<10.0	10.0	03/08/2022	ND					

Surrogate: 1-Chlorooctane 87.0 % 66.9-136

Surrogate: 1-Chlorooctadecane 96.4 % 59.5-142

Cardinal Laboratories

*=Accredited Analyte

PLEASE NOTE: Liability and Damages. Cardinal's liability and client's exclusive remedy for any claim arising, whether based in contract or tort, shall be limited to the amount paid by client for analyses. All claims, including those for negligence and any other cause whatsoever shall be deemed waived unless made in writing and received by Cardinal within thirty (30) days after completion of the applicable service. In no event shall Cardinal be liable for incidental or consequential damages, including, without limitation, business interruptions, loss of use, or loss of profits incurred by client, its subsidiaries, affiliates or successors arising out of or related to the performance of the services hereunder by Cardinal, regardless of whether such claim is based upon any of the above stated reasons or otherwise. Results relate only to the samples identified above. This report shall not be reproduced except in full with written approval of Cardinal Laboratories.

Celey D. Keene, Lab Director/Quality Manager



PHONE (575) 393-2326 • 101 E. MARLAND • HOBBS, NM 88240

Analytical Results For:

TRINITY OILFIELD SERVICES & RENTALS, LLC
 DAN DUNKELBERG
 P. O. BOX 2587
 HOBBS NM, 88241
 Fax To: NONE

Received:	03/04/2022	Sampling Date:	03/01/2022
Reported:	03/10/2022	Sampling Type:	Soil
Project Name:	EL MAR 21 WODM FED COM #2H	Sampling Condition:	Cool & Intact
Project Number:	NONE GIVEN	Sample Received By:	Tamara Oldaker
Project Location:	MEWBOURNE - EDDY CO NM		

Sample ID: SR - 38 @ 1" - 3" (H220865-31)

BTEx 8021B		mg/kg		Analyzed By: MS\					
Analyte	Result	Reporting Limit	Analyzed	Method Blank	BS	% Recovery	True Value QC	RPD	Qualifier
Benzene*	<0.050	0.050	03/08/2022	ND	2.03	101	2.00	1.92	
Toluene*	<0.050	0.050	03/08/2022	ND	2.06	103	2.00	1.36	
Ethylbenzene*	<0.050	0.050	03/08/2022	ND	2.07	103	2.00	2.12	
Total Xylenes*	<0.150	0.150	03/08/2022	ND	6.36	106	6.00	2.38	
Total BTEx	<0.300	0.300	03/08/2022	ND					

Surrogate: 4-Bromofluorobenzene (PID) 105 % 69.9-140

Chloride, SM4500CI-B		mg/kg		Analyzed By: AC						
Analyte	Result	Reporting Limit	Analyzed	Method Blank	BS	% Recovery	True Value QC	RPD	Qualifier	
Chloride	5360	16.0	03/08/2022	ND	400	100	400	3.92	QM-07	

TPH 8015M		mg/kg		Analyzed By: MS					
Analyte	Result	Reporting Limit	Analyzed	Method Blank	BS	% Recovery	True Value QC	RPD	Qualifier
GRO C6-C10*	<10.0	10.0	03/08/2022	ND	216	108	200	3.19	
DRO >C10-C28*	<10.0	10.0	03/08/2022	ND	225	113	200	2.78	
EXT DRO >C28-C36	<10.0	10.0	03/08/2022	ND					

Surrogate: 1-Chlorooctane 80.8 % 66.9-136

Surrogate: 1-Chlorooctadecane 88.6 % 59.5-142

Cardinal Laboratories

*=Accredited Analyte

PLEASE NOTE: Liability and Damages. Cardinal's liability and client's exclusive remedy for any claim arising, whether based in contract or tort, shall be limited to the amount paid by client for analyses. All claims, including those for negligence and any other cause whatsoever shall be deemed waived unless made in writing and received by Cardinal within thirty (30) days after completion of the applicable service. In no event shall Cardinal be liable for incidental or consequential damages, including, without limitation, business interruptions, loss of use, or loss of profits incurred by client, its subsidiaries, affiliates or successors arising out of or related to the performance of the services hereunder by Cardinal, regardless of whether such claim is based upon any of the above stated reasons or otherwise. Results relate only to the samples identified above. This report shall not be reproduced except in full with written approval of Cardinal Laboratories.

Celey D. Keene, Lab Director/Quality Manager



PHONE (575) 393-2326 • 101 E. MARLAND • HOBBS, NM 88240

Analytical Results For:

TRINITY OILFIELD SERVICES & RENTALS, LLC
 DAN DUNKELBERG
 P. O. BOX 2587
 HOBBS NM, 88241
 Fax To: NONE

Received:	03/04/2022	Sampling Date:	03/01/2022
Reported:	03/10/2022	Sampling Type:	Soil
Project Name:	EL MAR 21 WODM FED COM #2H	Sampling Condition:	Cool & Intact
Project Number:	NONE GIVEN	Sample Received By:	Tamara Oldaker
Project Location:	MEWBOURNE - EDDY CO NM		

Sample ID: SR - 39 @ 1" - 3" (H220865-32)

BTEx 8021B		mg/kg		Analyzed By: MS\					
Analyte	Result	Reporting Limit	Analyzed	Method Blank	BS	% Recovery	True Value QC	RPD	Qualifier
Benzene*	<0.050	0.050	03/08/2022	ND	2.03	101	2.00	1.92	
Toluene*	<0.050	0.050	03/08/2022	ND	2.06	103	2.00	1.36	
Ethylbenzene*	<0.050	0.050	03/08/2022	ND	2.07	103	2.00	2.12	
Total Xylenes*	<0.150	0.150	03/08/2022	ND	6.36	106	6.00	2.38	
Total BTEx	<0.300	0.300	03/08/2022	ND					

Surrogate: 4-Bromofluorobenzene (PID) 106 % 69.9-140

Chloride, SM4500CI-B		mg/kg		Analyzed By: AC						
Analyte	Result	Reporting Limit	Analyzed	Method Blank	BS	% Recovery	True Value QC	RPD	Qualifier	
Chloride	3200	16.0	03/08/2022	ND	400	100	400	3.92		

TPH 8015M		mg/kg		Analyzed By: MS					
Analyte	Result	Reporting Limit	Analyzed	Method Blank	BS	% Recovery	True Value QC	RPD	Qualifier
GRO C6-C10*	<10.0	10.0	03/09/2022	ND	217	108	200	5.26	
DRO >C10-C28*	<10.0	10.0	03/09/2022	ND	222	111	200	6.05	
EXT DRO >C28-C36	<10.0	10.0	03/09/2022	ND					

Surrogate: 1-Chlorooctane 102 % 66.9-136

Surrogate: 1-Chlorooctadecane 100 % 59.5-142

Cardinal Laboratories

*=Accredited Analyte

PLEASE NOTE: Liability and Damages. Cardinal's liability and client's exclusive remedy for any claim arising, whether based in contract or tort, shall be limited to the amount paid by client for analyses. All claims, including those for negligence and any other cause whatsoever shall be deemed waived unless made in writing and received by Cardinal within thirty (30) days after completion of the applicable service. In no event shall Cardinal be liable for incidental or consequential damages, including, without limitation, business interruptions, loss of use, or loss of profits incurred by client, its subsidiaries, affiliates or successors arising out of or related to the performance of the services hereunder by Cardinal, regardless of whether such claim is based upon any of the above stated reasons or otherwise. Results relate only to the samples identified above. This report shall not be reproduced except in full with written approval of Cardinal Laboratories.

Celey D. Keene, Lab Director/Quality Manager



PHONE (575) 393-2326 • 101 E. MARLAND • HOBBS, NM 88240

Analytical Results For:

TRINITY OILFIELD SERVICES & RENTALS, LLC
 DAN DUNKELBERG
 P. O. BOX 2587
 HOBBS NM, 88241
 Fax To: NONE

Received:	03/04/2022	Sampling Date:	03/01/2022
Reported:	03/10/2022	Sampling Type:	Soil
Project Name:	EL MAR 21 WODM FED COM #2H	Sampling Condition:	Cool & Intact
Project Number:	NONE GIVEN	Sample Received By:	Tamara Oldaker
Project Location:	MEWBOURNE - EDDY CO NM		

Sample ID: SR - 40 @ 1" - 3" (H220865-33)

BTX 8021B		mg/kg		Analyzed By: MS\					
Analyte	Result	Reporting Limit	Analyzed	Method Blank	BS	% Recovery	True Value QC	RPD	Qualifier
Benzene*	<0.050	0.050	03/08/2022	ND	2.03	101	2.00	1.92	
Toluene*	<0.050	0.050	03/08/2022	ND	2.06	103	2.00	1.36	
Ethylbenzene*	<0.050	0.050	03/08/2022	ND	2.07	103	2.00	2.12	
Total Xylenes*	<0.150	0.150	03/08/2022	ND	6.36	106	6.00	2.38	
Total BTX	<0.300	0.300	03/08/2022	ND					

Surrogate: 4-Bromofluorobenzene (PID) 106 % 69.9-140

Chloride, SM4500CI-B		mg/kg		Analyzed By: AC					
Analyte	Result	Reporting Limit	Analyzed	Method Blank	BS	% Recovery	True Value QC	RPD	Qualifier
Chloride	3520	16.0	03/08/2022	ND	400	100	400	3.92	

TPH 8015M		mg/kg		Analyzed By: MS					
Analyte	Result	Reporting Limit	Analyzed	Method Blank	BS	% Recovery	True Value QC	RPD	Qualifier
GRO C6-C10*	<10.0	10.0	03/09/2022	ND	217	108	200	5.26	
DRO >C10-C28*	<10.0	10.0	03/09/2022	ND	222	111	200	6.05	
EXT DRO >C28-C36	<10.0	10.0	03/09/2022	ND					

Surrogate: 1-Chlorooctane 93.6 % 66.9-136

Surrogate: 1-Chlorooctadecane 90.8 % 59.5-142

Cardinal Laboratories

*=Accredited Analyte

PLEASE NOTE: Liability and Damages. Cardinal's liability and client's exclusive remedy for any claim arising, whether based in contract or tort, shall be limited to the amount paid by client for analyses. All claims, including those for negligence and any other cause whatsoever shall be deemed waived unless made in writing and received by Cardinal within thirty (30) days after completion of the applicable service. In no event shall Cardinal be liable for incidental or consequential damages, including, without limitation, business interruptions, loss of use, or loss of profits incurred by client, its subsidiaries, affiliates or successors arising out of or related to the performance of the services hereunder by Cardinal, regardless of whether such claim is based upon any of the above stated reasons or otherwise. Results relate only to the samples identified above. This report shall not be reproduced except in full with written approval of Cardinal Laboratories.

Celey D. Keene, Lab Director/Quality Manager



PHONE (575) 393-2326 • 101 E. MARLAND • HOBBS, NM 88240

Analytical Results For:

TRINITY OILFIELD SERVICES & RENTALS, LLC
 DAN DUNKELBERG
 P. O. BOX 2587
 HOBBS NM, 88241
 Fax To: NONE

Received:	03/04/2022	Sampling Date:	03/01/2022
Reported:	03/10/2022	Sampling Type:	Soil
Project Name:	EL MAR 21 WODM FED COM #2H	Sampling Condition:	Cool & Intact
Project Number:	NONE GIVEN	Sample Received By:	Tamara Oldaker
Project Location:	MEWBOURNE - EDDY CO NM		

Sample ID: SR - 41 @ 1" - 3" (H220865-34)

BTX 8021B		mg/kg		Analyzed By: MS\					
Analyte	Result	Reporting Limit	Analyzed	Method Blank	BS	% Recovery	True Value QC	RPD	Qualifier
Benzene*	<0.050	0.050	03/08/2022	ND	2.03	101	2.00	1.92	
Toluene*	<0.050	0.050	03/08/2022	ND	2.06	103	2.00	1.36	
Ethylbenzene*	<0.050	0.050	03/08/2022	ND	2.07	103	2.00	2.12	
Total Xylenes*	<0.150	0.150	03/08/2022	ND	6.36	106	6.00	2.38	
Total BTX	<0.300	0.300	03/08/2022	ND					

Surrogate: 4-Bromofluorobenzene (PID) 106 % 69.9-140

Chloride, SM4500CI-B		mg/kg		Analyzed By: AC						
Analyte	Result	Reporting Limit	Analyzed	Method Blank	BS	% Recovery	True Value QC	RPD	Qualifier	
Chloride	7400	16.0	03/08/2022	ND	400	100	400	3.92		

TPH 8015M		mg/kg		Analyzed By: MS					
Analyte	Result	Reporting Limit	Analyzed	Method Blank	BS	% Recovery	True Value QC	RPD	Qualifier
GRO C6-C10*	<10.0	10.0	03/09/2022	ND	217	108	200	5.26	
DRO >C10-C28*	50.6	10.0	03/09/2022	ND	222	111	200	6.05	
EXT DRO >C28-C36	<10.0	10.0	03/09/2022	ND					

Surrogate: 1-Chlorooctane 105 % 66.9-136

Surrogate: 1-Chlorooctadecane 103 % 59.5-142

Cardinal Laboratories

*=Accredited Analyte

PLEASE NOTE: Liability and Damages. Cardinal's liability and client's exclusive remedy for any claim arising, whether based in contract or tort, shall be limited to the amount paid by client for analyses. All claims, including those for negligence and any other cause whatsoever shall be deemed waived unless made in writing and received by Cardinal within thirty (30) days after completion of the applicable service. In no event shall Cardinal be liable for incidental or consequential damages, including, without limitation, business interruptions, loss of use, or loss of profits incurred by client, its subsidiaries, affiliates or successors arising out of or related to the performance of the services hereunder by Cardinal, regardless of whether such claim is based upon any of the above stated reasons or otherwise. Results relate only to the samples identified above. This report shall not be reproduced except in full with written approval of Cardinal Laboratories.

Celey D. Keene, Lab Director/Quality Manager



PHONE (575) 393-2326 • 101 E. MARLAND • HOBBS, NM 88240

Analytical Results For:

TRINITY OILFIELD SERVICES & RENTALS, LLC
 DAN DUNKELBERG
 P. O. BOX 2587
 HOBBS NM, 88241
 Fax To: NONE

Received:	03/04/2022	Sampling Date:	03/01/2022
Reported:	03/10/2022	Sampling Type:	Soil
Project Name:	EL MAR 21 WODM FED COM #2H	Sampling Condition:	Cool & Intact
Project Number:	NONE GIVEN	Sample Received By:	Tamara Oldaker
Project Location:	MEWBOURNE - EDDY CO NM		

Sample ID: SR - 42 @ 1" - 3" (H220865-35)

BTX 8021B		mg/kg		Analyzed By: MS\					
Analyte	Result	Reporting Limit	Analyzed	Method Blank	BS	% Recovery	True Value QC	RPD	Qualifier
Benzene*	<0.050	0.050	03/08/2022	ND	2.03	101	2.00	1.92	
Toluene*	<0.050	0.050	03/08/2022	ND	2.06	103	2.00	1.36	
Ethylbenzene*	<0.050	0.050	03/08/2022	ND	2.07	103	2.00	2.12	
Total Xylenes*	<0.150	0.150	03/08/2022	ND	6.36	106	6.00	2.38	
Total BTX	<0.300	0.300	03/08/2022	ND					

Surrogate: 4-Bromofluorobenzene (PID) 105 % 69.9-140

Chloride, SM4500CI-B		mg/kg		Analyzed By: AC					
Analyte	Result	Reporting Limit	Analyzed	Method Blank	BS	% Recovery	True Value QC	RPD	Qualifier
Chloride	6560	16.0	03/08/2022	ND	400	100	400	3.92	

TPH 8015M		mg/kg		Analyzed By: MS					
Analyte	Result	Reporting Limit	Analyzed	Method Blank	BS	% Recovery	True Value QC	RPD	Qualifier
GRO C6-C10*	<10.0	10.0	03/09/2022	ND	217	108	200	5.26	
DRO >C10-C28*	49.5	10.0	03/09/2022	ND	222	111	200	6.05	
EXT DRO >C28-C36	<10.0	10.0	03/09/2022	ND					

Surrogate: 1-Chlorooctane 101 % 66.9-136

Surrogate: 1-Chlorooctadecane 99.7 % 59.5-142

Cardinal Laboratories

*=Accredited Analyte

PLEASE NOTE: Liability and Damages. Cardinal's liability and client's exclusive remedy for any claim arising, whether based in contract or tort, shall be limited to the amount paid by client for analyses. All claims, including those for negligence and any other cause whatsoever shall be deemed waived unless made in writing and received by Cardinal within thirty (30) days after completion of the applicable service. In no event shall Cardinal be liable for incidental or consequential damages, including, without limitation, business interruptions, loss of use, or loss of profits incurred by client, its subsidiaries, affiliates or successors arising out of or related to the performance of the services hereunder by Cardinal, regardless of whether such claim is based upon any of the above stated reasons or otherwise. Results relate only to the samples identified above. This report shall not be reproduced except in full with written approval of Cardinal Laboratories.

Celey D. Keene, Lab Director/Quality Manager



PHONE (575) 393-2326 • 101 E. MARLAND • HOBBS, NM 88240

Analytical Results For:

TRINITY OILFIELD SERVICES & RENTALS, LLC
 DAN DUNKELBERG
 P. O. BOX 2587
 HOBBS NM, 88241
 Fax To: NONE

Received:	03/04/2022	Sampling Date:	03/01/2022
Reported:	03/10/2022	Sampling Type:	Soil
Project Name:	EL MAR 21 WODM FED COM #2H	Sampling Condition:	Cool & Intact
Project Number:	NONE GIVEN	Sample Received By:	Tamara Oldaker
Project Location:	MEWBOURNE - EDDY CO NM		

Sample ID: SR - 43 @ 1" - 3" (H220865-36)

BTX 8021B		mg/kg		Analyzed By: MS\					
Analyte	Result	Reporting Limit	Analyzed	Method Blank	BS	% Recovery	True Value QC	RPD	Qualifier
Benzene*	<0.050	0.050	03/08/2022	ND	2.03	101	2.00	1.92	
Toluene*	<0.050	0.050	03/08/2022	ND	2.06	103	2.00	1.36	
Ethylbenzene*	<0.050	0.050	03/08/2022	ND	2.07	103	2.00	2.12	
Total Xylenes*	<0.150	0.150	03/08/2022	ND	6.36	106	6.00	2.38	
Total BTX	<0.300	0.300	03/08/2022	ND					

Surrogate: 4-Bromofluorobenzene (PID) 105 % 69.9-140

Chloride, SM4500CI-B		mg/kg		Analyzed By: AC						
Analyte	Result	Reporting Limit	Analyzed	Method Blank	BS	% Recovery	True Value QC	RPD	Qualifier	
Chloride	6260	16.0	03/08/2022	ND	400	100	400	3.92		

TPH 8015M		mg/kg		Analyzed By: MS					
Analyte	Result	Reporting Limit	Analyzed	Method Blank	BS	% Recovery	True Value QC	RPD	Qualifier
GRO C6-C10*	<10.0	10.0	03/09/2022	ND	217	108	200	5.26	
DRO >C10-C28*	46.2	10.0	03/09/2022	ND	222	111	200	6.05	
EXT DRO >C28-C36	<10.0	10.0	03/09/2022	ND					

Surrogate: 1-Chlorooctane 103 % 66.9-136

Surrogate: 1-Chlorooctadecane 101 % 59.5-142

Cardinal Laboratories

*=Accredited Analyte

PLEASE NOTE: Liability and Damages. Cardinal's liability and client's exclusive remedy for any claim arising, whether based in contract or tort, shall be limited to the amount paid by client for analyses. All claims, including those for negligence and any other cause whatsoever shall be deemed waived unless made in writing and received by Cardinal within thirty (30) days after completion of the applicable service. In no event shall Cardinal be liable for incidental or consequential damages, including, without limitation, business interruptions, loss of use, or loss of profits incurred by client, its subsidiaries, affiliates or successors arising out of or related to the performance of the services hereunder by Cardinal, regardless of whether such claim is based upon any of the above stated reasons or otherwise. Results relate only to the samples identified above. This report shall not be reproduced except in full with written approval of Cardinal Laboratories.

Celey D. Keene, Lab Director/Quality Manager



PHONE (575) 393-2326 • 101 E. MARLAND • HOBBS, NM 88240

Analytical Results For:

TRINITY OILFIELD SERVICES & RENTALS, LLC
 DAN DUNKELBERG
 P. O. BOX 2587
 HOBBS NM, 88241
 Fax To: NONE

Received:	03/04/2022	Sampling Date:	03/01/2022
Reported:	03/10/2022	Sampling Type:	Soil
Project Name:	EL MAR 21 WODM FED COM #2H	Sampling Condition:	Cool & Intact
Project Number:	NONE GIVEN	Sample Received By:	Tamara Oldaker
Project Location:	MEWBOURNE - EDDY CO NM		

Sample ID: SR - 44 @ 1" - 3" (H220865-37)

BTX 8021B		mg/kg		Analyzed By: MS\					
Analyte	Result	Reporting Limit	Analyzed	Method Blank	BS	% Recovery	True Value QC	RPD	Qualifier
Benzene*	<0.050	0.050	03/08/2022	ND	2.03	101	2.00	1.92	
Toluene*	<0.050	0.050	03/08/2022	ND	2.06	103	2.00	1.36	
Ethylbenzene*	<0.050	0.050	03/08/2022	ND	2.07	103	2.00	2.12	
Total Xylenes*	<0.150	0.150	03/08/2022	ND	6.36	106	6.00	2.38	
Total BTX	<0.300	0.300	03/08/2022	ND					

Surrogate: 4-Bromofluorobenzene (PID) 105 % 69.9-140

Chloride, SM4500CI-B		mg/kg		Analyzed By: AC					
Analyte	Result	Reporting Limit	Analyzed	Method Blank	BS	% Recovery	True Value QC	RPD	Qualifier
Chloride	6800	16.0	03/08/2022	ND	400	100	400	3.92	

TPH 8015M		mg/kg		Analyzed By: MS					
Analyte	Result	Reporting Limit	Analyzed	Method Blank	BS	% Recovery	True Value QC	RPD	Qualifier
GRO C6-C10*	<10.0	10.0	03/09/2022	ND	217	108	200	5.26	
DRO >C10-C28*	47.5	10.0	03/09/2022	ND	222	111	200	6.05	
EXT DRO >C28-C36	<10.0	10.0	03/09/2022	ND					

Surrogate: 1-Chlorooctane 94.7 % 66.9-136

Surrogate: 1-Chlorooctadecane 94.7 % 59.5-142

Cardinal Laboratories

*=Accredited Analyte

PLEASE NOTE: Liability and Damages. Cardinal's liability and client's exclusive remedy for any claim arising, whether based in contract or tort, shall be limited to the amount paid by client for analyses. All claims, including those for negligence and any other cause whatsoever shall be deemed waived unless made in writing and received by Cardinal within thirty (30) days after completion of the applicable service. In no event shall Cardinal be liable for incidental or consequential damages, including, without limitation, business interruptions, loss of use, or loss of profits incurred by client, its subsidiaries, affiliates or successors arising out of or related to the performance of the services hereunder by Cardinal, regardless of whether such claim is based upon any of the above stated reasons or otherwise. Results relate only to the samples identified above. This report shall not be reproduced except in full with written approval of Cardinal Laboratories.

Celey D. Keene, Lab Director/Quality Manager



PHONE (575) 393-2326 • 101 E. MARLAND • HOBBS, NM 88240

Analytical Results For:

TRINITY OILFIELD SERVICES & RENTALS, LLC
 DAN DUNKELBERG
 P. O. BOX 2587
 HOBBS NM, 88241
 Fax To: NONE

Received:	03/04/2022	Sampling Date:	03/01/2022
Reported:	03/10/2022	Sampling Type:	Soil
Project Name:	EL MAR 21 WODM FED COM #2H	Sampling Condition:	Cool & Intact
Project Number:	NONE GIVEN	Sample Received By:	Tamara Oldaker
Project Location:	MEWBOURNE - EDDY CO NM		

Sample ID: SR - 46 @ 1" - 3" (H220865-38)

BTX 8021B		mg/kg		Analyzed By: MS\					
Analyte	Result	Reporting Limit	Analyzed	Method Blank	BS	% Recovery	True Value QC	RPD	Qualifier
Benzene*	<0.050	0.050	03/08/2022	ND	2.03	101	2.00	1.92	
Toluene*	<0.050	0.050	03/08/2022	ND	2.06	103	2.00	1.36	
Ethylbenzene*	<0.050	0.050	03/08/2022	ND	2.07	103	2.00	2.12	
Total Xylenes*	<0.150	0.150	03/08/2022	ND	6.36	106	6.00	2.38	
Total BTX	<0.300	0.300	03/08/2022	ND					

Surrogate: 4-Bromofluorobenzene (PID) 105 % 69.9-140

Chloride, SM4500CI-B		mg/kg		Analyzed By: AC					
Analyte	Result	Reporting Limit	Analyzed	Method Blank	BS	% Recovery	True Value QC	RPD	Qualifier
Chloride	1360	16.0	03/08/2022	ND	400	100	400	3.92	

TPH 8015M		mg/kg		Analyzed By: MS					
Analyte	Result	Reporting Limit	Analyzed	Method Blank	BS	% Recovery	True Value QC	RPD	Qualifier
GRO C6-C10*	<10.0	10.0	03/09/2022	ND	217	108	200	5.26	
DRO >C10-C28*	<10.0	10.0	03/09/2022	ND	222	111	200	6.05	
EXT DRO >C28-C36	<10.0	10.0	03/09/2022	ND					

Surrogate: 1-Chlorooctane 99.2 % 66.9-136

Surrogate: 1-Chlorooctadecane 98.3 % 59.5-142

Cardinal Laboratories

*=Accredited Analyte

PLEASE NOTE: Liability and Damages. Cardinal's liability and client's exclusive remedy for any claim arising, whether based in contract or tort, shall be limited to the amount paid by client for analyses. All claims, including those for negligence and any other cause whatsoever shall be deemed waived unless made in writing and received by Cardinal within thirty (30) days after completion of the applicable service. In no event shall Cardinal be liable for incidental or consequential damages, including, without limitation, business interruptions, loss of use, or loss of profits incurred by client, its subsidiaries, affiliates or successors arising out of or related to the performance of the services hereunder by Cardinal, regardless of whether such claim is based upon any of the above stated reasons or otherwise. Results relate only to the samples identified above. This report shall not be reproduced except in full with written approval of Cardinal Laboratories.

Celey D. Keene, Lab Director/Quality Manager



PHONE (575) 393-2326 • 101 E. MARLAND • HOBBS, NM 88240

Analytical Results For:

TRINITY OILFIELD SERVICES & RENTALS, LLC
 DAN DUNKELBERG
 P. O. BOX 2587
 HOBBS NM, 88241
 Fax To: NONE

Received:	03/04/2022	Sampling Date:	03/01/2022
Reported:	03/10/2022	Sampling Type:	Soil
Project Name:	EL MAR 21 WODM FED COM #2H	Sampling Condition:	Cool & Intact
Project Number:	NONE GIVEN	Sample Received By:	Tamara Oldaker
Project Location:	MEWBOURNE - EDDY CO NM		

Sample ID: SR - 47 @ 1" - 3" (H220865-39)

BTX 8021B		mg/kg		Analyzed By: MS\					
Analyte	Result	Reporting Limit	Analyzed	Method Blank	BS	% Recovery	True Value QC	RPD	Qualifier
Benzene*	<0.050	0.050	03/08/2022	ND	2.03	101	2.00	1.92	
Toluene*	<0.050	0.050	03/08/2022	ND	2.06	103	2.00	1.36	
Ethylbenzene*	<0.050	0.050	03/08/2022	ND	2.07	103	2.00	2.12	
Total Xylenes*	<0.150	0.150	03/08/2022	ND	6.36	106	6.00	2.38	
Total BTX	<0.300	0.300	03/08/2022	ND					

Surrogate: 4-Bromofluorobenzene (PID) 105 % 69.9-140

Chloride, SM4500CI-B		mg/kg		Analyzed By: AC					
Analyte	Result	Reporting Limit	Analyzed	Method Blank	BS	% Recovery	True Value QC	RPD	Qualifier
Chloride	6530	16.0	03/08/2022	ND	400	100	400	3.92	

TPH 8015M		mg/kg		Analyzed By: MS					
Analyte	Result	Reporting Limit	Analyzed	Method Blank	BS	% Recovery	True Value QC	RPD	Qualifier
GRO C6-C10*	<10.0	10.0	03/09/2022	ND	217	108	200	5.26	
DRO >C10-C28*	51.6	10.0	03/09/2022	ND	222	111	200	6.05	
EXT DRO >C28-C36	<10.0	10.0	03/09/2022	ND					

Surrogate: 1-Chlorooctane 97.4 % 66.9-136

Surrogate: 1-Chlorooctadecane 96.8 % 59.5-142

Cardinal Laboratories

*=Accredited Analyte

PLEASE NOTE: Liability and Damages. Cardinal's liability and client's exclusive remedy for any claim arising, whether based in contract or tort, shall be limited to the amount paid by client for analyses. All claims, including those for negligence and any other cause whatsoever shall be deemed waived unless made in writing and received by Cardinal within thirty (30) days after completion of the applicable service. In no event shall Cardinal be liable for incidental or consequential damages, including, without limitation, business interruptions, loss of use, or loss of profits incurred by client, its subsidiaries, affiliates or successors arising out of or related to the performance of the services hereunder by Cardinal, regardless of whether such claim is based upon any of the above stated reasons or otherwise. Results relate only to the samples identified above. This report shall not be reproduced except in full with written approval of Cardinal Laboratories.

Celey D. Keene, Lab Director/Quality Manager



PHONE (575) 393-2326 • 101 E. MARLAND • HOBBS, NM 88240

Analytical Results For:

TRINITY OILFIELD SERVICES & RENTALS, LLC
 DAN DUNKELBERG
 P. O. BOX 2587
 HOBBS NM, 88241
 Fax To: NONE

Received:	03/04/2022	Sampling Date:	03/01/2022
Reported:	03/10/2022	Sampling Type:	Soil
Project Name:	EL MAR 21 WODM FED COM #2H	Sampling Condition:	Cool & Intact
Project Number:	NONE GIVEN	Sample Received By:	Tamara Oldaker
Project Location:	MEWBOURNE - EDDY CO NM		

Sample ID: SR - 48 @ 1" - 3" (H220865-40)

BTEx 8021B		mg/kg		Analyzed By: MS\						
Analyte	Result	Reporting Limit	Analyzed	Method Blank	BS	% Recovery	True Value QC	RPD	Qualifier	
Benzene*	<0.050	0.050	03/08/2022	ND	2.03	101	2.00	1.92		
Toluene*	<0.050	0.050	03/08/2022	ND	2.06	103	2.00	1.36		
Ethylbenzene*	<0.050	0.050	03/08/2022	ND	2.07	103	2.00	2.12		
Total Xylenes*	<0.150	0.150	03/08/2022	ND	6.36	106	6.00	2.38		
Total BTEx	<0.300	0.300	03/08/2022	ND						

Surrogate: 4-Bromofluorobenzene (PID) 106 % 69.9-140

Chloride, SM4500CI-B		mg/kg		Analyzed By: AC						
Analyte	Result	Reporting Limit	Analyzed	Method Blank	BS	% Recovery	True Value QC	RPD	Qualifier	
Chloride	5680	16.0	03/08/2022	ND	400	100	400	3.92		

TPH 8015M		mg/kg		Analyzed By: MS					
Analyte	Result	Reporting Limit	Analyzed	Method Blank	BS	% Recovery	True Value QC	RPD	Qualifier
GRO C6-C10*	<10.0	10.0	03/09/2022	ND	217	108	200	5.26	
DRO >C10-C28*	20.5	10.0	03/09/2022	ND	222	111	200	6.05	
EXT DRO >C28-C36	<10.0	10.0	03/09/2022	ND					

Surrogate: 1-Chlorooctane 92.9 % 66.9-136

Surrogate: 1-Chlorooctadecane 90.4 % 59.5-142

Cardinal Laboratories

*=Accredited Analyte

PLEASE NOTE: Liability and Damages. Cardinal's liability and client's exclusive remedy for any claim arising, whether based in contract or tort, shall be limited to the amount paid by client for analyses. All claims, including those for negligence and any other cause whatsoever shall be deemed waived unless made in writing and received by Cardinal within thirty (30) days after completion of the applicable service. In no event shall Cardinal be liable for incidental or consequential damages, including, without limitation, business interruptions, loss of use, or loss of profits incurred by client, its subsidiaries, affiliates or successors arising out of or related to the performance of the services hereunder by Cardinal, regardless of whether such claim is based upon any of the above stated reasons or otherwise. Results relate only to the samples identified above. This report shall not be reproduced except in full with written approval of Cardinal Laboratories.

Celey D. Keene, Lab Director/Quality Manager



PHONE (575) 393-2326 • 101 E. MARLAND • HOBBS, NM 88240

Analytical Results For:

TRINITY OILFIELD SERVICES & RENTALS, LLC
 DAN DUNKELBERG
 P. O. BOX 2587
 HOBBS NM, 88241
 Fax To: NONE

Received:	03/04/2022	Sampling Date:	03/01/2022
Reported:	03/10/2022	Sampling Type:	Soil
Project Name:	EL MAR 21 WODM FED COM #2H	Sampling Condition:	Cool & Intact
Project Number:	NONE GIVEN	Sample Received By:	Tamara Oldaker
Project Location:	MEWBOURNE - EDDY CO NM		

Sample ID: SR - 63 @ 1' (H220865-41)

BTEx 8021B		mg/kg		Analyzed By: MS\						
Analyte	Result	Reporting Limit	Analyzed	Method Blank	BS	% Recovery	True Value QC	RPD	Qualifier	
Benzene*	<0.050	0.050	03/08/2022	ND	2.03	101	2.00	1.92		
Toluene*	<0.050	0.050	03/08/2022	ND	2.06	103	2.00	1.36		
Ethylbenzene*	<0.050	0.050	03/08/2022	ND	2.07	103	2.00	2.12		
Total Xylenes*	<0.150	0.150	03/08/2022	ND	6.36	106	6.00	2.38		
Total BTEx	<0.300	0.300	03/08/2022	ND						

Surrogate: 4-Bromofluorobenzene (PID) 106 % 69.9-140

Chloride, SM4500CI-B		mg/kg		Analyzed By: AC						
Analyte	Result	Reporting Limit	Analyzed	Method Blank	BS	% Recovery	True Value QC	RPD	Qualifier	
Chloride	3000	16.0	03/08/2022	ND	400	100	400	3.92		

TPH 8015M		mg/kg		Analyzed By: MS					
Analyte	Result	Reporting Limit	Analyzed	Method Blank	BS	% Recovery	True Value QC	RPD	Qualifier
GRO C6-C10*	<10.0	10.0	03/09/2022	ND	217	108	200	5.26	
DRO >C10-C28*	<10.0	10.0	03/09/2022	ND	222	111	200	6.05	
EXT DRO >C28-C36	<10.0	10.0	03/09/2022	ND					

Surrogate: 1-Chlorooctane 95.6 % 66.9-136

Surrogate: 1-Chlorooctadecane 99.2 % 59.5-142

Cardinal Laboratories

*=Accredited Analyte

PLEASE NOTE: Liability and Damages. Cardinal's liability and client's exclusive remedy for any claim arising, whether based in contract or tort, shall be limited to the amount paid by client for analyses. All claims, including those for negligence and any other cause whatsoever shall be deemed waived unless made in writing and received by Cardinal within thirty (30) days after completion of the applicable service. In no event shall Cardinal be liable for incidental or consequential damages, including, without limitation, business interruptions, loss of use, or loss of profits incurred by client, its subsidiaries, affiliates or successors arising out of or related to the performance of the services hereunder by Cardinal, regardless of whether such claim is based upon any of the above stated reasons or otherwise. Results relate only to the samples identified above. This report shall not be reproduced except in full with written approval of Cardinal Laboratories.

Celey D. Keene, Lab Director/Quality Manager



PHONE (575) 393-2326 ° 101 E. MARLAND ° HOBBS, NM 88240

Analytical Results For:

TRINITY OILFIELD SERVICES & RENTALS, LLC
 DAN DUNKELBERG
 P. O. BOX 2587
 HOBBS NM, 88241
 Fax To: NONE

Received:	03/04/2022	Sampling Date:	03/01/2022
Reported:	03/10/2022	Sampling Type:	Soil
Project Name:	EL MAR 21 WODM FED COM #2H	Sampling Condition:	Cool & Intact
Project Number:	NONE GIVEN	Sample Received By:	Tamara Oldaker
Project Location:	MEWBOURNE - EDDY CO NM		

Sample ID: CW - 3 @ 2' (H220865-42)

BTX 8021B		mg/kg		Analyzed By: MS\					
Analyte	Result	Reporting Limit	Analyzed	Method Blank	BS	% Recovery	True Value QC	RPD	Qualifier
Benzene*	<0.050	0.050	03/08/2022	ND	2.03	101	2.00	1.92	
Toluene*	<0.050	0.050	03/08/2022	ND	2.06	103	2.00	1.36	
Ethylbenzene*	<0.050	0.050	03/08/2022	ND	2.07	103	2.00	2.12	
Total Xylenes*	<0.150	0.150	03/08/2022	ND	6.36	106	6.00	2.38	
Total BTX	<0.300	0.300	03/08/2022	ND					

Surrogate: 4-Bromofluorobenzene (PID) 107 % 69.9-140

Chloride, SM4500CI-B		mg/kg		Analyzed By: AC						
Analyte	Result	Reporting Limit	Analyzed	Method Blank	BS	% Recovery	True Value QC	RPD	Qualifier	
Chloride	16.0	16.0	03/08/2022	ND	400	100	400	3.92		

TPH 8015M		mg/kg		Analyzed By: MS					
Analyte	Result	Reporting Limit	Analyzed	Method Blank	BS	% Recovery	True Value QC	RPD	Qualifier
GRO C6-C10*	<10.0	10.0	03/09/2022	ND	217	108	200	5.26	
DRO >C10-C28*	<10.0	10.0	03/09/2022	ND	222	111	200	6.05	
EXT DRO >C28-C36	<10.0	10.0	03/09/2022	ND					

Surrogate: 1-Chlorooctane 90.3 % 66.9-136

Surrogate: 1-Chlorooctadecane 85.3 % 59.5-142

Cardinal Laboratories

*=Accredited Analyte

PLEASE NOTE: Liability and Damages. Cardinal's liability and client's exclusive remedy for any claim arising, whether based in contract or tort, shall be limited to the amount paid by client for analyses. All claims, including those for negligence and any other cause whatsoever shall be deemed waived unless made in writing and received by Cardinal within thirty (30) days after completion of the applicable service. In no event shall Cardinal be liable for incidental or consequential damages, including, without limitation, business interruptions, loss of use, or loss of profits incurred by client, its subsidiaries, affiliates or successors arising out of or related to the performance of the services hereunder by Cardinal, regardless of whether such claim is based upon any of the above stated reasons or otherwise. Results relate only to the samples identified above. This report shall not be reproduced except in full with written approval of Cardinal Laboratories.

Celey D. Keene, Lab Director/Quality Manager



PHONE (575) 393-2326 • 101 E. MARLAND • HOBBS, NM 88240

Analytical Results For:

TRINITY OILFIELD SERVICES & RENTALS, LLC
 DAN DUNKELBERG
 P. O. BOX 2587
 HOBBS NM, 88241
 Fax To: NONE

Received:	03/04/2022	Sampling Date:	03/01/2022
Reported:	03/10/2022	Sampling Type:	Soil
Project Name:	EL MAR 21 WODM FED COM #2H	Sampling Condition:	Cool & Intact
Project Number:	NONE GIVEN	Sample Received By:	Tamara Oldaker
Project Location:	MEWBOURNE - EDDY CO NM		

Sample ID: CW - 4 @ 2' (H220865-43)

BTX 8021B		mg/kg		Analyzed By: MS\					
Analyte	Result	Reporting Limit	Analyzed	Method Blank	BS	% Recovery	True Value QC	RPD	Qualifier
Benzene*	<0.050	0.050	03/08/2022	ND	2.03	101	2.00	1.92	
Toluene*	<0.050	0.050	03/08/2022	ND	2.06	103	2.00	1.36	
Ethylbenzene*	<0.050	0.050	03/08/2022	ND	2.07	103	2.00	2.12	
Total Xylenes*	<0.150	0.150	03/08/2022	ND	6.36	106	6.00	2.38	
Total BTX	<0.300	0.300	03/08/2022	ND					

Surrogate: 4-Bromofluorobenzene (PID) 106 % 69.9-140

Chloride, SM4500CI-B		mg/kg		Analyzed By: AC						
Analyte	Result	Reporting Limit	Analyzed	Method Blank	BS	% Recovery	True Value QC	RPD	Qualifier	
Chloride	<16.0	16.0	03/08/2022	ND	400	100	400	3.92		

TPH 8015M		mg/kg		Analyzed By: MS					
Analyte	Result	Reporting Limit	Analyzed	Method Blank	BS	% Recovery	True Value QC	RPD	Qualifier
GRO C6-C10*	<10.0	10.0	03/09/2022	ND	217	108	200	5.26	
DRO >C10-C28*	<10.0	10.0	03/09/2022	ND	222	111	200	6.05	
EXT DRO >C28-C36	<10.0	10.0	03/09/2022	ND					

Surrogate: 1-Chlorooctane 94.5 % 66.9-136

Surrogate: 1-Chlorooctadecane 90.1 % 59.5-142

Cardinal Laboratories

*=Accredited Analyte

PLEASE NOTE: Liability and Damages. Cardinal's liability and client's exclusive remedy for any claim arising, whether based in contract or tort, shall be limited to the amount paid by client for analyses. All claims, including those for negligence and any other cause whatsoever shall be deemed waived unless made in writing and received by Cardinal within thirty (30) days after completion of the applicable service. In no event shall Cardinal be liable for incidental or consequential damages, including, without limitation, business interruptions, loss of use, or loss of profits incurred by client, its subsidiaries, affiliates or successors arising out of or related to the performance of the services hereunder by Cardinal, regardless of whether such claim is based upon any of the above stated reasons or otherwise. Results relate only to the samples identified above. This report shall not be reproduced except in full with written approval of Cardinal Laboratories.

Celey D. Keene, Lab Director/Quality Manager



PHONE (575) 393-2326 • 101 E. MARLAND • HOBBS, NM 88240

Analytical Results For:

TRINITY OILFIELD SERVICES & RENTALS, LLC
 DAN DUNKELBERG
 P. O. BOX 2587
 HOBBS NM, 88241
 Fax To: NONE

Received:	03/04/2022	Sampling Date:	03/01/2022
Reported:	03/10/2022	Sampling Type:	Soil
Project Name:	EL MAR 21 WODM FED COM #2H	Sampling Condition:	Cool & Intact
Project Number:	NONE GIVEN	Sample Received By:	Tamara Oldaker
Project Location:	MEWBOURNE - EDDY CO NM		

Sample ID: CW - 5 @ 1" - 3" (H220865-44)

BTEx 8021B		mg/kg		Analyzed By: MS\					
Analyte	Result	Reporting Limit	Analyzed	Method Blank	BS	% Recovery	True Value QC	RPD	Qualifier
Benzene*	<0.050	0.050	03/08/2022	ND	2.03	101	2.00	1.92	
Toluene*	<0.050	0.050	03/08/2022	ND	2.06	103	2.00	1.36	
Ethylbenzene*	<0.050	0.050	03/08/2022	ND	2.07	103	2.00	2.12	
Total Xylenes*	<0.150	0.150	03/08/2022	ND	6.36	106	6.00	2.38	
Total BTEx	<0.300	0.300	03/08/2022	ND					

Surrogate: 4-Bromofluorobenzene (PID) 105 % 69.9-140

Chloride, SM4500CI-B		mg/kg		Analyzed By: AC					
Analyte	Result	Reporting Limit	Analyzed	Method Blank	BS	% Recovery	True Value QC	RPD	Qualifier
Chloride	56000	16.0	03/08/2022	ND	400	100	400	3.92	

TPH 8015M		mg/kg		Analyzed By: MS					
Analyte	Result	Reporting Limit	Analyzed	Method Blank	BS	% Recovery	True Value QC	RPD	Qualifier
GRO C6-C10*	<10.0	10.0	03/09/2022	ND	217	108	200	5.26	
DRO >C10-C28*	116	10.0	03/09/2022	ND	222	111	200	6.05	
EXT DRO >C28-C36	37.3	10.0	03/09/2022	ND					

Surrogate: 1-Chlorooctane 92.0 % 66.9-136

Surrogate: 1-Chlorooctadecane 97.5 % 59.5-142

Cardinal Laboratories

*=Accredited Analyte

PLEASE NOTE: Liability and Damages. Cardinal's liability and client's exclusive remedy for any claim arising, whether based in contract or tort, shall be limited to the amount paid by client for analyses. All claims, including those for negligence and any other cause whatsoever shall be deemed waived unless made in writing and received by Cardinal within thirty (30) days after completion of the applicable service. In no event shall Cardinal be liable for incidental or consequential damages, including, without limitation, business interruptions, loss of use, or loss of profits incurred by client, its subsidiaries, affiliates or successors arising out of or related to the performance of the services hereunder by Cardinal, regardless of whether such claim is based upon any of the above stated reasons or otherwise. Results relate only to the samples identified above. This report shall not be reproduced except in full with written approval of Cardinal Laboratories.

Celey D. Keene, Lab Director/Quality Manager



PHONE (575) 393-2326 • 101 E. MARLAND • HOBBS, NM 88240

Analytical Results For:

TRINITY OILFIELD SERVICES & RENTALS, LLC
 DAN DUNKELBERG
 P. O. BOX 2587
 HOBBS NM, 88241
 Fax To: NONE

Received:	03/04/2022	Sampling Date:	03/01/2022
Reported:	03/10/2022	Sampling Type:	Soil
Project Name:	EL MAR 21 WODM FED COM #2H	Sampling Condition:	Cool & Intact
Project Number:	NONE GIVEN	Sample Received By:	Tamara Oldaker
Project Location:	MEWBOURNE - EDDY CO NM		

Sample ID: CW - 6 @ 1" - 3" (H220865-45)

BTX 8021B		mg/kg		Analyzed By: MS\						
Analyte	Result	Reporting Limit	Analyzed	Method Blank	BS	% Recovery	True Value QC	RPD	Qualifier	
Benzene*	<0.050	0.050	03/08/2022	ND	2.03	101	2.00	1.92		
Toluene*	<0.050	0.050	03/08/2022	ND	2.06	103	2.00	1.36		
Ethylbenzene*	<0.050	0.050	03/08/2022	ND	2.07	103	2.00	2.12		
Total Xylenes*	<0.150	0.150	03/08/2022	ND	6.36	106	6.00	2.38		
Total BTX	<0.300	0.300	03/08/2022	ND						

Surrogate: 4-Bromofluorobenzene (PID) 105 % 69.9-140

Chloride, SM4500CI-B		mg/kg		Analyzed By: AC						
Analyte	Result	Reporting Limit	Analyzed	Method Blank	BS	% Recovery	True Value QC	RPD	Qualifier	
Chloride	32.0	16.0	03/08/2022	ND	400	100	400	3.92		

TPH 8015M		mg/kg		Analyzed By: MS					
Analyte	Result	Reporting Limit	Analyzed	Method Blank	BS	% Recovery	True Value QC	RPD	Qualifier
GRO C6-C10*	<10.0	10.0	03/09/2022	ND	217	108	200	5.26	
DRO >C10-C28*	<10.0	10.0	03/09/2022	ND	222	111	200	6.05	
EXT DRO >C28-C36	<10.0	10.0	03/09/2022	ND					

Surrogate: 1-Chlorooctane 93.3 % 66.9-136

Surrogate: 1-Chlorooctadecane 90.4 % 59.5-142

Cardinal Laboratories

*=Accredited Analyte

PLEASE NOTE: Liability and Damages. Cardinal's liability and client's exclusive remedy for any claim arising, whether based in contract or tort, shall be limited to the amount paid by client for analyses. All claims, including those for negligence and any other cause whatsoever shall be deemed waived unless made in writing and received by Cardinal within thirty (30) days after completion of the applicable service. In no event shall Cardinal be liable for incidental or consequential damages, including, without limitation, business interruptions, loss of use, or loss of profits incurred by client, its subsidiaries, affiliates or successors arising out of or related to the performance of the services hereunder by Cardinal, regardless of whether such claim is based upon any of the above stated reasons or otherwise. Results relate only to the samples identified above. This report shall not be reproduced except in full with written approval of Cardinal Laboratories.

Celey D. Keene, Lab Director/Quality Manager



PHONE (575) 393-2326 • 101 E. MARLAND • HOBBS, NM 88240

Analytical Results For:

TRINITY OILFIELD SERVICES & RENTALS, LLC
 DAN DUNKELBERG
 P. O. BOX 2587
 HOBBS NM, 88241
 Fax To: NONE

Received:	03/04/2022	Sampling Date:	03/01/2022
Reported:	03/10/2022	Sampling Type:	Soil
Project Name:	EL MAR 21 WODM FED COM #2H	Sampling Condition:	Cool & Intact
Project Number:	NONE GIVEN	Sample Received By:	Tamara Oldaker
Project Location:	MEWBOURNE - EDDY CO NM		

Sample ID: CW - 7 @ 1" - 3" (H220865-46)

BTEx 8021B			mg/kg							
			Analyzed By: MS\							
Analyte	Result	Reporting Limit	Analyzed	Method Blank	BS	% Recovery	True Value QC	RPD	Qualifier	
Benzene*	<0.050	0.050	03/08/2022	ND	2.03	101	2.00	1.92		
Toluene*	<0.050	0.050	03/08/2022	ND	2.06	103	2.00	1.36		
Ethylbenzene*	<0.050	0.050	03/08/2022	ND	2.07	103	2.00	2.12		
Total Xylenes*	<0.150	0.150	03/08/2022	ND	6.36	106	6.00	2.38		
Total BTEX	<0.300	0.300	03/08/2022	ND						

Surrogate: 4-Bromofluorobenzene (PID) 105 % 69.9-140

Chloride, SM4500Cl-B			mg/kg							
			Analyzed By: AC							
Analyte	Result	Reporting Limit	Analyzed	Method Blank	BS	% Recovery	True Value QC	RPD	Qualifier	
Chloride	32.0	16.0	03/08/2022	ND	400	100	400	3.92		

TPH 8015M			mg/kg							
			Analyzed By: MS							
Analyte	Result	Reporting Limit	Analyzed	Method Blank	BS	% Recovery	True Value QC	RPD	Qualifier	
GRO C6-C10*	<10.0	10.0	03/09/2022	ND	217	108	200	5.26		
DRO >C10-C28*	<10.0	10.0	03/09/2022	ND	222	111	200	6.05		
EXT DRO >C28-C36	<10.0	10.0	03/09/2022	ND						

Surrogate: 1-Chlorooctane 99.2 % 66.9-136

Surrogate: 1-Chlorooctadecane 96.3 % 59.5-142

Cardinal Laboratories

*=Accredited Analyte

PLEASE NOTE: Liability and Damages. Cardinal's liability and client's exclusive remedy for any claim arising, whether based in contract or tort, shall be limited to the amount paid by client for analyses. All claims, including those for negligence and any other cause whatsoever shall be deemed waived unless made in writing and received by Cardinal within thirty (30) days after completion of the applicable service. In no event shall Cardinal be liable for incidental or consequential damages, including, without limitation, business interruptions, loss of use, or loss of profits incurred by client, its subsidiaries, affiliates or successors arising out of or related to the performance of the services hereunder by Cardinal, regardless of whether such claim is based upon any of the above stated reasons or otherwise. Results relate only to the samples identified above. This report shall not be reproduced except in full with written approval of Cardinal Laboratories.

Celey D. Keene, Lab Director/Quality Manager



PHONE (575) 393-2326 ° 101 E. MARLAND ° HOBBS, NM 88240

Analytical Results For:

TRINITY OILFIELD SERVICES & RENTALS, LLC
 DAN DUNKELBERG
 P. O. BOX 2587
 HOBBS NM, 88241
 Fax To: NONE

Received:	03/04/2022	Sampling Date:	03/01/2022
Reported:	03/10/2022	Sampling Type:	Soil
Project Name:	EL MAR 21 WODM FED COM #2H	Sampling Condition:	Cool & Intact
Project Number:	NONE GIVEN	Sample Received By:	Tamara Oldaker
Project Location:	MEWBOURNE - EDDY CO NM		

Sample ID: PR - 80 @ 4' (H220865-47)

BTX 8021B		mg/kg		Analyzed By: MS						
Analyte	Result	Reporting Limit	Analyzed	Method Blank	BS	% Recovery	True Value QC	RPD	Qualifier	
Benzene*	<0.050	0.050	03/08/2022	ND	2.03	101	2.00	8.45		
Toluene*	<0.050	0.050	03/08/2022	ND	2.06	103	2.00	9.05		
Ethylbenzene*	<0.050	0.050	03/08/2022	ND	2.00	99.9	2.00	8.64		
Total Xylenes*	<0.150	0.150	03/08/2022	ND	6.16	103	6.00	7.29		
Total BTX	<0.300	0.300	03/08/2022	ND						

Surrogate: 4-Bromofluorobenzene (PID) 104 % 69.9-140

Chloride, SM4500CI-B		mg/kg		Analyzed By: AC					
Analyte	Result	Reporting Limit	Analyzed	Method Blank	BS	% Recovery	True Value QC	RPD	Qualifier
Chloride	336	16.0	03/08/2022	ND	400	100	400	3.92	

TPH 8015M		mg/kg		Analyzed By: MS					
Analyte	Result	Reporting Limit	Analyzed	Method Blank	BS	% Recovery	True Value QC	RPD	Qualifier
GRO C6-C10*	<10.0	10.0	03/09/2022	ND	217	108	200	5.26	
DRO >C10-C28*	<10.0	10.0	03/09/2022	ND	222	111	200	6.05	
EXT DRO >C28-C36	<10.0	10.0	03/09/2022	ND					

Surrogate: 1-Chlorooctane 103 % 66.9-136

Surrogate: 1-Chlorooctadecane 100 % 59.5-142

Cardinal Laboratories

*=Accredited Analyte

PLEASE NOTE: Liability and Damages. Cardinal's liability and client's exclusive remedy for any claim arising, whether based in contract or tort, shall be limited to the amount paid by client for analyses. All claims, including those for negligence and any other cause whatsoever shall be deemed waived unless made in writing and received by Cardinal within thirty (30) days after completion of the applicable service. In no event shall Cardinal be liable for incidental or consequential damages, including, without limitation, business interruptions, loss of use, or loss of profits incurred by client, its subsidiaries, affiliates or successors arising out of or related to the performance of the services hereunder by Cardinal, regardless of whether such claim is based upon any of the above stated reasons or otherwise. Results relate only to the samples identified above. This report shall not be reproduced except in full with written approval of Cardinal Laboratories.

Celey D. Keene, Lab Director/Quality Manager



PHONE (575) 393-2326 ° 101 E. MARLAND ° HOBBS, NM 88240

Analytical Results For:

TRINITY OILFIELD SERVICES & RENTALS, LLC
 DAN DUNKELBERG
 P. O. BOX 2587
 HOBBS NM, 88241
 Fax To: NONE

Received:	03/04/2022	Sampling Date:	03/01/2022
Reported:	03/10/2022	Sampling Type:	Soil
Project Name:	EL MAR 21 WODM FED COM #2H	Sampling Condition:	Cool & Intact
Project Number:	NONE GIVEN	Sample Received By:	Tamara Oldaker
Project Location:	MEWBOURNE - EDDY CO NM		

Sample ID: PR - 81 @ 4' (H220865-48)

BTX 8021B		mg/kg		Analyzed By: MS					
Analyte	Result	Reporting Limit	Analyzed	Method Blank	BS	% Recovery	True Value QC	RPD	Qualifier
Benzene*	<0.050	0.050	03/08/2022	ND	2.03	101	2.00	8.45	
Toluene*	<0.050	0.050	03/08/2022	ND	2.06	103	2.00	9.05	
Ethylbenzene*	<0.050	0.050	03/08/2022	ND	2.00	99.9	2.00	8.64	
Total Xylenes*	<0.150	0.150	03/08/2022	ND	6.16	103	6.00	7.29	
Total BTX	<0.300	0.300	03/08/2022	ND					

Surrogate: 4-Bromofluorobenzene (PID) 103 % 69.9-140

Chloride, SM4500CI-B		mg/kg		Analyzed By: AC						
Analyte	Result	Reporting Limit	Analyzed	Method Blank	BS	% Recovery	True Value QC	RPD	Qualifier	
Chloride	6080	16.0	03/08/2022	ND	400	100	400	3.92		

TPH 8015M		mg/kg		Analyzed By: MS					
Analyte	Result	Reporting Limit	Analyzed	Method Blank	BS	% Recovery	True Value QC	RPD	Qualifier
GRO C6-C10*	<10.0	10.0	03/09/2022	ND	217	108	200	5.26	
DRO >C10-C28*	<10.0	10.0	03/09/2022	ND	222	111	200	6.05	
EXT DRO >C28-C36	<10.0	10.0	03/09/2022	ND					

Surrogate: 1-Chlorooctane 94.1 % 66.9-136

Surrogate: 1-Chlorooctadecane 93.2 % 59.5-142

Cardinal Laboratories

*=Accredited Analyte

PLEASE NOTE: Liability and Damages. Cardinal's liability and client's exclusive remedy for any claim arising, whether based in contract or tort, shall be limited to the amount paid by client for analyses. All claims, including those for negligence and any other cause whatsoever shall be deemed waived unless made in writing and received by Cardinal within thirty (30) days after completion of the applicable service. In no event shall Cardinal be liable for incidental or consequential damages, including, without limitation, business interruptions, loss of use, or loss of profits incurred by client, its subsidiaries, affiliates or successors arising out of or related to the performance of the services hereunder by Cardinal, regardless of whether such claim is based upon any of the above stated reasons or otherwise. Results relate only to the samples identified above. This report shall not be reproduced except in full with written approval of Cardinal Laboratories.

Celey D. Keene, Lab Director/Quality Manager



PHONE (575) 393-2326 • 101 E. MARLAND • HOBBS, NM 88240

Analytical Results For:

TRINITY OILFIELD SERVICES & RENTALS, LLC
 DAN DUNKELBERG
 P. O. BOX 2587
 HOBBS NM, 88241
 Fax To: NONE

Received:	03/04/2022	Sampling Date:	03/01/2022
Reported:	03/10/2022	Sampling Type:	Soil
Project Name:	EL MAR 21 WODM FED COM #2H	Sampling Condition:	Cool & Intact
Project Number:	NONE GIVEN	Sample Received By:	Tamara Oldaker
Project Location:	MEWBOURNE - EDDY CO NM		

Sample ID: PR - 88 @ 4' (H220865-49)

BTX 8021B		mg/kg		Analyzed By: MS					
Analyte	Result	Reporting Limit	Analyzed	Method Blank	BS	% Recovery	True Value QC	RPD	Qualifier
Benzene*	<0.050	0.050	03/08/2022	ND	2.03	101	2.00	8.45	
Toluene*	<0.050	0.050	03/08/2022	ND	2.06	103	2.00	9.05	
Ethylbenzene*	<0.050	0.050	03/08/2022	ND	2.00	99.9	2.00	8.64	
Total Xylenes*	<0.150	0.150	03/08/2022	ND	6.16	103	6.00	7.29	
Total BTX	<0.300	0.300	03/08/2022	ND					

Surrogate: 4-Bromofluorobenzene (PID) 104 % 69.9-140

Chloride, SM4500CI-B		mg/kg		Analyzed By: AC					
Analyte	Result	Reporting Limit	Analyzed	Method Blank	BS	% Recovery	True Value QC	RPD	Qualifier
Chloride	912	16.0	03/08/2022	ND	400	100	400	3.92	

TPH 8015M		mg/kg		Analyzed By: MS					
Analyte	Result	Reporting Limit	Analyzed	Method Blank	BS	% Recovery	True Value QC	RPD	Qualifier
GRO C6-C10*	<10.0	10.0	03/09/2022	ND	217	108	200	5.26	
DRO >C10-C28*	<10.0	10.0	03/09/2022	ND	222	111	200	6.05	
EXT DRO >C28-C36	<10.0	10.0	03/09/2022	ND					

Surrogate: 1-Chlorooctane 100 % 66.9-136

Surrogate: 1-Chlorooctadecane 98.9 % 59.5-142

Cardinal Laboratories

*=Accredited Analyte

PLEASE NOTE: Liability and Damages. Cardinal's liability and client's exclusive remedy for any claim arising, whether based in contract or tort, shall be limited to the amount paid by client for analyses. All claims, including those for negligence and any other cause whatsoever shall be deemed waived unless made in writing and received by Cardinal within thirty (30) days after completion of the applicable service. In no event shall Cardinal be liable for incidental or consequential damages, including, without limitation, business interruptions, loss of use, or loss of profits incurred by client, its subsidiaries, affiliates or successors arising out of or related to the performance of the services hereunder by Cardinal, regardless of whether such claim is based upon any of the above stated reasons or otherwise. Results relate only to the samples identified above. This report shall not be reproduced except in full with written approval of Cardinal Laboratories.

Celey D. Keene, Lab Director/Quality Manager



PHONE (575) 393-2326 ° 101 E. MARLAND ° HOBBS, NM 88240

Analytical Results For:

TRINITY OILFIELD SERVICES & RENTALS, LLC
 DAN DUNKELBERG
 P. O. BOX 2587
 HOBBS NM, 88241
 Fax To: NONE

Received:	03/04/2022	Sampling Date:	03/01/2022
Reported:	03/10/2022	Sampling Type:	Soil
Project Name:	EL MAR 21 WODM FED COM #2H	Sampling Condition:	Cool & Intact
Project Number:	NONE GIVEN	Sample Received By:	Tamara Oldaker
Project Location:	MEWBOURNE - EDDY CO NM		

Sample ID: PR - 89 @ 4' (H220865-50)

BTEx 8021B		mg/kg		Analyzed By: MS						
Analyte	Result	Reporting Limit	Analyzed	Method Blank	BS	% Recovery	True Value QC	RPD	Qualifier	
Benzene*	<0.050	0.050	03/08/2022	ND	2.03	101	2.00	8.45		
Toluene*	<0.050	0.050	03/08/2022	ND	2.06	103	2.00	9.05		
Ethylbenzene*	<0.050	0.050	03/08/2022	ND	2.00	99.9	2.00	8.64		
Total Xylenes*	<0.150	0.150	03/08/2022	ND	6.16	103	6.00	7.29		
Total BTEx	<0.300	0.300	03/08/2022	ND						

Surrogate: 4-Bromofluorobenzene (PID) 104 % 69.9-140

Chloride, SM4500CI-B		mg/kg		Analyzed By: AC						
Analyte	Result	Reporting Limit	Analyzed	Method Blank	BS	% Recovery	True Value QC	RPD	Qualifier	
Chloride	272	16.0	03/08/2022	ND	400	100	400	3.92		

TPH 8015M		mg/kg		Analyzed By: MS					
Analyte	Result	Reporting Limit	Analyzed	Method Blank	BS	% Recovery	True Value QC	RPD	Qualifier
GRO C6-C10*	<10.0	10.0	03/09/2022	ND	217	108	200	5.26	
DRO >C10-C28*	<10.0	10.0	03/09/2022	ND	222	111	200	6.05	
EXT DRO >C28-C36	<10.0	10.0	03/09/2022	ND					

Surrogate: 1-Chlorooctane 102 % 66.9-136

Surrogate: 1-Chlorooctadecane 104 % 59.5-142

Cardinal Laboratories

*=Accredited Analyte

PLEASE NOTE: Liability and Damages. Cardinal's liability and client's exclusive remedy for any claim arising, whether based in contract or tort, shall be limited to the amount paid by client for analyses. All claims, including those for negligence and any other cause whatsoever shall be deemed waived unless made in writing and received by Cardinal within thirty (30) days after completion of the applicable service. In no event shall Cardinal be liable for incidental or consequential damages, including, without limitation, business interruptions, loss of use, or loss of profits incurred by client, its subsidiaries, affiliates or successors arising out of or related to the performance of the services hereunder by Cardinal, regardless of whether such claim is based upon any of the above stated reasons or otherwise. Results relate only to the samples identified above. This report shall not be reproduced except in full with written approval of Cardinal Laboratories.

Celey D. Keene, Lab Director/Quality Manager



PHONE (575) 393-2326 • 101 E. MARLAND • HOBBS, NM 88240

Analytical Results For:

TRINITY OILFIELD SERVICES & RENTALS, LLC
 DAN DUNKELBERG
 P. O. BOX 2587
 HOBBS NM, 88241
 Fax To: NONE

Received:	03/04/2022	Sampling Date:	03/01/2022
Reported:	03/10/2022	Sampling Type:	Soil
Project Name:	EL MAR 21 WODM FED COM #2H	Sampling Condition:	Cool & Intact
Project Number:	NONE GIVEN	Sample Received By:	Tamara Oldaker
Project Location:	MEWBOURNE - EDDY CO NM		

Sample ID: PR - 90 @ 4' (H220865-51)

BTEx 8021B		mg/kg		Analyzed By: MS						
Analyte	Result	Reporting Limit	Analyzed	Method Blank	BS	% Recovery	True Value QC	RPD	Qualifier	
Benzene*	<0.050	0.050	03/08/2022	ND	2.03	101	2.00	8.45		
Toluene*	<0.050	0.050	03/08/2022	ND	2.06	103	2.00	9.05		
Ethylbenzene*	<0.050	0.050	03/08/2022	ND	2.00	99.9	2.00	8.64		
Total Xylenes*	<0.150	0.150	03/08/2022	ND	6.16	103	6.00	7.29		
Total BTEx	<0.300	0.300	03/08/2022	ND						

Surrogate: 4-Bromofluorobenzene (PID) 104 % 69.9-140

Chloride, SM4500CI-B		mg/kg		Analyzed By: AC						
Analyte	Result	Reporting Limit	Analyzed	Method Blank	BS	% Recovery	True Value QC	RPD	Qualifier	
Chloride	320	16.0	03/08/2022	ND	416	104	400	0.00		

TPH 8015M		mg/kg		Analyzed By: MS					
Analyte	Result	Reporting Limit	Analyzed	Method Blank	BS	% Recovery	True Value QC	RPD	Qualifier
GRO C6-C10*	<10.0	10.0	03/09/2022	ND	217	108	200	5.26	
DRO >C10-C28*	<10.0	10.0	03/09/2022	ND	222	111	200	6.05	
EXT DRO >C28-C36	<10.0	10.0	03/09/2022	ND					

Surrogate: 1-Chlorooctane 100 % 66.9-136

Surrogate: 1-Chlorooctadecane 95.9 % 59.5-142

Cardinal Laboratories

*=Accredited Analyte

PLEASE NOTE: Liability and Damages. Cardinal's liability and client's exclusive remedy for any claim arising, whether based in contract or tort, shall be limited to the amount paid by client for analyses. All claims, including those for negligence and any other cause whatsoever shall be deemed waived unless made in writing and received by Cardinal within thirty (30) days after completion of the applicable service. In no event shall Cardinal be liable for incidental or consequential damages, including, without limitation, business interruptions, loss of use, or loss of profits incurred by client, its subsidiaries, affiliates or successors arising out of or related to the performance of the services hereunder by Cardinal, regardless of whether such claim is based upon any of the above stated reasons or otherwise. Results relate only to the samples identified above. This report shall not be reproduced except in full with written approval of Cardinal Laboratories.

Celey D. Keene, Lab Director/Quality Manager



PHONE (575) 393-2326 • 101 E. MARLAND • HOBBS, NM 88240

Analytical Results For:

TRINITY OILFIELD SERVICES & RENTALS, LLC
 DAN DUNKELBERG
 P. O. BOX 2587
 HOBBS NM, 88241
 Fax To: NONE

Received:	03/04/2022	Sampling Date:	03/01/2022
Reported:	03/10/2022	Sampling Type:	Soil
Project Name:	EL MAR 21 WODM FED COM #2H	Sampling Condition:	Cool & Intact
Project Number:	NONE GIVEN	Sample Received By:	Tamara Oldaker
Project Location:	MEWBOURNE - EDDY CO NM		

Sample ID: PR - 92 @ 4' (H220865-52)

BTEx 8021B		mg/kg		Analyzed By: MS						
Analyte	Result	Reporting Limit	Analyzed	Method Blank	BS	% Recovery	True Value QC	RPD	Qualifier	
Benzene*	<0.050	0.050	03/08/2022	ND	2.03	101	2.00	8.45		
Toluene*	<0.050	0.050	03/08/2022	ND	2.06	103	2.00	9.05		
Ethylbenzene*	<0.050	0.050	03/08/2022	ND	2.00	99.9	2.00	8.64		
Total Xylenes*	<0.150	0.150	03/08/2022	ND	6.16	103	6.00	7.29		
Total BTEx	<0.300	0.300	03/08/2022	ND						

Surrogate: 4-Bromofluorobenzene (PID) 105 % 69.9-140

Chloride, SM4500CI-B		mg/kg		Analyzed By: AC						
Analyte	Result	Reporting Limit	Analyzed	Method Blank	BS	% Recovery	True Value QC	RPD	Qualifier	
Chloride	320	16.0	03/08/2022	ND	416	104	400	0.00		

TPH 8015M		mg/kg		Analyzed By: MS					
Analyte	Result	Reporting Limit	Analyzed	Method Blank	BS	% Recovery	True Value QC	RPD	Qualifier
GRO C6-C10*	<10.0	10.0	03/08/2022	ND	229	114	200	4.14	
DRO >C10-C28*	<10.0	10.0	03/08/2022	ND	221	110	200	4.87	
EXT DRO >C28-C36	<10.0	10.0	03/08/2022	ND					

Surrogate: 1-Chlorooctane 79.3 % 66.9-136

Surrogate: 1-Chlorooctadecane 82.6 % 59.5-142

Cardinal Laboratories

*=Accredited Analyte

PLEASE NOTE: Liability and Damages. Cardinal's liability and client's exclusive remedy for any claim arising, whether based in contract or tort, shall be limited to the amount paid by client for analyses. All claims, including those for negligence and any other cause whatsoever shall be deemed waived unless made in writing and received by Cardinal within thirty (30) days after completion of the applicable service. In no event shall Cardinal be liable for incidental or consequential damages, including, without limitation, business interruptions, loss of use, or loss of profits incurred by client, its subsidiaries, affiliates or successors arising out of or related to the performance of the services hereunder by Cardinal, regardless of whether such claim is based upon any of the above stated reasons or otherwise. Results relate only to the samples identified above. This report shall not be reproduced except in full with written approval of Cardinal Laboratories.

Celey D. Keene, Lab Director/Quality Manager



PHONE (575) 393-2326 ° 101 E. MARLAND ° HOBBS, NM 88240

Analytical Results For:

TRINITY OILFIELD SERVICES & RENTALS, LLC
 DAN DUNKELBERG
 P. O. BOX 2587
 HOBBS NM, 88241
 Fax To: NONE

Received:	03/04/2022	Sampling Date:	03/01/2022
Reported:	03/10/2022	Sampling Type:	Soil
Project Name:	EL MAR 21 WODM FED COM #2H	Sampling Condition:	Cool & Intact
Project Number:	NONE GIVEN	Sample Received By:	Tamara Oldaker
Project Location:	MEWBOURNE - EDDY CO NM		

Sample ID: PR - 93 @ 4' (H220865-53)

BTEx 8021B		mg/kg		Analyzed By: MS						
Analyte	Result	Reporting Limit	Analyzed	Method Blank	BS	% Recovery	True Value QC	RPD	Qualifier	
Benzene*	<0.050	0.050	03/08/2022	ND	2.03	101	2.00	8.45		
Toluene*	<0.050	0.050	03/08/2022	ND	2.06	103	2.00	9.05		
Ethylbenzene*	<0.050	0.050	03/08/2022	ND	2.00	99.9	2.00	8.64		
Total Xylenes*	<0.150	0.150	03/08/2022	ND	6.16	103	6.00	7.29		
Total BTEx	<0.300	0.300	03/08/2022	ND						

Surrogate: 4-Bromofluorobenzene (PID) 105 % 69.9-140

Chloride, SM4500CI-B		mg/kg		Analyzed By: AC					
Analyte	Result	Reporting Limit	Analyzed	Method Blank	BS	% Recovery	True Value QC	RPD	Qualifier
Chloride	1250	16.0	03/08/2022	ND	416	104	400	0.00	

TPH 8015M		mg/kg		Analyzed By: MS					
Analyte	Result	Reporting Limit	Analyzed	Method Blank	BS	% Recovery	True Value QC	RPD	Qualifier
GRO C6-C10*	<10.0	10.0	03/08/2022	ND	229	114	200	4.14	
DRO >C10-C28*	<10.0	10.0	03/08/2022	ND	221	110	200	4.87	
EXT DRO >C28-C36	<10.0	10.0	03/08/2022	ND					

Surrogate: 1-Chlorooctane 85.0 % 66.9-136

Surrogate: 1-Chlorooctadecane 89.6 % 59.5-142

Cardinal Laboratories

*=Accredited Analyte

PLEASE NOTE: Liability and Damages. Cardinal's liability and client's exclusive remedy for any claim arising, whether based in contract or tort, shall be limited to the amount paid by client for analyses. All claims, including those for negligence and any other cause whatsoever shall be deemed waived unless made in writing and received by Cardinal within thirty (30) days after completion of the applicable service. In no event shall Cardinal be liable for incidental or consequential damages, including, without limitation, business interruptions, loss of use, or loss of profits incurred by client, its subsidiaries, affiliates or successors arising out of or related to the performance of the services hereunder by Cardinal, regardless of whether such claim is based upon any of the above stated reasons or otherwise. Results relate only to the samples identified above. This report shall not be reproduced except in full with written approval of Cardinal Laboratories.

Celey D. Keene, Lab Director/Quality Manager



PHONE (575) 393-2326 • 101 E. MARLAND • HOBBS, NM 88240

Analytical Results For:

TRINITY OILFIELD SERVICES & RENTALS, LLC
 DAN DUNKELBERG
 P. O. BOX 2587
 HOBBS NM, 88241
 Fax To: NONE

Received:	03/04/2022	Sampling Date:	03/01/2022
Reported:	03/10/2022	Sampling Type:	Soil
Project Name:	EL MAR 21 WODM FED COM #2H	Sampling Condition:	Cool & Intact
Project Number:	NONE GIVEN	Sample Received By:	Tamara Oldaker
Project Location:	MEWBOURNE - EDDY CO NM		

Sample ID: PR - 96 @ 4' (H220865-54)

BTX 8021B		mg/kg		Analyzed By: MS					
Analyte	Result	Reporting Limit	Analyzed	Method Blank	BS	% Recovery	True Value QC	RPD	Qualifier
Benzene*	<0.050	0.050	03/08/2022	ND	2.03	101	2.00	8.45	
Toluene*	<0.050	0.050	03/08/2022	ND	2.06	103	2.00	9.05	
Ethylbenzene*	<0.050	0.050	03/08/2022	ND	2.00	99.9	2.00	8.64	
Total Xylenes*	<0.150	0.150	03/08/2022	ND	6.16	103	6.00	7.29	
Total BTX	<0.300	0.300	03/08/2022	ND					

Surrogate: 4-Bromofluorobenzene (PID) 104 % 69.9-140

Chloride, SM4500CI-B		mg/kg		Analyzed By: AC						
Analyte	Result	Reporting Limit	Analyzed	Method Blank	BS	% Recovery	True Value QC	RPD	Qualifier	
Chloride	240	16.0	03/08/2022	ND	416	104	400	0.00		

TPH 8015M		mg/kg		Analyzed By: MS					
Analyte	Result	Reporting Limit	Analyzed	Method Blank	BS	% Recovery	True Value QC	RPD	Qualifier
GRO C6-C10*	<10.0	10.0	03/08/2022	ND	229	114	200	4.14	
DRO >C10-C28*	<10.0	10.0	03/08/2022	ND	221	110	200	4.87	
EXT DRO >C28-C36	<10.0	10.0	03/08/2022	ND					

Surrogate: 1-Chlorooctane 82.5 % 66.9-136

Surrogate: 1-Chlorooctadecane 86.2 % 59.5-142

Cardinal Laboratories

*=Accredited Analyte

PLEASE NOTE: Liability and Damages. Cardinal's liability and client's exclusive remedy for any claim arising, whether based in contract or tort, shall be limited to the amount paid by client for analyses. All claims, including those for negligence and any other cause whatsoever shall be deemed waived unless made in writing and received by Cardinal within thirty (30) days after completion of the applicable service. In no event shall Cardinal be liable for incidental or consequential damages, including, without limitation, business interruptions, loss of use, or loss of profits incurred by client, its subsidiaries, affiliates or successors arising out of or related to the performance of the services hereunder by Cardinal, regardless of whether such claim is based upon any of the above stated reasons or otherwise. Results relate only to the samples identified above. This report shall not be reproduced except in full with written approval of Cardinal Laboratories.

Celey D. Keene, Lab Director/Quality Manager



PHONE (575) 393-2326 ° 101 E. MARLAND ° HOBBS, NM 88240

Analytical Results For:

TRINITY OILFIELD SERVICES & RENTALS, LLC
 DAN DUNKELBERG
 P. O. BOX 2587
 HOBBS NM, 88241
 Fax To: NONE

Received:	03/04/2022	Sampling Date:	03/01/2022
Reported:	03/10/2022	Sampling Type:	Soil
Project Name:	EL MAR 21 WODM FED COM #2H	Sampling Condition:	Cool & Intact
Project Number:	NONE GIVEN	Sample Received By:	Tamara Oldaker
Project Location:	MEWBOURNE - EDDY CO NM		

Sample ID: PR - 97 @ 4' (H220865-55)

BTEx 8021B		mg/kg		Analyzed By: MS						
Analyte	Result	Reporting Limit	Analyzed	Method Blank	BS	% Recovery	True Value QC	RPD	Qualifier	
Benzene*	<0.050	0.050	03/08/2022	ND	2.03	101	2.00	8.45		
Toluene*	<0.050	0.050	03/08/2022	ND	2.06	103	2.00	9.05		
Ethylbenzene*	<0.050	0.050	03/08/2022	ND	2.00	99.9	2.00	8.64		
Total Xylenes*	<0.150	0.150	03/08/2022	ND	6.16	103	6.00	7.29		
Total BTEx	<0.300	0.300	03/08/2022	ND						

Surrogate: 4-Bromofluorobenzene (PID) 104 % 69.9-140

Chloride, SM4500CI-B		mg/kg		Analyzed By: AC						
Analyte	Result	Reporting Limit	Analyzed	Method Blank	BS	% Recovery	True Value QC	RPD	Qualifier	
Chloride	4280	16.0	03/08/2022	ND	416	104	400	0.00		

TPH 8015M		mg/kg		Analyzed By: MS					
Analyte	Result	Reporting Limit	Analyzed	Method Blank	BS	% Recovery	True Value QC	RPD	Qualifier
GRO C6-C10*	<10.0	10.0	03/08/2022	ND	229	114	200	4.14	
DRO >C10-C28*	<10.0	10.0	03/08/2022	ND	221	110	200	4.87	
EXT DRO >C28-C36	<10.0	10.0	03/08/2022	ND					

Surrogate: 1-Chlorooctane 87.6 % 66.9-136

Surrogate: 1-Chlorooctadecane 92.3 % 59.5-142

Cardinal Laboratories

*=Accredited Analyte

PLEASE NOTE: Liability and Damages. Cardinal's liability and client's exclusive remedy for any claim arising, whether based in contract or tort, shall be limited to the amount paid by client for analyses. All claims, including those for negligence and any other cause whatsoever shall be deemed waived unless made in writing and received by Cardinal within thirty (30) days after completion of the applicable service. In no event shall Cardinal be liable for incidental or consequential damages, including, without limitation, business interruptions, loss of use, or loss of profits incurred by client, its subsidiaries, affiliates or successors arising out of or related to the performance of the services hereunder by Cardinal, regardless of whether such claim is based upon any of the above stated reasons or otherwise. Results relate only to the samples identified above. This report shall not be reproduced except in full with written approval of Cardinal Laboratories.

Celey D. Keene, Lab Director/Quality Manager



PHONE (575) 393-2326 • 101 E. MARLAND • HOBBS, NM 88240

Analytical Results For:

TRINITY OILFIELD SERVICES & RENTALS, LLC
 DAN DUNKELBERG
 P. O. BOX 2587
 HOBBS NM, 88241
 Fax To: NONE

Received:	03/04/2022	Sampling Date:	03/01/2022
Reported:	03/10/2022	Sampling Type:	Soil
Project Name:	EL MAR 21 WODM FED COM #2H	Sampling Condition:	Cool & Intact
Project Number:	NONE GIVEN	Sample Received By:	Tamara Oldaker
Project Location:	MEWBOURNE - EDDY CO NM		

Sample ID: PR - 99 @ 4' (H220865-56)

BTX 8021B		mg/kg		Analyzed By: MS					
Analyte	Result	Reporting Limit	Analyzed	Method Blank	BS	% Recovery	True Value QC	RPD	Qualifier
Benzene*	<0.050	0.050	03/08/2022	ND	2.03	101	2.00	8.45	
Toluene*	<0.050	0.050	03/08/2022	ND	2.06	103	2.00	9.05	
Ethylbenzene*	<0.050	0.050	03/08/2022	ND	2.00	99.9	2.00	8.64	
Total Xylenes*	<0.150	0.150	03/08/2022	ND	6.16	103	6.00	7.29	
Total BTX	<0.300	0.300	03/08/2022	ND					

Surrogate: 4-Bromofluorobenzene (PID) 104 % 69.9-140

Chloride, SM4500CI-B		mg/kg		Analyzed By: AC						
Analyte	Result	Reporting Limit	Analyzed	Method Blank	BS	% Recovery	True Value QC	RPD	Qualifier	
Chloride	80.0	16.0	03/08/2022	ND	416	104	400	0.00		

TPH 8015M		mg/kg		Analyzed By: MS					
Analyte	Result	Reporting Limit	Analyzed	Method Blank	BS	% Recovery	True Value QC	RPD	Qualifier
GRO C6-C10*	<10.0	10.0	03/09/2022	ND	229	114	200	4.14	
DRO >C10-C28*	<10.0	10.0	03/09/2022	ND	221	110	200	4.87	
EXT DRO >C28-C36	<10.0	10.0	03/09/2022	ND					

Surrogate: 1-Chlorooctane 83.3 % 66.9-136

Surrogate: 1-Chlorooctadecane 87.5 % 59.5-142

Cardinal Laboratories

*=Accredited Analyte

PLEASE NOTE: Liability and Damages. Cardinal's liability and client's exclusive remedy for any claim arising, whether based in contract or tort, shall be limited to the amount paid by client for analyses. All claims, including those for negligence and any other cause whatsoever shall be deemed waived unless made in writing and received by Cardinal within thirty (30) days after completion of the applicable service. In no event shall Cardinal be liable for incidental or consequential damages, including, without limitation, business interruptions, loss of use, or loss of profits incurred by client, its subsidiaries, affiliates or successors arising out of or related to the performance of the services hereunder by Cardinal, regardless of whether such claim is based upon any of the above stated reasons or otherwise. Results relate only to the samples identified above. This report shall not be reproduced except in full with written approval of Cardinal Laboratories.

Celey D. Keene, Lab Director/Quality Manager



PHONE (575) 393-2326 ° 101 E. MARLAND ° HOBBS, NM 88240

Analytical Results For:

TRINITY OILFIELD SERVICES & RENTALS, LLC
 DAN DUNKELBERG
 P. O. BOX 2587
 HOBBS NM, 88241
 Fax To: NONE

Received:	03/04/2022	Sampling Date:	03/01/2022
Reported:	03/10/2022	Sampling Type:	Soil
Project Name:	EL MAR 21 WODM FED COM #2H	Sampling Condition:	Cool & Intact
Project Number:	NONE GIVEN	Sample Received By:	Tamara Oldaker
Project Location:	MEWBOURNE - EDDY CO NM		

Sample ID: PR - 101 @ 4' (H220865-57)

BTX 8021B		mg/kg		Analyzed By: MS						
Analyte	Result	Reporting Limit	Analyzed	Method Blank	BS	% Recovery	True Value QC	RPD	Qualifier	
Benzene*	<0.050	0.050	03/08/2022	ND	2.03	101	2.00	8.45		
Toluene*	<0.050	0.050	03/08/2022	ND	2.06	103	2.00	9.05		
Ethylbenzene*	<0.050	0.050	03/08/2022	ND	2.00	99.9	2.00	8.64		
Total Xylenes*	<0.150	0.150	03/08/2022	ND	6.16	103	6.00	7.29		
Total BTX	<0.300	0.300	03/08/2022	ND						

Surrogate: 4-Bromofluorobenzene (PID) 104 % 69.9-140

Chloride, SM4500CI-B		mg/kg		Analyzed By: AC						
Analyte	Result	Reporting Limit	Analyzed	Method Blank	BS	% Recovery	True Value QC	RPD	Qualifier	
Chloride	64.0	16.0	03/08/2022	ND	416	104	400	0.00		

TPH 8015M		mg/kg		Analyzed By: MS					
Analyte	Result	Reporting Limit	Analyzed	Method Blank	BS	% Recovery	True Value QC	RPD	Qualifier
GRO C6-C10*	<10.0	10.0	03/09/2022	ND	229	114	200	4.14	
DRO >C10-C28*	<10.0	10.0	03/09/2022	ND	221	110	200	4.87	
EXT DRO >C28-C36	<10.0	10.0	03/09/2022	ND					

Surrogate: 1-Chlorooctane 93.4 % 66.9-136

Surrogate: 1-Chlorooctadecane 97.9 % 59.5-142

Cardinal Laboratories

*=Accredited Analyte

PLEASE NOTE: Liability and Damages. Cardinal's liability and client's exclusive remedy for any claim arising, whether based in contract or tort, shall be limited to the amount paid by client for analyses. All claims, including those for negligence and any other cause whatsoever shall be deemed waived unless made in writing and received by Cardinal within thirty (30) days after completion of the applicable service. In no event shall Cardinal be liable for incidental or consequential damages, including, without limitation, business interruptions, loss of use, or loss of profits incurred by client, its subsidiaries, affiliates or successors arising out of or related to the performance of the services hereunder by Cardinal, regardless of whether such claim is based upon any of the above stated reasons or otherwise. Results relate only to the samples identified above. This report shall not be reproduced except in full with written approval of Cardinal Laboratories.

Celey D. Keene, Lab Director/Quality Manager



PHONE (575) 393-2326 • 101 E. MARLAND • HOBBS, NM 88240

Analytical Results For:

TRINITY OILFIELD SERVICES & RENTALS, LLC
 DAN DUNKELBERG
 P. O. BOX 2587
 HOBBS NM, 88241
 Fax To: NONE

Received:	03/04/2022	Sampling Date:	03/01/2022
Reported:	03/10/2022	Sampling Type:	Soil
Project Name:	EL MAR 21 WODM FED COM #2H	Sampling Condition:	Cool & Intact
Project Number:	NONE GIVEN	Sample Received By:	Tamara Oldaker
Project Location:	MEWBOURNE - EDDY CO NM		

Sample ID: PR - 103 @ 4' (H220865-58)

BTEx 8021B		mg/kg		Analyzed By: MS\						
Analyte	Result	Reporting Limit	Analyzed	Method Blank	BS	% Recovery	True Value QC	RPD	Qualifier	
Benzene*	<0.050	0.050	03/08/2022	ND	2.02	101	2.00	0.716		
Toluene*	<0.050	0.050	03/08/2022	ND	2.05	102	2.00	0.264		
Ethylbenzene*	<0.050	0.050	03/08/2022	ND	2.06	103	2.00	0.329		
Total Xylenes*	<0.150	0.150	03/08/2022	ND	6.37	106	6.00	0.336		
Total BTEx	<0.300	0.300	03/08/2022	ND						

Surrogate: 4-Bromofluorobenzene (PID) 106 % 69.9-140

Chloride, SM4500CI-B		mg/kg		Analyzed By: AC						
Analyte	Result	Reporting Limit	Analyzed	Method Blank	BS	% Recovery	True Value QC	RPD	Qualifier	
Chloride	96.0	16.0	03/08/2022	ND	416	104	400	0.00		

TPH 8015M		mg/kg		Analyzed By: MS					
Analyte	Result	Reporting Limit	Analyzed	Method Blank	BS	% Recovery	True Value QC	RPD	Qualifier
GRO C6-C10*	<10.0	10.0	03/09/2022	ND	229	114	200	4.14	
DRO >C10-C28*	<10.0	10.0	03/09/2022	ND	221	110	200	4.87	
EXT DRO >C28-C36	<10.0	10.0	03/09/2022	ND					

Surrogate: 1-Chlorooctane 88.2 % 66.9-136

Surrogate: 1-Chlorooctadecane 94.8 % 59.5-142

Cardinal Laboratories

*=Accredited Analyte

PLEASE NOTE: Liability and Damages. Cardinal's liability and client's exclusive remedy for any claim arising, whether based in contract or tort, shall be limited to the amount paid by client for analyses. All claims, including those for negligence and any other cause whatsoever shall be deemed waived unless made in writing and received by Cardinal within thirty (30) days after completion of the applicable service. In no event shall Cardinal be liable for incidental or consequential damages, including, without limitation, business interruptions, loss of use, or loss of profits incurred by client, its subsidiaries, affiliates or successors arising out of or related to the performance of the services hereunder by Cardinal, regardless of whether such claim is based upon any of the above stated reasons or otherwise. Results relate only to the samples identified above. This report shall not be reproduced except in full with written approval of Cardinal Laboratories.

Celey D. Keene, Lab Director/Quality Manager



PHONE (575) 393-2326 • 101 E. MARLAND • HOBBS, NM 88240

Notes and Definitions

S-04	The surrogate recovery for this sample is outside of established control limits due to a sample matrix effect.
QM-07	The spike recovery was outside acceptance limits for the MS and/or MSD. The batch was accepted based on acceptable LCS recovery.
ND	Analyte NOT DETECTED at or above the reporting limit
RPD	Relative Percent Difference
**	Samples not received at proper temperature of 6°C or below.
***	Insufficient time to reach temperature.
-	Chloride by SM4500Cl-B does not require samples be received at or below 6°C Samples reported on an as received basis (wet) unless otherwise noted on report

Cardinal Laboratories

*=Accredited Analyte

PLEASE NOTE: Liability and Damages. Cardinal's liability and client's exclusive remedy for any claim arising, whether based in contract or tort, shall be limited to the amount paid by client for analyses. All claims, including those for negligence and any other cause whatsoever shall be deemed waived unless made in writing and received by Cardinal within thirty (30) days after completion of the applicable service. In no event shall Cardinal be liable for incidental or consequential damages, including, without limitation, business interruptions, loss of use, or loss of profits incurred by client, its subsidiaries, affiliates or successors arising out of or related to the performance of the services hereunder by Cardinal, regardless of whether such claim is based upon any of the above stated reasons or otherwise. Results relate only to the samples identified above. This report shall not be reproduced except in full with written approval of Cardinal Laboratories.

A handwritten signature in black ink, appearing to read "C. D. Keene".

Celey D. Keene, Lab Director/Quality Manager



101 East Marland, Hobbs, NM 88240
(575) 393-2326 FAX (575) 393-2476

CHAIN-OF-CUSTODY AND ANALYSIS REQUEST

Company Name: Trinity Oilfield Services		P.O. #:		BILL TO		ANALYSIS REQUEST					
Project Manager: Dan Dunkelberg		Company: Westbourne Oil Co.									
Address: 8426 N Dal Paso		Attn: Robbie Runnels									
City: Hobbs		State: NM Zip: 88241									
Phone #:		Fax #:									
Project #:		Project Owner: (see below)									
Project Name: El Mar 21 WODM Fed Com #21		dan@trinityoilfieldservices.com									
Project Location: Eddy Co., NM		Phone #:									
Sampler Name: RS		Fax #:									
FOR LAB USE ONLY		MATRIX		PRESERV.		SAMPLING					
		GROUNDWATER									
		WASTEWATER									
		SOIL									
		OIL									
		SLUDGE									
		OTHER:									
		ACID/BASE:									
		ICE / COOL									
		OTHER:									
Lab I.D. H220865		(G)RAB OR (C)OMP.		DATE		TIME		Chloride			
Sample I.D.		# CONTAINERS						TPH			
1 SR-8 @ 1'		C 1		3/1/2022		9:10		X			
2 SR-9 @ 1'		C 1		3/1/2022		9:15		X			
3 SR-10 @ 1'		C 1		3/1/2022		9:20		X			
4 SR-11 @ 1'		C 1		3/1/2022		9:25		X			
5 SR-12 @ 1'		C 1		3/1/2022		9:30		X			
6 SR-13 @ 1'		C 1		3/1/2022		9:35		X			
7 SR-14 @ 1'		C 1		3/1/2022		9:40		X			
8 SR-15 @ 1'		C 1		3/1/2022		9:45		X			
9 SR-16 @ 1'		C 1		3/1/2022		9:50		X			
10 SR-17 @ 1'		C 1		3/1/2022		9:55		X			

PLEASE NOTE: Liability and Damages: Cardinal's liability and client's exclusive remedy for any claim arising whether based in contract or tort, shall be limited to the amount paid by the client for the analysis. All claims including those for negligence and any other cause whatsoever shall be deemed waived unless made in writing and received by Cardinal within 30 days after completion of the applicable service. In no event shall Cardinal be liable for incidental or consequential damages, including without limitation, business interruptions, loss of use, or loss of profits incurred by client, its subsidiaries, affiliates or successors arising out of or related to the performance of services hereunder by Cardinal, regardless of whether such claim is based upon any of the above stated missions or otherwise.

Relinquished By:	Date: 3/4/22	Received By:	Verbal Result:	Yes	No	Add'l Phone #:
Relinquished By:	Time: 11:45	Received By:	All Results are emailed. Please provide Email address:			

REMARKS:

Delivered By: (Circle One)	Observed Temp. °C	Sample Condition	CHECKED BY: (Initials)	Turnaround Time:	Standard	Bacteria (only) Sample Condition
Sampler - UPS - Bus - Other:	Corrected Temp. °C 1.9	Cool Intact Yes <input checked="" type="checkbox"/> No <input type="checkbox"/>	Y.O.	Thermometer ID #113	Rush <input checked="" type="checkbox"/>	Cool Intact Yes <input type="checkbox"/> No <input type="checkbox"/>
				Correction Factor -4.5 °C		Observed Temp. °C
						Corrected Temp. °C

† Cardinal cannot accept verbal changes. Please email changes to celey.keene@cardinallabsnm.com

Page 62 of 66

Page 63 of 66

Page 64 of 66

Page 65 of 66

Page 66 of 66

District I

1625 N. French Dr., Hobbs, NM 88240
Phone:(575) 393-6161 Fax:(575) 393-0720

District II

811 S. First St., Artesia, NM 88210
Phone:(575) 748-1283 Fax:(575) 748-9720

District III

1000 Rio Brazos Rd., Aztec, NM 87410
Phone:(505) 334-6178 Fax:(505) 334-6170

District IV

1220 S. St Francis Dr., Santa Fe, NM 87505
Phone:(505) 476-3470 Fax:(505) 476-3462

State of New Mexico
Energy, Minerals and Natural Resources
Oil Conservation Division
1220 S. St Francis Dr.
Santa Fe, NM 87505

CONDITIONS

Action 104709

CONDITIONS

Operator: MEWBOURNE OIL CO P.O. Box 5270 Hobbs, NM 88241	OGRID: 14744
	Action Number: 104709
	Action Type: [C-141] Release Corrective Action (C-141)

CONDITIONS

Created By	Condition	Condition Date
jnobui	Closure Report Approved. Please implement 19.15.29.13 NMAC when completing P&A.	5/25/2022