

| | |
|----------------|----------------|
| Incident ID | nAPP2133540189 |
| District RP | |
| Facility ID | |
| Application ID | |

Remediation Plan

Remediation Plan Checklist: *Each of the following items must be included in the plan.*

- ☒ Detailed description of proposed remediation technique
- ☒ Scaled sitemap with GPS coordinates showing delineation points
- ☒ Estimated volume of material to be remediated
- ☒ Closure criteria is to Table 1 specifications subject to 19.15.29.12(C)(4) NMAC
- ☒ Proposed schedule for remediation (note if remediation plan timeline is more than 90 days OCD approval is required)

Deferral Requests Only: *Each of the following items must be confirmed as part of any request for deferral of remediation.*

- ☒ Contamination must be in areas immediately under or around production equipment where remediation could cause a major facility deconstruction.
- ☒ Extents of contamination must be fully delineated.
- ☒ Contamination does not cause an imminent risk to human health, the environment, or groundwater.

I hereby certify that the information given above is true and complete to the best of my knowledge and understand that pursuant to OCD rules and regulations all operators are required to report and/or file certain release notifications and perform corrective actions for releases which may endanger public health or the environment. The acceptance of a C-141 report by the OCD does not relieve the operator of liability should their operations have failed to adequately investigate and remediate contamination that pose a threat to groundwater, surface water, human health or the environment. In addition, OCD acceptance of a C-141 report does not relieve the operator of responsibility for compliance with any other federal, state, or local laws and/or regulations.

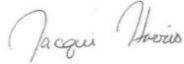
Printed Name: Jacqui Harris Title: Sr. Environmental Engineer
Signature:  Date: 5.13.22
email: Jacqui.Harris@conocophillips.com Telephone: (575) 745-1807

OCD Only

Received by: _____ Date: _____

☐ Approved ☐ Approved with Attached Conditions of Approval ☐ Denied ☒ Deferral Approved

Signature:  Date: 05/26/2022

Remediation Summary & Deferral Request

COG Operating, LLC Lyche BWS State Com 001H

Lea County, New Mexico
Unit Letter "O", Section 22, Township 21 South, Range 34 East
Latitude 32.458220 North, Longitude 103.45538 West
NMOCD Reference No. nAPP2133540189

Prepared By:

Etech Environmental & Safety Solutions, Inc.
2507 79th Street, Unit A
Lubbock, Texas 79423

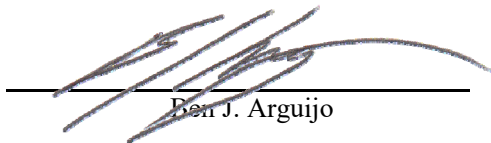
Ben J. Arguijo

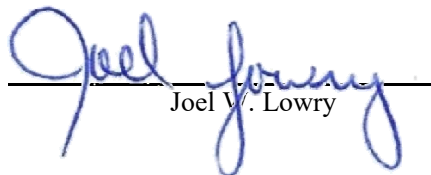
Joel V. Lowry



Midland • San Antonio • Lubbock • Hobbs • Lafayette

TABLE OF CONTENTS

Section

| | |
|---|-----|
| PROJECT INFORMATION..... | 1.0 |
| SITE CHARACTERIZATION..... | 2.0 |
| CLOSURE CRITERIA FOR SOILS IMPACTED BY A RELEASE..... | 3.0 |
| INITIAL SITE ASSESSMENT..... | 4.0 |
| REMEDATION ACTIVITIES SUMMARY..... | 5.0 |
| RESTORATION, RECLAMATION & RE-VEGETATION PLAN..... | 6.0 |
| DEFERRAL REQUEST..... | 7.0 |
| LIMITATIONS..... | 8.0 |
| DISTRIBUTION..... | 9.0 |

FIGURES

- Figure 1 - Topographic Map
- Figure 2 - Aerial Proximity Map
- Figure 3 - Site & Sample Location Map

TABLES

- Table 1 - Concentrations of BTEX, TPH & Chloride in Soil

APPENDICES

- Appendix A - Depth to Groundwater Information
- Appendix B - Field Data
- Appendix C - Photographic Log
- Appendix D - Laboratory Analytical Reports

2.0 SITE CHARACTERIZATION

A search of groundwater databases maintained by the New Mexico Office of the State Engineer (NMOSE) and United States Geological Survey (USGS) was conducted in an effort to determine the horizontal distance to known water sources within a half-mile radius of the Lyche 001H release site. Probable groundwater depth was determined using data generated by numeric models based on available water well data and published information. Depth to groundwater information is provided as Appendix A.

| | | | | |
|---|---|--|--|--|
| What is the shallowest depth to groundwater beneath the area affected by the release? | 115' | | | |
| Did the release impact groundwater or surface water? | <input type="checkbox"/> Yes | <input checked="" type="checkbox"/> No | | |
| Are the lateral extents of the release within 300 feet of a continuously flowing watercourse or any other significant watercourse? | <input type="checkbox"/> Yes | <input checked="" type="checkbox"/> No | | |
| Are the lateral extents of the release within 200 feet of any lakebed, sinkhole, or playa lake (measured from the ordinary high-water mark)? | <input type="checkbox"/> Yes | <input checked="" type="checkbox"/> No | | |
| Are the lateral extents of the release within 300 feet of any occupied permanent residence, school, hospital, institution or church? | <input type="checkbox"/> Yes | <input checked="" type="checkbox"/> No | | |
| Are the lateral extents of the release within 500 horizontal feet of a spring or a private domestic fresh water well used by less than five households for domestic or stock watering purposes? | <input type="checkbox"/> Yes | <input checked="" type="checkbox"/> No | | |
| Are the lateral extents of the release within 1000 feet of any other fresh water well or spring? | <input type="checkbox"/> Yes | <input checked="" type="checkbox"/> No | | |
| Are the lateral extents of the release within the incorporated municipal boundaries or within a defined municipal fresh water well field? | <input type="checkbox"/> Yes | <input checked="" type="checkbox"/> No | | |
| Are the lateral extents of the release within 300 feet of a wetland? | <input type="checkbox"/> Yes | <input checked="" type="checkbox"/> No | | |
| Are the lateral extents of the release overlying a subsurface mine? | <input type="checkbox"/> Yes | <input checked="" type="checkbox"/> No | | |
| Are the lateral extents of the release overlying an unstable area such as karst geology? | <input type="checkbox"/> Yes | <input checked="" type="checkbox"/> No | | |
| Are the lateral extents of the release within a 100-year floodplain? | <input type="checkbox"/> Yes | <input checked="" type="checkbox"/> No | | |
| Did the release impact areas not on an exploration, development, production or storage site? | <input checked="" type="checkbox"/> Yes | <input type="checkbox"/> No | | |

NMOCD Siting Criteria data was gathered from available resources including Bureau of Land Management (BLM) and Fish & Wildlife Services (FWS) shapefiles, topographic maps, NMOSE and USGS databases, and aerial imagery. The results are depicted in Figures 1, 2, 4, and 5.

3.0 CLOSURE CRITERIA FOR SOILS IMPACTED BY A RELEASE

Based on the volume and nature of the release, inferred depth to groundwater, and NMOCD Siting Criteria, the NMOCD Closure Criteria and NMOCD Reclamation Standards for the Lyche 001H release site are as follows:

| Probable Depth to Groundwater | Constituent | Laboratory Analytical Method | Closure Criteria**† | Reclamation Standard**‡ |
|-------------------------------|--|-----------------------------------|---------------------|-------------------------|
| 115' | Chloride (Cl-) | EPA 300.0 or SM4500 Cl B | 20,000 | 600 |
| | Total Petroleum Hydrocarbons (TPH) | EPA SW-846 Method 8015M Ext | 2,500 | 100 |
| | Gas Range Organics + Diesel Range Organics (GRO + DRO) | EPA SW-846 Method 8015M | 1,000 | N/A |
| | Benzene | EPA SW-846 Methods 8021b or 8260b | 10 | 10 |
| | Benzene, Toluene, Ethylbenzene, Total Xylenes (BTEX) | EPA SW-846 Methods 8021b or 8260b | 50 | 50 |

* Measured in milligrams per kilogram (mg/kg)

† Table I, Section 19.15.29.12 of the New Mexico Administrative Code (NMAC).

‡ The NMOCD Reclamation Standard applies only to the top 4' of soil in non-production areas. Section 19.15.29.13 D.(1) NMAC.

4.0 INITIAL SITE ASSESSMENT

On November 16, 2021, Etech conducted an initial site assessment. During the site assessment, three (3) hand-augered soil bores (SP1, SP2, and SP3) were advanced to the extent practicable within the release margins in an effort to determine the vertical extent of impacted soil. In addition, four (4) hand-augered soil bores (NH, EH, SH, and WH) were advanced at the inferred edges of the affected area in an effort to determine the horizontal extent of impacted soil. During the advancement of the hand-augered soil bores, soil samples were collected and field-screened for the presence of Volatile Organic Compounds (VOCs) utilizing olfactory/visual senses and/or concentrations of chloride utilizing a Hach Quantab® chloride test kit.

Based on field observations and field test data, a total of 14 delineation soil samples (NH @ Surface, NH @ 1', EH @ Surface, EH @ 1', SH @ Surface, SH @ 1', WH @ Surface, WH @ 1', SP 1 @ Surface, SP 1 @ 1', SP 2 @ Surface, SP 2 @ 1' - R, SP 3 @ Surface, and SP 3 @ 1') were submitted to a certified, commercial laboratory (henceforth, "the laboratory") for analysis of BTEX, TPH, and chloride. Based on laboratory analytical results, the horizontal and vertical extent of impacted soil was adequately defined in the areas characterized by sample points SP1 and SP3, and soil was not affected above the NMOCD Closure Criteria beyond one (1) foot below ground surface (bgs) in those areas. However, additional vertical delineation and/or excavation was required in the area characterized by sample point SP2.

The locations of the hand-augered soil bores are depicted in Figure 3A, "Site & Sample Location Map (Delineation)". Soil chemistry data is summarized in Table 1. Field data is provided in Appendix B. General photographs of the site are provided in Appendix C. Laboratory analytical reports are provided in Appendix D.

5.0 REMEDIATION ACTIVITIES SUMMARY

On February 16, 2022, remediation activities commenced at the release site. In accordance with NMOCD regulatory guidelines, impacted soil affected above the NMOCD Closure Criteria and NMOCD Reclamation Standards was excavated and stockpiled on-site, pending transfer to an NMOCD-permitted surface waste facility for disposal. Olfactory/visual senses and/or a chloride test kit were utilized to field-screen the vertical and horizontal extent of impacted soil and to guide the excavation. The sidewalls and floor of the excavation were advanced until field tests and field observations suggested BTEX, TPH, and chloride concentrations were below the applicable NMOCD Closure Criteria and NMOCD Reclamation Standards.

On February 17, 2022, Etech collected six (6) confirmation soil samples (F1, F2, F3, F8, F9, and F10) from the floor of the excavated area. The soil samples were submitted to the laboratory for analysis of BTEX, TPH, and chloride. Laboratory analytical results indicated BTEX and chloride concentrations were below the applicable NMOCD Closure Criteria and NMOCD Reclamation Standards in each of the submitted soil samples. BTEX concentrations were also below the laboratory method detection limit (MDL). TPH concentrations ranged from less than the laboratory MDL in soil sample F10 to 5,390 mg/kg in soil sample F2. Chloride concentrations ranged from less than the laboratory MDL in soil sample F2 to 176 mg/kg in soil sample F10.

In addition, Etech collected two (2) soil samples (OS1 and OS2) from an area within the pasture on the north side of the caliche access road inferred to have been affected by a light overspray from the release. The soil samples were submitted to the laboratory for analysis of BTEX, TPH, and chloride. Laboratory analytical results indicated BTEX, TPH, and chloride concentrations were below the applicable NMOCD Closure Criteria and NMOCD Reclamation Standards in each of the submitted soil samples. BTEX and TPH concentrations were also below the applicable laboratory MDL. The chloride concentration in each soil sample was 16.0 mg/kg.

On February 18, 2022, Etech collected 16 confirmation soil samples (NSW1, ESW1, ESW2, ESW3, WSW1, F4 through F7, and F11 through F17) from the sidewalls and floor of the excavated area. The soil samples were submitted to the laboratory for analysis of BTEX, TPH, and chloride. Laboratory analytical results indicated BTEX and chloride concentrations were below the applicable NMOCD Closure Criteria and NMOCD Reclamation Standards in each of the submitted soil samples. BTEX

concentrations were also below the laboratory MDL. TPH concentrations ranged from less than the laboratory MDL in soil samples NSW1, ESW1, ESW2, ESW3, F4, F5, F15, and F17 to 1,160 mg/kg in soil sample F12. Chloride concentrations ranged from 32.0 mg/kg in soil samples NSW1, ESW2, F14, and F17 to 160 mg/kg in soil sample WSW1.

On February 21, 2022, the excavation was further advanced in the areas characterized by soil samples F1, F2, F3, and F8. Etech collected 26 confirmation soil samples (SSW1, SSW2, WSW2, WSW3, F1 B, F2 B, F3 B, F8 B, and F20 through F37) from the sidewalls and floor of the excavated area. The soil samples were submitted to the laboratory for analysis of BTEX, TPH, and/or chloride. Laboratory analytical results indicated BTEX and chloride concentrations were below the applicable NMOCD Closure Criteria and NMOCD Reclamation Standards in each of the submitted soil samples. BTEX concentrations were also below the laboratory MDL. TPH concentrations ranged from less than the laboratory MDL in soil samples WSW2, WSW3, F1 B, F2 B, F3 B, F8 B, F28, and F32 to 1,299 mg/kg in soil sample F26. Chloride concentrations ranged from 32.0 mg/kg in soil samples F20 and F29 to 224 mg/kg in soil sample F24.

On February 22, 2022, the excavation was further advanced in the areas characterized by soil samples F7, F12, F14, and F16. Etech collected four (4) confirmation soil samples (F7 B, F12 B, F14 B, and F16 B) from the floor of the newly excavated area. The soil samples were submitted to the laboratory for analysis of TPH. Laboratory analytical results indicated TPH concentrations were below the NMOCD Closure Criteria and NMOCD Reclamation Standard in each of the submitted soil samples and ranged from less than the laboratory MDL in samples F7 B, F12 B, and F14 B to 43.7 mg/kg in soil sample F16 B.

On February 23, 2022, Etech collected a composite soil sample (DEF1) from the sidewall of the excavation beneath/adjacent to the flare and associated piping/appurtenances in an effort to further characterize the affected area requiring deferral of remediation. The soil sample was submitted to the laboratory for analysis of BTEX, TPH, and chloride. Laboratory analytical results indicated BTEX and chloride concentrations were below the applicable NMOCD Closure Criteria and NMOCD Reclamation Standards. BTEX concentrations were also below the laboratory MDL. However, additional delineation was required to determine the vertical extent of TPH contamination.

On February 24, 2022, the excavation was further advanced in the areas characterized by soil samples SSW1, F18 through F27, F29, F30, and F34 through F37). Etech collected 17 confirmation soil samples (SSW1 B, F18 B through F27 B, F29 B, F30 B, and F34 B through F37 B) from the sidewalls and floor of the newly excavated area. The soil samples were submitted to the laboratory for analysis of TPH. Laboratory analytical results indicated TPH concentrations were below the NMOCD Closure Criteria and NMOCD Reclamation Standard in each of the submitted soil samples and ranged from less than the laboratory MDL in samples SSW1 B, F19 B through F27 B, F29 B, and F34 B to 46.9 mg/kg in sample F30 B.

On February 25, 2022, Etech collected an additional composite soil sample (DEF1 B) from the sidewall of the excavation beneath/adjacent to the flare in an effort to determine the vertical extent of contamination in the area to be deferred. The soil sample was submitted to the laboratory for analysis of TPH. Based on laboratory analytical results, soil was not affected above the NMOCD Closure Criteria or NMOCD Reclamation Standards beyond three (3) feet bgs in the area characterized by soil sample DEF1 B.

The final dimensions of the excavated area were approximately 162 feet in length, 20 to 65 feet in width, and six (6) inches to three (3) feet in depth. During the course of remediation activities, Etech transported approximately 260 cubic yards of impacted soil to an NMOCD-permitted surface waste facility for disposal and imported approximately 240 cubic yards of locally sourced, non-impacted material to the site for use as backfill.

Soil sample locations and the extent of the excavated area are depicted in Figure 3B, "Site & Sample Location Map (Excavation)". Soil chemistry data is summarized in Table 1. Field data is provided in Appendix B. General photographs of the site are provided in Appendix C. Laboratory analytical reports are provided in Appendix D.

6.0 RESTORATION, RECLAMATION & RE-VEGETATION PLAN

Upon receiving laboratory analytical results from confirmation soil samples, excavated areas were backfilled with locally sourced, non-impacted, "like" material placed at or near original relative positions. The affected area was contoured and compacted to achieve erosion control, stability, and preservation of surface water flow to the extent practicable. Affected areas not on production pads and/or lease roads will be reseeded with an agency- and/or landowner-approved seed mixture free of noxious weeds during the first favorable growing season following closure of the site. Final reclamation and re-vegetation will be conducted upon decommission and abandonment of the facility.

7.0 DEFERRAL REQUEST

Remediation activities were conducted in accordance with NMOCD regulatory guidelines. Impacted soil affected above the NMOCD Closure Criteria and NMOCD Reclamation Standards was excavated and transported to an NMOCD-permitted disposal facility. Laboratory analytical results from confirmation soil samples indicate concentrations of BTEX and chloride are below the applicable NMOCD Closure Criteria and NMOCD Reclamation Standards. Remediation of TPH-impacted soil affected above the NMOCD Closure Criteria remaining in-situ adjacent to and/or beneath the flare and associated pipes/appurtenances will be completed upon decommissioning and abandonment of the facility, in accordance with Section 19.15.29.13 NMAC.

Based on laboratory analytical results and field activities conducted to date, Etech recommends COG Operating, LLC, provide copies of this *Remediation Summary & Deferral Request* to the appropriate agencies and cease remediation activities at the Lyche 001H release site.

8.0 LIMITATIONS

Etech Environmental & Safety Solutions, Inc., has prepared this *Remediation Summary & Deferral Request* to the best of its ability. No other warranty, expressed or implied, is made or intended. Etech has examined and relied upon documents reference in the report and on oral statements made by certain individuals. Etech has not conducted an independent examination of the facts contained in referenced materials and statements. Etech has presumed the genuineness of these documents and statements and that the information provided therein is true and accurate. Etech has prepared the report in a professional manner, using the degree of skill and care exercised by similar environmental consultants. Etech notes that the facts and conditions referenced in this report may change over time, and the conclusions and recommendations set forth herein are applicable only to the facts and conditions as described at the time of this report.

This report has been prepared for the benefit of COG Operating, LLC. Use of the information contained in this report is prohibited without the consent of Etech and/or COG Operating, LLC.

9.0 DISTRIBUTION

COG Operating, LLC

*600 West Illinois Avenue
Midland, TX 79701*

New Mexico Energy, Minerals and Natural Resources Department

*Oil Conservation Division, District 1
1220 South St. Francis Drive
Santa Fe, NM 87505*

Hobbs Field Office

*New Mexico State Land Office
2827 North Dal Paso Street
Suite 117
Hobbs, NM 88240*

Merchant Livestock Company

*P.O. Box 1105
Eunice, NM 88231*

(Electronic Submission)

Figure 1

Topographic Map

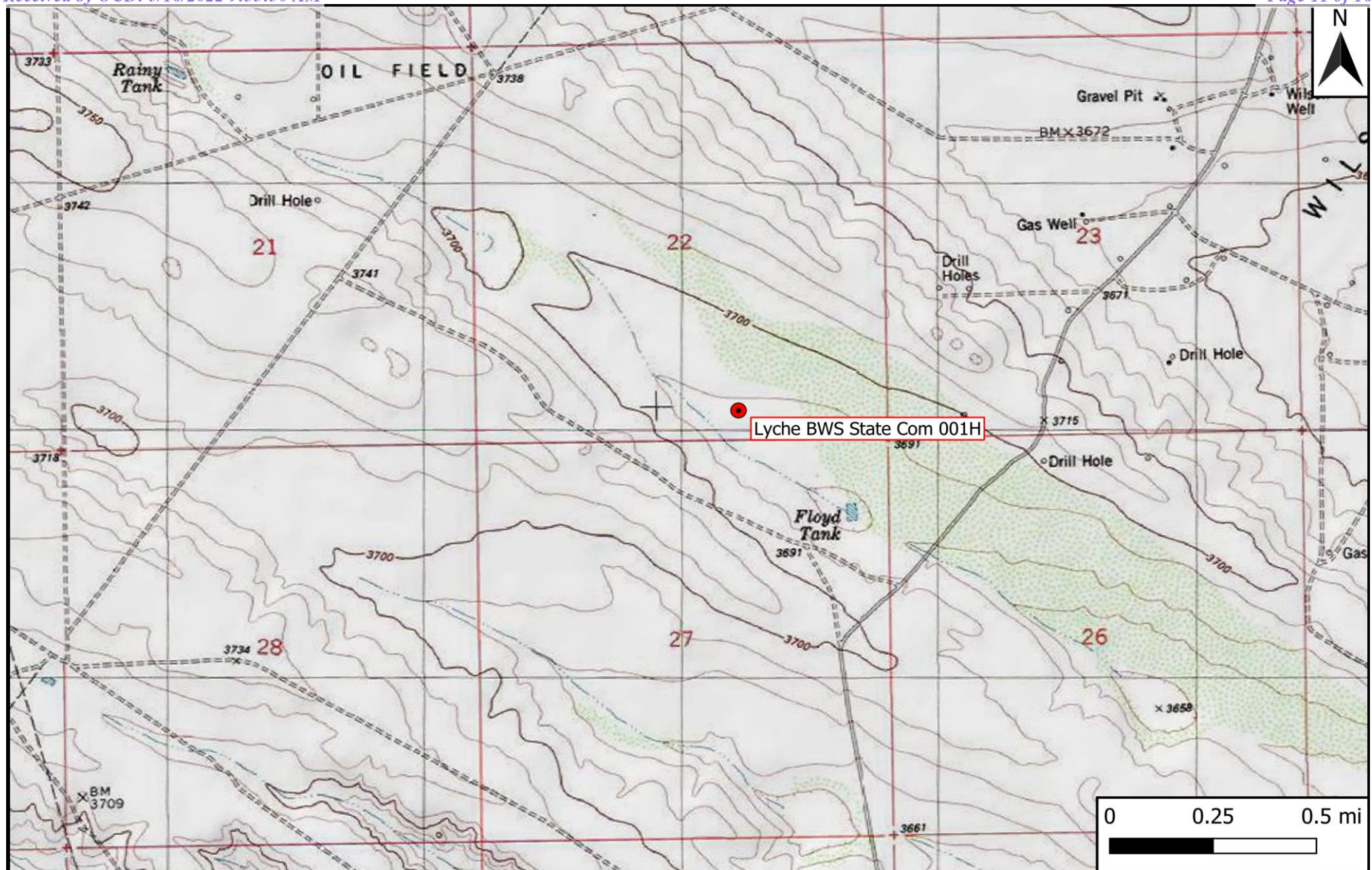

Legend

- Site Location

Figure 1

Topographic Map
 COG Operating, LLC
 Lyche BWS State Com 001H
 GPS: 32.45822, -103.45538
 Lea County

eTECH
 Environmental & Safety Solutions, Inc.

Drafted: bja

Checked: jwl

Date: 3/18/22

Figure 2

Aerial Proximity Map

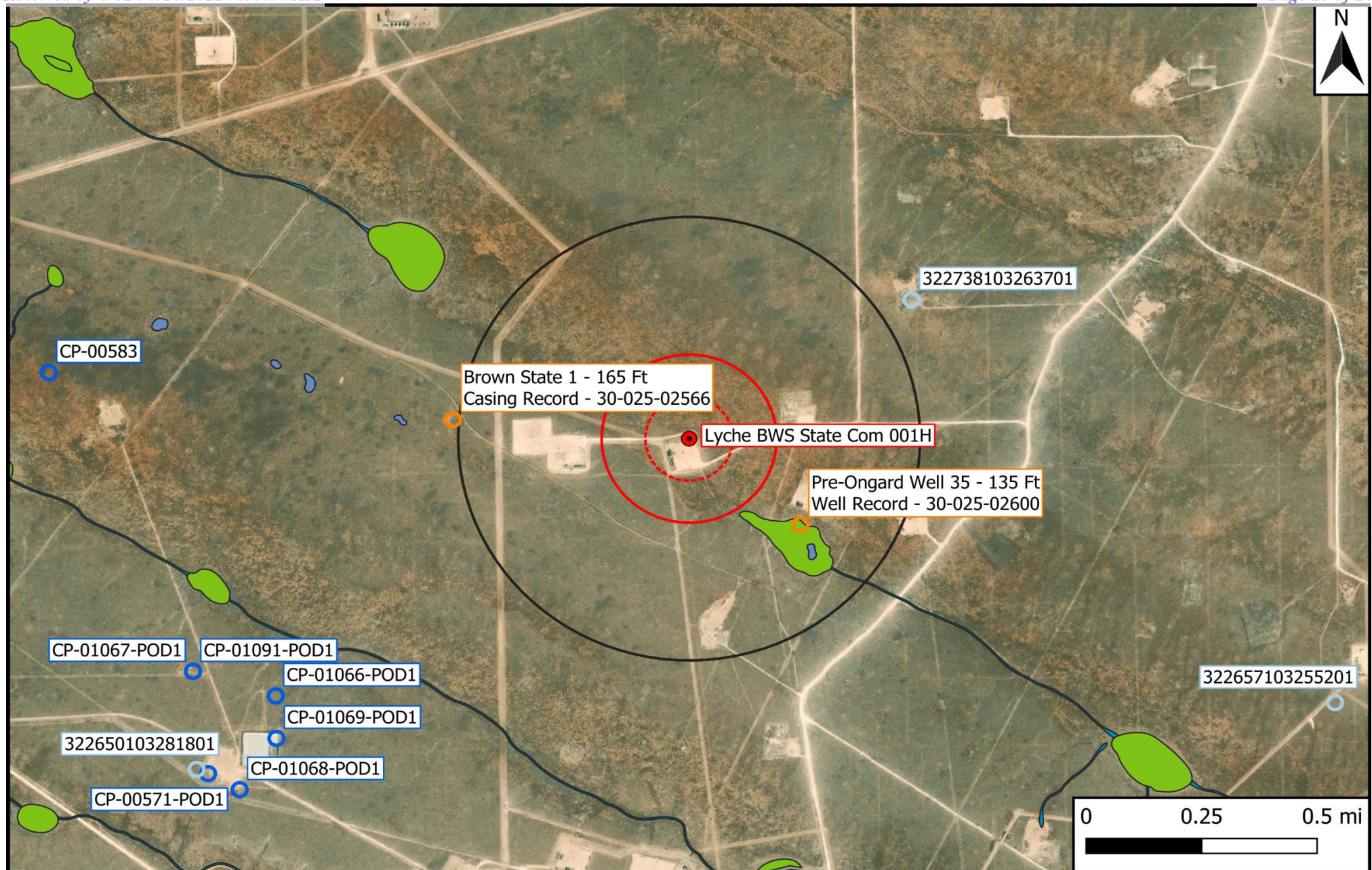

Legend

- | | | |
|------------------------|------------------------------|-------------------|
| ● Site Location | ■ 1% Annual Flood Chance | ⋯ 500-Ft Radius |
| ○ Well - NMOSE | ■ Emergent/Forested Wetlands | ⊠ 1,000-Ft Radius |
| ○ Well - USGS | ■ Freshwater Pond/Lake | ⬜ 0.5-Mi Radius |
| ○ Well - Other | ■ Medium/High Karst | |
| — Potash Mine Workings | ■ Riverine | |

Figure 2

Aerial Proximity Map
 COG Operating, LLC
 Lyche BWS State Com 001H
 GPS: 32.458220, -103.45538
 Lea County

eTECH
 Environmental & Safety Solutions, Inc.

Drafted: bja

Checked: jwl

Date: 3/18/22

Figure 3A & 3B

Site & Sample Location Maps

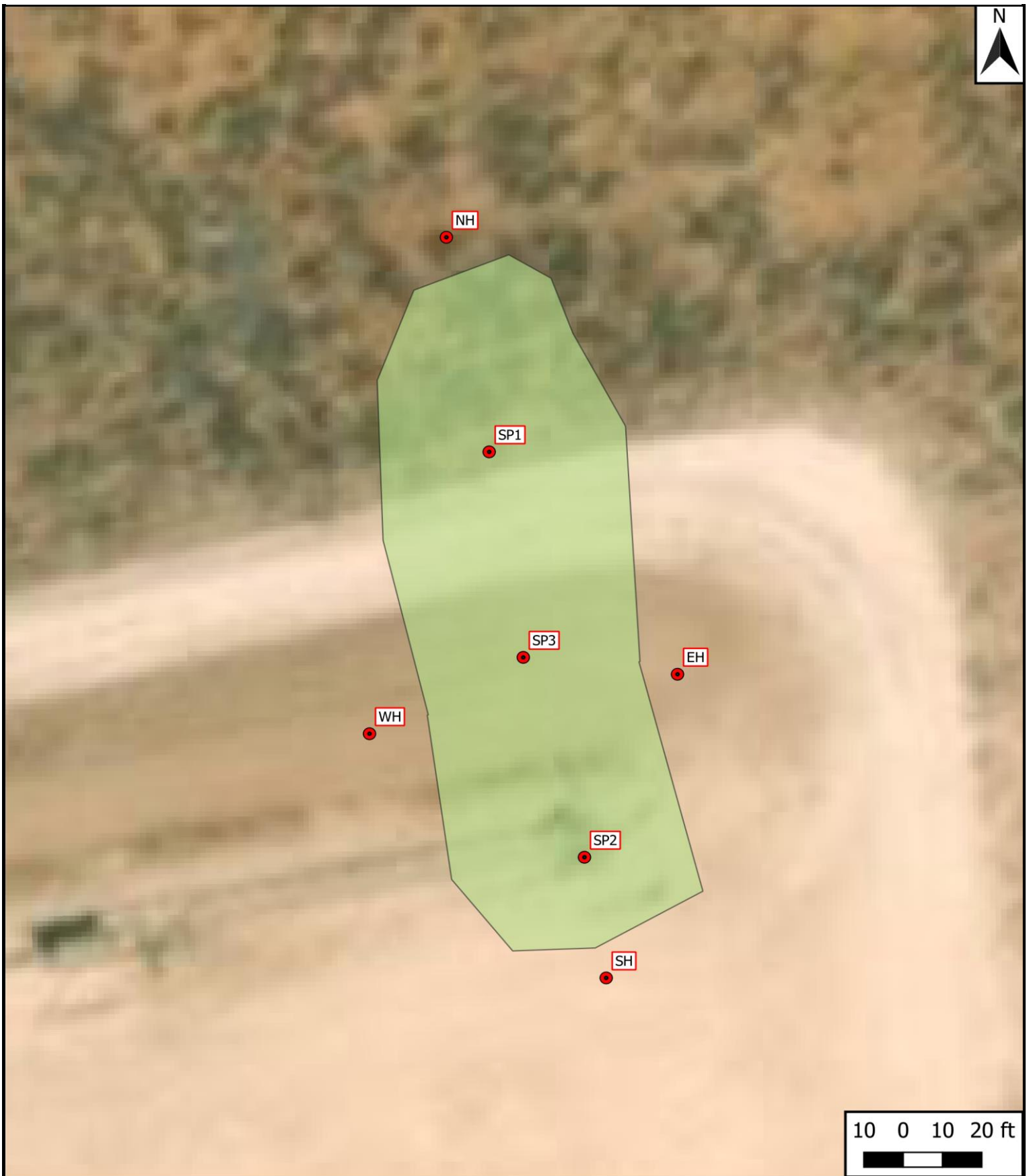

Legend

- Affected Area ($\approx 10,180 \text{ ft}^2$)
- Auger Hole

Figure 3A

Site & Sample Location Map (Delineation)
 COG Operating, LLC
 Lyche BWS State Com 001H
 GPS: 32.45822, -103.45538
 Lea County



Drafted: bja
 Checked: jwl
 Date: 3/31/22

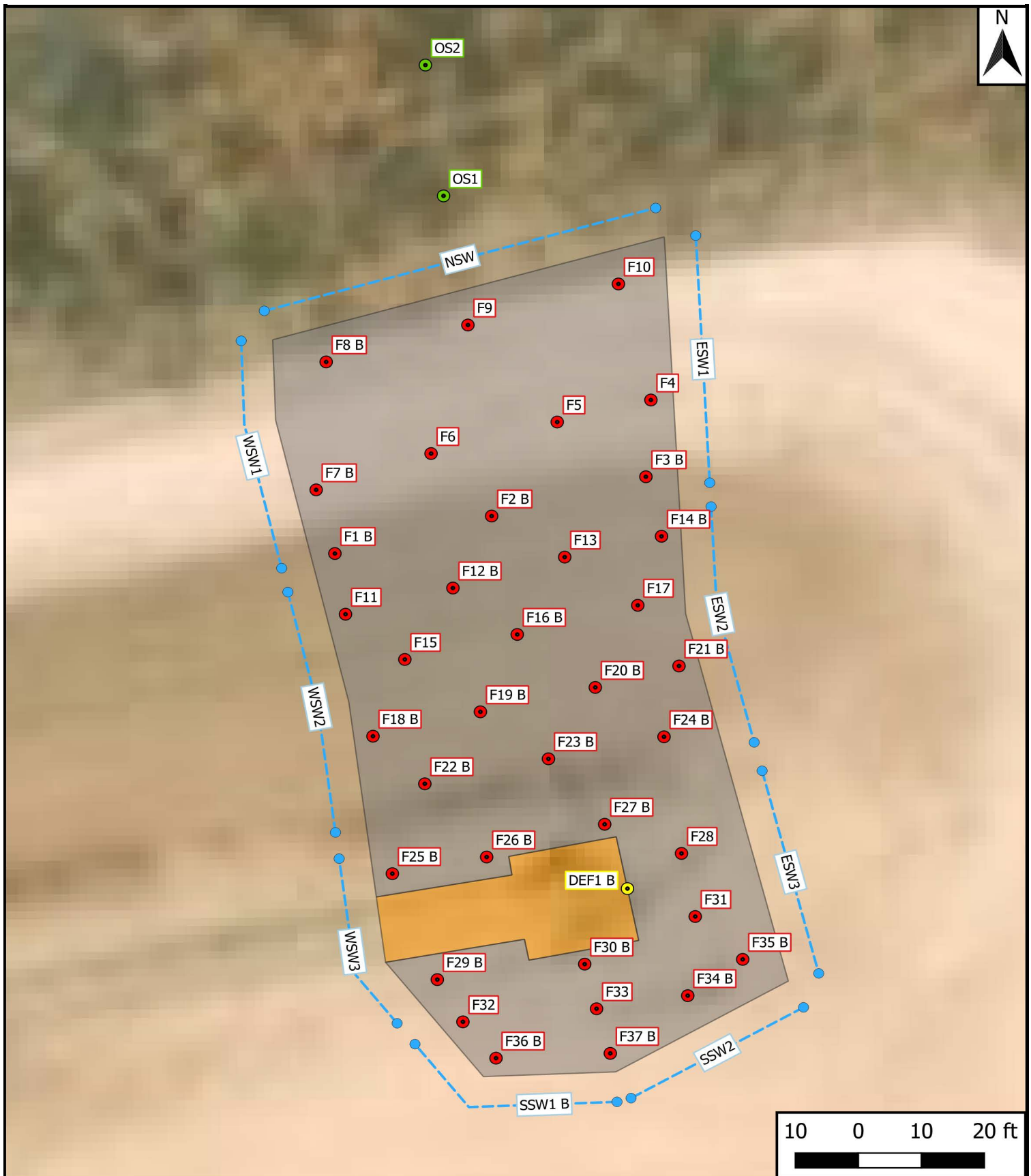

- Legend**
- Excavated Area
 - Area to be Deferred
 - Composite Floor Sample
 - Composite Wall Sample
 - Deferral Characterization Sample
 - Sample Location

Figure 3B
 Site & Sample Location Map (Excavation)
 COG Operating, LLC
 Lyche BWS State Com 001H
 GPS: 32.45822, -103.45538
 Lea County



Drafted: bja
 Checked: jwl Date: 4/1/22

Table 1
Concentrations of BTEX, TPH & Chloride in Soil

Table 1
Concentrations of BTEX, TPH & Chloride in Soil
COG Operating, LLC
Lyche BWS State Com 001H
NMOCD Ref. #: nAPP2133540189

| NMOCD Closure Criteria | | | | 10 | 50 | - | - | 1,000 | - | 2,500 | 20,000 |
|---|------------|--------------|-------------|-----------------|--------------|---|--|---|--|---|------------------|
| NMOCD Reclamation Standard | | | | 10 | 50 | - | - | - | - | 100 | 600 |
| Sample ID | Date | Depth (Feet) | Soil Status | SW 846 8021B | | SW 846 8015M Ext. | | | | | 4500 Cl |
| | | | | Benzene (mg/kg) | BTEX (mg/kg) | GRO C ₆ -C ₁₀ (mg/kg) | DRO C ₁₀ -C ₂₈ (mg/kg) | GRO + DRO C ₆ -C ₂₈ (mg/kg) | ORO C ₂₈ -C ₃₆ (mg/kg) | TPH C ₆ -C ₃₆ (mg/kg) | Chloride (mg/kg) |
| Delineation & Deferral Characterization Samples | | | | | | | | | | | |
| NH @ Surface | 11/16/2021 | 0 | In-Situ | <0.050 | <0.300 | <10.0 | 17.0 | 17.0 | <10.0 | 17.0 | 32.0 |
| NH @ 1' | 11/16/2021 | 1 | In-Situ | <0.050 | <0.300 | <10.0 | <10.0 | <20.0 | <10.0 | <30.0 | 48.0 |
| EH @ Surface | 11/16/2021 | 0 | In-Situ | <0.050 | <0.300 | <10.0 | <10.0 | <20.0 | <10.0 | <30.0 | 32.0 |
| EH @ 1' | 11/16/2021 | 1 | In-Situ | <0.050 | <0.300 | <10.0 | <10.0 | <20.0 | <10.0 | <30.0 | 48.0 |
| SH @ Surface | 11/16/2021 | 0 | In-Situ | <0.050 | <0.300 | <10.0 | <10.0 | <20.0 | <10.0 | <30.0 | 32.0 |
| SH @ 1' | 11/16/2021 | 1 | In-Situ | <0.050 | <0.300 | <10.0 | <10.0 | <20.0 | <10.0 | <30.0 | 64.0 |
| WH @ Surface | 11/16/2021 | 0 | In-Situ | <0.050 | <0.300 | <10.0 | <10.0 | <20.0 | <10.0 | <30.0 | 128 |
| WH @ 1' | 11/16/2021 | 1 | In-Situ | <0.050 | <0.300 | <10.0 | <10.0 | <20.0 | <10.0 | <30.0 | 80.0 |
| SP1 @ Surface | 11/16/2021 | 0 | Excavated | <0.050 | <0.300 | <10.0 | 183 | 183 | 83.3 | 266 | <16.0 |
| SP1 @ 1' | 11/16/2021 | 1 | In-Situ | <0.050 | <0.300 | <10.0 | 52.7 | 52.7 | 28.9 | 81.6 | <16.0 |
| SP2 @ Surface | 11/16/2021 | 0 | Excavated | 0.593 | 75.9 | 674 | 16,100 | 16,800 | 6,080 | 22,900 | 48.0 |
| SP2 @ 1' - R | 11/16/2021 | 1 | Excavated | <0.050 | 0.529 | 15.6 | 437 | 453 | 257 | 710 | 16.0 |
| SP3 @ Surface | 11/16/2021 | 0 | Excavated | <0.050 | <0.300 | <10.0 | 1,080 | 1,080 | 386 | 1,470 | 32.0 |
| SP3 @ 1' | 11/16/2021 | 1 | In-Situ | <0.050 | <0.300 | <10.0 | 46.9 | 46.9 | 15.8 | 62.7 | <16.0 |
| OS1 | 2/17/2022 | 0 | In-Situ | <0.050 | <0.300 | <10.0 | <10.0 | <20.0 | <10.0 | <30.0 | 16.0 |
| OS2 | 2/17/2022 | 0 | In-Situ | <0.050 | <0.300 | <10.0 | <10.0 | <20.0 | <10.0 | <30.0 | 16.0 |
| DEF1 | 2/23/2022 | 1 | Deferral | <0.050 | <0.300 | <10.0 | 341 | 341 | 68.2 | 409 | 48.0 |
| DEF1 B | 2/25/2022 | 2 | Deferral | - | - | <10.0 | <10.0 | <20.0 | <10.0 | <30.0 | - |
| Excavation Samples | | | | | | | | | | | |
| NSW1 | 2/18/2022 | 1 | In-Situ | <0.050 | <0.300 | <10.0 | <10.0 | <20.0 | <10.0 | <30.0 | 32.0 |
| ESW1 | 2/18/2022 | 1 | In-Situ | <0.050 | <0.300 | <10.0 | <10.0 | <20.0 | <10.0 | <30.0 | 96.0 |
| ESW2 | 2/18/2022 | 2 | In-Situ | <0.050 | <0.300 | <10.0 | <10.0 | <20.0 | <10.0 | <30.0 | 32.0 |
| ESW3 | 2/18/2022 | 2 | In-Situ | <0.050 | <0.300 | <10.0 | <10.0 | <20.0 | <10.0 | <30.0 | 48.0 |
| SSW1 | 2/21/2022 | 1 | Excavated | <0.050 | <0.300 | <10.0 | 91.2 | 91.2 | 14.1 | 105 | 128 |
| SSW1 B | 2/24/2022 | 2 | In-Situ | - | - | <10.0 | <10.0 | <20.0 | <10.0 | <30.0 | - |
| SSW2 | 2/21/2022 | 2 | In-Situ | <0.050 | <0.300 | <10.0 | 13.8 | 13.8 | <10.0 | 13.8 | 64.0 |
| WSW1 | 2/18/2022 | 1 | In-Situ | <0.050 | <0.300 | <10.0 | 57.2 | 57.2 | 20.4 | 77.6 | 160 |
| WSW2 | 2/21/2022 | 2 | In-Situ | <0.050 | <0.300 | <10.0 | <10.0 | <20.0 | <10.0 | <30.0 | 112 |
| WSW3 | 2/21/2022 | 2 | In-Situ | <0.050 | <0.300 | <10.0 | <10.0 | <20.0 | <10.0 | <30.0 | 80.0 |
| F1 | 2/17/2022 | 0.5 | Excavated | <0.050 | <0.300 | <10.0 | 1,810 | 1,810 | 571 | 2,380 | 16.0 |
| F1 B | 2/21/2022 | 1.5 | In-Situ | - | - | <10.0 | <10.0 | <20.0 | <10.0 | <30.0 | - |
| F2 | 2/17/2022 | 0.5 | Excavated | <0.050 | <0.300 | <10.0 | 4,360 | 4,360 | 1,030 | 5,390 | <16.0 |
| F2 B | 2/21/2022 | 1.5 | In-Situ | - | - | <10.0 | <10.0 | <20.0 | <10.0 | <30.0 | - |
| F3 | 2/17/2022 | 0.5 | Excavated | <0.050 | <0.300 | <10.0 | 419 | 419 | 183 | 602 | 16.0 |
| F3 B | 2/21/2022 | 1.5 | In-Situ | - | - | <10.0 | <10.0 | <20.0 | <10.0 | <30.0 | - |
| F4 | 2/18/2022 | 0.5 | In-Situ | <0.050 | <0.300 | <10.0 | <10.0 | <20.0 | <10.0 | <30.0 | 80.0 |
| F5 | 2/18/2022 | 0.5 | In-Situ | <0.050 | <0.300 | <10.0 | <10.0 | <20.0 | <10.0 | <30.0 | 96.0 |
| F6 | 2/18/2022 | 0.5 | In-Situ | <0.050 | <0.300 | <10.0 | 18.7 | 18.7 | <10.0 | 18.7 | 144 |
| F7 | 2/18/2022 | 0.5 | Excavated | <0.050 | <0.300 | <10.0 | 103 | 103 | 37.7 | 141 | 80.0 |
| F7 B | 2/22/2022 | 1 | In-Situ | - | - | <10.0 | <10.0 | <20.0 | <10.0 | <30.0 | - |

Dash (-): Not applicable OR Sample not analyzed for that constituent.

Bold: NMOCD Closure Criteria exceedance.

Red: NMOCD Reclamation Standard exceedance.

Italics: Sample location was excavated to NMOCD Reclamation Standards.

Table 1
Concentrations of BTEX, TPH & Chloride in Soil
COG Operating, LLC
Lyche BWS State Com 001H
NMOCD Ref. #: nAPP2133540189

| NMOCD Closure Criteria | | | | 10 | 50 | - | - | 1,000 | - | 2,500 | 20,000 |
|----------------------------|-----------|--------------|-------------|-----------------|--------------|---|--|---|--|---|------------------|
| NMOCD Reclamation Standard | | | | 10 | 50 | - | - | - | - | 100 | 600 |
| Sample ID | Date | Depth (Feet) | Soil Status | SW 846 8021B | | SW 846 8015M Ext. | | | | | 4500 Cl |
| | | | | Benzene (mg/kg) | BTEX (mg/kg) | GRO C ₆ -C ₁₀ (mg/kg) | DRO C ₁₀ -C ₂₈ (mg/kg) | GRO + DRO C ₆ -C ₂₈ (mg/kg) | ORO C ₂₈ -C ₃₆ (mg/kg) | TPH C ₆ -C ₃₆ (mg/kg) | Chloride (mg/kg) |
| F8 | 2/17/2022 | 0.5 | Excavated | <0.050 | <0.300 | <10.0 | 76.7 | 76.7 | 25.0 | 102 | 80.0 |
| F8 B | 2/21/2022 | 1.5 | In-Situ | - | - | <10.0 | <10.0 | <20.0 | <10.0 | <30.0 | - |
| F9 | 2/17/2022 | 0.5 | In-Situ | <0.050 | <0.300 | <10.0 | 34.9 | 34.9 | 10.5 | 45.4 | 80.0 |
| F10 | 2/17/2022 | 0.5 | In-Situ | <0.050 | <0.300 | <10.0 | <10.0 | <20.0 | <10.0 | <30.0 | 176 |
| F11 | 2/18/2022 | 0.5 | In-Situ | <0.050 | <0.300 | <10.0 | 46.1 | 46.1 | <10.0 | 46.1 | 80.0 |
| F12 | 2/18/2022 | 0.5 | Excavated | <0.050 | <0.300 | <10.0 | 869 | 869 | 291 | 1,160 | 48.0 |
| F12 B | 2/22/2022 | 1 | In-Situ | - | - | <10.0 | <10.0 | <20.0 | <10.0 | <30.0 | - |
| F13 | 2/18/2022 | 0.5 | In-Situ | <0.050 | <0.300 | <10.0 | 23.2 | 23.2 | <10.0 | 23.2 | 48.0 |
| F14 | 2/18/2022 | 0.5 | Excavated | <0.050 | <0.300 | <10.0 | 108 | 108 | 31.1 | 139 | 32.0 |
| F14 B | 2/22/2022 | 1 | In-Situ | - | - | <10.0 | <10.0 | <20.0 | <10.0 | <30.0 | - |
| F15 | 2/18/2022 | 0.5 | In-Situ | <0.050 | <0.300 | <10.0 | <10.0 | <20.0 | <10.0 | <30.0 | 48.0 |
| F16 | 2/18/2022 | 0.5 | Excavated | <0.050 | <0.300 | <10.0 | 221 | 221 | 59.3 | 280 | 96.0 |
| F16 B | 2/22/2022 | 1 | In-Situ | - | - | <10.0 | 43.7 | 43.7 | <10.0 | 43.7 | - |
| F17 | 2/18/2022 | 0.5 | In-Situ | <0.050 | <0.300 | <10.0 | <10.0 | <20.0 | <10.0 | <30.0 | 32.0 |
| F18 B | 2/24/2022 | 3 | In-Situ | - | - | <10.0 | 22.7 | 22.7 | <10.0 | 22.7 | - |
| F19 B | 2/24/2022 | 3 | In-Situ | - | - | <10.0 | <10.0 | <20.0 | <10.0 | <30.0 | - |
| F20 | 2/21/2022 | 1.5 | Excavated | <0.050 | <0.300 | <10.0 | 472 | 472 | 161 | 633 | 32.0 |
| F20 B | 2/24/2022 | 3 | In-Situ | - | - | <10.0 | <10.0 | <20.0 | <10.0 | <30.0 | - |
| F21 | 2/21/2022 | 1.5 | Excavated | <0.050 | <0.300 | <10.0 | 220 | 220 | 86.1 | 306 | 160 |
| F21 B | 2/24/2022 | 3 | In-Situ | - | - | <10.0 | <10.0 | <20.0 | <10.0 | <30.0 | - |
| F22 | 2/21/2022 | 1.5 | Excavated | <0.050 | <0.300 | <10.0 | 627 | 627 | 152 | 779 | 208 |
| F22 B | 2/24/2022 | 3 | In-Situ | - | - | <10.0 | <10.0 | <20.0 | <10.0 | <30.0 | - |
| F23 | 2/21/2022 | 1.5 | Excavated | <0.050 | <0.300 | <10.0 | 930 | 930 | 264 | 1,190 | 96.0 |
| F23 B | 2/24/2022 | 3 | In-Situ | - | - | <10.0 | <10.0 | <20.0 | <10.0 | <30.0 | - |
| F24 | 2/21/2022 | 1.5 | Excavated | <0.050 | <0.300 | <10.0 | 466 | 466 | 196 | 662 | 224 |
| F24 B | 2/24/2022 | 3 | In-Situ | - | - | <10.0 | <10.0 | <20.0 | <10.0 | <30.0 | - |
| F25 | 2/21/2022 | 1.5 | Excavated | <0.050 | <0.300 | <10.0 | 221 | 221 | 116 | 337 | 160 |
| F25 B | 2/24/2022 | 3 | In-Situ | - | - | <10.0 | <10.0 | <20.0 | <10.0 | <30.0 | - |
| F26 | 2/21/2022 | 1.5 | Excavated | <0.050 | <0.300 | <10.0 | 1,040 | 1,040 | 259 | 1,300 | 64.0 |
| F26 B | 2/24/2022 | 3 | In-Situ | - | - | <10.0 | <10.0 | <20.0 | <10.0 | <30.0 | - |
| F27 | 2/21/2022 | 1.5 | Excavated | <0.050 | <0.300 | <10.0 | 501 | 501 | 271 | 772 | 80.0 |
| F27 B | 2/24/2022 | 3 | In-Situ | - | - | <10.0 | <10.0 | <20.0 | <10.0 | <30.0 | - |
| F28 | 2/21/2022 | 1.5 | In-Situ | <0.050 | <0.300 | <10.0 | <10.0 | <20.0 | <10.0 | <30.0 | 96.0 |
| F29 | 2/21/2022 | 1.5 | Excavated | <0.050 | <0.300 | <10.0 | 570 | 570 | 147 | 717 | 32.0 |
| F29 B | 2/24/2022 | 3 | In-Situ | - | - | <10.0 | <10.0 | <20.0 | <10.0 | <30.0 | - |
| F30 | 2/21/2022 | 1.5 | Excavated | <0.050 | <0.300 | <10.0 | 727 | 727 | 266 | 993 | 48.0 |
| F30 B | 2/24/2022 | 3 | In-Situ | - | - | <10.0 | 46.9 | 46.9 | <10.0 | 46.9 | - |
| F31 | 2/21/2022 | 1.5 | In-Situ | <0.050 | <0.300 | <10.0 | 12.2 | 12.2 | <10.0 | 12.2 | 80.0 |
| F32 | 2/21/2022 | 1.5 | In-Situ | <0.050 | <0.300 | <10.0 | <10.0 | <20.0 | <10.0 | <30.0 | 80.0 |
| F33 | 2/21/2022 | 1.5 | In-Situ | <0.050 | <0.300 | <10.0 | 12.2 | 12.2 | <10.0 | 12.2 | 144 |
| F34 | 2/21/2022 | 1.5 | Excavated | <0.050 | <0.300 | <10.0 | 856 | 856 | 237 | 1,090 | 80.0 |

Dash (-): Not applicable OR Sample not analyzed for that constituent.

Bold: NMOCD Closure Criteria exceedance.

Red: NMOCD Reclamation Standard exceedance.

Italics: Sample location was excavated to NMOCD Reclamation Standards.

| Table 1 Concentrations of BTEX, TPH & Chloride in Soil COG Operating, LLC Lyche BWS State Com 001H NMOCD Ref. #: nAPP2133540189 | | | | | | | | | | | |
|--|-----------|--------------|-------------|-----------------|--------------|---|--|---|--|---|------------------|
| NMOCD Closure Criteria | | | | 10 | 50 | - | - | 1,000 | - | 2,500 | 20,000 |
| NMOCD Reclamation Standard | | | | 10 | 50 | - | - | - | - | 100 | 600 |
| Sample ID | Date | Depth (Feet) | Soil Status | SW 846 8021B | | SW 846 8015M Ext. | | | | | 4500 Cl |
| | | | | Benzene (mg/kg) | BTEX (mg/kg) | GRO C ₆ -C ₁₀ (mg/kg) | DRO C ₁₀ -C ₂₈ (mg/kg) | GRO + DRO C ₆ -C ₂₈ (mg/kg) | ORO C ₂₈ -C ₃₆ (mg/kg) | TPH C ₆ -C ₃₆ (mg/kg) | Chloride (mg/kg) |
| F34 B | 2/24/2022 | 3 | In-Situ | - | - | <10.0 | <10.0 | <20.0 | <10.0 | <30.0 | - |
| F35 | 2/21/2022 | 1.5 | Excavated | <0.050 | <0.300 | <10.0 | 87.5 | 87.5 | 80.9 | <i>168</i> | 64.0 |
| F35 B | 2/24/2022 | 3 | In-Situ | - | - | <10.0 | 21.3 | 21.3 | <10.0 | 21.3 | - |
| F36 | 2/21/2022 | 1.5 | Excavated | <0.050 | <0.300 | <10.0 | 601 | 601 | 168 | <i>769</i> | 144 |
| F36 B | 2/24/2022 | 3 | In-Situ | - | - | <10.0 | 13.9 | 13.9 | <10.0 | 13.9 | - |
| F37 | 2/21/2022 | 1.5 | Excavated | <0.050 | <0.300 | <10.0 | 487 | 487 | 131 | <i>618</i> | 64.0 |
| F37 B | 2/24/2022 | 3 | In-Situ | - | - | <10.0 | 15.4 | 15.4 | <10.0 | 15.4 | - |

Dash (-): Not applicable OR Sample not analyzed for that constituent.

Bold: NMOCD Closure Criteria exceedance.**Red:** NMOCD Reclamation Standard exceedance.*Italics:* Sample location was excavated to NMOCD Reclamation Standards.

Appendix A

Depth to Groundwater Information

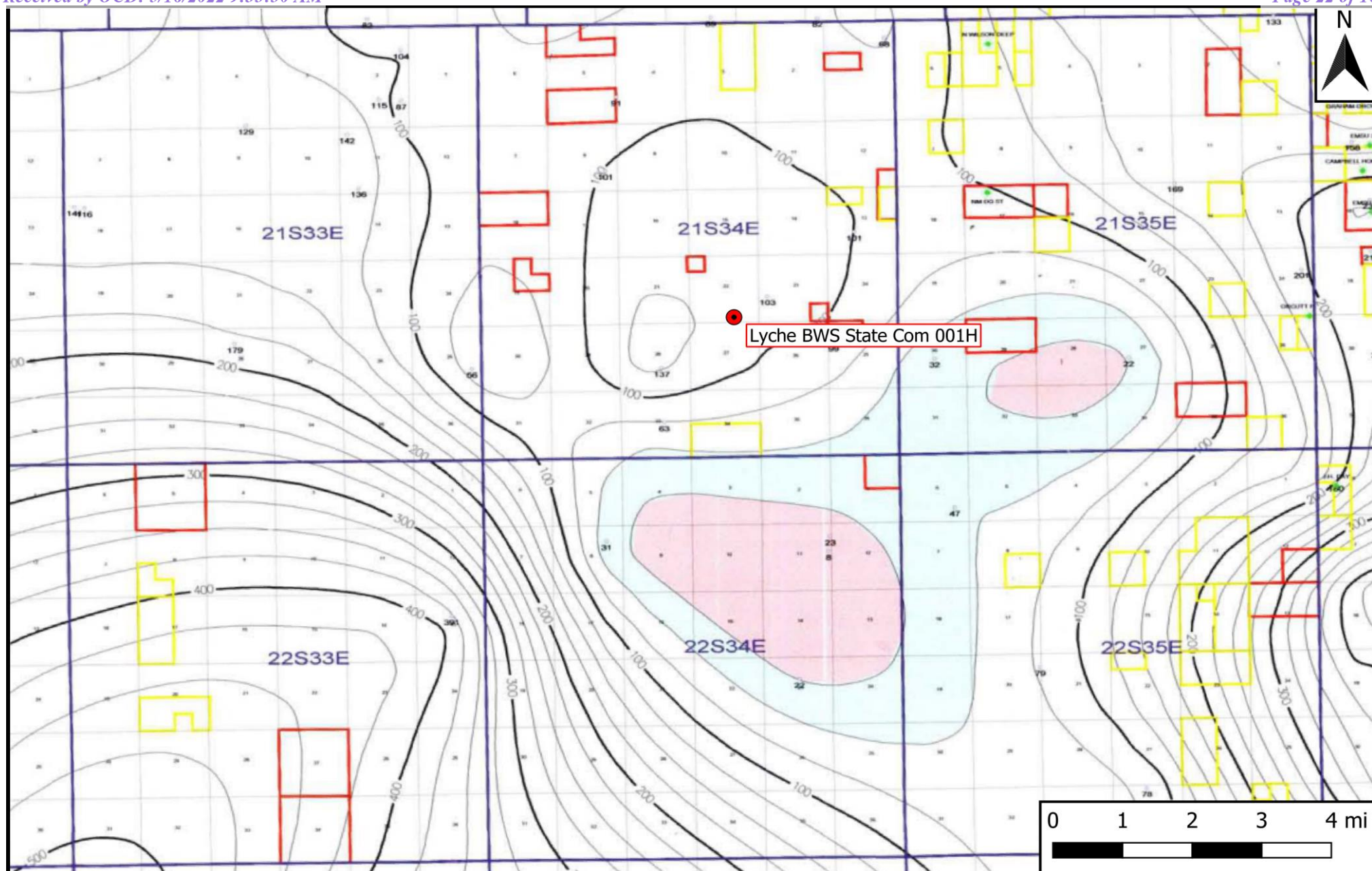

Legend

● Site Location

Figure 4

Inferred Depth to Groundwater Trend Map
 COG Operating, LLC
 Lyche BWS State Com 001H
 GPS: 32.45822, -103.45538
 Lea County

eTECH
 Environmental & Safety Solutions, Inc.

Drafted: bja

Checked: jwl

Date: 3/18/22



New Mexico Office of the State Engineer

Water Column/Average Depth to Water

(A CLW##### in the POD suffix indicates the POD has been replaced & no longer serves a water right file.)









(R=POD has been replaced, O=orphaned, C=the file is closed)

(quarters are 1=NW 2=NE 3=SW 4=SE)

(quarters are smallest to largest)

(NAD83 UTM in meters)

(In feet)

| POD | | | | | | | | | | | | | | | | | |
|-------------------------------|------|-----------|--------|-------|----|---|-----|-----|-----|--------|----------|---|---|-------------|--------------|-----|----|
| POD Number | Code | Sub-basin | County | Q Q Q | | | | | | X | Y | Distance | Depth Well | Depth Water | Water Column | | |
| | | | | 64 | 16 | 4 | Sec | Tws | Rng | | | | | | | | |
| CP 01066 POD1 | CP | LE | | 4 | 3 | 2 | 28 | 21S | 34E | 643735 | 3591345 |  | 1715 | 210 | 140 | 70 | |
| CP 01069 POD1 | CP | LE | | 2 | 1 | 4 | 28 | 21S | 34E | 643737 | 3591191 |  | 1802 | 210 | 140 | 70 | |
| CP 01067 POD1 | CP | LE | | 1 | 3 | 4 | 28 | 21S | 34E | 643447 | 3591434 |  | 1923 | 210 | 140 | 70 | |
| CP 01091 POD1 | CP | LE | | 3 | 3 | 2 | 28 | 21S | 34E | 643446 | 3591434 |  | 1923 | 200 | 140 | 60 | |
| CP 01068 POD1 | CP | LE | | 4 | 1 | 4 | 28 | 21S | 34E | 643609 | 3591005 |  | 2018 | 180 | 140 | 40 | |
| CP 00571 POD1 | CP | LE | | 3 | 1 | 4 | 28 | 21S | 34E | 643499 | 3591063 |  | 2070 | 170 | 135 | 35 | |
| CP 00583 | CP | LE | | | | | 3 | 21 | 21S | 34E | 642944 | 3592518* |  | 2243 | 171 | 128 | 43 |
| CP 00092 POD1 | CP | LE | | 1 | 3 | 1 | 25 | 21S | 34E | 647479 | 3591694* |  | 2377 | 196 | | | |

Average Depth to Water: **137 feet**

Minimum Depth: **128 feet**

Maximum Depth: **140 feet**

Record Count: 8

UTMNA83 Radius Search (in meters):

Easting (X): 645174.88

Northing (Y): 3592278.13

Radius: 2414

*UTM location was derived from PLSS - see Help

The data is furnished by the NMOSE/ISC and is accepted by the recipient with the expressed understanding that the OSE/ISC make no warranties, expressed or implied, concerning the accuracy, completeness, reliability, usability, or suitability for any particular purpose of the data.

3/27/22 11:01 PM

Page 1 of 1

WATER COLUMN/ AVERAGE
DEPTH TO WATER



New Mexico Office of the State Engineer

Point of Diversion Summary

(quarters are 1=NW 2=NE 3=SW 4=SE)

(quarters are smallest to largest)

(NAD83 UTM in meters)

| | | | | | | | |
|-----------------|-------------------|-------------------|------------|------------|------------|----------|----------|
| Well Tag | POD Number | Q64 Q16 Q4 | Sec | Tws | Rng | X | Y |
| CP 01066 | POD1 | 4 3 2 | 28 | 21S | 34E | 643735 | 3591345 |

x

Driller License: 421 **Driller Company:** GLENN'S WATER WELL SERVICE

Driller Name: GLENN, CLARK A."CORKY" (LD)

| | | |
|-------------------------------------|--------------------------------------|--------------------------------|
| Drill Start Date: 03/16/2012 | Drill Finish Date: 03/17/2012 | Plug Date: |
| Log File Date: 03/22/2012 | PCW Rev Date: 07/10/2017 | Source: Shallow |
| Pump Type: SUBMER | Pipe Discharge Size: 3 | Estimated Yield: 40 GPM |
| Casing Size: 6.21 | Depth Well: 210 feet | Depth Water: 140 feet |

x

| | | | |
|---------------------------------------|------------|---------------|-------------------------------|
| Water Bearing Stratifications: | Top | Bottom | Description |
| | 140 | 169 | Sandstone/Gravel/Conglomerate |
| | 169 | 176 | Other/Unknown |

x

| | |
|--|-------------------------------------|
| Meter Number: 15546 | Meter Make: MASTER |
| Meter Serial Number: 1122117-09 | Meter Multiplier: 1.0000 |
| Number of Dials: 7 | Meter Type: Diversion |
| Unit of Measure: Gallons | Return Flow Percent: |
| Usage Multiplier: | Reading Frequency: Quarterly |

x

Meter Readings (in Acre-Feet)

| Read Date | Year | Mtr Reading | Flag | Rdr | Comment | Mtr Amount Online |
|------------|------|-------------|------|-----|----------------------------|-------------------|
| 04/05/2013 | 2013 | 142100 | A | RPT | Initial reading | 0 |
| 06/27/2013 | 2013 | 2257220 | A | RPT | No ending reading provided | 1.579 |
| 06/27/2013 | 2013 | 1742720 | A | RPT | Initial reading | 0 |
| 10/01/2013 | 2013 | 1102330 | A | RPT | | 2.947 |

| | | |
|-----------------------------|-------------|---------------|
| **YTD Meter Amounts: | Year | Amount |
| | 2013 | 4.526 |

x

| | |
|---|-------------------------------------|
| Meter Number: 18286 | Meter Make: BLANCETT |
| Meter Serial Number: 021250547 | Meter Multiplier: 1.0000 |
| Number of Dials: 9 | Meter Type: Diversion |
| Unit of Measure: Barrels 42 gal. | Return Flow Percent: |
| Usage Multiplier: | Reading Frequency: Quarterly |

x

Meter Readings (in Acre-Feet)

| Read Date | Year | Mtr Reading | Flag | Rdr | Comment | Mtr Amount Online |
|------------|------|-------------|------|-----|---------|-------------------|
| 07/01/2014 | 2014 | 165822 | A | ap | | 0 |
| 10/04/2014 | 2014 | 230960 | A | ap | | 83.958 |
| 01/01/2015 | 2015 | 298451 | A | ap | | 86.991 |
| 04/01/2015 | 2015 | 356212 | A | ap | | 74.450 |
| 07/01/2015 | 2015 | 402638 | A | ap | | 59.840 |

| | | | | | |
|------------|------|---------|---|-----|---------|
| 10/01/2015 | 2015 | 402994 | A | ap | 0.459 |
| 10/31/2015 | 2015 | 402994 | A | ap | 0 |
| 11/30/2015 | 2015 | 402994 | A | ap | 0 |
| 03/31/2016 | 2016 | 402994 | A | ap | 0 |
| 06/30/2016 | 2016 | 418633 | A | ap | 20.158 |
| 07/27/2016 | 2016 | 442295 | A | ap | 30.499 |
| 09/01/2016 | 2016 | 456591 | A | ap | 18.427 |
| 10/01/2016 | 2016 | 470447 | A | ap | 17.859 |
| 11/29/2016 | 2016 | 489642 | A | ap | 24.741 |
| 12/31/2016 | 2016 | 490577 | A | ap | 1.205 |
| 02/01/2017 | 2017 | 492662 | A | ap | 2.687 |
| 03/01/2017 | 2017 | 492662 | A | ap | 0 |
| 04/01/2017 | 2017 | 492662 | A | ap | 0 |
| 05/01/2017 | 2017 | 492662 | A | ap | 0 |
| 05/31/2017 | 2017 | 492662 | A | ap | 0 |
| 06/30/2017 | 2017 | 493360 | A | ap | 0.900 |
| 07/31/2017 | 2017 | 517969 | A | ap | 31.719 |
| 10/31/2017 | 2017 | 567056 | A | ap | 63.270 |
| 11/30/2017 | 2017 | 595283 | A | ap | 36.383 |
| 12/30/2017 | 2017 | 598230 | A | ap | 3.798 |
| 01/30/2018 | 2018 | 598230 | A | ap | 0 |
| 02/28/2018 | 2018 | 598230 | A | ap | 0 |
| 03/30/2018 | 2018 | 598230 | A | ap | 0 |
| 04/30/2018 | 2018 | 610508 | A | ap | 15.826 |
| 06/01/2018 | 2018 | 641788 | A | ap | 40.318 |
| 06/29/2018 | 2018 | 660069 | A | ap | 23.563 |
| 07/31/2018 | 2018 | 668871 | A | ap | 11.345 |
| 08/30/2018 | 2018 | 688648 | A | ap | 25.491 |
| 09/30/2018 | 2018 | 712380 | A | ap | 30.589 |
| 11/30/2018 | 2018 | 731139 | A | ap | 24.179 |
| 01/02/2019 | 2018 | 757603 | A | RPT | 3.411 |
| 02/01/2019 | 2019 | 776930 | A | RPT | 2.491 |
| 08/01/2019 | 2019 | 903749 | A | RPT | 16.346 |
| 09/01/2019 | 2019 | 903749 | A | RPT | 0 |
| 09/30/2019 | 2019 | 958449 | A | RPT | 7.050 |
| 10/31/2019 | 2019 | 985224 | A | RPT | 3.451 |
| 11/30/2019 | 2019 | 1009314 | A | RPT | 3.105 |
| 12/31/2019 | 2019 | 1022428 | A | RPT | 1.690 |
| 02/01/2020 | 2020 | 1038643 | A | RPT | 2.090 |
| 03/01/2020 | 2020 | 1048548 | A | RPT | 1.277 |
| 04/01/2020 | 2020 | 1067256 | A | RPT | 2.411 |
| 05/01/2020 | 2020 | 1067256 | A | RPT | 0 |
| 06/01/2020 | 2020 | 1067256 | A | RPT | 0 |
| 08/01/2020 | 2020 | 1085897 | A | RPT | 2.403 |
| 09/01/2020 | 2020 | 1091905 | A | RPT | 0.774 |
| 10/01/2020 | 2020 | 1091905 | A | RPT | 0 |
| 10/31/2020 | 2020 | 1102131 | A | WEB | 1.318 X |
| 11/30/2020 | 2020 | 1126181 | A | WEB | 3.100 X |
| 12/31/2020 | 2020 | 1158258 | A | WEB | 4.135 X |

x

****YTD Meter Amounts: Year Amount**

| | |
|------|---------|
| 2014 | 83.958 |
| 2015 | 221.740 |
| 2016 | 112.889 |
| 2017 | 138.757 |
| 2018 | 174.722 |
| 2019 | 34.133 |
| 2020 | 17.508 |

The data is furnished by the NMOSE/ISC and is accepted by the recipient with the expressed understanding that the OSE/ISC make no warranties, expressed or implied, concerning the accuracy, completeness, reliability, usability, or suitability for any particular purpose of the data.

12/3/21 10:35 AM

POINT OF DIVERSION SUMMARY



New Mexico Office of the State Engineer

Point of Diversion Summary

(quarters are 1=NW 2=NE 3=SW 4=SE)

(quarters are smallest to largest)

(NAD83 UTM in meters)

| | | | | |
|-----------------|-------------------|-------------------------------|----------|----------|
| Well Tag | POD Number | Q64 Q16 Q4 Sec TwS Rng | X | Y |
| CP 01067 POD1 | | 1 3 4 28 21S 34E | 643447 | 3591434 |

x

Driller License: 421 **Driller Company:** GLENN'S WATER WELL SERVICE

Driller Name: GLENN, CLARK A."CORKY" (LD)

| | | |
|-------------------------------------|--------------------------------------|--------------------------------|
| Drill Start Date: 05/20/2012 | Drill Finish Date: 05/22/2012 | Plug Date: |
| Log File Date: 05/30/2012 | PCW Rev Date: | Source: Shallow |
| Pump Type: | Pipe Discharge Size: | Estimated Yield: 30 GPM |
| Casing Size: 6.63 | Depth Well: 210 feet | Depth Water: 140 feet |

x

| | | | |
|---------------------------------------|------------|---------------|-------------------------------|
| Water Bearing Stratifications: | Top | Bottom | Description |
| | 140 | 172 | Sandstone/Gravel/Conglomerate |

x

| | |
|-------------------------------------|-------------------------------------|
| Meter Number: 15615 | Meter Make: MASTER |
| Meter Serial Number: 1802941 | Meter Multiplier: 100.0000 |
| Number of Dials: 8 | Meter Type: Diversion |
| Unit of Measure: Gallons | Return Flow Percent: |
| Usage Multiplier: | Reading Frequency: Quarterly |

x

Meter Readings (in Acre-Feet)

| Read Date | Year | Mtr Reading | Flag | Rdr | Comment | Mtr Amount Online |
|------------|------|-------------|------|-----|----------|-------------------|
| 12/28/2012 | 2012 | 552330 | A | ym | | 0 |
| 10/31/2019 | 2019 | 552330 | A | RPT | NOT USED | 0 |

| | | |
|-----------------------------|-------------|---------------|
| **YTD Meter Amounts: | Year | Amount |
| | 2012 | 0 |
| | 2019 | 0 |

x

The data is furnished by the NMOSE/ISC and is accepted by the recipient with the expressed understanding that the OSE/ISC make no warranties, expressed or implied, concerning the accuracy, completeness, reliability, usability, or suitability for any particular purpose of the data.

12/3/21 10:35 AM

POINT OF DIVERSION SUMMARY



New Mexico Office of the State Engineer

Point of Diversion Summary

(quarters are 1=NW 2=NE 3=SW 4=SE)

(quarters are smallest to largest)

(NAD83 UTM in meters)

| | | | | | | | | | |
|-----------------|-------------------|------------|------------|-----------|------------|------------|------------|----------|----------|
| Well Tag | POD Number | Q64 | Q16 | Q4 | Sec | Tws | Rng | X | Y |
| CP 01069 | POD1 | 2 | 1 | 4 | 28 | 21S | 34E | 643737 | 3591191 |

Driller License: 421 **Driller Company:** GLENN'S WATER WELL SERVICE

Driller Name: GLENN, CLARK A."CORKY" (LD)

| | | |
|-------------------------------------|--------------------------------------|--------------------------------|
| Drill Start Date: 03/13/2012 | Drill Finish Date: 03/14/2012 | Plug Date: |
| Log File Date: 03/22/2012 | PCW Rev Date: 07/10/2017 | Source: Shallow |
| Pump Type: SUBMER | Pipe Discharge Size: 3 | Estimated Yield: 40 GPM |
| Casing Size: 6.21 | Depth Well: 210 feet | Depth Water: 140 feet |

| | | | |
|---------------------------------------|------------|---------------|-----------------------------|
| Water Bearing Stratifications: | Top | Bottom | Description |
| | 140 | 172 | Shallow Alluvium/Basin Fill |

| | |
|---|-------------------------------------|
| Meter Number: 15548 | Meter Make: BLANCETT |
| Meter Serial Number: 040 711 502 | Meter Multiplier: 10.0000 |
| Number of Dials: 9 | Meter Type: Diversion |
| Unit of Measure: Barrels 42 gal. | Return Flow Percent: |
| Usage Multiplier: | Reading Frequency: Quarterly |

Meter Readings (in Acre-Feet)

| Read Date | Year | Mtr Reading | Flag | Rdr | Comment | Mtr Amount Online |
|------------|------|-------------|------|-----|-------------------------------|-------------------|
| 03/28/2013 | 2013 | 0 | A | RPT | Initial reading | 0 |
| 03/28/2013 | 2013 | 842600 | A | RPT | No ending reading provided | 2.586 |
| 05/12/2013 | 2013 | 1742720 | A | RPT | No ending date provided | 2.762 |
| 05/17/2013 | 2013 | 1102330 | A | RPT | Not date for initial reading | 0 |
| 05/17/2013 | 2013 | 1928670 | A | RPT | Final Reading | 2.536 |
| 07/01/2014 | 2014 | 0 | C | RPT | Meter Reading Correction | -248.593 |
| 10/01/2014 | 2014 | 0 | A | RPT | | 0 |
| 01/01/2015 | 2014 | 0 | A | RPT | | 0 |
| 04/01/2015 | 2015 | 529903 | A | AP | | 68.301 |
| 07/01/2015 | 2015 | 639766 | A | ap | | 141.606 |
| 10/01/2015 | 2015 | 663386 | A | ap | | 30.445 |
| 10/31/2015 | 2015 | 663386 | A | ap | | 0 |
| 11/30/2015 | 2015 | 663386 | A | ap | | 0 |
| 03/17/2016 | 2016 | 663386 | A | ap | | 0 |
| 03/17/2016 | 2016 | 0 | A | ap | batteryreplacedresetmeterzero | 0 |
| 03/31/2016 | 2016 | 20160 | A | ap | | 25.985 |
| 04/30/2016 | 2016 | 20160 | A | ap | | 0 |
| 06/01/2016 | 2016 | 84030 | A | ap | | 82.324 |
| 06/30/2016 | 2016 | 116449 | A | ap | | 41.786 |
| 07/27/2016 | 2016 | 154786 | A | ap | | 49.414 |
| 09/01/2016 | 2016 | 182026 | A | ap | | 35.111 |
| 10/01/2016 | 2016 | 202637 | A | ap | | 26.566 |

| | | | | | |
|------------|------|---------|---|----|---------|
| 10/31/2016 | 2016 | 202637 | A | ap | 0 |
| 11/29/2016 | 2016 | 226853 | A | ap | 31.213 |
| 12/31/2016 | 2016 | 228029 | A | ap | 1.516 |
| 02/01/2017 | 2017 | 230071 | A | ap | 2.632 |
| 03/01/2017 | 2017 | 230071 | A | ap | 0 |
| 04/01/2017 | 2017 | 230071 | A | ap | 0 |
| 05/01/2017 | 2017 | 230071 | A | ap | 0 |
| 05/31/2017 | 2017 | 230071 | A | ap | 0 |
| 06/30/2017 | 2017 | 232477 | A | ap | 3.101 |
| 07/31/2017 | 2017 | 285471 | A | ap | 68.306 |
| 10/31/2017 | 2017 | 376519 | A | ap | 117.355 |
| 11/30/2017 | 2017 | 422524 | A | ap | 59.297 |
| 12/30/2017 | 2017 | 456841 | A | ap | 44.232 |
| 01/30/2018 | 2018 | 490850 | A | ap | 43.835 |
| 02/28/2018 | 2018 | 514178 | A | ap | 30.068 |
| 03/30/2018 | 2018 | 514178 | A | ap | 0 |
| 04/30/2018 | 2018 | 548737 | A | ap | 44.544 |
| 06/01/2018 | 2018 | 597358 | A | ap | 62.669 |
| 06/29/2018 | 2018 | 625767 | A | ap | 36.617 |
| 07/31/2018 | 2018 | 641059 | A | ap | 19.710 |
| 08/30/2018 | 2018 | 688988 | A | ap | 61.777 |
| 09/30/2018 | 2018 | 711879 | A | ap | 29.505 |
| 11/30/2018 | 2018 | 751612 | A | ap | 51.213 |
| 03/01/2019 | 2019 | 872166 | A | ap | 155.386 |
| 04/01/2019 | 2019 | 899476 | A | ap | 35.201 |
| 05/01/2019 | 2019 | 942399 | A | ap | 55.325 |
| 05/31/2019 | 2019 | 967491 | A | ap | 32.342 |
| 06/30/2019 | 2019 | 987328 | A | ap | 25.569 |
| 10/31/2019 | 2019 | 1118349 | A | ap | 168.877 |

| **YTD Meter Amounts: | | | Year | Amount |
|----------------------|--|--|------|----------|
| | | | 2013 | 7.884 |
| | | | 2014 | -248.593 |
| | | | 2015 | 240.352 |
| | | | 2016 | 293.915 |
| | | | 2017 | 294.923 |
| | | | 2018 | 379.938 |
| | | | 2019 | 472.700 |

| | | | |
|-----------------------------|-----------------|-----------------------------|-----------|
| Meter Number: | 18704 | Meter Make: | BLANCETT |
| Meter Serial Number: | 040711502 | Meter Multiplier: | 1.0000 |
| Number of Dials: | 9 | Meter Type: | Diversion |
| Unit of Measure: | Barrels 42 gal. | Return Flow Percent: | |
| Usage Multiplier: | | Reading Frequency: | Quarterly |

Meter Readings (in Acre-Feet)

| Read Date | Year | Mtr Reading | Flag | Rdr | Comment | Mtr Amount Online |
|------------|------|-------------|------|-----|---------|-------------------|
| 01/02/2019 | 2018 | 795282 | A | RPT | | 0 |
| 02/01/2019 | 2019 | 823150 | A | RPT | | 3.592 |
| 08/01/2019 | 2019 | 1026416 | A | RPT | | 26.200 |

| | | | | | |
|------------|------|---------|---|-----|---------|
| 09/01/2019 | 2019 | 1026416 | A | RPT | 0 |
| 09/30/2019 | 2019 | 1097360 | A | RPT | 9.144 |
| 10/31/2019 | 2019 | 1118349 | A | RPT | 2.705 |
| 11/30/2019 | 2019 | 1118384 | A | RPT | 0.005 |
| 12/31/2019 | 2019 | 1129601 | A | RPT | 1.446 |
| 02/01/2020 | 2020 | 1146148 | A | RPT | 2.133 |
| 03/01/2020 | 2020 | 1167232 | A | RPT | 2.718 |
| 04/01/2020 | 2020 | 1175693 | A | RPT | 1.091 |
| 05/01/2020 | 2020 | 1175693 | A | RPT | 0 |
| 06/01/2020 | 2020 | 1175693 | A | RPT | 0 |
| 08/01/2020 | 2020 | 1205598 | A | RPT | 3.855 |
| 09/01/2020 | 2020 | 1213942 | A | RPT | 1.075 |
| 10/01/2020 | 2020 | 1213942 | A | RPT | 0 |
| 10/31/2020 | 2020 | 1226372 | A | WEB | 1.602 X |
| 11/30/2020 | 2020 | 1265040 | A | WEB | 4.984 X |
| 12/31/2020 | 2020 | 1281533 | A | WEB | 2.126 X |

x

| **YTD Meter Amounts: | Year | Amount |
|----------------------|------|--------|
| | 2018 | 0 |
| | 2019 | 43.092 |
| | 2020 | 19.584 |

x

The data is furnished by the NMOSE/ISC and is accepted by the recipient with the expressed understanding that the OSE/ISC make no warranties, expressed or implied, concerning the accuracy, completeness, reliability, usability, or suitability for any particular purpose of the data.

12/3/21 10:35 AM

POINT OF DIVERSION SUMMARY

BROWN STATE #1.

SW of the SW of Section 22, Township 21 S., Range 34 E.,
Lea County, New Mexico. Elevation 3729, Started June 12,
1937, completed August 18, 1937.

CONTRACTORS.

Stampfly and Walker

CASING RECORD.

| | | | | |
|--------|----|------|-----|---------|
| 197' | of | 15½" | 90# | Casing. |
| 494'7" | | 12" | 50 | " |
| 1014' | | 10" | 40 | " |
| 1773' | | 8" | 32 | " |

DRILLER'S LOG.

| <u>From</u> | <u>To</u> | <u>Formation</u> | <u>Remarks</u> |
|-------------|-----------|-------------------|----------------|
| 0 | 10 | Caliche | |
| 10 | 170 | Sand | 3 BPH @ 165 |
| 170 | 210 | Red Rock | |
| 210 | 230 | Red Shale | |
| 230 | 240 | Gray Sandy Shale | |
| 240 | 270 | Sand | |
| 270 | 275 | Red Sandy Shale | 3 BPH (Fresh) |
| 275 | 795 | Red Rock | |
| 795 | 800 | Brown Shale | |
| 800 | 805 | Hard Sand | 3 BPH (Fresh) |
| 805 | 845 | Sandy Red Rock | |
| 845 | 870 | Red & Blue Shale | |
| 870 | 905 | Red Sandy Shale | |
| 905 | 925 | Water Sand | 5 BPH (Fresh) |
| 925 | 975 | Red Rock | |
| 975 | 995 | Gray Sand | |
| 995 | 1005 | Red Rock | |
| 1005 | 1010 | Sand | |
| 1010 | 1011 | Lime | |
| 1011 | 1014 | Sandy Lime | |
| 1014 | 1020 | Lime Shells | |
| 1020 | 1030 | Red Rock | HFW (Salty) |
| 1030 | 1075 | White Sand | |
| 1075 | 1085 | Brown Lime | |
| 1085 | 1095 | Hard Sand | |
| 1095 | 1100 | Blue Shale | |
| 1100 | 1110 | Red Rock | |
| 1110 | 1135 | Sand & Blue Shale | |
| 1135 | 1150 | Sand | |
| 1150 | 1165 | Sandy Shale | |
| 1165 | 1230 | Red Sandy Shale | |
| 1230 | 1450 | Red Rock | |
| 1450 | 1465 | Hard Ped Sand | |
| 1465 | 1490 | Red Rock | |
| 1490 | 1620 | Sandy Red Rock | |
| 1620 | 1765 | Red Rock | |
| 1765 | 1780 | Anhydrite | |
| 1780 | 1785 | Anhydrite & Salt | |
| 1785 | 1845 | Anhydrite | |

BROWN STATE #1.

SW of the SE of Section 22, Township 11 S., Range 24 E.,
 Lea County, New Mexico. Elevation 7728, started June 12,
 1937, completed August 18, 1937.

CORRELATIONS.

Stamply and Walker

CASING RECORD.

1937 of 152' 90' casing.
 494' 12" 50"
 1014' 10" 40"
 1775' 8" 32"

WILLIAMS LOG.

| From | To | Formation | Remarks |
|------|-----|-------------------|---------------|
| 0 | 10 | Caliche | |
| 10 | 15 | Sand | |
| 15 | 170 | Red Rock | |
| 170 | 210 | Red Shale | |
| 210 | 230 | Gray Sandy Shale | |
| 230 | 240 | Sand | |
| 240 | 270 | Red Sandy Shale | 3 BPH (Fresh) |
| 270 | 275 | Red Rock | |
| 275 | 285 | Brown Shale | |
| 285 | 300 | Hard Sand | 3 BPH (Fresh) |
| 300 | 305 | Sandy Red Rock | |
| 305 | 345 | Red & Blue Shale | |
| 345 | 370 | Red Sandy Shale | |
| 370 | 385 | Water Sand | 3 BPH (Fresh) |
| 385 | 395 | Red Rock | |
| 395 | 425 | Gray Sand | |
| 425 | 435 | Red Rock | |
| 435 | 445 | Sand | |
| 445 | 455 | Lime | |
| 455 | 465 | Sandy Lime | |
| 465 | 475 | Lime Shells | |
| 475 | 480 | Red Rock | 3 BPH (Fresh) |
| 480 | 495 | White Sand | |
| 495 | 505 | Brown Lime | |
| 505 | 515 | Hard Sand | |
| 515 | 525 | Blue Shale | |
| 525 | 535 | Red Rock | |
| 535 | 545 | Sand & Blue Shale | |
| 545 | 555 | Sand | |
| 555 | 565 | Sandy Shale | |
| 565 | 575 | Red Sandy Shale | |
| 575 | 585 | Red Rock | |
| 585 | 595 | Hard Red Sand | |
| 595 | 605 | Red Rock | |
| 605 | 615 | Sandy Red Rock | |
| 615 | 625 | Red Rock | |
| 625 | 635 | Andysite | |
| 635 | 645 | Andysite & Sand | |
| 645 | 655 | Andysite | |

Form C-101

NEW MEXICO OIL CONSERVATION COMMISSION

Santa Fe, New Mexico

NOTICE OF INTENTION TO DRILL

Notice must be given to the Oil Conservation Commission or its proper agent and approval obtained before drilling begins. If changes in the proposed plan are considered advisable, a copy of this notice showing such changes will be returned to the sender. Submit this notice in triplicate. One copy will be returned following approval. See additional instructions in Rules and Regulations of the Commission.

Artesia, N.M.

Place

August 22, 1949

Date

OIL CONSERVATION COMMISSION,
Santa Fe, New Mexico,

Gentlemen:

You are hereby notified that it is our intention to commence the drilling of a well to be known as _____

Wilson Oil CompanyState B 9611Well No. 35 in NE NE

Company or Operator

Lease

of Sec. 27, T. 21, R. 34, N. M. P. M., Wilson Field, Lea County.

N

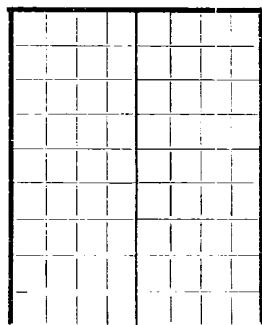

The well is 660 feet (N) (S.) of the North line and 660 feet (E) (W.) of the East line of Section 27-21-34

(Give location from section or other legal subdivision lines. Cross out wrong directions.)

If state land the oil and gas lease is No. B-9611 Assignment No. _____

If patented land the owner is _____

Address _____

If government land the permittee is _____

Address _____

The lessee is Wilson Oil Company

Address P.O. Box 627 Santa Fe, New Mexico

AREA 640 ACRES

LOCATE WELL CORRECTLY

We propose to drill well with drilling equipment as follows: _____

Cable tools to total depth

The status of a bond for this well in conformance with Rule 39 of the General Rules and Regulations of the Commission is as follows: \$ 10,000 Blanket bond in full force and effect

We propose to use the following strings of casing and to land or cement them as indicated:

| Size of Hole | Size of Casing | Weight Per Foot | New or Second Hand | Depth | Landed or Cemented | Sacks Cement |
|--------------|----------------|-----------------|--------------------|-------|--------------------|--------------|
| 22 | 16 | 70 | New | 200 | Cemented | 150 |
| 15 | 13 | 48 | S.H. | 660 | Landed | |
| 12 | 10 | 38 | S.H. | 1250 | Landed | |
| 10 | 7 | 20 | New | 3650 | Cemented | 350 |

If changes in the above plan become advisable we will notify you before cementing or landing casing. We estimate that the first productive oil or gas sand should occur at a depth of about 3750 feet.

Additional information:

Approved _____, 19 _____

except as follows: Cement must

Return to top of last section
on 7" casing

OIL CONSERVATION COMMISSION,

By Roy Yarbrough

Title _____

Sincerely yours,

Wilson Oil Company

Company or Operator

By Raymond LambPosition Petroleum Engineer

Send communications regarding well to

Name Wilson Oil CompanyAddress P.O. Box 627 Santa Fe, New Mexico

N

AREA 640 ACRES
LOCATE WELL CORRECTLY

WELL RECORD

Mail to Oil Conservation Commission, Santa Fe, New Mexico, or its proper agent not more than twenty days after completion of well. Follow instructions in the Rules and Regulations of the Commission. Indicate questionable data by following it with (?). **SUBMIT IN TRIPPLICATE. FORM C-110 WILL NOT BE APPROVED UNTIL FORM C-105 IS PROPERLY FILLED OUT.**

SANTA FE, NEW MEXICO

State **B-9611** Well No. **35** in **NE NE** of Sec. **27**, T. **21**
 Lease
 R. **34**, N. M. P. M., **Wilson** Field, **Lea** County.
 Well is **660** feet south of the North line and **660** feet west of the East line of **Section 27**
 If State land the oil and gas lease is No. **B-9611** Assignment No. _____
 If patented land the owner is _____, Address _____
 If Government land the permittee is _____, Address _____
 The Lessee is _____, Address _____
 Drilling commenced **September 7** 19**49** Drilling was completed **October 22** 19**49**
 Name of drilling contractor **Company tools**, Address _____
 Elevation above sea level at top of casing **3685** feet.
 The information given is to be kept confidential until _____ 19____.

No. 1, from.....to..... No. 4, from.....to.....
 No. 2, from.....to..... No. 5, from.....to.....
 No. 3, from.....to..... No. 6, from.....to.....

Include data on rate of water inflow and elevation to which water rose in hole.

| | | | | |
|-------------|-------------|----|-------------|-------|
| No. 1, from | 135 | to | 145 | feet. |
| No. 2, from | 760 | to | 770 | feet. |
| No. 3, from | 930 | to | 940 | feet. |
| No. 4, from | 4098 | to | 4100 | feet. |

[illegible]

| SIZE OF HOLE | SIZE OF CASING | WHERE SET | NO. SACKS OF CEMENT | METHODS USED | MUD GRAVITY | AMOUNT OF MUD USED |
|--------------|----------------|-----------|---------------------|--------------|-------------|--------------------|
| 22" | 16" | 206 | 150 | Halliburton | | |
| | | | | | | |
| | | | | | | |

Heaving plug—Material..... Length..... Depth Set.....
Adapters — Material..... Size.....

| SIZE | SHELL USED | EXPLOSIVE OR CHEMICAL USED | QUANTITY | DATE | DEPTH SHOT OR TREATED | DEPTH CLEANED OUT |
|------|------------|-------------------------------|----------|------|--------------------------|-------------------|
| | | | | | | |
| | | | | | | |
| | | | | | | |

Results of shooting or chemical treatment.....

If drill-stem or other special tests or deviation surveys were made, submit report on separate sheet and attach hereto.

Rotary tools were used from.....feet to.....feet, and from.....feet to.....feet
Cable tools were used from.....0.....feet to.....4100.....feet, and from.....feet to.....feet.

Put to producing....., 19.....

The production of the first 24 hours was.....barrels of fluid of which.....% was oil;% emulsion;% water; and.....% sediment. Gravity, Be.....

If gas well, cu. ft. per 24 hours.....Gallons gasoline per 1,000 cu. ft. of gas.....

Rock pressure, lbs. per sq. in.....

| | | | |
|---------------|---------|-------------|---------|
| W. R. High | Driller | John Whaley | Driller |
| G. C. Parrish | Driller | | Driller |

I hereby swear or affirm that the information given herewith is a complete and correct record of the well and all work done on it so far as can be determined from available records.

Subscribed and sworn to before me this 4th Artesia, New Mexico 11/4/49
day of November, 1949 Place Date
Name James H. Lass
Position Petroleum Engineer
Representing Wilson Oil Company
Company or Operator
Address Santa Fe, New Mexico
My Commission expires August 28, 1953

FORMATION RECORD

| FROM | TO | THICKNESS IN FEET | FORMATION |
|------|-------------|----------------------|----------------------------|
| 0 | 135 | 135 | Sand |
| 135 | 145 | 10 | Gravel |
| 145 | 175 | 30 | Yellow mud |
| 175 | 185 | 10 | Sand |
| 185 | 190 | 5 | Blue mud |
| 190 | 330 | 140 | Red Rock |
| 330 | 345 | 15 | Blue Shale |
| 345 | 588 | 243 | Red Rock |
| 588 | 760 | 172 | Sandy Shale |
| 760 | 780 | 20 | Sand |
| 780 | 900 | 120 | Red-Grey Shale |
| 900 | 1040 | 140 | Grey Sand |
| 1040 | 1130 | 90 | Sandy Shale |
| 1130 | 1675 | 545 | Red Rock and Sandy Shale |
| 1675 | 1820 | 145 | Anhydrite |
| 1820 | 1985 | 165 | Anhydrite and Salt |
| 1985 | 2020 | 35 | Salt |
| 2020 | 2040 | 20 | Anhydrite |
| 2040 | 2265 | 225 | Salt and Red Beds |
| 2265 | 2415 | 150 | Salt and Anhydrite |
| 2415 | 3030 | 615 | Salt and Potash |
| 3030 | 3088 | 58 | Anhydrite and Salt |
| 3088 | 3164 | 76 | Salt |
| 3164 | 3169 | 5 | Anhydrite |
| 3169 | 3269 | 100 | Salt |
| 3269 | 3300 | 31 | Anhydrite |
| 3300 | 3502 | 198 | Salt |
| 3502 | 3530 | 28 | Anhydrite |
| 3530 | 3750 | 220 | Grey and Brown Lime |
| 3750 | 3785 | 35 | Sandy Lime |
| 3785 | 3801 | 16 | Grey Lime and Blue Shale |
| 3801 | 3808 | 7 | Pink Lime |
| 3808 | 3825 | 17 | Red Sand and Pink Lime |
| 3825 | 3839 | 14 | Pink Lime |
| 3839 | 3878 | 39 | Red and Grey Sand |
| 3878 | 3912 | 34 | White Lime |
| 3912 | 3918 | 6 | Pink Lime |
| 3918 | 3949 | 31 | Red Sand |
| 3949 | 3975 | 26 | White Lime |
| 3975 | 4002 | 27 | Red and Grey Sandy Lime |
| 4002 | 4062 | 60 | White and Grey Lime |
| 4062 | 4080 | 18 | Blue and White Sandy Lime |
| 4080 | 4100 | 20 | White Lime Water 4098-4100 |
| 4100 | Total Depth | | Plugged and Abandoned |

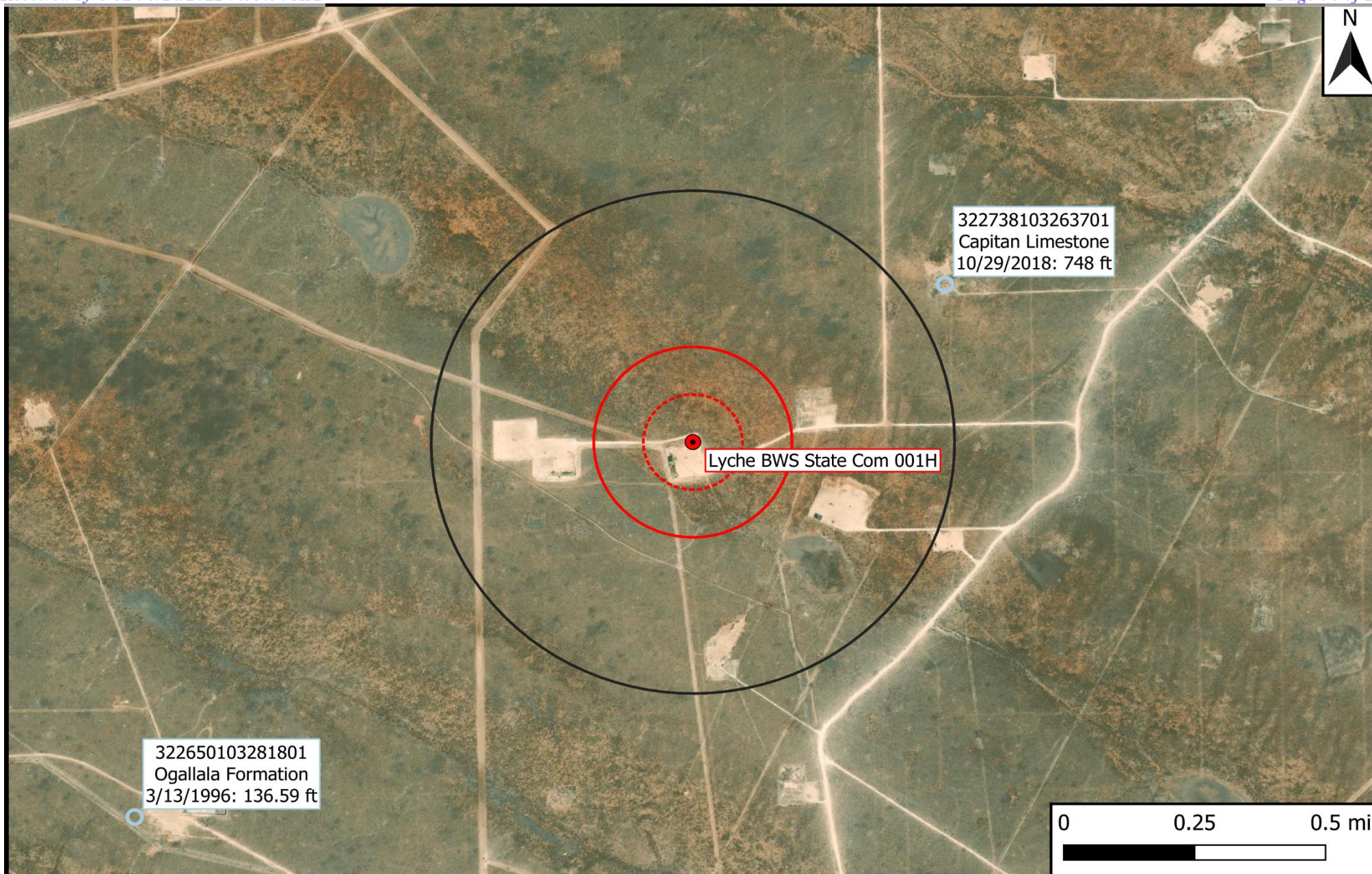
**Legend**

- Site Location
- Well - USGS
- ⋯ 500-Ft Radius
- 1,000-Ft Radius
- 0.5-Mi Radius

Figure 5

USGS Well Proximity Map
COG Operating, LLC
Lyche BWS State Com 001H
GPS: 32.45822, -103.45538
Lea County



Drafted: bja

Checked: jwl

Date: 3/18/22



USGS Home
Contact USGS
Search USGS

National Water Information System: Web Interface

[USGS Water Resources](#)

Data Category:

Groundwater

Geographic Area:

United States

GO



Click for News Bulletins

Groundwater levels for the Nation



Important: [Next Generation Monitoring Location Page](#)

Search Results -- 1 sites found

Agency code = usgs

site_no list =

- 322650103281801

Minimum number of levels = 1

[Save file of selected sites](#) to local disk for future upload

USGS 322650103281801 21S.34E.28.413232

Lea County, New Mexico

Latitude 32°26'51", Longitude 103°28'24" NAD27

Land-surface elevation 3,728.00 feet above NGVD29

The depth of the well is 170 feet below land surface.

This well is completed in the Other aquifers (N99990THER) national aquifer.

This well is completed in the Ogallala Formation (121OGLL) local aquifer.

Output formats

[Table of data](#)

[Tab-separated data](#)

[Graph of data](#)

[Reselect period](#)

| Date | Time | Water-level date-time accuracy | Parameter code | Water level, feet below land surface | Water level, feet above specific vertical datum | Referenced vertical datum | Status | Method of measurement | Measuring agency | Source of measurement | Water-level approval status |
|------------|------|--------------------------------|----------------|--------------------------------------|---|---------------------------|--------|-----------------------|------------------|-----------------------|-----------------------------|
| | | | | | | | | | | | |
| 1981-09-16 | | D | 72019 | 137.62 | | | 1 | Z | | | A |
| 1986-03-20 | | D | 72019 | 137.04 | | | 1 | Z | | | A |
| 1991-04-19 | | D | 72019 | 137.67 | | | 1 | Z | | | A |
| 1996-03-13 | | D | 72019 | 136.59 | | | 1 | S | | | A |

Explanation

| Section | Code | Description |
|--------------------------------|--------|--|
| Water-level date-time accuracy | D | Date is accurate to the Day |
| Parameter code | 62610 | Groundwater level above NGVD 1929, feet |
| Parameter code | 62611 | Groundwater level above NAVD 1988, feet |
| Parameter code | 72019 | Depth to water level, feet below land surface |
| Referenced vertical datum | NAVD88 | North American Vertical Datum of 1988 |
| Referenced vertical datum | NGVD29 | National Geodetic Vertical Datum of 1929 |
| Status | 1 | Static |
| Method of measurement | S | Steel-tape measurement. |
| Method of measurement | Z | Other. |
| Measuring agency | | Not determined |
| Source of measurement | | Not determined |
| Water-level approval status | A | Approved for publication -- Processing and review completed. |

[Questions about sites/data?](#)

[Feedback on this web site](#)

[Automated retrievals](#)

[Help](#)

[Data Tips](#)

[Explanation of terms](#)

[Subscribe for system changes](#)

[News](#)

[Accessibility](#) [FOIA](#) [Privacy](#) [Policies and Notices](#)

[U.S. Department of the Interior](#) | [U.S. Geological Survey](#)

Title: Groundwater for USA: Water Levels

URL: <https://nwis.waterdata.usgs.gov/nwis/gwlevels?>



Page Contact Information: [USGS Water Data Support Team](#)

Page Last Modified: 2022-03-27 22:58:17 EDT

0.33 0.25 nadww01



USGS Home
Contact USGS
Search USGS

National Water Information System: Web Interface

[USGS Water Resources](#)

Data Category:

Groundwater

Geographic Area:

United States

GO



Click for News Bulletins

Groundwater levels for the Nation



Important: [Next Generation Monitoring Location Page](#)

Search Results -- 1 sites found

Agency code = usgs

site_no list =

- 322738103263701

Minimum number of levels = 1

[Save file of selected sites](#) to local disk for future upload

USGS 322738103263701 21S.34E.23.31000

Lea County, New Mexico

Latitude 32°27'45.6", Longitude 103°26'49.4" NAD83

Land-surface elevation 3,715 feet above NAVD88

The depth of the well is 5,390 feet below land surface.

This well is completed in the Other aquifers (N99990THER) national aquifer.

This well is completed in the Capitan Limestone (313CPTN) local aquifer.

Output formats

[Table of data](#)

[Tab-separated data](#)

[Graph of data](#)

[Reselect period](#)

| Date | Time | Water-level date-time accuracy | Parameter code | Water level, feet below land surface | Water level, feet above specific vertical datum | Referenced vertical datum | Status | Method of measurement | Measuring agency | Source of measurement | Water-level approval status |
|------------|-----------|--------------------------------|----------------|--------------------------------------|---|---------------------------|--------|-----------------------|------------------|-----------------------|-----------------------------|
| | | | | | | | | | | | |
| 1967-02-01 | | D | 72019 | 1030.70 | | | 1 | Z | | | A |
| 1977-01-12 | | D | 72019 | 1166.27 | | | 1 | O | USGS | S | A |
| 1978-01-01 | | D | 72019 | 1157.64 | | | 1 | O | USGS | S | A |
| 2012-11-27 | 20:50 UTC | m | 72019 | 804.26 | | | 1 | T | USGS | S | A |

| Date | Time | ? Water-level date-time accuracy | ? Parameter code | Water level, feet below land surface | Water level, feet above specific vertical datum | Referenced vertical datum | ? Status | ? Method of measurement | ? Measuring agency | ? Source of measurement | ? Water-level approval status |
|------------|-----------|---|------------------------|---|---|---------------------------------|-------------|-------------------------------|--------------------------|-------------------------------|--|
| | | | | | | | | | | | |
| 2013-06-24 | 18:30 UTC | m | 72019 | 798.30 | | | 1 | T | USGS | S | A |
| 2013-09-09 | 17:40 UTC | m | 72019 | 795.63 | | | 1 | T | USGS | S | A |
| 2013-12-02 | 18:50 UTC | m | 72019 | 794.47 | | | 1 | T | USGS | S | A |
| 2014-03-17 | 17:15 UTC | m | 72019 | 793.54 | | | 1 | T | USGS | S | A |
| 2014-06-30 | 17:45 UTC | m | 72019 | 788.44 | | | 1 | T | USGS | S | A |
| 2014-09-29 | 18:00 UTC | m | 72019 | 789.06 | | | 1 | T | USGS | S | A |
| 2014-12-01 | 18:05 UTC | m | 72019 | 787.57 | | | 1 | T | USGS | S | A |
| 2015-03-26 | 17:20 UTC | m | 72019 | 785.16 | | | 1 | T | USGS | S | A |
| 2015-05-18 | 17:45 UTC | m | 72019 | 783.57 | | | 1 | T | USGS | S | A |
| 2015-09-28 | 17:30 UTC | m | 72019 | 777.91 | | | 1 | T | USGS | S | A |
| 2015-12-01 | 18:25 UTC | m | 72019 | 776.12 | | | 1 | T | USGS | S | A |
| 2016-03-21 | 18:15 UTC | m | 72019 | 774.03 | | | 1 | T | USGS | S | A |
| 2016-06-26 | 18:10 UTC | m | 72019 | 775.92 | | | 1 | T | USGS | S | A |
| 2016-09-21 | 17:50 UTC | m | 72019 | 774.99 | | | 1 | T | USGS | S | A |
| 2016-12-12 | 17:55 UTC | m | 72019 | 771.42 | | | 1 | V | USBLM | A | A |
| 2017-03-09 | 17:30 UTC | m | 72019 | 768.18 | | | 1 | V | USBLM | A | A |
| 2017-06-12 | 16:35 UTC | m | 72019 | 763.54 | | | 1 | V | USBLM | A | A |
| 2017-10-19 | 23:20 UTC | m | 72019 | 757.66 | | | 1 | V | USBLM | A | A |
| 2017-12-14 | 22:15 UTC | m | 72019 | 756.22 | | | 1 | V | USBLM | A | A |
| 2018-06-25 | 15:03 UTC | m | 72019 | 750.88 | | | 1 | V | USBLM | A | A |
| 2018-10-29 | 22:00 UTC | m | 72019 | 748.00 | | | 1 | V | USBLM | A | A |

Explanation

| Section | Code | Description |
|--------------------------------|--------|---|
| Water-level date-time accuracy | D | Date is accurate to the Day |
| Water-level date-time accuracy | m | Date is accurate to the Minute |
| Parameter code | 62610 | Groundwater level above NGVD 1929, feet |
| Parameter code | 62611 | Groundwater level above NAVD 1988, feet |
| Parameter code | 72019 | Depth to water level, feet below land surface |
| Referenced vertical datum | NAVD88 | North American Vertical Datum of 1988 |
| Referenced vertical datum | NGVD29 | National Geodetic Vertical Datum of 1929 |
| Status | 1 | Static |
| Method of measurement | O | Observed. |

| Section | Code | Description |
|-----------------------------|-------|---|
| Method of measurement | T | Electric-tape measurement. |
| Method of measurement | V | Calibrated electric-tape measurement. |
| Method of measurement | Z | Other. |
| Measuring agency | | Not determined |
| Measuring agency | USBLM | U.S. Bureau of Land Management |
| Measuring agency | USGS | U.S. Geological Survey |
| Source of measurement | | Not determined |
| Source of measurement | A | Reported by another government agency (do not use "A" if reported by owner, use "O"). |
| Source of measurement | S | Measured by personnel of reporting agency. |
| Water-level approval status | A | Approved for publication -- Processing and review completed. |

[Questions about sites/data?](#)

[Feedback on this web site](#)

[Automated retrievals](#)

[Help](#)

[Data Tips](#)

[Explanation of terms](#)

[Subscribe for system changes](#)

[News](#)

[Accessibility](#) [FOIA](#) [Privacy](#) [Policies and Notices](#)

[U.S. Department of the Interior](#) | [U.S. Geological Survey](#)

Title: Groundwater for USA: Water Levels

URL: <https://nwis.waterdata.usgs.gov/nwis/gwlevels?>



Page Contact Information: [USGS Water Data Support Team](#)

Page Last Modified: 2022-03-27 23:04:09 EDT

0.33 0.24 nadww01

Appendix B

Field Data

Sample Log

Date:

11/16/21

Project: Lychee BWS State Com 1H Battery

Project Number: 15211

Latitude: 32.4576

Longitude: -103.4561

[illegible]

Sample Point = SP #1 @ ## etc

Floor = FL #1 etc

Sidewall = SW #1 etc

Test Trench = TT #1 @ ##

Refusal = SP #1 @ 4'-R

Soil Intended to be Deferred = SP #1 @ 4' In-Situ

Resamples= SP #1 @ 5b or SW #1b

Stockpile = Stockpile #1

GPS Sample Points, Center of Comp Areas



Sample Log

Project: Lychee BWS state comp / H Battery

Date: 2 / 6 / 22

Project Number: 15211

Latitude: 32.4576

Longitude: -103.4561

| Sample ID | PID/Odor | Chloride Conc. | GPS |
|-------------|----------|----------------|-----|
| F1 @ 0 | None | 304 | |
| F2 @ 0 | None | 344 | |
| F3 @ 0 | None | 304 | |
| F8 @ 0 | None | 384 | |
| F9 @ 0 | None | 424 | |
| F10 @ 0 | None | 516 | |
| ESW 2 | None | 236 | |
| ESW 3 | None | 304 | |
| ESW 1 | None | 516 | |
| WSW 1 | None | 384 | |
| NSW 1 | None | 268 | |
| F4 @ 0 | None | 344 | |
| F5 @ 0 | None | 468 | |
| F6 @ 0 | None | 424 | |
| F7 @ 0 | None | 236 | |
| F11 @ 0 | None | 172 | |
| F12 @ 0 | None | 304 | |
| F13 @ 0 | None | 344 | |
| F14 @ 0 | None | 144 | |
| F16 @ 0 | None | 344 | |
| F15 @ 0 | None | 304 | |
| F17 @ 0 | None | 344 | |
| WW 2 | None | 344 | |
| WW 3 | None | 384 | |
| SSW 1 | None | 424 | |
| SW 2 | None | 204 | |
| F18 @ 1 1/2 | None | 384 | |
| F19 @ 1 1/2 | None | 344 | |
| F20 @ 1 1/2 | None | 344 | |
| F21 @ 1 1/2 | None | 236 | |
| F22 @ 1 1/2 | None | 204 | |
| F23 @ 1 1/2 | None | 344 | |
| F24 @ 1 1/2 | None | 384 | |
| F25 @ 1 1/2 | None | 344 | |
| F26 @ 1 1/2 | None | 236 | |
| F27 @ 1 1/2 | None | 304 | |

Sample Point = SP #1 @ ## etc

Floor = FL #1 etc

Sidewall = SW #1 etc

Test Trench = TT #1 @ ##

Refusal = SP #1 @ 4'-R

Soil Intended to be Deferred = SP #1 @ 4' In-Situ

Resamples = SP #1 @ 5b or SW #1b

Stockpile = Stockpile #1

GPS Sample Points, Center of Comp Areas

Sample Log

Project: Lychee BWS state cam 1H Battery
 Project Number: 15211

Date: 2 21 22

Latitude: 32.4576 Longitude: -103.4561

| Sample ID | PID/Odor | Chloride Conc. | GPS |
|--------------|----------|----------------|-----|
| F 28 @ 1 1/2 | NONE | 204 | |
| F 29 @ 1 1/2 | NONE | 204 | |
| F 30 @ 1 1/2 | NONE | 304 | |
| F 31 @ 1 1/2 | NONE | 172 | |
| F 32 @ 1 1/2 | NONE | 236 | |
| F 33 @ 1 1/2 | NONE | 424 | |
| F 34 @ 1 1/2 | NONE | 236 | |
| F 35 @ 1 1/2 | NONE | 236 | |
| F 36 @ 1 1/2 | NONE | 236 | |
| F 37 @ 1 1/2 | NONE | 172 | |
| F 1 @ 1 1/2 | NONE | 204 | |
| F 2 @ 1 1/2 | NONE | 236 | |
| F 3 @ 1 1/2 | NONE | 204 | |
| F 8 @ 1 1/2 | NONE | 236 | |
| DEFI | NONE | 424 | |
| F 7 @ 1 | NONE | 120 | |
| F 12 @ 1 | NONE | 304 | |
| F 14 @ 1 | NONE | 172 | |
| F 16 @ 1 | NONE | 424 | |
| F 17 @ 3 | NONE | 424 | |
| F 18 @ 3 | NONE | 424 | |
| F 19 @ 3 | NONE | 384 | |
| F 20 @ 3 | NONE | 384 | |
| F 21 @ 3 | NONE | 384 | |
| F 22 @ 3 | NONE | 394 | |
| F 23 @ 3 | NONE | 384 | |
| F 24 @ 3 | NONE | 516 | |
| F 25 @ 3 | NONE | 568 | |
| F 26 @ 3 | NONE | 384 | |
| F 27 @ 3 | NONE | 516 | |
| F 28 @ 3 | NONE | 424 | |
| SW1B | NONE | 304 | |
| F 29 @ 3 | NONE | 238 | |
| F 34 @ 3 | NONE | 384 | |
| F 35 @ 3 | NONE | 424 | |
| F 36 @ 3 | NONE | 344 | |
| F 37 @ 3 | NONE | 204 | |

Sample Point = SP #1 @ ## etc

Floor = FL #1 etc

Sidewall = SW #1 etc

Test Trench = TT #1 @ ##

Refusal = SP #1 @ 4'-R

Soil Intended to be Deferred = SP #1 @ 4' In-Situ

Resamples = SP #1 @ 5b or SW #1b

Stockpile = Stockpile #1

GPS Sample Points, Center of Comp Areas

Appendix C

Photographic Log

Photographic Log

| | |
|--|--|
| Photo Number: 1 |  |
| Date: 11/16/2021 | |
| Photo Direction: North | |
| Coordinates: 32.458078,-103.455422 | |
| Photo Description: | |
| View of the affected area. | |

| | |
|--|--|
| Photo Number: 2 |  |
| Date: 11/16/2021 | |
| Photo Direction: Southeast | |
| Coordinates: 32.458344,-103.455519 | |
| Photo Description: | |
| View of the affected area. | |

Photographic Log

| | |
|--|--|
| Photo Number: 3 |  |
| Date: 2/28/2022 | |
| Photo Direction: West-Northwest | |
| Coordinates: 32.458190,-103.455503 | |
| Photo Description: | |
| View of the excavated area. | |

| | |
|--|--|
| Photo Number: 4 |  |
| Date: 2/28/2022 | |
| Photo Direction: West | |
| Coordinates: 32.458190,-103.455503 | |
| Photo Description: | |
| View of the excavated area. | |

Photographic Log

| | |
|--|---|
| Photo Number: 5 |  |
| Date: 2/25/2022 | |
| Photo Direction: West-Northwest | |
| Coordinates: 32.458251,-103.455326 | |
| Photo Description: | |
| View of the excavated area. | |

| | |
|--|--|
| Photo Number: 6 |  |
| Date: 2/25/2022 | |
| Photo Direction: East | |
| Coordinates: 32.458303,-103.455543 | |
| Photo Description: | |
| View of the excavated area. | |

Photographic Log

| | |
|---|--|
| Photo Number: 7 |  |
| Date: 3/4/2022 | |
| Photo Direction: West-Northwest | |
| Coordinates: 32.458099,-103.455393 | |
| Photo Description: View of the remediated area after backfilling and regrading. | |

| | |
|---|--|
| Photo Number: 8 |  |
| Date: 3/4/2022 | |
| Photo Direction: South | |
| Coordinates: 32.458190,-103.455420 | |
| Photo Description: View of the remediated area after backfilling and regrading. | |

Photographic Log

| | |
|--|--|
| Photo Number: 9 |  |
| Date: 3/4/2022 | |
| Photo Direction: Southwest | |
| Coordinates: 32.458270,-103.455283 | |
| Photo Description: | |
| View of the remediated area after backfilling and regrading. | |

| | |
|--|--|
| Photo Number: 10 |  |
| Date: 3/4/2022 | |
| Photo Direction: North | |
| Coordinates: 32.458248,-103.455474 | |
| Photo Description: | |
| View of the remediated area after backfilling and regrading. | |

Appendix D

Laboratory Analytical Reports



PHONE (575) 393-2326 ° 101 E. MARLAND ° HOBBS, NM 88240

November 19, 2021

JOEL LOWRY

Etech Environmental & Safety Solutions

2617 W MARLAND

HOBBS, NM 88240

RE: LYCHEE BWS STATE COM 1H BATTERY

Enclosed are the results of analyses for samples received by the laboratory on 11/16/21 16:30.

Cardinal Laboratories is accredited through Texas NELAP under certificate number T104704398-21-14. Accreditation applies to drinking water, non-potable water and solid and chemical materials. All accredited analytes are denoted by an asterisk (*). For a complete list of accredited analytes and matrices visit the TCEQ website at www.tceq.texas.gov/field/qa/lab_accred_certif.html.

Cardinal Laboratories is accredited through the State of Colorado Department of Public Health and Environment for:

| | |
|------------------|------------------------------|
| Method EPA 552.2 | Haloacetic Acids (HAA-5) |
| Method EPA 524.2 | Total Trihalomethanes (TTHM) |
| Method EPA 524.4 | Regulated VOCs (V1, V2, V3) |

Accreditation applies to public drinking water matrices.

This report meets NELAP requirements and is made up of a cover page, analytical results, and a copy of the original chain-of-custody. If you have any questions concerning this report, please feel free to contact me.

Sincerely,

A handwritten signature in black ink that reads "Celey D. Keene". The signature is written in a cursive style with a large, stylized 'C' and 'K'.

Celey D. Keene

Lab Director/Quality Manager



PHONE (575) 393-2326 • 101 E. MARLAND • HOBBS, NM 88240

Analytical Results For:

Etech Environmental & Safety Solutions
 JOEL LOWRY
 2617 W MARLAND
 HOBBS NM, 88240
 Fax To:

| | | | |
|-------------------|---------------------------------|---------------------|----------------|
| Received: | 11/16/2021 | Sampling Date: | 11/16/2021 |
| Reported: | 11/19/2021 | Sampling Type: | Soil |
| Project Name: | LYCHEE BWS STATE COM 1H BATTERY | Sampling Condition: | Cool & Intact |
| Project Number: | 15211 | Sample Received By: | Tamara Oldaker |
| Project Location: | COG - LEA CO NM | | |

Sample ID: NH @ SURFACE (H213278-01)

| BTEX 8021B | | mg/kg | | Analyzed By: MS | | | | | |
|----------------|--------|-----------------|------------|-----------------|------|------------|---------------|------|-----------|
| Analyte | Result | Reporting Limit | Analyzed | Method Blank | BS | % Recovery | True Value QC | RPD | Qualifier |
| Benzene* | <0.050 | 0.050 | 11/18/2021 | ND | 2.17 | 109 | 2.00 | 5.81 | |
| Toluene* | <0.050 | 0.050 | 11/18/2021 | ND | 2.08 | 104 | 2.00 | 5.44 | |
| Ethylbenzene* | <0.050 | 0.050 | 11/18/2021 | ND | 2.06 | 103 | 2.00 | 6.17 | |
| Total Xylenes* | <0.150 | 0.150 | 11/18/2021 | ND | 6.23 | 104 | 6.00 | 6.46 | |
| Total BTEX | <0.300 | 0.300 | 11/18/2021 | ND | | | | | |

Surrogate: 4-Bromofluorobenzene (PID) 94.7 % 69.9-140

| Chloride, SM4500Cl-B | | mg/kg | | Analyzed By: AC | | | | | | |
|----------------------|--------|-----------------|------------|-----------------|-----|------------|---------------|------|-----------|--|
| Analyte | Result | Reporting Limit | Analyzed | Method Blank | BS | % Recovery | True Value QC | RPD | Qualifier | |
| Chloride | 32.0 | 16.0 | 11/18/2021 | ND | 400 | 100 | 400 | 3.92 | | |

| TPH 8015M | | mg/kg | | Analyzed By: MS | | | | | |
|------------------|--------|-----------------|------------|-----------------|-----|------------|---------------|------|-----------|
| Analyte | Result | Reporting Limit | Analyzed | Method Blank | BS | % Recovery | True Value QC | RPD | Qualifier |
| GRO C6-C10* | <10.0 | 10.0 | 11/19/2021 | ND | 201 | 100 | 200 | 2.74 | |
| DRO >C10-C28* | 17.0 | 10.0 | 11/19/2021 | ND | 215 | 107 | 200 | 1.95 | |
| EXT DRO >C28-C36 | <10.0 | 10.0 | 11/19/2021 | ND | | | | | |

Surrogate: 1-Chlorooctane 79.3 % 44.3-133

Surrogate: 1-Chlorooctadecane 78.6 % 38.9-142

Cardinal Laboratories

*=Accredited Analyte

PLEASE NOTE: Liability and Damages. Cardinal's liability and client's exclusive remedy for any claim arising, whether based in contract or tort, shall be limited to the amount paid by client for analyses. All claims, including those for negligence and any other cause whatsoever shall be deemed waived unless made in writing and received by Cardinal within thirty (30) days after completion of the applicable service. In no event shall Cardinal be liable for incidental or consequential damages, including, without limitation, business interruptions, loss of use, or loss of profits incurred by client, its subsidiaries, affiliates or successors arising out of or related to the performance of the services hereunder by Cardinal, regardless of whether such claim is based upon any of the above stated reasons or otherwise. Results relate only to the samples identified above. This report shall not be reproduced except in full with written approval of Cardinal Laboratories.

Celey D. Keene, Lab Director/Quality Manager



PHONE (575) 393-2326 ° 101 E. MARLAND ° HOBBS, NM 88240

Analytical Results For:

Etech Environmental & Safety Solutions
 JOEL LOWRY
 2617 W MARLAND
 HOBBS NM, 88240
 Fax To:

Received: 11/16/2021
 Reported: 11/19/2021
 Project Name: LYCHEE BWS STATE COM 1H BATTERY
 Project Number: 15211
 Project Location: COG - LEA CO NM

Sampling Date: 11/16/2021
 Sampling Type: Soil
 Sampling Condition: Cool & Intact
 Sample Received By: Tamara Oldaker

Sample ID: NH @ 1' (H213278-02)

| BTX 8021B | | mg/kg | | Analyzed By: MS | | | | | |
|----------------|--------|-----------------|------------|-----------------|------|------------|---------------|------|-----------|
| Analyte | Result | Reporting Limit | Analyzed | Method Blank | BS | % Recovery | True Value QC | RPD | Qualifier |
| Benzene* | <0.050 | 0.050 | 11/18/2021 | ND | 2.17 | 109 | 2.00 | 5.81 | |
| Toluene* | <0.050 | 0.050 | 11/18/2021 | ND | 2.08 | 104 | 2.00 | 5.44 | |
| Ethylbenzene* | <0.050 | 0.050 | 11/18/2021 | ND | 2.06 | 103 | 2.00 | 6.17 | |
| Total Xylenes* | <0.150 | 0.150 | 11/18/2021 | ND | 6.23 | 104 | 6.00 | 6.46 | |
| Total BTX | <0.300 | 0.300 | 11/18/2021 | ND | | | | | |

Surrogate: 4-Bromofluorobenzene (PID) 94.9 % 69.9-140

| Chloride, SM4500CI-B | | mg/kg | | Analyzed By: AC | | | | | |
|----------------------|--------|-----------------|------------|-----------------|-----|------------|---------------|------|-----------|
| Analyte | Result | Reporting Limit | Analyzed | Method Blank | BS | % Recovery | True Value QC | RPD | Qualifier |
| Chloride | 48.0 | 16.0 | 11/18/2021 | ND | 400 | 100 | 400 | 3.92 | |

| TPH 8015M | | mg/kg | | Analyzed By: MS | | | | | |
|------------------|--------|-----------------|------------|-----------------|-----|------------|---------------|------|-----------|
| Analyte | Result | Reporting Limit | Analyzed | Method Blank | BS | % Recovery | True Value QC | RPD | Qualifier |
| GRO C6-C10* | <10.0 | 10.0 | 11/19/2021 | ND | 201 | 100 | 200 | 2.74 | |
| DRO >C10-C28* | <10.0 | 10.0 | 11/19/2021 | ND | 215 | 107 | 200 | 1.95 | |
| EXT DRO >C28-C36 | <10.0 | 10.0 | 11/19/2021 | ND | | | | | |

Surrogate: 1-Chlorooctane 82.3 % 44.3-133

Surrogate: 1-Chlorooctadecane 80.7 % 38.9-142

Cardinal Laboratories

*=Accredited Analyte

PLEASE NOTE: Liability and Damages. Cardinal's liability and client's exclusive remedy for any claim arising, whether based in contract or tort, shall be limited to the amount paid by client for analyses. All claims, including those for negligence and any other cause whatsoever shall be deemed waived unless made in writing and received by Cardinal within thirty (30) days after completion of the applicable service. In no event shall Cardinal be liable for incidental or consequential damages, including, without limitation, business interruptions, loss of use, or loss of profits incurred by client, its subsidiaries, affiliates or successors arising out of or related to the performance of the services hereunder by Cardinal, regardless of whether such claim is based upon any of the above stated reasons or otherwise. Results relate only to the samples identified above. This report shall not be reproduced except in full with written approval of Cardinal Laboratories.

Celey D. Keene, Lab Director/Quality Manager



PHONE (575) 393-2326 ° 101 E. MARLAND ° HOBBS, NM 88240

Analytical Results For:

Etech Environmental & Safety Solutions
 JOEL LOWRY
 2617 W MARLAND
 HOBBS NM, 88240
 Fax To:

| | | | |
|-------------------|---------------------------------|---------------------|----------------|
| Received: | 11/16/2021 | Sampling Date: | 11/16/2021 |
| Reported: | 11/19/2021 | Sampling Type: | Soil |
| Project Name: | LYCHEE BWS STATE COM 1H BATTERY | Sampling Condition: | Cool & Intact |
| Project Number: | 15211 | Sample Received By: | Tamara Oldaker |
| Project Location: | COG - LEA CO NM | | |

Sample ID: EH @ SURFACE (H213278-03)

| BTX 8021B | | mg/kg | | Analyzed By: MS | | | | | |
|----------------|--------|-----------------|------------|-----------------|------|------------|---------------|------|-----------|
| Analyte | Result | Reporting Limit | Analyzed | Method Blank | BS | % Recovery | True Value QC | RPD | Qualifier |
| Benzene* | <0.050 | 0.050 | 11/18/2021 | ND | 2.17 | 109 | 2.00 | 5.81 | |
| Toluene* | <0.050 | 0.050 | 11/18/2021 | ND | 2.08 | 104 | 2.00 | 5.44 | |
| Ethylbenzene* | <0.050 | 0.050 | 11/18/2021 | ND | 2.06 | 103 | 2.00 | 6.17 | |
| Total Xylenes* | <0.150 | 0.150 | 11/18/2021 | ND | 6.23 | 104 | 6.00 | 6.46 | |
| Total BTX | <0.300 | 0.300 | 11/18/2021 | ND | | | | | |

Surrogate: 4-Bromofluorobenzene (PID) 94.6 % 69.9-140

| Chloride, SM4500CI-B | | mg/kg | | Analyzed By: AC | | | | | | |
|----------------------|--------|-----------------|------------|-----------------|-----|------------|---------------|------|-----------|--|
| Analyte | Result | Reporting Limit | Analyzed | Method Blank | BS | % Recovery | True Value QC | RPD | Qualifier | |
| Chloride | 32.0 | 16.0 | 11/18/2021 | ND | 400 | 100 | 400 | 3.92 | | |

| TPH 8015M | | mg/kg | | Analyzed By: MS | | | | | |
|------------------|--------|-----------------|------------|-----------------|-----|------------|---------------|------|-----------|
| Analyte | Result | Reporting Limit | Analyzed | Method Blank | BS | % Recovery | True Value QC | RPD | Qualifier |
| GRO C6-C10* | <10.0 | 10.0 | 11/19/2021 | ND | 201 | 100 | 200 | 2.74 | |
| DRO >C10-C28* | <10.0 | 10.0 | 11/19/2021 | ND | 215 | 107 | 200 | 1.95 | |
| EXT DRO >C28-C36 | <10.0 | 10.0 | 11/19/2021 | ND | | | | | |

Surrogate: 1-Chlorooctane 90.0 % 44.3-133

Surrogate: 1-Chlorooctadecane 86.9 % 38.9-142

Cardinal Laboratories

*=Accredited Analyte

PLEASE NOTE: Liability and Damages. Cardinal's liability and client's exclusive remedy for any claim arising, whether based in contract or tort, shall be limited to the amount paid by client for analyses. All claims, including those for negligence and any other cause whatsoever shall be deemed waived unless made in writing and received by Cardinal within thirty (30) days after completion of the applicable service. In no event shall Cardinal be liable for incidental or consequential damages, including, without limitation, business interruptions, loss of use, or loss of profits incurred by client, its subsidiaries, affiliates or successors arising out of or related to the performance of the services hereunder by Cardinal, regardless of whether such claim is based upon any of the above stated reasons or otherwise. Results relate only to the samples identified above. This report shall not be reproduced except in full with written approval of Cardinal Laboratories.

Celey D. Keene, Lab Director/Quality Manager



PHONE (575) 393-2326 • 101 E. MARLAND • HOBBS, NM 88240

Analytical Results For:

Etech Environmental & Safety Solutions
 JOEL LOWRY
 2617 W MARLAND
 HOBBS NM, 88240
 Fax To:

| | | | |
|-------------------|---------------------------------|---------------------|----------------|
| Received: | 11/16/2021 | Sampling Date: | 11/16/2021 |
| Reported: | 11/19/2021 | Sampling Type: | Soil |
| Project Name: | LYCHEE BWS STATE COM 1H BATTERY | Sampling Condition: | Cool & Intact |
| Project Number: | 15211 | Sample Received By: | Tamara Oldaker |
| Project Location: | COG - LEA CO NM | | |

Sample ID: EH @ 1' (H213278-04)

| BTX 8021B | | mg/kg | | Analyzed By: MS | | | | | | |
|----------------|--------|-----------------|------------|-----------------|------|------------|---------------|------|-----------|--|
| Analyte | Result | Reporting Limit | Analyzed | Method Blank | BS | % Recovery | True Value QC | RPD | Qualifier | |
| Benzene* | <0.050 | 0.050 | 11/18/2021 | ND | 2.17 | 109 | 2.00 | 5.81 | | |
| Toluene* | <0.050 | 0.050 | 11/18/2021 | ND | 2.08 | 104 | 2.00 | 5.44 | | |
| Ethylbenzene* | <0.050 | 0.050 | 11/18/2021 | ND | 2.06 | 103 | 2.00 | 6.17 | | |
| Total Xylenes* | <0.150 | 0.150 | 11/18/2021 | ND | 6.23 | 104 | 6.00 | 6.46 | | |
| Total BTX | <0.300 | 0.300 | 11/18/2021 | ND | | | | | | |

Surrogate: 4-Bromofluorobenzene (PID) 93.7 % 69.9-140

| Chloride, SM4500CI-B | | mg/kg | | Analyzed By: AC | | | | | | |
|----------------------|--------|-----------------|------------|-----------------|-----|------------|---------------|------|-----------|--|
| Analyte | Result | Reporting Limit | Analyzed | Method Blank | BS | % Recovery | True Value QC | RPD | Qualifier | |
| Chloride | 48.0 | 16.0 | 11/18/2021 | ND | 400 | 100 | 400 | 3.92 | | |

| TPH 8015M | | mg/kg | | Analyzed By: MS | | | | | |
|------------------|--------|-----------------|------------|-----------------|-----|------------|---------------|------|-----------|
| Analyte | Result | Reporting Limit | Analyzed | Method Blank | BS | % Recovery | True Value QC | RPD | Qualifier |
| GRO C6-C10* | <10.0 | 10.0 | 11/19/2021 | ND | 201 | 100 | 200 | 2.74 | |
| DRO >C10-C28* | <10.0 | 10.0 | 11/19/2021 | ND | 215 | 107 | 200 | 1.95 | |
| EXT DRO >C28-C36 | <10.0 | 10.0 | 11/19/2021 | ND | | | | | |

Surrogate: 1-Chlorooctane 84.6 % 44.3-133

Surrogate: 1-Chlorooctadecane 83.1 % 38.9-142

Cardinal Laboratories

*=Accredited Analyte

PLEASE NOTE: Liability and Damages. Cardinal's liability and client's exclusive remedy for any claim arising, whether based in contract or tort, shall be limited to the amount paid by client for analyses. All claims, including those for negligence and any other cause whatsoever shall be deemed waived unless made in writing and received by Cardinal within thirty (30) days after completion of the applicable service. In no event shall Cardinal be liable for incidental or consequential damages, including, without limitation, business interruptions, loss of use, or loss of profits incurred by client, its subsidiaries, affiliates or successors arising out of or related to the performance of the services hereunder by Cardinal, regardless of whether such claim is based upon any of the above stated reasons or otherwise. Results relate only to the samples identified above. This report shall not be reproduced except in full with written approval of Cardinal Laboratories.

Celey D. Keene, Lab Director/Quality Manager



PHONE (575) 393-2326 ° 101 E. MARLAND ° HOBBS, NM 88240

Analytical Results For:

Etech Environmental & Safety Solutions
 JOEL LOWRY
 2617 W MARLAND
 HOBBS NM, 88240
 Fax To:

Received: 11/16/2021
 Reported: 11/19/2021
 Project Name: LYCHEE BWS STATE COM 1H BATTERY
 Project Number: 15211
 Project Location: COG - LEA CO NM

Sampling Date: 11/16/2021
 Sampling Type: Soil
 Sampling Condition: Cool & Intact
 Sample Received By: Tamara Oldaker

Sample ID: SH @ SURFACE (H213278-05)

| BTX 8021B | | mg/kg | | Analyzed By: MS | | | | | |
|----------------|--------|-----------------|------------|-----------------|------|------------|---------------|------|-----------|
| Analyte | Result | Reporting Limit | Analyzed | Method Blank | BS | % Recovery | True Value QC | RPD | Qualifier |
| Benzene* | <0.050 | 0.050 | 11/18/2021 | ND | 2.17 | 109 | 2.00 | 5.81 | |
| Toluene* | <0.050 | 0.050 | 11/18/2021 | ND | 2.08 | 104 | 2.00 | 5.44 | |
| Ethylbenzene* | <0.050 | 0.050 | 11/18/2021 | ND | 2.06 | 103 | 2.00 | 6.17 | |
| Total Xylenes* | <0.150 | 0.150 | 11/18/2021 | ND | 6.23 | 104 | 6.00 | 6.46 | |
| Total BTX | <0.300 | 0.300 | 11/18/2021 | ND | | | | | |

Surrogate: 4-Bromofluorobenzene (PID) 95.1 % 69.9-140

| Chloride, SM4500CI-B | | mg/kg | | Analyzed By: AC | | | | | |
|----------------------|--------|-----------------|------------|-----------------|-----|------------|---------------|------|-----------|
| Analyte | Result | Reporting Limit | Analyzed | Method Blank | BS | % Recovery | True Value QC | RPD | Qualifier |
| Chloride | 320 | 16.0 | 11/18/2021 | ND | 400 | 100 | 400 | 3.92 | |

| TPH 8015M | | mg/kg | | Analyzed By: MS | | | | | |
|------------------|--------|-----------------|------------|-----------------|-----|------------|---------------|------|-----------|
| Analyte | Result | Reporting Limit | Analyzed | Method Blank | BS | % Recovery | True Value QC | RPD | Qualifier |
| GRO C6-C10* | <10.0 | 10.0 | 11/19/2021 | ND | 201 | 100 | 200 | 2.74 | |
| DRO >C10-C28* | <10.0 | 10.0 | 11/19/2021 | ND | 215 | 107 | 200 | 1.95 | |
| EXT DRO >C28-C36 | <10.0 | 10.0 | 11/19/2021 | ND | | | | | |

Surrogate: 1-Chlorooctane 86.1 % 44.3-133

Surrogate: 1-Chlorooctadecane 84.8 % 38.9-142

Cardinal Laboratories

*=Accredited Analyte

PLEASE NOTE: Liability and Damages. Cardinal's liability and client's exclusive remedy for any claim arising, whether based in contract or tort, shall be limited to the amount paid by client for analyses. All claims, including those for negligence and any other cause whatsoever shall be deemed waived unless made in writing and received by Cardinal within thirty (30) days after completion of the applicable service. In no event shall Cardinal be liable for incidental or consequential damages, including, without limitation, business interruptions, loss of use, or loss of profits incurred by client, its subsidiaries, affiliates or successors arising out of or related to the performance of the services hereunder by Cardinal, regardless of whether such claim is based upon any of the above stated reasons or otherwise. Results relate only to the samples identified above. This report shall not be reproduced except in full with written approval of Cardinal Laboratories.

Celey D. Keene, Lab Director/Quality Manager



PHONE (575) 393-2326 ° 101 E. MARLAND ° HOBBS, NM 88240

Analytical Results For:

Etech Environmental & Safety Solutions
 JOEL LOWRY
 2617 W MARLAND
 HOBBS NM, 88240
 Fax To:

Received: 11/16/2021
 Reported: 11/19/2021
 Project Name: LYCHEE BWS STATE COM 1H BATTERY
 Project Number: 15211
 Project Location: COG - LEA CO NM

Sampling Date: 11/16/2021
 Sampling Type: Soil
 Sampling Condition: Cool & Intact
 Sample Received By: Tamara Oldaker

Sample ID: SH @ 1' (H213278-06)

| BTX 8021B | | mg/kg | | Analyzed By: MS | | | | | |
|----------------|--------|-----------------|------------|-----------------|------|------------|---------------|------|-----------|
| Analyte | Result | Reporting Limit | Analyzed | Method Blank | BS | % Recovery | True Value QC | RPD | Qualifier |
| Benzene* | <0.050 | 0.050 | 11/18/2021 | ND | 2.17 | 109 | 2.00 | 5.81 | |
| Toluene* | <0.050 | 0.050 | 11/18/2021 | ND | 2.08 | 104 | 2.00 | 5.44 | |
| Ethylbenzene* | <0.050 | 0.050 | 11/18/2021 | ND | 2.06 | 103 | 2.00 | 6.17 | |
| Total Xylenes* | <0.150 | 0.150 | 11/18/2021 | ND | 6.23 | 104 | 6.00 | 6.46 | |
| Total BTX | <0.300 | 0.300 | 11/18/2021 | ND | | | | | |

Surrogate: 4-Bromofluorobenzene (PID) 93.9 % 69.9-140

| Chloride, SM4500CI-B | | mg/kg | | Analyzed By: AC | | | | | |
|----------------------|--------|-----------------|------------|-----------------|-----|------------|---------------|------|-----------|
| Analyte | Result | Reporting Limit | Analyzed | Method Blank | BS | % Recovery | True Value QC | RPD | Qualifier |
| Chloride | 64.0 | 16.0 | 11/18/2021 | ND | 400 | 100 | 400 | 3.92 | |

| TPH 8015M | | mg/kg | | Analyzed By: MS | | | | | |
|------------------|--------|-----------------|------------|-----------------|-----|------------|---------------|------|-----------|
| Analyte | Result | Reporting Limit | Analyzed | Method Blank | BS | % Recovery | True Value QC | RPD | Qualifier |
| GRO C6-C10* | <10.0 | 10.0 | 11/19/2021 | ND | 201 | 100 | 200 | 2.74 | |
| DRO >C10-C28* | <10.0 | 10.0 | 11/19/2021 | ND | 215 | 107 | 200 | 1.95 | |
| EXT DRO >C28-C36 | <10.0 | 10.0 | 11/19/2021 | ND | | | | | |

Surrogate: 1-Chlorooctane 82.6 % 44.3-133

Surrogate: 1-Chlorooctadecane 81.5 % 38.9-142

Cardinal Laboratories

*=Accredited Analyte

PLEASE NOTE: Liability and Damages. Cardinal's liability and client's exclusive remedy for any claim arising, whether based in contract or tort, shall be limited to the amount paid by client for analyses. All claims, including those for negligence and any other cause whatsoever shall be deemed waived unless made in writing and received by Cardinal within thirty (30) days after completion of the applicable service. In no event shall Cardinal be liable for incidental or consequential damages, including, without limitation, business interruptions, loss of use, or loss of profits incurred by client, its subsidiaries, affiliates or successors arising out of or related to the performance of the services hereunder by Cardinal, regardless of whether such claim is based upon any of the above stated reasons or otherwise. Results relate only to the samples identified above. This report shall not be reproduced except in full with written approval of Cardinal Laboratories.

Celey D. Keene, Lab Director/Quality Manager



PHONE (575) 393-2326 ° 101 E. MARLAND ° HOBBS, NM 88240

Analytical Results For:

Etech Environmental & Safety Solutions
 JOEL LOWRY
 2617 W MARLAND
 HOBBS NM, 88240
 Fax To:

Received: 11/16/2021
 Reported: 11/19/2021
 Project Name: LYCHEE BWS STATE COM 1H BATTERY
 Project Number: 15211
 Project Location: COG - LEA CO NM

Sampling Date: 11/16/2021
 Sampling Type: Soil
 Sampling Condition: Cool & Intact
 Sample Received By: Tamara Oldaker

Sample ID: WH @ SURFACE (H213278-07)

| BTX 8021B | | mg/kg | | Analyzed By: MS | | | | | |
|----------------|--------|-----------------|------------|-----------------|------|------------|---------------|------|-----------|
| Analyte | Result | Reporting Limit | Analyzed | Method Blank | BS | % Recovery | True Value QC | RPD | Qualifier |
| Benzene* | <0.050 | 0.050 | 11/18/2021 | ND | 2.17 | 109 | 2.00 | 5.81 | |
| Toluene* | <0.050 | 0.050 | 11/18/2021 | ND | 2.08 | 104 | 2.00 | 5.44 | |
| Ethylbenzene* | <0.050 | 0.050 | 11/18/2021 | ND | 2.06 | 103 | 2.00 | 6.17 | |
| Total Xylenes* | <0.150 | 0.150 | 11/18/2021 | ND | 6.23 | 104 | 6.00 | 6.46 | |
| Total BTX | <0.300 | 0.300 | 11/18/2021 | ND | | | | | |

Surrogate: 4-Bromofluorobenzene (PID) 93.8 % 69.9-140

| Chloride, SM4500Cl-B | | mg/kg | | Analyzed By: AC | | | | | |
|----------------------|--------|-----------------|------------|-----------------|-----|------------|---------------|------|-----------|
| Analyte | Result | Reporting Limit | Analyzed | Method Blank | BS | % Recovery | True Value QC | RPD | Qualifier |
| Chloride | 128 | 16.0 | 11/18/2021 | ND | 400 | 100 | 400 | 3.92 | |

| TPH 8015M | | mg/kg | | Analyzed By: MS | | | | | |
|------------------|--------|-----------------|------------|-----------------|-----|------------|---------------|------|-----------|
| Analyte | Result | Reporting Limit | Analyzed | Method Blank | BS | % Recovery | True Value QC | RPD | Qualifier |
| GRO C6-C10* | <10.0 | 10.0 | 11/19/2021 | ND | 201 | 100 | 200 | 2.74 | |
| DRO >C10-C28* | <10.0 | 10.0 | 11/19/2021 | ND | 215 | 107 | 200 | 1.95 | |
| EXT DRO >C28-C36 | <10.0 | 10.0 | 11/19/2021 | ND | | | | | |

Surrogate: 1-Chlorooctane 86.8 % 44.3-133

Surrogate: 1-Chlorooctadecane 85.5 % 38.9-142

Cardinal Laboratories

*=Accredited Analyte

PLEASE NOTE: Liability and Damages. Cardinal's liability and client's exclusive remedy for any claim arising, whether based in contract or tort, shall be limited to the amount paid by client for analyses. All claims, including those for negligence and any other cause whatsoever shall be deemed waived unless made in writing and received by Cardinal within thirty (30) days after completion of the applicable service. In no event shall Cardinal be liable for incidental or consequential damages, including, without limitation, business interruptions, loss of use, or loss of profits incurred by client, its subsidiaries, affiliates or successors arising out of or related to the performance of the services hereunder by Cardinal, regardless of whether such claim is based upon any of the above stated reasons or otherwise. Results relate only to the samples identified above. This report shall not be reproduced except in full with written approval of Cardinal Laboratories.

Celey D. Keene, Lab Director/Quality Manager



PHONE (575) 393-2326 ° 101 E. MARLAND ° HOBBS, NM 88240

Analytical Results For:

Etech Environmental & Safety Solutions
 JOEL LOWRY
 2617 W MARLAND
 HOBBS NM, 88240
 Fax To:

| | | | |
|-------------------|---------------------------------|---------------------|----------------|
| Received: | 11/16/2021 | Sampling Date: | 11/16/2021 |
| Reported: | 11/19/2021 | Sampling Type: | Soil |
| Project Name: | LYCHEE BWS STATE COM 1H BATTERY | Sampling Condition: | Cool & Intact |
| Project Number: | 15211 | Sample Received By: | Tamara Oldaker |
| Project Location: | COG - LEA CO NM | | |

Sample ID: WH @ 1' (H213278-08)

| BTX 8021B | | mg/kg | | Analyzed By: MS | | | | | | |
|----------------|--------|-----------------|------------|-----------------|------|------------|---------------|------|-----------|--|
| Analyte | Result | Reporting Limit | Analyzed | Method Blank | BS | % Recovery | True Value QC | RPD | Qualifier | |
| Benzene* | <0.050 | 0.050 | 11/18/2021 | ND | 2.17 | 109 | 2.00 | 5.81 | | |
| Toluene* | <0.050 | 0.050 | 11/18/2021 | ND | 2.08 | 104 | 2.00 | 5.44 | | |
| Ethylbenzene* | <0.050 | 0.050 | 11/18/2021 | ND | 2.06 | 103 | 2.00 | 6.17 | | |
| Total Xylenes* | <0.150 | 0.150 | 11/18/2021 | ND | 6.23 | 104 | 6.00 | 6.46 | | |
| Total BTX | <0.300 | 0.300 | 11/18/2021 | ND | | | | | | |

Surrogate: 4-Bromofluorobenzene (PID) 95.1 % 69.9-140

| Chloride, SM4500CI-B | | mg/kg | | Analyzed By: AC | | | | | | |
|----------------------|--------|-----------------|------------|-----------------|-----|------------|---------------|------|-----------|--|
| Analyte | Result | Reporting Limit | Analyzed | Method Blank | BS | % Recovery | True Value QC | RPD | Qualifier | |
| Chloride | 80.0 | 16.0 | 11/18/2021 | ND | 400 | 100 | 400 | 3.92 | | |

| TPH 8015M | | mg/kg | | Analyzed By: MS | | | | | |
|------------------|--------|-----------------|------------|-----------------|-----|------------|---------------|------|-----------|
| Analyte | Result | Reporting Limit | Analyzed | Method Blank | BS | % Recovery | True Value QC | RPD | Qualifier |
| GRO C6-C10* | <10.0 | 10.0 | 11/19/2021 | ND | 201 | 100 | 200 | 2.74 | |
| DRO >C10-C28* | <10.0 | 10.0 | 11/19/2021 | ND | 215 | 107 | 200 | 1.95 | |
| EXT DRO >C28-C36 | <10.0 | 10.0 | 11/19/2021 | ND | | | | | |

Surrogate: 1-Chlorooctane 91.7 % 44.3-133

Surrogate: 1-Chlorooctadecane 91.2 % 38.9-142

Cardinal Laboratories

*=Accredited Analyte

PLEASE NOTE: Liability and Damages. Cardinal's liability and client's exclusive remedy for any claim arising, whether based in contract or tort, shall be limited to the amount paid by client for analyses. All claims, including those for negligence and any other cause whatsoever shall be deemed waived unless made in writing and received by Cardinal within thirty (30) days after completion of the applicable service. In no event shall Cardinal be liable for incidental or consequential damages, including, without limitation, business interruptions, loss of use, or loss of profits incurred by client, its subsidiaries, affiliates or successors arising out of or related to the performance of the services hereunder by Cardinal, regardless of whether such claim is based upon any of the above stated reasons or otherwise. Results relate only to the samples identified above. This report shall not be reproduced except in full with written approval of Cardinal Laboratories.

Celey D. Keene, Lab Director/Quality Manager



PHONE (575) 393-2326 ° 101 E. MARLAND ° HOBBS, NM 88240

Analytical Results For:

Etech Environmental & Safety Solutions
 JOEL LOWRY
 2617 W MARLAND
 HOBBS NM, 88240
 Fax To:

Received: 11/16/2021
 Reported: 11/19/2021
 Project Name: LYCHEE BWS STATE COM 1H BATTERY
 Project Number: 15211
 Project Location: COG - LEA CO NM

Sampling Date: 11/16/2021
 Sampling Type: Soil
 Sampling Condition: Cool & Intact
 Sample Received By: Tamara Oldaker

Sample ID: SP 1 @ SURFACE (H213278-09)

| BTX 8021B | | mg/kg | | Analyzed By: MS | | | | | | |
|----------------|--------|-----------------|------------|-----------------|------|------------|---------------|------|-----------|--|
| Analyte | Result | Reporting Limit | Analyzed | Method Blank | BS | % Recovery | True Value QC | RPD | Qualifier | |
| Benzene* | <0.050 | 0.050 | 11/18/2021 | ND | 2.17 | 109 | 2.00 | 5.81 | | |
| Toluene* | <0.050 | 0.050 | 11/18/2021 | ND | 2.08 | 104 | 2.00 | 5.44 | | |
| Ethylbenzene* | <0.050 | 0.050 | 11/18/2021 | ND | 2.06 | 103 | 2.00 | 6.17 | | |
| Total Xylenes* | <0.150 | 0.150 | 11/18/2021 | ND | 6.23 | 104 | 6.00 | 6.46 | | |
| Total BTX | <0.300 | 0.300 | 11/18/2021 | ND | | | | | | |

Surrogate: 4-Bromofluorobenzene (PID) 94.4 % 69.9-140

| Chloride, SM4500CI-B | | mg/kg | | Analyzed By: AC | | | | | | |
|----------------------|--------|-----------------|------------|-----------------|-----|------------|---------------|------|-----------|--|
| Analyte | Result | Reporting Limit | Analyzed | Method Blank | BS | % Recovery | True Value QC | RPD | Qualifier | |
| Chloride | <16.0 | 16.0 | 11/18/2021 | ND | 400 | 100 | 400 | 3.92 | | |

| TPH 8015M | | mg/kg | | Analyzed By: MS | | | | | |
|------------------|--------|-----------------|------------|-----------------|-----|------------|---------------|------|-----------|
| Analyte | Result | Reporting Limit | Analyzed | Method Blank | BS | % Recovery | True Value QC | RPD | Qualifier |
| GRO C6-C10* | <10.0 | 10.0 | 11/19/2021 | ND | 201 | 100 | 200 | 2.74 | |
| DRO >C10-C28* | 183 | 10.0 | 11/19/2021 | ND | 215 | 107 | 200 | 1.95 | |
| EXT DRO >C28-C36 | 83.3 | 10.0 | 11/19/2021 | ND | | | | | |

Surrogate: 1-Chlorooctane 90.7 % 44.3-133

Surrogate: 1-Chlorooctadecane 96.9 % 38.9-142

Cardinal Laboratories

*=Accredited Analyte

PLEASE NOTE: Liability and Damages. Cardinal's liability and client's exclusive remedy for any claim arising, whether based in contract or tort, shall be limited to the amount paid by client for analyses. All claims, including those for negligence and any other cause whatsoever shall be deemed waived unless made in writing and received by Cardinal within thirty (30) days after completion of the applicable service. In no event shall Cardinal be liable for incidental or consequential damages, including, without limitation, business interruptions, loss of use, or loss of profits incurred by client, its subsidiaries, affiliates or successors arising out of or related to the performance of the services hereunder by Cardinal, regardless of whether such claim is based upon any of the above stated reasons or otherwise. Results relate only to the samples identified above. This report shall not be reproduced except in full with written approval of Cardinal Laboratories.

Celey D. Keene, Lab Director/Quality Manager



PHONE (575) 393-2326 ° 101 E. MARLAND ° HOBBS, NM 88240

Analytical Results For:

Etech Environmental & Safety Solutions
 JOEL LOWRY
 2617 W MARLAND
 HOBBS NM, 88240
 Fax To:

| | | | |
|-------------------|---------------------------------|---------------------|----------------|
| Received: | 11/16/2021 | Sampling Date: | 11/16/2021 |
| Reported: | 11/19/2021 | Sampling Type: | Soil |
| Project Name: | LYCHEE BWS STATE COM 1H BATTERY | Sampling Condition: | Cool & Intact |
| Project Number: | 15211 | Sample Received By: | Tamara Oldaker |
| Project Location: | COG - LEA CO NM | | |

Sample ID: SP 1 @ 1' (H213278-10)

| BTEx 8021B | | mg/kg | | Analyzed By: MS | | | | | |
|----------------|--------|-----------------|------------|-----------------|------|------------|---------------|------|-----------|
| Analyte | Result | Reporting Limit | Analyzed | Method Blank | BS | % Recovery | True Value QC | RPD | Qualifier |
| Benzene* | <0.050 | 0.050 | 11/18/2021 | ND | 2.17 | 109 | 2.00 | 5.81 | |
| Toluene* | <0.050 | 0.050 | 11/18/2021 | ND | 2.08 | 104 | 2.00 | 5.44 | |
| Ethylbenzene* | <0.050 | 0.050 | 11/18/2021 | ND | 2.06 | 103 | 2.00 | 6.17 | |
| Total Xylenes* | <0.150 | 0.150 | 11/18/2021 | ND | 6.23 | 104 | 6.00 | 6.46 | |
| Total BTEX | <0.300 | 0.300 | 11/18/2021 | ND | | | | | |

Surrogate: 4-Bromofluorobenzene (PID) 94.7 % 69.9-140

| Chloride, SM4500Cl-B | | mg/kg | | Analyzed By: AC | | | | | | |
|----------------------|--------|-----------------|------------|-----------------|-----|------------|---------------|------|-----------|--|
| Analyte | Result | Reporting Limit | Analyzed | Method Blank | BS | % Recovery | True Value QC | RPD | Qualifier | |
| Chloride | <16.0 | 16.0 | 11/18/2021 | ND | 400 | 100 | 400 | 3.92 | | |

| TPH 8015M | | mg/kg | | Analyzed By: MS | | | | | |
|------------------|--------|-----------------|------------|-----------------|-----|------------|---------------|------|-----------|
| Analyte | Result | Reporting Limit | Analyzed | Method Blank | BS | % Recovery | True Value QC | RPD | Qualifier |
| GRO C6-C10* | <10.0 | 10.0 | 11/19/2021 | ND | 201 | 100 | 200 | 2.74 | |
| DRO >C10-C28* | 52.7 | 10.0 | 11/19/2021 | ND | 215 | 107 | 200 | 1.95 | |
| EXT DRO >C28-C36 | 28.9 | 10.0 | 11/19/2021 | ND | | | | | |

Surrogate: 1-Chlorooctane 81.3 % 44.3-133

Surrogate: 1-Chlorooctadecane 81.2 % 38.9-142

Cardinal Laboratories

*=Accredited Analyte

PLEASE NOTE: Liability and Damages. Cardinal's liability and client's exclusive remedy for any claim arising, whether based in contract or tort, shall be limited to the amount paid by client for analyses. All claims, including those for negligence and any other cause whatsoever shall be deemed waived unless made in writing and received by Cardinal within thirty (30) days after completion of the applicable service. In no event shall Cardinal be liable for incidental or consequential damages, including, without limitation, business interruptions, loss of use, or loss of profits incurred by client, its subsidiaries, affiliates or successors arising out of or related to the performance of the services hereunder by Cardinal, regardless of whether such claim is based upon any of the above stated reasons or otherwise. Results relate only to the samples identified above. This report shall not be reproduced except in full with written approval of Cardinal Laboratories.

Celey D. Keene, Lab Director/Quality Manager



PHONE (575) 393-2326 ° 101 E. MARLAND ° HOBBS, NM 88240

Analytical Results For:

Etech Environmental & Safety Solutions
 JOEL LOWRY
 2617 W MARLAND
 HOBBS NM, 88240
 Fax To:

| | | | |
|-------------------|---------------------------------|---------------------|----------------|
| Received: | 11/16/2021 | Sampling Date: | 11/16/2021 |
| Reported: | 11/19/2021 | Sampling Type: | Soil |
| Project Name: | LYCHEE BWS STATE COM 1H BATTERY | Sampling Condition: | Cool & Intact |
| Project Number: | 15211 | Sample Received By: | Tamara Oldaker |
| Project Location: | COG - LEA CO NM | | |

Sample ID: SP 2 @ SURFACE (H213278-11)

| BTEx 8021B | | mg/kg | | Analyzed By: MS | | | | | |
|----------------|--------|-----------------|------------|-----------------|------|------------|---------------|------|-----------|
| Analyte | Result | Reporting Limit | Analyzed | Method Blank | BS | % Recovery | True Value QC | RPD | Qualifier |
| Benzene* | 0.593 | 0.200 | 11/18/2021 | ND | 2.17 | 109 | 2.00 | 5.81 | |
| Toluene* | 17.3 | 0.200 | 11/18/2021 | ND | 2.08 | 104 | 2.00 | 5.44 | |
| Ethylbenzene* | 17.2 | 0.200 | 11/18/2021 | ND | 2.06 | 103 | 2.00 | 6.17 | |
| Total Xylenes* | 40.8 | 0.600 | 11/18/2021 | ND | 6.23 | 104 | 6.00 | 6.46 | |
| Total BTEX | 75.9 | 1.20 | 11/18/2021 | ND | | | | | |

Surrogate: 4-Bromofluorobenzene (PID) 126 % 69.9-140

| Chloride, SM4500Cl-B | | mg/kg | | Analyzed By: AC | | | | | | |
|----------------------|-------------|-----------------|------------|-----------------|-----|------------|---------------|------|-------------|--|
| Analyte | Result | Reporting Limit | Analyzed | Method Blank | BS | % Recovery | True Value QC | RPD | Qualifier | |
| Chloride | 48.0 | 16.0 | 11/18/2021 | ND | 400 | 100 | 400 | 3.92 | | |
| TPH 8015M | | | | | | | | | S-06 | |

| Analyte | Result | Reporting Limit | Analyzed | Method Blank | BS | % Recovery | True Value QC | RPD | Qualifier |
|------------------|--------|-----------------|------------|--------------|-----|------------|---------------|------|-----------|
| GRO C6-C10* | 674 | 50.0 | 11/19/2021 | ND | 201 | 100 | 200 | 2.74 | |
| DRO >C10-C28* | 16100 | 50.0 | 11/19/2021 | ND | 215 | 107 | 200 | 1.95 | |
| EXT DRO >C28-C36 | 6080 | 50.0 | 11/19/2021 | ND | | | | | |

Surrogate: 1-Chlorooctane 131 % 44.3-133

Surrogate: 1-Chlorooctadecane 369 % 38.9-142

Cardinal Laboratories

*=Accredited Analyte

PLEASE NOTE: Liability and Damages. Cardinal's liability and client's exclusive remedy for any claim arising, whether based in contract or tort, shall be limited to the amount paid by client for analyses. All claims, including those for negligence and any other cause whatsoever shall be deemed waived unless made in writing and received by Cardinal within thirty (30) days after completion of the applicable service. In no event shall Cardinal be liable for incidental or consequential damages, including, without limitation, business interruptions, loss of use, or loss of profits incurred by client, its subsidiaries, affiliates or successors arising out of or related to the performance of the services hereunder by Cardinal, regardless of whether such claim is based upon any of the above stated reasons or otherwise. Results relate only to the samples identified above. This report shall not be reproduced except in full with written approval of Cardinal Laboratories.

Celey D. Keene, Lab Director/Quality Manager



PHONE (575) 393-2326 ° 101 E. MARLAND ° HOBBS, NM 88240

Analytical Results For:

Etech Environmental & Safety Solutions
 JOEL LOWRY
 2617 W MARLAND
 HOBBS NM, 88240
 Fax To:

| | | | |
|-------------------|---------------------------------|---------------------|----------------|
| Received: | 11/16/2021 | Sampling Date: | 11/16/2021 |
| Reported: | 11/19/2021 | Sampling Type: | Soil |
| Project Name: | LYCHEE BWS STATE COM 1H BATTERY | Sampling Condition: | Cool & Intact |
| Project Number: | 15211 | Sample Received By: | Tamara Oldaker |
| Project Location: | COG - LEA CO NM | | |

Sample ID: SP 2 @ 1' - R (H213278-12)

| BTEX 8021B | | mg/kg | | Analyzed By: MS | | | | | |
|----------------|--------|-----------------|------------|-----------------|------|------------|---------------|------|-----------|
| Analyte | Result | Reporting Limit | Analyzed | Method Blank | BS | % Recovery | True Value QC | RPD | Qualifier |
| Benzene* | <0.050 | 0.050 | 11/18/2021 | ND | 2.17 | 109 | 2.00 | 5.81 | |
| Toluene* | 0.063 | 0.050 | 11/18/2021 | ND | 2.08 | 104 | 2.00 | 5.44 | |
| Ethylbenzene* | 0.115 | 0.050 | 11/18/2021 | ND | 2.06 | 103 | 2.00 | 6.17 | |
| Total Xylenes* | 0.351 | 0.150 | 11/18/2021 | ND | 6.23 | 104 | 6.00 | 6.46 | |
| Total BTEX | 0.529 | 0.300 | 11/18/2021 | ND | | | | | |

Surrogate: 4-Bromofluorobenzene (PID) 97.6 % 69.9-140

| Chloride, SM4500Cl-B | | mg/kg | | Analyzed By: AC | | | | | | |
|----------------------|--------|-----------------|------------|-----------------|-----|------------|---------------|------|-----------|--|
| Analyte | Result | Reporting Limit | Analyzed | Method Blank | BS | % Recovery | True Value QC | RPD | Qualifier | |
| Chloride | 16.0 | 16.0 | 11/18/2021 | ND | 400 | 100 | 400 | 3.92 | | |

| TPH 8015M | | mg/kg | | Analyzed By: MS | | | | | |
|------------------|--------|-----------------|------------|-----------------|-----|------------|---------------|------|-----------|
| Analyte | Result | Reporting Limit | Analyzed | Method Blank | BS | % Recovery | True Value QC | RPD | Qualifier |
| GRO C6-C10* | 15.6 | 10.0 | 11/19/2021 | ND | 201 | 100 | 200 | 2.74 | |
| DRO >C10-C28* | 437 | 10.0 | 11/19/2021 | ND | 215 | 107 | 200 | 1.95 | |
| EXT DRO >C28-C36 | 257 | 10.0 | 11/19/2021 | ND | | | | | |

Surrogate: 1-Chlorooctane 83.7 % 44.3-133

Surrogate: 1-Chlorooctadecane 91.4 % 38.9-142

Cardinal Laboratories

*=Accredited Analyte

PLEASE NOTE: Liability and Damages. Cardinal's liability and client's exclusive remedy for any claim arising, whether based in contract or tort, shall be limited to the amount paid by client for analyses. All claims, including those for negligence and any other cause whatsoever shall be deemed waived unless made in writing and received by Cardinal within thirty (30) days after completion of the applicable service. In no event shall Cardinal be liable for incidental or consequential damages, including, without limitation, business interruptions, loss of use, or loss of profits incurred by client, its subsidiaries, affiliates or successors arising out of or related to the performance of the services hereunder by Cardinal, regardless of whether such claim is based upon any of the above stated reasons or otherwise. Results relate only to the samples identified above. This report shall not be reproduced except in full with written approval of Cardinal Laboratories.

Celey D. Keene, Lab Director/Quality Manager



PHONE (575) 393-2326 ° 101 E. MARLAND ° HOBBS, NM 88240

Analytical Results For:

Etech Environmental & Safety Solutions
 JOEL LOWRY
 2617 W MARLAND
 HOBBS NM, 88240
 Fax To:

| | | | |
|-------------------|---------------------------------|---------------------|----------------|
| Received: | 11/16/2021 | Sampling Date: | 11/16/2021 |
| Reported: | 11/19/2021 | Sampling Type: | Soil |
| Project Name: | LYCHEE BWS STATE COM 1H BATTERY | Sampling Condition: | Cool & Intact |
| Project Number: | 15211 | Sample Received By: | Tamara Oldaker |
| Project Location: | COG - LEA CO NM | | |

Sample ID: SP 3 @ SURFACE (H213278-13)

| BTX 8021B | | mg/kg | | Analyzed By: MS | | | | | | |
|----------------|--------|-----------------|------------|-----------------|------|------------|---------------|------|-----------|--|
| Analyte | Result | Reporting Limit | Analyzed | Method Blank | BS | % Recovery | True Value QC | RPD | Qualifier | |
| Benzene* | <0.050 | 0.050 | 11/18/2021 | ND | 2.17 | 109 | 2.00 | 5.81 | | |
| Toluene* | <0.050 | 0.050 | 11/18/2021 | ND | 2.08 | 104 | 2.00 | 5.44 | | |
| Ethylbenzene* | <0.050 | 0.050 | 11/18/2021 | ND | 2.06 | 103 | 2.00 | 6.17 | | |
| Total Xylenes* | <0.150 | 0.150 | 11/18/2021 | ND | 6.23 | 104 | 6.00 | 6.46 | | |
| Total BTX | <0.300 | 0.300 | 11/18/2021 | ND | | | | | | |

Surrogate: 4-Bromofluorobenzene (PID) 94.2 % 69.9-140

| Chloride, SM4500Cl-B | | mg/kg | | Analyzed By: AC | | | | | |
|----------------------|--------|-----------------|------------|-----------------|-----|------------|---------------|------|-----------|
| Analyte | Result | Reporting Limit | Analyzed | Method Blank | BS | % Recovery | True Value QC | RPD | Qualifier |
| Chloride | 32.0 | 16.0 | 11/18/2021 | ND | 400 | 100 | 400 | 3.92 | |

| TPH 8015M | | mg/kg | | Analyzed By: MS | | | | | |
|------------------|--------|-----------------|------------|-----------------|-----|------------|---------------|------|-----------|
| Analyte | Result | Reporting Limit | Analyzed | Method Blank | BS | % Recovery | True Value QC | RPD | Qualifier |
| GRO C6-C10* | <10.0 | 10.0 | 11/19/2021 | ND | 201 | 100 | 200 | 2.74 | |
| DRO >C10-C28* | 1080 | 10.0 | 11/19/2021 | ND | 215 | 107 | 200 | 1.95 | |
| EXT DRO >C28-C36 | 386 | 10.0 | 11/19/2021 | ND | | | | | |

Surrogate: 1-Chlorooctane 89.2 % 44.3-133

Surrogate: 1-Chlorooctadecane 95.7 % 38.9-142

Cardinal Laboratories

*=Accredited Analyte

PLEASE NOTE: Liability and Damages. Cardinal's liability and client's exclusive remedy for any claim arising, whether based in contract or tort, shall be limited to the amount paid by client for analyses. All claims, including those for negligence and any other cause whatsoever shall be deemed waived unless made in writing and received by Cardinal within thirty (30) days after completion of the applicable service. In no event shall Cardinal be liable for incidental or consequential damages, including, without limitation, business interruptions, loss of use, or loss of profits incurred by client, its subsidiaries, affiliates or successors arising out of or related to the performance of the services hereunder by Cardinal, regardless of whether such claim is based upon any of the above stated reasons or otherwise. Results relate only to the samples identified above. This report shall not be reproduced except in full with written approval of Cardinal Laboratories.

Celey D. Keene, Lab Director/Quality Manager



PHONE (575) 393-2326 ° 101 E. MARLAND ° HOBBS, NM 88240

Analytical Results For:

Etech Environmental & Safety Solutions
 JOEL LOWRY
 2617 W MARLAND
 HOBBS NM, 88240
 Fax To:

Received: 11/16/2021
 Reported: 11/19/2021
 Project Name: LYCHEE BWS STATE COM 1H BATTERY
 Project Number: 15211
 Project Location: COG - LEA CO NM

Sampling Date: 11/16/2021
 Sampling Type: Soil
 Sampling Condition: Cool & Intact
 Sample Received By: Tamara Oldaker

Sample ID: SP 3 @ 1' (H213278-14)

| BTEx 8021B | | mg/kg | | Analyzed By: MS | | | | | |
|----------------|--------|-----------------|------------|-----------------|------|------------|---------------|------|-----------|
| Analyte | Result | Reporting Limit | Analyzed | Method Blank | BS | % Recovery | True Value QC | RPD | Qualifier |
| Benzene* | <0.050 | 0.050 | 11/18/2021 | ND | 2.17 | 109 | 2.00 | 5.81 | |
| Toluene* | <0.050 | 0.050 | 11/18/2021 | ND | 2.08 | 104 | 2.00 | 5.44 | |
| Ethylbenzene* | <0.050 | 0.050 | 11/18/2021 | ND | 2.06 | 103 | 2.00 | 6.17 | |
| Total Xylenes* | <0.150 | 0.150 | 11/18/2021 | ND | 6.23 | 104 | 6.00 | 6.46 | |
| Total BTEx | <0.300 | 0.300 | 11/18/2021 | ND | | | | | |

Surrogate: 4-Bromofluorobenzene (PID) 95.1 % 69.9-140

| Chloride, SM4500Cl-B | | mg/kg | | Analyzed By: AC | | | | | |
|----------------------|--------|-----------------|------------|-----------------|-----|------------|---------------|------|-----------|
| Analyte | Result | Reporting Limit | Analyzed | Method Blank | BS | % Recovery | True Value QC | RPD | Qualifier |
| Chloride | <16.0 | 16.0 | 11/18/2021 | ND | 400 | 100 | 400 | 3.92 | |

| TPH 8015M | | mg/kg | | Analyzed By: MS | | | | | |
|------------------|--------|-----------------|------------|-----------------|-----|------------|---------------|------|-----------|
| Analyte | Result | Reporting Limit | Analyzed | Method Blank | BS | % Recovery | True Value QC | RPD | Qualifier |
| GRO C6-C10* | <10.0 | 10.0 | 11/19/2021 | ND | 201 | 100 | 200 | 2.74 | |
| DRO >C10-C28* | 46.9 | 10.0 | 11/19/2021 | ND | 215 | 107 | 200 | 1.95 | |
| EXT DRO >C28-C36 | 15.8 | 10.0 | 11/19/2021 | ND | | | | | |

Surrogate: 1-Chlorooctane 80.1 % 44.3-133

Surrogate: 1-Chlorooctadecane 81.0 % 38.9-142

Cardinal Laboratories

*=Accredited Analyte

PLEASE NOTE: Liability and Damages. Cardinal's liability and client's exclusive remedy for any claim arising, whether based in contract or tort, shall be limited to the amount paid by client for analyses. All claims, including those for negligence and any other cause whatsoever shall be deemed waived unless made in writing and received by Cardinal within thirty (30) days after completion of the applicable service. In no event shall Cardinal be liable for incidental or consequential damages, including, without limitation, business interruptions, loss of use, or loss of profits incurred by client, its subsidiaries, affiliates or successors arising out of or related to the performance of the services hereunder by Cardinal, regardless of whether such claim is based upon any of the above stated reasons or otherwise. Results relate only to the samples identified above. This report shall not be reproduced except in full with written approval of Cardinal Laboratories.

Celey D. Keene, Lab Director/Quality Manager



PHONE (575) 393-2326 ° 101 E. MARLAND ° HOBBS, NM 88240

Notes and Definitions

| | |
|------|--|
| S-06 | The recovery of this surrogate is outside control limits due to sample dilution required from high analyte concentration and/or matrix interference's. |
| ND | Analyte NOT DETECTED at or above the reporting limit |
| RPD | Relative Percent Difference |
| ** | Samples not received at proper temperature of 6°C or below. |
| *** | Insufficient time to reach temperature. |
| - | Chloride by SM4500Cl-B does not require samples be received at or below 6°C Samples reported on an as received basis (wet) unless otherwise noted on report |

Cardinal Laboratories

*=Accredited Analyte

PLEASE NOTE: Liability and Damages. Cardinal's liability and client's exclusive remedy for any claim arising, whether based in contract or tort, shall be limited to the amount paid by client for analyses. All claims, including those for negligence and any other cause whatsoever shall be deemed waived unless made in writing and received by Cardinal within thirty (30) days after completion of the applicable service. In no event shall Cardinal be liable for incidental or consequential damages, including, without limitation, business interruptions, loss of use, or loss of profits incurred by client, its subsidiaries, affiliates or successors arising out of or related to the performance of the services hereunder by Cardinal, regardless of whether such claim is based upon any of the above stated reasons or otherwise. Results relate only to the samples identified above. This report shall not be reproduced except in full with written approval of Cardinal Laboratories.

A handwritten signature in black ink, appearing to read "Celey D. Keene".

Celey D. Keene, Lab Director/Quality Manager



CARDINAL
Laboratories

101 East Marland, Hobbs, NM 88240
(575) 393-2326 FAX (575) 393-2476

CHAIN-OF-CUSTODY AND ANALYSIS REQUEST

[illegible]



101 East Marland, Hobbs, NM 88240
(575) 393-2326 FAX (575) 393-2476

CHAIN-OF-CUSTODY AND ANALYSIS REQUEST

| | | | | | | | | | | | | | | | | | | | | | | | | | | | |
|---|-------------------------|-------------------|--------------|---------------------|------------|----------|-----|-------------------------|---------|------------|------------|---------|-----------------|------|----------|----------|----------|--|--|--|--|--|--|--|--|--|--|
| Company Name: <u>Etech Environmental</u> | | | | BILL TO | | | | ANALYSIS REQUEST | | | | | | | | | | | | | | | | | | | |
| Project Manager: <u>Joe Lohry</u> | | | | P.O. #: | | | | | | | | | | | | | | | | | | | | | | | |
| Address: <u>2617 Marland</u> | | | | Company: <u>COG</u> | | | | | | | | | | | | | | | | | | | | | | | |
| City: <u>Hobbs</u> State: <u>NM</u> Zip: <u>88240</u> | | | | Attn: | | | | | | | | | | | | | | | | | | | | | | | |
| Phone #: <u>575-964-2884</u> Fax #: | | | | Address: | | | | | | | | | | | | | | | | | | | | | | | |
| Project #: <u>15211</u> Project Owner: <u>COG</u> | | | | City: | | | | | | | | | | | | | | | | | | | | | | | |
| Project Name: <u>Lychee Bus State com 14 Battery</u> | | | | State: Zip: | | | | | | | | | | | | | | | | | | | | | | | |
| Project Location: <u>Rural Lea co, NM</u> | | | | Phone #: | | | | | | | | | | | | | | | | | | | | | | | |
| Sampler Name: <u>Miguel Ramirez</u> | | | | Fax #: | | | | | | | | | | | | | | | | | | | | | | | |
| FOR LAB USE ONLY | | | | MATRIX | | PRESERV. | | SAMPLING | | | | | | | | | | | | | | | | | | | |
| Lab I.D. | Sample I.D. | (G)RAB OR (C)OMP. | # CONTAINERS | GROUNDWATER | WASTEWATER | SOIL | OIL | SLUDGE | OTHER : | ACID/BASE: | ICE / COOL | OTHER : | DATE | TIME | | | | | | | | | | | | | |
| <u>H213278</u> | | | | | | | | | | | | | | | | | | | | | | | | | | | |
| | <u>11 SP2 @ surface</u> | <u>G</u> | <u>1</u> | | | <u>X</u> | | | | | <u>X</u> | | <u>11/14/21</u> | | <u>X</u> | <u>X</u> | <u>X</u> | | | | | | | | | | |
| | <u>12 SP2 @ 1'-R</u> | <u>↓</u> | <u>↓</u> | | | <u>↓</u> | | | | | <u>↓</u> | | <u>↓</u> | | <u>↓</u> | <u>↓</u> | <u>↓</u> | | | | | | | | | | |
| | <u>13 SP3 @ surface</u> | <u>↓</u> | <u>↓</u> | | | <u>↓</u> | | | | | <u>↓</u> | | <u>↓</u> | | <u>↓</u> | <u>↓</u> | <u>↓</u> | | | | | | | | | | |
| | <u>14 SP3 @ 1'</u> | <u>↓</u> | <u>↓</u> | | | <u>↓</u> | | | | | <u>↓</u> | | <u>↓</u> | | <u>↓</u> | <u>↓</u> | <u>↓</u> | | | | | | | | | | |

PLEASE NOTE: Liability and Damages. Cardinal's liability and client's exclusive remedy for any claim arising whether based in contract or tort, shall be limited to the amount paid by the client for the analyses. All claims including those for negligence and any other cause whatsoever shall be deemed waived unless made in writing and received by Cardinal within 30 days after completion of the applicable service. In no event shall Cardinal be liable for incidental or consequential damages, including without limitation, business interruptions, loss of use, or loss of profits incurred by client, its subsidiaries, affiliates or successors arising out of or related to the performance of services hereunder by Cardinal, regardless of whether such claim is based upon any of the above stated reasons or otherwise.

| | | | | | | |
|-------------------------------------|-------------------------------|--|---------------------------------|--|--|--|
| Relinquished By: <u>[Signature]</u> | | Date: <u>11-16-21</u> | Received By: <u>[Signature]</u> | | Verbal Result: <input type="checkbox"/> Yes <input type="checkbox"/> No Add'l Phone #: | |
| | | Time: <u>1630</u> | | | All Results are emailed. Please provide Email address: | |
| Relinquished By: | | Date: | Received By: | | REMARKS: <u>pm@etechenv.com</u> | |
| | | Time: | | | | |
| Delivered By: (Circle One) | Observed Temp. °C <u>5.5</u> | Sample Condition | CHECKED BY: (Initials) | Turnaround Time: Standard <input checked="" type="checkbox"/> Bacteria (only) <input type="checkbox"/> | | |
| Sampler - UPS - Bus - Other: | Corrected Temp. °C <u>5.0</u> | Cool Intact <input type="checkbox"/> Yes <input type="checkbox"/> No | <u>TO</u> | Cool Intact <input type="checkbox"/> Yes <input type="checkbox"/> No | | |
| | | | | Thermometer ID #113 | | |
| | | | | Correction Factor -0.5°C | | |
| | | | | Corrected Temp. °C | | |

FORM-006 R 3.2 10/07/21

† Cardinal cannot accept verbal changes. Please email changes to celey.keene@cardinallabsnm.com



PHONE (575) 393-2326 ° 101 E. MARLAND ° HOBBS, NM 88240

February 21, 2022

JOEL LOWRY

Etech Environmental & Safety Solutions

2617 W MARLAND

HOBBS, NM 88240

RE: LYCHEE BWS STATE COM 1H BATTERY

Enclosed are the results of analyses for samples received by the laboratory on 02/17/22 16:05.

Cardinal Laboratories is accredited through Texas NELAP under certificate number T104704398-21-14. Accreditation applies to drinking water, non-potable water and solid and chemical materials. All accredited analytes are denoted by an asterisk (*). For a complete list of accredited analytes and matrices visit the TCEQ website at www.tceq.texas.gov/field/qa/lab_accred_certif.html.

Cardinal Laboratories is accredited through the State of Colorado Department of Public Health and Environment for:

| | |
|------------------|------------------------------|
| Method EPA 552.2 | Haloacetic Acids (HAA-5) |
| Method EPA 524.2 | Total Trihalomethanes (TTHM) |
| Method EPA 524.4 | Regulated VOCs (V1, V2, V3) |

Accreditation applies to public drinking water matrices.

This report meets NELAP requirements and is made up of a cover page, analytical results, and a copy of the original chain-of-custody. If you have any questions concerning this report, please feel free to contact me.

Sincerely,

A handwritten signature in black ink that reads "Celey D. Keene". The signature is written in a cursive, flowing style.

Celey D. Keene

Lab Director/Quality Manager



PHONE (575) 393-2326 ° 101 E. MARLAND ° HOBBS, NM 88240

Analytical Results For:

Etech Environmental & Safety Solutions
 JOEL LOWRY
 2617 W MARLAND
 HOBBS NM, 88240
 Fax To:

| | | | |
|-------------------|---------------------------------|---------------------|----------------|
| Received: | 02/17/2022 | Sampling Date: | 02/17/2022 |
| Reported: | 02/21/2022 | Sampling Type: | Soil |
| Project Name: | LYCHEE BWS STATE COM 1H BATTERY | Sampling Condition: | Cool & Intact |
| Project Number: | 15211 | Sample Received By: | Tamara Oldaker |
| Project Location: | COG - LEA CO NM | | |

Sample ID: OS 1 (H220629-01)

| BTEX 8021B | | mg/kg | | Analyzed By: MS/ | | | | | |
|----------------|--------|-----------------|------------|------------------|------|------------|---------------|------|-----------|
| Analyte | Result | Reporting Limit | Analyzed | Method Blank | BS | % Recovery | True Value QC | RPD | Qualifier |
| Benzene* | <0.050 | 0.050 | 02/20/2022 | ND | 2.10 | 105 | 2.00 | 1.92 | |
| Toluene* | <0.050 | 0.050 | 02/20/2022 | ND | 2.06 | 103 | 2.00 | 3.52 | |
| Ethylbenzene* | <0.050 | 0.050 | 02/20/2022 | ND | 1.99 | 99.4 | 2.00 | 2.65 | |
| Total Xylenes* | <0.150 | 0.150 | 02/20/2022 | ND | 6.12 | 102 | 6.00 | 2.63 | |
| Total BTEX | <0.300 | 0.300 | 02/20/2022 | ND | | | | | |

Surrogate: 4-Bromofluorobenzene (PID) 103 % 69.9-140

| Chloride, SM4500Cl-B | | mg/kg | | Analyzed By: GM | | | | | |
|----------------------|--------|-----------------|------------|-----------------|-----|------------|---------------|------|-----------|
| Analyte | Result | Reporting Limit | Analyzed | Method Blank | BS | % Recovery | True Value QC | RPD | Qualifier |
| Chloride | 16.0 | 16.0 | 02/19/2022 | ND | 400 | 100 | 400 | 0.00 | |

| TPH 8015M | | mg/kg | | Analyzed By: MS | | | | | |
|------------------|--------|-----------------|------------|-----------------|-----|------------|---------------|------|-----------|
| Analyte | Result | Reporting Limit | Analyzed | Method Blank | BS | % Recovery | True Value QC | RPD | Qualifier |
| GRO C6-C10* | <10.0 | 10.0 | 02/19/2022 | ND | 233 | 117 | 200 | 3.12 | |
| DRO >C10-C28* | <10.0 | 10.0 | 02/19/2022 | ND | 229 | 115 | 200 | 2.07 | |
| EXT DRO >C28-C36 | <10.0 | 10.0 | 02/19/2022 | ND | | | | | |

Surrogate: 1-Chlorooctane 88.0 % 66.9-136

Surrogate: 1-Chlorooctadecane 96.1 % 59.5-142

Cardinal Laboratories

*=Accredited Analyte

PLEASE NOTE: Liability and Damages. Cardinal's liability and client's exclusive remedy for any claim arising, whether based in contract or tort, shall be limited to the amount paid by client for analyses. All claims, including those for negligence and any other cause whatsoever shall be deemed waived unless made in writing and received by Cardinal within thirty (30) days after completion of the applicable service. In no event shall Cardinal be liable for incidental or consequential damages, including, without limitation, business interruptions, loss of use, or loss of profits incurred by client, its subsidiaries, affiliates or successors arising out of or related to the performance of the services hereunder by Cardinal, regardless of whether such claim is based upon any of the above stated reasons or otherwise. Results relate only to the samples identified above. This report shall not be reproduced except in full with written approval of Cardinal Laboratories.

Celey D. Keene, Lab Director/Quality Manager



PHONE (575) 393-2326 ° 101 E. MARLAND ° HOBBS, NM 88240

Analytical Results For:

Etech Environmental & Safety Solutions
 JOEL LOWRY
 2617 W MARLAND
 HOBBS NM, 88240
 Fax To:

| | | | |
|-------------------|---------------------------------|---------------------|----------------|
| Received: | 02/17/2022 | Sampling Date: | 02/17/2022 |
| Reported: | 02/21/2022 | Sampling Type: | Soil |
| Project Name: | LYCHEE BWS STATE COM 1H BATTERY | Sampling Condition: | Cool & Intact |
| Project Number: | 15211 | Sample Received By: | Tamara Oldaker |
| Project Location: | COG - LEA CO NM | | |

Sample ID: OS 2 (H220629-02)

| BTEx 8021B | | mg/kg | | Analyzed By: MS/ | | | | | |
|----------------|--------|-----------------|------------|------------------|------|------------|---------------|------|-----------|
| Analyte | Result | Reporting Limit | Analyzed | Method Blank | BS | % Recovery | True Value QC | RPD | Qualifier |
| Benzene* | <0.050 | 0.050 | 02/20/2022 | ND | 2.10 | 105 | 2.00 | 1.92 | |
| Toluene* | <0.050 | 0.050 | 02/20/2022 | ND | 2.06 | 103 | 2.00 | 3.52 | |
| Ethylbenzene* | <0.050 | 0.050 | 02/20/2022 | ND | 1.99 | 99.4 | 2.00 | 2.65 | |
| Total Xylenes* | <0.150 | 0.150 | 02/20/2022 | ND | 6.12 | 102 | 6.00 | 2.63 | |
| Total BTEx | <0.300 | 0.300 | 02/20/2022 | ND | | | | | |

Surrogate: 4-Bromofluorobenzene (PID) 102 % 69.9-140

| Chloride, SM4500CI-B | | mg/kg | | Analyzed By: GM | | | | | |
|----------------------|--------|-----------------|------------|-----------------|-----|------------|---------------|------|-----------|
| Analyte | Result | Reporting Limit | Analyzed | Method Blank | BS | % Recovery | True Value QC | RPD | Qualifier |
| Chloride | 16.0 | 16.0 | 02/19/2022 | ND | 400 | 100 | 400 | 0.00 | |

| TPH 8015M | | mg/kg | | Analyzed By: MS | | | | | |
|------------------|--------|-----------------|------------|-----------------|-----|------------|---------------|------|-----------|
| Analyte | Result | Reporting Limit | Analyzed | Method Blank | BS | % Recovery | True Value QC | RPD | Qualifier |
| GRO C6-C10* | <10.0 | 10.0 | 02/19/2022 | ND | 233 | 117 | 200 | 3.12 | |
| DRO >C10-C28* | <10.0 | 10.0 | 02/19/2022 | ND | 229 | 115 | 200 | 2.07 | |
| EXT DRO >C28-C36 | <10.0 | 10.0 | 02/19/2022 | ND | | | | | |

Surrogate: 1-Chlorooctane 81.5 % 66.9-136

Surrogate: 1-Chlorooctadecane 88.5 % 59.5-142

Cardinal Laboratories

*=Accredited Analyte

PLEASE NOTE: Liability and Damages. Cardinal's liability and client's exclusive remedy for any claim arising, whether based in contract or tort, shall be limited to the amount paid by client for analyses. All claims, including those for negligence and any other cause whatsoever shall be deemed waived unless made in writing and received by Cardinal within thirty (30) days after completion of the applicable service. In no event shall Cardinal be liable for incidental or consequential damages, including, without limitation, business interruptions, loss of use, or loss of profits incurred by client, its subsidiaries, affiliates or successors arising out of or related to the performance of the services hereunder by Cardinal, regardless of whether such claim is based upon any of the above stated reasons or otherwise. Results relate only to the samples identified above. This report shall not be reproduced except in full with written approval of Cardinal Laboratories.

Celey D. Keene, Lab Director/Quality Manager



PHONE (575) 393-2326 ° 101 E. MARLAND ° HOBBS, NM 88240

Analytical Results For:

Etech Environmental & Safety Solutions
 JOEL LOWRY
 2617 W MARLAND
 HOBBS NM, 88240
 Fax To:

| | | | |
|-------------------|---------------------------------|---------------------|----------------|
| Received: | 02/17/2022 | Sampling Date: | 02/17/2022 |
| Reported: | 02/21/2022 | Sampling Type: | Soil |
| Project Name: | LYCHEE BWS STATE COM 1H BATTERY | Sampling Condition: | Cool & Intact |
| Project Number: | 15211 | Sample Received By: | Tamara Oldaker |
| Project Location: | COG - LEA CO NM | | |

Sample ID: F 1 (H220629-03)

| BTEx 8021B | | mg/kg | | Analyzed By: MS/ | | | | | |
|----------------|--------|-----------------|------------|------------------|------|------------|---------------|------|-----------|
| Analyte | Result | Reporting Limit | Analyzed | Method Blank | BS | % Recovery | True Value QC | RPD | Qualifier |
| Benzene* | <0.050 | 0.050 | 02/21/2022 | ND | 2.10 | 105 | 2.00 | 1.92 | |
| Toluene* | <0.050 | 0.050 | 02/21/2022 | ND | 2.06 | 103 | 2.00 | 3.52 | |
| Ethylbenzene* | <0.050 | 0.050 | 02/21/2022 | ND | 1.99 | 99.4 | 2.00 | 2.65 | |
| Total Xylenes* | <0.150 | 0.150 | 02/21/2022 | ND | 6.12 | 102 | 6.00 | 2.63 | |
| Total BTEx | <0.300 | 0.300 | 02/21/2022 | ND | | | | | |

Surrogate: 4-Bromofluorobenzene (PID) 103 % 69.9-140

| Chloride, SM4500CI-B | | mg/kg | | Analyzed By: GM | | | | | |
|----------------------|--------|-----------------|------------|-----------------|-----|------------|---------------|------|-----------|
| Analyte | Result | Reporting Limit | Analyzed | Method Blank | BS | % Recovery | True Value QC | RPD | Qualifier |
| Chloride | 16.0 | 16.0 | 02/19/2022 | ND | 400 | 100 | 400 | 0.00 | |

| TPH 8015M | | mg/kg | | Analyzed By: MS | | | | S-04 | |
|------------------|--------|-----------------|------------|-----------------|-----|------------|---------------|------|-----------|
| Analyte | Result | Reporting Limit | Analyzed | Method Blank | BS | % Recovery | True Value QC | RPD | Qualifier |
| GRO C6-C10* | <10.0 | 10.0 | 02/19/2022 | ND | 233 | 117 | 200 | 3.12 | |
| DRO >C10-C28* | 1810 | 10.0 | 02/19/2022 | ND | 229 | 115 | 200 | 2.07 | |
| EXT DRO >C28-C36 | 571 | 10.0 | 02/19/2022 | ND | | | | | |

Surrogate: 1-Chlorooctane 81.9 % 66.9-136

Surrogate: 1-Chlorooctadecane 203 % 59.5-142

Cardinal Laboratories

*=Accredited Analyte

PLEASE NOTE: Liability and Damages. Cardinal's liability and client's exclusive remedy for any claim arising, whether based in contract or tort, shall be limited to the amount paid by client for analyses. All claims, including those for negligence and any other cause whatsoever shall be deemed waived unless made in writing and received by Cardinal within thirty (30) days after completion of the applicable service. In no event shall Cardinal be liable for incidental or consequential damages, including, without limitation, business interruptions, loss of use, or loss of profits incurred by client, its subsidiaries, affiliates or successors arising out of or related to the performance of the services hereunder by Cardinal, regardless of whether such claim is based upon any of the above stated reasons or otherwise. Results relate only to the samples identified above. This report shall not be reproduced except in full with written approval of Cardinal Laboratories.

Celey D. Keene, Lab Director/Quality Manager



PHONE (575) 393-2326 ° 101 E. MARLAND ° HOBBS, NM 88240

Analytical Results For:

Etech Environmental & Safety Solutions
 JOEL LOWRY
 2617 W MARLAND
 HOBBS NM, 88240
 Fax To:

| | | | |
|-------------------|---------------------------------|---------------------|----------------|
| Received: | 02/17/2022 | Sampling Date: | 02/17/2022 |
| Reported: | 02/21/2022 | Sampling Type: | Soil |
| Project Name: | LYCHEE BWS STATE COM 1H BATTERY | Sampling Condition: | Cool & Intact |
| Project Number: | 15211 | Sample Received By: | Tamara Oldaker |
| Project Location: | COG - LEA CO NM | | |

Sample ID: F 2 (H220629-04)

| BTEx 8021B | | mg/kg | | Analyzed By: MS/ | | | | | | |
|----------------|--------|-----------------|------------|------------------|------|------------|---------------|------|-----------|--|
| Analyte | Result | Reporting Limit | Analyzed | Method Blank | BS | % Recovery | True Value QC | RPD | Qualifier | |
| Benzene* | <0.050 | 0.050 | 02/21/2022 | ND | 2.10 | 105 | 2.00 | 1.92 | | |
| Toluene* | <0.050 | 0.050 | 02/21/2022 | ND | 2.06 | 103 | 2.00 | 3.52 | | |
| Ethylbenzene* | <0.050 | 0.050 | 02/21/2022 | ND | 1.99 | 99.4 | 2.00 | 2.65 | | |
| Total Xylenes* | <0.150 | 0.150 | 02/21/2022 | ND | 6.12 | 102 | 6.00 | 2.63 | | |
| Total BTEX | <0.300 | 0.300 | 02/21/2022 | ND | | | | | | |

Surrogate: 4-Bromofluorobenzene (PID) 102 % 69.9-140

| Chloride, SM4500Cl-B | | mg/kg | | Analyzed By: GM | | | | | | |
|----------------------|--------|-----------------|------------|-----------------|-----|------------|---------------|------|-----------|--|
| Analyte | Result | Reporting Limit | Analyzed | Method Blank | BS | % Recovery | True Value QC | RPD | Qualifier | |
| Chloride | <16.0 | 16.0 | 02/19/2022 | ND | 400 | 100 | 400 | 0.00 | | |

| TPH 8015M | | mg/kg | Analyzed By: MS | | | | | S-04 | |
|------------------|--------|-----------------|-----------------|--------------|-----|------------|---------------|------|-----------|
| Analyte | Result | Reporting Limit | Analyzed | Method Blank | BS | % Recovery | True Value QC | RPD | Qualifier |
| GRO C6-C10* | <10.0 | 10.0 | 02/19/2022 | ND | 233 | 117 | 200 | 3.12 | |
| DRO >C10-C28* | 4360 | 10.0 | 02/19/2022 | ND | 229 | 115 | 200 | 2.07 | |
| EXT DRO >C28-C36 | 1030 | 10.0 | 02/19/2022 | ND | | | | | |

Surrogate: 1-Chlorooctane 82.8 % 66.9-136

Surrogate: 1-Chlorooctadecane 385 % 59.5-142

Cardinal Laboratories

*=Accredited Analyte

PLEASE NOTE: Liability and Damages. Cardinal's liability and client's exclusive remedy for any claim arising, whether based in contract or tort, shall be limited to the amount paid by client for analyses. All claims, including those for negligence and any other cause whatsoever shall be deemed waived unless made in writing and received by Cardinal within thirty (30) days after completion of the applicable service. In no event shall Cardinal be liable for incidental or consequential damages, including, without limitation, business interruptions, loss of use, or loss of profits incurred by client, its subsidiaries, affiliates or successors arising out of or related to the performance of the services hereunder by Cardinal, regardless of whether such claim is based upon any of the above stated reasons or otherwise. Results relate only to the samples identified above. This report shall not be reproduced except in full with written approval of Cardinal Laboratories.

Celey D. Keene, Lab Director/Quality Manager



PHONE (575) 393-2326 ° 101 E. MARLAND ° HOBBS, NM 88240

Analytical Results For:

Etech Environmental & Safety Solutions
 JOEL LOWRY
 2617 W MARLAND
 HOBBS NM, 88240
 Fax To:

| | | | |
|-------------------|---------------------------------|---------------------|----------------|
| Received: | 02/17/2022 | Sampling Date: | 02/17/2022 |
| Reported: | 02/21/2022 | Sampling Type: | Soil |
| Project Name: | LYCHEE BWS STATE COM 1H BATTERY | Sampling Condition: | Cool & Intact |
| Project Number: | 15211 | Sample Received By: | Tamara Oldaker |
| Project Location: | COG - LEA CO NM | | |

Sample ID: F 3 (H220629-05)

| BTX 8021B | | mg/kg | | Analyzed By: MS/ | | | | | |
|----------------|--------|-----------------|------------|------------------|------|------------|---------------|------|-----------|
| Analyte | Result | Reporting Limit | Analyzed | Method Blank | BS | % Recovery | True Value QC | RPD | Qualifier |
| Benzene* | <0.050 | 0.050 | 02/21/2022 | ND | 2.10 | 105 | 2.00 | 1.92 | |
| Toluene* | <0.050 | 0.050 | 02/21/2022 | ND | 2.06 | 103 | 2.00 | 3.52 | |
| Ethylbenzene* | <0.050 | 0.050 | 02/21/2022 | ND | 1.99 | 99.4 | 2.00 | 2.65 | |
| Total Xylenes* | <0.150 | 0.150 | 02/21/2022 | ND | 6.12 | 102 | 6.00 | 2.63 | |
| Total BTX | <0.300 | 0.300 | 02/21/2022 | ND | | | | | |

Surrogate: 4-Bromofluorobenzene (PID) 103 % 69.9-140

| Chloride, SM4500CI-B | | mg/kg | | Analyzed By: GM | | | | | |
|----------------------|--------|-----------------|------------|-----------------|-----|------------|---------------|------|-----------|
| Analyte | Result | Reporting Limit | Analyzed | Method Blank | BS | % Recovery | True Value QC | RPD | Qualifier |
| Chloride | 16.0 | 16.0 | 02/19/2022 | ND | 416 | 104 | 400 | 3.77 | |

| TPH 8015M | | mg/kg | | Analyzed By: MS | | | | | |
|------------------|--------|-----------------|------------|-----------------|-----|------------|---------------|------|-----------|
| Analyte | Result | Reporting Limit | Analyzed | Method Blank | BS | % Recovery | True Value QC | RPD | Qualifier |
| GRO C6-C10* | <10.0 | 10.0 | 02/19/2022 | ND | 233 | 117 | 200 | 3.12 | |
| DRO >C10-C28* | 419 | 10.0 | 02/19/2022 | ND | 229 | 115 | 200 | 2.07 | |
| EXT DRO >C28-C36 | 183 | 10.0 | 02/19/2022 | ND | | | | | |

Surrogate: 1-Chlorooctane 84.4 % 66.9-136

Surrogate: 1-Chlorooctadecane 110 % 59.5-142

Cardinal Laboratories

*=Accredited Analyte

PLEASE NOTE: Liability and Damages. Cardinal's liability and client's exclusive remedy for any claim arising, whether based in contract or tort, shall be limited to the amount paid by client for analyses. All claims, including those for negligence and any other cause whatsoever shall be deemed waived unless made in writing and received by Cardinal within thirty (30) days after completion of the applicable service. In no event shall Cardinal be liable for incidental or consequential damages, including, without limitation, business interruptions, loss of use, or loss of profits incurred by client, its subsidiaries, affiliates or successors arising out of or related to the performance of the services hereunder by Cardinal, regardless of whether such claim is based upon any of the above stated reasons or otherwise. Results relate only to the samples identified above. This report shall not be reproduced except in full with written approval of Cardinal Laboratories.

Celey D. Keene, Lab Director/Quality Manager

PHONE (575) 393-2326 • 101 E. MARLAND • HOBBS, NM 88240

Notes and Definitions

| | |
|-------|--|
| S-04 | The surrogate recovery for this sample is outside of established control limits due to a sample matrix effect. |
| QM-07 | The spike recovery was outside acceptance limits for the MS and/or MSD. The batch was accepted based on acceptable LCS recovery. |
| ND | Analyte NOT DETECTED at or above the reporting limit |
| RPD | Relative Percent Difference |
| ** | Samples not received at proper temperature of 6°C or below. |
| *** | Insufficient time to reach temperature. |
| - | Chloride by SM4500Cl-B does not require samples be received at or below 6°C Samples reported on an as received basis (wet) unless otherwise noted on report |

Cardinal Laboratories

*=Accredited Analyte

PLEASE NOTE: Liability and Damages. Cardinal's liability and client's exclusive remedy for any claim arising, whether based in contract or tort, shall be limited to the amount paid by client for analyses. All claims, including those for negligence and any other cause whatsoever shall be deemed waived unless made in writing and received by Cardinal within thirty (30) days after completion of the applicable service. In no event shall Cardinal be liable for incidental or consequential damages, including, without limitation, business interruptions, loss of use, or loss of profits incurred by client, its subsidiaries, affiliates or successors arising out of or related to the performance of the services hereunder by Cardinal, regardless of whether such claim is based upon any of the above stated reasons or otherwise. Results relate only to the samples identified above. This report shall not be reproduced except in full with written approval of Cardinal Laboratories.

A handwritten signature in black ink, appearing to read "Celey D. Keene".

Celey D. Keene, Lab Director/Quality Manager



PHONE (575) 393-2326 ° 101 E. MARLAND ° HOBBS, NM 88240

February 21, 2022

JOEL LOWRY

Etech Environmental & Safety Solutions

2617 W MARLAND

HOBBS, NM 88240

RE: LYCHEE BWS STATE COM 1H BATTERY

Enclosed are the results of analyses for samples received by the laboratory on 02/18/22 15:35.

Cardinal Laboratories is accredited through Texas NELAP under certificate number T104704398-21-14. Accreditation applies to drinking water, non-potable water and solid and chemical materials. All accredited analytes are denoted by an asterisk (*). For a complete list of accredited analytes and matrices visit the TCEQ website at www.tceq.texas.gov/field/qa/lab_accred_certif.html.

Cardinal Laboratories is accredited through the State of Colorado Department of Public Health and Environment for:

| | |
|------------------|------------------------------|
| Method EPA 552.2 | Haloacetic Acids (HAA-5) |
| Method EPA 524.2 | Total Trihalomethanes (TTHM) |
| Method EPA 524.4 | Regulated VOCs (V1, V2, V3) |

Accreditation applies to public drinking water matrices.

This report meets NELAP requirements and is made up of a cover page, analytical results, and a copy of the original chain-of-custody. If you have any questions concerning this report, please feel free to contact me.

Sincerely,

A handwritten signature in black ink that reads "Celey D. Keene". The signature is written in a cursive style with a large, stylized 'C' and 'K'.

Celey D. Keene

Lab Director/Quality Manager



PHONE (575) 393-2326 ° 101 E. MARLAND ° HOBBS, NM 88240

Analytical Results For:

Etech Environmental & Safety Solutions
 JOEL LOWRY
 2617 W MARLAND
 HOBBS NM, 88240
 Fax To:

| | | | |
|-------------------|---------------------------------|---------------------|----------------|
| Received: | 02/18/2022 | Sampling Date: | 02/17/2022 |
| Reported: | 02/21/2022 | Sampling Type: | Soil |
| Project Name: | LYCHEE BWS STATE COM 1H BATTERY | Sampling Condition: | Cool & Intact |
| Project Number: | 15211 | Sample Received By: | Tamara Oldaker |
| Project Location: | COG - LEA CO NM | | |

Sample ID: F 8 (H220650-01)

| BTEX 8021B | | mg/kg | | Analyzed By: MS/ | | | | | | |
|----------------|--------|-----------------|------------|------------------|------|------------|---------------|------|-----------|--|
| Analyte | Result | Reporting Limit | Analyzed | Method Blank | BS | % Recovery | True Value QC | RPD | Qualifier | |
| Benzene* | <0.050 | 0.050 | 02/21/2022 | ND | 2.10 | 105 | 2.00 | 1.92 | | |
| Toluene* | <0.050 | 0.050 | 02/21/2022 | ND | 2.06 | 103 | 2.00 | 3.52 | | |
| Ethylbenzene* | <0.050 | 0.050 | 02/21/2022 | ND | 1.99 | 99.4 | 2.00 | 2.65 | | |
| Total Xylenes* | <0.150 | 0.150 | 02/21/2022 | ND | 6.12 | 102 | 6.00 | 2.63 | | |
| Total BTEX | <0.300 | 0.300 | 02/21/2022 | ND | | | | | | |

Surrogate: 4-Bromofluorobenzene (PID) 103 % 69.9-140

| Chloride, SM4500Cl-B | | mg/kg | | Analyzed By: AC | | | | | | |
|----------------------|--------|-----------------|------------|-----------------|-----|------------|---------------|------|-----------|--|
| Analyte | Result | Reporting Limit | Analyzed | Method Blank | BS | % Recovery | True Value QC | RPD | Qualifier | |
| Chloride | 80.0 | 16.0 | 02/21/2022 | ND | 400 | 100 | 400 | 0.00 | | |

| TPH 8015M | | mg/kg | | Analyzed By: MS | | | | | |
|------------------|--------|-----------------|------------|-----------------|-----|------------|---------------|------|-----------|
| Analyte | Result | Reporting Limit | Analyzed | Method Blank | BS | % Recovery | True Value QC | RPD | Qualifier |
| GRO C6-C10* | <10.0 | 10.0 | 02/19/2022 | ND | 233 | 117 | 200 | 3.12 | |
| DRO >C10-C28* | 76.7 | 10.0 | 02/19/2022 | ND | 229 | 115 | 200 | 2.07 | |
| EXT DRO >C28-C36 | 25.0 | 10.0 | 02/19/2022 | ND | | | | | |

Surrogate: 1-Chlorooctane 77.8 % 66.9-136

Surrogate: 1-Chlorooctadecane 84.6 % 59.5-142

Cardinal Laboratories

*=Accredited Analyte

PLEASE NOTE: Liability and Damages. Cardinal's liability and client's exclusive remedy for any claim arising, whether based in contract or tort, shall be limited to the amount paid by client for analyses. All claims, including those for negligence and any other cause whatsoever shall be deemed waived unless made in writing and received by Cardinal within thirty (30) days after completion of the applicable service. In no event shall Cardinal be liable for incidental or consequential damages, including, without limitation, business interruptions, loss of use, or loss of profits incurred by client, its subsidiaries, affiliates or successors arising out of or related to the performance of the services hereunder by Cardinal, regardless of whether such claim is based upon any of the above stated reasons or otherwise. Results relate only to the samples identified above. This report shall not be reproduced except in full with written approval of Cardinal Laboratories.

Celey D. Keene, Lab Director/Quality Manager



PHONE (575) 393-2326 ° 101 E. MARLAND ° HOBBS, NM 88240

Analytical Results For:

Etech Environmental & Safety Solutions
 JOEL LOWRY
 2617 W MARLAND
 HOBBS NM, 88240
 Fax To:

| | | | |
|-------------------|---------------------------------|---------------------|----------------|
| Received: | 02/18/2022 | Sampling Date: | 02/17/2022 |
| Reported: | 02/21/2022 | Sampling Type: | Soil |
| Project Name: | LYCHEE BWS STATE COM 1H BATTERY | Sampling Condition: | Cool & Intact |
| Project Number: | 15211 | Sample Received By: | Tamara Oldaker |
| Project Location: | COG - LEA CO NM | | |

Sample ID: F 9 (H220650-02)

| BTEx 8021B | | mg/kg | | Analyzed By: MS/ | | | | | | |
|----------------|--------|-----------------|------------|------------------|------|------------|---------------|------|-----------|--|
| Analyte | Result | Reporting Limit | Analyzed | Method Blank | BS | % Recovery | True Value QC | RPD | Qualifier | |
| Benzene* | <0.050 | 0.050 | 02/21/2022 | ND | 2.10 | 105 | 2.00 | 1.92 | | |
| Toluene* | <0.050 | 0.050 | 02/21/2022 | ND | 2.06 | 103 | 2.00 | 3.52 | | |
| Ethylbenzene* | <0.050 | 0.050 | 02/21/2022 | ND | 1.99 | 99.4 | 2.00 | 2.65 | | |
| Total Xylenes* | <0.150 | 0.150 | 02/21/2022 | ND | 6.12 | 102 | 6.00 | 2.63 | | |
| Total BTEx | <0.300 | 0.300 | 02/21/2022 | ND | | | | | | |

Surrogate: 4-Bromofluorobenzene (PID) 103 % 69.9-140

| Chloride, SM4500CI-B | | mg/kg | | Analyzed By: AC | | | | | | |
|----------------------|--------|-----------------|------------|-----------------|-----|------------|---------------|------|-----------|--|
| Analyte | Result | Reporting Limit | Analyzed | Method Blank | BS | % Recovery | True Value QC | RPD | Qualifier | |
| Chloride | 80.0 | 16.0 | 02/21/2022 | ND | 400 | 100 | 400 | 0.00 | | |

| TPH 8015M | | mg/kg | | Analyzed By: MS | | | | | |
|------------------|--------|-----------------|------------|-----------------|-----|------------|---------------|------|-----------|
| Analyte | Result | Reporting Limit | Analyzed | Method Blank | BS | % Recovery | True Value QC | RPD | Qualifier |
| GRO C6-C10* | <10.0 | 10.0 | 02/19/2022 | ND | 233 | 117 | 200 | 3.12 | |
| DRO >C10-C28* | 34.9 | 10.0 | 02/19/2022 | ND | 229 | 115 | 200 | 2.07 | |
| EXT DRO >C28-C36 | 10.5 | 10.0 | 02/19/2022 | ND | | | | | |

Surrogate: 1-Chlorooctane 87.9 % 66.9-136

Surrogate: 1-Chlorooctadecane 94.0 % 59.5-142

Cardinal Laboratories

*=Accredited Analyte

PLEASE NOTE: Liability and Damages. Cardinal's liability and client's exclusive remedy for any claim arising, whether based in contract or tort, shall be limited to the amount paid by client for analyses. All claims, including those for negligence and any other cause whatsoever shall be deemed waived unless made in writing and received by Cardinal within thirty (30) days after completion of the applicable service. In no event shall Cardinal be liable for incidental or consequential damages, including, without limitation, business interruptions, loss of use, or loss of profits incurred by client, its subsidiaries, affiliates or successors arising out of or related to the performance of the services hereunder by Cardinal, regardless of whether such claim is based upon any of the above stated reasons or otherwise. Results relate only to the samples identified above. This report shall not be reproduced except in full with written approval of Cardinal Laboratories.

Celey D. Keene, Lab Director/Quality Manager



PHONE (575) 393-2326 ° 101 E. MARLAND ° HOBBS, NM 88240

Analytical Results For:

Etech Environmental & Safety Solutions
 JOEL LOWRY
 2617 W MARLAND
 HOBBS NM, 88240
 Fax To:

Received: 02/18/2022
 Reported: 02/21/2022
 Project Name: LYCHEE BWS STATE COM 1H BATTERY
 Project Number: 15211
 Project Location: COG - LEA CO NM

Sampling Date: 02/17/2022
 Sampling Type: Soil
 Sampling Condition: Cool & Intact
 Sample Received By: Tamara Oldaker

Sample ID: F 10 (H220650-03)

| BTEx 8021B | | mg/kg | | Analyzed By: MS/ | | | | | | |
|----------------|--------|-----------------|------------|------------------|------|------------|---------------|------|-----------|--|
| Analyte | Result | Reporting Limit | Analyzed | Method Blank | BS | % Recovery | True Value QC | RPD | Qualifier | |
| Benzene* | <0.050 | 0.050 | 02/21/2022 | ND | 2.10 | 105 | 2.00 | 1.92 | | |
| Toluene* | <0.050 | 0.050 | 02/21/2022 | ND | 2.06 | 103 | 2.00 | 3.52 | | |
| Ethylbenzene* | <0.050 | 0.050 | 02/21/2022 | ND | 1.99 | 99.4 | 2.00 | 2.65 | | |
| Total Xylenes* | <0.150 | 0.150 | 02/21/2022 | ND | 6.12 | 102 | 6.00 | 2.63 | | |
| Total BTEx | <0.300 | 0.300 | 02/21/2022 | ND | | | | | | |

Surrogate: 4-Bromofluorobenzene (PID) 102 % 69.9-140

| Chloride, SM4500CI-B | | mg/kg | | Analyzed By: AC | | | | | | |
|----------------------|--------|-----------------|------------|-----------------|-----|------------|---------------|------|-----------|--|
| Analyte | Result | Reporting Limit | Analyzed | Method Blank | BS | % Recovery | True Value QC | RPD | Qualifier | |
| Chloride | 176 | 16.0 | 02/21/2022 | ND | 400 | 100 | 400 | 0.00 | | |

| TPH 8015M | | mg/kg | | Analyzed By: MS | | | | | |
|------------------|--------|-----------------|------------|-----------------|-----|------------|---------------|------|-----------|
| Analyte | Result | Reporting Limit | Analyzed | Method Blank | BS | % Recovery | True Value QC | RPD | Qualifier |
| GRO C6-C10* | <10.0 | 10.0 | 02/19/2022 | ND | 233 | 117 | 200 | 3.12 | |
| DRO >C10-C28* | <10.0 | 10.0 | 02/19/2022 | ND | 229 | 115 | 200 | 2.07 | |
| EXT DRO >C28-C36 | <10.0 | 10.0 | 02/19/2022 | ND | | | | | |

Surrogate: 1-Chlorooctane 86.9 % 66.9-136

Surrogate: 1-Chlorooctadecane 87.7 % 59.5-142

Cardinal Laboratories

*=Accredited Analyte

PLEASE NOTE: Liability and Damages. Cardinal's liability and client's exclusive remedy for any claim arising, whether based in contract or tort, shall be limited to the amount paid by client for analyses. All claims, including those for negligence and any other cause whatsoever shall be deemed waived unless made in writing and received by Cardinal within thirty (30) days after completion of the applicable service. In no event shall Cardinal be liable for incidental or consequential damages, including, without limitation, business interruptions, loss of use, or loss of profits incurred by client, its subsidiaries, affiliates or successors arising out of or related to the performance of the services hereunder by Cardinal, regardless of whether such claim is based upon any of the above stated reasons or otherwise. Results relate only to the samples identified above. This report shall not be reproduced except in full with written approval of Cardinal Laboratories.

Celey D. Keene, Lab Director/Quality Manager

PHONE (575) 393-2326 ° 101 E. MARLAND ° HOBBS, NM 88240

Notes and Definitions

| | |
|-------|--|
| QM-07 | The spike recovery was outside acceptance limits for the MS and/or MSD. The batch was accepted based on acceptable LCS recovery. |
| ND | Analyte NOT DETECTED at or above the reporting limit |
| RPD | Relative Percent Difference |
| ** | Samples not received at proper temperature of 6°C or below. |
| *** | Insufficient time to reach temperature. |
| - | Chloride by SM4500Cl-B does not require samples be received at or below 6°C Samples reported on an as received basis (wet) unless otherwise noted on report |

Cardinal Laboratories

*=Accredited Analyte

PLEASE NOTE: Liability and Damages. Cardinal's liability and client's exclusive remedy for any claim arising, whether based in contract or tort, shall be limited to the amount paid by client for analyses. All claims, including those for negligence and any other cause whatsoever shall be deemed waived unless made in writing and received by Cardinal within thirty (30) days after completion of the applicable service. In no event shall Cardinal be liable for incidental or consequential damages, including, without limitation, business interruptions, loss of use, or loss of profits incurred by client, its subsidiaries, affiliates or successors arising out of or related to the performance of the services hereunder by Cardinal, regardless of whether such claim is based upon any of the above stated reasons or otherwise. Results relate only to the samples identified above. This report shall not be reproduced except in full with written approval of Cardinal Laboratories.

A handwritten signature in black ink, appearing to read "Celey D. Keene".

Celey D. Keene, Lab Director/Quality Manager



ARDINAL LABORATORIES

101 East Marland, Hobbs, NM 88240

(575) 393-2326 FAX (575) 393-2476

CHAIN-OF-CUSTODY AND ANALYSIS REQUEST

[illegible]



PHONE (575) 393-2326 ° 101 E. MARLAND ° HOBBS, NM 88240

February 22, 2022

JOEL LOWRY

Etech Environmental & Safety Solutions

2617 W MARLAND

HOBBS, NM 88240

RE: LYCHEE BWS STATE COM 1H BATTERY

Enclosed are the results of analyses for samples received by the laboratory on 02/21/22 9:50.

Cardinal Laboratories is accredited through Texas NELAP under certificate number T104704398-21-14. Accreditation applies to drinking water, non-potable water and solid and chemical materials. All accredited analytes are denoted by an asterisk (*). For a complete list of accredited analytes and matrices visit the TCEQ website at www.tceq.texas.gov/field/qa/lab_accred_certif.html.

Cardinal Laboratories is accredited through the State of Colorado Department of Public Health and Environment for:

| | |
|------------------|------------------------------|
| Method EPA 552.2 | Haloacetic Acids (HAA-5) |
| Method EPA 524.2 | Total Trihalomethanes (TTHM) |
| Method EPA 524.4 | Regulated VOCs (V1, V2, V3) |

Accreditation applies to public drinking water matrices.

This report meets NELAP requirements and is made up of a cover page, analytical results, and a copy of the original chain-of-custody. If you have any questions concerning this report, please feel free to contact me.

Sincerely,

A handwritten signature in black ink that reads "Celey D. Keene". The signature is written in a cursive, flowing style.

Celey D. Keene

Lab Director/Quality Manager



PHONE (575) 393-2326 ° 101 E. MARLAND ° HOBBS, NM 88240

Analytical Results For:

Etech Environmental & Safety Solutions
 JOEL LOWRY
 2617 W MARLAND
 HOBBS NM, 88240
 Fax To:

| | | | |
|-------------------|---------------------------------|---------------------|----------------|
| Received: | 02/21/2022 | Sampling Date: | 02/18/2022 |
| Reported: | 02/22/2022 | Sampling Type: | Soil |
| Project Name: | LYCHEE BWS STATE COM 1H BATTERY | Sampling Condition: | Cool & Intact |
| Project Number: | 15211 | Sample Received By: | Tamara Oldaker |
| Project Location: | COG - LEA CO NM | | |

Sample ID: F 4 (H220653-01)

| BTX 8021B | | | mg/kg | | Analyzed By: MS | | | | |
|----------------|--------|-----------------|------------|--------------|-----------------|------------|---------------|------|-----------|
| Analyte | Result | Reporting Limit | Analyzed | Method Blank | BS | % Recovery | True Value QC | RPD | Qualifier |
| Benzene* | <0.050 | 0.050 | 02/21/2022 | ND | 2.30 | 115 | 2.00 | 4.73 | |
| Toluene* | <0.050 | 0.050 | 02/21/2022 | ND | 2.27 | 113 | 2.00 | 4.03 | |
| Ethylbenzene* | <0.050 | 0.050 | 02/21/2022 | ND | 2.28 | 114 | 2.00 | 4.81 | |
| Total Xylenes* | <0.150 | 0.150 | 02/21/2022 | ND | 7.00 | 117 | 6.00 | 4.67 | |
| Total BTX | <0.300 | 0.300 | 02/21/2022 | ND | | | | | |

Surrogate: 4-Bromofluorobenzene (PID) 104 % 69.9-140

| Chloride, SM4500Cl-B | | | mg/kg | | Analyzed By: AC | | | | |
|----------------------|--------|-----------------|------------|--------------|-----------------|------------|---------------|------|-----------|
| Analyte | Result | Reporting Limit | Analyzed | Method Blank | BS | % Recovery | True Value QC | RPD | Qualifier |
| Chloride | 80.0 | 16.0 | 02/21/2022 | ND | 416 | 104 | 400 | 3.77 | |

| TPH 8015M | | | mg/kg | | Analyzed By: MS | | | | |
|------------------|--------|-----------------|------------|--------------|-----------------|------------|---------------|------|-----------|
| Analyte | Result | Reporting Limit | Analyzed | Method Blank | BS | % Recovery | True Value QC | RPD | Qualifier |
| GRO C6-C10* | <10.0 | 10.0 | 02/21/2022 | ND | 217 | 109 | 200 | 4.66 | |
| DRO >C10-C28* | <10.0 | 10.0 | 02/21/2022 | ND | 225 | 112 | 200 | 9.02 | |
| EXT DRO >C28-C36 | <10.0 | 10.0 | 02/21/2022 | ND | | | | | |

Surrogate: 1-Chlorooctane 87.0 % 66.9-136

Surrogate: 1-Chlorooctadecane 88.5 % 59.5-142

Cardinal Laboratories

*=Accredited Analyte

PLEASE NOTE: Liability and Damages. Cardinal's liability and client's exclusive remedy for any claim arising, whether based in contract or tort, shall be limited to the amount paid by client for analyses. All claims, including those for negligence and any other cause whatsoever shall be deemed waived unless made in writing and received by Cardinal within thirty (30) days after completion of the applicable service. In no event shall Cardinal be liable for incidental or consequential damages, including, without limitation, business interruptions, loss of use, or loss of profits incurred by client, its subsidiaries, affiliates or successors arising out of or related to the performance of the services hereunder by Cardinal, regardless of whether such claim is based upon any of the above stated reasons or otherwise. Results relate only to the samples identified above. This report shall not be reproduced except in full with written approval of Cardinal Laboratories.

Celey D. Keene, Lab Director/Quality Manager



PHONE (575) 393-2326 ° 101 E. MARLAND ° HOBBS, NM 88240

Analytical Results For:

Etech Environmental & Safety Solutions
 JOEL LOWRY
 2617 W MARLAND
 HOBBS NM, 88240
 Fax To:

| | | | |
|-------------------|---------------------------------|---------------------|----------------|
| Received: | 02/21/2022 | Sampling Date: | 02/18/2022 |
| Reported: | 02/22/2022 | Sampling Type: | Soil |
| Project Name: | LYCHEE BWS STATE COM 1H BATTERY | Sampling Condition: | Cool & Intact |
| Project Number: | 15211 | Sample Received By: | Tamara Oldaker |
| Project Location: | COG - LEA CO NM | | |

Sample ID: F 5 (H220653-02)

| BTEx 8021B | | mg/kg | | Analyzed By: MS | | | | | |
|----------------|--------|-----------------|------------|-----------------|------|------------|---------------|------|-----------|
| Analyte | Result | Reporting Limit | Analyzed | Method Blank | BS | % Recovery | True Value QC | RPD | Qualifier |
| Benzene* | <0.050 | 0.050 | 02/21/2022 | ND | 2.30 | 115 | 2.00 | 4.73 | |
| Toluene* | <0.050 | 0.050 | 02/21/2022 | ND | 2.27 | 113 | 2.00 | 4.03 | |
| Ethylbenzene* | <0.050 | 0.050 | 02/21/2022 | ND | 2.28 | 114 | 2.00 | 4.81 | |
| Total Xylenes* | <0.150 | 0.150 | 02/21/2022 | ND | 7.00 | 117 | 6.00 | 4.67 | |
| Total BTEx | <0.300 | 0.300 | 02/21/2022 | ND | | | | | |

Surrogate: 4-Bromofluorobenzene (PID) 103 % 69.9-140

| Chloride, SM4500CI-B | | mg/kg | | Analyzed By: AC | | | | | |
|----------------------|--------|-----------------|------------|-----------------|-----|------------|---------------|------|-----------|
| Analyte | Result | Reporting Limit | Analyzed | Method Blank | BS | % Recovery | True Value QC | RPD | Qualifier |
| Chloride | 96.0 | 16.0 | 02/21/2022 | ND | 416 | 104 | 400 | 3.77 | |

| TPH 8015M | | mg/kg | | Analyzed By: MS | | | | | |
|------------------|--------|-----------------|------------|-----------------|-----|------------|---------------|------|-----------|
| Analyte | Result | Reporting Limit | Analyzed | Method Blank | BS | % Recovery | True Value QC | RPD | Qualifier |
| GRO C6-C10* | <10.0 | 10.0 | 02/21/2022 | ND | 217 | 109 | 200 | 4.66 | |
| DRO >C10-C28* | <10.0 | 10.0 | 02/21/2022 | ND | 225 | 112 | 200 | 9.02 | |
| EXT DRO >C28-C36 | <10.0 | 10.0 | 02/21/2022 | ND | | | | | |

Surrogate: 1-Chlorooctane 89.1 % 66.9-136

Surrogate: 1-Chlorooctadecane 89.7 % 59.5-142

Cardinal Laboratories

*=Accredited Analyte

PLEASE NOTE: Liability and Damages. Cardinal's liability and client's exclusive remedy for any claim arising, whether based in contract or tort, shall be limited to the amount paid by client for analyses. All claims, including those for negligence and any other cause whatsoever shall be deemed waived unless made in writing and received by Cardinal within thirty (30) days after completion of the applicable service. In no event shall Cardinal be liable for incidental or consequential damages, including, without limitation, business interruptions, loss of use, or loss of profits incurred by client, its subsidiaries, affiliates or successors arising out of or related to the performance of the services hereunder by Cardinal, regardless of whether such claim is based upon any of the above stated reasons or otherwise. Results relate only to the samples identified above. This report shall not be reproduced except in full with written approval of Cardinal Laboratories.

Celey D. Keene, Lab Director/Quality Manager



PHONE (575) 393-2326 ° 101 E. MARLAND ° HOBBS, NM 88240

Analytical Results For:

Etech Environmental & Safety Solutions
 JOEL LOWRY
 2617 W MARLAND
 HOBBS NM, 88240
 Fax To:

| | | | |
|-------------------|---------------------------------|---------------------|----------------|
| Received: | 02/21/2022 | Sampling Date: | 02/18/2022 |
| Reported: | 02/22/2022 | Sampling Type: | Soil |
| Project Name: | LYCHEE BWS STATE COM 1H BATTERY | Sampling Condition: | Cool & Intact |
| Project Number: | 15211 | Sample Received By: | Tamara Oldaker |
| Project Location: | COG - LEA CO NM | | |

Sample ID: F 6 (H220653-03)

| BTX 8021B | | mg/kg | | Analyzed By: MS | | | | | |
|----------------|--------|-----------------|------------|-----------------|------|------------|---------------|------|-----------|
| Analyte | Result | Reporting Limit | Analyzed | Method Blank | BS | % Recovery | True Value QC | RPD | Qualifier |
| Benzene* | <0.050 | 0.050 | 02/21/2022 | ND | 2.30 | 115 | 2.00 | 4.73 | |
| Toluene* | <0.050 | 0.050 | 02/21/2022 | ND | 2.27 | 113 | 2.00 | 4.03 | |
| Ethylbenzene* | <0.050 | 0.050 | 02/21/2022 | ND | 2.28 | 114 | 2.00 | 4.81 | |
| Total Xylenes* | <0.150 | 0.150 | 02/21/2022 | ND | 7.00 | 117 | 6.00 | 4.67 | |
| Total BTX | <0.300 | 0.300 | 02/21/2022 | ND | | | | | |

Surrogate: 4-Bromofluorobenzene (PID) 104 % 69.9-140

| Chloride, SM4500CI-B | | mg/kg | | Analyzed By: AC | | | | | |
|----------------------|--------|-----------------|------------|-----------------|-----|------------|---------------|------|-----------|
| Analyte | Result | Reporting Limit | Analyzed | Method Blank | BS | % Recovery | True Value QC | RPD | Qualifier |
| Chloride | 144 | 16.0 | 02/21/2022 | ND | 416 | 104 | 400 | 3.77 | |

| TPH 8015M | | mg/kg | | Analyzed By: MS | | | | | |
|------------------|--------|-----------------|------------|-----------------|-----|------------|---------------|------|-----------|
| Analyte | Result | Reporting Limit | Analyzed | Method Blank | BS | % Recovery | True Value QC | RPD | Qualifier |
| GRO C6-C10* | <10.0 | 10.0 | 02/21/2022 | ND | 217 | 109 | 200 | 4.66 | |
| DRO >C10-C28* | 18.7 | 10.0 | 02/21/2022 | ND | 225 | 112 | 200 | 9.02 | |
| EXT DRO >C28-C36 | <10.0 | 10.0 | 02/21/2022 | ND | | | | | |

Surrogate: 1-Chlorooctane 87.9 % 66.9-136

Surrogate: 1-Chlorooctadecane 89.5 % 59.5-142

Cardinal Laboratories

*=Accredited Analyte

PLEASE NOTE: Liability and Damages. Cardinal's liability and client's exclusive remedy for any claim arising, whether based in contract or tort, shall be limited to the amount paid by client for analyses. All claims, including those for negligence and any other cause whatsoever shall be deemed waived unless made in writing and received by Cardinal within thirty (30) days after completion of the applicable service. In no event shall Cardinal be liable for incidental or consequential damages, including, without limitation, business interruptions, loss of use, or loss of profits incurred by client, its subsidiaries, affiliates or successors arising out of or related to the performance of the services hereunder by Cardinal, regardless of whether such claim is based upon any of the above stated reasons or otherwise. Results relate only to the samples identified above. This report shall not be reproduced except in full with written approval of Cardinal Laboratories.

Celey D. Keene, Lab Director/Quality Manager



PHONE (575) 393-2326 ° 101 E. MARLAND ° HOBBS, NM 88240

Analytical Results For:

Etech Environmental & Safety Solutions
 JOEL LOWRY
 2617 W MARLAND
 HOBBS NM, 88240
 Fax To:

| | | | |
|-------------------|---------------------------------|---------------------|----------------|
| Received: | 02/21/2022 | Sampling Date: | 02/18/2022 |
| Reported: | 02/22/2022 | Sampling Type: | Soil |
| Project Name: | LYCHEE BWS STATE COM 1H BATTERY | Sampling Condition: | Cool & Intact |
| Project Number: | 15211 | Sample Received By: | Tamara Oldaker |
| Project Location: | COG - LEA CO NM | | |

Sample ID: F 7 (H220653-04)

| BTX 8021B | | mg/kg | | Analyzed By: MS | | | | | |
|----------------|--------|-----------------|------------|-----------------|------|------------|---------------|------|-----------|
| Analyte | Result | Reporting Limit | Analyzed | Method Blank | BS | % Recovery | True Value QC | RPD | Qualifier |
| Benzene* | <0.050 | 0.050 | 02/21/2022 | ND | 2.30 | 115 | 2.00 | 4.73 | |
| Toluene* | <0.050 | 0.050 | 02/21/2022 | ND | 2.27 | 113 | 2.00 | 4.03 | |
| Ethylbenzene* | <0.050 | 0.050 | 02/21/2022 | ND | 2.28 | 114 | 2.00 | 4.81 | |
| Total Xylenes* | <0.150 | 0.150 | 02/21/2022 | ND | 7.00 | 117 | 6.00 | 4.67 | |
| Total BTX | <0.300 | 0.300 | 02/21/2022 | ND | | | | | |

Surrogate: 4-Bromofluorobenzene (PID) 103 % 69.9-140

| Chloride, SM4500CI-B | | mg/kg | | Analyzed By: AC | | | | | |
|----------------------|--------|-----------------|------------|-----------------|-----|------------|---------------|------|-----------|
| Analyte | Result | Reporting Limit | Analyzed | Method Blank | BS | % Recovery | True Value QC | RPD | Qualifier |
| Chloride | 80.0 | 16.0 | 02/21/2022 | ND | 416 | 104 | 400 | 3.77 | |

| TPH 8015M | | mg/kg | | Analyzed By: MS | | | | | |
|------------------|--------|-----------------|------------|-----------------|-----|------------|---------------|------|-----------|
| Analyte | Result | Reporting Limit | Analyzed | Method Blank | BS | % Recovery | True Value QC | RPD | Qualifier |
| GRO C6-C10* | <10.0 | 10.0 | 02/21/2022 | ND | 217 | 109 | 200 | 4.66 | |
| DRO >C10-C28* | 103 | 10.0 | 02/21/2022 | ND | 225 | 112 | 200 | 9.02 | |
| EXT DRO >C28-C36 | 37.7 | 10.0 | 02/21/2022 | ND | | | | | |

Surrogate: 1-Chlorooctane 84.8 % 66.9-136

Surrogate: 1-Chlorooctadecane 92.7 % 59.5-142

Cardinal Laboratories

*=Accredited Analyte

PLEASE NOTE: Liability and Damages. Cardinal's liability and client's exclusive remedy for any claim arising, whether based in contract or tort, shall be limited to the amount paid by client for analyses. All claims, including those for negligence and any other cause whatsoever shall be deemed waived unless made in writing and received by Cardinal within thirty (30) days after completion of the applicable service. In no event shall Cardinal be liable for incidental or consequential damages, including, without limitation, business interruptions, loss of use, or loss of profits incurred by client, its subsidiaries, affiliates or successors arising out of or related to the performance of the services hereunder by Cardinal, regardless of whether such claim is based upon any of the above stated reasons or otherwise. Results relate only to the samples identified above. This report shall not be reproduced except in full with written approval of Cardinal Laboratories.

Celey D. Keene, Lab Director/Quality Manager



PHONE (575) 393-2326 ° 101 E. MARLAND ° HOBBS, NM 88240

Analytical Results For:

Etech Environmental & Safety Solutions
 JOEL LOWRY
 2617 W MARLAND
 HOBBS NM, 88240
 Fax To:

| | | | |
|-------------------|---------------------------------|---------------------|----------------|
| Received: | 02/21/2022 | Sampling Date: | 02/18/2022 |
| Reported: | 02/22/2022 | Sampling Type: | Soil |
| Project Name: | LYCHEE BWS STATE COM 1H BATTERY | Sampling Condition: | Cool & Intact |
| Project Number: | 15211 | Sample Received By: | Tamara Oldaker |
| Project Location: | COG - LEA CO NM | | |

Sample ID: F 11 (H220653-05)

| BTX 8021B | | mg/kg | | Analyzed By: MS | | | | | |
|----------------|--------|-----------------|------------|-----------------|------|------------|---------------|------|-----------|
| Analyte | Result | Reporting Limit | Analyzed | Method Blank | BS | % Recovery | True Value QC | RPD | Qualifier |
| Benzene* | <0.050 | 0.050 | 02/21/2022 | ND | 2.30 | 115 | 2.00 | 4.73 | |
| Toluene* | <0.050 | 0.050 | 02/21/2022 | ND | 2.27 | 113 | 2.00 | 4.03 | |
| Ethylbenzene* | <0.050 | 0.050 | 02/21/2022 | ND | 2.28 | 114 | 2.00 | 4.81 | |
| Total Xylenes* | <0.150 | 0.150 | 02/21/2022 | ND | 7.00 | 117 | 6.00 | 4.67 | |
| Total BTX | <0.300 | 0.300 | 02/21/2022 | ND | | | | | |

Surrogate: 4-Bromofluorobenzene (PID) 104 % 69.9-140

| Chloride, SM4500CI-B | | mg/kg | | Analyzed By: AC | | | | | |
|----------------------|--------|-----------------|------------|-----------------|-----|------------|---------------|------|-----------|
| Analyte | Result | Reporting Limit | Analyzed | Method Blank | BS | % Recovery | True Value QC | RPD | Qualifier |
| Chloride | 80.0 | 16.0 | 02/21/2022 | ND | 416 | 104 | 400 | 3.77 | |

| TPH 8015M | | mg/kg | | Analyzed By: MS | | | | | |
|------------------|--------|-----------------|------------|-----------------|-----|------------|---------------|------|-----------|
| Analyte | Result | Reporting Limit | Analyzed | Method Blank | BS | % Recovery | True Value QC | RPD | Qualifier |
| GRO C6-C10* | <10.0 | 10.0 | 02/21/2022 | ND | 217 | 109 | 200 | 4.66 | |
| DRO >C10-C28* | 46.1 | 10.0 | 02/21/2022 | ND | 225 | 112 | 200 | 9.02 | |
| EXT DRO >C28-C36 | <10.0 | 10.0 | 02/21/2022 | ND | | | | | |

Surrogate: 1-Chlorooctane 99.9 % 66.9-136

Surrogate: 1-Chlorooctadecane 102 % 59.5-142

Cardinal Laboratories

*=Accredited Analyte

PLEASE NOTE: Liability and Damages. Cardinal's liability and client's exclusive remedy for any claim arising, whether based in contract or tort, shall be limited to the amount paid by client for analyses. All claims, including those for negligence and any other cause whatsoever shall be deemed waived unless made in writing and received by Cardinal within thirty (30) days after completion of the applicable service. In no event shall Cardinal be liable for incidental or consequential damages, including, without limitation, business interruptions, loss of use, or loss of profits incurred by client, its subsidiaries, affiliates or successors arising out of or related to the performance of the services hereunder by Cardinal, regardless of whether such claim is based upon any of the above stated reasons or otherwise. Results relate only to the samples identified above. This report shall not be reproduced except in full with written approval of Cardinal Laboratories.

Celey D. Keene, Lab Director/Quality Manager



PHONE (575) 393-2326 ° 101 E. MARLAND ° HOBBS, NM 88240

Analytical Results For:

Etech Environmental & Safety Solutions
 JOEL LOWRY
 2617 W MARLAND
 HOBBS NM, 88240
 Fax To:

| | | | |
|-------------------|---------------------------------|---------------------|----------------|
| Received: | 02/21/2022 | Sampling Date: | 02/18/2022 |
| Reported: | 02/22/2022 | Sampling Type: | Soil |
| Project Name: | LYCHEE BWS STATE COM 1H BATTERY | Sampling Condition: | Cool & Intact |
| Project Number: | 15211 | Sample Received By: | Tamara Oldaker |
| Project Location: | COG - LEA CO NM | | |

Sample ID: F 12 (H220653-06)

| BTEx 8021B | | mg/kg | | Analyzed By: MS | | | | | |
|----------------|--------|-----------------|------------|-----------------|------|------------|---------------|------|-----------|
| Analyte | Result | Reporting Limit | Analyzed | Method Blank | BS | % Recovery | True Value QC | RPD | Qualifier |
| Benzene* | <0.050 | 0.050 | 02/21/2022 | ND | 2.30 | 115 | 2.00 | 4.73 | |
| Toluene* | <0.050 | 0.050 | 02/21/2022 | ND | 2.27 | 113 | 2.00 | 4.03 | |
| Ethylbenzene* | <0.050 | 0.050 | 02/21/2022 | ND | 2.28 | 114 | 2.00 | 4.81 | |
| Total Xylenes* | <0.150 | 0.150 | 02/21/2022 | ND | 7.00 | 117 | 6.00 | 4.67 | |
| Total BTEx | <0.300 | 0.300 | 02/21/2022 | ND | | | | | |

Surrogate: 4-Bromofluorobenzene (PID) 103 % 69.9-140

| Chloride, SM4500CI-B | | mg/kg | | Analyzed By: AC | | | | | | |
|----------------------|--------|-----------------|------------|-----------------|-----|------------|---------------|------|-----------|--|
| Analyte | Result | Reporting Limit | Analyzed | Method Blank | BS | % Recovery | True Value QC | RPD | Qualifier | |
| Chloride | 48.0 | 16.0 | 02/21/2022 | ND | 416 | 104 | 400 | 3.77 | | |

| TPH 8015M | | mg/kg | | Analyzed By: MS | | | | | |
|------------------|--------|-----------------|------------|-----------------|-----|------------|---------------|------|-----------|
| Analyte | Result | Reporting Limit | Analyzed | Method Blank | BS | % Recovery | True Value QC | RPD | Qualifier |
| GRO C6-C10* | <10.0 | 10.0 | 02/21/2022 | ND | 217 | 109 | 200 | 4.66 | |
| DRO >C10-C28* | 869 | 10.0 | 02/21/2022 | ND | 225 | 112 | 200 | 9.02 | |
| EXT DRO >C28-C36 | 291 | 10.0 | 02/21/2022 | ND | | | | | |

Surrogate: 1-Chlorooctane 93.2 % 66.9-136

Surrogate: 1-Chlorooctadecane 103 % 59.5-142

Cardinal Laboratories

*=Accredited Analyte

PLEASE NOTE: Liability and Damages. Cardinal's liability and client's exclusive remedy for any claim arising, whether based in contract or tort, shall be limited to the amount paid by client for analyses. All claims, including those for negligence and any other cause whatsoever shall be deemed waived unless made in writing and received by Cardinal within thirty (30) days after completion of the applicable service. In no event shall Cardinal be liable for incidental or consequential damages, including, without limitation, business interruptions, loss of use, or loss of profits incurred by client, its subsidiaries, affiliates or successors arising out of or related to the performance of the services hereunder by Cardinal, regardless of whether such claim is based upon any of the above stated reasons or otherwise. Results relate only to the samples identified above. This report shall not be reproduced except in full with written approval of Cardinal Laboratories.

Celey D. Keene, Lab Director/Quality Manager



PHONE (575) 393-2326 ° 101 E. MARLAND ° HOBBS, NM 88240

Analytical Results For:

Etech Environmental & Safety Solutions
 JOEL LOWRY
 2617 W MARLAND
 HOBBS NM, 88240
 Fax To:

| | | | |
|-------------------|---------------------------------|---------------------|----------------|
| Received: | 02/21/2022 | Sampling Date: | 02/18/2022 |
| Reported: | 02/22/2022 | Sampling Type: | Soil |
| Project Name: | LYCHEE BWS STATE COM 1H BATTERY | Sampling Condition: | Cool & Intact |
| Project Number: | 15211 | Sample Received By: | Tamara Oldaker |
| Project Location: | COG - LEA CO NM | | |

Sample ID: F 13 (H220653-07)

| BTEx 8021B | | mg/kg | | Analyzed By: MS | | | | | |
|----------------|--------|-----------------|------------|-----------------|------|------------|---------------|------|-----------|
| Analyte | Result | Reporting Limit | Analyzed | Method Blank | BS | % Recovery | True Value QC | RPD | Qualifier |
| Benzene* | <0.050 | 0.050 | 02/21/2022 | ND | 2.30 | 115 | 2.00 | 4.73 | |
| Toluene* | <0.050 | 0.050 | 02/21/2022 | ND | 2.27 | 113 | 2.00 | 4.03 | |
| Ethylbenzene* | <0.050 | 0.050 | 02/21/2022 | ND | 2.28 | 114 | 2.00 | 4.81 | |
| Total Xylenes* | <0.150 | 0.150 | 02/21/2022 | ND | 7.00 | 117 | 6.00 | 4.67 | |
| Total BTEx | <0.300 | 0.300 | 02/21/2022 | ND | | | | | |

Surrogate: 4-Bromofluorobenzene (PID) 104 % 69.9-140

| Chloride, SM4500CI-B | | mg/kg | | Analyzed By: AC | | | | | | |
|----------------------|--------|-----------------|------------|-----------------|-----|------------|---------------|------|-----------|--|
| Analyte | Result | Reporting Limit | Analyzed | Method Blank | BS | % Recovery | True Value QC | RPD | Qualifier | |
| Chloride | 48.0 | 16.0 | 02/21/2022 | ND | 416 | 104 | 400 | 3.77 | | |

| TPH 8015M | | mg/kg | | Analyzed By: MS | | | | | |
|------------------|--------|-----------------|------------|-----------------|-----|------------|---------------|------|-----------|
| Analyte | Result | Reporting Limit | Analyzed | Method Blank | BS | % Recovery | True Value QC | RPD | Qualifier |
| GRO C6-C10* | <10.0 | 10.0 | 02/21/2022 | ND | 217 | 109 | 200 | 4.66 | |
| DRO >C10-C28* | 23.2 | 10.0 | 02/21/2022 | ND | 225 | 112 | 200 | 9.02 | |
| EXT DRO >C28-C36 | <10.0 | 10.0 | 02/21/2022 | ND | | | | | |

Surrogate: 1-Chlorooctane 91.8 % 66.9-136

Surrogate: 1-Chlorooctadecane 94.1 % 59.5-142

Cardinal Laboratories

*=Accredited Analyte

PLEASE NOTE: Liability and Damages. Cardinal's liability and client's exclusive remedy for any claim arising, whether based in contract or tort, shall be limited to the amount paid by client for analyses. All claims, including those for negligence and any other cause whatsoever shall be deemed waived unless made in writing and received by Cardinal within thirty (30) days after completion of the applicable service. In no event shall Cardinal be liable for incidental or consequential damages, including, without limitation, business interruptions, loss of use, or loss of profits incurred by client, its subsidiaries, affiliates or successors arising out of or related to the performance of the services hereunder by Cardinal, regardless of whether such claim is based upon any of the above stated reasons or otherwise. Results relate only to the samples identified above. This report shall not be reproduced except in full with written approval of Cardinal Laboratories.

Celey D. Keene, Lab Director/Quality Manager



PHONE (575) 393-2326 ° 101 E. MARLAND ° HOBBS, NM 88240

Analytical Results For:

Etech Environmental & Safety Solutions
 JOEL LOWRY
 2617 W MARLAND
 HOBBS NM, 88240
 Fax To:

| | | | |
|-------------------|---------------------------------|---------------------|----------------|
| Received: | 02/21/2022 | Sampling Date: | 02/18/2022 |
| Reported: | 02/22/2022 | Sampling Type: | Soil |
| Project Name: | LYCHEE BWS STATE COM 1H BATTERY | Sampling Condition: | Cool & Intact |
| Project Number: | 15211 | Sample Received By: | Tamara Oldaker |
| Project Location: | COG - LEA CO NM | | |

Sample ID: F 14 (H220653-08)

| BTEx 8021B | | mg/kg | | Analyzed By: MS | | | | | |
|----------------|--------|-----------------|------------|-----------------|------|------------|---------------|------|-----------|
| Analyte | Result | Reporting Limit | Analyzed | Method Blank | BS | % Recovery | True Value QC | RPD | Qualifier |
| Benzene* | <0.050 | 0.050 | 02/21/2022 | ND | 2.30 | 115 | 2.00 | 4.73 | |
| Toluene* | <0.050 | 0.050 | 02/21/2022 | ND | 2.27 | 113 | 2.00 | 4.03 | |
| Ethylbenzene* | <0.050 | 0.050 | 02/21/2022 | ND | 2.28 | 114 | 2.00 | 4.81 | |
| Total Xylenes* | <0.150 | 0.150 | 02/21/2022 | ND | 7.00 | 117 | 6.00 | 4.67 | |
| Total BTEx | <0.300 | 0.300 | 02/21/2022 | ND | | | | | |

Surrogate: 4-Bromofluorobenzene (PID) 104 % 69.9-140

| Chloride, SM4500CI-B | | mg/kg | | Analyzed By: AC | | | | | |
|----------------------|--------|-----------------|------------|-----------------|-----|------------|---------------|------|-----------|
| Analyte | Result | Reporting Limit | Analyzed | Method Blank | BS | % Recovery | True Value QC | RPD | Qualifier |
| Chloride | 32.0 | 16.0 | 02/21/2022 | ND | 416 | 104 | 400 | 3.77 | |

| TPH 8015M | | mg/kg | | Analyzed By: MS | | | | | |
|------------------|--------|-----------------|------------|-----------------|-----|------------|---------------|------|-----------|
| Analyte | Result | Reporting Limit | Analyzed | Method Blank | BS | % Recovery | True Value QC | RPD | Qualifier |
| GRO C6-C10* | <10.0 | 10.0 | 02/21/2022 | ND | 217 | 109 | 200 | 4.66 | |
| DRO >C10-C28* | 108 | 10.0 | 02/21/2022 | ND | 225 | 112 | 200 | 9.02 | |
| EXT DRO >C28-C36 | 31.1 | 10.0 | 02/21/2022 | ND | | | | | |

Surrogate: 1-Chlorooctane 96.7 % 66.9-136

Surrogate: 1-Chlorooctadecane 103 % 59.5-142

Cardinal Laboratories

*=Accredited Analyte

PLEASE NOTE: Liability and Damages. Cardinal's liability and client's exclusive remedy for any claim arising, whether based in contract or tort, shall be limited to the amount paid by client for analyses. All claims, including those for negligence and any other cause whatsoever shall be deemed waived unless made in writing and received by Cardinal within thirty (30) days after completion of the applicable service. In no event shall Cardinal be liable for incidental or consequential damages, including, without limitation, business interruptions, loss of use, or loss of profits incurred by client, its subsidiaries, affiliates or successors arising out of or related to the performance of the services hereunder by Cardinal, regardless of whether such claim is based upon any of the above stated reasons or otherwise. Results relate only to the samples identified above. This report shall not be reproduced except in full with written approval of Cardinal Laboratories.

Celey D. Keene, Lab Director/Quality Manager



PHONE (575) 393-2326 ° 101 E. MARLAND ° HOBBS, NM 88240

Analytical Results For:

Etech Environmental & Safety Solutions
 JOEL LOWRY
 2617 W MARLAND
 HOBBS NM, 88240
 Fax To:

| | | | |
|-------------------|---------------------------------|---------------------|----------------|
| Received: | 02/21/2022 | Sampling Date: | 02/18/2022 |
| Reported: | 02/22/2022 | Sampling Type: | Soil |
| Project Name: | LYCHEE BWS STATE COM 1H BATTERY | Sampling Condition: | Cool & Intact |
| Project Number: | 15211 | Sample Received By: | Tamara Oldaker |
| Project Location: | COG - LEA CO NM | | |

Sample ID: F 15 (H220653-09)

| BTEx 8021B | | mg/kg | | Analyzed By: MS | | | | | |
|----------------|--------|-----------------|------------|-----------------|------|------------|---------------|------|-----------|
| Analyte | Result | Reporting Limit | Analyzed | Method Blank | BS | % Recovery | True Value QC | RPD | Qualifier |
| Benzene* | <0.050 | 0.050 | 02/21/2022 | ND | 2.30 | 115 | 2.00 | 4.73 | |
| Toluene* | <0.050 | 0.050 | 02/21/2022 | ND | 2.27 | 113 | 2.00 | 4.03 | |
| Ethylbenzene* | <0.050 | 0.050 | 02/21/2022 | ND | 2.28 | 114 | 2.00 | 4.81 | |
| Total Xylenes* | <0.150 | 0.150 | 02/21/2022 | ND | 7.00 | 117 | 6.00 | 4.67 | |
| Total BTEx | <0.300 | 0.300 | 02/21/2022 | ND | | | | | |

Surrogate: 4-Bromofluorobenzene (PID) 105 % 69.9-140

| Chloride, SM4500CI-B | | mg/kg | | Analyzed By: AC | | | | | | |
|----------------------|--------|-----------------|------------|-----------------|-----|------------|---------------|------|-----------|--|
| Analyte | Result | Reporting Limit | Analyzed | Method Blank | BS | % Recovery | True Value QC | RPD | Qualifier | |
| Chloride | 48.0 | 16.0 | 02/21/2022 | ND | 416 | 104 | 400 | 3.77 | | |

| TPH 8015M | | mg/kg | | Analyzed By: MS | | | | | |
|------------------|--------|-----------------|------------|-----------------|-----|------------|---------------|------|-----------|
| Analyte | Result | Reporting Limit | Analyzed | Method Blank | BS | % Recovery | True Value QC | RPD | Qualifier |
| GRO C6-C10* | <10.0 | 10.0 | 02/21/2022 | ND | 217 | 109 | 200 | 4.66 | |
| DRO >C10-C28* | <10.0 | 10.0 | 02/21/2022 | ND | 225 | 112 | 200 | 9.02 | |
| EXT DRO >C28-C36 | <10.0 | 10.0 | 02/21/2022 | ND | | | | | |

Surrogate: 1-Chlorooctane 92.6 % 66.9-136

Surrogate: 1-Chlorooctadecane 92.7 % 59.5-142

Cardinal Laboratories

*=Accredited Analyte

PLEASE NOTE: Liability and Damages. Cardinal's liability and client's exclusive remedy for any claim arising, whether based in contract or tort, shall be limited to the amount paid by client for analyses. All claims, including those for negligence and any other cause whatsoever shall be deemed waived unless made in writing and received by Cardinal within thirty (30) days after completion of the applicable service. In no event shall Cardinal be liable for incidental or consequential damages, including, without limitation, business interruptions, loss of use, or loss of profits incurred by client, its subsidiaries, affiliates or successors arising out of or related to the performance of the services hereunder by Cardinal, regardless of whether such claim is based upon any of the above stated reasons or otherwise. Results relate only to the samples identified above. This report shall not be reproduced except in full with written approval of Cardinal Laboratories.

Celey D. Keene, Lab Director/Quality Manager



PHONE (575) 393-2326 ° 101 E. MARLAND ° HOBBS, NM 88240

Analytical Results For:

Etech Environmental & Safety Solutions
 JOEL LOWRY
 2617 W MARLAND
 HOBBS NM, 88240
 Fax To:

| | | | |
|-------------------|---------------------------------|---------------------|----------------|
| Received: | 02/21/2022 | Sampling Date: | 02/18/2022 |
| Reported: | 02/22/2022 | Sampling Type: | Soil |
| Project Name: | LYCHEE BWS STATE COM 1H BATTERY | Sampling Condition: | Cool & Intact |
| Project Number: | 15211 | Sample Received By: | Tamara Oldaker |
| Project Location: | COG - LEA CO NM | | |

Sample ID: F 16 (H220653-10)

| BTEx 8021B | | mg/kg | | Analyzed By: MS | | | | | | |
|----------------|--------|-----------------|------------|-----------------|------|------------|---------------|------|-----------|--|
| Analyte | Result | Reporting Limit | Analyzed | Method Blank | BS | % Recovery | True Value QC | RPD | Qualifier | |
| Benzene* | <0.050 | 0.050 | 02/22/2022 | ND | 2.30 | 115 | 2.00 | 4.73 | | |
| Toluene* | <0.050 | 0.050 | 02/22/2022 | ND | 2.27 | 113 | 2.00 | 4.03 | | |
| Ethylbenzene* | <0.050 | 0.050 | 02/22/2022 | ND | 2.28 | 114 | 2.00 | 4.81 | | |
| Total Xylenes* | <0.150 | 0.150 | 02/22/2022 | ND | 7.00 | 117 | 6.00 | 4.67 | | |
| Total BTEx | <0.300 | 0.300 | 02/22/2022 | ND | | | | | | |

Surrogate: 4-Bromofluorobenzene (PID) 104 % 69.9-140

| Chloride, SM4500CI-B | | mg/kg | | Analyzed By: AC | | | | | | |
|----------------------|--------|-----------------|------------|-----------------|-----|------------|---------------|------|-----------|--|
| Analyte | Result | Reporting Limit | Analyzed | Method Blank | BS | % Recovery | True Value QC | RPD | Qualifier | |
| Chloride | 96.0 | 16.0 | 02/21/2022 | ND | 416 | 104 | 400 | 3.77 | | |

| TPH 8015M | | mg/kg | | Analyzed By: MS | | | | | |
|------------------|--------|-----------------|------------|-----------------|-----|------------|---------------|------|-----------|
| Analyte | Result | Reporting Limit | Analyzed | Method Blank | BS | % Recovery | True Value QC | RPD | Qualifier |
| GRO C6-C10* | <10.0 | 10.0 | 02/21/2022 | ND | 217 | 109 | 200 | 4.66 | |
| DRO >C10-C28* | 221 | 10.0 | 02/21/2022 | ND | 225 | 112 | 200 | 9.02 | |
| EXT DRO >C28-C36 | 59.3 | 10.0 | 02/21/2022 | ND | | | | | |

Surrogate: 1-Chlorooctane 88.0 % 66.9-136

Surrogate: 1-Chlorooctadecane 98.4 % 59.5-142

Cardinal Laboratories

*=Accredited Analyte

PLEASE NOTE: Liability and Damages. Cardinal's liability and client's exclusive remedy for any claim arising, whether based in contract or tort, shall be limited to the amount paid by client for analyses. All claims, including those for negligence and any other cause whatsoever shall be deemed waived unless made in writing and received by Cardinal within thirty (30) days after completion of the applicable service. In no event shall Cardinal be liable for incidental or consequential damages, including, without limitation, business interruptions, loss of use, or loss of profits incurred by client, its subsidiaries, affiliates or successors arising out of or related to the performance of the services hereunder by Cardinal, regardless of whether such claim is based upon any of the above stated reasons or otherwise. Results relate only to the samples identified above. This report shall not be reproduced except in full with written approval of Cardinal Laboratories.

Celey D. Keene, Lab Director/Quality Manager



PHONE (575) 393-2326 ° 101 E. MARLAND ° HOBBS, NM 88240

Analytical Results For:

Etech Environmental & Safety Solutions
 JOEL LOWRY
 2617 W MARLAND
 HOBBS NM, 88240
 Fax To:

| | | | |
|-------------------|---------------------------------|---------------------|----------------|
| Received: | 02/21/2022 | Sampling Date: | 02/18/2022 |
| Reported: | 02/22/2022 | Sampling Type: | Soil |
| Project Name: | LYCHEE BWS STATE COM 1H BATTERY | Sampling Condition: | Cool & Intact |
| Project Number: | 15211 | Sample Received By: | Tamara Oldaker |
| Project Location: | COG - LEA CO NM | | |

Sample ID: F 17 (H220653-11)

| BTEx 8021B | | mg/kg | | Analyzed By: MS | | | | | | |
|----------------|--------|-----------------|------------|-----------------|------|------------|---------------|------|-----------|--|
| Analyte | Result | Reporting Limit | Analyzed | Method Blank | BS | % Recovery | True Value QC | RPD | Qualifier | |
| Benzene* | <0.050 | 0.050 | 02/22/2022 | ND | 2.30 | 115 | 2.00 | 4.73 | | |
| Toluene* | <0.050 | 0.050 | 02/22/2022 | ND | 2.27 | 113 | 2.00 | 4.03 | | |
| Ethylbenzene* | <0.050 | 0.050 | 02/22/2022 | ND | 2.28 | 114 | 2.00 | 4.81 | | |
| Total Xylenes* | <0.150 | 0.150 | 02/22/2022 | ND | 7.00 | 117 | 6.00 | 4.67 | | |
| Total BTEx | <0.300 | 0.300 | 02/22/2022 | ND | | | | | | |

Surrogate: 4-Bromofluorobenzene (PID) 104 % 69.9-140

| Chloride, SM4500CI-B | | mg/kg | | Analyzed By: AC | | | | | | |
|----------------------|--------|-----------------|------------|-----------------|-----|------------|---------------|------|-----------|--|
| Analyte | Result | Reporting Limit | Analyzed | Method Blank | BS | % Recovery | True Value QC | RPD | Qualifier | |
| Chloride | 32.0 | 16.0 | 02/21/2022 | ND | 416 | 104 | 400 | 3.77 | | |

| TPH 8015M | | mg/kg | | Analyzed By: MS | | | | | |
|------------------|--------|-----------------|------------|-----------------|-----|------------|---------------|------|-----------|
| Analyte | Result | Reporting Limit | Analyzed | Method Blank | BS | % Recovery | True Value QC | RPD | Qualifier |
| GRO C6-C10* | <10.0 | 10.0 | 02/21/2022 | ND | 217 | 109 | 200 | 4.66 | |
| DRO >C10-C28* | <10.0 | 10.0 | 02/21/2022 | ND | 225 | 112 | 200 | 9.02 | |
| EXT DRO >C28-C36 | <10.0 | 10.0 | 02/21/2022 | ND | | | | | |

Surrogate: 1-Chlorooctane 90.6 % 66.9-136

Surrogate: 1-Chlorooctadecane 91.7 % 59.5-142

Cardinal Laboratories

*=Accredited Analyte

PLEASE NOTE: Liability and Damages. Cardinal's liability and client's exclusive remedy for any claim arising, whether based in contract or tort, shall be limited to the amount paid by client for analyses. All claims, including those for negligence and any other cause whatsoever shall be deemed waived unless made in writing and received by Cardinal within thirty (30) days after completion of the applicable service. In no event shall Cardinal be liable for incidental or consequential damages, including, without limitation, business interruptions, loss of use, or loss of profits incurred by client, its subsidiaries, affiliates or successors arising out of or related to the performance of the services hereunder by Cardinal, regardless of whether such claim is based upon any of the above stated reasons or otherwise. Results relate only to the samples identified above. This report shall not be reproduced except in full with written approval of Cardinal Laboratories.

Celey D. Keene, Lab Director/Quality Manager



PHONE (575) 393-2326 ° 101 E. MARLAND ° HOBBS, NM 88240

Analytical Results For:

Etech Environmental & Safety Solutions
 JOEL LOWRY
 2617 W MARLAND
 HOBBS NM, 88240
 Fax To:

| | | | |
|-------------------|---------------------------------|---------------------|----------------|
| Received: | 02/21/2022 | Sampling Date: | 02/18/2022 |
| Reported: | 02/22/2022 | Sampling Type: | Soil |
| Project Name: | LYCHEE BWS STATE COM 1H BATTERY | Sampling Condition: | Cool & Intact |
| Project Number: | 15211 | Sample Received By: | Tamara Oldaker |
| Project Location: | COG - LEA CO NM | | |

Sample ID: ESW 1 (H220653-12)

| BTEx 8021B | | mg/kg | | Analyzed By: MS | | | | | | |
|----------------|--------|-----------------|------------|-----------------|------|------------|---------------|------|-----------|--|
| Analyte | Result | Reporting Limit | Analyzed | Method Blank | BS | % Recovery | True Value QC | RPD | Qualifier | |
| Benzene* | <0.050 | 0.050 | 02/22/2022 | ND | 2.30 | 115 | 2.00 | 4.73 | | |
| Toluene* | <0.050 | 0.050 | 02/22/2022 | ND | 2.27 | 113 | 2.00 | 4.03 | | |
| Ethylbenzene* | <0.050 | 0.050 | 02/22/2022 | ND | 2.28 | 114 | 2.00 | 4.81 | | |
| Total Xylenes* | <0.150 | 0.150 | 02/22/2022 | ND | 7.00 | 117 | 6.00 | 4.67 | | |
| Total BTEx | <0.300 | 0.300 | 02/22/2022 | ND | | | | | | |

Surrogate: 4-Bromofluorobenzene (PID) 104 % 69.9-140

| Chloride, SM4500CI-B | | mg/kg | | Analyzed By: AC | | | | | |
|----------------------|--------|-----------------|------------|-----------------|-----|------------|---------------|------|-----------|
| Analyte | Result | Reporting Limit | Analyzed | Method Blank | BS | % Recovery | True Value QC | RPD | Qualifier |
| Chloride | 96.0 | 16.0 | 02/21/2022 | ND | 416 | 104 | 400 | 3.77 | |

| TPH 8015M | | mg/kg | | Analyzed By: MS | | | | | |
|------------------|--------|-----------------|------------|-----------------|-----|------------|---------------|------|-----------|
| Analyte | Result | Reporting Limit | Analyzed | Method Blank | BS | % Recovery | True Value QC | RPD | Qualifier |
| GRO C6-C10* | <10.0 | 10.0 | 02/21/2022 | ND | 217 | 109 | 200 | 4.66 | |
| DRO >C10-C28* | <10.0 | 10.0 | 02/21/2022 | ND | 225 | 112 | 200 | 9.02 | |
| EXT DRO >C28-C36 | <10.0 | 10.0 | 02/21/2022 | ND | | | | | |

Surrogate: 1-Chlorooctane 87.1 % 66.9-136

Surrogate: 1-Chlorooctadecane 87.6 % 59.5-142

Cardinal Laboratories

*=Accredited Analyte

PLEASE NOTE: Liability and Damages. Cardinal's liability and client's exclusive remedy for any claim arising, whether based in contract or tort, shall be limited to the amount paid by client for analyses. All claims, including those for negligence and any other cause whatsoever shall be deemed waived unless made in writing and received by Cardinal within thirty (30) days after completion of the applicable service. In no event shall Cardinal be liable for incidental or consequential damages, including, without limitation, business interruptions, loss of use, or loss of profits incurred by client, its subsidiaries, affiliates or successors arising out of or related to the performance of the services hereunder by Cardinal, regardless of whether such claim is based upon any of the above stated reasons or otherwise. Results relate only to the samples identified above. This report shall not be reproduced except in full with written approval of Cardinal Laboratories.

Celey D. Keene, Lab Director/Quality Manager



PHONE (575) 393-2326 ° 101 E. MARLAND ° HOBBS, NM 88240

Analytical Results For:

Etech Environmental & Safety Solutions
 JOEL LOWRY
 2617 W MARLAND
 HOBBS NM, 88240
 Fax To:

| | | | |
|-------------------|---------------------------------|---------------------|----------------|
| Received: | 02/21/2022 | Sampling Date: | 02/18/2022 |
| Reported: | 02/22/2022 | Sampling Type: | Soil |
| Project Name: | LYCHEE BWS STATE COM 1H BATTERY | Sampling Condition: | Cool & Intact |
| Project Number: | 15211 | Sample Received By: | Tamara Oldaker |
| Project Location: | COG - LEA CO NM | | |

Sample ID: ESW 2 (H220653-13)

| BTEx 8021B | | mg/kg | | Analyzed By: MS | | | | | | |
|----------------|--------|-----------------|------------|-----------------|------|------------|---------------|------|-----------|--|
| Analyte | Result | Reporting Limit | Analyzed | Method Blank | BS | % Recovery | True Value QC | RPD | Qualifier | |
| Benzene* | <0.050 | 0.050 | 02/22/2022 | ND | 2.30 | 115 | 2.00 | 4.73 | | |
| Toluene* | <0.050 | 0.050 | 02/22/2022 | ND | 2.27 | 113 | 2.00 | 4.03 | | |
| Ethylbenzene* | <0.050 | 0.050 | 02/22/2022 | ND | 2.28 | 114 | 2.00 | 4.81 | | |
| Total Xylenes* | <0.150 | 0.150 | 02/22/2022 | ND | 7.00 | 117 | 6.00 | 4.67 | | |
| Total BTEx | <0.300 | 0.300 | 02/22/2022 | ND | | | | | | |

Surrogate: 4-Bromofluorobenzene (PID) 105 % 69.9-140

| Chloride, SM4500CI-B | | mg/kg | | Analyzed By: AC | | | | | |
|----------------------|--------|-----------------|------------|-----------------|-----|------------|---------------|------|-----------|
| Analyte | Result | Reporting Limit | Analyzed | Method Blank | BS | % Recovery | True Value QC | RPD | Qualifier |
| Chloride | 32.0 | 16.0 | 02/21/2022 | ND | 416 | 104 | 400 | 3.77 | |

| TPH 8015M | | mg/kg | | Analyzed By: MS | | | | | |
|------------------|--------|-----------------|------------|-----------------|-----|------------|---------------|------|-----------|
| Analyte | Result | Reporting Limit | Analyzed | Method Blank | BS | % Recovery | True Value QC | RPD | Qualifier |
| GRO C6-C10* | <10.0 | 10.0 | 02/21/2022 | ND | 217 | 109 | 200 | 4.66 | |
| DRO >C10-C28* | <10.0 | 10.0 | 02/21/2022 | ND | 225 | 112 | 200 | 9.02 | |
| EXT DRO >C28-C36 | <10.0 | 10.0 | 02/21/2022 | ND | | | | | |

Surrogate: 1-Chlorooctane 95.6 % 66.9-136

Surrogate: 1-Chlorooctadecane 95.1 % 59.5-142

Cardinal Laboratories

*=Accredited Analyte

PLEASE NOTE: Liability and Damages. Cardinal's liability and client's exclusive remedy for any claim arising, whether based in contract or tort, shall be limited to the amount paid by client for analyses. All claims, including those for negligence and any other cause whatsoever shall be deemed waived unless made in writing and received by Cardinal within thirty (30) days after completion of the applicable service. In no event shall Cardinal be liable for incidental or consequential damages, including, without limitation, business interruptions, loss of use, or loss of profits incurred by client, its subsidiaries, affiliates or successors arising out of or related to the performance of the services hereunder by Cardinal, regardless of whether such claim is based upon any of the above stated reasons or otherwise. Results relate only to the samples identified above. This report shall not be reproduced except in full with written approval of Cardinal Laboratories.

Celey D. Keene, Lab Director/Quality Manager



PHONE (575) 393-2326 ° 101 E. MARLAND ° HOBBS, NM 88240

Analytical Results For:

Etech Environmental & Safety Solutions
 JOEL LOWRY
 2617 W MARLAND
 HOBBS NM, 88240
 Fax To:

| | | | |
|-------------------|---------------------------------|---------------------|----------------|
| Received: | 02/21/2022 | Sampling Date: | 02/18/2022 |
| Reported: | 02/22/2022 | Sampling Type: | Soil |
| Project Name: | LYCHEE BWS STATE COM 1H BATTERY | Sampling Condition: | Cool & Intact |
| Project Number: | 15211 | Sample Received By: | Tamara Oldaker |
| Project Location: | COG - LEA CO NM | | |

Sample ID: ESW 3 (H220653-14)

| BTEx 8021B | | mg/kg | | Analyzed By: MS | | | | | |
|----------------|--------|-----------------|------------|-----------------|------|------------|---------------|------|-----------|
| Analyte | Result | Reporting Limit | Analyzed | Method Blank | BS | % Recovery | True Value QC | RPD | Qualifier |
| Benzene* | <0.050 | 0.050 | 02/22/2022 | ND | 2.30 | 115 | 2.00 | 4.73 | |
| Toluene* | <0.050 | 0.050 | 02/22/2022 | ND | 2.27 | 113 | 2.00 | 4.03 | |
| Ethylbenzene* | <0.050 | 0.050 | 02/22/2022 | ND | 2.28 | 114 | 2.00 | 4.81 | |
| Total Xylenes* | <0.150 | 0.150 | 02/22/2022 | ND | 7.00 | 117 | 6.00 | 4.67 | |
| Total BTEx | <0.300 | 0.300 | 02/22/2022 | ND | | | | | |

Surrogate: 4-Bromofluorobenzene (PID) 104 % 69.9-140

| Chloride, SM4500CI-B | | mg/kg | | Analyzed By: AC | | | | | | |
|----------------------|--------|-----------------|------------|-----------------|-----|------------|---------------|------|-----------|--|
| Analyte | Result | Reporting Limit | Analyzed | Method Blank | BS | % Recovery | True Value QC | RPD | Qualifier | |
| Chloride | 48.0 | 16.0 | 02/21/2022 | ND | 416 | 104 | 400 | 3.77 | | |

| TPH 8015M | | mg/kg | | Analyzed By: MS | | | | | |
|------------------|--------|-----------------|------------|-----------------|-----|------------|---------------|------|-----------|
| Analyte | Result | Reporting Limit | Analyzed | Method Blank | BS | % Recovery | True Value QC | RPD | Qualifier |
| GRO C6-C10* | <10.0 | 10.0 | 02/21/2022 | ND | 217 | 109 | 200 | 4.66 | |
| DRO >C10-C28* | <10.0 | 10.0 | 02/21/2022 | ND | 225 | 112 | 200 | 9.02 | |
| EXT DRO >C28-C36 | <10.0 | 10.0 | 02/21/2022 | ND | | | | | |

Surrogate: 1-Chlorooctane 94.7 % 66.9-136

Surrogate: 1-Chlorooctadecane 94.7 % 59.5-142

Cardinal Laboratories

*=Accredited Analyte

PLEASE NOTE: Liability and Damages. Cardinal's liability and client's exclusive remedy for any claim arising, whether based in contract or tort, shall be limited to the amount paid by client for analyses. All claims, including those for negligence and any other cause whatsoever shall be deemed waived unless made in writing and received by Cardinal within thirty (30) days after completion of the applicable service. In no event shall Cardinal be liable for incidental or consequential damages, including, without limitation, business interruptions, loss of use, or loss of profits incurred by client, its subsidiaries, affiliates or successors arising out of or related to the performance of the services hereunder by Cardinal, regardless of whether such claim is based upon any of the above stated reasons or otherwise. Results relate only to the samples identified above. This report shall not be reproduced except in full with written approval of Cardinal Laboratories.

Celey D. Keene, Lab Director/Quality Manager



PHONE (575) 393-2326 ° 101 E. MARLAND ° HOBBS, NM 88240

Analytical Results For:

Etech Environmental & Safety Solutions
 JOEL LOWRY
 2617 W MARLAND
 HOBBS NM, 88240
 Fax To:

| | | | |
|-------------------|---------------------------------|---------------------|----------------|
| Received: | 02/21/2022 | Sampling Date: | 02/18/2022 |
| Reported: | 02/22/2022 | Sampling Type: | Soil |
| Project Name: | LYCHEE BWS STATE COM 1H BATTERY | Sampling Condition: | Cool & Intact |
| Project Number: | 15211 | Sample Received By: | Tamara Oldaker |
| Project Location: | COG - LEA CO NM | | |

Sample ID: WSW 1 (H220653-15)

| BTEX 8021B | | mg/kg | | Analyzed By: MS | | | | | |
|----------------|--------|-----------------|------------|-----------------|------|------------|---------------|------|-----------|
| Analyte | Result | Reporting Limit | Analyzed | Method Blank | BS | % Recovery | True Value QC | RPD | Qualifier |
| Benzene* | <0.050 | 0.050 | 02/22/2022 | ND | 2.30 | 115 | 2.00 | 4.73 | |
| Toluene* | <0.050 | 0.050 | 02/22/2022 | ND | 2.27 | 113 | 2.00 | 4.03 | |
| Ethylbenzene* | <0.050 | 0.050 | 02/22/2022 | ND | 2.28 | 114 | 2.00 | 4.81 | |
| Total Xylenes* | <0.150 | 0.150 | 02/22/2022 | ND | 7.00 | 117 | 6.00 | 4.67 | |
| Total BTEX | <0.300 | 0.300 | 02/22/2022 | ND | | | | | |

Surrogate: 4-Bromofluorobenzene (PID) 103 % 69.9-140

| Chloride, SM4500Cl-B | | mg/kg | | Analyzed By: AC | | | | | | |
|----------------------|--------|-----------------|------------|-----------------|-----|------------|---------------|------|-----------|--|
| Analyte | Result | Reporting Limit | Analyzed | Method Blank | BS | % Recovery | True Value QC | RPD | Qualifier | |
| Chloride | 160 | 16.0 | 02/21/2022 | ND | 416 | 104 | 400 | 3.77 | | |

| TPH 8015M | | mg/kg | | Analyzed By: MS | | | | | |
|------------------|--------|-----------------|------------|-----------------|-----|------------|---------------|------|-----------|
| Analyte | Result | Reporting Limit | Analyzed | Method Blank | BS | % Recovery | True Value QC | RPD | Qualifier |
| GRO C6-C10* | <10.0 | 10.0 | 02/21/2022 | ND | 217 | 109 | 200 | 4.66 | |
| DRO >C10-C28* | 57.2 | 10.0 | 02/21/2022 | ND | 225 | 112 | 200 | 9.02 | |
| EXT DRO >C28-C36 | 20.4 | 10.0 | 02/21/2022 | ND | | | | | |

Surrogate: 1-Chlorooctane 85.3 % 66.9-136

Surrogate: 1-Chlorooctadecane 89.3 % 59.5-142

Cardinal Laboratories

*=Accredited Analyte

PLEASE NOTE: Liability and Damages. Cardinal's liability and client's exclusive remedy for any claim arising, whether based in contract or tort, shall be limited to the amount paid by client for analyses. All claims, including those for negligence and any other cause whatsoever shall be deemed waived unless made in writing and received by Cardinal within thirty (30) days after completion of the applicable service. In no event shall Cardinal be liable for incidental or consequential damages, including, without limitation, business interruptions, loss of use, or loss of profits incurred by client, its subsidiaries, affiliates or successors arising out of or related to the performance of the services hereunder by Cardinal, regardless of whether such claim is based upon any of the above stated reasons or otherwise. Results relate only to the samples identified above. This report shall not be reproduced except in full with written approval of Cardinal Laboratories.

Celey D. Keene, Lab Director/Quality Manager



PHONE (575) 393-2326 ° 101 E. MARLAND ° HOBBS, NM 88240

Analytical Results For:

Etech Environmental & Safety Solutions
 JOEL LOWRY
 2617 W MARLAND
 HOBBS NM, 88240
 Fax To:

| | | | |
|-------------------|---------------------------------|---------------------|----------------|
| Received: | 02/21/2022 | Sampling Date: | 02/18/2022 |
| Reported: | 02/22/2022 | Sampling Type: | Soil |
| Project Name: | LYCHEE BWS STATE COM 1H BATTERY | Sampling Condition: | Cool & Intact |
| Project Number: | 15211 | Sample Received By: | Tamara Oldaker |
| Project Location: | COG - LEA CO NM | | |

Sample ID: NSW 1 (H220653-16)

| BTX 8021B | | mg/kg | | Analyzed By: MS | | | | | | |
|----------------|--------|-----------------|------------|-----------------|------|------------|---------------|------|-----------|--|
| Analyte | Result | Reporting Limit | Analyzed | Method Blank | BS | % Recovery | True Value QC | RPD | Qualifier | |
| Benzene* | <0.050 | 0.050 | 02/22/2022 | ND | 2.30 | 115 | 2.00 | 4.73 | | |
| Toluene* | <0.050 | 0.050 | 02/22/2022 | ND | 2.27 | 113 | 2.00 | 4.03 | | |
| Ethylbenzene* | <0.050 | 0.050 | 02/22/2022 | ND | 2.28 | 114 | 2.00 | 4.81 | | |
| Total Xylenes* | <0.150 | 0.150 | 02/22/2022 | ND | 7.00 | 117 | 6.00 | 4.67 | | |
| Total BTX | <0.300 | 0.300 | 02/22/2022 | ND | | | | | | |

Surrogate: 4-Bromofluorobenzene (PID) 103 % 69.9-140

| Chloride, SM4500CI-B | | mg/kg | | Analyzed By: AC | | | | | | |
|----------------------|--------|-----------------|------------|-----------------|-----|------------|---------------|------|-----------|--|
| Analyte | Result | Reporting Limit | Analyzed | Method Blank | BS | % Recovery | True Value QC | RPD | Qualifier | |
| Chloride | 32.0 | 16.0 | 02/21/2022 | ND | 416 | 104 | 400 | 3.77 | | |

| TPH 8015M | | mg/kg | | Analyzed By: MS | | | | | |
|------------------|--------|-----------------|------------|-----------------|-----|------------|---------------|------|-----------|
| Analyte | Result | Reporting Limit | Analyzed | Method Blank | BS | % Recovery | True Value QC | RPD | Qualifier |
| GRO C6-C10* | <10.0 | 10.0 | 02/21/2022 | ND | 217 | 109 | 200 | 4.66 | |
| DRO >C10-C28* | <10.0 | 10.0 | 02/21/2022 | ND | 225 | 112 | 200 | 9.02 | |
| EXT DRO >C28-C36 | <10.0 | 10.0 | 02/21/2022 | ND | | | | | |

Surrogate: 1-Chlorooctane 98.5 % 66.9-136

Surrogate: 1-Chlorooctadecane 99.1 % 59.5-142

Cardinal Laboratories

*=Accredited Analyte

PLEASE NOTE: Liability and Damages. Cardinal's liability and client's exclusive remedy for any claim arising, whether based in contract or tort, shall be limited to the amount paid by client for analyses. All claims, including those for negligence and any other cause whatsoever shall be deemed waived unless made in writing and received by Cardinal within thirty (30) days after completion of the applicable service. In no event shall Cardinal be liable for incidental or consequential damages, including, without limitation, business interruptions, loss of use, or loss of profits incurred by client, its subsidiaries, affiliates or successors arising out of or related to the performance of the services hereunder by Cardinal, regardless of whether such claim is based upon any of the above stated reasons or otherwise. Results relate only to the samples identified above. This report shall not be reproduced except in full with written approval of Cardinal Laboratories.

Celey D. Keene, Lab Director/Quality Manager



PHONE (575) 393-2326 ° 101 E. MARLAND ° HOBBS, NM 88240

Notes and Definitions

| | |
|-----|--|
| ND | Analyte NOT DETECTED at or above the reporting limit |
| RPD | Relative Percent Difference |
| ** | Samples not received at proper temperature of 6°C or below. |
| *** | Insufficient time to reach temperature. |
| - | Chloride by SM4500Cl-B does not require samples be received at or below 6°C Samples reported on an as received basis (wet) unless otherwise noted on report |

Cardinal Laboratories

*=Accredited Analyte

PLEASE NOTE: Liability and Damages. Cardinal's liability and client's exclusive remedy for any claim arising, whether based in contract or tort, shall be limited to the amount paid by client for analyses. All claims, including those for negligence and any other cause whatsoever shall be deemed waived unless made in writing and received by Cardinal within thirty (30) days after completion of the applicable service. In no event shall Cardinal be liable for incidental or consequential damages, including, without limitation, business interruptions, loss of use, or loss of profits incurred by client, its subsidiaries, affiliates or successors arising out of or related to the performance of the services hereunder by Cardinal, regardless of whether such claim is based upon any of the above stated reasons or otherwise. Results relate only to the samples identified above. This report shall not be reproduced except in full with written approval of Cardinal Laboratories.

A handwritten signature in black ink, appearing to read "Celey D. Keene".

Celey D. Keene, Lab Director/Quality Manager



CARDINAL LABORATORIES

101 East Marland, Hobbs, NM 88240

(575) 393-2326 FAX (575) 393-2476

CHAIN-OF-CUSTODY AND ANALYSIS REQUEST

Page 19 of 20

| | | | | | | | | | | | | | | | | | | | | | | | | | | | | | | | | | | | | | | | | | | | | | | | |
|--|--|-------------|--|---------------------|--|--------------|--|---|--|--|--|------|--|-----|--|--------|--|--------|--|-----------------------------|--|------------|--|--------|--|---------|--|------|--|---|--|---|--|---|--|--|--|--|--|--|--|--|--|--|--|--|--|
| Company Name: Etech Environmental & Safety Solutions, Inc. | | | | BILL TO | | | | ANALYSIS REQUEST | | | | | | | | | | | | | | | | | | | | | | | | | | | | | | | | | | | | | | | |
| Project Manager: K. Purvis | | | | P.O. #: | | | | Chloride TPH (8015M) BTEX (8021B) | | | | | | | | | | | | | | | | | | | | | | | | | | | | | | | | | | | | | | | |
| Address: 2617 West Marland | | | | Company: COG | | | | | | | | | | | | | | | | | | | | | | | | | | | | | | | | | | | | | | | | | | | |
| City: Hobbs State: NM Zip: 88240 | | | | Attn: Jacqui Harris | | | | | | | | | | | | | | | | | | | | | | | | | | | | | | | | | | | | | | | | | | | |
| Phone #: (575) 264-9884 Fax #: | | | | Address: | | | | | | | | | | | | | | | | | | | | | | | | | | | | | | | | | | | | | | | | | | | |
| Project #: 15211 Project Owner: COG | | | | City: | | | | | | | | | | | | | | | | | | | | | | | | | | | | | | | | | | | | | | | | | | | |
| Project Name: Lychee BWS St Com 14 Btry | | | | State: Zip: | | | | | | | | | | | | | | | | | | | | | | | | | | | | | | | | | | | | | | | | | | | |
| Project Location: Rural Lea | | | | Phone #: | | | | | | | | | | | | | | | | | | | | | | | | | | | | | | | | | | | | | | | | | | | |
| Sampler Name: Dominic Casarez | | | | Fax #: | | | | | | | | | | | | | | | | | | | | | | | | | | | | | | | | | | | | | | | | | | | |
| FOR LAB USE ONLY | | | | MATRIX | | PRESERV. | | SAMPLING | | | | | | | | | | | | | | | | | | | | | | | | | | | | | | | | | | | | | | | |
| Lab I.D. | | Sample I.D. | | GRAB OR (C)COMP. | | # CONTAINERS | | GROUNDWATER | | WASTEWATER | | SOIL | | OIL | | SLUDGE | | OTHER: | | ACID/BASE: | | ICE / COOL | | OTHER: | | DATE | | TIME | | | | | | | | | | | | | | | | | | | |
| H270653 | | | | C | | 1 | | ✓ | | ✓ | | ✓ | | ✓ | | ✓ | | ✓ | | ✓ | | ✓ | | ✓ | | 2/18/22 | | | | X | | X | | X | | | | | | | | | | | | | |
| 1 | | F4 | | C | | 1 | | ✓ | | ✓ | | ✓ | | ✓ | | ✓ | | ✓ | | ✓ | | ✓ | | ✓ | | | | | | | | | | | | | | | | | | | | | | | |
| 2 | | F5 | | C | | 1 | | ✓ | | ✓ | | ✓ | | ✓ | | ✓ | | ✓ | | ✓ | | ✓ | | ✓ | | | | | | | | | | | | | | | | | | | | | | | |
| 3 | | F6 | | C | | 1 | | ✓ | | ✓ | | ✓ | | ✓ | | ✓ | | ✓ | | ✓ | | ✓ | | ✓ | | | | | | | | | | | | | | | | | | | | | | | |
| 4 | | F7 | | C | | 1 | | ✓ | | ✓ | | ✓ | | ✓ | | ✓ | | ✓ | | ✓ | | ✓ | | ✓ | | | | | | | | | | | | | | | | | | | | | | | |
| 5 | | F11 | | C | | 1 | | ✓ | | ✓ | | ✓ | | ✓ | | ✓ | | ✓ | | ✓ | | ✓ | | ✓ | | | | | | | | | | | | | | | | | | | | | | | |
| 6 | | F12 | | C | | 1 | | ✓ | | ✓ | | ✓ | | ✓ | | ✓ | | ✓ | | ✓ | | ✓ | | ✓ | | | | | | | | | | | | | | | | | | | | | | | |
| 7 | | F13 | | C | | 1 | | ✓ | | ✓ | | ✓ | | ✓ | | ✓ | | ✓ | | ✓ | | ✓ | | ✓ | | | | | | | | | | | | | | | | | | | | | | | |
| 8 | | F14 | | C | | 1 | | ✓ | | ✓ | | ✓ | | ✓ | | ✓ | | ✓ | | ✓ | | ✓ | | ✓ | | | | | | | | | | | | | | | | | | | | | | | |
| 9 | | F15 | | C | | 1 | | ✓ | | ✓ | | ✓ | | ✓ | | ✓ | | ✓ | | ✓ | | ✓ | | ✓ | | | | | | | | | | | | | | | | | | | | | | | |
| 10 | | F16 | | C | | 1 | | ✓ | | ✓ | | ✓ | | ✓ | | ✓ | | ✓ | | ✓ | | ✓ | | ✓ | | | | | | | | | | | | | | | | | | | | | | | |
| PLEASE NOTE: Liability and Damages. Cardinal's liability and client's exclusive remedy for any claim arising whether based in contract or tort, shall be limited to the amount paid by the client for the analyses. All claims including those for negligence and any other cause whatsoever shall be deemed waived unless made in writing and received by Cardinal within 30 days after completion of the applicable service. In no event shall Cardinal be liable for incidental or consequential damages, including without limitation, business interruptions, loss of use, or loss of profits incurred by client, its subsidiaries, affiliates or successors arising out of or related to the performance of services hereunder by Cardinal, regardless of whether such claim is based upon any of the above stated reasons or otherwise. | | | | | | | | | | | | | | | | | | | | | | | | | | | | | | | | | | | | | | | | | | | | | | | |
| Relinquished By: [Signature] | | | | | | | | | | Date: 2/18/22 Time: 5:00pm | | | | | | | | | | Received By: [Signature] | | | | | | | | | | Phone Result: <input type="checkbox"/> Yes <input type="checkbox"/> No Fax Result: <input type="checkbox"/> Yes <input type="checkbox"/> No REMARKS: Rush | | | | | | | | | | | | | | | | | |
| Relinquished By: [Signature] | | | | | | | | | | Date: 2-21-22 Time: 8:50 | | | | | | | | | | Received By: [Signature] | | | | | | | | | | Add'l Phone #: Add'l Fax #: | | | | | | | | | | | | | | | | | |
| Delivered By: (Circle One) -5.1° C -0.5° | | | | | | | | | | Sample Condition: Cool Intact <input checked="" type="checkbox"/> Yes <input type="checkbox"/> No | | | | | | | | | | CHECKED BY: (Initials) J.O. | | | | | | | | | | Please email copy of COC and results to pm@etechenv.com. | | | | | | | | | | | | | | | | | |
| Sampler - UPS - Bus - Other: -5.6° #113 | | | | | | | | | | <input type="checkbox"/> Yes <input type="checkbox"/> No | | | | | | | | | | | | | | | | | | | | | | | | | | | | | | | | | | | | | |



ARDINAL LABORATORIES

101 East Marland, Hobbs, NM 88240

(575) 393-2326 FAX (575) 393-2476

CHAIN-OF-CUSTODY AND ANALYSIS REQUEST

Page 20 of 20

| Company Name: Etech Environmental & Safety Solutions, Inc. Project Manager: K. Purvis Address: 2617 West Marland City: Hobbs State: NM Zip: 88240 Phone #: (575) 264-9884 Fax #: Project #: 15211 Project Owner: COB Project Name: Lucha BUS Stom H Bng Project Location: Rural Lea Sampler Name: Dominic Casarez | | | | BILL TO | | ANALYSIS REQUEST | | | | | | | | | | | | | | | | | |
|---|-------------|-------------------|--------------|---|-------------------------------------|-------------------------|-------------|---|---|---|--|----------------|--|--|--|--|--|--|--|--|--|--|--|
| | | | | P.O. #: Company: CCG Attn: Joqui Hankz Address: City: State: Zip: Phone #: Fax #: | | Chloride | TPH (8015M) | BTEX (8021B) | | | | | | | | | | | | | | | |
| | | | | | | | | | | | | | | | | | | | | | | | |
| | | | | | | | | | | | | | | | | | | | | | | | |
| | | | | | | | | | | | | | | | | | | | | | | | |
| FOR LAB USE ONLY | | | | MATRIX | PRESERV. | SAMPLING | | | | | | | | | | | | | | | | | |
| Lab I.D. | Sample I.D. | (G)RAB OR (C)OMP. | # CONTAINERS | GROUNDWATER WASTEWATER SOIL OIL SLUDGE OTHER : | ACID/BASE: ICE / COOL OTHER : | DATE | TIME | | | | | | | | | | | | | | | | |
| H22D653 | | | | | | 2/18/02 | | X | X | X | | | | | | | | | | | | | |
| 11 | E17 | | | | | | | | | | | | | | | | | | | | | | |
| 12 | ESW1 | | | | | | | | | | | | | | | | | | | | | | |
| 13 | ESW2 | | | | | | | | | | | | | | | | | | | | | | |
| 14 | ESW3 | | | | | | | | | | | | | | | | | | | | | | |
| 15 | WSW1 | | | | | | | | | | | | | | | | | | | | | | |
| 16 | NSW1 | | | | | | | | | | | | | | | | | | | | | | |
| | | | | | | | | | | | | | | | | | | | | | | | |
| <small>PLEASE NOTE: Liability and Damages. Cardinal's liability and client's exclusive remedy for any claim arising whether based in contract or tort, shall be limited to the amount paid by the client for the analyses. All claims including those for negligence and any other cause whatsoever shall be deemed waived unless made in writing and received by Cardinal within 30 days after completion of the applicable service. In no event shall Cardinal be liable for incidental or consequential damages, including without limitation, business interruptions, loss of use, or loss of profits incurred by client, its subsidiaries, affiliates or successors arising out of or related to the performance of services hereunder by Cardinal, regardless of whether such claim is based upon any of the above stated reasons or otherwise.</small> | | | | | | | | | | | | | | | | | | | | | | | |
| Relinquished By: [Signature] | | | | Date: 2/18/02 Received By: [Signature] | | | | Phone Result: <input type="checkbox"/> Yes <input type="checkbox"/> No Add'l Phone #: _____ | | | | REMARKS: Rush! | | | | | | | | | | | |
| Time: 5:00pm | | | | Time: 09:50 | | | | Fax Result: <input type="checkbox"/> Yes <input type="checkbox"/> No Add'l Fax #: _____ | | | | | | | | | | | | | | | |
| Relinquished By: [Signature] | | | | Received By: [Signature] | | | | | | | | | | | | | | | | | | | |
| Delivered By: (Circle One) -5.1°C C-0.5°C | | | | Sample Condition: Cool Intact <input checked="" type="checkbox"/> Yes <input type="checkbox"/> No | | | | CHECKED BY: (Initials) YO | | | | | | | | | | | | | | | |
| Sampler - UPS - Bus - Other: -5.6°C #113 | | | | | | | | | | | | | | | | | | | | | | | |

Please email copy of COC and results to pm@etechenv.com.

FORM-006
Revision 1.0

† Cardinal cannot accept verbal changes. Please fax written changes to 575-393-2476



PHONE (575) 393-2326 ° 101 E. MARLAND ° HOBBS, NM 88240

February 23, 2022

JOEL LOWRY

Etech Environmental & Safety Solutions

2617 W MARLAND

HOBBS, NM 88240

RE: LYCHEE BWS STATE COM 1H BATTERY

Enclosed are the results of analyses for samples received by the laboratory on 02/22/22 8:55.

Cardinal Laboratories is accredited through Texas NELAP under certificate number T104704398-21-14. Accreditation applies to drinking water, non-potable water and solid and chemical materials. All accredited analytes are denoted by an asterisk (*). For a complete list of accredited analytes and matrices visit the TCEQ website at www.tceq.texas.gov/field/qa/lab_accred_certif.html.

Cardinal Laboratories is accredited through the State of Colorado Department of Public Health and Environment for:

| | |
|------------------|------------------------------|
| Method EPA 552.2 | Haloacetic Acids (HAA-5) |
| Method EPA 524.2 | Total Trihalomethanes (TTHM) |
| Method EPA 524.4 | Regulated VOCs (V1, V2, V3) |

Accreditation applies to public drinking water matrices.

This report meets NELAP requirements and is made up of a cover page, analytical results, and a copy of the original chain-of-custody. If you have any questions concerning this report, please feel free to contact me.

Sincerely,

A handwritten signature in black ink that reads "Celey D. Keene". The signature is written in a cursive, flowing style.

Celey D. Keene

Lab Director/Quality Manager



PHONE (575) 393-2326 ° 101 E. MARLAND ° HOBBS, NM 88240

Analytical Results For:

Etech Environmental & Safety Solutions
 JOEL LOWRY
 2617 W MARLAND
 HOBBS NM, 88240
 Fax To:

| | | | |
|-------------------|---------------------------------|---------------------|----------------|
| Received: | 02/22/2022 | Sampling Date: | 02/21/2022 |
| Reported: | 02/23/2022 | Sampling Type: | Soil |
| Project Name: | LYCHEE BWS STATE COM 1H BATTERY | Sampling Condition: | Cool & Intact |
| Project Number: | 15211 | Sample Received By: | Tamara Oldaker |
| Project Location: | COG - LEA CO NM | | |

Sample ID: F 18 (H220673-01)

| BTX 8021B | | | mg/kg | | Analyzed By: MS | | | | |
|----------------|--------|-----------------|------------|--------------|-----------------|------------|---------------|-------|-----------|
| Analyte | Result | Reporting Limit | Analyzed | Method Blank | BS | % Recovery | True Value QC | RPD | Qualifier |
| Benzene* | <0.050 | 0.050 | 02/22/2022 | ND | 2.20 | 110 | 2.00 | 0.232 | |
| Toluene* | <0.050 | 0.050 | 02/22/2022 | ND | 2.16 | 108 | 2.00 | 0.696 | |
| Ethylbenzene* | <0.050 | 0.050 | 02/22/2022 | ND | 2.18 | 109 | 2.00 | 0.622 | |
| Total Xylenes* | <0.150 | 0.150 | 02/22/2022 | ND | 6.70 | 112 | 6.00 | 1.08 | |
| Total BTX | <0.300 | 0.300 | 02/22/2022 | ND | | | | | |

Surrogate: 4-Bromofluorobenzene (PID) 104 % 69.9-140

| Chloride, SM4500Cl-B | | | mg/kg | | Analyzed By: AC | | | | |
|----------------------|--------|-----------------|------------|--------------|-----------------|------------|---------------|------|-----------|
| Analyte | Result | Reporting Limit | Analyzed | Method Blank | BS | % Recovery | True Value QC | RPD | Qualifier |
| Chloride | 128 | 16.0 | 02/22/2022 | ND | 432 | 108 | 400 | 0.00 | |

| TPH 8015M | | mg/kg | | Analyzed By: MS | | | | S-04 | |
|------------------|--------|-----------------|------------|-----------------|-----|------------|---------------|------|-----------|
| Analyte | Result | Reporting Limit | Analyzed | Method Blank | BS | % Recovery | True Value QC | RPD | Qualifier |
| GRO C6-C10* | <10.0 | 10.0 | 02/22/2022 | ND | 237 | 118 | 200 | 2.99 | |
| DRO >C10-C28* | 796 | 10.0 | 02/22/2022 | ND | 193 | 96.4 | 200 | 2.37 | |
| EXT DRO >C28-C36 | 209 | 10.0 | 02/22/2022 | ND | | | | | |

Surrogate: 1-Chlorooctane 82.4 % 66.9-136

Surrogate: 1-Chlorooctadecane 152 % 59.5-142

Cardinal Laboratories

*=Accredited Analyte

PLEASE NOTE: Liability and Damages. Cardinal's liability and client's exclusive remedy for any claim arising, whether based in contract or tort, shall be limited to the amount paid by client for analyses. All claims, including those for negligence and any other cause whatsoever shall be deemed waived unless made in writing and received by Cardinal within thirty (30) days after completion of the applicable service. In no event shall Cardinal be liable for incidental or consequential damages, including, without limitation, business interruptions, loss of use, or loss of profits incurred by client, its subsidiaries, affiliates or successors arising out of or related to the performance of the services hereunder by Cardinal, regardless of whether such claim is based upon any of the above stated reasons or otherwise. Results relate only to the samples identified above. This report shall not be reproduced except in full with written approval of Cardinal Laboratories.

Celey D. Keene, Lab Director/Quality Manager



PHONE (575) 393-2326 ° 101 E. MARLAND ° HOBBS, NM 88240

Analytical Results For:

Etech Environmental & Safety Solutions
 JOEL LOWRY
 2617 W MARLAND
 HOBBS NM, 88240
 Fax To:

| | | | |
|-------------------|---------------------------------|---------------------|----------------|
| Received: | 02/22/2022 | Sampling Date: | 02/21/2022 |
| Reported: | 02/23/2022 | Sampling Type: | Soil |
| Project Name: | LYCHEE BWS STATE COM 1H BATTERY | Sampling Condition: | Cool & Intact |
| Project Number: | 15211 | Sample Received By: | Tamara Oldaker |
| Project Location: | COG - LEA CO NM | | |

Sample ID: F 19 (H220673-02)

| BTX 8021B | | mg/kg | | Analyzed By: MS | | | | | |
|----------------|--------|-----------------|------------|-----------------|------|------------|---------------|-------|-----------|
| Analyte | Result | Reporting Limit | Analyzed | Method Blank | BS | % Recovery | True Value QC | RPD | Qualifier |
| Benzene* | <0.050 | 0.050 | 02/22/2022 | ND | 2.20 | 110 | 2.00 | 0.232 | |
| Toluene* | <0.050 | 0.050 | 02/22/2022 | ND | 2.16 | 108 | 2.00 | 0.696 | |
| Ethylbenzene* | <0.050 | 0.050 | 02/22/2022 | ND | 2.18 | 109 | 2.00 | 0.622 | |
| Total Xylenes* | <0.150 | 0.150 | 02/22/2022 | ND | 6.70 | 112 | 6.00 | 1.08 | |
| Total BTX | <0.300 | 0.300 | 02/22/2022 | ND | | | | | |

Surrogate: 4-Bromofluorobenzene (PID) 106 % 69.9-140

| Chloride, SM4500CI-B | | mg/kg | | Analyzed By: AC | | | | | |
|----------------------|--------|-----------------|------------|-----------------|-----|------------|---------------|------|-----------|
| Analyte | Result | Reporting Limit | Analyzed | Method Blank | BS | % Recovery | True Value QC | RPD | Qualifier |
| Chloride | 32.0 | 16.0 | 02/22/2022 | ND | 432 | 108 | 400 | 0.00 | |

| TPH 8015M | | mg/kg | | Analyzed By: MS | | | | | |
|------------------|--------|-----------------|------------|-----------------|-----|------------|---------------|------|-----------|
| Analyte | Result | Reporting Limit | Analyzed | Method Blank | BS | % Recovery | True Value QC | RPD | Qualifier |
| GRO C6-C10* | <10.0 | 10.0 | 02/22/2022 | ND | 237 | 118 | 200 | 2.99 | |
| DRO >C10-C28* | 149 | 10.0 | 02/22/2022 | ND | 193 | 96.4 | 200 | 2.37 | |
| EXT DRO >C28-C36 | 41.4 | 10.0 | 02/22/2022 | ND | | | | | |

Surrogate: 1-Chlorooctane 82.2 % 66.9-136

Surrogate: 1-Chlorooctadecane 102 % 59.5-142

Cardinal Laboratories

*=Accredited Analyte

PLEASE NOTE: Liability and Damages. Cardinal's liability and client's exclusive remedy for any claim arising, whether based in contract or tort, shall be limited to the amount paid by client for analyses. All claims, including those for negligence and any other cause whatsoever shall be deemed waived unless made in writing and received by Cardinal within thirty (30) days after completion of the applicable service. In no event shall Cardinal be liable for incidental or consequential damages, including, without limitation, business interruptions, loss of use, or loss of profits incurred by client, its subsidiaries, affiliates or successors arising out of or related to the performance of the services hereunder by Cardinal, regardless of whether such claim is based upon any of the above stated reasons or otherwise. Results relate only to the samples identified above. This report shall not be reproduced except in full with written approval of Cardinal Laboratories.

Celey D. Keene, Lab Director/Quality Manager



PHONE (575) 393-2326 ° 101 E. MARLAND ° HOBBS, NM 88240

Analytical Results For:

Etech Environmental & Safety Solutions
 JOEL LOWRY
 2617 W MARLAND
 HOBBS NM, 88240
 Fax To:

Received: 02/22/2022
 Reported: 02/23/2022
 Project Name: LYCHEE BWS STATE COM 1H BATTERY
 Project Number: 15211
 Project Location: COG - LEA CO NM

Sampling Date: 02/21/2022
 Sampling Type: Soil
 Sampling Condition: Cool & Intact
 Sample Received By: Tamara Oldaker

Sample ID: F 20 (H220673-03)

| BTEx 8021B | | mg/kg | | Analyzed By: MS | | | | | | |
|----------------|--------|-----------------|------------|-----------------|------|------------|---------------|-------|-----------|--|
| Analyte | Result | Reporting Limit | Analyzed | Method Blank | BS | % Recovery | True Value QC | RPD | Qualifier | |
| Benzene* | <0.050 | 0.050 | 02/22/2022 | ND | 2.20 | 110 | 2.00 | 0.232 | | |
| Toluene* | <0.050 | 0.050 | 02/22/2022 | ND | 2.16 | 108 | 2.00 | 0.696 | | |
| Ethylbenzene* | <0.050 | 0.050 | 02/22/2022 | ND | 2.18 | 109 | 2.00 | 0.622 | | |
| Total Xylenes* | <0.150 | 0.150 | 02/22/2022 | ND | 6.70 | 112 | 6.00 | 1.08 | | |
| Total BTEx | <0.300 | 0.300 | 02/22/2022 | ND | | | | | | |

Surrogate: 4-Bromofluorobenzene (PID) 103 % 69.9-140

| Chloride, SM4500Cl-B | | mg/kg | | Analyzed By: AC | | | | | | |
|----------------------|--------|-----------------|------------|-----------------|-----|------------|---------------|------|-----------|--|
| Analyte | Result | Reporting Limit | Analyzed | Method Blank | BS | % Recovery | True Value QC | RPD | Qualifier | |
| Chloride | 32.0 | 16.0 | 02/22/2022 | ND | 432 | 108 | 400 | 0.00 | | |

| TPH 8015M | | mg/kg | | Analyzed By: MS | | | | | |
|------------------|--------|-----------------|------------|-----------------|-----|------------|---------------|------|-----------|
| Analyte | Result | Reporting Limit | Analyzed | Method Blank | BS | % Recovery | True Value QC | RPD | Qualifier |
| GRO C6-C10* | <10.0 | 10.0 | 02/22/2022 | ND | 237 | 118 | 200 | 2.99 | |
| DRO >C10-C28* | 472 | 10.0 | 02/22/2022 | ND | 193 | 96.4 | 200 | 2.37 | |
| EXT DRO >C28-C36 | 161 | 10.0 | 02/22/2022 | ND | | | | | |

Surrogate: 1-Chlorooctane 83.8 % 66.9-136

Surrogate: 1-Chlorooctadecane 139 % 59.5-142

Cardinal Laboratories

*=Accredited Analyte

PLEASE NOTE: Liability and Damages. Cardinal's liability and client's exclusive remedy for any claim arising, whether based in contract or tort, shall be limited to the amount paid by client for analyses. All claims, including those for negligence and any other cause whatsoever shall be deemed waived unless made in writing and received by Cardinal within thirty (30) days after completion of the applicable service. In no event shall Cardinal be liable for incidental or consequential damages, including, without limitation, business interruptions, loss of use, or loss of profits incurred by client, its subsidiaries, affiliates or successors arising out of or related to the performance of the services hereunder by Cardinal, regardless of whether such claim is based upon any of the above stated reasons or otherwise. Results relate only to the samples identified above. This report shall not be reproduced except in full with written approval of Cardinal Laboratories.

Celey D. Keene, Lab Director/Quality Manager



PHONE (575) 393-2326 ° 101 E. MARLAND ° HOBBS, NM 88240

Analytical Results For:

Etech Environmental & Safety Solutions
 JOEL LOWRY
 2617 W MARLAND
 HOBBS NM, 88240
 Fax To:

| | | | |
|-------------------|---------------------------------|---------------------|----------------|
| Received: | 02/22/2022 | Sampling Date: | 02/21/2022 |
| Reported: | 02/23/2022 | Sampling Type: | Soil |
| Project Name: | LYCHEE BWS STATE COM 1H BATTERY | Sampling Condition: | Cool & Intact |
| Project Number: | 15211 | Sample Received By: | Tamara Oldaker |
| Project Location: | COG - LEA CO NM | | |

Sample ID: F 21 (H220673-04)

| BTEx 8021B | | mg/kg | | Analyzed By: MS | | | | | |
|----------------|--------|-----------------|------------|-----------------|------|------------|---------------|-------|-----------|
| Analyte | Result | Reporting Limit | Analyzed | Method Blank | BS | % Recovery | True Value QC | RPD | Qualifier |
| Benzene* | <0.050 | 0.050 | 02/22/2022 | ND | 2.20 | 110 | 2.00 | 0.232 | |
| Toluene* | <0.050 | 0.050 | 02/22/2022 | ND | 2.16 | 108 | 2.00 | 0.696 | |
| Ethylbenzene* | <0.050 | 0.050 | 02/22/2022 | ND | 2.18 | 109 | 2.00 | 0.622 | |
| Total Xylenes* | <0.150 | 0.150 | 02/22/2022 | ND | 6.70 | 112 | 6.00 | 1.08 | |
| Total BTEx | <0.300 | 0.300 | 02/22/2022 | ND | | | | | |

Surrogate: 4-Bromofluorobenzene (PID) 104 % 69.9-140

| Chloride, SM4500Cl-B | | mg/kg | | Analyzed By: AC | | | | | | |
|----------------------|--------|-----------------|------------|-----------------|-----|------------|---------------|------|-----------|--|
| Analyte | Result | Reporting Limit | Analyzed | Method Blank | BS | % Recovery | True Value QC | RPD | Qualifier | |
| Chloride | 160 | 16.0 | 02/22/2022 | ND | 432 | 108 | 400 | 0.00 | | |

| TPH 8015M | | mg/kg | | Analyzed By: MS | | | | | |
|------------------|--------|-----------------|------------|-----------------|-----|------------|---------------|------|-----------|
| Analyte | Result | Reporting Limit | Analyzed | Method Blank | BS | % Recovery | True Value QC | RPD | Qualifier |
| GRO C6-C10* | <10.0 | 10.0 | 02/22/2022 | ND | 237 | 118 | 200 | 2.99 | |
| DRO >C10-C28* | 220 | 10.0 | 02/22/2022 | ND | 193 | 96.4 | 200 | 2.37 | |
| EXT DRO >C28-C36 | 86.1 | 10.0 | 02/22/2022 | ND | | | | | |

Surrogate: 1-Chlorooctane 88.2 % 66.9-136

Surrogate: 1-Chlorooctadecane 112 % 59.5-142

Cardinal Laboratories

*=Accredited Analyte

PLEASE NOTE: Liability and Damages. Cardinal's liability and client's exclusive remedy for any claim arising, whether based in contract or tort, shall be limited to the amount paid by client for analyses. All claims, including those for negligence and any other cause whatsoever shall be deemed waived unless made in writing and received by Cardinal within thirty (30) days after completion of the applicable service. In no event shall Cardinal be liable for incidental or consequential damages, including, without limitation, business interruptions, loss of use, or loss of profits incurred by client, its subsidiaries, affiliates or successors arising out of or related to the performance of the services hereunder by Cardinal, regardless of whether such claim is based upon any of the above stated reasons or otherwise. Results relate only to the samples identified above. This report shall not be reproduced except in full with written approval of Cardinal Laboratories.

Celey D. Keene, Lab Director/Quality Manager



PHONE (575) 393-2326 ° 101 E. MARLAND ° HOBBS, NM 88240

Analytical Results For:

Etech Environmental & Safety Solutions
 JOEL LOWRY
 2617 W MARLAND
 HOBBS NM, 88240
 Fax To:

| | | | |
|-------------------|---------------------------------|---------------------|----------------|
| Received: | 02/22/2022 | Sampling Date: | 02/21/2022 |
| Reported: | 02/23/2022 | Sampling Type: | Soil |
| Project Name: | LYCHEE BWS STATE COM 1H BATTERY | Sampling Condition: | Cool & Intact |
| Project Number: | 15211 | Sample Received By: | Tamara Oldaker |
| Project Location: | COG - LEA CO NM | | |

Sample ID: F 22 (H220673-05)

| BTEx 8021B | | mg/kg | | Analyzed By: MS | | | | | |
|----------------|--------|-----------------|------------|-----------------|------|------------|---------------|-------|-----------|
| Analyte | Result | Reporting Limit | Analyzed | Method Blank | BS | % Recovery | True Value QC | RPD | Qualifier |
| Benzene* | <0.050 | 0.050 | 02/22/2022 | ND | 2.20 | 110 | 2.00 | 0.232 | |
| Toluene* | <0.050 | 0.050 | 02/22/2022 | ND | 2.16 | 108 | 2.00 | 0.696 | |
| Ethylbenzene* | <0.050 | 0.050 | 02/22/2022 | ND | 2.18 | 109 | 2.00 | 0.622 | |
| Total Xylenes* | <0.150 | 0.150 | 02/22/2022 | ND | 6.70 | 112 | 6.00 | 1.08 | |
| Total BTEx | <0.300 | 0.300 | 02/22/2022 | ND | | | | | |

Surrogate: 4-Bromofluorobenzene (PID) 104 % 69.9-140

| Chloride, SM4500CI-B | | mg/kg | | Analyzed By: AC | | | | | |
|----------------------|--------|-----------------|------------|-----------------|-----|------------|---------------|------|-----------|
| Analyte | Result | Reporting Limit | Analyzed | Method Blank | BS | % Recovery | True Value QC | RPD | Qualifier |
| Chloride | 208 | 16.0 | 02/22/2022 | ND | 432 | 108 | 400 | 0.00 | |

| TPH 8015M | | mg/kg | | Analyzed By: MS | | | | | |
|------------------|--------|-----------------|------------|-----------------|-----|------------|---------------|------|-----------|
| Analyte | Result | Reporting Limit | Analyzed | Method Blank | BS | % Recovery | True Value QC | RPD | Qualifier |
| GRO C6-C10* | <10.0 | 10.0 | 02/22/2022 | ND | 237 | 118 | 200 | 2.99 | |
| DRO >C10-C28* | 627 | 10.0 | 02/22/2022 | ND | 193 | 96.4 | 200 | 2.37 | |
| EXT DRO >C28-C36 | 152 | 10.0 | 02/22/2022 | ND | | | | | |

Surrogate: 1-Chlorooctane 76.2 % 66.9-136

Surrogate: 1-Chlorooctadecane 102 % 59.5-142

Cardinal Laboratories

*=Accredited Analyte

PLEASE NOTE: Liability and Damages. Cardinal's liability and client's exclusive remedy for any claim arising, whether based in contract or tort, shall be limited to the amount paid by client for analyses. All claims, including those for negligence and any other cause whatsoever shall be deemed waived unless made in writing and received by Cardinal within thirty (30) days after completion of the applicable service. In no event shall Cardinal be liable for incidental or consequential damages, including, without limitation, business interruptions, loss of use, or loss of profits incurred by client, its subsidiaries, affiliates or successors arising out of or related to the performance of the services hereunder by Cardinal, regardless of whether such claim is based upon any of the above stated reasons or otherwise. Results relate only to the samples identified above. This report shall not be reproduced except in full with written approval of Cardinal Laboratories.

Celey D. Keene, Lab Director/Quality Manager



PHONE (575) 393-2326 ° 101 E. MARLAND ° HOBBS, NM 88240

Analytical Results For:

Etech Environmental & Safety Solutions
 JOEL LOWRY
 2617 W MARLAND
 HOBBS NM, 88240
 Fax To:

Received: 02/22/2022
 Reported: 02/23/2022
 Project Name: LYCHEE BWS STATE COM 1H BATTERY
 Project Number: 15211
 Project Location: COG - LEA CO NM

Sampling Date: 02/21/2022
 Sampling Type: Soil
 Sampling Condition: Cool & Intact
 Sample Received By: Tamara Oldaker

Sample ID: F 23 (H220673-06)

| BTEx 8021B | | mg/kg | | Analyzed By: MS | | | | | |
|----------------|--------|-----------------|------------|-----------------|------|------------|---------------|-------|-----------|
| Analyte | Result | Reporting Limit | Analyzed | Method Blank | BS | % Recovery | True Value QC | RPD | Qualifier |
| Benzene* | <0.050 | 0.050 | 02/22/2022 | ND | 2.20 | 110 | 2.00 | 0.232 | |
| Toluene* | <0.050 | 0.050 | 02/22/2022 | ND | 2.16 | 108 | 2.00 | 0.696 | |
| Ethylbenzene* | <0.050 | 0.050 | 02/22/2022 | ND | 2.18 | 109 | 2.00 | 0.622 | |
| Total Xylenes* | <0.150 | 0.150 | 02/22/2022 | ND | 6.70 | 112 | 6.00 | 1.08 | |
| Total BTEx | <0.300 | 0.300 | 02/22/2022 | ND | | | | | |

Surrogate: 4-Bromofluorobenzene (PID) 104 % 69.9-140

| Chloride, SM4500CI-B | | mg/kg | | Analyzed By: AC | | | | | | |
|----------------------|--------|-----------------|------------|-----------------|-----|------------|---------------|------|-----------|--|
| Analyte | Result | Reporting Limit | Analyzed | Method Blank | BS | % Recovery | True Value QC | RPD | Qualifier | |
| Chloride | 96.0 | 16.0 | 02/22/2022 | ND | 432 | 108 | 400 | 0.00 | | |

| TPH 8015M | | mg/kg | | Analyzed By: MS | | | | | |
|------------------|--------|-----------------|------------|-----------------|-----|------------|---------------|------|-----------|
| Analyte | Result | Reporting Limit | Analyzed | Method Blank | BS | % Recovery | True Value QC | RPD | Qualifier |
| GRO C6-C10* | <10.0 | 10.0 | 02/23/2022 | ND | 237 | 118 | 200 | 2.99 | |
| DRO >C10-C28* | 930 | 10.0 | 02/23/2022 | ND | 193 | 96.4 | 200 | 2.37 | |
| EXT DRO >C28-C36 | 264 | 10.0 | 02/23/2022 | ND | | | | | |

Surrogate: 1-Chlorooctane 86.3 % 66.9-136

Surrogate: 1-Chlorooctadecane 128 % 59.5-142

Cardinal Laboratories

*=Accredited Analyte

PLEASE NOTE: Liability and Damages. Cardinal's liability and client's exclusive remedy for any claim arising, whether based in contract or tort, shall be limited to the amount paid by client for analyses. All claims, including those for negligence and any other cause whatsoever shall be deemed waived unless made in writing and received by Cardinal within thirty (30) days after completion of the applicable service. In no event shall Cardinal be liable for incidental or consequential damages, including, without limitation, business interruptions, loss of use, or loss of profits incurred by client, its subsidiaries, affiliates or successors arising out of or related to the performance of the services hereunder by Cardinal, regardless of whether such claim is based upon any of the above stated reasons or otherwise. Results relate only to the samples identified above. This report shall not be reproduced except in full with written approval of Cardinal Laboratories.

Celey D. Keene, Lab Director/Quality Manager



PHONE (575) 393-2326 ° 101 E. MARLAND ° HOBBS, NM 88240

Analytical Results For:

Etech Environmental & Safety Solutions
 JOEL LOWRY
 2617 W MARLAND
 HOBBS NM, 88240
 Fax To:

| | | | |
|-------------------|---------------------------------|---------------------|----------------|
| Received: | 02/22/2022 | Sampling Date: | 02/21/2022 |
| Reported: | 02/23/2022 | Sampling Type: | Soil |
| Project Name: | LYCHEE BWS STATE COM 1H BATTERY | Sampling Condition: | Cool & Intact |
| Project Number: | 15211 | Sample Received By: | Tamara Oldaker |
| Project Location: | COG - LEA CO NM | | |

Sample ID: F 24 (H220673-07)

| BTEx 8021B | | mg/kg | | Analyzed By: MS | | | | | |
|----------------|--------|-----------------|------------|-----------------|------|------------|---------------|-------|-----------|
| Analyte | Result | Reporting Limit | Analyzed | Method Blank | BS | % Recovery | True Value QC | RPD | Qualifier |
| Benzene* | <0.050 | 0.050 | 02/22/2022 | ND | 2.20 | 110 | 2.00 | 0.232 | |
| Toluene* | <0.050 | 0.050 | 02/22/2022 | ND | 2.16 | 108 | 2.00 | 0.696 | |
| Ethylbenzene* | <0.050 | 0.050 | 02/22/2022 | ND | 2.18 | 109 | 2.00 | 0.622 | |
| Total Xylenes* | <0.150 | 0.150 | 02/22/2022 | ND | 6.70 | 112 | 6.00 | 1.08 | |
| Total BTEX | <0.300 | 0.300 | 02/22/2022 | ND | | | | | |

Surrogate: 4-Bromofluorobenzene (PID) 106 % 69.9-140

| Chloride, SM4500Cl-B | | mg/kg | | Analyzed By: AC | | | | | |
|----------------------|--------|-----------------|------------|-----------------|-----|------------|---------------|------|-----------|
| Analyte | Result | Reporting Limit | Analyzed | Method Blank | BS | % Recovery | True Value QC | RPD | Qualifier |
| Chloride | 224 | 16.0 | 02/22/2022 | ND | 432 | 108 | 400 | 0.00 | |

| TPH 8015M | | mg/kg | | Analyzed By: MS | | | | | |
|------------------|--------|-----------------|------------|-----------------|-----|------------|---------------|------|-----------|
| Analyte | Result | Reporting Limit | Analyzed | Method Blank | BS | % Recovery | True Value QC | RPD | Qualifier |
| GRO C6-C10* | <10.0 | 10.0 | 02/23/2022 | ND | 237 | 118 | 200 | 2.99 | |
| DRO >C10-C28* | 466 | 10.0 | 02/23/2022 | ND | 193 | 96.4 | 200 | 2.37 | |
| EXT DRO >C28-C36 | 196 | 10.0 | 02/23/2022 | ND | | | | | |

Surrogate: 1-Chlorooctane 81.4 % 66.9-136

Surrogate: 1-Chlorooctadecane 105 % 59.5-142

Cardinal Laboratories

*=Accredited Analyte

PLEASE NOTE: Liability and Damages. Cardinal's liability and client's exclusive remedy for any claim arising, whether based in contract or tort, shall be limited to the amount paid by client for analyses. All claims, including those for negligence and any other cause whatsoever shall be deemed waived unless made in writing and received by Cardinal within thirty (30) days after completion of the applicable service. In no event shall Cardinal be liable for incidental or consequential damages, including, without limitation, business interruptions, loss of use, or loss of profits incurred by client, its subsidiaries, affiliates or successors arising out of or related to the performance of the services hereunder by Cardinal, regardless of whether such claim is based upon any of the above stated reasons or otherwise. Results relate only to the samples identified above. This report shall not be reproduced except in full with written approval of Cardinal Laboratories.

Celey D. Keene, Lab Director/Quality Manager



PHONE (575) 393-2326 ° 101 E. MARLAND ° HOBBS, NM 88240

Analytical Results For:

Etech Environmental & Safety Solutions
 JOEL LOWRY
 2617 W MARLAND
 HOBBS NM, 88240
 Fax To:

| | | | |
|-------------------|---------------------------------|---------------------|----------------|
| Received: | 02/22/2022 | Sampling Date: | 02/21/2022 |
| Reported: | 02/23/2022 | Sampling Type: | Soil |
| Project Name: | LYCHEE BWS STATE COM 1H BATTERY | Sampling Condition: | Cool & Intact |
| Project Number: | 15211 | Sample Received By: | Tamara Oldaker |
| Project Location: | COG - LEA CO NM | | |

Sample ID: F 25 (H220673-08)

| BTX 8021B | | mg/kg | | Analyzed By: MS | | | | | |
|----------------|--------|-----------------|------------|-----------------|------|------------|---------------|-------|-----------|
| Analyte | Result | Reporting Limit | Analyzed | Method Blank | BS | % Recovery | True Value QC | RPD | Qualifier |
| Benzene* | <0.050 | 0.050 | 02/22/2022 | ND | 2.20 | 110 | 2.00 | 0.232 | |
| Toluene* | <0.050 | 0.050 | 02/22/2022 | ND | 2.16 | 108 | 2.00 | 0.696 | |
| Ethylbenzene* | <0.050 | 0.050 | 02/22/2022 | ND | 2.18 | 109 | 2.00 | 0.622 | |
| Total Xylenes* | <0.150 | 0.150 | 02/22/2022 | ND | 6.70 | 112 | 6.00 | 1.08 | |
| Total BTX | <0.300 | 0.300 | 02/22/2022 | ND | | | | | |

Surrogate: 4-Bromofluorobenzene (PID) 103 % 69.9-140

| Chloride, SM4500CI-B | | mg/kg | | Analyzed By: AC | | | | | |
|----------------------|--------|-----------------|------------|-----------------|-----|------------|---------------|------|-----------|
| Analyte | Result | Reporting Limit | Analyzed | Method Blank | BS | % Recovery | True Value QC | RPD | Qualifier |
| Chloride | 160 | 16.0 | 02/22/2022 | ND | 432 | 108 | 400 | 0.00 | |

| TPH 8015M | | mg/kg | | Analyzed By: MS | | | | | |
|------------------|--------|-----------------|------------|-----------------|-----|------------|---------------|------|-----------|
| Analyte | Result | Reporting Limit | Analyzed | Method Blank | BS | % Recovery | True Value QC | RPD | Qualifier |
| GRO C6-C10* | <10.0 | 10.0 | 02/23/2022 | ND | 237 | 118 | 200 | 2.99 | |
| DRO >C10-C28* | 221 | 10.0 | 02/23/2022 | ND | 193 | 96.4 | 200 | 2.37 | |
| EXT DRO >C28-C36 | 116 | 10.0 | 02/23/2022 | ND | | | | | |

Surrogate: 1-Chlorooctane 69.7 % 66.9-136

Surrogate: 1-Chlorooctadecane 102 % 59.5-142

Cardinal Laboratories

*=Accredited Analyte

PLEASE NOTE: Liability and Damages. Cardinal's liability and client's exclusive remedy for any claim arising, whether based in contract or tort, shall be limited to the amount paid by client for analyses. All claims, including those for negligence and any other cause whatsoever shall be deemed waived unless made in writing and received by Cardinal within thirty (30) days after completion of the applicable service. In no event shall Cardinal be liable for incidental or consequential damages, including, without limitation, business interruptions, loss of use, or loss of profits incurred by client, its subsidiaries, affiliates or successors arising out of or related to the performance of the services hereunder by Cardinal, regardless of whether such claim is based upon any of the above stated reasons or otherwise. Results relate only to the samples identified above. This report shall not be reproduced except in full with written approval of Cardinal Laboratories.

Celey D. Keene, Lab Director/Quality Manager



PHONE (575) 393-2326 ° 101 E. MARLAND ° HOBBS, NM 88240

Analytical Results For:

Etech Environmental & Safety Solutions
 JOEL LOWRY
 2617 W MARLAND
 HOBBS NM, 88240
 Fax To:

| | | | |
|-------------------|---------------------------------|---------------------|----------------|
| Received: | 02/22/2022 | Sampling Date: | 02/21/2022 |
| Reported: | 02/23/2022 | Sampling Type: | Soil |
| Project Name: | LYCHEE BWS STATE COM 1H BATTERY | Sampling Condition: | Cool & Intact |
| Project Number: | 15211 | Sample Received By: | Tamara Oldaker |
| Project Location: | COG - LEA CO NM | | |

Sample ID: F 26 (H220673-09)

| BTEx 8021B | | mg/kg | | Analyzed By: MS | | | | | | |
|----------------|--------|-----------------|------------|-----------------|------|------------|---------------|-------|-----------|--|
| Analyte | Result | Reporting Limit | Analyzed | Method Blank | BS | % Recovery | True Value QC | RPD | Qualifier | |
| Benzene* | <0.050 | 0.050 | 02/22/2022 | ND | 2.20 | 110 | 2.00 | 0.232 | | |
| Toluene* | <0.050 | 0.050 | 02/22/2022 | ND | 2.16 | 108 | 2.00 | 0.696 | | |
| Ethylbenzene* | <0.050 | 0.050 | 02/22/2022 | ND | 2.18 | 109 | 2.00 | 0.622 | | |
| Total Xylenes* | <0.150 | 0.150 | 02/22/2022 | ND | 6.70 | 112 | 6.00 | 1.08 | | |
| Total BTEX | <0.300 | 0.300 | 02/22/2022 | ND | | | | | | |

Surrogate: 4-Bromofluorobenzene (PID) 105 % 69.9-140

| Chloride, SM4500Cl-B | | mg/kg | | Analyzed By: AC | | | | | | |
|----------------------|--------|-----------------|------------|-----------------|-----|------------|---------------|------|-----------|--|
| Analyte | Result | Reporting Limit | Analyzed | Method Blank | BS | % Recovery | True Value QC | RPD | Qualifier | |
| Chloride | 64.0 | 16.0 | 02/22/2022 | ND | 416 | 104 | 400 | 3.77 | | |

| TPH 8015M | | mg/kg | | Analyzed By: MS | | | | S-04 | |
|------------------|--------|-----------------|------------|-----------------|-----|------------|---------------|------|-----------|
| Analyte | Result | Reporting Limit | Analyzed | Method Blank | BS | % Recovery | True Value QC | RPD | Qualifier |
| GRO C6-C10* | <10.0 | 10.0 | 02/23/2022 | ND | 237 | 118 | 200 | 2.99 | |
| DRO >C10-C28* | 1040 | 10.0 | 02/23/2022 | ND | 193 | 96.4 | 200 | 2.37 | |
| EXT DRO >C28-C36 | 259 | 10.0 | 02/23/2022 | ND | | | | | |

Surrogate: 1-Chlorooctane 63.8 % 66.9-136

Surrogate: 1-Chlorooctadecane 106 % 59.5-142

Cardinal Laboratories

*=Accredited Analyte

PLEASE NOTE: Liability and Damages. Cardinal's liability and client's exclusive remedy for any claim arising, whether based in contract or tort, shall be limited to the amount paid by client for analyses. All claims, including those for negligence and any other cause whatsoever shall be deemed waived unless made in writing and received by Cardinal within thirty (30) days after completion of the applicable service. In no event shall Cardinal be liable for incidental or consequential damages, including, without limitation, business interruptions, loss of use, or loss of profits incurred by client, its subsidiaries, affiliates or successors arising out of or related to the performance of the services hereunder by Cardinal, regardless of whether such claim is based upon any of the above stated reasons or otherwise. Results relate only to the samples identified above. This report shall not be reproduced except in full with written approval of Cardinal Laboratories.

Celey D. Keene, Lab Director/Quality Manager



PHONE (575) 393-2326 ° 101 E. MARLAND ° HOBBS, NM 88240

Analytical Results For:

Etech Environmental & Safety Solutions
 JOEL LOWRY
 2617 W MARLAND
 HOBBS NM, 88240
 Fax To:

| | | | |
|-------------------|---------------------------------|---------------------|----------------|
| Received: | 02/22/2022 | Sampling Date: | 02/21/2022 |
| Reported: | 02/23/2022 | Sampling Type: | Soil |
| Project Name: | LYCHEE BWS STATE COM 1H BATTERY | Sampling Condition: | Cool & Intact |
| Project Number: | 15211 | Sample Received By: | Tamara Oldaker |
| Project Location: | COG - LEA CO NM | | |

Sample ID: F 27 (H220673-10)

| BTEx 8021B | | mg/kg | | Analyzed By: MS | | | | | |
|----------------|--------|-----------------|------------|-----------------|------|------------|---------------|-------|-----------|
| Analyte | Result | Reporting Limit | Analyzed | Method Blank | BS | % Recovery | True Value QC | RPD | Qualifier |
| Benzene* | <0.050 | 0.050 | 02/22/2022 | ND | 2.20 | 110 | 2.00 | 0.232 | |
| Toluene* | 0.067 | 0.050 | 02/22/2022 | ND | 2.16 | 108 | 2.00 | 0.696 | |
| Ethylbenzene* | <0.050 | 0.050 | 02/22/2022 | ND | 2.18 | 109 | 2.00 | 0.622 | |
| Total Xylenes* | <0.150 | 0.150 | 02/22/2022 | ND | 6.70 | 112 | 6.00 | 1.08 | |
| Total BTEx | <0.300 | 0.300 | 02/22/2022 | ND | | | | | |

Surrogate: 4-Bromofluorobenzene (PID) 104 % 69.9-140

| Chloride, SM4500Cl-B | | mg/kg | | Analyzed By: AC | | | | | | |
|----------------------|--------|-----------------|------------|-----------------|-----|------------|---------------|------|-----------|--|
| Analyte | Result | Reporting Limit | Analyzed | Method Blank | BS | % Recovery | True Value QC | RPD | Qualifier | |
| Chloride | 80.0 | 16.0 | 02/22/2022 | ND | 416 | 104 | 400 | 3.77 | | |

| TPH 8015M | | mg/kg | | Analyzed By: MS | | | | | |
|------------------|--------|-----------------|------------|-----------------|-----|------------|---------------|------|-----------|
| Analyte | Result | Reporting Limit | Analyzed | Method Blank | BS | % Recovery | True Value QC | RPD | Qualifier |
| GRO C6-C10* | <10.0 | 10.0 | 02/23/2022 | ND | 237 | 118 | 200 | 2.99 | |
| DRO >C10-C28* | 501 | 10.0 | 02/23/2022 | ND | 193 | 96.4 | 200 | 2.37 | |
| EXT DRO >C28-C36 | 271 | 10.0 | 02/23/2022 | ND | | | | | |

Surrogate: 1-Chlorooctane 73.5 % 66.9-136

Surrogate: 1-Chlorooctadecane 140 % 59.5-142

Cardinal Laboratories

*=Accredited Analyte

PLEASE NOTE: Liability and Damages. Cardinal's liability and client's exclusive remedy for any claim arising, whether based in contract or tort, shall be limited to the amount paid by client for analyses. All claims, including those for negligence and any other cause whatsoever shall be deemed waived unless made in writing and received by Cardinal within thirty (30) days after completion of the applicable service. In no event shall Cardinal be liable for incidental or consequential damages, including, without limitation, business interruptions, loss of use, or loss of profits incurred by client, its subsidiaries, affiliates or successors arising out of or related to the performance of the services hereunder by Cardinal, regardless of whether such claim is based upon any of the above stated reasons or otherwise. Results relate only to the samples identified above. This report shall not be reproduced except in full with written approval of Cardinal Laboratories.

Celey D. Keene, Lab Director/Quality Manager



PHONE (575) 393-2326 ° 101 E. MARLAND ° HOBBS, NM 88240

Analytical Results For:

Etech Environmental & Safety Solutions
 JOEL LOWRY
 2617 W MARLAND
 HOBBS NM, 88240
 Fax To:

| | | | |
|-------------------|---------------------------------|---------------------|----------------|
| Received: | 02/22/2022 | Sampling Date: | 02/21/2022 |
| Reported: | 02/23/2022 | Sampling Type: | Soil |
| Project Name: | LYCHEE BWS STATE COM 1H BATTERY | Sampling Condition: | Cool & Intact |
| Project Number: | 15211 | Sample Received By: | Tamara Oldaker |
| Project Location: | COG - LEA CO NM | | |

Sample ID: F 28 (H220673-11)

| BTEx 8021B | | mg/kg | | Analyzed By: MS | | | | | | |
|----------------|--------|-----------------|------------|-----------------|------|------------|---------------|-------|-----------|--|
| Analyte | Result | Reporting Limit | Analyzed | Method Blank | BS | % Recovery | True Value QC | RPD | Qualifier | |
| Benzene* | <0.050 | 0.050 | 02/22/2022 | ND | 2.20 | 110 | 2.00 | 0.232 | | |
| Toluene* | <0.050 | 0.050 | 02/22/2022 | ND | 2.16 | 108 | 2.00 | 0.696 | | |
| Ethylbenzene* | <0.050 | 0.050 | 02/22/2022 | ND | 2.18 | 109 | 2.00 | 0.622 | | |
| Total Xylenes* | <0.150 | 0.150 | 02/22/2022 | ND | 6.70 | 112 | 6.00 | 1.08 | | |
| Total BTEX | <0.300 | 0.300 | 02/22/2022 | ND | | | | | | |

Surrogate: 4-Bromofluorobenzene (PID) 104 % 69.9-140

| Chloride, SM4500Cl-B | | mg/kg | | Analyzed By: AC | | | | | | |
|----------------------|--------|-----------------|------------|-----------------|-----|------------|---------------|------|-----------|--|
| Analyte | Result | Reporting Limit | Analyzed | Method Blank | BS | % Recovery | True Value QC | RPD | Qualifier | |
| Chloride | 96.0 | 16.0 | 02/22/2022 | ND | 416 | 104 | 400 | 3.77 | | |

| TPH 8015M | | mg/kg | | Analyzed By: MS | | | | | |
|------------------|--------|-----------------|------------|-----------------|-----|------------|---------------|------|-----------|
| Analyte | Result | Reporting Limit | Analyzed | Method Blank | BS | % Recovery | True Value QC | RPD | Qualifier |
| GRO C6-C10* | <10.0 | 10.0 | 02/22/2022 | ND | 237 | 118 | 200 | 2.99 | |
| DRO >C10-C28* | <10.0 | 10.0 | 02/22/2022 | ND | 193 | 96.4 | 200 | 2.37 | |
| EXT DRO >C28-C36 | <10.0 | 10.0 | 02/22/2022 | ND | | | | | |

Surrogate: 1-Chlorooctane 77.2 % 66.9-136

Surrogate: 1-Chlorooctadecane 81.7 % 59.5-142

Cardinal Laboratories

*=Accredited Analyte

PLEASE NOTE: Liability and Damages. Cardinal's liability and client's exclusive remedy for any claim arising, whether based in contract or tort, shall be limited to the amount paid by client for analyses. All claims, including those for negligence and any other cause whatsoever shall be deemed waived unless made in writing and received by Cardinal within thirty (30) days after completion of the applicable service. In no event shall Cardinal be liable for incidental or consequential damages, including, without limitation, business interruptions, loss of use, or loss of profits incurred by client, its subsidiaries, affiliates or successors arising out of or related to the performance of the services hereunder by Cardinal, regardless of whether such claim is based upon any of the above stated reasons or otherwise. Results relate only to the samples identified above. This report shall not be reproduced except in full with written approval of Cardinal Laboratories.

Celey D. Keene, Lab Director/Quality Manager



PHONE (575) 393-2326 ° 101 E. MARLAND ° HOBBS, NM 88240

Analytical Results For:

Etech Environmental & Safety Solutions
 JOEL LOWRY
 2617 W MARLAND
 HOBBS NM, 88240
 Fax To:

| | | | |
|-------------------|---------------------------------|---------------------|----------------|
| Received: | 02/22/2022 | Sampling Date: | 02/21/2022 |
| Reported: | 02/23/2022 | Sampling Type: | Soil |
| Project Name: | LYCHEE BWS STATE COM 1H BATTERY | Sampling Condition: | Cool & Intact |
| Project Number: | 15211 | Sample Received By: | Tamara Oldaker |
| Project Location: | COG - LEA CO NM | | |

Sample ID: F 29 (H220673-12)

| BTEx 8021B | | mg/kg | | Analyzed By: MS | | | | | |
|----------------|--------|-----------------|------------|-----------------|------|------------|---------------|-------|-----------|
| Analyte | Result | Reporting Limit | Analyzed | Method Blank | BS | % Recovery | True Value QC | RPD | Qualifier |
| Benzene* | <0.050 | 0.050 | 02/22/2022 | ND | 2.20 | 110 | 2.00 | 0.232 | |
| Toluene* | <0.050 | 0.050 | 02/22/2022 | ND | 2.16 | 108 | 2.00 | 0.696 | |
| Ethylbenzene* | <0.050 | 0.050 | 02/22/2022 | ND | 2.18 | 109 | 2.00 | 0.622 | |
| Total Xylenes* | <0.150 | 0.150 | 02/22/2022 | ND | 6.70 | 112 | 6.00 | 1.08 | |
| Total BTEX | <0.300 | 0.300 | 02/22/2022 | ND | | | | | |

Surrogate: 4-Bromofluorobenzene (PID) 105 % 69.9-140

| Chloride, SM4500Cl-B | | mg/kg | | Analyzed By: AC | | | | | | |
|----------------------|--------|-----------------|------------|-----------------|-----|------------|---------------|------|-----------|--|
| Analyte | Result | Reporting Limit | Analyzed | Method Blank | BS | % Recovery | True Value QC | RPD | Qualifier | |
| Chloride | 32.0 | 16.0 | 02/22/2022 | ND | 416 | 104 | 400 | 3.77 | | |

| TPH 8015M | | mg/kg | | Analyzed By: MS | | | | | |
|------------------|--------|-----------------|------------|-----------------|-----|------------|---------------|------|-----------|
| Analyte | Result | Reporting Limit | Analyzed | Method Blank | BS | % Recovery | True Value QC | RPD | Qualifier |
| GRO C6-C10* | <10.0 | 10.0 | 02/22/2022 | ND | 237 | 118 | 200 | 2.99 | |
| DRO >C10-C28* | 570 | 10.0 | 02/22/2022 | ND | 193 | 96.4 | 200 | 2.37 | |
| EXT DRO >C28-C36 | 147 | 10.0 | 02/22/2022 | ND | | | | | |

Surrogate: 1-Chlorooctane 80.3 % 66.9-136

Surrogate: 1-Chlorooctadecane 138 % 59.5-142

Cardinal Laboratories

*=Accredited Analyte

PLEASE NOTE: Liability and Damages. Cardinal's liability and client's exclusive remedy for any claim arising, whether based in contract or tort, shall be limited to the amount paid by client for analyses. All claims, including those for negligence and any other cause whatsoever shall be deemed waived unless made in writing and received by Cardinal within thirty (30) days after completion of the applicable service. In no event shall Cardinal be liable for incidental or consequential damages, including, without limitation, business interruptions, loss of use, or loss of profits incurred by client, its subsidiaries, affiliates or successors arising out of or related to the performance of the services hereunder by Cardinal, regardless of whether such claim is based upon any of the above stated reasons or otherwise. Results relate only to the samples identified above. This report shall not be reproduced except in full with written approval of Cardinal Laboratories.

Celey D. Keene, Lab Director/Quality Manager



PHONE (575) 393-2326 ° 101 E. MARLAND ° HOBBS, NM 88240

Analytical Results For:

Etech Environmental & Safety Solutions
 JOEL LOWRY
 2617 W MARLAND
 HOBBS NM, 88240
 Fax To:

| | | | |
|-------------------|---------------------------------|---------------------|----------------|
| Received: | 02/22/2022 | Sampling Date: | 02/21/2022 |
| Reported: | 02/23/2022 | Sampling Type: | Soil |
| Project Name: | LYCHEE BWS STATE COM 1H BATTERY | Sampling Condition: | Cool & Intact |
| Project Number: | 15211 | Sample Received By: | Tamara Oldaker |
| Project Location: | COG - LEA CO NM | | |

Sample ID: F 30 (H220673-13)

| BTEx 8021B | | mg/kg | | Analyzed By: MS | | | | | |
|----------------|--------|-----------------|------------|-----------------|------|------------|---------------|-------|-----------|
| Analyte | Result | Reporting Limit | Analyzed | Method Blank | BS | % Recovery | True Value QC | RPD | Qualifier |
| Benzene* | <0.050 | 0.050 | 02/22/2022 | ND | 2.20 | 110 | 2.00 | 0.232 | |
| Toluene* | <0.050 | 0.050 | 02/22/2022 | ND | 2.16 | 108 | 2.00 | 0.696 | |
| Ethylbenzene* | <0.050 | 0.050 | 02/22/2022 | ND | 2.18 | 109 | 2.00 | 0.622 | |
| Total Xylenes* | <0.150 | 0.150 | 02/22/2022 | ND | 6.70 | 112 | 6.00 | 1.08 | |
| Total BTEX | <0.300 | 0.300 | 02/22/2022 | ND | | | | | |

Surrogate: 4-Bromofluorobenzene (PID) 104 % 69.9-140

| Chloride, SM4500Cl-B | | mg/kg | | Analyzed By: AC | | | | | |
|----------------------|--------|-----------------|------------|-----------------|-----|------------|---------------|------|-----------|
| Analyte | Result | Reporting Limit | Analyzed | Method Blank | BS | % Recovery | True Value QC | RPD | Qualifier |
| Chloride | 48.0 | 16.0 | 02/22/2022 | ND | 416 | 104 | 400 | 3.77 | |

| TPH 8015M | | mg/kg | | Analyzed By: MS | | | | | |
|------------------|--------|-----------------|------------|-----------------|-----|------------|---------------|------|-----------|
| Analyte | Result | Reporting Limit | Analyzed | Method Blank | BS | % Recovery | True Value QC | RPD | Qualifier |
| GRO C6-C10* | <10.0 | 10.0 | 02/23/2022 | ND | 237 | 118 | 200 | 2.99 | |
| DRO >C10-C28* | 727 | 10.0 | 02/23/2022 | ND | 193 | 96.4 | 200 | 2.37 | |
| EXT DRO >C28-C36 | 266 | 10.0 | 02/23/2022 | ND | | | | | |

Surrogate: 1-Chlorooctane 67.8 % 66.9-136

Surrogate: 1-Chlorooctadecane 141 % 59.5-142

Cardinal Laboratories

*=Accredited Analyte

PLEASE NOTE: Liability and Damages. Cardinal's liability and client's exclusive remedy for any claim arising, whether based in contract or tort, shall be limited to the amount paid by client for analyses. All claims, including those for negligence and any other cause whatsoever shall be deemed waived unless made in writing and received by Cardinal within thirty (30) days after completion of the applicable service. In no event shall Cardinal be liable for incidental or consequential damages, including, without limitation, business interruptions, loss of use, or loss of profits incurred by client, its subsidiaries, affiliates or successors arising out of or related to the performance of the services hereunder by Cardinal, regardless of whether such claim is based upon any of the above stated reasons or otherwise. Results relate only to the samples identified above. This report shall not be reproduced except in full with written approval of Cardinal Laboratories.

Celey D. Keene, Lab Director/Quality Manager



PHONE (575) 393-2326 ° 101 E. MARLAND ° HOBBS, NM 88240

Analytical Results For:

Etech Environmental & Safety Solutions
 JOEL LOWRY
 2617 W MARLAND
 HOBBS NM, 88240
 Fax To:

| | | | |
|-------------------|---------------------------------|---------------------|----------------|
| Received: | 02/22/2022 | Sampling Date: | 02/21/2022 |
| Reported: | 02/23/2022 | Sampling Type: | Soil |
| Project Name: | LYCHEE BWS STATE COM 1H BATTERY | Sampling Condition: | Cool & Intact |
| Project Number: | 15211 | Sample Received By: | Tamara Oldaker |
| Project Location: | COG - LEA CO NM | | |

Sample ID: F 31 (H220673-14)

| BTEx 8021B | | mg/kg | | Analyzed By: MS | | | | | | |
|----------------|--------|-----------------|------------|-----------------|------|------------|---------------|-------|-----------|--|
| Analyte | Result | Reporting Limit | Analyzed | Method Blank | BS | % Recovery | True Value QC | RPD | Qualifier | |
| Benzene* | <0.050 | 0.050 | 02/22/2022 | ND | 2.20 | 110 | 2.00 | 0.232 | | |
| Toluene* | 0.073 | 0.050 | 02/22/2022 | ND | 2.16 | 108 | 2.00 | 0.696 | | |
| Ethylbenzene* | <0.050 | 0.050 | 02/22/2022 | ND | 2.18 | 109 | 2.00 | 0.622 | | |
| Total Xylenes* | <0.150 | 0.150 | 02/22/2022 | ND | 6.70 | 112 | 6.00 | 1.08 | | |
| Total BTEx | <0.300 | 0.300 | 02/22/2022 | ND | | | | | | |

Surrogate: 4-Bromofluorobenzene (PID) 104 % 69.9-140

| Chloride, SM4500CI-B | | mg/kg | | Analyzed By: AC | | | | | | |
|----------------------|--------|-----------------|------------|-----------------|-----|------------|---------------|------|-----------|--|
| Analyte | Result | Reporting Limit | Analyzed | Method Blank | BS | % Recovery | True Value QC | RPD | Qualifier | |
| Chloride | 80.0 | 16.0 | 02/22/2022 | ND | 416 | 104 | 400 | 3.77 | | |

| TPH 8015M | | mg/kg | | Analyzed By: MS | | | | | |
|-------------------------|-------------|-----------------|------------|-----------------|-----|------------|---------------|------|-----------|
| Analyte | Result | Reporting Limit | Analyzed | Method Blank | BS | % Recovery | True Value QC | RPD | Qualifier |
| GRO C6-C10* | <10.0 | 10.0 | 02/22/2022 | ND | 237 | 118 | 200 | 2.99 | |
| DRO >C10-C28* | 12.2 | 10.0 | 02/22/2022 | ND | 193 | 96.4 | 200 | 2.37 | |
| EXT DRO >C28-C36 | <10.0 | 10.0 | 02/22/2022 | ND | | | | | |

Surrogate: 1-Chlorooctane 84.5 % 66.9-136

Surrogate: 1-Chlorooctadecane 92.8 % 59.5-142

Cardinal Laboratories

*=Accredited Analyte

PLEASE NOTE: Liability and Damages. Cardinal's liability and client's exclusive remedy for any claim arising, whether based in contract or tort, shall be limited to the amount paid by client for analyses. All claims, including those for negligence and any other cause whatsoever shall be deemed waived unless made in writing and received by Cardinal within thirty (30) days after completion of the applicable service. In no event shall Cardinal be liable for incidental or consequential damages, including, without limitation, business interruptions, loss of use, or loss of profits incurred by client, its subsidiaries, affiliates or successors arising out of or related to the performance of the services hereunder by Cardinal, regardless of whether such claim is based upon any of the above stated reasons or otherwise. Results relate only to the samples identified above. This report shall not be reproduced except in full with written approval of Cardinal Laboratories.

Celey D. Keene, Lab Director/Quality Manager



PHONE (575) 393-2326 ° 101 E. MARLAND ° HOBBS, NM 88240

Analytical Results For:

Etech Environmental & Safety Solutions
 JOEL LOWRY
 2617 W MARLAND
 HOBBS NM, 88240
 Fax To:

| | | | |
|-------------------|---------------------------------|---------------------|----------------|
| Received: | 02/22/2022 | Sampling Date: | 02/21/2022 |
| Reported: | 02/23/2022 | Sampling Type: | Soil |
| Project Name: | LYCHEE BWS STATE COM 1H BATTERY | Sampling Condition: | Cool & Intact |
| Project Number: | 15211 | Sample Received By: | Tamara Oldaker |
| Project Location: | COG - LEA CO NM | | |

Sample ID: F 32 (H220673-15)

| BTEx 8021B | | mg/kg | | Analyzed By: MS | | | | | | |
|----------------|--------|-----------------|------------|-----------------|------|------------|---------------|-------|-----------|--|
| Analyte | Result | Reporting Limit | Analyzed | Method Blank | BS | % Recovery | True Value QC | RPD | Qualifier | |
| Benzene* | <0.050 | 0.050 | 02/22/2022 | ND | 2.20 | 110 | 2.00 | 0.232 | | |
| Toluene* | <0.050 | 0.050 | 02/22/2022 | ND | 2.16 | 108 | 2.00 | 0.696 | | |
| Ethylbenzene* | <0.050 | 0.050 | 02/22/2022 | ND | 2.18 | 109 | 2.00 | 0.622 | | |
| Total Xylenes* | <0.150 | 0.150 | 02/22/2022 | ND | 6.70 | 112 | 6.00 | 1.08 | | |
| Total BTEx | <0.300 | 0.300 | 02/22/2022 | ND | | | | | | |

Surrogate: 4-Bromofluorobenzene (PID) 104 % 69.9-140

| Chloride, SM4500CI-B | | mg/kg | | Analyzed By: AC | | | | | | |
|----------------------|--------|-----------------|------------|-----------------|-----|------------|---------------|------|-----------|--|
| Analyte | Result | Reporting Limit | Analyzed | Method Blank | BS | % Recovery | True Value QC | RPD | Qualifier | |
| Chloride | 80.0 | 16.0 | 02/22/2022 | ND | 416 | 104 | 400 | 3.77 | | |

| TPH 8015M | | mg/kg | | Analyzed By: MS | | | | | |
|------------------|--------|-----------------|------------|-----------------|-----|------------|---------------|------|-----------|
| Analyte | Result | Reporting Limit | Analyzed | Method Blank | BS | % Recovery | True Value QC | RPD | Qualifier |
| GRO C6-C10* | <10.0 | 10.0 | 02/22/2022 | ND | 237 | 118 | 200 | 2.99 | |
| DRO >C10-C28* | <10.0 | 10.0 | 02/22/2022 | ND | 193 | 96.4 | 200 | 2.37 | |
| EXT DRO >C28-C36 | <10.0 | 10.0 | 02/22/2022 | ND | | | | | |

Surrogate: 1-Chlorooctane 85.4 % 66.9-136

Surrogate: 1-Chlorooctadecane 92.8 % 59.5-142

Cardinal Laboratories

*=Accredited Analyte

PLEASE NOTE: Liability and Damages. Cardinal's liability and client's exclusive remedy for any claim arising, whether based in contract or tort, shall be limited to the amount paid by client for analyses. All claims, including those for negligence and any other cause whatsoever shall be deemed waived unless made in writing and received by Cardinal within thirty (30) days after completion of the applicable service. In no event shall Cardinal be liable for incidental or consequential damages, including, without limitation, business interruptions, loss of use, or loss of profits incurred by client, its subsidiaries, affiliates or successors arising out of or related to the performance of the services hereunder by Cardinal, regardless of whether such claim is based upon any of the above stated reasons or otherwise. Results relate only to the samples identified above. This report shall not be reproduced except in full with written approval of Cardinal Laboratories.

Celey D. Keene, Lab Director/Quality Manager



PHONE (575) 393-2326 ° 101 E. MARLAND ° HOBBS, NM 88240

Analytical Results For:

Etech Environmental & Safety Solutions
 JOEL LOWRY
 2617 W MARLAND
 HOBBS NM, 88240
 Fax To:

| | | | |
|-------------------|---------------------------------|---------------------|----------------|
| Received: | 02/22/2022 | Sampling Date: | 02/21/2022 |
| Reported: | 02/23/2022 | Sampling Type: | Soil |
| Project Name: | LYCHEE BWS STATE COM 1H BATTERY | Sampling Condition: | Cool & Intact |
| Project Number: | 15211 | Sample Received By: | Tamara Oldaker |
| Project Location: | COG - LEA CO NM | | |

Sample ID: F 33 (H220673-16)

| BTEx 8021B | | mg/kg | | Analyzed By: MS | | | | | |
|----------------|--------|-----------------|------------|-----------------|------|------------|---------------|-------|-----------|
| Analyte | Result | Reporting Limit | Analyzed | Method Blank | BS | % Recovery | True Value QC | RPD | Qualifier |
| Benzene* | <0.050 | 0.050 | 02/23/2022 | ND | 2.20 | 110 | 2.00 | 0.232 | |
| Toluene* | <0.050 | 0.050 | 02/23/2022 | ND | 2.16 | 108 | 2.00 | 0.696 | |
| Ethylbenzene* | <0.050 | 0.050 | 02/23/2022 | ND | 2.18 | 109 | 2.00 | 0.622 | |
| Total Xylenes* | <0.150 | 0.150 | 02/23/2022 | ND | 6.70 | 112 | 6.00 | 1.08 | |
| Total BTEX | <0.300 | 0.300 | 02/23/2022 | ND | | | | | |

Surrogate: 4-Bromofluorobenzene (PID) 105 % 69.9-140

| Chloride, SM4500Cl-B | | mg/kg | | Analyzed By: AC | | | | | | |
|----------------------|--------|-----------------|------------|-----------------|-----|------------|---------------|------|-----------|--|
| Analyte | Result | Reporting Limit | Analyzed | Method Blank | BS | % Recovery | True Value QC | RPD | Qualifier | |
| Chloride | 144 | 16.0 | 02/22/2022 | ND | 416 | 104 | 400 | 3.77 | | |

| TPH 8015M | | mg/kg | | Analyzed By: MS | | | | | |
|------------------|--------|-----------------|------------|-----------------|-----|------------|---------------|------|-----------|
| Analyte | Result | Reporting Limit | Analyzed | Method Blank | BS | % Recovery | True Value QC | RPD | Qualifier |
| GRO C6-C10* | <10.0 | 10.0 | 02/22/2022 | ND | 237 | 118 | 200 | 2.99 | |
| DRO >C10-C28* | 12.2 | 10.0 | 02/22/2022 | ND | 193 | 96.4 | 200 | 2.37 | |
| EXT DRO >C28-C36 | <10.0 | 10.0 | 02/22/2022 | ND | | | | | |

Surrogate: 1-Chlorooctane 86.3 % 66.9-136

Surrogate: 1-Chlorooctadecane 94.8 % 59.5-142

Cardinal Laboratories

*=Accredited Analyte

PLEASE NOTE: Liability and Damages. Cardinal's liability and client's exclusive remedy for any claim arising, whether based in contract or tort, shall be limited to the amount paid by client for analyses. All claims, including those for negligence and any other cause whatsoever shall be deemed waived unless made in writing and received by Cardinal within thirty (30) days after completion of the applicable service. In no event shall Cardinal be liable for incidental or consequential damages, including, without limitation, business interruptions, loss of use, or loss of profits incurred by client, its subsidiaries, affiliates or successors arising out of or related to the performance of the services hereunder by Cardinal, regardless of whether such claim is based upon any of the above stated reasons or otherwise. Results relate only to the samples identified above. This report shall not be reproduced except in full with written approval of Cardinal Laboratories.

Celey D. Keene, Lab Director/Quality Manager



PHONE (575) 393-2326 ° 101 E. MARLAND ° HOBBS, NM 88240

Analytical Results For:

Etech Environmental & Safety Solutions
 JOEL LOWRY
 2617 W MARLAND
 HOBBS NM, 88240
 Fax To:

| | | | |
|-------------------|---------------------------------|---------------------|----------------|
| Received: | 02/22/2022 | Sampling Date: | 02/21/2022 |
| Reported: | 02/23/2022 | Sampling Type: | Soil |
| Project Name: | LYCHEE BWS STATE COM 1H BATTERY | Sampling Condition: | Cool & Intact |
| Project Number: | 15211 | Sample Received By: | Tamara Oldaker |
| Project Location: | COG - LEA CO NM | | |

Sample ID: F 34 (H220673-17)

| BTX 8021B | | mg/kg | | Analyzed By: MS | | | | | |
|----------------|--------|-----------------|------------|-----------------|------|------------|---------------|-------|-----------|
| Analyte | Result | Reporting Limit | Analyzed | Method Blank | BS | % Recovery | True Value QC | RPD | Qualifier |
| Benzene* | <0.050 | 0.050 | 02/23/2022 | ND | 2.20 | 110 | 2.00 | 0.232 | |
| Toluene* | <0.050 | 0.050 | 02/23/2022 | ND | 2.16 | 108 | 2.00 | 0.696 | |
| Ethylbenzene* | <0.050 | 0.050 | 02/23/2022 | ND | 2.18 | 109 | 2.00 | 0.622 | |
| Total Xylenes* | <0.150 | 0.150 | 02/23/2022 | ND | 6.70 | 112 | 6.00 | 1.08 | |
| Total BTX | <0.300 | 0.300 | 02/23/2022 | ND | | | | | |

Surrogate: 4-Bromofluorobenzene (PID) 105 % 69.9-140

| Chloride, SM4500Cl-B | | mg/kg | | Analyzed By: AC | | | | | |
|----------------------|--------|-----------------|------------|-----------------|-----|------------|---------------|------|-----------|
| Analyte | Result | Reporting Limit | Analyzed | Method Blank | BS | % Recovery | True Value QC | RPD | Qualifier |
| Chloride | 80.0 | 16.0 | 02/22/2022 | ND | 416 | 104 | 400 | 3.77 | |

| TPH 8015M | | mg/kg | | Analyzed By: MS | | | | | |
|------------------|--------|-----------------|------------|-----------------|-----|------------|---------------|------|-----------|
| Analyte | Result | Reporting Limit | Analyzed | Method Blank | BS | % Recovery | True Value QC | RPD | Qualifier |
| GRO C6-C10* | <10.0 | 10.0 | 02/22/2022 | ND | 237 | 118 | 200 | 2.99 | |
| DRO >C10-C28* | 856 | 10.0 | 02/22/2022 | ND | 193 | 96.4 | 200 | 2.37 | |
| EXT DRO >C28-C36 | 237 | 10.0 | 02/22/2022 | ND | | | | | |

Surrogate: 1-Chlorooctane 80.4 % 66.9-136

Surrogate: 1-Chlorooctadecane 122 % 59.5-142

Cardinal Laboratories

*=Accredited Analyte

PLEASE NOTE: Liability and Damages. Cardinal's liability and client's exclusive remedy for any claim arising, whether based in contract or tort, shall be limited to the amount paid by client for analyses. All claims, including those for negligence and any other cause whatsoever shall be deemed waived unless made in writing and received by Cardinal within thirty (30) days after completion of the applicable service. In no event shall Cardinal be liable for incidental or consequential damages, including, without limitation, business interruptions, loss of use, or loss of profits incurred by client, its subsidiaries, affiliates or successors arising out of or related to the performance of the services hereunder by Cardinal, regardless of whether such claim is based upon any of the above stated reasons or otherwise. Results relate only to the samples identified above. This report shall not be reproduced except in full with written approval of Cardinal Laboratories.

Celey D. Keene, Lab Director/Quality Manager



PHONE (575) 393-2326 ° 101 E. MARLAND ° HOBBS, NM 88240

Analytical Results For:

Etech Environmental & Safety Solutions
 JOEL LOWRY
 2617 W MARLAND
 HOBBS NM, 88240
 Fax To:

| | | | |
|-------------------|---------------------------------|---------------------|----------------|
| Received: | 02/22/2022 | Sampling Date: | 02/21/2022 |
| Reported: | 02/23/2022 | Sampling Type: | Soil |
| Project Name: | LYCHEE BWS STATE COM 1H BATTERY | Sampling Condition: | Cool & Intact |
| Project Number: | 15211 | Sample Received By: | Tamara Oldaker |
| Project Location: | COG - LEA CO NM | | |

Sample ID: F 35 (H220673-18)

| BTEX 8021B | | mg/kg | | Analyzed By: MS | | | | | |
|----------------|--------|-----------------|------------|-----------------|------|------------|---------------|-------|-----------|
| Analyte | Result | Reporting Limit | Analyzed | Method Blank | BS | % Recovery | True Value QC | RPD | Qualifier |
| Benzene* | <0.050 | 0.050 | 02/23/2022 | ND | 2.20 | 110 | 2.00 | 0.232 | |
| Toluene* | <0.050 | 0.050 | 02/23/2022 | ND | 2.16 | 108 | 2.00 | 0.696 | |
| Ethylbenzene* | <0.050 | 0.050 | 02/23/2022 | ND | 2.18 | 109 | 2.00 | 0.622 | |
| Total Xylenes* | <0.150 | 0.150 | 02/23/2022 | ND | 6.70 | 112 | 6.00 | 1.08 | |
| Total BTEX | <0.300 | 0.300 | 02/23/2022 | ND | | | | | |

Surrogate: 4-Bromofluorobenzene (PID) 105 % 69.9-140

| Chloride, SM4500Cl-B | | mg/kg | | Analyzed By: AC | | | | | | |
|----------------------|--------|-----------------|------------|-----------------|-----|------------|---------------|------|-----------|--|
| Analyte | Result | Reporting Limit | Analyzed | Method Blank | BS | % Recovery | True Value QC | RPD | Qualifier | |
| Chloride | 64.0 | 16.0 | 02/22/2022 | ND | 416 | 104 | 400 | 3.77 | | |

| TPH 8015M | | mg/kg | | Analyzed By: MS | | | | | |
|------------------|--------|-----------------|------------|-----------------|-----|------------|---------------|------|-----------|
| Analyte | Result | Reporting Limit | Analyzed | Method Blank | BS | % Recovery | True Value QC | RPD | Qualifier |
| GRO C6-C10* | <10.0 | 10.0 | 02/23/2022 | ND | 237 | 118 | 200 | 2.99 | |
| DRO >C10-C28* | 87.5 | 10.0 | 02/23/2022 | ND | 193 | 96.4 | 200 | 2.37 | |
| EXT DRO >C28-C36 | 80.9 | 10.0 | 02/23/2022 | ND | | | | | |

Surrogate: 1-Chlorooctane 76.4 % 66.9-136

Surrogate: 1-Chlorooctadecane 90.5 % 59.5-142

Cardinal Laboratories

*=Accredited Analyte

PLEASE NOTE: Liability and Damages. Cardinal's liability and client's exclusive remedy for any claim arising, whether based in contract or tort, shall be limited to the amount paid by client for analyses. All claims, including those for negligence and any other cause whatsoever shall be deemed waived unless made in writing and received by Cardinal within thirty (30) days after completion of the applicable service. In no event shall Cardinal be liable for incidental or consequential damages, including, without limitation, business interruptions, loss of use, or loss of profits incurred by client, its subsidiaries, affiliates or successors arising out of or related to the performance of the services hereunder by Cardinal, regardless of whether such claim is based upon any of the above stated reasons or otherwise. Results relate only to the samples identified above. This report shall not be reproduced except in full with written approval of Cardinal Laboratories.

Celey D. Keene, Lab Director/Quality Manager



PHONE (575) 393-2326 ° 101 E. MARLAND ° HOBBS, NM 88240

Analytical Results For:

Etech Environmental & Safety Solutions
 JOEL LOWRY
 2617 W MARLAND
 HOBBS NM, 88240
 Fax To:

| | | | |
|-------------------|---------------------------------|---------------------|----------------|
| Received: | 02/22/2022 | Sampling Date: | 02/21/2022 |
| Reported: | 02/23/2022 | Sampling Type: | Soil |
| Project Name: | LYCHEE BWS STATE COM 1H BATTERY | Sampling Condition: | Cool & Intact |
| Project Number: | 15211 | Sample Received By: | Tamara Oldaker |
| Project Location: | COG - LEA CO NM | | |

Sample ID: F 36 (H220673-19)

| BTEx 8021B | | mg/kg | | Analyzed By: MS | | | | | |
|----------------|--------|-----------------|------------|-----------------|------|------------|---------------|-------|-----------|
| Analyte | Result | Reporting Limit | Analyzed | Method Blank | BS | % Recovery | True Value QC | RPD | Qualifier |
| Benzene* | <0.050 | 0.050 | 02/23/2022 | ND | 2.20 | 110 | 2.00 | 0.232 | |
| Toluene* | <0.050 | 0.050 | 02/23/2022 | ND | 2.16 | 108 | 2.00 | 0.696 | |
| Ethylbenzene* | <0.050 | 0.050 | 02/23/2022 | ND | 2.18 | 109 | 2.00 | 0.622 | |
| Total Xylenes* | <0.150 | 0.150 | 02/23/2022 | ND | 6.70 | 112 | 6.00 | 1.08 | |
| Total BTEx | <0.300 | 0.300 | 02/23/2022 | ND | | | | | |

Surrogate: 4-Bromofluorobenzene (PID) 104 % 69.9-140

| Chloride, SM4500CI-B | | mg/kg | | Analyzed By: AC | | | | | |
|----------------------|--------|-----------------|------------|-----------------|-----|------------|---------------|------|-----------|
| Analyte | Result | Reporting Limit | Analyzed | Method Blank | BS | % Recovery | True Value QC | RPD | Qualifier |
| Chloride | 144 | 16.0 | 02/22/2022 | ND | 416 | 104 | 400 | 3.77 | |

| TPH 8015M | | mg/kg | | Analyzed By: MS | | | | | |
|------------------|--------|-----------------|------------|-----------------|-----|------------|---------------|------|-----------|
| Analyte | Result | Reporting Limit | Analyzed | Method Blank | BS | % Recovery | True Value QC | RPD | Qualifier |
| GRO C6-C10* | <10.0 | 10.0 | 02/23/2022 | ND | 237 | 118 | 200 | 2.99 | |
| DRO >C10-C28* | 601 | 10.0 | 02/23/2022 | ND | 193 | 96.4 | 200 | 2.37 | |
| EXT DRO >C28-C36 | 168 | 10.0 | 02/23/2022 | ND | | | | | |

Surrogate: 1-Chlorooctane 77.9 % 66.9-136

Surrogate: 1-Chlorooctadecane 137 % 59.5-142

Cardinal Laboratories

*=Accredited Analyte

PLEASE NOTE: Liability and Damages. Cardinal's liability and client's exclusive remedy for any claim arising, whether based in contract or tort, shall be limited to the amount paid by client for analyses. All claims, including those for negligence and any other cause whatsoever shall be deemed waived unless made in writing and received by Cardinal within thirty (30) days after completion of the applicable service. In no event shall Cardinal be liable for incidental or consequential damages, including, without limitation, business interruptions, loss of use, or loss of profits incurred by client, its subsidiaries, affiliates or successors arising out of or related to the performance of the services hereunder by Cardinal, regardless of whether such claim is based upon any of the above stated reasons or otherwise. Results relate only to the samples identified above. This report shall not be reproduced except in full with written approval of Cardinal Laboratories.

Celey D. Keene, Lab Director/Quality Manager



PHONE (575) 393-2326 ° 101 E. MARLAND ° HOBBS, NM 88240

Analytical Results For:

Etech Environmental & Safety Solutions
 JOEL LOWRY
 2617 W MARLAND
 HOBBS NM, 88240
 Fax To:

| | | | |
|-------------------|---------------------------------|---------------------|----------------|
| Received: | 02/22/2022 | Sampling Date: | 02/21/2022 |
| Reported: | 02/23/2022 | Sampling Type: | Soil |
| Project Name: | LYCHEE BWS STATE COM 1H BATTERY | Sampling Condition: | Cool & Intact |
| Project Number: | 15211 | Sample Received By: | Tamara Oldaker |
| Project Location: | COG - LEA CO NM | | |

Sample ID: F 37 (H220673-20)

| BTEx 8021B | | mg/kg | | Analyzed By: MS | | | | | |
|----------------|--------|-----------------|------------|-----------------|------|------------|---------------|-------|-----------|
| Analyte | Result | Reporting Limit | Analyzed | Method Blank | BS | % Recovery | True Value QC | RPD | Qualifier |
| Benzene* | <0.050 | 0.050 | 02/23/2022 | ND | 2.20 | 110 | 2.00 | 0.232 | |
| Toluene* | <0.050 | 0.050 | 02/23/2022 | ND | 2.16 | 108 | 2.00 | 0.696 | |
| Ethylbenzene* | <0.050 | 0.050 | 02/23/2022 | ND | 2.18 | 109 | 2.00 | 0.622 | |
| Total Xylenes* | <0.150 | 0.150 | 02/23/2022 | ND | 6.70 | 112 | 6.00 | 1.08 | |
| Total BTEX | <0.300 | 0.300 | 02/23/2022 | ND | | | | | |

Surrogate: 4-Bromofluorobenzene (PID) 104 % 69.9-140

| Chloride, SM4500Cl-B | | mg/kg | | Analyzed By: AC | | | | | |
|----------------------|--------|-----------------|------------|-----------------|-----|------------|---------------|------|-----------|
| Analyte | Result | Reporting Limit | Analyzed | Method Blank | BS | % Recovery | True Value QC | RPD | Qualifier |
| Chloride | 64.0 | 16.0 | 02/22/2022 | ND | 416 | 104 | 400 | 3.77 | |

| TPH 8015M | | mg/kg | | Analyzed By: MS | | | | | |
|------------------|--------|-----------------|------------|-----------------|-----|------------|---------------|------|-----------|
| Analyte | Result | Reporting Limit | Analyzed | Method Blank | BS | % Recovery | True Value QC | RPD | Qualifier |
| GRO C6-C10* | <10.0 | 10.0 | 02/23/2022 | ND | 237 | 118 | 200 | 2.99 | |
| DRO >C10-C28* | 487 | 10.0 | 02/23/2022 | ND | 193 | 96.4 | 200 | 2.37 | |
| EXT DRO >C28-C36 | 131 | 10.0 | 02/23/2022 | ND | | | | | |

Surrogate: 1-Chlorooctane 69.7 % 66.9-136

Surrogate: 1-Chlorooctadecane 109 % 59.5-142

Cardinal Laboratories

*=Accredited Analyte

PLEASE NOTE: Liability and Damages. Cardinal's liability and client's exclusive remedy for any claim arising, whether based in contract or tort, shall be limited to the amount paid by client for analyses. All claims, including those for negligence and any other cause whatsoever shall be deemed waived unless made in writing and received by Cardinal within thirty (30) days after completion of the applicable service. In no event shall Cardinal be liable for incidental or consequential damages, including, without limitation, business interruptions, loss of use, or loss of profits incurred by client, its subsidiaries, affiliates or successors arising out of or related to the performance of the services hereunder by Cardinal, regardless of whether such claim is based upon any of the above stated reasons or otherwise. Results relate only to the samples identified above. This report shall not be reproduced except in full with written approval of Cardinal Laboratories.

Celey D. Keene, Lab Director/Quality Manager



PHONE (575) 393-2326 ° 101 E. MARLAND ° HOBBS, NM 88240

Analytical Results For:

Etech Environmental & Safety Solutions
 JOEL LOWRY
 2617 W MARLAND
 HOBBS NM, 88240
 Fax To:

| | | | |
|-------------------|---------------------------------|---------------------|----------------|
| Received: | 02/22/2022 | Sampling Date: | 02/21/2022 |
| Reported: | 02/23/2022 | Sampling Type: | Soil |
| Project Name: | LYCHEE BWS STATE COM 1H BATTERY | Sampling Condition: | Cool & Intact |
| Project Number: | 15211 | Sample Received By: | Tamara Oldaker |
| Project Location: | COG - LEA CO NM | | |

Sample ID: SSW 1 (H220673-21)

| BTX 8021B | | mg/kg | | Analyzed By: MS | | | | | |
|----------------|--------|-----------------|------------|-----------------|------|------------|---------------|------|-----------|
| Analyte | Result | Reporting Limit | Analyzed | Method Blank | BS | % Recovery | True Value QC | RPD | Qualifier |
| Benzene* | <0.050 | 0.050 | 02/23/2022 | ND | 2.29 | 114 | 2.00 | 5.99 | |
| Toluene* | <0.050 | 0.050 | 02/23/2022 | ND | 2.27 | 114 | 2.00 | 6.95 | |
| Ethylbenzene* | <0.050 | 0.050 | 02/23/2022 | ND | 2.25 | 113 | 2.00 | 5.97 | |
| Total Xylenes* | <0.150 | 0.150 | 02/23/2022 | ND | 6.93 | 115 | 6.00 | 6.27 | |
| Total BTX | <0.300 | 0.300 | 02/23/2022 | ND | | | | | |

Surrogate: 4-Bromofluorobenzene (PID) 105 % 69.9-140

| Chloride, SM4500Cl-B | | mg/kg | | Analyzed By: AC | | | | | |
|----------------------|--------|-----------------|------------|-----------------|-----|------------|---------------|------|-----------|
| Analyte | Result | Reporting Limit | Analyzed | Method Blank | BS | % Recovery | True Value QC | RPD | Qualifier |
| Chloride | 128 | 16.0 | 02/22/2022 | ND | 416 | 104 | 400 | 3.77 | |

| TPH 8015M | | mg/kg | | Analyzed By: MS | | | | | |
|------------------|--------|-----------------|------------|-----------------|-----|------------|---------------|------|-----------|
| Analyte | Result | Reporting Limit | Analyzed | Method Blank | BS | % Recovery | True Value QC | RPD | Qualifier |
| GRO C6-C10* | <10.0 | 10.0 | 02/22/2022 | ND | 207 | 104 | 200 | 8.58 | |
| DRO >C10-C28* | 91.2 | 10.0 | 02/22/2022 | ND | 200 | 100 | 200 | 24.1 | |
| EXT DRO >C28-C36 | 14.1 | 10.0 | 02/22/2022 | ND | | | | | |

Surrogate: 1-Chlorooctane 103 % 66.9-136

Surrogate: 1-Chlorooctadecane 110 % 59.5-142

Cardinal Laboratories

*=Accredited Analyte

PLEASE NOTE: Liability and Damages. Cardinal's liability and client's exclusive remedy for any claim arising, whether based in contract or tort, shall be limited to the amount paid by client for analyses. All claims, including those for negligence and any other cause whatsoever shall be deemed waived unless made in writing and received by Cardinal within thirty (30) days after completion of the applicable service. In no event shall Cardinal be liable for incidental or consequential damages, including, without limitation, business interruptions, loss of use, or loss of profits incurred by client, its subsidiaries, affiliates or successors arising out of or related to the performance of the services hereunder by Cardinal, regardless of whether such claim is based upon any of the above stated reasons or otherwise. Results relate only to the samples identified above. This report shall not be reproduced except in full with written approval of Cardinal Laboratories.

Celey D. Keene, Lab Director/Quality Manager



PHONE (575) 393-2326 ° 101 E. MARLAND ° HOBBS, NM 88240

Analytical Results For:

Etech Environmental & Safety Solutions
 JOEL LOWRY
 2617 W MARLAND
 HOBBS NM, 88240
 Fax To:

| | | | |
|-------------------|---------------------------------|---------------------|----------------|
| Received: | 02/22/2022 | Sampling Date: | 02/21/2022 |
| Reported: | 02/23/2022 | Sampling Type: | Soil |
| Project Name: | LYCHEE BWS STATE COM 1H BATTERY | Sampling Condition: | Cool & Intact |
| Project Number: | 15211 | Sample Received By: | Tamara Oldaker |
| Project Location: | COG - LEA CO NM | | |

Sample ID: SSW 2 (H220673-22)

| BTEx 8021B | | mg/kg | | Analyzed By: MS | | | | | |
|----------------|--------|-----------------|------------|-----------------|------|------------|---------------|------|-----------|
| Analyte | Result | Reporting Limit | Analyzed | Method Blank | BS | % Recovery | True Value QC | RPD | Qualifier |
| Benzene* | <0.050 | 0.050 | 02/23/2022 | ND | 2.29 | 114 | 2.00 | 5.99 | |
| Toluene* | <0.050 | 0.050 | 02/23/2022 | ND | 2.27 | 114 | 2.00 | 6.95 | |
| Ethylbenzene* | <0.050 | 0.050 | 02/23/2022 | ND | 2.25 | 113 | 2.00 | 5.97 | |
| Total Xylenes* | <0.150 | 0.150 | 02/23/2022 | ND | 6.93 | 115 | 6.00 | 6.27 | |
| Total BTEX | <0.300 | 0.300 | 02/23/2022 | ND | | | | | |

Surrogate: 4-Bromofluorobenzene (PID) 105 % 69.9-140

| Chloride, SM4500Cl-B | | mg/kg | | Analyzed By: AC | | | | | |
|----------------------|--------|-----------------|------------|-----------------|-----|------------|---------------|------|-----------|
| Analyte | Result | Reporting Limit | Analyzed | Method Blank | BS | % Recovery | True Value QC | RPD | Qualifier |
| Chloride | 64.0 | 16.0 | 02/22/2022 | ND | 416 | 104 | 400 | 3.77 | |

| TPH 8015M | | mg/kg | | Analyzed By: MS | | | | | |
|------------------|--------|-----------------|------------|-----------------|-----|------------|---------------|------|-----------|
| Analyte | Result | Reporting Limit | Analyzed | Method Blank | BS | % Recovery | True Value QC | RPD | Qualifier |
| GRO C6-C10* | <10.0 | 10.0 | 02/22/2022 | ND | 207 | 104 | 200 | 8.58 | |
| DRO >C10-C28* | 13.8 | 10.0 | 02/22/2022 | ND | 200 | 100 | 200 | 24.1 | |
| EXT DRO >C28-C36 | <10.0 | 10.0 | 02/22/2022 | ND | | | | | |

Surrogate: 1-Chlorooctane 93.1 % 66.9-136

Surrogate: 1-Chlorooctadecane 95.5 % 59.5-142

Cardinal Laboratories

*=Accredited Analyte

PLEASE NOTE: Liability and Damages. Cardinal's liability and client's exclusive remedy for any claim arising, whether based in contract or tort, shall be limited to the amount paid by client for analyses. All claims, including those for negligence and any other cause whatsoever shall be deemed waived unless made in writing and received by Cardinal within thirty (30) days after completion of the applicable service. In no event shall Cardinal be liable for incidental or consequential damages, including, without limitation, business interruptions, loss of use, or loss of profits incurred by client, its subsidiaries, affiliates or successors arising out of or related to the performance of the services hereunder by Cardinal, regardless of whether such claim is based upon any of the above stated reasons or otherwise. Results relate only to the samples identified above. This report shall not be reproduced except in full with written approval of Cardinal Laboratories.

Celey D. Keene, Lab Director/Quality Manager



PHONE (575) 393-2326 ° 101 E. MARLAND ° HOBBS, NM 88240

Analytical Results For:

Etech Environmental & Safety Solutions
 JOEL LOWRY
 2617 W MARLAND
 HOBBS NM, 88240
 Fax To:

| | | | |
|-------------------|---------------------------------|---------------------|----------------|
| Received: | 02/22/2022 | Sampling Date: | 02/21/2022 |
| Reported: | 02/23/2022 | Sampling Type: | Soil |
| Project Name: | LYCHEE BWS STATE COM 1H BATTERY | Sampling Condition: | Cool & Intact |
| Project Number: | 15211 | Sample Received By: | Tamara Oldaker |
| Project Location: | COG - LEA CO NM | | |

Sample ID: WSW 2 (H220673-23)

| BTEx 8021B | | mg/kg | | Analyzed By: MS | | | | | |
|----------------|--------|-----------------|------------|-----------------|------|------------|---------------|------|-----------|
| Analyte | Result | Reporting Limit | Analyzed | Method Blank | BS | % Recovery | True Value QC | RPD | Qualifier |
| Benzene* | <0.050 | 0.050 | 02/23/2022 | ND | 2.29 | 114 | 2.00 | 5.99 | |
| Toluene* | <0.050 | 0.050 | 02/23/2022 | ND | 2.27 | 114 | 2.00 | 6.95 | |
| Ethylbenzene* | <0.050 | 0.050 | 02/23/2022 | ND | 2.25 | 113 | 2.00 | 5.97 | |
| Total Xylenes* | <0.150 | 0.150 | 02/23/2022 | ND | 6.93 | 115 | 6.00 | 6.27 | |
| Total BTEx | <0.300 | 0.300 | 02/23/2022 | ND | | | | | |

Surrogate: 4-Bromofluorobenzene (PID) 104 % 69.9-140

| Chloride, SM4500CI-B | | mg/kg | | Analyzed By: AC | | | | | |
|----------------------|--------|-----------------|------------|-----------------|-----|------------|---------------|------|-----------|
| Analyte | Result | Reporting Limit | Analyzed | Method Blank | BS | % Recovery | True Value QC | RPD | Qualifier |
| Chloride | 112 | 16.0 | 02/22/2022 | ND | 416 | 104 | 400 | 3.77 | |

| TPH 8015M | | mg/kg | | Analyzed By: MS | | | | | |
|------------------|--------|-----------------|------------|-----------------|-----|------------|---------------|------|-----------|
| Analyte | Result | Reporting Limit | Analyzed | Method Blank | BS | % Recovery | True Value QC | RPD | Qualifier |
| GRO C6-C10* | <10.0 | 10.0 | 02/22/2022 | ND | 207 | 104 | 200 | 8.58 | |
| DRO >C10-C28* | <10.0 | 10.0 | 02/22/2022 | ND | 200 | 100 | 200 | 24.1 | |
| EXT DRO >C28-C36 | <10.0 | 10.0 | 02/22/2022 | ND | | | | | |

Surrogate: 1-Chlorooctane 87.3 % 66.9-136

Surrogate: 1-Chlorooctadecane 89.3 % 59.5-142

Cardinal Laboratories

*=Accredited Analyte

PLEASE NOTE: Liability and Damages. Cardinal's liability and client's exclusive remedy for any claim arising, whether based in contract or tort, shall be limited to the amount paid by client for analyses. All claims, including those for negligence and any other cause whatsoever shall be deemed waived unless made in writing and received by Cardinal within thirty (30) days after completion of the applicable service. In no event shall Cardinal be liable for incidental or consequential damages, including, without limitation, business interruptions, loss of use, or loss of profits incurred by client, its subsidiaries, affiliates or successors arising out of or related to the performance of the services hereunder by Cardinal, regardless of whether such claim is based upon any of the above stated reasons or otherwise. Results relate only to the samples identified above. This report shall not be reproduced except in full with written approval of Cardinal Laboratories.

Celey D. Keene, Lab Director/Quality Manager



PHONE (575) 393-2326 ° 101 E. MARLAND ° HOBBS, NM 88240

Analytical Results For:

Etech Environmental & Safety Solutions
 JOEL LOWRY
 2617 W MARLAND
 HOBBS NM, 88240
 Fax To:

| | | | |
|-------------------|---------------------------------|---------------------|----------------|
| Received: | 02/22/2022 | Sampling Date: | 02/21/2022 |
| Reported: | 02/23/2022 | Sampling Type: | Soil |
| Project Name: | LYCHEE BWS STATE COM 1H BATTERY | Sampling Condition: | Cool & Intact |
| Project Number: | 15211 | Sample Received By: | Tamara Oldaker |
| Project Location: | COG - LEA CO NM | | |

Sample ID: WSW 3 (H220673-24)

| BTEx 8021B | | mg/kg | | Analyzed By: MS | | | | | |
|----------------|--------|-----------------|------------|-----------------|------|------------|---------------|------|-----------|
| Analyte | Result | Reporting Limit | Analyzed | Method Blank | BS | % Recovery | True Value QC | RPD | Qualifier |
| Benzene* | <0.050 | 0.050 | 02/23/2022 | ND | 2.29 | 114 | 2.00 | 5.99 | |
| Toluene* | <0.050 | 0.050 | 02/23/2022 | ND | 2.27 | 114 | 2.00 | 6.95 | |
| Ethylbenzene* | <0.050 | 0.050 | 02/23/2022 | ND | 2.25 | 113 | 2.00 | 5.97 | |
| Total Xylenes* | <0.150 | 0.150 | 02/23/2022 | ND | 6.93 | 115 | 6.00 | 6.27 | |
| Total BTEx | <0.300 | 0.300 | 02/23/2022 | ND | | | | | |

Surrogate: 4-Bromofluorobenzene (PID) 105 % 69.9-140

| Chloride, SM4500Cl-B | | mg/kg | | Analyzed By: AC | | | | | |
|----------------------|--------|-----------------|------------|-----------------|-----|------------|---------------|------|-----------|
| Analyte | Result | Reporting Limit | Analyzed | Method Blank | BS | % Recovery | True Value QC | RPD | Qualifier |
| Chloride | 80.0 | 16.0 | 02/22/2022 | ND | 416 | 104 | 400 | 3.77 | |

| TPH 8015M | | mg/kg | | Analyzed By: MS | | | | | |
|------------------|--------|-----------------|------------|-----------------|-----|------------|---------------|------|-----------|
| Analyte | Result | Reporting Limit | Analyzed | Method Blank | BS | % Recovery | True Value QC | RPD | Qualifier |
| GRO C6-C10* | <10.0 | 10.0 | 02/22/2022 | ND | 207 | 104 | 200 | 8.58 | |
| DRO >C10-C28* | <10.0 | 10.0 | 02/22/2022 | ND | 200 | 100 | 200 | 24.1 | |
| EXT DRO >C28-C36 | <10.0 | 10.0 | 02/22/2022 | ND | | | | | |

Surrogate: 1-Chlorooctane 85.1 % 66.9-136

Surrogate: 1-Chlorooctadecane 86.8 % 59.5-142

Cardinal Laboratories

*=Accredited Analyte

PLEASE NOTE: Liability and Damages. Cardinal's liability and client's exclusive remedy for any claim arising, whether based in contract or tort, shall be limited to the amount paid by client for analyses. All claims, including those for negligence and any other cause whatsoever shall be deemed waived unless made in writing and received by Cardinal within thirty (30) days after completion of the applicable service. In no event shall Cardinal be liable for incidental or consequential damages, including, without limitation, business interruptions, loss of use, or loss of profits incurred by client, its subsidiaries, affiliates or successors arising out of or related to the performance of the services hereunder by Cardinal, regardless of whether such claim is based upon any of the above stated reasons or otherwise. Results relate only to the samples identified above. This report shall not be reproduced except in full with written approval of Cardinal Laboratories.

Celey D. Keene, Lab Director/Quality Manager



PHONE (575) 393-2326 ° 101 E. MARLAND ° HOBBS, NM 88240

Analytical Results For:

Etech Environmental & Safety Solutions
 JOEL LOWRY
 2617 W MARLAND
 HOBBS NM, 88240
 Fax To:

| | | | |
|-------------------|---------------------------------|---------------------|----------------|
| Received: | 02/22/2022 | Sampling Date: | 02/21/2022 |
| Reported: | 02/23/2022 | Sampling Type: | Soil |
| Project Name: | LYCHEE BWS STATE COM 1H BATTERY | Sampling Condition: | Cool & Intact |
| Project Number: | 15211 | Sample Received By: | Tamara Oldaker |
| Project Location: | COG - LEA CO NM | | |

Sample ID: F 8 B (H220673-25)

| TPH 8015M | | mg/kg | | Analyzed By: MS | | | | | |
|-------------------------------|--------|-----------------|------------|-----------------|-----|------------|---------------|------|-----------|
| Analyte | Result | Reporting Limit | Analyzed | Method Blank | BS | % Recovery | True Value QC | RPD | Qualifier |
| GRO C6-C10* | <10.0 | 10.0 | 02/22/2022 | ND | 207 | 104 | 200 | 8.58 | |
| DRO >C10-C28* | <10.0 | 10.0 | 02/22/2022 | ND | 200 | 100 | 200 | 24.1 | |
| EXT DRO >C28-C36 | <10.0 | 10.0 | 02/22/2022 | ND | | | | | |
| | | | | | | | | | |
| Surrogate: 1-Chlorooctane | 90.5 % | 66.9-136 | | | | | | | |
| Surrogate: 1-Chlorooctadecane | 93.7 % | 59.5-142 | | | | | | | |

Sample ID: F 1 B (H220673-26)

| TPH 8015M | | mg/kg | | Analyzed By: MS | | | | | |
|-------------------------------|--------|-----------------|------------|-----------------|-----|------------|---------------|------|-----------|
| Analyte | Result | Reporting Limit | Analyzed | Method Blank | BS | % Recovery | True Value QC | RPD | Qualifier |
| GRO C6-C10* | <10.0 | 10.0 | 02/22/2022 | ND | 207 | 104 | 200 | 8.58 | |
| DRO >C10-C28* | <10.0 | 10.0 | 02/22/2022 | ND | 200 | 100 | 200 | 24.1 | |
| EXT DRO >C28-C36 | <10.0 | 10.0 | 02/22/2022 | ND | | | | | |
| | | | | | | | | | |
| Surrogate: 1-Chlorooctane | 95.1 % | 66.9-136 | | | | | | | |
| Surrogate: 1-Chlorooctadecane | 97.5 % | 59.5-142 | | | | | | | |

Cardinal Laboratories

*=Accredited Analyte

PLEASE NOTE: Liability and Damages. Cardinal's liability and client's exclusive remedy for any claim arising, whether based in contract or tort, shall be limited to the amount paid by client for analyses. All claims, including those for negligence and any other cause whatsoever shall be deemed waived unless made in writing and received by Cardinal within thirty (30) days after completion of the applicable service. In no event shall Cardinal be liable for incidental or consequential damages, including, without limitation, business interruptions, loss of use, or loss of profits incurred by client, its subsidiaries, affiliates or successors arising out of or related to the performance of the services hereunder by Cardinal, regardless of whether such claim is based upon any of the above stated reasons or otherwise. Results relate only to the samples identified above. This report shall not be reproduced except in full with written approval of Cardinal Laboratories.

Celey D. Keene, Lab Director/Quality Manager



PHONE (575) 393-2326 ° 101 E. MARLAND ° HOBBS, NM 88240

Analytical Results For:

Etech Environmental & Safety Solutions
 JOEL LOWRY
 2617 W MARLAND
 HOBBS NM, 88240
 Fax To:

| | | | |
|-------------------|---------------------------------|---------------------|----------------|
| Received: | 02/22/2022 | Sampling Date: | 02/21/2022 |
| Reported: | 02/23/2022 | Sampling Type: | Soil |
| Project Name: | LYCHEE BWS STATE COM 1H BATTERY | Sampling Condition: | Cool & Intact |
| Project Number: | 15211 | Sample Received By: | Tamara Oldaker |
| Project Location: | COG - LEA CO NM | | |

Sample ID: F 2 B (H220673-27)

| TPH 8015M | | mg/kg | | Analyzed By: MS | | | | | |
|-------------------------------|--------|-----------------|------------|-----------------|-----|------------|---------------|------|-----------|
| Analyte | Result | Reporting Limit | Analyzed | Method Blank | BS | % Recovery | True Value QC | RPD | Qualifier |
| GRO C6-C10* | <10.0 | 10.0 | 02/22/2022 | ND | 207 | 104 | 200 | 8.58 | |
| DRO >C10-C28* | <10.0 | 10.0 | 02/22/2022 | ND | 200 | 100 | 200 | 24.1 | |
| EXT DRO >C28-C36 | <10.0 | 10.0 | 02/22/2022 | ND | | | | | |
| | | | | | | | | | |
| Surrogate: 1-Chlorooctane | 97.3 % | 66.9-136 | | | | | | | |
| Surrogate: 1-Chlorooctadecane | 99.4 % | 59.5-142 | | | | | | | |

Sample ID: F 3 B (H220673-28)

| TPH 8015M | | mg/kg | | Analyzed By: MS | | | | | |
|-------------------------------|--------|-----------------|------------|-----------------|-----|------------|---------------|------|-----------|
| Analyte | Result | Reporting Limit | Analyzed | Method Blank | BS | % Recovery | True Value QC | RPD | Qualifier |
| GRO C6-C10* | <10.0 | 10.0 | 02/22/2022 | ND | 207 | 104 | 200 | 8.58 | |
| DRO >C10-C28* | <10.0 | 10.0 | 02/22/2022 | ND | 200 | 100 | 200 | 24.1 | |
| EXT DRO >C28-C36 | <10.0 | 10.0 | 02/22/2022 | ND | | | | | |
| | | | | | | | | | |
| Surrogate: 1-Chlorooctane | 86.7 % | 66.9-136 | | | | | | | |
| Surrogate: 1-Chlorooctadecane | 88.9 % | 59.5-142 | | | | | | | |

Cardinal Laboratories

*=Accredited Analyte

PLEASE NOTE: Liability and Damages. Cardinal's liability and client's exclusive remedy for any claim arising, whether based in contract or tort, shall be limited to the amount paid by client for analyses. All claims, including those for negligence and any other cause whatsoever shall be deemed waived unless made in writing and received by Cardinal within thirty (30) days after completion of the applicable service. In no event shall Cardinal be liable for incidental or consequential damages, including, without limitation, business interruptions, loss of use, or loss of profits incurred by client, its subsidiaries, affiliates or successors arising out of or related to the performance of the services hereunder by Cardinal, regardless of whether such claim is based upon any of the above stated reasons or otherwise. Results relate only to the samples identified above. This report shall not be reproduced except in full with written approval of Cardinal Laboratories.

Celey D. Keene, Lab Director/Quality Manager



PHONE (575) 393-2326 ° 101 E. MARLAND ° HOBBS, NM 88240

Notes and Definitions

| | |
|-------|--|
| S-04 | The surrogate recovery for this sample is outside of established control limits due to a sample matrix effect. |
| QR-04 | The RPD for the BS/BSD was outside of historical limits. |
| ND | Analyte NOT DETECTED at or above the reporting limit |
| RPD | Relative Percent Difference |
| ** | Samples not received at proper temperature of 6°C or below. |
| *** | Insufficient time to reach temperature. |
| - | Chloride by SM4500Cl-B does not require samples be received at or below 6°C Samples reported on an as received basis (wet) unless otherwise noted on report |

Cardinal Laboratories

*=Accredited Analyte

PLEASE NOTE: Liability and Damages. Cardinal's liability and client's exclusive remedy for any claim arising, whether based in contract or tort, shall be limited to the amount paid by client for analyses. All claims, including those for negligence and any other cause whatsoever shall be deemed waived unless made in writing and received by Cardinal within thirty (30) days after completion of the applicable service. In no event shall Cardinal be liable for incidental or consequential damages, including, without limitation, business interruptions, loss of use, or loss of profits incurred by client, its subsidiaries, affiliates or successors arising out of or related to the performance of the services hereunder by Cardinal, regardless of whether such claim is based upon any of the above stated reasons or otherwise. Results relate only to the samples identified above. This report shall not be reproduced except in full with written approval of Cardinal Laboratories.

A handwritten signature in black ink, appearing to read "Celey D. Keene".

Celey D. Keene, Lab Director/Quality Manager



ARDINAL LABORATORIES

101 East Marland, Hobbs, NM 88240

(575) 393-2326 FAX (575) 393-2476

CHAIN-OF-CUSTODY AND ANALYSIS REQUEST

Page 29 of 31

| Company Name: Etech Environmental & Safety Solutions, Inc. Project Manager: K. Purvis Address: 2617 West Marland City: Hobbs State: NM Zip: 88240 Phone #: (575) 264-9884 Fax #: Project #: 15211 Project Owner: COG Project Name: Lychee BWS St. Corn I H Bry Project Location: Rural Lea Sampler Name: Dominic Casarez | | | | BILL TO | | | | ANALYSIS REQUEST | | | | | | | | | | | | | |
|---|-------------|------------------------------------|--|------------------------------------|---------|---|---|-------------------------|---|--|--|--|--|--|--|--|--|--|--|--|--|
| | | | | P.O. #: | | Chloride TPH (8015M) BTEX (8021E) | | | | | | | | | | | | | | | |
| | | | | Company COG | | | | | | | | | | | | | | | | | |
| | | | | Attn: Jacqui Harris | | | | | | | | | | | | | | | | | |
| | | | | Address: | | | | | | | | | | | | | | | | | |
| | | | | City: | | | | | | | | | | | | | | | | | |
| | | | | State: | | Zip: | | | | | | | | | | | | | | | |
| | | | | Phone #: | | | | | | | | | | | | | | | | | |
| | | | | Fax #: | | | | | | | | | | | | | | | | | |
| FOR LAB USE ONLY | | | | MATRIX | | PRESERV. | | SAMPLING | | | | | | | | | | | | | |
| Lab I.D. | Sample I.D. | (G/RAB OR C/COMP.) # CONTAINERS | GROUNDWATER WASTEWATER SOIL OIL SLUDGE OTHER: | ACID/BASE: ICE / COOL OTHER: | DATE | TIME | | | | | | | | | | | | | | | |
| H220673 | | | | | | | | | | | | | | | | | | | | | |
| 1 | F18 | C | ✓ | ✓ | 26/1/22 | | X | X | X | | | | | | | | | | | | |
| 2 | F19 | | | | | | | | | | | | | | | | | | | | |
| 3 | F20 | | | | | | | | | | | | | | | | | | | | |
| 4 | F21 | | | | | | | | | | | | | | | | | | | | |
| 5 | F22 | | | | | | | | | | | | | | | | | | | | |
| 6 | F23 | | | | | | | | | | | | | | | | | | | | |
| 7 | F24 | | | | | | | | | | | | | | | | | | | | |
| 8 | F25 | | | | | | | | | | | | | | | | | | | | |
| 9 | F26 | | | | | | | | | | | | | | | | | | | | |
| 10 | F27 | | | | | | | | | | | | | | | | | | | | |

PLEASE NOTE: Liability and Damages. Cardinal's liability and client's exclusive remedy for any claim arising whether based in contract or tort, shall be limited to the amount paid by the client for the analyses. All claims including those for negligence and any other cause whatsoever shall be deemed waived unless made in writing and received by Cardinal within 30 days after completion of the applicable service. In no event shall Cardinal be liable for incidental or consequential damages, including without limitation, business interruptions, loss of use, or loss of profits incurred by client, its subsidiaries, affiliates or successors arising out of or related to the performance of services hereunder by Cardinal regardless of whether such claim is based upon any of the above stated reasons or otherwise.

| | | | |
|-----------------------------|---|-------------------------|---|
| Relinquished By: | Date: 26/1/22 Time: 5:00pm | Received By: | Phone Result: <input type="checkbox"/> Yes <input checked="" type="checkbox"/> No Fax Result: <input type="checkbox"/> Yes <input checked="" type="checkbox"/> No REMARKS: <div style="font-size: large; font-weight: bold; color: blue;">Rush!</div> |
| Relinquished By: | Date: 2-22-22 Time: 0855 | Received By: | Please email copy of COC and results to pm@etechenv.com. |

| | | |
|--|---|--------------------------------------|
| Delivered By: (Circle One) -5.2°C -0.5°C Sampler - UPS - Bus - Other: -5.7°C #113 | Sample Condition Cool Intact <input checked="" type="checkbox"/> Yes <input type="checkbox"/> No <input type="checkbox"/> Yes <input checked="" type="checkbox"/> No | CHECKED BY: (Initials) |
|--|---|--------------------------------------|



CARDINAL LABORATORIES

101 East Marland, Hobbs, NM 88240

(575) 393-2326 FAX (575) 393-2476

CHAIN-OF-CUSTODY AND ANALYSIS REQUEST

2 of 3

Page 30 of 31

| | | | | | | | | | | | | | | | | | | | | | | |
|---|-------------|-------------------|--------------|--|------------|----------|-----|-------------------------|-------|------------|------------|-------------|---------|--------------|---|---|---|--|--|--|--|--|
| Company Name: Etech Environmental & Safety Solutions, Inc. Project Manager: K. Purvis Address: 2617 West Marland City: Hobbs State: NM Zip: 88240 Phone #: (575) 264-9884 Fax #: Project #: 15211 Project Owner: Project Name: Lychee PWS St. Com 1 H Btry Project Location: Rural Lea Sampler Name: Dominic Casarez | | | | BILL TO P.O. #: Company: COG Attn: Jacquie Harris Address: City: State: Zip: Phone #: Fax #: | | | | ANALYSIS REQUEST | | | | | | | | | | | | | | |
| FOR LAB USE ONLY | | | | MATRIX | | PRESERV. | | SAMPLING | | Chloride | | TPH (8015M) | | BTEX (8021B) | | | | | | | | |
| Lab I.D. | Sample I.D. | (G)RAB OR (C)OMP. | # CONTAINERS | GROUNDWATER | WASTEWATER | SOIL | OIL | SLUDGE | OTHER | ACID/BASE: | ICE / COOL | OTHER | DATE | TIME | | | | | | | | |
| H222673 | | | | | | | | | | | | | | | | | | | | | | |
| 11 | F28 | | | | | | | | | | | | 2/21/22 | | X | X | X | | | | | |
| 12 | F29 | | | | | | | | | | | | | | | | | | | | | |
| 13 | F30 | | | | | | | | | | | | | | | | | | | | | |
| 14 | F31 | | | | | | | | | | | | | | | | | | | | | |
| 15 | F32 | | | | | | | | | | | | | | | | | | | | | |
| 16 | F33 | | | | | | | | | | | | | | | | | | | | | |
| 17 | F34 | | | | | | | | | | | | | | | | | | | | | |
| 18 | F35 | | | | | | | | | | | | | | | | | | | | | |
| 19 | F36 | | | | | | | | | | | | | | | | | | | | | |
| 20 | F37 | | | | | | | | | | | | | | | | | | | | | |

PLEASE NOTE: Liability and Damages. Cardinal's liability and client's exclusive remedy for any claim arising whether based in contract or tort, shall be limited to the amount paid by the client for the analyses. All claims, including those for negligence and any other cause whatsoever shall be deemed waived unless made in writing and received by Cardinal within 30 days after completion of the applicable service. In no event shall Cardinal be liable for incidental or consequential damages, including without limitation, business interruptions, loss of use, or loss of profits incurred by client, its subsidiaries, affiliates or successors arising out of or related to the performance of services hereunder by Cardinal, regardless of whether such claim is based upon any of the above stated reasons or otherwise.

| | | |
|--|--|--|
| Relinquished By: Relinquished By: Delivered By: (Circle One) -5.2°C -0.5°C Sampler - UPS - Bus - Other: -5.7°C #113 | Date: 2/21/22 Time: 5:00pm Date: 2-22-22 Time: 0855 Received By: Received By: Sample Condition Cool <input checked="" type="checkbox"/> Intact <input checked="" type="checkbox"/> Yes <input checked="" type="checkbox"/> No <input checked="" type="checkbox"/> Yes <input checked="" type="checkbox"/> No <input checked="" type="checkbox"/> | Phone Result: <input type="checkbox"/> Yes <input type="checkbox"/> No Fax Result: <input type="checkbox"/> Yes <input type="checkbox"/> No REMARKS: Rush! Please email copy of COC and results to pm@etechenv.com. |
|--|--|--|



CARDINAL LABORATORIES



101 East Marland, Hobbs, NM 88240

(575) 393-2326 FAX (575) 393-2476

CHAIN-OF-CUSTODY AND ANALYSIS REQUEST

30f

Page 31 of 31

| | | | | | | | | | | | | | | | | | | | | | | | | | |
|---|----------|-------------|-------------------|---|--|---|----------|--|--|---------|------|--|--|--|--|--|--|--|--|--|--|--|--|--|--|
| Company Name: Etech Environmental & Safety Solutions, Inc. Project Manager: K. Purvis Address: 2617 West Marland City: Hobbs State: NM Zip: 88240 Phone #: (575) 264-9884 Fax #: Project #: 15211 Project Owner: Project Name: Lychee BWS St. Com 1 H Btry Project Location: Rural Lea Sampler Name: Dominic Casarez | | | | BILL TO | | | | ANALYSIS REQUEST | | | | | | | | | | | | | | | | | |
| | | | | P.O. #: Company: COG Attn: Jasqui Harris Address: City: State: Zip: Phone #: Fax #: | | <div style="display: flex; justify-content: space-around;"> <div>Chloride</div> <div>TPH (8015M)</div> <div>BTEX (8021B)</div> </div> | | | | | | | | | | | | | | | | | | | |
| | | | | | | | | | | | | | | | | | | | | | | | | | |
| | | | | | | | | | | | | | | | | | | | | | | | | | |
| | | | | | | | | | | | | | | | | | | | | | | | | | |
| FOR LAB USE ONLY | Lab I.D. | Sample I.D. | (G)RAB OR (C)OMP. | # CONTAINERS | MATRIX | | PRESERV. | SAMPLING | | DATE | TIME | | | | | | | | | | | | | | |
| | | | | | GROUNDWATER WASTEWATER SOIL OIL SLUDGE OTHER: | | | ACID/BASE: ICE / COOL OTHER: | | | | | | | | | | | | | | | | | |
| | H20673 | | | | | | | | | 2/21/22 | | | | | | | | | | | | | | | |
| | 21 | SSW1 | C | 1 | | | | | | | | | | | | | | | | | | | | | |
| | 22 | SSW2 | | | | | | | | | | | | | | | | | | | | | | | |
| | 23 | WSW2 | | | | | | | | | | | | | | | | | | | | | | | |
| | 24 | WSW3 | | | | | | | | | | | | | | | | | | | | | | | |
| | 25 | F8B | | | | | | | | | | | | | | | | | | | | | | | |
| | 26 | F1B | | | | | | | | | | | | | | | | | | | | | | | |
| | 27 | F2B | | | | | | | | | | | | | | | | | | | | | | | |
| | 28 | F3B | | | | | | | | | | | | | | | | | | | | | | | |
| <p>PLEASE NOTE: Liability and Damages: Cardinal's liability and client's exclusive remedy for any claim arising whether based in contract or tort, shall be limited to the amount paid by the client for the analyses. All claims, including those for negligence and any other cause whatsoever shall be deemed waived unless made in writing and received by Cardinal within 30 days after completion of the applicable service. In no event shall Cardinal be liable for incidental or consequential damages, including without limitation, business interruptions, loss of use, or loss of profits incurred by client, its subsidiaries, affiliates or successors arising out of or related to the performance of services hereunder by Cardinal, regardless of whether such claim is based upon any of the above stated reasons or otherwise.</p> | | | | | | | | | | | | | | | | | | | | | | | | | |
| Relinquished By:  Date: 2/21/22 Time: 5:00pm Delivered By: (Circle One) -5.2 C-0.5° Sampler - UPS - Bus - Other: -5.7° #113 | | | | Received By:  Date: 2-22-22 Time: 0855 Sample Condition: Cool Intact <input checked="" type="checkbox"/> Yes <input type="checkbox"/> No | | | | Phone Result: <input type="checkbox"/> Yes <input type="checkbox"/> No Add'l Phone #: Fax Result: <input type="checkbox"/> Yes <input type="checkbox"/> No Add'l Fax #: REMARKS: <div style="font-size: 2em; font-weight: bold; text-align: center;">Rush!</div> | | | | | | | | | | | | | | | | | |
| Please email copy of COC and results to pm@etechenv.com. | | | | | | | | | | | | | | | | | | | | | | | | | |



PHONE (575) 393-2326 ° 101 E. MARLAND ° HOBBS, NM 88240

February 24, 2022

JOEL LOWRY

Etech Environmental & Safety Solutions

2617 W MARLAND

HOBBS, NM 88240

RE: LYCHEE BWS STATE COM 1H BATTERY

Enclosed are the results of analyses for samples received by the laboratory on 02/23/22 11:15.

Cardinal Laboratories is accredited through Texas NELAP under certificate number T104704398-21-14. Accreditation applies to drinking water, non-potable water and solid and chemical materials. All accredited analytes are denoted by an asterisk (*). For a complete list of accredited analytes and matrices visit the TCEQ website at www.tceq.texas.gov/field/qa/lab_accred_certif.html.

Cardinal Laboratories is accredited through the State of Colorado Department of Public Health and Environment for:

| | |
|------------------|------------------------------|
| Method EPA 552.2 | Haloacetic Acids (HAA-5) |
| Method EPA 524.2 | Total Trihalomethanes (TTHM) |
| Method EPA 524.4 | Regulated VOCs (V1, V2, V3) |

Accreditation applies to public drinking water matrices.

This report meets NELAP requirements and is made up of a cover page, analytical results, and a copy of the original chain-of-custody. If you have any questions concerning this report, please feel free to contact me.

Sincerely,

A handwritten signature in black ink that reads "Celey D. Keene". The signature is written in a cursive, flowing style.

Celey D. Keene

Lab Director/Quality Manager



PHONE (575) 393-2326 ° 101 E. MARLAND ° HOBBS, NM 88240

Analytical Results For:

Etech Environmental & Safety Solutions
 JOEL LOWRY
 2617 W MARLAND
 HOBBS NM, 88240
 Fax To:

| | | | |
|-------------------|---------------------------------|---------------------|----------------|
| Received: | 02/23/2022 | Sampling Date: | 02/22/2022 |
| Reported: | 02/24/2022 | Sampling Type: | Soil |
| Project Name: | LYCHEE BWS STATE COM 1H BATTERY | Sampling Condition: | Cool & Intact |
| Project Number: | 15211 | Sample Received By: | Tamara Oldaker |
| Project Location: | COG - LEA CO NM | | |

Sample ID: F 7 B (H220696-01)

| TPH 8015M | | mg/kg | | Analyzed By: MS | | | | | |
|-------------------------------|--------|-----------------|------------|-----------------|-----|------------|---------------|------|-----------|
| Analyte | Result | Reporting Limit | Analyzed | Method Blank | BS | % Recovery | True Value QC | RPD | Qualifier |
| GRO C6-C10* | <10.0 | 10.0 | 02/24/2022 | ND | 188 | 93.9 | 200 | 20.9 | |
| DRO >C10-C28* | <10.0 | 10.0 | 02/24/2022 | ND | 186 | 93.1 | 200 | 3.95 | |
| EXT DRO >C28-C36 | <10.0 | 10.0 | 02/24/2022 | ND | | | | | |
| | | | | | | | | | |
| Surrogate: 1-Chlorooctane | 75.4 % | 66.9-136 | | | | | | | |
| Surrogate: 1-Chlorooctadecane | 76.8 % | 59.5-142 | | | | | | | |

Sample ID: F 12 B (H220696-02)

| TPH 8015M | | mg/kg | | Analyzed By: MS | | | | | |
|-------------------------------|--------|-----------------|------------|-----------------|-----|------------|---------------|------|-----------|
| Analyte | Result | Reporting Limit | Analyzed | Method Blank | BS | % Recovery | True Value QC | RPD | Qualifier |
| GRO C6-C10* | <10.0 | 10.0 | 02/24/2022 | ND | 188 | 93.9 | 200 | 20.9 | |
| DRO >C10-C28* | <10.0 | 10.0 | 02/24/2022 | ND | 186 | 93.1 | 200 | 3.95 | |
| EXT DRO >C28-C36 | <10.0 | 10.0 | 02/24/2022 | ND | | | | | |
| | | | | | | | | | |
| Surrogate: 1-Chlorooctane | 78.4 % | 66.9-136 | | | | | | | |
| Surrogate: 1-Chlorooctadecane | 81.0 % | 59.5-142 | | | | | | | |

Cardinal Laboratories

*=Accredited Analyte

PLEASE NOTE: Liability and Damages. Cardinal's liability and client's exclusive remedy for any claim arising, whether based in contract or tort, shall be limited to the amount paid by client for analyses. All claims, including those for negligence and any other cause whatsoever shall be deemed waived unless made in writing and received by Cardinal within thirty (30) days after completion of the applicable service. In no event shall Cardinal be liable for incidental or consequential damages, including, without limitation, business interruptions, loss of use, or loss of profits incurred by client, its subsidiaries, affiliates or successors arising out of or related to the performance of the services hereunder by Cardinal, regardless of whether such claim is based upon any of the above stated reasons or otherwise. Results relate only to the samples identified above. This report shall not be reproduced except in full with written approval of Cardinal Laboratories.

Celey D. Keene, Lab Director/Quality Manager



PHONE (575) 393-2326 ° 101 E. MARLAND ° HOBBS, NM 88240

Analytical Results For:

Etech Environmental & Safety Solutions
 JOEL LOWRY
 2617 W MARLAND
 HOBBS NM, 88240
 Fax To:

| | | | |
|-------------------|---------------------------------|---------------------|----------------|
| Received: | 02/23/2022 | Sampling Date: | 02/22/2022 |
| Reported: | 02/24/2022 | Sampling Type: | Soil |
| Project Name: | LYCHEE BWS STATE COM 1H BATTERY | Sampling Condition: | Cool & Intact |
| Project Number: | 15211 | Sample Received By: | Tamara Oldaker |
| Project Location: | COG - LEA CO NM | | |

Sample ID: F 14 B (H220696-03)

| TPH 8015M | | mg/kg | | Analyzed By: MS | | | | | |
|-------------------------------|--------|-----------------|------------|-----------------|-----|------------|---------------|------|-----------|
| Analyte | Result | Reporting Limit | Analyzed | Method Blank | BS | % Recovery | True Value QC | RPD | Qualifier |
| GRO C6-C10* | <10.0 | 10.0 | 02/24/2022 | ND | 188 | 93.9 | 200 | 20.9 | |
| DRO >C10-C28* | <10.0 | 10.0 | 02/24/2022 | ND | 186 | 93.1 | 200 | 3.95 | |
| EXT DRO >C28-C36 | <10.0 | 10.0 | 02/24/2022 | ND | | | | | |
| | | | | | | | | | |
| Surrogate: 1-Chlorooctane | 75.7 % | 66.9-136 | | | | | | | |
| Surrogate: 1-Chlorooctadecane | 77.0 % | 59.5-142 | | | | | | | |

Sample ID: F 16 B (H220696-04)

| TPH 8015M | | mg/kg | | Analyzed By: MS | | | | | |
|-------------------------------|-------------|-----------------|------------|-----------------|-----|------------|---------------|------|-----------|
| Analyte | Result | Reporting Limit | Analyzed | Method Blank | BS | % Recovery | True Value QC | RPD | Qualifier |
| GRO C6-C10* | <10.0 | 10.0 | 02/24/2022 | ND | 188 | 93.9 | 200 | 20.9 | |
| DRO >C10-C28* | 43.7 | 10.0 | 02/24/2022 | ND | 186 | 93.1 | 200 | 3.95 | |
| EXT DRO >C28-C36 | <10.0 | 10.0 | 02/24/2022 | ND | | | | | |
| | | | | | | | | | |
| Surrogate: 1-Chlorooctane | 73.8 % | 66.9-136 | | | | | | | |
| Surrogate: 1-Chlorooctadecane | 83.2 % | 59.5-142 | | | | | | | |

Cardinal Laboratories

*=Accredited Analyte

PLEASE NOTE: Liability and Damages. Cardinal's liability and client's exclusive remedy for any claim arising, whether based in contract or tort, shall be limited to the amount paid by client for analyses. All claims, including those for negligence and any other cause whatsoever shall be deemed waived unless made in writing and received by Cardinal within thirty (30) days after completion of the applicable service. In no event shall Cardinal be liable for incidental or consequential damages, including, without limitation, business interruptions, loss of use, or loss of profits incurred by client, its subsidiaries, affiliates or successors arising out of or related to the performance of the services hereunder by Cardinal, regardless of whether such claim is based upon any of the above stated reasons or otherwise. Results relate only to the samples identified above. This report shall not be reproduced except in full with written approval of Cardinal Laboratories.

Celey D. Keene, Lab Director/Quality Manager



PHONE (575) 393-2326 ° 101 E. MARLAND ° HOBBS, NM 88240

Notes and Definitions

| | |
|-----|--|
| ND | Analyte NOT DETECTED at or above the reporting limit |
| RPD | Relative Percent Difference |
| ** | Samples not received at proper temperature of 6°C or below. |
| *** | Insufficient time to reach temperature. |
| - | Chloride by SM4500Cl-B does not require samples be received at or below 6°C Samples reported on an as received basis (wet) unless otherwise noted on report |

Cardinal Laboratories

*=Accredited Analyte

PLEASE NOTE: Liability and Damages. Cardinal's liability and client's exclusive remedy for any claim arising, whether based in contract or tort, shall be limited to the amount paid by client for analyses. All claims, including those for negligence and any other cause whatsoever shall be deemed waived unless made in writing and received by Cardinal within thirty (30) days after completion of the applicable service. In no event shall Cardinal be liable for incidental or consequential damages, including, without limitation, business interruptions, loss of use, or loss of profits incurred by client, its subsidiaries, affiliates or successors arising out of or related to the performance of the services hereunder by Cardinal, regardless of whether such claim is based upon any of the above stated reasons or otherwise. Results relate only to the samples identified above. This report shall not be reproduced except in full with written approval of Cardinal Laboratories.

A handwritten signature in black ink, appearing to read "Celey D. Keene", is written over a horizontal line.

Celey D. Keene, Lab Director/Quality Manager



PHONE (575) 393-2326 ° 101 E. MARLAND ° HOBBS, NM 88240

February 25, 2022

JOEL LOWRY

Etech Environmental & Safety Solutions

2617 W MARLAND

HOBBS, NM 88240

RE: LYCHEE BWS STATE COM 1H BATTERY

Enclosed are the results of analyses for samples received by the laboratory on 02/24/22 11:37.

Cardinal Laboratories is accredited through Texas NELAP under certificate number T104704398-21-14. Accreditation applies to drinking water, non-potable water and solid and chemical materials. All accredited analytes are denoted by an asterisk (*). For a complete list of accredited analytes and matrices visit the TCEQ website at www.tceq.texas.gov/field/qa/lab_accred_certif.html.

Cardinal Laboratories is accredited through the State of Colorado Department of Public Health and Environment for:

| | |
|------------------|------------------------------|
| Method EPA 552.2 | Haloacetic Acids (HAA-5) |
| Method EPA 524.2 | Total Trihalomethanes (TTHM) |
| Method EPA 524.4 | Regulated VOCs (V1, V2, V3) |

Accreditation applies to public drinking water matrices.

This report meets NELAP requirements and is made up of a cover page, analytical results, and a copy of the original chain-of-custody. If you have any questions concerning this report, please feel free to contact me.

Sincerely,

A handwritten signature in black ink that reads "Mike Snyder". The signature is fluid and cursive, with the first name "Mike" and last name "Snyder" clearly distinguishable.

Mike Snyder For Celey D. Keene

Lab Director/Quality Manager



PHONE (575) 393-2326 ° 101 E. MARLAND ° HOBBS, NM 88240

Analytical Results For:

Etech Environmental & Safety Solutions
 JOEL LOWRY
 2617 W MARLAND
 HOBBS NM, 88240
 Fax To:

| | | | |
|-------------------|---------------------------------|---------------------|---------------|
| Received: | 02/24/2022 | Sampling Date: | 02/23/2022 |
| Reported: | 02/25/2022 | Sampling Type: | Soil |
| Project Name: | LYCHEE BWS STATE COM 1H BATTERY | Sampling Condition: | Cool & Intact |
| Project Number: | 15211 | Sample Received By: | Jodi Henson |
| Project Location: | COG - LEA CO NM | | |

Sample ID: DEF 1 (H220715-01)

| BTEX 8021B | | mg/kg | | Analyzed By: MS | | | | | |
|----------------|--------|-----------------|------------|-----------------|------|------------|---------------|------|-----------|
| Analyte | Result | Reporting Limit | Analyzed | Method Blank | BS | % Recovery | True Value QC | RPD | Qualifier |
| Benzene* | <0.050 | 0.050 | 02/24/2022 | ND | 2.10 | 105 | 2.00 | 1.72 | |
| Toluene* | <0.050 | 0.050 | 02/24/2022 | ND | 2.07 | 103 | 2.00 | 1.34 | |
| Ethylbenzene* | <0.050 | 0.050 | 02/24/2022 | ND | 2.07 | 103 | 2.00 | 1.37 | |
| Total Xylenes* | <0.150 | 0.150 | 02/24/2022 | ND | 6.38 | 106 | 6.00 | 1.46 | |
| Total BTEX | <0.300 | 0.300 | 02/24/2022 | ND | | | | | |

Surrogate: 4-Bromofluorobenzene (PID) 105 % 69.9-140

| Chloride, SM4500Cl-B | | mg/kg | | Analyzed By: GM | | | | | |
|----------------------|--------|-----------------|------------|-----------------|----|------------|---------------|-----|-----------|
| Analyte | Result | Reporting Limit | Analyzed | Method Blank | BS | % Recovery | True Value QC | RPD | Qualifier |
| Chloride | 48.0 | 16.0 | 02/25/2022 | ND | ND | | 400 | | |

| TPH 8015M | | mg/kg | | Analyzed By: MS | | | | | |
|------------------|--------|-----------------|------------|-----------------|-----|------------|---------------|------|-----------|
| Analyte | Result | Reporting Limit | Analyzed | Method Blank | BS | % Recovery | True Value QC | RPD | Qualifier |
| GRO C6-C10* | <10.0 | 10.0 | 02/25/2022 | ND | 200 | 100 | 200 | 12.8 | |
| DRO >C10-C28* | 341 | 10.0 | 02/25/2022 | ND | 196 | 98.1 | 200 | 2.72 | |
| EXT DRO >C28-C36 | 68.2 | 10.0 | 02/25/2022 | ND | | | | | |

Surrogate: 1-Chlorooctane 94.5 % 66.9-136

Surrogate: 1-Chlorooctadecane 115 % 59.5-142

Cardinal Laboratories

*=Accredited Analyte

PLEASE NOTE: Liability and Damages. Cardinal's liability and client's exclusive remedy for any claim arising, whether based in contract or tort, shall be limited to the amount paid by client for analyses. All claims, including those for negligence and any other cause whatsoever shall be deemed waived unless made in writing and received by Cardinal within thirty (30) days after completion of the applicable service. In no event shall Cardinal be liable for incidental or consequential damages, including, without limitation, business interruptions, loss of use, or loss of profits incurred by client, its subsidiaries, affiliates or successors arising out of or related to the performance of the services hereunder by Cardinal, regardless of whether such claim is based upon any of the above stated reasons or otherwise. Results relate only to the samples identified above. This report shall not be reproduced except in full with written approval of Cardinal Laboratories.

Mike Snyder For Celey D. Keene, Lab Director/Quality Manager



PHONE (575) 393-2326 ° 101 E. MARLAND ° HOBBS, NM 88240

Notes and Definitions

| | |
|-----|--|
| ND | Analyte NOT DETECTED at or above the reporting limit |
| RPD | Relative Percent Difference |
| ** | Samples not received at proper temperature of 6°C or below. |
| *** | Insufficient time to reach temperature. |
| - | Chloride by SM4500Cl-B does not require samples be received at or below 6°C Samples reported on an as received basis (wet) unless otherwise noted on report |

Cardinal Laboratories

*=Accredited Analyte

PLEASE NOTE: Liability and Damages. Cardinal's liability and client's exclusive remedy for any claim arising, whether based in contract or tort, shall be limited to the amount paid by client for analyses. All claims, including those for negligence and any other cause whatsoever shall be deemed waived unless made in writing and received by Cardinal within thirty (30) days after completion of the applicable service. In no event shall Cardinal be liable for incidental or consequential damages, including, without limitation, business interruptions, loss of use, or loss of profits incurred by client, its subsidiaries, affiliates or successors arising out of or related to the performance of the services hereunder by Cardinal, regardless of whether such claim is based upon any of the above stated reasons or otherwise. Results relate only to the samples identified above. This report shall not be reproduced except in full with written approval of Cardinal Laboratories.

A handwritten signature in black ink, appearing to read "Mike Snyder".

Mike Snyder For Celey D. Keene, Lab Director/Quality Manager

1 of 1

(575) 393-2326 FAX (575) 393-2476

| | | | | | | | | | | | | | | | | | | | | | |
|---|----------|-------------|------------------|--|-------------|--|----------|---|--|---------|------|---|---|---|--|--|--|--|--|--|--|
| Company Name: Etech Environmental & Safety Solutions, Inc. | | | | BILL TO | | | | ANALYSIS REQUEST | | | | | | | | | | | | | |
| Project Manager: K. Purvis | | | | P.O. #: | | | | Chloride TPH (8015M) BTEX (8021B) | | | | | | | | | | | | | |
| Address: 2617 West Marland | | | | Company: COS | | | | | | | | | | | | | | | | | |
| City: Hobbs State: NM Zip: 88240 | | | | Attn: Jacquie Harris | | | | | | | | | | | | | | | | | |
| Phone #: (575) 264-9884 Fax #: | | | | Address: | | | | | | | | | | | | | | | | | |
| Project #: 15211 Project Owner: COS | | | | City: | | | | | | | | | | | | | | | | | |
| Project Name: Luchee Bus St Com 1H Bny | | | | State: Zip: | | | | | | | | | | | | | | | | | |
| Project Location: Rural Lea | | | | Phone #: | | | | | | | | | | | | | | | | | |
| Sampler Name: Dan Casarez | | | | Fax #: | | | | | | | | | | | | | | | | | |
| FOR LAB USE ONLY | Lab I.D. | Sample I.D. | (GRAB OR C/COMP. | # CONTAINERS | MATRIX | | PRESERV. | SAMPLING | | | | | | | | | | | | | |
| | | | | | GROUNDWATER | | | | | | | | | | | | | | | | |
| | | | | | WASTEWATER | | | | | | | | | | | | | | | | |
| | | | | | SOIL | | | | | | | | | | | | | | | | |
| | | | | | OIL | | | | | | | | | | | | | | | | |
| | | | | | SLUDGE | | | | | | | | | | | | | | | | |
| | | | | | OTHER: | | | | | | | | | | | | | | | | |
| | | | | | ACID/BASE: | | | | | | | | | | | | | | | | |
| | | | | | ICE / COOL | | | | | | | | | | | | | | | | |
| | | | | | OTHER: | | | | | | | | | | | | | | | | |
| | | | | | | | | | | DATE | TIME | | | | | | | | | | |
| | H220715 | DEFI | | | | | | | | 2/20/12 | | X | X | X | | | | | | | |
| PLEASE NOTE: Liability and Damages: Cardinal's liability and client's exclusive remedy for any claim arising whether based in contract or tort, shall be limited to the amount paid by the client for the analyses. All claims, including those for negligence and any other cause whatsoever shall be deemed waived unless made in writing and received by Cardinal within 30 days after completion of the applicable service. In no event shall Cardinal be liable for incidental or consequential damages, including without limitation, business interruptions, loss of use, or loss of profits incurred by client, its subsidiaries, affiliates or successors arising out of or related to the performance of services hereunder by Cardinal, regardless of whether such claim is based upon any of the above stated reasons or otherwise. | | | | | | | | | | | | | | | | | | | | | |
| Relinquished By: Dan Casarez | | | | Date: 2/20/12 | | | | Received By: [Signature] | | | | Phone Result: <input type="checkbox"/> Yes <input type="checkbox"/> No Add'l Phone #: | | | | | | | | | |
| Relinquished By: [Signature] | | | | Time: 11:37 AM | | | | Date: 2/25/12 | | | | Fax Result: <input type="checkbox"/> Yes <input type="checkbox"/> No Add'l Fax #: | | | | | | | | | |
| Delivered By: (Circle One) | | | | Time: 11:37 AM | | | | Received By: [Signature] | | | | REMARKS: Rush! | | | | | | | | | |
| Sampler - UPS - Bus - Other: | | | | Sample Condition | | | | CHECKED BY: [Signature] | | | | Please email copy of COC and results to pm@etechenv.com. | | | | | | | | | |
| | | | | Cool Intact | | | | | | | | | | | | | | | | | |
| | | | | <input type="checkbox"/> Yes <input type="checkbox"/> No | | | | | | | | | | | | | | | | | |
| | | | | <input type="checkbox"/> Yes <input type="checkbox"/> No | | | | | | | | | | | | | | | | | |



PHONE (575) 393-2326 ° 101 E. MARLAND ° HOBBS, NM 88240

February 28, 2022

JOEL LOWRY

Etech Environmental & Safety Solutions

2617 W MARLAND

HOBBS, NM 88240

RE: LYCHEE BWS STATE COM 1H BATTERY

Enclosed are the results of analyses for samples received by the laboratory on 02/25/22 8:35.

Cardinal Laboratories is accredited through Texas NELAP under certificate number T104704398-21-14. Accreditation applies to drinking water, non-potable water and solid and chemical materials. All accredited analytes are denoted by an asterisk (*). For a complete list of accredited analytes and matrices visit the TCEQ website at www.tceq.texas.gov/field/qa/lab_accred_certif.html.

Cardinal Laboratories is accredited through the State of Colorado Department of Public Health and Environment for:

| | |
|------------------|------------------------------|
| Method EPA 552.2 | Haloacetic Acids (HAA-5) |
| Method EPA 524.2 | Total Trihalomethanes (TTHM) |
| Method EPA 524.4 | Regulated VOCs (V1, V2, V3) |

Accreditation applies to public drinking water matrices.

This report meets NELAP requirements and is made up of a cover page, analytical results, and a copy of the original chain-of-custody. If you have any questions concerning this report, please feel free to contact me.

Sincerely,

A handwritten signature in black ink that reads "Celey D. Keene". The signature is written in a cursive style with a large, stylized 'C' and 'K'.

Celey D. Keene

Lab Director/Quality Manager



PHONE (575) 393-2326 ° 101 E. MARLAND ° HOBBS, NM 88240

Analytical Results For:

Etech Environmental & Safety Solutions
 JOEL LOWRY
 2617 W MARLAND
 HOBBS NM, 88240
 Fax To:

| | | | |
|-------------------|---------------------------------|---------------------|----------------|
| Received: | 02/25/2022 | Sampling Date: | 02/24/2022 |
| Reported: | 02/28/2022 | Sampling Type: | Soil |
| Project Name: | LYCHEE BWS STATE COM 1H BATTERY | Sampling Condition: | Cool & Intact |
| Project Number: | 15211 | Sample Received By: | Tamara Oldaker |
| Project Location: | COG - LEA CO NM | | |

Sample ID: F 18 B (H220735-01)

| TPH 8015M | | mg/kg | | Analyzed By: MS | | | | | |
|-------------------------------|-------------|-----------------|------------|-----------------|-----|------------|---------------|-------|-----------|
| Analyte | Result | Reporting Limit | Analyzed | Method Blank | BS | % Recovery | True Value QC | RPD | Qualifier |
| GRO C6-C10* | <10.0 | 10.0 | 02/25/2022 | ND | 218 | 109 | 200 | 0.784 | |
| DRO >C10-C28* | 22.7 | 10.0 | 02/25/2022 | ND | 247 | 124 | 200 | 1.66 | |
| EXT DRO >C28-C36 | <10.0 | 10.0 | 02/25/2022 | ND | | | | | |
| <hr/> | | | | | | | | | |
| Surrogate: 1-Chlorooctane | 102 % | 66.9-136 | | | | | | | |
| Surrogate: 1-Chlorooctadecane | 108 % | 59.5-142 | | | | | | | |

Sample ID: F 19 B (H220735-02)

| TPH 8015M | | mg/kg | | Analyzed By: MS | | | | | |
|-------------------------------|--------|-----------------|------------|-----------------|-----|------------|---------------|-------|-----------|
| Analyte | Result | Reporting Limit | Analyzed | Method Blank | BS | % Recovery | True Value QC | RPD | Qualifier |
| GRO C6-C10* | <10.0 | 10.0 | 02/25/2022 | ND | 218 | 109 | 200 | 0.784 | |
| DRO >C10-C28* | <10.0 | 10.0 | 02/25/2022 | ND | 247 | 124 | 200 | 1.66 | |
| EXT DRO >C28-C36 | <10.0 | 10.0 | 02/25/2022 | ND | | | | | |
| | | | | | | | | | |
| Surrogate: 1-Chlorooctane | 99.9 % | 66.9-136 | | | | | | | |
| Surrogate: 1-Chlorooctadecane | 105 % | 59.5-142 | | | | | | | |

Cardinal Laboratories

*=Accredited Analyte

PLEASE NOTE: Liability and Damages. Cardinal's liability and client's exclusive remedy for any claim arising, whether based in contract or tort, shall be limited to the amount paid by client for analyses. All claims, including those for negligence and any other cause whatsoever shall be deemed waived unless made in writing and received by Cardinal within thirty (30) days after completion of the applicable service. In no event shall Cardinal be liable for incidental or consequential damages, including, without limitation, business interruptions, loss of use, or loss of profits incurred by client, its subsidiaries, affiliates or successors arising out of or related to the performance of the services hereunder by Cardinal, regardless of whether such claim is based upon any of the above stated reasons or otherwise. Results relate only to the samples identified above. This report shall not be reproduced except in full with written approval of Cardinal Laboratories.

Celey D. Keene, Lab Director/Quality Manager



PHONE (575) 393-2326 ° 101 E. MARLAND ° HOBBS, NM 88240

Analytical Results For:

Etech Environmental & Safety Solutions
 JOEL LOWRY
 2617 W MARLAND
 HOBBS NM, 88240
 Fax To:

| | | | |
|-------------------|---------------------------------|---------------------|----------------|
| Received: | 02/25/2022 | Sampling Date: | 02/24/2022 |
| Reported: | 02/28/2022 | Sampling Type: | Soil |
| Project Name: | LYCHEE BWS STATE COM 1H BATTERY | Sampling Condition: | Cool & Intact |
| Project Number: | 15211 | Sample Received By: | Tamara Oldaker |
| Project Location: | COG - LEA CO NM | | |

Sample ID: F 20 B (H220735-03)

| TPH 8015M | | mg/kg | | Analyzed By: MS | | | | | |
|-------------------------------|--------|-----------------|------------|-----------------|-----|------------|---------------|-------|-----------|
| Analyte | Result | Reporting Limit | Analyzed | Method Blank | BS | % Recovery | True Value QC | RPD | Qualifier |
| GRO C6-C10* | <10.0 | 10.0 | 02/25/2022 | ND | 218 | 109 | 200 | 0.784 | |
| DRO >C10-C28* | <10.0 | 10.0 | 02/25/2022 | ND | 247 | 124 | 200 | 1.66 | |
| EXT DRO >C28-C36 | <10.0 | 10.0 | 02/25/2022 | ND | | | | | |
| | | | | | | | | | |
| Surrogate: 1-Chlorooctane | 103 % | 66.9-136 | | | | | | | |
| Surrogate: 1-Chlorooctadecane | 108 % | 59.5-142 | | | | | | | |

Sample ID: F 21 B (H220735-04)

| TPH 8015M | | mg/kg | | Analyzed By: MS | | | | | |
|-------------------------------|--------|-----------------|------------|-----------------|-----|------------|---------------|-------|-----------|
| Analyte | Result | Reporting Limit | Analyzed | Method Blank | BS | % Recovery | True Value QC | RPD | Qualifier |
| GRO C6-C10* | <10.0 | 10.0 | 02/25/2022 | ND | 218 | 109 | 200 | 0.784 | |
| DRO >C10-C28* | <10.0 | 10.0 | 02/25/2022 | ND | 247 | 124 | 200 | 1.66 | |
| EXT DRO >C28-C36 | <10.0 | 10.0 | 02/25/2022 | ND | | | | | |
| | | | | | | | | | |
| Surrogate: 1-Chlorooctane | 104 % | 66.9-136 | | | | | | | |
| Surrogate: 1-Chlorooctadecane | 108 % | 59.5-142 | | | | | | | |

Cardinal Laboratories

*=Accredited Analyte

PLEASE NOTE: Liability and Damages. Cardinal's liability and client's exclusive remedy for any claim arising, whether based in contract or tort, shall be limited to the amount paid by client for analyses. All claims, including those for negligence and any other cause whatsoever shall be deemed waived unless made in writing and received by Cardinal within thirty (30) days after completion of the applicable service. In no event shall Cardinal be liable for incidental or consequential damages, including, without limitation, business interruptions, loss of use, or loss of profits incurred by client, its subsidiaries, affiliates or successors arising out of or related to the performance of the services hereunder by Cardinal, regardless of whether such claim is based upon any of the above stated reasons or otherwise. Results relate only to the samples identified above. This report shall not be reproduced except in full with written approval of Cardinal Laboratories.

Celey D. Keene, Lab Director/Quality Manager



PHONE (575) 393-2326 ° 101 E. MARLAND ° HOBBS, NM 88240

Analytical Results For:

Etech Environmental & Safety Solutions
 JOEL LOWRY
 2617 W MARLAND
 HOBBS NM, 88240
 Fax To:

| | | | |
|-------------------|---------------------------------|---------------------|----------------|
| Received: | 02/25/2022 | Sampling Date: | 02/24/2022 |
| Reported: | 02/28/2022 | Sampling Type: | Soil |
| Project Name: | LYCHEE BWS STATE COM 1H BATTERY | Sampling Condition: | Cool & Intact |
| Project Number: | 15211 | Sample Received By: | Tamara Oldaker |
| Project Location: | COG - LEA CO NM | | |

Sample ID: F 22 B (H220735-05)

| TPH 8015M | | mg/kg | | Analyzed By: MS | | | | | |
|-------------------------------|--------|-----------------|------------|-----------------|-----|------------|---------------|-------|-----------|
| Analyte | Result | Reporting Limit | Analyzed | Method Blank | BS | % Recovery | True Value QC | RPD | Qualifier |
| GRO C6-C10* | <10.0 | 10.0 | 02/25/2022 | ND | 218 | 109 | 200 | 0.784 | |
| DRO >C10-C28* | <10.0 | 10.0 | 02/25/2022 | ND | 247 | 124 | 200 | 1.66 | |
| EXT DRO >C28-C36 | <10.0 | 10.0 | 02/25/2022 | ND | | | | | |
| | | | | | | | | | |
| Surrogate: 1-Chlorooctane | 93.0 % | 66.9-136 | | | | | | | |
| Surrogate: 1-Chlorooctadecane | 97.1 % | 59.5-142 | | | | | | | |

Sample ID: F 23 B (H220735-06)

| TPH 8015M | | mg/kg | | Analyzed By: MS | | | | | |
|-------------------------------|--------|-----------------|------------|-----------------|-----|------------|---------------|-------|-----------|
| Analyte | Result | Reporting Limit | Analyzed | Method Blank | BS | % Recovery | True Value QC | RPD | Qualifier |
| GRO C6-C10* | <10.0 | 10.0 | 02/25/2022 | ND | 218 | 109 | 200 | 0.784 | |
| DRO >C10-C28* | <10.0 | 10.0 | 02/25/2022 | ND | 247 | 124 | 200 | 1.66 | |
| EXT DRO >C28-C36 | <10.0 | 10.0 | 02/25/2022 | ND | | | | | |
| | | | | | | | | | |
| Surrogate: 1-Chlorooctane | 99.0 % | 66.9-136 | | | | | | | |
| Surrogate: 1-Chlorooctadecane | 103 % | 59.5-142 | | | | | | | |

Cardinal Laboratories

*=Accredited Analyte

PLEASE NOTE: Liability and Damages. Cardinal's liability and client's exclusive remedy for any claim arising, whether based in contract or tort, shall be limited to the amount paid by client for analyses. All claims, including those for negligence and any other cause whatsoever shall be deemed waived unless made in writing and received by Cardinal within thirty (30) days after completion of the applicable service. In no event shall Cardinal be liable for incidental or consequential damages, including, without limitation, business interruptions, loss of use, or loss of profits incurred by client, its subsidiaries, affiliates or successors arising out of or related to the performance of the services hereunder by Cardinal, regardless of whether such claim is based upon any of the above stated reasons or otherwise. Results relate only to the samples identified above. This report shall not be reproduced except in full with written approval of Cardinal Laboratories.

Celey D. Keene, Lab Director/Quality Manager



PHONE (575) 393-2326 ° 101 E. MARLAND ° HOBBS, NM 88240

Analytical Results For:

Etech Environmental & Safety Solutions
 JOEL LOWRY
 2617 W MARLAND
 HOBBS NM, 88240
 Fax To:

Received: 02/25/2022
 Reported: 02/28/2022
 Project Name: LYCHEE BWS STATE COM 1H BATTERY
 Project Number: 15211
 Project Location: COG - LEA CO NM

Sampling Date: 02/24/2022
 Sampling Type: Soil
 Sampling Condition: Cool & Intact
 Sample Received By: Tamara Oldaker

Sample ID: F 24 B (H220735-07)

| TPH 8015M | | mg/kg | | Analyzed By: MS | | | | | |
|-------------------------------|--------|-----------------|------------|-----------------|-----|------------|---------------|-------|-----------|
| Analyte | Result | Reporting Limit | Analyzed | Method Blank | BS | % Recovery | True Value QC | RPD | Qualifier |
| GRO C6-C10* | <10.0 | 10.0 | 02/25/2022 | ND | 218 | 109 | 200 | 0.784 | |
| DRO >C10-C28* | <10.0 | 10.0 | 02/25/2022 | ND | 247 | 124 | 200 | 1.66 | |
| EXT DRO >C28-C36 | <10.0 | 10.0 | 02/25/2022 | ND | | | | | |
| | | | | | | | | | |
| Surrogate: 1-Chlorooctane | 92.3 % | 66.9-136 | | | | | | | |
| Surrogate: 1-Chlorooctadecane | 95.9 % | 59.5-142 | | | | | | | |

Sample ID: F 25 B (H220735-08)

| TPH 8015M | | mg/kg | | Analyzed By: MS | | | | | |
|-------------------------------|--------|-----------------|------------|-----------------|-----|------------|---------------|-------|-----------|
| Analyte | Result | Reporting Limit | Analyzed | Method Blank | BS | % Recovery | True Value QC | RPD | Qualifier |
| GRO C6-C10* | <10.0 | 10.0 | 02/25/2022 | ND | 218 | 109 | 200 | 0.784 | |
| DRO >C10-C28* | <10.0 | 10.0 | 02/25/2022 | ND | 247 | 124 | 200 | 1.66 | |
| EXT DRO >C28-C36 | <10.0 | 10.0 | 02/25/2022 | ND | | | | | |
| <hr/> | | | | | | | | | |
| Surrogate: 1-Chlorooctane | 97.7 % | 66.9-136 | | | | | | | |
| Surrogate: 1-Chlorooctadecane | 102 % | 59.5-142 | | | | | | | |

Cardinal Laboratories

*=Accredited Analyte

PLEASE NOTE: Liability and Damages. Cardinal's liability and client's exclusive remedy for any claim arising, whether based in contract or tort, shall be limited to the amount paid by client for analyses. All claims, including those for negligence and any other cause whatsoever shall be deemed waived unless made in writing and received by Cardinal within thirty (30) days after completion of the applicable service. In no event shall Cardinal be liable for incidental or consequential damages, including, without limitation, business interruptions, loss of use, or loss of profits incurred by client, its subsidiaries, affiliates or successors arising out of or related to the performance of the services hereunder by Cardinal, regardless of whether such claim is based upon any of the above stated reasons or otherwise. Results relate only to the samples identified above. This report shall not be reproduced except in full with written approval of Cardinal Laboratories.

Celey D. Keene, Lab Director/Quality Manager



PHONE (575) 393-2326 ° 101 E. MARLAND ° HOBBS, NM 88240

Analytical Results For:

Etech Environmental & Safety Solutions
 JOEL LOWRY
 2617 W MARLAND
 HOBBS NM, 88240
 Fax To:

| | | | |
|-------------------|---------------------------------|---------------------|----------------|
| Received: | 02/25/2022 | Sampling Date: | 02/24/2022 |
| Reported: | 02/28/2022 | Sampling Type: | Soil |
| Project Name: | LYCHEE BWS STATE COM 1H BATTERY | Sampling Condition: | Cool & Intact |
| Project Number: | 15211 | Sample Received By: | Tamara Oldaker |
| Project Location: | COG - LEA CO NM | | |

Sample ID: F 26 B (H220735-09)

| TPH 8015M | | mg/kg | | Analyzed By: MS | | | | | |
|-------------------------------|--------|-----------------|------------|-----------------|-----|------------|---------------|-------|-----------|
| Analyte | Result | Reporting Limit | Analyzed | Method Blank | BS | % Recovery | True Value QC | RPD | Qualifier |
| GRO C6-C10* | <10.0 | 10.0 | 02/25/2022 | ND | 218 | 109 | 200 | 0.784 | |
| DRO >C10-C28* | <10.0 | 10.0 | 02/25/2022 | ND | 247 | 124 | 200 | 1.66 | |
| EXT DRO >C28-C36 | <10.0 | 10.0 | 02/25/2022 | ND | | | | | |
| | | | | | | | | | |
| Surrogate: 1-Chlorooctane | 99.1 % | 66.9-136 | | | | | | | |
| Surrogate: 1-Chlorooctadecane | 102 % | 59.5-142 | | | | | | | |

Sample ID: F 27 B (H220735-10)

| TPH 8015M | | mg/kg | | Analyzed By: MS | | | | | |
|-------------------------------|--------|-----------------|------------|-----------------|-----|------------|---------------|-------|-----------|
| Analyte | Result | Reporting Limit | Analyzed | Method Blank | BS | % Recovery | True Value QC | RPD | Qualifier |
| GRO C6-C10* | <10.0 | 10.0 | 02/25/2022 | ND | 218 | 109 | 200 | 0.784 | |
| DRO >C10-C28* | <10.0 | 10.0 | 02/25/2022 | ND | 247 | 124 | 200 | 1.66 | |
| EXT DRO >C28-C36 | <10.0 | 10.0 | 02/25/2022 | ND | | | | | |
| | | | | | | | | | |
| Surrogate: 1-Chlorooctane | 93.4 % | 66.9-136 | | | | | | | |
| Surrogate: 1-Chlorooctadecane | 96.4 % | 59.5-142 | | | | | | | |

Cardinal Laboratories

*=Accredited Analyte

PLEASE NOTE: Liability and Damages. Cardinal's liability and client's exclusive remedy for any claim arising, whether based in contract or tort, shall be limited to the amount paid by client for analyses. All claims, including those for negligence and any other cause whatsoever shall be deemed waived unless made in writing and received by Cardinal within thirty (30) days after completion of the applicable service. In no event shall Cardinal be liable for incidental or consequential damages, including, without limitation, business interruptions, loss of use, or loss of profits incurred by client, its subsidiaries, affiliates or successors arising out of or related to the performance of the services hereunder by Cardinal, regardless of whether such claim is based upon any of the above stated reasons or otherwise. Results relate only to the samples identified above. This report shall not be reproduced except in full with written approval of Cardinal Laboratories.

Celey D. Keene, Lab Director/Quality Manager



PHONE (575) 393-2326 ° 101 E. MARLAND ° HOBBS, NM 88240

Analytical Results For:

Etech Environmental & Safety Solutions
 JOEL LOWRY
 2617 W MARLAND
 HOBBS NM, 88240
 Fax To:

Received: 02/25/2022
 Reported: 02/28/2022
 Project Name: LYCHEE BWS STATE COM 1H BATTERY
 Project Number: 15211
 Project Location: COG - LEA CO NM

Sampling Date: 02/24/2022
 Sampling Type: Soil
 Sampling Condition: Cool & Intact
 Sample Received By: Tamara Oldaker

Sample ID: F 29 B (H220735-11)

| TPH 8015M | | mg/kg | | Analyzed By: MS | | | | | |
|-------------------------------|--------|-----------------|------------|-----------------|-----|------------|---------------|-------|-----------|
| Analyte | Result | Reporting Limit | Analyzed | Method Blank | BS | % Recovery | True Value QC | RPD | Qualifier |
| GRO C6-C10* | <10.0 | 10.0 | 02/25/2022 | ND | 218 | 109 | 200 | 0.784 | |
| DRO >C10-C28* | <10.0 | 10.0 | 02/25/2022 | ND | 247 | 124 | 200 | 1.66 | |
| EXT DRO >C28-C36 | <10.0 | 10.0 | 02/25/2022 | ND | | | | | |
| | | | | | | | | | |
| Surrogate: 1-Chlorooctane | 98.2 % | 66.9-136 | | | | | | | |
| Surrogate: 1-Chlorooctadecane | 100 % | 59.5-142 | | | | | | | |

Sample ID: F 30 B (H220735-12)

| TPH 8015M | | mg/kg | | Analyzed By: MS | | | | | |
|-------------------------------|-------------|-----------------|------------|-----------------|-----|------------|---------------|-------|-----------|
| Analyte | Result | Reporting Limit | Analyzed | Method Blank | BS | % Recovery | True Value QC | RPD | Qualifier |
| GRO C6-C10* | <10.0 | 10.0 | 02/25/2022 | ND | 218 | 109 | 200 | 0.784 | |
| DRO >C10-C28* | 46.9 | 10.0 | 02/25/2022 | ND | 247 | 124 | 200 | 1.66 | |
| EXT DRO >C28-C36 | <10.0 | 10.0 | 02/25/2022 | ND | | | | | |
| | | | | | | | | | |
| Surrogate: 1-Chlorooctane | 101 % | 66.9-136 | | | | | | | |
| Surrogate: 1-Chlorooctadecane | 106 % | 59.5-142 | | | | | | | |

Cardinal Laboratories

*=Accredited Analyte

PLEASE NOTE: Liability and Damages. Cardinal's liability and client's exclusive remedy for any claim arising, whether based in contract or tort, shall be limited to the amount paid by client for analyses. All claims, including those for negligence and any other cause whatsoever shall be deemed waived unless made in writing and received by Cardinal within thirty (30) days after completion of the applicable service. In no event shall Cardinal be liable for incidental or consequential damages, including, without limitation, business interruptions, loss of use, or loss of profits incurred by client, its subsidiaries, affiliates or successors arising out of or related to the performance of the services hereunder by Cardinal, regardless of whether such claim is based upon any of the above stated reasons or otherwise. Results relate only to the samples identified above. This report shall not be reproduced except in full with written approval of Cardinal Laboratories.

Celey D. Keene, Lab Director/Quality Manager



PHONE (575) 393-2326 ° 101 E. MARLAND ° HOBBS, NM 88240

Analytical Results For:

Etech Environmental & Safety Solutions
 JOEL LOWRY
 2617 W MARLAND
 HOBBS NM, 88240
 Fax To:

| | | | |
|-------------------|---------------------------------|---------------------|----------------|
| Received: | 02/25/2022 | Sampling Date: | 02/24/2022 |
| Reported: | 02/28/2022 | Sampling Type: | Soil |
| Project Name: | LYCHEE BWS STATE COM 1H BATTERY | Sampling Condition: | Cool & Intact |
| Project Number: | 15211 | Sample Received By: | Tamara Oldaker |
| Project Location: | COG - LEA CO NM | | |

Sample ID: F 34 B (H220735-13)

| TPH 8015M | | mg/kg | | Analyzed By: MS | | | | | |
|-------------------------------|--------|-----------------|------------|-----------------|-----|------------|---------------|-------|-----------|
| Analyte | Result | Reporting Limit | Analyzed | Method Blank | BS | % Recovery | True Value QC | RPD | Qualifier |
| GRO C6-C10* | <10.0 | 10.0 | 02/25/2022 | ND | 218 | 109 | 200 | 0.784 | |
| DRO >C10-C28* | <10.0 | 10.0 | 02/25/2022 | ND | 247 | 124 | 200 | 1.66 | |
| EXT DRO >C28-C36 | <10.0 | 10.0 | 02/25/2022 | ND | | | | | |
| | | | | | | | | | |
| Surrogate: 1-Chlorooctane | 104 % | 66.9-136 | | | | | | | |
| Surrogate: 1-Chlorooctadecane | 109 % | 59.5-142 | | | | | | | |

Sample ID: F 35 B (H220735-14)

| TPH 8015M | | mg/kg | | Analyzed By: MS | | | | | |
|-------------------------------|-------------|-----------------|------------|-----------------|-----|------------|---------------|-------|-----------|
| Analyte | Result | Reporting Limit | Analyzed | Method Blank | BS | % Recovery | True Value QC | RPD | Qualifier |
| GRO C6-C10* | <10.0 | 10.0 | 02/25/2022 | ND | 218 | 109 | 200 | 0.784 | |
| DRO >C10-C28* | 21.3 | 10.0 | 02/25/2022 | ND | 247 | 124 | 200 | 1.66 | |
| EXT DRO >C28-C36 | <10.0 | 10.0 | 02/25/2022 | ND | | | | | |
| | | | | | | | | | |
| Surrogate: 1-Chlorooctane | 98.6 % | 66.9-136 | | | | | | | |
| Surrogate: 1-Chlorooctadecane | 102 % | 59.5-142 | | | | | | | |

Cardinal Laboratories

*=Accredited Analyte

PLEASE NOTE: Liability and Damages. Cardinal's liability and client's exclusive remedy for any claim arising, whether based in contract or tort, shall be limited to the amount paid by client for analyses. All claims, including those for negligence and any other cause whatsoever shall be deemed waived unless made in writing and received by Cardinal within thirty (30) days after completion of the applicable service. In no event shall Cardinal be liable for incidental or consequential damages, including, without limitation, business interruptions, loss of use, or loss of profits incurred by client, its subsidiaries, affiliates or successors arising out of or related to the performance of the services hereunder by Cardinal, regardless of whether such claim is based upon any of the above stated reasons or otherwise. Results relate only to the samples identified above. This report shall not be reproduced except in full with written approval of Cardinal Laboratories.

Celey D. Keene, Lab Director/Quality Manager



PHONE (575) 393-2326 ° 101 E. MARLAND ° HOBBS, NM 88240

Analytical Results For:

Etech Environmental & Safety Solutions
 JOEL LOWRY
 2617 W MARLAND
 HOBBS NM, 88240
 Fax To:

| | | | |
|-------------------|---------------------------------|---------------------|----------------|
| Received: | 02/25/2022 | Sampling Date: | 02/24/2022 |
| Reported: | 02/28/2022 | Sampling Type: | Soil |
| Project Name: | LYCHEE BWS STATE COM 1H BATTERY | Sampling Condition: | Cool & Intact |
| Project Number: | 15211 | Sample Received By: | Tamara Oldaker |
| Project Location: | COG - LEA CO NM | | |

Sample ID: F 36 B (H220735-15)

| TPH 8015M | mg/kg | | Analyzed By: MS | | | | | | |
|-------------------------------|-------------|-----------------|-----------------|--------------|-----|------------|---------------|-------|-----------|
| Analyte | Result | Reporting Limit | Analyzed | Method Blank | BS | % Recovery | True Value QC | RPD | Qualifier |
| GRO C6-C10* | <10.0 | 10.0 | 02/25/2022 | ND | 218 | 109 | 200 | 0.784 | |
| DRO >C10-C28* | 13.9 | 10.0 | 02/25/2022 | ND | 247 | 124 | 200 | 1.66 | |
| EXT DRO >C28-C36 | <10.0 | 10.0 | 02/25/2022 | ND | | | | | |
| | | | | | | | | | |
| Surrogate: 1-Chlorooctane | 92.7 % | 66.9-136 | | | | | | | |
| Surrogate: 1-Chlorooctadecane | 96.8 % | 59.5-142 | | | | | | | |

Sample ID: F 37 B (H220735-16)

| TPH 8015M | | mg/kg | | Analyzed By: MS | | | | | |
|-------------------------------|-------------|-----------------|------------|-----------------|-----|------------|---------------|-------|-----------|
| Analyte | Result | Reporting Limit | Analyzed | Method Blank | BS | % Recovery | True Value QC | RPD | Qualifier |
| GRO C6-C10* | <10.0 | 10.0 | 02/25/2022 | ND | 218 | 109 | 200 | 0.784 | |
| DRO >C10-C28* | 15.4 | 10.0 | 02/25/2022 | ND | 247 | 124 | 200 | 1.66 | |
| EXT DRO >C28-C36 | <10.0 | 10.0 | 02/25/2022 | ND | | | | | |
| | | | | | | | | | |
| Surrogate: 1-Chlorooctane | 96.0 % | 66.9-136 | | | | | | | |
| Surrogate: 1-Chlorooctadecane | 97.9 % | 59.5-142 | | | | | | | |

Cardinal Laboratories

*=Accredited Analyte

PLEASE NOTE: Liability and Damages. Cardinal's liability and client's exclusive remedy for any claim arising, whether based in contract or tort, shall be limited to the amount paid by client for analyses. All claims, including those for negligence and any other cause whatsoever shall be deemed waived unless made in writing and received by Cardinal within thirty (30) days after completion of the applicable service. In no event shall Cardinal be liable for incidental or consequential damages, including, without limitation, business interruptions, loss of use, or loss of profits incurred by client, its subsidiaries, affiliates or successors arising out of or related to the performance of the services hereunder by Cardinal, regardless of whether such claim is based upon any of the above stated reasons or otherwise. Results relate only to the samples identified above. This report shall not be reproduced except in full with written approval of Cardinal Laboratories.

Celey D. Keene, Lab Director/Quality Manager



PHONE (575) 393-2326 ° 101 E. MARLAND ° HOBBS, NM 88240

Analytical Results For:

Etech Environmental & Safety Solutions
 JOEL LOWRY
 2617 W MARLAND
 HOBBS NM, 88240
 Fax To:

| | | | |
|-------------------|---------------------------------|---------------------|----------------|
| Received: | 02/25/2022 | Sampling Date: | 02/24/2022 |
| Reported: | 02/28/2022 | Sampling Type: | Soil |
| Project Name: | LYCHEE BWS STATE COM 1H BATTERY | Sampling Condition: | Cool & Intact |
| Project Number: | 15211 | Sample Received By: | Tamara Oldaker |
| Project Location: | COG - LEA CO NM | | |

Sample ID: SSW 1 B (H220735-17)

| TPH 8015M | | mg/kg | | Analyzed By: MS | | | | | |
|-------------------------------|--------|-----------------|------------|-----------------|-----|------------|---------------|-------|-----------|
| Analyte | Result | Reporting Limit | Analyzed | Method Blank | BS | % Recovery | True Value QC | RPD | Qualifier |
| GRO C6-C10* | <10.0 | 10.0 | 02/25/2022 | ND | 218 | 109 | 200 | 0.784 | |
| DRO >C10-C28* | <10.0 | 10.0 | 02/25/2022 | ND | 247 | 124 | 200 | 1.66 | |
| EXT DRO >C28-C36 | <10.0 | 10.0 | 02/25/2022 | ND | | | | | |
| | | | | | | | | | |
| Surrogate: 1-Chlorooctane | 101 % | 66.9-136 | | | | | | | |
| Surrogate: 1-Chlorooctadecane | 104 % | 59.5-142 | | | | | | | |

Cardinal Laboratories

*=Accredited Analyte

PLEASE NOTE: Liability and Damages. Cardinal's liability and client's exclusive remedy for any claim arising, whether based in contract or tort, shall be limited to the amount paid by client for analyses. All claims, including those for negligence and any other cause whatsoever shall be deemed waived unless made in writing and received by Cardinal within thirty (30) days after completion of the applicable service. In no event shall Cardinal be liable for incidental or consequential damages, including, without limitation, business interruptions, loss of use, or loss of profits incurred by client, its subsidiaries, affiliates or successors arising out of or related to the performance of the services hereunder by Cardinal, regardless of whether such claim is based upon any of the above stated reasons or otherwise. Results relate only to the samples identified above. This report shall not be reproduced except in full with written approval of Cardinal Laboratories.

Celey D. Keene, Lab Director/Quality Manager



PHONE (575) 393-2326 ° 101 E. MARLAND ° HOBBS, NM 88240

Notes and Definitions

| | |
|-----|--|
| ND | Analyte NOT DETECTED at or above the reporting limit |
| RPD | Relative Percent Difference |
| ** | Samples not received at proper temperature of 6°C or below. |
| *** | Insufficient time to reach temperature. |
| - | Chloride by SM4500Cl-B does not require samples be received at or below 6°C Samples reported on an as received basis (wet) unless otherwise noted on report |

Cardinal Laboratories

*=Accredited Analyte

PLEASE NOTE: Liability and Damages. Cardinal's liability and client's exclusive remedy for any claim arising, whether based in contract or tort, shall be limited to the amount paid by client for analyses. All claims, including those for negligence and any other cause whatsoever shall be deemed waived unless made in writing and received by Cardinal within thirty (30) days after completion of the applicable service. In no event shall Cardinal be liable for incidental or consequential damages, including, without limitation, business interruptions, loss of use, or loss of profits incurred by client, its subsidiaries, affiliates or successors arising out of or related to the performance of the services hereunder by Cardinal, regardless of whether such claim is based upon any of the above stated reasons or otherwise. Results relate only to the samples identified above. This report shall not be reproduced except in full with written approval of Cardinal Laboratories.

A handwritten signature in black ink, appearing to read "Celey D. Keene".

Celey D. Keene, Lab Director/Quality Manager



ARDINAL LABORATORIES

101 East Marland, Hobbs, NM 88240

(575) 393-2326 FAX (575) 393-2476

CHAIN-OF-CUSTODY AND ANALYSIS REQUEST

| | | | | | | | | | | | | | | | | | | | | | | | | | | | | | | | | | | | | | | | | | | | | | | | | | |
|--|--|----------------------|--|---|--|--|--|--|--|--|--|--|--|-----------------|--|--------------|--|-------------|--|--|--|------|--|-----|--|--------|--|--------|--|--|--|------------|----------------|--------|--|------|--|------|--|--|--|--|--|--|--|--|--|--|--|
| Company Name: Etech Environmental & Safety Solutions, Inc. | | BILL TO | | ANALYSIS REQUEST | | | | | | | | | | | | | | | | | | | | | | | | | | | | | | | | | | | | | | | | | | | | | |
| Project Manager: K. Parris | | P.O. #: | | Chloride TPH (8015M) BTEX (8021B) | | | | | | | | | | | | | | | | | | | | | | | | | | | | | | | | | | | | | | | | | | | | | |
| Address: 2617 West Marland | | Company: COG | | | | | | | | | | | | | | | | | | | | | | | | | | | | | | | | | | | | | | | | | | | | | | | |
| City: Hobbs State: NM Zip: 88240 | | Attn: Jacquie Harris | | | | | | | | | | | | | | | | | | | | | | | | | | | | | | | | | | | | | | | | | | | | | | | |
| Phone #: (575) 264-9884 Fax #: | | Address: | | | | | | | | | | | | | | | | | | | | | | | | | | | | | | | | | | | | | | | | | | | | | | | |
| Project #: 15211 Project Owner: COG | | City: | | | | | | | | | | | | | | | | | | | | | | | | | | | | | | | | | | | | | | | | | | | | | | | |
| Project Name: Lychee BUS St Com 1 H Bny | | State: Zip: | | | | | | | | | | | | | | | | | | | | | | | | | | | | | | | | | | | | | | | | | | | | | | | |
| Project Location: Rural Lea | | Phone #: | | | | | | | | | | | | | | | | | | | | | | | | | | | | | | | | | | | | | | | | | | | | | | | |
| Sampler Name: Dominic Casarez | | Fax #: | | | | | | | | | | | | | | | | | | | | | | | | | | | | | | | | | | | | | | | | | | | | | | | |
| FOR LAB USE ONLY | | MATRIX | | | | | | | | | | | | PRESERV | | SAMPLING | | | | | | | | | | | | | | | | | | | | | | | | | | | | | | | | | |
| Lab I.D. | | Sample I.D. | | | | | | | | | | | | GRAB OR (C)OMP. | | # CONTAINERS | | GROUNDWATER | | WASTEWATER | | SOIL | | OIL | | SLUDGE | | OTHER: | | ACID/BASE: | | ICE / COOL | | OTHER: | | DATE | | TIME | | | | | | | | | | | |
| H220735 | | | | | | | | | | | | | | C | | 1 | | | | | | | | | | | | | | | | | | | | | | | | | | | | | | | | | |
| 1 F18 B | | | | | | | | | | | | | | | | | | | | | | | | | | | | | | | | | | | | | | | | | | | | | | | | | |
| 2 F19 B | | | | | | | | | | | | | | | | | | | | | | | | | | | | | | | | | | | | | | | | | | | | | | | | | |
| 3 F20 B | | | | | | | | | | | | | | | | | | | | | | | | | | | | | | | | | | | | | | | | | | | | | | | | | |
| 4 F21 B | | | | | | | | | | | | | | | | | | | | | | | | | | | | | | | | | | | | | | | | | | | | | | | | | |
| 5 F22 B | | | | | | | | | | | | | | | | | | | | | | | | | | | | | | | | | | | | | | | | | | | | | | | | | |
| 6 F23 B | | | | | | | | | | | | | | | | | | | | | | | | | | | | | | | | | | | | | | | | | | | | | | | | | |
| 7 F24 B | | | | | | | | | | | | | | | | | | | | | | | | | | | | | | | | | | | | | | | | | | | | | | | | | |
| 8 F25 B | | | | | | | | | | | | | | | | | | | | | | | | | | | | | | | | | | | | | | | | | | | | | | | | | |
| 9 F26 B | | | | | | | | | | | | | | | | | | | | | | | | | | | | | | | | | | | | | | | | | | | | | | | | | |
| 10 F27 B | | | | | | | | | | | | | | | | | | | | | | | | | | | | | | | | | | | | | | | | | | | | | | | | | |
| PLEASE NOTE: Liability and Damages. Cardinal's liability and client's exclusive remedy for any claim arising whether based in contract or tort, shall be limited to the amount paid by the client for the analyses. All claims including those for negligence and any other cause whatsoever shall be deemed waived unless made in writing and received by Cardinal within 30 days after completion of the applicable service. In no event shall Cardinal be liable for incidental or consequential damages, including without limitation, business interruptions, loss of use, or loss of profits incurred by client, its subsidiaries, affiliates or successors arising out of or related to the performance of services hereunder by Cardinal, regardless of whether such claim is based upon any of the above stated reasons or otherwise. | | | | | | | | | | | | | | | | | | | | | | | | | | | | | | | | | | | | | | | | | | | | | | | | | |
| Relinquished By: Dan C | | | | | | | | | | Date: 2/26/22 Time: 5:00pm | | | | | | | | | | Received By: [Signature] | | | | | | | | | | Phone Result: <input type="checkbox"/> Yes <input type="checkbox"/> No | | | Add'l Phone #: | | | | | | | | | | | | | | | | |
| Relinquished By: [Signature] | | | | | | | | | | Date: 2-25-22 Time: 0835 | | | | | | | | | | Received By: Janara Oldaker | | | | | | | | | | Fax Result: <input type="checkbox"/> Yes <input type="checkbox"/> No | | | Add'l Fax #: | | | | | | | | | | | | | | | | |
| Delivered By: (Circle One) - 8.1e C-0.5e | | | | | | | | | | Sample Condition | | | | | | | | | | CHECKED BY: | | | | | | | | | | REMARKS: Rush! Please email copy of COC and results to pm@etechenv.com. | | | | | | | | | | | | | | | | | | | |
| Sampler - UPS - Bus - Other: - 8.6e #113 | | | | | | | | | | Cool Intact | | | | | | | | | | (Initials) | | | | | | | | | | | | | | | | | | | | | | | | | | | | | |
| | | | | | | | | | | <input type="checkbox"/> Yes <input type="checkbox"/> No | | | | | | | | | | <input type="checkbox"/> Yes <input type="checkbox"/> No | | | | | | | | | | | | | | | | | | | | | | | | | | | | | |



ARDINAL LABORATORIES

101 East Marland, Hobbs, NM 88240

(575) 393-2326 FAX (575) 393-2476

CHAIN-OF-CUSTODY AND ANALYSIS REQUEST

2nd

Page 13 of 13

[illegible]



PHONE (575) 393-2326 ° 101 E. MARLAND ° HOBBS, NM 88240

March 01, 2022

JOEL LOWRY

Etech Environmental & Safety Solutions

2617 W MARLAND

HOBBS, NM 88240

RE: LYCHEE BWS STATE COM 1H BATTERY

Enclosed are the results of analyses for samples received by the laboratory on 02/28/22 11:55.

Cardinal Laboratories is accredited through Texas NELAP under certificate number T104704398-21-14. Accreditation applies to drinking water, non-potable water and solid and chemical materials. All accredited analytes are denoted by an asterisk (*). For a complete list of accredited analytes and matrices visit the TCEQ website at www.tceq.texas.gov/field/qa/lab_accred_certif.html.

Cardinal Laboratories is accredited through the State of Colorado Department of Public Health and Environment for:

| | |
|------------------|------------------------------|
| Method EPA 552.2 | Haloacetic Acids (HAA-5) |
| Method EPA 524.2 | Total Trihalomethanes (TTHM) |
| Method EPA 524.4 | Regulated VOCs (V1, V2, V3) |

Accreditation applies to public drinking water matrices.

This report meets NELAP requirements and is made up of a cover page, analytical results, and a copy of the original chain-of-custody. If you have any questions concerning this report, please feel free to contact me.

Sincerely,

A handwritten signature in black ink that reads "Celey D. Keene". The signature is written in a cursive style with a large, stylized 'C' and 'K'.

Celey D. Keene

Lab Director/Quality Manager



PHONE (575) 393-2326 ° 101 E. MARLAND ° HOBBS, NM 88240

Analytical Results For:

Etech Environmental & Safety Solutions
 JOEL LOWRY
 2617 W MARLAND
 HOBBS NM, 88240
 Fax To:

| | | | |
|-------------------|---------------------------------|---------------------|----------------|
| Received: | 02/28/2022 | Sampling Date: | 02/25/2022 |
| Reported: | 03/01/2022 | Sampling Type: | Soil |
| Project Name: | LYCHEE BWS STATE COM 1H BATTERY | Sampling Condition: | Cool & Intact |
| Project Number: | 15211 | Sample Received By: | Tamara Oldaker |
| Project Location: | COG - LEA CO NM | | |

Sample ID: DEF 1 B (H220761-01)

| TPH 8015M | | mg/kg | | Analyzed By: MS | | | | | | |
|------------------|--------|-----------------|------------|-----------------|-----|------------|---------------|-------|-----------|--|
| Analyte | Result | Reporting Limit | Analyzed | Method Blank | BS | % Recovery | True Value QC | RPD | Qualifier | |
| GRO C6-C10* | <10.0 | 10.0 | 02/28/2022 | ND | 181 | 90.4 | 200 | 1.48 | | |
| DRO >C10-C28* | <10.0 | 10.0 | 02/28/2022 | ND | 204 | 102 | 200 | 0.985 | | |
| EXT DRO >C28-C36 | <10.0 | 10.0 | 02/28/2022 | ND | | | | | | |

Surrogate: 1-Chlorooctane 105 % 66.9-136

Surrogate: 1-Chlorooctadecane 102 % 59.5-142

Cardinal Laboratories

*=Accredited Analyte

PLEASE NOTE: Liability and Damages. Cardinal's liability and client's exclusive remedy for any claim arising, whether based in contract or tort, shall be limited to the amount paid by client for analyses. All claims, including those for negligence and any other cause whatsoever shall be deemed waived unless made in writing and received by Cardinal within thirty (30) days after completion of the applicable service. In no event shall Cardinal be liable for incidental or consequential damages, including, without limitation, business interruptions, loss of use, or loss of profits incurred by client, its subsidiaries, affiliates or successors arising out of or related to the performance of the services hereunder by Cardinal, regardless of whether such claim is based upon any of the above stated reasons or otherwise. Results relate only to the samples identified above. This report shall not be reproduced except in full with written approval of Cardinal Laboratories.

Celey D. Keene, Lab Director/Quality Manager

PHONE (575) 393-2326 • 101 E. MARLAND • HOBBS, NM 88240

Notes and Definitions

| | |
|-------|--|
| S-04 | The surrogate recovery for this sample is outside of established control limits due to a sample matrix effect. |
| QM-07 | The spike recovery was outside acceptance limits for the MS and/or MSD. The batch was accepted based on acceptable LCS recovery. |
| ND | Analyte NOT DETECTED at or above the reporting limit |
| RPD | Relative Percent Difference |
| ** | Samples not received at proper temperature of 6°C or below. |
| *** | Insufficient time to reach temperature. |
| - | Chloride by SM4500Cl-B does not require samples be received at or below 6°C Samples reported on an as received basis (wet) unless otherwise noted on report |

Cardinal Laboratories

*=Accredited Analyte

PLEASE NOTE: Liability and Damages. Cardinal's liability and client's exclusive remedy for any claim arising, whether based in contract or tort, shall be limited to the amount paid by client for analyses. All claims, including those for negligence and any other cause whatsoever shall be deemed waived unless made in writing and received by Cardinal within thirty (30) days after completion of the applicable service. In no event shall Cardinal be liable for incidental or consequential damages, including, without limitation, business interruptions, loss of use, or loss of profits incurred by client, its subsidiaries, affiliates or successors arising out of or related to the performance of the services hereunder by Cardinal, regardless of whether such claim is based upon any of the above stated reasons or otherwise. Results relate only to the samples identified above. This report shall not be reproduced except in full with written approval of Cardinal Laboratories.

A handwritten signature in black ink, appearing to read "C. D. Keene".

Celey D. Keene, Lab Director/Quality Manager



ARDINAL LABORATORIES

101 East Marland, Hobbs, NM 88240

(575) 393-2326 FAX (575) 393-2476

CHAIN-OF-CUSTODY AND ANALYSIS REQUEST

[illegible]

FORM-006
Revision 1.0

† Cardinal cannot accept verbal changes. Please fax written changes to 575-393-2476

District I
1625 N. French Dr., Hobbs, NM 88240
Phone:(575) 393-6161 Fax:(575) 393-0720
District II
811 S. First St., Artesia, NM 88210
Phone:(575) 748-1283 Fax:(575) 748-9720
District III
1000 Rio Brazos Rd., Aztec, NM 87410
Phone:(505) 334-6178 Fax:(505) 334-6170
District IV
1220 S. St Francis Dr., Santa Fe, NM 87505
Phone:(505) 476-3470 Fax:(505) 476-3462

State of New Mexico
Energy, Minerals and Natural Resources
Oil Conservation Division
1220 S. St Francis Dr.
Santa Fe, NM 87505

CONDITIONS

Action 106951

CONDITIONS

| | |
|---|---|
| Operator: COG OPERATING LLC 600 W Illinois Ave Midland, TX 79701 | OGRID: 229137 |
| | Action Number: 106951 |
| | Action Type: [C-141] Release Corrective Action (C-141) |

CONDITIONS

| Created By | Condition | Condition Date |
|------------|----------------------------|----------------|
| jnobui | Deferral Request Approved. | 5/26/2022 |