

Incident ID	nAPP2204742524
District RP	
Facility ID	
Application ID	

Site Assessment/Characterization

This information must be provided to the appropriate district office no later than 90 days after the release discovery date.

What is the shallowest depth to groundwater beneath the area affected by the release?	<u>380</u> (ft bgs)
Did this release impact groundwater or surface water?	<input type="checkbox"/> Yes <input checked="" type="checkbox"/> No
Are the lateral extents of the release within 300 feet of a continuously flowing watercourse or any other significant watercourse?	<input type="checkbox"/> Yes <input checked="" type="checkbox"/> No
Are the lateral extents of the release within 200 feet of any lakebed, sinkhole, or playa lake (measured from the ordinary high-water mark)?	<input type="checkbox"/> Yes <input checked="" type="checkbox"/> No
Are the lateral extents of the release within 300 feet of an occupied permanent residence, school, hospital, institution, or church?	<input type="checkbox"/> Yes <input checked="" type="checkbox"/> No
Are the lateral extents of the release within 500 horizontal feet of a spring or a private domestic fresh water well used by less than five households for domestic or stock watering purposes?	<input type="checkbox"/> Yes <input checked="" type="checkbox"/> No
Are the lateral extents of the release within 1000 feet of any other fresh water well or spring?	<input type="checkbox"/> Yes <input checked="" type="checkbox"/> No
Are the lateral extents of the release within incorporated municipal boundaries or within a defined municipal fresh water well field?	<input type="checkbox"/> Yes <input checked="" type="checkbox"/> No
Are the lateral extents of the release within 300 feet of a wetland?	<input type="checkbox"/> Yes <input checked="" type="checkbox"/> No
Are the lateral extents of the release overlying a subsurface mine?	<input type="checkbox"/> Yes <input checked="" type="checkbox"/> No
Are the lateral extents of the release overlying an unstable area such as karst geology?	<input type="checkbox"/> Yes <input checked="" type="checkbox"/> No
Are the lateral extents of the release within a 100-year floodplain?	<input type="checkbox"/> Yes <input checked="" type="checkbox"/> No
Did the release impact areas not on an exploration, development, production, or storage site?	<input checked="" type="checkbox"/> Yes <input type="checkbox"/> No

Attach a comprehensive report (electronic submittals in .pdf format are preferred) demonstrating the lateral and vertical extents of soil contamination associated with the release have been determined. Refer to 19.15.29.11 NMAC for specifics.

Characterization Report Checklist: *Each of the following items must be included in the report.*

- ☒ Scaled site map showing impacted area, surface features, subsurface features, delineation points, and monitoring wells.
- ☒ Field data
- ☒ Data table of soil contaminant concentration data
- ☒ Depth to water determination
- ☒ Determination of water sources and significant watercourses within ½-mile of the lateral extents of the release
- ☒ Boring or excavation logs
- ☒ Photographs including date and GIS information
- ☒ Topographic/Aerial maps
- ☒ Laboratory data including chain of custody

If the site characterization report does not include completed efforts at remediation of the release, the report must include a proposed remediation plan. That plan must include the estimated volume of material to be remediated, the proposed remediation technique, proposed sampling plan and methods, anticipated timelines for beginning and completing the remediation. The closure criteria for a release are contained in Table 1 of 19.15.29.12 NMAC, however, use of the table is modified by site- and release-specific parameters.

State of New Mexico
Oil Conservation Division

Page 4

Incident ID	nAPP2204742524
District RP	
Facility ID	
Application ID	

I hereby certify that the information given above is true and complete to the best of my knowledge and understand that pursuant to OCD rules and regulations all operators are required to report and/or file certain release notifications and perform corrective actions for releases which may endanger public health or the environment. The acceptance of a C-141 report by the OCD does not relieve the operator of liability should their operations have failed to adequately investigate and remediate contamination that pose a threat to groundwater, surface water, human health or the environment. In addition, OCD acceptance of a C-141 report does not relieve the operator of responsibility for compliance with any other federal, state, or local laws and/or regulations.

Printed Name: Jacqui Harris Title: Sr. Environmental Engineer

Signature:  Date: 6/16/2022

email: Jacqui.Harris@conocophillips.com Telephone: (575)745-1807

OCD Only

Received by: _____ Date: _____

Incident ID	nAPP2204742524
District RP	
Facility ID	
Application ID	

Closure

The responsible party must attach information demonstrating they have complied with all applicable closure requirements and any conditions or directives of the OCD. This demonstration should be in the form of a comprehensive report (electronic submittals in .pdf format are preferred) including a scaled site map, sampling diagrams, relevant field notes, photographs of any excavation prior to backfilling, laboratory data including chain of custody documents of final sampling, and a narrative of the remedial activities. Refer to 19.15.29.12 NMAC.

Closure Report Attachment Checklist: *Each of the following items must be included in the closure report.*

- ☒ A scaled site and sampling diagram as described in 19.15.29.11 NMAC
- ☒ Photographs of the remediated site prior to backfill or photos of the liner integrity if applicable (Note: appropriate OCD District office must be notified 2 days prior to liner inspection)
- ☒ Laboratory analyses of final sampling (Note: appropriate ODC District office must be notified 2 days prior to final sampling)
- ☒ Description of remediation activities

I hereby certify that the information given above is true and complete to the best of my knowledge and understand that pursuant to OCD rules and regulations all operators are required to report and/or file certain release notifications and perform corrective actions for releases which may endanger public health or the environment. The acceptance of a C-141 report by the OCD does not relieve the operator of liability should their operations have failed to adequately investigate and remediate contamination that pose a threat to groundwater, surface water, human health or the environment. In addition, OCD acceptance of a C-141 report does not relieve the operator of responsibility for compliance with any other federal, state, or local laws and/or regulations. The responsible party acknowledges they must substantially restore, reclaim, and re-vegetate the impacted surface area to the conditions that existed prior to the release or their final land use in accordance with 19.15.29.13 NMAC including notification to the OCD when reclamation and re-vegetation are complete.

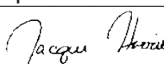
Printed Name: Jacqui Harris Title: Sr. Environmental Engineer
Signature:  Date: 6/16/2022
email: Jacqui.Harris@conocophillips.com Telephone: (575)745-1807

OCD Only

Received by: _____ Date: _____

Closure approval by the OCD does not relieve the responsible party of liability should their operations have failed to adequately investigate and remediate contamination that poses a threat to groundwater, surface water, human health, or the environment nor does not relieve the responsible party of compliance with any other federal, state, or local laws and/or regulations.

Closure Approved by:  Date: 06/22/2022
Printed Name: Jennifer Nobui Title: Environmental Specialist A

Remediation Summary & Soil Closure Request

ConocoPhillips Company Bevo 11 Federal 004H

Lea County, New Mexico
Unit Letter "P", Section 11, Township 22 South, Range 33 East
Latitude 32.40111 North, Longitude 103.53722 West
NMOCD Reference No. nAPP2204742524

Prepared By:

Etech Environmental & Safety Solutions, Inc.
2507 79th Street, Unit A
Lubbock, Texas 79423

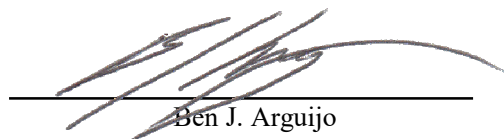

Ben J. Arguijo

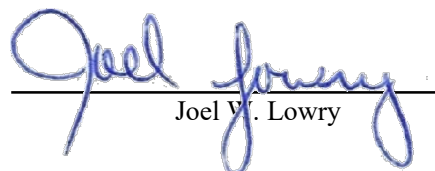

Joel V. Lowry



Midland • San Antonio • Lubbock • Hobbs • Lafayette

TABLE OF CONTENTS

	<i>Section</i>
PROJECT INFORMATION.....	1.0
SITE CHARACTERIZATION.....	2.0
CLOSURE CRITERIA FOR SOILS IMPACTED BY A RELEASE.....	3.0
INITIAL SITE ASSESSMENT.....	4.0
REMEDIATION ACTIVITIES SUMMARY.....	5.0
RESTORATION, RECLAMATION & RE-VEGETATION PLAN.....	6.0
SOIL CLOSURE REQUEST.....	7.0
LIMITATIONS.....	8.0
DISTRIBUTION.....	9.0

FIGURES

- Figure 1 - Topographic Map
- Figure 2 - Aerial Proximity Map
- Figure 3 - Site & Sample Location Map

TABLES

- Table 1 - Concentrations of BTEX, TPH & Chloride in Soil

APPENDICES

- Appendix A - Depth to Groundwater Information
- Appendix B - Field Data
- Appendix C - Laboratory Analytical Reports
- Appendix D - Photographic Log

1.0 PROJECT INFORMATION

Etech Environmental & Safety Solutions, Inc. (Etech), on behalf of ConocoPhillips Company, has prepared this *Remediation Summary & Soil Closure Request* for the release site known as the Bevo 11 Federal 004H (henceforth, "Bevo 004H"). Details of the release are summarized below:

Location of Release Source

Latitude: 32.40111 Longitude: -103.537220

Provided GPS are in WGS84 format.

Site Name:	Bevo 11 Federal 004H	Site Type:	Tank Battery
Date Release Discovered:	1/30/2022	API # (if applicable):	N/A

Unit Letter	Section	Township	Range	County
"P"	11	22S	33E	Lea

Surface Owner: ☐ State ☒ Federal ☐ Tribal ☐ Private (Name _____)

Nature and Volume of Release

<input checked="" type="checkbox"/> Crude Oil	Volume Released (bbls) <u>1</u>	Volume Recovered (bbls) <u>0</u>
<input type="checkbox"/> Produced Water	Volume Released (bbls)	Volume Recovered (bbls)
	Is the concentration of total dissolved solids (TDS) in the produced water > 10,000 mg/L?	<input type="checkbox"/> Yes <input type="checkbox"/> No <input checked="" type="checkbox"/> N/A
<input type="checkbox"/> Condensate	Volume Released (bbls)	Volume Recovered (bbls)
<input type="checkbox"/> Natural Gas	Volume Released (Mcf)	Volume Recovered (Mcf)
<input type="checkbox"/> Other (describe)	Volume/Weight Released	Volume/Weight Recovered

Cause of Release:

The release was caused by a valve failure, which resulted in a flare fire on the pad. No fluid was recovered due to the fire burning off any standing liquid. During initial response activities, visibly stained, heavily saturated soil was scraped up and stockpiled on site, pending final disposition.

Initial Response

- ☒ The source of the release has been stopped.
- ☒ The impacted area has been secured to protect human health and the environment.
- ☒ Release materials have been contained via the use of berms or dikes, absorbent pad, or other containment devices
- ☒ All free liquids and recoverable materials have been removed and managed appropriately.

Previously submitted portions of the NMOCD Form C-141 are available on the NMOCD Imaging System.

2.0 SITE CHARACTERIZATION

A search of groundwater databases maintained by the New Mexico Office of the State Engineer (NMOSE) and United States Geological Survey (USGS) was conducted in an effort to determine the horizontal distance to known water sources within a half-mile radius of the Bevo 004H release site. Probable groundwater depth was determined using data generated by numeric models based on available water well data and published information. Depth to groundwater information is provided as Appendix A.

What is the shallowest depth to groundwater beneath the area affected by the release?	380'			
Did the release impact groundwater or surface water?	<input type="checkbox"/> Yes	<input checked="" type="checkbox"/> No		
Are the lateral extents of the release within 300 feet of a continuously flowing watercourse or any other significant watercourse?	<input type="checkbox"/> Yes	<input checked="" type="checkbox"/> No		
Are the lateral extents of the release within 200 feet of any lakebed, sinkhole, or playa lake (measured from the ordinary high-water mark)?	<input type="checkbox"/> Yes	<input checked="" type="checkbox"/> No		
Are the lateral extents of the release within 300 feet of any occupied permanent residence, school, hospital, institution or church?	<input type="checkbox"/> Yes	<input checked="" type="checkbox"/> No		
Are the lateral extents of the release within 500 horizontal feet of a spring or a private domestic fresh water well used by less than five households for domestic or stock watering purposes?	<input type="checkbox"/> Yes	<input checked="" type="checkbox"/> No		
Are the lateral extents of the release within 1000 feet of any other fresh water well or spring?	<input type="checkbox"/> Yes	<input checked="" type="checkbox"/> No		
Are the lateral extents of the release within the incorporated municipal boundaries or within a defined municipal fresh water well field?	<input type="checkbox"/> Yes	<input checked="" type="checkbox"/> No		
Are the lateral extents of the release within 300 feet of a wetland?	<input type="checkbox"/> Yes	<input checked="" type="checkbox"/> No		
Are the lateral extents of the release overlying a subsurface mine?	<input type="checkbox"/> Yes	<input checked="" type="checkbox"/> No		
Are the lateral extents of the release overlying an unstable area such as karst geology?	<input type="checkbox"/> Yes	<input checked="" type="checkbox"/> No		
Are the lateral extents of the release within a 100-year floodplain?	<input type="checkbox"/> Yes	<input checked="" type="checkbox"/> No		
Did the release impact areas not on an exploration, development, production or storage site?	<input checked="" type="checkbox"/> Yes	<input type="checkbox"/> No		

NMOCD Siting Criteria data was gathered from available resources including Bureau of Land Management (BLM) and Fish & Wildlife Services (FWS) shapefiles, topographic maps, NMOSE and USGS databases, and aerial imagery. The results are depicted in Figures 1, 2, 4, and 5.

3.0 CLOSURE CRITERIA FOR SOILS IMPACTED BY A RELEASE

Based on the volume and nature of the release, inferred depth to groundwater, and NMOCD Siting Criteria, the NMOCD Closure Criteria and NMOCD Reclamation Standards for the Bevo 004H release site are as follows:

Probable Depth to Groundwater	Constituent	Laboratory Analytical Method	Closure Criteria*†	Reclamation Standard*‡
380'	Chloride (Cl ⁻)	EPA 300.0 or SM4500 Cl B	20,000	600
	Total Petroleum Hydrocarbons (TPH)	EPA SW-846 Method 8015M Ext	2,500	100
	Gas Range Organics + Diesel Range Organics (GRO + DRO)	EPA SW-846 Method 8015M	1,000	N/A
	Benzene	EPA SW-846 Methods 8021b or 8260b	10	10
	Benzene, Toluene, Ethylbenzene, Total Xylenes (BTEX)	EPA SW-846 Methods 8021b or 8260b	50	50

* Measured in milligrams per kilogram (mg/kg)

† Table I, Section 19.15.29.12 of the New Mexico Administrative Code (NMAC).

‡ The NMOCD Reclamation Standard applies only to the top 4' of soil in non-production areas. Section 19.15.29.13 D.(1) NMAC.

4.0 INITIAL SITE ASSESSMENT

On April 8, 2022, Etech conducted an initial site assessment. During the initial site assessment, three (3) hand-augered soil bores (V1, V2, and V3) were advanced within the release margins in an effort to determine the vertical extent of impacted soil. In addition, six (6) hand-augered soil bores (NH1, NH2, EH1, SH1, SH2, and WH1) were advanced at the inferred edges of the affected area in an effort to determine the horizontal extent of impacted soil. During the advancement of the hand-augered soil bores, soil samples were collected and field-screened for the presence of Volatile Organic Compounds (VOCs) utilizing olfactory/visual senses and/or concentrations of chloride utilizing a Hach Quantab® chloride test kit.

Based on field observations and field test data, a total of 18 delineation soil samples (NH1 @ 0', NH1 @ 1', NH2 @ 0', NH2 @ 1', EH1 @ 0', EH1 @ 1', SH1 @ 0', SH1 @ 1', SH2 @ 0', SH2 @ 1', WH1 @ 0', WH1 @ 1', V1 @ 0', V1 @ 1', V2 @ 0', V2 @ 1', V3 @ 0', and V3 @ 1') were submitted to a certified, commercial laboratory (henceforth, "the laboratory") for analysis of BTEX, TPH, and chloride. Based on laboratory analytical results, the horizontal and vertical extent of impacted soil was adequately defined, and soil was not affected above the NMOCD Closure Criteria beyond ground surface in the areas characterized by sample points V1 and V3 or below one (1) foot below ground surface (bgs) in the area characterized by sample point V2.

The locations of the hand-augered soil bores are depicted in Figure 3, "Site & Sample Location Map".

5.0 REMEDIATION ACTIVITIES SUMMARY

On April 19, 2022, remediation activities commenced at the release site. Etech collected 18 confirmation soil samples (NW1, EW1, SW1, WW1, and FL1 @ 3" through FL14 @ 3") from the sidewalls and floor of the scraped area. The soil samples were submitted to the laboratory for analysis of BTEX, TPH, and chloride. Laboratory analytical results indicated BTEX concentrations were below the NMOCD Closure Criteria, NMOCD Reclamation Standards, and laboratory method detection limit (MDL) in each of the submitted soil samples. GRO+DRO and TPH concentrations exceeded the NMOCD Closure Criteria and/or NMOCD Reclamation Standards in a majority of the submitted soil samples, with the exceptions of soil samples FL1 @ 3", FL3 @ 3" and FL6 @ 3". GRO+DRO concentrations ranged from less than the laboratory MDL (EW1, SW1, and FL1 @ 3") to 1,760 mg/kg (FL5 @ 3"). TPH concentrations ranged from less than the laboratory MDL (EW1, SW1, and FL1 @ 3") to 2,412 mg/kg (FL5 @ 3"). Chloride concentrations were below the NMOCD Closure Criteria and NMOCD Reclamation Standards in each of the submitted soil samples and ranged from 16.0 mg/kg (NW1 and FL14 @ 3") to 304 mg/kg (SW1).

On May 2, 2022, Etech commenced excavation of impacted soil. In accordance with NMOCD regulatory guidelines, soil affected above the NMOCD Closure Criteria and/or NMOCD Reclamation Standards in the areas characterized by soil samples NW1, EW1, SW1, WW1, and FL1 @ 3" through FL14 @ 3" was excavated and stockpiled on-site, pending transfer to an NMOCD-permitted surface waste facility for disposal. Olfactory/visual senses and/or a chloride test kit were utilized to field-screen the vertical and horizontal extent of impacted soil and to guide the excavation. The sidewalls and floor of the excavation were advanced until field tests and field observations suggested BTEX, TPH, and chloride concentrations were below the applicable NMOCD Closure Criteria and/or NMOCD Reclamation Standards.

On May 3, 2022, Etech collected nine (9) confirmation soil samples (ESW, SSW, WSW, and F1 @ 1' through F6 @ 1') from the sidewalls and floor of the excavated area. The soil samples were submitted to the laboratory for analysis of TPH. Laboratory analytical results indicated TPH concentrations were below the NMOCD Closure Criteria, NMOCD Reclamation Standards, and laboratory MDL in each of the submitted soil samples.

On May 4, 2022, Etech collected four (4) confirmation soil samples (F7 @ 2' through F10 @ 1') from the floor of the excavated area. The soil samples were submitted to the laboratory for analysis of TPH. Laboratory analytical results indicated TPH concentrations were below the NMOCD Closure Criteria, NMOCD Reclamation Standards, and laboratory MDL in each of the submitted soil samples.

On May 5, 2022, Etech collected five (5) confirmation soil samples (NSW1, WSW2, F11 @ 1', F12 @ 1', and F13 @ 1') from the sidewalls and floor of the excavated area. The soil samples were submitted to the laboratory for analysis of TPH. Soil samples NSW1 and WSW2 were also analyzed for BTEX and chloride. Laboratory analytical results indicated BTEX, TPH, and chloride concentrations were below the applicable NMOCD Closure Criteria and NMOCD Reclamation Standards in each of the submitted soil samples. BTEX and TPH concentrations were also less than the applicable laboratory MDL. Chloride concentrations were 64.0 mg/kg (NSW1) and 80.0 mg/kg (WSW2).

On May 6, 2022, Etech collected two (2) confirmation soil samples (ESW2 and F14 @ 1') from the sidewalls and floor of the excavated area. The soil samples were submitted to the laboratory for analysis of BTEX, TPH, and/or chloride. Laboratory analytical results indicated BTEX, TPH, and chloride concentrations were below the applicable NMOCD Closure Criteria, NMOCD Reclamation Standards, and laboratory MDL in both of the submitted soil samples.

The final dimensions of the excavated area were approximately 72 feet in length, 30 to 48 feet in width, and one (1) to two (2) feet in depth. During the course of remediation activities, Etech transported approximately 132 cubic yards of impacted soil to an NMOCD-permitted surface waste facility for disposal and imported approximately 132 cubic yards of locally sourced, non-impacted material to the site for use as backfill.

Soil sample locations and the extent of the excavated area are depicted in Figure 3, "Site & Sample Location Map". Soil chemistry data is summarized in Table 1. Field data is provided in Appendix B. Laboratory analytical reports are provided in Appendix C. General photographs of the release site are provided in Appendix D.

6.0 RESTORATION, RECLAMATION & RE-VEGETATION PLAN

Upon receiving laboratory analytical results from confirmation soil samples, excavated areas were backfilled with locally sourced, non-impacted, "like" material placed at or near original relative positions. The affected area was contoured and compacted to achieve erosion control, stability, and preservation of surface water flow to the extent practicable. Affected areas not on production pads and/or lease roads will be reseeded with an agency- and/or landowner-approved seed mixture free of noxious weeds during the first favorable growing season following closure of the site. Final reclamation and re-vegetation will be conducted upon decommission and abandonment of the tank battery facility.

7.0 SOIL CLOSURE REQUEST

Remediation activities were conducted in accordance with NMOCD regulatory guidelines. Impacted soil affected above the NMOCD Closure Criteria and/or NMOCD Reclamation Standards was excavated and transported to an NMOCD-permitted disposal facility. Laboratory analytical results from confirmation soil samples indicate in-situ concentrations of BTEX, TPH, and chloride are below the applicable NMOCD Closure Criteria and NMOCD Reclamation Standards.

Based on laboratory analytical results and field activities conducted to date, Etech recommends ConocoPhillips Company provide copies of this *Remediation Summary & Soil Closure Request* to the appropriate agencies and request closure be granted to the Bevo 004H release site.

8.0 LIMITATIONS

Etech Environmental & Safety Solutions, Inc., has prepared this *Remediation Summary & Soil Closure Request* to the best of its ability. No other warranty, expressed or implied, is made or intended. Etech has examined and relied upon documents reference in the report and on oral statements made by certain individuals. Etech has not conducted an independent examination of the facts contained in referenced materials and statements. Etech has presumed the genuineness of these documents and statements and that the information provided therein is true and accurate. Etech has prepared the report in a professional manner, using the degree of skill and care exercised by similar environmental consultants. Etech notes that the facts and conditions referenced in this report may change over time, and the conclusions and recommendations set forth herein are applicable only to the facts and conditions as described at the time of this report.

This report has been prepared for the benefit of ConocoPhillips Company. Use of the information contained in this report is prohibited without the consent of Etech and/or ConocoPhillips Company.

9.0 DISTRIBUTION

ConocoPhillips Company

3300 B A St.

Midland, TX 79705

New Mexico Energy, Minerals and Natural Resources Department

Oil Conservation Division, District 1

1220 South St. Francis Drive

Santa Fe, NM 87505

Merchant Livestock Company

P.O. Box 1105

Eunice, NM 88231

(Electronic Submission)

Figure 1

Topographic Map

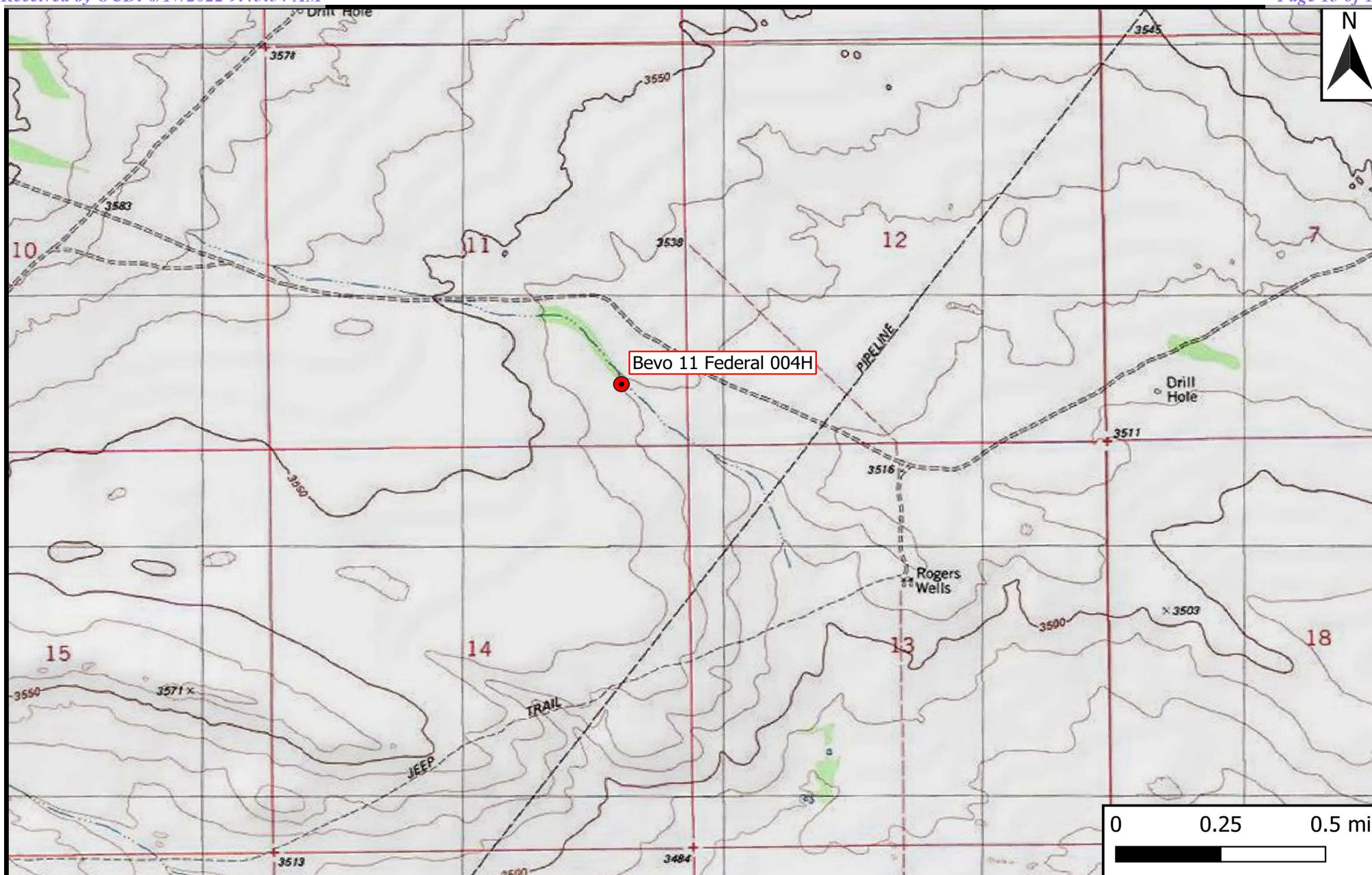

Legend

- Site Location

Figure 1

Topographic Map
 ConocoPhillips Company
 Bevo 11 Federal 004H
 GPS: 32.40111, -103.53722
 Lea County

eTECH
 Environmental & Safety Solutions, Inc.

Drafted: bja

Checked: jwl

Date: 5/19/22

Figure 2

Aerial Proximity Map

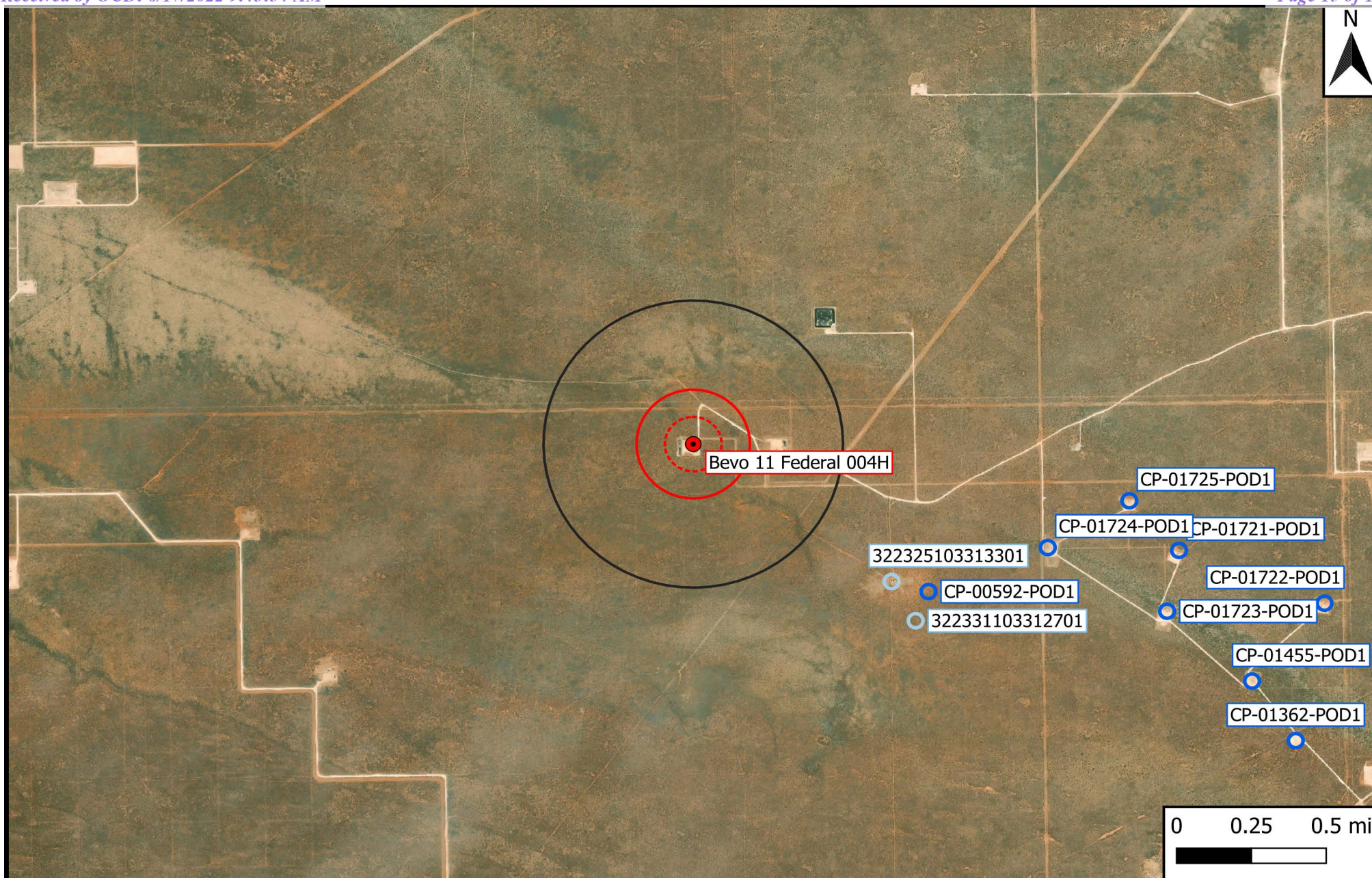

Legend

- | | | |
|------------------------|----------------------------|---------------------|
| ● Site Location | 1% Annual Flood Chance | --- 500-Ft Radius |
| ○ Well - NMOSE | Emergent/Forested Wetlands | --- 1,000-Ft Radius |
| ○ Well - USGS | Freshwater Pond/Lake | --- 0.5-Mi Radius |
| ○ Well - Other | Medium/High Karst | |
| — Potash Mine Workings | Riverine | |

Figure 2
 Aerial Proximity Map
 ConocoPhillips Company
 Bevo 11 Federal 004H
 GPS: 32.40111, -103.53722
 Lea County



Drafted: bja

Checked: jwl

Date: 5/19/22

Figure 3

Site & Sample Location Map

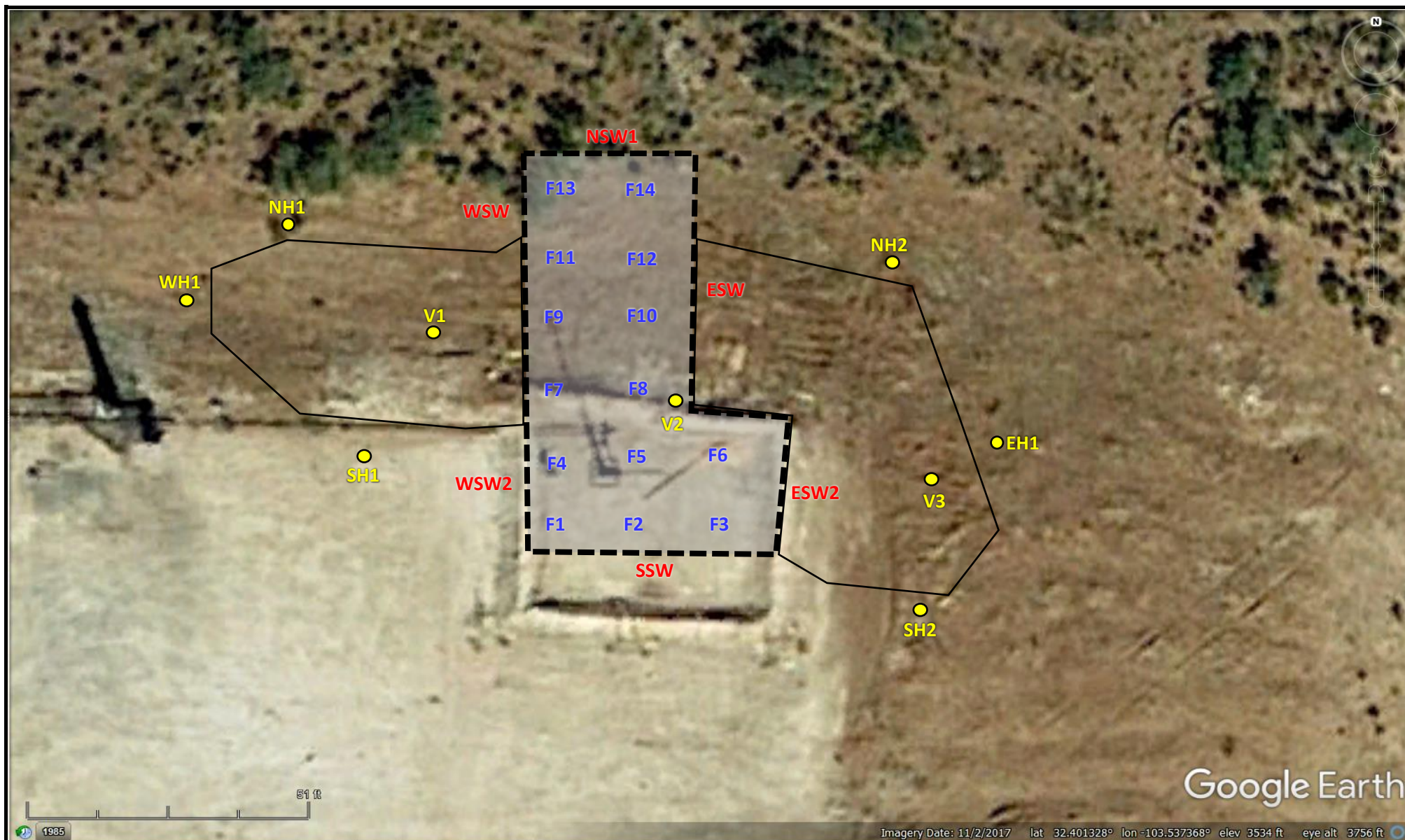

Legend:

- Excavated Area
- Scraped Area
- F# Composite Floor Sample
- W# Composite Wall Sample
- Delineation Sample Point

Figure 3

Site & Sample Location Map
 ConocoPhillips Company
 Bevo 11 Federal 004H
 GPS: 32.40111, -103.53722
 Lea County



Revised: bja

Checked: jwl

Date: 6/14/22

Table 1
Concentrations of BTEX, TPH & Chloride in Soil

Table 1 Concentrations of BTEX, TPH & Chloride in Soil ConocoPhillips Company Bevo 11 Federal 004H NMOCD Ref. #: nAPP2204742524											
NMOCD Closure Criteria				10	50	-	-	1,000	-	2,500	20,000
NMOCD Reclamation Standard				10	50	-	-	-	-	100	600
Sample ID	Date	Depth (Feet)	Soil Status	SW 846 8021B		SW 846 8015M Ext.					4500 Cl
				Benzene (mg/kg)	BTEX (mg/kg)	GRO C ₆ -C ₁₀ (mg/kg)	DRO C ₁₀ -C ₂₈ (mg/kg)	GRO + DRO C ₆ -C ₂₈ (mg/kg)	ORO C ₂₈ -C ₃₆ (mg/kg)	TPH C ₆ -C ₃₆ (mg/kg)	Chloride (mg/kg)
Delineation Samples											
NH1 @ 0'	4/8/2022	0	In-Situ	<0.050	<0.300	<10.0	<10.0	<20.0	<10.0	<30.0	16.0
NH1 @ 1'	4/8/2022	1	In-Situ	<0.050	<0.300	<10.0	<10.0	<20.0	<10.0	<30.0	16.0
NH2 @ 0'	4/8/2022	0	In-Situ	<0.050	<0.300	<10.0	<10.0	<20.0	<10.0	<30.0	16.0
NH2 @ 1'	4/8/2022	1	In-Situ	<0.050	<0.300	<10.0	<10.0	<20.0	<10.0	<30.0	<16.0
EH1 @ 0'	4/8/2022	0	In-Situ	<0.050	<0.300	<10.0	<10.0	<20.0	<10.0	<30.0	32.0
EH1 @ 1'	4/8/2022	1	In-Situ	<0.050	<0.300	<10.0	<10.0	<20.0	<10.0	<30.0	32.0
SH1 @ 0'	4/8/2022	0	In-Situ	<0.050	<0.300	<10.0	<10.0	<20.0	<10.0	<30.0	32.0
SH1 @ 1'	4/8/2022	1	In-Situ	<0.050	<0.300	<10.0	<10.0	<20.0	<10.0	<30.0	<16.0
SH2 @ 0'	4/8/2022	0	In-Situ	<0.050	<0.300	<10.0	<10.0	<20.0	<10.0	<30.0	32.0
SH2 @ 1'	4/8/2022	1	In-Situ	<0.050	<0.300	<10.0	<10.0	<20.0	<10.0	<30.0	16.0
WH1 @ 0'	4/8/2022	0	In-Situ	<0.050	<0.300	<10.0	<10.0	<20.0	<10.0	<30.0	48.0
WH1 @ 1'	4/8/2022	1	In-Situ	<0.050	<0.300	<10.0	<10.0	<20.0	<10.0	<30.0	16.0
V1 @ 0'	4/8/2022	0	In-Situ	<0.050	<0.300	<10.0	<10.0	<20.0	<10.0	<30.0	<16.0
V1 @ 1'	4/8/2022	1	In-Situ	<0.050	<0.300	<10.0	<10.0	<20.0	<10.0	<30.0	<16.0
V2 @ 0'	4/8/2022	0	Excavated	<0.050	<0.300	<10.0	55.5	55.5	17.9	73.4	<16.0
V2 @ 1'	4/8/2022	1	Excavated	<0.050	<0.300	<10.0	<10.0	<20.0	<10.0	<30.0	<16.0
V3 @ 0'	4/8/2022	0	In-Situ	<0.050	<0.300	<10.0	<10.0	<20.0	<10.0	<30.0	<16.0
V3 @ 1'	4/8/2022	1	In-Situ	<0.050	<0.300	<10.0	<10.0	<20.0	<10.0	<30.0	<16.0
Excavation Samples											
NW1	4/19/2022	0-0.25	Excavated	<0.050	<0.300	<10.0	12.7	12.7	12.9	25.6	16.0
NSW1	5/5/2022	0-1	In-Situ	<0.050	<0.300	<10.0	<10.0	<20.0	<10.0	<30.0	64.0
EW1	4/19/2022	0-0.25	Excavated	<0.050	<0.300	<10.0	<10.0	<20.0	<10.0	<30.0	48.0
ESW	5/3/2022	0-1	In-Situ	-	-	<10.0	<10.0	<20.0	<10.0	<30.0	-
ESW2	5/6/2022	0-1	In-Situ	<0.050	<0.300	<10.0	<10.0	<20.0	<10.0	<30.0	<16.0
SW1	4/19/2022	0-0.25	Excavated	<0.050	<0.300	<10.0	<10.0	<20.0	<10.0	<30.0	304
SSW	5/3/2022	0-1	In-Situ	-	-	<10.0	<10.0	<20.0	<10.0	<30.0	-
WW1	4/19/2022	0-0.25	Excavated	<0.050	<0.300	<10.0	59.5	59.5	33.5	93.0	48.0
WSW	5/3/2022	0-1	In-Situ	-	-	<10.0	<10.0	<20.0	<10.0	<30.0	-
WSW2	5/5/2022	0-1	In-Situ	<0.050	<0.300	<10.0	<10.0	<20.0	<10.0	<30.0	80.0
FL1 @ 3"	4/19/2022	0.25	Excavated	<0.050	<0.300	<10.0	<10.0	<20.0	<10.0	<30.0	208
F1 @ 1'	5/3/2022	1	In-Situ	-	-	<10.0	<10.0	<20.0	<10.0	<30.0	-
FL2 @ 3"	4/19/2022	0.25	Excavated	<0.050	<0.300	<10.0	1,190	1,190	428	1,618	240
F2 @ 1'	5/3/2022	1	In-Situ	-	-	<10.0	<10.0	<20.0	<10.0	<30.0	-
FL3 @ 3"	4/19/2022	0.25	Excavated	<0.050	<0.300	<10.0	144	144	90.0	234	64.0
F3 @ 1'	5/3/2022	1	In-Situ	-	-	<10.0	<10.0	<20.0	<10.0	<30.0	-
FL4 @ 3"	4/19/2022	0.25	Excavated	<0.050	<0.300	<10.0	1,110	1,110	437	1,547	144
F4 @ 1'	5/3/2022	1	In-Situ	-	-	<10.0	<10.0	<20.0	<10.0	<30.0	-
FL5 @ 3"	4/19/2022	0.25	Excavated	<0.050	<0.300	<10.0	1,760	1,760	652	2,412	96.0
F5 @ 1'	5/3/2022	1	In-Situ	-	-	<10.0	<10.0	<20.0	<10.0	<30.0	-
FL6 @ 3"	4/19/2022	0.25	Excavated	<0.050	<0.300	<10.0	146	146	106	252	64.0

Dash (-): Sample not analyzed for that constituent.

Bold: NMOCD Closure Criteria exceedance.

Red: NMOCD Reclamation Standard exceedance.

Table 1 Concentrations of BTEX, TPH & Chloride in Soil ConocoPhillips Company Bevo 11 Federal 004H NMOCD Ref. #: nAPP2204742524											
NMOCD Closure Criteria				10	50	-	-	1,000	-	2,500	20,000
NMOCD Reclamation Standard				10	50	-	-	-	-	100	600
Sample ID	Date	Depth (Feet)	Soil Status	SW 846 8021B		SW 846 8015M Ext.					4500 Cl
				Benzene (mg/kg)	BTEX (mg/kg)	GRO C ₆ -C ₁₀ (mg/kg)	DRO C ₁₀ -C ₂₈ (mg/kg)	GRO + DRO C ₆ -C ₂₈ (mg/kg)	ORO C ₂₈ -C ₃₆ (mg/kg)	TPH C ₆ -C ₃₆ (mg/kg)	Chloride (mg/kg)
F6 @ 1'	5/3/2022	1	In-Situ	-	-	<10.0	<10.0	<20.0	<10.0	<30.0	-
FL7 @ 3"	4/19/2022	0.25	Excavated	<0.050	<0.300	<10.0	725	725	371	1,096	64.0
F7 @ 2'	5/4/2022	2	In-Situ	-	-	<10.0	<10.0	<20.0	<10.0	<30.0	-
FL8 @ 3"	4/19/2022	0.25	Excavated	<0.050	<0.300	<10.0	182	182	138	320	64.0
F8 @ 2'	5/4/2022	2	In-Situ	-	-	<10.0	<10.0	<20.0	<10.0	<30.0	-
FL9 @ 3"	4/19/2022	0.25	Excavated	<0.050	<0.300	<10.0	127	127	85.8	213	64.0
F9 @ 1'	5/4/2022	1	In-Situ	-	-	<10.0	<10.0	<20.0	<10.0	<30.0	-
FL10 @ 3"	4/19/2022	0.25	Excavated	<0.050	<0.300	<10.0	248	248	145	393	64.0
F10 @ 1'	5/4/2022	1	In-Situ	-	-	<10.0	<10.0	<20.0	<10.0	<30.0	-
FL11 @ 3"	4/19/2022	0.25	Excavated	<0.050	<0.300	<10.0	113	113	81.9	195	32.0
F11 @ 1'	5/5/2022	1	In-Situ	-	-	<10.0	<10.0	<20.0	<10.0	<30.0	-
FL12 @ 3"	4/19/2022	0.25	Excavated	<0.050	<0.300	<10.0	251	251	129	380	32.0
F12 @ 1'	5/5/2022	1	In-Situ	-	-	<10.0	<10.0	<20.0	<10.0	<30.0	-
FL13 @ 3"	4/19/2022	0.25	Excavated	<0.050	<0.300	<10.0	84.1	84.1	61.0	145	48.0
F13 @ 1'	5/5/2022	1	In-Situ	-	-	<10.0	<10.0	<20.0	<10.0	<30.0	-
FL14 @ 3"	4/19/2022	0.25	Excavated	<0.050	<0.300	<10.0	141	141	90.7	232	16.0
F14 @ 1'	5/6/2022	1	In-Situ	-	-	<10.0	<10.0	<20.0	<10.0	<30.0	-

Dash (-): Sample not analyzed for that constituent.

Bold: NMOCD Closure Criteria exceedance.

Red: NMOCD Reclamation Standard exceedance.

Appendix A

Depth to Groundwater Information

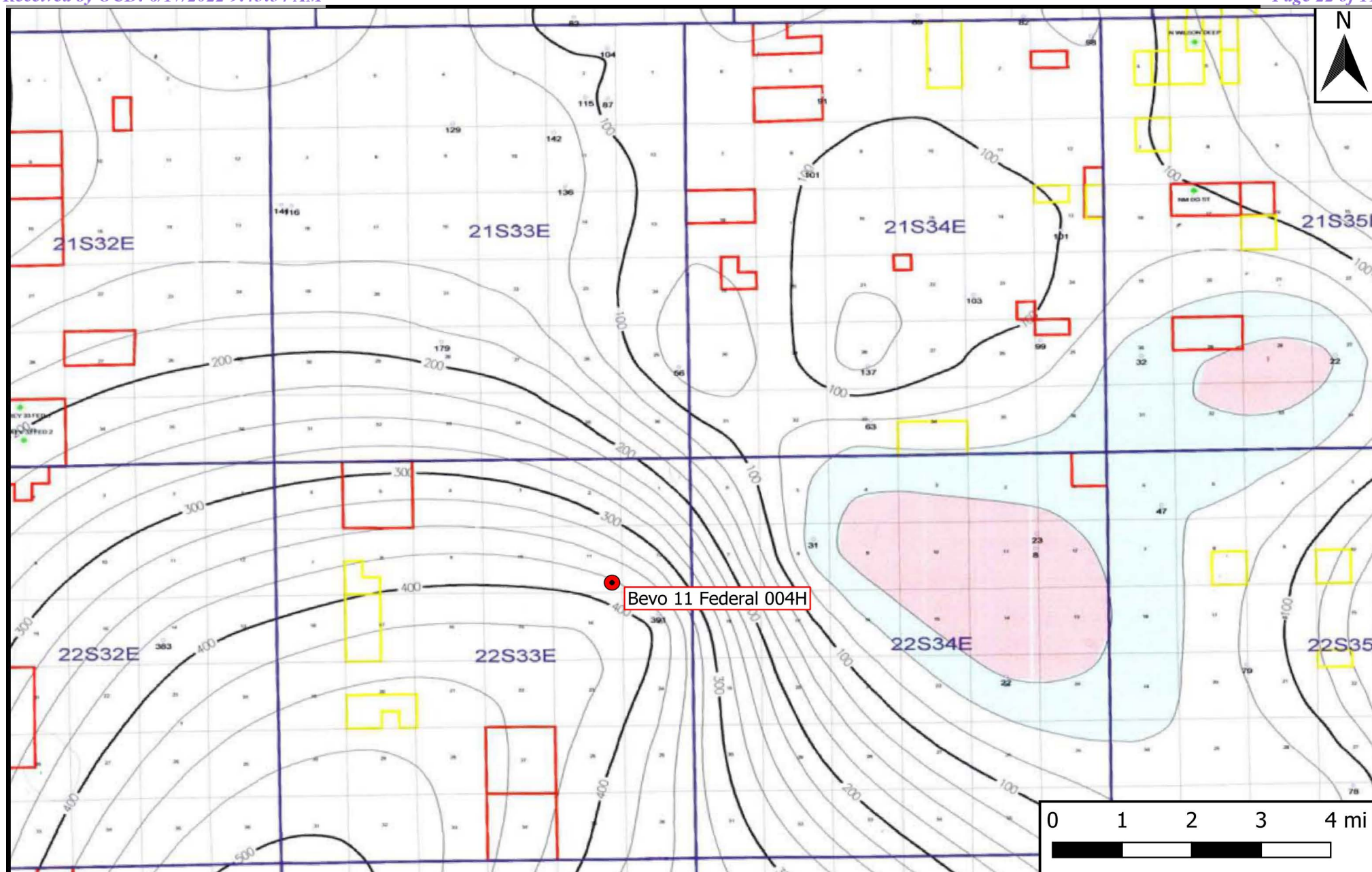

Legend

● Site Location

Figure 4

Inferred Depth to Groundwater Trend Map
 ConocoPhillips Company
 Bevo 11 Federal 004H
 GPS: 32.40111, -103.53722
 Lea County



Drafted: bja

Checked: jwl

Date: 5/19/22



New Mexico Office of the State Engineer

Water Column/Average Depth to Water

(A CLW##### in the POD suffix indicates the POD has been replaced & no longer serves a water right file.)

(R=POD has been replaced,
O=orphaned,
C=the file is closed)

(quarters are 1=NW 2=NE 3=SW 4=SE)

(quarters are smallest to largest)

(NAD83 UTM in meters)

(In feet)

POD Number	Code	POD Sub-basin	County	Q 64	Q 16	Q 4	Sec	Tws	Rng	X	Y	Distance	DepthWell	DepthWater	Water Column
CP 00592 POD1		CP	ED	3	2	13	22S	33E		638834	3585015*	1509	427		
CP 01724 POD1		CP	LE	3	1	1	18	22S	34E	639475	3585260	1992	1172	800	372
CP 01725 POD1		CP	LE	1	2	1	18	22S	34E	639914	3585521	2366	1137	800	337
CP 01721 POD1		CP	LE	4	2	1	18	22S	34E	640181	3585244	2678	1108	820	288
CP 01723 POD1		CP	LE	4	4	1	18	22S	34E	640117	3584905	2713	1140	785	355

Average Depth to Water: **801 feet**

Minimum Depth: **785 feet**

Maximum Depth: **820 feet**

Record Count: 5

UTMNAD83 Radius Search (in meters):

Easting (X): 637568.92

Northing (Y): 3585838.23

Radius: 3220

*UTM location was derived from PLSS - see Help

The data is furnished by the NMOSE/ISC and is accepted by the recipient with the expressed understanding that the OSE/ISC make no warranties, expressed or implied, concerning the accuracy, completeness, reliability, usability, or suitability for any particular purpose of the data.

4/5/22 7:21 AM

WATER COLUMN/ AVERAGE DEPTH TO WATER



New Mexico Office of the State Engineer

Point of Diversion Summary

		(quarters are 1=NW 2=NE 3=SW 4=SE)				(NAD83 UTM in meters)	
		(quarters are smallest to largest)				X	Y
Well Tag	POD Number	Q64	Q16	Q4	Sec	Tws	Rng
CP 00592	POD1	3	2	13	22S	33E	638834 3585015*
Driller License: 122		Driller Company: UNKNOWN					
Driller Name:							
Drill Start Date:		Drill Finish Date:		Plug Date:			
Log File Date:		PCW Rcv Date:		Source:		Shallow	
Pump Type:		Pipe Discharge Size:		Estimated Yield:		3 GPM	
Casing Size:	6.63	Depth Well:		427 feet		Depth Water:	

*UTM location was derived from PLSS - see Help

The data is furnished by the NMOSE/ISC and is accepted by the recipient with the expressed understanding that the OSE/ISC make no warranties, expressed or implied, concerning the accuracy, completeness, reliability, usability, or suitability for any particular purpose of the data.

4/5/22 7:21 AM

POINT OF DIVERSION SUMMARY



New Mexico Office of the State Engineer

Point of Diversion Summary

		(quarters are 1=NW 2=NE 3=SW 4=SE)							
		(quarters are smallest to largest)		(NAD83 UTM in meters)					
Well Tag	POD Number	Q64	Q16	Q4	Sec	Tw	Rng	X	Y
NA	CP 01721 POD1	4	2	1	18	22S	34E	640181	3585244 

Driller License:	421	Driller Company:	GLENN'S WATER WELL SERVICE	
Driller Name:	CORKY GLENN			

Drill Start Date:	04/07/2019	Drill Finish Date:	04/11/2019	Plug Date:	
Log File Date:	05/13/2019	PCW Rev Date:		Source:	Artesian
Pump Type:		Pipe Discharge Size:		Estimated Yield:	45 GPM
Casing Size:	8.13	Depth Well:	1108 feet	Depth Water:	820 feet

Water Bearing Stratifications:	Top	Bottom	Description
	792	823	Sandstone/Gravel/Conglomerate
	823	1075	Sandstone/Gravel/Conglomerate

Casing Perforations:	Top	Bottom
	714	1108

The data is furnished by the NMOSE/ISC and is accepted by the recipient with the expressed understanding that the OSE/ISC make no warranties, expressed or implied, concerning the accuracy, completeness, reliability, usability, or suitability for any particular purpose of the data.

4/5/22 7:22 AM

POINT OF DIVERSION SUMMARY



New Mexico Office of the State Engineer

Point of Diversion Summary

		(quarters are 1=NW 2=NE 3=SW 4=SE)							
		(quarters are smallest to largest)				(NAD83 UTM in meters)			
Well Tag	POD Number	Q64	Q16	Q4	Sec	Tw	Rng	X	Y
NA	CP 01723 POD1	4	4	1	18	22S	34E	640117	3584905 

Driller License: 421 **Driller Company:** GLENN'S WATER WELL SERVICE

Driller Name: GLENN, CLARK A."CORKY"

Drill Start Date: 03/31/2019 **Drill Finish Date:** 04/05/2019 **Plug Date:**

Log File Date: 05/03/2019 **PCW Rev Date:** **Source:** Artesian

Pump Type: **Pipe Discharge Size:** **Estimated Yield:** 65 GPM

Casing Size: 8.00 **Depth Well:** 1140 feet **Depth Water:** 785 feet

Water Bearing Stratifications:	Top	Bottom	Description
	768	1120	Sandstone/Gravel/Conglomerate

Casing Perforations:	Top	Bottom
	702	1140

The data is furnished by the NMOSE/ISC and is accepted by the recipient with the expressed understanding that the OSE/ISC make no warranties, expressed or implied, concerning the accuracy, completeness, reliability, usability, or suitability for any particular purpose of the data.

4/5/22 7:22 AM

POINT OF DIVERSION SUMMARY



New Mexico Office of the State Engineer

Point of Diversion Summary

		(quarters are 1=NW 2=NE 3=SW 4=SE)							
		(quarters are smallest to largest)				(NAD83 UTM in meters)			
Well Tag	POD Number	Q64	Q16	Q4	Sec	Tws	Rng	X	Y
NA	CP 01724 POD1	3	1	1	18	22S	34E	639475	3585260 

Driller License: 421 **Driller Company:** GLENN'S WATER WELL SERVICE

Driller Name: GLENN, CLARK A."CORKY", CE

Drill Start Date: 04/16/2019 **Drill Finish Date:** 04/20/2019 **Plug Date:**

Log File Date: 05/20/2019 **PCW Rev Date:** **Source:** Artesian

Pump Type: **Pipe Discharge Size:** **Estimated Yield:** 75 GPM

Casing Size: 8.00 **Depth Well:** 1172 feet **Depth Water:** 800 feet

Water Bearing Stratifications:	Top	Bottom	Description
	799	919	Sandstone/Gravel/Conglomerate
	919	950	Shale/Mudstone/Siltstone
	950	1140	Sandstone/Gravel/Conglomerate

Casing Perforations:	Top	Bottom
	752	1172

The data is furnished by the NMOSE/ISC and is accepted by the recipient with the expressed understanding that the OSE/ISC make no warranties, expressed or implied, concerning the accuracy, completeness, reliability, usability, or suitability for any particular purpose of the data.

4/5/22 7:22 AM

POINT OF DIVERSION SUMMARY



New Mexico Office of the State Engineer

Point of Diversion Summary

		(quarters are 1=NW 2=NE 3=SW 4=SE)							
		(quarters are smallest to largest)				(NAD83 UTM in meters)			
Well Tag	POD Number	Q64	Q16	Q4	Sec	Tws	Rng	X	Y
NA	CP 01725 POD1	1	2	1	18	22S	34E	639914	3585521 

Driller License: 421 **Driller Company:** GLENN'S WATER WELL SERVICE

Driller Name: GLENN, CLARK A."CORKY", CE

Drill Start Date: 04/24/2019 **Drill Finish Date:** 04/28/2019 **Plug Date:**

Log File Date: 05/25/2019 **PCW Rev Date:** **Source:** Artesian

Pump Type: **Pipe Discharge Size:** **Estimated Yield:** 75 GPM

Casing Size: 8.00 **Depth Well:** 1137 feet **Depth Water:** 800 feet

Water Bearing Stratifications:

Top	Bottom	Description
789	820	Sandstone/Gravel/Conglomerate
820	1010	Sandstone/Gravel/Conglomerate
1010	1041	Sandstone/Gravel/Conglomerate
1041	1073	Sandstone/Gravel/Conglomerate
1073	1105	Shale/Mudstone/Siltstone

Casing Perforations:

Top	Bottom
717	1137

The data is furnished by the NMOSE/ISC and is accepted by the recipient with the expressed understanding that the OSE/ISC make no warranties, expressed or implied, concerning the accuracy, completeness, reliability, usability, or suitability for any particular purpose of the data.

4/5/22 7:22 AM

POINT OF DIVERSION SUMMARY

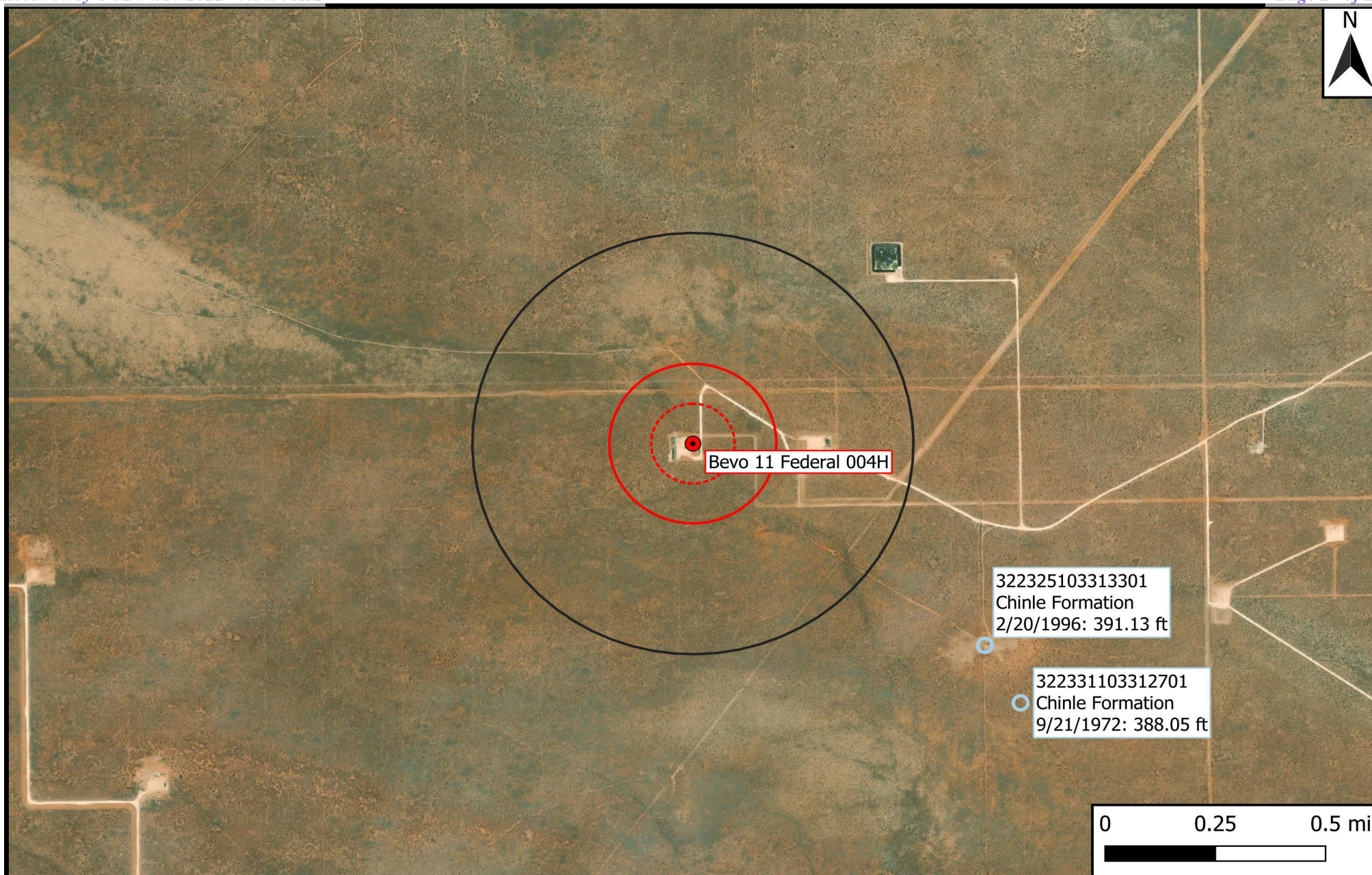

Legend

- Site Location
- Well - USGS
- ⋯ 500-Ft Radius
- ▭ 1,000-Ft Radius
- ▭ 0.5-Mi Radius

Figure 5

USGS Well Proximity Map
ConocoPhillips Company
Bevo 11 Federal 004H
GPS: 32.40111, -103.53722
Lea County



Drafted: bja

Checked: jwl

Date: 5/19/22



USGS Home
Contact USGS
Search USGS

National Water Information System: Web Interface

[USGS Water Resources](#)

Data Category:

Groundwater

Geographic Area:

United States

GO



Click for News Bulletins

Groundwater levels for the Nation



Important: [Next Generation Monitoring Location Page](#)

Search Results -- 1 sites found

Agency code = usgs

site_no list =

- 322325103313301

Minimum number of levels = 1

[Save file of selected sites](#) to local disk for future upload

USGS 322325103313301 22S.33E.13.23131

Lea County, New Mexico

Latitude 32°23'38.6", Longitude 103°31'33.6" NAD83

Land-surface elevation 3,519 feet above NAVD88

The depth of the well is 508 feet below land surface.

This well is completed in the Other aquifers (N9999OTHER) national aquifer.

This well is completed in the Chinle Formation (231CHNL) local aquifer.

Output formats

Table of data
Tab-separated data
Graph of data
Reselect period

Date	Time	Water-level date-time accuracy	Parameter code	Water level, feet below land surface	Water level, feet above specific vertical datum	Referenced vertical datum	Status	Method of measurement	Measuring agency	Source of measurement	Water-level approval status
1968-06-10			D	72019	387.08		P	Z			A
1970-12-04			D	72019	385.19		P	Z			A
1972-09-21			D	72019	388.35		1	Z			A
1976-12-16			D	72019	388.60		1	Z			A
1981-03-10			D	72019	389.83		1	Z			A
1986-04-10			D	72019	383.14		1	Z			A

Date	Time	? Water-level date-time accuracy	? Parameter code	Water level, feet below land surface	Water level, feet above specific vertical datum	Referenced vertical datum	? Status	? Method of measurement	? Measuring agency	? Source of measurement	? Water-level approval status
1991-05-03		D	72019	390.28			P	Z			A
1996-02-20		D	72019	391.13			1	S			A

Explanation

Section	Code	Description
Water-level date-time accuracy	D	Date is accurate to the Day
Parameter code	62610	Groundwater level above NGVD 1929, feet
Parameter code	62611	Groundwater level above NAVD 1988, feet
Parameter code	72019	Depth to water level, feet below land surface
Referenced vertical datum	NAVD88	North American Vertical Datum of 1988
Referenced vertical datum	NGVD29	National Geodetic Vertical Datum of 1929
Status	1	Static
Status	P	Pumping
Method of measurement	S	Steel-tape measurement.
Method of measurement	Z	Other.
Measuring agency		Not determined
Source of measurement		Not determined
Water-level approval status	A	Approved for publication -- Processing and review completed.

[Questions about sites/data?](#)

[Feedback on this web site](#)

[Automated retrievals](#)

[Help](#)

[Data Tips](#)

[Explanation of terms](#)

[Subscribe for system changes](#)

[News](#)

Accessibility FOIA Privacy Policies and Notices

[U.S. Department of the Interior](#) | [U.S. Geological Survey](#)

Title: Groundwater for USA: Water Levels

URL: <https://nwis.waterdata.usgs.gov/nwis/gwlevels?>

Page Contact Information: [USGS Water Data Support Team](#)

Page Last Modified: 2022-06-14 16:44:40 EDT

0.37 0.3 nadww01





USGS Home
Contact USGS
Search USGS

National Water Information System: Web Interface

[USGS Water Resources](#)

Data Category:

Groundwater

Geographic Area:

United States

GO



Click for News Bulletins

Groundwater levels for the Nation



Important: [Next Generation Monitoring Location Page](#)

Search Results -- 1 sites found

Agency code = usgs

site_no list =

- 322331103312701

Minimum number of levels = 1

[Save file of selected sites](#) to local disk for future upload

USGS 322331103312701 22S.33E.13.14242

Lea County, New Mexico

Latitude 32°23'31", Longitude 103°31'27" NAD27

Land-surface elevation 3,507 feet above NAVD88

The depth of the well is 490 feet below land surface.

This well is completed in the Other aquifers (N9999OTHER) national aquifer.

This well is completed in the Chinle Formation (231CHNL) local aquifer.

Output formats

[Table of data](#)

[Tab-separated data](#)

[Graph of data](#)

[Reselect period](#)

Date	Time	Water-level date-time accuracy	Parameter code	Water level, feet below land surface	Water level, feet above specific vertical datum	Referenced vertical datum	Status	Method of measurement	Measuring agency	Source of measurement	Water-level approval status
1972-09-21		D	72019	388.05			P	Z			A

Explanation		
Section	Code	Description
Water-level date-time accuracy	D	Date is accurate to the Day
Parameter code	62610	Groundwater level above NGVD 1929, feet
Parameter code	62611	Groundwater level above NAVD 1988, feet
Parameter code	72019	Depth to water level, feet below land surface
Referenced vertical datum	NAVD88	North American Vertical Datum of 1988
Referenced vertical datum	NGVD29	National Geodetic Vertical Datum of 1929
Status	P	Pumping
Method of measurement	Z	Other:
Measuring agency		Not determined
Source of measurement		Not determined
Water-level approval status	A	Approved for publication -- Processing and review completed.

[Questions about sites/data?](#)

[Feedback on this web site](#)

[Automated retrievals](#)

[Help](#)

[Data Tips](#)

[Explanation of terms](#)

[Subscribe for system changes](#)

[News](#)

[Accessibility](#) [FOIA](#) [Privacy](#) [Policies and Notices](#)

[U.S. Department of the Interior](#) | [U.S. Geological Survey](#)

Title: Groundwater for USA: Water Levels

URL: <https://nwis.waterdata.usgs.gov/nwis/gwlevels?>



Page Contact Information: [USGS Water Data Support Team](#)

Page Last Modified: 2022-06-14 16:46:12 EDT

0.47 0.3 nadww01

Appendix B

Field Data

Sample Log

Date: _____

Project: Bevo 11 Federal 004H

Project Number: 15864 Latitude: 32.40111 Longitude: -103.53722

[illegible]

Sample Point = SP #1 @ ## etc

Floor = FL #1 etc

Sidewall = SW #1 etc

Test Trench = TT #1 @ ##

Refusal = SP #1 @ 4'-R

Soil Intended to be Deferred = SP #1 @ 4' In-Situ

Resamples= SP #1 @ 5b or SW #1b

Stockpile = Stockpile #1

GPS Sample Points, Center of Comp Areas

5-5.2211

Top Soil out

Appendix C

Laboratory Analytical Reports



PHONE (575) 393-2326 ° 101 E. MARLAND ° HOBBS, NM 88240

April 14, 2022

KATHY PURVIS

Etech Environmental & Safety Solutions

2617 W MARLAND

HOBBS, NM 88240

RE: BEVO 11 FEDERAL 004H

Enclosed are the results of analyses for samples received by the laboratory on 04/08/22 14:31.

Cardinal Laboratories is accredited through Texas NELAP under certificate number T104704398-21-14. Accreditation applies to drinking water, non-potable water and solid and chemical materials. All accredited analytes are denoted by an asterisk (*). For a complete list of accredited analytes and matrices visit the TCEQ website at www.tceq.texas.gov/field/qa/lab_accred_certif.html.

Cardinal Laboratories is accredited through the State of Colorado Department of Public Health and Environment for:

Method EPA 552.2	Haloacetic Acids (HAA-5)
Method EPA 524.2	Total Trihalomethanes (TTHM)
Method EPA 524.4	Regulated VOCs (V1, V2, V3)

Accreditation applies to public drinking water matrices.

This report meets NELAP requirements and is made up of a cover page, analytical results, and a copy of the original chain-of-custody. If you have any questions concerning this report, please feel free to contact me.

Sincerely,

A handwritten signature in black ink that reads "Celey D. Keene". The signature is written in a cursive, flowing style.

Celey D. Keene

Lab Director/Quality Manager



PHONE (575) 393-2326 ° 101 E. MARLAND ° HOBBS, NM 88240

Analytical Results For:

Etech Environmental & Safety Solutions
 KATHY PURVIS
 2617 W MARLAND
 HOBBS NM, 88240
 Fax To:

Received:	04/08/2022	Sampling Date:	04/08/2022
Reported:	04/14/2022	Sampling Type:	Soil
Project Name:	BEVO 11 FEDERAL 004H	Sampling Condition:	Cool & Intact
Project Number:	15864	Sample Received By:	Shalyn Rodriguez
Project Location:	COP - LEA CO NM		

Sample ID: WH 1 @ 0' (H221451-01)

BTEX 8021B		mg/kg		Analyzed By: MS\					
Analyte	Result	Reporting Limit	Analyzed	Method Blank	BS	% Recovery	True Value QC	RPD	Qualifier
Benzene*	<0.050	0.050	04/13/2022	ND	2.17	109	2.00	7.42	
Toluene*	<0.050	0.050	04/13/2022	ND	2.17	108	2.00	7.02	
Ethylbenzene*	<0.050	0.050	04/13/2022	ND	2.14	107	2.00	6.82	
Total Xylenes*	<0.150	0.150	04/13/2022	ND	6.60	110	6.00	6.85	
Total BTEX	<0.300	0.300	04/13/2022	ND					

Surrogate: 4-Bromofluorobenzene (PID) 106 % 69.9-140

Chloride, SM4500Cl-B		mg/kg		Analyzed By: GM					
Analyte	Result	Reporting Limit	Analyzed	Method Blank	BS	% Recovery	True Value QC	RPD	Qualifier
Chloride	48.0	16.0	04/13/2022	ND	416	104	400	0.00	

TPH 8015M		mg/kg		Analyzed By: MS					
Analyte	Result	Reporting Limit	Analyzed	Method Blank	BS	% Recovery	True Value QC	RPD	Qualifier
GRO C6-C10*	<10.0	10.0	04/13/2022	ND	207	104	200	4.93	
DRO >C10-C28*	<10.0	10.0	04/13/2022	ND	213	107	200	3.05	
EXT DRO >C28-C36	<10.0	10.0	04/13/2022	ND					

Surrogate: 1-Chlorooctane 87.1 % 66.9-136

Surrogate: 1-Chlorooctadecane 97.4 % 59.5-142

Cardinal Laboratories

*=Accredited Analyte

PLEASE NOTE: Liability and Damages. Cardinal's liability and client's exclusive remedy for any claim arising, whether based in contract or tort, shall be limited to the amount paid by client for analyses. All claims, including those for negligence and any other cause whatsoever shall be deemed waived unless made in writing and received by Cardinal within thirty (30) days after completion of the applicable service. In no event shall Cardinal be liable for incidental or consequential damages, including, without limitation, business interruptions, loss of use, or loss of profits incurred by client, its subsidiaries, affiliates or successors arising out of or related to the performance of the services hereunder by Cardinal, regardless of whether such claim is based upon any of the above stated reasons or otherwise. Results relate only to the samples identified above. This report shall not be reproduced except in full with written approval of Cardinal Laboratories.

Celey D. Keene, Lab Director/Quality Manager



PHONE (575) 393-2326 ° 101 E. MARLAND ° HOBBS, NM 88240

Analytical Results For:

Etech Environmental & Safety Solutions
 KATHY PURVIS
 2617 W MARLAND
 HOBBS NM, 88240
 Fax To:

Received:	04/08/2022	Sampling Date:	04/08/2022
Reported:	04/14/2022	Sampling Type:	Soil
Project Name:	BEVO 11 FEDERAL 004H	Sampling Condition:	Cool & Intact
Project Number:	15864	Sample Received By:	Shalyn Rodriguez
Project Location:	COP - LEA CO NM		

Sample ID: WH 1 @ 1' (H221451-02)

BTEx 8021B		mg/kg		Analyzed By: MS\						
Analyte	Result	Reporting Limit	Analyzed	Method Blank	BS	% Recovery	True Value QC	RPD	Qualifier	
Benzene*	<0.050	0.050	04/13/2022	ND	2.17	109	2.00	7.42		
Toluene*	<0.050	0.050	04/13/2022	ND	2.17	108	2.00	7.02		
Ethylbenzene*	<0.050	0.050	04/13/2022	ND	2.14	107	2.00	6.82		
Total Xylenes*	<0.150	0.150	04/13/2022	ND	6.60	110	6.00	6.85		
Total BTEX	<0.300	0.300	04/13/2022	ND						

Surrogate: 4-Bromofluorobenzene (PID) 106 % 69.9-140

Chloride, SM4500Cl-B		mg/kg		Analyzed By: GM						
Analyte	Result	Reporting Limit	Analyzed	Method Blank	BS	% Recovery	True Value QC	RPD	Qualifier	
Chloride	16.0	16.0	04/13/2022	ND	416	104	400	0.00		

TPH 8015M		mg/kg		Analyzed By: MS					
Analyte	Result	Reporting Limit	Analyzed	Method Blank	BS	% Recovery	True Value QC	RPD	Qualifier
GRO C6-C10*	<10.0	10.0	04/14/2022	ND	194	97.2	200	1.12	
DRO >C10-C28*	<10.0	10.0	04/14/2022	ND	219	110	200	5.14	
EXT DRO >C28-C36	<10.0	10.0	04/14/2022	ND					

Surrogate: 1-Chlorooctane 111 % 66.9-136

Surrogate: 1-Chlorooctadecane 116 % 59.5-142

Cardinal Laboratories

*=Accredited Analyte

PLEASE NOTE: Liability and Damages. Cardinal's liability and client's exclusive remedy for any claim arising, whether based in contract or tort, shall be limited to the amount paid by client for analyses. All claims, including those for negligence and any other cause whatsoever shall be deemed waived unless made in writing and received by Cardinal within thirty (30) days after completion of the applicable service. In no event shall Cardinal be liable for incidental or consequential damages, including, without limitation, business interruptions, loss of use, or loss of profits incurred by client, its subsidiaries, affiliates or successors arising out of or related to the performance of the services hereunder by Cardinal, regardless of whether such claim is based upon any of the above stated reasons or otherwise. Results relate only to the samples identified above. This report shall not be reproduced except in full with written approval of Cardinal Laboratories.

Celey D. Keene, Lab Director/Quality Manager



PHONE (575) 393-2326 ° 101 E. MARLAND ° HOBBS, NM 88240

Analytical Results For:

Etech Environmental & Safety Solutions
 KATHY PURVIS
 2617 W MARLAND
 HOBBS NM, 88240
 Fax To:

Received:	04/08/2022	Sampling Date:	04/08/2022
Reported:	04/14/2022	Sampling Type:	Soil
Project Name:	BEVO 11 FEDERAL 004H	Sampling Condition:	Cool & Intact
Project Number:	15864	Sample Received By:	Shalyn Rodriguez
Project Location:	COP - LEA CO NM		

Sample ID: EH 1 @ 0' (H221451-03)

BTEx 8021B		mg/kg		Analyzed By: MS\						
Analyte	Result	Reporting Limit	Analyzed	Method Blank	BS	% Recovery	True Value QC	RPD	Qualifier	
Benzene*	<0.050	0.050	04/13/2022	ND	2.17	109	2.00	7.42		
Toluene*	<0.050	0.050	04/13/2022	ND	2.17	108	2.00	7.02		
Ethylbenzene*	<0.050	0.050	04/13/2022	ND	2.14	107	2.00	6.82		
Total Xylenes*	<0.150	0.150	04/13/2022	ND	6.60	110	6.00	6.85		
Total BTEx	<0.300	0.300	04/13/2022	ND						

Surrogate: 4-Bromofluorobenzene (PID) 105 % 69.9-140

Chloride, SM4500CI-B		mg/kg		Analyzed By: GM						
Analyte	Result	Reporting Limit	Analyzed	Method Blank	BS	% Recovery	True Value QC	RPD	Qualifier	
Chloride	32.0	16.0	04/13/2022	ND	416	104	400	0.00		

TPH 8015M		mg/kg		Analyzed By: MS					
Analyte	Result	Reporting Limit	Analyzed	Method Blank	BS	% Recovery	True Value QC	RPD	Qualifier
GRO C6-C10*	<10.0	10.0	04/13/2022	ND	194	97.2	200	1.12	
DRO >C10-C28*	<10.0	10.0	04/13/2022	ND	219	110	200	5.14	
EXT DRO >C28-C36	<10.0	10.0	04/13/2022	ND					

Surrogate: 1-Chlorooctane 111 % 66.9-136

Surrogate: 1-Chlorooctadecane 121 % 59.5-142

Cardinal Laboratories

*=Accredited Analyte

PLEASE NOTE: Liability and Damages. Cardinal's liability and client's exclusive remedy for any claim arising, whether based in contract or tort, shall be limited to the amount paid by client for analyses. All claims, including those for negligence and any other cause whatsoever shall be deemed waived unless made in writing and received by Cardinal within thirty (30) days after completion of the applicable service. In no event shall Cardinal be liable for incidental or consequential damages, including, without limitation, business interruptions, loss of use, or loss of profits incurred by client, its subsidiaries, affiliates or successors arising out of or related to the performance of the services hereunder by Cardinal, regardless of whether such claim is based upon any of the above stated reasons or otherwise. Results relate only to the samples identified above. This report shall not be reproduced except in full with written approval of Cardinal Laboratories.

Celey D. Keene, Lab Director/Quality Manager



PHONE (575) 393-2326 ° 101 E. MARLAND ° HOBBS, NM 88240

Analytical Results For:

Etech Environmental & Safety Solutions
 KATHY PURVIS
 2617 W MARLAND
 HOBBS NM, 88240
 Fax To:

Received:	04/08/2022	Sampling Date:	04/08/2022
Reported:	04/14/2022	Sampling Type:	Soil
Project Name:	BEVO 11 FEDERAL 004H	Sampling Condition:	Cool & Intact
Project Number:	15864	Sample Received By:	Shalyn Rodriguez
Project Location:	COP - LEA CO NM		

Sample ID: EH 1 @ 1' (H221451-04)

BTX 8021B		mg/kg		Analyzed By: MS\						
Analyte	Result	Reporting Limit	Analyzed	Method Blank	BS	% Recovery	True Value QC	RPD	Qualifier	
Benzene*	<0.050	0.050	04/13/2022	ND	2.17	109	2.00	7.42		
Toluene*	<0.050	0.050	04/13/2022	ND	2.17	108	2.00	7.02		
Ethylbenzene*	<0.050	0.050	04/13/2022	ND	2.14	107	2.00	6.82		
Total Xylenes*	<0.150	0.150	04/13/2022	ND	6.60	110	6.00	6.85		
Total BTX	<0.300	0.300	04/13/2022	ND						

Surrogate: 4-Bromofluorobenzene (PID) 105 % 69.9-140

Chloride, SM4500CI-B		mg/kg		Analyzed By: GM						
Analyte	Result	Reporting Limit	Analyzed	Method Blank	BS	% Recovery	True Value QC	RPD	Qualifier	
Chloride	32.0	16.0	04/13/2022	ND	416	104	400	0.00		

TPH 8015M		mg/kg		Analyzed By: MS					
Analyte	Result	Reporting Limit	Analyzed	Method Blank	BS	% Recovery	True Value QC	RPD	Qualifier
GRO C6-C10*	<10.0	10.0	04/13/2022	ND	194	97.2	200	1.12	
DRO >C10-C28*	<10.0	10.0	04/13/2022	ND	219	110	200	5.14	
EXT DRO >C28-C36	<10.0	10.0	04/13/2022	ND					

Surrogate: 1-Chlorooctane 109 % 66.9-136

Surrogate: 1-Chlorooctadecane 119 % 59.5-142

Cardinal Laboratories

*=Accredited Analyte

PLEASE NOTE: Liability and Damages. Cardinal's liability and client's exclusive remedy for any claim arising, whether based in contract or tort, shall be limited to the amount paid by client for analyses. All claims, including those for negligence and any other cause whatsoever shall be deemed waived unless made in writing and received by Cardinal within thirty (30) days after completion of the applicable service. In no event shall Cardinal be liable for incidental or consequential damages, including, without limitation, business interruptions, loss of use, or loss of profits incurred by client, its subsidiaries, affiliates or successors arising out of or related to the performance of the services hereunder by Cardinal, regardless of whether such claim is based upon any of the above stated reasons or otherwise. Results relate only to the samples identified above. This report shall not be reproduced except in full with written approval of Cardinal Laboratories.

Celey D. Keene, Lab Director/Quality Manager



PHONE (575) 393-2326 ° 101 E. MARLAND ° HOBBS, NM 88240

Analytical Results For:

Etech Environmental & Safety Solutions
 KATHY PURVIS
 2617 W MARLAND
 HOBBS NM, 88240
 Fax To:

Received:	04/08/2022	Sampling Date:	04/08/2022
Reported:	04/14/2022	Sampling Type:	Soil
Project Name:	BEVO 11 FEDERAL 004H	Sampling Condition:	Cool & Intact
Project Number:	15864	Sample Received By:	Shalyn Rodriguez
Project Location:	COP - LEA CO NM		

Sample ID: NH 1 @ 0' (H221451-05)

BTX 8021B		mg/kg		Analyzed By: MS\						
Analyte	Result	Reporting Limit	Analyzed	Method Blank	BS	% Recovery	True Value QC	RPD	Qualifier	
Benzene*	<0.050	0.050	04/13/2022	ND	2.17	109	2.00	7.42		
Toluene*	<0.050	0.050	04/13/2022	ND	2.17	108	2.00	7.02		
Ethylbenzene*	<0.050	0.050	04/13/2022	ND	2.14	107	2.00	6.82		
Total Xylenes*	<0.150	0.150	04/13/2022	ND	6.60	110	6.00	6.85		
Total BTX	<0.300	0.300	04/13/2022	ND						

Surrogate: 4-Bromofluorobenzene (PID) 105 % 69.9-140

Chloride, SM4500CI-B		mg/kg		Analyzed By: GM						
Analyte	Result	Reporting Limit	Analyzed	Method Blank	BS	% Recovery	True Value QC	RPD	Qualifier	
Chloride	16.0	16.0	04/13/2022	ND	416	104	400	0.00		

TPH 8015M		mg/kg		Analyzed By: MS					
Analyte	Result	Reporting Limit	Analyzed	Method Blank	BS	% Recovery	True Value QC	RPD	Qualifier
GRO C6-C10*	<10.0	10.0	04/13/2022	ND	194	97.2	200	1.12	
DRO >C10-C28*	<10.0	10.0	04/13/2022	ND	219	110	200	5.14	
EXT DRO >C28-C36	<10.0	10.0	04/13/2022	ND					

Surrogate: 1-Chlorooctane 103 % 66.9-136

Surrogate: 1-Chlorooctadecane 112 % 59.5-142

Cardinal Laboratories

*=Accredited Analyte

PLEASE NOTE: Liability and Damages. Cardinal's liability and client's exclusive remedy for any claim arising, whether based in contract or tort, shall be limited to the amount paid by client for analyses. All claims, including those for negligence and any other cause whatsoever shall be deemed waived unless made in writing and received by Cardinal within thirty (30) days after completion of the applicable service. In no event shall Cardinal be liable for incidental or consequential damages, including, without limitation, business interruptions, loss of use, or loss of profits incurred by client, its subsidiaries, affiliates or successors arising out of or related to the performance of the services hereunder by Cardinal, regardless of whether such claim is based upon any of the above stated reasons or otherwise. Results relate only to the samples identified above. This report shall not be reproduced except in full with written approval of Cardinal Laboratories.

Celey D. Keene, Lab Director/Quality Manager



PHONE (575) 393-2326 ° 101 E. MARLAND ° HOBBS, NM 88240

Analytical Results For:

Etech Environmental & Safety Solutions
 KATHY PURVIS
 2617 W MARLAND
 HOBBS NM, 88240
 Fax To:

Received:	04/08/2022	Sampling Date:	04/08/2022
Reported:	04/14/2022	Sampling Type:	Soil
Project Name:	BEVO 11 FEDERAL 004H	Sampling Condition:	Cool & Intact
Project Number:	15864	Sample Received By:	Shalyn Rodriguez
Project Location:	COP - LEA CO NM		

Sample ID: NH 1 @ 1' (H221451-06)

BTX 8021B		mg/kg		Analyzed By: MS\						
Analyte	Result	Reporting Limit	Analyzed	Method Blank	BS	% Recovery	True Value QC	RPD	Qualifier	
Benzene*	<0.050	0.050	04/13/2022	ND	2.17	109	2.00	7.42		
Toluene*	<0.050	0.050	04/13/2022	ND	2.17	108	2.00	7.02		
Ethylbenzene*	<0.050	0.050	04/13/2022	ND	2.14	107	2.00	6.82		
Total Xylenes*	<0.150	0.150	04/13/2022	ND	6.60	110	6.00	6.85		
Total BTX	<0.300	0.300	04/13/2022	ND						

Surrogate: 4-Bromofluorobenzene (PID) 107 % 69.9-140

Chloride, SM4500CI-B		mg/kg		Analyzed By: GM						
Analyte	Result	Reporting Limit	Analyzed	Method Blank	BS	% Recovery	True Value QC	RPD	Qualifier	
Chloride	16.0	16.0	04/13/2022	ND	416	104	400	0.00		

TPH 8015M		mg/kg		Analyzed By: MS					
Analyte	Result	Reporting Limit	Analyzed	Method Blank	BS	% Recovery	True Value QC	RPD	Qualifier
GRO C6-C10*	<10.0	10.0	04/13/2022	ND	194	97.2	200	1.12	
DRO >C10-C28*	<10.0	10.0	04/13/2022	ND	219	110	200	5.14	
EXT DRO >C28-C36	<10.0	10.0	04/13/2022	ND					

Surrogate: 1-Chlorooctane 107 % 66.9-136

Surrogate: 1-Chlorooctadecane 116 % 59.5-142

Cardinal Laboratories

*=Accredited Analyte

PLEASE NOTE: Liability and Damages. Cardinal's liability and client's exclusive remedy for any claim arising, whether based in contract or tort, shall be limited to the amount paid by client for analyses. All claims, including those for negligence and any other cause whatsoever shall be deemed waived unless made in writing and received by Cardinal within thirty (30) days after completion of the applicable service. In no event shall Cardinal be liable for incidental or consequential damages, including, without limitation, business interruptions, loss of use, or loss of profits incurred by client, its subsidiaries, affiliates or successors arising out of or related to the performance of the services hereunder by Cardinal, regardless of whether such claim is based upon any of the above stated reasons or otherwise. Results relate only to the samples identified above. This report shall not be reproduced except in full with written approval of Cardinal Laboratories.

Celey D. Keene, Lab Director/Quality Manager



PHONE (575) 393-2326 ° 101 E. MARLAND ° HOBBS, NM 88240

Analytical Results For:

Etech Environmental & Safety Solutions
 KATHY PURVIS
 2617 W MARLAND
 HOBBS NM, 88240
 Fax To:

Received:	04/08/2022	Sampling Date:	04/08/2022
Reported:	04/14/2022	Sampling Type:	Soil
Project Name:	BEVO 11 FEDERAL 004H	Sampling Condition:	Cool & Intact
Project Number:	15864	Sample Received By:	Shalyn Rodriguez
Project Location:	COP - LEA CO NM		

Sample ID: NH 2 @ 0' (H221451-07)

BTEx 8021B		mg/kg		Analyzed By: MS\						
Analyte	Result	Reporting Limit	Analyzed	Method Blank	BS	% Recovery	True Value QC	RPD	Qualifier	
Benzene*	<0.050	0.050	04/13/2022	ND	2.17	109	2.00	7.42		
Toluene*	<0.050	0.050	04/13/2022	ND	2.17	108	2.00	7.02		
Ethylbenzene*	<0.050	0.050	04/13/2022	ND	2.14	107	2.00	6.82		
Total Xylenes*	<0.150	0.150	04/13/2022	ND	6.60	110	6.00	6.85		
Total BTEX	<0.300	0.300	04/13/2022	ND						

Surrogate: 4-Bromofluorobenzene (PID) 105 % 69.9-140

Chloride, SM4500Cl-B		mg/kg		Analyzed By: GM						
Analyte	Result	Reporting Limit	Analyzed	Method Blank	BS	% Recovery	True Value QC	RPD	Qualifier	
Chloride	16.0	16.0	04/13/2022	ND	416	104	400	0.00		

TPH 8015M		mg/kg		Analyzed By: MS					
Analyte	Result	Reporting Limit	Analyzed	Method Blank	BS	% Recovery	True Value QC	RPD	Qualifier
GRO C6-C10*	<10.0	10.0	04/13/2022	ND	194	97.2	200	1.12	
DRO >C10-C28*	<10.0	10.0	04/13/2022	ND	219	110	200	5.14	
EXT DRO >C28-C36	<10.0	10.0	04/13/2022	ND					

Surrogate: 1-Chlorooctane 112 % 66.9-136

Surrogate: 1-Chlorooctadecane 122 % 59.5-142

Cardinal Laboratories

*=Accredited Analyte

PLEASE NOTE: Liability and Damages. Cardinal's liability and client's exclusive remedy for any claim arising, whether based in contract or tort, shall be limited to the amount paid by client for analyses. All claims, including those for negligence and any other cause whatsoever shall be deemed waived unless made in writing and received by Cardinal within thirty (30) days after completion of the applicable service. In no event shall Cardinal be liable for incidental or consequential damages, including, without limitation, business interruptions, loss of use, or loss of profits incurred by client, its subsidiaries, affiliates or successors arising out of or related to the performance of the services hereunder by Cardinal, regardless of whether such claim is based upon any of the above stated reasons or otherwise. Results relate only to the samples identified above. This report shall not be reproduced except in full with written approval of Cardinal Laboratories.

Celey D. Keene, Lab Director/Quality Manager



PHONE (575) 393-2326 ° 101 E. MARLAND ° HOBBS, NM 88240

Analytical Results For:

Etech Environmental & Safety Solutions
 KATHY PURVIS
 2617 W MARLAND
 HOBBS NM, 88240
 Fax To:

Received:	04/08/2022	Sampling Date:	04/08/2022
Reported:	04/14/2022	Sampling Type:	Soil
Project Name:	BEVO 11 FEDERAL 004H	Sampling Condition:	Cool & Intact
Project Number:	15864	Sample Received By:	Shalyn Rodriguez
Project Location:	COP - LEA CO NM		

Sample ID: NH 2 @ 1' (H221451-08)

BTEx 8021B		mg/kg		Analyzed By: MS\						
Analyte	Result	Reporting Limit	Analyzed	Method Blank	BS	% Recovery	True Value QC	RPD	Qualifier	
Benzene*	<0.050	0.050	04/13/2022	ND	2.17	109	2.00	7.42		
Toluene*	<0.050	0.050	04/13/2022	ND	2.17	108	2.00	7.02		
Ethylbenzene*	<0.050	0.050	04/13/2022	ND	2.14	107	2.00	6.82		
Total Xylenes*	<0.150	0.150	04/13/2022	ND	6.60	110	6.00	6.85		
Total BTEx	<0.300	0.300	04/13/2022	ND						

Surrogate: 4-Bromofluorobenzene (PID) 105 % 69.9-140

Chloride, SM4500CI-B		mg/kg		Analyzed By: GM						
Analyte	Result	Reporting Limit	Analyzed	Method Blank	BS	% Recovery	True Value QC	RPD	Qualifier	
Chloride	<16.0	16.0	04/13/2022	ND	416	104	400	0.00		

TPH 8015M		mg/kg		Analyzed By: MS					
Analyte	Result	Reporting Limit	Analyzed	Method Blank	BS	% Recovery	True Value QC	RPD	Qualifier
GRO C6-C10*	<10.0	10.0	04/13/2022	ND	194	97.2	200	1.12	
DRO >C10-C28*	<10.0	10.0	04/13/2022	ND	219	110	200	5.14	
EXT DRO >C28-C36	<10.0	10.0	04/13/2022	ND					

Surrogate: 1-Chlorooctane 106 % 66.9-136

Surrogate: 1-Chlorooctadecane 115 % 59.5-142

Cardinal Laboratories

*=Accredited Analyte

PLEASE NOTE: Liability and Damages. Cardinal's liability and client's exclusive remedy for any claim arising, whether based in contract or tort, shall be limited to the amount paid by client for analyses. All claims, including those for negligence and any other cause whatsoever shall be deemed waived unless made in writing and received by Cardinal within thirty (30) days after completion of the applicable service. In no event shall Cardinal be liable for incidental or consequential damages, including, without limitation, business interruptions, loss of use, or loss of profits incurred by client, its subsidiaries, affiliates or successors arising out of or related to the performance of the services hereunder by Cardinal, regardless of whether such claim is based upon any of the above stated reasons or otherwise. Results relate only to the samples identified above. This report shall not be reproduced except in full with written approval of Cardinal Laboratories.

Celey D. Keene, Lab Director/Quality Manager



PHONE (575) 393-2326 ° 101 E. MARLAND ° HOBBS, NM 88240

Analytical Results For:

Etech Environmental & Safety Solutions
 KATHY PURVIS
 2617 W MARLAND
 HOBBS NM, 88240
 Fax To:

Received:	04/08/2022	Sampling Date:	04/08/2022
Reported:	04/14/2022	Sampling Type:	Soil
Project Name:	BEVO 11 FEDERAL 004H	Sampling Condition:	Cool & Intact
Project Number:	15864	Sample Received By:	Shalyn Rodriguez
Project Location:	COP - LEA CO NM		

Sample ID: SH 1 @ 0' (H221451-09)

BTX 8021B		mg/kg		Analyzed By: MS\						
Analyte	Result	Reporting Limit	Analyzed	Method Blank	BS	% Recovery	True Value QC	RPD	Qualifier	
Benzene*	<0.050	0.050	04/13/2022	ND	2.17	109	2.00	7.42		
Toluene*	<0.050	0.050	04/13/2022	ND	2.17	108	2.00	7.02		
Ethylbenzene*	<0.050	0.050	04/13/2022	ND	2.14	107	2.00	6.82		
Total Xylenes*	<0.150	0.150	04/13/2022	ND	6.60	110	6.00	6.85		
Total BTX	<0.300	0.300	04/13/2022	ND						

Surrogate: 4-Bromofluorobenzene (PID) 107 % 69.9-140

Chloride, SM4500CI-B		mg/kg		Analyzed By: GM						
Analyte	Result	Reporting Limit	Analyzed	Method Blank	BS	% Recovery	True Value QC	RPD	Qualifier	
Chloride	32.0	16.0	04/13/2022	ND	416	104	400	0.00		

TPH 8015M		mg/kg		Analyzed By: MS					
Analyte	Result	Reporting Limit	Analyzed	Method Blank	BS	% Recovery	True Value QC	RPD	Qualifier
GRO C6-C10*	<10.0	10.0	04/13/2022	ND	194	97.2	200	1.12	
DRO >C10-C28*	<10.0	10.0	04/13/2022	ND	219	110	200	5.14	
EXT DRO >C28-C36	<10.0	10.0	04/13/2022	ND					

Surrogate: 1-Chlorooctane 90.5 % 66.9-136

Surrogate: 1-Chlorooctadecane 96.5 % 59.5-142

Cardinal Laboratories

*=Accredited Analyte

PLEASE NOTE: Liability and Damages. Cardinal's liability and client's exclusive remedy for any claim arising, whether based in contract or tort, shall be limited to the amount paid by client for analyses. All claims, including those for negligence and any other cause whatsoever shall be deemed waived unless made in writing and received by Cardinal within thirty (30) days after completion of the applicable service. In no event shall Cardinal be liable for incidental or consequential damages, including, without limitation, business interruptions, loss of use, or loss of profits incurred by client, its subsidiaries, affiliates or successors arising out of or related to the performance of the services hereunder by Cardinal, regardless of whether such claim is based upon any of the above stated reasons or otherwise. Results relate only to the samples identified above. This report shall not be reproduced except in full with written approval of Cardinal Laboratories.

Celey D. Keene, Lab Director/Quality Manager



PHONE (575) 393-2326 ° 101 E. MARLAND ° HOBBS, NM 88240

Analytical Results For:

Etech Environmental & Safety Solutions
 KATHY PURVIS
 2617 W MARLAND
 HOBBS NM, 88240
 Fax To:

Received:	04/08/2022	Sampling Date:	04/08/2022
Reported:	04/14/2022	Sampling Type:	Soil
Project Name:	BEVO 11 FEDERAL 004H	Sampling Condition:	Cool & Intact
Project Number:	15864	Sample Received By:	Shalyn Rodriguez
Project Location:	COP - LEA CO NM		

Sample ID: SH 1 @ 1' (H221451-10)

BTEx 8021B		mg/kg		Analyzed By: MS\						
Analyte	Result	Reporting Limit	Analyzed	Method Blank	BS	% Recovery	True Value QC	RPD	Qualifier	
Benzene*	<0.050	0.050	04/13/2022	ND	2.17	109	2.00	7.42		
Toluene*	<0.050	0.050	04/13/2022	ND	2.17	108	2.00	7.02		
Ethylbenzene*	<0.050	0.050	04/13/2022	ND	2.14	107	2.00	6.82		
Total Xylenes*	<0.150	0.150	04/13/2022	ND	6.60	110	6.00	6.85		
Total BTEX	<0.300	0.300	04/13/2022	ND						

Surrogate: 4-Bromofluorobenzene (PID) 106 % 69.9-140

Chloride, SM4500Cl-B		mg/kg		Analyzed By: GM						
Analyte	Result	Reporting Limit	Analyzed	Method Blank	BS	% Recovery	True Value QC	RPD	Qualifier	
Chloride	<16.0	16.0	04/13/2022	ND	416	104	400	0.00		

TPH 8015M		mg/kg		Analyzed By: MS					
Analyte	Result	Reporting Limit	Analyzed	Method Blank	BS	% Recovery	True Value QC	RPD	Qualifier
GRO C6-C10*	<10.0	10.0	04/13/2022	ND	194	97.2	200	1.12	
DRO >C10-C28*	<10.0	10.0	04/13/2022	ND	219	110	200	5.14	
EXT DRO >C28-C36	<10.0	10.0	04/13/2022	ND					

Surrogate: 1-Chlorooctane 107 % 66.9-136

Surrogate: 1-Chlorooctadecane 116 % 59.5-142

Cardinal Laboratories

*=Accredited Analyte

PLEASE NOTE: Liability and Damages. Cardinal's liability and client's exclusive remedy for any claim arising, whether based in contract or tort, shall be limited to the amount paid by client for analyses. All claims, including those for negligence and any other cause whatsoever shall be deemed waived unless made in writing and received by Cardinal within thirty (30) days after completion of the applicable service. In no event shall Cardinal be liable for incidental or consequential damages, including, without limitation, business interruptions, loss of use, or loss of profits incurred by client, its subsidiaries, affiliates or successors arising out of or related to the performance of the services hereunder by Cardinal, regardless of whether such claim is based upon any of the above stated reasons or otherwise. Results relate only to the samples identified above. This report shall not be reproduced except in full with written approval of Cardinal Laboratories.

Celey D. Keene, Lab Director/Quality Manager



PHONE (575) 393-2326 ° 101 E. MARLAND ° HOBBS, NM 88240

Analytical Results For:

Etech Environmental & Safety Solutions
 KATHY PURVIS
 2617 W MARLAND
 HOBBS NM, 88240
 Fax To:

Received:	04/08/2022	Sampling Date:	04/08/2022
Reported:	04/14/2022	Sampling Type:	Soil
Project Name:	BEVO 11 FEDERAL 004H	Sampling Condition:	Cool & Intact
Project Number:	15864	Sample Received By:	Shalyn Rodriguez
Project Location:	COP - LEA CO NM		

Sample ID: SH 2 @ 0' (H221451-11)

BTX 8021B		mg/kg		Analyzed By: MS\					
Analyte	Result	Reporting Limit	Analyzed	Method Blank	BS	% Recovery	True Value QC	RPD	Qualifier
Benzene*	<0.050	0.050	04/13/2022	ND	2.17	109	2.00	7.42	
Toluene*	<0.050	0.050	04/13/2022	ND	2.17	108	2.00	7.02	
Ethylbenzene*	<0.050	0.050	04/13/2022	ND	2.14	107	2.00	6.82	
Total Xylenes*	<0.150	0.150	04/13/2022	ND	6.60	110	6.00	6.85	
Total BTX	<0.300	0.300	04/13/2022	ND					

Surrogate: 4-Bromofluorobenzene (PID) 106 % 69.9-140

Chloride, SM4500CI-B		mg/kg		Analyzed By: GM						
Analyte	Result	Reporting Limit	Analyzed	Method Blank	BS	% Recovery	True Value QC	RPD	Qualifier	
Chloride	32.0	16.0	04/13/2022	ND	416	104	400	0.00		

TPH 8015M		mg/kg		Analyzed By: MS					
Analyte	Result	Reporting Limit	Analyzed	Method Blank	BS	% Recovery	True Value QC	RPD	Qualifier
GRO C6-C10*	<10.0	10.0	04/13/2022	ND	194	97.2	200	1.12	
DRO >C10-C28*	<10.0	10.0	04/13/2022	ND	219	110	200	5.14	
EXT DRO >C28-C36	<10.0	10.0	04/13/2022	ND					

Surrogate: 1-Chlorooctane 106 % 66.9-136

Surrogate: 1-Chlorooctadecane 115 % 59.5-142

Cardinal Laboratories

*=Accredited Analyte

PLEASE NOTE: Liability and Damages. Cardinal's liability and client's exclusive remedy for any claim arising, whether based in contract or tort, shall be limited to the amount paid by client for analyses. All claims, including those for negligence and any other cause whatsoever shall be deemed waived unless made in writing and received by Cardinal within thirty (30) days after completion of the applicable service. In no event shall Cardinal be liable for incidental or consequential damages, including, without limitation, business interruptions, loss of use, or loss of profits incurred by client, its subsidiaries, affiliates or successors arising out of or related to the performance of the services hereunder by Cardinal, regardless of whether such claim is based upon any of the above stated reasons or otherwise. Results relate only to the samples identified above. This report shall not be reproduced except in full with written approval of Cardinal Laboratories.

Celey D. Keene, Lab Director/Quality Manager



PHONE (575) 393-2326 ° 101 E. MARLAND ° HOBBS, NM 88240

Analytical Results For:

Etech Environmental & Safety Solutions
 KATHY PURVIS
 2617 W MARLAND
 HOBBS NM, 88240
 Fax To:

Received:	04/08/2022	Sampling Date:	04/08/2022
Reported:	04/14/2022	Sampling Type:	Soil
Project Name:	BEVO 11 FEDERAL 004H	Sampling Condition:	Cool & Intact
Project Number:	15864	Sample Received By:	Shalyn Rodriguez
Project Location:	COP - LEA CO NM		

Sample ID: SH 2 @ 1' (H221451-12)

BTEx 8021B		mg/kg		Analyzed By: MS\					
Analyte	Result	Reporting Limit	Analyzed	Method Blank	BS	% Recovery	True Value QC	RPD	Qualifier
Benzene*	<0.050	0.050	04/13/2022	ND	2.17	109	2.00	7.42	
Toluene*	<0.050	0.050	04/13/2022	ND	2.17	108	2.00	7.02	
Ethylbenzene*	<0.050	0.050	04/13/2022	ND	2.14	107	2.00	6.82	
Total Xylenes*	<0.150	0.150	04/13/2022	ND	6.60	110	6.00	6.85	
Total BTEX	<0.300	0.300	04/13/2022	ND					

Surrogate: 4-Bromofluorobenzene (PID) 106 % 69.9-140

Chloride, SM4500CI-B		mg/kg		Analyzed By: GM					
Analyte	Result	Reporting Limit	Analyzed	Method Blank	BS	% Recovery	True Value QC	RPD	Qualifier
Chloride	16.0	16.0	04/13/2022	ND	416	104	400	0.00	

TPH 8015M		mg/kg		Analyzed By: MS					
Analyte	Result	Reporting Limit	Analyzed	Method Blank	BS	% Recovery	True Value QC	RPD	Qualifier
GRO C6-C10*	<10.0	10.0	04/13/2022	ND	194	97.2	200	1.12	
DRO >C10-C28*	<10.0	10.0	04/13/2022	ND	219	110	200	5.14	
EXT DRO >C28-C36	<10.0	10.0	04/13/2022	ND					

Surrogate: 1-Chlorooctane 103 % 66.9-136

Surrogate: 1-Chlorooctadecane 113 % 59.5-142

Cardinal Laboratories

*=Accredited Analyte

PLEASE NOTE: Liability and Damages. Cardinal's liability and client's exclusive remedy for any claim arising, whether based in contract or tort, shall be limited to the amount paid by client for analyses. All claims, including those for negligence and any other cause whatsoever shall be deemed waived unless made in writing and received by Cardinal within thirty (30) days after completion of the applicable service. In no event shall Cardinal be liable for incidental or consequential damages, including, without limitation, business interruptions, loss of use, or loss of profits incurred by client, its subsidiaries, affiliates or successors arising out of or related to the performance of the services hereunder by Cardinal, regardless of whether such claim is based upon any of the above stated reasons or otherwise. Results relate only to the samples identified above. This report shall not be reproduced except in full with written approval of Cardinal Laboratories.

Celey D. Keene, Lab Director/Quality Manager



PHONE (575) 393-2326 ° 101 E. MARLAND ° HOBBS, NM 88240

Analytical Results For:

Etech Environmental & Safety Solutions
 KATHY PURVIS
 2617 W MARLAND
 HOBBS NM, 88240
 Fax To:

Received:	04/08/2022	Sampling Date:	04/08/2022
Reported:	04/14/2022	Sampling Type:	Soil
Project Name:	BEVO 11 FEDERAL 004H	Sampling Condition:	Cool & Intact
Project Number:	15864	Sample Received By:	Shalyn Rodriguez
Project Location:	COP - LEA CO NM		

Sample ID: V 1 @ 0' (H221451-13)

BTX 8021B		mg/kg		Analyzed By: MS\						
Analyte	Result	Reporting Limit	Analyzed	Method Blank	BS	% Recovery	True Value QC	RPD	Qualifier	
Benzene*	<0.050	0.050	04/13/2022	ND	2.17	109	2.00	7.42		
Toluene*	<0.050	0.050	04/13/2022	ND	2.17	108	2.00	7.02		
Ethylbenzene*	<0.050	0.050	04/13/2022	ND	2.14	107	2.00	6.82		
Total Xylenes*	<0.150	0.150	04/13/2022	ND	6.60	110	6.00	6.85		
Total BTEX	<0.300	0.300	04/13/2022	ND						

Surrogate: 4-Bromofluorobenzene (PID) 107 % 69.9-140

Chloride, SM4500CI-B		mg/kg		Analyzed By: GM						
Analyte	Result	Reporting Limit	Analyzed	Method Blank	BS	% Recovery	True Value QC	RPD	Qualifier	
Chloride	<16.0	16.0	04/13/2022	ND	416	104	400	0.00		

TPH 8015M		mg/kg		Analyzed By: MS					
Analyte	Result	Reporting Limit	Analyzed	Method Blank	BS	% Recovery	True Value QC	RPD	Qualifier
GRO C6-C10*	<10.0	10.0	04/13/2022	ND	194	97.2	200	1.12	
DRO >C10-C28*	<10.0	10.0	04/13/2022	ND	219	110	200	5.14	
EXT DRO >C28-C36	<10.0	10.0	04/13/2022	ND					

Surrogate: 1-Chlorooctane 109 % 66.9-136

Surrogate: 1-Chlorooctadecane 119 % 59.5-142

Cardinal Laboratories

*=Accredited Analyte

PLEASE NOTE: Liability and Damages. Cardinal's liability and client's exclusive remedy for any claim arising, whether based in contract or tort, shall be limited to the amount paid by client for analyses. All claims, including those for negligence and any other cause whatsoever shall be deemed waived unless made in writing and received by Cardinal within thirty (30) days after completion of the applicable service. In no event shall Cardinal be liable for incidental or consequential damages, including, without limitation, business interruptions, loss of use, or loss of profits incurred by client, its subsidiaries, affiliates or successors arising out of or related to the performance of the services hereunder by Cardinal, regardless of whether such claim is based upon any of the above stated reasons or otherwise. Results relate only to the samples identified above. This report shall not be reproduced except in full with written approval of Cardinal Laboratories.

Celey D. Keene, Lab Director/Quality Manager



PHONE (575) 393-2326 • 101 E. MARLAND • HOBBS, NM 88240

Analytical Results For:

Etech Environmental & Safety Solutions
 KATHY PURVIS
 2617 W MARLAND
 HOBBS NM, 88240
 Fax To:

Received:	04/08/2022	Sampling Date:	04/08/2022
Reported:	04/14/2022	Sampling Type:	Soil
Project Name:	BEVO 11 FEDERAL 004H	Sampling Condition:	Cool & Intact
Project Number:	15864	Sample Received By:	Shalyn Rodriguez
Project Location:	COP - LEA CO NM		

Sample ID: V 1 @ 1' (H221451-14)

BTX 8021B			mg/kg							
			Analyzed By: MS\							
Analyte	Result	Reporting Limit	Analyzed	Method Blank	BS	% Recovery	True Value QC	RPD	Qualifier	
Benzene*	<0.050	0.050	04/13/2022	ND	2.17	109	2.00	7.42		
Toluene*	<0.050	0.050	04/13/2022	ND	2.17	108	2.00	7.02		
Ethylbenzene*	<0.050	0.050	04/13/2022	ND	2.14	107	2.00	6.82		
Total Xylenes*	<0.150	0.150	04/13/2022	ND	6.60	110	6.00	6.85		
Total BTX	<0.300	0.300	04/13/2022	ND						

Surrogate: 4-Bromofluorobenzene (PID) 107 % 69.9-140

Chloride, SM4500CI-B			mg/kg							
			Analyzed By: GM							
Analyte	Result	Reporting Limit	Analyzed	Method Blank	BS	% Recovery	True Value QC	RPD	Qualifier	
Chloride	<16.0	16.0	04/13/2022	ND	416	104	400	0.00		

TPH 8015M			mg/kg							
			Analyzed By: MS							
Analyte	Result	Reporting Limit	Analyzed	Method Blank	BS	% Recovery	True Value QC	RPD	Qualifier	
GRO C6-C10*	<10.0	10.0	04/13/2022	ND	194	97.2	200	1.12		
DRO >C10-C28*	<10.0	10.0	04/13/2022	ND	219	110	200	5.14		
EXT DRO >C28-C36	<10.0	10.0	04/13/2022	ND						

Surrogate: 1-Chlorooctane 117 % 66.9-136

Surrogate: 1-Chlorooctadecane 129 % 59.5-142

Cardinal Laboratories

*=Accredited Analyte

PLEASE NOTE: Liability and Damages. Cardinal's liability and client's exclusive remedy for any claim arising, whether based in contract or tort, shall be limited to the amount paid by client for analyses. All claims, including those for negligence and any other cause whatsoever shall be deemed waived unless made in writing and received by Cardinal within thirty (30) days after completion of the applicable service. In no event shall Cardinal be liable for incidental or consequential damages, including, without limitation, business interruptions, loss of use, or loss of profits incurred by client, its subsidiaries, affiliates or successors arising out of or related to the performance of the services hereunder by Cardinal, regardless of whether such claim is based upon any of the above stated reasons or otherwise. Results relate only to the samples identified above. This report shall not be reproduced except in full with written approval of Cardinal Laboratories.

Celey D. Keene, Lab Director/Quality Manager



PHONE (575) 393-2326 • 101 E. MARLAND • HOBBS, NM 88240

Analytical Results For:

Etech Environmental & Safety Solutions
 KATHY PURVIS
 2617 W MARLAND
 HOBBS NM, 88240
 Fax To:

Received:	04/08/2022	Sampling Date:	04/08/2022
Reported:	04/14/2022	Sampling Type:	Soil
Project Name:	BEVO 11 FEDERAL 004H	Sampling Condition:	Cool & Intact
Project Number:	15864	Sample Received By:	Shalyn Rodriguez
Project Location:	COP - LEA CO NM		

Sample ID: V 2 @ 0' (H221451-15)

BTEx 8021B			mg/kg							
			Analyzed By: MS\							
Analyte	Result	Reporting Limit	Analyzed	Method Blank	BS	% Recovery	True Value QC	RPD	Qualifier	
Benzene*	<0.050	0.050	04/13/2022	ND	2.17	109	2.00	7.42		
Toluene*	<0.050	0.050	04/13/2022	ND	2.17	108	2.00	7.02		
Ethylbenzene*	<0.050	0.050	04/13/2022	ND	2.14	107	2.00	6.82		
Total Xylenes*	<0.150	0.150	04/13/2022	ND	6.60	110	6.00	6.85		
Total BTEX	<0.300	0.300	04/13/2022	ND						

Surrogate: 4-Bromofluorobenzene (PID) 106 % 69.9-140

Chloride, SM4500Cl-B			mg/kg							
			Analyzed By: GM							
Analyte	Result	Reporting Limit	Analyzed	Method Blank	BS	% Recovery	True Value QC	RPD	Qualifier	
Chloride	<16.0	16.0	04/13/2022	ND	416	104	400	0.00		

TPH 8015M			mg/kg							
			Analyzed By: MS							
Analyte	Result	Reporting Limit	Analyzed	Method Blank	BS	% Recovery	True Value QC	RPD	Qualifier	
GRO C6-C10*	<10.0	10.0	04/13/2022	ND	194	97.2	200	1.12		
DRO >C10-C28*	55.5	10.0	04/13/2022	ND	219	110	200	5.14		
EXT DRO >C28-C36	17.9	10.0	04/13/2022	ND						

Surrogate: 1-Chlorooctane 113 % 66.9-136

Surrogate: 1-Chlorooctadecane 127 % 59.5-142

Cardinal Laboratories

*=Accredited Analyte

PLEASE NOTE: Liability and Damages. Cardinal's liability and client's exclusive remedy for any claim arising, whether based in contract or tort, shall be limited to the amount paid by client for analyses. All claims, including those for negligence and any other cause whatsoever shall be deemed waived unless made in writing and received by Cardinal within thirty (30) days after completion of the applicable service. In no event shall Cardinal be liable for incidental or consequential damages, including, without limitation, business interruptions, loss of use, or loss of profits incurred by client, its subsidiaries, affiliates or successors arising out of or related to the performance of the services hereunder by Cardinal, regardless of whether such claim is based upon any of the above stated reasons or otherwise. Results relate only to the samples identified above. This report shall not be reproduced except in full with written approval of Cardinal Laboratories.

Celey D. Keene, Lab Director/Quality Manager



PHONE (575) 393-2326 ° 101 E. MARLAND ° HOBBS, NM 88240

Analytical Results For:

Etech Environmental & Safety Solutions
 KATHY PURVIS
 2617 W MARLAND
 HOBBS NM, 88240
 Fax To:

Received:	04/08/2022	Sampling Date:	04/08/2022
Reported:	04/14/2022	Sampling Type:	Soil
Project Name:	BEVO 11 FEDERAL 004H	Sampling Condition:	Cool & Intact
Project Number:	15864	Sample Received By:	Shalyn Rodriguez
Project Location:	COP - LEA CO NM		

Sample ID: V 2 @ 1' (H221451-16)

BTEx 8021B			mg/kg							
			Analyzed By: MS\							
Analyte	Result	Reporting Limit	Analyzed	Method Blank	BS	% Recovery	True Value QC	RPD	Qualifier	
Benzene*	<0.050	0.050	04/13/2022	ND	2.17	109	2.00	7.42		
Toluene*	<0.050	0.050	04/13/2022	ND	2.17	108	2.00	7.02		
Ethylbenzene*	<0.050	0.050	04/13/2022	ND	2.14	107	2.00	6.82		
Total Xylenes*	<0.150	0.150	04/13/2022	ND	6.60	110	6.00	6.85		
Total BTEX	<0.300	0.300	04/13/2022	ND						

Surrogate: 4-Bromofluorobenzene (PID) 105 % 69.9-140

Chloride, SM4500Cl-B			mg/kg							
			Analyzed By: GM							
Analyte	Result	Reporting Limit	Analyzed	Method Blank	BS	% Recovery	True Value QC	RPD	Qualifier	
Chloride	<16.0	16.0	04/13/2022	ND	416	104	400	0.00		

TPH 8015M			mg/kg							
			Analyzed By: MS							
Analyte	Result	Reporting Limit	Analyzed	Method Blank	BS	% Recovery	True Value QC	RPD	Qualifier	
GRO C6-C10*	<10.0	10.0	04/13/2022	ND	194	97.2	200	1.12		
DRO >C10-C28*	<10.0	10.0	04/13/2022	ND	219	110	200	5.14		
EXT DRO >C28-C36	<10.0	10.0	04/13/2022	ND						

Surrogate: 1-Chlorooctane 107 % 66.9-136

Surrogate: 1-Chlorooctadecane 117 % 59.5-142

Cardinal Laboratories

*=Accredited Analyte

PLEASE NOTE: Liability and Damages. Cardinal's liability and client's exclusive remedy for any claim arising, whether based in contract or tort, shall be limited to the amount paid by client for analyses. All claims, including those for negligence and any other cause whatsoever shall be deemed waived unless made in writing and received by Cardinal within thirty (30) days after completion of the applicable service. In no event shall Cardinal be liable for incidental or consequential damages, including, without limitation, business interruptions, loss of use, or loss of profits incurred by client, its subsidiaries, affiliates or successors arising out of or related to the performance of the services hereunder by Cardinal, regardless of whether such claim is based upon any of the above stated reasons or otherwise. Results relate only to the samples identified above. This report shall not be reproduced except in full with written approval of Cardinal Laboratories.

Celey D. Keene, Lab Director/Quality Manager



PHONE (575) 393-2326 ° 101 E. MARLAND ° HOBBS, NM 88240

Analytical Results For:

Etech Environmental & Safety Solutions
 KATHY PURVIS
 2617 W MARLAND
 HOBBS NM, 88240
 Fax To:

Received:	04/08/2022	Sampling Date:	04/08/2022
Reported:	04/14/2022	Sampling Type:	Soil
Project Name:	BEVO 11 FEDERAL 004H	Sampling Condition:	Cool & Intact
Project Number:	15864	Sample Received By:	Shalyn Rodriguez
Project Location:	COP - LEA CO NM		

Sample ID: V 3 @ 0' (H221451-17)

BTX 8021B			mg/kg							
			Analyzed By: MS\							
Analyte	Result	Reporting Limit	Analyzed	Method Blank	BS	% Recovery	True Value QC	RPD	Qualifier	
Benzene*	<0.050	0.050	04/14/2022	ND	2.17	109	2.00	7.42		
Toluene*	<0.050	0.050	04/14/2022	ND	2.17	108	2.00	7.02		
Ethylbenzene*	<0.050	0.050	04/14/2022	ND	2.14	107	2.00	6.82		
Total Xylenes*	<0.150	0.150	04/14/2022	ND	6.60	110	6.00	6.85		
Total BTX	<0.300	0.300	04/14/2022	ND						

Surrogate: 4-Bromofluorobenzene (PID) 106 % 69.9-140

Chloride, SM4500CI-B			mg/kg							
			Analyzed By: GM							
Analyte	Result	Reporting Limit	Analyzed	Method Blank	BS	% Recovery	True Value QC	RPD	Qualifier	
Chloride	<16.0	16.0	04/13/2022	ND	416	104	400	0.00		

TPH 8015M			mg/kg							
			Analyzed By: MS							
Analyte	Result	Reporting Limit	Analyzed	Method Blank	BS	% Recovery	True Value QC	RPD	Qualifier	
GRO C6-C10*	<10.0	10.0	04/13/2022	ND	203	102	200	0.976		
DRO >C10-C28*	<10.0	10.0	04/13/2022	ND	197	98.3	200	1.12		
EXT DRO >C28-C36	<10.0	10.0	04/13/2022	ND						

Surrogate: 1-Chlorooctane 90.2 % 66.9-136

Surrogate: 1-Chlorooctadecane 97.8 % 59.5-142

Cardinal Laboratories

*=Accredited Analyte

PLEASE NOTE: Liability and Damages. Cardinal's liability and client's exclusive remedy for any claim arising, whether based in contract or tort, shall be limited to the amount paid by client for analyses. All claims, including those for negligence and any other cause whatsoever shall be deemed waived unless made in writing and received by Cardinal within thirty (30) days after completion of the applicable service. In no event shall Cardinal be liable for incidental or consequential damages, including, without limitation, business interruptions, loss of use, or loss of profits incurred by client, its subsidiaries, affiliates or successors arising out of or related to the performance of the services hereunder by Cardinal, regardless of whether such claim is based upon any of the above stated reasons or otherwise. Results relate only to the samples identified above. This report shall not be reproduced except in full with written approval of Cardinal Laboratories.

Celey D. Keene, Lab Director/Quality Manager



PHONE (575) 393-2326 ° 101 E. MARLAND ° HOBBS, NM 88240

Analytical Results For:

Etech Environmental & Safety Solutions
 KATHY PURVIS
 2617 W MARLAND
 HOBBS NM, 88240
 Fax To:

Received:	04/08/2022	Sampling Date:	04/08/2022
Reported:	04/14/2022	Sampling Type:	Soil
Project Name:	BEVO 11 FEDERAL 004H	Sampling Condition:	Cool & Intact
Project Number:	15864	Sample Received By:	Shalyn Rodriguez
Project Location:	COP - LEA CO NM		

Sample ID: V 3 @ 1' (H221451-18)

BTEx 8021B		mg/kg		Analyzed By: MS\						
Analyte	Result	Reporting Limit	Analyzed	Method Blank	BS	% Recovery	True Value QC	RPD	Qualifier	
Benzene*	<0.050	0.050	04/14/2022	ND	2.17	109	2.00	7.42		
Toluene*	<0.050	0.050	04/14/2022	ND	2.17	108	2.00	7.02		
Ethylbenzene*	<0.050	0.050	04/14/2022	ND	2.14	107	2.00	6.82		
Total Xylenes*	<0.150	0.150	04/14/2022	ND	6.60	110	6.00	6.85		
Total BTEx	<0.300	0.300	04/14/2022	ND						

Surrogate: 4-Bromofluorobenzene (PID) 107 % 69.9-140

Chloride, SM4500CI-B		mg/kg		Analyzed By: GM						
Analyte	Result	Reporting Limit	Analyzed	Method Blank	BS	% Recovery	True Value QC	RPD	Qualifier	
Chloride	<16.0	16.0	04/13/2022	ND	416	104	400	3.77		

TPH 8015M		mg/kg		Analyzed By: MS					
Analyte	Result	Reporting Limit	Analyzed	Method Blank	BS	% Recovery	True Value QC	RPD	Qualifier
GRO C6-C10*	<10.0	10.0	04/13/2022	ND	203	102	200	0.976	
DRO >C10-C28*	<10.0	10.0	04/13/2022	ND	197	98.3	200	1.12	
EXT DRO >C28-C36	<10.0	10.0	04/13/2022	ND					

Surrogate: 1-Chlorooctane 95.5 % 66.9-136

Surrogate: 1-Chlorooctadecane 108 % 59.5-142

Cardinal Laboratories

*=Accredited Analyte

PLEASE NOTE: Liability and Damages. Cardinal's liability and client's exclusive remedy for any claim arising, whether based in contract or tort, shall be limited to the amount paid by client for analyses. All claims, including those for negligence and any other cause whatsoever shall be deemed waived unless made in writing and received by Cardinal within thirty (30) days after completion of the applicable service. In no event shall Cardinal be liable for incidental or consequential damages, including, without limitation, business interruptions, loss of use, or loss of profits incurred by client, its subsidiaries, affiliates or successors arising out of or related to the performance of the services hereunder by Cardinal, regardless of whether such claim is based upon any of the above stated reasons or otherwise. Results relate only to the samples identified above. This report shall not be reproduced except in full with written approval of Cardinal Laboratories.

Celey D. Keene, Lab Director/Quality Manager



PHONE (575) 393-2326 • 101 E. MARLAND • HOBBS, NM 88240

Notes and Definitions

S-04	The surrogate recovery for this sample is outside of established control limits due to a sample matrix effect.
ND	Analyte NOT DETECTED at or above the reporting limit
RPD	Relative Percent Difference
**	Samples not received at proper temperature of 6°C or below.
***	Insufficient time to reach temperature.
-	Chloride by SM4500Cl-B does not require samples be received at or below 6°C Samples reported on an as received basis (wet) unless otherwise noted on report

Cardinal Laboratories

*=Accredited Analyte

PLEASE NOTE: Liability and Damages. Cardinal's liability and client's exclusive remedy for any claim arising, whether based in contract or tort, shall be limited to the amount paid by client for analyses. All claims, including those for negligence and any other cause whatsoever shall be deemed waived unless made in writing and received by Cardinal within thirty (30) days after completion of the applicable service. In no event shall Cardinal be liable for incidental or consequential damages, including, without limitation, business interruptions, loss of use, or loss of profits incurred by client, its subsidiaries, affiliates or successors arising out of or related to the performance of the services hereunder by Cardinal, regardless of whether such claim is based upon any of the above stated reasons or otherwise. Results relate only to the samples identified above. This report shall not be reproduced except in full with written approval of Cardinal Laboratories.

A handwritten signature in black ink, appearing to read "C. D. Keene", is written over a horizontal line.

Celey D. Keene, Lab Director/Quality Manager



CARDINAL LABORATORIES

101 East Marland, Hobbs, NM 88240

(575) 393-2326 FAX (575) 393-2476

CHAIN-OF-CUSTODY AND ANALYSIS REQUEST

Page 1 of 2

Company Name: Etech Environmental & Safety Solutions, Inc.				BILL TO				ANALYSIS REQUEST																		
Project Manager: Kathy Purvis				P.O. #:				<div style="display: flex; justify-content: space-around;"> <div>Chloride</div> <div>TPH (8015M)</div> <div>BTEX (8021B)</div> </div>																		
Address: 2617 West Marland				Company: ConocoPhillips																						
City: Hobbs State: NM Zip: 88240				Attn: Jacqui Harris																						
Phone #: (575) 264-9884 Fax #:				Address:																						
Project #: 15864 Project Owner: ConocoPhillips				City:																						
Project Name: Bevo 11 Federal 004H				State: NM Zip:																						
Project Location: Rural Lea County, NM				Phone #:																						
Sampler Name: Matthew Grieco				Fax #:																						
FOR LAB USE ONLY						MATRIX		PRESERV.		SAMPLING																
Lab I.D.	Sample I.D.	(G)RAB OR (C)OMP.	# CONTAINERS	GROUNDWATER	WASTEWATER	SOIL	OIL	SLUDGE	OTHER:	ACID/BASE	ICE / COOL	OTHER:	DATE	TIME												
4221451																										
1	WH1 @ 0'	G	1			X				X			4/8/22		X	X	X									
2	WH1 @ 1'	G	1			X				X			4/8/22		X	X	X									
3	EH1 @ 0'	G	1			X				X			4/8/22		X	X	X									
4	EH1 @ 1'	G	1			X				X			4/8/22		X	X	X									
5	NH1 @ 0'	G	1			X				X			4/8/22		X	X	X									
6	NH1 @ 1'	G	1			X				X			4/8/22		X	X	X									
7	NH2 @ 0'	G	1			X				X			4/8/22		X	X	X									
8	NH2 @ 1'	G	1			X				X			4/8/22		X	X	X									
9	SH1 @ 0'	G	1			X				X			4/8/22		X	X	X									
10	SH1 @ 1'	G	1			X				X			4/8/22		X	X	X									
<p>PLEASE NOTE: Liability and Damages. Cardinal's liability and client's exclusive remedy for any claim arising whether based in contract or tort, shall be limited to the amount paid by the client for the analyses. All claims including those for negligence and any other cause whatsoever shall be deemed waived unless made in writing and received by Cardinal within 30 days after completion of the applicable service. In no event shall Cardinal be liable for incidental or consequential damages, including without limitation, business interruptions, loss of use, or loss of profits incurred by client, its subsidiaries, affiliates or successors arising out of or related to the performance of services hereunder by Cardinal, regardless of whether such claim is based upon any of the above stated reasons or otherwise.</p>																										
Relinquished By:				Date: 4-8-22		Received By:				Phone Result: <input type="checkbox"/> Yes <input type="checkbox"/> No				Add'l Phone #:												
				Time: 1431						Fax Result: <input type="checkbox"/> Yes <input type="checkbox"/> No				Add'l Fax #:												
Relinquished By:				Date:		Received By:				REMARKS:																
				Time:																						
Delivered By: (Circle One)				-2.9% C-0.5%		Sample Condition				CHECKED BY: (Initials)																
Sampler - UPS - Bus - Other:				-3.4% #113		Cool Intact																				
						<input checked="" type="checkbox"/> Yes <input type="checkbox"/> No																				

FORM-006
Revision 1.0

† Cardinal cannot accept verbal changes. Please fax written changes to 575-393-2476

**ARDINAL LABORATORIES**

101 East Marland, Hobbs, NM 88240

(575) 393-2326 FAX (575) 393-2476

CHAIN-OF-CUSTODY AND ANALYSIS REQUEST

Page 2 of 2

Page 22 of 22

Company Name: Etech Environmental & Safety Solutions, Inc.				BILL TO				ANALYSIS REQUEST															
Project Manager: Kathy Purvis				P.O. #:				<div style="display: flex; justify-content: space-around;"> <div style="writing-mode: vertical-rl; transform: rotate(180deg);">Chloride</div> <div style="writing-mode: vertical-rl; transform: rotate(180deg);">TPH (8015M)</div> <div style="writing-mode: vertical-rl; transform: rotate(180deg);">BTEX (8021B)</div> </div>															
Address: 2617 West Marland				Company: ConocoPhillips																			
City: Hobbs State: NM Zip: 88240				Attn: Jacqui Harris																			
Phone #: (575) 264-9884 Fax #:				Address:																			
Project #: 15864 Project Owner: ConocoPhillips				City:																			
Project Name: Bevo 11 Federal 004H				State: NM Zip:																			
Project Location: Rural Lea County, NM				Phone #:																			
Sampler Name: Matthew Grieco				Fax #:																			
FOR LAB USE ONLY						MATRIX		PRESERV.		SAMPLING													
Lab I.D.	Sample I.D.	(G)RAB OR (C)OMP.	# CONTAINERS	GROUNDWATER	WASTEWATER	SOIL	OIL	SLUDGE	OTHER :	ACID/BASE:	ICE / COOL												
4221451																							
11	SH2 @ 0'	G	1		X					X			4/8/22										
12	SH2 @ 1'	G	1		X					X			4/8/22										
13	V1 @ 0'	G	1		X					X			4/8/22										
14	V1 @ 1'	G	1		X					X			4/8/22										
15	V2 @ 0'	G	1		X					X			4/8/22										
16	V2 @ 1'	G	1		X					X			4/8/22										
17	V3 @ 0'	G	1		X					X			4/8/22										
18	V3 @ 1'	G	1		X					X			4/8/22										
<p>PLEASE NOTE: Liability and Damages. Cardinal's liability and client's exclusive remedy for any claim arising whether based in contract or tort, shall be limited to the amount paid by the client for the analyses. All claims including those for negligence and any other cause whatsoever shall be deemed waived unless made in writing and received by Cardinal within 30 days after completion of the applicable service. In no event shall Cardinal be liable for incidental or consequential damages, including without limitation, business interruptions, loss of use, or loss of profits incurred by client, its subsidiaries, affiliates or successors arising out of or related to the performance of services hereunder by Cardinal, regardless of whether such claim is based upon any of the above stated reasons or otherwise.</p>																							
Relinquished By:		Date: 4/8/22		Received By:		Phone Result: <input type="checkbox"/> Yes <input type="checkbox"/> No		Add'l Phone #:		REMARKS:													
		Time: 1431				Fax Result: <input type="checkbox"/> Yes <input type="checkbox"/> No		Add'l Fax #:															
Relinquished By:		Date:		Received By:																			
		Time:								Please email copy of COC and results to pm@etechenv.com.													
Delivered By: (Circle One)		-2.9% C-0.5%		Sample Condition		CHECKED BY:																	
Sampler - UPS - Bus - Other:		-3.4% #113		Cool Intact <input checked="" type="checkbox"/> Yes <input type="checkbox"/> No		(Initials) SR																	



PHONE (575) 393-2326 ° 101 E. MARLAND ° HOBBS, NM 88240

April 27, 2022

KATHY PURVIS

Etech Environmental & Safety Solutions

2617 W MARLAND

HOBBS, NM 88240

RE: BEVO 11 FEDERAL 004H

Enclosed are the results of analyses for samples received by the laboratory on 04/21/22 14:55.

Cardinal Laboratories is accredited through Texas NELAP under certificate number T104704398-21-14. Accreditation applies to drinking water, non-potable water and solid and chemical materials. All accredited analytes are denoted by an asterisk (*). For a complete list of accredited analytes and matrices visit the TCEQ website at www.tceq.texas.gov/field/qa/lab_accred_certif.html.

Cardinal Laboratories is accredited through the State of Colorado Department of Public Health and Environment for:

Method EPA 552.2	Haloacetic Acids (HAA-5)
Method EPA 524.2	Total Trihalomethanes (TTHM)
Method EPA 524.4	Regulated VOCs (V1, V2, V3)

Accreditation applies to public drinking water matrices.

This report meets NELAP requirements and is made up of a cover page, analytical results, and a copy of the original chain-of-custody. If you have any questions concerning this report, please feel free to contact me.

Sincerely,

A handwritten signature in black ink that reads "Celey D. Keene". The signature is written in a cursive style with a large, stylized 'C' and 'K'.

Celey D. Keene

Lab Director/Quality Manager



PHONE (575) 393-2326 • 101 E. MARLAND • HOBBS, NM 88240

Analytical Results For:

Etech Environmental & Safety Solutions
 KATHY PURVIS
 2617 W MARLAND
 HOBBS NM, 88240
 Fax To:

Received:	04/21/2022	Sampling Date:	04/19/2022
Reported:	04/27/2022	Sampling Type:	Soil
Project Name:	BEVO 11 FEDERAL 004H	Sampling Condition:	Cool & Intact
Project Number:	15864	Sample Received By:	Tamara Oldaker
Project Location:	COP - LEA CO NM		

Sample ID: NW 1 (H221647-01)

BTX 8021B		mg/kg		Analyzed By: MS\						
Analyte	Result	Reporting Limit	Analyzed	Method Blank	BS	% Recovery	True Value QC	RPD	Qualifier	
Benzene*	<0.050	0.050	04/25/2022	ND	2.13	106	2.00	6.59		
Toluene*	<0.050	0.050	04/25/2022	ND	2.12	106	2.00	7.17		
Ethylbenzene*	<0.050	0.050	04/25/2022	ND	2.11	105	2.00	7.27		
Total Xylenes*	<0.150	0.150	04/25/2022	ND	6.50	108	6.00	6.79		
Total BTX	<0.300	0.300	04/25/2022	ND						

Surrogate: 4-Bromofluorobenzene (PID) 103 % 69.9-140

Chloride, SM4500Cl-B		mg/kg		Analyzed By: GM						
Analyte	Result	Reporting Limit	Analyzed	Method Blank	BS	% Recovery	True Value QC	RPD	Qualifier	
Chloride	16.0	16.0	04/25/2022	ND	432	108	400	3.77		

TPH 8015M		mg/kg		Analyzed By: CK					
Analyte	Result	Reporting Limit	Analyzed	Method Blank	BS	% Recovery	True Value QC	RPD	Qualifier
GRO C6-C10*	<10.0	10.0	04/25/2022	ND	200	99.8	200	14.1	
DRO >C10-C28*	12.7	10.0	04/25/2022	ND	227	114	200	5.31	
EXT DRO >C28-C36	12.9	10.0	04/25/2022	ND					

Surrogate: 1-Chlorooctane 101 % 66.9-136

Surrogate: 1-Chlorooctadecane 112 % 59.5-142

Cardinal Laboratories

*=Accredited Analyte

PLEASE NOTE: Liability and Damages. Cardinal's liability and client's exclusive remedy for any claim arising, whether based in contract or tort, shall be limited to the amount paid by client for analyses. All claims, including those for negligence and any other cause whatsoever shall be deemed waived unless made in writing and received by Cardinal within thirty (30) days after completion of the applicable service. In no event shall Cardinal be liable for incidental or consequential damages, including, without limitation, business interruptions, loss of use, or loss of profits incurred by client, its subsidiaries, affiliates or successors arising out of or related to the performance of the services hereunder by Cardinal, regardless of whether such claim is based upon any of the above stated reasons or otherwise. Results relate only to the samples identified above. This report shall not be reproduced except in full with written approval of Cardinal Laboratories.

Celey D. Keene, Lab Director/Quality Manager



PHONE (575) 393-2326 ° 101 E. MARLAND ° HOBBS, NM 88240

Analytical Results For:

Etech Environmental & Safety Solutions
 KATHY PURVIS
 2617 W MARLAND
 HOBBS NM, 88240
 Fax To:

Received:	04/21/2022	Sampling Date:	04/19/2022
Reported:	04/27/2022	Sampling Type:	Soil
Project Name:	BEVO 11 FEDERAL 004H	Sampling Condition:	Cool & Intact
Project Number:	15864	Sample Received By:	Tamara Oldaker
Project Location:	COP - LEA CO NM		

Sample ID: EW 1 (H221647-02)

BTEx 8021B			mg/kg							
			Analyzed By: MS\							
Analyte	Result	Reporting Limit	Analyzed	Method Blank	BS	% Recovery	True Value QC	RPD	Qualifier	
Benzene*	<0.050	0.050	04/25/2022	ND	2.13	106	2.00	6.59		
Toluene*	0.060	0.050	04/25/2022	ND	2.12	106	2.00	7.17		
Ethylbenzene*	<0.050	0.050	04/25/2022	ND	2.11	105	2.00	7.27		
Total Xylenes*	<0.150	0.150	04/25/2022	ND	6.50	108	6.00	6.79		
Total BTEX	<0.300	0.300	04/25/2022	ND						

Surrogate: 4-Bromofluorobenzene (PID) 103 % 69.9-140

Chloride, SM4500Cl-B			mg/kg							
			Analyzed By: GM							
Analyte	Result	Reporting Limit	Analyzed	Method Blank	BS	% Recovery	True Value QC	RPD	Qualifier	
Chloride	48.0	16.0	04/25/2022	ND	432	108	400	3.77		

TPH 8015M			mg/kg							
			Analyzed By: CK							
Analyte	Result	Reporting Limit	Analyzed	Method Blank	BS	% Recovery	True Value QC	RPD	Qualifier	
GRO C6-C10*	<10.0	10.0	04/25/2022	ND	200	99.8	200	14.1		
DRO >C10-C28*	<10.0	10.0	04/25/2022	ND	227	114	200	5.31		
EXT DRO >C28-C36	<10.0	10.0	04/25/2022	ND						

Surrogate: 1-Chlorooctane 93.1 % 66.9-136

Surrogate: 1-Chlorooctadecane 104 % 59.5-142

Cardinal Laboratories

*=Accredited Analyte

PLEASE NOTE: Liability and Damages. Cardinal's liability and client's exclusive remedy for any claim arising, whether based in contract or tort, shall be limited to the amount paid by client for analyses. All claims, including those for negligence and any other cause whatsoever shall be deemed waived unless made in writing and received by Cardinal within thirty (30) days after completion of the applicable service. In no event shall Cardinal be liable for incidental or consequential damages, including, without limitation, business interruptions, loss of use, or loss of profits incurred by client, its subsidiaries, affiliates or successors arising out of or related to the performance of the services hereunder by Cardinal, regardless of whether such claim is based upon any of the above stated reasons or otherwise. Results relate only to the samples identified above. This report shall not be reproduced except in full with written approval of Cardinal Laboratories.

Celey D. Keene, Lab Director/Quality Manager



PHONE (575) 393-2326 ° 101 E. MARLAND ° HOBBS, NM 88240

Analytical Results For:

Etech Environmental & Safety Solutions
 KATHY PURVIS
 2617 W MARLAND
 HOBBS NM, 88240
 Fax To:

Received:	04/21/2022	Sampling Date:	04/19/2022
Reported:	04/27/2022	Sampling Type:	Soil
Project Name:	BEVO 11 FEDERAL 004H	Sampling Condition:	Cool & Intact
Project Number:	15864	Sample Received By:	Tamara Oldaker
Project Location:	COP - LEA CO NM		

Sample ID: SW 1 (H221647-03)

BTEx 8021B		mg/kg		Analyzed By: MS\						
Analyte	Result	Reporting Limit	Analyzed	Method Blank	BS	% Recovery	True Value QC	RPD	Qualifier	
Benzene*	<0.050	0.050	04/25/2022	ND	2.13	106	2.00	6.59		
Toluene*	<0.050	0.050	04/25/2022	ND	2.12	106	2.00	7.17		
Ethylbenzene*	<0.050	0.050	04/25/2022	ND	2.11	105	2.00	7.27		
Total Xylenes*	<0.150	0.150	04/25/2022	ND	6.50	108	6.00	6.79		
Total BTEX	<0.300	0.300	04/25/2022	ND						

Surrogate: 4-Bromofluorobenzene (PID) 103 % 69.9-140

Chloride, SM4500CI-B		mg/kg		Analyzed By: GM					
Analyte	Result	Reporting Limit	Analyzed	Method Blank	BS	% Recovery	True Value QC	RPD	Qualifier
Chloride	304	16.0	04/25/2022	ND	432	108	400	3.77	

TPH 8015M		mg/kg		Analyzed By: CK					
Analyte	Result	Reporting Limit	Analyzed	Method Blank	BS	% Recovery	True Value QC	RPD	Qualifier
GRO C6-C10*	<10.0	10.0	04/25/2022	ND	200	99.8	200	14.1	
DRO >C10-C28*	<10.0	10.0	04/25/2022	ND	227	114	200	5.31	
EXT DRO >C28-C36	<10.0	10.0	04/25/2022	ND					

Surrogate: 1-Chlorooctane 95.6 % 66.9-136

Surrogate: 1-Chlorooctadecane 106 % 59.5-142

Cardinal Laboratories

*=Accredited Analyte

PLEASE NOTE: Liability and Damages. Cardinal's liability and client's exclusive remedy for any claim arising, whether based in contract or tort, shall be limited to the amount paid by client for analyses. All claims, including those for negligence and any other cause whatsoever shall be deemed waived unless made in writing and received by Cardinal within thirty (30) days after completion of the applicable service. In no event shall Cardinal be liable for incidental or consequential damages, including, without limitation, business interruptions, loss of use, or loss of profits incurred by client, its subsidiaries, affiliates or successors arising out of or related to the performance of the services hereunder by Cardinal, regardless of whether such claim is based upon any of the above stated reasons or otherwise. Results relate only to the samples identified above. This report shall not be reproduced except in full with written approval of Cardinal Laboratories.

Celey D. Keene, Lab Director/Quality Manager



PHONE (575) 393-2326 ° 101 E. MARLAND ° HOBBS, NM 88240

Analytical Results For:

Etech Environmental & Safety Solutions
 KATHY PURVIS
 2617 W MARLAND
 HOBBS NM, 88240
 Fax To:

Received:	04/21/2022	Sampling Date:	04/19/2022
Reported:	04/27/2022	Sampling Type:	Soil
Project Name:	BEVO 11 FEDERAL 004H	Sampling Condition:	Cool & Intact
Project Number:	15864	Sample Received By:	Tamara Oldaker
Project Location:	COP - LEA CO NM		

Sample ID: WW 1 (H221647-04)

BTEx 8021B		mg/kg		Analyzed By: MS\						
Analyte	Result	Reporting Limit	Analyzed	Method Blank	BS	% Recovery	True Value QC	RPD	Qualifier	
Benzene*	<0.050	0.050	04/25/2022	ND	2.13	106	2.00	6.59		
Toluene*	<0.050	0.050	04/25/2022	ND	2.12	106	2.00	7.17		
Ethylbenzene*	<0.050	0.050	04/25/2022	ND	2.11	105	2.00	7.27		
Total Xylenes*	<0.150	0.150	04/25/2022	ND	6.50	108	6.00	6.79		
Total BTEx	<0.300	0.300	04/25/2022	ND						

Surrogate: 4-Bromofluorobenzene (PID) 103 % 69.9-140

Chloride, SM4500CI-B		mg/kg		Analyzed By: GM						
Analyte	Result	Reporting Limit	Analyzed	Method Blank	BS	% Recovery	True Value QC	RPD	Qualifier	
Chloride	48.0	16.0	04/25/2022	ND	432	108	400	3.77		

TPH 8015M		mg/kg		Analyzed By: CK					
Analyte	Result	Reporting Limit	Analyzed	Method Blank	BS	% Recovery	True Value QC	RPD	Qualifier
GRO C6-C10*	<10.0	10.0	04/25/2022	ND	200	99.8	200	14.1	
DRO >C10-C28*	59.5	10.0	04/25/2022	ND	227	114	200	5.31	
EXT DRO >C28-C36	33.5	10.0	04/25/2022	ND					

Surrogate: 1-Chlorooctane 110 % 66.9-136

Surrogate: 1-Chlorooctadecane 128 % 59.5-142

Cardinal Laboratories

*=Accredited Analyte

PLEASE NOTE: Liability and Damages. Cardinal's liability and client's exclusive remedy for any claim arising, whether based in contract or tort, shall be limited to the amount paid by client for analyses. All claims, including those for negligence and any other cause whatsoever shall be deemed waived unless made in writing and received by Cardinal within thirty (30) days after completion of the applicable service. In no event shall Cardinal be liable for incidental or consequential damages, including, without limitation, business interruptions, loss of use, or loss of profits incurred by client, its subsidiaries, affiliates or successors arising out of or related to the performance of the services hereunder by Cardinal, regardless of whether such claim is based upon any of the above stated reasons or otherwise. Results relate only to the samples identified above. This report shall not be reproduced except in full with written approval of Cardinal Laboratories.

Celey D. Keene, Lab Director/Quality Manager



PHONE (575) 393-2326 ° 101 E. MARLAND ° HOBBS, NM 88240

Analytical Results For:

Etech Environmental & Safety Solutions
 KATHY PURVIS
 2617 W MARLAND
 HOBBS NM, 88240
 Fax To:

Received:	04/21/2022	Sampling Date:	04/19/2022
Reported:	04/27/2022	Sampling Type:	Soil
Project Name:	BEVO 11 FEDERAL 004H	Sampling Condition:	Cool & Intact
Project Number:	15864	Sample Received By:	Tamara Oldaker
Project Location:	COP - LEA CO NM		

Sample ID: FL 1 @ 3" (H221647-05)

BTX 8021B		mg/kg		Analyzed By: MS\					
Analyte	Result	Reporting Limit	Analyzed	Method Blank	BS	% Recovery	True Value QC	RPD	Qualifier
Benzene*	<0.050	0.050	04/25/2022	ND	2.13	106	2.00	6.59	
Toluene*	<0.050	0.050	04/25/2022	ND	2.12	106	2.00	7.17	
Ethylbenzene*	<0.050	0.050	04/25/2022	ND	2.11	105	2.00	7.27	
Total Xylenes*	<0.150	0.150	04/25/2022	ND	6.50	108	6.00	6.79	
Total BTX	<0.300	0.300	04/25/2022	ND					

Surrogate: 4-Bromofluorobenzene (PID) 103 % 69.9-140

Chloride, SM4500CI-B		mg/kg		Analyzed By: GM						
Analyte	Result	Reporting Limit	Analyzed	Method Blank	BS	% Recovery	True Value QC	RPD	Qualifier	
Chloride	208	16.0	04/25/2022	ND	432	108	400	3.77		

TPH 8015M		mg/kg		Analyzed By: CK					
Analyte	Result	Reporting Limit	Analyzed	Method Blank	BS	% Recovery	True Value QC	RPD	Qualifier
GRO C6-C10*	<10.0	10.0	04/25/2022	ND	200	99.8	200	14.1	
DRO >C10-C28*	<10.0	10.0	04/25/2022	ND	227	114	200	5.31	
EXT DRO >C28-C36	<10.0	10.0	04/25/2022	ND					

Surrogate: 1-Chlorooctane 95.9 % 66.9-136

Surrogate: 1-Chlorooctadecane 106 % 59.5-142

Cardinal Laboratories

*=Accredited Analyte

PLEASE NOTE: Liability and Damages. Cardinal's liability and client's exclusive remedy for any claim arising, whether based in contract or tort, shall be limited to the amount paid by client for analyses. All claims, including those for negligence and any other cause whatsoever shall be deemed waived unless made in writing and received by Cardinal within thirty (30) days after completion of the applicable service. In no event shall Cardinal be liable for incidental or consequential damages, including, without limitation, business interruptions, loss of use, or loss of profits incurred by client, its subsidiaries, affiliates or successors arising out of or related to the performance of the services hereunder by Cardinal, regardless of whether such claim is based upon any of the above stated reasons or otherwise. Results relate only to the samples identified above. This report shall not be reproduced except in full with written approval of Cardinal Laboratories.

Celey D. Keene, Lab Director/Quality Manager



PHONE (575) 393-2326 ° 101 E. MARLAND ° HOBBS, NM 88240

Analytical Results For:

Etech Environmental & Safety Solutions
 KATHY PURVIS
 2617 W MARLAND
 HOBBS NM, 88240
 Fax To:

Received:	04/21/2022	Sampling Date:	04/19/2022
Reported:	04/27/2022	Sampling Type:	Soil
Project Name:	BEVO 11 FEDERAL 004H	Sampling Condition:	Cool & Intact
Project Number:	15864	Sample Received By:	Tamara Oldaker
Project Location:	COP - LEA CO NM		

Sample ID: FL 2 @ 3" (H221647-06)

BTEx 8021B		mg/kg		Analyzed By: MS\						
Analyte	Result	Reporting Limit	Analyzed	Method Blank	BS	% Recovery	True Value QC	RPD	Qualifier	
Benzene*	<0.050	0.050	04/26/2022	ND	2.13	106	2.00	6.59		
Toluene*	<0.050	0.050	04/26/2022	ND	2.12	106	2.00	7.17		
Ethylbenzene*	<0.050	0.050	04/26/2022	ND	2.11	105	2.00	7.27		
Total Xylenes*	<0.150	0.150	04/26/2022	ND	6.50	108	6.00	6.79		
Total BTEX	<0.300	0.300	04/26/2022	ND						

Surrogate: 4-Bromofluorobenzene (PID) 103 % 69.9-140

Chloride, SM4500Cl-B		mg/kg		Analyzed By: GM						
Analyte	Result	Reporting Limit	Analyzed	Method Blank	BS	% Recovery	True Value QC	RPD	Qualifier	
Chloride	240	16.0	04/25/2022	ND	432	108	400	3.77		

TPH 8015M		mg/kg		Analyzed By: CK				S-04	
Analyte	Result	Reporting Limit	Analyzed	Method Blank	BS	% Recovery	True Value QC	RPD	Qualifier
GRO C6-C10*	<10.0	10.0	04/25/2022	ND	200	99.8	200	14.1	
DRO >C10-C28*	1190	10.0	04/25/2022	ND	227	114	200	5.31	
EXT DRO >C28-C36	428	10.0	04/25/2022	ND					

Surrogate: 1-Chlorooctane 101 % 66.9-136

Surrogate: 1-Chlorooctadecane 265 % 59.5-142

Cardinal Laboratories

*=Accredited Analyte

PLEASE NOTE: Liability and Damages. Cardinal's liability and client's exclusive remedy for any claim arising, whether based in contract or tort, shall be limited to the amount paid by client for analyses. All claims, including those for negligence and any other cause whatsoever shall be deemed waived unless made in writing and received by Cardinal within thirty (30) days after completion of the applicable service. In no event shall Cardinal be liable for incidental or consequential damages, including, without limitation, business interruptions, loss of use, or loss of profits incurred by client, its subsidiaries, affiliates or successors arising out of or related to the performance of the services hereunder by Cardinal, regardless of whether such claim is based upon any of the above stated reasons or otherwise. Results relate only to the samples identified above. This report shall not be reproduced except in full with written approval of Cardinal Laboratories.

Celey D. Keene, Lab Director/Quality Manager



PHONE (575) 393-2326 ° 101 E. MARLAND ° HOBBS, NM 88240

Analytical Results For:

Etech Environmental & Safety Solutions
 KATHY PURVIS
 2617 W MARLAND
 HOBBS NM, 88240
 Fax To:

Received:	04/21/2022	Sampling Date:	04/19/2022
Reported:	04/27/2022	Sampling Type:	Soil
Project Name:	BEVO 11 FEDERAL 004H	Sampling Condition:	Cool & Intact
Project Number:	15864	Sample Received By:	Tamara Oldaker
Project Location:	COP - LEA CO NM		

Sample ID: FL 3 @ 3" (H221647-07)

BTEx 8021B		mg/kg		Analyzed By: MS\						
Analyte	Result	Reporting Limit	Analyzed	Method Blank	BS	% Recovery	True Value QC	RPD	Qualifier	
Benzene*	<0.050	0.050	04/25/2022	ND	2.13	106	2.00	6.59		
Toluene*	<0.050	0.050	04/25/2022	ND	2.12	106	2.00	7.17		
Ethylbenzene*	<0.050	0.050	04/25/2022	ND	2.11	105	2.00	7.27		
Total Xylenes*	<0.150	0.150	04/25/2022	ND	6.50	108	6.00	6.79		
Total BTEx	<0.300	0.300	04/25/2022	ND						

Surrogate: 4-Bromofluorobenzene (PID) 104 % 69.9-140

Chloride, SM4500Cl-B		mg/kg		Analyzed By: GM						
Analyte	Result	Reporting Limit	Analyzed	Method Blank	BS	% Recovery	True Value QC	RPD	Qualifier	
Chloride	64.0	16.0	04/25/2022	ND	432	108	400	3.77		

TPH 8015M		mg/kg		Analyzed By: CK					
Analyte	Result	Reporting Limit	Analyzed	Method Blank	BS	% Recovery	True Value QC	RPD	Qualifier
GRO C6-C10*	<10.0	10.0	04/25/2022	ND	200	99.8	200	14.1	
DRO >C10-C28*	144	10.0	04/25/2022	ND	227	114	200	5.31	
EXT DRO >C28-C36	90.0	10.0	04/25/2022	ND					

Surrogate: 1-Chlorooctane 104 % 66.9-136

Surrogate: 1-Chlorooctadecane 127 % 59.5-142

Cardinal Laboratories

*=Accredited Analyte

PLEASE NOTE: Liability and Damages. Cardinal's liability and client's exclusive remedy for any claim arising, whether based in contract or tort, shall be limited to the amount paid by client for analyses. All claims, including those for negligence and any other cause whatsoever shall be deemed waived unless made in writing and received by Cardinal within thirty (30) days after completion of the applicable service. In no event shall Cardinal be liable for incidental or consequential damages, including, without limitation, business interruptions, loss of use, or loss of profits incurred by client, its subsidiaries, affiliates or successors arising out of or related to the performance of the services hereunder by Cardinal, regardless of whether such claim is based upon any of the above stated reasons or otherwise. Results relate only to the samples identified above. This report shall not be reproduced except in full with written approval of Cardinal Laboratories.

Celey D. Keene, Lab Director/Quality Manager



PHONE (575) 393-2326 ° 101 E. MARLAND ° HOBBS, NM 88240

Analytical Results For:

Etech Environmental & Safety Solutions
 KATHY PURVIS
 2617 W MARLAND
 HOBBS NM, 88240
 Fax To:

Received:	04/21/2022	Sampling Date:	04/19/2022
Reported:	04/27/2022	Sampling Type:	Soil
Project Name:	BEVO 11 FEDERAL 004H	Sampling Condition:	Cool & Intact
Project Number:	15864	Sample Received By:	Tamara Oldaker
Project Location:	COP - LEA CO NM		

Sample ID: FL 4 @ 3" (H221647-08)

BTEx 8021B		mg/kg		Analyzed By: MS\					
Analyte	Result	Reporting Limit	Analyzed	Method Blank	BS	% Recovery	True Value QC	RPD	Qualifier
Benzene*	<0.050	0.050	04/25/2022	ND	2.13	106	2.00	6.59	
Toluene*	<0.050	0.050	04/25/2022	ND	2.12	106	2.00	7.17	
Ethylbenzene*	<0.050	0.050	04/25/2022	ND	2.11	105	2.00	7.27	
Total Xylenes*	<0.150	0.150	04/25/2022	ND	6.50	108	6.00	6.79	
Total BTEX	<0.300	0.300	04/25/2022	ND					

Surrogate: 4-Bromofluorobenzene (PID) 103 % 69.9-140

Chloride, SM4500Cl-B		mg/kg		Analyzed By: GM						
Analyte	Result	Reporting Limit	Analyzed	Method Blank	BS	% Recovery	True Value QC	RPD	Qualifier	
Chloride	144	16.0	04/25/2022	ND	432	108	400	3.77		

TPH 8015M		mg/kg		Analyzed By: CK					S-04	
Analyte	Result	Reporting Limit	Analyzed	Method Blank	BS	% Recovery	True Value QC	RPD	Qualifier	
GRO C6-C10*	<10.0	10.0	04/25/2022	ND	200	99.8	200	14.1		
DRO >C10-C28*	1110	10.0	04/25/2022	ND	227	114	200	5.31		
EXT DRO >C28-C36	437	10.0	04/25/2022	ND						

Surrogate: 1-Chlorooctane 96.0 % 66.9-136

Surrogate: 1-Chlorooctadecane 203 % 59.5-142

Cardinal Laboratories

*=Accredited Analyte

PLEASE NOTE: Liability and Damages. Cardinal's liability and client's exclusive remedy for any claim arising, whether based in contract or tort, shall be limited to the amount paid by client for analyses. All claims, including those for negligence and any other cause whatsoever shall be deemed waived unless made in writing and received by Cardinal within thirty (30) days after completion of the applicable service. In no event shall Cardinal be liable for incidental or consequential damages, including, without limitation, business interruptions, loss of use, or loss of profits incurred by client, its subsidiaries, affiliates or successors arising out of or related to the performance of the services hereunder by Cardinal, regardless of whether such claim is based upon any of the above stated reasons or otherwise. Results relate only to the samples identified above. This report shall not be reproduced except in full with written approval of Cardinal Laboratories.

Celey D. Keene, Lab Director/Quality Manager



PHONE (575) 393-2326 • 101 E. MARLAND • HOBBS, NM 88240

Analytical Results For:

Etech Environmental & Safety Solutions
 KATHY PURVIS
 2617 W MARLAND
 HOBBS NM, 88240
 Fax To:

Received:	04/21/2022	Sampling Date:	04/19/2022
Reported:	04/27/2022	Sampling Type:	Soil
Project Name:	BEVO 11 FEDERAL 004H	Sampling Condition:	Cool & Intact
Project Number:	15864	Sample Received By:	Tamara Oldaker
Project Location:	COP - LEA CO NM		

Sample ID: FL 5 @ 3" (H221647-09)

BTEx 8021B		mg/kg		Analyzed By: MS\					
Analyte	Result	Reporting Limit	Analyzed	Method Blank	BS	% Recovery	True Value QC	RPD	Qualifier
Benzene*	<0.050	0.050	04/25/2022	ND	2.13	106	2.00	6.59	
Toluene*	<0.050	0.050	04/25/2022	ND	2.12	106	2.00	7.17	
Ethylbenzene*	<0.050	0.050	04/25/2022	ND	2.11	105	2.00	7.27	
Total Xylenes*	<0.150	0.150	04/25/2022	ND	6.50	108	6.00	6.79	
Total BTEX	<0.300	0.300	04/25/2022	ND					

Surrogate: 4-Bromofluorobenzene (PID) 105 % 69.9-140

Chloride, SM4500Cl-B		mg/kg		Analyzed By: GM						
Analyte	Result	Reporting Limit	Analyzed	Method Blank	BS	% Recovery	True Value QC	RPD	Qualifier	
Chloride	96.0	16.0	04/25/2022	ND	432	108	400	3.77		

TPH 8015M		mg/kg		Analyzed By: CK					S-04	
Analyte	Result	Reporting Limit	Analyzed	Method Blank	BS	% Recovery	True Value QC	RPD	Qualifier	
GRO C6-C10*	<10.0	10.0	04/25/2022	ND	200	99.8	200	14.1		
DRO >C10-C28*	1760	10.0	04/25/2022	ND	227	114	200	5.31		
EXT DRO >C28-C36	652	10.0	04/25/2022	ND						

Surrogate: 1-Chlorooctane 99.4 % 66.9-136

Surrogate: 1-Chlorooctadecane 160 % 59.5-142

Cardinal Laboratories

*=Accredited Analyte

PLEASE NOTE: Liability and Damages. Cardinal's liability and client's exclusive remedy for any claim arising, whether based in contract or tort, shall be limited to the amount paid by client for analyses. All claims, including those for negligence and any other cause whatsoever shall be deemed waived unless made in writing and received by Cardinal within thirty (30) days after completion of the applicable service. In no event shall Cardinal be liable for incidental or consequential damages, including, without limitation, business interruptions, loss of use, or loss of profits incurred by client, its subsidiaries, affiliates or successors arising out of or related to the performance of the services hereunder by Cardinal, regardless of whether such claim is based upon any of the above stated reasons or otherwise. Results relate only to the samples identified above. This report shall not be reproduced except in full with written approval of Cardinal Laboratories.

Celey D. Keene, Lab Director/Quality Manager



PHONE (575) 393-2326 • 101 E. MARLAND • HOBBS, NM 88240

Analytical Results For:

Etech Environmental & Safety Solutions
 KATHY PURVIS
 2617 W MARLAND
 HOBBS NM, 88240
 Fax To:

Received:	04/21/2022	Sampling Date:	04/19/2022
Reported:	04/27/2022	Sampling Type:	Soil
Project Name:	BEVO 11 FEDERAL 004H	Sampling Condition:	Cool & Intact
Project Number:	15864	Sample Received By:	Tamara Oldaker
Project Location:	COP - LEA CO NM		

Sample ID: FL 6 @ 3" (H221647-10)

BTEx 8021B		mg/kg		Analyzed By: MS\					
Analyte	Result	Reporting Limit	Analyzed	Method Blank	BS	% Recovery	True Value QC	RPD	Qualifier
Benzene*	<0.050	0.050	04/25/2022	ND	2.13	106	2.00	6.59	
Toluene*	<0.050	0.050	04/25/2022	ND	2.12	106	2.00	7.17	
Ethylbenzene*	<0.050	0.050	04/25/2022	ND	2.11	105	2.00	7.27	
Total Xylenes*	<0.150	0.150	04/25/2022	ND	6.50	108	6.00	6.79	
Total BTEX	<0.300	0.300	04/25/2022	ND					

Surrogate: 4-Bromofluorobenzene (PID) 104 % 69.9-140

Chloride, SM4500Cl-B		mg/kg		Analyzed By: GM						
Analyte	Result	Reporting Limit	Analyzed	Method Blank	BS	% Recovery	True Value QC	RPD	Qualifier	
Chloride	64.0	16.0	04/25/2022	ND	432	108	400	3.77		

TPH 8015M		mg/kg		Analyzed By: CK					
Analyte	Result	Reporting Limit	Analyzed	Method Blank	BS	% Recovery	True Value QC	RPD	Qualifier
GRO C6-C10*	<10.0	10.0	04/25/2022	ND	200	99.8	200	14.1	
DRO >C10-C28*	146	10.0	04/25/2022	ND	227	114	200	5.31	
EXT DRO >C28-C36	106	10.0	04/25/2022	ND					

Surrogate: 1-Chlorooctane 93.1 % 66.9-136

Surrogate: 1-Chlorooctadecane 114 % 59.5-142

Cardinal Laboratories

*=Accredited Analyte

PLEASE NOTE: Liability and Damages. Cardinal's liability and client's exclusive remedy for any claim arising, whether based in contract or tort, shall be limited to the amount paid by client for analyses. All claims, including those for negligence and any other cause whatsoever shall be deemed waived unless made in writing and received by Cardinal within thirty (30) days after completion of the applicable service. In no event shall Cardinal be liable for incidental or consequential damages, including, without limitation, business interruptions, loss of use, or loss of profits incurred by client, its subsidiaries, affiliates or successors arising out of or related to the performance of the services hereunder by Cardinal, regardless of whether such claim is based upon any of the above stated reasons or otherwise. Results relate only to the samples identified above. This report shall not be reproduced except in full with written approval of Cardinal Laboratories.

Celey D. Keene, Lab Director/Quality Manager



PHONE (575) 393-2326 ° 101 E. MARLAND ° HOBBS, NM 88240

Analytical Results For:

Etech Environmental & Safety Solutions
 KATHY PURVIS
 2617 W MARLAND
 HOBBS NM, 88240
 Fax To:

Received:	04/21/2022	Sampling Date:	04/19/2022
Reported:	04/27/2022	Sampling Type:	Soil
Project Name:	BEVO 11 FEDERAL 004H	Sampling Condition:	Cool & Intact
Project Number:	15864	Sample Received By:	Tamara Oldaker
Project Location:	COP - LEA CO NM		

Sample ID: FL 7 @ 3" (H221647-11)

BTEx 8021B		mg/kg		Analyzed By: MS\						
Analyte	Result	Reporting Limit	Analyzed	Method Blank	BS	% Recovery	True Value QC	RPD	Qualifier	
Benzene*	<0.050	0.050	04/25/2022	ND	2.13	106	2.00	6.59		
Toluene*	<0.050	0.050	04/25/2022	ND	2.12	106	2.00	7.17		
Ethylbenzene*	<0.050	0.050	04/25/2022	ND	2.11	105	2.00	7.27		
Total Xylenes*	<0.150	0.150	04/25/2022	ND	6.50	108	6.00	6.79		
Total BTEX	<0.300	0.300	04/25/2022	ND						

Surrogate: 4-Bromofluorobenzene (PID) 102 % 69.9-140

Chloride, SM4500Cl-B		mg/kg		Analyzed By: GM						
Analyte	Result	Reporting Limit	Analyzed	Method Blank	BS	% Recovery	True Value QC	RPD	Qualifier	
Chloride	64.0	16.0	04/25/2022	ND	432	108	400	3.77		

TPH 8015M		mg/kg		Analyzed By: CK				S-04	
Analyte	Result	Reporting Limit	Analyzed	Method Blank	BS	% Recovery	True Value QC	RPD	Qualifier
GRO C6-C10*	<10.0	10.0	04/25/2022	ND	200	99.8	200	14.1	
DRO >C10-C28*	725	10.0	04/25/2022	ND	227	114	200	5.31	
EXT DRO >C28-C36	371	10.0	04/25/2022	ND					

Surrogate: 1-Chlorooctane 109 % 66.9-136

Surrogate: 1-Chlorooctadecane 211 % 59.5-142

Cardinal Laboratories

*=Accredited Analyte

PLEASE NOTE: Liability and Damages. Cardinal's liability and client's exclusive remedy for any claim arising, whether based in contract or tort, shall be limited to the amount paid by client for analyses. All claims, including those for negligence and any other cause whatsoever shall be deemed waived unless made in writing and received by Cardinal within thirty (30) days after completion of the applicable service. In no event shall Cardinal be liable for incidental or consequential damages, including, without limitation, business interruptions, loss of use, or loss of profits incurred by client, its subsidiaries, affiliates or successors arising out of or related to the performance of the services hereunder by Cardinal, regardless of whether such claim is based upon any of the above stated reasons or otherwise. Results relate only to the samples identified above. This report shall not be reproduced except in full with written approval of Cardinal Laboratories.

Celey D. Keene, Lab Director/Quality Manager



PHONE (575) 393-2326 ° 101 E. MARLAND ° HOBBS, NM 88240

Analytical Results For:

Etech Environmental & Safety Solutions
 KATHY PURVIS
 2617 W MARLAND
 HOBBS NM, 88240
 Fax To:

Received:	04/21/2022	Sampling Date:	04/19/2022
Reported:	04/27/2022	Sampling Type:	Soil
Project Name:	BEVO 11 FEDERAL 004H	Sampling Condition:	Cool & Intact
Project Number:	15864	Sample Received By:	Tamara Oldaker
Project Location:	COP - LEA CO NM		

Sample ID: FL 8 @ 3" (H221647-12)

BTEx 8021B		mg/kg		Analyzed By: MS\					
Analyte	Result	Reporting Limit	Analyzed	Method Blank	BS	% Recovery	True Value QC	RPD	Qualifier
Benzene*	<0.050	0.050	04/25/2022	ND	2.13	106	2.00	6.59	
Toluene*	<0.050	0.050	04/25/2022	ND	2.12	106	2.00	7.17	
Ethylbenzene*	<0.050	0.050	04/25/2022	ND	2.11	105	2.00	7.27	
Total Xylenes*	<0.150	0.150	04/25/2022	ND	6.50	108	6.00	6.79	
Total BTEX	<0.300	0.300	04/25/2022	ND					

Surrogate: 4-Bromofluorobenzene (PID) 102 % 69.9-140

Chloride, SM4500Cl-B		mg/kg		Analyzed By: GM						
Analyte	Result	Reporting Limit	Analyzed	Method Blank	BS	% Recovery	True Value QC	RPD	Qualifier	
Chloride	64.0	16.0	04/25/2022	ND	432	108	400	3.77		

TPH 8015M		mg/kg		Analyzed By: CK					
Analyte	Result	Reporting Limit	Analyzed	Method Blank	BS	% Recovery	True Value QC	RPD	Qualifier
GRO C6-C10*	<10.0	10.0	04/25/2022	ND	200	99.8	200	14.1	
DRO >C10-C28*	182	10.0	04/25/2022	ND	227	114	200	5.31	
EXT DRO >C28-C36	138	10.0	04/25/2022	ND					

Surrogate: 1-Chlorooctane 103 % 66.9-136

Surrogate: 1-Chlorooctadecane 133 % 59.5-142

Cardinal Laboratories

*=Accredited Analyte

PLEASE NOTE: Liability and Damages. Cardinal's liability and client's exclusive remedy for any claim arising, whether based in contract or tort, shall be limited to the amount paid by client for analyses. All claims, including those for negligence and any other cause whatsoever shall be deemed waived unless made in writing and received by Cardinal within thirty (30) days after completion of the applicable service. In no event shall Cardinal be liable for incidental or consequential damages, including, without limitation, business interruptions, loss of use, or loss of profits incurred by client, its subsidiaries, affiliates or successors arising out of or related to the performance of the services hereunder by Cardinal, regardless of whether such claim is based upon any of the above stated reasons or otherwise. Results relate only to the samples identified above. This report shall not be reproduced except in full with written approval of Cardinal Laboratories.

Celey D. Keene, Lab Director/Quality Manager



PHONE (575) 393-2326 • 101 E. MARLAND • HOBBS, NM 88240

Analytical Results For:

Etech Environmental & Safety Solutions
 KATHY PURVIS
 2617 W MARLAND
 HOBBS NM, 88240
 Fax To:

Received:	04/21/2022	Sampling Date:	04/19/2022
Reported:	04/27/2022	Sampling Type:	Soil
Project Name:	BEVO 11 FEDERAL 004H	Sampling Condition:	Cool & Intact
Project Number:	15864	Sample Received By:	Tamara Oldaker
Project Location:	COP - LEA CO NM		

Sample ID: FL 9 @ 3" (H221647-13)

BTEx 8021B		mg/kg		Analyzed By: MS\						
Analyte	Result	Reporting Limit	Analyzed	Method Blank	BS	% Recovery	True Value QC	RPD	Qualifier	
Benzene*	<0.050	0.050	04/25/2022	ND	2.13	106	2.00	6.59		
Toluene*	<0.050	0.050	04/25/2022	ND	2.12	106	2.00	7.17		
Ethylbenzene*	<0.050	0.050	04/25/2022	ND	2.11	105	2.00	7.27		
Total Xylenes*	<0.150	0.150	04/25/2022	ND	6.50	108	6.00	6.79		
Total BTEx	<0.300	0.300	04/25/2022	ND						

Surrogate: 4-Bromofluorobenzene (PID) 103 % 69.9-140

Chloride, SM4500CI-B		mg/kg		Analyzed By: GM						
Analyte	Result	Reporting Limit	Analyzed	Method Blank	BS	% Recovery	True Value QC	RPD	Qualifier	
Chloride	64.0	16.0	04/25/2022	ND	432	108	400	3.77		

TPH 8015M		mg/kg		Analyzed By: CK					
Analyte	Result	Reporting Limit	Analyzed	Method Blank	BS	% Recovery	True Value QC	RPD	Qualifier
GRO C6-C10*	<10.0	10.0	04/25/2022	ND	200	99.8	200	14.1	
DRO >C10-C28*	127	10.0	04/25/2022	ND	227	114	200	5.31	
EXT DRO >C28-C36	85.8	10.0	04/25/2022	ND					

Surrogate: 1-Chlorooctane 103 % 66.9-136

Surrogate: 1-Chlorooctadecane 123 % 59.5-142

Cardinal Laboratories

*=Accredited Analyte

PLEASE NOTE: Liability and Damages. Cardinal's liability and client's exclusive remedy for any claim arising, whether based in contract or tort, shall be limited to the amount paid by client for analyses. All claims, including those for negligence and any other cause whatsoever shall be deemed waived unless made in writing and received by Cardinal within thirty (30) days after completion of the applicable service. In no event shall Cardinal be liable for incidental or consequential damages, including, without limitation, business interruptions, loss of use, or loss of profits incurred by client, its subsidiaries, affiliates or successors arising out of or related to the performance of the services hereunder by Cardinal, regardless of whether such claim is based upon any of the above stated reasons or otherwise. Results relate only to the samples identified above. This report shall not be reproduced except in full with written approval of Cardinal Laboratories.

Celey D. Keene, Lab Director/Quality Manager



PHONE (575) 393-2326 ° 101 E. MARLAND ° HOBBS, NM 88240

Analytical Results For:

Etech Environmental & Safety Solutions
 KATHY PURVIS
 2617 W MARLAND
 HOBBS NM, 88240
 Fax To:

Received:	04/21/2022	Sampling Date:	04/19/2022
Reported:	04/27/2022	Sampling Type:	Soil
Project Name:	BEVO 11 FEDERAL 004H	Sampling Condition:	Cool & Intact
Project Number:	15864	Sample Received By:	Tamara Oldaker
Project Location:	COP - LEA CO NM		

Sample ID: FL 10 @ 3" (H221647-14)

BTEx 8021B		mg/kg		Analyzed By: MS\					
Analyte	Result	Reporting Limit	Analyzed	Method Blank	BS	% Recovery	True Value QC	RPD	Qualifier
Benzene*	<0.050	0.050	04/25/2022	ND	2.13	106	2.00	6.59	
Toluene*	<0.050	0.050	04/25/2022	ND	2.12	106	2.00	7.17	
Ethylbenzene*	<0.050	0.050	04/25/2022	ND	2.11	105	2.00	7.27	
Total Xylenes*	<0.150	0.150	04/25/2022	ND	6.50	108	6.00	6.79	
Total BTEX	<0.300	0.300	04/25/2022	ND					

Surrogate: 4-Bromofluorobenzene (PID) 103 % 69.9-140

Chloride, SM4500Cl-B		mg/kg		Analyzed By: GM					
Analyte	Result	Reporting Limit	Analyzed	Method Blank	BS	% Recovery	True Value QC	RPD	Qualifier
Chloride	64.0	16.0	04/25/2022	ND	432	108	400	3.77	

TPH 8015M		mg/kg		Analyzed By: CK				S-04	
Analyte	Result	Reporting Limit	Analyzed	Method Blank	BS	% Recovery	True Value QC	RPD	Qualifier
GRO C6-C10*	<10.0	10.0	04/25/2022	ND	200	99.8	200	14.1	
DRO >C10-C28*	248	10.0	04/25/2022	ND	227	114	200	5.31	
EXT DRO >C28-C36	145	10.0	04/25/2022	ND					

Surrogate: 1-Chlorooctane 107 % 66.9-136

Surrogate: 1-Chlorooctadecane 148 % 59.5-142

Cardinal Laboratories

*=Accredited Analyte

PLEASE NOTE: Liability and Damages. Cardinal's liability and client's exclusive remedy for any claim arising, whether based in contract or tort, shall be limited to the amount paid by client for analyses. All claims, including those for negligence and any other cause whatsoever shall be deemed waived unless made in writing and received by Cardinal within thirty (30) days after completion of the applicable service. In no event shall Cardinal be liable for incidental or consequential damages, including, without limitation, business interruptions, loss of use, or loss of profits incurred by client, its subsidiaries, affiliates or successors arising out of or related to the performance of the services hereunder by Cardinal, regardless of whether such claim is based upon any of the above stated reasons or otherwise. Results relate only to the samples identified above. This report shall not be reproduced except in full with written approval of Cardinal Laboratories.

Celey D. Keene, Lab Director/Quality Manager



PHONE (575) 393-2326 ° 101 E. MARLAND ° HOBBS, NM 88240

Analytical Results For:

Etech Environmental & Safety Solutions
 KATHY PURVIS
 2617 W MARLAND
 HOBBS NM, 88240
 Fax To:

Received:	04/21/2022	Sampling Date:	04/19/2022
Reported:	04/27/2022	Sampling Type:	Soil
Project Name:	BEVO 11 FEDERAL 004H	Sampling Condition:	Cool & Intact
Project Number:	15864	Sample Received By:	Tamara Oldaker
Project Location:	COP - LEA CO NM		

Sample ID: FL 11 @ 3" (H221647-15)

BTX 8021B		mg/kg		Analyzed By: MS\					
Analyte	Result	Reporting Limit	Analyzed	Method Blank	BS	% Recovery	True Value QC	RPD	Qualifier
Benzene*	<0.050	0.050	04/26/2022	ND	2.13	106	2.00	6.59	
Toluene*	<0.050	0.050	04/26/2022	ND	2.12	106	2.00	7.17	
Ethylbenzene*	<0.050	0.050	04/26/2022	ND	2.11	105	2.00	7.27	
Total Xylenes*	<0.150	0.150	04/26/2022	ND	6.50	108	6.00	6.79	
Total BTX	<0.300	0.300	04/26/2022	ND					

Surrogate: 4-Bromofluorobenzene (PID) 103 % 69.9-140

Chloride, SM4500Cl-B		mg/kg		Analyzed By: GM						
Analyte	Result	Reporting Limit	Analyzed	Method Blank	BS	% Recovery	True Value QC	RPD	Qualifier	
Chloride	32.0	16.0	04/25/2022	ND	432	108	400	3.77		

TPH 8015M		mg/kg		Analyzed By: CK					
Analyte	Result	Reporting Limit	Analyzed	Method Blank	BS	% Recovery	True Value QC	RPD	Qualifier
GRO C6-C10*	<10.0	10.0	04/25/2022	ND	200	99.8	200	14.1	
DRO >C10-C28*	113	10.0	04/25/2022	ND	227	114	200	5.31	
EXT DRO >C28-C36	81.9	10.0	04/25/2022	ND					

Surrogate: 1-Chlorooctane 106 % 66.9-136

Surrogate: 1-Chlorooctadecane 127 % 59.5-142

Cardinal Laboratories

*=Accredited Analyte

PLEASE NOTE: Liability and Damages. Cardinal's liability and client's exclusive remedy for any claim arising, whether based in contract or tort, shall be limited to the amount paid by client for analyses. All claims, including those for negligence and any other cause whatsoever shall be deemed waived unless made in writing and received by Cardinal within thirty (30) days after completion of the applicable service. In no event shall Cardinal be liable for incidental or consequential damages, including, without limitation, business interruptions, loss of use, or loss of profits incurred by client, its subsidiaries, affiliates or successors arising out of or related to the performance of the services hereunder by Cardinal, regardless of whether such claim is based upon any of the above stated reasons or otherwise. Results relate only to the samples identified above. This report shall not be reproduced except in full with written approval of Cardinal Laboratories.

Celey D. Keene, Lab Director/Quality Manager



PHONE (575) 393-2326 • 101 E. MARLAND • HOBBS, NM 88240

Analytical Results For:

Etech Environmental & Safety Solutions
 KATHY PURVIS
 2617 W MARLAND
 HOBBS NM, 88240
 Fax To:

Received:	04/21/2022	Sampling Date:	04/19/2022
Reported:	04/27/2022	Sampling Type:	Soil
Project Name:	BEVO 11 FEDERAL 004H	Sampling Condition:	Cool & Intact
Project Number:	15864	Sample Received By:	Tamara Oldaker
Project Location:	COP - LEA CO NM		

Sample ID: FL 12 @ 3" (H221647-16)

BTEx 8021B		mg/kg		Analyzed By: MS\						
Analyte	Result	Reporting Limit	Analyzed	Method Blank	BS	% Recovery	True Value QC	RPD	Qualifier	
Benzene*	<0.050	0.050	04/26/2022	ND	2.13	106	2.00	6.59		
Toluene*	<0.050	0.050	04/26/2022	ND	2.12	106	2.00	7.17		
Ethylbenzene*	<0.050	0.050	04/26/2022	ND	2.11	105	2.00	7.27		
Total Xylenes*	<0.150	0.150	04/26/2022	ND	6.50	108	6.00	6.79		
Total BTEx	<0.300	0.300	04/26/2022	ND						

Surrogate: 4-Bromofluorobenzene (PID) 104 % 69.9-140

Chloride, SM4500Cl-B		mg/kg		Analyzed By: GM						
Analyte	Result	Reporting Limit	Analyzed	Method Blank	BS	% Recovery	True Value QC	RPD	Qualifier	
Chloride	32.0	16.0	04/25/2022	ND	432	108	400	3.77		

TPH 8015M		mg/kg		Analyzed By: CK					S-04	
Analyte	Result	Reporting Limit	Analyzed	Method Blank	BS	% Recovery	True Value QC	RPD	Qualifier	
GRO C6-C10*	<10.0	10.0	04/25/2022	ND	200	99.8	200	14.1		
DRO >C10-C28*	251	10.0	04/25/2022	ND	227	114	200	5.31		
EXT DRO >C28-C36	129	10.0	04/25/2022	ND						

Surrogate: 1-Chlorooctane 108 % 66.9-136

Surrogate: 1-Chlorooctadecane 157 % 59.5-142

Cardinal Laboratories

*=Accredited Analyte

PLEASE NOTE: Liability and Damages. Cardinal's liability and client's exclusive remedy for any claim arising, whether based in contract or tort, shall be limited to the amount paid by client for analyses. All claims, including those for negligence and any other cause whatsoever shall be deemed waived unless made in writing and received by Cardinal within thirty (30) days after completion of the applicable service. In no event shall Cardinal be liable for incidental or consequential damages, including, without limitation, business interruptions, loss of use, or loss of profits incurred by client, its subsidiaries, affiliates or successors arising out of or related to the performance of the services hereunder by Cardinal, regardless of whether such claim is based upon any of the above stated reasons or otherwise. Results relate only to the samples identified above. This report shall not be reproduced except in full with written approval of Cardinal Laboratories.

Celey D. Keene, Lab Director/Quality Manager



PHONE (575) 393-2326 ° 101 E. MARLAND ° HOBBS, NM 88240

Analytical Results For:

Etech Environmental & Safety Solutions
 KATHY PURVIS
 2617 W MARLAND
 HOBBS NM, 88240
 Fax To:

Received:	04/21/2022	Sampling Date:	04/19/2022
Reported:	04/27/2022	Sampling Type:	Soil
Project Name:	BEVO 11 FEDERAL 004H	Sampling Condition:	Cool & Intact
Project Number:	15864	Sample Received By:	Tamara Oldaker
Project Location:	COP - LEA CO NM		

Sample ID: FL 13 @ 3" (H221647-17)

BTEx 8021B		mg/kg		Analyzed By: MS\						
Analyte	Result	Reporting Limit	Analyzed	Method Blank	BS	% Recovery	True Value QC	RPD	Qualifier	
Benzene*	<0.050	0.050	04/26/2022	ND	2.13	106	2.00	6.59		
Toluene*	<0.050	0.050	04/26/2022	ND	2.12	106	2.00	7.17		
Ethylbenzene*	<0.050	0.050	04/26/2022	ND	2.11	105	2.00	7.27		
Total Xylenes*	<0.150	0.150	04/26/2022	ND	6.50	108	6.00	6.79		
Total BTEx	<0.300	0.300	04/26/2022	ND						

Surrogate: 4-Bromofluorobenzene (PID) 102 % 69.9-140

Chloride, SM4500CI-B		mg/kg		Analyzed By: GM						
Analyte	Result	Reporting Limit	Analyzed	Method Blank	BS	% Recovery	True Value QC	RPD	Qualifier	
Chloride	48.0	16.0	04/25/2022	ND	432	108	400	3.77		

TPH 8015M		mg/kg		Analyzed By: CK					
Analyte	Result	Reporting Limit	Analyzed	Method Blank	BS	% Recovery	True Value QC	RPD	Qualifier
GRO C6-C10*	<10.0	10.0	04/25/2022	ND	200	99.8	200	14.1	
DRO >C10-C28*	84.1	10.0	04/25/2022	ND	227	114	200	5.31	
EXT DRO >C28-C36	61.0	10.0	04/25/2022	ND					

Surrogate: 1-Chlorooctane 110 % 66.9-136

Surrogate: 1-Chlorooctadecane 132 % 59.5-142

Cardinal Laboratories

*=Accredited Analyte

PLEASE NOTE: Liability and Damages. Cardinal's liability and client's exclusive remedy for any claim arising, whether based in contract or tort, shall be limited to the amount paid by client for analyses. All claims, including those for negligence and any other cause whatsoever shall be deemed waived unless made in writing and received by Cardinal within thirty (30) days after completion of the applicable service. In no event shall Cardinal be liable for incidental or consequential damages, including, without limitation, business interruptions, loss of use, or loss of profits incurred by client, its subsidiaries, affiliates or successors arising out of or related to the performance of the services hereunder by Cardinal, regardless of whether such claim is based upon any of the above stated reasons or otherwise. Results relate only to the samples identified above. This report shall not be reproduced except in full with written approval of Cardinal Laboratories.

Celey D. Keene, Lab Director/Quality Manager



PHONE (575) 393-2326 • 101 E. MARLAND • HOBBS, NM 88240

Analytical Results For:

Etech Environmental & Safety Solutions
 KATHY PURVIS
 2617 W MARLAND
 HOBBS NM, 88240
 Fax To:

Received:	04/21/2022	Sampling Date:	04/19/2022
Reported:	04/27/2022	Sampling Type:	Soil
Project Name:	BEVO 11 FEDERAL 004H	Sampling Condition:	Cool & Intact
Project Number:	15864	Sample Received By:	Tamara Oldaker
Project Location:	COP - LEA CO NM		

Sample ID: FL 14 @ 3" (H221647-18)

BTEx 8021B		mg/kg		Analyzed By: MS/					
Analyte	Result	Reporting Limit	Analyzed	Method Blank	BS	% Recovery	True Value QC	RPD	Qualifier
Benzene*	<0.050	0.050	04/25/2022	ND	2.08	104	2.00	8.35	
Toluene*	<0.050	0.050	04/25/2022	ND	2.09	104	2.00	9.11	
Ethylbenzene*	<0.050	0.050	04/25/2022	ND	1.99	99.3	2.00	8.81	
Total Xylenes*	<0.150	0.150	04/25/2022	ND	6.19	103	6.00	9.04	
Total BTEX	<0.300	0.300	04/25/2022	ND					

Surrogate: 4-Bromofluorobenzene (PID) 102 % 69.9-140

Chloride, SM4500Cl-B		mg/kg		Analyzed By: GM						
Analyte	Result	Reporting Limit	Analyzed	Method Blank	BS	% Recovery	True Value QC	RPD	Qualifier	
Chloride	16.0	16.0	04/25/2022	ND	432	108	400	3.77		

TPH 8015M		mg/kg		Analyzed By: CK					
Analyte	Result	Reporting Limit	Analyzed	Method Blank	BS	% Recovery	True Value QC	RPD	Qualifier
GRO C6-C10*	<10.0	10.0	04/25/2022	ND	200	99.8	200	14.1	
DRO >C10-C28*	141	10.0	04/25/2022	ND	227	114	200	5.31	
EXT DRO >C28-C36	90.7	10.0	04/25/2022	ND					

Surrogate: 1-Chlorooctane 113 % 66.9-136

Surrogate: 1-Chlorooctadecane 140 % 59.5-142

Cardinal Laboratories

*=Accredited Analyte

PLEASE NOTE: Liability and Damages. Cardinal's liability and client's exclusive remedy for any claim arising, whether based in contract or tort, shall be limited to the amount paid by client for analyses. All claims, including those for negligence and any other cause whatsoever shall be deemed waived unless made in writing and received by Cardinal within thirty (30) days after completion of the applicable service. In no event shall Cardinal be liable for incidental or consequential damages, including, without limitation, business interruptions, loss of use, or loss of profits incurred by client, its subsidiaries, affiliates or successors arising out of or related to the performance of the services hereunder by Cardinal, regardless of whether such claim is based upon any of the above stated reasons or otherwise. Results relate only to the samples identified above. This report shall not be reproduced except in full with written approval of Cardinal Laboratories.

Celey D. Keene, Lab Director/Quality Manager

PHONE (575) 393-2326 • 101 E. MARLAND • HOBBS, NM 88240

Notes and Definitions

S-04	The surrogate recovery for this sample is outside of established control limits due to a sample matrix effect.
QM-07	The spike recovery was outside acceptance limits for the MS and/or MSD. The batch was accepted based on acceptable LCS recovery.
ND	Analyte NOT DETECTED at or above the reporting limit
RPD	Relative Percent Difference
**	Samples not received at proper temperature of 6°C or below.
***	Insufficient time to reach temperature.
-	Chloride by SM4500Cl-B does not require samples be received at or below 6°C Samples reported on an as received basis (wet) unless otherwise noted on report

Cardinal Laboratories

*=Accredited Analyte

PLEASE NOTE: Liability and Damages. Cardinal's liability and client's exclusive remedy for any claim arising, whether based in contract or tort, shall be limited to the amount paid by client for analyses. All claims, including those for negligence and any other cause whatsoever shall be deemed waived unless made in writing and received by Cardinal within thirty (30) days after completion of the applicable service. In no event shall Cardinal be liable for incidental or consequential damages, including, without limitation, business interruptions, loss of use, or loss of profits incurred by client, its subsidiaries, affiliates or successors arising out of or related to the performance of the services hereunder by Cardinal, regardless of whether such claim is based upon any of the above stated reasons or otherwise. Results relate only to the samples identified above. This report shall not be reproduced except in full with written approval of Cardinal Laboratories.

A handwritten signature in black ink, appearing to read "Celey D. Keene".

Celey D. Keene, Lab Director/Quality Manager



CARDINAL LABORATORIES

101 East Marland, Hobbs, NM 88240

(575) 393-2326 FAX (575) 393-2476

CHAIN-OF-CUSTODY AND ANALYSIS REQUEST

Page 1 of 2

Company Name: Etech Environmental & Safety Solutions, Inc.										BILL TO										ANALYSIS REQUEST									
Project Manager: Kathy Purvis										P.O. #:										<div style="display: flex; justify-content: space-around;"> <div>Chloride</div> <div>TPH (8015M)</div> <div>BTEX (8021B)</div> </div>									
Address: 2617 West Marland										Company: ConocoPhillips																			
City: Hobbs State: NM Zip: 88240										Attn: Jacqui Harris																			
Phone #: (575) 264-9884 Fax #:										Address:																			
Project #: 15864 Project Owner: ConocoPhillips										City:																			
Project Name: Bevo 11 Federal 004H										State: NM Zip:																			
Project Location: Rural Lea County, NM										Phone #:																			
Sampler Name: Matthew Grieco										Fax #:																			
FOR LAB USE ONLY																													
Lab I.D.		Sample I.D.		(G)RAB OR (C)OMP.		# CONTAINERS		GROUNDWATER		WASTEWATER		SOIL		OIL		SLUDGE		OTHER:		ACID/BASE:		ICE / COOL		OTHER:		DATE		TIME	
H221647				C 1																									
1 NW1				C 1																									
2 EW1				C 1																									
3 SW1				C 1																									
4 WW1				C 1																									
5 FL1 @ 3"				C 1																									
6 FL2 @ 3"				C 1																									
7 FL3 @ 3"				C 1																									
8 FL4 @ 3"				C 1																									
9 FL5 @ 3"				C 1																									
10 FL6 @ 3"				C 1																									
<p>PLEASE NOTE: Liability and Damages. Cardinal's liability and client's exclusive remedy for any claim arising whether based in contract or tort, shall be limited to the amount paid by the client for the analyses. All claims including those for negligence and any other cause whatsoever shall be deemed waived unless made in writing and received by Cardinal within 30 days after completion of the applicable service. In no event shall Cardinal be liable for incidental or consequential damages, including without limitation, business interruptions, loss of use, or loss of profits incurred by client, its subsidiaries, affiliates or successors arising out of or related to the performance of services hereunder by Cardinal, regardless of whether such claim is based upon any of the above stated reasons or otherwise.</p>																													
Relinquished By: <i>[Signature]</i>										Date: 4-21-22										Received By: <i>[Signature]</i>									
										Time: 1455																			
Relinquished By:										Date:										Received By:									
										Time:																			
Delivered By: (Circle One) 0.52 C-0.52										Sample Condition Cool Intact										CHECKED BY: (Initials)									
Sampler - UPS - Bus - Other: (0.02 #113)										<input checked="" type="checkbox"/> Yes <input type="checkbox"/> No <input type="checkbox"/> Yes <input type="checkbox"/> No										<input checked="" type="checkbox"/> Yes <input type="checkbox"/> No <input type="checkbox"/> Yes <input type="checkbox"/> No									
																				Phone Result: <input type="checkbox"/> Yes <input type="checkbox"/> No Add'l Phone #: Fax Result: <input type="checkbox"/> Yes <input type="checkbox"/> No Add'l Fax #: REMARKS: Please email copy of COC and results to pm@etechenv.com.									

FORM-006
Revision 1.0

† Cardinal cannot accept verbal changes. Please fax written changes to 575-393-2476



PHONE (575) 393-2326 ° 101 E. MARLAND ° HOBBS, NM 88240

May 05, 2022

KATHY PURVIS

Etech Environmental & Safety Solutions

2617 W MARLAND

HOBBS, NM 88240

RE: BEVO 11 FEDERAL 004H

Enclosed are the results of analyses for samples received by the laboratory on 05/04/22 14:15.

Cardinal Laboratories is accredited through Texas NELAP under certificate number T104704398-21-14. Accreditation applies to drinking water, non-potable water and solid and chemical materials. All accredited analytes are denoted by an asterisk (*). For a complete list of accredited analytes and matrices visit the TCEQ website at www.tceq.texas.gov/field/qa/lab_accred_certif.html.

Cardinal Laboratories is accredited through the State of Colorado Department of Public Health and Environment for:

Method EPA 552.2	Haloacetic Acids (HAA-5)
Method EPA 524.2	Total Trihalomethanes (TTHM)
Method EPA 524.4	Regulated VOCs (V1, V2, V3)

Accreditation applies to public drinking water matrices.

This report meets NELAP requirements and is made up of a cover page, analytical results, and a copy of the original chain-of-custody. If you have any questions concerning this report, please feel free to contact me.

Sincerely,

A handwritten signature in black ink that reads "Celey D. Keene".

Celey D. Keene

Lab Director/Quality Manager



PHONE (575) 393-2326 ° 101 E. MARLAND ° HOBBS, NM 88240

Analytical Results For:

Etech Environmental & Safety Solutions
 KATHY PURVIS
 2617 W MARLAND
 HOBBS NM, 88240
 Fax To:

Received:	05/04/2022	Sampling Date:	05/03/2022
Reported:	05/05/2022	Sampling Type:	Soil
Project Name:	BEVO 11 FEDERAL 004H	Sampling Condition:	Cool & Intact
Project Number:	15864	Sample Received By:	Tamara Oldaker
Project Location:	COP - LEA CO NM		

Sample ID: F1 @ 1' (H221864-01)

TPH 8015M	mg/kg	Analyzed By: MS							
Analyte	Result	Reporting Limit	Analyzed	Method Blank	BS	% Recovery	True Value QC	RPD	Qualifier
GRO C6-C10*	<10.0	10.0	05/04/2022	ND	193	96.3	200	8.05	
DRO >C10-C28*	<10.0	10.0	05/04/2022	ND	192	96.1	200	0.914	
EXT DRO >C28-C36	<10.0	10.0	05/04/2022	ND					
<hr/>									
Surrogate: 1-Chlorooctane	136 %	66.9-136							
Surrogate: 1-Chlorooctadecane	138 %	59.5-142							

Sample ID: F2 @ 1' (H221864-02)

TPH 8015M	mg/kg	Analyzed By: MS								S-04
Analyte	Result	Reporting Limit	Analyzed	Method Blank	BS	% Recovery	True Value QC	RPD	Qualifier	
GRO C6-C10*	<10.0	10.0	05/04/2022	ND	193	96.3	200	8.05		
DRO >C10-C28*	<10.0	10.0	05/04/2022	ND	192	96.1	200	0.914		
EXT DRO >C28-C36	<10.0	10.0	05/04/2022	ND						
<hr/>										
Surrogate: 1-Chlorooctane	142 %	66.9-136								
Surrogate: 1-Chlorooctadecane	145 %	59.5-142								

Cardinal Laboratories

*=Accredited Analyte

PLEASE NOTE: Liability and Damages. Cardinal's liability and client's exclusive remedy for any claim arising, whether based in contract or tort, shall be limited to the amount paid by client for analyses. All claims, including those for negligence and any other cause whatsoever shall be deemed waived unless made in writing and received by Cardinal within thirty (30) days after completion of the applicable service. In no event shall Cardinal be liable for incidental or consequential damages, including, without limitation, business interruptions, loss of use, or loss of profits incurred by client, its subsidiaries, affiliates or successors arising out of or related to the performance of the services hereunder by Cardinal, regardless of whether such claim is based upon any of the above stated reasons or otherwise. Results relate only to the samples identified above. This report shall not be reproduced except in full with written approval of Cardinal Laboratories.

Celey D. Keene, Lab Director/Quality Manager



PHONE (575) 393-2326 ° 101 E. MARLAND ° HOBBS, NM 88240

Analytical Results For:

Etech Environmental & Safety Solutions
 KATHY PURVIS
 2617 W MARLAND
 HOBBS NM, 88240
 Fax To:

Received:	05/04/2022	Sampling Date:	05/03/2022
Reported:	05/05/2022	Sampling Type:	Soil
Project Name:	BEVO 11 FEDERAL 004H	Sampling Condition:	Cool & Intact
Project Number:	15864	Sample Received By:	Tamara Oldaker
Project Location:	COP - LEA CO NM		

Sample ID: F3 @ 1' (H221864-03)

TPH 8015M	mg/kg		Analyzed By: MS					S-04	
Analyte	Result	Reporting Limit	Analyzed	Method Blank	BS	% Recovery	True Value QC	RPD	Qualifier
GRO C6-C10*	<10.0	10.0	05/05/2022	ND	193	96.3	200	8.05	
DRO >C10-C28*	<10.0	10.0	05/05/2022	ND	192	96.1	200	0.914	
EXT DRO >C28-C36	<10.0	10.0	05/05/2022	ND					
<hr/>									
Surrogate: 1-Chlorooctane	147 %	66.9-136							
Surrogate: 1-Chlorooctadecane	146 %	59.5-142							

Sample ID: F4 @ 1' (H221864-04)

TPH 8015M	mg/kg		Analyzed By: MS					S-04	
Analyte	Result	Reporting Limit	Analyzed	Method Blank	BS	% Recovery	True Value QC	RPD	Qualifier
GRO C6-C10*	<10.0	10.0	05/05/2022	ND	193	96.3	200	8.05	
DRO >C10-C28*	<10.0	10.0	05/05/2022	ND	192	96.1	200	0.914	
EXT DRO >C28-C36	<10.0	10.0	05/05/2022	ND					
<hr/>									
Surrogate: 1-Chlorooctane	140 %	66.9-136							
Surrogate: 1-Chlorooctadecane	138 %	59.5-142							

Cardinal Laboratories

*=Accredited Analyte

PLEASE NOTE: Liability and Damages. Cardinal's liability and client's exclusive remedy for any claim arising, whether based in contract or tort, shall be limited to the amount paid by client for analyses. All claims, including those for negligence and any other cause whatsoever shall be deemed waived unless made in writing and received by Cardinal within thirty (30) days after completion of the applicable service. In no event shall Cardinal be liable for incidental or consequential damages, including, without limitation, business interruptions, loss of use, or loss of profits incurred by client, its subsidiaries, affiliates or successors arising out of or related to the performance of the services hereunder by Cardinal, regardless of whether such claim is based upon any of the above stated reasons or otherwise. Results relate only to the samples identified above. This report shall not be reproduced except in full with written approval of Cardinal Laboratories.

Celey D. Keene, Lab Director/Quality Manager



PHONE (575) 393-2326 ° 101 E. MARLAND ° HOBBS, NM 88240

Analytical Results For:

Etech Environmental & Safety Solutions
 KATHY PURVIS
 2617 W MARLAND
 HOBBS NM, 88240
 Fax To:

Received:	05/04/2022	Sampling Date:	05/03/2022
Reported:	05/05/2022	Sampling Type:	Soil
Project Name:	BEVO 11 FEDERAL 004H	Sampling Condition:	Cool & Intact
Project Number:	15864	Sample Received By:	Tamara Oldaker
Project Location:	COP - LEA CO NM		

Sample ID: F5 @ 1' (H221864-05)

TPH 8015M	mg/kg		Analyzed By: MS						
Analyte	Result	Reporting Limit	Analyzed	Method Blank	BS	% Recovery	True Value QC	RPD	Qualifier
GRO C6-C10*	<10.0	10.0	05/05/2022	ND	193	96.3	200	8.05	
DRO >C10-C28*	<10.0	10.0	05/05/2022	ND	192	96.1	200	0.914	
EXT DRO >C28-C36	<10.0	10.0	05/05/2022	ND					
<hr/>									
Surrogate: 1-Chlorooctane	131 %	66.9-136							
Surrogate: 1-Chlorooctadecane	130 %	59.5-142							

Sample ID: F6 @ 1' (H221864-06)

TPH 8015M	mg/kg		Analyzed By: MS					S-04	
Analyte	Result	Reporting Limit	Analyzed	Method Blank	BS	% Recovery	True Value QC	RPD	Qualifier
GRO C6-C10*	<10.0	10.0	05/05/2022	ND	193	96.3	200	8.05	
DRO >C10-C28*	<10.0	10.0	05/05/2022	ND	192	96.1	200	0.914	
EXT DRO >C28-C36	<10.0	10.0	05/05/2022	ND					
Surrogate: 1-Chlorooctane	140 %	66.9-136							
Surrogate: 1-Chlorooctadecane	139 %	59.5-142							

Cardinal Laboratories

*=Accredited Analyte

PLEASE NOTE: Liability and Damages. Cardinal's liability and client's exclusive remedy for any claim arising, whether based in contract or tort, shall be limited to the amount paid by client for analyses. All claims, including those for negligence and any other cause whatsoever shall be deemed waived unless made in writing and received by Cardinal within thirty (30) days after completion of the applicable service. In no event shall Cardinal be liable for incidental or consequential damages, including, without limitation, business interruptions, loss of use, or loss of profits incurred by client, its subsidiaries, affiliates or successors arising out of or related to the performance of the services hereunder by Cardinal, regardless of whether such claim is based upon any of the above stated reasons or otherwise. Results relate only to the samples identified above. This report shall not be reproduced except in full with written approval of Cardinal Laboratories.

Celey D. Keene, Lab Director/Quality Manager



PHONE (575) 393-2326 ° 101 E. MARLAND ° HOBBS, NM 88240

Analytical Results For:

Etech Environmental & Safety Solutions
 KATHY PURVIS
 2617 W MARLAND
 HOBBS NM, 88240
 Fax To:

Received:	05/04/2022	Sampling Date:	05/03/2022
Reported:	05/05/2022	Sampling Type:	Soil
Project Name:	BEVO 11 FEDERAL 004H	Sampling Condition:	Cool & Intact
Project Number:	15864	Sample Received By:	Tamara Oldaker
Project Location:	COP - LEA CO NM		

Sample ID: SSW (H221864-07)

TPH 8015M		mg/kg		Analyzed By: MS					
Analyte	Result	Reporting Limit	Analyzed	Method Blank	BS	% Recovery	True Value QC	RPD	Qualifier
GRO C6-C10*	<10.0	10.0	05/05/2022	ND	193	96.3	200	8.05	
DRO >C10-C28*	<10.0	10.0	05/05/2022	ND	192	96.1	200	0.914	
EXT DRO >C28-C36	<10.0	10.0	05/05/2022	ND					
Surrogate: 1-Chlorooctane	132 %	66.9-136							
Surrogate: 1-Chlorooctadecane	129 %	59.5-142							

Sample ID: ESW (H221864-08)

TPH 8015M		mg/kg		Analyzed By: MS					
Analyte	Result	Reporting Limit	Analyzed	Method Blank	BS	% Recovery	True Value QC	RPD	Qualifier
GRO C6-C10*	<10.0	10.0	05/05/2022	ND	193	96.3	200	8.05	
DRO >C10-C28*	<10.0	10.0	05/05/2022	ND	192	96.1	200	0.914	
EXT DRO >C28-C36	<10.0	10.0	05/05/2022	ND					
Surrogate: 1-Chlorooctane	129 %	66.9-136							
Surrogate: 1-Chlorooctadecane	134 %	59.5-142							

Cardinal Laboratories

*=Accredited Analyte

PLEASE NOTE: Liability and Damages. Cardinal's liability and client's exclusive remedy for any claim arising, whether based in contract or tort, shall be limited to the amount paid by client for analyses. All claims, including those for negligence and any other cause whatsoever shall be deemed waived unless made in writing and received by Cardinal within thirty (30) days after completion of the applicable service. In no event shall Cardinal be liable for incidental or consequential damages, including, without limitation, business interruptions, loss of use, or loss of profits incurred by client, its subsidiaries, affiliates or successors arising out of or related to the performance of the services hereunder by Cardinal, regardless of whether such claim is based upon any of the above stated reasons or otherwise. Results relate only to the samples identified above. This report shall not be reproduced except in full with written approval of Cardinal Laboratories.

Celey D. Keene, Lab Director/Quality Manager



PHONE (575) 393-2326 ° 101 E. MARLAND ° HOBBS, NM 88240

Analytical Results For:

Etech Environmental & Safety Solutions
 KATHY PURVIS
 2617 W MARLAND
 HOBBS NM, 88240
 Fax To:

Received:	05/04/2022	Sampling Date:	05/03/2022
Reported:	05/05/2022	Sampling Type:	Soil
Project Name:	BEVO 11 FEDERAL 004H	Sampling Condition:	Cool & Intact
Project Number:	15864	Sample Received By:	Tamara Oldaker
Project Location:	COP - LEA CO NM		

Sample ID: WSW (H221864-09)

TPH 8015M	mg/kg		Analyzed By: MS					S-04	
Analyte	Result	Reporting Limit	Analyzed	Method Blank	BS	% Recovery	True Value QC	RPD	Qualifier
GRO C6-C10*	<10.0	10.0	05/05/2022	ND	193	96.3	200	8.05	
DRO >C10-C28*	<10.0	10.0	05/05/2022	ND	192	96.1	200	0.914	
EXT DRO >C28-C36	<10.0	10.0	05/05/2022	ND					
Surrogate: 1-Chlorooctane	137 %	66.9-136							
Surrogate: 1-Chlorooctadecane	137 %	59.5-142							

Cardinal Laboratories

*=Accredited Analyte

PLEASE NOTE: Liability and Damages. Cardinal's liability and client's exclusive remedy for any claim arising, whether based in contract or tort, shall be limited to the amount paid by client for analyses. All claims, including those for negligence and any other cause whatsoever shall be deemed waived unless made in writing and received by Cardinal within thirty (30) days after completion of the applicable service. In no event shall Cardinal be liable for incidental or consequential damages, including, without limitation, business interruptions, loss of use, or loss of profits incurred by client, its subsidiaries, affiliates or successors arising out of or related to the performance of the services hereunder by Cardinal, regardless of whether such claim is based upon any of the above stated reasons or otherwise. Results relate only to the samples identified above. This report shall not be reproduced except in full with written approval of Cardinal Laboratories.

Celey D. Keene, Lab Director/Quality Manager



PHONE (575) 393-2326 ° 101 E. MARLAND ° HOBBS, NM 88240

Notes and Definitions

S-04	The surrogate recovery for this sample is outside of established control limits due to a sample matrix effect.
ND	Analyte NOT DETECTED at or above the reporting limit
RPD	Relative Percent Difference
**	Samples not received at proper temperature of 6°C or below.
***	Insufficient time to reach temperature.
-	Chloride by SM4500Cl-B does not require samples be received at or below 6°C Samples reported on an as received basis (wet) unless otherwise noted on report

Cardinal Laboratories

*=Accredited Analyte

PLEASE NOTE: Liability and Damages. Cardinal's liability and client's exclusive remedy for any claim arising, whether based in contract or tort, shall be limited to the amount paid by client for analyses. All claims, including those for negligence and any other cause whatsoever shall be deemed waived unless made in writing and received by Cardinal within thirty (30) days after completion of the applicable service. In no event shall Cardinal be liable for incidental or consequential damages, including, without limitation, business interruptions, loss of use, or loss of profits incurred by client, its subsidiaries, affiliates or successors arising out of or related to the performance of the services hereunder by Cardinal, regardless of whether such claim is based upon any of the above stated reasons or otherwise. Results relate only to the samples identified above. This report shall not be reproduced except in full with written approval of Cardinal Laboratories.

A handwritten signature in black ink, appearing to read "Celey D. Keene".

Celey D. Keene, Lab Director/Quality Manager



ARDINAL LABORATORIES

101 East Marland, Hobbs, NM 88240

(575) 393-2326 FAX (575) 393-2476

CHAIN-OF-CUSTODY AND ANALYSIS REQUEST

1 of 8

Page 8 of 8

Company Name: Etech Environmental & Safety Solutions, Inc.				BILL TO				ANALYSIS REQUEST											
Project Manager: K. Purvis				P.O. #:				<div style="display: flex; justify-content: space-around;"> <div>Chloride</div> <div>TPH (8015M)</div> <div>BTEX (8021B)</div> </div>											
Address: P.O. Box 301 2617 W Marland				Company: COP															
City: Lovington Hobbs State: NM Zip: 88240				Attn: Jacquie Harris															
Phone #: (575) 396-2378 Fax #: (575) 396-1429				Address:															
Project #: 15864 Project Owner: ConocoPhillips				City:															
Project Name: Bexco 11 Fed 4				State: Zip:															
Project Location: Rural Lee				Phone #:															
Sampler Name: Dominic Casarez				Fax #:															

FOR LAB USE ONLY		Lab I.D.	Sample I.D.	(G)RAB OR (C)OMP.	# CONTAINERS	MATRIX					PRESERV.		SAMPLING		DATE	TIME	Chloride	TPH (8015M)	BTEX (8021B)
						GROUNDWATER	WASTEWATER	SOIL	OIL	SLUDGE	OTHER:	ACID/BASE:	ICE / COOL	OTHER:					
H221864																			
1	F1 e1'			C	1			✓				✓		5/3/22			X		
2	F2 e1'																		
3	F3 e1'																		
4	F4 e1'																		
5	F5 e1'																		
6	F6 e1'																		
7	SSW																		
8	ESW																		
9	WSW																		

PLEASE NOTE: Liability and Damages. Cardinal's liability and client's exclusive remedy for any claim arising whether based in contract or tort, shall be limited to the amount paid by the client for the analyses. All claims including those for negligence and any other cause whatsoever shall be deemed waived unless made in writing and received by Cardinal within 30 days after completion of the applicable service. In no event shall Cardinal be liable for incidental or consequential damages, including without limitation, business interruptions, loss of use, or loss of profits incurred by client, its subsidiaries, affiliates or successors arising out of or related to the performance of services hereunder by Cardinal, regardless of whether such claim is based upon any of the above stated reasons or otherwise.

Relinquished By: Date: 5/3/22 Time: 5:00pm	Received By: Date: 5-4-22 Time: 1415	Phone Result: <input type="checkbox"/> Yes <input type="checkbox"/> No Fax Result: <input type="checkbox"/> Yes <input type="checkbox"/> No REMARKS: Rush!
Relinquished By: Date: 5-4-22 Time: 1415	Received By: Date: 5-4-22 Time: 1415	Phone Result: <input type="checkbox"/> Yes <input type="checkbox"/> No Fax Result: <input type="checkbox"/> Yes <input type="checkbox"/> No REMARKS: Please email results to pm@etechenv.com.

Delivered By: (Circle One) -5.6c C-0.5 Sampler - UPS - Bus - Other: -6.1c #13	Sample Condition Cool Intact <input type="checkbox"/> Yes <input type="checkbox"/> Yes <input type="checkbox"/> No <input type="checkbox"/> No	CHECKED BY: (Initials) J-
--	--	--

FORM-006
Revision 1.0

† Cardinal cannot accept verbal changes. Please fax written changes to 575-393-2476



PHONE (575) 393-2326 ° 101 E. MARLAND ° HOBBS, NM 88240

May 09, 2022

KATHY PURVIS

Etech Environmental & Safety Solutions

2617 W MARLAND

HOBBS, NM 88240

RE: BEVO 11 FEDERAL 004H

Enclosed are the results of analyses for samples received by the laboratory on 05/06/22 11:12.

Cardinal Laboratories is accredited through Texas NELAP under certificate number T104704398-21-14. Accreditation applies to drinking water, non-potable water and solid and chemical materials. All accredited analytes are denoted by an asterisk (*). For a complete list of accredited analytes and matrices visit the TCEQ website at www.tceq.texas.gov/field/qa/lab_accred_certif.html.

Cardinal Laboratories is accredited through the State of Colorado Department of Public Health and Environment for:

Method EPA 552.2	Haloacetic Acids (HAA-5)
Method EPA 524.2	Total Trihalomethanes (TTHM)
Method EPA 524.4	Regulated VOCs (V1, V2, V3)

Accreditation applies to public drinking water matrices.

This report meets NELAP requirements and is made up of a cover page, analytical results, and a copy of the original chain-of-custody. If you have any questions concerning this report, please feel free to contact me.

Sincerely,

A handwritten signature in black ink that reads "Celey D. Keene". The signature is written in a cursive style with a large, stylized 'C' and 'K'.

Celey D. Keene

Lab Director/Quality Manager



PHONE (575) 393-2326 ° 101 E. MARLAND ° HOBBS, NM 88240

Analytical Results For:

Etech Environmental & Safety Solutions
 KATHY PURVIS
 2617 W MARLAND
 HOBBS NM, 88240
 Fax To:

Received:	05/06/2022	Sampling Date:	05/04/2022
Reported:	05/09/2022	Sampling Type:	Soil
Project Name:	BEVO 11 FEDERAL 004H	Sampling Condition:	Cool & Intact
Project Number:	15864	Sample Received By:	Shalyn Rodriguez
Project Location:	COP - LEA CO NM		

Sample ID: F7 @ 2' (H221911-01)

TPH 8015M		mg/kg		Analyzed By: MS					
Analyte	Result	Reporting Limit	Analyzed	Method Blank	BS	% Recovery	True Value QC	RPD	Qualifier
GRO C6-C10*	<10.0	10.0	05/06/2022	ND	210	105	200	1.87	
DRO >C10-C28*	<10.0	10.0	05/06/2022	ND	193	96.3	200	3.56	
EXT DRO >C28-C36	<10.0	10.0	05/06/2022	ND					
<hr/>									
Surrogate: 1-Chlorooctane	101 %	66.9-136							
Surrogate: 1-Chlorooctadecane	98.9 %	59.5-142							

Sample ID: F8 @ 2' (H221911-02)

TPH 8015M		mg/kg		Analyzed By: MS					
Analyte	Result	Reporting Limit	Analyzed	Method Blank	BS	% Recovery	True Value QC	RPD	Qualifier
GRO C6-C10*	<10.0	10.0	05/06/2022	ND	210	105	200	1.87	
DRO >C10-C28*	<10.0	10.0	05/06/2022	ND	193	96.3	200	3.56	
EXT DRO >C28-C36	<10.0	10.0	05/06/2022	ND					
<hr/>									
Surrogate: 1-Chlorooctane	105 %	66.9-136							
Surrogate: 1-Chlorooctadecane	103 %	59.5-142							

Cardinal Laboratories

*=Accredited Analyte

PLEASE NOTE: Liability and Damages. Cardinal's liability and client's exclusive remedy for any claim arising, whether based in contract or tort, shall be limited to the amount paid by client for analyses. All claims, including those for negligence and any other cause whatsoever shall be deemed waived unless made in writing and received by Cardinal within thirty (30) days after completion of the applicable service. In no event shall Cardinal be liable for incidental or consequential damages, including, without limitation, business interruptions, loss of use, or loss of profits incurred by client, its subsidiaries, affiliates or successors arising out of or related to the performance of the services hereunder by Cardinal, regardless of whether such claim is based upon any of the above stated reasons or otherwise. Results relate only to the samples identified above. This report shall not be reproduced except in full with written approval of Cardinal Laboratories.

Celey D. Keene, Lab Director/Quality Manager



PHONE (575) 393-2326 ° 101 E. MARLAND ° HOBBS, NM 88240

Analytical Results For:

Etech Environmental & Safety Solutions
 KATHY PURVIS
 2617 W MARLAND
 HOBBS NM, 88240
 Fax To:

Received:	05/06/2022	Sampling Date:	05/04/2022
Reported:	05/09/2022	Sampling Type:	Soil
Project Name:	BEVO 11 FEDERAL 004H	Sampling Condition:	Cool & Intact
Project Number:	15864	Sample Received By:	Shalyn Rodriguez
Project Location:	COP - LEA CO NM		

Sample ID: F9 @ 1' (H221911-03)

TPH 8015M		mg/kg		Analyzed By: MS					
Analyte	Result	Reporting Limit	Analyzed	Method Blank	BS	% Recovery	True Value QC	RPD	Qualifier
GRO C6-C10*	<10.0	10.0	05/06/2022	ND	210	105	200	1.87	
DRO >C10-C28*	<10.0	10.0	05/06/2022	ND	193	96.3	200	3.56	
EXT DRO >C28-C36	<10.0	10.0	05/06/2022	ND					
Surrogate: 1-Chlorooctane	95.4 %	66.9-136							
Surrogate: 1-Chlorooctadecane	93.8 %	59.5-142							

Sample ID: F10 @ 1' (H221911-04)

TPH 8015M		mg/kg		Analyzed By: MS					
Analyte	Result	Reporting Limit	Analyzed	Method Blank	BS	% Recovery	True Value QC	RPD	Qualifier
GRO C6-C10*	<10.0	10.0	05/06/2022	ND	210	105	200	1.87	
DRO >C10-C28*	<10.0	10.0	05/06/2022	ND	193	96.3	200	3.56	
EXT DRO >C28-C36	<10.0	10.0	05/06/2022	ND					
Surrogate: 1-Chlorooctane	101 %	66.9-136							
Surrogate: 1-Chlorooctadecane	98.9 %	59.5-142							

Cardinal Laboratories

*=Accredited Analyte

PLEASE NOTE: Liability and Damages. Cardinal's liability and client's exclusive remedy for any claim arising, whether based in contract or tort, shall be limited to the amount paid by client for analyses. All claims, including those for negligence and any other cause whatsoever shall be deemed waived unless made in writing and received by Cardinal within thirty (30) days after completion of the applicable service. In no event shall Cardinal be liable for incidental or consequential damages, including, without limitation, business interruptions, loss of use, or loss of profits incurred by client, its subsidiaries, affiliates or successors arising out of or related to the performance of the services hereunder by Cardinal, regardless of whether such claim is based upon any of the above stated reasons or otherwise. Results relate only to the samples identified above. This report shall not be reproduced except in full with written approval of Cardinal Laboratories.

Celey D. Keene, Lab Director/Quality Manager



PHONE (575) 393-2326 ° 101 E. MARLAND ° HOBBS, NM 88240

Analytical Results For:

Etech Environmental & Safety Solutions
 KATHY PURVIS
 2617 W MARLAND
 HOBBS NM, 88240
 Fax To:

Received:	05/06/2022	Sampling Date:	05/05/2022
Reported:	05/09/2022	Sampling Type:	Soil
Project Name:	BEVO 11 FEDERAL 004H	Sampling Condition:	Cool & Intact
Project Number:	15864	Sample Received By:	Shalyn Rodriguez
Project Location:	COP - LEA CO NM		

Sample ID: F11 @ 1' (H221911-05)

TPH 8015M		mg/kg		Analyzed By: MS					
Analyte	Result	Reporting Limit	Analyzed	Method Blank	BS	% Recovery	True Value QC	RPD	Qualifier
GRO C6-C10*	<10.0	10.0	05/06/2022	ND	210	105	200	1.87	
DRO >C10-C28*	<10.0	10.0	05/06/2022	ND	193	96.3	200	3.56	
EXT DRO >C28-C36	<10.0	10.0	05/06/2022	ND					
Surrogate: 1-Chlorooctane	97.4 %	66.9-136							
Surrogate: 1-Chlorooctadecane	95.3 %	59.5-142							

Sample ID: F12 @ 1' (H221911-06)

TPH 8015M		mg/kg		Analyzed By: MS					
Analyte	Result	Reporting Limit	Analyzed	Method Blank	BS	% Recovery	True Value QC	RPD	Qualifier
GRO C6-C10*	<10.0	10.0	05/06/2022	ND	210	105	200	1.87	
DRO >C10-C28*	<10.0	10.0	05/06/2022	ND	193	96.3	200	3.56	
EXT DRO >C28-C36	<10.0	10.0	05/06/2022	ND					
Surrogate: 1-Chlorooctane	93.2 %	66.9-136							
Surrogate: 1-Chlorooctadecane	91.3 %	59.5-142							

Cardinal Laboratories

*=Accredited Analyte

PLEASE NOTE: Liability and Damages. Cardinal's liability and client's exclusive remedy for any claim arising, whether based in contract or tort, shall be limited to the amount paid by client for analyses. All claims, including those for negligence and any other cause whatsoever shall be deemed waived unless made in writing and received by Cardinal within thirty (30) days after completion of the applicable service. In no event shall Cardinal be liable for incidental or consequential damages, including, without limitation, business interruptions, loss of use, or loss of profits incurred by client, its subsidiaries, affiliates or successors arising out of or related to the performance of the services hereunder by Cardinal, regardless of whether such claim is based upon any of the above stated reasons or otherwise. Results relate only to the samples identified above. This report shall not be reproduced except in full with written approval of Cardinal Laboratories.

Celey D. Keene, Lab Director/Quality Manager



PHONE (575) 393-2326 ° 101 E. MARLAND ° HOBBS, NM 88240

Analytical Results For:

Etech Environmental & Safety Solutions
 KATHY PURVIS
 2617 W MARLAND
 HOBBS NM, 88240
 Fax To:

Received:	05/06/2022	Sampling Date:	05/05/2022
Reported:	05/09/2022	Sampling Type:	Soil
Project Name:	BEVO 11 FEDERAL 004H	Sampling Condition:	Cool & Intact
Project Number:	15864	Sample Received By:	Shalyn Rodriguez
Project Location:	COP - LEA CO NM		

Sample ID: F13 @ 1' (H221911-07)

TPH 8015M		mg/kg		Analyzed By: MS					
Analyte	Result	Reporting Limit	Analyzed	Method Blank	BS	% Recovery	True Value QC	RPD	Qualifier
GRO C6-C10*	<10.0	10.0	05/06/2022	ND	210	105	200	1.87	
DRO >C10-C28*	<10.0	10.0	05/06/2022	ND	193	96.3	200	3.56	
EXT DRO >C28-C36	<10.0	10.0	05/06/2022	ND					
<hr/>									
Surrogate: 1-Chlorooctane	92.5 %	66.9-136							
Surrogate: 1-Chlorooctadecane	91.4 %	59.5-142							

Cardinal Laboratories

*=Accredited Analyte

PLEASE NOTE: Liability and Damages. Cardinal's liability and client's exclusive remedy for any claim arising, whether based in contract or tort, shall be limited to the amount paid by client for analyses. All claims, including those for negligence and any other cause whatsoever shall be deemed waived unless made in writing and received by Cardinal within thirty (30) days after completion of the applicable service. In no event shall Cardinal be liable for incidental or consequential damages, including, without limitation, business interruptions, loss of use, or loss of profits incurred by client, its subsidiaries, affiliates or successors arising out of or related to the performance of the services hereunder by Cardinal, regardless of whether such claim is based upon any of the above stated reasons or otherwise. Results relate only to the samples identified above. This report shall not be reproduced except in full with written approval of Cardinal Laboratories.

Celey D. Keene, Lab Director/Quality Manager



PHONE (575) 393-2326 ° 101 E. MARLAND ° HOBBS, NM 88240

Analytical Results For:

Etech Environmental & Safety Solutions
 KATHY PURVIS
 2617 W MARLAND
 HOBBS NM, 88240
 Fax To:

Received:	05/06/2022	Sampling Date:	05/05/2022
Reported:	05/09/2022	Sampling Type:	Soil
Project Name:	BEVO 11 FEDERAL 004H	Sampling Condition:	Cool & Intact
Project Number:	15864	Sample Received By:	Shalyn Rodriguez
Project Location:	COP - LEA CO NM		

Sample ID: NSW 1 (H221911-08)

BTEx 8021B		mg/kg		Analyzed By: MS/						
Analyte	Result	Reporting Limit	Analyzed	Method Blank	BS	% Recovery	True Value QC	RPD	Qualifier	
Benzene*	<0.050	0.050	05/08/2022	ND	2.09	105	2.00	7.02		
Toluene*	<0.050	0.050	05/08/2022	ND	2.04	102	2.00	6.41		
Ethylbenzene*	<0.050	0.050	05/08/2022	ND	1.91	95.7	2.00	6.89		
Total Xylenes*	<0.150	0.150	05/08/2022	ND	5.95	99.2	6.00	6.70		
Total BTEX	<0.300	0.300	05/08/2022	ND						

Surrogate: 4-Bromofluorobenzene (PID) 100 % 69.9-140

Chloride, SM4500CI-B		mg/kg		Analyzed By: AC						
Analyte	Result	Reporting Limit	Analyzed	Method Blank	BS	% Recovery	True Value QC	RPD	Qualifier	
Chloride	64.0	16.0	05/06/2022	ND	432	108	400	3.64		

TPH 8015M		mg/kg		Analyzed By: MS					
Analyte	Result	Reporting Limit	Analyzed	Method Blank	BS	% Recovery	True Value QC	RPD	Qualifier
GRO C6-C10*	<10.0	10.0	05/06/2022	ND	210	105	200	1.87	
DRO >C10-C28*	<10.0	10.0	05/06/2022	ND	193	96.3	200	3.56	
EXT DRO >C28-C36	<10.0	10.0	05/06/2022	ND					

Surrogate: 1-Chlorooctane 94.5 % 66.9-136

Surrogate: 1-Chlorooctadecane 92.0 % 59.5-142

Cardinal Laboratories

*=Accredited Analyte

PLEASE NOTE: Liability and Damages. Cardinal's liability and client's exclusive remedy for any claim arising, whether based in contract or tort, shall be limited to the amount paid by client for analyses. All claims, including those for negligence and any other cause whatsoever shall be deemed waived unless made in writing and received by Cardinal within thirty (30) days after completion of the applicable service. In no event shall Cardinal be liable for incidental or consequential damages, including, without limitation, business interruptions, loss of use, or loss of profits incurred by client, its subsidiaries, affiliates or successors arising out of or related to the performance of the services hereunder by Cardinal, regardless of whether such claim is based upon any of the above stated reasons or otherwise. Results relate only to the samples identified above. This report shall not be reproduced except in full with written approval of Cardinal Laboratories.

Celey D. Keene, Lab Director/Quality Manager



PHONE (575) 393-2326 ° 101 E. MARLAND ° HOBBS, NM 88240

Analytical Results For:

Etech Environmental & Safety Solutions
 KATHY PURVIS
 2617 W MARLAND
 HOBBS NM, 88240
 Fax To:

Received:	05/06/2022	Sampling Date:	05/05/2022
Reported:	05/09/2022	Sampling Type:	Soil
Project Name:	BEVO 11 FEDERAL 004H	Sampling Condition:	Cool & Intact
Project Number:	15864	Sample Received By:	Shalyn Rodriguez
Project Location:	COP - LEA CO NM		

Sample ID: WSW 2 (H221911-09)

BTEx 8021B		mg/kg		Analyzed By: MS/						
Analyte	Result	Reporting Limit	Analyzed	Method Blank	BS	% Recovery	True Value QC	RPD	Qualifier	
Benzene*	<0.050	0.050	05/08/2022	ND	2.09	105	2.00	7.02		
Toluene*	<0.050	0.050	05/08/2022	ND	2.04	102	2.00	6.41		
Ethylbenzene*	<0.050	0.050	05/08/2022	ND	1.91	95.7	2.00	6.89		
Total Xylenes*	<0.150	0.150	05/08/2022	ND	5.95	99.2	6.00	6.70		
Total BTEX	<0.300	0.300	05/08/2022	ND						

Surrogate: 4-Bromofluorobenzene (PID) 99.0 % 69.9-140

Chloride, SM4500Cl-B		mg/kg		Analyzed By: AC						
Analyte	Result	Reporting Limit	Analyzed	Method Blank	BS	% Recovery	True Value QC	RPD	Qualifier	
Chloride	80.0	16.0	05/06/2022	ND	432	108	400	3.64		

TPH 8015M		mg/kg		Analyzed By: MS					
Analyte	Result	Reporting Limit	Analyzed	Method Blank	BS	% Recovery	True Value QC	RPD	Qualifier
GRO C6-C10*	<10.0	10.0	05/06/2022	ND	210	105	200	1.87	
DRO >C10-C28*	<10.0	10.0	05/06/2022	ND	193	96.3	200	3.56	
EXT DRO >C28-C36	<10.0	10.0	05/06/2022	ND					

Surrogate: 1-Chlorooctane 98.4 % 66.9-136

Surrogate: 1-Chlorooctadecane 94.9 % 59.5-142

Cardinal Laboratories

*=Accredited Analyte

PLEASE NOTE: Liability and Damages. Cardinal's liability and client's exclusive remedy for any claim arising, whether based in contract or tort, shall be limited to the amount paid by client for analyses. All claims, including those for negligence and any other cause whatsoever shall be deemed waived unless made in writing and received by Cardinal within thirty (30) days after completion of the applicable service. In no event shall Cardinal be liable for incidental or consequential damages, including, without limitation, business interruptions, loss of use, or loss of profits incurred by client, its subsidiaries, affiliates or successors arising out of or related to the performance of the services hereunder by Cardinal, regardless of whether such claim is based upon any of the above stated reasons or otherwise. Results relate only to the samples identified above. This report shall not be reproduced except in full with written approval of Cardinal Laboratories.

Celey D. Keene, Lab Director/Quality Manager

PHONE (575) 393-2326 ° 101 E. MARLAND ° HOBBS, NM 88240

Notes and Definitions

QM-07	The spike recovery was outside acceptance limits for the MS and/or MSD. The batch was accepted based on acceptable LCS recovery.
ND	Analyte NOT DETECTED at or above the reporting limit
RPD	Relative Percent Difference
**	Samples not received at proper temperature of 6°C or below.
***	Insufficient time to reach temperature.
-	Chloride by SM4500Cl-B does not require samples be received at or below 6°C Samples reported on an as received basis (wet) unless otherwise noted on report

Cardinal Laboratories

*=Accredited Analyte

PLEASE NOTE: Liability and Damages. Cardinal's liability and client's exclusive remedy for any claim arising, whether based in contract or tort, shall be limited to the amount paid by client for analyses. All claims, including those for negligence and any other cause whatsoever shall be deemed waived unless made in writing and received by Cardinal within thirty (30) days after completion of the applicable service. In no event shall Cardinal be liable for incidental or consequential damages, including, without limitation, business interruptions, loss of use, or loss of profits incurred by client, its subsidiaries, affiliates or successors arising out of or related to the performance of the services hereunder by Cardinal, regardless of whether such claim is based upon any of the above stated reasons or otherwise. Results relate only to the samples identified above. This report shall not be reproduced except in full with written approval of Cardinal Laboratories.

A handwritten signature in black ink, appearing to read "Celey D. Keene".

Celey D. Keene, Lab Director/Quality Manager

(575) 393-2326 FAX (575) 393-2476

1 of 1

Company Name: Etech Environmental & Safety Solutions, Inc.				BILL TO				ANALYSIS REQUEST																													
Project Manager: K. Purvis				P.O. #:				Chloride TPH (8015M) BTEX (8021B)																													
Address: P.O. Box 301 2617 W Mainland				Company: COP																																	
City: Lovington Hobbs		State: NM		Zip: 88260 88240		Attn: C. Beauvais																															
Phone #: (575) 396-2378		Fax #: (575) 396-1429		Address:		City:																															
Project #: 15864		Project Owner: COP		State:		Zip:																															
Project Name: Bayo II Fed 4		Project Location: Rural La		Phone #:		Fax #:																															
Sampler Name: Dammic Casarez																																					
FOR LAB USE ONLY																																					
Lab I.D.		Sample I.D.		(G)RAB OR (C)OMP.		# CONTAINERS		MATRIX		PRESERV.		SAMPLING																									
				GROUNDWATER		WASTEWATER		SOIL		OIL		SLUDGE		OTHER:		ACID/BASE:		ICE / COOL		OTHER:		DATE		TIME													
H221911				C		1																															
1		F7 e2'		C		1																5/4/22				X											
2		F8 e2'		C		1																5/4/22															
3		F9 e1'		C		1																5/4/22															
4		F10 e1'		C		1																5/4/22															
5		F11 e1'		C		1																5/5/22															
6		F12 e1'		C		1																5/5/22															
7		F13 e1'		C		1																5/5/22															
8		NSW 1		C		1																5/5/22				X X X											
9		WSW 2		C		1																5/5/22				X X X											
<p>PLEASE NOTE: Liability and Damages. Cardinal's liability and client's exclusive remedy for any claim arising whether based in contract or tort, shall be limited to the amount paid by the client for the analyses. All claims including those for negligence and any other cause whatsoever shall be deemed waived unless made in writing and received by Cardinal within 30 days after completion of the applicable service. In no event shall Cardinal be liable for incidental or consequential damages, including without limitation, business interruptions, loss of use, or loss of profits incurred by client, its subsidiaries, affiliates or successors arising out of or related to the performance of services hereunder by Cardinal, regardless of whether such claim is based upon any of the above stated reasons or otherwise.</p>																																					
Relinquished By: [Signature]				Date: 5/6/22				Received By: [Signature]				Phone Result: <input type="checkbox"/> Yes <input type="checkbox"/> No				Add'l Phone #:																					
				Time: 5:45								Fax Result: <input type="checkbox"/> Yes <input type="checkbox"/> No				Add'l Fax #:																					
Relinquished By: [Signature]				Date: 5/6/22				Received By: [Signature]				REMARKS: Rush!																									
				Time: 11:12																																	
Delivered By: (Circle One) -4.6°C -0.5°C				Sample Condition				CHECKED BY:																													
Sampler - UPS - Bus - Other:				Cool Intact				(Initials)																													
				<input type="checkbox"/> Yes <input type="checkbox"/> No				[Signature]																													



PHONE (575) 393-2326 ° 101 E. MARLAND ° HOBBS, NM 88240

May 10, 2022

KATHY PURVIS

Etech Environmental & Safety Solutions

2617 W MARLAND

HOBBS, NM 88240

RE: BEVO 11 FEDERAL 004H

Enclosed are the results of analyses for samples received by the laboratory on 05/09/22 16:30.

Cardinal Laboratories is accredited through Texas NELAP under certificate number T104704398-21-14. Accreditation applies to drinking water, non-potable water and solid and chemical materials. All accredited analytes are denoted by an asterisk (*). For a complete list of accredited analytes and matrices visit the TCEQ website at www.tceq.texas.gov/field/qa/lab_accred_certif.html.

Cardinal Laboratories is accredited through the State of Colorado Department of Public Health and Environment for:

Method EPA 552.2	Haloacetic Acids (HAA-5)
Method EPA 524.2	Total Trihalomethanes (TTHM)
Method EPA 524.4	Regulated VOCs (V1, V2, V3)

Accreditation applies to public drinking water matrices.

This report meets NELAP requirements and is made up of a cover page, analytical results, and a copy of the original chain-of-custody. If you have any questions concerning this report, please feel free to contact me.

Sincerely,

A handwritten signature in black ink that reads "Celey D. Keene". The signature is written in a cursive style with a large, stylized 'C' and 'K'.

Celey D. Keene

Lab Director/Quality Manager



PHONE (575) 393-2326 • 101 E. MARLAND • HOBBS, NM 88240

Analytical Results For:

Etech Environmental & Safety Solutions
 KATHY PURVIS
 2617 W MARLAND
 HOBBS NM, 88240
 Fax To:

Received:	05/09/2022	Sampling Date:	05/06/2022
Reported:	05/10/2022	Sampling Type:	Soil
Project Name:	BEVO 11 FEDERAL 004H	Sampling Condition:	Cool & Intact
Project Number:	15864	Sample Received By:	Shalyn Rodriguez
Project Location:	COP - LEA CO NM		

Sample ID: F14 @ 1' (H221953-01)

TPH 8015M		mg/kg		Analyzed By: MS					
Analyte	Result	Reporting Limit	Analyzed	Method Blank	BS	% Recovery	True Value QC	RPD	Qualifier
GRO C6-C10*	<10.0	10.0	05/10/2022	ND	191	95.4	200	3.25	
DRO >C10-C28*	<10.0	10.0	05/10/2022	ND	192	95.8	200	7.79	
EXT DRO >C28-C36	<10.0	10.0	05/10/2022	ND					
<i>Surrogate: 1-Chlorooctane</i>									
	118 %	66.9-136							
<i>Surrogate: 1-Chlorooctadecane</i>									
	118 %	59.5-142							

Sample ID: ESW 2 (H221953-02)

BTEx 8021B		mg/kg		Analyzed By: MS\					
Analyte	Result	Reporting Limit	Analyzed	Method Blank	BS	% Recovery	True Value QC	RPD	Qualifier
Benzene*	<0.050	0.050	05/10/2022	ND	2.13	107	2.00	2.21	
Toluene*	<0.050	0.050	05/10/2022	ND	2.08	104	2.00	1.06	
Ethylbenzene*	<0.050	0.050	05/10/2022	ND	2.05	102	2.00	2.13	
Total Xylenes*	<0.150	0.150	05/10/2022	ND	6.31	105	6.00	1.01	
Total BTEx	<0.300	0.300	05/10/2022	ND					

Surrogate: 4-Bromofluorobenzene (PID) 103 % 69.9-140

Chloride, SM4500Cl-B		mg/kg		Analyzed By: GM					
Analyte	Result	Reporting Limit	Analyzed	Method Blank	BS	% Recovery	True Value QC	RPD	Qualifier
Chloride	<16.0	16.0	05/10/2022	ND	416	104	400	3.92	

TPH 8015M		mg/kg		Analyzed By: MS					
Analyte	Result	Reporting Limit	Analyzed	Method Blank	BS	% Recovery	True Value QC	RPD	Qualifier

Cardinal Laboratories

*=Accredited Analyte

PLEASE NOTE: Liability and Damages. Cardinal's liability and client's exclusive remedy for any claim arising, whether based in contract or tort, shall be limited to the amount paid by client for analyses. All claims, including those for negligence and any other cause whatsoever shall be deemed waived unless made in writing and received by Cardinal within thirty (30) days after completion of the applicable service. In no event shall Cardinal be liable for incidental or consequential damages, including, without limitation, business interruptions, loss of use, or loss of profits incurred by client, its subsidiaries, affiliates or successors arising out of or related to the performance of the services hereunder by Cardinal, regardless of whether such claim is based upon any of the above stated reasons or otherwise. Results relate only to the samples identified above. This report shall not be reproduced except in full with written approval of Cardinal Laboratories.

Celey D. Keene, Lab Director/Quality Manager



PHONE (575) 393-2326 ° 101 E. MARLAND ° HOBBS, NM 88240

Analytical Results For:

Etech Environmental & Safety Solutions
 KATHY PURVIS
 2617 W MARLAND
 HOBBS NM, 88240
 Fax To:

Received:	05/09/2022	Sampling Date:	05/06/2022
Reported:	05/10/2022	Sampling Type:	Soil
Project Name:	BEVO 11 FEDERAL 004H	Sampling Condition:	Cool & Intact
Project Number:	15864	Sample Received By:	Shalyn Rodriguez
Project Location:	COP - LEA CO NM		

Sample ID: ESW 2 (H221953-02)

TPH 8015M		mg/kg		Analyzed By: MS						
Analyte	Result	Reporting Limit	Analyzed	Method Blank	BS	% Recovery	True Value QC	RPD	Qualifier	
GRO C6-C10*	<10.0	10.0	05/10/2022	ND	191	95.7	200	3.78		
DRO >C10-C28*	<10.0	10.0	05/10/2022	ND	199	99.6	200	6.13		
EXT DRO >C28-C36	<10.0	10.0	05/10/2022	ND						
<hr/>										
Surrogate: 1-Chlorooctane	84.8 %	66.9-136								
Surrogate: 1-Chlorooctadecane	98.8 %	59.5-142								

Cardinal Laboratories

*=Accredited Analyte

PLEASE NOTE: Liability and Damages. Cardinal's liability and client's exclusive remedy for any claim arising, whether based in contract or tort, shall be limited to the amount paid by client for analyses. All claims, including those for negligence and any other cause whatsoever shall be deemed waived unless made in writing and received by Cardinal within thirty (30) days after completion of the applicable service. In no event shall Cardinal be liable for incidental or consequential damages, including, without limitation, business interruptions, loss of use, or loss of profits incurred by client, its subsidiaries, affiliates or successors arising out of or related to the performance of the services hereunder by Cardinal, regardless of whether such claim is based upon any of the above stated reasons or otherwise. Results relate only to the samples identified above. This report shall not be reproduced except in full with written approval of Cardinal Laboratories.

Celey D. Keene, Lab Director/Quality Manager

PHONE (575) 393-2326 ° 101 E. MARLAND ° HOBBS, NM 88240

Notes and Definitions

ND	Analyte NOT DETECTED at or above the reporting limit
RPD	Relative Percent Difference
**	Samples not received at proper temperature of 6°C or below.
***	Insufficient time to reach temperature.
-	Chloride by SM4500Cl-B does not require samples be received at or below 6°C Samples reported on an as received basis (wet) unless otherwise noted on report

Cardinal Laboratories

*=Accredited Analyte

PLEASE NOTE: Liability and Damages. Cardinal's liability and client's exclusive remedy for any claim arising, whether based in contract or tort, shall be limited to the amount paid by client for analyses. All claims, including those for negligence and any other cause whatsoever shall be deemed waived unless made in writing and received by Cardinal within thirty (30) days after completion of the applicable service. In no event shall Cardinal be liable for incidental or consequential damages, including, without limitation, business interruptions, loss of use, or loss of profits incurred by client, its subsidiaries, affiliates or successors arising out of or related to the performance of the services hereunder by Cardinal, regardless of whether such claim is based upon any of the above stated reasons or otherwise. Results relate only to the samples identified above. This report shall not be reproduced except in full with written approval of Cardinal Laboratories.

A handwritten signature in black ink, appearing to read "Celey D. Keene".

Celey D. Keene, Lab Director/Quality Manager

Appendix D

Photographic Log

Photographic Log

Photo Number: 1	
Photo Direction: West-Northwest	
Photo Description: View of the affected area.	

Photo Number: 2	
Photo Direction: North	
Photo Description: View of the affected area.	

Photographic Log



Photo Number: 3	
Photo Direction: Southwest	
Photo Description: View of the affected area.	

Photo Number: 4	
Photo Direction: North	
Photo Description: View of the scraped area.	

Photographic Log

Photo Number: 5	 <p>Bevo +32.401373,-103.537247 Apr 5, 2022 at 11:13:36 AM</p>
Photo Direction: West	
Photo Description: View of the scraped area.	

Photo Number: 6	 <p>5/5/22, 2:56 PM +32.401500,-103.537454 88231 Lea County</p>
Photo Direction: South	
Photo Description: View of the excavated area.	

Photographic Log



Photographic Log

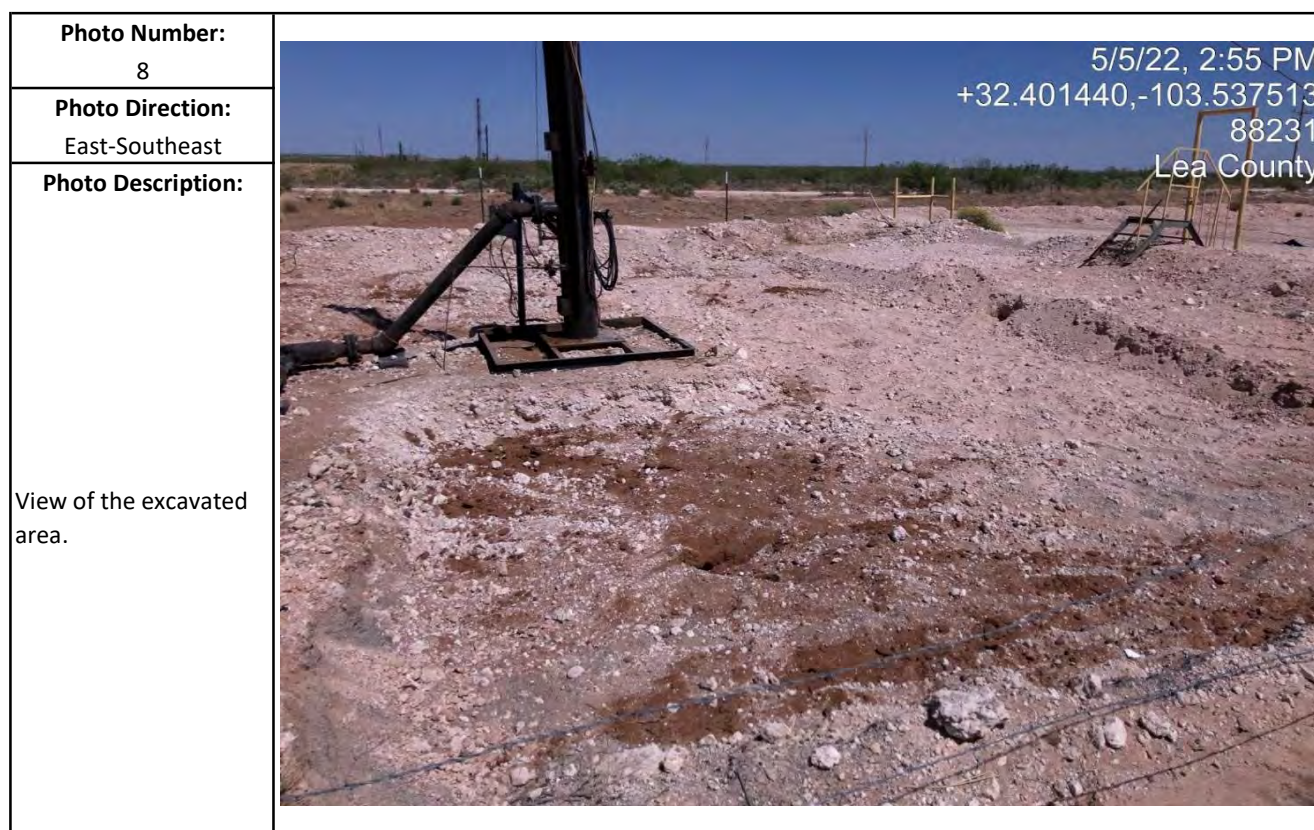
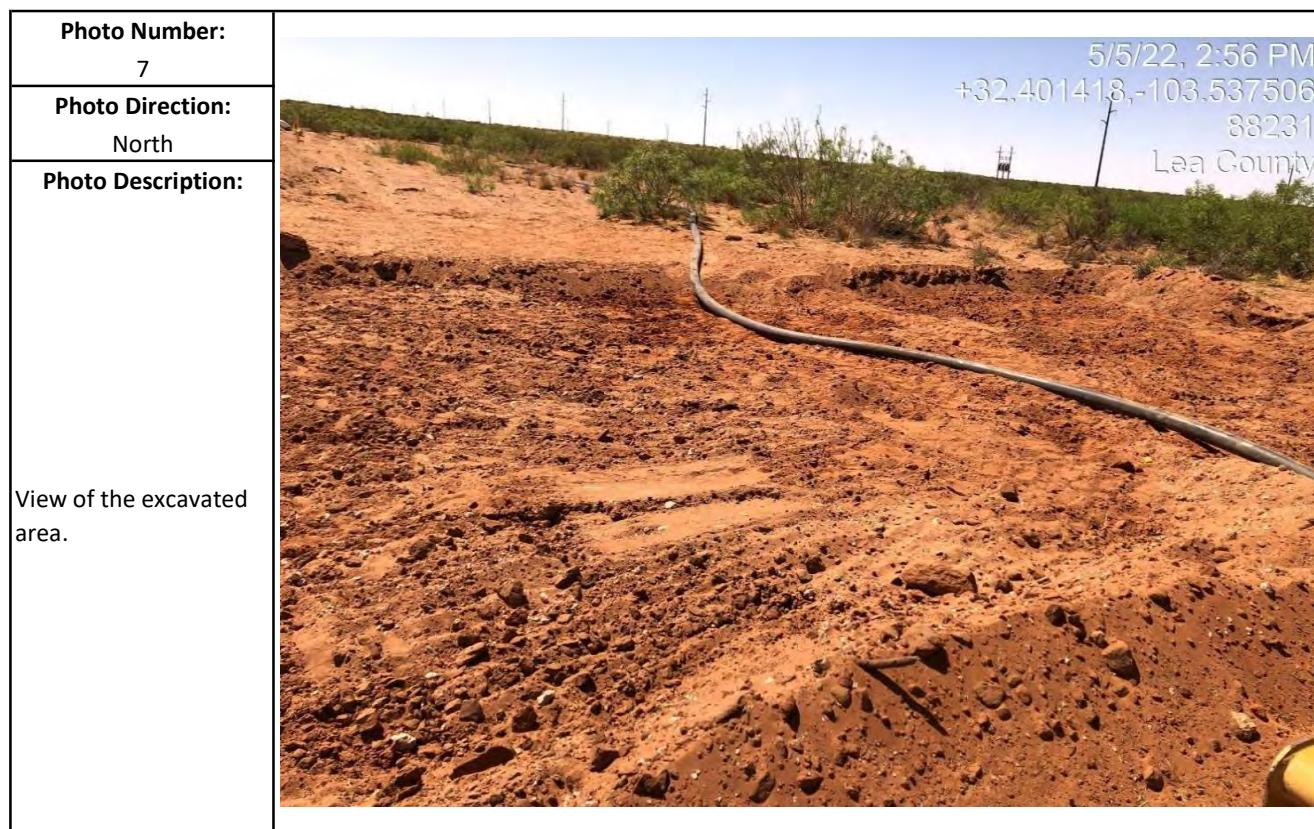
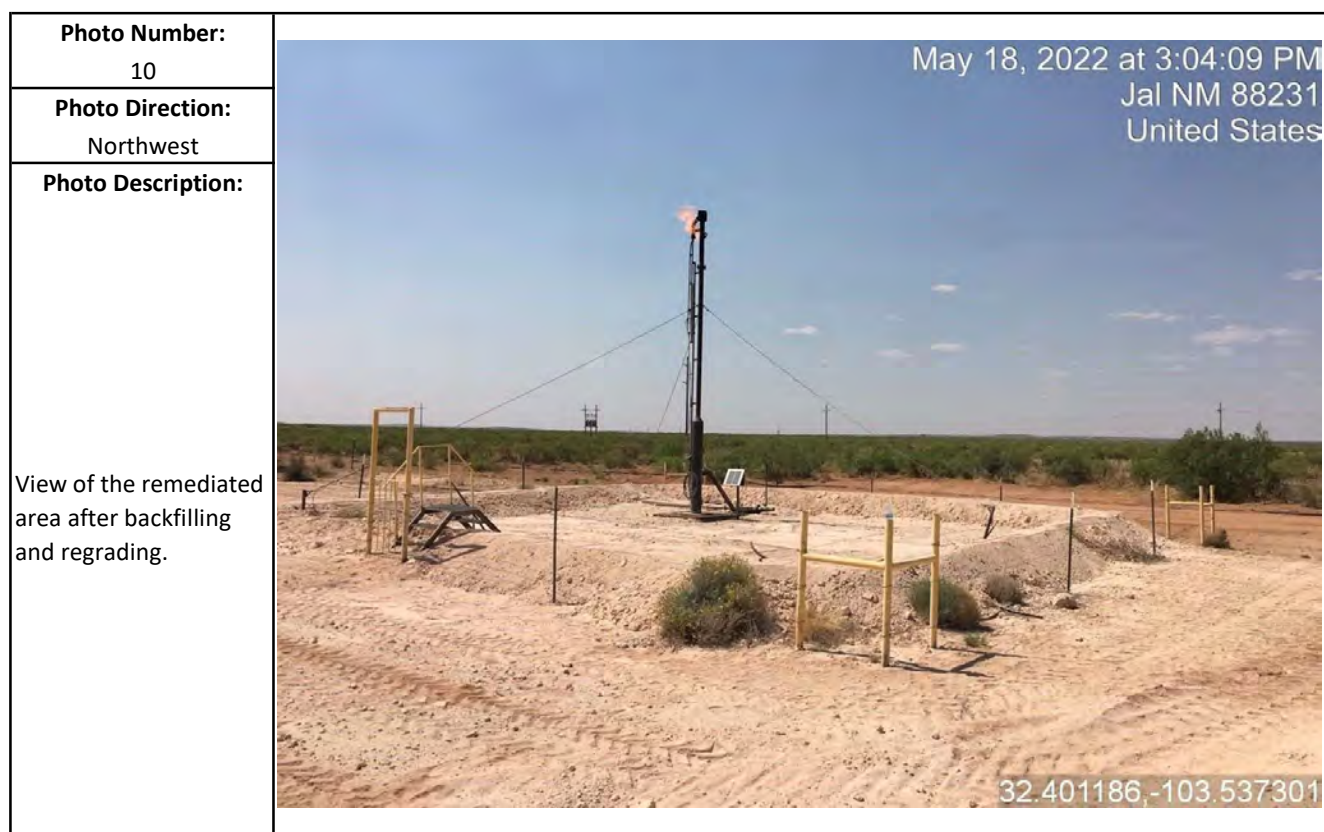
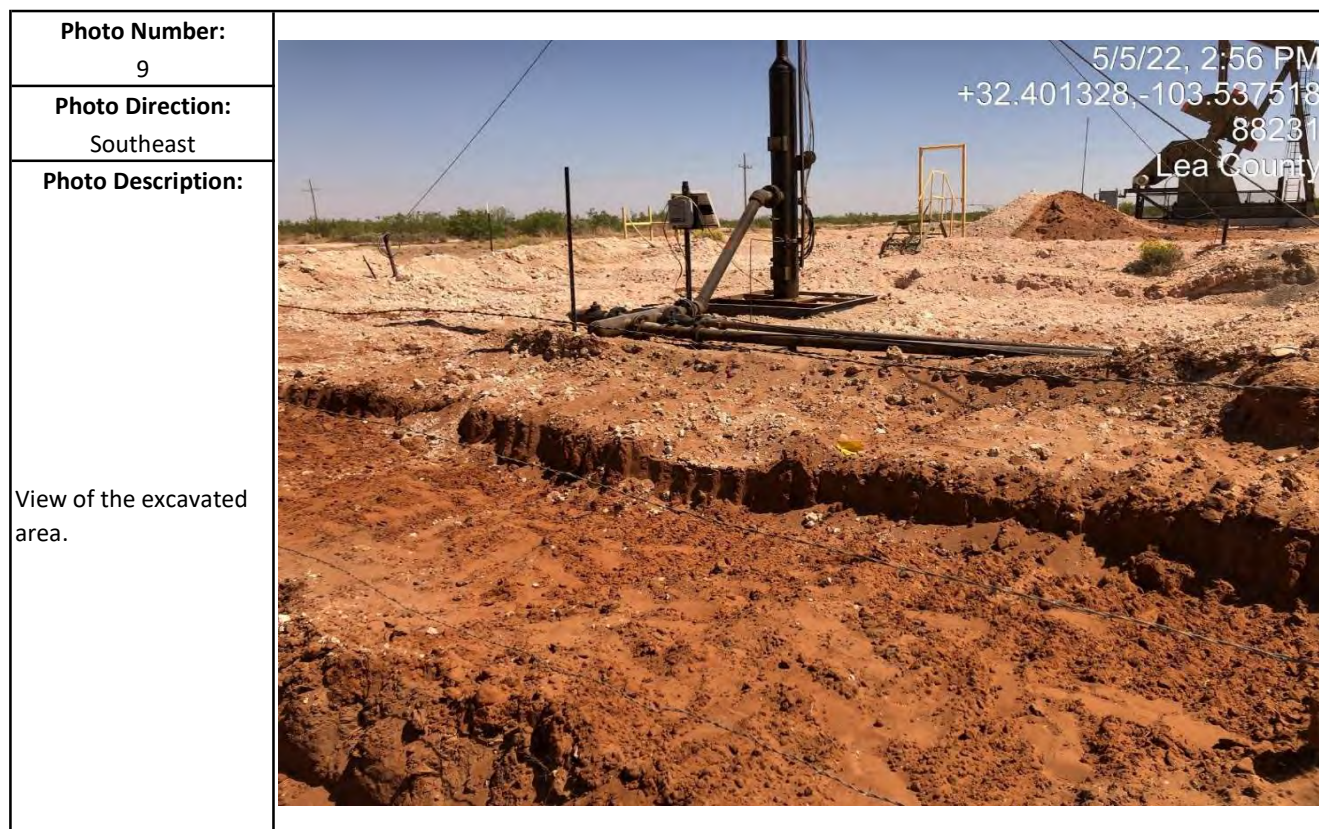

Photographic Log

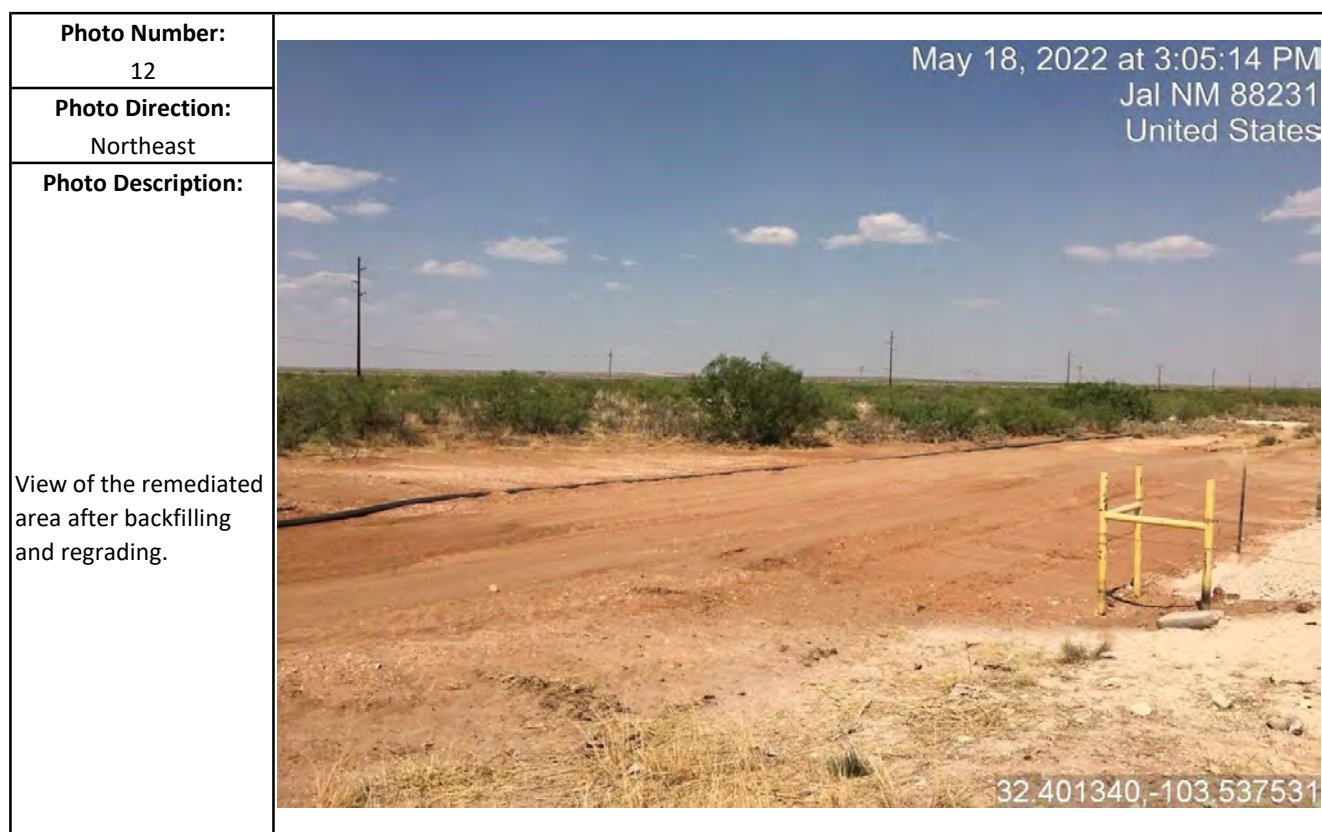
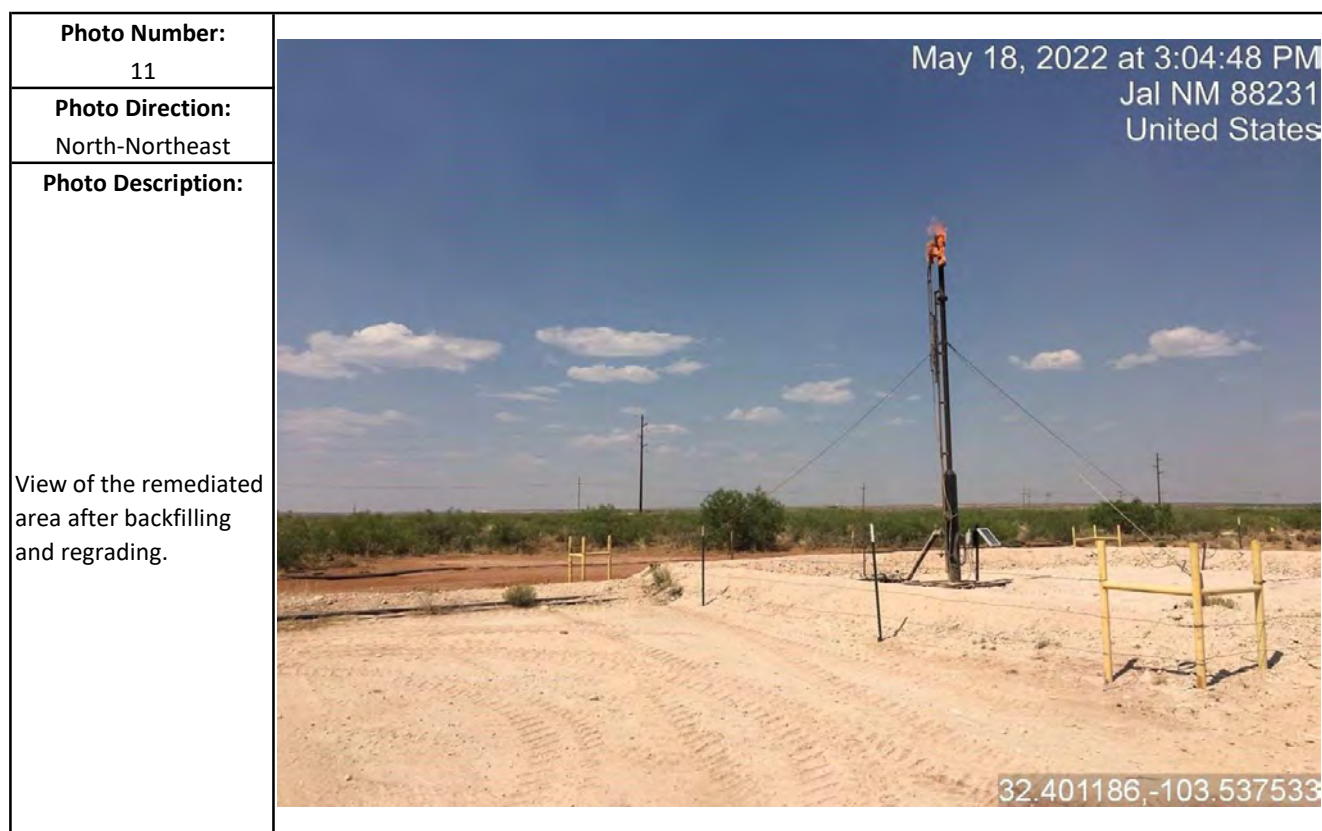

District I
1625 N. French Dr., Hobbs, NM 88240
Phone:(575) 393-6161 Fax:(575) 393-0720
District II
811 S. First St., Artesia, NM 88210
Phone:(575) 748-1283 Fax:(575) 748-9720
District III
1000 Rio Brazos Rd., Aztec, NM 87410
Phone:(505) 334-6178 Fax:(505) 334-6170
District IV
1220 S. St Francis Dr., Santa Fe, NM 87505
Phone:(505) 476-3470 Fax:(505) 476-3462

State of New Mexico
Energy, Minerals and Natural Resources
Oil Conservation Division
1220 S. St Francis Dr.
Santa Fe, NM 87505

COMMENTS

Action 118322

COMMENTS

Operator: COG OPERATING LLC 600 W Illinois Ave Midland, TX 79701	OGRID: 229137
	Action Number: 118322
	Action Type: [C-141] Release Corrective Action (C-141)

COMMENTS

Created By	Comment	Comment Date
jharimon	Missing initial C-141 pagesw	6/21/2022

District I

1625 N. French Dr., Hobbs, NM 88240
Phone:(575) 393-6161 Fax:(575) 393-0720

District II

811 S. First St., Artesia, NM 88210
Phone:(575) 748-1283 Fax:(575) 748-9720

District III

1000 Rio Brazos Rd., Aztec, NM 87410
Phone:(505) 334-6178 Fax:(505) 334-6170

District IV

1220 S. St Francis Dr., Santa Fe, NM 87505
Phone:(505) 476-3470 Fax:(505) 476-3462

State of New Mexico
Energy, Minerals and Natural Resources
Oil Conservation Division
1220 S. St Francis Dr.
Santa Fe, NM 87505

CONDITIONS

Action 118322

CONDITIONS

Operator: COG OPERATING LLC 600 W Illinois Ave Midland, TX 79701	OGRID: 229137
	Action Number: 118322
	Action Type: [C-141] Release Corrective Action (C-141)

CONDITIONS

Created By	Condition	Condition Date
jnobui	Closure Report Approved. Please note that the depth to groundwater has not been adequately determined. When nearby wells are used to determine depth to groundwater, the wells should be no further than ½ mile away from the site, and data should be no more than 25 years old, and well construction information should be provided in the submission. However, since site was remediated to the strictest criteria, closure is approved.	6/22/2022