

CARMONA RESOURCES



SITE INFORMATION

Closure Report
Hoofprint Federal Com 001H (03.22.22)
Incident # NAPP2209548837
Eddy County, New Mexico
Unit M Sec 12 T24S R31E
32.22556°, -103.7383°

Crude Oil & Produced Water Release
Point of Release: Valve Malfunction
Release Date: 03/22/2022
Volume Released: 39.6 bbls of Crude Oil/ 5.4 bbls of PW
Volume Recovered: 39 bbls of Crude Oil/ 4.5 bbls of PW

CARMONA RESOURCES



Prepared for:
Concho Operating, LLC
15 West London Road
Loving, New Mexico 88256

Prepared by:
Carmona Resources, LLC
310 West Wall Street
Suite 415
Midland, Texas 79701

310 West Wall Street, Suite 415
Midland TX, 79701
432.813.1992

TABLE OF CONTENTS

1.0 SITE INFORMATION AND BACKGROUND

2.0 SITE CHARACTERIZATION AND GROUNDWATER

3.0 NMAC REGULATORY CRITERIA

4.0 LINER INSPECTION ACTIVITIES

5.0 CONCLUSIONS

FIGURES

FIGURE 1 OVERVIEW FIGURE 2 TOPOGRAPHIC

FIGURE 3 SECONDARY CONTAINMENT MAP

APPENDICES

APPENDIX A PHOTOS

APPENDIX B INITIAL C-141 AND FINAL/NMOCD CORRESPONDENCE

APPENDIX C SITE CHARACTERIZATION AND GROUNDWATER



April 11, 2022

Mr. Mike Bratcher
District Supervisor
Oil Conservation Division, District 2
811 S. First Street
Artesia, New Mexico 88210

Re: Closure Report
Hoofprint Federal Com 1 (03.22.22)
Incident # NAPP2209548837
Concho Operating, LLC
Site Location: Unit M, S12, T24S, R31E
(Lat 32.2256°, Long -103.7383°)
Eddy County, New Mexico

Mr. Bratcher:

On behalf of Concho Operating, LLC (COG), Carmona Resource, LLC has prepared this letter to document site assessment activities for the Hoofprint Federal Com 1 (03.22.22). The site is located at 32.2256°, -103.7383° within Unit M S12, T24S, R31E in Eddy County, New Mexico (Figures 1 and 2).

1.0 Site information and Background

Based on the initial C-141 obtained from the New Mexico Oil Conservation Division (NMOCD), the release was discovered on March 22, 2022, caused by a valve malfunction. It resulted in approximately 39.6 barrels of crude oil and 5.4 barrels of produced water. A vacuum truck was dispatched to remove all freestanding fluids, recovering 39 barrels of crude oil and 4.5 barrels of produced water. See Figure 3. The initial C-141 form is attached in Appendix B.

2.0 Site Characterization and Groundwater

The site is located within a low karst area. Based on a review of the New Mexico Office of State Engineers and USGS databases, no known water sources are within a 0.50-mile radius of the location. The closest well is located approximately 1.34 miles Southwest of the site in S23, T24S, R31E and was drilled in 2021. The well has a reported depth to groundwater of 850' feet below ground surface (ft bgs). A copy of the associated Point of Diversion summary report is attached in Appendix C.

3.0 NMAC Regulatory Criteria

Per the NMOCD regulatory criteria established in 19.15.29.12 NMAC, the following criteria were utilized in assessing the site.

- Benzene: 10 milligrams per kilogram (mg/kg).

310 West Wall Street, Suite 415
Midland, Texas 79701
432.813.1992

CARMONA RESOURCES



- Benzene, toluene, ethylbenzene, and total xylenes (BTEX): 50 mg/kg.
- TPH: 100 mg/kg (GRO + DRO + MRO).
- Chloride: 600 mg/kg

4.0 Liner Inspection Activities

On April 01, 2022, Carmona Resources, LLC conducted liner inspection activities to assess the liner's integrity within the facility. Carmona Resources, LLC personnel inspected the liner visually, and the liner was found to be intact with no integrity issues. Refer to the Photolog.

5.0 Conclusions

Based on the liner inspection throughout the facility, no further actions are required at the site. The final C-141 is attached, and COG formally requests closure of the spill. If you have any questions regarding this report or need additional information, don't hesitate to contact us at 432-813-1992.

Sincerely,

Carmona Resources, LLC

Mike Carmona
Environmental Manager

Conner Moeching
Sr. Project Manager

FIGURES

CARMONA RESOURCES



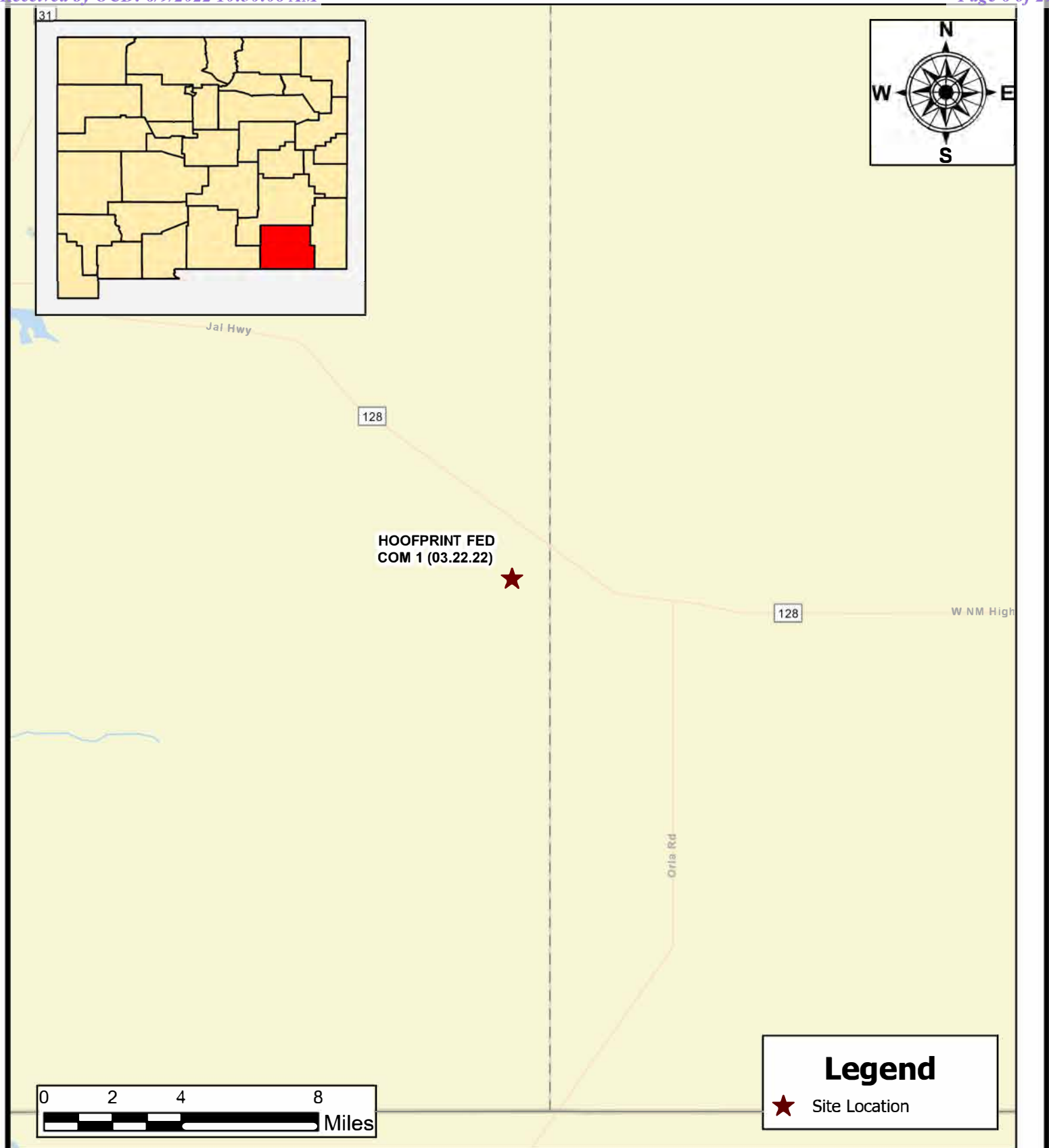

OVERVIEW MAP
COG OPERATING
HOOFPRIOT FED COM 1 (03.22.22)
EDDY COUNTY, NEW MEXICO
32.2256, -103.7383

SCALE: As Shown

Date: 2/19/2022



Carmona Resources
310 West Wall Street, Suite 415
Midland, Texas 79701

NOTES:

1. Base Image: ESRI Maps & Data 2013
2. Map Projection: NAD 1983 UTM Zone 13N

DRAWING NUMBER:

FIGURE 1

SHEET NUMBER:

1 of 1

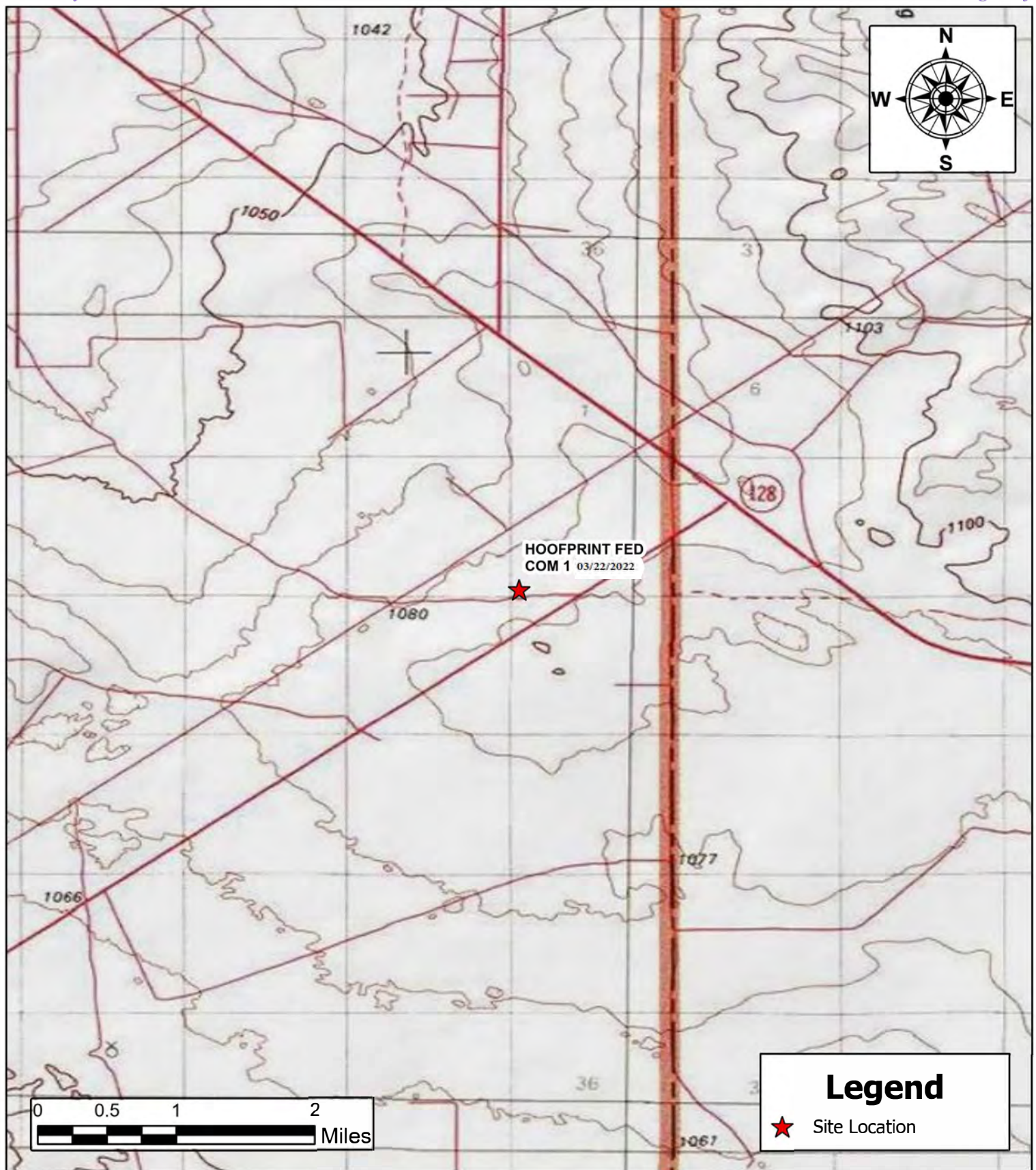
**TOPOGRAPHIC MAP****COG OPERATING**

HOOFPRIINT FED COM 1 (03.22.22)
 EDDY COUNTY, NEW MEXICO
 32.2256, -103.7383

SCALE: As Shown

Date: 2/19/2022

CARMONA RESOURCES



Carmona Resources
 310 West Wall Street, Suite 415
 Midland, Texas 79701

NOTES:

1. Base Image: ESRI Maps & Data 2013
2. Map Projection: NAD 1983 UTM Zone 13N

DRAWING NUMBER:

FIGURE 2

SHEET NUMBER:

1 of 1



Legend

Lined Facility

SECONDARY CONTAINMENT MAP
COG OPERATING
 HOOFPRIINT FED COM 1 (03.22.22)
 EDDY COUNTY, NEW MEXICO
 32.2256 -103.7383

SCALE: As Shown

Date: 4/1/2022



Carmona Resources
 310 West Wall Street, Suite 415
 Midland, Texas 79701

NOTES:

1. Base Image: ESRI Maps & Data 2013
2. Map Projection: NAD 1983 UTM Zone 13N

DRAWING NUMBER:

FIGURE 3

SHEET NUMBER:

1 of 1

APPENDIX A

CARMONA RESOURCES



PHOTOGRAPHIC LOG

Concho Operating, LLC

Photograph No. 1

Facility: Hoofprint Fed Com 1 (03.22.22)

County: Eddy County, New Mexico

Description:

View West, Area of the lined facility.



Photograph No. 2

Facility: Hoofprint Fed Com 1 (03.22.22)

County: Eddy County, New Mexico

Description:

View East, Area of the lined facility.



Photograph No. 3

Facility: Hoofprint Fed Com 1 (03.22.22)

County: Eddy County, New Mexico

Description:

View North, Area of the lined facility.



PHOTOGRAPHIC LOG

Concho Operating, LLC

Photograph No. 4

Facility: Hoofprint Fed Com 1 (03.22.22)

County: Eddy County, New Mexico

Description:

View West, Area of the lined facility.



Photograph No. 5

Facility: Hoofprint Fed Com 1 (03.22.22)

County: Eddy County, New Mexico

Description:

View Southwest, Area of the lined facility.

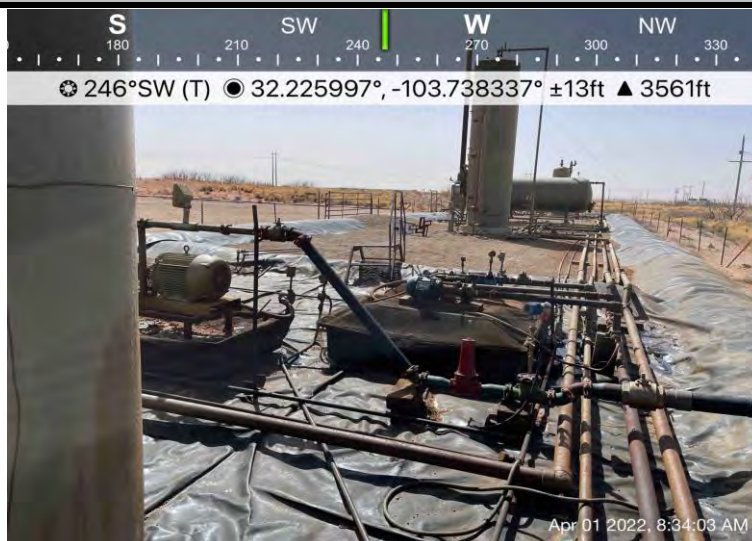

Photograph No. 6

Facility: Hoofprint Fed Com 1 (03.22.22)

County: Eddy County, New Mexico

Description:

View Southeast, Area of the lined facility.

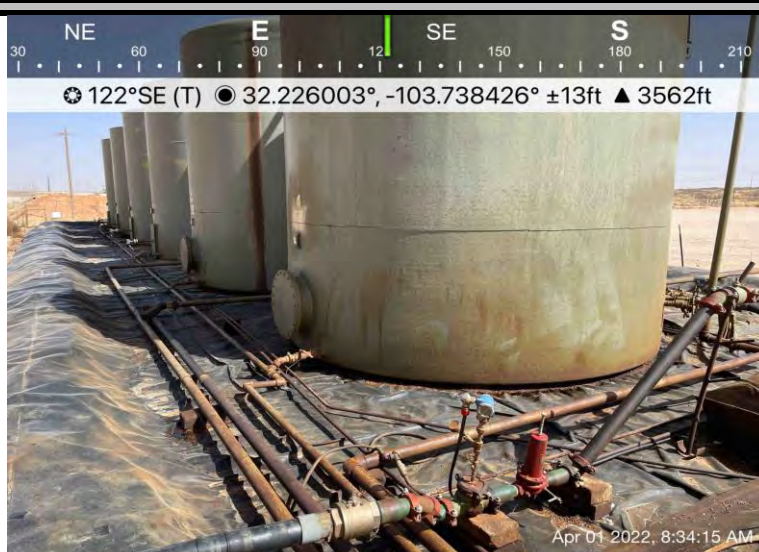

PHOTOGRAPHIC LOG

Concho Operating, LLC

Photograph No. 7

Facility: Hoofprint Fed Com 1 (03.22.22)

County: Eddy County, New Mexico

Description:

View West, Area of the lined facility.



Photograph No. 8

Facility: Hoofprint Fed Com 1 (03.22.22)

County: Eddy County, New Mexico

Description:

View West, Area of the lined facility.



APPENDIX B

CARMONA RESOURCES



District I
1625 N. French Dr., Hobbs, NM 88240
District II
811 S. First St., Artesia, NM 88210
District III
1000 Rio Brazos Road, Aztec, NM 87410
District IV
1220 S. St. Francis Dr., Santa Fe, NM 87505

State of New Mexico
Energy Minerals and Natural
Resources Department

Oil Conservation Division
1220 South St. Francis Dr.
Santa Fe, NM 87505

Form C-141
Revised August 24, 2018
Submit to appropriate OCD District office

Incident ID	
District RP	
Facility ID	
Application ID	

Release Notification

Responsible Party

Responsible Party	OGRID
Contact Name	Contact Telephone
Contact email	Incident # (assigned by OCD)
Contact mailing address	

Location of Release Source

Latitude _____ Longitude _____
(NAD 83 in decimal degrees to 5 decimal places)

Site Name	Site Type
Date Release Discovered	API# (if applicable)

Unit Letter	Section	Township	Range	County

Surface Owner: ☐ State ☐ Federal ☐ Tribal ☐ Private (Name: _____)

Nature and Volume of Release

Material(s) Released (Select all that apply and attach calculations or specific justification for the volumes provided below)

<input type="checkbox"/> Crude Oil	Volume Released (bbls)	Volume Recovered (bbls)
<input type="checkbox"/> Produced Water	Volume Released (bbls)	Volume Recovered (bbls)
	Is the concentration of dissolved chloride in the produced water >10,000 mg/l?	<input type="checkbox"/> Yes <input type="checkbox"/> No
<input type="checkbox"/> Condensate	Volume Released (bbls)	Volume Recovered (bbls)
<input type="checkbox"/> Natural Gas	Volume Released (Mcf)	Volume Recovered (Mcf)
<input type="checkbox"/> Other (describe)	Volume/Weight Released (provide units)	Volume/Weight Recovered (provide units)

Cause of Release

Incident ID	
District RP	
Facility ID	
Application ID	

Was this a major release as defined by 19.15.29.7(A) NMAC? <input type="checkbox"/> Yes <input type="checkbox"/> No	If YES, for what reason(s) does the responsible party consider this a major release?
If YES, was immediate notice given to the OCD? By whom? To whom? When and by what means (phone, email, etc)?	

Initial Response

The responsible party must undertake the following actions immediately unless they could create a safety hazard that would result in injury

<input type="checkbox"/> The source of the release has been stopped.	
<input type="checkbox"/> The impacted area has been secured to protect human health and the environment.	
<input type="checkbox"/> Released materials have been contained via the use of berms or dikes, absorbent pads, or other containment devices.	
<input type="checkbox"/> All free liquids and recoverable materials have been removed and managed appropriately.	
If all the actions described above have <u>not</u> been undertaken, explain why:	
Per 19.15.29.8 B. (4) NMAC the responsible party may commence remediation immediately after discovery of a release. If remediation has begun, please attach a narrative of actions to date. If remedial efforts have been successfully completed or if the release occurred within a lined containment area (see 19.15.29.11(A)(5)(a) NMAC), please attach all information needed for closure evaluation.	
I hereby certify that the information given above is true and complete to the best of my knowledge and understand that pursuant to OCD rules and regulations all operators are required to report and/or file certain release notifications and perform corrective actions for releases which may endanger public health or the environment. The acceptance of a C-141 report by the OCD does not relieve the operator of liability should their operations have failed to adequately investigate and remediate contamination that pose a threat to groundwater, surface water, human health or the environment. In addition, OCD acceptance of a C-141 report does not relieve the operator of responsibility for compliance with any other federal, state, or local laws and/or regulations.	
Printed Name: _____	Title: _____
Signature: <u>Patricia Espinoza</u>	Date: _____
email: _____	Telephone: _____
<u>OCD Only</u>	
Received by: _____	Date: _____

Incident ID	
District RP	
Facility ID	
Application ID	

Site Assessment/Characterization

This information must be provided to the appropriate district office no later than 90 days after the release discovery date.

What is the shallowest depth to groundwater beneath the area affected by the release?	_____ (ft bgs)
Did this release impact groundwater or surface water?	<input type="checkbox"/> Yes <input type="checkbox"/> No
Are the lateral extents of the release within 300 feet of a continuously flowing watercourse or any other significant watercourse?	<input type="checkbox"/> Yes <input type="checkbox"/> No
Are the lateral extents of the release within 200 feet of any lakebed, sinkhole, or playa lake (measured from the ordinary high-water mark)?	<input type="checkbox"/> Yes <input type="checkbox"/> No
Are the lateral extents of the release within 300 feet of an occupied permanent residence, school, hospital, institution, or church?	<input type="checkbox"/> Yes <input type="checkbox"/> No
Are the lateral extents of the release within 500 horizontal feet of a spring or a private domestic fresh water well used by less than five households for domestic or stock watering purposes?	<input type="checkbox"/> Yes <input type="checkbox"/> No
Are the lateral extents of the release within 1000 feet of any other fresh water well or spring?	<input type="checkbox"/> Yes <input type="checkbox"/> No
Are the lateral extents of the release within incorporated municipal boundaries or within a defined municipal fresh water well field?	<input type="checkbox"/> Yes <input type="checkbox"/> No
Are the lateral extents of the release within 300 feet of a wetland?	<input type="checkbox"/> Yes <input type="checkbox"/> No
Are the lateral extents of the release overlying a subsurface mine?	<input type="checkbox"/> Yes <input type="checkbox"/> No
Are the lateral extents of the release overlying an unstable area such as karst geology?	<input type="checkbox"/> Yes <input type="checkbox"/> No
Are the lateral extents of the release within a 100-year floodplain?	<input type="checkbox"/> Yes <input type="checkbox"/> No
Did the release impact areas not on an exploration, development, production, or storage site?	<input type="checkbox"/> Yes <input type="checkbox"/> No

Attach a comprehensive report (electronic submittals in .pdf format are preferred) demonstrating the lateral and vertical extents of soil contamination associated with the release have been determined. Refer to 19.15.29.11 NMAC for specifics.

Characterization Report Checklist: *Each of the following items must be included in the report.*

- ☐ Scaled site map showing impacted area, surface features, subsurface features, delineation points, and monitoring wells.
- ☐ Field data
- ☐ Data table of soil contaminant concentration data
- ☐ Depth to water determination
- ☐ Determination of water sources and significant watercourses within ½-mile of the lateral extents of the release
- ☐ Boring or excavation logs
- ☐ Photographs including date and GIS information
- ☐ Topographic/Aerial maps
- ☐ Laboratory data including chain of custody

If the site characterization report does not include completed efforts at remediation of the release, the report must include a proposed remediation plan. That plan must include the estimated volume of material to be remediated, the proposed remediation technique, proposed sampling plan and methods, anticipated timelines for beginning and completing the remediation. The closure criteria for a release are contained in Table 1 of 19.15.29.12 NMAC, however, use of the table is modified by site- and release-specific parameters.

State of New Mexico
Oil Conservation Division

Page 4

Incident ID	
District RP	
Facility ID	
Application ID	

I hereby certify that the information given above is true and complete to the best of my knowledge and understand that pursuant to OCD rules and regulations all operators are required to report and/or file certain release notifications and perform corrective actions for releases which may endanger public health or the environment. The acceptance of a C-141 report by the OCD does not relieve the operator of liability should their operations have failed to adequately investigate and remediate contamination that pose a threat to groundwater, surface water, human health or the environment. In addition, OCD acceptance of a C-141 report does not relieve the operator of responsibility for compliance with any other federal, state, or local laws and/or regulations.

Printed Name: _____ Title: _____

Signature: Jaqui Heredia _____ Date: 6/9/2022

email: _____ Telephone: _____

OCD Only

Received by: _____ Date: _____

Incident ID	
District RP	
Facility ID	
Application ID	

Closure

The responsible party must attach information demonstrating they have complied with all applicable closure requirements and any conditions or directives of the OCD. This demonstration should be in the form of a comprehensive report (electronic submittals in .pdf format are preferred) including a scaled site map, sampling diagrams, relevant field notes, photographs of any excavation prior to backfilling, laboratory data including chain of custody documents of final sampling, and a narrative of the remedial activities. Refer to 19.15.29.12 NMAC.

Closure Report Attachment Checklist: *Each of the following items must be included in the closure report.*

- ☐ A scaled site and sampling diagram as described in 19.15.29.11 NMAC
- ☐ Photographs of the remediated site prior to backfill or photos of the liner integrity if applicable (Note: appropriate OCD District office must be notified 2 days prior to liner inspection)
- ☐ Laboratory analyses of final sampling (Note: appropriate ODC District office must be notified 2 days prior to final sampling)
- ☐ Description of remediation activities

I hereby certify that the information given above is true and complete to the best of my knowledge and understand that pursuant to OCD rules and regulations all operators are required to report and/or file certain release notifications and perform corrective actions for releases which may endanger public health or the environment. The acceptance of a C-141 report by the OCD does not relieve the operator of liability should their operations have failed to adequately investigate and remediate contamination that pose a threat to groundwater, surface water, human health or the environment. In addition, OCD acceptance of a C-141 report does not relieve the operator of responsibility for compliance with any other federal, state, or local laws and/or regulations. The responsible party acknowledges they must substantially restore, reclaim, and re-vegetate the impacted surface area to the conditions that existed prior to the release or their final land use in accordance with 19.15.29.13 NMAC including notification to the OCD when reclamation and re-vegetation are complete.

Printed Name: _____ Title: _____

Signature:  _____ Date: 6/9/2022

email: _____ Telephone: _____

OCD Only

Received by: _____ Date: _____

Closure approval by the OCD does not relieve the responsible party of liability should their operations have failed to adequately investigate and remediate contamination that poses a threat to groundwater, surface water, human health, or the environment nor does not relieve the responsible party of compliance with any other federal, state, or local laws and/or regulations.

Closure Approved by: _____ Date: _____

Printed Name: _____ Title: _____

From: Hamlet, Robert, EMNRD
Sent: Wednesday, March 30, 2022 2:32 PM
To: Mike Carmona
Cc: Harris, Jacqui; Conner Moehring; Bratcher, Mike, EMNRD; Hensley, Chad, EMNRD; Velez, Nelson, EMNRD; Nobui, Jennifer, EMNRD
Subject: RE: [EXTERNAL] COG Hoofprint Fed Com 1 (03.22.22) 48 Hour Notification

Mike,

Thank you for the notification. Please include a copy of this and all notifications in the remedial and/or closure reports to ensure the notifications are documented in the project file.

Robert Hamlet • Environmental Specialist - Advanced
Environmental Bureau
EMNRD - Oil Conservation Division
811 S. First Street | Artesia, NM 88210
575.909.0302 | robert.hamlet@state.nm.us
<http://www.emnrd.state.nm.us/OCD/>



From: Enviro, OCD, EMNRD <OCD.Enviro@state.nm.us>
Sent: Wednesday, March 30, 2022 11:35 AM
To: Hamlet, Robert, EMNRD <Robert.Hamlet@state.nm.us>; Hensley, Chad, EMNRD <Chad.Hensley@state.nm.us>
Subject: Fw: [EXTERNAL] COG Hoofprint Fed Com 1 (03.22.22) 48 Hour Notification

From: Mike Carmona <Mcarmona@carmonaresources.com>
Sent: Tuesday, March 29, 2022 7:52 PM
To: Enviro, OCD, EMNRD <OCD.Enviro@state.nm.us>
Cc: Harris, Jacqui <Jacqui.Harris@conocophillips.com>; Conner Moehring <Cmoehring@carmonaresources.com>
Subject: [EXTERNAL] COG Hoofprint Fed Com 1 (03.22.22) 48 Hour Notification

CAUTION: This email originated outside of our organization. Exercise caution prior to clicking on links or opening attachments.

Good Evening,

On behalf of COG, Carmona Resources will be conducting a liner inspection at the below-referenced site on 04/01/2022 around 9 a.m. Mountain Time. Please let me know if you have any questions.

COG Hoofprint Fed Com 1 (03.22.22)
Sec 12 T24S R31E Unit M
32.2256°, -103.7383°
Eddy County, New Mexico

Mike J. Carmona
310 West Wall Street, Suite 415
Midland TX, 79701
M: 432-813-1992
Mcarmona@carmonaresources.com



APPENDIX C

CARMONA RESOURCES



Nearest Water Well

Hoofprint Fed Com 1 (03.22.22)

Legend

- 0.50 Mile Radius
- 1.34 Miles
- 1.55 Miles
- NMSEO Water Well
- Hoofprint Fed Com 1 (01.20.22)

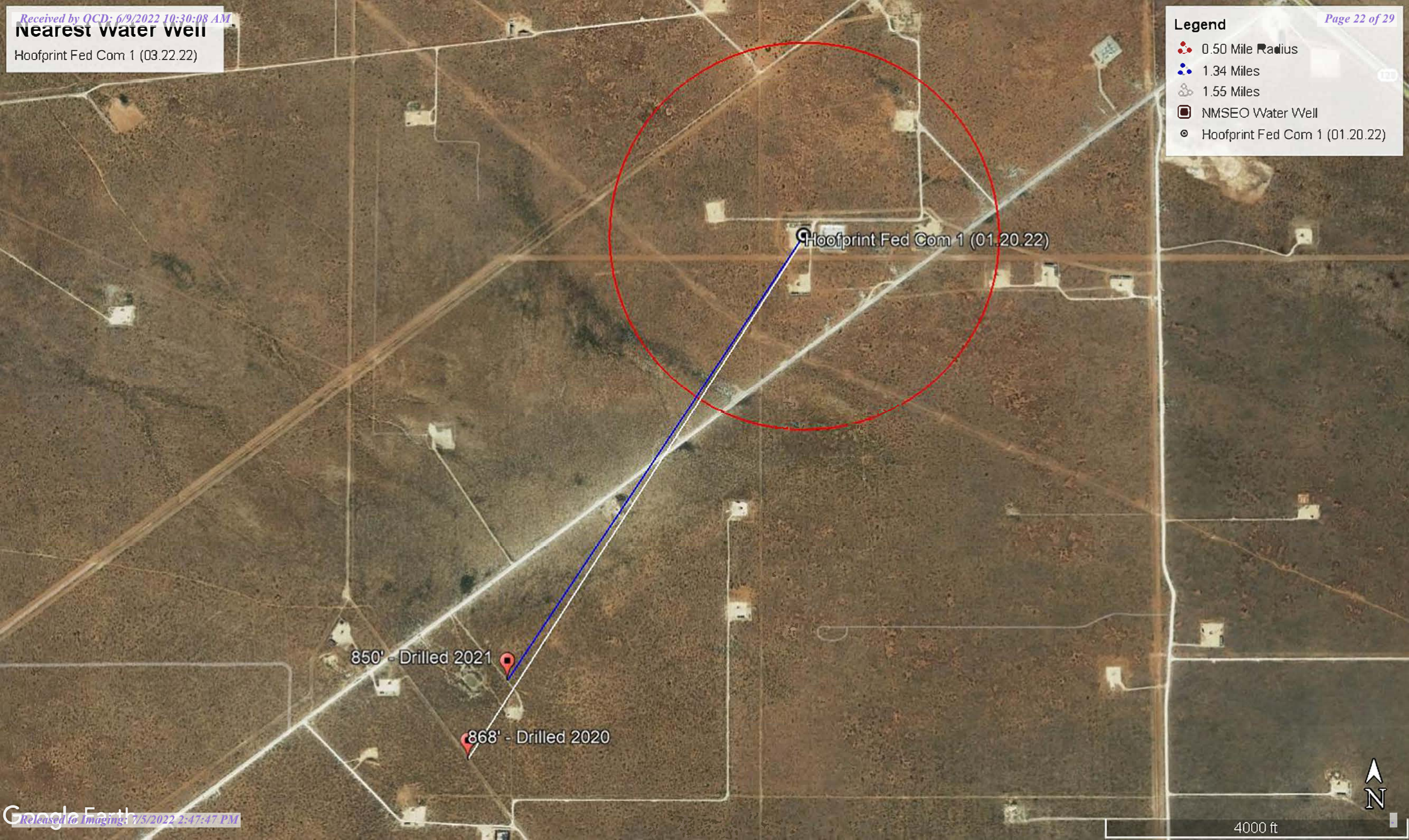

Low Karst

Hoofprint Fedral Com 001H (03.22.22)

Legend

- High
- Hoofrpint Federal Com 001H
- Low
- Medium





New Mexico Office of the State Engineer

Water Column/Average Depth to Water

(A CLW##### in the POD suffix indicates the POD has been replaced & no longer serves a water right file.)

(R=POD has been replaced, O=orphaned, C=the file is closed)

(quarters are 1=NW 2=NE 3=SW 4=SE)

(quarters are smallest to largest) (NAD83 UTM in meters)

(In feet)

POD Number	POD Sub-Code	basin	County	Q 64	Q 16	Q 4	Sec	Tws	Rng	X	Y	Depth Well	Depth Water	Water Column
C 02405	CUB	ED		4	1	02	24S	31E		617690	3568631*	275	160	115
C 02440	C	ED		2	3	10	24S	31E		616103	3566599*	350		
C 02460	C	ED			3	02	24S	31E		617496	3568022*	320		
C 02460 POD2	C	ED			3	02	24S	31E		617496	3568022*	320		
C 02464	C	ED		2	3	1	02	24S	31E	617645	3568581	320	205	115
C 02661	CUB	ED		3	3	1	04	24S	31E	613969	3568485*	708		
C 02783	CUB	ED		3	3	1	04	24S	31E	613911	3568461	708		
C 02783 POD2	CUB	ED		3	3	1	04	24S	31E	613911	3568461	672		
C 02784	C	ED		4	2	4	04	24S	31E	613911	3568461	584		
C 02785	CUB	ED		3	3	1	04	24S	31E	613969	3568485*	692		
C 04388 POD1	C	ED		3	2	1	23	24S	31E	617546	3564006	910	868	42
C 04499 POD1	CUB	ED		3	4	2	20	24S	31E	613719	3563732	111		
C 04508 POD1	CUB	ED		4	4	3	15	24S	31E	616298	3564493	110		
C 04576 POD1	CUB	ED		1	2	1	23	24S	31E	617700	3564324	910	850	60

Average Depth to Water: **520 feet**

Minimum Depth: **160 feet**

Maximum Depth: **868 feet**

Record Count: 14

PLSS Search:

Township: 24S

Range: 31E

*UTM location was derived from PLSS - see Help

The data is furnished by the NMOSE/ISC and is accepted by the recipient with the expressed understanding that the OSE/ISC make no warranties, expressed or implied, concerning the accuracy, completeness, reliability, usability, or suitability for any particular purpose of the data.

2/4/22 3:27 PM

Page 1 of 1

WATER COLUMN/ AVERAGE
DEPTH TO WATER

Released to Imaging: 7/5/2022 2:47:47 PM



New Mexico Office of the State Engineer

Point of Diversion Summary

		(quarters are 1=NW 2=NE 3=SW 4=SE)							
		(quarters are smallest to largest)		(NAD83 UTM in meters)					
Well Tag	POD Number	Q64	Q16	Q4	Sec	Tw	Rng	X	Y
NA	C 04576 POD1	1	2	1	23	24S	31E	617700	3564324 

Driller License:	1058	Driller Company:	KEY'S DRILLING & PUMP SERVICE	
Driller Name:	GARY KEY			
Drill Start Date:	10/21/2021	Drill Finish Date:	01/19/2022	Plug Date:
Log File Date:	01/20/2022	PCW Rev Date:		Source: Artesian
Pump Type:		Pipe Discharge Size:		Estimated Yield: 35 GPM
Casing Size:		Depth Well:	910 feet	Depth Water: 850 feet

Water Bearing Stratifications:	Top	Bottom	Description
	850	875	Sandstone/Gravel/Conglomerate
	885	905	Limestone/Dolomite/Chalk

Casing Perforations:	Top	Bottom
	794	910

The data is furnished by the NMOSE/ISC and is accepted by the recipient with the expressed understanding that the OSE/ISC make no warranties, expressed or implied, concerning the accuracy, completeness, reliability, usability, or suitability for any particular purpose of the data.

1/31/22 7:42 AM

POINT OF DIVERSION SUMMARY



New Mexico Office of the State Engineer

Point of Diversion Summary

		(quarters are 1=NW 2=NE 3=SW 4=SE)					
		(quarters are smallest to largest)		(NAD83 UTM in meters)			
Well Tag	POD Number	Q64	Q16	Q4	Sec Tws Rng	X	Y
22333	C 04388 POD1	3	2	1	23 24S 31E	617546	3564006
<hr/>							
Driller License: 1058		Driller Company: KEY'S DRILLING & PUMP SERVICE					
Driller Name: KEY, GARYR.S AICHARDDENAS							
Drill Start Date: 12/18/2019		Drill Finish Date: 02/22/2020		Plug Date:			
Log File Date: 02/27/2020		PCW Rev Date:		Source: Artesian			
Pump Type:		Pipe Discharge Size:		Estimated Yield: 60 GPM			
Casing Size: 4.50		Depth Well: 910 feet		Depth Water: 868 feet			
<hr/>							
Water Bearing Stratifications:		Top	Bottom	Description			
		866	868	Limestone/Dolomite/Chalk			
<hr/>							
Casing Perforations:		Top	Bottom				
		850	910				
<hr/>							

The data is furnished by the NMOSE/ISC and is accepted by the recipient with the expressed understanding that the OSE/ISC make no warranties, expressed or implied, concerning the accuracy, completeness, reliability, usability, or suitability for any particular purpose of the data.

1/31/22 7:41 AM

POINT OF DIVERSION SUMMARY

New Mexico NFHL Data

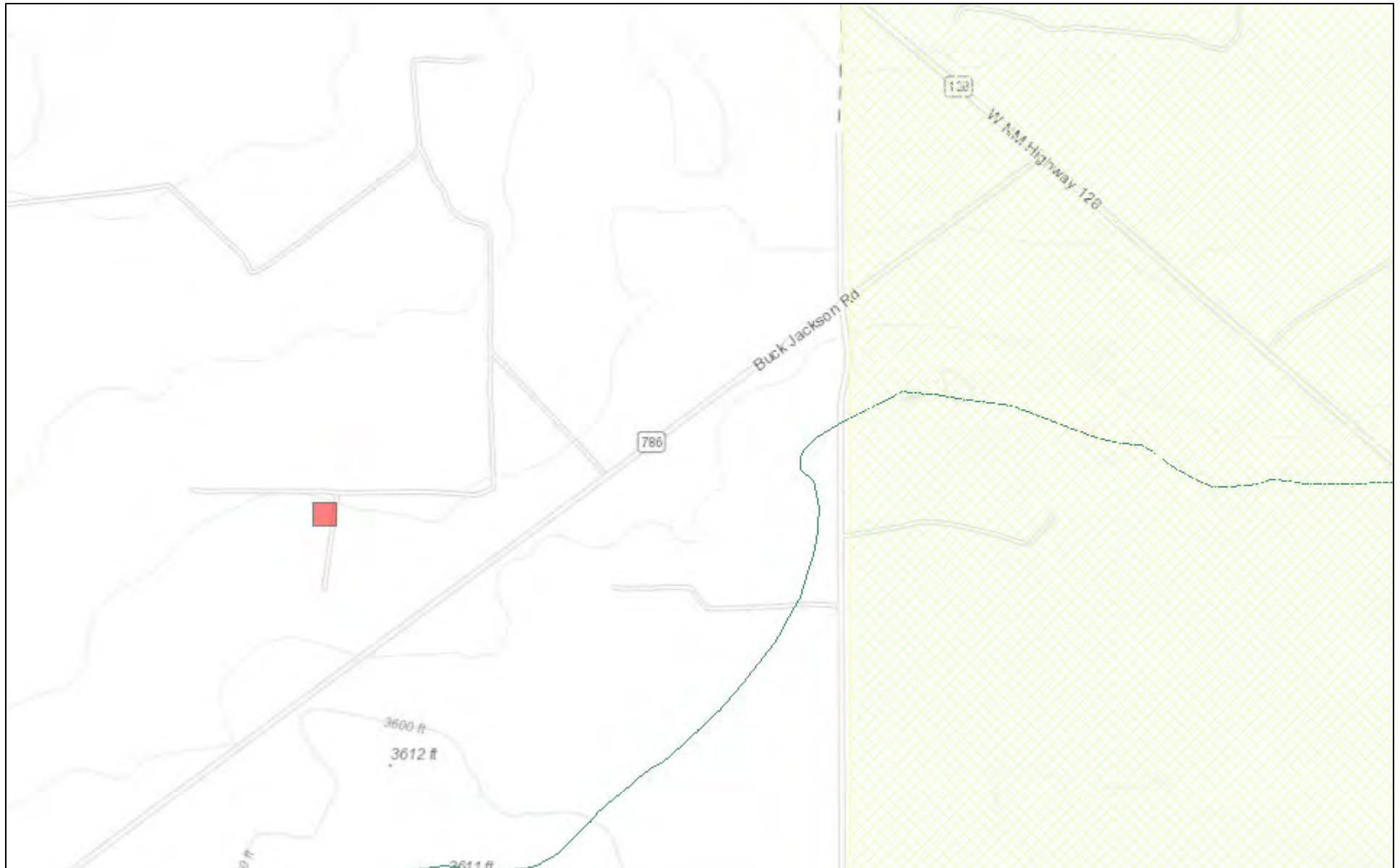

February 4, 2022

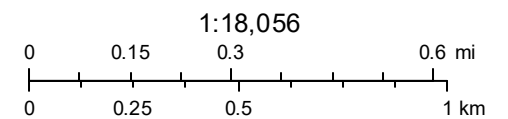

FEMA
Sources: Esri, HERE, Garmin, Intermap, increment P Corp., GEBCO, USGS,

Incident ID	NAPP2209548837
District RP	
Facility ID	
Application ID	

Closure

The responsible party must attach information demonstrating they have complied with all applicable closure requirements and any conditions or directives of the OCD. This demonstration should be in the form of a comprehensive report (electronic submittals in .pdf format are preferred) including a scaled site map, sampling diagrams, relevant field notes, photographs of any excavation prior to backfilling, laboratory data including chain of custody documents of final sampling, and a narrative of the remedial activities. Refer to 19.15.29.12 NMAC.

Closure Report Attachment Checklist: *Each of the following items must be included in the closure report.*

- ☐ A scaled site and sampling diagram as described in 19.15.29.11 NMAC
- ☐ Photographs of the remediated site prior to backfill or photos of the liner integrity if applicable (Note: appropriate OCD District office must be notified 2 days prior to liner inspection)
- ☐ Laboratory analyses of final sampling (Note: appropriate ODC District office must be notified 2 days prior to final sampling)
- ☐ Description of remediation activities

I hereby certify that the information given above is true and complete to the best of my knowledge and understand that pursuant to OCD rules and regulations all operators are required to report and/or file certain release notifications and perform corrective actions for releases which may endanger public health or the environment. The acceptance of a C-141 report by the OCD does not relieve the operator of liability should their operations have failed to adequately investigate and remediate contamination that pose a threat to groundwater, surface water, human health or the environment. In addition, OCD acceptance of a C-141 report does not relieve the operator of responsibility for compliance with any other federal, state, or local laws and/or regulations. The responsible party acknowledges they must substantially restore, reclaim, and re-vegetate the impacted surface area to the conditions that existed prior to the release or their final land use in accordance with 19.15.29.13 NMAC including notification to the OCD when reclamation and re-vegetation are complete.

Printed Name: _____ Title: _____

Signature:  _____ Date: 6/9/2022

email: _____ Telephone: _____

OCD Only

Received by: Robert Hamlet Date: 7/5/2022

Closure approval by the OCD does not relieve the responsible party of liability should their operations have failed to adequately investigate and remediate contamination that poses a threat to groundwater, surface water, human health, or the environment nor does not relieve the responsible party of compliance with any other federal, state, or local laws and/or regulations.

Closure Approved by: Robert Hamlet Date: 7/5/2022

Printed Name: Robert Hamlet Title: Environmental Specialist - Advanced

District I
1625 N. French Dr., Hobbs, NM 88240
Phone:(575) 393-6161 Fax:(575) 393-0720
District II
811 S. First St., Artesia, NM 88210
Phone:(575) 748-1283 Fax:(575) 748-9720
District III
1000 Rio Brazos Rd., Aztec, NM 87410
Phone:(505) 334-6178 Fax:(505) 334-6170
District IV
1220 S. St Francis Dr., Santa Fe, NM 87505
Phone:(505) 476-3470 Fax:(505) 476-3462

State of New Mexico
Energy, Minerals and Natural Resources
Oil Conservation Division
1220 S. St Francis Dr.
Santa Fe, NM 87505

CONDITIONS

Action 115401

CONDITIONS

Operator: COG OPERATING LLC 600 W Illinois Ave Midland, TX 79701	OGRID: 229137
	Action Number: 115401
	Action Type: [C-141] Release Corrective Action (C-141)

CONDITIONS

Created By	Condition	Condition Date
rhamlet	We have received your closure report and final C-141 for Incident #NAPP2209548837 HOOFPRI NT FEDERAL COM 001H, thank you. This closure is approved.	7/5/2022