

RICE *Operating Company*

112 West Taylor • Hobbs, New Mexico 88240

Phone: (575) 393-9174 • Fax: (575) 397-1471

April 1, 2021**Bradford Billings**

Environmental Bureau, Oil Conservation Division
New Mexico Energy, Minerals, & Natural Resources Department
1220 S. St. Francis Drive
Santa Fe, New Mexico 87505

RE: 2020 Annual Groundwater Report
Rice Operating Company – BD SWD System
BD Jct. N-20 (1R426-215): UL/N, Sec. 20, T21S, R37E

Mr. Billings:

ROC is the service provider (agent) for the BD SWD System and has no ownership of any portion of the pipeline, well, or facility. The system is owned by a consortium of oil producers, System Parties, who provide all operating capital on a percentage ownership/usage basis.

Background and Previous Work

The site is located approximately 2 miles northwest of Eunice, New Mexico at UL/N, Sec. 20, T21S, R37E as shown on the Geographical Location Map. Groundwater sampling at the site indicated the depth to groundwater is approximately 99 feet below ground surface (bgs).

An Investigation and Characterization Plan (ICP) was submitted to NMOCD on August 5th, 2013 and approved on August 21st, 2013. According to the ICP, the site was investigated through soil bore installation resulting in elevated chloride concentrations that decreased with depth. Based on the soil bore installation, a Corrective Action Plan (CAP) was submitted and approved by NMOCD on October 30th, 2013. According to the NMOCD approved CAP, a 71x103-ft, 20-mil reinforced liner was installed and properly seated at 4.5 ft bgs. The site was backfilled and seeded with a blend of native vegetation. A CAP Report and Soil Closure Request detailing this work was submitted to the NMOCD on August 1st, 2014. The report also requested a near-source monitor well (MW-1) and an up-gradient well (MW-2) to determine groundwater quality. NMOCD approved this report and granted 'Soil Closure' on September 18th, 2014.

On May 14th, 2015, MW-1 was installed, and lithology soil samples were collected at regular intervals. The up-gradient well (MW-2) was installed November 15th, 2019 and the down-gradient well (MW-3) was installed on December 20th, 2019. The wells have been sampled regularly since installation. The most recent sampling event resulted in a chloride concentration of 4,450 mg/L in MW-1, 1,580 mg/L in MW-2, and 1,200 mg/L in MW-3. BTEX concentrations have remained below detectable limit in each well since installation. The samples collected from the up-gradient well (MW-2) suggests a non-ROC, up-gradient source has contributed to the degradation of groundwater quality. In 2020, ROC received NMOCD

approval to temporarily reduce the sampling interval to semi-annual. ROC will continue quarterly sampling in 2021.

Attached is the Appendix, which contains:

1. A Geographical Location Map.
2. A map showing well locations.
3. A table presenting all laboratory results and depth to groundwater for each well at the site, and a graph showing recent laboratory results.
4. The laboratory analytical results for 2020.

Rice Operating Company appreciates the opportunity to work with you on this project. Please contact me at (575) 393-9174 or Edward Hansen at (505) 920-4965 if you have any questions or wish to further discuss this site. Thank you for your time and consideration.

Sincerely,

A handwritten signature in black ink that reads "Katie Davis". The signature is written in a cursive, flowing style.

Katie Davis
Environmental Manager
RICE Operating Company (ROC)

Cc – Edward J. Hansen (ROC)

appendix

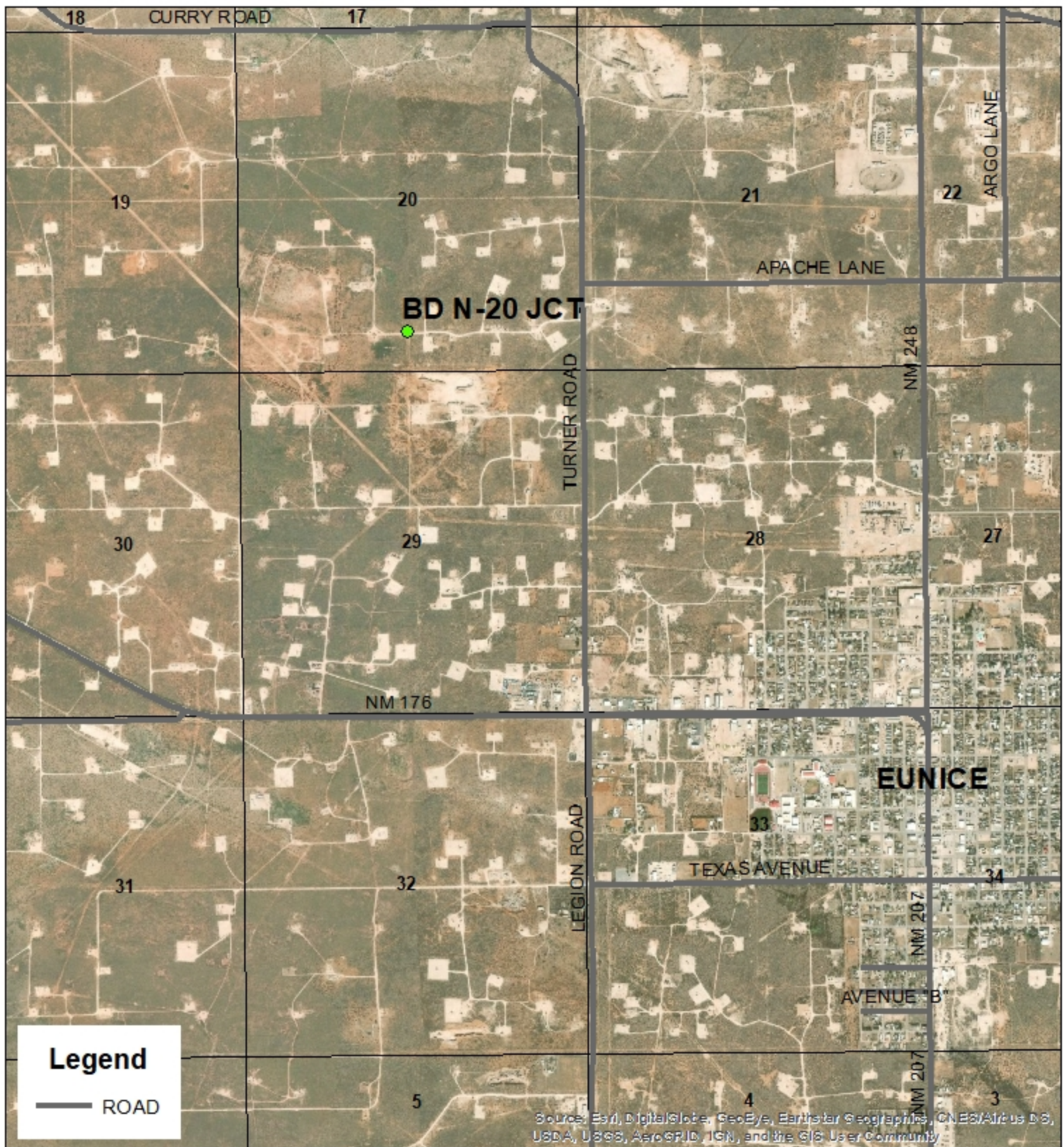

BD N-20 JCT

1R426-215

UL N SECTION 20
T-21-S R-37-E
LEA COUNTY, NM

GPS: 32.458925 -103.185315
NAD 83 STATE PLANE PROJ
NM EAST ZONE

0 2,000 4,000
Feet

Drawing date: 1/28/20
Drafted by: T. Grieco



**BD N-20 JCT**

1R426-215

UL N SECTION 20
T-21-S R-37-E
LEA COUNTY, NM

GPS: 32.458925 -103.185315
NAD 83 STATE PLANE PROJ
NM EAST ZONE

0 25 50
Feet

Drawing date: 2/3/20
Drafted by: T. Grieco



ROC - BD Jct. N-20 (1R426-215)**Unit Letter N, Section 20, T21S, R37E**

MW	Depth to Water	Total Depth	Well Volume	Volume Purged	Sample Date	Cl	TDS	Benzene	Toluene	Ethyl Benzene	Total Xylenes	Sulfate	Comments
1	100.09	146.9	30.4	100	6/22/2015	640	2,600	<0.001	<0.001	<0.001	<0.003	240	Clear No odor
1	100.23	146.9	30.34	100	8/7/2015	1,100	2,950	<0.001	<0.001	<0.001	<0.003	112	Clear No odor
1	100.22	146.9	30.34	100	10/29/2015	1,260	3,740	<0.001	<0.001	<0.001	<0.003	94	Clear No odor
1	100.14	146.9	30.4	100	2/5/2016	1,530	2,710	<0.001	<0.001	<0.001	<0.003	85	Clear No odor
1	100.14	146.9	30.4	100	4/28/2016	1,530	3,050	<0.001	<0.001	<0.001	<0.003	240	Clear No odor
1	100.21	146.9	30	100	7/28/2016	2,660	5,220	<0.001	<0.001	<0.001	<0.003	16	Clear No odor
1	100.07	146.9	30	100	10/25/2016	2,470	6,460	<0.001	<0.001	<0.001	<0.003	18	Clear No odor
1	100.04	146.9	30.5	100	2/13/2017	1,600	2,970	<0.001	<0.001	<0.001	<0.003	38	Clear No odor
1	99.95	146.9	30.5	100	4/25/2017	1,770	3,160	<0.001	<0.001	<0.001	<0.003	67	Clear No odor
1	99.94	146.9	30.5	100	9/1/2017	1,370	3,170	<0.001	<0.001	<0.001	<0.003	198	Clear No odor
1	99.93	146.9	30.5	100	11/1/2017	1,300	2,780	<0.001	<0.001	<0.001	<0.003	272	Clear No odor
1	99.94	146.9	30.5	100	2/8/2018	1,940	3,310	<0.001	<0.001	<0.001	<0.003	119	Clear No odor
1	100.02	146.9	30.5	100	5/3/2018	2,800	4,850	<0.001	<0.001	<0.001	<0.003	110	Clear No odor
1	100.03	146.9	30.5	100	8/24/2018	2,000	5,040	<0.001	<0.001	<0.001	<0.003	107	Clear No odor
1	100.01	146.9	30.5	100	11/7/2018	2,000	3,510	<0.001	<0.001	<0.001	<0.003	110	Clear No odor
1	100.02	146.9	30.5	100	2/22/2019	1,670	2,740	<0.001	<0.001	<0.001	<0.003	140	Clear No odor
1	100.03	146.9	30.5	100	5/2/2019	2,070	3,370	<0.001	<0.001	<0.001	<0.003	107	Clear No odor
1	100.01	146.9	30.5	100	8/6/2019	1,840	4,240	<0.001	<0.001	<0.001	<0.003	111	Clear No odor
1	100.09	146.9	30	100	11/5/2019	2,830	5,240	<0.001	<0.001	<0.001	<0.003	127	Clear No odor
1	100.1	146.9	30.4	100	2/24/2020	1,820	3,050	<0.001	<0.001	<0.001	<0.003	113	Clear No odor
1	110.16	146.9	23.9	100	8/27/2020	4,450	6,960	<0.001	<0.001	<0.001	<0.003	77.6	Clear No odor

MW	Depth to Water	Total Depth	Well Volume	Volume Purged	Sample Date	Cl	TDS	Benzene	Toluene	Ethyl Benzene	Total Xylenes	Sulfate	Comments
2	99.96	116.4	2.6	10	12/23/2019	1,880	3,420	<0.001	<0.001	<0.001	<0.003	218	Clear No odor
2	99.92	116.4	2.6	10	2/24/2020	1,620	3,230	<0.001	<0.001	<0.001	<0.003	190	Clear No odor
2	99.98	116.4	2.6	10	8/27/2020	1,580	3,180	<0.001	<0.001	<0.001	<0.003	183	Clear No odor

ROC - BD Jct. N-20 (1R426-215)**Unit Letter N, Section 20, T21S, R37E**

MW	Depth to Water	Total Depth	Well Volume	Volume Purged	Sample Date	Cl	TDS	Benzene	Toluene	Ethyl Benzene	Total Xylenes	Sulfate	Comments
3	99.12	116.35	2.8	10	12/23/2019	980	1,880	<0.001	<0.001	<0.001	<0.003	152	Clear No odor
3	99.08	116.35	2.8	10	2/24/2020	920	1,800	<0.001	<0.001	<0.001	<0.003	117	Clear No odor
3	99.1	116.35	2.8	10	8/27/2020	1,200	2,560	<0.001	<0.001	<0.001	<0.003	92.1	Clear No odor

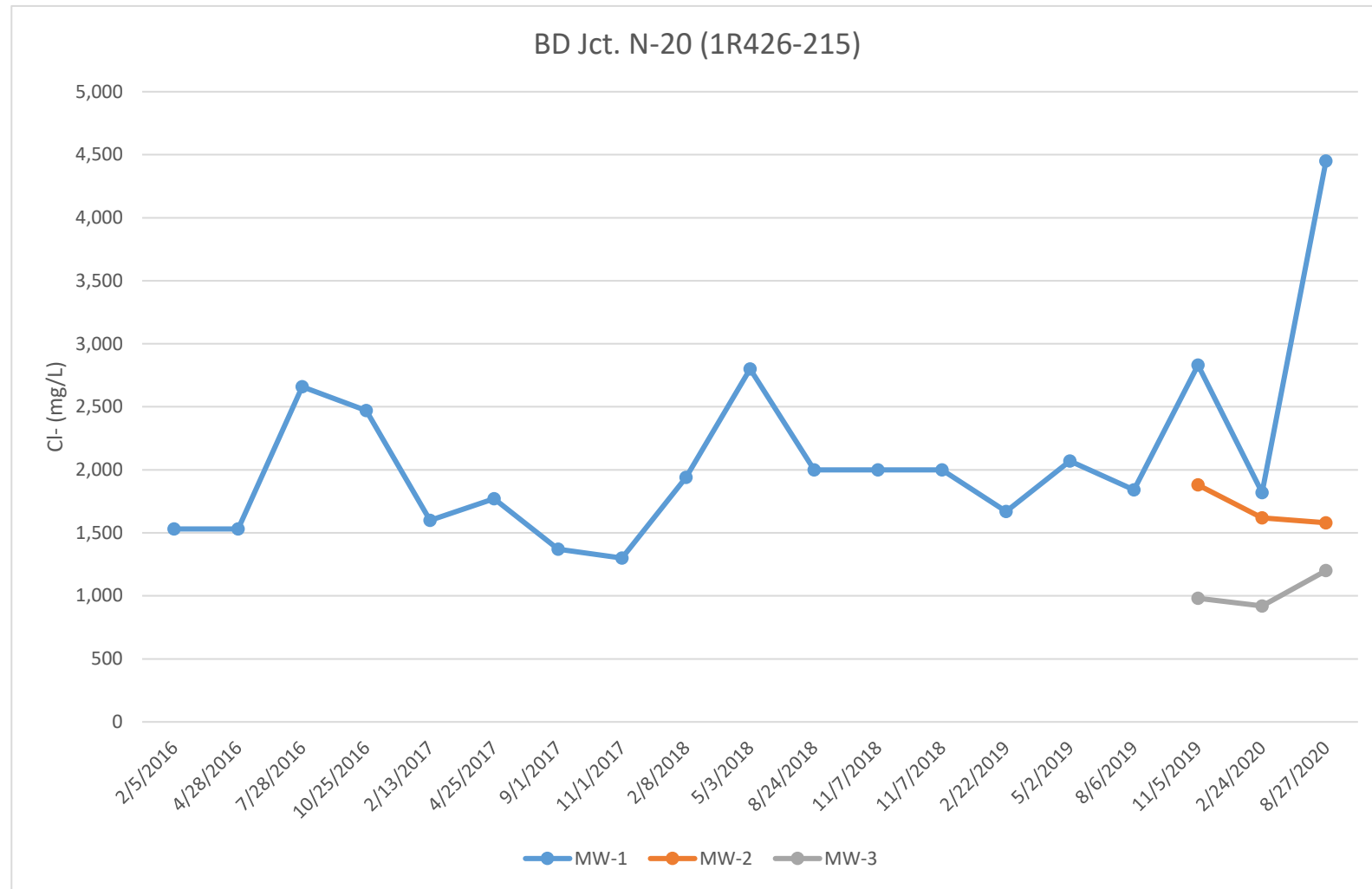



PHONE (575) 393-2326 ° 101 E. MARLAND ° HOBBS, NM 88240

March 05, 2020

KATIE JONES

Rice Operating Company

112 W. Taylor

Hobbs, NM 88240

RE: BD JUNCTION N-20

Enclosed are the results of analyses for samples received by the laboratory on 02/28/20 14:00.

Cardinal Laboratories is accredited through Texas NELAP under certificate number T104704398-19-12. Accreditation applies to drinking water, non-potable water and solid and chemical materials. All accredited analytes are denoted by an asterisk (*). For a complete list of accredited analytes and matrices visit the TCEQ website at www.tceq.texas.gov/field/qa/lab_accred_certif.html.

Cardinal Laboratories is accredited through the State of Colorado Department of Public Health and Environment for:

Method EPA 552.2	Haloacetic Acids (HAA-5)
Method EPA 524.2	Total Trihalomethanes (TTHM)
Method EPA 524.4	Regulated VOCs (V1, V2, V3)

Accreditation applies to public drinking water matrices.

This report meets NELAP requirements and is made up of a cover page, analytical results, and a copy of the original chain-of-custody. If you have any questions concerning this report, please feel free to contact me.

Sincerely,

A handwritten signature in black ink that reads "Celey D. Keene". The signature is written in a cursive style with a large, stylized 'C' and 'K'.

Celey D. Keene

Lab Director/Quality Manager



PHONE (575) 393-2326 • 101 E. MARLAND • HOBBS, NM 88240

Analytical Results For:

Rice Operating Company
 KATIE JONES
 112 W. Taylor
 Hobbs NM, 88240
 Fax To: (575) 397-1471

Received:	02/28/2020	Sampling Date:	02/24/2020
Reported:	03/05/2020	Sampling Type:	Water
Project Name:	BD JUNCTION N-20	Sampling Condition:	Cool & Intact
Project Number:	NONE GIVEN	Sample Received By:	Tamara Oldaker
Project Location:	T21S R37E SEC20 N-LEA CTY., NM		

Sample ID: MONITOR WELL #1 (H000650-01)

BTEX 8021B		mg/L		Analyzed By: MS					
Analyte	Result	Reporting Limit	Analyzed	Method Blank	BS	% Recovery	True Value QC	RPD	Qualifier
Benzene*	<0.001	0.001	03/04/2020	ND	0.020	101	0.0200	1.22	
Toluene*	<0.001	0.001	03/04/2020	ND	0.020	98.5	0.0200	0.0915	
Ethylbenzene*	<0.001	0.001	03/04/2020	ND	0.020	97.6	0.0200	0.937	
Total Xylenes*	<0.003	0.003	03/04/2020	ND	0.058	95.9	0.0600	1.18	
Total BTEX	<0.006	0.006	03/04/2020	ND					

Surrogate: 4-Bromofluorobenzene (PID) 100 % 58.2-133

Chloride, SM4500Cl-B		mg/L		Analyzed By: AC					
Analyte	Result	Reporting Limit	Analyzed	Method Blank	BS	% Recovery	True Value QC	RPD	Qualifier
Chloride*	1820	4.00	03/02/2020	ND	96.0	96.0	100	4.08	

Sulfate 375.4		mg/L		Analyzed By: GM					
Analyte	Result	Reporting Limit	Analyzed	Method Blank	BS	% Recovery	True Value QC	RPD	Qualifier
Sulfate*	113	25.0	03/02/2020	ND	20.5	103	20.0	0.342	

TDS 160.1		mg/L		Analyzed By: AC					
Analyte	Result	Reporting Limit	Analyzed	Method Blank	BS	% Recovery	True Value QC	RPD	Qualifier
TDS*	3050	5.00	03/03/2020	ND	526	105	500	8.49	

Cardinal Laboratories

*=Accredited Analyte

PLEASE NOTE: Liability and Damages. Cardinal's liability and client's exclusive remedy for any claim arising, whether based in contract or tort, shall be limited to the amount paid by client for analyses. All claims, including those for negligence and any other cause whatsoever shall be deemed waived unless made in writing and received by Cardinal within thirty (30) days after completion of the applicable service. In no event shall Cardinal be liable for incidental or consequential damages, including, without limitation, business interruptions, loss of use, or loss of profits incurred by client, its subsidiaries, affiliates or successors arising out of or related to the performance of the services hereunder by Cardinal, regardless of whether such claim is based upon any of the above stated reasons or otherwise. Results relate only to the samples identified above. This report shall not be reproduced except in full with written approval of Cardinal Laboratories.

Celey D. Keene, Lab Director/Quality Manager



PHONE (575) 393-2326 ° 101 E. MARLAND ° HOBBS, NM 88240

Analytical Results For:

Rice Operating Company
 KATIE JONES
 112 W. Taylor
 Hobbs NM, 88240
 Fax To: (575) 397-1471

Received:	02/28/2020	Sampling Date:	02/24/2020
Reported:	03/05/2020	Sampling Type:	Water
Project Name:	BD JUNCTION N-20	Sampling Condition:	Cool & Intact
Project Number:	NONE GIVEN	Sample Received By:	Tamara Oldaker
Project Location:	T21S R37E SEC20 N-LEA CTY., NM		

Sample ID: MONITOR WELL #2 (H000650-02)

BTEX 8021B		mg/L		Analyzed By: MS						
Analyte	Result	Reporting Limit	Analyzed	Method Blank	BS	% Recovery	True Value QC	RPD	Qualifier	
Benzene*	<0.001	0.001	03/04/2020	ND	0.020	101	0.0200	1.22		
Toluene*	<0.001	0.001	03/04/2020	ND	0.020	98.5	0.0200	0.0915		
Ethylbenzene*	<0.001	0.001	03/04/2020	ND	0.020	97.6	0.0200	0.937		
Total Xylenes*	<0.003	0.003	03/04/2020	ND	0.058	95.9	0.0600	1.18		
Total BTEX	<0.006	0.006	03/04/2020	ND						

Surrogate: 4-Bromofluorobenzene (PID) 99.2 % 58.2-133

Chloride, SM4500Cl-B		mg/L		Analyzed By: AC					
Analyte	Result	Reporting Limit	Analyzed	Method Blank	BS	% Recovery	True Value QC	RPD	Qualifier
Chloride*	1620	4.00	03/02/2020	ND	104	104	100	3.92	QM-07

Sulfate 375.4		mg/L		Analyzed By: GM					
Analyte	Result	Reporting Limit	Analyzed	Method Blank	BS	% Recovery	True Value QC	RPD	Qualifier
Sulfate*	190	25.0	03/02/2020	ND	20.5	103	20.0	0.342	

TDS 160.1		mg/L		Analyzed By: AC					
Analyte	Result	Reporting Limit	Analyzed	Method Blank	BS	% Recovery	True Value QC	RPD	Qualifier
TDS*	3230	5.00	03/03/2020	ND	526	105	500	8.49	

Cardinal Laboratories

*=Accredited Analyte

PLEASE NOTE: Liability and Damages. Cardinal's liability and client's exclusive remedy for any claim arising, whether based in contract or tort, shall be limited to the amount paid by client for analyses. All claims, including those for negligence and any other cause whatsoever shall be deemed waived unless made in writing and received by Cardinal within thirty (30) days after completion of the applicable service. In no event shall Cardinal be liable for incidental or consequential damages, including, without limitation, business interruptions, loss of use, or loss of profits incurred by client, its subsidiaries, affiliates or successors arising out of or related to the performance of the services hereunder by Cardinal, regardless of whether such claim is based upon any of the above stated reasons or otherwise. Results relate only to the samples identified above. This report shall not be reproduced except in full with written approval of Cardinal Laboratories.

Celey D. Keene, Lab Director/Quality Manager



PHONE (575) 393-2326 • 101 E. MARLAND • HOBBS, NM 88240

Analytical Results For:

Rice Operating Company
 KATIE JONES
 112 W. Taylor
 Hobbs NM, 88240
 Fax To: (575) 397-1471

Received:	02/28/2020	Sampling Date:	02/24/2020
Reported:	03/05/2020	Sampling Type:	Water
Project Name:	BD JUNCTION N-20	Sampling Condition:	Cool & Intact
Project Number:	NONE GIVEN	Sample Received By:	Tamara Oldaker
Project Location:	T21S R37E SEC20 N-LEA CTY., NM		

Sample ID: MONITOR WELL #3 (H000650-03)

BTEX 8021B		mg/L		Analyzed By: MS						
Analyte	Result	Reporting Limit	Analyzed	Method Blank	BS	% Recovery	True Value QC	RPD	Qualifier	
Benzene*	<0.001	0.001	03/04/2020	ND	0.020	101	0.0200	1.22		
Toluene*	<0.001	0.001	03/04/2020	ND	0.020	98.5	0.0200	0.0915		
Ethylbenzene*	<0.001	0.001	03/04/2020	ND	0.020	97.6	0.0200	0.937		
Total Xylenes*	<0.003	0.003	03/04/2020	ND	0.058	95.9	0.0600	1.18		
Total BTEX	<0.006	0.006	03/04/2020	ND						

Surrogate: 4-Bromofluorobenzene (PID) 100 % 58.2-133

Chloride, SM4500Cl-B		mg/L		Analyzed By: AC					
Analyte	Result	Reporting Limit	Analyzed	Method Blank	BS	% Recovery	True Value QC	RPD	Qualifier
Chloride*	920	4.00	03/02/2020	ND	104	104	100	3.92	

Sulfate 375.4		mg/L		Analyzed By: GM						
Analyte	Result	Reporting Limit	Analyzed	Method Blank	BS	% Recovery	True Value QC	RPD	Qualifier	
Sulfate*	117	25.0	03/02/2020	ND	20.5	103	20.0	0.342		

TDS 160.1		mg/L		Analyzed By: GM						
Analyte	Result	Reporting Limit	Analyzed	Method Blank	BS	% Recovery	True Value QC	RPD	Qualifier	
TDS*	1800	5.00	03/04/2020	ND	526	105	500	2.86		

Cardinal Laboratories

*=Accredited Analyte

PLEASE NOTE: Liability and Damages. Cardinal's liability and client's exclusive remedy for any claim arising, whether based in contract or tort, shall be limited to the amount paid by client for analyses. All claims, including those for negligence and any other cause whatsoever shall be deemed waived unless made in writing and received by Cardinal within thirty (30) days after completion of the applicable service. In no event shall Cardinal be liable for incidental or consequential damages, including, without limitation, business interruptions, loss of use, or loss of profits incurred by client, its subsidiaries, affiliates or successors arising out of or related to the performance of the services hereunder by Cardinal, regardless of whether such claim is based upon any of the above stated reasons or otherwise. Results relate only to the samples identified above. This report shall not be reproduced except in full with written approval of Cardinal Laboratories.

Celey D. Keene, Lab Director/Quality Manager



PHONE (575) 393-2326 • 101 E. MARLAND • HOBBS, NM 88240

Notes and Definitions

QM-07	The spike recovery was outside acceptance limits for the MS and/or MSD. The batch was accepted based on acceptable LCS recovery.
ND	Analyte NOT DETECTED at or above the reporting limit
RPD	Relative Percent Difference
**	Samples not received at proper temperature of 6°C or below.
***	Insufficient time to reach temperature.
-	Chloride by SM4500Cl-B does not require samples be received at or below 6°C Samples reported on an as received basis (wet) unless otherwise noted on report

Cardinal Laboratories

*=Accredited Analyte

PLEASE NOTE: Liability and Damages. Cardinal's liability and client's exclusive remedy for any claim arising, whether based in contract or tort, shall be limited to the amount paid by client for analyses. All claims, including those for negligence and any other cause whatsoever shall be deemed waived unless made in writing and received by Cardinal within thirty (30) days after completion of the applicable service. In no event shall Cardinal be liable for incidental or consequential damages, including, without limitation, business interruptions, loss of use, or loss of profits incurred by client, its subsidiaries, affiliates or successors arising out of or related to the performance of the services hereunder by Cardinal, regardless of whether such claim is based upon any of the above stated reasons or otherwise. Results relate only to the samples identified above. This report shall not be reproduced except in full with written approval of Cardinal Laboratories.

A handwritten signature in black ink, appearing to read "C. D. Keene".

Celey D. Keene, Lab Director/Quality Manager

Cardinal Laboratories, Inc.

CHAIN-OF-CUSTODY AND ANALYSIS REQUEST

LAB Order ID #

ANALYSIS REQUEST

(Circle or Specify Method No.)

[illegible]

Relinquished by: <i>Rozanne Johnson</i>	Date: <i>2/28/20</i>	Time: <i>14:00</i>	Received by: <i>Lawrence R. D. K. Jr.</i>	Date: <i>2-28-20</i>	Time: <i>1400</i>
Relinquished by:	Date:	Time:	Received By: (Laboratory Staff)	Date:	Time:

Delivered By: (Circle One) <u>Sampler</u> - UPS - Bus - Other:	Sample Condition <table border="1"> <thead> <tr> <th></th> <th>Cool</th> <th>Intact</th> </tr> </thead> <tbody> <tr> <td>Yes</td> <td><input checked="" type="checkbox"/></td> <td><input checked="" type="checkbox"/></td> </tr> <tr> <td>No</td> <td><input type="checkbox"/></td> <td><input type="checkbox"/></td> </tr> </tbody> </table>		Cool	Intact	Yes	<input checked="" type="checkbox"/>	<input checked="" type="checkbox"/>	No	<input type="checkbox"/>	<input type="checkbox"/>	CHECKED BY:  (Initials)
	Cool	Intact									
Yes	<input checked="" type="checkbox"/>	<input checked="" type="checkbox"/>									
No	<input type="checkbox"/>	<input type="checkbox"/>									

Phone Results	Yes	No
Fax Results	Yes	No Additional Fax Number:

REMARKS:

Email Results: kjones@riceswd.com
rozanne11@windstream.net



PHONE (575) 393-2326 ° 101 E. MARLAND ° HOBBS, NM 88240

September 08, 2020

KATIE JONES

Rice Operating Company

112 W. Taylor

Hobbs, NM 88240

RE: BD JUNCTION N-20

Enclosed are the results of analyses for samples received by the laboratory on 09/01/20 15:30.

Cardinal Laboratories is accredited through Texas NELAP under certificate number T104704398-20-13. Accreditation applies to drinking water, non-potable water and solid and chemical materials. All accredited analytes are denoted by an asterisk (*). For a complete list of accredited analytes and matrices visit the TCEQ website at www.tceq.texas.gov/field/qa/lab_accred_certif.html.

Cardinal Laboratories is accredited through the State of Colorado Department of Public Health and Environment for:

Method EPA 552.2	Haloacetic Acids (HAA-5)
Method EPA 524.2	Total Trihalomethanes (TTHM)
Method EPA 524.4	Regulated VOCs (V1, V2, V3)

Accreditation applies to public drinking water matrices.

This report meets NELAP requirements and is made up of a cover page, analytical results, and a copy of the original chain-of-custody. If you have any questions concerning this report, please feel free to contact me.

Sincerely,

A handwritten signature in black ink that reads "Celey D. Keene". The signature is written in a cursive, flowing style.

Celey D. Keene

Lab Director/Quality Manager



PHONE (575) 393-2326 • 101 E. MARLAND • HOBBS, NM 88240

Analytical Results For:

Rice Operating Company
 KATIE JONES
 112 W. Taylor
 Hobbs NM, 88240
 Fax To: (575) 397-1471

Received:	09/01/2020	Sampling Date:	08/27/2020
Reported:	09/08/2020	Sampling Type:	Water
Project Name:	BD JUNCTION N-20	Sampling Condition:	Cool & Intact
Project Number:	NONE GIVEN	Sample Received By:	Tamara Oldaker
Project Location:	T21S R37E SEC20 N-LEA CTY., NM		

Sample ID: MONITOR WELL #1 (H002325-01)

BTEX 8021B		mg/L		Analyzed By: MS					
Analyte	Result	Reporting Limit	Analyzed	Method Blank	BS	% Recovery	True Value QC	RPD	Qualifier
Benzene*	<0.001	0.001	09/03/2020	ND	0.023	114	0.0200	0.203	
Toluene*	<0.001	0.001	09/03/2020	ND	0.022	111	0.0200	0.328	
Ethylbenzene*	<0.001	0.001	09/03/2020	ND	0.022	111	0.0200	0.812	
Total Xylenes*	<0.003	0.003	09/03/2020	ND	0.065	109	0.0600	0.674	
Total BTEX	<0.006	0.006	09/03/2020	ND					

Surrogate: 4-Bromofluorobenzene (PID) 101 % 58.2-133

Chloride, SM4500Cl-B		mg/L		Analyzed By: GM					
Analyte	Result	Reporting Limit	Analyzed	Method Blank	BS	% Recovery	True Value QC	RPD	Qualifier
Chloride*	4450	4.00	09/02/2020	ND	100	100	100	3.92	

Sulfate 375.4		mg/L		Analyzed By: AC					
Analyte	Result	Reporting Limit	Analyzed	Method Blank	BS	% Recovery	True Value QC	RPD	Qualifier
Sulfate*	77.6	25.0	09/03/2020	ND	22.3	112	20.0	2.48	

TDS 160.1		mg/L		Analyzed By: GM					
Analyte	Result	Reporting Limit	Analyzed	Method Blank	BS	% Recovery	True Value QC	RPD	Qualifier
TDS*	6960	5.00	09/04/2020	ND	864	86.4	1000	5.66	

Cardinal Laboratories

*=Accredited Analyte

PLEASE NOTE: Liability and Damages. Cardinal's liability and client's exclusive remedy for any claim arising, whether based in contract or tort, shall be limited to the amount paid by client for analyses. All claims, including those for negligence and any other cause whatsoever shall be deemed waived unless made in writing and received by Cardinal within thirty (30) days after completion of the applicable service. In no event shall Cardinal be liable for incidental or consequential damages, including, without limitation, business interruptions, loss of use, or loss of profits incurred by client, its subsidiaries, affiliates or successors arising out of or related to the performance of the services hereunder by Cardinal, regardless of whether such claim is based upon any of the above stated reasons or otherwise. Results relate only to the samples identified above. This report shall not be reproduced except in full with written approval of Cardinal Laboratories.

Celey D. Keene, Lab Director/Quality Manager



PHONE (575) 393-2326 ° 101 E. MARLAND ° HOBBS, NM 88240

Analytical Results For:

Rice Operating Company
 KATIE JONES
 112 W. Taylor
 Hobbs NM, 88240
 Fax To: (575) 397-1471

Received:	09/01/2020	Sampling Date:	08/27/2020
Reported:	09/08/2020	Sampling Type:	Water
Project Name:	BD JUNCTION N-20	Sampling Condition:	Cool & Intact
Project Number:	NONE GIVEN	Sample Received By:	Tamara Oldaker
Project Location:	T21S R37E SEC20 N-LEA CTY., NM		

Sample ID: MONITOR WELL #2 (H002325-02)

BTEX 8021B		mg/L		Analyzed By: MS					
Analyte	Result	Reporting Limit	Analyzed	Method Blank	BS	% Recovery	True Value QC	RPD	Qualifier
Benzene*	<0.001	0.001	09/03/2020	ND	0.023	114	0.0200	0.203	
Toluene*	<0.001	0.001	09/03/2020	ND	0.022	111	0.0200	0.328	
Ethylbenzene*	<0.001	0.001	09/03/2020	ND	0.022	111	0.0200	0.812	
Total Xylenes*	<0.003	0.003	09/03/2020	ND	0.065	109	0.0600	0.674	
Total BTEX	<0.006	0.006	09/03/2020	ND					

Surrogate: 4-Bromofluorobenzene (PID) 101 % 58.2-133

Chloride, SM4500CI-B		mg/L		Analyzed By: GM					
Analyte	Result	Reporting Limit	Analyzed	Method Blank	BS	% Recovery	True Value QC	RPD	Qualifier
Chloride*	1580	4.00	09/02/2020	ND	100	100	100	3.92	

Sulfate 375.4		mg/L		Analyzed By: AC						
Analyte	Result	Reporting Limit	Analyzed	Method Blank	BS	% Recovery	True Value QC	RPD	Qualifier	
Sulfate*	183	25.0	09/03/2020	ND	22.3	112	20.0	2.48		

TDS 160.1		mg/L		Analyzed By: GM						
Analyte	Result	Reporting Limit	Analyzed	Method Blank	BS	% Recovery	True Value QC	RPD	Qualifier	
TDS*	3180	5.00	09/04/2020	ND	864	86.4	1000	5.66		

Cardinal Laboratories

*=Accredited Analyte

PLEASE NOTE: Liability and Damages. Cardinal's liability and client's exclusive remedy for any claim arising, whether based in contract or tort, shall be limited to the amount paid by client for analyses. All claims, including those for negligence and any other cause whatsoever shall be deemed waived unless made in writing and received by Cardinal within thirty (30) days after completion of the applicable service. In no event shall Cardinal be liable for incidental or consequential damages, including, without limitation, business interruptions, loss of use, or loss of profits incurred by client, its subsidiaries, affiliates or successors arising out of or related to the performance of the services hereunder by Cardinal, regardless of whether such claim is based upon any of the above stated reasons or otherwise. Results relate only to the samples identified above. This report shall not be reproduced except in full with written approval of Cardinal Laboratories.

Celey D. Keene, Lab Director/Quality Manager



PHONE (575) 393-2326 ° 101 E. MARLAND ° HOBBS, NM 88240

Analytical Results For:

Rice Operating Company
 KATIE JONES
 112 W. Taylor
 Hobbs NM, 88240
 Fax To: (575) 397-1471

Received:	09/01/2020	Sampling Date:	08/27/2020
Reported:	09/08/2020	Sampling Type:	Water
Project Name:	BD JUNCTION N-20	Sampling Condition:	Cool & Intact
Project Number:	NONE GIVEN	Sample Received By:	Tamara Oldaker
Project Location:	T21S R37E SEC20 N-LEA CTY., NM		

Sample ID: MONITOR WELL #3 (H002325-03)

BTEX 8021B		mg/L		Analyzed By: MS					
Analyte	Result	Reporting Limit	Analyzed	Method Blank	BS	% Recovery	True Value QC	RPD	Qualifier
Benzene*	<0.001	0.001	09/03/2020	ND	0.023	114	0.0200	0.203	
Toluene*	<0.001	0.001	09/03/2020	ND	0.022	111	0.0200	0.328	
Ethylbenzene*	<0.001	0.001	09/03/2020	ND	0.022	111	0.0200	0.812	
Total Xylenes*	<0.003	0.003	09/03/2020	ND	0.065	109	0.0600	0.674	
Total BTEX	<0.006	0.006	09/03/2020	ND					

Surrogate: 4-Bromofluorobenzene (PID) 102 % 58.2-133

Chloride, SM4500CI-B		mg/L		Analyzed By: GM					
Analyte	Result	Reporting Limit	Analyzed	Method Blank	BS	% Recovery	True Value QC	RPD	Qualifier
Chloride*	1200	4.00	09/02/2020	ND	100	100	100	3.92	

Sulfate 375.4		mg/L		Analyzed By: AC					
Analyte	Result	Reporting Limit	Analyzed	Method Blank	BS	% Recovery	True Value QC	RPD	Qualifier
Sulfate*	92.1	25.0	09/03/2020	ND	22.3	112	20.0	2.48	

TDS 160.1		mg/L		Analyzed By: GM						
Analyte	Result	Reporting Limit	Analyzed	Method Blank	BS	% Recovery	True Value QC	RPD	Qualifier	
TDS*	2560	5.00	09/04/2020	ND	864	86.4	1000	5.66		

Cardinal Laboratories

*=Accredited Analyte

PLEASE NOTE: Liability and Damages. Cardinal's liability and client's exclusive remedy for any claim arising, whether based in contract or tort, shall be limited to the amount paid by client for analyses. All claims, including those for negligence and any other cause whatsoever shall be deemed waived unless made in writing and received by Cardinal within thirty (30) days after completion of the applicable service. In no event shall Cardinal be liable for incidental or consequential damages, including, without limitation, business interruptions, loss of use, or loss of profits incurred by client, its subsidiaries, affiliates or successors arising out of or related to the performance of the services hereunder by Cardinal, regardless of whether such claim is based upon any of the above stated reasons or otherwise. Results relate only to the samples identified above. This report shall not be reproduced except in full with written approval of Cardinal Laboratories.

Celey D. Keene, Lab Director/Quality Manager



PHONE (575) 393-2326 ° 101 E. MARLAND ° HOBBS, NM 88240

Notes and Definitions

ND	Analyte NOT DETECTED at or above the reporting limit
RPD	Relative Percent Difference
**	Samples not received at proper temperature of 6°C or below.
***	Insufficient time to reach temperature.
-	Chloride by SM4500Cl-B does not require samples be received at or below 6°C Samples reported on an as received basis (wet) unless otherwise noted on report

Cardinal Laboratories

*=Accredited Analyte

PLEASE NOTE: Liability and Damages. Cardinal's liability and client's exclusive remedy for any claim arising, whether based in contract or tort, shall be limited to the amount paid by client for analyses. All claims, including those for negligence and any other cause whatsoever shall be deemed waived unless made in writing and received by Cardinal within thirty (30) days after completion of the applicable service. In no event shall Cardinal be liable for incidental or consequential damages, including, without limitation, business interruptions, loss of use, or loss of profits incurred by client, its subsidiaries, affiliates or successors arising out of or related to the performance of the services hereunder by Cardinal, regardless of whether such claim is based upon any of the above stated reasons or otherwise. Results relate only to the samples identified above. This report shall not be reproduced except in full with written approval of Cardinal Laboratories.

A handwritten signature in black ink, appearing to read "Celey D. Keene", written over a horizontal line.

Celey D. Keene, Lab Director/Quality Manager

District I
1625 N. French Dr., Hobbs, NM 88240
Phone:(575) 393-6161 Fax:(575) 393-0720
District II
811 S. First St., Artesia, NM 88210
Phone:(575) 748-1283 Fax:(575) 748-9720
District III
1000 Rio Brazos Rd., Aztec, NM 87410
Phone:(505) 334-6178 Fax:(505) 334-6170
District IV
1220 S. St Francis Dr., Santa Fe, NM 87505
Phone:(505) 476-3470 Fax:(505) 476-3462

State of New Mexico
Energy, Minerals and Natural Resources
Oil Conservation Division
1220 S. St Francis Dr.
Santa Fe, NM 87505

CONDITIONS

Action 23954

CONDITIONS

Operator: RICE OPERATING COMPANY 122 W Taylor Hobbs, NM 88240	OGRID: 19174
	Action Number: 23954
	Action Type: [UF-GWA] Ground Water Abatement (GROUND WATER ABATEMENT)

CONDITIONS

Created By	Condition	Condition Date
nvelez	Accepted for the record. See App ID 90541 for most updated status.	10/5/2022