

District I
1625 N. French Dr., Hobbs, NM 88240
District II
811 S. First St., Artesia, NM 88210
District III
1000 Rio Brazos Road, Aztec, NM 87410
District IV
1220 S. St. Francis Dr., Santa Fe, NM 87505

State of New Mexico
Energy Minerals and Natural
Resources Department

Oil Conservation Division
1220 South St. Francis Dr.
Santa Fe, NM 87505

Form C-141
Revised August 24, 2018
Submit to appropriate OCD District office

Incident ID	NAPP2120855353
District RP	
Facility ID	
Application ID	

Release Notification

Responsible Party

Responsible Party OXY USA, INC	OGRID 16696
Contact Name Wade Dittrich	Contact Telephone (575) 390-2828
Contact email wade_dittrich@oxy.com	Incident # (assigned by OCD)
Contact mailing address P.O. Box 4294, Houston, TX 77210	

Location of Release Source

Latitude 32.274319 Longitude -103.859215
(NAD 83 in decimal degrees to 5 decimal places)

Site Name FNR 26 FEDERAL #002H	Site Type E & P
Date Release Discovered 06/28/2021	API# (if applicable) 30-015-41647

Unit Letter	Section	Township	Range	County
L	26	23S	30E	Eddy

Surface Owner: ☐ State ☒ Federal ☐ Tribal ☐ Private (Name: _____)

Nature and Volume of Release

Material(s) Released (Select all that apply and attach calculations or specific justification for the volumes provided below)

<input type="checkbox"/> Crude Oil	Volume Released (bbls)	Volume Recovered (bbls)
<input checked="" type="checkbox"/> Produced Water	Volume Released (bbls) 25	Volume Recovered (bbls) 0
	Is the concentration of dissolved chloride in the produced water >10,000 mg/l?	<input type="checkbox"/> Yes <input type="checkbox"/> No
<input type="checkbox"/> Condensate	Volume Released (bbls)	Volume Recovered (bbls)
<input type="checkbox"/> Natural Gas	Volume Released (Mcf)	Volume Recovered (Mcf)
<input type="checkbox"/> Other (describe)	Volume/Weight Released (provide units)	Volume/Weight Recovered (provide units)

Cause of Release Packing seal blow out

APPROVED

11/01/2022

Jocelyn Harimon

Incident ID	NAPP2120855353
District RP	
Facility ID	
Application ID	

Was this a major release as defined by 19.15.29.7(A) NMAC? <input checked="" type="checkbox"/> Yes <input type="checkbox"/> No	If YES, for what reason(s) does the responsible party consider this a major release?
If YES, was immediate notice given to the OCD? By whom? To whom? When and by what means (phone, email, etc)?	

Initial Response

The responsible party must undertake the following actions immediately unless they could create a safety hazard that would result in injury

<input checked="" type="checkbox"/> The source of the release has been stopped. <input checked="" type="checkbox"/> The impacted area has been secured to protect human health and the environment. <input checked="" type="checkbox"/> Released materials have been contained via the use of berms or dikes, absorbent pads, or other containment devices. <input checked="" type="checkbox"/> All free liquids and recoverable materials have been removed and managed appropriately.	
If all the actions described above have <u>not</u> been undertaken, explain why:	
Per 19.15.29.8 B. (4) NMAC the responsible party may commence remediation immediately after discovery of a release. If remediation has begun, please attach a narrative of actions to date. If remedial efforts have been successfully completed or if the release occurred within a lined containment area (see 19.15.29.11(A)(5)(a) NMAC), please attach all information needed for closure evaluation.	
I hereby certify that the information given above is true and complete to the best of my knowledge and understand that pursuant to OCD rules and regulations all operators are required to report and/or file certain release notifications and perform corrective actions for releases which may endanger public health or the environment. The acceptance of a C-141 report by the OCD does not relieve the operator of liability should their operations have failed to adequately investigate and remediate contamination that pose a threat to groundwater, surface water, human health or the environment. In addition, OCD acceptance of a C-141 report does not relieve the operator of responsibility for compliance with any other federal, state, or local laws and/or regulations.	
Printed Name: <u>Wade Dittrich</u>	Title: <u>Environmental Coordinator</u>
Signature: <u></u>	Date: <u>8/17/2021</u>
email: <u>wade_dittrich@oxy.com</u>	Telephone: <u>(575) 390-2828</u>
<u>OCD Only</u>	
Received by: <u>Jocelyn Harimon</u>	Date: <u>07/06/2022</u>

Incident ID	NAPP2120855353
District RP	
Facility ID	
Application ID	

Site Assessment/Characterization

This information must be provided to the appropriate district office no later than 90 days after the release discovery date.

What is the shallowest depth to groundwater beneath the area affected by the release?	<u>105</u> (ft bgs)
Did this release impact groundwater or surface water?	<input type="checkbox"/> Yes <input checked="" type="checkbox"/> No
Are the lateral extents of the release within 300 feet of a continuously flowing watercourse or any other significant watercourse?	<input type="checkbox"/> Yes <input checked="" type="checkbox"/> No
Are the lateral extents of the release within 200 feet of any lakebed, sinkhole, or playa lake (measured from the ordinary high-water mark)?	<input type="checkbox"/> Yes <input checked="" type="checkbox"/> No
Are the lateral extents of the release within 300 feet of an occupied permanent residence, school, hospital, institution, or church?	<input type="checkbox"/> Yes <input checked="" type="checkbox"/> No
Are the lateral extents of the release within 500 horizontal feet of a spring or a private domestic fresh water well used by less than five households for domestic or stock watering purposes?	<input type="checkbox"/> Yes <input checked="" type="checkbox"/> No
Are the lateral extents of the release within 1000 feet of any other fresh water well or spring?	<input type="checkbox"/> Yes <input checked="" type="checkbox"/> No
Are the lateral extents of the release within incorporated municipal boundaries or within a defined municipal fresh water well field?	<input type="checkbox"/> Yes <input checked="" type="checkbox"/> No
Are the lateral extents of the release within 300 feet of a wetland?	<input type="checkbox"/> Yes <input checked="" type="checkbox"/> No
Are the lateral extents of the release overlying a subsurface mine?	<input type="checkbox"/> Yes <input checked="" type="checkbox"/> No
Are the lateral extents of the release overlying an unstable area such as karst geology?	<input type="checkbox"/> Yes <input checked="" type="checkbox"/> No
Are the lateral extents of the release within a 100-year floodplain?	<input type="checkbox"/> Yes <input checked="" type="checkbox"/> No
Did the release impact areas not on an exploration, development, production, or storage site?	<input type="checkbox"/> Yes <input checked="" type="checkbox"/> No

Attach a comprehensive report (electronic submittals in .pdf format are preferred) demonstrating the lateral and vertical extents of soil contamination associated with the release have been determined. Refer to 19.15.29.11 NMAC for specifics.

Characterization Report Checklist: *Each of the following items must be included in the report.*

- ☒ Scaled site map showing impacted area, surface features, subsurface features, delineation points, and monitoring wells.
- ☒ Field data
- ☒ Data table of soil contaminant concentration data
- ☒ Depth to water determination
- ☒ Determination of water sources and significant watercourses within ½-mile of the lateral extents of the release
- ☒ Boring or excavation logs
- ☒ Photographs including date and GIS information
- ☒ Topographic/Aerial maps
- ☒ Laboratory data including chain of custody

If the site characterization report does not include completed efforts at remediation of the release, the report must include a proposed remediation plan. That plan must include the estimated volume of material to be remediated, the proposed remediation technique, proposed sampling plan and methods, anticipated timelines for beginning and completing the remediation. The closure criteria for a release are contained in Table 1 of 19.15.29.12 NMAC, however, use of the table is modified by site- and release-specific parameters.

State of New Mexico
Oil Conservation Division

Page 4

Incident ID	NAPP2120855353
District RP	
Facility ID	
Application ID	

I hereby certify that the information given above is true and complete to the best of my knowledge and understand that pursuant to OCD rules and regulations all operators are required to report and/or file certain release notifications and perform corrective actions for releases which may endanger public health or the environment. The acceptance of a C-141 report by the OCD does not relieve the operator of liability should their operations have failed to adequately investigate and remediate contamination that pose a threat to groundwater, surface water, human health or the environment. In addition, OCD acceptance of a C-141 report does not relieve the operator of responsibility for compliance with any other federal, state, or local laws and/or regulations.

Printed Name: Wade DittrichTitle: Environmental CoordinatorSignature: Date: 8/17/2021email: wade_dittrich@oxy.comTelephone: (575) 390-2828**OCD Only**Received by: Jocelyn HarimonDate: 11/01/2022

Incident ID	NAPP2120855353
District RP	
Facility ID	
Application ID	

Closure

The responsible party must attach information demonstrating they have complied with all applicable closure requirements and any conditions or directives of the OCD. This demonstration should be in the form of a comprehensive report (electronic submittals in .pdf format are preferred) including a scaled site map, sampling diagrams, relevant field notes, photographs of any excavation prior to backfilling, laboratory data including chain of custody documents of final sampling, and a narrative of the remedial activities. Refer to 19.15.29.12 NMAC.

Closure Report Attachment Checklist: *Each of the following items must be included in the closure report.*

- ☒ A scaled site and sampling diagram as described in 19.15.29.11 NMAC
- ☒ Photographs of the remediated site prior to backfill or photos of the liner integrity if applicable (Note: appropriate OCD District office must be notified 2 days prior to liner inspection)
- ☒ Laboratory analyses of final sampling (Note: appropriate ODC District office must be notified 2 days prior to final sampling)
- ☒ Description of remediation activities

I hereby certify that the information given above is true and complete to the best of my knowledge and understand that pursuant to OCD rules and regulations all operators are required to report and/or file certain release notifications and perform corrective actions for releases which may endanger public health or the environment. The acceptance of a C-141 report by the OCD does not relieve the operator of liability should their operations have failed to adequately investigate and remediate contamination that pose a threat to groundwater, surface water, human health or the environment. In addition, OCD acceptance of a C-141 report does not relieve the operator of responsibility for compliance with any other federal, state, or local laws and/or regulations. The responsible party acknowledges they must substantially restore, reclaim, and re-vegetate the impacted surface area to the conditions that existed prior to the release or their final land use in accordance with 19.15.29.13 NMAC including notification to the OCD when reclamation and re-vegetation are complete.

Printed Name: Wade Dittrich

Title: Environmental Coordinator

Signature: 

Date: 08/17/2021

email: wade_dittrich@oxy.com

Telephone: (575) 390-2828

OCD Only

Received by: Jocelyn Harimon

Date: 11/01/2022

Closure approval by the OCD does not relieve the responsible party of liability should their operations have failed to adequately investigate and remediate contamination that poses a threat to groundwater, surface water, human health, or the environment nor does not relieve the responsible party of compliance with any other federal, state, or local laws and/or regulations.

Closure Approved by: _____ Date: _____

Printed Name: Jocelyn Harimon

Title: Environmental Specialist

Trinity Oilfield Services & Rentals, LLC



June 30, 2022

Oil Conservation Division, District II
811 South First Street,
Artesia, New Mexico 88210

Re: **Closure Request**
FNR 26 Federal #002H
Tracking #: NAPP2120855353

Trinity Oilfield Services, on behalf of OXY USA, Inc., hereby submits the following Closure Request in response to a release that occurred at the above referenced location, and further described below.

Site Information	
Incident ID	NAPP2120855353
Site Name	FNR 26 Federal #002H
Company	OXY USA, Inc.
County	Eddy
ULSTR	L-26-23S-30E
GPS Coordinates (NAD 83)	32.274319, -103.859215
Landowner	Federal

RELEASE BACKGROUND

On 7/27/2021, OXY USA, Inc. reported a release at the FNR 26 Federal #002H. The release was caused when a a packing seal blowout. Approximately 31,175 sqFt of the Pad was found to be damp upon initial inspection

Release Information	
Date of Release	6/28/2021
Type of Release	Produced Water
Source of Release	Equipment Failure
Volume Released – Produced Water	25 bbls
Volume Recovered – Produced Water	0 bbls
Volume Released – Crude Oil	0 bbls
Volume Recovered – Crude Oil	0 bbls
Affected Area – Damp Soil	Pad - Approximately 31,175 sqFt
Site Location Map	Figure 1

SITE CHARACTERIZATION AND CLOSURE CRITERIA

Depth to Groundwater/Wellhead Protection:

Data Source	Well Number	Data Date	Depth (ft.)
NM OSE	C-04569-POD1	08/27/2021	105'
USGS	NA	NA	NA
Soil Bore	NA	NA	NA

A search of the groundwater well databases maintained by the New Mexico Office of the State Engineer (NMOSE) and the United States Geological Survey (USGS) was conducted to determine if any registered groundwater wells are located within a 1/2 mile of the release site. The search revealed that One (1) well occurred in the data bases that meets the NMOCD criteria for age of data, distance of the data point well from the release point and a data point well having a diagram of construction.

General Site Characterization:

Site Assessment	
Karst Potential	Low
Distance to Watercourse	> 1000 ft.
Within 100 yr Floodplain	No
Pasture Impact	No

A risk-based site assessment/characterization was performed in accordance with the New Mexico Oil Conservation Division (NMOCD) Rule (Title 19 Chapter 15 Part 29) for releases on oil and gas development and production in New Mexico (effective August 14, 2018). To summarize the site assessment/characterization evaluation, the affected area has Low potential for cave and karst, and no other receptors (residence, school, hospital, institution, church, mining, municipal or other ordinance boundaries) were located within the regulatorily promulgated distances from the site.

Closure Criteria:

Site & Pasture 4ft bgs	Recommended Remedial Action Levels (RRALs)
Chlorides	20,000 mg/kg
TPH (GRO and DRO and MRO)	2,500 mg/kg
TPH (GRO and DRO)	1,000 mg/kg
BTEX	50 mg/kg
Benzene	10 mg/kg

A reclamation standard of 600 mg/kg chloride and 100 mg/kg TPH was applied to the top four feet of the pasture area that was impacted by the release, per NMAC 19.15.29.13.D (1) for the top four feet of areas that will be reclaimed following remediation.

INITIAL ASSESMENT AND REMEDIATION ACTIVITES

Initial Sample Activities:

Delineation Summary	
Delineation Dates	07/15/2021 - 07/28/2021
Depths Sampled	Surface - 4'
Delineation Map	Figure 2
Laboratory Results	Table 1

All soil samples were placed into laboratory supplied glassware, labeled, and maintained on ice until delivery to NMOCD-approved laboratory (Cardinal Laboratories of Hobbs, NM) for the analysis of chloride using Method SM4500 Cl-B, Benzene, Toluene, Ethylbenzene and Xylenes (BTEX) by EPA Method 8021 B and Total Petroleum Hydrocarbon (TPH) constituents the by EPA 8015M.

Confirmation Activities:

Remediation Summary	
Remediation Dates	03/22/2022 - 03/29/2022
Confirmation Sample Notification	03/15/2022
Liner Variance Request	None
Deferral Request	None
Depths Excavated	6"
Area Represented by the required 5-point Confirmation Samples – Floors and Walls	200 sqFt.
Total Volume of Excavated Soil	577
Remediation Map	Figure 3
Laboratory Results	Table 1

Impacted soil within the release margins were excavated and temporarily stockpiled on-site on a 6-mil plastic sheeting, pending final disposition. The floors of the excavated area were advanced until laboratory analytical results from confirmation soil samples indicate Chloride, Benzene, BTEX, and TPH concentrations are below the NMOCD Closure Criteria listed in the Table above, and all walls were advanced to meet reclamation standard. Confirmation soil samples (five-point composites representing no more than 200 sqFt. of the excavated area) were collected from the floor and sidewalls.

Upon receiving laboratory analytical data showing that confirmation soil samples from the excavated areas yield results below the selected NMOCD Table 1 Closure Criteria; the impacted soil was transported under manifest to a NMOCD-approved disposal facility and the excavated area was backfilled with locally sourced, non-impacted "like" material.

SITE RECLAMATION AND RESTORATION

Areas affected by the release and the associated remediation activities were restored to a condition which existed prior to the release to the extent practicable. The affected area was contoured and/or compacted to provide erosion control, stability and preservation of surface water flow. Affected areas not on production pads and/or lease roads will be reseeded with a prescribed US Bureau of Land Management seed mixture during the first favorable growing season following closure of the site in accordance with the applicable regulatory agency.

REQUEST FOR CLOSURE

Supporting Documentation	
C-141, page 6	Signed and Attached
Delineation and Remediation Maps	Attached
Depth to Groundwater Maps and Source	Attached
US NWI Map	Attached
FEMA Flood Hazard Map	Attached
USDA Soil Survey	Attached
Site Photography	Attached
Laboratory Analytics with COCs	Attached

The site has been remediated to meet the standards of Table I of 19.15.29.12 NMAC; therefore, Trinity Oilfield Services respectfully requests that the New Mexico Oil Conservation Division grant closure approval for the referenced release.

Sincerely,

Dan Dunkelberg

Dan Dunkelberg
Project Manager

TABLE 1
CONCENTRATIONS OF BENZENE, BTEX, TPH & CHLORIDE IN SOIL

OXY USA, INC.
FNR 26 Federal 2H
EDDY COUNTY, NEW MEXICO
NMOCD REFERENCE #: nAPP2120855353



SAMPLE LOCATION	SAMPLE DEPTH (BGS)	SAMPLE DATE	SAMPLE TYPE	SOIL STATUS	EPA SW-846 Method 8021B							EPA SW-846 Method 8015M					SM4500CI-B
					BENZENE (mg/Kg)	TOLUENE (mg/Kg)	ETHYL-BENZENE (mg/Kg)	M,P-XYLENES (mg/Kg)	O-XYLENE (mg/Kg)	TOTAL XYLENES (mg/Kg)	TOTAL BTEX (mg/Kg)	GRO C ₆ -C ₁₀ (mg/Kg)	DRO C ₁₀ -C ₂₈ (mg/Kg)	GRO+ DRO (mg/kg)	MRO C ₂₈ -C ₃₆ (mg/Kg)	TPH C ₆ -C ₃₆ (mg/Kg)	CHLORIDE (mg/Kg)
NMOCD Closure Limits					10	NE	NE	NE	NE	50	NE	NE	1,000	NE	2,500	20,000	
Initial Delineation																	
SP-1 Surface	Surface	7/15/2021	Grab	In-Situ	<0.050	<0.050	<0.050	-	-	<0.150	<0.300	<50.0	29,000	29,000	7,280	36,280	144
SP-1 @ 2'	2'	7/15/2021	Grab	In-Situ	<0.050	<0.050	<0.050	-	-	<0.150	<0.300	<10.0	44	44.0	13.5	57.5	896
SP-1 @ 3'	3'	7/15/2021	Grab	In-Situ	<0.050	<0.050	<0.050	-	-	<0.150	<0.300	<10.0	<10.0	<10.0	<10.0	<10.0	224
SP-1 N Wall @ 1'	1'	7/15/2021	Grab	In-Situ	<0.050	<0.050	<0.050	-	-	<0.150	<0.300	<10.0	<10.0	<10.0	<10.0	<10.0	144
SP-1 W Wall @ 1'	1'	7/15/2021	Grab	In-Situ	<0.050	<0.050	<0.050	-	-	<0.150	<0.300	<10.0	<10.0	<10.0	<10.0	<10.0	32
SP-1 S Wall @ 1'	1'	7/15/2021	Grab	In-Situ	<0.050	<0.050	<0.050	-	-	<0.150	<0.300	<10.0	<10.0	<10.0	<10.0	<10.0	<16.0
SP-2 Surface	Surface	7/15/2021	Grab	In-Situ	<0.050	<0.050	0.055	-	-	0.23	<0.300	<50.0	30,400	30,400	7,750	38,150	288
SP-2 @ 3'	3'	7/15/2021	Grab	In-Situ	<0.050	<0.050	<0.050	-	-	<0.150	<0.300	<10.0	<10.0	<10.0	<10.0	<10.0	672
SP-2 @ 4'	4'	7/15/2021	Grab	In-Situ	<0.050	<0.050	<0.050	-	-	<0.150	<0.300	<10.0	<10.0	<10.0	<10.0	<10.0	128
SP-2 S Wall @ 1'	1'	7/15/2021	Grab	In-Situ	<0.050	<0.050	<0.050	-	-	<0.150	<0.300	<10.0	<10.0	<10.0	<10.0	<10.0	<16.0
SP-2 E Wall @ 1'	1'	7/15/2021	Grab	In-Situ	<0.050	<0.050	<0.050	-	-	<0.150	<0.300	<10.0	<10.0	<10.0	<10.0	<10.0	608
SP-2 E Wall @ 1' - 1	1'	7/28/2021	Grab	In-Situ	<0.050	<0.050	<0.050	-	-	<0.150	<0.300	<10.0	<10.0	<10.0	<10.0	<10.0	64
SP-3 Surface	Surface	7/15/2021	Grab	In-Situ	<0.050	0.086	0.204	-	-	0.960	1.25	123	24,700	24,823	6,640	31,463	224
SP-3 @ 2'	2'	7/15/2021	Grab	In-Situ	<0.050	<0.050	<0.050	-	-	<0.150	<0.300	<10.0	20	20	<10.0	20	1,230
SP-3 @ 3'	3'	7/15/2021	Grab	In-Situ	<0.050	<0.050	<0.050	-	-	<0.150	<0.300	<10.0	<10.0	<10.0	<10.0	<10.0	112
SP-3 W Wall @ 1'	1'	7/15/2021	Grab	In-Situ	<0.050	<0.050	<0.050	-	-	<0.150	<0.300	<10.0	<10.0	<10.0	<10.0	<10.0	32
SP-3 E Wall @ 1'	1'	7/28/2021	Grab	In-Situ	<0.050	<0.050	<0.050	-	-	<0.150	<0.300	<10.0	<10.0	<10.0	<10.0	<10.0	112
SP-4 Surface	Surface	7/15/2021	Grab	In-Situ	<0.050	0.378	2.00	-	-	8.81	11.2	721.0	24,300	25,021	5,600	30,621	1,860
SP-4 @ 3'	3'	7/15/2021	Grab	In-Situ	<0.050	<0.050	<0.050	-	-	<0.150	<0.300	<10.0	13	13	<10.0	13	8,400
SP-4 @ 4'	4'	7/15/2021	Grab	In-Situ	<0.050	<0.050	<0.050	-	-	<0.150	<0.300	<10.0	<10.0	<10.0	<10.0	<10.0	112
SP-4 E Wall @ 1'	1'	7/15/2021	Grab	In-Situ	<0.050	<0.050	<0.050	-	-	<0.150	<0.300	<10.0	<10.0	<10.0	<10.0	<10.0	448
SP-4 N Wall @ 1'	1'	7/15/2021	Grab	In-Situ	<0.050	<0.050	<0.050	-	-	<0.150	<0.300	<10.0	<10.0	<10.0	<10.0	<10.0	<16.0
SP-5 Surface	Surface	7/15/2021	Grab	In-Situ	<0.050	0.07	0.25	-	-	0.97	1.28	84.80	27,100	27,185	6,540	33,725	5,840
SP-5 @ 2'	2'	7/15/2021	Grab	In-Situ	<0.050	<0.050	<0.050	-	-	<0.150	<0.300	<10.0	<10.0	<10.0	<10.0	<10.0	176
SP-5 @ 3'	3'	7/15/2021	Grab	In-Situ	<0.050	<0.050	<0.050	-	-	<0.150	<0.300	<10.0	12.1	12.1	<10.0	12.1	144
SP-5 S Wall @ 1'	1'	7/15/2021	Grab	In-Situ	<0.050	<0.050	<0.050	-	-	<0.150	<0.300	<10.0	<10.0	<10.0	<10.0	<10.0	<16.0
SP-6 Surface	Surface	7/16/2021	Grab	In-Situ	<0.050	0.053	0.245	-	-	1.53	1.82	289	27,400	27,689	6,430	34,119	8,600
SP-6 @ 2'	2'	7/16/2021	Grab	In-Situ	<0.050	<0.050	<0.050	-	-	<0.150	<0.300	<10.0	<10.0	<10.0	<10.0	<10.0	80
SP-6 @ 3'	3'	7/16/2021	Grab	In-Situ	<0.050	<0.050	<0.050	-	-	<0.150	<0.300	<10.0	<10.0	<10.0	<10.0	<10.0	96
SP-6 E Wall @ 1'	1'	7/15/2021	Grab	In-Situ	<0.050	<0.050	<0.050	-	-	<0.150	<0.300	<10.0	<10.0	<10.0	<10.0	<10.0	112
SP-6 N Wall @ 1'	1'	7/15/2021	Grab	In-Situ	<0.050	<0.050	<0.050	-	-	<0.150	<0.300	<10.0	<10.0	<10.0	<10.0	<10.0	16
SP-7 Surface	Surface	7/16/2021	Grab	In-Situ	<0.050	<0.050	0.085	-	-	0.421	0.506	103	12,000	12,103	2,810	14,913	14,600
SP-7 @ 3'	3'	7/16/2021	Grab	In-Situ	<0.050	<0.050	<0.050	-	-	<0.150	<0.300	<10.0	90.8	90.8	20.8	111.6	554
SP-7 @ 4'	4'	7/16/2021	Grab	In-Situ	<0.050	<0.050	<0.050	-	-	<0.150	<0.300	<10.0	11.3	11.3	<10.0	11.3	96
SP-7 N Wall @ 1'	1'	7/15/2021	Grab	In-Situ	<0.050	<0.050	<0.050	-	-	<0.150	<0.300	<10.0	<10.0	<10.0	<10.0	<10.0	<16.0
SP-8 Surface	Surface	7/16/2021	Grab	In-Situ	<0.050	<0.050	0.173	-	-	1.24	1.44	237	18,300	18,537	3,290	21,827	8,260
SP-8 @ 2'	2'	7/16/2021	Grab	In-Situ	<0.050	<0.050	<0.050	-	-	<0.150	<0.300	<10.0	<10.0	<10.0	<10.0	<10.0	64
SP-8 @ 3'	3'	7/16/2021	Grab	In-Situ	<0.050	<0.050	<0.050	-	-	<0.150	<0.300	<10.0	<10.0	<10.0	<10.0	<10.0	144
SP-8 N Wall @ 1'	1'	7/15/2021	Grab	In-Situ	<0.050	<0.050	<0.050	-	-	<0.150	<0.300	<10.0	<10.0	<10.0	<10.0	<10.0	32
SP-9 Surface	Surface	7/16/2021	Grab	In-Situ	<0.050	<0.050	<0.050	-	-	<0.150	<0.300	<50.0	18,000	18,000	3,880	21,880	240
SP-9 @ 2'	2'	7/16/2021	Grab	In-Situ	<0.050	<0.050	<0.050	-	-	<0.150	<0.300	<10.0	26.2	26.2	<10.0	26.2	208
SP-9 @ 3'	3'	7/16/2021	Grab	In-Situ	<0.050	<0.050	<0.050	-	-	<0.150	<0.300	<10.0	13.4	13.4	<10.0	13.4	240
SP-9 NW Wall @ 1'	1'	7/15/2021	Grab	In-Situ	<0.050	<0.050	<0.050	-	-	<0.150	<0.300	<10.0	<10.0	<10.0	<10.0	<10.0	112
SP-10 Surface	Surface	7/16/2021	Grab	In-Situ	<0.050	<0.050	<0.050	-	-	<0.150	<0.300	<50.0	13,300	13,300	2,470	15,770	48
SP-10 @ 2'	2'	7/16/2021	Grab	In-Situ	<0.050	<0.050	<0.050	-	-	<0.150	<0.300	<10.0	<10.0	<10.0	<10.0	<10.0	48
SP-10 @ 3'	3'	7/16/2021	Grab	In-Situ	<0.050	<0.050	<0.050	-	-	<0.150	<0.300	<10.0	11	11	<10.0	11	32
SP-10 W Wall @ 1'	1'	7/15/2021	Grab	In-Situ	<0.050	<0.050	<0.050	-	-	<0.150	<0.300	<10.0	<10.0	<10.0	<10.0	<10.0	176
SP-10 S Wall @ 1'	1'	7/15/2021	Grab	In-Situ	<0.050	<0.050	<0.050	-	-	<0.150	<0.300	<10.0	<10.0	<10.0	<10.0	<10.0	624
SP-10 S Wall @ 1' - 1	1'	7/28/2021	Grab	In-Situ	<0.050	<0.050	<0.050	-	-	<0.150	<0.300	<10.0	<10.0	<10.0	<10.0	<10.0	96
SP-11 Surface	Surface	7/16/2021	Grab	In-Situ	<0.050	<0.050	<0.050	-	-	<0.150	<0.300	<50.0	8,190	8,190	1,860	10,050	4,000
SP-11 @ 3'	3'	7/16/2021	Grab	In-Situ	<0.050	<0.050	<0.050	-	-	<0.150	<0.300	<10.0	<10.0	<10.0	<10.0	<10.0	128

TABLE 1
CONCENTRATIONS OF BENZENE, BTEX, TPH & CHLORIDE IN SOIL

OXY USA, INC.
FNR 26 Federal 2H
EDDY COUNTY, NEW MEXICO
NMOCD REFERENCE #: nAPP2120855353



SAMPLE LOCATION	SAMPLE DEPTH (BGS)	SAMPLE DATE	SAMPLE TYPE	SOIL STATUS	EPA SW-846 Method 8021B							EPA SW-846 Method 8015M					SM4500Cl-B
					BENZENE (mg/Kg)	TOLUENE (mg/Kg)	ETHYL-BENZENE (mg/Kg)	M,P-XYLENES (mg/Kg)	O-XYLENE (mg/Kg)	TOTAL XYLENES (mg/Kg)	TOTAL BTEX (mg/Kg)	GRO C ₆ -C ₁₀ (mg/Kg)	DRO C ₁₀ -C ₂₈ (mg/Kg)	GRO+ DRO (mg/kg)	MRO C ₂₈ -C ₃₆ (mg/Kg)	TPH C ₆ -C ₃₆ (mg/Kg)	CHLORIDE (mg/Kg)
NMOCD Closure Limits					10	NE	NE	NE	NE	NE	50	NE	NE	1,000	NE	2,500	20,000
Initial Delineation																	
SP-11 @ 4'	4'	7/16/2021	Grab	In-Situ	<0.050	<0.050	<0.050	-	-	<0.150	<0.300	<10.0	<10.0	<10.0	<10.0	<10.0	64
SP-11 S Wall @ 1'	1'	7/15/2021	Grab	In-Situ	<0.050	<0.050	<0.050	-	-	<0.150	<0.300	<10.0	<10.0	<10.0	<10.0	<10.0	656
SP-11 S Wall @ 1' - 1	1'	7/28/2021	Grab	In-Situ	<0.050	<0.050	<0.050	-	-	<0.150	<0.300	<10.0	<10.0	<10.0	<10.0	<10.0	64
SP-12 Surface	Surface	7/16/2021	Grab	In-Situ	<0.050	<0.050	<0.050	-	-	<0.150	<0.300	<50.0	4,690	4,690	1,020	5,710	144
SP-12 @ 2'	2'	7/16/2021	Grab	In-Situ	<0.050	<0.050	<0.050	-	-	<0.150	<0.300	<10.0	<10.0	<10.0	<10.0	<10.0	256
SP-12 @ 3'	3'	7/16/2021	Grab	In-Situ	<0.050	<0.050	<0.050	-	-	<0.150	<0.300	<10.0	18.9	18.9	<10.0	18.9	144
SP-12 S Wall @ 1'	1'	7/15/2021	Grab	In-Situ	<0.050	<0.050	<0.050	-	-	<0.150	<0.300	<10.0	<10.0	<10.0	<10.0	<10.0	64
SP-13 Surface	Surface	7/16/2021	Grab	In-Situ	<0.050	<0.050	<0.050	-	-	<0.150	<0.300	<50.0	5,660.0	5,660.0	1,230.0	6,890.0	3,200
SP-13 @ 2'	2'	7/16/2021	Grab	In-Situ	<0.050	<0.050	<0.050	-	-	<0.150	<0.300	<10.0	<10.0	<10.0	<10.0	<10.0	128
SP-13 @ 3'	3'	7/16/2021	Grab	In-Situ	<0.050	<0.050	<0.050	-	-	<0.150	<0.300	<10.0	11.7	11.7	<10.0	11.7	144
SP-13 S Wall @ 1'	1'	7/15/2021	Grab	In-Situ	<0.050	<0.050	<0.050	-	-	<0.150	<0.300	<10.0	<10.0	<10.0	<10.0	<10.0	16
SP-13 SE Wall @ 1'	1'	7/15/2021	Grab	In-Situ	<0.050	<0.050	<0.050	-	-	<0.150	<0.300	<10.0	<10.0	<10.0	<10.0	<10.0	48
SP-14 Surface	Surface	7/16/2021	Grab	In-Situ	<0.050	<0.050	<0.050	-	-	<0.150	<0.300	<50.0	8,210	8,210	1,910	10,120	2,800
SP-14 @ 2'	2'	7/16/2021	Grab	In-Situ	<0.050	<0.050	<0.050	-	-	<0.150	<0.300	<10.0	<10.0	<10.0	<10.0	<10.0	6,800
SP-14 @ 3'	3'	7/16/2021	Grab	In-Situ	<0.050	<0.050	<0.050	-	-	<0.150	<0.300	<10.0	<10.0	<10.0	<10.0	<10.0	1,300
SP-14 @ 4'	4'	7/28/2021	Grab	In-Situ	<0.050	<0.050	<0.050	-	-	<0.150	<0.300	<10.0	<10.0	<10.0	<10.0	<10.0	128
Remediation Floors																	
SR - 1 @ 6"	6"	3/22/2022	Composite	In-Situ	<0.050	<0.050	<0.050	-	-	<0.150	<0.300	<10.0	<10.0	<10.0	<10.0	<10.0	560
SR - 2 @ 6"	6"	3/22/2022	Composite	In-Situ	<0.050	<0.050	<0.050	-	-	<0.150	<0.300	<10.0	22.3	22.3	<10.0	22.3	352
SR - 3 @ 6"	6"	3/22/2022	Composite	In-Situ	<0.050	<0.050	<0.050	-	-	<0.150	<0.300	<10.0	30.3	30.3	13.6	43.9	416
SR - 4 @ 6"	6"	3/22/2022	Composite	In-Situ	<0.050	<0.050	<0.050	-	-	<0.150	<0.300	<10.0	14.2	14.2	<10.0	14.2	240
SR - 5 @ 6"	6"	3/22/2022	Composite	In-Situ	<0.050	<0.050	<0.050	-	-	<0.150	<0.300	<10.0	<10.0	<10.0	<10.0	<10.0	672
SR - 6 @ 6"	6"	3/22/2022	Composite	In-Situ	<0.050	<0.050	<0.050	-	-	<0.150	<0.300	<10.0	20.9	20.9	<10.0	20.9	368
SR - 7 @ 6"	6"	3/22/2022	Composite	In-Situ	<0.050	<0.050	<0.050	-	-	<0.150	<0.300	<10.0	11.6	11.6	<10.0	11.6	208
SR - 8 @ 6"	6"	3/22/2022	Composite	In-Situ	<0.050	<0.050	<0.050	-	-	<0.150	<0.300	<10.0	12.8	12.8	<10.0	12.8	176
SR - 9 @ 6"	6"	3/22/2022	Composite	In-Situ	<0.050	<0.050	<0.050	-	-	<0.150	<0.300	<10.0	<10.0	<10.0	<10.0	<10.0	608
SR - 10 @ 6"	6"	3/22/2022	Composite	In-Situ	<0.050	<0.050	<0.050	-	-	<0.150	<0.300	<10.0	19.5	19.5	<10.0	19.5	8260
SR - 11 @ 6"	6"	3/22/2022	Composite	In-Situ	<0.050	<0.050	<0.050	-	-	<0.150	<0.300	<10.0	41.2	41.2	<10.0	41.2	7460
SR - 12 @ 6"	6"	3/22/2022	Composite	In-Situ	<0.050	<0.050	<0.050	-	-	<0.150	<0.300	<10.0	20.9	20.9	<10.0	20.9	8000
SR - 13 @ 6"	6"	3/22/2022	Composite	In-Situ	<0.050	<0.050	<0.050	-	-	<0.150	<0.300	<10.0	<10.0	<10.0	<10.0	<10.0	320
SR - 14 @ 6"	6"	3/22/2022	Composite	In-Situ	<0.050	<0.050	<0.050	-	-	<0.150	<0.300	<10.0	13.3	13.3	<10.0	13.3	8260
SR - 15 @ 6"	6"	3/22/2022	Composite	In-Situ	<0.050	<0.050	<0.050	-	-	<0.150	<0.300	<10.0	<10.0	<10.0	<10.0	<10.0	400
SR - 16 @ 6"	6"	3/22/2022	Composite	In-Situ	<0.050	<0.050	<0.050	-	-	<0.150	<0.300	<10.0	12.4	12.4	<10.0	12.4	352
SR - 17 @ 6"	6"	3/22/2022	Composite	In-Situ	<0.050	<0.050	<0.050	-	-	<0.150	<0.300	<10.0	<10.0	<10.0	<10.0	<10.0	320
SR - 18 @ 6"	6"	3/22/2022	Composite	In-Situ	<0.050	<0.050	<0.050	-	-	<0.150	<0.300	<10.0	17.3	17.3	<10.0	17.3	384
SR - 19 @ 6"	6"	3/22/2022	Composite	In-Situ	<0.050	<0.050	<0.050	-	-	<0.150	<0.300	<10.0	18.2	18.2	<10.0	18.2	7460
SR - 20 @ 6"	6"	3/22/2022	Composite	In-Situ	<0.050	<0.050	<0.050	-	-	<0.150	<0.300	<10.0	<10.0	<10.0	<10.0	<10.0	256
SR - 21 @ 6"	6"	3/22/2022	Composite	In-Situ	<0.050	<0.050	<0.050	-	-	<0.150	<0.300	<10.0	<10.0	<10.0	<10.0	<10.0	368
SR - 22 @ 6"	6"	3/22/2022	Composite	In-Situ	<0.050	<0.050	<0.050	-	-	<0.150	<0.300	<10.0	<10.0	<10.0	<10.0	<10.0	7330
SR - 23 @ 6"	6"	3/22/2022	Composite	In-Situ	<0.050	<0.050	<0.050	-	-	<0.150	<0.300	<10.0	<10.0	<10.0	<10.0	<10.0	256
SR - 24 @ 6"	6"	3/22/2022	Composite	In-Situ	<0.050	<0.050	<0.050	-	-	<0.150	<0.300	<10.0	<10.0	<10.0	<10.0	<10.0	336
SR - 25 @ 6"	6"	3/22/2022	Composite	In-Situ	<0.050	<0.050	<0.050	-	-	<0.150	<0.300	<10.0	20	20	<10.0	20.0	4530
SR - 26 @ 6"	6"	3/22/2022	Composite	In-Situ	<0.050	<0.050	<0.050	-	-	<0.150	<0.300	<10.0	<10.0	<10.0	<10.0	<10.0	208
SR - 27 @ 6"	6"	3/22/2022	Composite	In-Situ	<0.050	<0.050	<0.050	-	-	<0.150	<0.300	<10.0	<10.0	<10.0	<10.0	<10.0	240
SR - 28 @ 6"	6"	3/22/2022	Composite	In-Situ	<0.050	<0.050	<0.050	-	-	<0.150	<0.300	<10.0	11.2	11.2	<10.0	11.2	192
SR - 29 @ 6"	6"	3/22/2022	Composite	In-Situ	<0.050	<0.050	<0.050	-	-	<0.150	<0.300	<10.0	<10.0	<10.0	<10.0	<10.0	176
SR - 30 @ 6"	6"	3/22/2022	Composite	In-Situ	<0.050	<0.050	<0.050	-	-	<0.150	<0.300	<10.0	<10.0	<10.0	<10.0	<10.0	160
SR - 31 @ 6"	6"	3/22/2022	Composite	In-Situ	<0.050	<0.050	<0.050	-	-	<0.150	<0.300	<10.0	36.1	36.1	<10.0	36.1	5060
SR - 32 @ 6"	6"	3/22/2022	Composite	In-Situ	<0.050	<0.050	<0.050	-	-	<0.150	<0.300	<10.0	<10.0	<10.0	<10.0	<10.0	1920
SR - 33 @ 6"	6"	3/22/2022	Composite	In-Situ	<0.050	<0.050	<0.050	-	-	<0.150	<0.300	<10.0	106	106	18.6	124.6	4800

TABLE 1
CONCENTRATIONS OF BENZENE, BTEX, TPH & CHLORIDE IN SOIL

OXY USA, INC.
FNR 26 Federal 2H
EDDY COUNTY, NEW MEXICO
NMOCD REFERENCE #: nAPP2120855353



SAMPLE LOCATION	SAMPLE DEPTH (BGS)	SAMPLE DATE	SAMPLE TYPE	SOIL STATUS	EPA SW-846 Method 8021B							EPA SW-846 Method 8015M					SM4500CI-B
					BENZENE (mg/Kg)	TOLUENE (mg/Kg)	ETHYL-BENZENE (mg/Kg)	M,P-XYLENES (mg/Kg)	O-XYLENE (mg/Kg)	TOTAL XYLENES (mg/Kg)	TOTAL BTEX (mg/Kg)	GRO C ₆ -C ₁₀ (mg/Kg)	DRO C ₁₀ -C ₂₈ (mg/Kg)	GRO+ DRO (mg/kg)	MRO C ₂₈ -C ₃₆ (mg/Kg)	TPH C ₆ -C ₃₆ (mg/Kg)	CHLORIDE (mg/Kg)
NMOCD Closure Limits					10	NE	NE	NE	NE	50	NE	NE	1,000	NE	2,500	20,000	
Initial Delineation																	
SR - 34 @ 6"	6"	3/22/2022	Composite	In-Situ	<0.050	<0.050	<0.050	-	-	<0.150	<0.300	<10.0	29.2	29.2	<10.0	29.2	4000
SR - 35 @ 6"	6"	3/22/2022	Composite	In-Situ	<0.050	<0.050	<0.050	-	-	<0.150	<0.300	<10.0	22.4	22.4	<10.0	22.4	4400
SR - 36 @ 6"	6"	3/22/2022	Composite	In-Situ	<0.050	<0.050	<0.050	-	-	<0.150	<0.300	<10.0	<10.0	<10.0	<10.0	<10.0	112
SR - 37 @ 6"	6"	3/22/2022	Composite	In-Situ	<0.050	<0.050	<0.050	-	-	<0.150	<0.300	<10.0	<10.0	<10.0	<10.0	<10.0	2040
SR - 38 @ 6"	6"	3/22/2022	Composite	In-Situ	<0.050	<0.050	<0.050	-	-	<0.150	<0.300	<10.0	<10.0	<10.0	<10.0	<10.0	1490
SR - 39 @ 6"	6"	3/22/2022	Composite	In-Situ	<0.050	<0.050	<0.050	-	-	<0.150	<0.300	<10.0	<10.0	<10.0	<10.0	<10.0	2040
SR - 40 @ 6"	6"	3/22/2022	Composite	In-Situ	<0.050	<0.050	<0.050	-	-	<0.150	<0.300	<10.0	<10.0	<10.0	<10.0	<10.0	2040
SR - 41 @ 6"	6"	3/22/2022	Composite	In-Situ	<0.050	<0.050	<0.050	-	-	<0.150	<0.300	<10.0	<10.0	<10.0	<10.0	<10.0	2240
SR - 42 @ 6"	6"	3/22/2022	Composite	In-Situ	<0.050	<0.050	<0.050	-	-	<0.150	<0.300	<10.0	14.3	14.3	<10.0	14.3	224
SR - 43 @ 6"	6"	3/22/2022	Composite	In-Situ	<0.050	<0.050	<0.050	-	-	<0.150	<0.300	<10.0	<10.0	<10.0	<10.0	<10.0	160
SR - 44 @ 6"	6"	3/22/2022	Composite	In-Situ	<0.050	<0.050	<0.050	-	-	<0.150	<0.300	<10.0	51.6	51.6	<10.0	51.6	4160
SR - 45 @ 6"	6"	3/22/2022	Composite	In-Situ	<0.050	<0.050	<0.050	-	-	<0.150	<0.300	<10.0	<10.0	<10.0	<10.0	<10.0	2000
SR - 46 @ 6"	6"	3/22/2022	Composite	In-Situ	<0.050	<0.050	<0.050	-	-	<0.150	<0.300	<10.0	37	37	<10.0	37.0	3920
SR - 47 @ 6"	6"	3/22/2022	Composite	In-Situ	<0.050	<0.050	<0.050	-	-	<0.150	<0.300	<10.0	<10.0	<10.0	<10.0	<10.0	144
SR - 48 @ 6"	6"	3/25/2022	Composite	In-Situ	<0.050	<0.050	<0.050	-	-	<0.150	<0.300	<10.0	25.9	25.9	<10.0	25.9	3560
SR - 49 @ 6"	6"	3/25/2022	Composite	In-Situ	<0.050	<0.050	<0.050	-	-	<0.150	<0.300	<10.0	71.2	71.2	14.6	86	2880
SR - 50 @ 6"	6"	3/25/2022	Composite	In-Situ	<0.050	<0.050	<0.050	-	-	<0.150	<0.300	<10.0	89.4	89.4	20	109	720
SR - 51 @ 6"	6"	3/25/2022	Composite	In-Situ	<0.050	<0.050	<0.050	-	-	<0.150	<0.300	<10.0	71.7	71.7	10.7	82	3640
SR - 52 @ 6"	6"	3/25/2022	Composite	In-Situ	<0.050	<0.050	<0.050	-	-	<0.150	<0.300	<10.0	65.6	65.6	10.3	76	752
SR - 53 @ 6"	6"	3/25/2022	Composite	In-Situ	<0.050	<0.050	<0.050	-	-	<0.150	<0.300	<10.0	41.7	41.7	<10.0	41.7	4200
SR - 54 @ 6"	6"	3/25/2022	Composite	In-Situ	<0.050	<0.050	<0.050	-	-	<0.150	<0.300	<10.0	34.1	34.1	<10.0	34.1	2200
SR - 55 @ 6"	6"	3/25/2022	Composite	In-Situ	<0.050	<0.050	<0.050	-	-	<0.150	<0.300	<10.0	73.4	73.4	<10.0	73.4	864
SR - 56 @ 6"	6"	3/25/2022	Composite	In-Situ	<0.050	<0.050	<0.050	-	-	<0.150	<0.300	<10.0	98.4	98.4	16.4	115	3080
SR - 57 @ 6"	6"	3/25/2022	Composite	In-Situ	<0.050	<0.050	<0.050	-	-	<0.150	<0.300	<10.0	64	64	<10.0	64	2200
SR - 58 @ 6"	6"	3/25/2022	Composite	In-Situ	<0.050	<0.050	<0.050	-	-	<0.150	<0.300	<10.0	61.4	61.4	<10.0	61.4	3440
SR - 59 @ 6"	6"	3/25/2022	Composite	In-Situ	<0.050	<0.050	<0.050	-	-	<0.150	<0.300	<10.0	55.9	55.9	10.2	66	832
SR - 60 @ 6"	6"	3/25/2022	Composite	In-Situ	<0.050	<0.050	<0.050	-	-	<0.150	<0.300	<10.0	57.5	57.5	<10.0	57.5	4640
SR - 61 @ 6"	6"	3/25/2022	Composite	In-Situ	<0.050	<0.050	<0.050	-	-	<0.150	<0.300	<10.0	33.9	33.9	<10.0	33.9	4360
SR - 62 @ 6"	6"	3/25/2022	Composite	In-Situ	<0.050	<0.050	<0.050	-	-	<0.150	<0.300	<10.0	17	17	<10.0	17	4320
SR - 63 @ 6"	6"	3/25/2022	Composite	In-Situ	<0.050	<0.050	<0.050	-	-	<0.150	<0.300	<10.0	373	373	50.8	424	720
SR - 64 @ 6"	6"	3/25/2022	Composite	In-Situ	<0.050	<0.050	<0.050	-	-	<0.150	<0.300	<10.0	78.2	78.2	<10.0	78.2	3840
SR - 65 @ 6"	6"	3/25/2022	Composite	In-Situ	<0.050	<0.050	<0.050	-	-	<0.150	<0.300	<10.0	62.5	62.5	<10.0	62.5	2920
SR - 66 @ 6"	6"	3/25/2022	Composite	In-Situ	<0.050	<0.050	<0.050	-	-	<0.150	<0.300	<10.0	63.9	63.9	<10.0	63.9	624
SR - 67 @ 6"	6"	3/25/2022	Composite	In-Situ	<0.050	<0.050	<0.050	-	-	<0.150	<0.300	<10.0	50.1	50.1	<10.0	50.1	2000
SR - 68 @ 6"	6"	3/25/2022	Composite	In-Situ	<0.050	<0.050	<0.050	-	-	<0.150	<0.300	<10.0	301	301	44.4	345	640
SR - 69 @ 6"	6"	3/25/2022	Composite	In-Situ	<0.050	<0.050	<0.050	-	-	<0.150	<0.300	<10.0	40.1	40.1	<10.0	40.1	720
SR - 70 @ 6"	6"	3/25/2022	Composite	In-Situ	<0.050	<0.050	<0.050	-	-	<0.150	<0.300	<10.0	87.7	87.7	19.2	107	5440
SR - 71 @ 6"	6"	3/25/2022	Composite	In-Situ	<0.050	<0.050	<0.050	-	-	<0.150	<0.300	<10.0	48.9	48.9	12	61	704
SR - 72 @ 6"	6"	3/25/2022	Composite	In-Situ	<0.050	<0.050	<0.050	-	-	<0.150	<0.300	<10.0	20.3	20.3	<10.0	20.3	320
SR - 73 @ 6"	6"	3/25/2022	Composite	In-Situ	<0.050	<0.050	<0.050	-	-	<0.150	<0.300	<10.0	20.4	20.4	<10.0	20.4	352
SR - 74 @ 6"	6"	3/25/2022	Composite	In-Situ	<0.050	<0.050	<0.050	-	-	<0.150	<0.300	<10.0	<10.0	<10.0	<10.0	<10.0	80
SR - 75 @ 6"	6"	3/25/2022	Composite	In-Situ	<0.050	<0.050	<0.050	-	-	<0.150	<0.300	<10.0	<10.0	<10.0	<10.0	<10.0	160
SR - 76 @ 6"	6"	3/25/2022	Composite	In-Situ	<0.050	<0.050	<0.050	-	-	<0.150	<0.300	<10.0	<10.0	<10.0	<10.0	<10.0	240
SR - 77 @ 6"	6"	3/25/2022	Composite	In-Situ	<0.050	<0.050	<0.050	-	-	<0.150	<0.300	<10.0	<10.0	<10.0	<10.0	<10.0	80
SR - 78 @ 6"	6"	3/25/2022	Composite	In-Situ	<0.050	<0.050	<0.050	-	-	<0.150	<0.300	<10.0	22.9	22.9	<10.0	22.9	384
SR - 79 @ 6"	6"	3/25/2022	Composite	In-Situ	<0.050	<0.050	<0.050	-	-	<0.150	<0.300	<10.0	16.6	16.6	<10.0	16.6	304
SR - 80 @ 6"	6"	3/25/2022	Composite	In-Situ	<0.050	<0.050	<0.050	-	-	<0.150	<0.300	<10.0	<10.0	<10.0	<10.0	<10.0	496
SR - 81 @ 6"	6"	3/25/2022	Composite	In-Situ	<0.050	<0.050	<0.050	-	-	<0.150	<0.300	<10.0	18.9	18.9	<10.0	18.9	304
SR - 82 @ 6"	6"	3/25/2022	Composite	In-Situ	<0.050	<0.050	<0.050	-	-	<0.150	<0.300	<10.0	<10.0	<10.0	<10.0	<10.0	80
SR - 83 @ 6"	6"	3/25/2022	Composite	In-Situ	<0.050	<0.050	<0.050	-	-	<0.150	<0.300	<10.0	<10.0	<10.0	<10.0	<10.0	400
SR - 84 @ 6"	6"	3/25/2022	Composite	In-Situ	<0.050	<0.050	<0.050	-	-	<0.150	<0.300	<10.0	16.2	16.2	<10.0	16.2	352

TABLE 1
CONCENTRATIONS OF BENZENE, BTEX, TPH & CHLORIDE IN SOIL

OXY USA, INC.
FNR 26 Federal 2H
EDDY COUNTY, NEW MEXICO
NMOCD REFERENCE #: nAPP2120855353



SAMPLE LOCATION	SAMPLE DEPTH (BGS)	SAMPLE DATE	SAMPLE TYPE	SOIL STATUS	EPA SW-846 Method 8021B						EPA SW-846 Method 8015M					SM4500CI-B	
					BENZENE (mg/Kg)	TOLUENE (mg/Kg)	ETHYL-BENZENE (mg/Kg)	M,P-XYLENES (mg/Kg)	O-XYLENE (mg/Kg)	TOTAL XYLENES (mg/Kg)	TOTAL BTEX (mg/Kg)	GRO C ₆ -C ₁₀ (mg/Kg)	DRO C ₁₀ -C ₂₈ (mg/Kg)	GRO+ DRO (mg/kg)	MRO C ₂₈ -C ₃₆ (mg/Kg)	TPH C ₆ -C ₃₆ (mg/Kg)	CHLORIDE (mg/Kg)
NMOCD Closure Limits					10	NE	NE	NE	NE	50	NE	NE	1,000	NE	2,500	20,000	
Initial Delineation																	
SR - 85 @ 6"	6"	3/25/2022	Composite	In-Situ	<0.050	<0.050	<0.050	-	-	<0.150	<0.300	<10.0	16.6	16.6	<10.0	16.6	304
SR - 86 @ 6"	6"	3/25/2022	Composite	In-Situ	<0.050	<0.050	<0.050	-	-	<0.150	<0.300	<10.0	<10.0	<10.0	<10.0	<10.0	464
SR - 87 @ 6"	6"	3/25/2022	Composite	In-Situ	<0.050	<0.050	<0.050	-	-	<0.150	<0.300	<10.0	<10.0	<10.0	<10.0	<10.0	368
SR - 88 @ 6"	6"	3/25/2022	Composite	In-Situ	<0.050	<0.050	<0.050	-	-	<0.150	<0.300	<10.0	<10.0	<10.0	<10.0	<10.0	80
SR - 89 @ 6"	6"	3/25/2022	Composite	In-Situ	<0.050	<0.050	<0.050	-	-	<0.150	<0.300	<10.0	<10.0	<10.0	<10.0	<10.0	96
SR - 90 @ 6"	6"	3/25/2022	Composite	In-Situ	<0.050	<0.050	<0.050	-	-	<0.150	<0.300	<10.0	17.5	17.5	<10.0	17.5	304
SR - 91 @ 6"	6"	3/25/2022	Composite	In-Situ	<0.050	<0.050	<0.050	-	-	<0.150	<0.300	<10.0	26.5	26.5	<10.0	26.5	416
SR - 92 @ 6"	6"	3/25/2022	Composite	In-Situ	<0.050	<0.050	<0.050	-	-	<0.150	<0.300	<10.0	<10.0	<10.0	<10.0	<10.0	416
SR - 93 @ 6"	6"	3/25/2022	Composite	In-Situ	<0.050	<0.050	<0.050	-	-	<0.150	<0.300	<10.0	<10.0	<10.0	<10.0	<10.0	464
SR - 94 @ 6"	6"	3/25/2022	Composite	In-Situ	<0.050	<0.050	<0.050	-	-	<0.150	<0.300	<10.0	<10.0	<10.0	<10.0	<10.0	80
SR - 95 @ 6"	6"	3/25/2022	Composite	In-Situ	<0.050	<0.050	<0.050	-	-	<0.150	<0.300	<10.0	11	11	<10.0	11	480
SR - 96 @ 6"	6"	3/25/2022	Composite	In-Situ	<0.050	<0.050	<0.050	-	-	<0.150	<0.300	<10.0	<10.0	<10.0	<10.0	<10.0	208
SR - 97 @ 6"	6"	3/25/2022	Composite	In-Situ	<0.050	<0.050	<0.050	-	-	<0.150	<0.300	<10.0	42.8	42.8	13.7	57	672
SR - 98 @ 6"	6"	3/25/2022	Composite	In-Situ	<0.050	<0.050	<0.050	-	-	<0.150	<0.300	<10.0	27.6	27.6	<10.0	27.6	512
SR - 99 @ 6"	6"	3/25/2022	Composite	In-Situ	<0.050	<0.050	<0.050	-	-	<0.150	<0.300	<10.0	29.4	29.4	10.8	40	496
SR - 100 @ 6"	6"	3/25/2022	Composite	In-Situ	<0.050	<0.050	<0.050	-	-	<0.150	<0.300	<10.0	17.5	17.5	<10.0	17.5	256
SR - 101 @ 6"	6"	3/25/2022	Composite	In-Situ	<0.050	<0.050	<0.050	-	-	<0.150	<0.300	<10.0	13.7	13.7	<10.0	13.7	448
SR - 102 @ 6"	6"	3/25/2022	Composite	In-Situ	<0.050	<0.050	<0.050	-	-	<0.150	<0.300	<10.0	31.4	31.4	10.8	42	448
SR - 103 @ 6"	6"	3/25/2022	Composite	In-Situ	<0.050	<0.050	<0.050	-	-	<0.150	<0.300	<10.0	28.3	28.3	<10.0	28.3	432
SR - 104 @ 6"	6"	3/25/2022	Composite	In-Situ	<0.050	<0.050	<0.050	-	-	<0.150	<0.300	<10.0	28.3	28.3	10.1	38	432
SR - 105 @ 6"	6"	3/25/2022	Composite	In-Situ	<0.050	<0.050	<0.050	-	-	<0.150	<0.300	<10.0	22.5	22.5	<10.0	22.5	464
SR - 106 @ 6"	6"	3/25/2022	Composite	In-Situ	<0.050	<0.050	<0.050	-	-	<0.150	<0.300	<10.0	31.8	31.8	10.1	42	544
SR - 107 @ 6"	6"	3/25/2022	Composite	In-Situ	<0.050	<0.050	<0.050	-	-	<0.150	<0.300	<10.0	34	34	12.1	46	608
SR - 108 @ 6"	6"	3/25/2022	Composite	In-Situ	<0.050	<0.050	<0.050	-	-	<0.150	<0.300	<10.0	<10.0	<10.0	<10.0	<10.0	208
SR - 109 @ 6"	6"	3/25/2022	Composite	In-Situ	<0.050	<0.050	<0.050	-	-	<0.150	<0.300	<10.0	22.5	22.5	<10.0	22.5	320
SR - 110 @ 6"	6"	3/31/2022	Composite	In-Situ	<0.050	<0.050	<0.050	-	-	<0.150	<0.300	<10.0	330	330	84.3	414.3	1010
SR - 111 @ 6"	6"	3/31/2022	Composite	In-Situ	<0.050	<0.050	<0.050	-	-	<0.150	<0.300	<10.0	283	283	72.1	355.1	992
SR - 112 @ 6"	6"	3/31/2022	Composite	In-Situ	<0.050	<0.050	<0.050	-	-	<0.150	<0.300	<10.0	69.0	69.0	<10.0	69.0	240
SR - 113 @ 6"	6"	3/31/2022	Composite	In-Situ	<0.050	<0.050	<0.050	-	-	<0.150	<0.300	<10.0	44.4	44.4	<10.0	44.4	192
SR - 114 @ 6"	6"	3/31/2022	Composite	In-Situ	<0.050	<0.050	<0.050	-	-	<0.150	<0.300	<10.0	209	209	45.7	254.7	1020
SR - 115 @ 6"	6"	3/31/2022	Composite	In-Situ	<0.050	<0.050	<0.050	-	-	<0.150	<0.300	<10.0	213	213	46.9	259.9	1090
SR - 116 @ 6"	6"	3/31/2022	Composite	In-Situ	<0.050	<0.050	<0.050	-	-	<0.150	<0.300	<10.0	47.5	47.5	10.8	58.3	176
SR - 117 @ 6"	6"	3/31/2022	Composite	In-Situ	<0.050	<0.050	<0.050	-	-	<0.150	<0.300	<10.0	27.7	27.7	<10.0	27.7	144
SR - 118 @ 6"	6"	3/31/2022	Composite	In-Situ	<0.050	<0.050	<0.050	-	-	<0.150	<0.300	<10.0	56.0	56.0	13.5	69.5	160
SR - 119 @ 6"	6"	3/31/2022	Composite	In-Situ	<0.050	<0.050	<0.050	-	-	<0.150	<0.300	<10.0	59.7	59.7	13.6	73.3	288
SR - 120 @ 6"	6"	3/31/2022	Composite	In-Situ	<0.050	<0.050	<0.050	-	-	<0.150	<0.300	<10.0	69.0	69.0	14.7	83.7	272
SR - 121 @ 6"	6"	3/31/2022	Composite	In-Situ	<0.050	<0.050	<0.050	-	-	<0.150	<0.300	<10.0	69.4	69.4	13.8	83.2	320
SR - 122 @ 6"	6"	3/31/2022	Composite	In-Situ	<0.050	<0.050	<0.050	-	-	<0.150	<0.300	<10.0	60.2	60.2	11.6	71.8	320
SR - 123 @ 6"	6"	3/31/2022	Composite	In-Situ	<0.050	<0.050	<0.050	-	-	<0.150	<0.300	<10.0	323	323	71.8	394.8	1310
SR - 124 @ 6"	6"	3/31/2022	Composite	In-Situ	<0.050	<0.050	<0.050	-	-	<0.150	<0.300	<10.0	309	309	71.5	380.5	1220
SR - 125 @ 6"	6"	3/31/2022	Composite	In-Situ	<0.050	<0.050	<0.050	-	-	<0.150	<0.300	<10.0	333	333	75.4	408.4	1400
SR - 126 @ 6"	6"	3/29/2022	Composite	In-Situ	<0.050	<0.050	<0.050	-	-	<0.150	<0.300	<10.0	471	471	106	577	864
SR - 127 @ 6"	6"	3/29/2022	Composite	In-Situ	<0.050	<0.050	<0.050	-	-	<0.150	<0.300	<10.0	532	532	119	651	912
SR - 128 @ 6"	6"	3/29/2022	Composite	In-Situ	<0.050	<0.050	<0.050	-	-	<0.150	<0.300	<10.0	407	407	96.2	503.2	896
SR - 129 @ 6"	6"	3/29/2022	Composite	In-Situ	<0.050	<0.050	<0.050	-	-	<0.150	<0.300	<10.0	<10.0	<10.0	<10.0	<10.0	528
SR - 130 @ 6"	6"	3/29/2022	Composite	In-Situ	<0.050	<0.050	<0.050	-	-	<0.150	<0.300	<10.0	<10.0	<10.0	<10.0	<10.0	208
SR - 131 @ 6"	6"	3/29/2022	Composite	In-Situ	<0.050	<0.050	<0.050	-	-	<0.150	<0.300	<10.0	<10.0	<10.0	<10.0	<10.0	176
SR - 132 @ 6"	6"	3/29/2022	Composite	In-Situ	<0.050	<0.050	<0.050	-	-	<0.150	<0.300	<10.0	44.8	44.8	12.6	57.4	544
SR - 133 @ 6"	6"	3/29/2022	Composite	In-Situ	<0.050	<0.050	<0.050	-	-	<0.150	<0.300	<10.0	13.2	13.2	<10.0	13.2	560
SR - 134 @ 6"	6"	3/29/2022	Composite	In-Situ	<0.050	<0.050	<0.050	-	-	<0.150	<0.300	<10.0	<10.0	<10.0	<10.0	<10.0	176
SR - 135 @ 6"	6"	3/29/2022	Composite	In-Situ	<0.050	<0.050	<0.050	-	-	<0.150	<0.300	<10.0	17.1	17.1	<10.0	17.1	512



TABLE 1
CONCENTRATIONS OF BENZENE, BTEX, TPH & CHLORIDE IN SOIL

OXY USA, INC.
FNR 26 Federal 2H
EDDY COUNTY, NEW MEXICO
NMOCD REFERENCE #: nAPP2120855353

SAMPLE LOCATION	SAMPLE DEPTH (BGS)	SAMPLE DATE	SAMPLE TYPE	SOIL STATUS	EPA SW-846 Method 8021B							EPA SW-846 Method 8015M					SM4500CI-B
					BENZENE (mg/Kg)	TOLUENE (mg/Kg)	ETHYL-BENZENE (mg/Kg)	M,P-XYLENES (mg/Kg)	O-XYLENE (mg/Kg)	TOTAL XYLENES (mg/Kg)	TOTAL BTEX (mg/Kg)	GRO C ₆ -C ₁₀ (mg/Kg)	DRO C ₁₀ -C ₂₈ (mg/Kg)	GRO+ DRO (mg/kg)	MRO C ₂₈ -C ₃₆ (mg/Kg)	TPH C ₆ -C ₃₆ (mg/Kg)	CHLORIDE (mg/Kg)
NMOCD Closure Limits					10	NE	NE	NE	NE	NE	50	NE	NE	1,000	NE	2,500	20,000
Initial Delineation																	
SR - 136 @ 6"	6"	3/29/2022	Composite	In-Situ	<0.050	<0.050	<0.050	-	-	<0.150	<0.300	<10.0	14.2	14.2	<10.0	14.2	528
SR - 137 @ 6"	6"	3/29/2022	Composite	In-Situ	<0.050	<0.050	<0.050	-	-	<0.150	<0.300	<10.0	<10.0	<10.0	<10.0	<10.0	176
SR - 138 @ 6"	6"	3/29/2022	Composite	In-Situ	<0.050	<0.050	<0.050	-	-	<0.150	<0.300	<10.0	<10.0	<10.0	<10.0	<10.0	224
SR - 139 @ 6"	6"	3/29/2022	Composite	In-Situ	<0.050	<0.050	<0.050	-	-	<0.150	<0.300	<10.0	<10.0	<10.0	<10.0	<10.0	192
SR - 140 @ 6"	6"	3/29/2022	Composite	In-Situ	<0.050	<0.050	<0.050	-	-	<0.150	<0.300	<10.0	17.9	17.9	<10.0	17.9	512
SR - 141 @ 6"	6"	3/29/2022	Composite	In-Situ	<0.050	<0.050	<0.050	-	-	<0.150	<0.300	<10.0	15.9	15.9	<10.0	15.9	560
SR - 142 @ 6"	6"	3/29/2022	Composite	In-Situ	<0.050	<0.050	<0.050	-	-	<0.150	<0.300	<10.0	<10.0	<10.0	<10.0	<10.0	192
SR - 143 @ 6"	6"	3/29/2022	Composite	In-Situ	<0.050	<0.050	<0.050	-	-	<0.150	<0.300	<10.0	17.2	17.2	<10.0	17.2	560
SR - 144 @ 6"	6"	3/29/2022	Composite	In-Situ	<0.050	<0.050	<0.050	-	-	<0.150	<0.300	<10.0	20.7	20.7	<10.0	20.7	464
SR - 145 @ 6"	6"	3/29/2022	Composite	In-Situ	<0.050	<0.050	<0.050	-	-	<0.150	<0.300	<10.0	<10.0	<10.0	<10.0	<10.0	208
SR - 146 @ 6"	6"	3/29/2022	Composite	In-Situ	<0.050	<0.050	<0.050	-	-	<0.150	<0.300	<10.0	17.4	17.4	<10.0	17.4	592
SR - 147 @ 6"	6"	3/29/2022	Composite	In-Situ	<0.050	<0.050	<0.050	-	-	<0.150	<0.300	<10.0	20.4	20.4	<10.0	20.4	528
SR - 148 @ 6"	6"	3/29/2022	Composite	In-Situ	<0.050	<0.050	<0.050	-	-	<0.150	<0.300	<10.0	<10.0	<10.0	<10.0	<10.0	304
Remediation Walls																	
CW - 1 W @ 3"	3"	3/22/2022	Composite	In-Situ	<0.050	<0.050	<0.050	-	-	<0.150	<0.300	<10.0	24.9	24.9	<10.0	24.9	192
CW - 2 E @ 3"	3"	3/25/2022	Composite	In-Situ	<0.050	<0.050	<0.050	-	-	<0.150	<0.300	<10.0	154	154	70	224	1760
CW - 2 E @ 3"	3"	3/29/2022	Composite	In-Situ	<0.050	<0.050	<0.050	-	-	<0.150	<0.300	<10.0	<10.0	<10.0	<10.0	<10.0	64
CW - 3 S @ 3"	3"	3/31/2022	Composite	In-Situ	<0.050	<0.050	<0.050	-	-	<0.150	<0.300	<10.0	<10.0	<10.0	<10.0	<10.0	48.0

- = Not analyzed

Concentrations in **BOLD** exceed the NMOCD Closure Limit

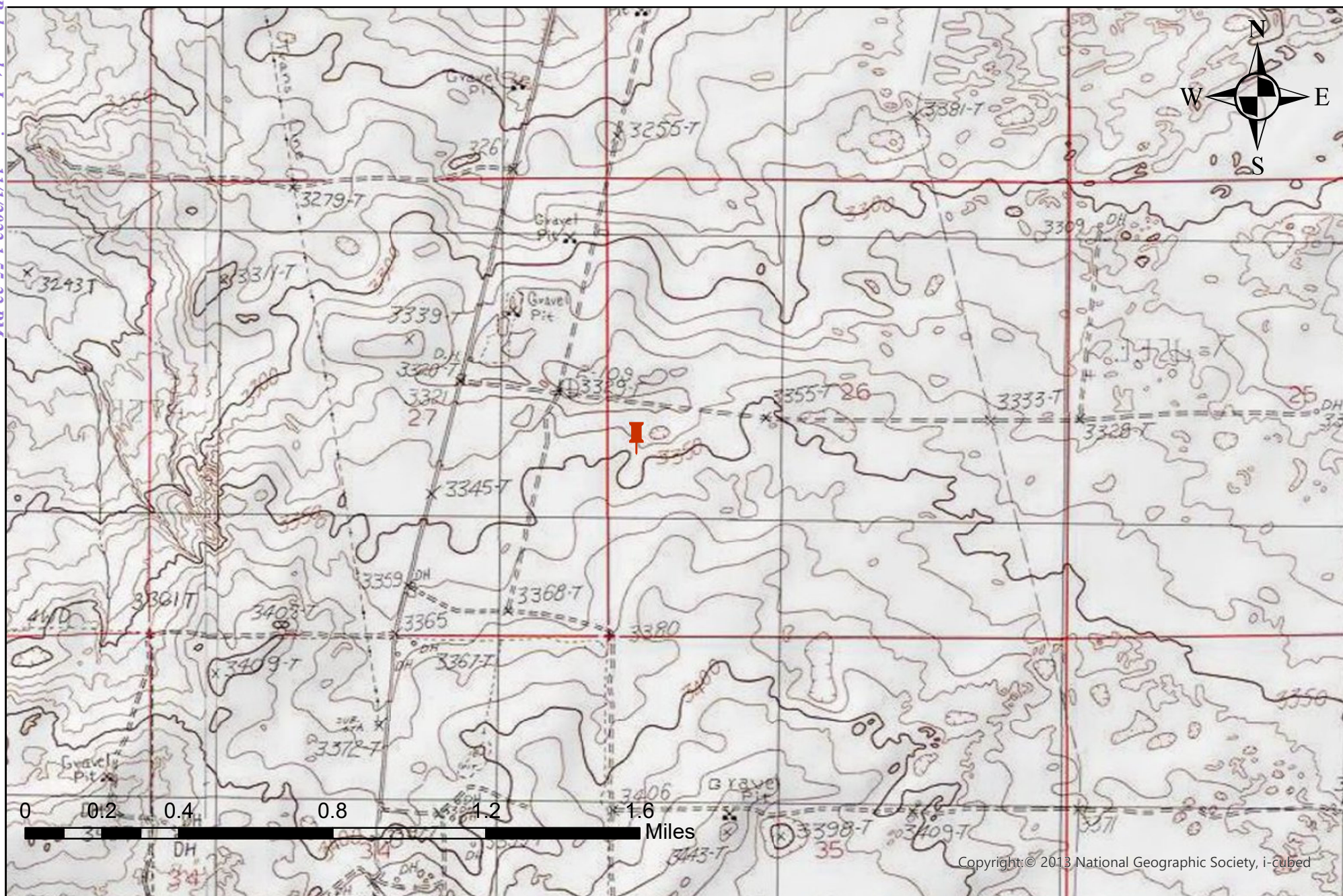
**Legend:**

Site Location

Figure 1
Site Location Map
FNR 26 Federal #002H
OXY USA, Inc.
Eddy County, New Mexico
EMNRD Incident ID NAPP2120855353



Trinity Oilfield Services & Rentals, LLC
 P.O. Box 2587
 Hobbs, NM 88241

Drawn By: DCD

Checked By: JEH

August 16, 2021

Scale: 1" = 0.34mi

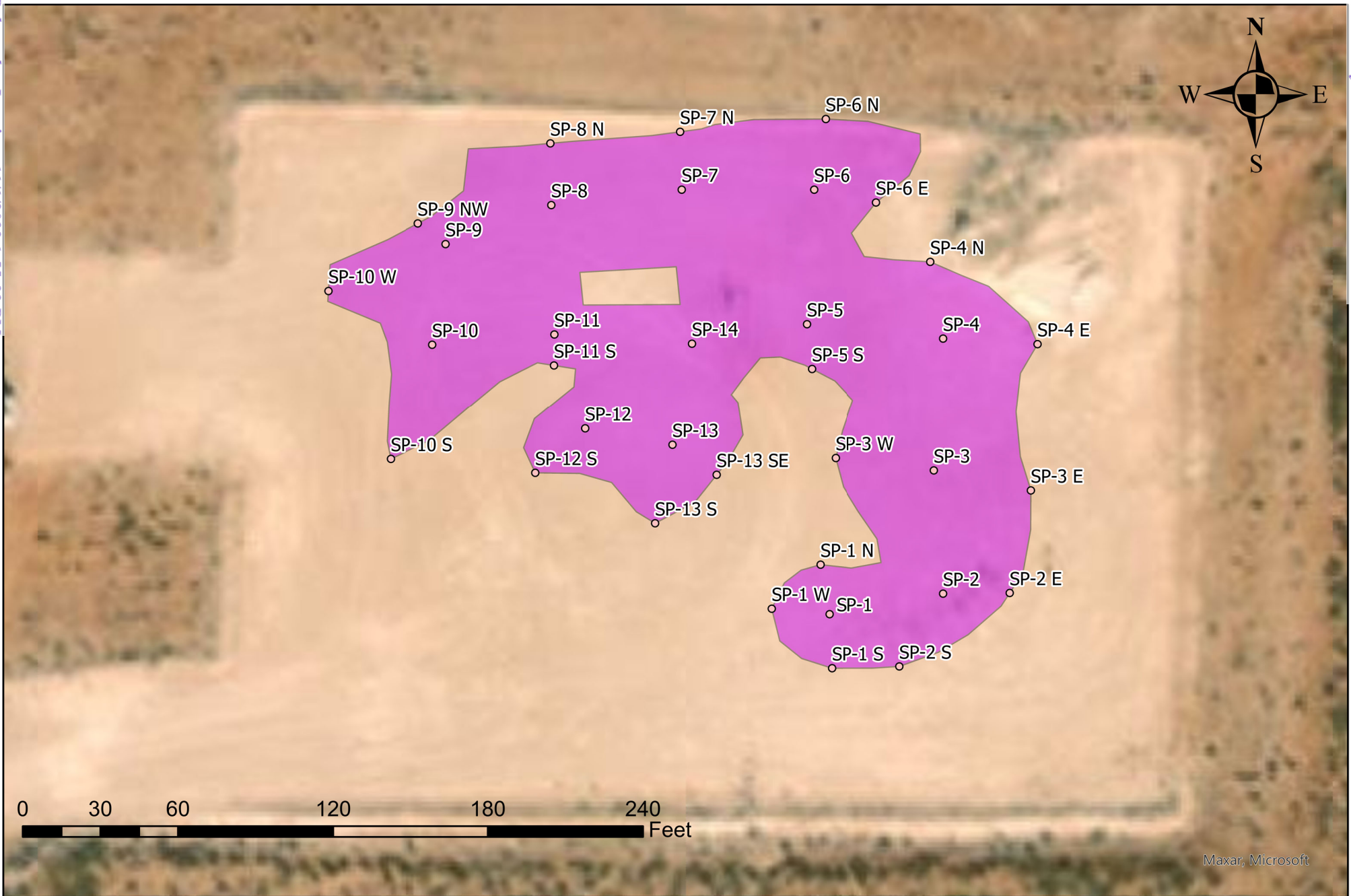

Legend: ○ Delineation ■ Spill Area	Figure 2 Site Delineation Map FNR 26 Federal #002H OXY USA, Inc. Eddy County, New Mexico EMNRD Incident ID NAPP2120855353	 TRINITY OILFIELD SERVICES	Trinity Oilfield Services & Rentals, LLC P.O. Box 2587 Hobbs, NM 88241	
			Drawn By: DCD	Checked By: JEH
			August 16, 2021	Scale: 1" = 0.01mi

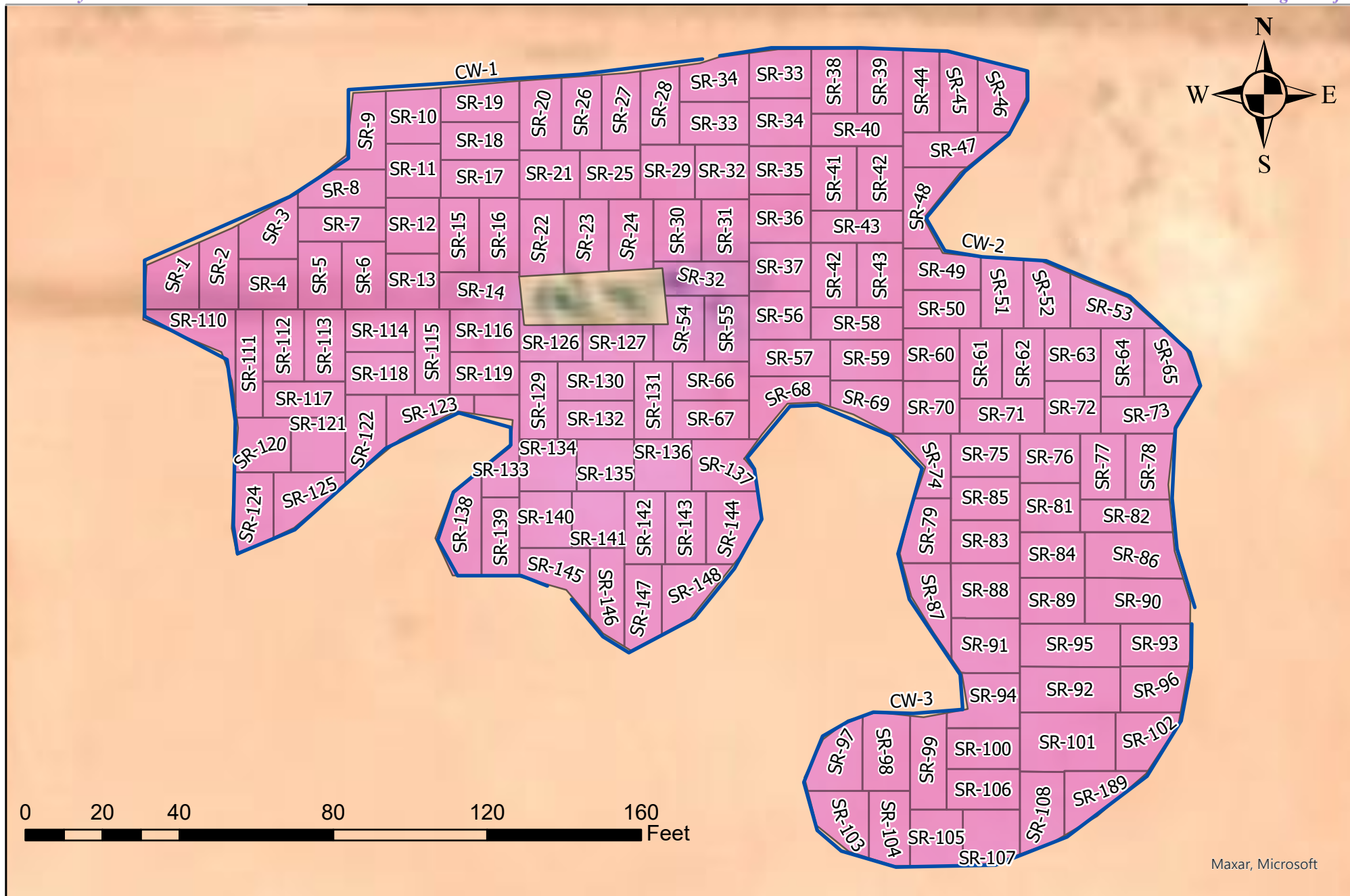
**Legend:**

- Remediation Walls
- Remediation Floors
- Spill Area

Figure 3
Remediation Map
 FNR 26 Federal #002H
 OXY USA, Inc.
 Eddy County, New Mexico
 EMNRD Incident ID NAPP2120855353



Trinity Oilfield Services & Rentals, LLC
 P.O. Box 2587
 Hobbs, NM 88241





Drawn By: DCD	Checked By: JEH
July 6, 2022	Scale: 1" = 0.01mi

NAPP2120855353 | FNR 26 FEDERAL #002H



7/6/2022, 8:46:04 AM

GIS WATERS PODs  OSE District Boundary  SiteBoundaries

-  Pending
-  Plugged
-  New Mexico State Trust Lands
-  Both Estates

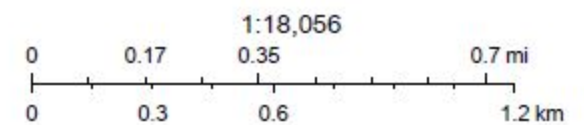

Esri, HERE, GeoTechnologies, Inc., Esri, HERE, Garmin, GeoTechnologies, Inc., U.S. Department of Energy Office of Legacy Management, Maxar

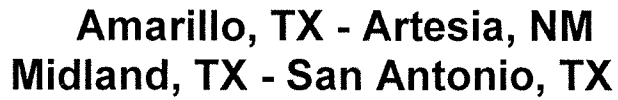





Boring Number:	Job Number:	Driller/Co.: Talon LPE
Site Name: FNR	Logger:	Bit Size:
Location:	Weather:	Rig Type:
Date:	Sample Retrieval Method: Grab	Drilling Method: Air Rotary

[illegible]

FNR 26 FEDERAL #002H

NAPP2120855353
L-26-23S-30E

Legend

-  32.274319,-103.859215
-  High
-  Low
-  Medium

 32.274319,-103.859215





NAPP2120855353 | FNR 26 FEDERAL #00

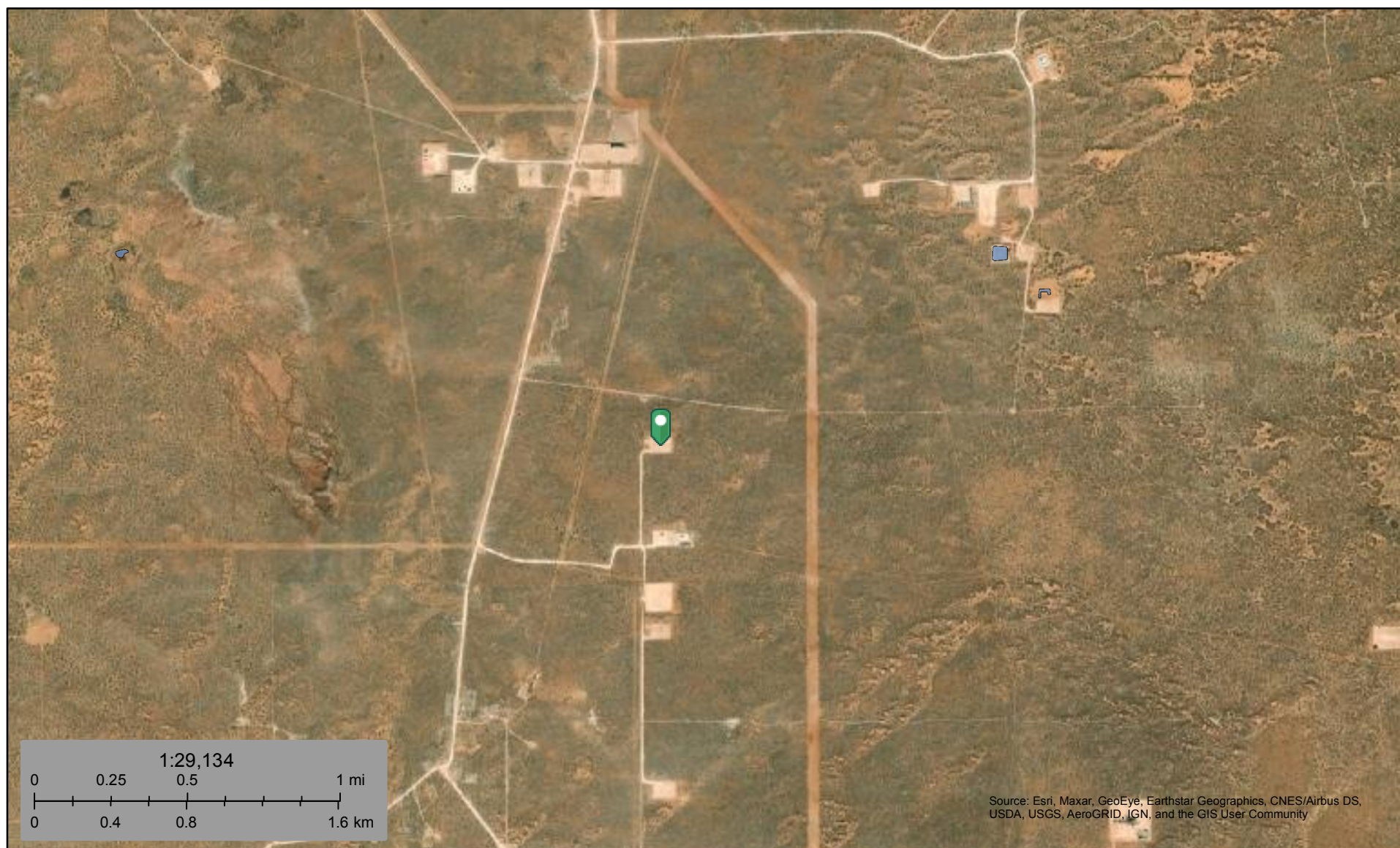

August 18, 2021

Wetlands

- Estuarine and Marine Deepwater
- Estuarine and Marine Wetland

- Freshwater Emergent Wetland
- Freshwater Forested/Shrub Wetland
- Freshwater Pond

- Lake
- Other
- Riverine

This map is for general reference only. The US Fish and Wildlife Service is not responsible for the accuracy or currentness of the base data shown on this map. All wetlands related data should be used in accordance with the layer metadata found on the Wetlands Mapper web site.

National Flood Hazard Layer FIRMMette



103°51'52"W 32°16'43"N

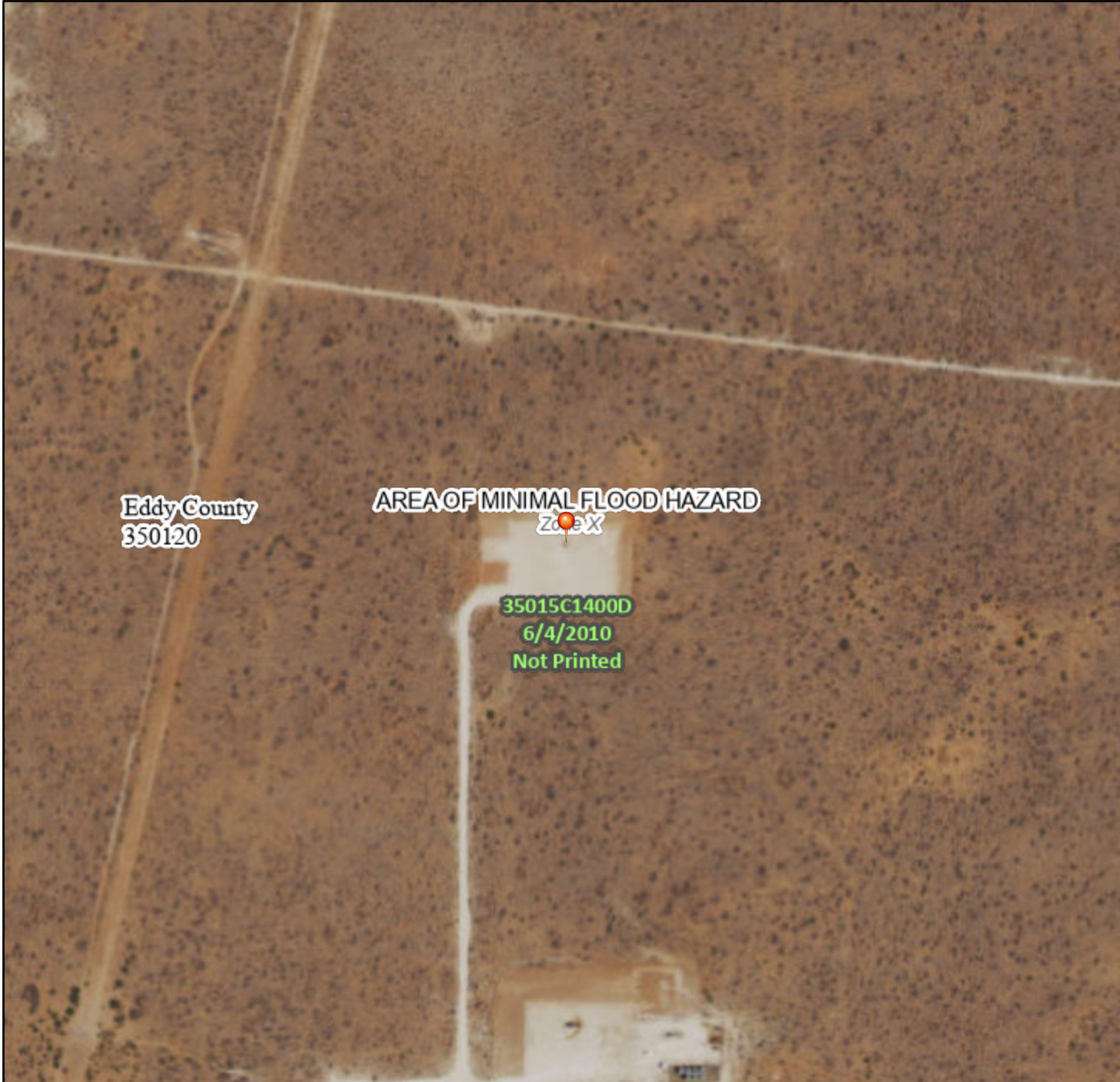

Legend

SEE FIS REPORT FOR DETAILED LEGEND AND INDEX MAP FOR FIRM PANEL LAYOUT

SPECIAL FLOOD HAZARD AREAS		Without Base Flood Elevation (BFE) Zone A, V, A99
		With BFE or Depth Zone AE, AO, AH, VE, AR
		Regulatory Floodway
OTHER AREAS OF FLOOD HAZARD		0.2% Annual Chance Flood Hazard, Areas of 1% annual chance flood with average depth less than one foot or with drainage areas of less than one square mile Zone X
		Future Conditions 1% Annual Chance Flood Hazard Zone X
		Area with Reduced Flood Risk due to Levee. See Notes. Zone X
		Area with Flood Risk due to Levee Zone D
OTHER AREAS		NO SCREEN Area of Minimal Flood Hazard Zone X
		Effective LOMRs
		Area of Undetermined Flood Hazard Zone D
GENERAL STRUCTURES		Channel, Culvert, or Storm Sewer
		Levee, Dike, or Floodwall
OTHER FEATURES		20.2 Cross Sections with 1% Annual Chance Water Surface Elevation
		17.5 Cross Sections with 1% Annual Chance Water Surface Elevation
		Coastal Transect
		Base Flood Elevation Line (BFE)
		Limit of Study
		Jurisdiction Boundary
		Coastal Transect Baseline
MAP PANELS		Digital Data Available
		No Digital Data Available
		Unmapped



The pin displayed on the map is an approximate point selected by the user and does not represent an authoritative property location.

This map complies with FEMA's standards for the use of digital flood maps if it is not void as described below. The basemap shown complies with FEMA's basemap accuracy standards

The flood hazard information is derived directly from the authoritative NFHL web services provided by FEMA. This map was exported on 8/18/2021 at 10:34 AM and does not reflect changes or amendments subsequent to this date and time. The NFHL and effective information may change or become superseded by new data over time.

This map image is void if the one or more of the following map elements do not appear: basemap imagery, flood zone labels, legend, scale bar, map creation date, community identifiers, FIRM panel number, and FIRM effective date. Map images for unmapped and unmodernized areas cannot be used for regulatory purposes.

Released to Imaging: 11/1/2022 1:35:22 PM

Basemap: USGS National Map: Orthoimagery: Data refreshed October, 2020

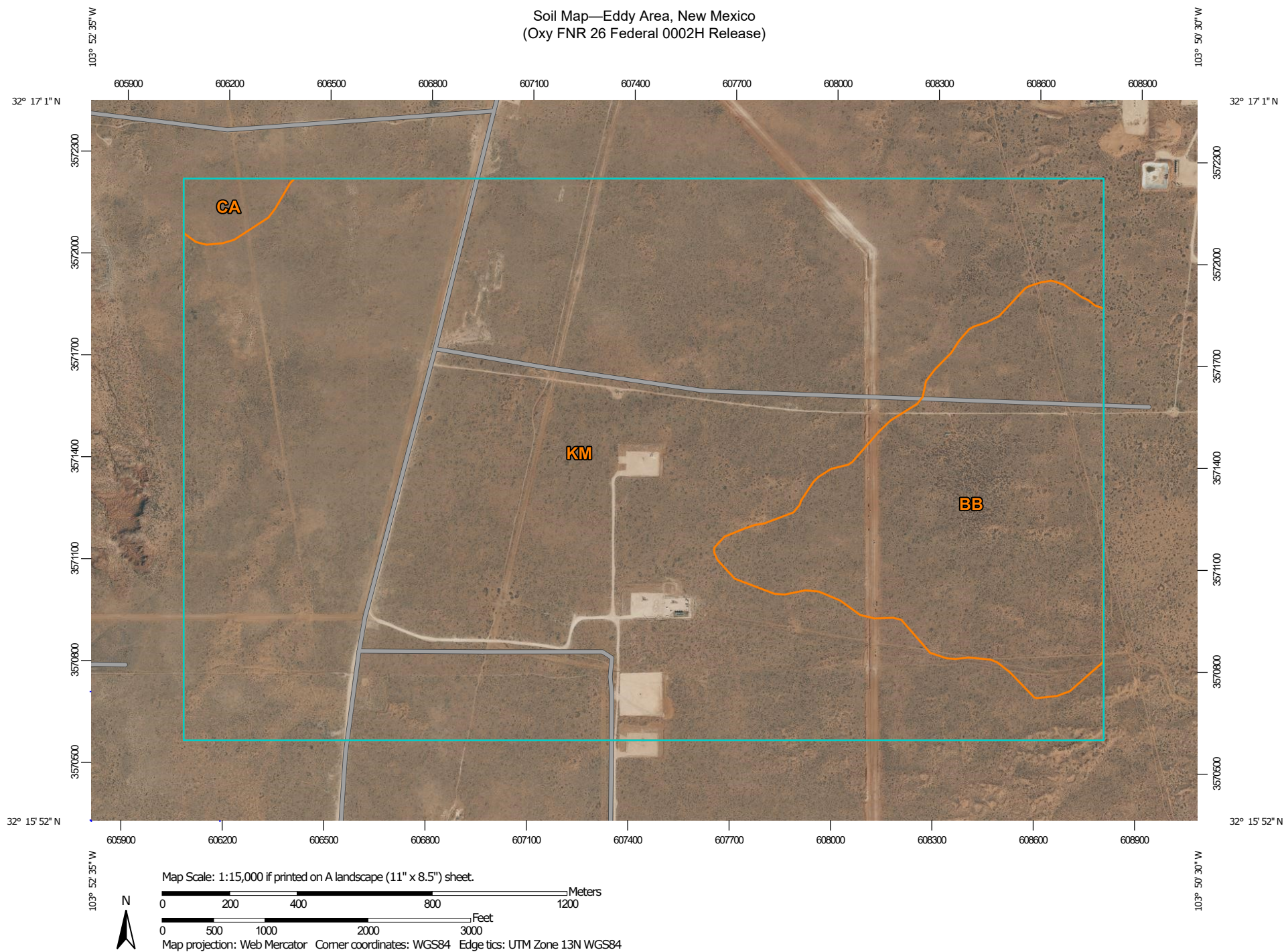
Soil Map—Eddy Area, New Mexico
(Oxy FNR 26 Federal 0002H Release)Natural Resources
Conservation ServiceWeb Soil Survey
National Cooperative Soil Survey6/29/2021
Page 1 of 3

Soil Map—Eddy Area, New Mexico
(Oxy FNR 26 Federal 0002H Release)

MAP LEGEND

Area of Interest (AOI)

 Area of Interest (AOI)

Soils

 Soil Map Unit Polygons

 Soil Map Unit Lines

 Soil Map Unit Points

Special Point Features



Blowout



Borrow Pit



Clay Spot



Closed Depression



Gravel Pit



Gravelly Spot



Landfill



Lava Flow



Marsh or swamp



Mine or Quarry



Miscellaneous Water



Perennial Water



Rock Outcrop



Saline Spot



Sandy Spot



Severely Eroded Spot



Sinkhole



Slide or Slip



Sodic Spot



Spoil Area



Stony Spot



Very Stony Spot



Wet Spot



Other



Special Line Features

Water Features



Streams and Canals

Transportation



Rails



Interstate Highways



US Routes



Major Roads



Local Roads

Background



Aerial Photography

MAP INFORMATION

The soil surveys that comprise your AOI were mapped at 1:20,000.

Please rely on the bar scale on each map sheet for map measurements.

Source of Map: Natural Resources Conservation Service

Web Soil Survey URL:

Coordinate System: Web Mercator (EPSG:3857)

Maps from the Web Soil Survey are based on the Web Mercator projection, which preserves direction and shape but distorts distance and area. A projection that preserves area, such as the Albers equal-area conic projection, should be used if more accurate calculations of distance or area are required.

This product is generated from the USDA-NRCS certified data as of the version date(s) listed below.

Soil Survey Area: Eddy Area, New Mexico

Survey Area Data: Version 16, Jun 8, 2020

Soil map units are labeled (as space allows) for map scales 1:50,000 or larger.

Date(s) aerial images were photographed: Feb 7, 2020—May 12, 2020

The orthophoto or other base map on which the soil lines were compiled and digitized probably differs from the background imagery displayed on these maps. As a result, some minor shifting of map unit boundaries may be evident.

Soil Map—Eddy Area, New Mexico

Oxy FNR 26 Federal 0002H Release

Map Unit Legend

Map Unit Symbol	Map Unit Name	Acres in AOI	Percent of AOI
BB	Berino complex, 0 to 3 percent slopes, eroded	194.2	17.4%
CA	Cacique loamy sand, 0 to 3 percent slopes, eroded	11.7	1.0%
KM	Kermite-Berino fine sands, 0 to 3 percent slopes	911.3	81.6%
Totals for Area of Interest		1,117.2	100.0%





Excavation

Pad

South Elevation

☼ 360°N (T) ● 32°16'26"N, 103°51'33"W ±19ft ▲ 3353ft



Pad

North East Elevation

☼ 243°SW (T) ● 32°16'28"N, 103°51'32"W ±19ft ▲ 3352ft





Excavation

Pad



Pad

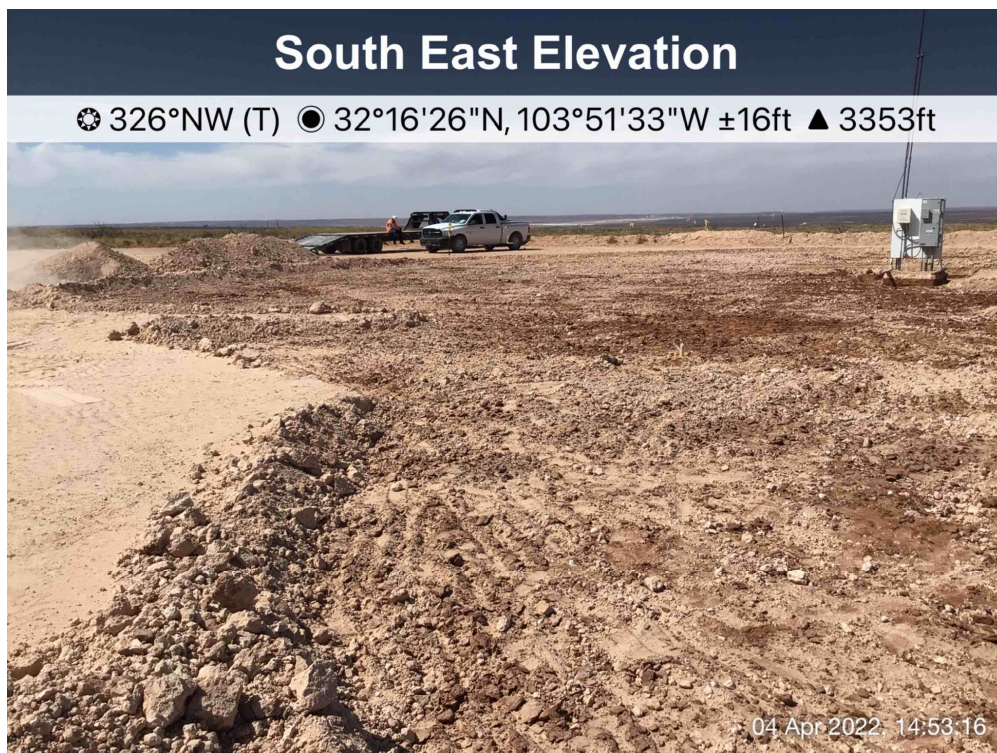



Excavation

Pad

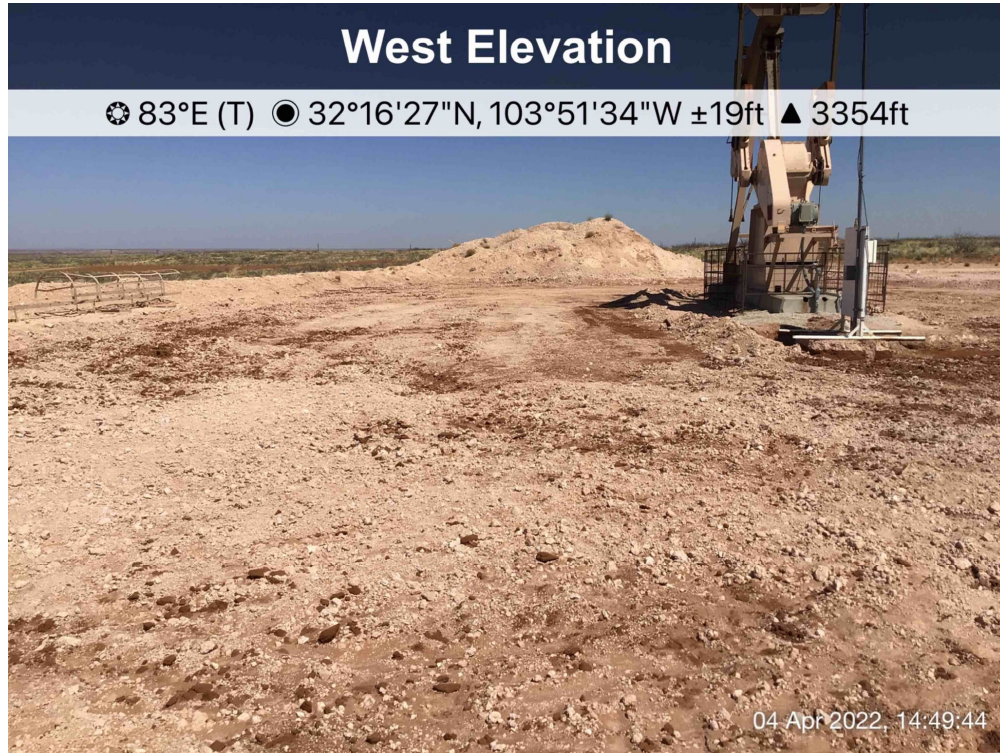

Pad





Excavation

Pad

North East Elevation

☼ 219°SW (T) ● 32°16'28"N, 103°51'32"W ±22ft ▲ 3352ft



Pad

East Elevation

☼ 284°W (T) ● 32°16'27"N, 103°51'32"W ±16ft ▲ 3352ft





Excavation

Pad

North Elevation

☼ 191°S (T) ● 32°16'28"N, 103°51'32"W ±19ft ▲ 3352ft



Pad

South West Elevation

☼ 22°NE (T) ● 32°16'27"N, 103°51'33"W ±19ft ▲ 3354ft





Sample GPS Location – WGS 84

FNR 26 Fed 002H

Sample (SP)	Lat	Long
1	32.27403184	-103.85910018
1 N	32.27407614	-103.85910972
1 S	32.27398351	-103.85909753
1 W	32.27403673	-103.85916142
2	32.27405022	-103.85897955
2 E	32.27405083	-103.85890915
2 S	32.27398510	-103.85902580
3	32.27416048	-103.85898933
3 E	32.27414257	-103.85888677
3 W	32.27417157	-103.85909355
4	32.27427901	-103.85897955
4 E	32.27427403	-103.85887976
4 N	32.27434767	-103.85899312
5	32.27429188	-103.85912409
5 S	32.27425180	-103.85911870
6	32.27441225	-103.85911648
6 E	32.27440076	-103.85905045
6 N	32.27447546	-103.85910417
7	32.27441225	-103.85925667
7 N	32.27446403	-103.85925836
8	32.27439846	-103.85939469
8 N	32.27445368	-103.85939570
9	32.27436355	-103.85950663
9 NW	32.27438206	-103.85953601
10	32.27427350	-103.85952076
10 S	32.27417077	-103.85956508
10 W	32.27432158	-103.85963123
11	32.27428269	-103.85939143
11 S	32.27425497	-103.85939185
12	32.27419815	-103.85935883
12 S	32.27415833	-103.85941168
13	32.27418345	-103.85926646
13 S	32.27411318	-103.85928486
13 SE	32.27415657	-103.85921970



Confirmation Sample Notification - NAPP2120855353 FNR 26 FEDERAL #002H

1 message

Dan Dunkelberg <dan@trinityoilfieldservices.com>

Tue, Mar 15, 2022 at 1:11 PM

To: OCD.Enviro@state.nm.us

Cc: Josh Halcomb <josh@trinityoilfieldservices.com>, Fieldtech 3 <fieldtech3@trinityoilfieldservices.com>

This is a notification that Trinity Oilfield Services will conduct confirmation sampling on behalf of OXY USA Inc. at the above referenced site on Thursday, March 17, 2022 at 8:00 a.m.

Dan Dunkelberg
Environmental Professional



Trinity Oilfield Services & Rentals, LLC
Cell: (575) 602-2403



PHONE (575) 393-2326 ° 101 E. MARLAND ° HOBBS, NM 88240

July 22, 2021

JOHN FARRELL

TRINITY OILFIELD SERVICES & RENTALS, LLC

P. O. BOX 2587

HOBBS, NM 88241

RE: FNR 26 FED 2H

Enclosed are the results of analyses for samples received by the laboratory on 07/19/21 14:15.

Cardinal Laboratories is accredited through Texas NELAP under certificate number T104704398-20-13. Accreditation applies to drinking water, non-potable water and solid and chemical materials. All accredited analytes are denoted by an asterisk (*). For a complete list of accredited analytes and matrices visit the TCEQ website at www.tceq.texas.gov/field/qa/lab_accred_certif.html.

Cardinal Laboratories is accredited through the State of Colorado Department of Public Health and Environment for:

Method EPA 552.2	Haloacetic Acids (HAA-5)
Method EPA 524.2	Total Trihalomethanes (TTHM)
Method EPA 524.4	Regulated VOCs (V1, V2, V3)

Accreditation applies to public drinking water matrices.

This report meets NELAP requirements and is made up of a cover page, analytical results, and a copy of the original chain-of-custody. If you have any questions concerning this report, please feel free to contact me.

Sincerely,

A handwritten signature in black ink that reads "Celey D. Keene". The signature is fluid and cursive, with the first name "Celey" and last name "Keene" clearly distinguishable.

Celey D. Keene

Lab Director/Quality Manager



PHONE (575) 393-2326 • 101 E. MARLAND • HOBBS, NM 88240

Analytical Results For:

TRINITY OILFIELD SERVICES & RENTALS, LLC
 JOHN FARRELL
 P. O. BOX 2587
 HOBBS NM, 88241
 Fax To: NONE

Received: 07/19/2021
 Reported: 07/22/2021
 Project Name: FNR 26 FED 2H
 Project Number: NONE GIVEN
 Project Location: OXY - EDDY CO NM

Sampling Date: 07/15/2021
 Sampling Type: Soil
 Sampling Condition: Cool & Intact
 Sample Received By: Tamara Oldaker

Sample ID: SP 1 NORTH WALL @ 1' (H211878-01)

BTEX 8021B		mg/kg		Analyzed By: MS						
Analyte	Result	Reporting Limit	Analyzed	Method Blank	BS	% Recovery	True Value QC	RPD	Qualifier	
Benzene*	<0.050	0.050	07/20/2021	ND	1.95	97.6	2.00	6.93		
Toluene*	<0.050	0.050	07/20/2021	ND	2.11	105	2.00	7.33		
Ethylbenzene*	<0.050	0.050	07/20/2021	ND	2.04	102	2.00	7.49		
Total Xylenes*	<0.150	0.150	07/20/2021	ND	6.11	102	6.00	6.66		
Total BTEX	<0.300	0.300	07/20/2021	ND						

Surrogate: 4-Bromofluorobenzene (PID) 101 % 69.9-140

Chloride, SM4500Cl-B		mg/kg		Analyzed By: AC						
Analyte	Result	Reporting Limit	Analyzed	Method Blank	BS	% Recovery	True Value QC	RPD	Qualifier	
Chloride	144	16.0	07/20/2021	ND	416	104	400	0.00		

TPH 8015M		mg/kg		Analyzed By: MS					
Analyte	Result	Reporting Limit	Analyzed	Method Blank	BS	% Recovery	True Value QC	RPD	Qualifier
GRO C6-C10*	<10.0	10.0	07/20/2021	ND	218	109	200	2.08	
DRO >C10-C28*	<10.0	10.0	07/20/2021	ND	226	113	200	0.293	
EXT DRO >C28-C36	<10.0	10.0	07/20/2021	ND					

Surrogate: 1-Chlorooctane 94.3 % 44.3-133

Surrogate: 1-Chlorooctadecane 91.1 % 38.9-142

Cardinal Laboratories

*=Accredited Analyte

PLEASE NOTE: Liability and Damages. Cardinal's liability and client's exclusive remedy for any claim arising, whether based in contract or tort, shall be limited to the amount paid by client for analyses. All claims, including those for negligence and any other cause whatsoever shall be deemed waived unless made in writing and received by Cardinal within thirty (30) days after completion of the applicable service. In no event shall Cardinal be liable for incidental or consequential damages, including, without limitation, business interruptions, loss of use, or loss of profits incurred by client, its subsidiaries, affiliates or successors arising out of or related to the performance of the services hereunder by Cardinal, regardless of whether such claim is based upon any of the above stated reasons or otherwise. Results relate only to the samples identified above. This report shall not be reproduced except in full with written approval of Cardinal Laboratories.

Celey D. Keene, Lab Director/Quality Manager



PHONE (575) 393-2326 • 101 E. MARLAND • HOBBS, NM 88240

Analytical Results For:

TRINITY OILFIELD SERVICES & RENTALS, LLC
 JOHN FARRELL
 P. O. BOX 2587
 HOBBS NM, 88241
 Fax To: NONE

Received: 07/19/2021
 Reported: 07/22/2021
 Project Name: FNR 26 FED 2H
 Project Number: NONE GIVEN
 Project Location: OXY - EDDY CO NM

Sampling Date: 07/15/2021
 Sampling Type: Soil
 Sampling Condition: Cool & Intact
 Sample Received By: Tamara Oldaker

Sample ID: SP 1 WEST WALL @ 1' (H211878-02)

BTEx 8021B		mg/kg		Analyzed By: MS						
Analyte	Result	Reporting Limit	Analyzed	Method Blank	BS	% Recovery	True Value QC	RPD	Qualifier	
Benzene*	<0.050	0.050	07/20/2021	ND	1.95	97.6	2.00	6.93		
Toluene*	<0.050	0.050	07/20/2021	ND	2.11	105	2.00	7.33		
Ethylbenzene*	<0.050	0.050	07/20/2021	ND	2.04	102	2.00	7.49		
Total Xylenes*	<0.150	0.150	07/20/2021	ND	6.11	102	6.00	6.66		
Total BTEx	<0.300	0.300	07/20/2021	ND						

Surrogate: 4-Bromofluorobenzene (PID) 101 % 69.9-140

Chloride, SM4500Cl-B		mg/kg		Analyzed By: AC						
Analyte	Result	Reporting Limit	Analyzed	Method Blank	BS	% Recovery	True Value QC	RPD	Qualifier	
Chloride	32.0	16.0	07/20/2021	ND	416	104	400	0.00		

TPH 8015M		mg/kg		Analyzed By: MS					
Analyte	Result	Reporting Limit	Analyzed	Method Blank	BS	% Recovery	True Value QC	RPD	Qualifier
GRO C6-C10*	<10.0	10.0	07/20/2021	ND	218	109	200	2.08	
DRO >C10-C28*	<10.0	10.0	07/20/2021	ND	226	113	200	0.293	
EXT DRO >C28-C36	<10.0	10.0	07/20/2021	ND					

Surrogate: 1-Chlorooctane 98.2 % 44.3-133

Surrogate: 1-Chlorooctadecane 96.4 % 38.9-142

Cardinal Laboratories

*=Accredited Analyte

PLEASE NOTE: Liability and Damages. Cardinal's liability and client's exclusive remedy for any claim arising, whether based in contract or tort, shall be limited to the amount paid by client for analyses. All claims, including those for negligence and any other cause whatsoever shall be deemed waived unless made in writing and received by Cardinal within thirty (30) days after completion of the applicable service. In no event shall Cardinal be liable for incidental or consequential damages, including, without limitation, business interruptions, loss of use, or loss of profits incurred by client, its subsidiaries, affiliates or successors arising out of or related to the performance of the services hereunder by Cardinal, regardless of whether such claim is based upon any of the above stated reasons or otherwise. Results relate only to the samples identified above. This report shall not be reproduced except in full with written approval of Cardinal Laboratories.

Celey D. Keene, Lab Director/Quality Manager



PHONE (575) 393-2326 • 101 E. MARLAND • HOBBS, NM 88240

Analytical Results For:

TRINITY OILFIELD SERVICES & RENTALS, LLC
 JOHN FARRELL
 P. O. BOX 2587
 HOBBS NM, 88241
 Fax To: NONE

Received: 07/19/2021
 Reported: 07/22/2021
 Project Name: FNR 26 FED 2H
 Project Number: NONE GIVEN
 Project Location: OXY - EDDY CO NM

Sampling Date: 07/15/2021
 Sampling Type: Soil
 Sampling Condition: Cool & Intact
 Sample Received By: Tamara Oldaker

Sample ID: SP 1 SOUTH WALL @ 1' (H211878-03)

BTEx 8021B		mg/kg		Analyzed By: MS					
Analyte	Result	Reporting Limit	Analyzed	Method Blank	BS	% Recovery	True Value QC	RPD	Qualifier
Benzene*	<0.050	0.050	07/20/2021	ND	1.95	97.6	2.00	6.93	
Toluene*	<0.050	0.050	07/20/2021	ND	2.11	105	2.00	7.33	
Ethylbenzene*	<0.050	0.050	07/20/2021	ND	2.04	102	2.00	7.49	
Total Xylenes*	<0.150	0.150	07/20/2021	ND	6.11	102	6.00	6.66	
Total BTEx	<0.300	0.300	07/20/2021	ND					

Surrogate: 4-Bromofluorobenzene (PID) 100 % 69.9-140

Chloride, SM4500CI-B		mg/kg		Analyzed By: AC						
Analyte	Result	Reporting Limit	Analyzed	Method Blank	BS	% Recovery	True Value QC	RPD	Qualifier	
Chloride	<16.0	16.0	07/20/2021	ND	416	104	400	0.00		

TPH 8015M		mg/kg		Analyzed By: MS					
Analyte	Result	Reporting Limit	Analyzed	Method Blank	BS	% Recovery	True Value QC	RPD	Qualifier
GRO C6-C10*	<10.0	10.0	07/20/2021	ND	218	109	200	2.08	
DRO >C10-C28*	<10.0	10.0	07/20/2021	ND	226	113	200	0.293	
EXT DRO >C28-C36	<10.0	10.0	07/20/2021	ND					

Surrogate: 1-Chlorooctane 93.3 % 44.3-133

Surrogate: 1-Chlorooctadecane 92.1 % 38.9-142

Cardinal Laboratories

*=Accredited Analyte

PLEASE NOTE: Liability and Damages. Cardinal's liability and client's exclusive remedy for any claim arising, whether based in contract or tort, shall be limited to the amount paid by client for analyses. All claims, including those for negligence and any other cause whatsoever shall be deemed waived unless made in writing and received by Cardinal within thirty (30) days after completion of the applicable service. In no event shall Cardinal be liable for incidental or consequential damages, including, without limitation, business interruptions, loss of use, or loss of profits incurred by client, its subsidiaries, affiliates or successors arising out of or related to the performance of the services hereunder by Cardinal, regardless of whether such claim is based upon any of the above stated reasons or otherwise. Results relate only to the samples identified above. This report shall not be reproduced except in full with written approval of Cardinal Laboratories.

Celey D. Keene, Lab Director/Quality Manager



PHONE (575) 393-2326 • 101 E. MARLAND • HOBBS, NM 88240

Analytical Results For:

TRINITY OILFIELD SERVICES & RENTALS, LLC
 JOHN FARRELL
 P. O. BOX 2587
 HOBBS NM, 88241
 Fax To: NONE

Received: 07/19/2021
 Reported: 07/22/2021
 Project Name: FNR 26 FED 2H
 Project Number: NONE GIVEN
 Project Location: OXY - EDDY CO NM

Sampling Date: 07/15/2021
 Sampling Type: Soil
 Sampling Condition: Cool & Intact
 Sample Received By: Tamara Oldaker

Sample ID: SP 2 SOUTH WALL @ 1' (H211878-04)

BTEx 8021B		mg/kg		Analyzed By: MS						
Analyte	Result	Reporting Limit	Analyzed	Method Blank	BS	% Recovery	True Value QC	RPD	Qualifier	
Benzene*	<0.050	0.050	07/20/2021	ND	1.95	97.6	2.00	6.93		
Toluene*	<0.050	0.050	07/20/2021	ND	2.11	105	2.00	7.33		
Ethylbenzene*	<0.050	0.050	07/20/2021	ND	2.04	102	2.00	7.49		
Total Xylenes*	<0.150	0.150	07/20/2021	ND	6.11	102	6.00	6.66		
Total BTEX	<0.300	0.300	07/20/2021	ND						

Surrogate: 4-Bromofluorobenzene (PID) 100 % 69.9-140

Chloride, SM4500Cl-B		mg/kg		Analyzed By: AC						
Analyte	Result	Reporting Limit	Analyzed	Method Blank	BS	% Recovery	True Value QC	RPD	Qualifier	
Chloride	<16.0	16.0	07/20/2021	ND	416	104	400	0.00		

TPH 8015M		mg/kg		Analyzed By: MS					
Analyte	Result	Reporting Limit	Analyzed	Method Blank	BS	% Recovery	True Value QC	RPD	Qualifier
GRO C6-C10*	<10.0	10.0	07/20/2021	ND	218	109	200	2.08	
DRO >C10-C28*	<10.0	10.0	07/20/2021	ND	226	113	200	0.293	
EXT DRO >C28-C36	<10.0	10.0	07/20/2021	ND					

Surrogate: 1-Chlorooctane 100 % 44.3-133

Surrogate: 1-Chlorooctadecane 99.4 % 38.9-142

Cardinal Laboratories

*=Accredited Analyte

PLEASE NOTE: Liability and Damages. Cardinal's liability and client's exclusive remedy for any claim arising, whether based in contract or tort, shall be limited to the amount paid by client for analyses. All claims, including those for negligence and any other cause whatsoever shall be deemed waived unless made in writing and received by Cardinal within thirty (30) days after completion of the applicable service. In no event shall Cardinal be liable for incidental or consequential damages, including, without limitation, business interruptions, loss of use, or loss of profits incurred by client, its subsidiaries, affiliates or successors arising out of or related to the performance of the services hereunder by Cardinal, regardless of whether such claim is based upon any of the above stated reasons or otherwise. Results relate only to the samples identified above. This report shall not be reproduced except in full with written approval of Cardinal Laboratories.

Celey D. Keene, Lab Director/Quality Manager



PHONE (575) 393-2326 • 101 E. MARLAND • HOBBS, NM 88240

Analytical Results For:

TRINITY OILFIELD SERVICES & RENTALS, LLC
 JOHN FARRELL
 P. O. BOX 2587
 HOBBS NM, 88241
 Fax To: NONE

Received: 07/19/2021
 Reported: 07/22/2021
 Project Name: FNR 26 FED 2H
 Project Number: NONE GIVEN
 Project Location: OXY - EDDY CO NM

Sampling Date: 07/15/2021
 Sampling Type: Soil
 Sampling Condition: Cool & Intact
 Sample Received By: Tamara Oldaker

Sample ID: SP 2 EAST WALL @ 1' (H211878-05)

BTEx 8021B		mg/kg		Analyzed By: MS						
Analyte	Result	Reporting Limit	Analyzed	Method Blank	BS	% Recovery	True Value QC	RPD	Qualifier	
Benzene*	<0.050	0.050	07/20/2021	ND	1.95	97.6	2.00	6.93		
Toluene*	<0.050	0.050	07/20/2021	ND	2.11	105	2.00	7.33		
Ethylbenzene*	<0.050	0.050	07/20/2021	ND	2.04	102	2.00	7.49		
Total Xylenes*	<0.150	0.150	07/20/2021	ND	6.11	102	6.00	6.66		
Total BTEx	<0.300	0.300	07/20/2021	ND						

Surrogate: 4-Bromofluorobenzene (PID) 99.8 % 69.9-140

Chloride, SM4500CI-B		mg/kg		Analyzed By: AC					
Analyte	Result	Reporting Limit	Analyzed	Method Blank	BS	% Recovery	True Value QC	RPD	Qualifier
Chloride	608	16.0	07/20/2021	ND	416	104	400	0.00	

TPH 8015M		mg/kg		Analyzed By: MS					
Analyte	Result	Reporting Limit	Analyzed	Method Blank	BS	% Recovery	True Value QC	RPD	Qualifier
GRO C6-C10*	<10.0	10.0	07/20/2021	ND	218	109	200	2.08	
DRO >C10-C28*	<10.0	10.0	07/20/2021	ND	226	113	200	0.293	
EXT DRO >C28-C36	<10.0	10.0	07/20/2021	ND					

Surrogate: 1-Chlorooctane 97.9 % 44.3-133

Surrogate: 1-Chlorooctadecane 95.7 % 38.9-142

Cardinal Laboratories

*=Accredited Analyte

PLEASE NOTE: Liability and Damages. Cardinal's liability and client's exclusive remedy for any claim arising, whether based in contract or tort, shall be limited to the amount paid by client for analyses. All claims, including those for negligence and any other cause whatsoever shall be deemed waived unless made in writing and received by Cardinal within thirty (30) days after completion of the applicable service. In no event shall Cardinal be liable for incidental or consequential damages, including, without limitation, business interruptions, loss of use, or loss of profits incurred by client, its subsidiaries, affiliates or successors arising out of or related to the performance of the services hereunder by Cardinal, regardless of whether such claim is based upon any of the above stated reasons or otherwise. Results relate only to the samples identified above. This report shall not be reproduced except in full with written approval of Cardinal Laboratories.

Celey D. Keene, Lab Director/Quality Manager



PHONE (575) 393-2326 • 101 E. MARLAND • HOBBS, NM 88240

Analytical Results For:

TRINITY OILFIELD SERVICES & RENTALS, LLC
 JOHN FARRELL
 P. O. BOX 2587
 HOBBS NM, 88241
 Fax To: NONE

Received: 07/19/2021
 Reported: 07/22/2021
 Project Name: FNR 26 FED 2H
 Project Number: NONE GIVEN
 Project Location: OXY - EDDY CO NM

Sampling Date: 07/15/2021
 Sampling Type: Soil
 Sampling Condition: Cool & Intact
 Sample Received By: Tamara Oldaker

Sample ID: SP 3 WEST WALL @ 1' (H211878-06)

BTX 8021B		mg/kg		Analyzed By: MS					
Analyte	Result	Reporting Limit	Analyzed	Method Blank	BS	% Recovery	True Value QC	RPD	Qualifier
Benzene*	<0.050	0.050	07/20/2021	ND	1.95	97.6	2.00	6.93	
Toluene*	<0.050	0.050	07/20/2021	ND	2.11	105	2.00	7.33	
Ethylbenzene*	<0.050	0.050	07/20/2021	ND	2.04	102	2.00	7.49	
Total Xylenes*	<0.150	0.150	07/20/2021	ND	6.11	102	6.00	6.66	
Total BTX	<0.300	0.300	07/20/2021	ND					

Surrogate: 4-Bromofluorobenzene (PID) 99.3 % 69.9-140

Chloride, SM4500CI-B		mg/kg		Analyzed By: AC					
Analyte	Result	Reporting Limit	Analyzed	Method Blank	BS	% Recovery	True Value QC	RPD	Qualifier
Chloride	32.0	16.0	07/20/2021	ND	416	104	400	0.00	

TPH 8015M		mg/kg		Analyzed By: MS					
Analyte	Result	Reporting Limit	Analyzed	Method Blank	BS	% Recovery	True Value QC	RPD	Qualifier
GRO C6-C10*	<10.0	10.0	07/20/2021	ND	218	109	200	2.08	
DRO >C10-C28*	<10.0	10.0	07/20/2021	ND	226	113	200	0.293	
EXT DRO >C28-C36	<10.0	10.0	07/20/2021	ND					

Surrogate: 1-Chlorooctane 91.3 % 44.3-133

Surrogate: 1-Chlorooctadecane 88.3 % 38.9-142

Cardinal Laboratories

*=Accredited Analyte

PLEASE NOTE: Liability and Damages. Cardinal's liability and client's exclusive remedy for any claim arising, whether based in contract or tort, shall be limited to the amount paid by client for analyses. All claims, including those for negligence and any other cause whatsoever shall be deemed waived unless made in writing and received by Cardinal within thirty (30) days after completion of the applicable service. In no event shall Cardinal be liable for incidental or consequential damages, including, without limitation, business interruptions, loss of use, or loss of profits incurred by client, its subsidiaries, affiliates or successors arising out of or related to the performance of the services hereunder by Cardinal, regardless of whether such claim is based upon any of the above stated reasons or otherwise. Results relate only to the samples identified above. This report shall not be reproduced except in full with written approval of Cardinal Laboratories.

Celey D. Keene, Lab Director/Quality Manager



PHONE (575) 393-2326 • 101 E. MARLAND • HOBBS, NM 88240

Analytical Results For:

TRINITY OILFIELD SERVICES & RENTALS, LLC
 JOHN FARRELL
 P. O. BOX 2587
 HOBBS NM, 88241
 Fax To: NONE

Received: 07/19/2021
 Reported: 07/22/2021
 Project Name: FNR 26 FED 2H
 Project Number: NONE GIVEN
 Project Location: OXY - EDDY CO NM

Sampling Date: 07/15/2021
 Sampling Type: Soil
 Sampling Condition: Cool & Intact
 Sample Received By: Tamara Oldaker

Sample ID: SP 3 EAST WALL @ 1' (H211878-07)

BTEx 8021B		mg/kg		Analyzed By: MS						
Analyte	Result	Reporting Limit	Analyzed	Method Blank	BS	% Recovery	True Value QC	RPD	Qualifier	
Benzene*	<0.050	0.050	07/20/2021	ND	1.95	97.6	2.00	6.93		
Toluene*	<0.050	0.050	07/20/2021	ND	2.11	105	2.00	7.33		
Ethylbenzene*	<0.050	0.050	07/20/2021	ND	2.04	102	2.00	7.49		
Total Xylenes*	<0.150	0.150	07/20/2021	ND	6.11	102	6.00	6.66		
Total BTEx	<0.300	0.300	07/20/2021	ND						

Surrogate: 4-Bromofluorobenzene (PID) 101 % 69.9-140

Chloride, SM4500CI-B		mg/kg		Analyzed By: AC					
Analyte	Result	Reporting Limit	Analyzed	Method Blank	BS	% Recovery	True Value QC	RPD	Qualifier
Chloride	624	16.0	07/20/2021	ND	416	104	400	0.00	

TPH 8015M		mg/kg		Analyzed By: MS					
Analyte	Result	Reporting Limit	Analyzed	Method Blank	BS	% Recovery	True Value QC	RPD	Qualifier
GRO C6-C10*	<10.0	10.0	07/20/2021	ND	218	109	200	2.08	
DRO >C10-C28*	<10.0	10.0	07/20/2021	ND	226	113	200	0.293	
EXT DRO >C28-C36	<10.0	10.0	07/20/2021	ND					

Surrogate: 1-Chlorooctane 96.9 % 44.3-133

Surrogate: 1-Chlorooctadecane 94.2 % 38.9-142

Cardinal Laboratories

*=Accredited Analyte

PLEASE NOTE: Liability and Damages. Cardinal's liability and client's exclusive remedy for any claim arising, whether based in contract or tort, shall be limited to the amount paid by client for analyses. All claims, including those for negligence and any other cause whatsoever shall be deemed waived unless made in writing and received by Cardinal within thirty (30) days after completion of the applicable service. In no event shall Cardinal be liable for incidental or consequential damages, including, without limitation, business interruptions, loss of use, or loss of profits incurred by client, its subsidiaries, affiliates or successors arising out of or related to the performance of the services hereunder by Cardinal, regardless of whether such claim is based upon any of the above stated reasons or otherwise. Results relate only to the samples identified above. This report shall not be reproduced except in full with written approval of Cardinal Laboratories.

Celey D. Keene, Lab Director/Quality Manager



PHONE (575) 393-2326 • 101 E. MARLAND • HOBBS, NM 88240

Analytical Results For:

TRINITY OILFIELD SERVICES & RENTALS, LLC
 JOHN FARRELL
 P. O. BOX 2587
 HOBBS NM, 88241
 Fax To: NONE

Received: 07/19/2021
 Reported: 07/22/2021
 Project Name: FNR 26 FED 2H
 Project Number: NONE GIVEN
 Project Location: OXY - EDDY CO NM

Sampling Date: 07/15/2021
 Sampling Type: Soil
 Sampling Condition: Cool & Intact
 Sample Received By: Tamara Oldaker

Sample ID: SP 4 EAST WALL @ 1' (H211878-08)

BTEx 8021B		mg/kg		Analyzed By: MS						
Analyte	Result	Reporting Limit	Analyzed	Method Blank	BS	% Recovery	True Value QC	RPD	Qualifier	
Benzene*	<0.050	0.050	07/20/2021	ND	1.95	97.6	2.00	6.93		
Toluene*	<0.050	0.050	07/20/2021	ND	2.11	105	2.00	7.33		
Ethylbenzene*	<0.050	0.050	07/20/2021	ND	2.04	102	2.00	7.49		
Total Xylenes*	<0.150	0.150	07/20/2021	ND	6.11	102	6.00	6.66		
Total BTEx	<0.300	0.300	07/20/2021	ND						

Surrogate: 4-Bromofluorobenzene (PID) 100 % 69.9-140

Chloride, SM4500CI-B		mg/kg		Analyzed By: AC					
Analyte	Result	Reporting Limit	Analyzed	Method Blank	BS	% Recovery	True Value QC	RPD	Qualifier
Chloride	448	16.0	07/20/2021	ND	416	104	400	0.00	

TPH 8015M		mg/kg		Analyzed By: MS					
Analyte	Result	Reporting Limit	Analyzed	Method Blank	BS	% Recovery	True Value QC	RPD	Qualifier
GRO C6-C10*	<10.0	10.0	07/20/2021	ND	218	109	200	2.08	
DRO >C10-C28*	<10.0	10.0	07/20/2021	ND	226	113	200	0.293	
EXT DRO >C28-C36	<10.0	10.0	07/20/2021	ND					

Surrogate: 1-Chlorooctane 96.4 % 44.3-133

Surrogate: 1-Chlorooctadecane 93.9 % 38.9-142

Cardinal Laboratories

*=Accredited Analyte

PLEASE NOTE: Liability and Damages. Cardinal's liability and client's exclusive remedy for any claim arising, whether based in contract or tort, shall be limited to the amount paid by client for analyses. All claims, including those for negligence and any other cause whatsoever shall be deemed waived unless made in writing and received by Cardinal within thirty (30) days after completion of the applicable service. In no event shall Cardinal be liable for incidental or consequential damages, including, without limitation, business interruptions, loss of use, or loss of profits incurred by client, its subsidiaries, affiliates or successors arising out of or related to the performance of the services hereunder by Cardinal, regardless of whether such claim is based upon any of the above stated reasons or otherwise. Results relate only to the samples identified above. This report shall not be reproduced except in full with written approval of Cardinal Laboratories.

Celey D. Keene, Lab Director/Quality Manager



PHONE (575) 393-2326 • 101 E. MARLAND • HOBBS, NM 88240

Analytical Results For:

TRINITY OILFIELD SERVICES & RENTALS, LLC
 JOHN FARRELL
 P. O. BOX 2587
 HOBBS NM, 88241
 Fax To: NONE

Received: 07/19/2021
 Reported: 07/22/2021
 Project Name: FNR 26 FED 2H
 Project Number: NONE GIVEN
 Project Location: OXY - EDDY CO NM

Sampling Date: 07/15/2021
 Sampling Type: Soil
 Sampling Condition: Cool & Intact
 Sample Received By: Tamara Oldaker

Sample ID: SP 4 NORTH WALL @ 1' (H211878-09)

BTEX 8021B			mg/kg		Analyzed By: MS					
Analyte	Result	Reporting Limit	Analyzed	Method Blank	BS	% Recovery	True Value QC	RPD	Qualifier	
Benzene*	<0.050	0.050	07/20/2021	ND	1.95	97.6	2.00	6.93		
Toluene*	<0.050	0.050	07/20/2021	ND	2.11	105	2.00	7.33		
Ethylbenzene*	<0.050	0.050	07/20/2021	ND	2.04	102	2.00	7.49		
Total Xylenes*	<0.150	0.150	07/20/2021	ND	6.11	102	6.00	6.66		
Total BTEX	<0.300	0.300	07/20/2021	ND						

Surrogate: 4-Bromofluorobenzene (PID) 101 % 69.9-140

Chloride, SM4500CI-B		mg/kg		Analyzed By: GM						
Analyte	Result	Reporting Limit	Analyzed	Method Blank	BS	% Recovery	True Value QC	RPD	Qualifier	
Chloride	<16.0	16.0	07/21/2021	ND	400	100	400	7.69		

TPH 8015M		mg/kg		Analyzed By: MS					
Analyte	Result	Reporting Limit	Analyzed	Method Blank	BS	% Recovery	True Value QC	RPD	Qualifier
GRO C6-C10*	<10.0	10.0	07/20/2021	ND	218	109	200	2.08	
DRO >C10-C28*	<10.0	10.0	07/20/2021	ND	226	113	200	0.293	
EXT DRO >C28-C36	<10.0	10.0	07/20/2021	ND					

Surrogate: 1-Chlorooctane 101 % 44.3-133

Surrogate: 1-Chlorooctadecane 97.8 % 38.9-142

Cardinal Laboratories

*=Accredited Analyte

PLEASE NOTE: Liability and Damages. Cardinal's liability and client's exclusive remedy for any claim arising, whether based in contract or tort, shall be limited to the amount paid by client for analyses. All claims, including those for negligence and any other cause whatsoever shall be deemed waived unless made in writing and received by Cardinal within thirty (30) days after completion of the applicable service. In no event shall Cardinal be liable for incidental or consequential damages, including, without limitation, business interruptions, loss of use, or loss of profits incurred by client, its subsidiaries, affiliates or successors arising out of or related to the performance of the services hereunder by Cardinal, regardless of whether such claim is based upon any of the above stated reasons or otherwise. Results relate only to the samples identified above. This report shall not be reproduced except in full with written approval of Cardinal Laboratories.

Celey D. Keene, Lab Director/Quality Manager



PHONE (575) 393-2326 • 101 E. MARLAND • HOBBS, NM 88240

Analytical Results For:

TRINITY OILFIELD SERVICES & RENTALS, LLC
 JOHN FARRELL
 P. O. BOX 2587
 HOBBS NM, 88241
 Fax To: NONE

Received: 07/19/2021
 Reported: 07/22/2021
 Project Name: FNR 26 FED 2H
 Project Number: NONE GIVEN
 Project Location: OXY - EDDY CO NM

Sampling Date: 07/15/2021
 Sampling Type: Soil
 Sampling Condition: Cool & Intact
 Sample Received By: Tamara Oldaker

Sample ID: SP 5 SOUTH WALL @ 1' (H211878-10)

BTEx 8021B		mg/kg		Analyzed By: MS					
Analyte	Result	Reporting Limit	Analyzed	Method Blank	BS	% Recovery	True Value QC	RPD	Qualifier
Benzene*	<0.050	0.050	07/20/2021	ND	1.95	97.6	2.00	6.93	
Toluene*	<0.050	0.050	07/20/2021	ND	2.11	105	2.00	7.33	
Ethylbenzene*	<0.050	0.050	07/20/2021	ND	2.04	102	2.00	7.49	
Total Xylenes*	<0.150	0.150	07/20/2021	ND	6.11	102	6.00	6.66	
Total BTEx	<0.300	0.300	07/20/2021	ND					

Surrogate: 4-Bromofluorobenzene (PID) 100 % 69.9-140

Chloride, SM4500CI-B		mg/kg		Analyzed By: GM						
Analyte	Result	Reporting Limit	Analyzed	Method Blank	BS	% Recovery	True Value QC	RPD	Qualifier	
Chloride	<16.0	16.0	07/21/2021	ND	400	100	400	7.69		

TPH 8015M		mg/kg		Analyzed By: MS					
Analyte	Result	Reporting Limit	Analyzed	Method Blank	BS	% Recovery	True Value QC	RPD	Qualifier
GRO C6-C10*	<10.0	10.0	07/20/2021	ND	218	109	200	2.08	
DRO >C10-C28*	<10.0	10.0	07/20/2021	ND	226	113	200	0.293	
EXT DRO >C28-C36	<10.0	10.0	07/20/2021	ND					

Surrogate: 1-Chlorooctane 98.7 % 44.3-133

Surrogate: 1-Chlorooctadecane 94.2 % 38.9-142

Cardinal Laboratories

*=Accredited Analyte

PLEASE NOTE: Liability and Damages. Cardinal's liability and client's exclusive remedy for any claim arising, whether based in contract or tort, shall be limited to the amount paid by client for analyses. All claims, including those for negligence and any other cause whatsoever shall be deemed waived unless made in writing and received by Cardinal within thirty (30) days after completion of the applicable service. In no event shall Cardinal be liable for incidental or consequential damages, including, without limitation, business interruptions, loss of use, or loss of profits incurred by client, its subsidiaries, affiliates or successors arising out of or related to the performance of the services hereunder by Cardinal, regardless of whether such claim is based upon any of the above stated reasons or otherwise. Results relate only to the samples identified above. This report shall not be reproduced except in full with written approval of Cardinal Laboratories.

Celey D. Keene, Lab Director/Quality Manager



PHONE (575) 393-2326 • 101 E. MARLAND • HOBBS, NM 88240

Analytical Results For:

TRINITY OILFIELD SERVICES & RENTALS, LLC
 JOHN FARRELL
 P. O. BOX 2587
 HOBBS NM, 88241
 Fax To: NONE

Received: 07/19/2021
 Reported: 07/22/2021
 Project Name: FNR 26 FED 2H
 Project Number: NONE GIVEN
 Project Location: OXY - EDDY CO NM

Sampling Date: 07/15/2021
 Sampling Type: Soil
 Sampling Condition: Cool & Intact
 Sample Received By: Tamara Oldaker

Sample ID: SP 6 EAST WALL @ 1' (H211878-11)

BTX 8021B		mg/kg		Analyzed By: MS						
Analyte	Result	Reporting Limit	Analyzed	Method Blank	BS	% Recovery	True Value QC	RPD	Qualifier	
Benzene*	<0.050	0.050	07/20/2021	ND	1.95	97.6	2.00	6.93		
Toluene*	<0.050	0.050	07/20/2021	ND	2.11	105	2.00	7.33		
Ethylbenzene*	<0.050	0.050	07/20/2021	ND	2.04	102	2.00	7.49		
Total Xylenes*	<0.150	0.150	07/20/2021	ND	6.11	102	6.00	6.66		
Total BTX	<0.300	0.300	07/20/2021	ND						

Surrogate: 4-Bromofluorobenzene (PID) 101 % 69.9-140

Chloride, SM4500CI-B		mg/kg		Analyzed By: GM						
Analyte	Result	Reporting Limit	Analyzed	Method Blank	BS	% Recovery	True Value QC	RPD	Qualifier	
Chloride	112	16.0	07/21/2021	ND	400	100	400	7.69		

TPH 8015M		mg/kg		Analyzed By: MS					
Analyte	Result	Reporting Limit	Analyzed	Method Blank	BS	% Recovery	True Value QC	RPD	Qualifier
GRO C6-C10*	<10.0	10.0	07/20/2021	ND	218	109	200	2.08	
DRO >C10-C28*	<10.0	10.0	07/20/2021	ND	226	113	200	0.293	
EXT DRO >C28-C36	<10.0	10.0	07/20/2021	ND					

Surrogate: 1-Chlorooctane 98.9 % 44.3-133

Surrogate: 1-Chlorooctadecane 94.5 % 38.9-142

Cardinal Laboratories

*=Accredited Analyte

PLEASE NOTE: Liability and Damages. Cardinal's liability and client's exclusive remedy for any claim arising, whether based in contract or tort, shall be limited to the amount paid by client for analyses. All claims, including those for negligence and any other cause whatsoever shall be deemed waived unless made in writing and received by Cardinal within thirty (30) days after completion of the applicable service. In no event shall Cardinal be liable for incidental or consequential damages, including, without limitation, business interruptions, loss of use, or loss of profits incurred by client, its subsidiaries, affiliates or successors arising out of or related to the performance of the services hereunder by Cardinal, regardless of whether such claim is based upon any of the above stated reasons or otherwise. Results relate only to the samples identified above. This report shall not be reproduced except in full with written approval of Cardinal Laboratories.

Celey D. Keene, Lab Director/Quality Manager



PHONE (575) 393-2326 • 101 E. MARLAND • HOBBS, NM 88240

Analytical Results For:

TRINITY OILFIELD SERVICES & RENTALS, LLC
 JOHN FARRELL
 P. O. BOX 2587
 HOBBS NM, 88241
 Fax To: NONE

Received: 07/19/2021
 Reported: 07/22/2021
 Project Name: FNR 26 FED 2H
 Project Number: NONE GIVEN
 Project Location: OXY - EDDY CO NM

Sampling Date: 07/15/2021
 Sampling Type: Soil
 Sampling Condition: Cool & Intact
 Sample Received By: Tamara Oldaker

Sample ID: SP 6 NORTH WALL @ 1' (H211878-12)

BTEx 8021B		mg/kg		Analyzed By: MS					
Analyte	Result	Reporting Limit	Analyzed	Method Blank	BS	% Recovery	True Value QC	RPD	Qualifier
Benzene*	<0.050	0.050	07/20/2021	ND	1.95	97.6	2.00	6.93	
Toluene*	<0.050	0.050	07/20/2021	ND	2.11	105	2.00	7.33	
Ethylbenzene*	<0.050	0.050	07/20/2021	ND	2.04	102	2.00	7.49	
Total Xylenes*	<0.150	0.150	07/20/2021	ND	6.11	102	6.00	6.66	
Total BTEx	<0.300	0.300	07/20/2021	ND					

Surrogate: 4-Bromofluorobenzene (PID) 100 % 69.9-140

Chloride, SM4500CI-B		mg/kg		Analyzed By: GM					
Analyte	Result	Reporting Limit	Analyzed	Method Blank	BS	% Recovery	True Value QC	RPD	Qualifier
Chloride	16.0	16.0	07/21/2021	ND	400	100	400	7.69	

TPH 8015M		mg/kg		Analyzed By: MS					
Analyte	Result	Reporting Limit	Analyzed	Method Blank	BS	% Recovery	True Value QC	RPD	Qualifier
GRO C6-C10*	<10.0	10.0	07/20/2021	ND	218	109	200	2.08	
DRO >C10-C28*	<10.0	10.0	07/20/2021	ND	226	113	200	0.293	
EXT DRO >C28-C36	<10.0	10.0	07/20/2021	ND					

Surrogate: 1-Chlorooctane 108 % 44.3-133

Surrogate: 1-Chlorooctadecane 103 % 38.9-142

Cardinal Laboratories

*=Accredited Analyte

PLEASE NOTE: Liability and Damages. Cardinal's liability and client's exclusive remedy for any claim arising, whether based in contract or tort, shall be limited to the amount paid by client for analyses. All claims, including those for negligence and any other cause whatsoever shall be deemed waived unless made in writing and received by Cardinal within thirty (30) days after completion of the applicable service. In no event shall Cardinal be liable for incidental or consequential damages, including, without limitation, business interruptions, loss of use, or loss of profits incurred by client, its subsidiaries, affiliates or successors arising out of or related to the performance of the services hereunder by Cardinal, regardless of whether such claim is based upon any of the above stated reasons or otherwise. Results relate only to the samples identified above. This report shall not be reproduced except in full with written approval of Cardinal Laboratories.

Celey D. Keene, Lab Director/Quality Manager



PHONE (575) 393-2326 • 101 E. MARLAND • HOBBS, NM 88240

Analytical Results For:

TRINITY OILFIELD SERVICES & RENTALS, LLC
 JOHN FARRELL
 P. O. BOX 2587
 HOBBS NM, 88241
 Fax To: NONE

Received: 07/19/2021
 Reported: 07/22/2021
 Project Name: FNR 26 FED 2H
 Project Number: NONE GIVEN
 Project Location: OXY - EDDY CO NM

Sampling Date: 07/15/2021
 Sampling Type: Soil
 Sampling Condition: Cool & Intact
 Sample Received By: Tamara Oldaker

Sample ID: SP 7 NORTH WALL @ 1' (H211878-13)

BTX 8021B		mg/kg		Analyzed By: MS						
Analyte	Result	Reporting Limit	Analyzed	Method Blank	BS	% Recovery	True Value QC	RPD	Qualifier	
Benzene*	<0.050	0.050	07/20/2021	ND	1.95	97.6	2.00	6.93		
Toluene*	<0.050	0.050	07/20/2021	ND	2.11	105	2.00	7.33		
Ethylbenzene*	<0.050	0.050	07/20/2021	ND	2.04	102	2.00	7.49		
Total Xylenes*	<0.150	0.150	07/20/2021	ND	6.11	102	6.00	6.66		
Total BTX	<0.300	0.300	07/20/2021	ND						

Surrogate: 4-Bromofluorobenzene (PID) 99.4 % 69.9-140

Chloride, SM4500CI-B		mg/kg		Analyzed By: GM						
Analyte	Result	Reporting Limit	Analyzed	Method Blank	BS	% Recovery	True Value QC	RPD	Qualifier	
Chloride	<16.0	16.0	07/21/2021	ND	400	100	400	7.69		

TPH 8015M		mg/kg		Analyzed By: MS					
Analyte	Result	Reporting Limit	Analyzed	Method Blank	BS	% Recovery	True Value QC	RPD	Qualifier
GRO C6-C10*	<10.0	10.0	07/20/2021	ND	218	109	200	2.08	
DRO >C10-C28*	<10.0	10.0	07/20/2021	ND	226	113	200	0.293	
EXT DRO >C28-C36	<10.0	10.0	07/20/2021	ND					

Surrogate: 1-Chlorooctane 97.0 % 44.3-133

Surrogate: 1-Chlorooctadecane 92.8 % 38.9-142

Cardinal Laboratories

*=Accredited Analyte

PLEASE NOTE: Liability and Damages. Cardinal's liability and client's exclusive remedy for any claim arising, whether based in contract or tort, shall be limited to the amount paid by client for analyses. All claims, including those for negligence and any other cause whatsoever shall be deemed waived unless made in writing and received by Cardinal within thirty (30) days after completion of the applicable service. In no event shall Cardinal be liable for incidental or consequential damages, including, without limitation, business interruptions, loss of use, or loss of profits incurred by client, its subsidiaries, affiliates or successors arising out of or related to the performance of the services hereunder by Cardinal, regardless of whether such claim is based upon any of the above stated reasons or otherwise. Results relate only to the samples identified above. This report shall not be reproduced except in full with written approval of Cardinal Laboratories.

Celey D. Keene, Lab Director/Quality Manager



PHONE (575) 393-2326 • 101 E. MARLAND • HOBBS, NM 88240

Analytical Results For:

TRINITY OILFIELD SERVICES & RENTALS, LLC
 JOHN FARRELL
 P. O. BOX 2587
 HOBBS NM, 88241
 Fax To: NONE

Received: 07/19/2021
 Reported: 07/22/2021
 Project Name: FNR 26 FED 2H
 Project Number: NONE GIVEN
 Project Location: OXY - EDDY CO NM

Sampling Date: 07/15/2021
 Sampling Type: Soil
 Sampling Condition: Cool & Intact
 Sample Received By: Tamara Oldaker

Sample ID: SP 8 NORTH WALL @ 1' (H211878-14)

BTEx 8021B		mg/kg		Analyzed By: MS					
Analyte	Result	Reporting Limit	Analyzed	Method Blank	BS	% Recovery	True Value QC	RPD	Qualifier
Benzene*	<0.050	0.050	07/20/2021	ND	1.95	97.6	2.00	6.93	
Toluene*	<0.050	0.050	07/20/2021	ND	2.11	105	2.00	7.33	
Ethylbenzene*	<0.050	0.050	07/20/2021	ND	2.04	102	2.00	7.49	
Total Xylenes*	<0.150	0.150	07/20/2021	ND	6.11	102	6.00	6.66	
Total BTEx	<0.300	0.300	07/20/2021	ND					

Surrogate: 4-Bromofluorobenzene (PID) 101 % 69.9-140

Chloride, SM4500CI-B		mg/kg		Analyzed By: GM					
Analyte	Result	Reporting Limit	Analyzed	Method Blank	BS	% Recovery	True Value QC	RPD	Qualifier
Chloride	32.0	16.0	07/21/2021	ND	400	100	400	7.69	

TPH 8015M		mg/kg		Analyzed By: MS					
Analyte	Result	Reporting Limit	Analyzed	Method Blank	BS	% Recovery	True Value QC	RPD	Qualifier
GRO C6-C10*	<10.0	10.0	07/20/2021	ND	218	109	200	2.08	
DRO >C10-C28*	<10.0	10.0	07/20/2021	ND	226	113	200	0.293	
EXT DRO >C28-C36	<10.0	10.0	07/20/2021	ND					

Surrogate: 1-Chlorooctane 103 % 44.3-133

Surrogate: 1-Chlorooctadecane 98.4 % 38.9-142

Cardinal Laboratories

*=Accredited Analyte

PLEASE NOTE: Liability and Damages. Cardinal's liability and client's exclusive remedy for any claim arising, whether based in contract or tort, shall be limited to the amount paid by client for analyses. All claims, including those for negligence and any other cause whatsoever shall be deemed waived unless made in writing and received by Cardinal within thirty (30) days after completion of the applicable service. In no event shall Cardinal be liable for incidental or consequential damages, including, without limitation, business interruptions, loss of use, or loss of profits incurred by client, its subsidiaries, affiliates or successors arising out of or related to the performance of the services hereunder by Cardinal, regardless of whether such claim is based upon any of the above stated reasons or otherwise. Results relate only to the samples identified above. This report shall not be reproduced except in full with written approval of Cardinal Laboratories.

Celey D. Keene, Lab Director/Quality Manager



PHONE (575) 393-2326 • 101 E. MARLAND • HOBBS, NM 88240

Analytical Results For:

TRINITY OILFIELD SERVICES & RENTALS, LLC
 JOHN FARRELL
 P. O. BOX 2587
 HOBBS NM, 88241
 Fax To: NONE

Received: 07/19/2021
 Reported: 07/22/2021
 Project Name: FNR 26 FED 2H
 Project Number: NONE GIVEN
 Project Location: OXY - EDDY CO NM

Sampling Date: 07/15/2021
 Sampling Type: Soil
 Sampling Condition: Cool & Intact
 Sample Received By: Tamara Oldaker

Sample ID: SP 9 NORTHWEST WALL @ 1' (H211878-15)

BTEX 8021B		mg/kg		Analyzed By: MS						
Analyte	Result	Reporting Limit	Analyzed	Method Blank	BS	% Recovery	True Value QC	RPD	Qualifier	
Benzene*	<0.050	0.050	07/20/2021	ND	1.95	97.6	2.00	6.93		
Toluene*	<0.050	0.050	07/20/2021	ND	2.11	105	2.00	7.33		
Ethylbenzene*	<0.050	0.050	07/20/2021	ND	2.04	102	2.00	7.49		
Total Xylenes*	<0.150	0.150	07/20/2021	ND	6.11	102	6.00	6.66		
Total BTEX	<0.300	0.300	07/20/2021	ND						

Surrogate: 4-Bromofluorobenzene (PID) 101 % 69.9-140

Chloride, SM4500CI-B		mg/kg		Analyzed By: GM						
Analyte	Result	Reporting Limit	Analyzed	Method Blank	BS	% Recovery	True Value QC	RPD	Qualifier	
Chloride	112	16.0	07/21/2021	ND	400	100	400	7.69		

TPH 8015M		mg/kg		Analyzed By: MS					
Analyte	Result	Reporting Limit	Analyzed	Method Blank	BS	% Recovery	True Value QC	RPD	Qualifier
GRO C6-C10*	<10.0	10.0	07/20/2021	ND	218	109	200	2.08	
DRO >C10-C28*	<10.0	10.0	07/20/2021	ND	226	113	200	0.293	
EXT DRO >C28-C36	<10.0	10.0	07/20/2021	ND					

Surrogate: 1-Chlorooctane 97.0 % 44.3-133

Surrogate: 1-Chlorooctadecane 92.8 % 38.9-142

Cardinal Laboratories

*=Accredited Analyte

PLEASE NOTE: Liability and Damages. Cardinal's liability and client's exclusive remedy for any claim arising, whether based in contract or tort, shall be limited to the amount paid by client for analyses. All claims, including those for negligence and any other cause whatsoever shall be deemed waived unless made in writing and received by Cardinal within thirty (30) days after completion of the applicable service. In no event shall Cardinal be liable for incidental or consequential damages, including, without limitation, business interruptions, loss of use, or loss of profits incurred by client, its subsidiaries, affiliates or successors arising out of or related to the performance of the services hereunder by Cardinal, regardless of whether such claim is based upon any of the above stated reasons or otherwise. Results relate only to the samples identified above. This report shall not be reproduced except in full with written approval of Cardinal Laboratories.

Celey D. Keene, Lab Director/Quality Manager



PHONE (575) 393-2326 • 101 E. MARLAND • HOBBS, NM 88240

Analytical Results For:

TRINITY OILFIELD SERVICES & RENTALS, LLC
 JOHN FARRELL
 P. O. BOX 2587
 HOBBS NM, 88241
 Fax To: NONE

Received: 07/19/2021
 Reported: 07/22/2021
 Project Name: FNR 26 FED 2H
 Project Number: NONE GIVEN
 Project Location: OXY - EDDY CO NM

Sampling Date: 07/15/2021
 Sampling Type: Soil
 Sampling Condition: Cool & Intact
 Sample Received By: Tamara Oldaker

Sample ID: SP 10 WEST WALL @ 1' (H211878-16)

BTEx 8021B		mg/kg		Analyzed By: MS						
Analyte	Result	Reporting Limit	Analyzed	Method Blank	BS	% Recovery	True Value QC	RPD	Qualifier	
Benzene*	<0.050	0.050	07/20/2021	ND	1.95	97.6	2.00	6.93		
Toluene*	<0.050	0.050	07/20/2021	ND	2.11	105	2.00	7.33		
Ethylbenzene*	<0.050	0.050	07/20/2021	ND	2.04	102	2.00	7.49		
Total Xylenes*	<0.150	0.150	07/20/2021	ND	6.11	102	6.00	6.66		
Total BTEx	<0.300	0.300	07/20/2021	ND						

Surrogate: 4-Bromofluorobenzene (PID) 99.6 % 69.9-140

Chloride, SM4500Cl-B		mg/kg		Analyzed By: GM						
Analyte	Result	Reporting Limit	Analyzed	Method Blank	BS	% Recovery	True Value QC	RPD	Qualifier	
Chloride	176	16.0	07/21/2021	ND	400	100	400	7.69		

TPH 8015M		mg/kg		Analyzed By: MS					
Analyte	Result	Reporting Limit	Analyzed	Method Blank	BS	% Recovery	True Value QC	RPD	Qualifier
GRO C6-C10*	<10.0	10.0	07/20/2021	ND	218	109	200	2.08	
DRO >C10-C28*	<10.0	10.0	07/20/2021	ND	226	113	200	0.293	
EXT DRO >C28-C36	<10.0	10.0	07/20/2021	ND					

Surrogate: 1-Chlorooctane 98.0 % 44.3-133

Surrogate: 1-Chlorooctadecane 93.9 % 38.9-142

Cardinal Laboratories

*=Accredited Analyte

PLEASE NOTE: Liability and Damages. Cardinal's liability and client's exclusive remedy for any claim arising, whether based in contract or tort, shall be limited to the amount paid by client for analyses. All claims, including those for negligence and any other cause whatsoever shall be deemed waived unless made in writing and received by Cardinal within thirty (30) days after completion of the applicable service. In no event shall Cardinal be liable for incidental or consequential damages, including, without limitation, business interruptions, loss of use, or loss of profits incurred by client, its subsidiaries, affiliates or successors arising out of or related to the performance of the services hereunder by Cardinal, regardless of whether such claim is based upon any of the above stated reasons or otherwise. Results relate only to the samples identified above. This report shall not be reproduced except in full with written approval of Cardinal Laboratories.

Celey D. Keene, Lab Director/Quality Manager



PHONE (575) 393-2326 ° 101 E. MARLAND ° HOBBS, NM 88240

Analytical Results For:

TRINITY OILFIELD SERVICES & RENTALS, LLC
 JOHN FARRELL
 P. O. BOX 2587
 HOBBS NM, 88241
 Fax To: NONE

Received: 07/19/2021
 Reported: 07/22/2021
 Project Name: FNR 26 FED 2H
 Project Number: NONE GIVEN
 Project Location: OXY - EDDY CO NM

Sampling Date: 07/15/2021
 Sampling Type: Soil
 Sampling Condition: Cool & Intact
 Sample Received By: Tamara Oldaker

Sample ID: SP 10 SOUTH WALL @ 1' (H211878-17)

BTX 8021B		mg/kg		Analyzed By: MS						
Analyte	Result	Reporting Limit	Analyzed	Method Blank	BS	% Recovery	True Value QC	RPD	Qualifier	
Benzene*	<0.050	0.050	07/20/2021	ND	1.97	98.4	2.00	4.78		
Toluene*	<0.050	0.050	07/20/2021	ND	2.12	106	2.00	4.96		
Ethylbenzene*	<0.050	0.050	07/20/2021	ND	2.06	103	2.00	4.80		
Total Xylenes*	<0.150	0.150	07/20/2021	ND	6.11	102	6.00	5.64		
Total BTX	<0.300	0.300	07/20/2021	ND						

Surrogate: 4-Bromofluorobenzene (PID) 105 % 69.9-140

Chloride, SM4500CI-B		mg/kg		Analyzed By: GM					
Analyte	Result	Reporting Limit	Analyzed	Method Blank	BS	% Recovery	True Value QC	RPD	Qualifier
Chloride	624	16.0	07/21/2021	ND	400	100	400	7.69	

TPH 8015M		mg/kg		Analyzed By: MS					
Analyte	Result	Reporting Limit	Analyzed	Method Blank	BS	% Recovery	True Value QC	RPD	Qualifier
GRO C6-C10*	<10.0	10.0	07/20/2021	ND	218	109	200	2.08	
DRO >C10-C28*	<10.0	10.0	07/20/2021	ND	226	113	200	0.293	
EXT DRO >C28-C36	<10.0	10.0	07/20/2021	ND					

Surrogate: 1-Chlorooctane 101 % 44.3-133

Surrogate: 1-Chlorooctadecane 96.7 % 38.9-142

Cardinal Laboratories

*=Accredited Analyte

PLEASE NOTE: Liability and Damages. Cardinal's liability and client's exclusive remedy for any claim arising, whether based in contract or tort, shall be limited to the amount paid by client for analyses. All claims, including those for negligence and any other cause whatsoever shall be deemed waived unless made in writing and received by Cardinal within thirty (30) days after completion of the applicable service. In no event shall Cardinal be liable for incidental or consequential damages, including, without limitation, business interruptions, loss of use, or loss of profits incurred by client, its subsidiaries, affiliates or successors arising out of or related to the performance of the services hereunder by Cardinal, regardless of whether such claim is based upon any of the above stated reasons or otherwise. Results relate only to the samples identified above. This report shall not be reproduced except in full with written approval of Cardinal Laboratories.

Celey D. Keene, Lab Director/Quality Manager



PHONE (575) 393-2326 • 101 E. MARLAND • HOBBS, NM 88240

Analytical Results For:

TRINITY OILFIELD SERVICES & RENTALS, LLC
 JOHN FARRELL
 P. O. BOX 2587
 HOBBS NM, 88241
 Fax To: NONE

Received: 07/19/2021
 Reported: 07/22/2021
 Project Name: FNR 26 FED 2H
 Project Number: NONE GIVEN
 Project Location: OXY - EDDY CO NM

Sampling Date: 07/15/2021
 Sampling Type: Soil
 Sampling Condition: Cool & Intact
 Sample Received By: Tamara Oldaker

Sample ID: SP 11 SOUTH WALL @ 1' (H211878-18)

BTEx 8021B		mg/kg		Analyzed By: MS					
Analyte	Result	Reporting Limit	Analyzed	Method Blank	BS	% Recovery	True Value QC	RPD	Qualifier
Benzene*	<0.050	0.050	07/20/2021	ND	1.97	98.4	2.00	4.78	
Toluene*	<0.050	0.050	07/20/2021	ND	2.12	106	2.00	4.96	
Ethylbenzene*	<0.050	0.050	07/20/2021	ND	2.06	103	2.00	4.80	
Total Xylenes*	<0.150	0.150	07/20/2021	ND	6.11	102	6.00	5.64	
Total BTEx	<0.300	0.300	07/20/2021	ND					

Surrogate: 4-Bromofluorobenzene (PID) 105 % 69.9-140

Chloride, SM4500CI-B		mg/kg		Analyzed By: GM					
Analyte	Result	Reporting Limit	Analyzed	Method Blank	BS	% Recovery	True Value QC	RPD	Qualifier
Chloride	656	16.0	07/21/2021	ND	400	100	400	7.69	

TPH 8015M		mg/kg		Analyzed By: MS					
Analyte	Result	Reporting Limit	Analyzed	Method Blank	BS	% Recovery	True Value QC	RPD	Qualifier
GRO C6-C10*	<10.0	10.0	07/21/2021	ND	218	109	200	2.08	
DRO >C10-C28*	<10.0	10.0	07/21/2021	ND	226	113	200	0.293	
EXT DRO >C28-C36	<10.0	10.0	07/21/2021	ND					

Surrogate: 1-Chlorooctane 99.8 % 44.3-133

Surrogate: 1-Chlorooctadecane 96.0 % 38.9-142

Cardinal Laboratories

*=Accredited Analyte

PLEASE NOTE: Liability and Damages. Cardinal's liability and client's exclusive remedy for any claim arising, whether based in contract or tort, shall be limited to the amount paid by client for analyses. All claims, including those for negligence and any other cause whatsoever shall be deemed waived unless made in writing and received by Cardinal within thirty (30) days after completion of the applicable service. In no event shall Cardinal be liable for incidental or consequential damages, including, without limitation, business interruptions, loss of use, or loss of profits incurred by client, its subsidiaries, affiliates or successors arising out of or related to the performance of the services hereunder by Cardinal, regardless of whether such claim is based upon any of the above stated reasons or otherwise. Results relate only to the samples identified above. This report shall not be reproduced except in full with written approval of Cardinal Laboratories.

Celey D. Keene, Lab Director/Quality Manager



PHONE (575) 393-2326 • 101 E. MARLAND • HOBBS, NM 88240

Analytical Results For:

TRINITY OILFIELD SERVICES & RENTALS, LLC
 JOHN FARRELL
 P. O. BOX 2587
 HOBBS NM, 88241
 Fax To: NONE

Received: 07/19/2021
 Reported: 07/22/2021
 Project Name: FNR 26 FED 2H
 Project Number: NONE GIVEN
 Project Location: OXY - EDDY CO NM

Sampling Date: 07/15/2021
 Sampling Type: Soil
 Sampling Condition: Cool & Intact
 Sample Received By: Tamara Oldaker

Sample ID: SP 12 SOUTH WALL @ 1' (H211878-19)

BTX 8021B		mg/kg		Analyzed By: MS					
Analyte	Result	Reporting Limit	Analyzed	Method Blank	BS	% Recovery	True Value QC	RPD	Qualifier
Benzene*	<0.050	0.050	07/20/2021	ND	1.97	98.4	2.00	4.78	
Toluene*	<0.050	0.050	07/20/2021	ND	2.12	106	2.00	4.96	
Ethylbenzene*	<0.050	0.050	07/20/2021	ND	2.06	103	2.00	4.80	
Total Xylenes*	<0.150	0.150	07/20/2021	ND	6.11	102	6.00	5.64	
Total BTX	<0.300	0.300	07/20/2021	ND					

Surrogate: 4-Bromofluorobenzene (PID) 110 % 69.9-140

Chloride, SM4500CI-B		mg/kg		Analyzed By: GM						
Analyte	Result	Reporting Limit	Analyzed	Method Blank	BS	% Recovery	True Value QC	RPD	Qualifier	
Chloride	64.0	16.0	07/21/2021	ND	400	100	400	7.69		

TPH 8015M		mg/kg		Analyzed By: MS					
Analyte	Result	Reporting Limit	Analyzed	Method Blank	BS	% Recovery	True Value QC	RPD	Qualifier
GRO C6-C10*	<10.0	10.0	07/21/2021	ND	218	109	200	2.08	
DRO >C10-C28*	<10.0	10.0	07/21/2021	ND	226	113	200	0.293	
EXT DRO >C28-C36	<10.0	10.0	07/21/2021	ND					

Surrogate: 1-Chlorooctane 96.0 % 44.3-133

Surrogate: 1-Chlorooctadecane 92.7 % 38.9-142

Cardinal Laboratories

*=Accredited Analyte

PLEASE NOTE: Liability and Damages. Cardinal's liability and client's exclusive remedy for any claim arising, whether based in contract or tort, shall be limited to the amount paid by client for analyses. All claims, including those for negligence and any other cause whatsoever shall be deemed waived unless made in writing and received by Cardinal within thirty (30) days after completion of the applicable service. In no event shall Cardinal be liable for incidental or consequential damages, including, without limitation, business interruptions, loss of use, or loss of profits incurred by client, its subsidiaries, affiliates or successors arising out of or related to the performance of the services hereunder by Cardinal, regardless of whether such claim is based upon any of the above stated reasons or otherwise. Results relate only to the samples identified above. This report shall not be reproduced except in full with written approval of Cardinal Laboratories.

Celey D. Keene, Lab Director/Quality Manager



PHONE (575) 393-2326 • 101 E. MARLAND • HOBBS, NM 88240

Analytical Results For:

TRINITY OILFIELD SERVICES & RENTALS, LLC
 JOHN FARRELL
 P. O. BOX 2587
 HOBBS NM, 88241
 Fax To: NONE

Received: 07/19/2021
 Reported: 07/22/2021
 Project Name: FNR 26 FED 2H
 Project Number: NONE GIVEN
 Project Location: OXY - EDDY CO NM

Sampling Date: 07/15/2021
 Sampling Type: Soil
 Sampling Condition: Cool & Intact
 Sample Received By: Tamara Oldaker

Sample ID: SP 13 SOUTH WALL @ 1' (H211878-20)

BTEx 8021B		mg/kg		Analyzed By: MS					
Analyte	Result	Reporting Limit	Analyzed	Method Blank	BS	% Recovery	True Value QC	RPD	Qualifier
Benzene*	<0.050	0.050	07/20/2021	ND	1.97	98.4	2.00	4.78	
Toluene*	<0.050	0.050	07/20/2021	ND	2.12	106	2.00	4.96	
Ethylbenzene*	<0.050	0.050	07/20/2021	ND	2.06	103	2.00	4.80	
Total Xylenes*	<0.150	0.150	07/20/2021	ND	6.11	102	6.00	5.64	
Total BTEx	<0.300	0.300	07/20/2021	ND					

Surrogate: 4-Bromofluorobenzene (PID) 106 % 69.9-140

Chloride, SM4500CI-B		mg/kg		Analyzed By: GM					
Analyte	Result	Reporting Limit	Analyzed	Method Blank	BS	% Recovery	True Value QC	RPD	Qualifier
Chloride	16.0	16.0	07/21/2021	ND	400	100	400	7.69	

TPH 8015M		mg/kg		Analyzed By: MS					
Analyte	Result	Reporting Limit	Analyzed	Method Blank	BS	% Recovery	True Value QC	RPD	Qualifier
GRO C6-C10*	<10.0	10.0	07/21/2021	ND	218	109	200	2.08	
DRO >C10-C28*	<10.0	10.0	07/21/2021	ND	226	113	200	0.293	
EXT DRO >C28-C36	<10.0	10.0	07/21/2021	ND					

Surrogate: 1-Chlorooctane 98.7 % 44.3-133

Surrogate: 1-Chlorooctadecane 96.1 % 38.9-142

Cardinal Laboratories

*=Accredited Analyte

PLEASE NOTE: Liability and Damages. Cardinal's liability and client's exclusive remedy for any claim arising, whether based in contract or tort, shall be limited to the amount paid by client for analyses. All claims, including those for negligence and any other cause whatsoever shall be deemed waived unless made in writing and received by Cardinal within thirty (30) days after completion of the applicable service. In no event shall Cardinal be liable for incidental or consequential damages, including, without limitation, business interruptions, loss of use, or loss of profits incurred by client, its subsidiaries, affiliates or successors arising out of or related to the performance of the services hereunder by Cardinal, regardless of whether such claim is based upon any of the above stated reasons or otherwise. Results relate only to the samples identified above. This report shall not be reproduced except in full with written approval of Cardinal Laboratories.

Celey D. Keene, Lab Director/Quality Manager



PHONE (575) 393-2326 • 101 E. MARLAND • HOBBS, NM 88240

Analytical Results For:

TRINITY OILFIELD SERVICES & RENTALS, LLC
 JOHN FARRELL
 P. O. BOX 2587
 HOBBS NM, 88241
 Fax To: NONE

Received: 07/19/2021
 Reported: 07/22/2021
 Project Name: FNR 26 FED 2H
 Project Number: NONE GIVEN
 Project Location: OXY - EDDY CO NM

Sampling Date: 07/15/2021
 Sampling Type: Soil
 Sampling Condition: Cool & Intact
 Sample Received By: Tamara Oldaker

Sample ID: SP 13 SOUTHEAST WALL @ 1' (H211878-21)

BTX 8021B		mg/kg		Analyzed By: MS						
Analyte	Result	Reporting Limit	Analyzed	Method Blank	BS	% Recovery	True Value QC	RPD	Qualifier	
Benzene*	<0.050	0.050	07/20/2021	ND	1.97	98.4	2.00	4.78		
Toluene*	<0.050	0.050	07/20/2021	ND	2.12	106	2.00	4.96		
Ethylbenzene*	<0.050	0.050	07/20/2021	ND	2.06	103	2.00	4.80		
Total Xylenes*	<0.150	0.150	07/20/2021	ND	6.11	102	6.00	5.64		
Total BTX	<0.300	0.300	07/20/2021	ND						

Surrogate: 4-Bromofluorobenzene (PID) 103 % 69.9-140

Chloride, SM4500CI-B		mg/kg		Analyzed By: GM						
Analyte	Result	Reporting Limit	Analyzed	Method Blank	BS	% Recovery	True Value QC	RPD	Qualifier	
Chloride	48.0	16.0	07/21/2021	ND	400	100	400	7.69		

TPH 8015M		mg/kg		Analyzed By: MS					
Analyte	Result	Reporting Limit	Analyzed	Method Blank	BS	% Recovery	True Value QC	RPD	Qualifier
GRO C6-C10*	<10.0	10.0	07/20/2021	ND	225	113	200	1.13	
DRO >C10-C28*	<10.0	10.0	07/20/2021	ND	212	106	200	0.909	
EXT DRO >C28-C36	<10.0	10.0	07/20/2021	ND					

Surrogate: 1-Chlorooctane 98.1 % 44.3-133

Surrogate: 1-Chlorooctadecane 96.3 % 38.9-142

Cardinal Laboratories

*=Accredited Analyte

PLEASE NOTE: Liability and Damages. Cardinal's liability and client's exclusive remedy for any claim arising, whether based in contract or tort, shall be limited to the amount paid by client for analyses. All claims, including those for negligence and any other cause whatsoever shall be deemed waived unless made in writing and received by Cardinal within thirty (30) days after completion of the applicable service. In no event shall Cardinal be liable for incidental or consequential damages, including, without limitation, business interruptions, loss of use, or loss of profits incurred by client, its subsidiaries, affiliates or successors arising out of or related to the performance of the services hereunder by Cardinal, regardless of whether such claim is based upon any of the above stated reasons or otherwise. Results relate only to the samples identified above. This report shall not be reproduced except in full with written approval of Cardinal Laboratories.

Celey D. Keene, Lab Director/Quality Manager



PHONE (575) 393-2326 • 101 E. MARLAND • HOBBS, NM 88240

Analytical Results For:

TRINITY OILFIELD SERVICES & RENTALS, LLC
 JOHN FARRELL
 P. O. BOX 2587
 HOBBS NM, 88241
 Fax To: NONE

Received: 07/19/2021
 Reported: 07/22/2021
 Project Name: FNR 26 FED 2H
 Project Number: NONE GIVEN
 Project Location: OXY - EDDY CO NM

Sampling Date: 07/15/2021
 Sampling Type: Soil
 Sampling Condition: Cool & Intact
 Sample Received By: Tamara Oldaker

Sample ID: SP 1 @ SURFACE (H211878-22)

BTEx 8021B		mg/kg		Analyzed By: MS					
Analyte	Result	Reporting Limit	Analyzed	Method Blank	BS	% Recovery	True Value QC	RPD	Qualifier
Benzene*	<0.050	0.050	07/20/2021	ND	1.97	98.4	2.00	4.78	
Toluene*	<0.050	0.050	07/20/2021	ND	2.12	106	2.00	4.96	
Ethylbenzene*	<0.050	0.050	07/20/2021	ND	2.06	103	2.00	4.80	
Total Xylenes*	<0.150	0.150	07/20/2021	ND	6.11	102	6.00	5.64	
Total BTEx	<0.300	0.300	07/20/2021	ND					

Surrogate: 4-Bromofluorobenzene (PID) 111 % 69.9-140

Chloride, SM4500Cl-B		mg/kg		Analyzed By: GM						
Analyte	Result	Reporting Limit	Analyzed	Method Blank	BS	% Recovery	True Value QC	RPD	Qualifier	
Chloride	144	16.0	07/21/2021	ND	400	100	400	7.69		

TPH 8015M		mg/kg		Analyzed By: MS				S-06	
Analyte	Result	Reporting Limit	Analyzed	Method Blank	BS	% Recovery	True Value QC	RPD	Qualifier
GRO C6-C10*	<50.0	50.0	07/20/2021	ND	225	113	200	1.13	
DRO >C10-C28*	29000	50.0	07/20/2021	ND	212	106	200	0.909	
EXT DRO >C28-C36	7280	50.0	07/20/2021	ND					

Surrogate: 1-Chlorooctane 102 % 44.3-133

Surrogate: 1-Chlorooctadecane 887 % 38.9-142

Cardinal Laboratories

*=Accredited Analyte

PLEASE NOTE: Liability and Damages. Cardinal's liability and client's exclusive remedy for any claim arising, whether based in contract or tort, shall be limited to the amount paid by client for analyses. All claims, including those for negligence and any other cause whatsoever shall be deemed waived unless made in writing and received by Cardinal within thirty (30) days after completion of the applicable service. In no event shall Cardinal be liable for incidental or consequential damages, including, without limitation, business interruptions, loss of use, or loss of profits incurred by client, its subsidiaries, affiliates or successors arising out of or related to the performance of the services hereunder by Cardinal, regardless of whether such claim is based upon any of the above stated reasons or otherwise. Results relate only to the samples identified above. This report shall not be reproduced except in full with written approval of Cardinal Laboratories.

Celey D. Keene, Lab Director/Quality Manager



PHONE (575) 393-2326 • 101 E. MARLAND • HOBBS, NM 88240

Analytical Results For:

TRINITY OILFIELD SERVICES & RENTALS, LLC
 JOHN FARRELL
 P. O. BOX 2587
 HOBBS NM, 88241
 Fax To: NONE

Received: 07/19/2021
 Reported: 07/22/2021
 Project Name: FNR 26 FED 2H
 Project Number: NONE GIVEN
 Project Location: OXY - EDDY CO NM

Sampling Date: 07/15/2021
 Sampling Type: Soil
 Sampling Condition: Cool & Intact
 Sample Received By: Tamara Oldaker

Sample ID: SP 1 @ 2' (H211878-23)

BTX 8021B		mg/kg		Analyzed By: MS					
Analyte	Result	Reporting Limit	Analyzed	Method Blank	BS	% Recovery	True Value QC	RPD	Qualifier
Benzene*	<0.050	0.050	07/20/2021	ND	1.97	98.4	2.00	4.78	
Toluene*	<0.050	0.050	07/20/2021	ND	2.12	106	2.00	4.96	
Ethylbenzene*	<0.050	0.050	07/20/2021	ND	2.06	103	2.00	4.80	
Total Xylenes*	<0.150	0.150	07/20/2021	ND	6.11	102	6.00	5.64	
Total BTX	<0.300	0.300	07/20/2021	ND					

Surrogate: 4-Bromofluorobenzene (PID) 102 % 69.9-140

Chloride, SM4500Cl-B		mg/kg		Analyzed By: GM					
Analyte	Result	Reporting Limit	Analyzed	Method Blank	BS	% Recovery	True Value QC	RPD	Qualifier
Chloride	896	16.0	07/21/2021	ND	400	100	400	7.69	

TPH 8015M		mg/kg		Analyzed By: MS					
Analyte	Result	Reporting Limit	Analyzed	Method Blank	BS	% Recovery	True Value QC	RPD	Qualifier
GRO C6-C10*	<10.0	10.0	07/20/2021	ND	225	113	200	1.13	
DRO >C10-C28*	44.0	10.0	07/20/2021	ND	212	106	200	0.909	
EXT DRO >C28-C36	13.5	10.0	07/20/2021	ND					

Surrogate: 1-Chlorooctane 98.8 % 44.3-133

Surrogate: 1-Chlorooctadecane 99.5 % 38.9-142

Cardinal Laboratories

*=Accredited Analyte

PLEASE NOTE: Liability and Damages. Cardinal's liability and client's exclusive remedy for any claim arising, whether based in contract or tort, shall be limited to the amount paid by client for analyses. All claims, including those for negligence and any other cause whatsoever shall be deemed waived unless made in writing and received by Cardinal within thirty (30) days after completion of the applicable service. In no event shall Cardinal be liable for incidental or consequential damages, including, without limitation, business interruptions, loss of use, or loss of profits incurred by client, its subsidiaries, affiliates or successors arising out of or related to the performance of the services hereunder by Cardinal, regardless of whether such claim is based upon any of the above stated reasons or otherwise. Results relate only to the samples identified above. This report shall not be reproduced except in full with written approval of Cardinal Laboratories.

Celey D. Keene, Lab Director/Quality Manager



PHONE (575) 393-2326 • 101 E. MARLAND • HOBBS, NM 88240

Analytical Results For:

TRINITY OILFIELD SERVICES & RENTALS, LLC
 JOHN FARRELL
 P. O. BOX 2587
 HOBBS NM, 88241
 Fax To: NONE

Received: 07/19/2021
 Reported: 07/22/2021
 Project Name: FNR 26 FED 2H
 Project Number: NONE GIVEN
 Project Location: OXY - EDDY CO NM

Sampling Date: 07/15/2021
 Sampling Type: Soil
 Sampling Condition: Cool & Intact
 Sample Received By: Tamara Oldaker

Sample ID: SP 1 @ 3' (H211878-24)

BTX 8021B		mg/kg		Analyzed By: MS					
Analyte	Result	Reporting Limit	Analyzed	Method Blank	BS	% Recovery	True Value QC	RPD	Qualifier
Benzene*	<0.050	0.050	07/20/2021	ND	1.97	98.4	2.00	4.78	
Toluene*	<0.050	0.050	07/20/2021	ND	2.12	106	2.00	4.96	
Ethylbenzene*	<0.050	0.050	07/20/2021	ND	2.06	103	2.00	4.80	
Total Xylenes*	<0.150	0.150	07/20/2021	ND	6.11	102	6.00	5.64	
Total BTX	<0.300	0.300	07/20/2021	ND					

Surrogate: 4-Bromofluorobenzene (PID) 105 % 69.9-140

Chloride, SM4500CI-B		mg/kg		Analyzed By: GM					
Analyte	Result	Reporting Limit	Analyzed	Method Blank	BS	% Recovery	True Value QC	RPD	Qualifier
Chloride	224	16.0	07/21/2021	ND	400	100	400	7.69	

TPH 8015M		mg/kg		Analyzed By: MS					
Analyte	Result	Reporting Limit	Analyzed	Method Blank	BS	% Recovery	True Value QC	RPD	Qualifier
GRO C6-C10*	<10.0	10.0	07/20/2021	ND	225	113	200	1.13	
DRO >C10-C28*	<10.0	10.0	07/20/2021	ND	212	106	200	0.909	
EXT DRO >C28-C36	<10.0	10.0	07/20/2021	ND					

Surrogate: 1-Chlorooctane 98.8 % 44.3-133

Surrogate: 1-Chlorooctadecane 97.8 % 38.9-142

Cardinal Laboratories

*=Accredited Analyte

PLEASE NOTE: Liability and Damages. Cardinal's liability and client's exclusive remedy for any claim arising, whether based in contract or tort, shall be limited to the amount paid by client for analyses. All claims, including those for negligence and any other cause whatsoever shall be deemed waived unless made in writing and received by Cardinal within thirty (30) days after completion of the applicable service. In no event shall Cardinal be liable for incidental or consequential damages, including, without limitation, business interruptions, loss of use, or loss of profits incurred by client, its subsidiaries, affiliates or successors arising out of or related to the performance of the services hereunder by Cardinal, regardless of whether such claim is based upon any of the above stated reasons or otherwise. Results relate only to the samples identified above. This report shall not be reproduced except in full with written approval of Cardinal Laboratories.

Celey D. Keene, Lab Director/Quality Manager



PHONE (575) 393-2326 • 101 E. MARLAND • HOBBS, NM 88240

Analytical Results For:

TRINITY OILFIELD SERVICES & RENTALS, LLC
 JOHN FARRELL
 P. O. BOX 2587
 HOBBS NM, 88241
 Fax To: NONE

Received: 07/19/2021
 Reported: 07/22/2021
 Project Name: FNR 26 FED 2H
 Project Number: NONE GIVEN
 Project Location: OXY - EDDY CO NM

Sampling Date: 07/15/2021
 Sampling Type: Soil
 Sampling Condition: Cool & Intact
 Sample Received By: Tamara Oldaker

Sample ID: SP 2 @ SURFACE (H211878-25)

BTEx 8021B		mg/kg		Analyzed By: MS					
Analyte	Result	Reporting Limit	Analyzed	Method Blank	BS	% Recovery	True Value QC	RPD	Qualifier
Benzene*	<0.050	0.050	07/20/2021	ND	1.97	98.4	2.00	4.78	
Toluene*	<0.050	0.050	07/20/2021	ND	2.12	106	2.00	4.96	
Ethylbenzene*	0.055	0.050	07/20/2021	ND	2.06	103	2.00	4.80	
Total Xylenes*	0.230	0.150	07/20/2021	ND	6.11	102	6.00	5.64	
Total BTEX	<0.300	0.300	07/20/2021	ND					

Surrogate: 4-Bromofluorobenzene (PID) 119 % 69.9-140

Chloride, SM4500Cl-B		mg/kg		Analyzed By: GM					
Analyte	Result	Reporting Limit	Analyzed	Method Blank	BS	% Recovery	True Value QC	RPD	Qualifier
Chloride	288	16.0	07/21/2021	ND	400	100	400	7.69	

TPH 8015M		mg/kg		Analyzed By: MS					S-06	
Analyte	Result	Reporting Limit	Analyzed	Method Blank	BS	% Recovery	True Value QC	RPD	Qualifier	
GRO C6-C10*	<50.0	50.0	07/20/2021	ND	225	113	200	1.13		
DRO >C10-C28*	30400	50.0	07/20/2021	ND	212	106	200	0.909		
EXT DRO >C28-C36	7750	50.0	07/20/2021	ND						

Surrogate: 1-Chlorooctane 120 % 44.3-133

Surrogate: 1-Chlorooctadecane 895 % 38.9-142

Cardinal Laboratories

*=Accredited Analyte

PLEASE NOTE: Liability and Damages. Cardinal's liability and client's exclusive remedy for any claim arising, whether based in contract or tort, shall be limited to the amount paid by client for analyses. All claims, including those for negligence and any other cause whatsoever shall be deemed waived unless made in writing and received by Cardinal within thirty (30) days after completion of the applicable service. In no event shall Cardinal be liable for incidental or consequential damages, including, without limitation, business interruptions, loss of use, or loss of profits incurred by client, its subsidiaries, affiliates or successors arising out of or related to the performance of the services hereunder by Cardinal, regardless of whether such claim is based upon any of the above stated reasons or otherwise. Results relate only to the samples identified above. This report shall not be reproduced except in full with written approval of Cardinal Laboratories.

Celey D. Keene, Lab Director/Quality Manager



PHONE (575) 393-2326 ° 101 E. MARLAND ° HOBBS, NM 88240

Analytical Results For:

TRINITY OILFIELD SERVICES & RENTALS, LLC
 JOHN FARRELL
 P. O. BOX 2587
 HOBBS NM, 88241
 Fax To: NONE

Received: 07/19/2021
 Reported: 07/22/2021
 Project Name: FNR 26 FED 2H
 Project Number: NONE GIVEN
 Project Location: OXY - EDDY CO NM

Sampling Date: 07/15/2021
 Sampling Type: Soil
 Sampling Condition: Cool & Intact
 Sample Received By: Tamara Oldaker

Sample ID: SP 2 @ 3' (H211878-26)

BTEx 8021B		mg/kg		Analyzed By: MS					
Analyte	Result	Reporting Limit	Analyzed	Method Blank	BS	% Recovery	True Value QC	RPD	Qualifier
Benzene*	<0.050	0.050	07/20/2021	ND	1.97	98.4	2.00	4.78	
Toluene*	<0.050	0.050	07/20/2021	ND	2.12	106	2.00	4.96	
Ethylbenzene*	<0.050	0.050	07/20/2021	ND	2.06	103	2.00	4.80	
Total Xylenes*	<0.150	0.150	07/20/2021	ND	6.11	102	6.00	5.64	
Total BTEx	<0.300	0.300	07/20/2021	ND					

Surrogate: 4-Bromofluorobenzene (PID) 104 % 69.9-140

Chloride, SM4500CI-B		mg/kg		Analyzed By: GM					
Analyte	Result	Reporting Limit	Analyzed	Method Blank	BS	% Recovery	True Value QC	RPD	Qualifier
Chloride	672	16.0	07/21/2021	ND	400	100	400	7.69	

TPH 8015M		mg/kg		Analyzed By: MS					
Analyte	Result	Reporting Limit	Analyzed	Method Blank	BS	% Recovery	True Value QC	RPD	Qualifier
GRO C6-C10*	<10.0	10.0	07/20/2021	ND	225	113	200	1.13	
DRO >C10-C28*	<10.0	10.0	07/20/2021	ND	212	106	200	0.909	
EXT DRO >C28-C36	<10.0	10.0	07/20/2021	ND					

Surrogate: 1-Chlorooctane 98.1 % 44.3-133

Surrogate: 1-Chlorooctadecane 94.8 % 38.9-142

Cardinal Laboratories

*=Accredited Analyte

PLEASE NOTE: Liability and Damages. Cardinal's liability and client's exclusive remedy for any claim arising, whether based in contract or tort, shall be limited to the amount paid by client for analyses. All claims, including those for negligence and any other cause whatsoever shall be deemed waived unless made in writing and received by Cardinal within thirty (30) days after completion of the applicable service. In no event shall Cardinal be liable for incidental or consequential damages, including, without limitation, business interruptions, loss of use, or loss of profits incurred by client, its subsidiaries, affiliates or successors arising out of or related to the performance of the services hereunder by Cardinal, regardless of whether such claim is based upon any of the above stated reasons or otherwise. Results relate only to the samples identified above. This report shall not be reproduced except in full with written approval of Cardinal Laboratories.

Celey D. Keene, Lab Director/Quality Manager



PHONE (575) 393-2326 • 101 E. MARLAND • HOBBS, NM 88240

Analytical Results For:

TRINITY OILFIELD SERVICES & RENTALS, LLC
 JOHN FARRELL
 P. O. BOX 2587
 HOBBS NM, 88241
 Fax To: NONE

Received: 07/19/2021
 Reported: 07/22/2021
 Project Name: FNR 26 FED 2H
 Project Number: NONE GIVEN
 Project Location: OXY - EDDY CO NM

Sampling Date: 07/15/2021
 Sampling Type: Soil
 Sampling Condition: Cool & Intact
 Sample Received By: Tamara Oldaker

Sample ID: SP 2 @ 4' (H211878-27)

BTX 8021B		mg/kg		Analyzed By: MS					
Analyte	Result	Reporting Limit	Analyzed	Method Blank	BS	% Recovery	True Value QC	RPD	Qualifier
Benzene*	<0.050	0.050	07/20/2021	ND	1.97	98.4	2.00	4.78	
Toluene*	<0.050	0.050	07/20/2021	ND	2.12	106	2.00	4.96	
Ethylbenzene*	<0.050	0.050	07/20/2021	ND	2.06	103	2.00	4.80	
Total Xylenes*	<0.150	0.150	07/20/2021	ND	6.11	102	6.00	5.64	
Total BTX	<0.300	0.300	07/20/2021	ND					

Surrogate: 4-Bromofluorobenzene (PID) 109 % 69.9-140

Chloride, SM4500CI-B		mg/kg		Analyzed By: GM					
Analyte	Result	Reporting Limit	Analyzed	Method Blank	BS	% Recovery	True Value QC	RPD	Qualifier
Chloride	128	16.0	07/21/2021	ND	400	100	400	7.69	

TPH 8015M		mg/kg		Analyzed By: MS					
Analyte	Result	Reporting Limit	Analyzed	Method Blank	BS	% Recovery	True Value QC	RPD	Qualifier
GRO C6-C10*	<10.0	10.0	07/20/2021	ND	225	113	200	1.13	
DRO >C10-C28*	<10.0	10.0	07/20/2021	ND	212	106	200	0.909	
EXT DRO >C28-C36	<10.0	10.0	07/20/2021	ND					

Surrogate: 1-Chlorooctane 98.5 % 44.3-133

Surrogate: 1-Chlorooctadecane 96.3 % 38.9-142

Cardinal Laboratories

*=Accredited Analyte

PLEASE NOTE: Liability and Damages. Cardinal's liability and client's exclusive remedy for any claim arising, whether based in contract or tort, shall be limited to the amount paid by client for analyses. All claims, including those for negligence and any other cause whatsoever shall be deemed waived unless made in writing and received by Cardinal within thirty (30) days after completion of the applicable service. In no event shall Cardinal be liable for incidental or consequential damages, including, without limitation, business interruptions, loss of use, or loss of profits incurred by client, its subsidiaries, affiliates or successors arising out of or related to the performance of the services hereunder by Cardinal, regardless of whether such claim is based upon any of the above stated reasons or otherwise. Results relate only to the samples identified above. This report shall not be reproduced except in full with written approval of Cardinal Laboratories.

Celey D. Keene, Lab Director/Quality Manager



PHONE (575) 393-2326 • 101 E. MARLAND • HOBBS, NM 88240

Analytical Results For:

TRINITY OILFIELD SERVICES & RENTALS, LLC
 JOHN FARRELL
 P. O. BOX 2587
 HOBBS NM, 88241
 Fax To: NONE

Received: 07/19/2021
 Reported: 07/22/2021
 Project Name: FNR 26 FED 2H
 Project Number: NONE GIVEN
 Project Location: OXY - EDDY CO NM

Sampling Date: 07/15/2021
 Sampling Type: Soil
 Sampling Condition: Cool & Intact
 Sample Received By: Tamara Oldaker

Sample ID: SP 3 @ SURFACE (H211878-28)

BTX 8021B		mg/kg	Analyzed By: MS					S-04	
Analyte	Result	Reporting Limit	Analyzed	Method Blank	BS	% Recovery	True Value QC	RPD	Qualifier
Benzene*	<0.050	0.050	07/20/2021	ND	1.97	98.4	2.00	4.78	
Toluene*	0.086	0.050	07/20/2021	ND	2.12	106	2.00	4.96	
Ethylbenzene*	0.204	0.050	07/20/2021	ND	2.06	103	2.00	4.80	
Total Xylenes*	0.960	0.150	07/20/2021	ND	6.11	102	6.00	5.64	
Total BTX	1.25	0.300	07/20/2021	ND					

Surrogate: 4-Bromofluorobenzene (PID) 154 % 69.9-140

Chloride, SM4500CI-B		mg/kg	Analyzed By: GM						
Analyte	Result	Reporting Limit	Analyzed	Method Blank	BS	% Recovery	True Value QC	RPD	Qualifier
Chloride	224	16.0	07/21/2021	ND	400	100	400	7.69	

TPH 8015M		mg/kg	Analyzed By: MS					S-06	
Analyte	Result	Reporting Limit	Analyzed	Method Blank	BS	% Recovery	True Value QC	RPD	Qualifier
GRO C6-C10*	123	50.0	07/21/2021	ND	225	113	200	1.13	
DRO >C10-C28*	24700	50.0	07/21/2021	ND	212	106	200	0.909	
EXT DRO >C28-C36	6640	50.0	07/21/2021	ND					

Surrogate: 1-Chlorooctane 130 % 44.3-133

Surrogate: 1-Chlorooctadecane 783 % 38.9-142

Cardinal Laboratories

*=Accredited Analyte

PLEASE NOTE: Liability and Damages. Cardinal's liability and client's exclusive remedy for any claim arising, whether based in contract or tort, shall be limited to the amount paid by client for analyses. All claims, including those for negligence and any other cause whatsoever shall be deemed waived unless made in writing and received by Cardinal within thirty (30) days after completion of the applicable service. In no event shall Cardinal be liable for incidental or consequential damages, including, without limitation, business interruptions, loss of use, or loss of profits incurred by client, its subsidiaries, affiliates or successors arising out of or related to the performance of the services hereunder by Cardinal, regardless of whether such claim is based upon any of the above stated reasons or otherwise. Results relate only to the samples identified above. This report shall not be reproduced except in full with written approval of Cardinal Laboratories.

Celey D. Keene, Lab Director/Quality Manager



PHONE (575) 393-2326 ° 101 E. MARLAND ° HOBBS, NM 88240

Analytical Results For:

TRINITY OILFIELD SERVICES & RENTALS, LLC
 JOHN FARRELL
 P. O. BOX 2587
 HOBBS NM, 88241
 Fax To: NONE

Received: 07/19/2021
 Reported: 07/22/2021
 Project Name: FNR 26 FED 2H
 Project Number: NONE GIVEN
 Project Location: OXY - EDDY CO NM

Sampling Date: 07/15/2021
 Sampling Type: Soil
 Sampling Condition: Cool & Intact
 Sample Received By: Tamara Oldaker

Sample ID: SP 3 @ 2' (H211878-29)

BTX 8021B		mg/kg		Analyzed By: MS					
Analyte	Result	Reporting Limit	Analyzed	Method Blank	BS	% Recovery	True Value QC	RPD	Qualifier
Benzene*	<0.050	0.050	07/20/2021	ND	1.97	98.4	2.00	4.78	
Toluene*	<0.050	0.050	07/20/2021	ND	2.12	106	2.00	4.96	
Ethylbenzene*	<0.050	0.050	07/20/2021	ND	2.06	103	2.00	4.80	
Total Xylenes*	<0.150	0.150	07/20/2021	ND	6.11	102	6.00	5.64	
Total BTX	<0.300	0.300	07/20/2021	ND					

Surrogate: 4-Bromofluorobenzene (PID) 105 % 69.9-140

Chloride, SM4500CI-B		mg/kg		Analyzed By: GM					
Analyte	Result	Reporting Limit	Analyzed	Method Blank	BS	% Recovery	True Value QC	RPD	Qualifier
Chloride	1230	16.0	07/21/2021	ND	416	104	400	3.92	

TPH 8015M		mg/kg		Analyzed By: MS					
Analyte	Result	Reporting Limit	Analyzed	Method Blank	BS	% Recovery	True Value QC	RPD	Qualifier
GRO C6-C10*	<10.0	10.0	07/20/2021	ND	225	113	200	1.13	
DRO >C10-C28*	20.0	10.0	07/20/2021	ND	212	106	200	0.909	
EXT DRO >C28-C36	<10.0	10.0	07/20/2021	ND					

Surrogate: 1-Chlorooctane 101 % 44.3-133

Surrogate: 1-Chlorooctadecane 100 % 38.9-142

Cardinal Laboratories

*=Accredited Analyte

PLEASE NOTE: Liability and Damages. Cardinal's liability and client's exclusive remedy for any claim arising, whether based in contract or tort, shall be limited to the amount paid by client for analyses. All claims, including those for negligence and any other cause whatsoever shall be deemed waived unless made in writing and received by Cardinal within thirty (30) days after completion of the applicable service. In no event shall Cardinal be liable for incidental or consequential damages, including, without limitation, business interruptions, loss of use, or loss of profits incurred by client, its subsidiaries, affiliates or successors arising out of or related to the performance of the services hereunder by Cardinal, regardless of whether such claim is based upon any of the above stated reasons or otherwise. Results relate only to the samples identified above. This report shall not be reproduced except in full with written approval of Cardinal Laboratories.

Celey D. Keene, Lab Director/Quality Manager



PHONE (575) 393-2326 ° 101 E. MARLAND ° HOBBS, NM 88240

Analytical Results For:

TRINITY OILFIELD SERVICES & RENTALS, LLC
 JOHN FARRELL
 P. O. BOX 2587
 HOBBS NM, 88241
 Fax To: NONE

Received: 07/19/2021
 Reported: 07/22/2021
 Project Name: FNR 26 FED 2H
 Project Number: NONE GIVEN
 Project Location: OXY - EDDY CO NM

Sampling Date: 07/15/2021
 Sampling Type: Soil
 Sampling Condition: Cool & Intact
 Sample Received By: Tamara Oldaker

Sample ID: SP 3 @ 3' (H211878-30)

BTX 8021B		mg/kg		Analyzed By: MS					
Analyte	Result	Reporting Limit	Analyzed	Method Blank	BS	% Recovery	True Value QC	RPD	Qualifier
Benzene*	<0.050	0.050	07/20/2021	ND	1.97	98.4	2.00	4.78	
Toluene*	<0.050	0.050	07/20/2021	ND	2.12	106	2.00	4.96	
Ethylbenzene*	<0.050	0.050	07/20/2021	ND	2.06	103	2.00	4.80	
Total Xylenes*	<0.150	0.150	07/20/2021	ND	6.11	102	6.00	5.64	
Total BTX	<0.300	0.300	07/20/2021	ND					

Surrogate: 4-Bromofluorobenzene (PID) 103 % 69.9-140

Chloride, SM4500CI-B		mg/kg		Analyzed By: GM					
Analyte	Result	Reporting Limit	Analyzed	Method Blank	BS	% Recovery	True Value QC	RPD	Qualifier
Chloride	112	16.0	07/21/2021	ND	416	104	400	3.92	

TPH 8015M		mg/kg		Analyzed By: MS					
Analyte	Result	Reporting Limit	Analyzed	Method Blank	BS	% Recovery	True Value QC	RPD	Qualifier
GRO C6-C10*	<10.0	10.0	07/20/2021	ND	225	113	200	1.13	
DRO >C10-C28*	<10.0	10.0	07/20/2021	ND	212	106	200	0.909	
EXT DRO >C28-C36	<10.0	10.0	07/20/2021	ND					

Surrogate: 1-Chlorooctane 102 % 44.3-133

Surrogate: 1-Chlorooctadecane 100 % 38.9-142

Cardinal Laboratories

*=Accredited Analyte

PLEASE NOTE: Liability and Damages. Cardinal's liability and client's exclusive remedy for any claim arising, whether based in contract or tort, shall be limited to the amount paid by client for analyses. All claims, including those for negligence and any other cause whatsoever shall be deemed waived unless made in writing and received by Cardinal within thirty (30) days after completion of the applicable service. In no event shall Cardinal be liable for incidental or consequential damages, including, without limitation, business interruptions, loss of use, or loss of profits incurred by client, its subsidiaries, affiliates or successors arising out of or related to the performance of the services hereunder by Cardinal, regardless of whether such claim is based upon any of the above stated reasons or otherwise. Results relate only to the samples identified above. This report shall not be reproduced except in full with written approval of Cardinal Laboratories.

Celey D. Keene, Lab Director/Quality Manager



PHONE (575) 393-2326 • 101 E. MARLAND • HOBBS, NM 88240

Analytical Results For:

TRINITY OILFIELD SERVICES & RENTALS, LLC
 JOHN FARRELL
 P. O. BOX 2587
 HOBBS NM, 88241
 Fax To: NONE

Received: 07/19/2021
 Reported: 07/22/2021
 Project Name: FNR 26 FED 2H
 Project Number: NONE GIVEN
 Project Location: OXY - EDDY CO NM

Sampling Date: 07/15/2021
 Sampling Type: Soil
 Sampling Condition: Cool & Intact
 Sample Received By: Tamara Oldaker

Sample ID: SP 4 @ SURFACE (H211878-31)

BTX 8021B		mg/kg	Analyzed By: MS					S-04	
Analyte	Result	Reporting Limit	Analyzed	Method Blank	BS	% Recovery	True Value QC	RPD	Qualifier
Benzene*	<0.050	0.050	07/20/2021	ND	1.97	98.4	2.00	4.78	
Toluene*	0.378	0.050	07/20/2021	ND	2.12	106	2.00	4.96	
Ethylbenzene*	2.00	0.050	07/20/2021	ND	2.06	103	2.00	4.80	
Total Xylenes*	8.81	0.150	07/20/2021	ND	6.11	102	6.00	5.64	
Total BTX	11.2	0.300	07/20/2021	ND					

Surrogate: 4-Bromofluorobenzene (PID) 440 % 69.9-140

Chloride, SM4500Cl-B		mg/kg	Analyzed By: GM						
Analyte	Result	Reporting Limit	Analyzed	Method Blank	BS	% Recovery	True Value QC	RPD	Qualifier
Chloride	1860	16.0	07/21/2021	ND	416	104	400	3.92	

TPH 8015M		mg/kg	Analyzed By: MS					S-06	
Analyte	Result	Reporting Limit	Analyzed	Method Blank	BS	% Recovery	True Value QC	RPD	Qualifier
GRO C6-C10*	721	50.0	07/21/2021	ND	225	113	200	1.13	
DRO >C10-C28*	24300	50.0	07/21/2021	ND	212	106	200	0.909	
EXT DRO >C28-C36	5600	50.0	07/21/2021	ND					

Surrogate: 1-Chlorooctane 166 % 44.3-133

Surrogate: 1-Chlorooctadecane 694 % 38.9-142

Cardinal Laboratories

*=Accredited Analyte

PLEASE NOTE: Liability and Damages. Cardinal's liability and client's exclusive remedy for any claim arising, whether based in contract or tort, shall be limited to the amount paid by client for analyses. All claims, including those for negligence and any other cause whatsoever shall be deemed waived unless made in writing and received by Cardinal within thirty (30) days after completion of the applicable service. In no event shall Cardinal be liable for incidental or consequential damages, including, without limitation, business interruptions, loss of use, or loss of profits incurred by client, its subsidiaries, affiliates or successors arising out of or related to the performance of the services hereunder by Cardinal, regardless of whether such claim is based upon any of the above stated reasons or otherwise. Results relate only to the samples identified above. This report shall not be reproduced except in full with written approval of Cardinal Laboratories.

Celey D. Keene, Lab Director/Quality Manager



PHONE (575) 393-2326 ° 101 E. MARLAND ° HOBBS, NM 88240

Analytical Results For:

TRINITY OILFIELD SERVICES & RENTALS, LLC
 JOHN FARRELL
 P. O. BOX 2587
 HOBBS NM, 88241
 Fax To: NONE

Received: 07/19/2021
 Reported: 07/22/2021
 Project Name: FNR 26 FED 2H
 Project Number: NONE GIVEN
 Project Location: OXY - EDDY CO NM

Sampling Date: 07/15/2021
 Sampling Type: Soil
 Sampling Condition: Cool & Intact
 Sample Received By: Tamara Oldaker

Sample ID: SP 4 @ 3' (H211878-32)

BTEx 8021B		mg/kg		Analyzed By: MS					
Analyte	Result	Reporting Limit	Analyzed	Method Blank	BS	% Recovery	True Value QC	RPD	Qualifier
Benzene*	<0.050	0.050	07/20/2021	ND	1.97	98.4	2.00	4.78	
Toluene*	<0.050	0.050	07/20/2021	ND	2.12	106	2.00	4.96	
Ethylbenzene*	<0.050	0.050	07/20/2021	ND	2.06	103	2.00	4.80	
Total Xylenes*	<0.150	0.150	07/20/2021	ND	6.11	102	6.00	5.64	
Total BTEx	<0.300	0.300	07/20/2021	ND					

Surrogate: 4-Bromofluorobenzene (PID) 104 % 69.9-140

Chloride, SM4500CI-B		mg/kg		Analyzed By: GM						
Analyte	Result	Reporting Limit	Analyzed	Method Blank	BS	% Recovery	True Value QC	RPD	Qualifier	
Chloride	8400	16.0	07/21/2021	ND	416	104	400	3.92		

TPH 8015M		mg/kg		Analyzed By: MS					
Analyte	Result	Reporting Limit	Analyzed	Method Blank	BS	% Recovery	True Value QC	RPD	Qualifier
GRO C6-C10*	<10.0	10.0	07/20/2021	ND	225	113	200	1.13	
DRO >C10-C28*	13.1	10.0	07/20/2021	ND	212	106	200	0.909	
EXT DRO >C28-C36	<10.0	10.0	07/20/2021	ND					

Surrogate: 1-Chlorooctane 100 % 44.3-133

Surrogate: 1-Chlorooctadecane 99.2 % 38.9-142

Cardinal Laboratories

*=Accredited Analyte

PLEASE NOTE: Liability and Damages. Cardinal's liability and client's exclusive remedy for any claim arising, whether based in contract or tort, shall be limited to the amount paid by client for analyses. All claims, including those for negligence and any other cause whatsoever shall be deemed waived unless made in writing and received by Cardinal within thirty (30) days after completion of the applicable service. In no event shall Cardinal be liable for incidental or consequential damages, including, without limitation, business interruptions, loss of use, or loss of profits incurred by client, its subsidiaries, affiliates or successors arising out of or related to the performance of the services hereunder by Cardinal, regardless of whether such claim is based upon any of the above stated reasons or otherwise. Results relate only to the samples identified above. This report shall not be reproduced except in full with written approval of Cardinal Laboratories.

Celey D. Keene, Lab Director/Quality Manager



PHONE (575) 393-2326 • 101 E. MARLAND • HOBBS, NM 88240

Analytical Results For:

TRINITY OILFIELD SERVICES & RENTALS, LLC
 JOHN FARRELL
 P. O. BOX 2587
 HOBBS NM, 88241
 Fax To: NONE

Received: 07/19/2021
 Reported: 07/22/2021
 Project Name: FNR 26 FED 2H
 Project Number: NONE GIVEN
 Project Location: OXY - EDDY CO NM

Sampling Date: 07/15/2021
 Sampling Type: Soil
 Sampling Condition: Cool & Intact
 Sample Received By: Tamara Oldaker

Sample ID: SP 4 @ 4' (H211878-33)

BTEX 8021B		mg/kg		Analyzed By: MS					
Analyte	Result	Reporting Limit	Analyzed	Method Blank	BS	% Recovery	True Value QC	RPD	Qualifier
Benzene*	<0.050	0.050	07/20/2021	ND	1.97	98.4	2.00	4.78	
Toluene*	<0.050	0.050	07/20/2021	ND	2.12	106	2.00	4.96	
Ethylbenzene*	<0.050	0.050	07/20/2021	ND	2.06	103	2.00	4.80	
Total Xylenes*	<0.150	0.150	07/20/2021	ND	6.11	102	6.00	5.64	
Total BTEX	<0.300	0.300	07/20/2021	ND					

Surrogate: 4-Bromofluorobenzene (PID) 102 % 69.9-140

Chloride, SM4500CI-B		mg/kg		Analyzed By: GM						
Analyte	Result	Reporting Limit	Analyzed	Method Blank	BS	% Recovery	True Value QC	RPD	Qualifier	
Chloride	112	16.0	07/21/2021	ND	416	104	400	3.92		

TPH 8015M		mg/kg		Analyzed By: MS					
Analyte	Result	Reporting Limit	Analyzed	Method Blank	BS	% Recovery	True Value QC	RPD	Qualifier
GRO C6-C10*	<10.0	10.0	07/20/2021	ND	225	113	200	1.13	
DRO >C10-C28*	<10.0	10.0	07/20/2021	ND	212	106	200	0.909	
EXT DRO >C28-C36	<10.0	10.0	07/20/2021	ND					

Surrogate: 1-Chlorooctane 102 % 44.3-133

Surrogate: 1-Chlorooctadecane 100 % 38.9-142

Cardinal Laboratories

*=Accredited Analyte

PLEASE NOTE: Liability and Damages. Cardinal's liability and client's exclusive remedy for any claim arising, whether based in contract or tort, shall be limited to the amount paid by client for analyses. All claims, including those for negligence and any other cause whatsoever shall be deemed waived unless made in writing and received by Cardinal within thirty (30) days after completion of the applicable service. In no event shall Cardinal be liable for incidental or consequential damages, including, without limitation, business interruptions, loss of use, or loss of profits incurred by client, its subsidiaries, affiliates or successors arising out of or related to the performance of the services hereunder by Cardinal, regardless of whether such claim is based upon any of the above stated reasons or otherwise. Results relate only to the samples identified above. This report shall not be reproduced except in full with written approval of Cardinal Laboratories.

Celey D. Keene, Lab Director/Quality Manager



PHONE (575) 393-2326 • 101 E. MARLAND • HOBBS, NM 88240

Analytical Results For:

TRINITY OILFIELD SERVICES & RENTALS, LLC
 JOHN FARRELL
 P. O. BOX 2587
 HOBBS NM, 88241
 Fax To: NONE

Received: 07/19/2021
 Reported: 07/22/2021
 Project Name: FNR 26 FED 2H
 Project Number: NONE GIVEN
 Project Location: OXY - EDDY CO NM

Sampling Date: 07/15/2021
 Sampling Type: Soil
 Sampling Condition: Cool & Intact
 Sample Received By: Tamara Oldaker

Sample ID: SP 5 @ SURFACE (H211878-34)

BTX 8021B		mg/kg		Analyzed By: MS					
Analyte	Result	Reporting Limit	Analyzed	Method Blank	BS	% Recovery	True Value QC	RPD	Qualifier
Benzene*	<0.050	0.050	07/20/2021	ND	1.97	98.4	2.00	4.78	
Toluene*	0.065	0.050	07/20/2021	ND	2.12	106	2.00	4.96	
Ethylbenzene*	0.247	0.050	07/20/2021	ND	2.06	103	2.00	4.80	
Total Xylenes*	0.965	0.150	07/20/2021	ND	6.11	102	6.00	5.64	
Total BTX	1.28	0.300	07/20/2021	ND					

Surrogate: 4-Bromofluorobenzene (PID) 127 % 69.9-140

Chloride, SM4500CI-B		mg/kg		Analyzed By: GM					
Analyte	Result	Reporting Limit	Analyzed	Method Blank	BS	% Recovery	True Value QC	RPD	Qualifier
Chloride	5840	16.0	07/21/2021	ND	416	104	400	3.92	
TPH 8015M		mg/kg		Analyzed By: MS					
				S-06					

Analyte	Result	Reporting Limit	Analyzed	Method Blank	BS	% Recovery	True Value QC	RPD	Qualifier
GRO C6-C10*	84.8	50.0	07/21/2021	ND	225	113	200	1.13	
DRO >C10-C28*	27100	50.0	07/21/2021	ND	212	106	200	0.909	
EXT DRO >C28-C36	6540	50.0	07/21/2021	ND					

Surrogate: 1-Chlorooctane 117 % 44.3-133

Surrogate: 1-Chlorooctadecane 822 % 38.9-142

Cardinal Laboratories

*=Accredited Analyte

PLEASE NOTE: Liability and Damages. Cardinal's liability and client's exclusive remedy for any claim arising, whether based in contract or tort, shall be limited to the amount paid by client for analyses. All claims, including those for negligence and any other cause whatsoever shall be deemed waived unless made in writing and received by Cardinal within thirty (30) days after completion of the applicable service. In no event shall Cardinal be liable for incidental or consequential damages, including, without limitation, business interruptions, loss of use, or loss of profits incurred by client, its subsidiaries, affiliates or successors arising out of or related to the performance of the services hereunder by Cardinal, regardless of whether such claim is based upon any of the above stated reasons or otherwise. Results relate only to the samples identified above. This report shall not be reproduced except in full with written approval of Cardinal Laboratories.

Celey D. Keene, Lab Director/Quality Manager



PHONE (575) 393-2326 ° 101 E. MARLAND ° HOBBS, NM 88240

Analytical Results For:

TRINITY OILFIELD SERVICES & RENTALS, LLC
 JOHN FARRELL
 P. O. BOX 2587
 HOBBS NM, 88241
 Fax To: NONE

Received: 07/19/2021
 Reported: 07/22/2021
 Project Name: FNR 26 FED 2H
 Project Number: NONE GIVEN
 Project Location: OXY - EDDY CO NM

Sampling Date: 07/15/2021
 Sampling Type: Soil
 Sampling Condition: Cool & Intact
 Sample Received By: Tamara Oldaker

Sample ID: SP 5 @ 2' (H211878-35)

BTX 8021B		mg/kg		Analyzed By: MS					
Analyte	Result	Reporting Limit	Analyzed	Method Blank	BS	% Recovery	True Value QC	RPD	Qualifier
Benzene*	<0.050	0.050	07/20/2021	ND	1.97	98.4	2.00	4.78	
Toluene*	<0.050	0.050	07/20/2021	ND	2.12	106	2.00	4.96	
Ethylbenzene*	<0.050	0.050	07/20/2021	ND	2.06	103	2.00	4.80	
Total Xylenes*	<0.150	0.150	07/20/2021	ND	6.11	102	6.00	5.64	
Total BTX	<0.300	0.300	07/20/2021	ND					

Surrogate: 4-Bromofluorobenzene (PID) 102 % 69.9-140

Chloride, SM4500CI-B		mg/kg		Analyzed By: GM					
Analyte	Result	Reporting Limit	Analyzed	Method Blank	BS	% Recovery	True Value QC	RPD	Qualifier
Chloride	176	16.0	07/21/2021	ND	416	104	400	3.92	

TPH 8015M		mg/kg		Analyzed By: MS					
Analyte	Result	Reporting Limit	Analyzed	Method Blank	BS	% Recovery	True Value QC	RPD	Qualifier
GRO C6-C10*	<10.0	10.0	07/20/2021	ND	225	113	200	1.13	
DRO >C10-C28*	<10.0	10.0	07/20/2021	ND	212	106	200	0.909	
EXT DRO >C28-C36	<10.0	10.0	07/20/2021	ND					

Surrogate: 1-Chlorooctane 102 % 44.3-133

Surrogate: 1-Chlorooctadecane 101 % 38.9-142

Cardinal Laboratories

*=Accredited Analyte

PLEASE NOTE: Liability and Damages. Cardinal's liability and client's exclusive remedy for any claim arising, whether based in contract or tort, shall be limited to the amount paid by client for analyses. All claims, including those for negligence and any other cause whatsoever shall be deemed waived unless made in writing and received by Cardinal within thirty (30) days after completion of the applicable service. In no event shall Cardinal be liable for incidental or consequential damages, including, without limitation, business interruptions, loss of use, or loss of profits incurred by client, its subsidiaries, affiliates or successors arising out of or related to the performance of the services hereunder by Cardinal, regardless of whether such claim is based upon any of the above stated reasons or otherwise. Results relate only to the samples identified above. This report shall not be reproduced except in full with written approval of Cardinal Laboratories.

Celey D. Keene, Lab Director/Quality Manager



PHONE (575) 393-2326 ° 101 E. MARLAND ° HOBBS, NM 88240

Analytical Results For:

TRINITY OILFIELD SERVICES & RENTALS, LLC
 JOHN FARRELL
 P. O. BOX 2587
 HOBBS NM, 88241
 Fax To: NONE

Received: 07/19/2021
 Reported: 07/22/2021
 Project Name: FNR 26 FED 2H
 Project Number: NONE GIVEN
 Project Location: OXY - EDDY CO NM

Sampling Date: 07/15/2021
 Sampling Type: Soil
 Sampling Condition: Cool & Intact
 Sample Received By: Tamara Oldaker

Sample ID: SP 5 @ 3' (H211878-36)

BTX 8021B		mg/kg		Analyzed By: MS					
Analyte	Result	Reporting Limit	Analyzed	Method Blank	BS	% Recovery	True Value QC	RPD	Qualifier
Benzene*	<0.050	0.050	07/20/2021	ND	1.97	98.4	2.00	4.78	
Toluene*	<0.050	0.050	07/20/2021	ND	2.12	106	2.00	4.96	
Ethylbenzene*	<0.050	0.050	07/20/2021	ND	2.06	103	2.00	4.80	
Total Xylenes*	<0.150	0.150	07/20/2021	ND	6.11	102	6.00	5.64	
Total BTX	<0.300	0.300	07/20/2021	ND					

Surrogate: 4-Bromofluorobenzene (PID) 104 % 69.9-140

Chloride, SM4500CI-B		mg/kg		Analyzed By: GM						
Analyte	Result	Reporting Limit	Analyzed	Method Blank	BS	% Recovery	True Value QC	RPD	Qualifier	
Chloride	144	16.0	07/21/2021	ND	416	104	400	3.92		

TPH 8015M		mg/kg		Analyzed By: MS					
Analyte	Result	Reporting Limit	Analyzed	Method Blank	BS	% Recovery	True Value QC	RPD	Qualifier
GRO C6-C10*	<10.0	10.0	07/20/2021	ND	225	113	200	1.13	
DRO >C10-C28*	12.1	10.0	07/20/2021	ND	212	106	200	0.909	
EXT DRO >C28-C36	<10.0	10.0	07/20/2021	ND					

Surrogate: 1-Chlorooctane 104 % 44.3-133

Surrogate: 1-Chlorooctadecane 103 % 38.9-142

Cardinal Laboratories

*=Accredited Analyte

PLEASE NOTE: Liability and Damages. Cardinal's liability and client's exclusive remedy for any claim arising, whether based in contract or tort, shall be limited to the amount paid by client for analyses. All claims, including those for negligence and any other cause whatsoever shall be deemed waived unless made in writing and received by Cardinal within thirty (30) days after completion of the applicable service. In no event shall Cardinal be liable for incidental or consequential damages, including, without limitation, business interruptions, loss of use, or loss of profits incurred by client, its subsidiaries, affiliates or successors arising out of or related to the performance of the services hereunder by Cardinal, regardless of whether such claim is based upon any of the above stated reasons or otherwise. Results relate only to the samples identified above. This report shall not be reproduced except in full with written approval of Cardinal Laboratories.

Celey D. Keene, Lab Director/Quality Manager



PHONE (575) 393-2326 • 101 E. MARLAND • HOBBS, NM 88240

Analytical Results For:

TRINITY OILFIELD SERVICES & RENTALS, LLC
 JOHN FARRELL
 P. O. BOX 2587
 HOBBS NM, 88241
 Fax To: NONE

Received: 07/19/2021
 Reported: 07/22/2021
 Project Name: FNR 26 FED 2H
 Project Number: NONE GIVEN
 Project Location: OXY - EDDY CO NM

Sampling Date: 07/16/2021
 Sampling Type: Soil
 Sampling Condition: Cool & Intact
 Sample Received By: Tamara Oldaker

Sample ID: SP 6 @ SURFACE (H211878-37)

BTX 8021B		mg/kg	Analyzed By: MS					S-04	
Analyte	Result	Reporting Limit	Analyzed	Method Blank	BS	% Recovery	True Value QC	RPD	Qualifier
Benzene*	<0.050	0.050	07/20/2021	ND	1.88	94.0	2.00	2.04	
Toluene*	0.053	0.050	07/20/2021	ND	2.00	100	2.00	1.93	
Ethylbenzene*	0.245	0.050	07/20/2021	ND	1.96	97.8	2.00	1.62	
Total Xylenes*	1.53	0.150	07/20/2021	ND	5.90	98.3	6.00	1.11	
Total BTX	1.82	0.300	07/20/2021	ND					

Surrogate: 4-Bromofluorobenzene (PID) 153 % 69.9-140

Chloride, SM4500CI-B		mg/kg	Analyzed By: GM						
Analyte	Result	Reporting Limit	Analyzed	Method Blank	BS	% Recovery	True Value QC	RPD	Qualifier
Chloride	8600	16.0	07/21/2021	ND	416	104	400	3.92	

TPH 8015M		mg/kg	Analyzed By: MS					S-06	
Analyte	Result	Reporting Limit	Analyzed	Method Blank	BS	% Recovery	True Value QC	RPD	Qualifier
GRO C6-C10*	289	50.0	07/21/2021	ND	225	113	200	1.13	
DRO >C10-C28*	27400	50.0	07/21/2021	ND	212	106	200	0.909	
EXT DRO >C28-C36	6430	50.0	07/21/2021	ND					

Surrogate: 1-Chlorooctane 146 % 44.3-133

Surrogate: 1-Chlorooctadecane 784 % 38.9-142

Cardinal Laboratories

*=Accredited Analyte

PLEASE NOTE: Liability and Damages. Cardinal's liability and client's exclusive remedy for any claim arising, whether based in contract or tort, shall be limited to the amount paid by client for analyses. All claims, including those for negligence and any other cause whatsoever shall be deemed waived unless made in writing and received by Cardinal within thirty (30) days after completion of the applicable service. In no event shall Cardinal be liable for incidental or consequential damages, including, without limitation, business interruptions, loss of use, or loss of profits incurred by client, its subsidiaries, affiliates or successors arising out of or related to the performance of the services hereunder by Cardinal, regardless of whether such claim is based upon any of the above stated reasons or otherwise. Results relate only to the samples identified above. This report shall not be reproduced except in full with written approval of Cardinal Laboratories.

Celey D. Keene, Lab Director/Quality Manager



PHONE (575) 393-2326 ° 101 E. MARLAND ° HOBBS, NM 88240

Analytical Results For:

TRINITY OILFIELD SERVICES & RENTALS, LLC
 JOHN FARRELL
 P. O. BOX 2587
 HOBBS NM, 88241
 Fax To: NONE

Received: 07/19/2021
 Reported: 07/22/2021
 Project Name: FNR 26 FED 2H
 Project Number: NONE GIVEN
 Project Location: OXY - EDDY CO NM

Sampling Date: 07/16/2021
 Sampling Type: Soil
 Sampling Condition: Cool & Intact
 Sample Received By: Tamara Oldaker

Sample ID: SP 6 @ 2' (H211878-38)

BTEx 8021B		mg/kg		Analyzed By: MS						
Analyte	Result	Reporting Limit	Analyzed	Method Blank	BS	% Recovery	True Value QC	RPD	Qualifier	
Benzene*	<0.050	0.050	07/20/2021	ND	1.88	94.0	2.00	2.04		
Toluene*	<0.050	0.050	07/20/2021	ND	2.00	100	2.00	1.93		
Ethylbenzene*	<0.050	0.050	07/20/2021	ND	1.96	97.8	2.00	1.62		
Total Xylenes*	<0.150	0.150	07/20/2021	ND	5.90	98.3	6.00	1.11		
Total BTEx	<0.300	0.300	07/20/2021	ND						

Surrogate: 4-Bromofluorobenzene (PID) 100 % 69.9-140

Chloride, SM4500CI-B		mg/kg		Analyzed By: GM						
Analyte	Result	Reporting Limit	Analyzed	Method Blank	BS	% Recovery	True Value QC	RPD	Qualifier	
Chloride	80.0	16.0	07/21/2021	ND	416	104	400	3.92		

TPH 8015M		mg/kg		Analyzed By: MS					
Analyte	Result	Reporting Limit	Analyzed	Method Blank	BS	% Recovery	True Value QC	RPD	Qualifier
GRO C6-C10*	<10.0	10.0	07/20/2021	ND	225	113	200	1.13	
DRO >C10-C28*	<10.0	10.0	07/20/2021	ND	212	106	200	0.909	
EXT DRO >C28-C36	<10.0	10.0	07/20/2021	ND					

Surrogate: 1-Chlorooctane 101 % 44.3-133

Surrogate: 1-Chlorooctadecane 98.4 % 38.9-142

Cardinal Laboratories

*=Accredited Analyte

PLEASE NOTE: Liability and Damages. Cardinal's liability and client's exclusive remedy for any claim arising, whether based in contract or tort, shall be limited to the amount paid by client for analyses. All claims, including those for negligence and any other cause whatsoever shall be deemed waived unless made in writing and received by Cardinal within thirty (30) days after completion of the applicable service. In no event shall Cardinal be liable for incidental or consequential damages, including, without limitation, business interruptions, loss of use, or loss of profits incurred by client, its subsidiaries, affiliates or successors arising out of or related to the performance of the services hereunder by Cardinal, regardless of whether such claim is based upon any of the above stated reasons or otherwise. Results relate only to the samples identified above. This report shall not be reproduced except in full with written approval of Cardinal Laboratories.

Celey D. Keene, Lab Director/Quality Manager



PHONE (575) 393-2326 ° 101 E. MARLAND ° HOBBS, NM 88240

Analytical Results For:

TRINITY OILFIELD SERVICES & RENTALS, LLC
 JOHN FARRELL
 P. O. BOX 2587
 HOBBS NM, 88241
 Fax To: NONE

Received: 07/19/2021
 Reported: 07/22/2021
 Project Name: FNR 26 FED 2H
 Project Number: NONE GIVEN
 Project Location: OXY - EDDY CO NM

Sampling Date: 07/16/2021
 Sampling Type: Soil
 Sampling Condition: Cool & Intact
 Sample Received By: Tamara Oldaker

Sample ID: SP 6 @ 3' (H211878-39)

BTEx 8021B		mg/kg		Analyzed By: MS						
Analyte	Result	Reporting Limit	Analyzed	Method Blank	BS	% Recovery	True Value QC	RPD	Qualifier	
Benzene*	<0.050	0.050	07/20/2021	ND	1.88	94.0	2.00	2.04		
Toluene*	<0.050	0.050	07/20/2021	ND	2.00	100	2.00	1.93		
Ethylbenzene*	<0.050	0.050	07/20/2021	ND	1.96	97.8	2.00	1.62		
Total Xylenes*	<0.150	0.150	07/20/2021	ND	5.90	98.3	6.00	1.11		
Total BTEx	<0.300	0.300	07/20/2021	ND						

Surrogate: 4-Bromofluorobenzene (PID) 101 % 69.9-140

Chloride, SM4500Cl-B		mg/kg		Analyzed By: GM					
Analyte	Result	Reporting Limit	Analyzed	Method Blank	BS	% Recovery	True Value QC	RPD	Qualifier
Chloride	96.0	16.0	07/21/2021	ND	416	104	400	3.92	

TPH 8015M		mg/kg		Analyzed By: MS					
Analyte	Result	Reporting Limit	Analyzed	Method Blank	BS	% Recovery	True Value QC	RPD	Qualifier
GRO C6-C10*	<10.0	10.0	07/20/2021	ND	225	113	200	1.13	
DRO >C10-C28*	<10.0	10.0	07/20/2021	ND	212	106	200	0.909	
EXT DRO >C28-C36	<10.0	10.0	07/20/2021	ND					

Surrogate: 1-Chlorooctane 98.3 % 44.3-133

Surrogate: 1-Chlorooctadecane 97.0 % 38.9-142

Cardinal Laboratories

*=Accredited Analyte

PLEASE NOTE: Liability and Damages. Cardinal's liability and client's exclusive remedy for any claim arising, whether based in contract or tort, shall be limited to the amount paid by client for analyses. All claims, including those for negligence and any other cause whatsoever shall be deemed waived unless made in writing and received by Cardinal within thirty (30) days after completion of the applicable service. In no event shall Cardinal be liable for incidental or consequential damages, including, without limitation, business interruptions, loss of use, or loss of profits incurred by client, its subsidiaries, affiliates or successors arising out of or related to the performance of the services hereunder by Cardinal, regardless of whether such claim is based upon any of the above stated reasons or otherwise. Results relate only to the samples identified above. This report shall not be reproduced except in full with written approval of Cardinal Laboratories.

Celey D. Keene, Lab Director/Quality Manager



PHONE (575) 393-2326 ° 101 E. MARLAND ° HOBBS, NM 88240

Analytical Results For:

TRINITY OILFIELD SERVICES & RENTALS, LLC
 JOHN FARRELL
 P. O. BOX 2587
 HOBBS NM, 88241
 Fax To: NONE

Received: 07/19/2021
 Reported: 07/22/2021
 Project Name: FNR 26 FED 2H
 Project Number: NONE GIVEN
 Project Location: OXY - EDDY CO NM

Sampling Date: 07/16/2021
 Sampling Type: Soil
 Sampling Condition: Cool & Intact
 Sample Received By: Tamara Oldaker

Sample ID: SP 7 @ SURFACE (H211878-40)

BTEx 8021B		mg/kg		Analyzed By: MS					
Analyte	Result	Reporting Limit	Analyzed	Method Blank	BS	% Recovery	True Value QC	RPD	Qualifier
Benzene*	<0.050	0.050	07/20/2021	ND	1.88	94.0	2.00	2.04	
Toluene*	<0.050	0.050	07/20/2021	ND	2.00	100	2.00	1.93	
Ethylbenzene*	0.085	0.050	07/20/2021	ND	1.96	97.8	2.00	1.62	
Total Xylenes*	0.421	0.150	07/20/2021	ND	5.90	98.3	6.00	1.11	
Total BTEx	0.506	0.300	07/20/2021	ND					

Surrogate: 4-Bromofluorobenzene (PID) 123 % 69.9-140

Chloride, SM4500CI-B		mg/kg		Analyzed By: GM						
Analyte	Result	Reporting Limit	Analyzed	Method Blank	BS	% Recovery	True Value QC	RPD	Qualifier	
Chloride	14600	16.0	07/21/2021	ND	416	104	400	3.92		

TPH 8015M		mg/kg		Analyzed By: MS				S-06	
Analyte	Result	Reporting Limit	Analyzed	Method Blank	BS	% Recovery	True Value QC	RPD	Qualifier
GRO C6-C10*	103	50.0	07/20/2021	ND	225	113	200	1.13	
DRO >C10-C28*	12000	50.0	07/20/2021	ND	212	106	200	0.909	
EXT DRO >C28-C36	2810	50.0	07/20/2021	ND					

Surrogate: 1-Chlorooctane 134 % 44.3-133

Surrogate: 1-Chlorooctadecane 384 % 38.9-142

Cardinal Laboratories

*=Accredited Analyte

PLEASE NOTE: Liability and Damages. Cardinal's liability and client's exclusive remedy for any claim arising, whether based in contract or tort, shall be limited to the amount paid by client for analyses. All claims, including those for negligence and any other cause whatsoever shall be deemed waived unless made in writing and received by Cardinal within thirty (30) days after completion of the applicable service. In no event shall Cardinal be liable for incidental or consequential damages, including, without limitation, business interruptions, loss of use, or loss of profits incurred by client, its subsidiaries, affiliates or successors arising out of or related to the performance of the services hereunder by Cardinal, regardless of whether such claim is based upon any of the above stated reasons or otherwise. Results relate only to the samples identified above. This report shall not be reproduced except in full with written approval of Cardinal Laboratories.

Celey D. Keene, Lab Director/Quality Manager



PHONE (575) 393-2326 • 101 E. MARLAND • HOBBS, NM 88240

Analytical Results For:

TRINITY OILFIELD SERVICES & RENTALS, LLC
 JOHN FARRELL
 P. O. BOX 2587
 HOBBS NM, 88241
 Fax To: NONE

Received: 07/19/2021
 Reported: 07/22/2021
 Project Name: FNR 26 FED 2H
 Project Number: NONE GIVEN
 Project Location: OXY - EDDY CO NM

Sampling Date: 07/16/2021
 Sampling Type: Soil
 Sampling Condition: Cool & Intact
 Sample Received By: Tamara Oldaker

Sample ID: SP 7 @ 3' (H211878-41)

BTX 8021B		mg/kg		Analyzed By: MS					
Analyte	Result	Reporting Limit	Analyzed	Method Blank	BS	% Recovery	True Value QC	RPD	Qualifier
Benzene*	<0.050	0.050	07/20/2021	ND	1.88	94.0	2.00	2.04	
Toluene*	<0.050	0.050	07/20/2021	ND	2.00	100	2.00	1.93	
Ethylbenzene*	<0.050	0.050	07/20/2021	ND	1.96	97.8	2.00	1.62	
Total Xylenes*	<0.150	0.150	07/20/2021	ND	5.90	98.3	6.00	1.11	
Total BTX	<0.300	0.300	07/20/2021	ND					

Surrogate: 4-Bromofluorobenzene (PID) 100 % 69.9-140

Chloride, SM4500CI-B		mg/kg		Analyzed By: GM					
Analyte	Result	Reporting Limit	Analyzed	Method Blank	BS	% Recovery	True Value QC	RPD	Qualifier
Chloride	544	16.0	07/21/2021	ND	416	104	400	3.92	

TPH 8015M		mg/kg		Analyzed By: MS					
Analyte	Result	Reporting Limit	Analyzed	Method Blank	BS	% Recovery	True Value QC	RPD	Qualifier
GRO C6-C10*	<10.0	10.0	07/22/2021	ND	207	103	200	7.99	
DRO >C10-C28*	90.8	10.0	07/22/2021	ND	199	99.6	200	7.90	
EXT DRO >C28-C36	20.8	10.0	07/22/2021	ND					

Surrogate: 1-Chlorooctane 88.5 % 44.3-133

Surrogate: 1-Chlorooctadecane 85.9 % 38.9-142

Cardinal Laboratories

*=Accredited Analyte

PLEASE NOTE: Liability and Damages. Cardinal's liability and client's exclusive remedy for any claim arising, whether based in contract or tort, shall be limited to the amount paid by client for analyses. All claims, including those for negligence and any other cause whatsoever shall be deemed waived unless made in writing and received by Cardinal within thirty (30) days after completion of the applicable service. In no event shall Cardinal be liable for incidental or consequential damages, including, without limitation, business interruptions, loss of use, or loss of profits incurred by client, its subsidiaries, affiliates or successors arising out of or related to the performance of the services hereunder by Cardinal, regardless of whether such claim is based upon any of the above stated reasons or otherwise. Results relate only to the samples identified above. This report shall not be reproduced except in full with written approval of Cardinal Laboratories.

Celey D. Keene, Lab Director/Quality Manager



PHONE (575) 393-2326 • 101 E. MARLAND • HOBBS, NM 88240

Analytical Results For:

TRINITY OILFIELD SERVICES & RENTALS, LLC
 JOHN FARRELL
 P. O. BOX 2587
 HOBBS NM, 88241
 Fax To: NONE

Received: 07/19/2021
 Reported: 07/22/2021
 Project Name: FNR 26 FED 2H
 Project Number: NONE GIVEN
 Project Location: OXY - EDDY CO NM

Sampling Date: 07/16/2021
 Sampling Type: Soil
 Sampling Condition: Cool & Intact
 Sample Received By: Tamara Oldaker

Sample ID: SP 7 @ 4' (H211878-42)

BTEx 8021B		mg/kg		Analyzed By: MS						
Analyte	Result	Reporting Limit	Analyzed	Method Blank	BS	% Recovery	True Value QC	RPD	Qualifier	
Benzene*	<0.050	0.050	07/20/2021	ND	1.88	94.0	2.00	2.04		
Toluene*	<0.050	0.050	07/20/2021	ND	2.00	100	2.00	1.93		
Ethylbenzene*	<0.050	0.050	07/20/2021	ND	1.96	97.8	2.00	1.62		
Total Xylenes*	<0.150	0.150	07/20/2021	ND	5.90	98.3	6.00	1.11		
Total BTEx	<0.300	0.300	07/20/2021	ND						

Surrogate: 4-Bromofluorobenzene (PID) 99.7 % 69.9-140

Chloride, SM4500Cl-B		mg/kg		Analyzed By: GM					
Analyte	Result	Reporting Limit	Analyzed	Method Blank	BS	% Recovery	True Value QC	RPD	Qualifier
Chloride	96.0	16.0	07/21/2021	ND	416	104	400	3.92	

TPH 8015M		mg/kg		Analyzed By: MS					
Analyte	Result	Reporting Limit	Analyzed	Method Blank	BS	% Recovery	True Value QC	RPD	Qualifier
GRO C6-C10*	<10.0	10.0	07/22/2021	ND	207	103	200	7.99	
DRO >C10-C28*	11.3	10.0	07/22/2021	ND	199	99.6	200	7.90	
EXT DRO >C28-C36	<10.0	10.0	07/22/2021	ND					

Surrogate: 1-Chlorooctane 91.2 % 44.3-133

Surrogate: 1-Chlorooctadecane 85.3 % 38.9-142

Cardinal Laboratories

*=Accredited Analyte

PLEASE NOTE: Liability and Damages. Cardinal's liability and client's exclusive remedy for any claim arising, whether based in contract or tort, shall be limited to the amount paid by client for analyses. All claims, including those for negligence and any other cause whatsoever shall be deemed waived unless made in writing and received by Cardinal within thirty (30) days after completion of the applicable service. In no event shall Cardinal be liable for incidental or consequential damages, including, without limitation, business interruptions, loss of use, or loss of profits incurred by client, its subsidiaries, affiliates or successors arising out of or related to the performance of the services hereunder by Cardinal, regardless of whether such claim is based upon any of the above stated reasons or otherwise. Results relate only to the samples identified above. This report shall not be reproduced except in full with written approval of Cardinal Laboratories.

Celey D. Keene, Lab Director/Quality Manager



PHONE (575) 393-2326 • 101 E. MARLAND • HOBBS, NM 88240

Analytical Results For:

TRINITY OILFIELD SERVICES & RENTALS, LLC
 JOHN FARRELL
 P. O. BOX 2587
 HOBBS NM, 88241
 Fax To: NONE

Received: 07/19/2021
 Reported: 07/22/2021
 Project Name: FNR 26 FED 2H
 Project Number: NONE GIVEN
 Project Location: OXY - EDDY CO NM

Sampling Date: 07/16/2021
 Sampling Type: Soil
 Sampling Condition: Cool & Intact
 Sample Received By: Tamara Oldaker

Sample ID: SP 8 @ SURFACE (H211878-43)

BTX 8021B		mg/kg		Analyzed By: MS				S-04	
Analyte	Result	Reporting Limit	Analyzed	Method Blank	BS	% Recovery	True Value QC	RPD	Qualifier
Benzene*	<0.050	0.050	07/20/2021	ND	1.88	94.0	2.00	2.04	
Toluene*	<0.050	0.050	07/20/2021	ND	2.00	100	2.00	1.93	
Ethylbenzene*	0.173	0.050	07/20/2021	ND	1.96	97.8	2.00	1.62	
Total Xylenes*	1.24	0.150	07/20/2021	ND	5.90	98.3	6.00	1.11	
Total BTX	1.44	0.300	07/20/2021	ND					

Surrogate: 4-Bromofluorobenzene (PID) 163 % 69.9-140

Chloride, SM4500CI-B			mg/kg					Analyzed By: GM	
Analyte	Result	Reporting Limit	Analyzed	Method Blank	BS	% Recovery	True Value QC	RPD	Qualifier
Chloride	8260	16.0	07/21/2021	ND	416	104	400	3.92	

TPH 8015M		mg/kg		Analyzed By: MS				S-06	
Analyte	Result	Reporting Limit	Analyzed	Method Blank	BS	% Recovery	True Value QC	RPD	Qualifier
GRO C6-C10*	237	50.0	07/22/2021	ND	207	103	200	7.99	
DRO >C10-C28*	18300	50.0	07/22/2021	ND	199	99.6	200	7.90	
EXT DRO >C28-C36	3290	50.0	07/22/2021	ND					

Surrogate: 1-Chlorooctane 215 % 44.3-133

Surrogate: 1-Chlorooctadecane 533 % 38.9-142

Cardinal Laboratories

*=Accredited Analyte

PLEASE NOTE: Liability and Damages. Cardinal's liability and client's exclusive remedy for any claim arising, whether based in contract or tort, shall be limited to the amount paid by client for analyses. All claims, including those for negligence and any other cause whatsoever shall be deemed waived unless made in writing and received by Cardinal within thirty (30) days after completion of the applicable service. In no event shall Cardinal be liable for incidental or consequential damages, including, without limitation, business interruptions, loss of use, or loss of profits incurred by client, its subsidiaries, affiliates or successors arising out of or related to the performance of the services hereunder by Cardinal, regardless of whether such claim is based upon any of the above stated reasons or otherwise. Results relate only to the samples identified above. This report shall not be reproduced except in full with written approval of Cardinal Laboratories.

Celey D. Keene, Lab Director/Quality Manager



PHONE (575) 393-2326 ° 101 E. MARLAND ° HOBBS, NM 88240

Analytical Results For:

TRINITY OILFIELD SERVICES & RENTALS, LLC
 JOHN FARRELL
 P. O. BOX 2587
 HOBBS NM, 88241
 Fax To: NONE

Received: 07/19/2021
 Reported: 07/22/2021
 Project Name: FNR 26 FED 2H
 Project Number: NONE GIVEN
 Project Location: OXY - EDDY CO NM

Sampling Date: 07/16/2021
 Sampling Type: Soil
 Sampling Condition: Cool & Intact
 Sample Received By: Tamara Oldaker

Sample ID: SP 8 @ 2' (H211878-44)

BTEx 8021B		mg/kg		Analyzed By: MS						
Analyte	Result	Reporting Limit	Analyzed	Method Blank	BS	% Recovery	True Value QC	RPD	Qualifier	
Benzene*	<0.050	0.050	07/20/2021	ND	1.88	94.0	2.00	2.04		
Toluene*	<0.050	0.050	07/20/2021	ND	2.00	100	2.00	1.93		
Ethylbenzene*	<0.050	0.050	07/20/2021	ND	1.96	97.8	2.00	1.62		
Total Xylenes*	<0.150	0.150	07/20/2021	ND	5.90	98.3	6.00	1.11		
Total BTEx	<0.300	0.300	07/20/2021	ND						

Surrogate: 4-Bromofluorobenzene (PID) 101 % 69.9-140

Chloride, SM4500CI-B		mg/kg		Analyzed By: GM					
Analyte	Result	Reporting Limit	Analyzed	Method Blank	BS	% Recovery	True Value QC	RPD	Qualifier
Chloride	64.0	16.0	07/21/2021	ND	416	104	400	3.92	

TPH 8015M		mg/kg		Analyzed By: MS					
Analyte	Result	Reporting Limit	Analyzed	Method Blank	BS	% Recovery	True Value QC	RPD	Qualifier
GRO C6-C10*	<10.0	10.0	07/22/2021	ND	207	103	200	7.99	
DRO >C10-C28*	<10.0	10.0	07/22/2021	ND	199	99.6	200	7.90	
EXT DRO >C28-C36	<10.0	10.0	07/22/2021	ND					

Surrogate: 1-Chlorooctane 92.7 % 44.3-133

Surrogate: 1-Chlorooctadecane 85.8 % 38.9-142

Cardinal Laboratories

*=Accredited Analyte

PLEASE NOTE: Liability and Damages. Cardinal's liability and client's exclusive remedy for any claim arising, whether based in contract or tort, shall be limited to the amount paid by client for analyses. All claims, including those for negligence and any other cause whatsoever shall be deemed waived unless made in writing and received by Cardinal within thirty (30) days after completion of the applicable service. In no event shall Cardinal be liable for incidental or consequential damages, including, without limitation, business interruptions, loss of use, or loss of profits incurred by client, its subsidiaries, affiliates or successors arising out of or related to the performance of the services hereunder by Cardinal, regardless of whether such claim is based upon any of the above stated reasons or otherwise. Results relate only to the samples identified above. This report shall not be reproduced except in full with written approval of Cardinal Laboratories.

Celey D. Keene, Lab Director/Quality Manager



PHONE (575) 393-2326 ° 101 E. MARLAND ° HOBBS, NM 88240

Analytical Results For:

TRINITY OILFIELD SERVICES & RENTALS, LLC
 JOHN FARRELL
 P. O. BOX 2587
 HOBBS NM, 88241
 Fax To: NONE

Received: 07/19/2021
 Reported: 07/22/2021
 Project Name: FNR 26 FED 2H
 Project Number: NONE GIVEN
 Project Location: OXY - EDDY CO NM

Sampling Date: 07/16/2021
 Sampling Type: Soil
 Sampling Condition: Cool & Intact
 Sample Received By: Tamara Oldaker

Sample ID: SP 8 @ 3' (H211878-45)

BTX 8021B		mg/kg		Analyzed By: MS					
Analyte	Result	Reporting Limit	Analyzed	Method Blank	BS	% Recovery	True Value QC	RPD	Qualifier
Benzene*	<0.050	0.050	07/20/2021	ND	1.88	94.0	2.00	2.04	
Toluene*	<0.050	0.050	07/20/2021	ND	2.00	100	2.00	1.93	
Ethylbenzene*	<0.050	0.050	07/20/2021	ND	1.96	97.8	2.00	1.62	
Total Xylenes*	<0.150	0.150	07/20/2021	ND	5.90	98.3	6.00	1.11	
Total BTX	<0.300	0.300	07/20/2021	ND					

Surrogate: 4-Bromofluorobenzene (PID) 99.9 % 69.9-140

Chloride, SM4500CI-B		mg/kg		Analyzed By: GM					
Analyte	Result	Reporting Limit	Analyzed	Method Blank	BS	% Recovery	True Value QC	RPD	Qualifier
Chloride	144	16.0	07/21/2021	ND	416	104	400	3.92	

TPH 8015M		mg/kg		Analyzed By: MS					
Analyte	Result	Reporting Limit	Analyzed	Method Blank	BS	% Recovery	True Value QC	RPD	Qualifier
GRO C6-C10*	<10.0	10.0	07/22/2021	ND	207	103	200	7.99	
DRO >C10-C28*	<10.0	10.0	07/22/2021	ND	199	99.6	200	7.90	
EXT DRO >C28-C36	<10.0	10.0	07/22/2021	ND					

Surrogate: 1-Chlorooctane 90.8 % 44.3-133

Surrogate: 1-Chlorooctadecane 86.1 % 38.9-142

Cardinal Laboratories

*=Accredited Analyte

PLEASE NOTE: Liability and Damages. Cardinal's liability and client's exclusive remedy for any claim arising, whether based in contract or tort, shall be limited to the amount paid by client for analyses. All claims, including those for negligence and any other cause whatsoever shall be deemed waived unless made in writing and received by Cardinal within thirty (30) days after completion of the applicable service. In no event shall Cardinal be liable for incidental or consequential damages, including, without limitation, business interruptions, loss of use, or loss of profits incurred by client, its subsidiaries, affiliates or successors arising out of or related to the performance of the services hereunder by Cardinal, regardless of whether such claim is based upon any of the above stated reasons or otherwise. Results relate only to the samples identified above. This report shall not be reproduced except in full with written approval of Cardinal Laboratories.

Celey D. Keene, Lab Director/Quality Manager



PHONE (575) 393-2326 • 101 E. MARLAND • HOBBS, NM 88240

Analytical Results For:

TRINITY OILFIELD SERVICES & RENTALS, LLC
 JOHN FARRELL
 P. O. BOX 2587
 HOBBS NM, 88241
 Fax To: NONE

Received: 07/19/2021
 Reported: 07/22/2021
 Project Name: FNR 26 FED 2H
 Project Number: NONE GIVEN
 Project Location: OXY - EDDY CO NM

Sampling Date: 07/16/2021
 Sampling Type: Soil
 Sampling Condition: Cool & Intact
 Sample Received By: Tamara Oldaker

Sample ID: SP 9 @ SURFACE (H211878-46)

BTX 8021B		mg/kg		Analyzed By: MS					
Analyte	Result	Reporting Limit	Analyzed	Method Blank	BS	% Recovery	True Value QC	RPD	Qualifier
Benzene*	<0.050	0.050	07/20/2021	ND	1.88	94.0	2.00	2.04	
Toluene*	<0.050	0.050	07/20/2021	ND	2.00	100	2.00	1.93	
Ethylbenzene*	<0.050	0.050	07/20/2021	ND	1.96	97.8	2.00	1.62	
Total Xylenes*	<0.150	0.150	07/20/2021	ND	5.90	98.3	6.00	1.11	
Total BTX	<0.300	0.300	07/20/2021	ND					

Surrogate: 4-Bromofluorobenzene (PID) 109 % 69.9-140

Chloride, SM4500CI-B		mg/kg		Analyzed By: GM					
Analyte	Result	Reporting Limit	Analyzed	Method Blank	BS	% Recovery	True Value QC	RPD	Qualifier
Chloride	240	16.0	07/21/2021	ND	416	104	400	3.92	

TPH 8015M		mg/kg		Analyzed By: MS				S-06	
Analyte	Result	Reporting Limit	Analyzed	Method Blank	BS	% Recovery	True Value QC	RPD	Qualifier
GRO C6-C10*	<50.0	50.0	07/20/2021	ND	219	110	200	14.5	QM-07, QR-03
DRO >C10-C28*	18000	50.0	07/20/2021	ND	213	107	200	14.1	QM-07
EXT DRO >C28-C36	3880	50.0	07/20/2021	ND					

Surrogate: 1-Chlorooctane 102 % 44.3-133

Surrogate: 1-Chlorooctadecane 614 % 38.9-142

Cardinal Laboratories

*=Accredited Analyte

PLEASE NOTE: Liability and Damages. Cardinal's liability and client's exclusive remedy for any claim arising, whether based in contract or tort, shall be limited to the amount paid by client for analyses. All claims, including those for negligence and any other cause whatsoever shall be deemed waived unless made in writing and received by Cardinal within thirty (30) days after completion of the applicable service. In no event shall Cardinal be liable for incidental or consequential damages, including, without limitation, business interruptions, loss of use, or loss of profits incurred by client, its subsidiaries, affiliates or successors arising out of or related to the performance of the services hereunder by Cardinal, regardless of whether such claim is based upon any of the above stated reasons or otherwise. Results relate only to the samples identified above. This report shall not be reproduced except in full with written approval of Cardinal Laboratories.

Celey D. Keene, Lab Director/Quality Manager



PHONE (575) 393-2326 • 101 E. MARLAND • HOBBS, NM 88240

Analytical Results For:

TRINITY OILFIELD SERVICES & RENTALS, LLC
 JOHN FARRELL
 P. O. BOX 2587
 HOBBS NM, 88241
 Fax To: NONE

Received: 07/19/2021
 Reported: 07/22/2021
 Project Name: FNR 26 FED 2H
 Project Number: NONE GIVEN
 Project Location: OXY - EDDY CO NM

Sampling Date: 07/16/2021
 Sampling Type: Soil
 Sampling Condition: Cool & Intact
 Sample Received By: Tamara Oldaker

Sample ID: SP 9 @ 2' (H211878-47)

BTX 8021B		mg/kg		Analyzed By: MS					
Analyte	Result	Reporting Limit	Analyzed	Method Blank	BS	% Recovery	True Value QC	RPD	Qualifier
Benzene*	<0.050	0.050	07/20/2021	ND	1.88	94.0	2.00	2.04	
Toluene*	<0.050	0.050	07/20/2021	ND	2.00	100	2.00	1.93	
Ethylbenzene*	<0.050	0.050	07/20/2021	ND	1.96	97.8	2.00	1.62	
Total Xylenes*	<0.150	0.150	07/20/2021	ND	5.90	98.3	6.00	1.11	
Total BTX	<0.300	0.300	07/20/2021	ND					

Surrogate: 4-Bromofluorobenzene (PID) 101 % 69.9-140

Chloride, SM4500CI-B		mg/kg		Analyzed By: GM					
Analyte	Result	Reporting Limit	Analyzed	Method Blank	BS	% Recovery	True Value QC	RPD	Qualifier
Chloride	208	16.0	07/21/2021	ND	416	104	400	3.92	

TPH 8015M		mg/kg		Analyzed By: MS					
Analyte	Result	Reporting Limit	Analyzed	Method Blank	BS	% Recovery	True Value QC	RPD	Qualifier
GRO C6-C10*	<10.0	10.0	07/21/2021	ND	219	110	200	14.5	
DRO >C10-C28*	26.2	10.0	07/21/2021	ND	213	107	200	14.1	
EXT DRO >C28-C36	<10.0	10.0	07/21/2021	ND					

Surrogate: 1-Chlorooctane 111 % 44.3-133

Surrogate: 1-Chlorooctadecane 105 % 38.9-142

Cardinal Laboratories

*=Accredited Analyte

PLEASE NOTE: Liability and Damages. Cardinal's liability and client's exclusive remedy for any claim arising, whether based in contract or tort, shall be limited to the amount paid by client for analyses. All claims, including those for negligence and any other cause whatsoever shall be deemed waived unless made in writing and received by Cardinal within thirty (30) days after completion of the applicable service. In no event shall Cardinal be liable for incidental or consequential damages, including, without limitation, business interruptions, loss of use, or loss of profits incurred by client, its subsidiaries, affiliates or successors arising out of or related to the performance of the services hereunder by Cardinal, regardless of whether such claim is based upon any of the above stated reasons or otherwise. Results relate only to the samples identified above. This report shall not be reproduced except in full with written approval of Cardinal Laboratories.

Celey D. Keene, Lab Director/Quality Manager



PHONE (575) 393-2326 ° 101 E. MARLAND ° HOBBS, NM 88240

Analytical Results For:

TRINITY OILFIELD SERVICES & RENTALS, LLC
 JOHN FARRELL
 P. O. BOX 2587
 HOBBS NM, 88241
 Fax To: NONE

Received: 07/19/2021
 Reported: 07/22/2021
 Project Name: FNR 26 FED 2H
 Project Number: NONE GIVEN
 Project Location: OXY - EDDY CO NM

Sampling Date: 07/16/2021
 Sampling Type: Soil
 Sampling Condition: Cool & Intact
 Sample Received By: Tamara Oldaker

Sample ID: SP 9 @ 3' (H211878-48)

BTEx 8021B		mg/kg		Analyzed By: MS						
Analyte	Result	Reporting Limit	Analyzed	Method Blank	BS	% Recovery	True Value QC	RPD	Qualifier	
Benzene*	<0.050	0.050	07/20/2021	ND	1.88	94.0	2.00	2.04		
Toluene*	<0.050	0.050	07/20/2021	ND	2.00	100	2.00	1.93		
Ethylbenzene*	<0.050	0.050	07/20/2021	ND	1.96	97.8	2.00	1.62		
Total Xylenes*	<0.150	0.150	07/20/2021	ND	5.90	98.3	6.00	1.11		
Total BTEx	<0.300	0.300	07/20/2021	ND						

Surrogate: 4-Bromofluorobenzene (PID) 100 % 69.9-140

Chloride, SM4500CI-B		mg/kg		Analyzed By: GM						
Analyte	Result	Reporting Limit	Analyzed	Method Blank	BS	% Recovery	True Value QC	RPD	Qualifier	
Chloride	240	16.0	07/21/2021	ND	416	104	400	3.92		

TPH 8015M		mg/kg		Analyzed By: MS					
Analyte	Result	Reporting Limit	Analyzed	Method Blank	BS	% Recovery	True Value QC	RPD	Qualifier
GRO C6-C10*	<10.0	10.0	07/20/2021	ND	219	110	200	14.5	
DRO >C10-C28*	13.4	10.0	07/20/2021	ND	213	107	200	14.1	
EXT DRO >C28-C36	<10.0	10.0	07/20/2021	ND					

Surrogate: 1-Chlorooctane 98.7 % 44.3-133

Surrogate: 1-Chlorooctadecane 92.3 % 38.9-142

Cardinal Laboratories

*=Accredited Analyte

PLEASE NOTE: Liability and Damages. Cardinal's liability and client's exclusive remedy for any claim arising, whether based in contract or tort, shall be limited to the amount paid by client for analyses. All claims, including those for negligence and any other cause whatsoever shall be deemed waived unless made in writing and received by Cardinal within thirty (30) days after completion of the applicable service. In no event shall Cardinal be liable for incidental or consequential damages, including, without limitation, business interruptions, loss of use, or loss of profits incurred by client, its subsidiaries, affiliates or successors arising out of or related to the performance of the services hereunder by Cardinal, regardless of whether such claim is based upon any of the above stated reasons or otherwise. Results relate only to the samples identified above. This report shall not be reproduced except in full with written approval of Cardinal Laboratories.

Celey D. Keene, Lab Director/Quality Manager



PHONE (575) 393-2326 ° 101 E. MARLAND ° HOBBS, NM 88240

Analytical Results For:

TRINITY OILFIELD SERVICES & RENTALS, LLC
 JOHN FARRELL
 P. O. BOX 2587
 HOBBS NM, 88241
 Fax To: NONE

Received: 07/19/2021
 Reported: 07/22/2021
 Project Name: FNR 26 FED 2H
 Project Number: NONE GIVEN
 Project Location: OXY - EDDY CO NM

Sampling Date: 07/16/2021
 Sampling Type: Soil
 Sampling Condition: Cool & Intact
 Sample Received By: Tamara Oldaker

Sample ID: SP 10 @ SURFACE (H211878-49)

BTX 8021B		mg/kg		Analyzed By: MS					
Analyte	Result	Reporting Limit	Analyzed	Method Blank	BS	% Recovery	True Value QC	RPD	Qualifier
Benzene*	<0.050	0.050	07/21/2021	ND	1.88	94.0	2.00	2.04	
Toluene*	<0.050	0.050	07/21/2021	ND	2.00	100	2.00	1.93	
Ethylbenzene*	<0.050	0.050	07/21/2021	ND	1.96	97.8	2.00	1.62	
Total Xylenes*	<0.150	0.150	07/21/2021	ND	5.90	98.3	6.00	1.11	
Total BTX	<0.300	0.300	07/21/2021	ND					

Surrogate: 4-Bromofluorobenzene (PID) 113 % 69.9-140

Chloride, SM4500Cl-B		mg/kg		Analyzed By: GM					
Analyte	Result	Reporting Limit	Analyzed	Method Blank	BS	% Recovery	True Value QC	RPD	Qualifier
Chloride	48.0	16.0	07/21/2021	ND	416	104	400	0.00	

TPH 8015M		mg/kg		Analyzed By: MS				S-06	
Analyte	Result	Reporting Limit	Analyzed	Method Blank	BS	% Recovery	True Value QC	RPD	Qualifier
GRO C6-C10*	<50.0	50.0	07/20/2021	ND	219	110	200	14.5	
DRO >C10-C28*	13300	50.0	07/20/2021	ND	213	107	200	14.1	
EXT DRO >C28-C36	2470	50.0	07/20/2021	ND					

Surrogate: 1-Chlorooctane 106 % 44.3-133

Surrogate: 1-Chlorooctadecane 441 % 38.9-142

Cardinal Laboratories

*=Accredited Analyte

PLEASE NOTE: Liability and Damages. Cardinal's liability and client's exclusive remedy for any claim arising, whether based in contract or tort, shall be limited to the amount paid by client for analyses. All claims, including those for negligence and any other cause whatsoever shall be deemed waived unless made in writing and received by Cardinal within thirty (30) days after completion of the applicable service. In no event shall Cardinal be liable for incidental or consequential damages, including, without limitation, business interruptions, loss of use, or loss of profits incurred by client, its subsidiaries, affiliates or successors arising out of or related to the performance of the services hereunder by Cardinal, regardless of whether such claim is based upon any of the above stated reasons or otherwise. Results relate only to the samples identified above. This report shall not be reproduced except in full with written approval of Cardinal Laboratories.

Celey D. Keene, Lab Director/Quality Manager



PHONE (575) 393-2326 ° 101 E. MARLAND ° HOBBS, NM 88240

Analytical Results For:

TRINITY OILFIELD SERVICES & RENTALS, LLC
 JOHN FARRELL
 P. O. BOX 2587
 HOBBS NM, 88241
 Fax To: NONE

Received: 07/19/2021
 Reported: 07/22/2021
 Project Name: FNR 26 FED 2H
 Project Number: NONE GIVEN
 Project Location: OXY - EDDY CO NM

Sampling Date: 07/16/2021
 Sampling Type: Soil
 Sampling Condition: Cool & Intact
 Sample Received By: Tamara Oldaker

Sample ID: SP 10 @ 2' (H211878-50)

BTX 8021B		mg/kg		Analyzed By: MS						
Analyte	Result	Reporting Limit	Analyzed	Method Blank	BS	% Recovery	True Value QC	RPD	Qualifier	
Benzene*	<0.050	0.050	07/20/2021	ND	1.88	94.0	2.00	2.04		
Toluene*	<0.050	0.050	07/20/2021	ND	2.00	100	2.00	1.93		
Ethylbenzene*	<0.050	0.050	07/20/2021	ND	1.96	97.8	2.00	1.62		
Total Xylenes*	<0.150	0.150	07/20/2021	ND	5.90	98.3	6.00	1.11		
Total BTX	<0.300	0.300	07/20/2021	ND						

Surrogate: 4-Bromofluorobenzene (PID) 101 % 69.9-140

Chloride, SM4500CI-B		mg/kg		Analyzed By: GM						
Analyte	Result	Reporting Limit	Analyzed	Method Blank	BS	% Recovery	True Value QC	RPD	Qualifier	
Chloride	48.0	16.0	07/21/2021	ND	416	104	400	0.00		

TPH 8015M		mg/kg		Analyzed By: MS					
Analyte	Result	Reporting Limit	Analyzed	Method Blank	BS	% Recovery	True Value QC	RPD	Qualifier
GRO C6-C10*	<10.0	10.0	07/21/2021	ND	219	110	200	14.5	
DRO >C10-C28*	<10.0	10.0	07/21/2021	ND	213	107	200	14.1	
EXT DRO >C28-C36	<10.0	10.0	07/21/2021	ND					

Surrogate: 1-Chlorooctane 116 % 44.3-133

Surrogate: 1-Chlorooctadecane 109 % 38.9-142

Cardinal Laboratories

*=Accredited Analyte

PLEASE NOTE: Liability and Damages. Cardinal's liability and client's exclusive remedy for any claim arising, whether based in contract or tort, shall be limited to the amount paid by client for analyses. All claims, including those for negligence and any other cause whatsoever shall be deemed waived unless made in writing and received by Cardinal within thirty (30) days after completion of the applicable service. In no event shall Cardinal be liable for incidental or consequential damages, including, without limitation, business interruptions, loss of use, or loss of profits incurred by client, its subsidiaries, affiliates or successors arising out of or related to the performance of the services hereunder by Cardinal, regardless of whether such claim is based upon any of the above stated reasons or otherwise. Results relate only to the samples identified above. This report shall not be reproduced except in full with written approval of Cardinal Laboratories.

Celey D. Keene, Lab Director/Quality Manager



PHONE (575) 393-2326 ° 101 E. MARLAND ° HOBBS, NM 88240

Analytical Results For:

TRINITY OILFIELD SERVICES & RENTALS, LLC
 JOHN FARRELL
 P. O. BOX 2587
 HOBBS NM, 88241
 Fax To: NONE

Received: 07/19/2021
 Reported: 07/22/2021
 Project Name: FNR 26 FED 2H
 Project Number: NONE GIVEN
 Project Location: OXY - EDDY CO NM

Sampling Date: 07/16/2021
 Sampling Type: Soil
 Sampling Condition: Cool & Intact
 Sample Received By: Tamara Oldaker

Sample ID: SP 10 @ 3' (H211878-51)

BTEx 8021B		mg/kg		Analyzed By: MS						
Analyte	Result	Reporting Limit	Analyzed	Method Blank	BS	% Recovery	True Value QC	RPD	Qualifier	
Benzene*	<0.050	0.050	07/20/2021	ND	1.88	94.0	2.00	2.04		
Toluene*	<0.050	0.050	07/20/2021	ND	2.00	100	2.00	1.93		
Ethylbenzene*	<0.050	0.050	07/20/2021	ND	1.96	97.8	2.00	1.62		
Total Xylenes*	<0.150	0.150	07/20/2021	ND	5.90	98.3	6.00	1.11		
Total BTEx	<0.300	0.300	07/20/2021	ND						

Surrogate: 4-Bromofluorobenzene (PID) 100 % 69.9-140

Chloride, SM4500CI-B		mg/kg		Analyzed By: GM					
Analyte	Result	Reporting Limit	Analyzed	Method Blank	BS	% Recovery	True Value QC	RPD	Qualifier
Chloride	32.0	16.0	07/21/2021	ND	416	104	400	0.00	

TPH 8015M		mg/kg		Analyzed By: MS					
Analyte	Result	Reporting Limit	Analyzed	Method Blank	BS	% Recovery	True Value QC	RPD	Qualifier
GRO C6-C10*	<10.0	10.0	07/20/2021	ND	219	110	200	14.5	
DRO >C10-C28*	11.0	10.0	07/20/2021	ND	213	107	200	14.1	
EXT DRO >C28-C36	<10.0	10.0	07/20/2021	ND					

Surrogate: 1-Chlorooctane 97.0 % 44.3-133

Surrogate: 1-Chlorooctadecane 90.1 % 38.9-142

Cardinal Laboratories

*=Accredited Analyte

PLEASE NOTE: Liability and Damages. Cardinal's liability and client's exclusive remedy for any claim arising, whether based in contract or tort, shall be limited to the amount paid by client for analyses. All claims, including those for negligence and any other cause whatsoever shall be deemed waived unless made in writing and received by Cardinal within thirty (30) days after completion of the applicable service. In no event shall Cardinal be liable for incidental or consequential damages, including, without limitation, business interruptions, loss of use, or loss of profits incurred by client, its subsidiaries, affiliates or successors arising out of or related to the performance of the services hereunder by Cardinal, regardless of whether such claim is based upon any of the above stated reasons or otherwise. Results relate only to the samples identified above. This report shall not be reproduced except in full with written approval of Cardinal Laboratories.

Celey D. Keene, Lab Director/Quality Manager



PHONE (575) 393-2326 • 101 E. MARLAND • HOBBS, NM 88240

Analytical Results For:

TRINITY OILFIELD SERVICES & RENTALS, LLC
 JOHN FARRELL
 P. O. BOX 2587
 HOBBS NM, 88241
 Fax To: NONE

Received: 07/19/2021
 Reported: 07/22/2021
 Project Name: FNR 26 FED 2H
 Project Number: NONE GIVEN
 Project Location: OXY - EDDY CO NM

Sampling Date: 07/16/2021
 Sampling Type: Soil
 Sampling Condition: Cool & Intact
 Sample Received By: Tamara Oldaker

Sample ID: SP 11 @ SURFACE (H211878-52)

BTX 8021B		mg/kg		Analyzed By: MS						
Analyte	Result	Reporting Limit	Analyzed	Method Blank	BS	% Recovery	True Value QC	RPD	Qualifier	
Benzene*	<0.050	0.050	07/21/2021	ND	1.88	94.0	2.00	2.04		
Toluene*	<0.050	0.050	07/21/2021	ND	2.00	100	2.00	1.93		
Ethylbenzene*	<0.050	0.050	07/21/2021	ND	1.96	97.8	2.00	1.62		
Total Xylenes*	<0.150	0.150	07/21/2021	ND	5.90	98.3	6.00	1.11		
Total BTX	<0.300	0.300	07/21/2021	ND						

Surrogate: 4-Bromofluorobenzene (PID) 101 % 69.9-140

Chloride, SM4500Cl-B		mg/kg		Analyzed By: GM						
Analyte	Result	Reporting Limit	Analyzed	Method Blank	BS	% Recovery	True Value QC	RPD	Qualifier	
Chloride	4000	16.0	07/21/2021	ND	416	104	400	0.00		

TPH 8015M		mg/kg		Analyzed By: MS				S-06	
Analyte	Result	Reporting Limit	Analyzed	Method Blank	BS	% Recovery	True Value QC	RPD	Qualifier
GRO C6-C10*	<50.0	50.0	07/20/2021	ND	219	110	200	14.5	
DRO >C10-C28*	8190	50.0	07/20/2021	ND	213	107	200	14.1	
EXT DRO >C28-C36	1860	50.0	07/20/2021	ND					

Surrogate: 1-Chlorooctane 105 % 44.3-133

Surrogate: 1-Chlorooctadecane 346 % 38.9-142

Cardinal Laboratories

*=Accredited Analyte

PLEASE NOTE: Liability and Damages. Cardinal's liability and client's exclusive remedy for any claim arising, whether based in contract or tort, shall be limited to the amount paid by client for analyses. All claims, including those for negligence and any other cause whatsoever shall be deemed waived unless made in writing and received by Cardinal within thirty (30) days after completion of the applicable service. In no event shall Cardinal be liable for incidental or consequential damages, including, without limitation, business interruptions, loss of use, or loss of profits incurred by client, its subsidiaries, affiliates or successors arising out of or related to the performance of the services hereunder by Cardinal, regardless of whether such claim is based upon any of the above stated reasons or otherwise. Results relate only to the samples identified above. This report shall not be reproduced except in full with written approval of Cardinal Laboratories.

Celey D. Keene, Lab Director/Quality Manager



PHONE (575) 393-2326 • 101 E. MARLAND • HOBBS, NM 88240

Analytical Results For:

TRINITY OILFIELD SERVICES & RENTALS, LLC
 JOHN FARRELL
 P. O. BOX 2587
 HOBBS NM, 88241
 Fax To: NONE

Received: 07/19/2021
 Reported: 07/22/2021
 Project Name: FNR 26 FED 2H
 Project Number: NONE GIVEN
 Project Location: OXY - EDDY CO NM

Sampling Date: 07/16/2021
 Sampling Type: Soil
 Sampling Condition: Cool & Intact
 Sample Received By: Tamara Oldaker

Sample ID: SP 11 @ 3' (H211878-53)

BTX 8021B		mg/kg		Analyzed By: MS					
Analyte	Result	Reporting Limit	Analyzed	Method Blank	BS	% Recovery	True Value QC	RPD	Qualifier
Benzene*	<0.050	0.050	07/20/2021	ND	1.88	94.0	2.00	2.04	
Toluene*	<0.050	0.050	07/20/2021	ND	2.00	100	2.00	1.93	
Ethylbenzene*	<0.050	0.050	07/20/2021	ND	1.96	97.8	2.00	1.62	
Total Xylenes*	<0.150	0.150	07/20/2021	ND	5.90	98.3	6.00	1.11	
Total BTX	<0.300	0.300	07/20/2021	ND					

Surrogate: 4-Bromofluorobenzene (PID) 100 % 69.9-140

Chloride, SM4500CI-B		mg/kg		Analyzed By: GM					
Analyte	Result	Reporting Limit	Analyzed	Method Blank	BS	% Recovery	True Value QC	RPD	Qualifier
Chloride	128	16.0	07/21/2021	ND	416	104	400	0.00	

TPH 8015M		mg/kg		Analyzed By: MS					
Analyte	Result	Reporting Limit	Analyzed	Method Blank	BS	% Recovery	True Value QC	RPD	Qualifier
GRO C6-C10*	<10.0	10.0	07/21/2021	ND	219	110	200	14.5	
DRO >C10-C28*	<10.0	10.0	07/21/2021	ND	213	107	200	14.1	
EXT DRO >C28-C36	<10.0	10.0	07/21/2021	ND					

Surrogate: 1-Chlorooctane 104 % 44.3-133

Surrogate: 1-Chlorooctadecane 98.9 % 38.9-142

Cardinal Laboratories

*=Accredited Analyte

PLEASE NOTE: Liability and Damages. Cardinal's liability and client's exclusive remedy for any claim arising, whether based in contract or tort, shall be limited to the amount paid by client for analyses. All claims, including those for negligence and any other cause whatsoever shall be deemed waived unless made in writing and received by Cardinal within thirty (30) days after completion of the applicable service. In no event shall Cardinal be liable for incidental or consequential damages, including, without limitation, business interruptions, loss of use, or loss of profits incurred by client, its subsidiaries, affiliates or successors arising out of or related to the performance of the services hereunder by Cardinal, regardless of whether such claim is based upon any of the above stated reasons or otherwise. Results relate only to the samples identified above. This report shall not be reproduced except in full with written approval of Cardinal Laboratories.

Celey D. Keene, Lab Director/Quality Manager



PHONE (575) 393-2326 ° 101 E. MARLAND ° HOBBS, NM 88240

Analytical Results For:

TRINITY OILFIELD SERVICES & RENTALS, LLC
 JOHN FARRELL
 P. O. BOX 2587
 HOBBS NM, 88241
 Fax To: NONE

Received: 07/19/2021
 Reported: 07/22/2021
 Project Name: FNR 26 FED 2H
 Project Number: NONE GIVEN
 Project Location: OXY - EDDY CO NM

Sampling Date: 07/16/2021
 Sampling Type: Soil
 Sampling Condition: Cool & Intact
 Sample Received By: Tamara Oldaker

Sample ID: SP 11 @ 4' (H211878-54)

BTX 8021B		mg/kg		Analyzed By: MS						
Analyte	Result	Reporting Limit	Analyzed	Method Blank	BS	% Recovery	True Value QC	RPD	Qualifier	
Benzene*	<0.050	0.050	07/20/2021	ND	1.88	94.0	2.00	2.04		
Toluene*	<0.050	0.050	07/20/2021	ND	2.00	100	2.00	1.93		
Ethylbenzene*	<0.050	0.050	07/20/2021	ND	1.96	97.8	2.00	1.62		
Total Xylenes*	<0.150	0.150	07/20/2021	ND	5.90	98.3	6.00	1.11		
Total BTX	<0.300	0.300	07/20/2021	ND						

Surrogate: 4-Bromofluorobenzene (PID) 101 % 69.9-140

Chloride, SM4500CI-B		mg/kg		Analyzed By: GM					
Analyte	Result	Reporting Limit	Analyzed	Method Blank	BS	% Recovery	True Value QC	RPD	Qualifier
Chloride	64.0	16.0	07/21/2021	ND	416	104	400	0.00	

TPH 8015M		mg/kg		Analyzed By: MS					
Analyte	Result	Reporting Limit	Analyzed	Method Blank	BS	% Recovery	True Value QC	RPD	Qualifier
GRO C6-C10*	<10.0	10.0	07/21/2021	ND	219	110	200	14.5	
DRO >C10-C28*	<10.0	10.0	07/21/2021	ND	213	107	200	14.1	
EXT DRO >C28-C36	<10.0	10.0	07/21/2021	ND					

Surrogate: 1-Chlorooctane 98.4 % 44.3-133

Surrogate: 1-Chlorooctadecane 91.9 % 38.9-142

Cardinal Laboratories

*=Accredited Analyte

PLEASE NOTE: Liability and Damages. Cardinal's liability and client's exclusive remedy for any claim arising, whether based in contract or tort, shall be limited to the amount paid by client for analyses. All claims, including those for negligence and any other cause whatsoever shall be deemed waived unless made in writing and received by Cardinal within thirty (30) days after completion of the applicable service. In no event shall Cardinal be liable for incidental or consequential damages, including, without limitation, business interruptions, loss of use, or loss of profits incurred by client, its subsidiaries, affiliates or successors arising out of or related to the performance of the services hereunder by Cardinal, regardless of whether such claim is based upon any of the above stated reasons or otherwise. Results relate only to the samples identified above. This report shall not be reproduced except in full with written approval of Cardinal Laboratories.

Celey D. Keene, Lab Director/Quality Manager



PHONE (575) 393-2326 • 101 E. MARLAND • HOBBS, NM 88240

Analytical Results For:

TRINITY OILFIELD SERVICES & RENTALS, LLC
 JOHN FARRELL
 P. O. BOX 2587
 HOBBS NM, 88241
 Fax To: NONE

Received: 07/19/2021
 Reported: 07/22/2021
 Project Name: FNR 26 FED 2H
 Project Number: NONE GIVEN
 Project Location: OXY - EDDY CO NM

Sampling Date: 07/16/2021
 Sampling Type: Soil
 Sampling Condition: Cool & Intact
 Sample Received By: Tamara Oldaker

Sample ID: SP 12 @ SURFACE (H211878-55)

BTX 8021B		mg/kg		Analyzed By: MS					
Analyte	Result	Reporting Limit	Analyzed	Method Blank	BS	% Recovery	True Value QC	RPD	Qualifier
Benzene*	<0.050	0.050	07/21/2021	ND	1.88	94.0	2.00	2.04	
Toluene*	<0.050	0.050	07/21/2021	ND	2.00	100	2.00	1.93	
Ethylbenzene*	<0.050	0.050	07/21/2021	ND	1.96	97.8	2.00	1.62	
Total Xylenes*	<0.150	0.150	07/21/2021	ND	5.90	98.3	6.00	1.11	
Total BTX	<0.300	0.300	07/21/2021	ND					

Surrogate: 4-Bromofluorobenzene (PID) 101 % 69.9-140

Chloride, SM4500CI-B		mg/kg		Analyzed By: GM						
Analyte	Result	Reporting Limit	Analyzed	Method Blank	BS	% Recovery	True Value QC	RPD	Qualifier	
Chloride	144	16.0	07/21/2021	ND	416	104	400	0.00		

TPH 8015M		mg/kg		Analyzed By: MS				S-06	
Analyte	Result	Reporting Limit	Analyzed	Method Blank	BS	% Recovery	True Value QC	RPD	Qualifier
GRO C6-C10*	<50.0	50.0	07/21/2021	ND	219	110	200	14.5	
DRO >C10-C28*	4690	50.0	07/21/2021	ND	213	107	200	14.1	
EXT DRO >C28-C36	1020	50.0	07/21/2021	ND					

Surrogate: 1-Chlorooctane 94.0 % 44.3-133

Surrogate: 1-Chlorooctadecane 231 % 38.9-142

Cardinal Laboratories

*=Accredited Analyte

PLEASE NOTE: Liability and Damages. Cardinal's liability and client's exclusive remedy for any claim arising, whether based in contract or tort, shall be limited to the amount paid by client for analyses. All claims, including those for negligence and any other cause whatsoever shall be deemed waived unless made in writing and received by Cardinal within thirty (30) days after completion of the applicable service. In no event shall Cardinal be liable for incidental or consequential damages, including, without limitation, business interruptions, loss of use, or loss of profits incurred by client, its subsidiaries, affiliates or successors arising out of or related to the performance of the services hereunder by Cardinal, regardless of whether such claim is based upon any of the above stated reasons or otherwise. Results relate only to the samples identified above. This report shall not be reproduced except in full with written approval of Cardinal Laboratories.

Celey D. Keene, Lab Director/Quality Manager



PHONE (575) 393-2326 • 101 E. MARLAND • HOBBS, NM 88240

Analytical Results For:

TRINITY OILFIELD SERVICES & RENTALS, LLC
 JOHN FARRELL
 P. O. BOX 2587
 HOBBS NM, 88241
 Fax To: NONE

Received: 07/19/2021
 Reported: 07/22/2021
 Project Name: FNR 26 FED 2H
 Project Number: NONE GIVEN
 Project Location: OXY - EDDY CO NM

Sampling Date: 07/16/2021
 Sampling Type: Soil
 Sampling Condition: Cool & Intact
 Sample Received By: Tamara Oldaker

Sample ID: SP 12 @ 2' (H211878-56)

BTEx 8021B		mg/kg		Analyzed By: MS						
Analyte	Result	Reporting Limit	Analyzed	Method Blank	BS	% Recovery	True Value QC	RPD	Qualifier	
Benzene*	<0.050	0.050	07/20/2021	ND	1.88	94.0	2.00	2.04		
Toluene*	<0.050	0.050	07/20/2021	ND	2.00	100	2.00	1.93		
Ethylbenzene*	<0.050	0.050	07/20/2021	ND	1.96	97.8	2.00	1.62		
Total Xylenes*	<0.150	0.150	07/20/2021	ND	5.90	98.3	6.00	1.11		
Total BTEx	<0.300	0.300	07/20/2021	ND						

Surrogate: 4-Bromofluorobenzene (PID) 100 % 69.9-140

Chloride, SM4500CI-B		mg/kg		Analyzed By: GM					
Analyte	Result	Reporting Limit	Analyzed	Method Blank	BS	% Recovery	True Value QC	RPD	Qualifier
Chloride	256	16.0	07/21/2021	ND	416	104	400	0.00	

TPH 8015M		mg/kg		Analyzed By: MS					
Analyte	Result	Reporting Limit	Analyzed	Method Blank	BS	% Recovery	True Value QC	RPD	Qualifier
GRO C6-C10*	<10.0	10.0	07/21/2021	ND	219	110	200	14.5	
DRO >C10-C28*	<10.0	10.0	07/21/2021	ND	213	107	200	14.1	
EXT DRO >C28-C36	<10.0	10.0	07/21/2021	ND					

Surrogate: 1-Chlorooctane 108 % 44.3-133

Surrogate: 1-Chlorooctadecane 100 % 38.9-142

Cardinal Laboratories

*=Accredited Analyte

PLEASE NOTE: Liability and Damages. Cardinal's liability and client's exclusive remedy for any claim arising, whether based in contract or tort, shall be limited to the amount paid by client for analyses. All claims, including those for negligence and any other cause whatsoever shall be deemed waived unless made in writing and received by Cardinal within thirty (30) days after completion of the applicable service. In no event shall Cardinal be liable for incidental or consequential damages, including, without limitation, business interruptions, loss of use, or loss of profits incurred by client, its subsidiaries, affiliates or successors arising out of or related to the performance of the services hereunder by Cardinal, regardless of whether such claim is based upon any of the above stated reasons or otherwise. Results relate only to the samples identified above. This report shall not be reproduced except in full with written approval of Cardinal Laboratories.

Celey D. Keene, Lab Director/Quality Manager



PHONE (575) 393-2326 ° 101 E. MARLAND ° HOBBS, NM 88240

Analytical Results For:

TRINITY OILFIELD SERVICES & RENTALS, LLC
 JOHN FARRELL
 P. O. BOX 2587
 HOBBS NM, 88241
 Fax To: NONE

Received: 07/19/2021
 Reported: 07/22/2021
 Project Name: FNR 26 FED 2H
 Project Number: NONE GIVEN
 Project Location: OXY - EDDY CO NM

Sampling Date: 07/16/2021
 Sampling Type: Soil
 Sampling Condition: Cool & Intact
 Sample Received By: Tamara Oldaker

Sample ID: SP 12 @ 3' (H211878-57)

BTX 8021B		mg/kg		Analyzed By: MS					
Analyte	Result	Reporting Limit	Analyzed	Method Blank	BS	% Recovery	True Value QC	RPD	Qualifier
Benzene*	<0.050	0.050	07/20/2021	ND	1.93	96.5	2.00	1.29	
Toluene*	<0.050	0.050	07/20/2021	ND	2.05	103	2.00	1.48	
Ethylbenzene*	<0.050	0.050	07/20/2021	ND	1.97	98.3	2.00	2.12	
Total Xylenes*	<0.150	0.150	07/20/2021	ND	5.89	98.1	6.00	1.49	
Total BTX	<0.300	0.300	07/20/2021	ND					

Surrogate: 4-Bromofluorobenzene (PID) 98.9 % 69.9-140

Chloride, SM4500CI-B		mg/kg		Analyzed By: GM					
Analyte	Result	Reporting Limit	Analyzed	Method Blank	BS	% Recovery	True Value QC	RPD	Qualifier
Chloride	144	16.0	07/21/2021	ND	416	104	400	0.00	

TPH 8015M		mg/kg		Analyzed By: MS					
Analyte	Result	Reporting Limit	Analyzed	Method Blank	BS	% Recovery	True Value QC	RPD	Qualifier
GRO C6-C10*	<10.0	10.0	07/21/2021	ND	219	110	200	14.5	
DRO >C10-C28*	18.9	10.0	07/21/2021	ND	213	107	200	14.1	
EXT DRO >C28-C36	<10.0	10.0	07/21/2021	ND					

Surrogate: 1-Chlorooctane 113 % 44.3-133

Surrogate: 1-Chlorooctadecane 107 % 38.9-142

Cardinal Laboratories

*=Accredited Analyte

PLEASE NOTE: Liability and Damages. Cardinal's liability and client's exclusive remedy for any claim arising, whether based in contract or tort, shall be limited to the amount paid by client for analyses. All claims, including those for negligence and any other cause whatsoever shall be deemed waived unless made in writing and received by Cardinal within thirty (30) days after completion of the applicable service. In no event shall Cardinal be liable for incidental or consequential damages, including, without limitation, business interruptions, loss of use, or loss of profits incurred by client, its subsidiaries, affiliates or successors arising out of or related to the performance of the services hereunder by Cardinal, regardless of whether such claim is based upon any of the above stated reasons or otherwise. Results relate only to the samples identified above. This report shall not be reproduced except in full with written approval of Cardinal Laboratories.

Celey D. Keene, Lab Director/Quality Manager



PHONE (575) 393-2326 • 101 E. MARLAND • HOBBS, NM 88240

Analytical Results For:

TRINITY OILFIELD SERVICES & RENTALS, LLC
 JOHN FARRELL
 P. O. BOX 2587
 HOBBS NM, 88241
 Fax To: NONE

Received: 07/19/2021
 Reported: 07/22/2021
 Project Name: FNR 26 FED 2H
 Project Number: NONE GIVEN
 Project Location: OXY - EDDY CO NM

Sampling Date: 07/16/2021
 Sampling Type: Soil
 Sampling Condition: Cool & Intact
 Sample Received By: Tamara Oldaker

Sample ID: SP 13 @ SURFACE (H211878-58)

BTEx 8021B		mg/kg		Analyzed By: MS						
Analyte	Result	Reporting Limit	Analyzed	Method Blank	BS	% Recovery	True Value QC	RPD	Qualifier	
Benzene*	<0.050	0.050	07/21/2021	ND	1.93	96.5	2.00	1.29		
Toluene*	<0.050	0.050	07/21/2021	ND	2.05	103	2.00	1.48		
Ethylbenzene*	<0.050	0.050	07/21/2021	ND	1.97	98.3	2.00	2.12		
Total Xylenes*	<0.150	0.150	07/21/2021	ND	5.89	98.1	6.00	1.49		
Total BTEx	<0.300	0.300	07/21/2021	ND						

Surrogate: 4-Bromofluorobenzene (PID) 113 % 69.9-140

Chloride, SM4500Cl-B		mg/kg		Analyzed By: GM						
Analyte	Result	Reporting Limit	Analyzed	Method Blank	BS	% Recovery	True Value QC	RPD	Qualifier	
Chloride	3200	16.0	07/21/2021	ND	416	104	400	0.00		

TPH 8015M		mg/kg		Analyzed By: MS				S-06	
Analyte	Result	Reporting Limit	Analyzed	Method Blank	BS	% Recovery	True Value QC	RPD	Qualifier
GRO C6-C10*	<50.0	50.0	07/21/2021	ND	219	110	200	14.5	
DRO >C10-C28*	5660	50.0	07/21/2021	ND	213	107	200	14.1	
EXT DRO >C28-C36	1230	50.0	07/21/2021	ND					

Surrogate: 1-Chlorooctane 92.1 % 44.3-133

Surrogate: 1-Chlorooctadecane 253 % 38.9-142

Cardinal Laboratories

*=Accredited Analyte

PLEASE NOTE: Liability and Damages. Cardinal's liability and client's exclusive remedy for any claim arising, whether based in contract or tort, shall be limited to the amount paid by client for analyses. All claims, including those for negligence and any other cause whatsoever shall be deemed waived unless made in writing and received by Cardinal within thirty (30) days after completion of the applicable service. In no event shall Cardinal be liable for incidental or consequential damages, including, without limitation, business interruptions, loss of use, or loss of profits incurred by client, its subsidiaries, affiliates or successors arising out of or related to the performance of the services hereunder by Cardinal, regardless of whether such claim is based upon any of the above stated reasons or otherwise. Results relate only to the samples identified above. This report shall not be reproduced except in full with written approval of Cardinal Laboratories.

Celey D. Keene, Lab Director/Quality Manager



PHONE (575) 393-2326 ° 101 E. MARLAND ° HOBBS, NM 88240

Analytical Results For:

TRINITY OILFIELD SERVICES & RENTALS, LLC
 JOHN FARRELL
 P. O. BOX 2587
 HOBBS NM, 88241
 Fax To: NONE

Received: 07/19/2021
 Reported: 07/22/2021
 Project Name: FNR 26 FED 2H
 Project Number: NONE GIVEN
 Project Location: OXY - EDDY CO NM

Sampling Date: 07/16/2021
 Sampling Type: Soil
 Sampling Condition: Cool & Intact
 Sample Received By: Tamara Oldaker

Sample ID: SP 13 @ 2' (H211878-59)

BTEx 8021B		mg/kg		Analyzed By: MS						
Analyte	Result	Reporting Limit	Analyzed	Method Blank	BS	% Recovery	True Value QC	RPD	Qualifier	
Benzene*	<0.050	0.050	07/20/2021	ND	1.93	96.5	2.00	1.29		
Toluene*	<0.050	0.050	07/20/2021	ND	2.05	103	2.00	1.48		
Ethylbenzene*	<0.050	0.050	07/20/2021	ND	1.97	98.3	2.00	2.12		
Total Xylenes*	<0.150	0.150	07/20/2021	ND	5.89	98.1	6.00	1.49		
Total BTEx	<0.300	0.300	07/20/2021	ND						

Surrogate: 4-Bromofluorobenzene (PID) 107 % 69.9-140

Chloride, SM4500CI-B		mg/kg		Analyzed By: GM					
Analyte	Result	Reporting Limit	Analyzed	Method Blank	BS	% Recovery	True Value QC	RPD	Qualifier
Chloride	128	16.0	07/21/2021	ND	416	104	400	0.00	

TPH 8015M		mg/kg		Analyzed By: MS					
Analyte	Result	Reporting Limit	Analyzed	Method Blank	BS	% Recovery	True Value QC	RPD	Qualifier
GRO C6-C10*	<10.0	10.0	07/21/2021	ND	219	110	200	14.5	
DRO >C10-C28*	<10.0	10.0	07/21/2021	ND	213	107	200	14.1	
EXT DRO >C28-C36	<10.0	10.0	07/21/2021	ND					

Surrogate: 1-Chlorooctane 105 % 44.3-133

Surrogate: 1-Chlorooctadecane 99.1 % 38.9-142

Cardinal Laboratories

*=Accredited Analyte

PLEASE NOTE: Liability and Damages. Cardinal's liability and client's exclusive remedy for any claim arising, whether based in contract or tort, shall be limited to the amount paid by client for analyses. All claims, including those for negligence and any other cause whatsoever shall be deemed waived unless made in writing and received by Cardinal within thirty (30) days after completion of the applicable service. In no event shall Cardinal be liable for incidental or consequential damages, including, without limitation, business interruptions, loss of use, or loss of profits incurred by client, its subsidiaries, affiliates or successors arising out of or related to the performance of the services hereunder by Cardinal, regardless of whether such claim is based upon any of the above stated reasons or otherwise. Results relate only to the samples identified above. This report shall not be reproduced except in full with written approval of Cardinal Laboratories.

Celey D. Keene, Lab Director/Quality Manager



PHONE (575) 393-2326 • 101 E. MARLAND • HOBBS, NM 88240

Analytical Results For:

TRINITY OILFIELD SERVICES & RENTALS, LLC
 JOHN FARRELL
 P. O. BOX 2587
 HOBBS NM, 88241
 Fax To: NONE

Received: 07/19/2021
 Reported: 07/22/2021
 Project Name: FNR 26 FED 2H
 Project Number: NONE GIVEN
 Project Location: OXY - EDDY CO NM

Sampling Date: 07/16/2021
 Sampling Type: Soil
 Sampling Condition: Cool & Intact
 Sample Received By: Tamara Oldaker

Sample ID: SP 13 @ 3' (H211878-60)

BTEx 8021B		mg/kg		Analyzed By: MS						
Analyte	Result	Reporting Limit	Analyzed	Method Blank	BS	% Recovery	True Value QC	RPD	Qualifier	
Benzene*	<0.050	0.050	07/20/2021	ND	1.93	96.5	2.00	1.29		
Toluene*	<0.050	0.050	07/20/2021	ND	2.05	103	2.00	1.48		
Ethylbenzene*	<0.050	0.050	07/20/2021	ND	1.97	98.3	2.00	2.12		
Total Xylenes*	<0.150	0.150	07/20/2021	ND	5.89	98.1	6.00	1.49		
Total BTEx	<0.300	0.300	07/20/2021	ND						

Surrogate: 4-Bromofluorobenzene (PID) 101 % 69.9-140

Chloride, SM4500CI-B		mg/kg		Analyzed By: GM					
Analyte	Result	Reporting Limit	Analyzed	Method Blank	BS	% Recovery	True Value QC	RPD	Qualifier
Chloride	144	16.0	07/21/2021	ND	416	104	400	0.00	

TPH 8015M		mg/kg		Analyzed By: MS				S-04	
Analyte	Result	Reporting Limit	Analyzed	Method Blank	BS	% Recovery	True Value QC	RPD	Qualifier
GRO C6-C10*	<10.0	10.0	07/21/2021	ND	219	110	200	14.5	
DRO >C10-C28*	11.7	10.0	07/21/2021	ND	213	107	200	14.1	
EXT DRO >C28-C36	<10.0	10.0	07/21/2021	ND					

Surrogate: 1-Chlorooctane 137 % 44.3-133

Surrogate: 1-Chlorooctadecane 130 % 38.9-142

Cardinal Laboratories

*=Accredited Analyte

PLEASE NOTE: Liability and Damages. Cardinal's liability and client's exclusive remedy for any claim arising, whether based in contract or tort, shall be limited to the amount paid by client for analyses. All claims, including those for negligence and any other cause whatsoever shall be deemed waived unless made in writing and received by Cardinal within thirty (30) days after completion of the applicable service. In no event shall Cardinal be liable for incidental or consequential damages, including, without limitation, business interruptions, loss of use, or loss of profits incurred by client, its subsidiaries, affiliates or successors arising out of or related to the performance of the services hereunder by Cardinal, regardless of whether such claim is based upon any of the above stated reasons or otherwise. Results relate only to the samples identified above. This report shall not be reproduced except in full with written approval of Cardinal Laboratories.

Celey D. Keene, Lab Director/Quality Manager



PHONE (575) 393-2326 ° 101 E. MARLAND ° HOBBS, NM 88240

Analytical Results For:

TRINITY OILFIELD SERVICES & RENTALS, LLC
 JOHN FARRELL
 P. O. BOX 2587
 HOBBS NM, 88241
 Fax To: NONE

Received: 07/19/2021
 Reported: 07/22/2021
 Project Name: FNR 26 FED 2H
 Project Number: NONE GIVEN
 Project Location: OXY - EDDY CO NM

Sampling Date: 07/16/2021
 Sampling Type: Soil
 Sampling Condition: Cool & Intact
 Sample Received By: Tamara Oldaker

Sample ID: SP 14 @ SURFACE (H211878-61)

BTX 8021B		mg/kg		Analyzed By: MS						
Analyte	Result	Reporting Limit	Analyzed	Method Blank	BS	% Recovery	True Value QC	RPD	Qualifier	
Benzene*	<0.050	0.050	07/21/2021	ND	1.93	96.5	2.00	1.29		
Toluene*	<0.050	0.050	07/21/2021	ND	2.05	103	2.00	1.48		
Ethylbenzene*	<0.050	0.050	07/21/2021	ND	1.97	98.3	2.00	2.12		
Total Xylenes*	<0.150	0.150	07/21/2021	ND	5.89	98.1	6.00	1.49		
Total BTX	<0.300	0.300	07/21/2021	ND						

Surrogate: 4-Bromofluorobenzene (PID) 99.5 % 69.9-140

Chloride, SM4500Cl-B		mg/kg		Analyzed By: GM						
Analyte	Result	Reporting Limit	Analyzed	Method Blank	BS	% Recovery	True Value QC	RPD	Qualifier	
Chloride	2800	16.0	07/21/2021	ND	416	104	400	0.00		

TPH 8015M		mg/kg		Analyzed By: MS				S-06	
Analyte	Result	Reporting Limit	Analyzed	Method Blank	BS	% Recovery	True Value QC	RPD	Qualifier
GRO C6-C10*	<50.0	50.0	07/21/2021	ND	219	110	200	14.5	
DRO >C10-C28*	8210	50.0	07/21/2021	ND	213	107	200	14.1	
EXT DRO >C28-C36	1910	50.0	07/21/2021	ND					

Surrogate: 1-Chlorooctane 98.6 % 44.3-133

Surrogate: 1-Chlorooctadecane 349 % 38.9-142

Cardinal Laboratories

*=Accredited Analyte

PLEASE NOTE: Liability and Damages. Cardinal's liability and client's exclusive remedy for any claim arising, whether based in contract or tort, shall be limited to the amount paid by client for analyses. All claims, including those for negligence and any other cause whatsoever shall be deemed waived unless made in writing and received by Cardinal within thirty (30) days after completion of the applicable service. In no event shall Cardinal be liable for incidental or consequential damages, including, without limitation, business interruptions, loss of use, or loss of profits incurred by client, its subsidiaries, affiliates or successors arising out of or related to the performance of the services hereunder by Cardinal, regardless of whether such claim is based upon any of the above stated reasons or otherwise. Results relate only to the samples identified above. This report shall not be reproduced except in full with written approval of Cardinal Laboratories.

Celey D. Keene, Lab Director/Quality Manager



PHONE (575) 393-2326 ° 101 E. MARLAND ° HOBBS, NM 88240

Analytical Results For:

TRINITY OILFIELD SERVICES & RENTALS, LLC
 JOHN FARRELL
 P. O. BOX 2587
 HOBBS NM, 88241
 Fax To: NONE

Received: 07/19/2021
 Reported: 07/22/2021
 Project Name: FNR 26 FED 2H
 Project Number: NONE GIVEN
 Project Location: OXY - EDDY CO NM

Sampling Date: 07/16/2021
 Sampling Type: Soil
 Sampling Condition: Cool & Intact
 Sample Received By: Tamara Oldaker

Sample ID: SP 14 @ 2' (H211878-62)

BTX 8021B		mg/kg		Analyzed By: MS					
Analyte	Result	Reporting Limit	Analyzed	Method Blank	BS	% Recovery	True Value QC	RPD	Qualifier
Benzene*	<0.050	0.050	07/20/2021	ND	1.93	96.5	2.00	1.29	
Toluene*	<0.050	0.050	07/20/2021	ND	2.05	103	2.00	1.48	
Ethylbenzene*	<0.050	0.050	07/20/2021	ND	1.97	98.3	2.00	2.12	
Total Xylenes*	<0.150	0.150	07/20/2021	ND	5.89	98.1	6.00	1.49	
Total BTX	<0.300	0.300	07/20/2021	ND					

Surrogate: 4-Bromofluorobenzene (PID) 113 % 69.9-140

Chloride, SM4500CI-B		mg/kg		Analyzed By: GM						
Analyte	Result	Reporting Limit	Analyzed	Method Blank	BS	% Recovery	True Value QC	RPD	Qualifier	
Chloride	6800	16.0	07/21/2021	ND	416	104	400	0.00		

TPH 8015M		mg/kg		Analyzed By: MS					
Analyte	Result	Reporting Limit	Analyzed	Method Blank	BS	% Recovery	True Value QC	RPD	Qualifier
GRO C6-C10*	<10.0	10.0	07/22/2021	ND	207	103	200	7.99	
DRO >C10-C28*	<10.0	10.0	07/22/2021	ND	199	99.6	200	7.90	
EXT DRO >C28-C36	<10.0	10.0	07/22/2021	ND					

Surrogate: 1-Chlorooctane 98.7 % 44.3-133

Surrogate: 1-Chlorooctadecane 93.5 % 38.9-142

Cardinal Laboratories

*=Accredited Analyte

PLEASE NOTE: Liability and Damages. Cardinal's liability and client's exclusive remedy for any claim arising, whether based in contract or tort, shall be limited to the amount paid by client for analyses. All claims, including those for negligence and any other cause whatsoever shall be deemed waived unless made in writing and received by Cardinal within thirty (30) days after completion of the applicable service. In no event shall Cardinal be liable for incidental or consequential damages, including, without limitation, business interruptions, loss of use, or loss of profits incurred by client, its subsidiaries, affiliates or successors arising out of or related to the performance of the services hereunder by Cardinal, regardless of whether such claim is based upon any of the above stated reasons or otherwise. Results relate only to the samples identified above. This report shall not be reproduced except in full with written approval of Cardinal Laboratories.

Celey D. Keene, Lab Director/Quality Manager



PHONE (575) 393-2326 ° 101 E. MARLAND ° HOBBS, NM 88240

Analytical Results For:

TRINITY OILFIELD SERVICES & RENTALS, LLC
 JOHN FARRELL
 P. O. BOX 2587
 HOBBS NM, 88241
 Fax To: NONE

Received: 07/19/2021
 Reported: 07/22/2021
 Project Name: FNR 26 FED 2H
 Project Number: NONE GIVEN
 Project Location: OXY - EDDY CO NM

Sampling Date: 07/16/2021
 Sampling Type: Soil
 Sampling Condition: Cool & Intact
 Sample Received By: Tamara Oldaker

Sample ID: SP 14 @ 3' (H211878-63)

BTX 8021B		mg/kg		Analyzed By: MS						
Analyte	Result	Reporting Limit	Analyzed	Method Blank	BS	% Recovery	True Value QC	RPD	Qualifier	
Benzene*	<0.050	0.050	07/20/2021	ND	1.93	96.5	2.00	1.29		
Toluene*	<0.050	0.050	07/20/2021	ND	2.05	103	2.00	1.48		
Ethylbenzene*	<0.050	0.050	07/20/2021	ND	1.97	98.3	2.00	2.12		
Total Xylenes*	<0.150	0.150	07/20/2021	ND	5.89	98.1	6.00	1.49		
Total BTX	<0.300	0.300	07/20/2021	ND						

Surrogate: 4-Bromofluorobenzene (PID) 105 % 69.9-140

Chloride, SM4500CI-B		mg/kg		Analyzed By: GM						
Analyte	Result	Reporting Limit	Analyzed	Method Blank	BS	% Recovery	True Value QC	RPD	Qualifier	
Chloride	1300	16.0	07/21/2021	ND	416	104	400	0.00		

TPH 8015M		mg/kg		Analyzed By: MS					
Analyte	Result	Reporting Limit	Analyzed	Method Blank	BS	% Recovery	True Value QC	RPD	Qualifier
GRO C6-C10*	<10.0	10.0	07/22/2021	ND	207	103	200	7.99	
DRO >C10-C28*	<10.0	10.0	07/22/2021	ND	199	99.6	200	7.90	
EXT DRO >C28-C36	<10.0	10.0	07/22/2021	ND					

Surrogate: 1-Chlorooctane 94.0 % 44.3-133

Surrogate: 1-Chlorooctadecane 89.5 % 38.9-142

Cardinal Laboratories

*=Accredited Analyte

PLEASE NOTE: Liability and Damages. Cardinal's liability and client's exclusive remedy for any claim arising, whether based in contract or tort, shall be limited to the amount paid by client for analyses. All claims, including those for negligence and any other cause whatsoever shall be deemed waived unless made in writing and received by Cardinal within thirty (30) days after completion of the applicable service. In no event shall Cardinal be liable for incidental or consequential damages, including, without limitation, business interruptions, loss of use, or loss of profits incurred by client, its subsidiaries, affiliates or successors arising out of or related to the performance of the services hereunder by Cardinal, regardless of whether such claim is based upon any of the above stated reasons or otherwise. Results relate only to the samples identified above. This report shall not be reproduced except in full with written approval of Cardinal Laboratories.

Celey D. Keene, Lab Director/Quality Manager



PHONE (575) 393-2326 • 101 E. MARLAND • HOBBS, NM 88240

Notes and Definitions

S-06	The recovery of this surrogate is outside control limits due to sample dilution required from high analyte concentration and/or matrix interference's.
S-04	The surrogate recovery for this sample is outside of established control limits due to a sample matrix effect.
QR-03	The RPD value for the sample duplicate or MS/MSD was outside of QC acceptance limits due to matrix interference. QC batch accepted based on LCS and/or LCSD recovery and/or RPD values.
QR-02	The RPD result exceeded the QC control limits; however, both percent recoveries were acceptable. Sample results for the QC batch were accepted based on percent recoveries and completeness of QC data.
QM-07	The spike recovery was outside acceptance limits for the MS and/or MSD. The batch was accepted based on acceptable LCS recovery.
ND	Analyte NOT DETECTED at or above the reporting limit
RPD	Relative Percent Difference
**	Samples not received at proper temperature of 6°C or below.
***	Insufficient time to reach temperature.
-	Chloride by SM4500Cl-B does not require samples be received at or below 6°C Samples reported on an as received basis (wet) unless otherwise noted on report

Cardinal Laboratories

*=Accredited Analyte

PLEASE NOTE: Liability and Damages. Cardinal's liability and client's exclusive remedy for any claim arising, whether based in contract or tort, shall be limited to the amount paid by client for analyses. All claims, including those for negligence and any other cause whatsoever shall be deemed waived unless made in writing and received by Cardinal within thirty (30) days after completion of the applicable service. In no event shall Cardinal be liable for incidental or consequential damages, including, without limitation, business interruptions, loss of use, or loss of profits incurred by client, its subsidiaries, affiliates or successors arising out of or related to the performance of the services hereunder by Cardinal, regardless of whether such claim is based upon any of the above stated reasons or otherwise. Results relate only to the samples identified above. This report shall not be reproduced except in full with written approval of Cardinal Laboratories.

Celey D. Keene, Lab Director/Quality Manager



101 East Marland, Hobbs, NM 88240
(575) 393-2326 FAX (575) 393-2476

CHAIN-OF-CUSTODY AND ANALYSIS REQUEST

Company Name: <u>Trinity Oilfield Services</u>		P.O. #:		BILL TO		ANALYSIS REQUEST											
Project Manager: <u>John Farrell</u>		Company: <u>OKY USA INC</u>															
Address: <u>P.O. Box 2587</u>		Attn: <u>Wade D. Hicken</u>															
City: <u>Hobbs</u>		Address: <u>P.O. Box 4244</u>															
Phone #: <u>575 397 4961</u>		City: <u>Hobbs</u>															
Fax #: <u></u>		State: <u>TX</u> zip: <u>77910</u>															
Project #: <u></u>		Phone #: <u>575 397 828</u>															
Project Name: <u>ENR 26 Fed 24</u>		Fax #: <u></u>															
Project Location: <u>Eddy County NM</u>																	
Sampler Name: <u>Greenville Ranch</u>																	
FOR LAB USE ONLY																	
Lab I.D.	Sample I.D.	(G)RAB OR (C)OMP.	# CONTAINERS	GROUNDWATER	WASTEWATER	SOIL	OIL	SLUDGE	OTHER :	ACID/BASE:	ICE / COOL	OTHER :	DATE	TIME	BTex	TPH	Chloride
#21878	SP1 North wall @ 1'	X	1	X		X							7/15	9:00			
	SP1 West wall @ 1'	X	1	X		X							7/15	9:05			
	SP1 South wall @ 1'	X	1	X		X							7/15	9:10			
	SP2 South wall @ 1'	X	1	X		X							7/15	9:15			
	SP2 East wall @ 1'	X	1	X		X							7/15	9:20			
	SP2 West wall @ 1'	X	1	X		X							7/15	9:25			
	SP3 West wall @ 1'	X	1	X		X							7/15	9:30			
	SP3 East wall @ 1'	X	1	X		X							7/15	9:35			
	SP4 East wall @ 1'	X	1	X		X							7/15	9:40			
	SP4 North wall @ 1'	X	1	X		X							7/15	9:45			
	SP5 South wall @ 1'	X	1	X		X							7/15	9:45			

PLEASE NOTE: Liability and Damages: Cardinal's liability and client's exclusive remedy for any claim arising whether based in contract or tort, shall be limited to the amount paid by the client for the service. In no event shall Cardinal be liable for incidental or consequential damages, including without limitation, business interruptions, loss of use, or loss of profits incurred by client, its subsidiaries, affiliates or successors arising out of or related to the performance of services hereunder by Cardinal, regardless of whether such claim is based upon any of the above stated reasons or otherwise.

Relinquished By: [Signature] Date: 7-19-21 Received By: [Signature] Date: 7-19-21

Relinquished By: [Signature] Date: 7-19-21 Received By: [Signature] Date: 7-19-21

Delivered By: (Circle One) Observed Temp. °C 28 Sample Condition Cool Intact CHECKED BY: [Signature] Turnaround Time: Standard Bacteria (only) Sample Condition Cool Intact

Sampler - UPS - Bus - Other: Corrected Temp. °C Yes No Yes No Thermometer ID # 97 Rush #113 8:30 Correction Factor +0.4°C Yes No Yes No Corrected Temp. °C



101 East Marland, Hobbs, NM 88240
(575) 393-2326 FAX (575) 393-2476

CHAIN-OF-CUSTODY AND ANALYSIS REQUEST

Company Name: <u>Trinity Oilfield Services</u>		P.O. #:		BILL TO		ANALYSIS REQUEST											
Project Manager: <u>John Furel</u>		Company: <u>Oxy USA Inc</u>															
Address: <u>P.O. Box 2581</u>		Attn: <u>Eric Dittman</u>															
City: <u>Hobbs</u> State: <u>NM</u> Zip: <u>88241</u>		Address: <u>P.O. Box 4294</u>															
Phone #: <u>575 397 4961</u> Fax #: _____		City: <u>Houston</u>															
Project #: _____		State: <u>TX</u> Zip: <u>77210</u>															
Project Name: <u>FNR 26 Feb 24</u>		Phone #: <u>575 290 2828</u>															
Project Location: <u>Eddy NM</u>		Fax #: _____															
Sampler Name: <u>Graville Ramsey</u>																	
FOR LAB USE ONLY																	
Lab I.D.	Sample I.D.	(G)RAB OR (C)OMP.	# CONTAINERS	GROUNDWATER	WASTEWATER	SOIL	OIL	SLUDGE	OTHER :	ACID/BASE:	ICE / COOL	OTHER :	DATE	TIME	BTEX	TPH	Other
<u>H211878</u>	<u>SP 6 East well 01'</u>	<u>G</u>	<u>1</u>	<u>X</u>		<u>X</u>							<u>7/15</u>	<u>9:50</u>	<u>1</u>	<u>1</u>	<u>1</u>
	<u>SP 6 North well 01'</u>	<u>G</u>	<u>1</u>	<u>X</u>		<u>X</u>							<u>7/15</u>	<u>9:55</u>	<u>1</u>	<u>1</u>	<u>1</u>
	<u>SP 7 North well 01'</u>	<u>G</u>	<u>1</u>	<u>X</u>		<u>X</u>							<u>7/15</u>	<u>10:00</u>	<u>1</u>	<u>1</u>	<u>1</u>
	<u>SP 8 North well 01'</u>	<u>G</u>	<u>1</u>	<u>X</u>		<u>X</u>							<u>7/15</u>	<u>10:05</u>	<u>1</u>	<u>1</u>	<u>1</u>
	<u>SP 9 North well 01'</u>	<u>G</u>	<u>1</u>	<u>X</u>		<u>X</u>							<u>7/15</u>	<u>10:10</u>	<u>1</u>	<u>1</u>	<u>1</u>
	<u>SP 10 West well 01'</u>	<u>G</u>	<u>1</u>	<u>X</u>		<u>X</u>							<u>7/15</u>	<u>10:20</u>	<u>1</u>	<u>1</u>	<u>1</u>
	<u>SP 10.5 North well 01'</u>	<u>G</u>	<u>1</u>	<u>X</u>		<u>X</u>							<u>7/15</u>	<u>10:25</u>	<u>1</u>	<u>1</u>	<u>1</u>
	<u>SP 11.5 North well 01'</u>	<u>G</u>	<u>1</u>	<u>X</u>		<u>X</u>							<u>7/15</u>	<u>10:30</u>	<u>1</u>	<u>1</u>	<u>1</u>
	<u>SP 12.5 North well 01'</u>	<u>G</u>	<u>1</u>	<u>X</u>		<u>X</u>							<u>7/15</u>	<u>10:35</u>	<u>1</u>	<u>1</u>	<u>1</u>
	<u>SP 13.5 North well 01'</u>	<u>G</u>	<u>1</u>	<u>X</u>		<u>X</u>							<u>7/15</u>	<u>10:35</u>	<u>1</u>	<u>1</u>	<u>1</u>

PLEASE NOTE: Liability and Damages. Cardinal's liability and client's exclusive remedy for any claim arising whether based in contract or tort shall be limited to the amount paid by the client for the analyses. All claims including those for negligence and any other cause whatsoever shall be deemed waived unless made in writing and received by Cardinal within 30 days after completion of the applicable service. In no event shall Cardinal be liable for incidental or consequential damages, including without limitation, business interruptions, loss of use, or loss of profits incurred by client, its subsidiaries, affiliates or successors arising out of or related to the performance of services hereunder by Cardinal, regardless of whether such claim is based upon any of the above stated reasons or otherwise.

Relinquished By: [Signature] Date: 7-19-21 Received By: [Signature] Date: 7-19-21

Relinquished By: [Signature] Date: 7-19-21 Received By: [Signature] Date: 7-19-21

Delivered By: (Circle One) Observed Temp. °C 2.8 Sample Condition Cool Intact CHECKED BY: (Initials) YB

Sampler - UPS - Bus - Other: Corrected Temp. °C 2.8 Sample Condition Cool Intact CHECKED BY: (Initials) YB

Turnaround Time: 97 Standard 113 Rush 113

Thermometer ID # 97 Bacteria (only) Yes Sample Condition Cool Intact Observed Temp. °C 2.8

Correction Factor +0.3 Yes No Corrected Temp. °C 2.8

Verbal Result: ☐ Yes ☐ No Add'l Phone #: _____

All Results are emailed. Please provide Email address: _____

REMARKS: _____

FOR CARDINAL LABS ONLY

† Cardinal cannot accept verbal changes. Please email changes to celey.keene@cardinallabsnm.com



101 East Marland, Hobbs, NM 88240
(575) 393-2326 FAX (575) 393-2476

CHAIN-OF-CUSTODY AND ANALYSIS REQUEST

Company Name: <u>Trinity Oilfield Services</u>		BILL TO		ANALYSIS REQUEST	
Project Manager: <u>John Farrell</u>		P.O. #:			
Address: <u>P.O. Box 2587</u>		Company: <u>Oxy USA INC</u>			
City: <u>Hobbs</u>		Attn: <u>Wade Dittich</u>			
State: <u>NM</u> Zip: <u>88241</u>		Address: <u>P.O. Box 4294</u>			
Phone #: <u>575 397 4961</u>		City: <u>Hobbs</u>			
Fax #: _____		State: <u>TX</u> Zip: <u>77210</u>			
Project #: _____		Phone #: <u>575 390 2828</u>			
Project Name: <u>ENR 26 Fld 2H</u>		Fax #: _____			
Project Location: <u>Eddy NM</u>					
Sampler Name: <u>Graville Rensig</u>					
FOR LAB USE ONLY					
Lab I.D.	Sample I.D.	(G)RAB OR (C)OMP.		DATE	TIME
		# CONTAINERS			
<u>4211878</u> <u>21</u> <u>22</u> <u>23</u> <u>24</u> <u>25</u> <u>26</u> <u>27</u> <u>28</u> <u>29</u> <u>30</u>	<u>SP 13 South East wall 01'</u> <u>SP 10 Surface</u> <u>SP 10 2'</u> <u>SP 1 0 3'</u> <u>SP 2 0 Surface</u> <u>SP 2 0 3'</u> <u>SP 2 0 4'</u> <u>SP 3 0 Surface</u> <u>SP 3 0 2'</u> <u>SP 3 0 3'</u>	MATRIX		BTex TPH Chloride	
		GROUNDWATER			
		WASTEWATER			
		SOIL			
		OIL			
		SLUDGE			
		OTHER :			
		ACID/BASE:			
		ICE / COOL			
		OTHER :			
PRESERV		SAMPLING			
Relinquished By: <u>[Signature]</u>		Date: <u>7-19-21</u>		Time: <u>1:45</u>	
Received By: <u>[Signature]</u>		Date: <u>7-19-21</u>		Time: <u>1:45</u>	
Relinquished By: <u>[Signature]</u>		Date: <u>7-19-21</u>		Time: <u>1:45</u>	
Received By: <u>[Signature]</u>		Date: <u>7-19-21</u>		Time: <u>1:45</u>	
Delivered By: (Circle One)		Observed Temp. °C		Sample Condition	
Sampler - UPS - Bus - Other:		Corrected Temp. °C		Cool Intact <input checked="" type="checkbox"/> Yes <input type="checkbox"/> No	
Turnaround Time:		Standard		Bacteria (only) Sample Condition	
Thermometer ID # <u>402</u>		Rush <u>#113</u>		Cool Intact <input type="checkbox"/> Yes <input type="checkbox"/> No	
Correction Factor <u>+0.4</u>				Observed Temp. °C	
				Corrected Temp. °C	
REMARKS:					
Verbal Result: <input type="checkbox"/> Yes <input type="checkbox"/> No Add'l Phone #:					
All Results are emailed. Please provide Email address:					



101 East Marland, Hobbs, NM 88240
(575) 393-2326 FAX (575) 393-2416

CHAIN-OF-CUSTODY AND ANALYSIS REQUEST

Company Name: <u>Trinity Oilfield Services</u>		P.O. #:		ANALYSIS REQUEST		
Project Manager: <u>John Farrell</u>		Company: <u>ODY USA Inc</u>				
Address: <u>P.O. Box 2587</u>		Attn: <u>LabCD H41C</u>				
City: <u>Hobbs</u>		Address: <u>P.O. Box 4294</u>				
State: <u>NM</u> Zip: <u>88241</u>		City: <u>Hobbs</u>				
Phone #: <u>575 397 4961</u>		State: <u>TX</u> Zip: <u>77200</u>				
Fax #: _____		Phone #: <u>575 390 2828</u>				
Project #: _____		Fax #: _____				
Project Name: <u>ENR 266cd 24</u>						
Project Location: <u>Fiddym</u>						
Sampler Name: <u>Greenville Ramsey</u>						
FOR LAB USE ONLY						
Lab I.D.	Sample I.D.	(G)RAB OR (C)OMP.	# CONTAINERS	MATRIX	PRESERV.	SAMPLING
				GROUNDWATER		
				WASTEWATER		
				SOIL		
				OIL		
				SLUDGE		
				OTHER :		
				ACID/BASE:		
				ICE / COOL		
				OTHER :		
				DATE	TIME	
<u>H211878</u>	<u>SP4 surfact</u>	<u>G</u>	<u>1</u>	<u>7/15</u>	<u>11:30</u>	<u>BTex</u>
<u>31</u>	<u>SP4 surfact</u>	<u>G</u>	<u>1</u>	<u>7/15</u>	<u>11:35</u>	<u>TPH</u>
<u>32</u>	<u>SP4 03</u>	<u>G</u>	<u>1</u>	<u>7/15</u>	<u>11:40</u>	<u>Chloride</u>
<u>33</u>	<u>SP4 04</u>	<u>G</u>	<u>1</u>	<u>7/15</u>	<u>11:45</u>	
<u>34</u>	<u>SP4 surfact</u>	<u>G</u>	<u>1</u>	<u>7/15</u>	<u>11:50</u>	
<u>35</u>	<u>SP4 02</u>	<u>G</u>	<u>1</u>	<u>7/15</u>	<u>11:55</u>	
<u>36</u>	<u>SP4 03</u>	<u>G</u>	<u>1</u>	<u>7/16</u>	<u>9:00</u>	
<u>37</u>	<u>SP4 surfact</u>	<u>G</u>	<u>1</u>	<u>7/16</u>	<u>9:05</u>	
<u>38</u>	<u>SP4 02</u>	<u>G</u>	<u>1</u>	<u>7/16</u>	<u>9:10</u>	
<u>39</u>	<u>SP4 03</u>	<u>G</u>	<u>1</u>	<u>7/16</u>	<u>9:15</u>	
<u>40</u>	<u>SP4 surfact</u>	<u>G</u>	<u>1</u>	<u>7/16</u>	<u>9:15</u>	

PLEASE NOTE: Liability and Damages. Cardinal's liability and client's exclusive remedy for any claim arising whether based in contract or tort, shall be limited to the amount paid by the client for the analyses. All claims, including those for negligence and any other cause whatsoever shall be deemed waived unless made in writing and received by Cardinal within 30 days after completion of the applicable service. In no event shall Cardinal be liable for incidental or consequential damages, including without limitation, business interruptions, loss of use, or loss of profits incurred by client, its subsidiaries, affiliates or successors arising out of or related to the performance of services hereunder by Cardinal, regardless of whether such claim is based upon any of the above stated reasons or otherwise.

Relinquished By: _____	Date: <u>7-19-21</u>	Received By: _____	Verbal Result: <input type="checkbox"/> Yes <input type="checkbox"/> No <input checked="" type="checkbox"/> Add'l Phone #:
Relinquished By: _____	Date: <u>7-19-21</u>	Received By: _____	All Results are emailed. Please provide Email address:
Time: _____	Time: <u>1415</u>	Time: _____	REMARKS:
Time: _____	Time: _____	Time: _____	

Delivered By: (Circle One)	Observed Temp. °C	Sample Condition	CHECKED BY: (Initials)	Turnaround Time:	Standard	Bacteria (only)	Sample Condition
Sampler - UPS - Bus - Other:	<u>2.8</u>	<input checked="" type="checkbox"/> Cool <input checked="" type="checkbox"/> Intact	<u>VE</u>		<u>Rush</u>	<input type="checkbox"/> Cool <input type="checkbox"/> Intact	Observed Temp. °C
	Corrected Temp. °C	<input type="checkbox"/> Yes <input type="checkbox"/> No		Thermometer ID # <u>497</u>	<u>#113</u>	<input type="checkbox"/> Yes <input type="checkbox"/> No	Corrected Temp. °C
				Correction Factor <u>+0.4°C</u>			

† Cardinal cannot accept verbal changes. Please email changes to caley.keene@cardinallabsnm.com



101 East Marland, Hobbs, NM 88240
(575) 393-2326 FAX (575) 393-2476

CHAIN-OF-CUSTODY AND ANALYSIS REQUEST

BILL TO							ANALYSIS REQUEST																		
Company Name: Finding oilfield services							P.O. #:																		
Project Manager: John Fennell							Company: OXY USA INC																		
Address: P.O Box 2387							Attn: Cade D'Hichen																		
City: Hobbs							State: NM Zip: 88241																		
Phone #: 575 347 4961							Fax #:																		
Project #:							Project Owner: John O'Leary																		
Project Name: ENR 26 Field H							City: Hobbs																		
Project Location: Eddy NM							State: NM Zip: 77210																		
Sampler Name: Graville Ramsey							Phone #: 575 340 2828																		
FOR LAB USE ONLY							Fax #:																		
Lab I.D.		Sample I.D.		(G)RAB OR (C)OMP.	# CONTAINERS	MATRIX				PRESERV.	SAMPLING														
						GROUNDWATER	WASTEWATER	SOIL	OIL	SLUDGE	OTHER :	ACID/BASE:	ICE / COOL	OTHER :	DATE	TIME									
H211878	41	SP 703'	G	1	X			X							7/16	9:20	BTEX	TPH	Chloride						
	42	SP 704'	G	1	X			X							7/16	9:25									
	43	SP 8 Surface	G	1	X			X							7/16	9:30									
	44	SP 802'	G	1	X			X							7/16	9:35									
	45	SP 203'	G	1	X			X							7/16	9:40									
	46	SP 9 Surface	G	1	X			X							7/16	9:45									
	47	SP 902'	G	1	X			X							7/16	9:50									
	48	SP 903'	G	1	X			X							7/16	9:55									
	49	SP 10 Su Para	G	1	X			X							7/16	10:00									
	50	SP 1002'	G	1	X			X							7/16	10:05									

PLEASE NOTE: Liability and Damages. Cardinal's liability and client's exclusive remedy for any claim arising whether based in contract or tort, shall be limited to the amount paid by the client for the analyses. All claims, including those for negligence and any other cause whatsoever shall be deemed waived unless made in writing and received by Cardinal within 30 days after completion of the applicable service. In no event shall Cardinal be liable for incidental or consequential damages, including without limitation, business interruptions, loss of use, or loss of profits incurred by client, its subsidiaries, affiliates or successors arising out of or related to the performance of services hereunder by Cardinal, regardless of whether such claim is based upon any of the above stated reasons or otherwise.

Relinquished By: _____		Date: 7-19-21	Received By: _____
Time: _____		_____	_____
Date: _____		_____	_____
Time: _____		_____	_____
Relinquished By: _____		Date: _____	Received By: _____
Time: _____		_____	_____
Date: _____		_____	_____
Time: _____		_____	_____

Delivered By: (Circle One) Observed Temp. °C **28** Sample Condition Cool Intact Yes ☒ No ☐
Corrected Temp. °C _____
Sampler - UPS - Bus - Other: _____
Checked BY: (Initials) **TJ**
Turnaround Time: _____ Standard Rush ☒
Thermometer ID - # **44-C** # **11390**
Correction Factor **-0.4°C**
Bacteria (only) Sample Condition Cool Intact Yes ☐ No ☐
Observed Temp. °C _____
Corrected Temp. °C _____

REMARKS:
All Results are emailed. Please provide Email address:



101 East Marland, Hobbs, NM 88240
(575) 393-2326 FAX (575) 393-2476

CHAIN-OF-CUSTODY AND ANALYSIS REQUEST

Company Name: <u>Trinity Oil Field Services</u>		BILL TO		ANALYSIS REQUEST	
Project Manager: <u>John Farrell</u>		P.O. #:			
Address: <u>P.O. Box 2587</u>		Company: <u>OXYGENA Inc</u>			
City: <u>Hobbs</u>		Attn: <u>Wade D. Miller</u>			
State: <u>NM</u> Zip: <u>88241</u>		Address: <u>P.O. Box 1294</u>			
Phone #: <u>575 397 4961</u>		City: <u>Hobbs</u>			
Project #: <u></u>		State: <u>NM</u> Zip: <u>77210</u>			
Project Name: <u>FNK 26 Fed 24</u>		Phone #: <u>575 397 2028</u>			
Project Location: <u>Edgelynn</u>		Fax #:			
Sampler Name: <u>Granville Ramsey</u>		PRESERV:			
FOR LAB USE ONLY		SAMPLING			
Lab I.D.	Sample I.D.	(G)RAB OR (C)OMP.	# CONTAINERS	MATRIX	DATE
<u>H211878</u>	<u>SP109 3'</u>	<input checked="" type="checkbox"/>	<input checked="" type="checkbox"/>	GROUNDWATER	<u>7/16 10:10</u>
<u>51</u>	<u>SP11 Surface</u>	<input checked="" type="checkbox"/>	<input checked="" type="checkbox"/>	WASTEWATER	<u>7/16 10:15</u>
<u>52</u>	<u>SP110 3'</u>	<input checked="" type="checkbox"/>	<input checked="" type="checkbox"/>	SOIL	<u>7/16 10:20</u>
<u>53</u>	<u>SP110 3'</u>	<input checked="" type="checkbox"/>	<input checked="" type="checkbox"/>	OIL	<u>7/16 10:25</u>
<u>54</u>	<u>SP110 4'</u>	<input checked="" type="checkbox"/>	<input checked="" type="checkbox"/>	SLUDGE	<u>7/16 10:30</u>
<u>55</u>	<u>SP12 Surface</u>	<input checked="" type="checkbox"/>	<input checked="" type="checkbox"/>	OTHER:	<u>7/16 10:35</u>
<u>56</u>	<u>SP12 02'</u>	<input checked="" type="checkbox"/>	<input checked="" type="checkbox"/>	ACID/BASE:	<u>7/16 10:40</u>
<u>57</u>	<u>SP12 03'</u>	<input checked="" type="checkbox"/>	<input checked="" type="checkbox"/>	ICE / COOL	<u>7/16 10:45</u>
<u>58</u>	<u>SP13 Surface</u>	<input checked="" type="checkbox"/>	<input checked="" type="checkbox"/>	OTHER:	<u>7/16 10:50</u>
<u>59</u>	<u>SP13 02'</u>	<input checked="" type="checkbox"/>	<input checked="" type="checkbox"/>		<u>7/16 10:55</u>
<u>60</u>	<u>SP13 03'</u>	<input checked="" type="checkbox"/>	<input checked="" type="checkbox"/>		
				BTex	
				TPH	
				Chloride	

PLEASE NOTE: Liability and Damages. Cardinal's liability and client's exclusive remedy for any claim arising whether based in contract or tort, shall be limited to the amount paid by the client for the analyses. All claims, including those for negligence and any other cause whatsoever shall be deemed waived unless made in writing and received by Cardinal within 30 days after completion of the applicable service. In no event shall Cardinal be liable for incidental or consequential damages, including without limitation, business interruptions, loss of use, or loss of profits incurred by client, its subsidiaries, affiliates or successors arising out of or related to the performance of services hereunder by Cardinal, regardless of whether such claim is based upon any of the above stated reasons or otherwise.

Refinanced By: <u>[Signature]</u>	Date: <u>7-19-21</u>	Received By: <u>[Signature]</u>	Date: <u>7-19-21</u>
Relinquished By: <u>[Signature]</u>	Date: <u>7-19-21</u>	Received By: <u>[Signature]</u>	Date: <u>7-19-21</u>

Delivered By: (Circle One) Observed Temp. °C 27.8 Sample Condition Cool Intact Yes Yes Checked BY: [Signature] (Initials) VP

Sampler - UPS - Bus - Other: Corrected Temp. °C No No No Turnaround Time: Standard Rush #1/3 Bacteria (only) Cool Intact Yes Yes Corrected Temp. °C No No

Thermometer ID # 440 #1/3 Correction Factor +0.4

REMARKS:

Verbal Result: ☐ Yes ☐ No ☐ Add'l Phone #:

All Results are emailed. Please provide Email address:



101 East Marland, Hobbs, NM 88240
(575) 393-2326 FAX (575) 393-2476

CHAIN-OF-CUSTODY AND ANALYSIS REQUEST

Company Name: <u>Trinity Oilfield Services</u>		BILL TO		ANALYSIS REQUEST																		
Project Manager: <u>John Farnell</u>		P.O. #:																				
Address: <u>P.O. Box 2587</u>		Company: <u>OKYUSHINE</u>																				
City: <u>Hobbs</u>		Attn: <u>Cardiff/Hin</u>																				
State: <u>NM</u> zip: <u>88241</u>		Address: <u>P.O. Box 4294</u>																				
Phone #: <u>575 397 4961</u>		City: <u>Houston</u>																				
Project #: <u>FNR 26 Fed 24</u>		State: <u>TX</u> zip: <u>77210</u>																				
Project Location:		Phone #: <u>575 390 2829</u>																				
Sample Name: <u>Greenville Ranch</u>		Fax #:																				
FOR LAB USE ONLY																						
Lab I.D.	Sample I.D.	(G)RAB OR (C)OMP.	# CONTAINERS	MATRIX			PRESERV.	SAMPLING														
				GROUNDWATER	WASTEWATER	SOIL	OIL	SLUDGE	OTHER:	ACID/BASE:	ICE / COOL	OTHER:	DATE	TIME								
<u>H211878</u>	<u>61 58 114 Surface</u>	<u>6 1</u>	<u>1</u>	<u>X</u>	<u>X</u>	<u>X</u>	<u>X</u>	<u>X</u>	<u>X</u>	<u>X</u>	<u>X</u>	<u>X</u>	<u>7/16</u>	<u>11:06</u>	<u>Btex</u>	<u>TPH</u>	<u>chloride</u>					
	<u>62 58 114 02'</u>	<u>6 1</u>	<u>1</u>	<u>X</u>	<u>X</u>	<u>X</u>	<u>X</u>	<u>X</u>	<u>X</u>	<u>X</u>	<u>X</u>	<u>X</u>	<u>7/16</u>	<u>11:05</u>	<u>X</u>	<u>X</u>	<u>X</u>					
	<u>63 58 14 08'</u>	<u>6 1</u>	<u>1</u>	<u>X</u>	<u>X</u>	<u>X</u>	<u>X</u>	<u>X</u>	<u>X</u>	<u>X</u>	<u>X</u>	<u>X</u>	<u>7/16</u>	<u>11:10</u>	<u>X</u>	<u>X</u>	<u>X</u>					
		<u>6 1</u>	<u>1</u>	<u>X</u>	<u>X</u>	<u>X</u>	<u>X</u>	<u>X</u>	<u>X</u>	<u>X</u>	<u>X</u>	<u>X</u>										
		<u>6 1</u>	<u>1</u>	<u>X</u>	<u>X</u>	<u>X</u>	<u>X</u>	<u>X</u>	<u>X</u>	<u>X</u>	<u>X</u>	<u>X</u>										
		<u>6 1</u>	<u>1</u>	<u>X</u>	<u>X</u>	<u>X</u>	<u>X</u>	<u>X</u>	<u>X</u>	<u>X</u>	<u>X</u>	<u>X</u>										
		<u>6 1</u>	<u>1</u>	<u>X</u>	<u>X</u>	<u>X</u>	<u>X</u>	<u>X</u>	<u>X</u>	<u>X</u>	<u>X</u>	<u>X</u>										
		<u>6 1</u>	<u>1</u>	<u>X</u>	<u>X</u>	<u>X</u>	<u>X</u>	<u>X</u>	<u>X</u>	<u>X</u>	<u>X</u>	<u>X</u>										
		<u>6 1</u>	<u>1</u>	<u>X</u>	<u>X</u>	<u>X</u>	<u>X</u>	<u>X</u>	<u>X</u>	<u>X</u>	<u>X</u>	<u>X</u>										
		<u>6 1</u>	<u>1</u>	<u>X</u>	<u>X</u>	<u>X</u>	<u>X</u>	<u>X</u>	<u>X</u>	<u>X</u>	<u>X</u>	<u>X</u>										
		<u>6 1</u>	<u>1</u>	<u>X</u>	<u>X</u>	<u>X</u>	<u>X</u>	<u>X</u>	<u>X</u>	<u>X</u>	<u>X</u>	<u>X</u>										
		<u>6 1</u>	<u>1</u>	<u>X</u>	<u>X</u>	<u>X</u>	<u>X</u>	<u>X</u>	<u>X</u>	<u>X</u>	<u>X</u>	<u>X</u>										
		<u>6 1</u>	<u>1</u>	<u>X</u>	<u>X</u>	<u>X</u>	<u>X</u>	<u>X</u>	<u>X</u>	<u>X</u>	<u>X</u>	<u>X</u>										
		<u>6 1</u>	<u>1</u>	<u>X</u>	<u>X</u>	<u>X</u>	<u>X</u>	<u>X</u>	<u>X</u>	<u>X</u>	<u>X</u>	<u>X</u>										
		<u>6 1</u>	<u>1</u>	<u>X</u>	<u>X</u>	<u>X</u>	<u>X</u>	<u>X</u>	<u>X</u>	<u>X</u>	<u>X</u>	<u>X</u>										
		<u>6 1</u>	<u>1</u>	<u>X</u>	<u>X</u>	<u>X</u>	<u>X</u>	<u>X</u>	<u>X</u>	<u>X</u>	<u>X</u>	<u>X</u>										
		<u>6 1</u>	<u>1</u>	<u>X</u>	<u>X</u>	<u>X</u>	<u>X</u>	<u>X</u>	<u>X</u>	<u>X</u>	<u>X</u>	<u>X</u>										
		<u>6 1</u>	<u>1</u>	<u>X</u>	<u>X</u>	<u>X</u>	<u>X</u>	<u>X</u>	<u>X</u>	<u>X</u>	<u>X</u>	<u>X</u>										
		<u>6 1</u>	<u>1</u>	<u>X</u>	<u>X</u>	<u>X</u>	<u>X</u>	<u>X</u>	<u>X</u>	<u>X</u>	<u>X</u>	<u>X</u>										
		<u>6 1</u>	<u>1</u>	<u>X</u>	<u>X</u>	<u>X</u>	<u>X</u>	<u>X</u>	<u>X</u>	<u>X</u>	<u>X</u>	<u>X</u>										
		<u>6 1</u>	<u>1</u>	<u>X</u>	<u>X</u>	<u>X</u>	<u>X</u>	<u>X</u>	<u>X</u>	<u>X</u>	<u>X</u>	<u>X</u>										
		<u>6 1</u>	<u>1</u>	<u>X</u>	<u>X</u>	<u>X</u>	<u>X</u>	<u>X</u>	<u>X</u>	<u>X</u>	<u>X</u>	<u>X</u>										
		<u>6 1</u>	<u>1</u>	<u>X</u>	<u>X</u>	<u>X</u>	<u>X</u>	<u>X</u>	<u>X</u>	<u>X</u>	<u>X</u>	<u>X</u>										
		<u>6 1</u>	<u>1</u>	<u>X</u>	<u>X</u>	<u>X</u>	<u>X</u>	<u>X</u>	<u>X</u>	<u>X</u>	<u>X</u>	<u>X</u>										
		<u>6 1</u>	<u>1</u>	<u>X</u>	<u>X</u>	<u>X</u>	<u>X</u>	<u>X</u>	<u>X</u>	<u>X</u>	<u>X</u>	<u>X</u>										
		<u>6 1</u>	<u>1</u>	<u>X</u>	<u>X</u>	<u>X</u>	<u>X</u>	<u>X</u>	<u>X</u>	<u>X</u>	<u>X</u>	<u>X</u>										
		<u>6 1</u>	<u>1</u>	<u>X</u>	<u>X</u>	<u>X</u>	<u>X</u>	<u>X</u>	<u>X</u>	<u>X</u>	<u>X</u>	<u>X</u>										
		<u>6 1</u>	<u>1</u>	<u>X</u>	<u>X</u>	<u>X</u>	<u>X</u>	<u>X</u>	<u>X</u>	<u>X</u>	<u>X</u>	<u>X</u>										
		<u>6 1</u>	<u>1</u>	<u>X</u>	<u>X</u>	<u>X</u>	<u>X</u>	<u>X</u>	<u>X</u>	<u>X</u>	<u>X</u>	<u>X</u>										
		<u>6 1</u>	<u>1</u>	<u>X</u>	<u>X</u>	<u>X</u>	<u>X</u>	<u>X</u>	<u>X</u>	<u>X</u>	<u>X</u>	<u>X</u>										
		<u>6 1</u>	<u>1</u>	<u>X</u>	<u>X</u>	<u>X</u>	<u>X</u>	<u>X</u>	<u>X</u>	<u>X</u>	<u>X</u>	<u>X</u>										
		<u>6 1</u>	<u>1</u>	<u>X</u>	<u>X</u>	<u>X</u>	<u>X</u>	<u>X</u>	<u>X</u>	<u>X</u>	<u>X</u>	<u>X</u>										
		<u>6 1</u>	<u>1</u>	<u>X</u>	<u>X</u>	<u>X</u>	<u>X</u>	<u>X</u>	<u>X</u>	<u>X</u>	<u>X</u>	<u>X</u>										
		<u>6 1</u>	<u>1</u>	<u>X</u>	<u>X</u>	<u>X</u>	<u>X</u>	<u>X</u>	<u>X</u>	<u>X</u>	<u>X</u>	<u>X</u>										
		<u>6 1</u>	<u>1</u>	<u>X</u>	<u>X</u>	<u>X</u>	<u>X</u>	<u>X</u>	<u>X</u>	<u>X</u>	<u>X</u>	<u>X</u>										
		<u>6 1</u>	<u>1</u>	<u>X</u>	<u>X</u>	<u>X</u>	<u>X</u>	<u>X</u>	<u>X</u>	<u>X</u>	<u>X</u>	<u>X</u>										
		<u>6 1</u>	<u>1</u>	<u>X</u>	<u>X</u>	<u>X</u>	<u>X</u>	<u>X</u>	<u>X</u>	<u>X</u>	<u>X</u>	<u>X</u>										
		<u>6 1</u>	<u>1</u>	<u>X</u>	<u>X</u>	<u>X</u>	<u>X</u>	<u>X</u>	<u>X</u>	<u>X</u>	<u>X</u>	<u>X</u>										
		<u>6 1</u>	<u>1</u>	<u>X</u>	<u>X</u>	<u>X</u>	<u>X</u>	<u>X</u>	<u>X</u>	<u>X</u>	<u>X</u>	<u>X</u>										
		<u>6 1</u>	<u>1</u>	<u>X</u>	<u>X</u>	<u>X</u>	<u>X</u>	<u>X</u>	<u>X</u>	<u>X</u>	<u>X</u>	<u>X</u>										
		<u>6 1</u>	<u>1</u>	<u>X</u>	<u>X</u>	<u>X</u>	<u>X</u>	<u>X</u>	<u>X</u>	<u>X</u>	<u>X</u>	<u>X</u>										
		<u>6 1</u>	<u>1</u>	<u>X</u>	<u>X</u>	<u>X</u>	<u>X</u>	<u>X</u>	<u>X</u>	<u>X</u>	<u>X</u>	<u>X</u>										
		<u>6 1</u>	<u>1</u>	<u>X</u>	<u>X</u>	<u>X</u>	<u>X</u>	<u>X</u>	<u>X</u>	<u>X</u>	<u>X</u>	<u>X</u>										
		<u>6 1</u>	<u>1</u>	<u>X</u>	<u>X</u>	<u>X</u>	<u>X</u>	<u>X</u>	<u>X</u>	<u>X</u>	<u>X</u>	<u>X</u>										
		<u>6 1</u>	<u>1</u>	<u>X</u>	<u>X</u>	<u>X</u>	<u>X</u>	<u>X</u>	<u>X</u>	<u>X</u>	<u>X</u>	<u>X</u>										
		<u>6 1</u>	<u>1</u>	<u>X</u>	<u>X</u>	<u>X</u>	<u>X</u>	<u>X</u>	<u>X</u>	<u>X</u>	<u>X</u>	<u>X</u>										
		<u>6 1</u>	<u>1</u>	<u>X</u>	<u>X</u>	<u>X</u>	<u>X</u>	<u>X</u>	<u>X</u>	<u>X</u>	<u>X</u>	<u>X</u>										
		<u>6 1</u>	<u>1</u>	<u>X</u>	<u>X</u>	<u>X</u>	<u>X</u>	<u>X</u>	<u>X</u>	<u>X</u>	<u>X</u>	<u>X</u>										
		<u>6 1</u>	<u>1</u>	<u>X</u>	<u>X</u>	<u>X</u>	<u>X</u>	<u>X</u>	<u>X</u>	<u>X</u>	<u>X</u>	<u>X</u>										
		<u>6 1</u>	<u>1</u>	<u>X</u>	<u>X</u>	<u>X</u>	<u>X</u>	<u>X</u>	<u>X</u>	<u>X</u>	<u>X</u>	<u>X</u>										
		<u>6 1</u>	<u>1</u>	<u>X</u>	<u>X</u>	<u>X</u>	<u>X</u>	<u>X</u>	<u>X</u>	<u>X</u>	<u>X</u>	<u>X</u>										
		<u>6 1</u>	<u>1</u>	<u>X</u>	<u>X</u>	<u>X</u>	<u>X</u>	<u>X</u>	<u>X</u>	<u>X</u>	<u>X</u>	<u>X</u>										
		<u>6 1</u>	<u>1</u>	<u>X</u>	<u>X</u>	<u>X</u>	<u>X</u>	<u>X</u>	<u>X</u>	<u>X</u>	<u>X</u>	<u>X</u>										
		<u>6 1</u>	<u>1</u>	<u>X</u>	<u>X</u>	<u>X</u>	<u>X</u>	<u>X</u>	<u>X</u>	<u>X</u>	<u>X</u>	<u>X</u>										
		<u>6 1</u>	<u>1</u>	<u>X</u>	<u>X</u>	<u>X</u>	<u>X</u>	<u>X</u>	<u>X</u>	<u>X</u>	<u>X</u>	<u>X</u>										
		<u>6 1</u>	<u>1</u>	<u>X</u>	<u>X</u>	<u>X</u>	<u>X</u>	<u>X</u>	<u>X</u>	<u>X</u>	<u>X</u>	<u>X</u>										
		<u>6 1</u>	<u>1</u>	<u>X</u>	<u>X</u>	<u>X</u>	<u>X</u>	<u>X</u>	<u>X</u>	<u>X</u>	<u>X</u>	<u>X</u>										
		<u>6 1</u>	<u>1</u>	<u>X</u>	<u>X</u>	<u>X</u>	<u>X</u>	<u>X</u>	<u>X</u>	<u>X</u>	<u>X</u>	<u>X</u>										
		<u>6 1</u>	<u>1</u>	<u>X</u>	<u>X</u>	<u>X</u>	<u>X</u>	<u>X</u>	<u>X</u>	<u>X</u>	<u>X</u>	<u>X</u>										
		<u>6 1</u>	<u>1</u>	<u>X</u>	<u>X</u>	<u>X</u>	<u>X</u>	<u>X</u>	<u>X</u>	<u>X</u>	<u>X</u>	<u>X</u>										
		<u>6 1</u>	<u>1</u>	<u>X</u>	<u>X</u>	<u>X</u>	<u>X</u>	<u>X</u>	<u>X</u>	<u>X</u>	<u>X</u>	<u>X</u>										
		<u>6 1</u>	<u>1</u>	<u>X</u>	<u>X</u>	<u>X</u>	<u>X</u>	<u>X</u>	<u>X</u>	<u>X</u>	<u>X</u>	<u>X</u>										
		<u>6 1</u>	<u>1</u>	<u>X</u>	<u>X</u>	<u>X</u>	<u>X</u>	<u>X</u>	<u>X</u>	<u>X</u>	<u>X</u>	<u>X</u>										
		<u>6 1</u>	<u>1</u>	<u>X</u>	<u>X</u>	<u>X</u>	<u>X</u>	<u>X</u>	<u>X</u>	<u>X</u>	<u>X</u>	<u>X</u>										
		<u>6 1</u>	<u>1</u>	<u>X</u>	<u>X</u>	<u>X</u>	<u>X</u>	<u>X</u>	<u>X</u>	<u>X</u>	<u>X</u>	<u>X</u>										
		<u>6 1</u>	<u>1</u>	<u>X</u>	<u>X</u>	<u>X</u>	<u>X</u>	<u>X</u>	<u>X</u>	<u>X</u>	<u>X</u>	<u>X</u>										
		<u>6 1</u>	<u>1</u>	<u>X</u>	<u>X</u>	<u>X</u>	<u>X</u>	<u>X</u>	<u>X</u>	<u>X</u>	<u>X</u>	<u>X</u>										
		<u>6 1</u>	<u>1</u>	<u>X</u>	<u>X</u>	<u>X</u>	<u>X</u>	<u>X</u>	<u>X</u>	<u>X</u>	<u>X</u>	<u>X</u>										



PHONE (575) 393-2326 ° 101 E. MARLAND ° HOBBS, NM 88240

August 03, 2021

JOHN FARRELL

TRINITY OILFIELD SERVICES & RENTALS, LLC

P. O. BOX 2587

HOBBS, NM 88241

RE: FNR 26 FED 2H

Enclosed are the results of analyses for samples received by the laboratory on 07/29/21 9:15.

Cardinal Laboratories is accredited through Texas NELAP under certificate number T104704398-20-13. Accreditation applies to drinking water, non-potable water and solid and chemical materials. All accredited analytes are denoted by an asterisk (*). For a complete list of accredited analytes and matrices visit the TCEQ website at www.tceq.texas.gov/field/qa/lab_accred_certif.html.

Cardinal Laboratories is accredited through the State of Colorado Department of Public Health and Environment for:

Method EPA 552.2	Haloacetic Acids (HAA-5)
Method EPA 524.2	Total Trihalomethanes (TTHM)
Method EPA 524.4	Regulated VOCs (V1, V2, V3)

Accreditation applies to public drinking water matrices.

This report meets NELAP requirements and is made up of a cover page, analytical results, and a copy of the original chain-of-custody. If you have any questions concerning this report, please feel free to contact me.

Sincerely,

A handwritten signature in black ink that reads "Celey D. Keene". The signature is fluid and cursive, with the first name "Celey" and last name "Keene" clearly distinguishable.

Celey D. Keene

Lab Director/Quality Manager



PHONE (575) 393-2326 ° 101 E. MARLAND ° HOBBS, NM 88240

Analytical Results For:

TRINITY OILFIELD SERVICES & RENTALS, LLC
 JOHN FARRELL
 P. O. BOX 2587
 HOBBS NM, 88241
 Fax To: NONE

Received: 07/29/2021
 Reported: 08/03/2021
 Project Name: FNR 26 FED 2H
 Project Number: NONE GIVEN
 Project Location: OXY - EDDY CO NM

Sampling Date: 07/28/2021
 Sampling Type: Soil
 Sampling Condition: Cool & Intact
 Sample Received By: Tamara Oldaker

Sample ID: SP 14 @ 4' (H211997-01)

BTX 8021B		mg/kg		Analyzed By: MS					
Analyte	Result	Reporting Limit	Analyzed	Method Blank	BS	% Recovery	True Value QC	RPD	Qualifier
Benzene*	<0.050	0.050	07/31/2021	ND	1.86	93.2	2.00	5.83	
Toluene*	<0.050	0.050	07/31/2021	ND	2.00	100	2.00	6.02	
Ethylbenzene*	<0.050	0.050	07/31/2021	ND	1.95	97.4	2.00	5.63	
Total Xylenes*	<0.150	0.150	07/31/2021	ND	5.86	97.6	6.00	4.17	
Total BTX	<0.300	0.300	07/31/2021	ND					

Surrogate: 4-Bromofluorobenzene (PID) 101 % 69.9-140

Chloride, SM4500Cl-B		mg/kg		Analyzed By: GM					
Analyte	Result	Reporting Limit	Analyzed	Method Blank	BS	% Recovery	True Value QC	RPD	Qualifier
Chloride	128	16.0	07/30/2021	ND	416	104	400	0.00	

TPH 8015M		mg/kg		Analyzed By: MS					
Analyte	Result	Reporting Limit	Analyzed	Method Blank	BS	% Recovery	True Value QC	RPD	Qualifier
GRO C6-C10*	<10.0	10.0	07/30/2021	ND	191	95.3	200	3.18	
DRO >C10-C28*	<10.0	10.0	07/30/2021	ND	193	96.6	200	1.13	
EXT DRO >C28-C36	<10.0	10.0	07/30/2021	ND					

Surrogate: 1-Chlorooctane 75.0 % 44.3-133

Surrogate: 1-Chlorooctadecane 69.6 % 38.9-142

Cardinal Laboratories

*=Accredited Analyte

PLEASE NOTE: Liability and Damages. Cardinal's liability and client's exclusive remedy for any claim arising, whether based in contract or tort, shall be limited to the amount paid by client for analyses. All claims, including those for negligence and any other cause whatsoever shall be deemed waived unless made in writing and received by Cardinal within thirty (30) days after completion of the applicable service. In no event shall Cardinal be liable for incidental or consequential damages, including, without limitation, business interruptions, loss of use, or loss of profits incurred by client, its subsidiaries, affiliates or successors arising out of or related to the performance of the services hereunder by Cardinal, regardless of whether such claim is based upon any of the above stated reasons or otherwise. Results relate only to the samples identified above. This report shall not be reproduced except in full with written approval of Cardinal Laboratories.

Celey D. Keene, Lab Director/Quality Manager



PHONE (575) 393-2326 ° 101 E. MARLAND ° HOBBS, NM 88240

Analytical Results For:

TRINITY OILFIELD SERVICES & RENTALS, LLC
 JOHN FARRELL
 P. O. BOX 2587
 HOBBS NM, 88241
 Fax To: NONE

Received: 07/29/2021
 Reported: 08/03/2021
 Project Name: FNR 26 FED 2H
 Project Number: NONE GIVEN
 Project Location: OXY - EDDY CO NM

Sampling Date: 07/28/2021
 Sampling Type: Soil
 Sampling Condition: Cool & Intact
 Sample Received By: Tamara Oldaker

Sample ID: SP 2 EAST WALL @ 1' 11 (H211997-02)

BTX 8021B		mg/kg		Analyzed By: MS					
Analyte	Result	Reporting Limit	Analyzed	Method Blank	BS	% Recovery	True Value QC	RPD	Qualifier
Benzene*	<0.050	0.050	07/31/2021	ND	1.86	93.2	2.00	5.83	
Toluene*	<0.050	0.050	07/31/2021	ND	2.00	100	2.00	6.02	
Ethylbenzene*	<0.050	0.050	07/31/2021	ND	1.95	97.4	2.00	5.63	
Total Xylenes*	<0.150	0.150	07/31/2021	ND	5.86	97.6	6.00	4.17	
Total BTX	<0.300	0.300	07/31/2021	ND					

Surrogate: 4-Bromofluorobenzene (PID) 101 % 69.9-140

Chloride, SM4500CI-B		mg/kg		Analyzed By: GM						
Analyte	Result	Reporting Limit	Analyzed	Method Blank	BS	% Recovery	True Value QC	RPD	Qualifier	
Chloride	64.0	16.0	07/30/2021	ND	416	104	400	0.00		

TPH 8015M		mg/kg		Analyzed By: MS					
Analyte	Result	Reporting Limit	Analyzed	Method Blank	BS	% Recovery	True Value QC	RPD	Qualifier
GRO C6-C10*	<10.0	10.0	07/30/2021	ND	191	95.3	200	3.18	
DRO >C10-C28*	<10.0	10.0	07/30/2021	ND	193	96.6	200	1.13	
EXT DRO >C28-C36	<10.0	10.0	07/30/2021	ND					

Surrogate: 1-Chlorooctane 75.8 % 44.3-133

Surrogate: 1-Chlorooctadecane 70.3 % 38.9-142

Cardinal Laboratories

*=Accredited Analyte

PLEASE NOTE: Liability and Damages. Cardinal's liability and client's exclusive remedy for any claim arising, whether based in contract or tort, shall be limited to the amount paid by client for analyses. All claims, including those for negligence and any other cause whatsoever shall be deemed waived unless made in writing and received by Cardinal within thirty (30) days after completion of the applicable service. In no event shall Cardinal be liable for incidental or consequential damages, including, without limitation, business interruptions, loss of use, or loss of profits incurred by client, its subsidiaries, affiliates or successors arising out of or related to the performance of the services hereunder by Cardinal, regardless of whether such claim is based upon any of the above stated reasons or otherwise. Results relate only to the samples identified above. This report shall not be reproduced except in full with written approval of Cardinal Laboratories.

Celey D. Keene, Lab Director/Quality Manager



PHONE (575) 393-2326 • 101 E. MARLAND • HOBBS, NM 88240

Analytical Results For:

TRINITY OILFIELD SERVICES & RENTALS, LLC
 JOHN FARRELL
 P. O. BOX 2587
 HOBBS NM, 88241
 Fax To: NONE

Received: 07/29/2021
 Reported: 08/03/2021
 Project Name: FNR 26 FED 2H
 Project Number: NONE GIVEN
 Project Location: OXY - EDDY CO NM

Sampling Date: 07/28/2021
 Sampling Type: Soil
 Sampling Condition: Cool & Intact
 Sample Received By: Tamara Oldaker

Sample ID: SP 3 EAST WALL @ 1' 11 (H211997-03)

BTEx 8021B		mg/kg		Analyzed By: MS						
Analyte	Result	Reporting Limit	Analyzed	Method Blank	BS	% Recovery	True Value QC	RPD	Qualifier	
Benzene*	<0.050	0.050	07/31/2021	ND	1.86	93.2	2.00	5.83		
Toluene*	<0.050	0.050	07/31/2021	ND	2.00	100	2.00	6.02		
Ethylbenzene*	<0.050	0.050	07/31/2021	ND	1.95	97.4	2.00	5.63		
Total Xylenes*	<0.150	0.150	07/31/2021	ND	5.86	97.6	6.00	4.17		
Total BTEx	<0.300	0.300	07/31/2021	ND						

Surrogate: 4-Bromofluorobenzene (PID) 99.1 % 69.9-140

Chloride, SM4500Cl-B		mg/kg		Analyzed By: GM						
Analyte	Result	Reporting Limit	Analyzed	Method Blank	BS	% Recovery	True Value QC	RPD	Qualifier	
Chloride	112	16.0	07/30/2021	ND	416	104	400	0.00		

TPH 8015M		mg/kg		Analyzed By: MS					
Analyte	Result	Reporting Limit	Analyzed	Method Blank	BS	% Recovery	True Value QC	RPD	Qualifier
GRO C6-C10*	<10.0	10.0	07/30/2021	ND	191	95.3	200	3.18	
DRO >C10-C28*	<10.0	10.0	07/30/2021	ND	193	96.6	200	1.13	
EXT DRO >C28-C36	<10.0	10.0	07/30/2021	ND					

Surrogate: 1-Chlorooctane 70.5 % 44.3-133

Surrogate: 1-Chlorooctadecane 66.1 % 38.9-142

Cardinal Laboratories

*=Accredited Analyte

PLEASE NOTE: Liability and Damages. Cardinal's liability and client's exclusive remedy for any claim arising, whether based in contract or tort, shall be limited to the amount paid by client for analyses. All claims, including those for negligence and any other cause whatsoever shall be deemed waived unless made in writing and received by Cardinal within thirty (30) days after completion of the applicable service. In no event shall Cardinal be liable for incidental or consequential damages, including, without limitation, business interruptions, loss of use, or loss of profits incurred by client, its subsidiaries, affiliates or successors arising out of or related to the performance of the services hereunder by Cardinal, regardless of whether such claim is based upon any of the above stated reasons or otherwise. Results relate only to the samples identified above. This report shall not be reproduced except in full with written approval of Cardinal Laboratories.

Celey D. Keene, Lab Director/Quality Manager



PHONE (575) 393-2326 ° 101 E. MARLAND ° HOBBS, NM 88240

Analytical Results For:

TRINITY OILFIELD SERVICES & RENTALS, LLC
 JOHN FARRELL
 P. O. BOX 2587
 HOBBS NM, 88241
 Fax To: NONE

Received: 07/29/2021
 Reported: 08/03/2021
 Project Name: FNR 26 FED 2H
 Project Number: NONE GIVEN
 Project Location: OXY - EDDY CO NM

Sampling Date: 07/28/2021
 Sampling Type: Soil
 Sampling Condition: Cool & Intact
 Sample Received By: Tamara Oldaker

Sample ID: SP 10 SOUTH WALL @ 1' 11 (H211997-04)

BTX 8021B		mg/kg		Analyzed By: MS						
Analyte	Result	Reporting Limit	Analyzed	Method Blank	BS	% Recovery	True Value QC	RPD	Qualifier	
Benzene*	<0.050	0.050	07/31/2021	ND	1.86	93.2	2.00	5.83		
Toluene*	<0.050	0.050	07/31/2021	ND	2.00	100	2.00	6.02		
Ethylbenzene*	<0.050	0.050	07/31/2021	ND	1.95	97.4	2.00	5.63		
Total Xylenes*	<0.150	0.150	07/31/2021	ND	5.86	97.6	6.00	4.17		
Total BTX	<0.300	0.300	07/31/2021	ND						

Surrogate: 4-Bromofluorobenzene (PID) 101 % 69.9-140

Chloride, SM4500CI-B		mg/kg		Analyzed By: GM					
Analyte	Result	Reporting Limit	Analyzed	Method Blank	BS	% Recovery	True Value QC	RPD	Qualifier
Chloride	96.0	16.0	08/02/2021	ND	400	100	400	3.92	

TPH 8015M		mg/kg		Analyzed By: MS					
Analyte	Result	Reporting Limit	Analyzed	Method Blank	BS	% Recovery	True Value QC	RPD	Qualifier
GRO C6-C10*	<10.0	10.0	07/30/2021	ND	191	95.3	200	3.18	
DRO >C10-C28*	<10.0	10.0	07/30/2021	ND	193	96.6	200	1.13	
EXT DRO >C28-C36	<10.0	10.0	07/30/2021	ND					

Surrogate: 1-Chlorooctane 77.4 % 44.3-133

Surrogate: 1-Chlorooctadecane 70.2 % 38.9-142

Cardinal Laboratories

*=Accredited Analyte

PLEASE NOTE: Liability and Damages. Cardinal's liability and client's exclusive remedy for any claim arising, whether based in contract or tort, shall be limited to the amount paid by client for analyses. All claims, including those for negligence and any other cause whatsoever shall be deemed waived unless made in writing and received by Cardinal within thirty (30) days after completion of the applicable service. In no event shall Cardinal be liable for incidental or consequential damages, including, without limitation, business interruptions, loss of use, or loss of profits incurred by client, its subsidiaries, affiliates or successors arising out of or related to the performance of the services hereunder by Cardinal, regardless of whether such claim is based upon any of the above stated reasons or otherwise. Results relate only to the samples identified above. This report shall not be reproduced except in full with written approval of Cardinal Laboratories.

Celey D. Keene, Lab Director/Quality Manager



PHONE (575) 393-2326 • 101 E. MARLAND • HOBBS, NM 88240

Analytical Results For:

TRINITY OILFIELD SERVICES & RENTALS, LLC
 JOHN FARRELL
 P. O. BOX 2587
 HOBBS NM, 88241
 Fax To: NONE

Received: 07/29/2021
 Reported: 08/03/2021
 Project Name: FNR 26 FED 2H
 Project Number: NONE GIVEN
 Project Location: OXY - EDDY CO NM

Sampling Date: 07/28/2021
 Sampling Type: Soil
 Sampling Condition: Cool & Intact
 Sample Received By: Tamara Oldaker

Sample ID: SP 11 SOUTH WALL @ 1' 11 (H211997-05)

BTEx 8021B		mg/kg		Analyzed By: MS						
Analyte	Result	Reporting Limit	Analyzed	Method Blank	BS	% Recovery	True Value QC	RPD	Qualifier	
Benzene*	<0.050	0.050	07/31/2021	ND	1.86	93.2	2.00	5.83		
Toluene*	<0.050	0.050	07/31/2021	ND	2.00	100	2.00	6.02		
Ethylbenzene*	<0.050	0.050	07/31/2021	ND	1.95	97.4	2.00	5.63		
Total Xylenes*	<0.150	0.150	07/31/2021	ND	5.86	97.6	6.00	4.17		
Total BTEx	<0.300	0.300	07/31/2021	ND						

Surrogate: 4-Bromofluorobenzene (PID) 101 % 69.9-140

Chloride, SM4500CI-B		mg/kg		Analyzed By: GM						
Analyte	Result	Reporting Limit	Analyzed	Method Blank	BS	% Recovery	True Value QC	RPD	Qualifier	
Chloride	64.0	16.0	08/02/2021	ND	400	100	400	3.92		

TPH 8015M		mg/kg		Analyzed By: MS					
Analyte	Result	Reporting Limit	Analyzed	Method Blank	BS	% Recovery	True Value QC	RPD	Qualifier
GRO C6-C10*	<10.0	10.0	07/30/2021	ND	191	95.3	200	3.18	
DRO >C10-C28*	<10.0	10.0	07/30/2021	ND	193	96.6	200	1.13	
EXT DRO >C28-C36	<10.0	10.0	07/30/2021	ND					

Surrogate: 1-Chlorooctane 73.0 % 44.3-133

Surrogate: 1-Chlorooctadecane 67.1 % 38.9-142

Cardinal Laboratories

*=Accredited Analyte

PLEASE NOTE: Liability and Damages. Cardinal's liability and client's exclusive remedy for any claim arising, whether based in contract or tort, shall be limited to the amount paid by client for analyses. All claims, including those for negligence and any other cause whatsoever shall be deemed waived unless made in writing and received by Cardinal within thirty (30) days after completion of the applicable service. In no event shall Cardinal be liable for incidental or consequential damages, including, without limitation, business interruptions, loss of use, or loss of profits incurred by client, its subsidiaries, affiliates or successors arising out of or related to the performance of the services hereunder by Cardinal, regardless of whether such claim is based upon any of the above stated reasons or otherwise. Results relate only to the samples identified above. This report shall not be reproduced except in full with written approval of Cardinal Laboratories.

Celey D. Keene, Lab Director/Quality Manager



PHONE (575) 393-2326 ° 101 E. MARLAND ° HOBBS, NM 88240

Notes and Definitions

ND	Analyte NOT DETECTED at or above the reporting limit
RPD	Relative Percent Difference
**	Samples not received at proper temperature of 6°C or below.
***	Insufficient time to reach temperature.
-	Chloride by SM4500Cl-B does not require samples be received at or below 6°C Samples reported on an as received basis (wet) unless otherwise noted on report

Cardinal Laboratories

*=Accredited Analyte

PLEASE NOTE: Liability and Damages. Cardinal's liability and client's exclusive remedy for any claim arising, whether based in contract or tort, shall be limited to the amount paid by client for analyses. All claims, including those for negligence and any other cause whatsoever shall be deemed waived unless made in writing and received by Cardinal within thirty (30) days after completion of the applicable service. In no event shall Cardinal be liable for incidental or consequential damages, including, without limitation, business interruptions, loss of use, or loss of profits incurred by client, its subsidiaries, affiliates or successors arising out of or related to the performance of the services hereunder by Cardinal, regardless of whether such claim is based upon any of the above stated reasons or otherwise. Results relate only to the samples identified above. This report shall not be reproduced except in full with written approval of Cardinal Laboratories.

A handwritten signature in black ink, appearing to read "C. D. Keene", is written over a horizontal line.

Celey D. Keene, Lab Director/Quality Manager



ANALYSIS REQUEST

FOIA-000-K-3.1 00/04/20



PHONE (575) 393-2326 ° 101 E. MARLAND ° HOBBS, NM 88240

August 19, 2021

JOHN FARRELL

TRINITY OILFIELD SERVICES & RENTALS, LLC

P. O. BOX 2587

HOBBS, NM 88241

RE: FNR FEDERAL 002H

Enclosed are the results of analyses for samples received by the laboratory on 08/17/21 9:55.

Cardinal Laboratories is accredited through Texas NELAP under certificate number T104704398-20-13. Accreditation applies to drinking water, non-potable water and solid and chemical materials. All accredited analytes are denoted by an asterisk (*). For a complete list of accredited analytes and matrices visit the TCEQ website at www.tceq.texas.gov/field/qa/lab_accred_certif.html.

Cardinal Laboratories is accredited through the State of Colorado Department of Public Health and Environment for:

Method EPA 552.2	Haloacetic Acids (HAA-5)
Method EPA 524.2	Total Trihalomethanes (TTHM)
Method EPA 524.4	Regulated VOCs (V1, V2, V3)

Accreditation applies to public drinking water matrices.

This report meets NELAP requirements and is made up of a cover page, analytical results, and a copy of the original chain-of-custody. If you have any questions concerning this report, please feel free to contact me.

Sincerely,

A handwritten signature in black ink that reads "Celey D. Keene". The signature is fluid and cursive, with the first name "Celey" and last name "Keene" clearly distinguishable.

Celey D. Keene

Lab Director/Quality Manager



PHONE (575) 393-2326 • 101 E. MARLAND • HOBBS, NM 88240

Analytical Results For:

TRINITY OILFIELD SERVICES & RENTALS, LLC
 JOHN FARRELL
 P. O. BOX 2587
 HOBBS NM, 88241
 Fax To: NONE

Received:	08/17/2021	Sampling Date:	08/12/2021
Reported:	08/19/2021	Sampling Type:	Soil
Project Name:	FNR FEDERAL 002H	Sampling Condition:	Cool & Intact
Project Number:	OXY FNR FEDERAL 002H	Sample Received By:	Tamara Oldaker
Project Location:	OXY - EDDY CO NM		

Sample ID: SR 17 FLOOR COMP @ 3' (H212171-01)

BTEX 8021B		mg/kg		Analyzed By: MS					
Analyte	Result	Reporting Limit	Analyzed	Method Blank	BS	% Recovery	True Value QC	RPD	Qualifier
Benzene*	<0.050	0.050	08/17/2021	ND	2.01	100	2.00	3.68	
Toluene*	<0.050	0.050	08/17/2021	ND	2.05	103	2.00	5.54	
Ethylbenzene*	<0.050	0.050	08/17/2021	ND	1.99	99.5	2.00	3.80	
Total Xylenes*	<0.150	0.150	08/17/2021	ND	5.88	98.0	6.00	4.71	
Total BTEX	<0.300	0.300	08/17/2021	ND					

Surrogate: 4-Bromofluorobenzene (PID) 104 % 69.9-140

Chloride, SM4500Cl-B		mg/kg		Analyzed By: AC					
Analyte	Result	Reporting Limit	Analyzed	Method Blank	BS	% Recovery	True Value QC	RPD	Qualifier
Chloride	16.0	16.0	08/18/2021	ND	432	108	400	0.00	

TPH 8015M		mg/kg		Analyzed By: MS					
Analyte	Result	Reporting Limit	Analyzed	Method Blank	BS	% Recovery	True Value QC	RPD	Qualifier
GRO C6-C10*	<10.0	10.0	08/17/2021	ND	219	109	200	3.15	
DRO >C10-C28*	<10.0	10.0	08/17/2021	ND	223	111	200	2.91	
EXT DRO >C28-C36	<10.0	10.0	08/17/2021	ND					

Surrogate: 1-Chlorooctane 109 % 44.3-133

Surrogate: 1-Chlorooctadecane 113 % 38.9-142

Cardinal Laboratories

*=Accredited Analyte

PLEASE NOTE: Liability and Damages. Cardinal's liability and client's exclusive remedy for any claim arising, whether based in contract or tort, shall be limited to the amount paid by client for analyses. All claims, including those for negligence and any other cause whatsoever shall be deemed waived unless made in writing and received by Cardinal within thirty (30) days after completion of the applicable service. In no event shall Cardinal be liable for incidental or consequential damages, including, without limitation, business interruptions, loss of use, or loss of profits incurred by client, its subsidiaries, affiliates or successors arising out of or related to the performance of the services hereunder by Cardinal, regardless of whether such claim is based upon any of the above stated reasons or otherwise. Results relate only to the samples identified above. This report shall not be reproduced except in full with written approval of Cardinal Laboratories.

Celey D. Keene, Lab Director/Quality Manager



PHONE (575) 393-2326 ° 101 E. MARLAND ° HOBBS, NM 88240

Analytical Results For:

TRINITY OILFIELD SERVICES & RENTALS, LLC
 JOHN FARRELL
 P. O. BOX 2587
 HOBBS NM, 88241
 Fax To: NONE

Received:	08/17/2021	Sampling Date:	08/12/2021
Reported:	08/19/2021	Sampling Type:	Soil
Project Name:	FNR FEDERAL 002H	Sampling Condition:	Cool & Intact
Project Number:	OXY FNR FEDERAL 002H	Sample Received By:	Tamara Oldaker
Project Location:	OXY - EDDY CO NM		

Sample ID: SR 19 FLOOR COMP @ 3' (H212171-02)

BTEX 8021B		mg/kg		Analyzed By: MS						
Analyte	Result	Reporting Limit	Analyzed	Method Blank	BS	% Recovery	True Value QC	RPD	Qualifier	
Benzene*	<0.050	0.050	08/17/2021	ND	2.01	100	2.00	3.68		
Toluene*	<0.050	0.050	08/17/2021	ND	2.05	103	2.00	5.54		
Ethylbenzene*	<0.050	0.050	08/17/2021	ND	1.99	99.5	2.00	3.80		
Total Xylenes*	<0.150	0.150	08/17/2021	ND	5.88	98.0	6.00	4.71		
Total BTEX	<0.300	0.300	08/17/2021	ND						

Surrogate: 4-Bromofluorobenzene (PID) 102 % 69.9-140

Chloride, SM4500CI-B		mg/kg		Analyzed By: AC						
Analyte	Result	Reporting Limit	Analyzed	Method Blank	BS	% Recovery	True Value QC	RPD	Qualifier	
Chloride	<16.0	16.0	08/18/2021	ND	432	108	400	0.00		

TPH 8015M		mg/kg		Analyzed By: MS					
Analyte	Result	Reporting Limit	Analyzed	Method Blank	BS	% Recovery	True Value QC	RPD	Qualifier
GRO C6-C10*	<10.0	10.0	08/17/2021	ND	184	92.0	200	4.25	
DRO >C10-C28*	<10.0	10.0	08/17/2021	ND	191	95.3	200	1.17	
EXT DRO >C28-C36	<10.0	10.0	08/17/2021	ND					

Surrogate: 1-Chlorooctane 106 % 44.3-133

Surrogate: 1-Chlorooctadecane 120 % 38.9-142

Cardinal Laboratories

*=Accredited Analyte

PLEASE NOTE: Liability and Damages. Cardinal's liability and client's exclusive remedy for any claim arising, whether based in contract or tort, shall be limited to the amount paid by client for analyses. All claims, including those for negligence and any other cause whatsoever shall be deemed waived unless made in writing and received by Cardinal within thirty (30) days after completion of the applicable service. In no event shall Cardinal be liable for incidental or consequential damages, including, without limitation, business interruptions, loss of use, or loss of profits incurred by client, its subsidiaries, affiliates or successors arising out of or related to the performance of the services hereunder by Cardinal, regardless of whether such claim is based upon any of the above stated reasons or otherwise. Results relate only to the samples identified above. This report shall not be reproduced except in full with written approval of Cardinal Laboratories.

Celey D. Keene, Lab Director/Quality Manager



PHONE (575) 393-2326 • 101 E. MARLAND • HOBBS, NM 88240

Analytical Results For:

TRINITY OILFIELD SERVICES & RENTALS, LLC
 JOHN FARRELL
 P. O. BOX 2587
 HOBBS NM, 88241
 Fax To: NONE

Received:	08/17/2021	Sampling Date:	08/12/2021
Reported:	08/19/2021	Sampling Type:	Soil
Project Name:	FNR FEDERAL 002H	Sampling Condition:	Cool & Intact
Project Number:	OXY FNR FEDERAL 002H	Sample Received By:	Tamara Oldaker
Project Location:	OXY - EDDY CO NM		

Sample ID: SR 20 FLOOR COMP @ 3' (H212171-03)

BTEX 8021B		mg/kg		Analyzed By: MS						
Analyte	Result	Reporting Limit	Analyzed	Method Blank	BS	% Recovery	True Value QC	RPD	Qualifier	
Benzene*	<0.050	0.050	08/17/2021	ND	2.01	100	2.00	3.68		
Toluene*	<0.050	0.050	08/17/2021	ND	2.05	103	2.00	5.54		
Ethylbenzene*	<0.050	0.050	08/17/2021	ND	1.99	99.5	2.00	3.80		
Total Xylenes*	<0.150	0.150	08/17/2021	ND	5.88	98.0	6.00	4.71		
Total BTEX	<0.300	0.300	08/17/2021	ND						

Surrogate: 4-Bromofluorobenzene (PID) 101 % 69.9-140

Chloride, SM4500CI-B		mg/kg		Analyzed By: AC						
Analyte	Result	Reporting Limit	Analyzed	Method Blank	BS	% Recovery	True Value QC	RPD	Qualifier	
Chloride	80.0	16.0	08/18/2021	ND	432	108	400	0.00		

TPH 8015M		mg/kg		Analyzed By: MS					
Analyte	Result	Reporting Limit	Analyzed	Method Blank	BS	% Recovery	True Value QC	RPD	Qualifier
GRO C6-C10*	<10.0	10.0	08/17/2021	ND	184	92.0	200	4.25	
DRO >C10-C28*	<10.0	10.0	08/17/2021	ND	191	95.3	200	1.17	
EXT DRO >C28-C36	<10.0	10.0	08/17/2021	ND					

Surrogate: 1-Chlorooctane 104 % 44.3-133

Surrogate: 1-Chlorooctadecane 121 % 38.9-142

Cardinal Laboratories

*=Accredited Analyte

PLEASE NOTE: Liability and Damages. Cardinal's liability and client's exclusive remedy for any claim arising, whether based in contract or tort, shall be limited to the amount paid by client for analyses. All claims, including those for negligence and any other cause whatsoever shall be deemed waived unless made in writing and received by Cardinal within thirty (30) days after completion of the applicable service. In no event shall Cardinal be liable for incidental or consequential damages, including, without limitation, business interruptions, loss of use, or loss of profits incurred by client, its subsidiaries, affiliates or successors arising out of or related to the performance of the services hereunder by Cardinal, regardless of whether such claim is based upon any of the above stated reasons or otherwise. Results relate only to the samples identified above. This report shall not be reproduced except in full with written approval of Cardinal Laboratories.

Celey D. Keene, Lab Director/Quality Manager



PHONE (575) 393-2326 ° 101 E. MARLAND ° HOBBS, NM 88240

Analytical Results For:

TRINITY OILFIELD SERVICES & RENTALS, LLC
 JOHN FARRELL
 P. O. BOX 2587
 HOBBS NM, 88241
 Fax To: NONE

Received:	08/17/2021	Sampling Date:	08/12/2021
Reported:	08/19/2021	Sampling Type:	Soil
Project Name:	FNR FEDERAL 002H	Sampling Condition:	Cool & Intact
Project Number:	OXY FNR FEDERAL 002H	Sample Received By:	Tamara Oldaker
Project Location:	OXY - EDDY CO NM		

Sample ID: SR 21 FLOOR COMP @ 3' (H212171-04)

BTX 8021B		mg/kg		Analyzed By: MS						
Analyte	Result	Reporting Limit	Analyzed	Method Blank	BS	% Recovery	True Value QC	RPD	Qualifier	
Benzene*	<0.050	0.050	08/18/2021	ND	2.01	100	2.00	3.68		
Toluene*	<0.050	0.050	08/18/2021	ND	2.05	103	2.00	5.54		
Ethylbenzene*	<0.050	0.050	08/18/2021	ND	1.99	99.5	2.00	3.80		
Total Xylenes*	<0.150	0.150	08/18/2021	ND	5.88	98.0	6.00	4.71		
Total BTX	<0.300	0.300	08/18/2021	ND						

Surrogate: 4-Bromofluorobenzene (PID) 106 % 69.9-140

Chloride, SM4500CI-B		mg/kg		Analyzed By: AC						
Analyte	Result	Reporting Limit	Analyzed	Method Blank	BS	% Recovery	True Value QC	RPD	Qualifier	
Chloride	48.0	16.0	08/18/2021	ND	432	108	400	0.00		

TPH 8015M		mg/kg		Analyzed By: MS					
Analyte	Result	Reporting Limit	Analyzed	Method Blank	BS	% Recovery	True Value QC	RPD	Qualifier
GRO C6-C10*	<10.0	10.0	08/17/2021	ND	184	92.0	200	4.25	
DRO >C10-C28*	<10.0	10.0	08/17/2021	ND	191	95.3	200	1.17	
EXT DRO >C28-C36	<10.0	10.0	08/17/2021	ND					

Surrogate: 1-Chlorooctane 110 % 44.3-133

Surrogate: 1-Chlorooctadecane 130 % 38.9-142

Cardinal Laboratories

*=Accredited Analyte

PLEASE NOTE: Liability and Damages. Cardinal's liability and client's exclusive remedy for any claim arising, whether based in contract or tort, shall be limited to the amount paid by client for analyses. All claims, including those for negligence and any other cause whatsoever shall be deemed waived unless made in writing and received by Cardinal within thirty (30) days after completion of the applicable service. In no event shall Cardinal be liable for incidental or consequential damages, including, without limitation, business interruptions, loss of use, or loss of profits incurred by client, its subsidiaries, affiliates or successors arising out of or related to the performance of the services hereunder by Cardinal, regardless of whether such claim is based upon any of the above stated reasons or otherwise. Results relate only to the samples identified above. This report shall not be reproduced except in full with written approval of Cardinal Laboratories.

Celey D. Keene, Lab Director/Quality Manager



PHONE (575) 393-2326 • 101 E. MARLAND • HOBBS, NM 88240

Analytical Results For:

TRINITY OILFIELD SERVICES & RENTALS, LLC
 JOHN FARRELL
 P. O. BOX 2587
 HOBBS NM, 88241
 Fax To: NONE

Received:	08/17/2021	Sampling Date:	08/12/2021
Reported:	08/19/2021	Sampling Type:	Soil
Project Name:	FNR FEDERAL 002H	Sampling Condition:	Cool & Intact
Project Number:	OXY FNR FEDERAL 002H	Sample Received By:	Tamara Oldaker
Project Location:	OXY - EDDY CO NM		

Sample ID: SR 22 FLOOR COMP @ 3' (H212171-05)

BTEx 8021B		mg/kg		Analyzed By: MS						
Analyte	Result	Reporting Limit	Analyzed	Method Blank	BS	% Recovery	True Value QC	RPD	Qualifier	
Benzene*	<0.050	0.050	08/18/2021	ND	2.01	100	2.00	3.68		
Toluene*	<0.050	0.050	08/18/2021	ND	2.05	103	2.00	5.54		
Ethylbenzene*	<0.050	0.050	08/18/2021	ND	1.99	99.5	2.00	3.80		
Total Xylenes*	<0.150	0.150	08/18/2021	ND	5.88	98.0	6.00	4.71		
Total BTEx	<0.300	0.300	08/18/2021	ND						

Surrogate: 4-Bromofluorobenzene (PID) 101 % 69.9-140

Chloride, SM4500CI-B		mg/kg		Analyzed By: AC						
Analyte	Result	Reporting Limit	Analyzed	Method Blank	BS	% Recovery	True Value QC	RPD	Qualifier	
Chloride	64.0	16.0	08/18/2021	ND	432	108	400	0.00		

TPH 8015M		mg/kg		Analyzed By: MS					
Analyte	Result	Reporting Limit	Analyzed	Method Blank	BS	% Recovery	True Value QC	RPD	Qualifier
GRO C6-C10*	<10.0	10.0	08/17/2021	ND	184	92.0	200	4.25	
DRO >C10-C28*	<10.0	10.0	08/17/2021	ND	191	95.3	200	1.17	
EXT DRO >C28-C36	<10.0	10.0	08/17/2021	ND					

Surrogate: 1-Chlorooctane 111 % 44.3-133

Surrogate: 1-Chlorooctadecane 127 % 38.9-142

Cardinal Laboratories

*=Accredited Analyte

PLEASE NOTE: Liability and Damages. Cardinal's liability and client's exclusive remedy for any claim arising, whether based in contract or tort, shall be limited to the amount paid by client for analyses. All claims, including those for negligence and any other cause whatsoever shall be deemed waived unless made in writing and received by Cardinal within thirty (30) days after completion of the applicable service. In no event shall Cardinal be liable for incidental or consequential damages, including, without limitation, business interruptions, loss of use, or loss of profits incurred by client, its subsidiaries, affiliates or successors arising out of or related to the performance of the services hereunder by Cardinal, regardless of whether such claim is based upon any of the above stated reasons or otherwise. Results relate only to the samples identified above. This report shall not be reproduced except in full with written approval of Cardinal Laboratories.

Celey D. Keene, Lab Director/Quality Manager



PHONE (575) 393-2326 ° 101 E. MARLAND ° HOBBS, NM 88240

Analytical Results For:

TRINITY OILFIELD SERVICES & RENTALS, LLC
 JOHN FARRELL
 P. O. BOX 2587
 HOBBS NM, 88241
 Fax To: NONE

Received:	08/17/2021	Sampling Date:	08/12/2021
Reported:	08/19/2021	Sampling Type:	Soil
Project Name:	FNR FEDERAL 002H	Sampling Condition:	Cool & Intact
Project Number:	OXY FNR FEDERAL 002H	Sample Received By:	Tamara Oldaker
Project Location:	OXY - EDDY CO NM		

Sample ID: SR 23 FLOOR COMP @ 3' (H212171-06)

BTEx 8021B		mg/kg		Analyzed By: MS						
Analyte	Result	Reporting Limit	Analyzed	Method Blank	BS	% Recovery	True Value QC	RPD	Qualifier	
Benzene*	<0.050	0.050	08/18/2021	ND	2.01	100	2.00	3.68		
Toluene*	<0.050	0.050	08/18/2021	ND	2.05	103	2.00	5.54		
Ethylbenzene*	<0.050	0.050	08/18/2021	ND	1.99	99.5	2.00	3.80		
Total Xylenes*	<0.150	0.150	08/18/2021	ND	5.88	98.0	6.00	4.71		
Total BTEx	<0.300	0.300	08/18/2021	ND						

Surrogate: 4-Bromofluorobenzene (PID) 98.9 % 69.9-140

Chloride, SM4500Cl-B		mg/kg		Analyzed By: AC						
Analyte	Result	Reporting Limit	Analyzed	Method Blank	BS	% Recovery	True Value QC	RPD	Qualifier	
Chloride	<16.0	16.0	08/18/2021	ND	432	108	400	0.00		

TPH 8015M		mg/kg		Analyzed By: MS					
Analyte	Result	Reporting Limit	Analyzed	Method Blank	BS	% Recovery	True Value QC	RPD	Qualifier
GRO C6-C10*	<10.0	10.0	08/17/2021	ND	184	92.0	200	4.25	
DRO >C10-C28*	<10.0	10.0	08/17/2021	ND	191	95.3	200	1.17	
EXT DRO >C28-C36	<10.0	10.0	08/17/2021	ND					

Surrogate: 1-Chlorooctane 112 % 44.3-133

Surrogate: 1-Chlorooctadecane 127 % 38.9-142

Cardinal Laboratories

*=Accredited Analyte

PLEASE NOTE: Liability and Damages. Cardinal's liability and client's exclusive remedy for any claim arising, whether based in contract or tort, shall be limited to the amount paid by client for analyses. All claims, including those for negligence and any other cause whatsoever shall be deemed waived unless made in writing and received by Cardinal within thirty (30) days after completion of the applicable service. In no event shall Cardinal be liable for incidental or consequential damages, including, without limitation, business interruptions, loss of use, or loss of profits incurred by client, its subsidiaries, affiliates or successors arising out of or related to the performance of the services hereunder by Cardinal, regardless of whether such claim is based upon any of the above stated reasons or otherwise. Results relate only to the samples identified above. This report shall not be reproduced except in full with written approval of Cardinal Laboratories.

Celey D. Keene, Lab Director/Quality Manager



PHONE (575) 393-2326 ° 101 E. MARLAND ° HOBBS, NM 88240

Analytical Results For:

TRINITY OILFIELD SERVICES & RENTALS, LLC
 JOHN FARRELL
 P. O. BOX 2587
 HOBBS NM, 88241
 Fax To: NONE

Received:	08/17/2021	Sampling Date:	08/12/2021
Reported:	08/19/2021	Sampling Type:	Soil
Project Name:	FNR FEDERAL 002H	Sampling Condition:	Cool & Intact
Project Number:	OXY FNR FEDERAL 002H	Sample Received By:	Tamara Oldaker
Project Location:	OXY - EDDY CO NM		

Sample ID: SR 24 FLOOR COMP @ 3' (H212171-07)

BTEX 8021B		mg/kg		Analyzed By: MS						
Analyte	Result	Reporting Limit	Analyzed	Method Blank	BS	% Recovery	True Value QC	RPD	Qualifier	
Benzene*	<0.050	0.050	08/17/2021	ND	1.76	87.8	2.00	6.47		
Toluene*	<0.050	0.050	08/17/2021	ND	1.94	96.9	2.00	5.96		
Ethylbenzene*	<0.050	0.050	08/17/2021	ND	1.86	93.0	2.00	6.50		
Total Xylenes*	<0.150	0.150	08/17/2021	ND	5.60	93.3	6.00	6.54		
Total BTEX	<0.300	0.300	08/17/2021	ND						

Surrogate: 4-Bromofluorobenzene (PID) 99.3 % 69.9-140

Chloride, SM4500CI-B		mg/kg		Analyzed By: AC						
Analyte	Result	Reporting Limit	Analyzed	Method Blank	BS	% Recovery	True Value QC	RPD	Qualifier	
Chloride	<16.0	16.0	08/18/2021	ND	432	108	400	0.00		

TPH 8015M		mg/kg		Analyzed By: MS					
Analyte	Result	Reporting Limit	Analyzed	Method Blank	BS	% Recovery	True Value QC	RPD	Qualifier
GRO C6-C10*	<10.0	10.0	08/17/2021	ND	184	92.0	200	4.25	
DRO >C10-C28*	<10.0	10.0	08/17/2021	ND	191	95.3	200	1.17	
EXT DRO >C28-C36	<10.0	10.0	08/17/2021	ND					

Surrogate: 1-Chlorooctane 109 % 44.3-133

Surrogate: 1-Chlorooctadecane 125 % 38.9-142

Cardinal Laboratories

*=Accredited Analyte

PLEASE NOTE: Liability and Damages. Cardinal's liability and client's exclusive remedy for any claim arising, whether based in contract or tort, shall be limited to the amount paid by client for analyses. All claims, including those for negligence and any other cause whatsoever shall be deemed waived unless made in writing and received by Cardinal within thirty (30) days after completion of the applicable service. In no event shall Cardinal be liable for incidental or consequential damages, including, without limitation, business interruptions, loss of use, or loss of profits incurred by client, its subsidiaries, affiliates or successors arising out of or related to the performance of the services hereunder by Cardinal, regardless of whether such claim is based upon any of the above stated reasons or otherwise. Results relate only to the samples identified above. This report shall not be reproduced except in full with written approval of Cardinal Laboratories.

Celey D. Keene, Lab Director/Quality Manager



PHONE (575) 393-2326 ° 101 E. MARLAND ° HOBBS, NM 88240

Analytical Results For:

TRINITY OILFIELD SERVICES & RENTALS, LLC
 JOHN FARRELL
 P. O. BOX 2587
 HOBBS NM, 88241
 Fax To: NONE

Received:	08/17/2021	Sampling Date:	08/12/2021
Reported:	08/19/2021	Sampling Type:	Soil
Project Name:	FNR FEDERAL 002H	Sampling Condition:	Cool & Intact
Project Number:	OXY FNR FEDERAL 002H	Sample Received By:	Tamara Oldaker
Project Location:	OXY - EDDY CO NM		

Sample ID: SR 25 FLOOR COMP @ 3' (H212171-08)

BTEX 8021B		mg/kg		Analyzed By: MS						
Analyte	Result	Reporting Limit	Analyzed	Method Blank	BS	% Recovery	True Value QC	RPD	Qualifier	
Benzene*	<0.050	0.050	08/17/2021	ND	1.76	87.8	2.00	6.47		
Toluene*	<0.050	0.050	08/17/2021	ND	1.94	96.9	2.00	5.96		
Ethylbenzene*	<0.050	0.050	08/17/2021	ND	1.86	93.0	2.00	6.50		
Total Xylenes*	<0.150	0.150	08/17/2021	ND	5.60	93.3	6.00	6.54		
Total BTEX	<0.300	0.300	08/17/2021	ND						

Surrogate: 4-Bromofluorobenzene (PID) 99.7 % 69.9-140

Chloride, SM4500CI-B		mg/kg		Analyzed By: AC						
Analyte	Result	Reporting Limit	Analyzed	Method Blank	BS	% Recovery	True Value QC	RPD	Qualifier	
Chloride	<16.0	16.0	08/18/2021	ND	432	108	400	0.00		

TPH 8015M		mg/kg		Analyzed By: MS					
Analyte	Result	Reporting Limit	Analyzed	Method Blank	BS	% Recovery	True Value QC	RPD	Qualifier
GRO C6-C10*	<10.0	10.0	08/17/2021	ND	184	92.0	200	4.25	
DRO >C10-C28*	<10.0	10.0	08/17/2021	ND	191	95.3	200	1.17	
EXT DRO >C28-C36	<10.0	10.0	08/17/2021	ND					

Surrogate: 1-Chlorooctane 106 % 44.3-133

Surrogate: 1-Chlorooctadecane 124 % 38.9-142

Cardinal Laboratories

*=Accredited Analyte

PLEASE NOTE: Liability and Damages. Cardinal's liability and client's exclusive remedy for any claim arising, whether based in contract or tort, shall be limited to the amount paid by client for analyses. All claims, including those for negligence and any other cause whatsoever shall be deemed waived unless made in writing and received by Cardinal within thirty (30) days after completion of the applicable service. In no event shall Cardinal be liable for incidental or consequential damages, including, without limitation, business interruptions, loss of use, or loss of profits incurred by client, its subsidiaries, affiliates or successors arising out of or related to the performance of the services hereunder by Cardinal, regardless of whether such claim is based upon any of the above stated reasons or otherwise. Results relate only to the samples identified above. This report shall not be reproduced except in full with written approval of Cardinal Laboratories.

Celey D. Keene, Lab Director/Quality Manager



PHONE (575) 393-2326 ° 101 E. MARLAND ° HOBBS, NM 88240

Analytical Results For:

TRINITY OILFIELD SERVICES & RENTALS, LLC
 JOHN FARRELL
 P. O. BOX 2587
 HOBBS NM, 88241
 Fax To: NONE

Received:	08/17/2021	Sampling Date:	08/12/2021
Reported:	08/19/2021	Sampling Type:	Soil
Project Name:	FNR FEDERAL 002H	Sampling Condition:	Cool & Intact
Project Number:	OXY FNR FEDERAL 002H	Sample Received By:	Tamara Oldaker
Project Location:	OXY - EDDY CO NM		

Sample ID: SR 26 FLOOR COMP @ 3' (H212171-09)

BTEX 8021B		mg/kg		Analyzed By: MS						
Analyte	Result	Reporting Limit	Analyzed	Method Blank	BS	% Recovery	True Value QC	RPD	Qualifier	
Benzene*	<0.050	0.050	08/17/2021	ND	1.76	87.8	2.00	6.47		
Toluene*	<0.050	0.050	08/17/2021	ND	1.94	96.9	2.00	5.96		
Ethylbenzene*	<0.050	0.050	08/17/2021	ND	1.86	93.0	2.00	6.50		
Total Xylenes*	<0.150	0.150	08/17/2021	ND	5.60	93.3	6.00	6.54		
Total BTEX	<0.300	0.300	08/17/2021	ND						

Surrogate: 4-Bromofluorobenzene (PID) 99.3 % 69.9-140

Chloride, SM4500Cl-B		mg/kg		Analyzed By: AC					
Analyte	Result	Reporting Limit	Analyzed	Method Blank	BS	% Recovery	True Value QC	RPD	Qualifier
Chloride	48.0	16.0	08/18/2021	ND	432	108	400	0.00	

TPH 8015M		mg/kg		Analyzed By: MS					
Analyte	Result	Reporting Limit	Analyzed	Method Blank	BS	% Recovery	True Value QC	RPD	Qualifier
GRO C6-C10*	<10.0	10.0	08/17/2021	ND	184	92.0	200	4.25	
DRO >C10-C28*	<10.0	10.0	08/17/2021	ND	191	95.3	200	1.17	
EXT DRO >C28-C36	<10.0	10.0	08/17/2021	ND					

Surrogate: 1-Chlorooctane 100 % 44.3-133

Surrogate: 1-Chlorooctadecane 115 % 38.9-142

Cardinal Laboratories

*=Accredited Analyte

PLEASE NOTE: Liability and Damages. Cardinal's liability and client's exclusive remedy for any claim arising, whether based in contract or tort, shall be limited to the amount paid by client for analyses. All claims, including those for negligence and any other cause whatsoever shall be deemed waived unless made in writing and received by Cardinal within thirty (30) days after completion of the applicable service. In no event shall Cardinal be liable for incidental or consequential damages, including, without limitation, business interruptions, loss of use, or loss of profits incurred by client, its subsidiaries, affiliates or successors arising out of or related to the performance of the services hereunder by Cardinal, regardless of whether such claim is based upon any of the above stated reasons or otherwise. Results relate only to the samples identified above. This report shall not be reproduced except in full with written approval of Cardinal Laboratories.

Celey D. Keene, Lab Director/Quality Manager



PHONE (575) 393-2326 ° 101 E. MARLAND ° HOBBS, NM 88240

Analytical Results For:

TRINITY OILFIELD SERVICES & RENTALS, LLC
 JOHN FARRELL
 P. O. BOX 2587
 HOBBS NM, 88241
 Fax To: NONE

Received:	08/17/2021	Sampling Date:	08/12/2021
Reported:	08/19/2021	Sampling Type:	Soil
Project Name:	FNR FEDERAL 002H	Sampling Condition:	Cool & Intact
Project Number:	OXY FNR FEDERAL 002H	Sample Received By:	Tamara Oldaker
Project Location:	OXY - EDDY CO NM		

Sample ID: SR 27 FLOOR COMP @ 3' (H212171-10)

BTEX 8021B		mg/kg		Analyzed By: MS						
Analyte	Result	Reporting Limit	Analyzed	Method Blank	BS	% Recovery	True Value QC	RPD	Qualifier	
Benzene*	<0.050	0.050	08/17/2021	ND	1.76	87.8	2.00	6.47		
Toluene*	<0.050	0.050	08/17/2021	ND	1.94	96.9	2.00	5.96		
Ethylbenzene*	<0.050	0.050	08/17/2021	ND	1.86	93.0	2.00	6.50		
Total Xylenes*	<0.150	0.150	08/17/2021	ND	5.60	93.3	6.00	6.54		
Total BTEX	<0.300	0.300	08/17/2021	ND						

Surrogate: 4-Bromofluorobenzene (PID) 99.4 % 69.9-140

Chloride, SM4500CI-B		mg/kg		Analyzed By: AC						
Analyte	Result	Reporting Limit	Analyzed	Method Blank	BS	% Recovery	True Value QC	RPD	Qualifier	
Chloride	64.0	16.0	08/18/2021	ND	432	108	400	0.00		

TPH 8015M		mg/kg		Analyzed By: MS					
Analyte	Result	Reporting Limit	Analyzed	Method Blank	BS	% Recovery	True Value QC	RPD	Qualifier
GRO C6-C10*	<10.0	10.0	08/17/2021	ND	184	92.0	200	4.25	
DRO >C10-C28*	<10.0	10.0	08/17/2021	ND	191	95.3	200	1.17	
EXT DRO >C28-C36	<10.0	10.0	08/17/2021	ND					

Surrogate: 1-Chlorooctane 107 % 44.3-133

Surrogate: 1-Chlorooctadecane 123 % 38.9-142

Cardinal Laboratories

*=Accredited Analyte

PLEASE NOTE: Liability and Damages. Cardinal's liability and client's exclusive remedy for any claim arising, whether based in contract or tort, shall be limited to the amount paid by client for analyses. All claims, including those for negligence and any other cause whatsoever shall be deemed waived unless made in writing and received by Cardinal within thirty (30) days after completion of the applicable service. In no event shall Cardinal be liable for incidental or consequential damages, including, without limitation, business interruptions, loss of use, or loss of profits incurred by client, its subsidiaries, affiliates or successors arising out of or related to the performance of the services hereunder by Cardinal, regardless of whether such claim is based upon any of the above stated reasons or otherwise. Results relate only to the samples identified above. This report shall not be reproduced except in full with written approval of Cardinal Laboratories.

Celey D. Keene, Lab Director/Quality Manager



PHONE (575) 393-2326 • 101 E. MARLAND • HOBBS, NM 88240

Analytical Results For:

TRINITY OILFIELD SERVICES & RENTALS, LLC
 JOHN FARRELL
 P. O. BOX 2587
 HOBBS NM, 88241
 Fax To: NONE

Received:	08/17/2021	Sampling Date:	08/12/2021
Reported:	08/19/2021	Sampling Type:	Soil
Project Name:	FNR FEDERAL 002H	Sampling Condition:	Cool & Intact
Project Number:	OXY FNR FEDERAL 002H	Sample Received By:	Tamara Oldaker
Project Location:	OXY - EDDY CO NM		

Sample ID: SR 28 FLOOR COMP @ 3' (H212171-11)

BTEX 8021B		mg/kg		Analyzed By: MS						
Analyte	Result	Reporting Limit	Analyzed	Method Blank	BS	% Recovery	True Value QC	RPD	Qualifier	
Benzene*	<0.050	0.050	08/17/2021	ND	1.76	87.8	2.00	6.47		
Toluene*	<0.050	0.050	08/17/2021	ND	1.94	96.9	2.00	5.96		
Ethylbenzene*	<0.050	0.050	08/17/2021	ND	1.86	93.0	2.00	6.50		
Total Xylenes*	<0.150	0.150	08/17/2021	ND	5.60	93.3	6.00	6.54		
Total BTEX	<0.300	0.300	08/17/2021	ND						

Surrogate: 4-Bromofluorobenzene (PID) 100 % 69.9-140

Chloride, SM4500CI-B		mg/kg		Analyzed By: AC						
Analyte	Result	Reporting Limit	Analyzed	Method Blank	BS	% Recovery	True Value QC	RPD	Qualifier	
Chloride	48.0	16.0	08/18/2021	ND	432	108	400	0.00		

TPH 8015M		mg/kg		Analyzed By: MS					
Analyte	Result	Reporting Limit	Analyzed	Method Blank	BS	% Recovery	True Value QC	RPD	Qualifier
GRO C6-C10*	<10.0	10.0	08/17/2021	ND	184	92.0	200	4.25	
DRO >C10-C28*	<10.0	10.0	08/17/2021	ND	191	95.3	200	1.17	
EXT DRO >C28-C36	<10.0	10.0	08/17/2021	ND					

Surrogate: 1-Chlorooctane 103 % 44.3-133

Surrogate: 1-Chlorooctadecane 120 % 38.9-142

Cardinal Laboratories

*=Accredited Analyte

PLEASE NOTE: Liability and Damages. Cardinal's liability and client's exclusive remedy for any claim arising, whether based in contract or tort, shall be limited to the amount paid by client for analyses. All claims, including those for negligence and any other cause whatsoever shall be deemed waived unless made in writing and received by Cardinal within thirty (30) days after completion of the applicable service. In no event shall Cardinal be liable for incidental or consequential damages, including, without limitation, business interruptions, loss of use, or loss of profits incurred by client, its subsidiaries, affiliates or successors arising out of or related to the performance of the services hereunder by Cardinal, regardless of whether such claim is based upon any of the above stated reasons or otherwise. Results relate only to the samples identified above. This report shall not be reproduced except in full with written approval of Cardinal Laboratories.

Celey D. Keene, Lab Director/Quality Manager



PHONE (575) 393-2326 ° 101 E. MARLAND ° HOBBS, NM 88240

Analytical Results For:

TRINITY OILFIELD SERVICES & RENTALS, LLC
 JOHN FARRELL
 P. O. BOX 2587
 HOBBS NM, 88241
 Fax To: NONE

Received:	08/17/2021	Sampling Date:	08/12/2021
Reported:	08/19/2021	Sampling Type:	Soil
Project Name:	FNR FEDERAL 002H	Sampling Condition:	Cool & Intact
Project Number:	OXY FNR FEDERAL 002H	Sample Received By:	Tamara Oldaker
Project Location:	OXY - EDDY CO NM		

Sample ID: SR 29 FLOOR COMP @ 3' (H212171-12)

BTEX 8021B		mg/kg		Analyzed By: MS						
Analyte	Result	Reporting Limit	Analyzed	Method Blank	BS	% Recovery	True Value QC	RPD	Qualifier	
Benzene*	<0.050	0.050	08/17/2021	ND	1.76	87.8	2.00	6.47		
Toluene*	<0.050	0.050	08/17/2021	ND	1.94	96.9	2.00	5.96		
Ethylbenzene*	<0.050	0.050	08/17/2021	ND	1.86	93.0	2.00	6.50		
Total Xylenes*	<0.150	0.150	08/17/2021	ND	5.60	93.3	6.00	6.54		
Total BTEX	<0.300	0.300	08/17/2021	ND						

Surrogate: 4-Bromofluorobenzene (PID) 98.2 % 69.9-140

Chloride, SM4500CI-B		mg/kg		Analyzed By: AC						
Analyte	Result	Reporting Limit	Analyzed	Method Blank	BS	% Recovery	True Value QC	RPD	Qualifier	
Chloride	<16.0	16.0	08/18/2021	ND	432	108	400	0.00		

TPH 8015M		mg/kg		Analyzed By: MS					
Analyte	Result	Reporting Limit	Analyzed	Method Blank	BS	% Recovery	True Value QC	RPD	Qualifier
GRO C6-C10*	<10.0	10.0	08/17/2021	ND	184	92.0	200	4.25	
DRO >C10-C28*	<10.0	10.0	08/17/2021	ND	191	95.3	200	1.17	
EXT DRO >C28-C36	<10.0	10.0	08/17/2021	ND					

Surrogate: 1-Chlorooctane 105 % 44.3-133

Surrogate: 1-Chlorooctadecane 124 % 38.9-142

Cardinal Laboratories

*=Accredited Analyte

PLEASE NOTE: Liability and Damages. Cardinal's liability and client's exclusive remedy for any claim arising, whether based in contract or tort, shall be limited to the amount paid by client for analyses. All claims, including those for negligence and any other cause whatsoever shall be deemed waived unless made in writing and received by Cardinal within thirty (30) days after completion of the applicable service. In no event shall Cardinal be liable for incidental or consequential damages, including, without limitation, business interruptions, loss of use, or loss of profits incurred by client, its subsidiaries, affiliates or successors arising out of or related to the performance of the services hereunder by Cardinal, regardless of whether such claim is based upon any of the above stated reasons or otherwise. Results relate only to the samples identified above. This report shall not be reproduced except in full with written approval of Cardinal Laboratories.

Celey D. Keene, Lab Director/Quality Manager



PHONE (575) 393-2326 • 101 E. MARLAND • HOBBS, NM 88240

Analytical Results For:

TRINITY OILFIELD SERVICES & RENTALS, LLC
 JOHN FARRELL
 P. O. BOX 2587
 HOBBS NM, 88241
 Fax To: NONE

Received:	08/17/2021	Sampling Date:	08/12/2021
Reported:	08/19/2021	Sampling Type:	Soil
Project Name:	FNR FEDERAL 002H	Sampling Condition:	Cool & Intact
Project Number:	OXY FNR FEDERAL 002H	Sample Received By:	Tamara Oldaker
Project Location:	OXY - EDDY CO NM		

Sample ID: SR 30 FLOOR COMP @ 3' (H212171-13)

BTEX 8021B		mg/kg		Analyzed By: MS						
Analyte	Result	Reporting Limit	Analyzed	Method Blank	BS	% Recovery	True Value QC	RPD	Qualifier	
Benzene*	<0.050	0.050	08/17/2021	ND	1.76	87.8	2.00	6.47		
Toluene*	<0.050	0.050	08/17/2021	ND	1.94	96.9	2.00	5.96		
Ethylbenzene*	<0.050	0.050	08/17/2021	ND	1.86	93.0	2.00	6.50		
Total Xylenes*	<0.150	0.150	08/17/2021	ND	5.60	93.3	6.00	6.54		
Total BTEX	<0.300	0.300	08/17/2021	ND						

Surrogate: 4-Bromofluorobenzene (PID) 100 % 69.9-140

Chloride, SM4500CI-B		mg/kg		Analyzed By: AC						
Analyte	Result	Reporting Limit	Analyzed	Method Blank	BS	% Recovery	True Value QC	RPD	Qualifier	
Chloride	<16.0	16.0	08/18/2021	ND	432	108	400	0.00		

TPH 8015M		mg/kg		Analyzed By: MS					
Analyte	Result	Reporting Limit	Analyzed	Method Blank	BS	% Recovery	True Value QC	RPD	Qualifier
GRO C6-C10*	<10.0	10.0	08/17/2021	ND	184	92.0	200	4.25	
DRO >C10-C28*	<10.0	10.0	08/17/2021	ND	191	95.3	200	1.17	
EXT DRO >C28-C36	<10.0	10.0	08/17/2021	ND					

Surrogate: 1-Chlorooctane 109 % 44.3-133

Surrogate: 1-Chlorooctadecane 129 % 38.9-142

Cardinal Laboratories

*=Accredited Analyte

PLEASE NOTE: Liability and Damages. Cardinal's liability and client's exclusive remedy for any claim arising, whether based in contract or tort, shall be limited to the amount paid by client for analyses. All claims, including those for negligence and any other cause whatsoever shall be deemed waived unless made in writing and received by Cardinal within thirty (30) days after completion of the applicable service. In no event shall Cardinal be liable for incidental or consequential damages, including, without limitation, business interruptions, loss of use, or loss of profits incurred by client, its subsidiaries, affiliates or successors arising out of or related to the performance of the services hereunder by Cardinal, regardless of whether such claim is based upon any of the above stated reasons or otherwise. Results relate only to the samples identified above. This report shall not be reproduced except in full with written approval of Cardinal Laboratories.

Celey D. Keene, Lab Director/Quality Manager



PHONE (575) 393-2326 ° 101 E. MARLAND ° HOBBS, NM 88240

Analytical Results For:

TRINITY OILFIELD SERVICES & RENTALS, LLC
 JOHN FARRELL
 P. O. BOX 2587
 HOBBS NM, 88241
 Fax To: NONE

Received:	08/17/2021	Sampling Date:	08/12/2021
Reported:	08/19/2021	Sampling Type:	Soil
Project Name:	FNR FEDERAL 002H	Sampling Condition:	Cool & Intact
Project Number:	OXY FNR FEDERAL 002H	Sample Received By:	Tamara Oldaker
Project Location:	OXY - EDDY CO NM		

Sample ID: SR 31 FLOOR COMP @ 3' (H212171-14)

BTEX 8021B		mg/kg		Analyzed By: MS						
Analyte	Result	Reporting Limit	Analyzed	Method Blank	BS	% Recovery	True Value QC	RPD	Qualifier	
Benzene*	<0.050	0.050	08/17/2021	ND	1.76	87.8	2.00	6.47		
Toluene*	<0.050	0.050	08/17/2021	ND	1.94	96.9	2.00	5.96		
Ethylbenzene*	<0.050	0.050	08/17/2021	ND	1.86	93.0	2.00	6.50		
Total Xylenes*	<0.150	0.150	08/17/2021	ND	5.60	93.3	6.00	6.54		
Total BTEX	<0.300	0.300	08/17/2021	ND						

Surrogate: 4-Bromofluorobenzene (PID) 99.9 % 69.9-140

Chloride, SM4500CI-B		mg/kg		Analyzed By: AC						
Analyte	Result	Reporting Limit	Analyzed	Method Blank	BS	% Recovery	True Value QC	RPD	Qualifier	
Chloride	<16.0	16.0	08/18/2021	ND	432	108	400	0.00		

TPH 8015M		mg/kg		Analyzed By: MS					
Analyte	Result	Reporting Limit	Analyzed	Method Blank	BS	% Recovery	True Value QC	RPD	Qualifier
GRO C6-C10*	<10.0	10.0	08/17/2021	ND	184	92.0	200	4.25	
DRO >C10-C28*	<10.0	10.0	08/17/2021	ND	191	95.3	200	1.17	
EXT DRO >C28-C36	<10.0	10.0	08/17/2021	ND					

Surrogate: 1-Chlorooctane 110 % 44.3-133

Surrogate: 1-Chlorooctadecane 128 % 38.9-142

Cardinal Laboratories

*=Accredited Analyte

PLEASE NOTE: Liability and Damages. Cardinal's liability and client's exclusive remedy for any claim arising, whether based in contract or tort, shall be limited to the amount paid by client for analyses. All claims, including those for negligence and any other cause whatsoever shall be deemed waived unless made in writing and received by Cardinal within thirty (30) days after completion of the applicable service. In no event shall Cardinal be liable for incidental or consequential damages, including, without limitation, business interruptions, loss of use, or loss of profits incurred by client, its subsidiaries, affiliates or successors arising out of or related to the performance of the services hereunder by Cardinal, regardless of whether such claim is based upon any of the above stated reasons or otherwise. Results relate only to the samples identified above. This report shall not be reproduced except in full with written approval of Cardinal Laboratories.

Celey D. Keene, Lab Director/Quality Manager



PHONE (575) 393-2326 • 101 E. MARLAND • HOBBS, NM 88240

Analytical Results For:

TRINITY OILFIELD SERVICES & RENTALS, LLC
 JOHN FARRELL
 P. O. BOX 2587
 HOBBS NM, 88241
 Fax To: NONE

Received:	08/17/2021	Sampling Date:	08/12/2021
Reported:	08/19/2021	Sampling Type:	Soil
Project Name:	FNR FEDERAL 002H	Sampling Condition:	Cool & Intact
Project Number:	OXY FNR FEDERAL 002H	Sample Received By:	Tamara Oldaker
Project Location:	OXY - EDDY CO NM		

Sample ID: SR 32 FLOOR COMP @ 3' (H212171-15)

BTEx 8021B		mg/kg		Analyzed By: MS						
Analyte	Result	Reporting Limit	Analyzed	Method Blank	BS	% Recovery	True Value QC	RPD	Qualifier	
Benzene*	<0.050	0.050	08/17/2021	ND	1.76	87.8	2.00	6.47		
Toluene*	<0.050	0.050	08/17/2021	ND	1.94	96.9	2.00	5.96		
Ethylbenzene*	<0.050	0.050	08/17/2021	ND	1.86	93.0	2.00	6.50		
Total Xylenes*	<0.150	0.150	08/17/2021	ND	5.60	93.3	6.00	6.54		
Total BTEx	<0.300	0.300	08/17/2021	ND						

Surrogate: 4-Bromofluorobenzene (PID) 100 % 69.9-140

Chloride, SM4500CI-B		mg/kg		Analyzed By: AC						
Analyte	Result	Reporting Limit	Analyzed	Method Blank	BS	% Recovery	True Value QC	RPD	Qualifier	
Chloride	64.0	16.0	08/18/2021	ND	432	108	400	0.00		

TPH 8015M		mg/kg		Analyzed By: MS					
Analyte	Result	Reporting Limit	Analyzed	Method Blank	BS	% Recovery	True Value QC	RPD	Qualifier
GRO C6-C10*	<10.0	10.0	08/17/2021	ND	184	92.0	200	4.25	
DRO >C10-C28*	<10.0	10.0	08/17/2021	ND	191	95.3	200	1.17	
EXT DRO >C28-C36	<10.0	10.0	08/17/2021	ND					

Surrogate: 1-Chlorooctane 110 % 44.3-133

Surrogate: 1-Chlorooctadecane 129 % 38.9-142

Cardinal Laboratories

*=Accredited Analyte

PLEASE NOTE: Liability and Damages. Cardinal's liability and client's exclusive remedy for any claim arising, whether based in contract or tort, shall be limited to the amount paid by client for analyses. All claims, including those for negligence and any other cause whatsoever shall be deemed waived unless made in writing and received by Cardinal within thirty (30) days after completion of the applicable service. In no event shall Cardinal be liable for incidental or consequential damages, including, without limitation, business interruptions, loss of use, or loss of profits incurred by client, its subsidiaries, affiliates or successors arising out of or related to the performance of the services hereunder by Cardinal, regardless of whether such claim is based upon any of the above stated reasons or otherwise. Results relate only to the samples identified above. This report shall not be reproduced except in full with written approval of Cardinal Laboratories.

Celey D. Keene, Lab Director/Quality Manager



PHONE (575) 393-2326 ° 101 E. MARLAND ° HOBBS, NM 88240

Analytical Results For:

TRINITY OILFIELD SERVICES & RENTALS, LLC
 JOHN FARRELL
 P. O. BOX 2587
 HOBBS NM, 88241
 Fax To: NONE

Received:	08/17/2021	Sampling Date:	08/12/2021
Reported:	08/19/2021	Sampling Type:	Soil
Project Name:	FNR FEDERAL 002H	Sampling Condition:	Cool & Intact
Project Number:	OXY FNR FEDERAL 002H	Sample Received By:	Tamara Oldaker
Project Location:	OXY - EDDY CO NM		

Sample ID: SR 33 FLOOR COMP @ 3' (H212171-16)

BTEx 8021B		mg/kg		Analyzed By: MS						
Analyte	Result	Reporting Limit	Analyzed	Method Blank	BS	% Recovery	True Value QC	RPD	Qualifier	
Benzene*	<0.050	0.050	08/17/2021	ND	1.76	87.8	2.00	6.47		
Toluene*	<0.050	0.050	08/17/2021	ND	1.94	96.9	2.00	5.96		
Ethylbenzene*	<0.050	0.050	08/17/2021	ND	1.86	93.0	2.00	6.50		
Total Xylenes*	<0.150	0.150	08/17/2021	ND	5.60	93.3	6.00	6.54		
Total BTEx	<0.300	0.300	08/17/2021	ND						

Surrogate: 4-Bromofluorobenzene (PID) 99.8 % 69.9-140

Chloride, SM4500CI-B		mg/kg		Analyzed By: AC						
Analyte	Result	Reporting Limit	Analyzed	Method Blank	BS	% Recovery	True Value QC	RPD	Qualifier	
Chloride	48.0	16.0	08/18/2021	ND	432	108	400	0.00		

TPH 8015M		mg/kg		Analyzed By: MS					
Analyte	Result	Reporting Limit	Analyzed	Method Blank	BS	% Recovery	True Value QC	RPD	Qualifier
GRO C6-C10*	<10.0	10.0	08/17/2021	ND	184	92.0	200	4.25	
DRO >C10-C28*	<10.0	10.0	08/17/2021	ND	191	95.3	200	1.17	
EXT DRO >C28-C36	<10.0	10.0	08/17/2021	ND					

Surrogate: 1-Chlorooctane 112 % 44.3-133

Surrogate: 1-Chlorooctadecane 134 % 38.9-142

Cardinal Laboratories

*=Accredited Analyte

PLEASE NOTE: Liability and Damages. Cardinal's liability and client's exclusive remedy for any claim arising, whether based in contract or tort, shall be limited to the amount paid by client for analyses. All claims, including those for negligence and any other cause whatsoever shall be deemed waived unless made in writing and received by Cardinal within thirty (30) days after completion of the applicable service. In no event shall Cardinal be liable for incidental or consequential damages, including, without limitation, business interruptions, loss of use, or loss of profits incurred by client, its subsidiaries, affiliates or successors arising out of or related to the performance of the services hereunder by Cardinal, regardless of whether such claim is based upon any of the above stated reasons or otherwise. Results relate only to the samples identified above. This report shall not be reproduced except in full with written approval of Cardinal Laboratories.

Celey D. Keene, Lab Director/Quality Manager



PHONE (575) 393-2326 ° 101 E. MARLAND ° HOBBS, NM 88240

Analytical Results For:

TRINITY OILFIELD SERVICES & RENTALS, LLC
 JOHN FARRELL
 P. O. BOX 2587
 HOBBS NM, 88241
 Fax To: NONE

Received:	08/17/2021	Sampling Date:	08/12/2021
Reported:	08/19/2021	Sampling Type:	Soil
Project Name:	FNR FEDERAL 002H	Sampling Condition:	Cool & Intact
Project Number:	OXY FNR FEDERAL 002H	Sample Received By:	Tamara Oldaker
Project Location:	OXY - EDDY CO NM		

Sample ID: SR 34 FLOOR COMP @ 3' (H212171-17)

BTEX 8021B		mg/kg		Analyzed By: MS						
Analyte	Result	Reporting Limit	Analyzed	Method Blank	BS	% Recovery	True Value QC	RPD	Qualifier	
Benzene*	<0.050	0.050	08/17/2021	ND	1.76	87.8	2.00	6.47		
Toluene*	<0.050	0.050	08/17/2021	ND	1.94	96.9	2.00	5.96		
Ethylbenzene*	<0.050	0.050	08/17/2021	ND	1.86	93.0	2.00	6.50		
Total Xylenes*	<0.150	0.150	08/17/2021	ND	5.60	93.3	6.00	6.54		
Total BTEX	<0.300	0.300	08/17/2021	ND						

Surrogate: 4-Bromofluorobenzene (PID) 99.7 % 69.9-140

Chloride, SM4500CI-B		mg/kg		Analyzed By: AC						
Analyte	Result	Reporting Limit	Analyzed	Method Blank	BS	% Recovery	True Value QC	RPD	Qualifier	
Chloride	48.0	16.0	08/18/2021	ND	416	104	400	3.77		

TPH 8015M		mg/kg		Analyzed By: MS					
Analyte	Result	Reporting Limit	Analyzed	Method Blank	BS	% Recovery	True Value QC	RPD	Qualifier
GRO C6-C10*	<10.0	10.0	08/17/2021	ND	184	92.0	200	4.25	
DRO >C10-C28*	<10.0	10.0	08/17/2021	ND	191	95.3	200	1.17	
EXT DRO >C28-C36	<10.0	10.0	08/17/2021	ND					

Surrogate: 1-Chlorooctane 117 % 44.3-133

Surrogate: 1-Chlorooctadecane 140 % 38.9-142

Cardinal Laboratories

*=Accredited Analyte

PLEASE NOTE: Liability and Damages. Cardinal's liability and client's exclusive remedy for any claim arising, whether based in contract or tort, shall be limited to the amount paid by client for analyses. All claims, including those for negligence and any other cause whatsoever shall be deemed waived unless made in writing and received by Cardinal within thirty (30) days after completion of the applicable service. In no event shall Cardinal be liable for incidental or consequential damages, including, without limitation, business interruptions, loss of use, or loss of profits incurred by client, its subsidiaries, affiliates or successors arising out of or related to the performance of the services hereunder by Cardinal, regardless of whether such claim is based upon any of the above stated reasons or otherwise. Results relate only to the samples identified above. This report shall not be reproduced except in full with written approval of Cardinal Laboratories.

Celey D. Keene, Lab Director/Quality Manager



PHONE (575) 393-2326 • 101 E. MARLAND • HOBBS, NM 88240

Analytical Results For:

TRINITY OILFIELD SERVICES & RENTALS, LLC
 JOHN FARRELL
 P. O. BOX 2587
 HOBBS NM, 88241
 Fax To: NONE

Received:	08/17/2021	Sampling Date:	08/12/2021
Reported:	08/19/2021	Sampling Type:	Soil
Project Name:	FNR FEDERAL 002H	Sampling Condition:	Cool & Intact
Project Number:	OXY FNR FEDERAL 002H	Sample Received By:	Tamara Oldaker
Project Location:	OXY - EDDY CO NM		

Sample ID: SR 35 FLOOR COMP @ 3' (H212171-18)

BTEX 8021B		mg/kg		Analyzed By: MS						
Analyte	Result	Reporting Limit	Analyzed	Method Blank	BS	% Recovery	True Value QC	RPD	Qualifier	
Benzene*	<0.050	0.050	08/17/2021	ND	1.76	87.8	2.00	6.47		
Toluene*	<0.050	0.050	08/17/2021	ND	1.94	96.9	2.00	5.96		
Ethylbenzene*	<0.050	0.050	08/17/2021	ND	1.86	93.0	2.00	6.50		
Total Xylenes*	<0.150	0.150	08/17/2021	ND	5.60	93.3	6.00	6.54		
Total BTEX	<0.300	0.300	08/17/2021	ND						

Surrogate: 4-Bromofluorobenzene (PID) 99.2 % 69.9-140

Chloride, SM4500CI-B		mg/kg		Analyzed By: AC						
Analyte	Result	Reporting Limit	Analyzed	Method Blank	BS	% Recovery	True Value QC	RPD	Qualifier	
Chloride	32.0	16.0	08/18/2021	ND	416	104	400	3.77		

TPH 8015M		mg/kg		Analyzed By: MS					
Analyte	Result	Reporting Limit	Analyzed	Method Blank	BS	% Recovery	True Value QC	RPD	Qualifier
GRO C6-C10*	<10.0	10.0	08/17/2021	ND	184	92.0	200	4.25	
DRO >C10-C28*	<10.0	10.0	08/17/2021	ND	191	95.3	200	1.17	
EXT DRO >C28-C36	<10.0	10.0	08/17/2021	ND					

Surrogate: 1-Chlorooctane 114 % 44.3-133

Surrogate: 1-Chlorooctadecane 136 % 38.9-142

Cardinal Laboratories

*=Accredited Analyte

PLEASE NOTE: Liability and Damages. Cardinal's liability and client's exclusive remedy for any claim arising, whether based in contract or tort, shall be limited to the amount paid by client for analyses. All claims, including those for negligence and any other cause whatsoever shall be deemed waived unless made in writing and received by Cardinal within thirty (30) days after completion of the applicable service. In no event shall Cardinal be liable for incidental or consequential damages, including, without limitation, business interruptions, loss of use, or loss of profits incurred by client, its subsidiaries, affiliates or successors arising out of or related to the performance of the services hereunder by Cardinal, regardless of whether such claim is based upon any of the above stated reasons or otherwise. Results relate only to the samples identified above. This report shall not be reproduced except in full with written approval of Cardinal Laboratories.

Celey D. Keene, Lab Director/Quality Manager



PHONE (575) 393-2326 • 101 E. MARLAND • HOBBS, NM 88240

Analytical Results For:

TRINITY OILFIELD SERVICES & RENTALS, LLC
 JOHN FARRELL
 P. O. BOX 2587
 HOBBS NM, 88241
 Fax To: NONE

Received:	08/17/2021	Sampling Date:	08/12/2021
Reported:	08/19/2021	Sampling Type:	Soil
Project Name:	FNR FEDERAL 002H	Sampling Condition:	Cool & Intact
Project Number:	OXY FNR FEDERAL 002H	Sample Received By:	Tamara Oldaker
Project Location:	OXY - EDDY CO NM		

Sample ID: SR 36 FLOOR COMP @ 3' (H212171-19)

BTEX 8021B		mg/kg		Analyzed By: MS						
Analyte	Result	Reporting Limit	Analyzed	Method Blank	BS	% Recovery	True Value QC	RPD	Qualifier	
Benzene*	<0.050	0.050	08/17/2021	ND	1.76	87.8	2.00	6.47		
Toluene*	<0.050	0.050	08/17/2021	ND	1.94	96.9	2.00	5.96		
Ethylbenzene*	<0.050	0.050	08/17/2021	ND	1.86	93.0	2.00	6.50		
Total Xylenes*	<0.150	0.150	08/17/2021	ND	5.60	93.3	6.00	6.54		
Total BTEX	<0.300	0.300	08/17/2021	ND						

Surrogate: 4-Bromofluorobenzene (PID) 99.3 % 69.9-140

Chloride, SM4500CI-B		mg/kg		Analyzed By: AC					
Analyte	Result	Reporting Limit	Analyzed	Method Blank	BS	% Recovery	True Value QC	RPD	Qualifier
Chloride	16.0	16.0	08/18/2021	ND	416	104	400	3.77	

TPH 8015M		mg/kg		Analyzed By: MS					
Analyte	Result	Reporting Limit	Analyzed	Method Blank	BS	% Recovery	True Value QC	RPD	Qualifier
GRO C6-C10*	<10.0	10.0	08/17/2021	ND	184	92.0	200	4.25	
DRO >C10-C28*	<10.0	10.0	08/17/2021	ND	191	95.3	200	1.17	
EXT DRO >C28-C36	<10.0	10.0	08/17/2021	ND					

Surrogate: 1-Chlorooctane 114 % 44.3-133

Surrogate: 1-Chlorooctadecane 131 % 38.9-142

Cardinal Laboratories

*=Accredited Analyte

PLEASE NOTE: Liability and Damages. Cardinal's liability and client's exclusive remedy for any claim arising, whether based in contract or tort, shall be limited to the amount paid by client for analyses. All claims, including those for negligence and any other cause whatsoever shall be deemed waived unless made in writing and received by Cardinal within thirty (30) days after completion of the applicable service. In no event shall Cardinal be liable for incidental or consequential damages, including, without limitation, business interruptions, loss of use, or loss of profits incurred by client, its subsidiaries, affiliates or successors arising out of or related to the performance of the services hereunder by Cardinal, regardless of whether such claim is based upon any of the above stated reasons or otherwise. Results relate only to the samples identified above. This report shall not be reproduced except in full with written approval of Cardinal Laboratories.

Celey D. Keene, Lab Director/Quality Manager



PHONE (575) 393-2326 ° 101 E. MARLAND ° HOBBS, NM 88240

Analytical Results For:

TRINITY OILFIELD SERVICES & RENTALS, LLC
 JOHN FARRELL
 P. O. BOX 2587
 HOBBS NM, 88241
 Fax To: NONE

Received:	08/17/2021	Sampling Date:	08/12/2021
Reported:	08/19/2021	Sampling Type:	Soil
Project Name:	FNR FEDERAL 002H	Sampling Condition:	Cool & Intact
Project Number:	OXY FNR FEDERAL 002H	Sample Received By:	Tamara Oldaker
Project Location:	OXY - EDDY CO NM		

Sample ID: SR 37 FLOOR COMP @ 3' (H212171-20)

BTEX 8021B		mg/kg		Analyzed By: MS						
Analyte	Result	Reporting Limit	Analyzed	Method Blank	BS	% Recovery	True Value QC	RPD	Qualifier	
Benzene*	<0.050	0.050	08/17/2021	ND	1.76	87.8	2.00	6.47		
Toluene*	<0.050	0.050	08/17/2021	ND	1.94	96.9	2.00	5.96		
Ethylbenzene*	<0.050	0.050	08/17/2021	ND	1.86	93.0	2.00	6.50		
Total Xylenes*	<0.150	0.150	08/17/2021	ND	5.60	93.3	6.00	6.54		
Total BTEX	<0.300	0.300	08/17/2021	ND						

Surrogate: 4-Bromofluorobenzene (PID) 101 % 69.9-140

Chloride, SM4500Cl-B		mg/kg		Analyzed By: AC						
Analyte	Result	Reporting Limit	Analyzed	Method Blank	BS	% Recovery	True Value QC	RPD	Qualifier	
Chloride	<16.0	16.0	08/18/2021	ND	416	104	400	3.77		

TPH 8015M		mg/kg		Analyzed By: MS					
Analyte	Result	Reporting Limit	Analyzed	Method Blank	BS	% Recovery	True Value QC	RPD	Qualifier
GRO C6-C10*	<10.0	10.0	08/17/2021	ND	184	92.0	200	4.25	
DRO >C10-C28*	<10.0	10.0	08/17/2021	ND	191	95.3	200	1.17	
EXT DRO >C28-C36	<10.0	10.0	08/17/2021	ND					

Surrogate: 1-Chlorooctane 107 % 44.3-133

Surrogate: 1-Chlorooctadecane 124 % 38.9-142

Cardinal Laboratories

*=Accredited Analyte

PLEASE NOTE: Liability and Damages. Cardinal's liability and client's exclusive remedy for any claim arising, whether based in contract or tort, shall be limited to the amount paid by client for analyses. All claims, including those for negligence and any other cause whatsoever shall be deemed waived unless made in writing and received by Cardinal within thirty (30) days after completion of the applicable service. In no event shall Cardinal be liable for incidental or consequential damages, including, without limitation, business interruptions, loss of use, or loss of profits incurred by client, its subsidiaries, affiliates or successors arising out of or related to the performance of the services hereunder by Cardinal, regardless of whether such claim is based upon any of the above stated reasons or otherwise. Results relate only to the samples identified above. This report shall not be reproduced except in full with written approval of Cardinal Laboratories.

Celey D. Keene, Lab Director/Quality Manager



PHONE (575) 393-2326 ° 101 E. MARLAND ° HOBBS, NM 88240

Analytical Results For:

TRINITY OILFIELD SERVICES & RENTALS, LLC
 JOHN FARRELL
 P. O. BOX 2587
 HOBBS NM, 88241
 Fax To: NONE

Received:	08/17/2021	Sampling Date:	08/12/2021
Reported:	08/19/2021	Sampling Type:	Soil
Project Name:	FNR FEDERAL 002H	Sampling Condition:	Cool & Intact
Project Number:	OXY FNR FEDERAL 002H	Sample Received By:	Tamara Oldaker
Project Location:	OXY - EDDY CO NM		

Sample ID: SR 38 FLOOR COMP @ 3' (H212171-21)

BTEx 8021B		mg/kg		Analyzed By: MS						
Analyte	Result	Reporting Limit	Analyzed	Method Blank	BS	% Recovery	True Value QC	RPD	Qualifier	
Benzene*	<0.050	0.050	08/17/2021	ND	1.76	87.8	2.00	6.47		
Toluene*	<0.050	0.050	08/17/2021	ND	1.94	96.9	2.00	5.96		
Ethylbenzene*	<0.050	0.050	08/17/2021	ND	1.86	93.0	2.00	6.50		
Total Xylenes*	<0.150	0.150	08/17/2021	ND	5.60	93.3	6.00	6.54		
Total BTEx	<0.300	0.300	08/17/2021	ND						

Surrogate: 4-Bromofluorobenzene (PID) 99.7 % 69.9-140

Chloride, SM4500CI-B		mg/kg		Analyzed By: AC						
Analyte	Result	Reporting Limit	Analyzed	Method Blank	BS	% Recovery	True Value QC	RPD	Qualifier	
Chloride	<16.0	16.0	08/18/2021	ND	416	104	400	3.77		

TPH 8015M		mg/kg		Analyzed By: MS					
Analyte	Result	Reporting Limit	Analyzed	Method Blank	BS	% Recovery	True Value QC	RPD	Qualifier
GRO C6-C10*	<10.0	10.0	08/17/2021	ND	184	92.0	200	4.25	
DRO >C10-C28*	<10.0	10.0	08/17/2021	ND	191	95.3	200	1.17	
EXT DRO >C28-C36	<10.0	10.0	08/17/2021	ND					

Surrogate: 1-Chlorooctane 107 % 44.3-133

Surrogate: 1-Chlorooctadecane 127 % 38.9-142

Cardinal Laboratories

*=Accredited Analyte

PLEASE NOTE: Liability and Damages. Cardinal's liability and client's exclusive remedy for any claim arising, whether based in contract or tort, shall be limited to the amount paid by client for analyses. All claims, including those for negligence and any other cause whatsoever shall be deemed waived unless made in writing and received by Cardinal within thirty (30) days after completion of the applicable service. In no event shall Cardinal be liable for incidental or consequential damages, including, without limitation, business interruptions, loss of use, or loss of profits incurred by client, its subsidiaries, affiliates or successors arising out of or related to the performance of the services hereunder by Cardinal, regardless of whether such claim is based upon any of the above stated reasons or otherwise. Results relate only to the samples identified above. This report shall not be reproduced except in full with written approval of Cardinal Laboratories.

Celey D. Keene, Lab Director/Quality Manager



PHONE (575) 393-2326 ° 101 E. MARLAND ° HOBBS, NM 88240

Analytical Results For:

TRINITY OILFIELD SERVICES & RENTALS, LLC
 JOHN FARRELL
 P. O. BOX 2587
 HOBBS NM, 88241
 Fax To: NONE

Received:	08/17/2021	Sampling Date:	08/12/2021
Reported:	08/19/2021	Sampling Type:	Soil
Project Name:	FNR FEDERAL 002H	Sampling Condition:	Cool & Intact
Project Number:	OXY FNR FEDERAL 002H	Sample Received By:	Tamara Oldaker
Project Location:	OXY - EDDY CO NM		

Sample ID: SR 19 EAST WALL COMP @ 1.5' (H212171-22)

BTX 8021B		mg/kg		Analyzed By: MS						
Analyte	Result	Reporting Limit	Analyzed	Method Blank	BS	% Recovery	True Value QC	RPD	Qualifier	
Benzene*	<0.050	0.050	08/17/2021	ND	1.76	87.8	2.00	6.47		
Toluene*	<0.050	0.050	08/17/2021	ND	1.94	96.9	2.00	5.96		
Ethylbenzene*	<0.050	0.050	08/17/2021	ND	1.86	93.0	2.00	6.50		
Total Xylenes*	<0.150	0.150	08/17/2021	ND	5.60	93.3	6.00	6.54		
Total BTX	<0.300	0.300	08/17/2021	ND						

Surrogate: 4-Bromofluorobenzene (PID) 99.8 % 69.9-140

Chloride, SM4500CI-B		mg/kg		Analyzed By: AC						
Analyte	Result	Reporting Limit	Analyzed	Method Blank	BS	% Recovery	True Value QC	RPD	Qualifier	
Chloride	<16.0	16.0	08/18/2021	ND	416	104	400	3.77		

TPH 8015M		mg/kg		Analyzed By: MS					
Analyte	Result	Reporting Limit	Analyzed	Method Blank	BS	% Recovery	True Value QC	RPD	Qualifier
GRO C6-C10*	<10.0	10.0	08/17/2021	ND	185	92.6	200	2.72	
DRO >C10-C28*	<10.0	10.0	08/17/2021	ND	209	105	200	1.54	
EXT DRO >C28-C36	<10.0	10.0	08/17/2021	ND					

Surrogate: 1-Chlorooctane 113 % 44.3-133

Surrogate: 1-Chlorooctadecane 110 % 38.9-142

Cardinal Laboratories

*=Accredited Analyte

PLEASE NOTE: Liability and Damages. Cardinal's liability and client's exclusive remedy for any claim arising, whether based in contract or tort, shall be limited to the amount paid by client for analyses. All claims, including those for negligence and any other cause whatsoever shall be deemed waived unless made in writing and received by Cardinal within thirty (30) days after completion of the applicable service. In no event shall Cardinal be liable for incidental or consequential damages, including, without limitation, business interruptions, loss of use, or loss of profits incurred by client, its subsidiaries, affiliates or successors arising out of or related to the performance of the services hereunder by Cardinal, regardless of whether such claim is based upon any of the above stated reasons or otherwise. Results relate only to the samples identified above. This report shall not be reproduced except in full with written approval of Cardinal Laboratories.

Celey D. Keene, Lab Director/Quality Manager



PHONE (575) 393-2326 • 101 E. MARLAND • HOBBS, NM 88240

Analytical Results For:

TRINITY OILFIELD SERVICES & RENTALS, LLC
 JOHN FARRELL
 P. O. BOX 2587
 HOBBS NM, 88241
 Fax To: NONE

Received:	08/17/2021	Sampling Date:	08/12/2021
Reported:	08/19/2021	Sampling Type:	Soil
Project Name:	FNR FEDERAL 002H	Sampling Condition:	Cool & Intact
Project Number:	OXY FNR FEDERAL 002H	Sample Received By:	Tamara Oldaker
Project Location:	OXY - EDDY CO NM		

Sample ID: SR 22 WEST WALL COMP @ 1.5' (H212171-23)

BTX 8021B		mg/kg		Analyzed By: MS						
Analyte	Result	Reporting Limit	Analyzed	Method Blank	BS	% Recovery	True Value QC	RPD	Qualifier	
Benzene*	<0.050	0.050	08/17/2021	ND	1.76	87.8	2.00	6.47		
Toluene*	<0.050	0.050	08/17/2021	ND	1.94	96.9	2.00	5.96		
Ethylbenzene*	<0.050	0.050	08/17/2021	ND	1.86	93.0	2.00	6.50		
Total Xylenes*	<0.150	0.150	08/17/2021	ND	5.60	93.3	6.00	6.54		
Total BTX	<0.300	0.300	08/17/2021	ND						

Surrogate: 4-Bromofluorobenzene (PID) 98.9 % 69.9-140

Chloride, SM4500CI-B		mg/kg		Analyzed By: AC						
Analyte	Result	Reporting Limit	Analyzed	Method Blank	BS	% Recovery	True Value QC	RPD	Qualifier	
Chloride	<16.0	16.0	08/18/2021	ND	416	104	400	3.77		

TPH 8015M		mg/kg		Analyzed By: MS					
Analyte	Result	Reporting Limit	Analyzed	Method Blank	BS	% Recovery	True Value QC	RPD	Qualifier
GRO C6-C10*	<10.0	10.0	08/17/2021	ND	185	92.6	200	2.72	
DRO >C10-C28*	<10.0	10.0	08/17/2021	ND	209	105	200	1.54	
EXT DRO >C28-C36	<10.0	10.0	08/17/2021	ND					

Surrogate: 1-Chlorooctane 99.7 % 44.3-133

Surrogate: 1-Chlorooctadecane 98.5 % 38.9-142

Cardinal Laboratories

*=Accredited Analyte

PLEASE NOTE: Liability and Damages. Cardinal's liability and client's exclusive remedy for any claim arising, whether based in contract or tort, shall be limited to the amount paid by client for analyses. All claims, including those for negligence and any other cause whatsoever shall be deemed waived unless made in writing and received by Cardinal within thirty (30) days after completion of the applicable service. In no event shall Cardinal be liable for incidental or consequential damages, including, without limitation, business interruptions, loss of use, or loss of profits incurred by client, its subsidiaries, affiliates or successors arising out of or related to the performance of the services hereunder by Cardinal, regardless of whether such claim is based upon any of the above stated reasons or otherwise. Results relate only to the samples identified above. This report shall not be reproduced except in full with written approval of Cardinal Laboratories.

Celey D. Keene, Lab Director/Quality Manager



PHONE (575) 393-2326 ° 101 E. MARLAND ° HOBBS, NM 88240

Analytical Results For:

TRINITY OILFIELD SERVICES & RENTALS, LLC
 JOHN FARRELL
 P. O. BOX 2587
 HOBBS NM, 88241
 Fax To: NONE

Received:	08/17/2021	Sampling Date:	08/12/2021
Reported:	08/19/2021	Sampling Type:	Soil
Project Name:	FNR FEDERAL 002H	Sampling Condition:	Cool & Intact
Project Number:	OXY FNR FEDERAL 002H	Sample Received By:	Tamara Oldaker
Project Location:	OXY - EDDY CO NM		

Sample ID: SR 26 EAST WALL COMP @ 1.5' (H212171-24)

BTX 8021B		mg/kg		Analyzed By: MS						
Analyte	Result	Reporting Limit	Analyzed	Method Blank	BS	% Recovery	True Value QC	RPD	Qualifier	
Benzene*	<0.050	0.050	08/17/2021	ND	1.76	87.8	2.00	6.47		
Toluene*	<0.050	0.050	08/17/2021	ND	1.94	96.9	2.00	5.96		
Ethylbenzene*	<0.050	0.050	08/17/2021	ND	1.86	93.0	2.00	6.50		
Total Xylenes*	<0.150	0.150	08/17/2021	ND	5.60	93.3	6.00	6.54		
Total BTX	<0.300	0.300	08/17/2021	ND						

Surrogate: 4-Bromofluorobenzene (PID) 100 % 69.9-140

Chloride, SM4500Cl-B		mg/kg		Analyzed By: AC						
Analyte	Result	Reporting Limit	Analyzed	Method Blank	BS	% Recovery	True Value QC	RPD	Qualifier	
Chloride	<16.0	16.0	08/18/2021	ND	416	104	400	3.77		

TPH 8015M		mg/kg		Analyzed By: MS					
Analyte	Result	Reporting Limit	Analyzed	Method Blank	BS	% Recovery	True Value QC	RPD	Qualifier
GRO C6-C10*	<10.0	10.0	08/17/2021	ND	185	92.6	200	2.72	
DRO >C10-C28*	<10.0	10.0	08/17/2021	ND	209	105	200	1.54	
EXT DRO >C28-C36	<10.0	10.0	08/17/2021	ND					

Surrogate: 1-Chlorooctane 102 % 44.3-133

Surrogate: 1-Chlorooctadecane 107 % 38.9-142

Cardinal Laboratories

*=Accredited Analyte

PLEASE NOTE: Liability and Damages. Cardinal's liability and client's exclusive remedy for any claim arising, whether based in contract or tort, shall be limited to the amount paid by client for analyses. All claims, including those for negligence and any other cause whatsoever shall be deemed waived unless made in writing and received by Cardinal within thirty (30) days after completion of the applicable service. In no event shall Cardinal be liable for incidental or consequential damages, including, without limitation, business interruptions, loss of use, or loss of profits incurred by client, its subsidiaries, affiliates or successors arising out of or related to the performance of the services hereunder by Cardinal, regardless of whether such claim is based upon any of the above stated reasons or otherwise. Results relate only to the samples identified above. This report shall not be reproduced except in full with written approval of Cardinal Laboratories.

Celey D. Keene, Lab Director/Quality Manager



PHONE (575) 393-2326 ° 101 E. MARLAND ° HOBBS, NM 88240

Analytical Results For:

TRINITY OILFIELD SERVICES & RENTALS, LLC
 JOHN FARRELL
 P. O. BOX 2587
 HOBBS NM, 88241
 Fax To: NONE

Received:	08/17/2021	Sampling Date:	08/12/2021
Reported:	08/19/2021	Sampling Type:	Soil
Project Name:	FNR FEDERAL 002H	Sampling Condition:	Cool & Intact
Project Number:	OXY FNR FEDERAL 002H	Sample Received By:	Tamara Oldaker
Project Location:	OXY - EDDY CO NM		

Sample ID: SR 27 EAST WALL COMP @ 1.5' (H212171-25)

BTEx 8021B		mg/kg		Analyzed By: MS						
Analyte	Result	Reporting Limit	Analyzed	Method Blank	BS	% Recovery	True Value QC	RPD	Qualifier	
Benzene*	<0.050	0.050	08/17/2021	ND	1.76	87.8	2.00	6.47		
Toluene*	<0.050	0.050	08/17/2021	ND	1.94	96.9	2.00	5.96		
Ethylbenzene*	<0.050	0.050	08/17/2021	ND	1.86	93.0	2.00	6.50		
Total Xylenes*	<0.150	0.150	08/17/2021	ND	5.60	93.3	6.00	6.54		
Total BTEx	<0.300	0.300	08/17/2021	ND						

Surrogate: 4-Bromofluorobenzene (PID) 101 % 69.9-140

Chloride, SM4500CI-B		mg/kg		Analyzed By: AC						
Analyte	Result	Reporting Limit	Analyzed	Method Blank	BS	% Recovery	True Value QC	RPD	Qualifier	
Chloride	<16.0	16.0	08/18/2021	ND	416	104	400	3.77		

TPH 8015M		mg/kg		Analyzed By: MS					
Analyte	Result	Reporting Limit	Analyzed	Method Blank	BS	% Recovery	True Value QC	RPD	Qualifier
GRO C6-C10*	<10.0	10.0	08/17/2021	ND	185	92.6	200	2.72	
DRO >C10-C28*	<10.0	10.0	08/17/2021	ND	209	105	200	1.54	
EXT DRO >C28-C36	<10.0	10.0	08/17/2021	ND					

Surrogate: 1-Chlorooctane 100 % 44.3-133

Surrogate: 1-Chlorooctadecane 105 % 38.9-142

Cardinal Laboratories

*=Accredited Analyte

PLEASE NOTE: Liability and Damages. Cardinal's liability and client's exclusive remedy for any claim arising, whether based in contract or tort, shall be limited to the amount paid by client for analyses. All claims, including those for negligence and any other cause whatsoever shall be deemed waived unless made in writing and received by Cardinal within thirty (30) days after completion of the applicable service. In no event shall Cardinal be liable for incidental or consequential damages, including, without limitation, business interruptions, loss of use, or loss of profits incurred by client, its subsidiaries, affiliates or successors arising out of or related to the performance of the services hereunder by Cardinal, regardless of whether such claim is based upon any of the above stated reasons or otherwise. Results relate only to the samples identified above. This report shall not be reproduced except in full with written approval of Cardinal Laboratories.

Celey D. Keene, Lab Director/Quality Manager



PHONE (575) 393-2326 • 101 E. MARLAND • HOBBS, NM 88240

Analytical Results For:

TRINITY OILFIELD SERVICES & RENTALS, LLC
 JOHN FARRELL
 P. O. BOX 2587
 HOBBS NM, 88241
 Fax To: NONE

Received:	08/17/2021	Sampling Date:	08/12/2021
Reported:	08/19/2021	Sampling Type:	Soil
Project Name:	FNR FEDERAL 002H	Sampling Condition:	Cool & Intact
Project Number:	OXY FNR FEDERAL 002H	Sample Received By:	Tamara Oldaker
Project Location:	OXY - EDDY CO NM		

Sample ID: SR 30 WEST WALL COMP @ 1.5' (H212171-26)

BTEx 8021B		mg/kg		Analyzed By: MS						
Analyte	Result	Reporting Limit	Analyzed	Method Blank	BS	% Recovery	True Value QC	RPD	Qualifier	
Benzene*	<0.050	0.050	08/17/2021	ND	1.76	87.8	2.00	6.47		
Toluene*	<0.050	0.050	08/17/2021	ND	1.94	96.9	2.00	5.96		
Ethylbenzene*	<0.050	0.050	08/17/2021	ND	1.86	93.0	2.00	6.50		
Total Xylenes*	<0.150	0.150	08/17/2021	ND	5.60	93.3	6.00	6.54		
Total BTEx	<0.300	0.300	08/17/2021	ND						

Surrogate: 4-Bromofluorobenzene (PID) 99.7 % 69.9-140

Chloride, SM4500CI-B		mg/kg		Analyzed By: AC						
Analyte	Result	Reporting Limit	Analyzed	Method Blank	BS	% Recovery	True Value QC	RPD	Qualifier	
Chloride	<16.0	16.0	08/18/2021	ND	416	104	400	3.77		

TPH 8015M		mg/kg		Analyzed By: MS					
Analyte	Result	Reporting Limit	Analyzed	Method Blank	BS	% Recovery	True Value QC	RPD	Qualifier
GRO C6-C10*	<10.0	10.0	08/17/2021	ND	185	92.6	200	2.72	
DRO >C10-C28*	<10.0	10.0	08/17/2021	ND	209	105	200	1.54	
EXT DRO >C28-C36	<10.0	10.0	08/17/2021	ND					

Surrogate: 1-Chlorooctane 106 % 44.3-133

Surrogate: 1-Chlorooctadecane 110 % 38.9-142

Cardinal Laboratories

*=Accredited Analyte

PLEASE NOTE: Liability and Damages. Cardinal's liability and client's exclusive remedy for any claim arising, whether based in contract or tort, shall be limited to the amount paid by client for analyses. All claims, including those for negligence and any other cause whatsoever shall be deemed waived unless made in writing and received by Cardinal within thirty (30) days after completion of the applicable service. In no event shall Cardinal be liable for incidental or consequential damages, including, without limitation, business interruptions, loss of use, or loss of profits incurred by client, its subsidiaries, affiliates or successors arising out of or related to the performance of the services hereunder by Cardinal, regardless of whether such claim is based upon any of the above stated reasons or otherwise. Results relate only to the samples identified above. This report shall not be reproduced except in full with written approval of Cardinal Laboratories.

Celey D. Keene, Lab Director/Quality Manager



PHONE (575) 393-2326 ° 101 E. MARLAND ° HOBBS, NM 88240

Analytical Results For:

TRINITY OILFIELD SERVICES & RENTALS, LLC
 JOHN FARRELL
 P. O. BOX 2587
 HOBBS NM, 88241
 Fax To: NONE

Received:	08/17/2021	Sampling Date:	08/12/2021
Reported:	08/19/2021	Sampling Type:	Soil
Project Name:	FNR FEDERAL 002H	Sampling Condition:	Cool & Intact
Project Number:	OXY FNR FEDERAL 002H	Sample Received By:	Tamara Oldaker
Project Location:	OXY - EDDY CO NM		

Sample ID: SR 33 EAST WALL COMP @ 1.5' (H212171-27)

BTX 8021B		mg/kg		Analyzed By: MS						
Analyte	Result	Reporting Limit	Analyzed	Method Blank	BS	% Recovery	True Value QC	RPD	Qualifier	
Benzene*	<0.050	0.050	08/18/2021	ND	1.83	91.5	2.00	2.00		
Toluene*	<0.050	0.050	08/18/2021	ND	2.01	101	2.00	1.69		
Ethylbenzene*	<0.050	0.050	08/18/2021	ND	1.94	97.2	2.00	1.74		
Total Xylenes*	<0.150	0.150	08/18/2021	ND	5.89	98.2	6.00	0.990		
Total BTEX	<0.300	0.300	08/18/2021	ND						

Surrogate: 4-Bromofluorobenzene (PID) 101 % 69.9-140

Chloride, SM4500CI-B		mg/kg		Analyzed By: AC						
Analyte	Result	Reporting Limit	Analyzed	Method Blank	BS	% Recovery	True Value QC	RPD	Qualifier	
Chloride	16.0	16.0	08/18/2021	ND	416	104	400	3.77		

TPH 8015M		mg/kg		Analyzed By: MS					
Analyte	Result	Reporting Limit	Analyzed	Method Blank	BS	% Recovery	True Value QC	RPD	Qualifier
GRO C6-C10*	<10.0	10.0	08/17/2021	ND	185	92.6	200	2.72	
DRO >C10-C28*	<10.0	10.0	08/17/2021	ND	209	105	200	1.54	
EXT DRO >C28-C36	<10.0	10.0	08/17/2021	ND					

Surrogate: 1-Chlorooctane 108 % 44.3-133

Surrogate: 1-Chlorooctadecane 106 % 38.9-142

Cardinal Laboratories

*=Accredited Analyte

PLEASE NOTE: Liability and Damages. Cardinal's liability and client's exclusive remedy for any claim arising, whether based in contract or tort, shall be limited to the amount paid by client for analyses. All claims, including those for negligence and any other cause whatsoever shall be deemed waived unless made in writing and received by Cardinal within thirty (30) days after completion of the applicable service. In no event shall Cardinal be liable for incidental or consequential damages, including, without limitation, business interruptions, loss of use, or loss of profits incurred by client, its subsidiaries, affiliates or successors arising out of or related to the performance of the services hereunder by Cardinal, regardless of whether such claim is based upon any of the above stated reasons or otherwise. Results relate only to the samples identified above. This report shall not be reproduced except in full with written approval of Cardinal Laboratories.

Celey D. Keene, Lab Director/Quality Manager



PHONE (575) 393-2326 ° 101 E. MARLAND ° HOBBS, NM 88240

Analytical Results For:

TRINITY OILFIELD SERVICES & RENTALS, LLC
 JOHN FARRELL
 P. O. BOX 2587
 HOBBS NM, 88241
 Fax To: NONE

Received:	08/17/2021	Sampling Date:	08/12/2021
Reported:	08/19/2021	Sampling Type:	Soil
Project Name:	FNR FEDERAL 002H	Sampling Condition:	Cool & Intact
Project Number:	OXY FNR FEDERAL 002H	Sample Received By:	Tamara Oldaker
Project Location:	OXY - EDDY CO NM		

Sample ID: SR 34 EAST WALL COMP @ 1.5' (H212171-28)

BTEx 8021B		mg/kg		Analyzed By: MS						
Analyte	Result	Reporting Limit	Analyzed	Method Blank	BS	% Recovery	True Value QC	RPD	Qualifier	
Benzene*	<0.050	0.050	08/18/2021	ND	1.83	91.5	2.00	2.00		
Toluene*	<0.050	0.050	08/18/2021	ND	2.01	101	2.00	1.69		
Ethylbenzene*	<0.050	0.050	08/18/2021	ND	1.94	97.2	2.00	1.74		
Total Xylenes*	<0.150	0.150	08/18/2021	ND	5.89	98.2	6.00	0.990		
Total BTEx	<0.300	0.300	08/18/2021	ND						

Surrogate: 4-Bromofluorobenzene (PID) 100 % 69.9-140

Chloride, SM4500CI-B		mg/kg		Analyzed By: AC						
Analyte	Result	Reporting Limit	Analyzed	Method Blank	BS	% Recovery	True Value QC	RPD	Qualifier	
Chloride	<16.0	16.0	08/18/2021	ND	416	104	400	3.77		

TPH 8015M		mg/kg		Analyzed By: MS					
Analyte	Result	Reporting Limit	Analyzed	Method Blank	BS	% Recovery	True Value QC	RPD	Qualifier
GRO C6-C10*	<10.0	10.0	08/17/2021	ND	185	92.6	200	2.72	
DRO >C10-C28*	<10.0	10.0	08/17/2021	ND	209	105	200	1.54	
EXT DRO >C28-C36	<10.0	10.0	08/17/2021	ND					

Surrogate: 1-Chlorooctane 101 % 44.3-133

Surrogate: 1-Chlorooctadecane 104 % 38.9-142

Cardinal Laboratories

*=Accredited Analyte

PLEASE NOTE: Liability and Damages. Cardinal's liability and client's exclusive remedy for any claim arising, whether based in contract or tort, shall be limited to the amount paid by client for analyses. All claims, including those for negligence and any other cause whatsoever shall be deemed waived unless made in writing and received by Cardinal within thirty (30) days after completion of the applicable service. In no event shall Cardinal be liable for incidental or consequential damages, including, without limitation, business interruptions, loss of use, or loss of profits incurred by client, its subsidiaries, affiliates or successors arising out of or related to the performance of the services hereunder by Cardinal, regardless of whether such claim is based upon any of the above stated reasons or otherwise. Results relate only to the samples identified above. This report shall not be reproduced except in full with written approval of Cardinal Laboratories.

Celey D. Keene, Lab Director/Quality Manager



PHONE (575) 393-2326 • 101 E. MARLAND • HOBBS, NM 88240

Analytical Results For:

TRINITY OILFIELD SERVICES & RENTALS, LLC
 JOHN FARRELL
 P. O. BOX 2587
 HOBBS NM, 88241
 Fax To: NONE

Received:	08/17/2021	Sampling Date:	08/12/2021
Reported:	08/19/2021	Sampling Type:	Soil
Project Name:	FNR FEDERAL 002H	Sampling Condition:	Cool & Intact
Project Number:	OXY FNR FEDERAL 002H	Sample Received By:	Tamara Oldaker
Project Location:	OXY - EDDY CO NM		

Sample ID: SR 38 WEST WALL COMP @ 1.5' (H212171-29)

BTEX 8021B		mg/kg		Analyzed By: MS						
Analyte	Result	Reporting Limit	Analyzed	Method Blank	BS	% Recovery	True Value QC	RPD	Qualifier	
Benzene*	<0.050	0.050	08/18/2021	ND	1.83	91.5	2.00	2.00		
Toluene*	<0.050	0.050	08/18/2021	ND	2.01	101	2.00	1.69		
Ethylbenzene*	<0.050	0.050	08/18/2021	ND	1.94	97.2	2.00	1.74		
Total Xylenes*	<0.150	0.150	08/18/2021	ND	5.89	98.2	6.00	0.990		
Total BTEX	<0.300	0.300	08/18/2021	ND						

Surrogate: 4-Bromofluorobenzene (PID) 99.9 % 69.9-140

Chloride, SM4500Cl-B		mg/kg		Analyzed By: AC						
Analyte	Result	Reporting Limit	Analyzed	Method Blank	BS	% Recovery	True Value QC	RPD	Qualifier	
Chloride	<16.0	16.0	08/18/2021	ND	416	104	400	3.77		

TPH 8015M		mg/kg		Analyzed By: MS					
Analyte	Result	Reporting Limit	Analyzed	Method Blank	BS	% Recovery	True Value QC	RPD	Qualifier
GRO C6-C10*	<10.0	10.0	08/17/2021	ND	185	92.6	200	2.72	
DRO >C10-C28*	<10.0	10.0	08/17/2021	ND	209	105	200	1.54	
EXT DRO >C28-C36	<10.0	10.0	08/17/2021	ND					

Surrogate: 1-Chlorooctane 103 % 44.3-133

Surrogate: 1-Chlorooctadecane 106 % 38.9-142

Cardinal Laboratories

*=Accredited Analyte

PLEASE NOTE: Liability and Damages. Cardinal's liability and client's exclusive remedy for any claim arising, whether based in contract or tort, shall be limited to the amount paid by client for analyses. All claims, including those for negligence and any other cause whatsoever shall be deemed waived unless made in writing and received by Cardinal within thirty (30) days after completion of the applicable service. In no event shall Cardinal be liable for incidental or consequential damages, including, without limitation, business interruptions, loss of use, or loss of profits incurred by client, its subsidiaries, affiliates or successors arising out of or related to the performance of the services hereunder by Cardinal, regardless of whether such claim is based upon any of the above stated reasons or otherwise. Results relate only to the samples identified above. This report shall not be reproduced except in full with written approval of Cardinal Laboratories.

Celey D. Keene, Lab Director/Quality Manager



PHONE (575) 393-2326 ° 101 E. MARLAND ° HOBBS, NM 88240

Notes and Definitions

ND	Analyte NOT DETECTED at or above the reporting limit
RPD	Relative Percent Difference
**	Samples not received at proper temperature of 6°C or below.
***	Insufficient time to reach temperature.
-	Chloride by SM4500Cl-B does not require samples be received at or below 6°C Samples reported on an as received basis (wet) unless otherwise noted on report

Cardinal Laboratories

*=Accredited Analyte

PLEASE NOTE: Liability and Damages. Cardinal's liability and client's exclusive remedy for any claim arising, whether based in contract or tort, shall be limited to the amount paid by client for analyses. All claims, including those for negligence and any other cause whatsoever shall be deemed waived unless made in writing and received by Cardinal within thirty (30) days after completion of the applicable service. In no event shall Cardinal be liable for incidental or consequential damages, including, without limitation, business interruptions, loss of use, or loss of profits incurred by client, its subsidiaries, affiliates or successors arising out of or related to the performance of the services hereunder by Cardinal, regardless of whether such claim is based upon any of the above stated reasons or otherwise. Results relate only to the samples identified above. This report shall not be reproduced except in full with written approval of Cardinal Laboratories.

A handwritten signature in black ink, appearing to read "Celey D. Keene".

Celey D. Keene, Lab Director/Quality Manager



101 East Marland, Hobbs, NM 88240
(575) 393-2326 FAX (575) 393-2476

CHAIN-OF-CUSTODY AND ANALYSIS REQUEST

Company Name: Trinity Oilfield Services & Rentals LLC Project Manager: John Farrell Address: 8426 N Dal Paso City: Hobbs St NM Zip 88241 Phone #: 575-397-4961 Fax #: Project #: Project Name: OXY FNR Federal 002H Project Location: Eddy County, NM Sampler Name: Granville Ramsey		BILL TO P.O. #: Company: Oxy USA, Inc. Attn: Wade Dittich Address: P. O. Box 4294 City: Houston State: TX Zip: 77210 Phone #: 575 390 2828 Fax #:		ANALYSIS REQUEST									
FOR LAB USE ONLY Lab I.D. Sample I.D.		(G)RAB OR (C)OMP. # CONTAINERS		MATRIX GROUNDWATER WASTEWATER SOIL OIL SLUDGE OTHER : ACID/BASE: ICE / COOL OTHER :		PRESERV SAMPLING		DATE TIME		BTX TPH Chloride			
1 SR 17 Floor Comp 0 3' 1 2 SR 19 Floor Comp 0 3' 1 3 SR 20 Floor Comp 0 3' 1 4 SR 21 Floor Comp 0 3' 1 5 SR 22 Floor Comp 0 3' 1 6 SR 23 Floor Comp 0 3' 1 7 SR 24 Floor Comp 0 3' 1 8 SR 25 Floor Comp 0 3' 1 9 SR 26 Floor Comp 0 3' 1 10 SR 27 Floor Comp 0 3' 1		1 1 1 1 1 1 1 1 1 1		X X X X X X X X X X		X X X X X X X X X X		X X X X X X X X X X		X X X X X X X X X X		X X X X X X X X X X	
PLEASE NOTE: Liability and Damages. Cardinal's liability and client's exclusive remedy for any claim arising whether based in contract or tort shall be limited to the amount paid by the client for the analysis. All claims including those for negligence and any other cause whatsoever shall be deemed waived unless made in writing and received by Cardinal within 30 days after completion of the applicable service. In no event shall Cardinal be liable for incidental or consequential damages, including without limitation, business interruptions, loss of use, or loss of profits incurred by client, its subsidiaries, affiliates or successors arising out of or related to the performance of services hereunder by Cardinal, regardless of whether such claim is based upon any of the above stated reasons or otherwise.		Relinquished By: [Signature] Date: 8-17-21 Time: 0955 Received By: [Signature] Date: 8-17-21 Time: 0955 Received By: [Signature]		Turnaround Time: Standard [X] Rush [] Thermometer ID: #113 [X] #117 [] Correction Factor: #0.3 [X] #0.2 []		Verbal Result: <input type="checkbox"/> Yes <input type="checkbox"/> No <input type="checkbox"/> Add'l Phone #: REMARKS: All Results are emailed. Please provide Email address:		Turnaround Time: Standard [X] Rush [] Thermometer ID: #113 [X] #117 [] Correction Factor: #0.3 [X] #0.2 []		Bacteria (only) Sample Condition Cool Intact <input type="checkbox"/> Yes <input type="checkbox"/> No Observed Temp. °C Corrected Temp. °C			

† Cardinal cannot accept verbal changes. Please email changes to celey.keene@cardinallabsnm.com



101 East Marland, Hobbs, NM 88240
(575) 393-2326 FAX (575) 393-2476

CHAIN-OF-CUSTODY AND ANALYSIS REQUEST

Company Name: Trinity Oilfield Services & Rentals LLC										BILL TO										ANALYSIS REQUEST									
Project Manager: John Farrell										P.O. #:																			
Address: 8426 N Dal Paso										Company: Oxy USA, Inc.																			
City: Hobbs										Attn: Wade Dittich																			
Phone #: 575 397-4961										Address: P. O. Box 4294																			
Project #:										City: Houston																			
Project Name: OXY FNR Federal 002H										State: TX										Zip: 77210									
Project Location: Eddy County, NM										Phone #: 575 390 2828																			
Sampler Name: Granville Ramsey										Page 1 of										Fax #:									
FOR LAB USE ONLY										Matrix										PRESERV									
Lab I.D.										Sample I.D.																			
H212171										(G)RAB OR (C)OMP.										# CONTAINERS									
11 SR 28 Floor Cont 0 3'										C										1									
12 SR 29 Floor Cont 0 3'										C										1									
13 SR 30 Floor Cont 0 3'										C										1									
14 SR 31 Floor Cont 0 3'										C										1									
15 SR 32 Floor Cont 0 3'										C										1									
16 SR 33 Floor Cont 0 3'										C										1									
17 SR 34 Floor Cont 0 3'										C										1									
18 SR 35 Floor Cont 0 3'										C										1									
19 SR 36 Floor Cont 0 3'										C										1									
20 SR 37 Floor Cont 0 3'										C										1									
DATE NOTE: Lab and Damages: Contractor's liability and client's exclusive remedy for any claim arising from this contract or tort, shall be limited to the amount paid by the client for the analysis. All claims, including those for negligence and any other cause whatsoever shall be deemed waived unless made in writing and received by Cardinal within 30 days after completion of the applicable service. In no event shall Cardinal be liable for incidental or consequential damages, including without limitation, business interruptions, loss of use, or loss of profits incurred by client, its subsidiaries, affiliates or associated companies, or related to the performance of services hereunder by Cardinal, regardless of whether such claim is based upon any of the above stated reasons or otherwise.										DATE										TIME									
Reinquinshed By: 8-17-21										Received By: 8-17-21																			
Reinquinshed By: 8-17-21										Received By: 8-17-21																			
Delivered By: (Circle One)										Observed Temp. °C										Sample Condition									
Sampler - UPS - Bus - Other:										Corrected Temp. °C										Cool Intact									
																				Yes No									
																				Yes No									
																				CHECKED BY: (Initials)									
																				T9.									
																				Turnaround Time: Standard Rush									
																				Thermometer ID: 107									
																				Correction Factor: +0.4									
																				Bacteria (only) Sample Condition									
																				Cool Intact									
																				Yes No									
																				Corrected Temp. °C									

101 East Marland, Hobbs, NM 88240
(575) 393-2326 FAX (575) 393-2476

BILL TO

ANALYSIS REQUEST

[illegible]



PHONE (575) 393-2326 ° 101 E. MARLAND ° HOBBS, NM 88240

March 25, 2022

DAN DUNKELBERG

TRINITY OILFIELD SERVICES & RENTALS, LLC

P. O. BOX 2587

HOBBS, NM 88241

RE: FNR 26 FEDERAL #002H

Enclosed are the results of analyses for samples received by the laboratory on 03/22/22 15:18.

Cardinal Laboratories is accredited through Texas NELAP under certificate number T104704398-21-14. Accreditation applies to drinking water, non-potable water and solid and chemical materials. All accredited analytes are denoted by an asterisk (*). For a complete list of accredited analytes and matrices visit the TCEQ website at www.tceq.texas.gov/field/qa/lab_accred_certif.html.

Cardinal Laboratories is accredited through the State of Colorado Department of Public Health and Environment for:

Method EPA 552.2	Haloacetic Acids (HAA-5)
Method EPA 524.2	Total Trihalomethanes (TTHM)
Method EPA 524.4	Regulated VOCs (V1, V2, V3)

Accreditation applies to public drinking water matrices.

This report meets NELAP requirements and is made up of a cover page, analytical results, and a copy of the original chain-of-custody. If you have any questions concerning this report, please feel free to contact me.

Sincerely,

A handwritten signature in black ink that reads "Celey D. Keene". The signature is written in a cursive style with a large, stylized 'C' and 'K'.

Celey D. Keene

Lab Director/Quality Manager



PHONE (575) 393-2326 ° 101 E. MARLAND ° HOBBS, NM 88240

Analytical Results For:

TRINITY OILFIELD SERVICES & RENTALS, LLC
 DAN DUNKELBERG
 P. O. BOX 2587
 HOBBS NM, 88241
 Fax To: NONE

Received:	03/22/2022	Sampling Date:	03/22/2022
Reported:	03/25/2022	Sampling Type:	Soil
Project Name:	FNR 26 FEDERAL #002H	Sampling Condition:	** (See Notes)
Project Number:	NONE GIVEN	Sample Received By:	Tamara Oldaker
Project Location:	OXY - EDDY CO NM		

Sample ID: SR - 1 @ 6" (H221131-01)

BTEX 8021B		mg/kg		Analyzed By: MS					
Analyte	Result	Reporting Limit	Analyzed	Method Blank	BS	% Recovery	True Value QC	RPD	Qualifier
Benzene*	<0.050	0.050	03/23/2022	ND	1.87	93.5	2.00	8.52	
Toluene*	<0.050	0.050	03/23/2022	ND	2.03	101	2.00	9.00	
Ethylbenzene*	<0.050	0.050	03/23/2022	ND	2.01	101	2.00	8.90	
Total Xylenes*	<0.150	0.150	03/23/2022	ND	6.25	104	6.00	8.65	
Total BTEX	<0.300	0.300	03/23/2022	ND					

Surrogate: 4-Bromofluorobenzene (PID) 103 % 69.9-140

Chloride, SM4500Cl-B		mg/kg		Analyzed By: AC					
Analyte	Result	Reporting Limit	Analyzed	Method Blank	BS	% Recovery	True Value QC	RPD	Qualifier
Chloride	560	16.0	03/23/2022	ND	416	104	400	0.00	

TPH 8015M		mg/kg		Analyzed By: MS					
Analyte	Result	Reporting Limit	Analyzed	Method Blank	BS	% Recovery	True Value QC	RPD	Qualifier
GRO C6-C10*	<10.0	10.0	03/23/2022	ND	193	96.5	200	4.43	
DRO >C10-C28*	<10.0	10.0	03/23/2022	ND	184	91.9	200	4.92	
EXT DRO >C28-C36	<10.0	10.0	03/23/2022	ND					

Surrogate: 1-Chlorooctane 82.3 % 66.9-136

Surrogate: 1-Chlorooctadecane 82.1 % 59.5-142

Cardinal Laboratories

*=Accredited Analyte

PLEASE NOTE: Liability and Damages. Cardinal's liability and client's exclusive remedy for any claim arising, whether based in contract or tort, shall be limited to the amount paid by client for analyses. All claims, including those for negligence and any other cause whatsoever shall be deemed waived unless made in writing and received by Cardinal within thirty (30) days after completion of the applicable service. In no event shall Cardinal be liable for incidental or consequential damages, including, without limitation, business interruptions, loss of use, or loss of profits incurred by client, its subsidiaries, affiliates or successors arising out of or related to the performance of the services hereunder by Cardinal, regardless of whether such claim is based upon any of the above stated reasons or otherwise. Results relate only to the samples identified above. This report shall not be reproduced except in full with written approval of Cardinal Laboratories.

Celey D. Keene, Lab Director/Quality Manager



PHONE (575) 393-2326 ° 101 E. MARLAND ° HOBBS, NM 88240

Analytical Results For:

TRINITY OILFIELD SERVICES & RENTALS, LLC
 DAN DUNKELBERG
 P. O. BOX 2587
 HOBBS NM, 88241
 Fax To: NONE

Received:	03/22/2022	Sampling Date:	03/22/2022
Reported:	03/25/2022	Sampling Type:	Soil
Project Name:	FNR 26 FEDERAL #002H	Sampling Condition:	** (See Notes)
Project Number:	NONE GIVEN	Sample Received By:	Tamara Oldaker
Project Location:	OXY - EDDY CO NM		

Sample ID: SR - 2 @ 6" (H221131-02)

BTEx 8021B		mg/kg		Analyzed By: MS						
Analyte	Result	Reporting Limit	Analyzed	Method Blank	BS	% Recovery	True Value QC	RPD	Qualifier	
Benzene*	<0.050	0.050	03/23/2022	ND	1.87	93.5	2.00	8.52		
Toluene*	<0.050	0.050	03/23/2022	ND	2.03	101	2.00	9.00		
Ethylbenzene*	<0.050	0.050	03/23/2022	ND	2.01	101	2.00	8.90		
Total Xylenes*	<0.150	0.150	03/23/2022	ND	6.25	104	6.00	8.65		
Total BTEx	<0.300	0.300	03/23/2022	ND						

Surrogate: 4-Bromofluorobenzene (PID) 103 % 69.9-140

Chloride, SM4500CI-B		mg/kg		Analyzed By: AC						
Analyte	Result	Reporting Limit	Analyzed	Method Blank	BS	% Recovery	True Value QC	RPD	Qualifier	
Chloride	352	16.0	03/23/2022	ND	416	104	400	0.00		

TPH 8015M		mg/kg		Analyzed By: MS					
Analyte	Result	Reporting Limit	Analyzed	Method Blank	BS	% Recovery	True Value QC	RPD	Qualifier
GRO C6-C10*	<10.0	10.0	03/23/2022	ND	193	96.5	200	4.43	
DRO >C10-C28*	22.3	10.0	03/23/2022	ND	184	91.9	200	4.92	
EXT DRO >C28-C36	<10.0	10.0	03/23/2022	ND					

Surrogate: 1-Chlorooctane 77.7 % 66.9-136

Surrogate: 1-Chlorooctadecane 80.0 % 59.5-142

Cardinal Laboratories

*=Accredited Analyte

PLEASE NOTE: Liability and Damages. Cardinal's liability and client's exclusive remedy for any claim arising, whether based in contract or tort, shall be limited to the amount paid by client for analyses. All claims, including those for negligence and any other cause whatsoever shall be deemed waived unless made in writing and received by Cardinal within thirty (30) days after completion of the applicable service. In no event shall Cardinal be liable for incidental or consequential damages, including, without limitation, business interruptions, loss of use, or loss of profits incurred by client, its subsidiaries, affiliates or successors arising out of or related to the performance of the services hereunder by Cardinal, regardless of whether such claim is based upon any of the above stated reasons or otherwise. Results relate only to the samples identified above. This report shall not be reproduced except in full with written approval of Cardinal Laboratories.

Celey D. Keene, Lab Director/Quality Manager



PHONE (575) 393-2326 • 101 E. MARLAND • HOBBS, NM 88240

Analytical Results For:

TRINITY OILFIELD SERVICES & RENTALS, LLC
 DAN DUNKELBERG
 P. O. BOX 2587
 HOBBS NM, 88241
 Fax To: NONE

Received:	03/22/2022	Sampling Date:	03/22/2022
Reported:	03/25/2022	Sampling Type:	Soil
Project Name:	FNR 26 FEDERAL #002H	Sampling Condition:	** (See Notes)
Project Number:	NONE GIVEN	Sample Received By:	Tamara Oldaker
Project Location:	OXY - EDDY CO NM		

Sample ID: SR - 3 @ 6" (H221131-03)

BTEx 8021B		mg/kg		Analyzed By: MS						
Analyte	Result	Reporting Limit	Analyzed	Method Blank	BS	% Recovery	True Value QC	RPD	Qualifier	
Benzene*	<0.050	0.050	03/23/2022	ND	1.87	93.5	2.00	8.52		
Toluene*	<0.050	0.050	03/23/2022	ND	2.03	101	2.00	9.00		
Ethylbenzene*	<0.050	0.050	03/23/2022	ND	2.01	101	2.00	8.90		
Total Xylenes*	<0.150	0.150	03/23/2022	ND	6.25	104	6.00	8.65		
Total BTEx	<0.300	0.300	03/23/2022	ND						

Surrogate: 4-Bromofluorobenzene (PID) 102 % 69.9-140

Chloride, SM4500CI-B		mg/kg		Analyzed By: AC					
Analyte	Result	Reporting Limit	Analyzed	Method Blank	BS	% Recovery	True Value QC	RPD	Qualifier
Chloride	416	16.0	03/23/2022	ND	416	104	400	0.00	

TPH 8015M		mg/kg		Analyzed By: MS					
Analyte	Result	Reporting Limit	Analyzed	Method Blank	BS	% Recovery	True Value QC	RPD	Qualifier
GRO C6-C10*	<10.0	10.0	03/24/2022	ND	193	96.5	200	4.43	
DRO >C10-C28*	30.3	10.0	03/24/2022	ND	184	91.9	200	4.92	
EXT DRO >C28-C36	13.6	10.0	03/24/2022	ND					

Surrogate: 1-Chlorooctane 76.3 % 66.9-136

Surrogate: 1-Chlorooctadecane 77.0 % 59.5-142

Cardinal Laboratories

*=Accredited Analyte

PLEASE NOTE: Liability and Damages. Cardinal's liability and client's exclusive remedy for any claim arising, whether based in contract or tort, shall be limited to the amount paid by client for analyses. All claims, including those for negligence and any other cause whatsoever shall be deemed waived unless made in writing and received by Cardinal within thirty (30) days after completion of the applicable service. In no event shall Cardinal be liable for incidental or consequential damages, including, without limitation, business interruptions, loss of use, or loss of profits incurred by client, its subsidiaries, affiliates or successors arising out of or related to the performance of the services hereunder by Cardinal, regardless of whether such claim is based upon any of the above stated reasons or otherwise. Results relate only to the samples identified above. This report shall not be reproduced except in full with written approval of Cardinal Laboratories.

Celey D. Keene, Lab Director/Quality Manager



PHONE (575) 393-2326 ° 101 E. MARLAND ° HOBBS, NM 88240

Analytical Results For:

TRINITY OILFIELD SERVICES & RENTALS, LLC
 DAN DUNKELBERG
 P. O. BOX 2587
 HOBBS NM, 88241
 Fax To: NONE

Received:	03/22/2022	Sampling Date:	03/22/2022
Reported:	03/25/2022	Sampling Type:	Soil
Project Name:	FNR 26 FEDERAL #002H	Sampling Condition:	** (See Notes)
Project Number:	NONE GIVEN	Sample Received By:	Tamara Oldaker
Project Location:	OXY - EDDY CO NM		

Sample ID: SR - 4 @ 6" (H221131-04)

BTEx 8021B		mg/kg		Analyzed By: MS						
Analyte	Result	Reporting Limit	Analyzed	Method Blank	BS	% Recovery	True Value QC	RPD	Qualifier	
Benzene*	<0.050	0.050	03/23/2022	ND	1.87	93.5	2.00	8.52		
Toluene*	<0.050	0.050	03/23/2022	ND	2.03	101	2.00	9.00		
Ethylbenzene*	<0.050	0.050	03/23/2022	ND	2.01	101	2.00	8.90		
Total Xylenes*	<0.150	0.150	03/23/2022	ND	6.25	104	6.00	8.65		
Total BTEx	<0.300	0.300	03/23/2022	ND						

Surrogate: 4-Bromofluorobenzene (PID) 103 % 69.9-140

Chloride, SM4500CI-B		mg/kg		Analyzed By: AC						
Analyte	Result	Reporting Limit	Analyzed	Method Blank	BS	% Recovery	True Value QC	RPD	Qualifier	
Chloride	240	16.0	03/23/2022	ND	416	104	400	0.00		

TPH 8015M		mg/kg		Analyzed By: MS					
Analyte	Result	Reporting Limit	Analyzed	Method Blank	BS	% Recovery	True Value QC	RPD	Qualifier
GRO C6-C10*	<10.0	10.0	03/23/2022	ND	193	96.5	200	4.43	
DRO >C10-C28*	14.2	10.0	03/23/2022	ND	184	91.9	200	4.92	
EXT DRO >C28-C36	<10.0	10.0	03/23/2022	ND					

Surrogate: 1-Chlorooctane 98.2 % 66.9-136

Surrogate: 1-Chlorooctadecane 97.8 % 59.5-142

Cardinal Laboratories

*=Accredited Analyte

PLEASE NOTE: Liability and Damages. Cardinal's liability and client's exclusive remedy for any claim arising, whether based in contract or tort, shall be limited to the amount paid by client for analyses. All claims, including those for negligence and any other cause whatsoever shall be deemed waived unless made in writing and received by Cardinal within thirty (30) days after completion of the applicable service. In no event shall Cardinal be liable for incidental or consequential damages, including, without limitation, business interruptions, loss of use, or loss of profits incurred by client, its subsidiaries, affiliates or successors arising out of or related to the performance of the services hereunder by Cardinal, regardless of whether such claim is based upon any of the above stated reasons or otherwise. Results relate only to the samples identified above. This report shall not be reproduced except in full with written approval of Cardinal Laboratories.

Celey D. Keene, Lab Director/Quality Manager



PHONE (575) 393-2326 ° 101 E. MARLAND ° HOBBS, NM 88240

Analytical Results For:

TRINITY OILFIELD SERVICES & RENTALS, LLC
 DAN DUNKELBERG
 P. O. BOX 2587
 HOBBS NM, 88241
 Fax To: NONE

Received:	03/22/2022	Sampling Date:	03/22/2022
Reported:	03/25/2022	Sampling Type:	Soil
Project Name:	FNR 26 FEDERAL #002H	Sampling Condition:	** (See Notes)
Project Number:	NONE GIVEN	Sample Received By:	Tamara Oldaker
Project Location:	OXY - EDDY CO NM		

Sample ID: SR - 5 @ 6" (H221131-05)

BTEx 8021B		mg/kg		Analyzed By: MS						
Analyte	Result	Reporting Limit	Analyzed	Method Blank	BS	% Recovery	True Value QC	RPD	Qualifier	
Benzene*	<0.050	0.050	03/23/2022	ND	1.87	93.5	2.00	8.52		
Toluene*	<0.050	0.050	03/23/2022	ND	2.03	101	2.00	9.00		
Ethylbenzene*	<0.050	0.050	03/23/2022	ND	2.01	101	2.00	8.90		
Total Xylenes*	<0.150	0.150	03/23/2022	ND	6.25	104	6.00	8.65		
Total BTEx	<0.300	0.300	03/23/2022	ND						

Surrogate: 4-Bromofluorobenzene (PID) 104 % 69.9-140

Chloride, SM4500CI-B		mg/kg		Analyzed By: AC					
Analyte	Result	Reporting Limit	Analyzed	Method Blank	BS	% Recovery	True Value QC	RPD	Qualifier
Chloride	672	16.0	03/23/2022	ND	416	104	400	0.00	

TPH 8015M		mg/kg		Analyzed By: MS					
Analyte	Result	Reporting Limit	Analyzed	Method Blank	BS	% Recovery	True Value QC	RPD	Qualifier
GRO C6-C10*	<10.0	10.0	03/23/2022	ND	193	96.5	200	4.43	
DRO >C10-C28*	<10.0	10.0	03/23/2022	ND	184	91.9	200	4.92	
EXT DRO >C28-C36	<10.0	10.0	03/23/2022	ND					

Surrogate: 1-Chlorooctane 87.2 % 66.9-136

Surrogate: 1-Chlorooctadecane 87.8 % 59.5-142

Cardinal Laboratories

*=Accredited Analyte

PLEASE NOTE: Liability and Damages. Cardinal's liability and client's exclusive remedy for any claim arising, whether based in contract or tort, shall be limited to the amount paid by client for analyses. All claims, including those for negligence and any other cause whatsoever shall be deemed waived unless made in writing and received by Cardinal within thirty (30) days after completion of the applicable service. In no event shall Cardinal be liable for incidental or consequential damages, including, without limitation, business interruptions, loss of use, or loss of profits incurred by client, its subsidiaries, affiliates or successors arising out of or related to the performance of the services hereunder by Cardinal, regardless of whether such claim is based upon any of the above stated reasons or otherwise. Results relate only to the samples identified above. This report shall not be reproduced except in full with written approval of Cardinal Laboratories.

Celey D. Keene, Lab Director/Quality Manager



PHONE (575) 393-2326 ° 101 E. MARLAND ° HOBBS, NM 88240

Analytical Results For:

TRINITY OILFIELD SERVICES & RENTALS, LLC
 DAN DUNKELBERG
 P. O. BOX 2587
 HOBBS NM, 88241
 Fax To: NONE

Received:	03/22/2022	Sampling Date:	03/22/2022
Reported:	03/25/2022	Sampling Type:	Soil
Project Name:	FNR 26 FEDERAL #002H	Sampling Condition:	** (See Notes)
Project Number:	NONE GIVEN	Sample Received By:	Tamara Oldaker
Project Location:	OXY - EDDY CO NM		

Sample ID: SR - 6 @ 6" (H221131-06)

BTEx 8021B		mg/kg		Analyzed By: MS					
Analyte	Result	Reporting Limit	Analyzed	Method Blank	BS	% Recovery	True Value QC	RPD	Qualifier
Benzene*	<0.050	0.050	03/23/2022	ND	1.87	93.5	2.00	8.52	
Toluene*	<0.050	0.050	03/23/2022	ND	2.03	101	2.00	9.00	
Ethylbenzene*	<0.050	0.050	03/23/2022	ND	2.01	101	2.00	8.90	
Total Xylenes*	<0.150	0.150	03/23/2022	ND	6.25	104	6.00	8.65	
Total BTEx	<0.300	0.300	03/23/2022	ND					

Surrogate: 4-Bromofluorobenzene (PID) 105 % 69.9-140

Chloride, SM4500CI-B		mg/kg		Analyzed By: AC					
Analyte	Result	Reporting Limit	Analyzed	Method Blank	BS	% Recovery	True Value QC	RPD	Qualifier
Chloride	368	16.0	03/23/2022	ND	416	104	400	0.00	

TPH 8015M		mg/kg		Analyzed By: MS					
Analyte	Result	Reporting Limit	Analyzed	Method Blank	BS	% Recovery	True Value QC	RPD	Qualifier
GRO C6-C10*	<10.0	10.0	03/23/2022	ND	193	96.5	200	4.43	
DRO >C10-C28*	20.9	10.0	03/23/2022	ND	184	91.9	200	4.92	
EXT DRO >C28-C36	<10.0	10.0	03/23/2022	ND					

Surrogate: 1-Chlorooctane 88.8 % 66.9-136

Surrogate: 1-Chlorooctadecane 89.7 % 59.5-142

Cardinal Laboratories

*=Accredited Analyte

PLEASE NOTE: Liability and Damages. Cardinal's liability and client's exclusive remedy for any claim arising, whether based in contract or tort, shall be limited to the amount paid by client for analyses. All claims, including those for negligence and any other cause whatsoever shall be deemed waived unless made in writing and received by Cardinal within thirty (30) days after completion of the applicable service. In no event shall Cardinal be liable for incidental or consequential damages, including, without limitation, business interruptions, loss of use, or loss of profits incurred by client, its subsidiaries, affiliates or successors arising out of or related to the performance of the services hereunder by Cardinal, regardless of whether such claim is based upon any of the above stated reasons or otherwise. Results relate only to the samples identified above. This report shall not be reproduced except in full with written approval of Cardinal Laboratories.

Celey D. Keene, Lab Director/Quality Manager



PHONE (575) 393-2326 • 101 E. MARLAND • HOBBS, NM 88240

Analytical Results For:

TRINITY OILFIELD SERVICES & RENTALS, LLC
 DAN DUNKELBERG
 P. O. BOX 2587
 HOBBS NM, 88241
 Fax To: NONE

Received:	03/22/2022	Sampling Date:	03/22/2022
Reported:	03/25/2022	Sampling Type:	Soil
Project Name:	FNR 26 FEDERAL #002H	Sampling Condition:	** (See Notes)
Project Number:	NONE GIVEN	Sample Received By:	Tamara Oldaker
Project Location:	OXY - EDDY CO NM		

Sample ID: SR - 7 @ 6" (H221131-07)

BTX 8021B		mg/kg		Analyzed By: MS						
Analyte	Result	Reporting Limit	Analyzed	Method Blank	BS	% Recovery	True Value QC	RPD	Qualifier	
Benzene*	<0.050	0.050	03/23/2022	ND	1.87	93.5	2.00	8.52		
Toluene*	<0.050	0.050	03/23/2022	ND	2.03	101	2.00	9.00		
Ethylbenzene*	<0.050	0.050	03/23/2022	ND	2.01	101	2.00	8.90		
Total Xylenes*	<0.150	0.150	03/23/2022	ND	6.25	104	6.00	8.65		
Total BTX	<0.300	0.300	03/23/2022	ND						

Surrogate: 4-Bromofluorobenzene (PID) 105 % 69.9-140

Chloride, SM4500CI-B		mg/kg		Analyzed By: AC						
Analyte	Result	Reporting Limit	Analyzed	Method Blank	BS	% Recovery	True Value QC	RPD	Qualifier	
Chloride	208	16.0	03/23/2022	ND	416	104	400	0.00		

TPH 8015M		mg/kg		Analyzed By: MS				S-04	
Analyte	Result	Reporting Limit	Analyzed	Method Blank	BS	% Recovery	True Value QC	RPD	Qualifier
GRO C6-C10*	<10.0	10.0	03/24/2022	ND	193	96.5	200	4.43	
DRO >C10-C28*	11.6	10.0	03/24/2022	ND	184	91.9	200	4.92	
EXT DRO >C28-C36	<10.0	10.0	03/24/2022	ND					

Surrogate: 1-Chlorooctane 64.3 % 66.9-136

Surrogate: 1-Chlorooctadecane 64.1 % 59.5-142

Cardinal Laboratories

*=Accredited Analyte

PLEASE NOTE: Liability and Damages. Cardinal's liability and client's exclusive remedy for any claim arising, whether based in contract or tort, shall be limited to the amount paid by client for analyses. All claims, including those for negligence and any other cause whatsoever shall be deemed waived unless made in writing and received by Cardinal within thirty (30) days after completion of the applicable service. In no event shall Cardinal be liable for incidental or consequential damages, including, without limitation, business interruptions, loss of use, or loss of profits incurred by client, its subsidiaries, affiliates or successors arising out of or related to the performance of the services hereunder by Cardinal, regardless of whether such claim is based upon any of the above stated reasons or otherwise. Results relate only to the samples identified above. This report shall not be reproduced except in full with written approval of Cardinal Laboratories.

Celey D. Keene, Lab Director/Quality Manager



PHONE (575) 393-2326 • 101 E. MARLAND • HOBBS, NM 88240

Analytical Results For:

TRINITY OILFIELD SERVICES & RENTALS, LLC
 DAN DUNKELBERG
 P. O. BOX 2587
 HOBBS NM, 88241
 Fax To: NONE

Received:	03/22/2022	Sampling Date:	03/22/2022
Reported:	03/25/2022	Sampling Type:	Soil
Project Name:	FNR 26 FEDERAL #002H	Sampling Condition:	** (See Notes)
Project Number:	NONE GIVEN	Sample Received By:	Tamara Oldaker
Project Location:	OXY - EDDY CO NM		

Sample ID: SR - 8 @ 6" (H221131-08)

BTEx 8021B		mg/kg		Analyzed By: MS						
Analyte	Result	Reporting Limit	Analyzed	Method Blank	BS	% Recovery	True Value QC	RPD	Qualifier	
Benzene*	<0.050	0.050	03/23/2022	ND	1.87	93.5	2.00	8.52		
Toluene*	<0.050	0.050	03/23/2022	ND	2.03	101	2.00	9.00		
Ethylbenzene*	<0.050	0.050	03/23/2022	ND	2.01	101	2.00	8.90		
Total Xylenes*	<0.150	0.150	03/23/2022	ND	6.25	104	6.00	8.65		
Total BTEx	<0.300	0.300	03/23/2022	ND						

Surrogate: 4-Bromofluorobenzene (PID) 103 % 69.9-140

Chloride, SM4500CI-B		mg/kg		Analyzed By: AC					
Analyte	Result	Reporting Limit	Analyzed	Method Blank	BS	% Recovery	True Value QC	RPD	Qualifier
Chloride	176	16.0	03/23/2022	ND	416	104	400	0.00	

TPH 8015M		mg/kg		Analyzed By: MS					
Analyte	Result	Reporting Limit	Analyzed	Method Blank	BS	% Recovery	True Value QC	RPD	Qualifier
GRO C6-C10*	<10.0	10.0	03/23/2022	ND	193	96.5	200	4.43	
DRO >C10-C28*	12.8	10.0	03/23/2022	ND	184	91.9	200	4.92	
EXT DRO >C28-C36	<10.0	10.0	03/23/2022	ND					

Surrogate: 1-Chlorooctane 86.2 % 66.9-136

Surrogate: 1-Chlorooctadecane 87.5 % 59.5-142

Cardinal Laboratories

*=Accredited Analyte

PLEASE NOTE: Liability and Damages. Cardinal's liability and client's exclusive remedy for any claim arising, whether based in contract or tort, shall be limited to the amount paid by client for analyses. All claims, including those for negligence and any other cause whatsoever shall be deemed waived unless made in writing and received by Cardinal within thirty (30) days after completion of the applicable service. In no event shall Cardinal be liable for incidental or consequential damages, including, without limitation, business interruptions, loss of use, or loss of profits incurred by client, its subsidiaries, affiliates or successors arising out of or related to the performance of the services hereunder by Cardinal, regardless of whether such claim is based upon any of the above stated reasons or otherwise. Results relate only to the samples identified above. This report shall not be reproduced except in full with written approval of Cardinal Laboratories.

Celey D. Keene, Lab Director/Quality Manager



PHONE (575) 393-2326 ° 101 E. MARLAND ° HOBBS, NM 88240

Analytical Results For:

TRINITY OILFIELD SERVICES & RENTALS, LLC
 DAN DUNKELBERG
 P. O. BOX 2587
 HOBBS NM, 88241
 Fax To: NONE

Received:	03/22/2022	Sampling Date:	03/22/2022
Reported:	03/25/2022	Sampling Type:	Soil
Project Name:	FNR 26 FEDERAL #002H	Sampling Condition:	** (See Notes)
Project Number:	NONE GIVEN	Sample Received By:	Tamara Oldaker
Project Location:	OXY - EDDY CO NM		

Sample ID: SR - 9 @ 6" (H221131-09)

BTEx 8021B		mg/kg		Analyzed By: MS					
Analyte	Result	Reporting Limit	Analyzed	Method Blank	BS	% Recovery	True Value QC	RPD	Qualifier
Benzene*	<0.050	0.050	03/23/2022	ND	1.87	93.5	2.00	8.52	
Toluene*	<0.050	0.050	03/23/2022	ND	2.03	101	2.00	9.00	
Ethylbenzene*	<0.050	0.050	03/23/2022	ND	2.01	101	2.00	8.90	
Total Xylenes*	<0.150	0.150	03/23/2022	ND	6.25	104	6.00	8.65	
Total BTEx	<0.300	0.300	03/23/2022	ND					

Surrogate: 4-Bromofluorobenzene (PID) 104 % 69.9-140

Chloride, SM4500Cl-B		mg/kg		Analyzed By: AC					
Analyte	Result	Reporting Limit	Analyzed	Method Blank	BS	% Recovery	True Value QC	RPD	Qualifier
Chloride	608	16.0	03/23/2022	ND	416	104	400	0.00	

TPH 8015M		mg/kg		Analyzed By: MS					
Analyte	Result	Reporting Limit	Analyzed	Method Blank	BS	% Recovery	True Value QC	RPD	Qualifier
GRO C6-C10*	<10.0	10.0	03/23/2022	ND	193	96.5	200	4.43	
DRO >C10-C28*	<10.0	10.0	03/23/2022	ND	184	91.9	200	4.92	
EXT DRO >C28-C36	<10.0	10.0	03/23/2022	ND					

Surrogate: 1-Chlorooctane 70.4 % 66.9-136

Surrogate: 1-Chlorooctadecane 71.5 % 59.5-142

Cardinal Laboratories

*=Accredited Analyte

PLEASE NOTE: Liability and Damages. Cardinal's liability and client's exclusive remedy for any claim arising, whether based in contract or tort, shall be limited to the amount paid by client for analyses. All claims, including those for negligence and any other cause whatsoever shall be deemed waived unless made in writing and received by Cardinal within thirty (30) days after completion of the applicable service. In no event shall Cardinal be liable for incidental or consequential damages, including, without limitation, business interruptions, loss of use, or loss of profits incurred by client, its subsidiaries, affiliates or successors arising out of or related to the performance of the services hereunder by Cardinal, regardless of whether such claim is based upon any of the above stated reasons or otherwise. Results relate only to the samples identified above. This report shall not be reproduced except in full with written approval of Cardinal Laboratories.

Celey D. Keene, Lab Director/Quality Manager



PHONE (575) 393-2326 ° 101 E. MARLAND ° HOBBS, NM 88240

Analytical Results For:

TRINITY OILFIELD SERVICES & RENTALS, LLC
 DAN DUNKELBERG
 P. O. BOX 2587
 HOBBS NM, 88241
 Fax To: NONE

Received:	03/22/2022	Sampling Date:	03/22/2022
Reported:	03/25/2022	Sampling Type:	Soil
Project Name:	FNR 26 FEDERAL #002H	Sampling Condition:	** (See Notes)
Project Number:	NONE GIVEN	Sample Received By:	Tamara Oldaker
Project Location:	OXY - EDDY CO NM		

Sample ID: SR - 10 @ 6" (H221131-10)

BTEx 8021B		mg/kg		Analyzed By: MS						
Analyte	Result	Reporting Limit	Analyzed	Method Blank	BS	% Recovery	True Value QC	RPD	Qualifier	
Benzene*	<0.050	0.050	03/23/2022	ND	1.87	93.5	2.00	8.52		
Toluene*	<0.050	0.050	03/23/2022	ND	2.03	101	2.00	9.00		
Ethylbenzene*	<0.050	0.050	03/23/2022	ND	2.01	101	2.00	8.90		
Total Xylenes*	<0.150	0.150	03/23/2022	ND	6.25	104	6.00	8.65		
Total BTEx	<0.300	0.300	03/23/2022	ND						

Surrogate: 4-Bromofluorobenzene (PID) 103 % 69.9-140

Chloride, SM4500CI-B		mg/kg		Analyzed By: AC						
Analyte	Result	Reporting Limit	Analyzed	Method Blank	BS	% Recovery	True Value QC	RPD	Qualifier	
Chloride	8260	16.0	03/23/2022	ND	416	104	400	0.00		

TPH 8015M		mg/kg		Analyzed By: MS					
Analyte	Result	Reporting Limit	Analyzed	Method Blank	BS	% Recovery	True Value QC	RPD	Qualifier
GRO C6-C10*	<10.0	10.0	03/23/2022	ND	193	96.5	200	4.43	
DRO >C10-C28*	19.5	10.0	03/23/2022	ND	184	91.9	200	4.92	
EXT DRO >C28-C36	<10.0	10.0	03/23/2022	ND					

Surrogate: 1-Chlorooctane 79.6 % 66.9-136

Surrogate: 1-Chlorooctadecane 82.1 % 59.5-142

Cardinal Laboratories

*=Accredited Analyte

PLEASE NOTE: Liability and Damages. Cardinal's liability and client's exclusive remedy for any claim arising, whether based in contract or tort, shall be limited to the amount paid by client for analyses. All claims, including those for negligence and any other cause whatsoever shall be deemed waived unless made in writing and received by Cardinal within thirty (30) days after completion of the applicable service. In no event shall Cardinal be liable for incidental or consequential damages, including, without limitation, business interruptions, loss of use, or loss of profits incurred by client, its subsidiaries, affiliates or successors arising out of or related to the performance of the services hereunder by Cardinal, regardless of whether such claim is based upon any of the above stated reasons or otherwise. Results relate only to the samples identified above. This report shall not be reproduced except in full with written approval of Cardinal Laboratories.

Celey D. Keene, Lab Director/Quality Manager



PHONE (575) 393-2326 • 101 E. MARLAND • HOBBS, NM 88240

Analytical Results For:

TRINITY OILFIELD SERVICES & RENTALS, LLC
 DAN DUNKELBERG
 P. O. BOX 2587
 HOBBS NM, 88241
 Fax To: NONE

Received:	03/22/2022	Sampling Date:	03/22/2022
Reported:	03/25/2022	Sampling Type:	Soil
Project Name:	FNR 26 FEDERAL #002H	Sampling Condition:	** (See Notes)
Project Number:	NONE GIVEN	Sample Received By:	Tamara Oldaker
Project Location:	OXY - EDDY CO NM		

Sample ID: SR - 11 @ 6" (H221131-11)

BTEx 8021B		mg/kg		Analyzed By: MS					
Analyte	Result	Reporting Limit	Analyzed	Method Blank	BS	% Recovery	True Value QC	RPD	Qualifier
Benzene*	<0.050	0.050	03/23/2022	ND	1.87	93.5	2.00	8.52	
Toluene*	<0.050	0.050	03/23/2022	ND	2.03	101	2.00	9.00	
Ethylbenzene*	<0.050	0.050	03/23/2022	ND	2.01	101	2.00	8.90	
Total Xylenes*	<0.150	0.150	03/23/2022	ND	6.25	104	6.00	8.65	
Total BTEx	<0.300	0.300	03/23/2022	ND					

Surrogate: 4-Bromofluorobenzene (PID) 103 % 69.9-140

Chloride, SM4500Cl-B		mg/kg		Analyzed By: AC						
Analyte	Result	Reporting Limit	Analyzed	Method Blank	BS	% Recovery	True Value QC	RPD	Qualifier	
Chloride	7460	16.0	03/23/2022	ND	416	104	400	0.00		

TPH 8015M		mg/kg		Analyzed By: MS					
Analyte	Result	Reporting Limit	Analyzed	Method Blank	BS	% Recovery	True Value QC	RPD	Qualifier
GRO C6-C10*	<10.0	10.0	03/23/2022	ND	193	96.5	200	4.43	
DRO >C10-C28*	41.2	10.0	03/23/2022	ND	184	91.9	200	4.92	
EXT DRO >C28-C36	<10.0	10.0	03/23/2022	ND					

Surrogate: 1-Chlorooctane 73.9 % 66.9-136

Surrogate: 1-Chlorooctadecane 77.6 % 59.5-142

Cardinal Laboratories

*=Accredited Analyte

PLEASE NOTE: Liability and Damages. Cardinal's liability and client's exclusive remedy for any claim arising, whether based in contract or tort, shall be limited to the amount paid by client for analyses. All claims, including those for negligence and any other cause whatsoever shall be deemed waived unless made in writing and received by Cardinal within thirty (30) days after completion of the applicable service. In no event shall Cardinal be liable for incidental or consequential damages, including, without limitation, business interruptions, loss of use, or loss of profits incurred by client, its subsidiaries, affiliates or successors arising out of or related to the performance of the services hereunder by Cardinal, regardless of whether such claim is based upon any of the above stated reasons or otherwise. Results relate only to the samples identified above. This report shall not be reproduced except in full with written approval of Cardinal Laboratories.

Celey D. Keene, Lab Director/Quality Manager



PHONE (575) 393-2326 ° 101 E. MARLAND ° HOBBS, NM 88240

Analytical Results For:

TRINITY OILFIELD SERVICES & RENTALS, LLC
 DAN DUNKELBERG
 P. O. BOX 2587
 HOBBS NM, 88241
 Fax To: NONE

Received:	03/22/2022	Sampling Date:	03/22/2022
Reported:	03/25/2022	Sampling Type:	Soil
Project Name:	FNR 26 FEDERAL #002H	Sampling Condition:	** (See Notes)
Project Number:	NONE GIVEN	Sample Received By:	Tamara Oldaker
Project Location:	OXY - EDDY CO NM		

Sample ID: SR - 12 @ 6" (H221131-12)

BTEx 8021B		mg/kg		Analyzed By: MS					
Analyte	Result	Reporting Limit	Analyzed	Method Blank	BS	% Recovery	True Value QC	RPD	Qualifier
Benzene*	<0.050	0.050	03/23/2022	ND	1.87	93.5	2.00	8.52	
Toluene*	<0.050	0.050	03/23/2022	ND	2.03	101	2.00	9.00	
Ethylbenzene*	<0.050	0.050	03/23/2022	ND	2.01	101	2.00	8.90	
Total Xylenes*	<0.150	0.150	03/23/2022	ND	6.25	104	6.00	8.65	
Total BTEx	<0.300	0.300	03/23/2022	ND					

Surrogate: 4-Bromofluorobenzene (PID) 103 % 69.9-140

Chloride, SM4500CI-B		mg/kg		Analyzed By: AC						
Analyte	Result	Reporting Limit	Analyzed	Method Blank	BS	% Recovery	True Value QC	RPD	Qualifier	
Chloride	8000	16.0	03/23/2022	ND	416	104	400	0.00		

TPH 8015M		mg/kg		Analyzed By: MS					
Analyte	Result	Reporting Limit	Analyzed	Method Blank	BS	% Recovery	True Value QC	RPD	Qualifier
GRO C6-C10*	<10.0	10.0	03/23/2022	ND	193	96.5	200	4.43	
DRO >C10-C28*	20.9	10.0	03/23/2022	ND	184	91.9	200	4.92	
EXT DRO >C28-C36	<10.0	10.0	03/23/2022	ND					

Surrogate: 1-Chlorooctane 98.6 % 66.9-136

Surrogate: 1-Chlorooctadecane 100 % 59.5-142

Cardinal Laboratories

*=Accredited Analyte

PLEASE NOTE: Liability and Damages. Cardinal's liability and client's exclusive remedy for any claim arising, whether based in contract or tort, shall be limited to the amount paid by client for analyses. All claims, including those for negligence and any other cause whatsoever shall be deemed waived unless made in writing and received by Cardinal within thirty (30) days after completion of the applicable service. In no event shall Cardinal be liable for incidental or consequential damages, including, without limitation, business interruptions, loss of use, or loss of profits incurred by client, its subsidiaries, affiliates or successors arising out of or related to the performance of the services hereunder by Cardinal, regardless of whether such claim is based upon any of the above stated reasons or otherwise. Results relate only to the samples identified above. This report shall not be reproduced except in full with written approval of Cardinal Laboratories.

Celey D. Keene, Lab Director/Quality Manager



PHONE (575) 393-2326 ° 101 E. MARLAND ° HOBBS, NM 88240

Analytical Results For:

TRINITY OILFIELD SERVICES & RENTALS, LLC
 DAN DUNKELBERG
 P. O. BOX 2587
 HOBBS NM, 88241
 Fax To: NONE

Received:	03/22/2022	Sampling Date:	03/22/2022
Reported:	03/25/2022	Sampling Type:	Soil
Project Name:	FNR 26 FEDERAL #002H	Sampling Condition:	** (See Notes)
Project Number:	NONE GIVEN	Sample Received By:	Tamara Oldaker
Project Location:	OXY - EDDY CO NM		

Sample ID: SR - 13 @ 6" (H221131-13)

BTX 8021B		mg/kg		Analyzed By: MS						
Analyte	Result	Reporting Limit	Analyzed	Method Blank	BS	% Recovery	True Value QC	RPD	Qualifier	
Benzene*	<0.050	0.050	03/23/2022	ND	1.85	92.6	2.00	7.28		
Toluene*	<0.050	0.050	03/23/2022	ND	2.00	100	2.00	8.09		
Ethylbenzene*	<0.050	0.050	03/23/2022	ND	1.98	99.0	2.00	7.72		
Total Xylenes*	<0.150	0.150	03/23/2022	ND	6.19	103	6.00	8.92		
Total BTX	<0.300	0.300	03/23/2022	ND						

Surrogate: 4-Bromofluorobenzene (PID) 105 % 69.9-140

Chloride, SM4500CI-B		mg/kg		Analyzed By: AC						
Analyte	Result	Reporting Limit	Analyzed	Method Blank	BS	% Recovery	True Value QC	RPD	Qualifier	
Chloride	320	16.0	03/23/2022	ND	416	104	400	0.00		

TPH 8015M		mg/kg		Analyzed By: MS				S-04	
Analyte	Result	Reporting Limit	Analyzed	Method Blank	BS	% Recovery	True Value QC	RPD	Qualifier
GRO C6-C10*	<10.0	10.0	03/24/2022	ND	226	113	200	2.25	
DRO >C10-C28*	<10.0	10.0	03/24/2022	ND	222	111	200	2.87	
EXT DRO >C28-C36	<10.0	10.0	03/24/2022	ND					

Surrogate: 1-Chlorooctane 63.1 % 66.9-136

Surrogate: 1-Chlorooctadecane 62.8 % 59.5-142

Cardinal Laboratories

*=Accredited Analyte

PLEASE NOTE: Liability and Damages. Cardinal's liability and client's exclusive remedy for any claim arising, whether based in contract or tort, shall be limited to the amount paid by client for analyses. All claims, including those for negligence and any other cause whatsoever shall be deemed waived unless made in writing and received by Cardinal within thirty (30) days after completion of the applicable service. In no event shall Cardinal be liable for incidental or consequential damages, including, without limitation, business interruptions, loss of use, or loss of profits incurred by client, its subsidiaries, affiliates or successors arising out of or related to the performance of the services hereunder by Cardinal, regardless of whether such claim is based upon any of the above stated reasons or otherwise. Results relate only to the samples identified above. This report shall not be reproduced except in full with written approval of Cardinal Laboratories.

Celey D. Keene, Lab Director/Quality Manager



PHONE (575) 393-2326 • 101 E. MARLAND • HOBBS, NM 88240

Analytical Results For:

TRINITY OILFIELD SERVICES & RENTALS, LLC
 DAN DUNKELBERG
 P. O. BOX 2587
 HOBBS NM, 88241
 Fax To: NONE

Received:	03/22/2022	Sampling Date:	03/22/2022
Reported:	03/25/2022	Sampling Type:	Soil
Project Name:	FNR 26 FEDERAL #002H	Sampling Condition:	** (See Notes)
Project Number:	NONE GIVEN	Sample Received By:	Tamara Oldaker
Project Location:	OXY - EDDY CO NM		

Sample ID: SR - 14 @ 6" (H221131-14)

BTEx 8021B		mg/kg		Analyzed By: MS					
Analyte	Result	Reporting Limit	Analyzed	Method Blank	BS	% Recovery	True Value QC	RPD	Qualifier
Benzene*	<0.050	0.050	03/23/2022	ND	1.85	92.6	2.00	7.28	
Toluene*	<0.050	0.050	03/23/2022	ND	2.00	100	2.00	8.09	
Ethylbenzene*	<0.050	0.050	03/23/2022	ND	1.98	99.0	2.00	7.72	
Total Xylenes*	<0.150	0.150	03/23/2022	ND	6.19	103	6.00	8.92	
Total BTEx	<0.300	0.300	03/23/2022	ND					

Surrogate: 4-Bromofluorobenzene (PID) 104 % 69.9-140

Chloride, SM4500CI-B		mg/kg		Analyzed By: AC						
Analyte	Result	Reporting Limit	Analyzed	Method Blank	BS	% Recovery	True Value QC	RPD	Qualifier	
Chloride	8260	16.0	03/23/2022	ND	416	104	400	0.00		

TPH 8015M		mg/kg		Analyzed By: MS					
Analyte	Result	Reporting Limit	Analyzed	Method Blank	BS	% Recovery	True Value QC	RPD	Qualifier
GRO C6-C10*	<10.0	10.0	03/23/2022	ND	226	113	200	2.25	
DRO >C10-C28*	13.3	10.0	03/23/2022	ND	222	111	200	2.87	
EXT DRO >C28-C36	<10.0	10.0	03/23/2022	ND					

Surrogate: 1-Chlorooctane 79.1 % 66.9-136

Surrogate: 1-Chlorooctadecane 83.8 % 59.5-142

Cardinal Laboratories

*=Accredited Analyte

PLEASE NOTE: Liability and Damages. Cardinal's liability and client's exclusive remedy for any claim arising, whether based in contract or tort, shall be limited to the amount paid by client for analyses. All claims, including those for negligence and any other cause whatsoever shall be deemed waived unless made in writing and received by Cardinal within thirty (30) days after completion of the applicable service. In no event shall Cardinal be liable for incidental or consequential damages, including, without limitation, business interruptions, loss of use, or loss of profits incurred by client, its subsidiaries, affiliates or successors arising out of or related to the performance of the services hereunder by Cardinal, regardless of whether such claim is based upon any of the above stated reasons or otherwise. Results relate only to the samples identified above. This report shall not be reproduced except in full with written approval of Cardinal Laboratories.

Celey D. Keene, Lab Director/Quality Manager



PHONE (575) 393-2326 ° 101 E. MARLAND ° HOBBS, NM 88240

Analytical Results For:

TRINITY OILFIELD SERVICES & RENTALS, LLC
 DAN DUNKELBERG
 P. O. BOX 2587
 HOBBS NM, 88241
 Fax To: NONE

Received:	03/22/2022	Sampling Date:	03/22/2022
Reported:	03/25/2022	Sampling Type:	Soil
Project Name:	FNR 26 FEDERAL #002H	Sampling Condition:	** (See Notes)
Project Number:	NONE GIVEN	Sample Received By:	Tamara Oldaker
Project Location:	OXY - EDDY CO NM		

Sample ID: SR - 15 @ 6" (H221131-15)

BTX 8021B		mg/kg		Analyzed By: MS						
Analyte	Result	Reporting Limit	Analyzed	Method Blank	BS	% Recovery	True Value QC	RPD	Qualifier	
Benzene*	<0.050	0.050	03/23/2022	ND	1.85	92.6	2.00	7.28		
Toluene*	<0.050	0.050	03/23/2022	ND	2.00	100	2.00	8.09		
Ethylbenzene*	<0.050	0.050	03/23/2022	ND	1.98	99.0	2.00	7.72		
Total Xylenes*	<0.150	0.150	03/23/2022	ND	6.19	103	6.00	8.92		
Total BTX	<0.300	0.300	03/23/2022	ND						

Surrogate: 4-Bromofluorobenzene (PID) 104 % 69.9-140

Chloride, SM4500CI-B		mg/kg		Analyzed By: AC						
Analyte	Result	Reporting Limit	Analyzed	Method Blank	BS	% Recovery	True Value QC	RPD	Qualifier	
Chloride	400	16.0	03/23/2022	ND	400	100	400	3.92		

TPH 8015M		mg/kg		Analyzed By: MS					
Analyte	Result	Reporting Limit	Analyzed	Method Blank	BS	% Recovery	True Value QC	RPD	Qualifier
GRO C6-C10*	<10.0	10.0	03/24/2022	ND	226	113	200	2.25	
DRO >C10-C28*	<10.0	10.0	03/24/2022	ND	222	111	200	2.87	
EXT DRO >C28-C36	<10.0	10.0	03/24/2022	ND					

Surrogate: 1-Chlorooctane 71.8 % 66.9-136

Surrogate: 1-Chlorooctadecane 75.6 % 59.5-142

Cardinal Laboratories

*=Accredited Analyte

PLEASE NOTE: Liability and Damages. Cardinal's liability and client's exclusive remedy for any claim arising, whether based in contract or tort, shall be limited to the amount paid by client for analyses. All claims, including those for negligence and any other cause whatsoever shall be deemed waived unless made in writing and received by Cardinal within thirty (30) days after completion of the applicable service. In no event shall Cardinal be liable for incidental or consequential damages, including, without limitation, business interruptions, loss of use, or loss of profits incurred by client, its subsidiaries, affiliates or successors arising out of or related to the performance of the services hereunder by Cardinal, regardless of whether such claim is based upon any of the above stated reasons or otherwise. Results relate only to the samples identified above. This report shall not be reproduced except in full with written approval of Cardinal Laboratories.

Celey D. Keene, Lab Director/Quality Manager



PHONE (575) 393-2326 • 101 E. MARLAND • HOBBS, NM 88240

Analytical Results For:

TRINITY OILFIELD SERVICES & RENTALS, LLC
 DAN DUNKELBERG
 P. O. BOX 2587
 HOBBS NM, 88241
 Fax To: NONE

Received:	03/22/2022	Sampling Date:	03/22/2022
Reported:	03/25/2022	Sampling Type:	Soil
Project Name:	FNR 26 FEDERAL #002H	Sampling Condition:	** (See Notes)
Project Number:	NONE GIVEN	Sample Received By:	Tamara Oldaker
Project Location:	OXY - EDDY CO NM		

Sample ID: SR - 16 @ 6" (H221131-16)

BTX 8021B		mg/kg		Analyzed By: MS						
Analyte	Result	Reporting Limit	Analyzed	Method Blank	BS	% Recovery	True Value QC	RPD	Qualifier	
Benzene*	<0.050	0.050	03/23/2022	ND	1.85	92.6	2.00	7.28		
Toluene*	<0.050	0.050	03/23/2022	ND	2.00	100	2.00	8.09		
Ethylbenzene*	<0.050	0.050	03/23/2022	ND	1.98	99.0	2.00	7.72		
Total Xylenes*	<0.150	0.150	03/23/2022	ND	6.19	103	6.00	8.92		
Total BTX	<0.300	0.300	03/23/2022	ND						

Surrogate: 4-Bromofluorobenzene (PID) 104 % 69.9-140

Chloride, SM4500CI-B		mg/kg		Analyzed By: AC						
Analyte	Result	Reporting Limit	Analyzed	Method Blank	BS	% Recovery	True Value QC	RPD	Qualifier	
Chloride	352	16.0	03/23/2022	ND	400	100	400	3.92		

TPH 8015M		mg/kg		Analyzed By: MS					
Analyte	Result	Reporting Limit	Analyzed	Method Blank	BS	% Recovery	True Value QC	RPD	Qualifier
GRO C6-C10*	<10.0	10.0	03/24/2022	ND	226	113	200	2.25	
DRO >C10-C28*	12.4	10.0	03/24/2022	ND	222	111	200	2.87	
EXT DRO >C28-C36	<10.0	10.0	03/24/2022	ND					

Surrogate: 1-Chlorooctane 77.8 % 66.9-136

Surrogate: 1-Chlorooctadecane 80.4 % 59.5-142

Cardinal Laboratories

*=Accredited Analyte

PLEASE NOTE: Liability and Damages. Cardinal's liability and client's exclusive remedy for any claim arising, whether based in contract or tort, shall be limited to the amount paid by client for analyses. All claims, including those for negligence and any other cause whatsoever shall be deemed waived unless made in writing and received by Cardinal within thirty (30) days after completion of the applicable service. In no event shall Cardinal be liable for incidental or consequential damages, including, without limitation, business interruptions, loss of use, or loss of profits incurred by client, its subsidiaries, affiliates or successors arising out of or related to the performance of the services hereunder by Cardinal, regardless of whether such claim is based upon any of the above stated reasons or otherwise. Results relate only to the samples identified above. This report shall not be reproduced except in full with written approval of Cardinal Laboratories.

Celey D. Keene, Lab Director/Quality Manager



PHONE (575) 393-2326 ° 101 E. MARLAND ° HOBBS, NM 88240

Analytical Results For:

TRINITY OILFIELD SERVICES & RENTALS, LLC
 DAN DUNKELBERG
 P. O. BOX 2587
 HOBBS NM, 88241
 Fax To: NONE

Received:	03/22/2022	Sampling Date:	03/22/2022
Reported:	03/25/2022	Sampling Type:	Soil
Project Name:	FNR 26 FEDERAL #002H	Sampling Condition:	** (See Notes)
Project Number:	NONE GIVEN	Sample Received By:	Tamara Oldaker
Project Location:	OXY - EDDY CO NM		

Sample ID: SR - 17 @ 6" (H221131-17)

BTEx 8021B		mg/kg		Analyzed By: MS						
Analyte	Result	Reporting Limit	Analyzed	Method Blank	BS	% Recovery	True Value QC	RPD	Qualifier	
Benzene*	<0.050	0.050	03/23/2022	ND	1.85	92.6	2.00	7.28		
Toluene*	<0.050	0.050	03/23/2022	ND	2.00	100	2.00	8.09		
Ethylbenzene*	<0.050	0.050	03/23/2022	ND	1.98	99.0	2.00	7.72		
Total Xylenes*	<0.150	0.150	03/23/2022	ND	6.19	103	6.00	8.92		
Total BTEx	<0.300	0.300	03/23/2022	ND						

Surrogate: 4-Bromofluorobenzene (PID) 104 % 69.9-140

Chloride, SM4500Cl-B		mg/kg		Analyzed By: AC						
Analyte	Result	Reporting Limit	Analyzed	Method Blank	BS	% Recovery	True Value QC	RPD	Qualifier	
Chloride	320	16.0	03/23/2022	ND	400	100	400	3.92		

TPH 8015M		mg/kg		Analyzed By: MS					
Analyte	Result	Reporting Limit	Analyzed	Method Blank	BS	% Recovery	True Value QC	RPD	Qualifier
GRO C6-C10*	<10.0	10.0	03/24/2022	ND	226	113	200	2.25	
DRO >C10-C28*	<10.0	10.0	03/24/2022	ND	222	111	200	2.87	
EXT DRO >C28-C36	<10.0	10.0	03/24/2022	ND					

Surrogate: 1-Chlorooctane 80.2 % 66.9-136

Surrogate: 1-Chlorooctadecane 78.9 % 59.5-142

Cardinal Laboratories

*=Accredited Analyte

PLEASE NOTE: Liability and Damages. Cardinal's liability and client's exclusive remedy for any claim arising, whether based in contract or tort, shall be limited to the amount paid by client for analyses. All claims, including those for negligence and any other cause whatsoever shall be deemed waived unless made in writing and received by Cardinal within thirty (30) days after completion of the applicable service. In no event shall Cardinal be liable for incidental or consequential damages, including, without limitation, business interruptions, loss of use, or loss of profits incurred by client, its subsidiaries, affiliates or successors arising out of or related to the performance of the services hereunder by Cardinal, regardless of whether such claim is based upon any of the above stated reasons or otherwise. Results relate only to the samples identified above. This report shall not be reproduced except in full with written approval of Cardinal Laboratories.

Celey D. Keene, Lab Director/Quality Manager



PHONE (575) 393-2326 • 101 E. MARLAND • HOBBS, NM 88240

Analytical Results For:

TRINITY OILFIELD SERVICES & RENTALS, LLC
 DAN DUNKELBERG
 P. O. BOX 2587
 HOBBS NM, 88241
 Fax To: NONE

Received:	03/22/2022	Sampling Date:	03/22/2022
Reported:	03/25/2022	Sampling Type:	Soil
Project Name:	FNR 26 FEDERAL #002H	Sampling Condition:	** (See Notes)
Project Number:	NONE GIVEN	Sample Received By:	Tamara Oldaker
Project Location:	OXY - EDDY CO NM		

Sample ID: SR - 18 @ 6" (H221131-18)

BTX 8021B		mg/kg		Analyzed By: MS						
Analyte	Result	Reporting Limit	Analyzed	Method Blank	BS	% Recovery	True Value QC	RPD	Qualifier	
Benzene*	<0.050	0.050	03/23/2022	ND	1.85	92.6	2.00	7.28		
Toluene*	<0.050	0.050	03/23/2022	ND	2.00	100	2.00	8.09		
Ethylbenzene*	<0.050	0.050	03/23/2022	ND	1.98	99.0	2.00	7.72		
Total Xylenes*	<0.150	0.150	03/23/2022	ND	6.19	103	6.00	8.92		
Total BTX	<0.300	0.300	03/23/2022	ND						

Surrogate: 4-Bromofluorobenzene (PID) 104 % 69.9-140

Chloride, SM4500CI-B		mg/kg		Analyzed By: AC					
Analyte	Result	Reporting Limit	Analyzed	Method Blank	BS	% Recovery	True Value QC	RPD	Qualifier
Chloride	384	16.0	03/23/2022	ND	400	100	400	3.92	

TPH 8015M		mg/kg		Analyzed By: MS					
Analyte	Result	Reporting Limit	Analyzed	Method Blank	BS	% Recovery	True Value QC	RPD	Qualifier
GRO C6-C10*	<10.0	10.0	03/24/2022	ND	226	113	200	2.25	
DRO >C10-C28*	17.3	10.0	03/24/2022	ND	222	111	200	2.87	
EXT DRO >C28-C36	<10.0	10.0	03/24/2022	ND					

Surrogate: 1-Chlorooctane 76.1 % 66.9-136

Surrogate: 1-Chlorooctadecane 76.8 % 59.5-142

Cardinal Laboratories

*=Accredited Analyte

PLEASE NOTE: Liability and Damages. Cardinal's liability and client's exclusive remedy for any claim arising, whether based in contract or tort, shall be limited to the amount paid by client for analyses. All claims, including those for negligence and any other cause whatsoever shall be deemed waived unless made in writing and received by Cardinal within thirty (30) days after completion of the applicable service. In no event shall Cardinal be liable for incidental or consequential damages, including, without limitation, business interruptions, loss of use, or loss of profits incurred by client, its subsidiaries, affiliates or successors arising out of or related to the performance of the services hereunder by Cardinal, regardless of whether such claim is based upon any of the above stated reasons or otherwise. Results relate only to the samples identified above. This report shall not be reproduced except in full with written approval of Cardinal Laboratories.

Celey D. Keene, Lab Director/Quality Manager



PHONE (575) 393-2326 ° 101 E. MARLAND ° HOBBS, NM 88240

Analytical Results For:

TRINITY OILFIELD SERVICES & RENTALS, LLC
 DAN DUNKELBERG
 P. O. BOX 2587
 HOBBS NM, 88241
 Fax To: NONE

Received:	03/22/2022	Sampling Date:	03/22/2022
Reported:	03/25/2022	Sampling Type:	Soil
Project Name:	FNR 26 FEDERAL #002H	Sampling Condition:	** (See Notes)
Project Number:	NONE GIVEN	Sample Received By:	Tamara Oldaker
Project Location:	OXY - EDDY CO NM		

Sample ID: SR - 19 @ 6" (H221131-19)

BTEx 8021B		mg/kg		Analyzed By: MS						
Analyte	Result	Reporting Limit	Analyzed	Method Blank	BS	% Recovery	True Value QC	RPD	Qualifier	
Benzene*	<0.050	0.050	03/23/2022	ND	1.85	92.6	2.00	7.28		
Toluene*	<0.050	0.050	03/23/2022	ND	2.00	100	2.00	8.09		
Ethylbenzene*	<0.050	0.050	03/23/2022	ND	1.98	99.0	2.00	7.72		
Total Xylenes*	<0.150	0.150	03/23/2022	ND	6.19	103	6.00	8.92		
Total BTEx	<0.300	0.300	03/23/2022	ND						

Surrogate: 4-Bromofluorobenzene (PID) 104 % 69.9-140

Chloride, SM4500CI-B		mg/kg		Analyzed By: AC						
Analyte	Result	Reporting Limit	Analyzed	Method Blank	BS	% Recovery	True Value QC	RPD	Qualifier	
Chloride	7460	16.0	03/23/2022	ND	400	100	400	3.92		

TPH 8015M		mg/kg		Analyzed By: MS					
Analyte	Result	Reporting Limit	Analyzed	Method Blank	BS	% Recovery	True Value QC	RPD	Qualifier
GRO C6-C10*	<10.0	10.0	03/24/2022	ND	226	113	200	2.25	
DRO >C10-C28*	18.2	10.0	03/24/2022	ND	222	111	200	2.87	
EXT DRO >C28-C36	<10.0	10.0	03/24/2022	ND					

Surrogate: 1-Chlorooctane 83.1 % 66.9-136

Surrogate: 1-Chlorooctadecane 84.3 % 59.5-142

Cardinal Laboratories

*=Accredited Analyte

PLEASE NOTE: Liability and Damages. Cardinal's liability and client's exclusive remedy for any claim arising, whether based in contract or tort, shall be limited to the amount paid by client for analyses. All claims, including those for negligence and any other cause whatsoever shall be deemed waived unless made in writing and received by Cardinal within thirty (30) days after completion of the applicable service. In no event shall Cardinal be liable for incidental or consequential damages, including, without limitation, business interruptions, loss of use, or loss of profits incurred by client, its subsidiaries, affiliates or successors arising out of or related to the performance of the services hereunder by Cardinal, regardless of whether such claim is based upon any of the above stated reasons or otherwise. Results relate only to the samples identified above. This report shall not be reproduced except in full with written approval of Cardinal Laboratories.

Celey D. Keene, Lab Director/Quality Manager



PHONE (575) 393-2326 • 101 E. MARLAND • HOBBS, NM 88240

Analytical Results For:

TRINITY OILFIELD SERVICES & RENTALS, LLC
 DAN DUNKELBERG
 P. O. BOX 2587
 HOBBS NM, 88241
 Fax To: NONE

Received:	03/22/2022	Sampling Date:	03/22/2022
Reported:	03/25/2022	Sampling Type:	Soil
Project Name:	FNR 26 FEDERAL #002H	Sampling Condition:	** (See Notes)
Project Number:	NONE GIVEN	Sample Received By:	Tamara Oldaker
Project Location:	OXY - EDDY CO NM		

Sample ID: SR - 20 @ 6" (H221131-20)

BTX 8021B		mg/kg		Analyzed By: MS						
Analyte	Result	Reporting Limit	Analyzed	Method Blank	BS	% Recovery	True Value QC	RPD	Qualifier	
Benzene*	<0.050	0.050	03/23/2022	ND	1.85	92.6	2.00	7.28		
Toluene*	<0.050	0.050	03/23/2022	ND	2.00	100	2.00	8.09		
Ethylbenzene*	<0.050	0.050	03/23/2022	ND	1.98	99.0	2.00	7.72		
Total Xylenes*	<0.150	0.150	03/23/2022	ND	6.19	103	6.00	8.92		
Total BTX	<0.300	0.300	03/23/2022	ND						

Surrogate: 4-Bromofluorobenzene (PID) 103 % 69.9-140

Chloride, SM4500Cl-B		mg/kg		Analyzed By: AC						
Analyte	Result	Reporting Limit	Analyzed	Method Blank	BS	% Recovery	True Value QC	RPD	Qualifier	
Chloride	256	16.0	03/23/2022	ND	400	100	400	3.92		

TPH 8015M		mg/kg		Analyzed By: MS					
Analyte	Result	Reporting Limit	Analyzed	Method Blank	BS	% Recovery	True Value QC	RPD	Qualifier
GRO C6-C10*	<10.0	10.0	03/24/2022	ND	226	113	200	2.25	
DRO >C10-C28*	<10.0	10.0	03/24/2022	ND	222	111	200	2.87	
EXT DRO >C28-C36	<10.0	10.0	03/24/2022	ND					

Surrogate: 1-Chlorooctane 76.2 % 66.9-136

Surrogate: 1-Chlorooctadecane 75.5 % 59.5-142

Cardinal Laboratories

*=Accredited Analyte

PLEASE NOTE: Liability and Damages. Cardinal's liability and client's exclusive remedy for any claim arising, whether based in contract or tort, shall be limited to the amount paid by client for analyses. All claims, including those for negligence and any other cause whatsoever shall be deemed waived unless made in writing and received by Cardinal within thirty (30) days after completion of the applicable service. In no event shall Cardinal be liable for incidental or consequential damages, including, without limitation, business interruptions, loss of use, or loss of profits incurred by client, its subsidiaries, affiliates or successors arising out of or related to the performance of the services hereunder by Cardinal, regardless of whether such claim is based upon any of the above stated reasons or otherwise. Results relate only to the samples identified above. This report shall not be reproduced except in full with written approval of Cardinal Laboratories.

Celey D. Keene, Lab Director/Quality Manager



PHONE (575) 393-2326 ° 101 E. MARLAND ° HOBBS, NM 88240

Analytical Results For:

TRINITY OILFIELD SERVICES & RENTALS, LLC
 DAN DUNKELBERG
 P. O. BOX 2587
 HOBBS NM, 88241
 Fax To: NONE

Received:	03/22/2022	Sampling Date:	03/22/2022
Reported:	03/25/2022	Sampling Type:	Soil
Project Name:	FNR 26 FEDERAL #002H	Sampling Condition:	** (See Notes)
Project Number:	NONE GIVEN	Sample Received By:	Tamara Oldaker
Project Location:	OXY - EDDY CO NM		

Sample ID: SR - 21 @ 6" (H221131-21)

BTEx 8021B		mg/kg		Analyzed By: MS						
Analyte	Result	Reporting Limit	Analyzed	Method Blank	BS	% Recovery	True Value QC	RPD	Qualifier	
Benzene*	<0.050	0.050	03/23/2022	ND	1.85	92.6	2.00	7.28		
Toluene*	<0.050	0.050	03/23/2022	ND	2.00	100	2.00	8.09		
Ethylbenzene*	<0.050	0.050	03/23/2022	ND	1.98	99.0	2.00	7.72		
Total Xylenes*	<0.150	0.150	03/23/2022	ND	6.19	103	6.00	8.92		
Total BTEx	<0.300	0.300	03/23/2022	ND						

Surrogate: 4-Bromofluorobenzene (PID) 104 % 69.9-140

Chloride, SM4500CI-B		mg/kg		Analyzed By: AC						
Analyte	Result	Reporting Limit	Analyzed	Method Blank	BS	% Recovery	True Value QC	RPD	Qualifier	
Chloride	368	16.0	03/23/2022	ND	400	100	400	3.92		

TPH 8015M		mg/kg		Analyzed By: MS					
Analyte	Result	Reporting Limit	Analyzed	Method Blank	BS	% Recovery	True Value QC	RPD	Qualifier
GRO C6-C10*	<10.0	10.0	03/24/2022	ND	226	113	200	2.25	
DRO >C10-C28*	<10.0	10.0	03/24/2022	ND	222	111	200	2.87	
EXT DRO >C28-C36	<10.0	10.0	03/24/2022	ND					

Surrogate: 1-Chlorooctane 71.2 % 66.9-136

Surrogate: 1-Chlorooctadecane 69.3 % 59.5-142

Cardinal Laboratories

*=Accredited Analyte

PLEASE NOTE: Liability and Damages. Cardinal's liability and client's exclusive remedy for any claim arising, whether based in contract or tort, shall be limited to the amount paid by client for analyses. All claims, including those for negligence and any other cause whatsoever shall be deemed waived unless made in writing and received by Cardinal within thirty (30) days after completion of the applicable service. In no event shall Cardinal be liable for incidental or consequential damages, including, without limitation, business interruptions, loss of use, or loss of profits incurred by client, its subsidiaries, affiliates or successors arising out of or related to the performance of the services hereunder by Cardinal, regardless of whether such claim is based upon any of the above stated reasons or otherwise. Results relate only to the samples identified above. This report shall not be reproduced except in full with written approval of Cardinal Laboratories.

Celey D. Keene, Lab Director/Quality Manager



PHONE (575) 393-2326 • 101 E. MARLAND • HOBBS, NM 88240

Analytical Results For:

TRINITY OILFIELD SERVICES & RENTALS, LLC
 DAN DUNKELBERG
 P. O. BOX 2587
 HOBBS NM, 88241
 Fax To: NONE

Received:	03/22/2022	Sampling Date:	03/22/2022
Reported:	03/25/2022	Sampling Type:	Soil
Project Name:	FNR 26 FEDERAL #002H	Sampling Condition:	** (See Notes)
Project Number:	NONE GIVEN	Sample Received By:	Tamara Oldaker
Project Location:	OXY - EDDY CO NM		

Sample ID: SR - 22 @ 6" (H221131-22)

BTX 8021B			mg/kg							
			Analyzed By: MS							
Analyte	Result	Reporting Limit	Analyzed	Method Blank	BS	% Recovery	True Value QC	RPD	Qualifier	
Benzene*	<0.050	0.050	03/23/2022	ND	1.85	92.6	2.00	7.28		
Toluene*	<0.050	0.050	03/23/2022	ND	2.00	100	2.00	8.09		
Ethylbenzene*	<0.050	0.050	03/23/2022	ND	1.98	99.0	2.00	7.72		
Total Xylenes*	<0.150	0.150	03/23/2022	ND	6.19	103	6.00	8.92		
Total BTX	<0.300	0.300	03/23/2022	ND						

Surrogate: 4-Bromofluorobenzene (PID) 103 % 69.9-140

Chloride, SM4500Cl-B			mg/kg							
			Analyzed By: AC							
Analyte	Result	Reporting Limit	Analyzed	Method Blank	BS	% Recovery	True Value QC	RPD	Qualifier	
Chloride	7330	16.0	03/23/2022	ND	400	100	400	3.92		

TPH 8015M			mg/kg							
			Analyzed By: MS							
Analyte	Result	Reporting Limit	Analyzed	Method Blank	BS	% Recovery	True Value QC	RPD	Qualifier	
GRO C6-C10*	<10.0	10.0	03/24/2022	ND	226	113	200	2.25		
DRO >C10-C28*	<10.0	10.0	03/24/2022	ND	222	111	200	2.87		
EXT DRO >C28-C36	<10.0	10.0	03/24/2022	ND						

Surrogate: 1-Chlorooctane 99.7 % 66.9-136

Surrogate: 1-Chlorooctadecane 100 % 59.5-142

Cardinal Laboratories

*=Accredited Analyte

PLEASE NOTE: Liability and Damages. Cardinal's liability and client's exclusive remedy for any claim arising, whether based in contract or tort, shall be limited to the amount paid by client for analyses. All claims, including those for negligence and any other cause whatsoever shall be deemed waived unless made in writing and received by Cardinal within thirty (30) days after completion of the applicable service. In no event shall Cardinal be liable for incidental or consequential damages, including, without limitation, business interruptions, loss of use, or loss of profits incurred by client, its subsidiaries, affiliates or successors arising out of or related to the performance of the services hereunder by Cardinal, regardless of whether such claim is based upon any of the above stated reasons or otherwise. Results relate only to the samples identified above. This report shall not be reproduced except in full with written approval of Cardinal Laboratories.

Celey D. Keene, Lab Director/Quality Manager



PHONE (575) 393-2326 • 101 E. MARLAND • HOBBS, NM 88240

Analytical Results For:

TRINITY OILFIELD SERVICES & RENTALS, LLC
 DAN DUNKELBERG
 P. O. BOX 2587
 HOBBS NM, 88241
 Fax To: NONE

Received:	03/22/2022	Sampling Date:	03/22/2022
Reported:	03/25/2022	Sampling Type:	Soil
Project Name:	FNR 26 FEDERAL #002H	Sampling Condition:	** (See Notes)
Project Number:	NONE GIVEN	Sample Received By:	Tamara Oldaker
Project Location:	OXY - EDDY CO NM		

Sample ID: SR - 23 @ 6" (H221131-23)

BTX 8021B		mg/kg		Analyzed By: MS						
Analyte	Result	Reporting Limit	Analyzed	Method Blank	BS	% Recovery	True Value QC	RPD	Qualifier	
Benzene*	<0.050	0.050	03/23/2022	ND	1.85	92.6	2.00	7.28		
Toluene*	<0.050	0.050	03/23/2022	ND	2.00	100	2.00	8.09		
Ethylbenzene*	<0.050	0.050	03/23/2022	ND	1.98	99.0	2.00	7.72		
Total Xylenes*	<0.150	0.150	03/23/2022	ND	6.19	103	6.00	8.92		
Total BTX	<0.300	0.300	03/23/2022	ND						

Surrogate: 4-Bromofluorobenzene (PID) 104 % 69.9-140

Chloride, SM4500CI-B		mg/kg		Analyzed By: AC						
Analyte	Result	Reporting Limit	Analyzed	Method Blank	BS	% Recovery	True Value QC	RPD	Qualifier	
Chloride	256	16.0	03/23/2022	ND	400	100	400	3.92		

TPH 8015M		mg/kg		Analyzed By: MS					
Analyte	Result	Reporting Limit	Analyzed	Method Blank	BS	% Recovery	True Value QC	RPD	Qualifier
GRO C6-C10*	<10.0	10.0	03/24/2022	ND	226	113	200	2.25	
DRO >C10-C28*	<10.0	10.0	03/24/2022	ND	222	111	200	2.87	
EXT DRO >C28-C36	<10.0	10.0	03/24/2022	ND					

Surrogate: 1-Chlorooctane 78.5 % 66.9-136

Surrogate: 1-Chlorooctadecane 78.5 % 59.5-142

Cardinal Laboratories

*=Accredited Analyte

PLEASE NOTE: Liability and Damages. Cardinal's liability and client's exclusive remedy for any claim arising, whether based in contract or tort, shall be limited to the amount paid by client for analyses. All claims, including those for negligence and any other cause whatsoever shall be deemed waived unless made in writing and received by Cardinal within thirty (30) days after completion of the applicable service. In no event shall Cardinal be liable for incidental or consequential damages, including, without limitation, business interruptions, loss of use, or loss of profits incurred by client, its subsidiaries, affiliates or successors arising out of or related to the performance of the services hereunder by Cardinal, regardless of whether such claim is based upon any of the above stated reasons or otherwise. Results relate only to the samples identified above. This report shall not be reproduced except in full with written approval of Cardinal Laboratories.

Celey D. Keene, Lab Director/Quality Manager



PHONE (575) 393-2326 • 101 E. MARLAND • HOBBS, NM 88240

Analytical Results For:

TRINITY OILFIELD SERVICES & RENTALS, LLC
 DAN DUNKELBERG
 P. O. BOX 2587
 HOBBS NM, 88241
 Fax To: NONE

Received:	03/22/2022	Sampling Date:	03/22/2022
Reported:	03/25/2022	Sampling Type:	Soil
Project Name:	FNR 26 FEDERAL #002H	Sampling Condition:	** (See Notes)
Project Number:	NONE GIVEN	Sample Received By:	Tamara Oldaker
Project Location:	OXY - EDDY CO NM		

Sample ID: SR - 24 @ 6" (H221131-24)

BTEx 8021B		mg/kg		Analyzed By: MS					
Analyte	Result	Reporting Limit	Analyzed	Method Blank	BS	% Recovery	True Value QC	RPD	Qualifier
Benzene*	<0.050	0.050	03/23/2022	ND	1.85	92.6	2.00	7.28	
Toluene*	<0.050	0.050	03/23/2022	ND	2.00	100	2.00	8.09	
Ethylbenzene*	<0.050	0.050	03/23/2022	ND	1.98	99.0	2.00	7.72	
Total Xylenes*	<0.150	0.150	03/23/2022	ND	6.19	103	6.00	8.92	
Total BTEx	<0.300	0.300	03/23/2022	ND					

Surrogate: 4-Bromofluorobenzene (PID) 104 % 69.9-140

Chloride, SM4500Cl-B		mg/kg		Analyzed By: AC						
Analyte	Result	Reporting Limit	Analyzed	Method Blank	BS	% Recovery	True Value QC	RPD	Qualifier	
Chloride	336	16.0	03/23/2022	ND	400	100	400	3.92		

TPH 8015M		mg/kg		Analyzed By: MS					
Analyte	Result	Reporting Limit	Analyzed	Method Blank	BS	% Recovery	True Value QC	RPD	Qualifier
GRO C6-C10*	<10.0	10.0	03/24/2022	ND	226	113	200	2.25	
DRO >C10-C28*	<10.0	10.0	03/24/2022	ND	222	111	200	2.87	
EXT DRO >C28-C36	<10.0	10.0	03/24/2022	ND					

Surrogate: 1-Chlorooctane 78.1 % 66.9-136

Surrogate: 1-Chlorooctadecane 76.9 % 59.5-142

Cardinal Laboratories

*=Accredited Analyte

PLEASE NOTE: Liability and Damages. Cardinal's liability and client's exclusive remedy for any claim arising, whether based in contract or tort, shall be limited to the amount paid by client for analyses. All claims, including those for negligence and any other cause whatsoever shall be deemed waived unless made in writing and received by Cardinal within thirty (30) days after completion of the applicable service. In no event shall Cardinal be liable for incidental or consequential damages, including, without limitation, business interruptions, loss of use, or loss of profits incurred by client, its subsidiaries, affiliates or successors arising out of or related to the performance of the services hereunder by Cardinal, regardless of whether such claim is based upon any of the above stated reasons or otherwise. Results relate only to the samples identified above. This report shall not be reproduced except in full with written approval of Cardinal Laboratories.

Celey D. Keene, Lab Director/Quality Manager



PHONE (575) 393-2326 • 101 E. MARLAND • HOBBS, NM 88240

Analytical Results For:

TRINITY OILFIELD SERVICES & RENTALS, LLC
 DAN DUNKELBERG
 P. O. BOX 2587
 HOBBS NM, 88241
 Fax To: NONE

Received:	03/22/2022	Sampling Date:	03/22/2022
Reported:	03/25/2022	Sampling Type:	Soil
Project Name:	FNR 26 FEDERAL #002H	Sampling Condition:	** (See Notes)
Project Number:	NONE GIVEN	Sample Received By:	Tamara Oldaker
Project Location:	OXY - EDDY CO NM		

Sample ID: SR - 25 @ 6" (H221131-25)

BTX 8021B		mg/kg		Analyzed By: MS						
Analyte	Result	Reporting Limit	Analyzed	Method Blank	BS	% Recovery	True Value QC	RPD	Qualifier	
Benzene*	<0.050	0.050	03/23/2022	ND	1.85	92.6	2.00	7.28		
Toluene*	<0.050	0.050	03/23/2022	ND	2.00	100	2.00	8.09		
Ethylbenzene*	<0.050	0.050	03/23/2022	ND	1.98	99.0	2.00	7.72		
Total Xylenes*	<0.150	0.150	03/23/2022	ND	6.19	103	6.00	8.92		
Total BTX	<0.300	0.300	03/23/2022	ND						

Surrogate: 4-Bromofluorobenzene (PID) 101 % 69.9-140

Chloride, SM4500CI-B		mg/kg		Analyzed By: AC						
Analyte	Result	Reporting Limit	Analyzed	Method Blank	BS	% Recovery	True Value QC	RPD	Qualifier	
Chloride	4530	16.0	03/23/2022	ND	400	100	400	3.92		

TPH 8015M		mg/kg		Analyzed By: MS					
Analyte	Result	Reporting Limit	Analyzed	Method Blank	BS	% Recovery	True Value QC	RPD	Qualifier
GRO C6-C10*	<10.0	10.0	03/24/2022	ND	226	113	200	2.25	
DRO >C10-C28*	20.0	10.0	03/24/2022	ND	222	111	200	2.87	
EXT DRO >C28-C36	<10.0	10.0	03/24/2022	ND					

Surrogate: 1-Chlorooctane 73.9 % 66.9-136

Surrogate: 1-Chlorooctadecane 74.9 % 59.5-142

Cardinal Laboratories

*=Accredited Analyte

PLEASE NOTE: Liability and Damages. Cardinal's liability and client's exclusive remedy for any claim arising, whether based in contract or tort, shall be limited to the amount paid by client for analyses. All claims, including those for negligence and any other cause whatsoever shall be deemed waived unless made in writing and received by Cardinal within thirty (30) days after completion of the applicable service. In no event shall Cardinal be liable for incidental or consequential damages, including, without limitation, business interruptions, loss of use, or loss of profits incurred by client, its subsidiaries, affiliates or successors arising out of or related to the performance of the services hereunder by Cardinal, regardless of whether such claim is based upon any of the above stated reasons or otherwise. Results relate only to the samples identified above. This report shall not be reproduced except in full with written approval of Cardinal Laboratories.

Celey D. Keene, Lab Director/Quality Manager



PHONE (575) 393-2326 ° 101 E. MARLAND ° HOBBS, NM 88240

Analytical Results For:

TRINITY OILFIELD SERVICES & RENTALS, LLC
 DAN DUNKELBERG
 P. O. BOX 2587
 HOBBS NM, 88241
 Fax To: NONE

Received:	03/22/2022	Sampling Date:	03/22/2022
Reported:	03/25/2022	Sampling Type:	Soil
Project Name:	FNR 26 FEDERAL #002H	Sampling Condition:	** (See Notes)
Project Number:	NONE GIVEN	Sample Received By:	Tamara Oldaker
Project Location:	OXY - EDDY CO NM		

Sample ID: SR - 26 @ 6" (H221131-26)

BTX 8021B			mg/kg							
			Analyzed By: MS							
Analyte	Result	Reporting Limit	Analyzed	Method Blank	BS	% Recovery	True Value QC	RPD	Qualifier	
Benzene*	<0.050	0.050	03/23/2022	ND	1.85	92.6	2.00	7.28		
Toluene*	<0.050	0.050	03/23/2022	ND	2.00	100	2.00	8.09		
Ethylbenzene*	<0.050	0.050	03/23/2022	ND	1.98	99.0	2.00	7.72		
Total Xylenes*	<0.150	0.150	03/23/2022	ND	6.19	103	6.00	8.92		
Total BTX	<0.300	0.300	03/23/2022	ND						

Surrogate: 4-Bromofluorobenzene (PID) 104 % 69.9-140

Chloride, SM4500CI-B			mg/kg							
			Analyzed By: AC							
Analyte	Result	Reporting Limit	Analyzed	Method Blank	BS	% Recovery	True Value QC	RPD	Qualifier	
Chloride	208	16.0	03/23/2022	ND	400	100	400	3.92		

TPH 8015M			mg/kg							
			Analyzed By: MS							
Analyte	Result	Reporting Limit	Analyzed	Method Blank	BS	% Recovery	True Value QC	RPD	Qualifier	
GRO C6-C10*	<10.0	10.0	03/23/2022	ND	216	108	200	2.40		
DRO >C10-C28*	<10.0	10.0	03/23/2022	ND	180	90.1	200	1.18		
EXT DRO >C28-C36	<10.0	10.0	03/23/2022	ND						

Surrogate: 1-Chlorooctane 82.0 % 66.9-136

Surrogate: 1-Chlorooctadecane 83.3 % 59.5-142

Cardinal Laboratories

*=Accredited Analyte

PLEASE NOTE: Liability and Damages. Cardinal's liability and client's exclusive remedy for any claim arising, whether based in contract or tort, shall be limited to the amount paid by client for analyses. All claims, including those for negligence and any other cause whatsoever shall be deemed waived unless made in writing and received by Cardinal within thirty (30) days after completion of the applicable service. In no event shall Cardinal be liable for incidental or consequential damages, including, without limitation, business interruptions, loss of use, or loss of profits incurred by client, its subsidiaries, affiliates or successors arising out of or related to the performance of the services hereunder by Cardinal, regardless of whether such claim is based upon any of the above stated reasons or otherwise. Results relate only to the samples identified above. This report shall not be reproduced except in full with written approval of Cardinal Laboratories.

Celey D. Keene, Lab Director/Quality Manager



PHONE (575) 393-2326 ° 101 E. MARLAND ° HOBBS, NM 88240

Analytical Results For:

TRINITY OILFIELD SERVICES & RENTALS, LLC
 DAN DUNKELBERG
 P. O. BOX 2587
 HOBBS NM, 88241
 Fax To: NONE

Received:	03/22/2022	Sampling Date:	03/22/2022
Reported:	03/25/2022	Sampling Type:	Soil
Project Name:	FNR 26 FEDERAL #002H	Sampling Condition:	** (See Notes)
Project Number:	NONE GIVEN	Sample Received By:	Tamara Oldaker
Project Location:	OXY - EDDY CO NM		

Sample ID: SR - 27 @ 6" (H221131-27)

BTX 8021B		mg/kg		Analyzed By: MS						
Analyte	Result	Reporting Limit	Analyzed	Method Blank	BS	% Recovery	True Value QC	RPD	Qualifier	
Benzene*	<0.050	0.050	03/23/2022	ND	1.85	92.6	2.00	7.28		
Toluene*	<0.050	0.050	03/23/2022	ND	2.00	100	2.00	8.09		
Ethylbenzene*	<0.050	0.050	03/23/2022	ND	1.98	99.0	2.00	7.72		
Total Xylenes*	<0.150	0.150	03/23/2022	ND	6.19	103	6.00	8.92		
Total BTX	<0.300	0.300	03/23/2022	ND						

Surrogate: 4-Bromofluorobenzene (PID) 103 % 69.9-140

Chloride, SM4500CI-B		mg/kg		Analyzed By: AC					
Analyte	Result	Reporting Limit	Analyzed	Method Blank	BS	% Recovery	True Value QC	RPD	Qualifier
Chloride	240	16.0	03/23/2022	ND	400	100	400	3.92	

TPH 8015M		mg/kg		Analyzed By: MS					
Analyte	Result	Reporting Limit	Analyzed	Method Blank	BS	% Recovery	True Value QC	RPD	Qualifier
GRO C6-C10*	<10.0	10.0	03/23/2022	ND	216	108	200	2.40	
DRO >C10-C28*	<10.0	10.0	03/23/2022	ND	180	90.1	200	1.18	
EXT DRO >C28-C36	<10.0	10.0	03/23/2022	ND					

Surrogate: 1-Chlorooctane 81.1 % 66.9-136

Surrogate: 1-Chlorooctadecane 81.3 % 59.5-142

Cardinal Laboratories

*=Accredited Analyte

PLEASE NOTE: Liability and Damages. Cardinal's liability and client's exclusive remedy for any claim arising, whether based in contract or tort, shall be limited to the amount paid by client for analyses. All claims, including those for negligence and any other cause whatsoever shall be deemed waived unless made in writing and received by Cardinal within thirty (30) days after completion of the applicable service. In no event shall Cardinal be liable for incidental or consequential damages, including, without limitation, business interruptions, loss of use, or loss of profits incurred by client, its subsidiaries, affiliates or successors arising out of or related to the performance of the services hereunder by Cardinal, regardless of whether such claim is based upon any of the above stated reasons or otherwise. Results relate only to the samples identified above. This report shall not be reproduced except in full with written approval of Cardinal Laboratories.

Celey D. Keene, Lab Director/Quality Manager



PHONE (575) 393-2326 • 101 E. MARLAND • HOBBS, NM 88240

Analytical Results For:

TRINITY OILFIELD SERVICES & RENTALS, LLC
 DAN DUNKELBERG
 P. O. BOX 2587
 HOBBS NM, 88241
 Fax To: NONE

Received:	03/22/2022	Sampling Date:	03/22/2022
Reported:	03/25/2022	Sampling Type:	Soil
Project Name:	FNR 26 FEDERAL #002H	Sampling Condition:	** (See Notes)
Project Number:	NONE GIVEN	Sample Received By:	Tamara Oldaker
Project Location:	OXY - EDDY CO NM		

Sample ID: SR - 28 @ 6" (H221131-28)

BTEx 8021B		mg/kg		Analyzed By: MS						
Analyte	Result	Reporting Limit	Analyzed	Method Blank	BS	% Recovery	True Value QC	RPD	Qualifier	
Benzene*	<0.050	0.050	03/23/2022	ND	1.85	92.6	2.00	7.28		
Toluene*	<0.050	0.050	03/23/2022	ND	2.00	100	2.00	8.09		
Ethylbenzene*	<0.050	0.050	03/23/2022	ND	1.98	99.0	2.00	7.72		
Total Xylenes*	<0.150	0.150	03/23/2022	ND	6.19	103	6.00	8.92		
Total BTEx	<0.300	0.300	03/23/2022	ND						

Surrogate: 4-Bromofluorobenzene (PID) 104 % 69.9-140

Chloride, SM4500Cl-B		mg/kg		Analyzed By: AC						
Analyte	Result	Reporting Limit	Analyzed	Method Blank	BS	% Recovery	True Value QC	RPD	Qualifier	
Chloride	192	16.0	03/23/2022	ND	400	100	400	3.92		

TPH 8015M		mg/kg		Analyzed By: MS					
Analyte	Result	Reporting Limit	Analyzed	Method Blank	BS	% Recovery	True Value QC	RPD	Qualifier
GRO C6-C10*	<10.0	10.0	03/23/2022	ND	216	108	200	2.40	
DRO >C10-C28*	11.2	10.0	03/23/2022	ND	180	90.1	200	1.18	
EXT DRO >C28-C36	<10.0	10.0	03/23/2022	ND					

Surrogate: 1-Chlorooctane 83.9 % 66.9-136

Surrogate: 1-Chlorooctadecane 84.8 % 59.5-142

Cardinal Laboratories

*=Accredited Analyte

PLEASE NOTE: Liability and Damages. Cardinal's liability and client's exclusive remedy for any claim arising, whether based in contract or tort, shall be limited to the amount paid by client for analyses. All claims, including those for negligence and any other cause whatsoever shall be deemed waived unless made in writing and received by Cardinal within thirty (30) days after completion of the applicable service. In no event shall Cardinal be liable for incidental or consequential damages, including, without limitation, business interruptions, loss of use, or loss of profits incurred by client, its subsidiaries, affiliates or successors arising out of or related to the performance of the services hereunder by Cardinal, regardless of whether such claim is based upon any of the above stated reasons or otherwise. Results relate only to the samples identified above. This report shall not be reproduced except in full with written approval of Cardinal Laboratories.

Celey D. Keene, Lab Director/Quality Manager



PHONE (575) 393-2326 • 101 E. MARLAND • HOBBS, NM 88240

Analytical Results For:

TRINITY OILFIELD SERVICES & RENTALS, LLC
 DAN DUNKELBERG
 P. O. BOX 2587
 HOBBS NM, 88241
 Fax To: NONE

Received:	03/22/2022	Sampling Date:	03/22/2022
Reported:	03/25/2022	Sampling Type:	Soil
Project Name:	FNR 26 FEDERAL #002H	Sampling Condition:	** (See Notes)
Project Number:	NONE GIVEN	Sample Received By:	Tamara Oldaker
Project Location:	OXY - EDDY CO NM		

Sample ID: SR - 29 @ 6" (H221131-29)

BTX 8021B			mg/kg							
			Analyzed By: MS							
Analyte	Result	Reporting Limit	Analyzed	Method Blank	BS	% Recovery	True Value QC	RPD	Qualifier	
Benzene*	<0.050	0.050	03/23/2022	ND	1.85	92.6	2.00	7.28		
Toluene*	<0.050	0.050	03/23/2022	ND	2.00	100	2.00	8.09		
Ethylbenzene*	<0.050	0.050	03/23/2022	ND	1.98	99.0	2.00	7.72		
Total Xylenes*	<0.150	0.150	03/23/2022	ND	6.19	103	6.00	8.92		
Total BTX	<0.300	0.300	03/23/2022	ND						

Surrogate: 4-Bromofluorobenzene (PID) 104 % 69.9-140

Chloride, SM4500CI-B			mg/kg							
			Analyzed By: AC							
Analyte	Result	Reporting Limit	Analyzed	Method Blank	BS	% Recovery	True Value QC	RPD	Qualifier	
Chloride	176	16.0	03/23/2022	ND	400	100	400	3.92		

TPH 8015M			mg/kg							
			Analyzed By: MS							
Analyte	Result	Reporting Limit	Analyzed	Method Blank	BS	% Recovery	True Value QC	RPD	Qualifier	
GRO C6-C10*	<10.0	10.0	03/23/2022	ND	216	108	200	2.40		
DRO >C10-C28*	<10.0	10.0	03/23/2022	ND	180	90.1	200	1.18		
EXT DRO >C28-C36	<10.0	10.0	03/23/2022	ND						

Surrogate: 1-Chlorooctane 84.3 % 66.9-136

Surrogate: 1-Chlorooctadecane 85.0 % 59.5-142

Cardinal Laboratories

*=Accredited Analyte

PLEASE NOTE: Liability and Damages. Cardinal's liability and client's exclusive remedy for any claim arising, whether based in contract or tort, shall be limited to the amount paid by client for analyses. All claims, including those for negligence and any other cause whatsoever shall be deemed waived unless made in writing and received by Cardinal within thirty (30) days after completion of the applicable service. In no event shall Cardinal be liable for incidental or consequential damages, including, without limitation, business interruptions, loss of use, or loss of profits incurred by client, its subsidiaries, affiliates or successors arising out of or related to the performance of the services hereunder by Cardinal, regardless of whether such claim is based upon any of the above stated reasons or otherwise. Results relate only to the samples identified above. This report shall not be reproduced except in full with written approval of Cardinal Laboratories.

Celey D. Keene, Lab Director/Quality Manager



PHONE (575) 393-2326 ° 101 E. MARLAND ° HOBBS, NM 88240

Analytical Results For:

TRINITY OILFIELD SERVICES & RENTALS, LLC
 DAN DUNKELBERG
 P. O. BOX 2587
 HOBBS NM, 88241
 Fax To: NONE

Received:	03/22/2022	Sampling Date:	03/22/2022
Reported:	03/25/2022	Sampling Type:	Soil
Project Name:	FNR 26 FEDERAL #002H	Sampling Condition:	** (See Notes)
Project Number:	NONE GIVEN	Sample Received By:	Tamara Oldaker
Project Location:	OXY - EDDY CO NM		

Sample ID: SR - 30 @ 6" (H221131-30)

BTX 8021B		mg/kg		Analyzed By: MS						
Analyte	Result	Reporting Limit	Analyzed	Method Blank	BS	% Recovery	True Value QC	RPD	Qualifier	
Benzene*	<0.050	0.050	03/24/2022	ND	1.85	92.6	2.00	7.28		
Toluene*	<0.050	0.050	03/24/2022	ND	2.00	100	2.00	8.09		
Ethylbenzene*	<0.050	0.050	03/24/2022	ND	1.98	99.0	2.00	7.72		
Total Xylenes*	<0.150	0.150	03/24/2022	ND	6.19	103	6.00	8.92		
Total BTX	<0.300	0.300	03/24/2022	ND						

Surrogate: 4-Bromofluorobenzene (PID) 103 % 69.9-140

Chloride, SM4500CI-B		mg/kg		Analyzed By: AC					
Analyte	Result	Reporting Limit	Analyzed	Method Blank	BS	% Recovery	True Value QC	RPD	Qualifier
Chloride	160	16.0	03/23/2022	ND	400	100	400	3.92	

TPH 8015M		mg/kg		Analyzed By: MS					
Analyte	Result	Reporting Limit	Analyzed	Method Blank	BS	% Recovery	True Value QC	RPD	Qualifier
GRO C6-C10*	<10.0	10.0	03/23/2022	ND	216	108	200	2.40	
DRO >C10-C28*	<10.0	10.0	03/23/2022	ND	180	90.1	200	1.18	
EXT DRO >C28-C36	<10.0	10.0	03/23/2022	ND					

Surrogate: 1-Chlorooctane 78.3 % 66.9-136

Surrogate: 1-Chlorooctadecane 78.7 % 59.5-142

Cardinal Laboratories

*=Accredited Analyte

PLEASE NOTE: Liability and Damages. Cardinal's liability and client's exclusive remedy for any claim arising, whether based in contract or tort, shall be limited to the amount paid by client for analyses. All claims, including those for negligence and any other cause whatsoever shall be deemed waived unless made in writing and received by Cardinal within thirty (30) days after completion of the applicable service. In no event shall Cardinal be liable for incidental or consequential damages, including, without limitation, business interruptions, loss of use, or loss of profits incurred by client, its subsidiaries, affiliates or successors arising out of or related to the performance of the services hereunder by Cardinal, regardless of whether such claim is based upon any of the above stated reasons or otherwise. Results relate only to the samples identified above. This report shall not be reproduced except in full with written approval of Cardinal Laboratories.

Celey D. Keene, Lab Director/Quality Manager



PHONE (575) 393-2326 ° 101 E. MARLAND ° HOBBS, NM 88240

Analytical Results For:

TRINITY OILFIELD SERVICES & RENTALS, LLC
 DAN DUNKELBERG
 P. O. BOX 2587
 HOBBS NM, 88241
 Fax To: NONE

Received:	03/22/2022	Sampling Date:	03/22/2022
Reported:	03/25/2022	Sampling Type:	Soil
Project Name:	FNR 26 FEDERAL #002H	Sampling Condition:	** (See Notes)
Project Number:	NONE GIVEN	Sample Received By:	Tamara Oldaker
Project Location:	OXY - EDDY CO NM		

Sample ID: SR - 31 @ 6" (H221131-31)

BTX 8021B		mg/kg		Analyzed By: MS						
Analyte	Result	Reporting Limit	Analyzed	Method Blank	BS	% Recovery	True Value QC	RPD	Qualifier	
Benzene*	<0.050	0.050	03/24/2022	ND	1.85	92.6	2.00	7.28		
Toluene*	<0.050	0.050	03/24/2022	ND	2.00	100	2.00	8.09		
Ethylbenzene*	<0.050	0.050	03/24/2022	ND	1.98	99.0	2.00	7.72		
Total Xylenes*	<0.150	0.150	03/24/2022	ND	6.19	103	6.00	8.92		
Total BTX	<0.300	0.300	03/24/2022	ND						

Surrogate: 4-Bromofluorobenzene (PID) 103 % 69.9-140

Chloride, SM4500CI-B		mg/kg		Analyzed By: AC						
Analyte	Result	Reporting Limit	Analyzed	Method Blank	BS	% Recovery	True Value QC	RPD	Qualifier	
Chloride	5060	16.0	03/23/2022	ND	400	100	400	3.92		

TPH 8015M		mg/kg		Analyzed By: MS					
Analyte	Result	Reporting Limit	Analyzed	Method Blank	BS	% Recovery	True Value QC	RPD	Qualifier
GRO C6-C10*	<10.0	10.0	03/23/2022	ND	216	108	200	2.40	
DRO >C10-C28*	36.1	10.0	03/23/2022	ND	180	90.1	200	1.18	
EXT DRO >C28-C36	<10.0	10.0	03/23/2022	ND					

Surrogate: 1-Chlorooctane 82.7 % 66.9-136

Surrogate: 1-Chlorooctadecane 86.8 % 59.5-142

Cardinal Laboratories

*=Accredited Analyte

PLEASE NOTE: Liability and Damages. Cardinal's liability and client's exclusive remedy for any claim arising, whether based in contract or tort, shall be limited to the amount paid by client for analyses. All claims, including those for negligence and any other cause whatsoever shall be deemed waived unless made in writing and received by Cardinal within thirty (30) days after completion of the applicable service. In no event shall Cardinal be liable for incidental or consequential damages, including, without limitation, business interruptions, loss of use, or loss of profits incurred by client, its subsidiaries, affiliates or successors arising out of or related to the performance of the services hereunder by Cardinal, regardless of whether such claim is based upon any of the above stated reasons or otherwise. Results relate only to the samples identified above. This report shall not be reproduced except in full with written approval of Cardinal Laboratories.

Celey D. Keene, Lab Director/Quality Manager



PHONE (575) 393-2326 ° 101 E. MARLAND ° HOBBS, NM 88240

Analytical Results For:

TRINITY OILFIELD SERVICES & RENTALS, LLC
 DAN DUNKELBERG
 P. O. BOX 2587
 HOBBS NM, 88241
 Fax To: NONE

Received:	03/22/2022	Sampling Date:	03/22/2022
Reported:	03/25/2022	Sampling Type:	Soil
Project Name:	FNR 26 FEDERAL #002H	Sampling Condition:	** (See Notes)
Project Number:	NONE GIVEN	Sample Received By:	Tamara Oldaker
Project Location:	OXY - EDDY CO NM		

Sample ID: SR - 32 @ 6" (H221131-32)

BTEx 8021B		mg/kg		Analyzed By: MS						
Analyte	Result	Reporting Limit	Analyzed	Method Blank	BS	% Recovery	True Value QC	RPD	Qualifier	
Benzene*	<0.050	0.050	03/24/2022	ND	1.85	92.6	2.00	7.28		
Toluene*	<0.050	0.050	03/24/2022	ND	2.00	100	2.00	8.09		
Ethylbenzene*	<0.050	0.050	03/24/2022	ND	1.98	99.0	2.00	7.72		
Total Xylenes*	<0.150	0.150	03/24/2022	ND	6.19	103	6.00	8.92		
Total BTEx	<0.300	0.300	03/24/2022	ND						

Surrogate: 4-Bromofluorobenzene (PID) 103 % 69.9-140

Chloride, SM4500CI-B		mg/kg		Analyzed By: AC						
Analyte	Result	Reporting Limit	Analyzed	Method Blank	BS	% Recovery	True Value QC	RPD	Qualifier	
Chloride	1920	16.0	03/23/2022	ND	400	100	400	3.92		

TPH 8015M		mg/kg		Analyzed By: MS					
Analyte	Result	Reporting Limit	Analyzed	Method Blank	BS	% Recovery	True Value QC	RPD	Qualifier
GRO C6-C10*	<10.0	10.0	03/23/2022	ND	216	108	200	2.40	
DRO >C10-C28*	<10.0	10.0	03/23/2022	ND	180	90.1	200	1.18	
EXT DRO >C28-C36	<10.0	10.0	03/23/2022	ND					

Surrogate: 1-Chlorooctane 87.3 % 66.9-136

Surrogate: 1-Chlorooctadecane 88.0 % 59.5-142

Cardinal Laboratories

*=Accredited Analyte

PLEASE NOTE: Liability and Damages. Cardinal's liability and client's exclusive remedy for any claim arising, whether based in contract or tort, shall be limited to the amount paid by client for analyses. All claims, including those for negligence and any other cause whatsoever shall be deemed waived unless made in writing and received by Cardinal within thirty (30) days after completion of the applicable service. In no event shall Cardinal be liable for incidental or consequential damages, including, without limitation, business interruptions, loss of use, or loss of profits incurred by client, its subsidiaries, affiliates or successors arising out of or related to the performance of the services hereunder by Cardinal, regardless of whether such claim is based upon any of the above stated reasons or otherwise. Results relate only to the samples identified above. This report shall not be reproduced except in full with written approval of Cardinal Laboratories.

Celey D. Keene, Lab Director/Quality Manager



PHONE (575) 393-2326 • 101 E. MARLAND • HOBBS, NM 88240

Analytical Results For:

TRINITY OILFIELD SERVICES & RENTALS, LLC
 DAN DUNKELBERG
 P. O. BOX 2587
 HOBBS NM, 88241
 Fax To: NONE

Received:	03/22/2022	Sampling Date:	03/22/2022
Reported:	03/25/2022	Sampling Type:	Soil
Project Name:	FNR 26 FEDERAL #002H	Sampling Condition:	** (See Notes)
Project Number:	NONE GIVEN	Sample Received By:	Tamara Oldaker
Project Location:	OXY - EDDY CO NM		

Sample ID: SR - 33 @ 6" (H221131-33)

BTX 8021B		mg/kg		Analyzed By: MS\						
Analyte	Result	Reporting Limit	Analyzed	Method Blank	BS	% Recovery	True Value QC	RPD	Qualifier	
Benzene*	<0.050	0.050	03/23/2022	ND	1.90	95.1	2.00	5.48		
Toluene*	<0.050	0.050	03/23/2022	ND	2.04	102	2.00	5.63		
Ethylbenzene*	<0.050	0.050	03/23/2022	ND	2.10	105	2.00	6.19		
Total Xylenes*	<0.150	0.150	03/23/2022	ND	6.49	108	6.00	5.66		
Total BTX	<0.300	0.300	03/23/2022	ND						

Surrogate: 4-Bromofluorobenzene (PID) 105 % 69.9-140

Chloride, SM4500CI-B		mg/kg		Analyzed By: AC					
Analyte	Result	Reporting Limit	Analyzed	Method Blank	BS	% Recovery	True Value QC	RPD	Qualifier
Chloride	4800	16.0	03/23/2022	ND	400	100	400	3.92	

TPH 8015M		mg/kg		Analyzed By: MS					
Analyte	Result	Reporting Limit	Analyzed	Method Blank	BS	% Recovery	True Value QC	RPD	Qualifier
GRO C6-C10*	<10.0	10.0	03/23/2022	ND	216	108	200	2.40	
DRO >C10-C28*	106	10.0	03/23/2022	ND	180	90.1	200	1.18	
EXT DRO >C28-C36	18.6	10.0	03/23/2022	ND					

Surrogate: 1-Chlorooctane 91.3 % 66.9-136

Surrogate: 1-Chlorooctadecane 99.6 % 59.5-142

Cardinal Laboratories

*=Accredited Analyte

PLEASE NOTE: Liability and Damages. Cardinal's liability and client's exclusive remedy for any claim arising, whether based in contract or tort, shall be limited to the amount paid by client for analyses. All claims, including those for negligence and any other cause whatsoever shall be deemed waived unless made in writing and received by Cardinal within thirty (30) days after completion of the applicable service. In no event shall Cardinal be liable for incidental or consequential damages, including, without limitation, business interruptions, loss of use, or loss of profits incurred by client, its subsidiaries, affiliates or successors arising out of or related to the performance of the services hereunder by Cardinal, regardless of whether such claim is based upon any of the above stated reasons or otherwise. Results relate only to the samples identified above. This report shall not be reproduced except in full with written approval of Cardinal Laboratories.

Celey D. Keene, Lab Director/Quality Manager



PHONE (575) 393-2326 • 101 E. MARLAND • HOBBS, NM 88240

Analytical Results For:

TRINITY OILFIELD SERVICES & RENTALS, LLC
 DAN DUNKELBERG
 P. O. BOX 2587
 HOBBS NM, 88241
 Fax To: NONE

Received:	03/22/2022	Sampling Date:	03/22/2022
Reported:	03/25/2022	Sampling Type:	Soil
Project Name:	FNR 26 FEDERAL #002H	Sampling Condition:	** (See Notes)
Project Number:	NONE GIVEN	Sample Received By:	Tamara Oldaker
Project Location:	OXY - EDDY CO NM		

Sample ID: SR - 34 @ 6" (H221131-34)

BTEx 8021B		mg/kg		Analyzed By: MS\						
Analyte	Result	Reporting Limit	Analyzed	Method Blank	BS	% Recovery	True Value QC	RPD	Qualifier	
Benzene*	<0.050	0.050	03/23/2022	ND	1.90	95.1	2.00	5.48		
Toluene*	<0.050	0.050	03/23/2022	ND	2.04	102	2.00	5.63		
Ethylbenzene*	<0.050	0.050	03/23/2022	ND	2.10	105	2.00	6.19		
Total Xylenes*	<0.150	0.150	03/23/2022	ND	6.49	108	6.00	5.66		
Total BTEX	<0.300	0.300	03/23/2022	ND						

Surrogate: 4-Bromofluorobenzene (PID) 105 % 69.9-140

Chloride, SM4500Cl-B		mg/kg		Analyzed By: AC					
Analyte	Result	Reporting Limit	Analyzed	Method Blank	BS	% Recovery	True Value QC	RPD	Qualifier
Chloride	4000	16.0	03/23/2022	ND	400	100	400	3.92	

TPH 8015M		mg/kg		Analyzed By: MS					
Analyte	Result	Reporting Limit	Analyzed	Method Blank	BS	% Recovery	True Value QC	RPD	Qualifier
GRO C6-C10*	<10.0	10.0	03/23/2022	ND	216	108	200	2.40	
DRO >C10-C28*	29.2	10.0	03/23/2022	ND	180	90.1	200	1.18	
EXT DRO >C28-C36	<10.0	10.0	03/23/2022	ND					

Surrogate: 1-Chlorooctane 88.8 % 66.9-136

Surrogate: 1-Chlorooctadecane 90.3 % 59.5-142

Cardinal Laboratories

*=Accredited Analyte

PLEASE NOTE: Liability and Damages. Cardinal's liability and client's exclusive remedy for any claim arising, whether based in contract or tort, shall be limited to the amount paid by client for analyses. All claims, including those for negligence and any other cause whatsoever shall be deemed waived unless made in writing and received by Cardinal within thirty (30) days after completion of the applicable service. In no event shall Cardinal be liable for incidental or consequential damages, including, without limitation, business interruptions, loss of use, or loss of profits incurred by client, its subsidiaries, affiliates or successors arising out of or related to the performance of the services hereunder by Cardinal, regardless of whether such claim is based upon any of the above stated reasons or otherwise. Results relate only to the samples identified above. This report shall not be reproduced except in full with written approval of Cardinal Laboratories.

Celey D. Keene, Lab Director/Quality Manager



PHONE (575) 393-2326 ° 101 E. MARLAND ° HOBBS, NM 88240

Analytical Results For:

TRINITY OILFIELD SERVICES & RENTALS, LLC
 DAN DUNKELBERG
 P. O. BOX 2587
 HOBBS NM, 88241
 Fax To: NONE

Received:	03/22/2022	Sampling Date:	03/22/2022
Reported:	03/25/2022	Sampling Type:	Soil
Project Name:	FNR 26 FEDERAL #002H	Sampling Condition:	** (See Notes)
Project Number:	NONE GIVEN	Sample Received By:	Tamara Oldaker
Project Location:	OXY - EDDY CO NM		

Sample ID: SR - 35 @ 6" (H221131-35)

BTEx 8021B		mg/kg		Analyzed By: MS\						
Analyte	Result	Reporting Limit	Analyzed	Method Blank	BS	% Recovery	True Value QC	RPD	Qualifier	
Benzene*	<0.050	0.050	03/23/2022	ND	1.90	95.1	2.00	5.48		
Toluene*	<0.050	0.050	03/23/2022	ND	2.04	102	2.00	5.63		
Ethylbenzene*	<0.050	0.050	03/23/2022	ND	2.10	105	2.00	6.19		
Total Xylenes*	<0.150	0.150	03/23/2022	ND	6.49	108	6.00	5.66		
Total BTEx	<0.300	0.300	03/23/2022	ND						

Surrogate: 4-Bromofluorobenzene (PID) 106 % 69.9-140

Chloride, SM4500Cl-B		mg/kg		Analyzed By: AC						
Analyte	Result	Reporting Limit	Analyzed	Method Blank	BS	% Recovery	True Value QC	RPD	Qualifier	
Chloride	4400	16.0	03/23/2022	ND	400	100	400	3.92	QM-07	

TPH 8015M		mg/kg		Analyzed By: MS					
Analyte	Result	Reporting Limit	Analyzed	Method Blank	BS	% Recovery	True Value QC	RPD	Qualifier
GRO C6-C10*	<10.0	10.0	03/23/2022	ND	216	108	200	2.40	
DRO >C10-C28*	22.4	10.0	03/23/2022	ND	180	90.1	200	1.18	
EXT DRO >C28-C36	<10.0	10.0	03/23/2022	ND					

Surrogate: 1-Chlorooctane 102 % 66.9-136

Surrogate: 1-Chlorooctadecane 105 % 59.5-142

Cardinal Laboratories

*=Accredited Analyte

PLEASE NOTE: Liability and Damages. Cardinal's liability and client's exclusive remedy for any claim arising, whether based in contract or tort, shall be limited to the amount paid by client for analyses. All claims, including those for negligence and any other cause whatsoever shall be deemed waived unless made in writing and received by Cardinal within thirty (30) days after completion of the applicable service. In no event shall Cardinal be liable for incidental or consequential damages, including, without limitation, business interruptions, loss of use, or loss of profits incurred by client, its subsidiaries, affiliates or successors arising out of or related to the performance of the services hereunder by Cardinal, regardless of whether such claim is based upon any of the above stated reasons or otherwise. Results relate only to the samples identified above. This report shall not be reproduced except in full with written approval of Cardinal Laboratories.

Celey D. Keene, Lab Director/Quality Manager



PHONE (575) 393-2326 ° 101 E. MARLAND ° HOBBS, NM 88240

Analytical Results For:

TRINITY OILFIELD SERVICES & RENTALS, LLC
 DAN DUNKELBERG
 P. O. BOX 2587
 HOBBS NM, 88241
 Fax To: NONE

Received:	03/22/2022	Sampling Date:	03/22/2022
Reported:	03/25/2022	Sampling Type:	Soil
Project Name:	FNR 26 FEDERAL #002H	Sampling Condition:	** (See Notes)
Project Number:	NONE GIVEN	Sample Received By:	Tamara Oldaker
Project Location:	OXY - EDDY CO NM		

Sample ID: SR - 36 @ 6" (H221131-36)

BTEx 8021B		mg/kg		Analyzed By: MS\						
Analyte	Result	Reporting Limit	Analyzed	Method Blank	BS	% Recovery	True Value QC	RPD	Qualifier	
Benzene*	<0.050	0.050	03/23/2022	ND	1.90	95.1	2.00	5.48		
Toluene*	<0.050	0.050	03/23/2022	ND	2.04	102	2.00	5.63		
Ethylbenzene*	<0.050	0.050	03/23/2022	ND	2.10	105	2.00	6.19		
Total Xylenes*	<0.150	0.150	03/23/2022	ND	6.49	108	6.00	5.66		
Total BTEx	<0.300	0.300	03/23/2022	ND						

Surrogate: 4-Bromofluorobenzene (PID) 106 % 69.9-140

Chloride, SM4500CI-B		mg/kg		Analyzed By: AC						
Analyte	Result	Reporting Limit	Analyzed	Method Blank	BS	% Recovery	True Value QC	RPD	Qualifier	
Chloride	112	16.0	03/23/2022	ND	400	100	400	3.92		

TPH 8015M		mg/kg		Analyzed By: MS					
Analyte	Result	Reporting Limit	Analyzed	Method Blank	BS	% Recovery	True Value QC	RPD	Qualifier
GRO C6-C10*	<10.0	10.0	03/23/2022	ND	216	108	200	2.40	
DRO >C10-C28*	<10.0	10.0	03/23/2022	ND	180	90.1	200	1.18	
EXT DRO >C28-C36	<10.0	10.0	03/23/2022	ND					

Surrogate: 1-Chlorooctane 84.7 % 66.9-136

Surrogate: 1-Chlorooctadecane 84.4 % 59.5-142

Cardinal Laboratories

*=Accredited Analyte

PLEASE NOTE: Liability and Damages. Cardinal's liability and client's exclusive remedy for any claim arising, whether based in contract or tort, shall be limited to the amount paid by client for analyses. All claims, including those for negligence and any other cause whatsoever shall be deemed waived unless made in writing and received by Cardinal within thirty (30) days after completion of the applicable service. In no event shall Cardinal be liable for incidental or consequential damages, including, without limitation, business interruptions, loss of use, or loss of profits incurred by client, its subsidiaries, affiliates or successors arising out of or related to the performance of the services hereunder by Cardinal, regardless of whether such claim is based upon any of the above stated reasons or otherwise. Results relate only to the samples identified above. This report shall not be reproduced except in full with written approval of Cardinal Laboratories.

Celey D. Keene, Lab Director/Quality Manager



PHONE (575) 393-2326 ° 101 E. MARLAND ° HOBBS, NM 88240

Analytical Results For:

TRINITY OILFIELD SERVICES & RENTALS, LLC
 DAN DUNKELBERG
 P. O. BOX 2587
 HOBBS NM, 88241
 Fax To: NONE

Received:	03/22/2022	Sampling Date:	03/22/2022
Reported:	03/25/2022	Sampling Type:	Soil
Project Name:	FNR 26 FEDERAL #002H	Sampling Condition:	** (See Notes)
Project Number:	NONE GIVEN	Sample Received By:	Tamara Oldaker
Project Location:	OXY - EDDY CO NM		

Sample ID: SR - 37 @ 6" (H221131-37)

BTX 8021B		mg/kg		Analyzed By: MS\						
Analyte	Result	Reporting Limit	Analyzed	Method Blank	BS	% Recovery	True Value QC	RPD	Qualifier	
Benzene*	<0.050	0.050	03/23/2022	ND	1.90	95.1	2.00	5.48		
Toluene*	<0.050	0.050	03/23/2022	ND	2.04	102	2.00	5.63		
Ethylbenzene*	<0.050	0.050	03/23/2022	ND	2.10	105	2.00	6.19		
Total Xylenes*	<0.150	0.150	03/23/2022	ND	6.49	108	6.00	5.66		
Total BTX	<0.300	0.300	03/23/2022	ND						

Surrogate: 4-Bromofluorobenzene (PID) 105 % 69.9-140

Chloride, SM4500CI-B		mg/kg		Analyzed By: AC						
Analyte	Result	Reporting Limit	Analyzed	Method Blank	BS	% Recovery	True Value QC	RPD	Qualifier	
Chloride	2040	16.0	03/23/2022	ND	400	100	400	3.92		

TPH 8015M		mg/kg		Analyzed By: MS					
Analyte	Result	Reporting Limit	Analyzed	Method Blank	BS	% Recovery	True Value QC	RPD	Qualifier
GRO C6-C10*	<10.0	10.0	03/23/2022	ND	216	108	200	2.40	
DRO >C10-C28*	<10.0	10.0	03/23/2022	ND	180	90.1	200	1.18	
EXT DRO >C28-C36	<10.0	10.0	03/23/2022	ND					

Surrogate: 1-Chlorooctane 84.3 % 66.9-136

Surrogate: 1-Chlorooctadecane 85.0 % 59.5-142

Cardinal Laboratories

*=Accredited Analyte

PLEASE NOTE: Liability and Damages. Cardinal's liability and client's exclusive remedy for any claim arising, whether based in contract or tort, shall be limited to the amount paid by client for analyses. All claims, including those for negligence and any other cause whatsoever shall be deemed waived unless made in writing and received by Cardinal within thirty (30) days after completion of the applicable service. In no event shall Cardinal be liable for incidental or consequential damages, including, without limitation, business interruptions, loss of use, or loss of profits incurred by client, its subsidiaries, affiliates or successors arising out of or related to the performance of the services hereunder by Cardinal, regardless of whether such claim is based upon any of the above stated reasons or otherwise. Results relate only to the samples identified above. This report shall not be reproduced except in full with written approval of Cardinal Laboratories.

Celey D. Keene, Lab Director/Quality Manager



PHONE (575) 393-2326 • 101 E. MARLAND • HOBBS, NM 88240

Analytical Results For:

TRINITY OILFIELD SERVICES & RENTALS, LLC
 DAN DUNKELBERG
 P. O. BOX 2587
 HOBBS NM, 88241
 Fax To: NONE

Received:	03/22/2022	Sampling Date:	03/22/2022
Reported:	03/25/2022	Sampling Type:	Soil
Project Name:	FNR 26 FEDERAL #002H	Sampling Condition:	** (See Notes)
Project Number:	NONE GIVEN	Sample Received By:	Tamara Oldaker
Project Location:	OXY - EDDY CO NM		

Sample ID: SR - 38 @ 6" (H221131-38)

BTX 8021B		mg/kg		Analyzed By: MS\						
Analyte	Result	Reporting Limit	Analyzed	Method Blank	BS	% Recovery	True Value QC	RPD	Qualifier	
Benzene*	<0.050	0.050	03/23/2022	ND	1.90	95.1	2.00	5.48		
Toluene*	<0.050	0.050	03/23/2022	ND	2.04	102	2.00	5.63		
Ethylbenzene*	<0.050	0.050	03/23/2022	ND	2.10	105	2.00	6.19		
Total Xylenes*	<0.150	0.150	03/23/2022	ND	6.49	108	6.00	5.66		
Total BTX	<0.300	0.300	03/23/2022	ND						

Surrogate: 4-Bromofluorobenzene (PID) 105 % 69.9-140

Chloride, SM4500CI-B		mg/kg		Analyzed By: AC						
Analyte	Result	Reporting Limit	Analyzed	Method Blank	BS	% Recovery	True Value QC	RPD	Qualifier	
Chloride	1490	16.0	03/24/2022	ND	400	100	400	3.92		

TPH 8015M		mg/kg		Analyzed By: MS					
Analyte	Result	Reporting Limit	Analyzed	Method Blank	BS	% Recovery	True Value QC	RPD	Qualifier
GRO C6-C10*	<10.0	10.0	03/23/2022	ND	216	108	200	2.40	
DRO >C10-C28*	<10.0	10.0	03/23/2022	ND	180	90.1	200	1.18	
EXT DRO >C28-C36	<10.0	10.0	03/23/2022	ND					

Surrogate: 1-Chlorooctane 93.7 % 66.9-136

Surrogate: 1-Chlorooctadecane 94.2 % 59.5-142

Cardinal Laboratories

*=Accredited Analyte

PLEASE NOTE: Liability and Damages. Cardinal's liability and client's exclusive remedy for any claim arising, whether based in contract or tort, shall be limited to the amount paid by client for analyses. All claims, including those for negligence and any other cause whatsoever shall be deemed waived unless made in writing and received by Cardinal within thirty (30) days after completion of the applicable service. In no event shall Cardinal be liable for incidental or consequential damages, including, without limitation, business interruptions, loss of use, or loss of profits incurred by client, its subsidiaries, affiliates or successors arising out of or related to the performance of the services hereunder by Cardinal, regardless of whether such claim is based upon any of the above stated reasons or otherwise. Results relate only to the samples identified above. This report shall not be reproduced except in full with written approval of Cardinal Laboratories.

Celey D. Keene, Lab Director/Quality Manager



PHONE (575) 393-2326 ° 101 E. MARLAND ° HOBBS, NM 88240

Analytical Results For:

TRINITY OILFIELD SERVICES & RENTALS, LLC
 DAN DUNKELBERG
 P. O. BOX 2587
 HOBBS NM, 88241
 Fax To: NONE

Received:	03/22/2022	Sampling Date:	03/22/2022
Reported:	03/25/2022	Sampling Type:	Soil
Project Name:	FNR 26 FEDERAL #002H	Sampling Condition:	** (See Notes)
Project Number:	NONE GIVEN	Sample Received By:	Tamara Oldaker
Project Location:	OXY - EDDY CO NM		

Sample ID: SR - 39 @ 6" (H221131-39)

BTX 8021B		mg/kg		Analyzed By: MS\						
Analyte	Result	Reporting Limit	Analyzed	Method Blank	BS	% Recovery	True Value QC	RPD	Qualifier	
Benzene*	<0.050	0.050	03/23/2022	ND	1.90	95.1	2.00	5.48		
Toluene*	<0.050	0.050	03/23/2022	ND	2.04	102	2.00	5.63		
Ethylbenzene*	<0.050	0.050	03/23/2022	ND	2.10	105	2.00	6.19		
Total Xylenes*	<0.150	0.150	03/23/2022	ND	6.49	108	6.00	5.66		
Total BTX	<0.300	0.300	03/23/2022	ND						

Surrogate: 4-Bromofluorobenzene (PID) 104 % 69.9-140

Chloride, SM4500CI-B		mg/kg		Analyzed By: AC					
Analyte	Result	Reporting Limit	Analyzed	Method Blank	BS	% Recovery	True Value QC	RPD	Qualifier
Chloride	2040	16.0	03/24/2022	ND	400	100	400	3.92	

TPH 8015M		mg/kg		Analyzed By: MS					
Analyte	Result	Reporting Limit	Analyzed	Method Blank	BS	% Recovery	True Value QC	RPD	Qualifier
GRO C6-C10*	<10.0	10.0	03/23/2022	ND	216	108	200	2.40	
DRO >C10-C28*	<10.0	10.0	03/23/2022	ND	180	90.1	200	1.18	
EXT DRO >C28-C36	<10.0	10.0	03/23/2022	ND					

Surrogate: 1-Chlorooctane 90.3 % 66.9-136

Surrogate: 1-Chlorooctadecane 90.1 % 59.5-142

Cardinal Laboratories

*=Accredited Analyte

PLEASE NOTE: Liability and Damages. Cardinal's liability and client's exclusive remedy for any claim arising, whether based in contract or tort, shall be limited to the amount paid by client for analyses. All claims, including those for negligence and any other cause whatsoever shall be deemed waived unless made in writing and received by Cardinal within thirty (30) days after completion of the applicable service. In no event shall Cardinal be liable for incidental or consequential damages, including, without limitation, business interruptions, loss of use, or loss of profits incurred by client, its subsidiaries, affiliates or successors arising out of or related to the performance of the services hereunder by Cardinal, regardless of whether such claim is based upon any of the above stated reasons or otherwise. Results relate only to the samples identified above. This report shall not be reproduced except in full with written approval of Cardinal Laboratories.

Celey D. Keene, Lab Director/Quality Manager



PHONE (575) 393-2326 ° 101 E. MARLAND ° HOBBS, NM 88240

Analytical Results For:

TRINITY OILFIELD SERVICES & RENTALS, LLC
 DAN DUNKELBERG
 P. O. BOX 2587
 HOBBS NM, 88241
 Fax To: NONE

Received:	03/22/2022	Sampling Date:	03/22/2022
Reported:	03/25/2022	Sampling Type:	Soil
Project Name:	FNR 26 FEDERAL #002H	Sampling Condition:	** (See Notes)
Project Number:	NONE GIVEN	Sample Received By:	Tamara Oldaker
Project Location:	OXY - EDDY CO NM		

Sample ID: SR - 40 @ 6" (H221131-40)

BTEx 8021B		mg/kg		Analyzed By: MS\						
Analyte	Result	Reporting Limit	Analyzed	Method Blank	BS	% Recovery	True Value QC	RPD	Qualifier	
Benzene*	<0.050	0.050	03/23/2022	ND	1.90	95.1	2.00	5.48		
Toluene*	<0.050	0.050	03/23/2022	ND	2.04	102	2.00	5.63		
Ethylbenzene*	<0.050	0.050	03/23/2022	ND	2.10	105	2.00	6.19		
Total Xylenes*	<0.150	0.150	03/23/2022	ND	6.49	108	6.00	5.66		
Total BTEx	<0.300	0.300	03/23/2022	ND						

Surrogate: 4-Bromofluorobenzene (PID) 105 % 69.9-140

Chloride, SM4500CI-B		mg/kg		Analyzed By: AC						
Analyte	Result	Reporting Limit	Analyzed	Method Blank	BS	% Recovery	True Value QC	RPD	Qualifier	
Chloride	2040	16.0	03/24/2022	ND	400	100	400	3.92		

TPH 8015M		mg/kg		Analyzed By: MS					
Analyte	Result	Reporting Limit	Analyzed	Method Blank	BS	% Recovery	True Value QC	RPD	Qualifier
GRO C6-C10*	<10.0	10.0	03/23/2022	ND	216	108	200	2.40	
DRO >C10-C28*	<10.0	10.0	03/23/2022	ND	180	90.1	200	1.18	
EXT DRO >C28-C36	<10.0	10.0	03/23/2022	ND					

Surrogate: 1-Chlorooctane 95.9 % 66.9-136

Surrogate: 1-Chlorooctadecane 95.0 % 59.5-142

Cardinal Laboratories

*=Accredited Analyte

PLEASE NOTE: Liability and Damages. Cardinal's liability and client's exclusive remedy for any claim arising, whether based in contract or tort, shall be limited to the amount paid by client for analyses. All claims, including those for negligence and any other cause whatsoever shall be deemed waived unless made in writing and received by Cardinal within thirty (30) days after completion of the applicable service. In no event shall Cardinal be liable for incidental or consequential damages, including, without limitation, business interruptions, loss of use, or loss of profits incurred by client, its subsidiaries, affiliates or successors arising out of or related to the performance of the services hereunder by Cardinal, regardless of whether such claim is based upon any of the above stated reasons or otherwise. Results relate only to the samples identified above. This report shall not be reproduced except in full with written approval of Cardinal Laboratories.

Celey D. Keene, Lab Director/Quality Manager



PHONE (575) 393-2326 ° 101 E. MARLAND ° HOBBS, NM 88240

Analytical Results For:

TRINITY OILFIELD SERVICES & RENTALS, LLC
 DAN DUNKELBERG
 P. O. BOX 2587
 HOBBS NM, 88241
 Fax To: NONE

Received:	03/22/2022	Sampling Date:	03/22/2022
Reported:	03/25/2022	Sampling Type:	Soil
Project Name:	FNR 26 FEDERAL #002H	Sampling Condition:	** (See Notes)
Project Number:	NONE GIVEN	Sample Received By:	Tamara Oldaker
Project Location:	OXY - EDDY CO NM		

Sample ID: SR - 41 @ 6" (H221131-41)

BTX 8021B		mg/kg		Analyzed By: MS\						
Analyte	Result	Reporting Limit	Analyzed	Method Blank	BS	% Recovery	True Value QC	RPD	Qualifier	
Benzene*	<0.050	0.050	03/23/2022	ND	1.90	95.1	2.00	5.48		
Toluene*	<0.050	0.050	03/23/2022	ND	2.04	102	2.00	5.63		
Ethylbenzene*	<0.050	0.050	03/23/2022	ND	2.10	105	2.00	6.19		
Total Xylenes*	<0.150	0.150	03/23/2022	ND	6.49	108	6.00	5.66		
Total BTX	<0.300	0.300	03/23/2022	ND						

Surrogate: 4-Bromofluorobenzene (PID) 106 % 69.9-140

Chloride, SM4500CI-B		mg/kg		Analyzed By: AC						
Analyte	Result	Reporting Limit	Analyzed	Method Blank	BS	% Recovery	True Value QC	RPD	Qualifier	
Chloride	2240	16.0	03/24/2022	ND	400	100	400	3.92		

TPH 8015M		mg/kg		Analyzed By: MS					
Analyte	Result	Reporting Limit	Analyzed	Method Blank	BS	% Recovery	True Value QC	RPD	Qualifier
GRO C6-C10*	<10.0	10.0	03/23/2022	ND	216	108	200	2.40	
DRO >C10-C28*	<10.0	10.0	03/23/2022	ND	180	90.1	200	1.18	
EXT DRO >C28-C36	<10.0	10.0	03/23/2022	ND					

Surrogate: 1-Chlorooctane 97.8 % 66.9-136

Surrogate: 1-Chlorooctadecane 96.7 % 59.5-142

Cardinal Laboratories

*=Accredited Analyte

PLEASE NOTE: Liability and Damages. Cardinal's liability and client's exclusive remedy for any claim arising, whether based in contract or tort, shall be limited to the amount paid by client for analyses. All claims, including those for negligence and any other cause whatsoever shall be deemed waived unless made in writing and received by Cardinal within thirty (30) days after completion of the applicable service. In no event shall Cardinal be liable for incidental or consequential damages, including, without limitation, business interruptions, loss of use, or loss of profits incurred by client, its subsidiaries, affiliates or successors arising out of or related to the performance of the services hereunder by Cardinal, regardless of whether such claim is based upon any of the above stated reasons or otherwise. Results relate only to the samples identified above. This report shall not be reproduced except in full with written approval of Cardinal Laboratories.

Celey D. Keene, Lab Director/Quality Manager



PHONE (575) 393-2326 • 101 E. MARLAND • HOBBS, NM 88240

Analytical Results For:

TRINITY OILFIELD SERVICES & RENTALS, LLC
 DAN DUNKELBERG
 P. O. BOX 2587
 HOBBS NM, 88241
 Fax To: NONE

Received:	03/22/2022	Sampling Date:	03/22/2022
Reported:	03/25/2022	Sampling Type:	Soil
Project Name:	FNR 26 FEDERAL #002H	Sampling Condition:	** (See Notes)
Project Number:	NONE GIVEN	Sample Received By:	Tamara Oldaker
Project Location:	OXY - EDDY CO NM		

Sample ID: SR - 42 @ 6" (H221131-42)

BTEx 8021B		mg/kg		Analyzed By: MS\						
Analyte	Result	Reporting Limit	Analyzed	Method Blank	BS	% Recovery	True Value QC	RPD	Qualifier	
Benzene*	<0.050	0.050	03/23/2022	ND	1.90	95.1	2.00	5.48		
Toluene*	<0.050	0.050	03/23/2022	ND	2.04	102	2.00	5.63		
Ethylbenzene*	<0.050	0.050	03/23/2022	ND	2.10	105	2.00	6.19		
Total Xylenes*	<0.150	0.150	03/23/2022	ND	6.49	108	6.00	5.66		
Total BTEx	<0.300	0.300	03/23/2022	ND						

Surrogate: 4-Bromofluorobenzene (PID) 104 % 69.9-140

Chloride, SM4500CI-B		mg/kg		Analyzed By: AC						
Analyte	Result	Reporting Limit	Analyzed	Method Blank	BS	% Recovery	True Value QC	RPD	Qualifier	
Chloride	224	16.0	03/24/2022	ND	400	100	400	3.92		

TPH 8015M		mg/kg		Analyzed By: MS					
Analyte	Result	Reporting Limit	Analyzed	Method Blank	BS	% Recovery	True Value QC	RPD	Qualifier
GRO C6-C10*	<10.0	10.0	03/23/2022	ND	216	108	200	2.40	
DRO >C10-C28*	14.3	10.0	03/23/2022	ND	180	90.1	200	1.18	
EXT DRO >C28-C36	<10.0	10.0	03/23/2022	ND					

Surrogate: 1-Chlorooctane 86.8 % 66.9-136

Surrogate: 1-Chlorooctadecane 88.3 % 59.5-142

Cardinal Laboratories

*=Accredited Analyte

PLEASE NOTE: Liability and Damages. Cardinal's liability and client's exclusive remedy for any claim arising, whether based in contract or tort, shall be limited to the amount paid by client for analyses. All claims, including those for negligence and any other cause whatsoever shall be deemed waived unless made in writing and received by Cardinal within thirty (30) days after completion of the applicable service. In no event shall Cardinal be liable for incidental or consequential damages, including, without limitation, business interruptions, loss of use, or loss of profits incurred by client, its subsidiaries, affiliates or successors arising out of or related to the performance of the services hereunder by Cardinal, regardless of whether such claim is based upon any of the above stated reasons or otherwise. Results relate only to the samples identified above. This report shall not be reproduced except in full with written approval of Cardinal Laboratories.

Celey D. Keene, Lab Director/Quality Manager



PHONE (575) 393-2326 ° 101 E. MARLAND ° HOBBS, NM 88240

Analytical Results For:

TRINITY OILFIELD SERVICES & RENTALS, LLC
 DAN DUNKELBERG
 P. O. BOX 2587
 HOBBS NM, 88241
 Fax To: NONE

Received:	03/22/2022	Sampling Date:	03/22/2022
Reported:	03/25/2022	Sampling Type:	Soil
Project Name:	FNR 26 FEDERAL #002H	Sampling Condition:	** (See Notes)
Project Number:	NONE GIVEN	Sample Received By:	Tamara Oldaker
Project Location:	OXY - EDDY CO NM		

Sample ID: SR - 43 @ 6" (H221131-43)

BTEx 8021B		mg/kg		Analyzed By: MS\						
Analyte	Result	Reporting Limit	Analyzed	Method Blank	BS	% Recovery	True Value QC	RPD	Qualifier	
Benzene*	<0.050	0.050	03/23/2022	ND	1.90	95.1	2.00	5.48		
Toluene*	<0.050	0.050	03/23/2022	ND	2.04	102	2.00	5.63		
Ethylbenzene*	<0.050	0.050	03/23/2022	ND	2.10	105	2.00	6.19		
Total Xylenes*	<0.150	0.150	03/23/2022	ND	6.49	108	6.00	5.66		
Total BTEx	<0.300	0.300	03/23/2022	ND						

Surrogate: 4-Bromofluorobenzene (PID) 106 % 69.9-140

Chloride, SM4500CI-B		mg/kg		Analyzed By: AC						
Analyte	Result	Reporting Limit	Analyzed	Method Blank	BS	% Recovery	True Value QC	RPD	Qualifier	
Chloride	160	16.0	03/24/2022	ND	400	100	400	3.92		

TPH 8015M		mg/kg		Analyzed By: MS					
Analyte	Result	Reporting Limit	Analyzed	Method Blank	BS	% Recovery	True Value QC	RPD	Qualifier
GRO C6-C10*	<10.0	10.0	03/23/2022	ND	216	108	200	2.40	
DRO >C10-C28*	<10.0	10.0	03/23/2022	ND	180	90.1	200	1.18	
EXT DRO >C28-C36	<10.0	10.0	03/23/2022	ND					

Surrogate: 1-Chlorooctane 91.5 % 66.9-136

Surrogate: 1-Chlorooctadecane 90.3 % 59.5-142

Cardinal Laboratories

*=Accredited Analyte

PLEASE NOTE: Liability and Damages. Cardinal's liability and client's exclusive remedy for any claim arising, whether based in contract or tort, shall be limited to the amount paid by client for analyses. All claims, including those for negligence and any other cause whatsoever shall be deemed waived unless made in writing and received by Cardinal within thirty (30) days after completion of the applicable service. In no event shall Cardinal be liable for incidental or consequential damages, including, without limitation, business interruptions, loss of use, or loss of profits incurred by client, its subsidiaries, affiliates or successors arising out of or related to the performance of the services hereunder by Cardinal, regardless of whether such claim is based upon any of the above stated reasons or otherwise. Results relate only to the samples identified above. This report shall not be reproduced except in full with written approval of Cardinal Laboratories.

Celey D. Keene, Lab Director/Quality Manager



PHONE (575) 393-2326 • 101 E. MARLAND • HOBBS, NM 88240

Analytical Results For:

TRINITY OILFIELD SERVICES & RENTALS, LLC
 DAN DUNKELBERG
 P. O. BOX 2587
 HOBBS NM, 88241
 Fax To: NONE

Received:	03/22/2022	Sampling Date:	03/22/2022
Reported:	03/25/2022	Sampling Type:	Soil
Project Name:	FNR 26 FEDERAL #002H	Sampling Condition:	** (See Notes)
Project Number:	NONE GIVEN	Sample Received By:	Tamara Oldaker
Project Location:	OXY - EDDY CO NM		

Sample ID: SR - 44 @ 6" (H221131-44)

BTX 8021B		mg/kg		Analyzed By: MS\						
Analyte	Result	Reporting Limit	Analyzed	Method Blank	BS	% Recovery	True Value QC	RPD	Qualifier	
Benzene*	<0.050	0.050	03/23/2022	ND	1.90	95.1	2.00	5.48		
Toluene*	<0.050	0.050	03/23/2022	ND	2.04	102	2.00	5.63		
Ethylbenzene*	<0.050	0.050	03/23/2022	ND	2.10	105	2.00	6.19		
Total Xylenes*	<0.150	0.150	03/23/2022	ND	6.49	108	6.00	5.66		
Total BTX	<0.300	0.300	03/23/2022	ND						

Surrogate: 4-Bromofluorobenzene (PID) 104 % 69.9-140

Chloride, SM4500CI-B		mg/kg		Analyzed By: AC					
Analyte	Result	Reporting Limit	Analyzed	Method Blank	BS	% Recovery	True Value QC	RPD	Qualifier
Chloride	4160	16.0	03/24/2022	ND	400	100	400	3.92	

TPH 8015M		mg/kg		Analyzed By: MS					
Analyte	Result	Reporting Limit	Analyzed	Method Blank	BS	% Recovery	True Value QC	RPD	Qualifier
GRO C6-C10*	<10.0	10.0	03/23/2022	ND	216	108	200	2.40	
DRO >C10-C28*	51.6	10.0	03/23/2022	ND	180	90.1	200	1.18	
EXT DRO >C28-C36	<10.0	10.0	03/23/2022	ND					

Surrogate: 1-Chlorooctane 87.1 % 66.9-136

Surrogate: 1-Chlorooctadecane 91.6 % 59.5-142

Cardinal Laboratories

*=Accredited Analyte

PLEASE NOTE: Liability and Damages. Cardinal's liability and client's exclusive remedy for any claim arising, whether based in contract or tort, shall be limited to the amount paid by client for analyses. All claims, including those for negligence and any other cause whatsoever shall be deemed waived unless made in writing and received by Cardinal within thirty (30) days after completion of the applicable service. In no event shall Cardinal be liable for incidental or consequential damages, including, without limitation, business interruptions, loss of use, or loss of profits incurred by client, its subsidiaries, affiliates or successors arising out of or related to the performance of the services hereunder by Cardinal, regardless of whether such claim is based upon any of the above stated reasons or otherwise. Results relate only to the samples identified above. This report shall not be reproduced except in full with written approval of Cardinal Laboratories.

Celey D. Keene, Lab Director/Quality Manager



PHONE (575) 393-2326 ° 101 E. MARLAND ° HOBBS, NM 88240

Analytical Results For:

TRINITY OILFIELD SERVICES & RENTALS, LLC
 DAN DUNKELBERG
 P. O. BOX 2587
 HOBBS NM, 88241
 Fax To: NONE

Received:	03/22/2022	Sampling Date:	03/22/2022
Reported:	03/25/2022	Sampling Type:	Soil
Project Name:	FNR 26 FEDERAL #002H	Sampling Condition:	** (See Notes)
Project Number:	NONE GIVEN	Sample Received By:	Tamara Oldaker
Project Location:	OXY - EDDY CO NM		

Sample ID: SR - 45 @ 6" (H221131-45)

BTX 8021B		mg/kg		Analyzed By: MS\						
Analyte	Result	Reporting Limit	Analyzed	Method Blank	BS	% Recovery	True Value QC	RPD	Qualifier	
Benzene*	<0.050	0.050	03/24/2022	ND	1.90	95.1	2.00	5.48		
Toluene*	<0.050	0.050	03/24/2022	ND	2.04	102	2.00	5.63		
Ethylbenzene*	<0.050	0.050	03/24/2022	ND	2.10	105	2.00	6.19		
Total Xylenes*	<0.150	0.150	03/24/2022	ND	6.49	108	6.00	5.66		
Total BTX	<0.300	0.300	03/24/2022	ND						

Surrogate: 4-Bromofluorobenzene (PID) 104 % 69.9-140

Chloride, SM4500CI-B		mg/kg		Analyzed By: AC						
Analyte	Result	Reporting Limit	Analyzed	Method Blank	BS	% Recovery	True Value QC	RPD	Qualifier	
Chloride	2000	16.0	03/24/2022	ND	400	100	400	3.92		

TPH 8015M		mg/kg		Analyzed By: MS					
Analyte	Result	Reporting Limit	Analyzed	Method Blank	BS	% Recovery	True Value QC	RPD	Qualifier
GRO C6-C10*	<10.0	10.0	03/23/2022	ND	216	108	200	2.40	
DRO >C10-C28*	<10.0	10.0	03/23/2022	ND	180	90.1	200	1.18	
EXT DRO >C28-C36	<10.0	10.0	03/23/2022	ND					

Surrogate: 1-Chlorooctane 91.1 % 66.9-136

Surrogate: 1-Chlorooctadecane 91.0 % 59.5-142

Cardinal Laboratories

*=Accredited Analyte

PLEASE NOTE: Liability and Damages. Cardinal's liability and client's exclusive remedy for any claim arising, whether based in contract or tort, shall be limited to the amount paid by client for analyses. All claims, including those for negligence and any other cause whatsoever shall be deemed waived unless made in writing and received by Cardinal within thirty (30) days after completion of the applicable service. In no event shall Cardinal be liable for incidental or consequential damages, including, without limitation, business interruptions, loss of use, or loss of profits incurred by client, its subsidiaries, affiliates or successors arising out of or related to the performance of the services hereunder by Cardinal, regardless of whether such claim is based upon any of the above stated reasons or otherwise. Results relate only to the samples identified above. This report shall not be reproduced except in full with written approval of Cardinal Laboratories.

Celey D. Keene, Lab Director/Quality Manager



PHONE (575) 393-2326 • 101 E. MARLAND • HOBBS, NM 88240

Analytical Results For:

TRINITY OILFIELD SERVICES & RENTALS, LLC
 DAN DUNKELBERG
 P. O. BOX 2587
 HOBBS NM, 88241
 Fax To: NONE

Received:	03/22/2022	Sampling Date:	03/22/2022
Reported:	03/25/2022	Sampling Type:	Soil
Project Name:	FNR 26 FEDERAL #002H	Sampling Condition:	** (See Notes)
Project Number:	NONE GIVEN	Sample Received By:	Tamara Oldaker
Project Location:	OXY - EDDY CO NM		

Sample ID: SR - 46 @ 6" (H221131-46)

BTX 8021B		mg/kg		Analyzed By: MS\					
Analyte	Result	Reporting Limit	Analyzed	Method Blank	BS	% Recovery	True Value QC	RPD	Qualifier
Benzene*	<0.050	0.050	03/24/2022	ND	1.90	95.1	2.00	5.48	
Toluene*	<0.050	0.050	03/24/2022	ND	2.04	102	2.00	5.63	
Ethylbenzene*	<0.050	0.050	03/24/2022	ND	2.10	105	2.00	6.19	
Total Xylenes*	<0.150	0.150	03/24/2022	ND	6.49	108	6.00	5.66	
Total BTX	<0.300	0.300	03/24/2022	ND					

Surrogate: 4-Bromofluorobenzene (PID) 104 % 69.9-140

Chloride, SM4500CI-B		mg/kg		Analyzed By: AC						
Analyte	Result	Reporting Limit	Analyzed	Method Blank	BS	% Recovery	True Value QC	RPD	Qualifier	
Chloride	3920	16.0	03/24/2022	ND	400	100	400	3.92		

TPH 8015M		mg/kg		Analyzed By: MS					
Analyte	Result	Reporting Limit	Analyzed	Method Blank	BS	% Recovery	True Value QC	RPD	Qualifier
GRO C6-C10*	<10.0	10.0	03/24/2022	ND	201	101	200	0.449	
DRO >C10-C28*	37.0	10.0	03/24/2022	ND	178	89.0	200	1.27	
EXT DRO >C28-C36	<10.0	10.0	03/24/2022	ND					

Surrogate: 1-Chlorooctane 74.3 % 66.9-136

Surrogate: 1-Chlorooctadecane 74.2 % 59.5-142

Cardinal Laboratories

*=Accredited Analyte

PLEASE NOTE: Liability and Damages. Cardinal's liability and client's exclusive remedy for any claim arising, whether based in contract or tort, shall be limited to the amount paid by client for analyses. All claims, including those for negligence and any other cause whatsoever shall be deemed waived unless made in writing and received by Cardinal within thirty (30) days after completion of the applicable service. In no event shall Cardinal be liable for incidental or consequential damages, including, without limitation, business interruptions, loss of use, or loss of profits incurred by client, its subsidiaries, affiliates or successors arising out of or related to the performance of the services hereunder by Cardinal, regardless of whether such claim is based upon any of the above stated reasons or otherwise. Results relate only to the samples identified above. This report shall not be reproduced except in full with written approval of Cardinal Laboratories.

Celey D. Keene, Lab Director/Quality Manager



PHONE (575) 393-2326 ° 101 E. MARLAND ° HOBBS, NM 88240

Analytical Results For:

TRINITY OILFIELD SERVICES & RENTALS, LLC
 DAN DUNKELBERG
 P. O. BOX 2587
 HOBBS NM, 88241
 Fax To: NONE

Received:	03/22/2022	Sampling Date:	03/22/2022
Reported:	03/25/2022	Sampling Type:	Soil
Project Name:	FNR 26 FEDERAL #002H	Sampling Condition:	** (See Notes)
Project Number:	NONE GIVEN	Sample Received By:	Tamara Oldaker
Project Location:	OXY - EDDY CO NM		

Sample ID: SR - 47 @ 6" (H221131-47)

BTX 8021B		mg/kg		Analyzed By: MS\					
Analyte	Result	Reporting Limit	Analyzed	Method Blank	BS	% Recovery	True Value QC	RPD	Qualifier
Benzene*	<0.050	0.050	03/24/2022	ND	1.90	95.1	2.00	5.48	
Toluene*	<0.050	0.050	03/24/2022	ND	2.04	102	2.00	5.63	
Ethylbenzene*	<0.050	0.050	03/24/2022	ND	2.10	105	2.00	6.19	
Total Xylenes*	<0.150	0.150	03/24/2022	ND	6.49	108	6.00	5.66	
Total BTX	<0.300	0.300	03/24/2022	ND					

Surrogate: 4-Bromofluorobenzene (PID) 106 % 69.9-140

Chloride, SM4500CI-B		mg/kg		Analyzed By: AC					
Analyte	Result	Reporting Limit	Analyzed	Method Blank	BS	% Recovery	True Value QC	RPD	Qualifier
Chloride	144	16.0	03/24/2022	ND	400	100	400	3.92	

TPH 8015M		mg/kg		Analyzed By: MS					
Analyte	Result	Reporting Limit	Analyzed	Method Blank	BS	% Recovery	True Value QC	RPD	Qualifier
GRO C6-C10*	<10.0	10.0	03/24/2022	ND	201	101	200	0.449	
DRO >C10-C28*	<10.0	10.0	03/24/2022	ND	178	89.0	200	1.27	
EXT DRO >C28-C36	<10.0	10.0	03/24/2022	ND					

Surrogate: 1-Chlorooctane 75.1 % 66.9-136

Surrogate: 1-Chlorooctadecane 74.0 % 59.5-142

Cardinal Laboratories

*=Accredited Analyte

PLEASE NOTE: Liability and Damages. Cardinal's liability and client's exclusive remedy for any claim arising, whether based in contract or tort, shall be limited to the amount paid by client for analyses. All claims, including those for negligence and any other cause whatsoever shall be deemed waived unless made in writing and received by Cardinal within thirty (30) days after completion of the applicable service. In no event shall Cardinal be liable for incidental or consequential damages, including, without limitation, business interruptions, loss of use, or loss of profits incurred by client, its subsidiaries, affiliates or successors arising out of or related to the performance of the services hereunder by Cardinal, regardless of whether such claim is based upon any of the above stated reasons or otherwise. Results relate only to the samples identified above. This report shall not be reproduced except in full with written approval of Cardinal Laboratories.

Celey D. Keene, Lab Director/Quality Manager



PHONE (575) 393-2326 ° 101 E. MARLAND ° HOBBS, NM 88240

Analytical Results For:

TRINITY OILFIELD SERVICES & RENTALS, LLC
 DAN DUNKELBERG
 P. O. BOX 2587
 HOBBS NM, 88241
 Fax To: NONE

Received:	03/22/2022	Sampling Date:	03/22/2022
Reported:	03/25/2022	Sampling Type:	Soil
Project Name:	FNR 26 FEDERAL #002H	Sampling Condition:	** (See Notes)
Project Number:	NONE GIVEN	Sample Received By:	Tamara Oldaker
Project Location:	OXY - EDDY CO NM		

Sample ID: CR - 1 W @ 3" (H221131-48)

BTX 8021B		mg/kg		Analyzed By: MS\						
Analyte	Result	Reporting Limit	Analyzed	Method Blank	BS	% Recovery	True Value QC	RPD	Qualifier	
Benzene*	<0.050	0.050	03/24/2022	ND	1.90	95.1	2.00	5.48		
Toluene*	<0.050	0.050	03/24/2022	ND	2.04	102	2.00	5.63		
Ethylbenzene*	<0.050	0.050	03/24/2022	ND	2.10	105	2.00	6.19		
Total Xylenes*	<0.150	0.150	03/24/2022	ND	6.49	108	6.00	5.66		
Total BTX	<0.300	0.300	03/24/2022	ND						

Surrogate: 4-Bromofluorobenzene (PID) 105 % 69.9-140

Chloride, SM4500CI-B		mg/kg		Analyzed By: AC					
Analyte	Result	Reporting Limit	Analyzed	Method Blank	BS	% Recovery	True Value QC	RPD	Qualifier
Chloride	192	16.0	03/24/2022	ND	400	100	400	3.92	

TPH 8015M		mg/kg		Analyzed By: MS					
Analyte	Result	Reporting Limit	Analyzed	Method Blank	BS	% Recovery	True Value QC	RPD	Qualifier
GRO C6-C10*	<10.0	10.0	03/24/2022	ND	201	101	200	0.449	
DRO >C10-C28*	24.9	10.0	03/24/2022	ND	178	89.0	200	1.27	
EXT DRO >C28-C36	<10.0	10.0	03/24/2022	ND					

Surrogate: 1-Chlorooctane 69.4 % 66.9-136

Surrogate: 1-Chlorooctadecane 72.2 % 59.5-142

Cardinal Laboratories

*=Accredited Analyte

PLEASE NOTE: Liability and Damages. Cardinal's liability and client's exclusive remedy for any claim arising, whether based in contract or tort, shall be limited to the amount paid by client for analyses. All claims, including those for negligence and any other cause whatsoever shall be deemed waived unless made in writing and received by Cardinal within thirty (30) days after completion of the applicable service. In no event shall Cardinal be liable for incidental or consequential damages, including, without limitation, business interruptions, loss of use, or loss of profits incurred by client, its subsidiaries, affiliates or successors arising out of or related to the performance of the services hereunder by Cardinal, regardless of whether such claim is based upon any of the above stated reasons or otherwise. Results relate only to the samples identified above. This report shall not be reproduced except in full with written approval of Cardinal Laboratories.

Celey D. Keene, Lab Director/Quality Manager

PHONE (575) 393-2326 • 101 E. MARLAND • HOBBS, NM 88240

Notes and Definitions

S-04	The surrogate recovery for this sample is outside of established control limits due to a sample matrix effect.
QR-03	The RPD value for the sample duplicate or MS/MSD was outside of QC acceptance limits due to matrix interference. QC batch accepted based on LCS and/or LCSD recovery and/or RPD values.
QM-07	The spike recovery was outside acceptance limits for the MS and/or MSD. The batch was accepted based on acceptable LCS recovery.
ND	Analyte NOT DETECTED at or above the reporting limit
RPD	Relative Percent Difference
**	Samples not received at proper temperature of 6°C or below.
***	Insufficient time to reach temperature.
-	Chloride by SM4500Cl-B does not require samples be received at or below 6°C Samples reported on an as received basis (wet) unless otherwise noted on report

Cardinal Laboratories

*=Accredited Analyte

PLEASE NOTE: Liability and Damages. Cardinal's liability and client's exclusive remedy for any claim arising, whether based in contract or tort, shall be limited to the amount paid by client for analyses. All claims, including those for negligence and any other cause whatsoever shall be deemed waived unless made in writing and received by Cardinal within thirty (30) days after completion of the applicable service. In no event shall Cardinal be liable for incidental or consequential damages, including, without limitation, business interruptions, loss of use, or loss of profits incurred by client, its subsidiaries, affiliates or successors arising out of or related to the performance of the services hereunder by Cardinal, regardless of whether such claim is based upon any of the above stated reasons or otherwise. Results relate only to the samples identified above. This report shall not be reproduced except in full with written approval of Cardinal Laboratories.

A handwritten signature in black ink, appearing to read "Celey D. Keene", is written over a horizontal line.

Celey D. Keene, Lab Director/Quality Manager

Page 51 of 55

[illegible]



101 East Marland, Hobbs, NM 88240
(505) 393-2326 FAX (505) 393-2476

CHAIN-OF-CUSTODY AND ANALYSIS REQUEST

Company Name: Trinity Oilfield Services		BILL TO		ANALYSIS REQUEST	
Project Manager: Dan Dunkelberg		P.O. #:			
Address: 8426 N Dal Paso		Company: OXY USA, Inc.			
City: Hobbs		Attn: Wade Dittich			
State: NM Zip: 88241		Address:			
Phone #:		City:			
Project #:		State:			
Project Name: FNR 26 FEDERAL #002H		Zip:			
Project Location: Eddy Co., NM		Phone #:			
Sampler Name: AB		Fax #:			

Lab I.D.	Sample I.D.	(G)RAB OR (C)OMP.	# CONTAINERS	GROUNDWATER	WASTEWATER	SOIL	OIL	SLUDGE	OTHER:	ACID/BASE:	ICE / COOL	OTHER:	DATE	TIME	Chloride	TPH	BTEX						
21	SR-21 @ 6"	C	1	X									3/22/2022	1040	X	X	X						
22	SR-22 @ 6"	C	1	X									3/22/2022	1045	X	X	X						
23	SR-23 @ 6"	C	1	X									3/22/2022	1050	X	X	X						
24	SR-24 @ 6"	C	1	X									3/22/2022	1055	X	X	X						
25	SR-25 @ 6"	C	1	X									3/22/2022	1100	X	X	X						
26	SR-26 @ 6"	C	1	X									3/22/2022	1105	X	X	X						
27	SR-27 @ 6"	C	1	X									3/22/2022	1110	X	X	X						
28	SR-28 @ 6"	C	1	X									3/22/2022	1115	X	X	X						
29	SR-29 @ 6"	C	1	X									3/22/2022	1120	X	X	X						
30	SR-30 @ 6"	C	1	X									3/22/2022	1125	X	X	X						

PLEASE NOTE: Liability and Damages. Cardinal's liability and client's exclusive remedy for any claim arising whether based in contract or tort, shall be limited to the amount paid by the client for the analysis. All claims including those for negligence and any other cause whatsoever shall be deemed waived unless made in writing and received by Cardinal within 30 days after completion of the applicable service. In no event shall Cardinal be liable for incidental or consequential damages, including without limitation, business interruptions, loss of use, or loss of profits incurred by client, its subsidiaries, affiliates or subcontractors arising out of or related to the performance of services hereunder by Cardinal, regardless of whether such claim is based upon any of the above stated reasons or otherwise.

Relinquished By:	Date: 3/22/22	Received By: Speedie	Verbal Result:	Yes	No	Add'l Phone #:
Relinquished By:	Date: 3/18	Received By:	All Results are emailed. Please provide Email address:			
REMARKS:						

Delivered By: (Circle One)	Observed Temp. °C	Sample Condition	CHECKED BY: (Initials)	Turnaround Time:	Standard	Bacteria (only) Sample Condition
UPS - Bus - Other:	Corrected Temp. °C	Cool Intact				Cool Intact
	14.1	Yes	SR			Yes
		No				No
						Observed Temp. °C
						Corrected Temp. °C

† Cardinal cannot accept verbal changes. Please email changes to cely.keene@cardinalabnm.com



101 East Marland, Hobbs, NM 88240
(575) 393-2325 FAX (575) 393-2476

CHAIN-OF-CUSTODY AND ANALYSIS REQUEST

Company Name: Trinity Oilfield Services		P.O. #:		BILL TO		ANALYSIS REQUEST					
Project Manager: Dan Dunkelberg		Company: OXY USA, Inc.									
Address: 8426 N Dal Paso		Attn: Waste Disposal									
City: Hobbs		State: NM Zip: 88241									
Phone #:		Fax #:		Address:							
Project #:		Project Owner: (see below)		City:							
Project Name: FNR 26 FEDERAL #002H		dan@trinityoilfieldservices.com		State:		Zip:					
Project Location: Eddy Co., NM		Phone #:		Fax #:							
Sampler Name: AB		PRESERV.		SAMPLING							
FOR LAB USE ONLY		MATRIX									
Lab I.D. H221131		G/RAB OR (C)OMP.		DATE		TIME					
Sample I.D.		# CONTAINERS									
31 SR-31 @ 6"		C 1		3/22/2022		1130		Chloride			
32 SR-32 @ 6"		C 1		3/22/2022		1135		TPH			
33 SR-33 @ 6"		C 1		3/22/2022		1140		BTEX			
34 SR-34 @ 6"		C 1		3/22/2022		1145					
35 SR-35 @ 6"		C 1		3/22/2022		1150					
36 SR-36 @ 6"		C 1		3/22/2022		1155					
37 SR-37 @ 6"		C 1		3/22/2022		1200					
38 SR-38 @ 6"		C 1		3/22/2022		1205					
39 SR-39 @ 6"		C 1		3/22/2022		1210					
40 SR-40 @ 6"		C 1		3/22/2022		1215					
PLEASE NOTE: Lab and Damages. Cardinal's liability and client's exclusive remedy for any claim arising out of or from this contract shall be limited to the amount paid by the client for the analysis. As clients including those for negligence and any other cause whatsoever shall be deemed waived unless made in writing and received by Cardinal within 30 days after completion of the applicable service. In no event shall Cardinal be liable for incidental or consequential damages, including without limitation, business interruption, loss of use, or loss of profits incurred by client, its subsidiaries, affiliates or successors arising out of or from the performance of services hereunder by Cardinal, regardless of whether such claim is based upon any of the above stated reasons or otherwise.		Relinquished By: [Signature]		Received By: [Signature]		Verbal Result: []		Yes [] No []		Add'l Phone #: []	
Relinquished By: [Signature]		Time: []		Date: []		Time: []		REMARKS:			
Delivered By: (Circle One)		Observed Temp. °C		Sample Condition		CHECKED BY: (Initials)		Turnaround Time:		Standard [] X	
Corrected Temp. °C		Cool Intact [] Yes [] No []		Cool Intact [] Yes [] No []		Thermometer ID #113		Bacteria (only) Sample Condition		Cool Intact [] Yes [] No []	
Sample - UPS - Bus - Other:		14.10		14.10		82		Correction Factor -0.5 °C		Observed Temp. °C	

† Cardinal cannot accept verbal changes. Please email changes to celey.keene@cardinalabnm.com

Page 55 of 55



PHONE (575) 393-2326 ° 101 E. MARLAND ° HOBBS, NM 88240

March 28, 2022

DAN DUNKELBERG

TRINITY OILFIELD SERVICES & RENTALS, LLC

P. O. BOX 2587

HOBBS, NM 88241

RE: FNR 26 FEDERAL #002H

Enclosed are the results of analyses for samples received by the laboratory on 03/23/22 16:02.

Cardinal Laboratories is accredited through Texas NELAP under certificate number T104704398-21-14. Accreditation applies to drinking water, non-potable water and solid and chemical materials. All accredited analytes are denoted by an asterisk (*). For a complete list of accredited analytes and matrices visit the TCEQ website at www.tceq.texas.gov/field/qa/lab_accred_certif.html.

Cardinal Laboratories is accredited through the State of Colorado Department of Public Health and Environment for:

Method EPA 552.2	Haloacetic Acids (HAA-5)
Method EPA 524.2	Total Trihalomethanes (TTHM)
Method EPA 524.4	Regulated VOCs (V1, V2, V3)

Accreditation applies to public drinking water matrices.

This report meets NELAP requirements and is made up of a cover page, analytical results, and a copy of the original chain-of-custody. If you have any questions concerning this report, please feel free to contact me.

Sincerely,

A handwritten signature in black ink that reads "Celey D. Keene". The signature is written in a cursive style with a large, stylized 'C' and 'K'.

Celey D. Keene

Lab Director/Quality Manager



PHONE (575) 393-2326 ° 101 E. MARLAND ° HOBBS, NM 88240

Analytical Results For:

TRINITY OILFIELD SERVICES & RENTALS, LLC
 DAN DUNKELBERG
 P. O. BOX 2587
 HOBBS NM, 88241
 Fax To: NONE

Received:	03/23/2022	Sampling Date:	03/23/2022
Reported:	03/28/2022	Sampling Type:	Soil
Project Name:	FNR 26 FEDERAL #002H	Sampling Condition:	** (See Notes)
Project Number:	NONE GIVEN	Sample Received By:	Tamara Oldaker
Project Location:	OXY - EDDY CO NM		

Sample ID: SR - 48 @ 6" (H221145-01)

BTEx 8021B		mg/kg		Analyzed By: MS						
Analyte	Result	Reporting Limit	Analyzed	Method Blank	BS	% Recovery	True Value QC	RPD	Qualifier	
Benzene*	<0.050	0.050	03/25/2022	ND	1.79	89.3	2.00	5.49		
Toluene*	<0.050	0.050	03/25/2022	ND	1.97	98.7	2.00	5.06		
Ethylbenzene*	<0.050	0.050	03/25/2022	ND	1.97	98.6	2.00	5.42		
Total Xylenes*	<0.150	0.150	03/25/2022	ND	6.14	102	6.00	5.44		
Total BTEx	<0.300	0.300	03/25/2022	ND						

Surrogate: 4-Bromofluorobenzene (PID) 103 % 69.9-140

Chloride, SM4500Cl-B		mg/kg		Analyzed By: AC					
Analyte	Result	Reporting Limit	Analyzed	Method Blank	BS	% Recovery	True Value QC	RPD	Qualifier
Chloride	3560	16.0	03/25/2022	ND	416	104	400	3.77	

TPH 8015M		mg/kg		Analyzed By: MS					
Analyte	Result	Reporting Limit	Analyzed	Method Blank	BS	% Recovery	True Value QC	RPD	Qualifier
GRO C6-C10*	<10.0	10.0	03/24/2022	ND	214	107	200	1.78	
DRO >C10-C28*	25.9	10.0	03/24/2022	ND	220	110	200	4.07	
EXT DRO >C28-C36	<10.0	10.0	03/24/2022	ND					

Surrogate: 1-Chlorooctane 88.5 % 66.9-136

Surrogate: 1-Chlorooctadecane 91.7 % 59.5-142

Cardinal Laboratories

*=Accredited Analyte

PLEASE NOTE: Liability and Damages. Cardinal's liability and client's exclusive remedy for any claim arising, whether based in contract or tort, shall be limited to the amount paid by client for analyses. All claims, including those for negligence and any other cause whatsoever shall be deemed waived unless made in writing and received by Cardinal within thirty (30) days after completion of the applicable service. In no event shall Cardinal be liable for incidental or consequential damages, including, without limitation, business interruptions, loss of use, or loss of profits incurred by client, its subsidiaries, affiliates or successors arising out of or related to the performance of the services hereunder by Cardinal, regardless of whether such claim is based upon any of the above stated reasons or otherwise. Results relate only to the samples identified above. This report shall not be reproduced except in full with written approval of Cardinal Laboratories.

Celey D. Keene, Lab Director/Quality Manager



PHONE (575) 393-2326 • 101 E. MARLAND • HOBBS, NM 88240

Analytical Results For:

TRINITY OILFIELD SERVICES & RENTALS, LLC
 DAN DUNKELBERG
 P. O. BOX 2587
 HOBBS NM, 88241
 Fax To: NONE

Received:	03/23/2022	Sampling Date:	03/23/2022
Reported:	03/28/2022	Sampling Type:	Soil
Project Name:	FNR 26 FEDERAL #002H	Sampling Condition:	** (See Notes)
Project Number:	NONE GIVEN	Sample Received By:	Tamara Oldaker
Project Location:	OXY - EDDY CO NM		

Sample ID: SR - 49 @ 6" (H221145-02)

BTEx 8021B		mg/kg		Analyzed By: MS						
Analyte	Result	Reporting Limit	Analyzed	Method Blank	BS	% Recovery	True Value QC	RPD	Qualifier	
Benzene*	<0.050	0.050	03/25/2022	ND	1.79	89.3	2.00	5.49		
Toluene*	<0.050	0.050	03/25/2022	ND	1.97	98.7	2.00	5.06		
Ethylbenzene*	<0.050	0.050	03/25/2022	ND	1.97	98.6	2.00	5.42		
Total Xylenes*	<0.150	0.150	03/25/2022	ND	6.14	102	6.00	5.44		
Total BTEx	<0.300	0.300	03/25/2022	ND						

Surrogate: 4-Bromofluorobenzene (PID) 103 % 69.9-140

Chloride, SM4500Cl-B		mg/kg		Analyzed By: AC					
Analyte	Result	Reporting Limit	Analyzed	Method Blank	BS	% Recovery	True Value QC	RPD	Qualifier
Chloride	2880	16.0	03/25/2022	ND	416	104	400	3.77	

TPH 8015M		mg/kg		Analyzed By: MS					
Analyte	Result	Reporting Limit	Analyzed	Method Blank	BS	% Recovery	True Value QC	RPD	Qualifier
GRO C6-C10*	<10.0	10.0	03/24/2022	ND	214	107	200	1.78	
DRO >C10-C28*	71.2	10.0	03/24/2022	ND	220	110	200	4.07	
EXT DRO >C28-C36	14.6	10.0	03/24/2022	ND					

Surrogate: 1-Chlorooctane 92.6 % 66.9-136

Surrogate: 1-Chlorooctadecane 101 % 59.5-142

Cardinal Laboratories

*=Accredited Analyte

PLEASE NOTE: Liability and Damages. Cardinal's liability and client's exclusive remedy for any claim arising, whether based in contract or tort, shall be limited to the amount paid by client for analyses. All claims, including those for negligence and any other cause whatsoever shall be deemed waived unless made in writing and received by Cardinal within thirty (30) days after completion of the applicable service. In no event shall Cardinal be liable for incidental or consequential damages, including, without limitation, business interruptions, loss of use, or loss of profits incurred by client, its subsidiaries, affiliates or successors arising out of or related to the performance of the services hereunder by Cardinal, regardless of whether such claim is based upon any of the above stated reasons or otherwise. Results relate only to the samples identified above. This report shall not be reproduced except in full with written approval of Cardinal Laboratories.

Celey D. Keene, Lab Director/Quality Manager



PHONE (575) 393-2326 • 101 E. MARLAND • HOBBS, NM 88240

Analytical Results For:

TRINITY OILFIELD SERVICES & RENTALS, LLC
 DAN DUNKELBERG
 P. O. BOX 2587
 HOBBS NM, 88241
 Fax To: NONE

Received:	03/23/2022	Sampling Date:	03/23/2022
Reported:	03/28/2022	Sampling Type:	Soil
Project Name:	FNR 26 FEDERAL #002H	Sampling Condition:	** (See Notes)
Project Number:	NONE GIVEN	Sample Received By:	Tamara Oldaker
Project Location:	OXY - EDDY CO NM		

Sample ID: SR - 50 @ 6" (H221145-03)

BTEx 8021B		mg/kg		Analyzed By: JH					
Analyte	Result	Reporting Limit	Analyzed	Method Blank	BS	% Recovery	True Value QC	RPD	Qualifier
Benzene*	<0.050	0.050	03/25/2022	ND	1.76	87.9	2.00	6.11	
Toluene*	<0.050	0.050	03/25/2022	ND	2.07	104	2.00	1.05	
Ethylbenzene*	<0.050	0.050	03/25/2022	ND	2.09	105	2.00	0.554	
Total Xylenes*	<0.150	0.150	03/25/2022	ND	6.78	113	6.00	1.03	
Total BTEx	<0.300	0.300	03/25/2022	ND					

Surrogate: 4-Bromofluorobenzene (PID) 107 % 69.9-140

Chloride, SM4500CI-B		mg/kg		Analyzed By: AC					
Analyte	Result	Reporting Limit	Analyzed	Method Blank	BS	% Recovery	True Value QC	RPD	Qualifier
Chloride	720	16.0	03/25/2022	ND	416	104	400	3.77	

TPH 8015M		mg/kg		Analyzed By: MS					
Analyte	Result	Reporting Limit	Analyzed	Method Blank	BS	% Recovery	True Value QC	RPD	Qualifier
GRO C6-C10*	<10.0	10.0	03/24/2022	ND	214	107	200	1.78	
DRO >C10-C28*	89.4	10.0	03/24/2022	ND	220	110	200	4.07	
EXT DRO >C28-C36	20.0	10.0	03/24/2022	ND					

Surrogate: 1-Chlorooctane 89.7 % 66.9-136

Surrogate: 1-Chlorooctadecane 101 % 59.5-142

Cardinal Laboratories

*=Accredited Analyte

PLEASE NOTE: Liability and Damages. Cardinal's liability and client's exclusive remedy for any claim arising, whether based in contract or tort, shall be limited to the amount paid by client for analyses. All claims, including those for negligence and any other cause whatsoever shall be deemed waived unless made in writing and received by Cardinal within thirty (30) days after completion of the applicable service. In no event shall Cardinal be liable for incidental or consequential damages, including, without limitation, business interruptions, loss of use, or loss of profits incurred by client, its subsidiaries, affiliates or successors arising out of or related to the performance of the services hereunder by Cardinal, regardless of whether such claim is based upon any of the above stated reasons or otherwise. Results relate only to the samples identified above. This report shall not be reproduced except in full with written approval of Cardinal Laboratories.

Celey D. Keene, Lab Director/Quality Manager



PHONE (575) 393-2326 • 101 E. MARLAND • HOBBS, NM 88240

Analytical Results For:

TRINITY OILFIELD SERVICES & RENTALS, LLC
 DAN DUNKELBERG
 P. O. BOX 2587
 HOBBS NM, 88241
 Fax To: NONE

Received:	03/23/2022	Sampling Date:	03/23/2022
Reported:	03/28/2022	Sampling Type:	Soil
Project Name:	FNR 26 FEDERAL #002H	Sampling Condition:	** (See Notes)
Project Number:	NONE GIVEN	Sample Received By:	Tamara Oldaker
Project Location:	OXY - EDDY CO NM		

Sample ID: SR - 51 @ 6" (H221145-04)

BTX 8021B		mg/kg		Analyzed By: JH						
Analyte	Result	Reporting Limit	Analyzed	Method Blank	BS	% Recovery	True Value QC	RPD	Qualifier	
Benzene*	<0.050	0.050	03/25/2022	ND	1.76	87.9	2.00	6.11		
Toluene*	<0.050	0.050	03/25/2022	ND	2.07	104	2.00	1.05		
Ethylbenzene*	<0.050	0.050	03/25/2022	ND	2.09	105	2.00	0.554		
Total Xylenes*	<0.150	0.150	03/25/2022	ND	6.78	113	6.00	1.03		
Total BTX	<0.300	0.300	03/25/2022	ND						

Surrogate: 4-Bromofluorobenzene (PID) 104 % 69.9-140

Chloride, SM4500Cl-B		mg/kg		Analyzed By: AC						
Analyte	Result	Reporting Limit	Analyzed	Method Blank	BS	% Recovery	True Value QC	RPD	Qualifier	
Chloride	3640	16.0	03/25/2022	ND	416	104	400	3.77		

TPH 8015M		mg/kg		Analyzed By: MS					
Analyte	Result	Reporting Limit	Analyzed	Method Blank	BS	% Recovery	True Value QC	RPD	Qualifier
GRO C6-C10*	<10.0	10.0	03/24/2022	ND	198	99.1	200	2.29	
DRO >C10-C28*	71.7	10.0	03/24/2022	ND	179	89.7	200	5.45	
EXT DRO >C28-C36	10.7	10.0	03/24/2022	ND					

Surrogate: 1-Chlorooctane 81.6 % 66.9-136

Surrogate: 1-Chlorooctadecane 84.0 % 59.5-142

Cardinal Laboratories

*=Accredited Analyte

PLEASE NOTE: Liability and Damages. Cardinal's liability and client's exclusive remedy for any claim arising, whether based in contract or tort, shall be limited to the amount paid by client for analyses. All claims, including those for negligence and any other cause whatsoever shall be deemed waived unless made in writing and received by Cardinal within thirty (30) days after completion of the applicable service. In no event shall Cardinal be liable for incidental or consequential damages, including, without limitation, business interruptions, loss of use, or loss of profits incurred by client, its subsidiaries, affiliates or successors arising out of or related to the performance of the services hereunder by Cardinal, regardless of whether such claim is based upon any of the above stated reasons or otherwise. Results relate only to the samples identified above. This report shall not be reproduced except in full with written approval of Cardinal Laboratories.

Celey D. Keene, Lab Director/Quality Manager



PHONE (575) 393-2326 ° 101 E. MARLAND ° HOBBS, NM 88240

Analytical Results For:

TRINITY OILFIELD SERVICES & RENTALS, LLC
 DAN DUNKELBERG
 P. O. BOX 2587
 HOBBS NM, 88241
 Fax To: NONE

Received:	03/23/2022	Sampling Date:	03/23/2022
Reported:	03/28/2022	Sampling Type:	Soil
Project Name:	FNR 26 FEDERAL #002H	Sampling Condition:	** (See Notes)
Project Number:	NONE GIVEN	Sample Received By:	Tamara Oldaker
Project Location:	OXY - EDDY CO NM		

Sample ID: SR - 52 @ 6" (H221145-05)

BTX 8021B		mg/kg		Analyzed By: JH					
Analyte	Result	Reporting Limit	Analyzed	Method Blank	BS	% Recovery	True Value QC	RPD	Qualifier
Benzene*	<0.050	0.050	03/25/2022	ND	1.76	87.9	2.00	6.11	
Toluene*	<0.050	0.050	03/25/2022	ND	2.07	104	2.00	1.05	
Ethylbenzene*	<0.050	0.050	03/25/2022	ND	2.09	105	2.00	0.554	
Total Xylenes*	<0.150	0.150	03/25/2022	ND	6.78	113	6.00	1.03	
Total BTX	<0.300	0.300	03/25/2022	ND					

Surrogate: 4-Bromofluorobenzene (PID) 108 % 69.9-140

Chloride, SM4500Cl-B		mg/kg		Analyzed By: AC						
Analyte	Result	Reporting Limit	Analyzed	Method Blank	BS	% Recovery	True Value QC	RPD	Qualifier	
Chloride	752	16.0	03/25/2022	ND	416	104	400	3.77		

TPH 8015M		mg/kg		Analyzed By: MS					
Analyte	Result	Reporting Limit	Analyzed	Method Blank	BS	% Recovery	True Value QC	RPD	Qualifier
GRO C6-C10*	<10.0	10.0	03/24/2022	ND	198	99.1	200	2.29	
DRO >C10-C28*	65.6	10.0	03/24/2022	ND	179	89.7	200	5.45	
EXT DRO >C28-C36	10.3	10.0	03/24/2022	ND					

Surrogate: 1-Chlorooctane 78.8 % 66.9-136

Surrogate: 1-Chlorooctadecane 80.4 % 59.5-142

Cardinal Laboratories

*=Accredited Analyte

PLEASE NOTE: Liability and Damages. Cardinal's liability and client's exclusive remedy for any claim arising, whether based in contract or tort, shall be limited to the amount paid by client for analyses. All claims, including those for negligence and any other cause whatsoever shall be deemed waived unless made in writing and received by Cardinal within thirty (30) days after completion of the applicable service. In no event shall Cardinal be liable for incidental or consequential damages, including, without limitation, business interruptions, loss of use, or loss of profits incurred by client, its subsidiaries, affiliates or successors arising out of or related to the performance of the services hereunder by Cardinal, regardless of whether such claim is based upon any of the above stated reasons or otherwise. Results relate only to the samples identified above. This report shall not be reproduced except in full with written approval of Cardinal Laboratories.

Celey D. Keene, Lab Director/Quality Manager



PHONE (575) 393-2326 • 101 E. MARLAND • HOBBS, NM 88240

Analytical Results For:

TRINITY OILFIELD SERVICES & RENTALS, LLC
 DAN DUNKELBERG
 P. O. BOX 2587
 HOBBS NM, 88241
 Fax To: NONE

Received:	03/23/2022	Sampling Date:	03/23/2022
Reported:	03/28/2022	Sampling Type:	Soil
Project Name:	FNR 26 FEDERAL #002H	Sampling Condition:	** (See Notes)
Project Number:	NONE GIVEN	Sample Received By:	Tamara Oldaker
Project Location:	OXY - EDDY CO NM		

Sample ID: SR - 53 @ 6" (H221145-06)

BTEx 8021B		mg/kg		Analyzed By: JH						
Analyte	Result	Reporting Limit	Analyzed	Method Blank	BS	% Recovery	True Value QC	RPD	Qualifier	
Benzene*	<0.050	0.050	03/25/2022	ND	1.76	87.9	2.00	6.11		
Toluene*	<0.050	0.050	03/25/2022	ND	2.07	104	2.00	1.05		
Ethylbenzene*	<0.050	0.050	03/25/2022	ND	2.09	105	2.00	0.554		
Total Xylenes*	<0.150	0.150	03/25/2022	ND	6.78	113	6.00	1.03		
Total BTEx	<0.300	0.300	03/25/2022	ND						

Surrogate: 4-Bromofluorobenzene (PID) 105 % 69.9-140

Chloride, SM4500CI-B		mg/kg		Analyzed By: AC						
Analyte	Result	Reporting Limit	Analyzed	Method Blank	BS	% Recovery	True Value QC	RPD	Qualifier	
Chloride	4200	16.0	03/25/2022	ND	416	104	400	3.77		

TPH 8015M		mg/kg		Analyzed By: MS					
Analyte	Result	Reporting Limit	Analyzed	Method Blank	BS	% Recovery	True Value QC	RPD	Qualifier
GRO C6-C10*	<10.0	10.0	03/24/2022	ND	198	99.1	200	2.29	
DRO >C10-C28*	41.7	10.0	03/24/2022	ND	179	89.7	200	5.45	
EXT DRO >C28-C36	<10.0	10.0	03/24/2022	ND					

Surrogate: 1-Chlorooctane 82.3 % 66.9-136

Surrogate: 1-Chlorooctadecane 83.6 % 59.5-142

Cardinal Laboratories

*=Accredited Analyte

PLEASE NOTE: Liability and Damages. Cardinal's liability and client's exclusive remedy for any claim arising, whether based in contract or tort, shall be limited to the amount paid by client for analyses. All claims, including those for negligence and any other cause whatsoever shall be deemed waived unless made in writing and received by Cardinal within thirty (30) days after completion of the applicable service. In no event shall Cardinal be liable for incidental or consequential damages, including, without limitation, business interruptions, loss of use, or loss of profits incurred by client, its subsidiaries, affiliates or successors arising out of or related to the performance of the services hereunder by Cardinal, regardless of whether such claim is based upon any of the above stated reasons or otherwise. Results relate only to the samples identified above. This report shall not be reproduced except in full with written approval of Cardinal Laboratories.

Celey D. Keene, Lab Director/Quality Manager



PHONE (575) 393-2326 ° 101 E. MARLAND ° HOBBS, NM 88240

Analytical Results For:

TRINITY OILFIELD SERVICES & RENTALS, LLC
 DAN DUNKELBERG
 P. O. BOX 2587
 HOBBS NM, 88241
 Fax To: NONE

Received:	03/23/2022	Sampling Date:	03/23/2022
Reported:	03/28/2022	Sampling Type:	Soil
Project Name:	FNR 26 FEDERAL #002H	Sampling Condition:	** (See Notes)
Project Number:	NONE GIVEN	Sample Received By:	Tamara Oldaker
Project Location:	OXY - EDDY CO NM		

Sample ID: SR - 54 @ 6" (H221145-07)

BTEx 8021B		mg/kg		Analyzed By: JH						
Analyte	Result	Reporting Limit	Analyzed	Method Blank	BS	% Recovery	True Value QC	RPD	Qualifier	
Benzene*	<0.050	0.050	03/25/2022	ND	1.76	87.9	2.00	6.11		
Toluene*	<0.050	0.050	03/25/2022	ND	2.07	104	2.00	1.05		
Ethylbenzene*	<0.050	0.050	03/25/2022	ND	2.09	105	2.00	0.554		
Total Xylenes*	<0.150	0.150	03/25/2022	ND	6.78	113	6.00	1.03		
Total BTEx	<0.300	0.300	03/25/2022	ND						

Surrogate: 4-Bromofluorobenzene (PID) 106 % 69.9-140

Chloride, SM4500CI-B		mg/kg		Analyzed By: AC						
Analyte	Result	Reporting Limit	Analyzed	Method Blank	BS	% Recovery	True Value QC	RPD	Qualifier	
Chloride	2200	16.0	03/25/2022	ND	416	104	400	3.77		

TPH 8015M		mg/kg		Analyzed By: MS					
Analyte	Result	Reporting Limit	Analyzed	Method Blank	BS	% Recovery	True Value QC	RPD	Qualifier
GRO C6-C10*	<10.0	10.0	03/24/2022	ND	198	99.1	200	2.29	
DRO >C10-C28*	34.1	10.0	03/24/2022	ND	179	89.7	200	5.45	
EXT DRO >C28-C36	<10.0	10.0	03/24/2022	ND					

Surrogate: 1-Chlorooctane 81.3 % 66.9-136

Surrogate: 1-Chlorooctadecane 81.0 % 59.5-142

Cardinal Laboratories

*=Accredited Analyte

PLEASE NOTE: Liability and Damages. Cardinal's liability and client's exclusive remedy for any claim arising, whether based in contract or tort, shall be limited to the amount paid by client for analyses. All claims, including those for negligence and any other cause whatsoever shall be deemed waived unless made in writing and received by Cardinal within thirty (30) days after completion of the applicable service. In no event shall Cardinal be liable for incidental or consequential damages, including, without limitation, business interruptions, loss of use, or loss of profits incurred by client, its subsidiaries, affiliates or successors arising out of or related to the performance of the services hereunder by Cardinal, regardless of whether such claim is based upon any of the above stated reasons or otherwise. Results relate only to the samples identified above. This report shall not be reproduced except in full with written approval of Cardinal Laboratories.

Celey D. Keene, Lab Director/Quality Manager



PHONE (575) 393-2326 • 101 E. MARLAND • HOBBS, NM 88240

Analytical Results For:

TRINITY OILFIELD SERVICES & RENTALS, LLC
 DAN DUNKELBERG
 P. O. BOX 2587
 HOBBS NM, 88241
 Fax To: NONE

Received:	03/23/2022	Sampling Date:	03/23/2022
Reported:	03/28/2022	Sampling Type:	Soil
Project Name:	FNR 26 FEDERAL #002H	Sampling Condition:	** (See Notes)
Project Number:	NONE GIVEN	Sample Received By:	Tamara Oldaker
Project Location:	OXY - EDDY CO NM		

Sample ID: SR - 55 @ 6" (H221145-08)

BTX 8021B		mg/kg		Analyzed By: JH					
Analyte	Result	Reporting Limit	Analyzed	Method Blank	BS	% Recovery	True Value QC	RPD	Qualifier
Benzene*	<0.050	0.050	03/25/2022	ND	1.76	87.9	2.00	6.11	
Toluene*	<0.050	0.050	03/25/2022	ND	2.07	104	2.00	1.05	
Ethylbenzene*	<0.050	0.050	03/25/2022	ND	2.09	105	2.00	0.554	
Total Xylenes*	<0.150	0.150	03/25/2022	ND	6.78	113	6.00	1.03	
Total BTX	<0.300	0.300	03/25/2022	ND					

Surrogate: 4-Bromofluorobenzene (PID) 107 % 69.9-140

Chloride, SM4500CI-B		mg/kg		Analyzed By: AC						
Analyte	Result	Reporting Limit	Analyzed	Method Blank	BS	% Recovery	True Value QC	RPD	Qualifier	
Chloride	864	16.0	03/25/2022	ND	416	104	400	3.77		

TPH 8015M		mg/kg		Analyzed By: MS					
Analyte	Result	Reporting Limit	Analyzed	Method Blank	BS	% Recovery	True Value QC	RPD	Qualifier
GRO C6-C10*	<10.0	10.0	03/25/2022	ND	198	99.1	200	2.29	
DRO >C10-C28*	73.4	10.0	03/25/2022	ND	179	89.7	200	5.45	
EXT DRO >C28-C36	<10.0	10.0	03/25/2022	ND					

Surrogate: 1-Chlorooctane 67.0 % 66.9-136

Surrogate: 1-Chlorooctadecane 67.2 % 59.5-142

Cardinal Laboratories

*=Accredited Analyte

PLEASE NOTE: Liability and Damages. Cardinal's liability and client's exclusive remedy for any claim arising, whether based in contract or tort, shall be limited to the amount paid by client for analyses. All claims, including those for negligence and any other cause whatsoever shall be deemed waived unless made in writing and received by Cardinal within thirty (30) days after completion of the applicable service. In no event shall Cardinal be liable for incidental or consequential damages, including, without limitation, business interruptions, loss of use, or loss of profits incurred by client, its subsidiaries, affiliates or successors arising out of or related to the performance of the services hereunder by Cardinal, regardless of whether such claim is based upon any of the above stated reasons or otherwise. Results relate only to the samples identified above. This report shall not be reproduced except in full with written approval of Cardinal Laboratories.

Celey D. Keene, Lab Director/Quality Manager



PHONE (575) 393-2326 ° 101 E. MARLAND ° HOBBS, NM 88240

Analytical Results For:

TRINITY OILFIELD SERVICES & RENTALS, LLC
 DAN DUNKELBERG
 P. O. BOX 2587
 HOBBS NM, 88241
 Fax To: NONE

Received:	03/23/2022	Sampling Date:	03/23/2022
Reported:	03/28/2022	Sampling Type:	Soil
Project Name:	FNR 26 FEDERAL #002H	Sampling Condition:	** (See Notes)
Project Number:	NONE GIVEN	Sample Received By:	Tamara Oldaker
Project Location:	OXY - EDDY CO NM		

Sample ID: SR - 56 @ 6" (H221145-09)

BTEx 8021B		mg/kg		Analyzed By: JH						
Analyte	Result	Reporting Limit	Analyzed	Method Blank	BS	% Recovery	True Value QC	RPD	Qualifier	
Benzene*	<0.050	0.050	03/25/2022	ND	1.76	87.9	2.00	6.11		
Toluene*	<0.050	0.050	03/25/2022	ND	2.07	104	2.00	1.05		
Ethylbenzene*	<0.050	0.050	03/25/2022	ND	2.09	105	2.00	0.554		
Total Xylenes*	<0.150	0.150	03/25/2022	ND	6.78	113	6.00	1.03		
Total BTEx	<0.300	0.300	03/25/2022	ND						

Surrogate: 4-Bromofluorobenzene (PID) 106 % 69.9-140

Chloride, SM4500Cl-B		mg/kg		Analyzed By: AC						
Analyte	Result	Reporting Limit	Analyzed	Method Blank	BS	% Recovery	True Value QC	RPD	Qualifier	
Chloride	3080	16.0	03/25/2022	ND	416	104	400	3.77		

TPH 8015M		mg/kg		Analyzed By: MS					
Analyte	Result	Reporting Limit	Analyzed	Method Blank	BS	% Recovery	True Value QC	RPD	Qualifier
GRO C6-C10*	<10.0	10.0	03/24/2022	ND	198	99.1	200	2.29	
DRO >C10-C28*	98.4	10.0	03/24/2022	ND	179	89.7	200	5.45	
EXT DRO >C28-C36	16.4	10.0	03/24/2022	ND					

Surrogate: 1-Chlorooctane 75.7 % 66.9-136

Surrogate: 1-Chlorooctadecane 78.3 % 59.5-142

Cardinal Laboratories

*=Accredited Analyte

PLEASE NOTE: Liability and Damages. Cardinal's liability and client's exclusive remedy for any claim arising, whether based in contract or tort, shall be limited to the amount paid by client for analyses. All claims, including those for negligence and any other cause whatsoever shall be deemed waived unless made in writing and received by Cardinal within thirty (30) days after completion of the applicable service. In no event shall Cardinal be liable for incidental or consequential damages, including, without limitation, business interruptions, loss of use, or loss of profits incurred by client, its subsidiaries, affiliates or successors arising out of or related to the performance of the services hereunder by Cardinal, regardless of whether such claim is based upon any of the above stated reasons or otherwise. Results relate only to the samples identified above. This report shall not be reproduced except in full with written approval of Cardinal Laboratories.

Celey D. Keene, Lab Director/Quality Manager



PHONE (575) 393-2326 ° 101 E. MARLAND ° HOBBS, NM 88240

Analytical Results For:

TRINITY OILFIELD SERVICES & RENTALS, LLC
 DAN DUNKELBERG
 P. O. BOX 2587
 HOBBS NM, 88241
 Fax To: NONE

Received:	03/23/2022	Sampling Date:	03/23/2022
Reported:	03/28/2022	Sampling Type:	Soil
Project Name:	FNR 26 FEDERAL #002H	Sampling Condition:	** (See Notes)
Project Number:	NONE GIVEN	Sample Received By:	Tamara Oldaker
Project Location:	OXY - EDDY CO NM		

Sample ID: SR - 57 @ 6" (H221145-10)

BTEx 8021B		mg/kg		Analyzed By: JH						
Analyte	Result	Reporting Limit	Analyzed	Method Blank	BS	% Recovery	True Value QC	RPD	Qualifier	
Benzene*	<0.050	0.050	03/25/2022	ND	1.76	87.9	2.00	6.11		
Toluene*	<0.050	0.050	03/25/2022	ND	2.07	104	2.00	1.05		
Ethylbenzene*	<0.050	0.050	03/25/2022	ND	2.09	105	2.00	0.554		
Total Xylenes*	<0.150	0.150	03/25/2022	ND	6.78	113	6.00	1.03		
Total BTEx	<0.300	0.300	03/25/2022	ND						

Surrogate: 4-Bromofluorobenzene (PID) 105 % 69.9-140

Chloride, SM4500CI-B		mg/kg		Analyzed By: AC						
Analyte	Result	Reporting Limit	Analyzed	Method Blank	BS	% Recovery	True Value QC	RPD	Qualifier	
Chloride	2200	16.0	03/25/2022	ND	416	104	400	3.77		

TPH 8015M		mg/kg		Analyzed By: MS					
Analyte	Result	Reporting Limit	Analyzed	Method Blank	BS	% Recovery	True Value QC	RPD	Qualifier
GRO C6-C10*	<10.0	10.0	03/25/2022	ND	198	99.1	200	2.29	
DRO >C10-C28*	64.0	10.0	03/25/2022	ND	179	89.7	200	5.45	
EXT DRO >C28-C36	<10.0	10.0	03/25/2022	ND					

Surrogate: 1-Chlorooctane 67.4 % 66.9-136

Surrogate: 1-Chlorooctadecane 68.1 % 59.5-142

Cardinal Laboratories

*=Accredited Analyte

PLEASE NOTE: Liability and Damages. Cardinal's liability and client's exclusive remedy for any claim arising, whether based in contract or tort, shall be limited to the amount paid by client for analyses. All claims, including those for negligence and any other cause whatsoever shall be deemed waived unless made in writing and received by Cardinal within thirty (30) days after completion of the applicable service. In no event shall Cardinal be liable for incidental or consequential damages, including, without limitation, business interruptions, loss of use, or loss of profits incurred by client, its subsidiaries, affiliates or successors arising out of or related to the performance of the services hereunder by Cardinal, regardless of whether such claim is based upon any of the above stated reasons or otherwise. Results relate only to the samples identified above. This report shall not be reproduced except in full with written approval of Cardinal Laboratories.

Celey D. Keene, Lab Director/Quality Manager



PHONE (575) 393-2326 • 101 E. MARLAND • HOBBS, NM 88240

Analytical Results For:

TRINITY OILFIELD SERVICES & RENTALS, LLC
 DAN DUNKELBERG
 P. O. BOX 2587
 HOBBS NM, 88241
 Fax To: NONE

Received:	03/23/2022	Sampling Date:	03/23/2022
Reported:	03/28/2022	Sampling Type:	Soil
Project Name:	FNR 26 FEDERAL #002H	Sampling Condition:	** (See Notes)
Project Number:	NONE GIVEN	Sample Received By:	Tamara Oldaker
Project Location:	OXY - EDDY CO NM		

Sample ID: SR - 58 @ 6" (H221145-11)

BTX 8021B		mg/kg		Analyzed By: JH						
Analyte	Result	Reporting Limit	Analyzed	Method Blank	BS	% Recovery	True Value QC	RPD	Qualifier	
Benzene*	<0.050	0.050	03/25/2022	ND	1.76	87.9	2.00	6.11		
Toluene*	<0.050	0.050	03/25/2022	ND	2.07	104	2.00	1.05		
Ethylbenzene*	<0.050	0.050	03/25/2022	ND	2.09	105	2.00	0.554		
Total Xylenes*	<0.150	0.150	03/25/2022	ND	6.78	113	6.00	1.03		
Total BTX	<0.300	0.300	03/25/2022	ND						

Surrogate: 4-Bromofluorobenzene (PID) 104 % 69.9-140

Chloride, SM4500CI-B		mg/kg		Analyzed By: AC						
Analyte	Result	Reporting Limit	Analyzed	Method Blank	BS	% Recovery	True Value QC	RPD	Qualifier	
Chloride	3440	16.0	03/25/2022	ND	416	104	400	3.77		

TPH 8015M		mg/kg		Analyzed By: MS					
Analyte	Result	Reporting Limit	Analyzed	Method Blank	BS	% Recovery	True Value QC	RPD	Qualifier
GRO C6-C10*	<10.0	10.0	03/25/2022	ND	198	99.1	200	2.29	
DRO >C10-C28*	61.4	10.0	03/25/2022	ND	179	89.7	200	5.45	
EXT DRO >C28-C36	<10.0	10.0	03/25/2022	ND					

Surrogate: 1-Chlorooctane 67.6 % 66.9-136

Surrogate: 1-Chlorooctadecane 69.3 % 59.5-142

Cardinal Laboratories

*=Accredited Analyte

PLEASE NOTE: Liability and Damages. Cardinal's liability and client's exclusive remedy for any claim arising, whether based in contract or tort, shall be limited to the amount paid by client for analyses. All claims, including those for negligence and any other cause whatsoever shall be deemed waived unless made in writing and received by Cardinal within thirty (30) days after completion of the applicable service. In no event shall Cardinal be liable for incidental or consequential damages, including, without limitation, business interruptions, loss of use, or loss of profits incurred by client, its subsidiaries, affiliates or successors arising out of or related to the performance of the services hereunder by Cardinal, regardless of whether such claim is based upon any of the above stated reasons or otherwise. Results relate only to the samples identified above. This report shall not be reproduced except in full with written approval of Cardinal Laboratories.

Celey D. Keene, Lab Director/Quality Manager



PHONE (575) 393-2326 • 101 E. MARLAND • HOBBS, NM 88240

Analytical Results For:

TRINITY OILFIELD SERVICES & RENTALS, LLC
 DAN DUNKELBERG
 P. O. BOX 2587
 HOBBS NM, 88241
 Fax To: NONE

Received:	03/23/2022	Sampling Date:	03/23/2022
Reported:	03/28/2022	Sampling Type:	Soil
Project Name:	FNR 26 FEDERAL #002H	Sampling Condition:	** (See Notes)
Project Number:	NONE GIVEN	Sample Received By:	Tamara Oldaker
Project Location:	OXY - EDDY CO NM		

Sample ID: SR - 59 @ 6" (H221145-12)

BTX 8021B		mg/kg		Analyzed By: JH						
Analyte	Result	Reporting Limit	Analyzed	Method Blank	BS	% Recovery	True Value QC	RPD	Qualifier	
Benzene*	<0.050	0.050	03/25/2022	ND	1.76	87.9	2.00	6.11		
Toluene*	<0.050	0.050	03/25/2022	ND	2.07	104	2.00	1.05		
Ethylbenzene*	<0.050	0.050	03/25/2022	ND	2.09	105	2.00	0.554		
Total Xylenes*	<0.150	0.150	03/25/2022	ND	6.78	113	6.00	1.03		
Total BTX	<0.300	0.300	03/25/2022	ND						

Surrogate: 4-Bromofluorobenzene (PID) 107 % 69.9-140

Chloride, SM4500Cl-B		mg/kg		Analyzed By: AC						
Analyte	Result	Reporting Limit	Analyzed	Method Blank	BS	% Recovery	True Value QC	RPD	Qualifier	
Chloride	832	16.0	03/25/2022	ND	416	104	400	3.77		

TPH 8015M		mg/kg		Analyzed By: MS					
Analyte	Result	Reporting Limit	Analyzed	Method Blank	BS	% Recovery	True Value QC	RPD	Qualifier
GRO C6-C10*	<10.0	10.0	03/24/2022	ND	198	99.1	200	2.29	
DRO >C10-C28*	55.9	10.0	03/24/2022	ND	179	89.7	200	5.45	
EXT DRO >C28-C36	10.2	10.0	03/24/2022	ND					

Surrogate: 1-Chlorooctane 72.2 % 66.9-136

Surrogate: 1-Chlorooctadecane 75.0 % 59.5-142

Cardinal Laboratories

*=Accredited Analyte

PLEASE NOTE: Liability and Damages. Cardinal's liability and client's exclusive remedy for any claim arising, whether based in contract or tort, shall be limited to the amount paid by client for analyses. All claims, including those for negligence and any other cause whatsoever shall be deemed waived unless made in writing and received by Cardinal within thirty (30) days after completion of the applicable service. In no event shall Cardinal be liable for incidental or consequential damages, including, without limitation, business interruptions, loss of use, or loss of profits incurred by client, its subsidiaries, affiliates or successors arising out of or related to the performance of the services hereunder by Cardinal, regardless of whether such claim is based upon any of the above stated reasons or otherwise. Results relate only to the samples identified above. This report shall not be reproduced except in full with written approval of Cardinal Laboratories.

Celey D. Keene, Lab Director/Quality Manager



PHONE (575) 393-2326 • 101 E. MARLAND • HOBBS, NM 88240

Analytical Results For:

TRINITY OILFIELD SERVICES & RENTALS, LLC
 DAN DUNKELBERG
 P. O. BOX 2587
 HOBBS NM, 88241
 Fax To: NONE

Received:	03/23/2022	Sampling Date:	03/23/2022
Reported:	03/28/2022	Sampling Type:	Soil
Project Name:	FNR 26 FEDERAL #002H	Sampling Condition:	** (See Notes)
Project Number:	NONE GIVEN	Sample Received By:	Tamara Oldaker
Project Location:	OXY - EDDY CO NM		

Sample ID: SR - 60 @ 6" (H221145-13)

BTEx 8021B		mg/kg		Analyzed By: JH						
Analyte	Result	Reporting Limit	Analyzed	Method Blank	BS	% Recovery	True Value QC	RPD	Qualifier	
Benzene*	<0.050	0.050	03/25/2022	ND	1.76	87.9	2.00	6.11		
Toluene*	<0.050	0.050	03/25/2022	ND	2.07	104	2.00	1.05		
Ethylbenzene*	<0.050	0.050	03/25/2022	ND	2.09	105	2.00	0.554		
Total Xylenes*	<0.150	0.150	03/25/2022	ND	6.78	113	6.00	1.03		
Total BTEX	<0.300	0.300	03/25/2022	ND						

Surrogate: 4-Bromofluorobenzene (PID) 104 % 69.9-140

Chloride, SM4500Cl-B		mg/kg		Analyzed By: AC						
Analyte	Result	Reporting Limit	Analyzed	Method Blank	BS	% Recovery	True Value QC	RPD	Qualifier	
Chloride	4640	16.0	03/25/2022	ND	416	104	400	3.77		

TPH 8015M		mg/kg		Analyzed By: MS					
Analyte	Result	Reporting Limit	Analyzed	Method Blank	BS	% Recovery	True Value QC	RPD	Qualifier
GRO C6-C10*	<10.0	10.0	03/24/2022	ND	198	99.1	200	2.29	
DRO >C10-C28*	57.5	10.0	03/24/2022	ND	179	89.7	200	5.45	
EXT DRO >C28-C36	<10.0	10.0	03/24/2022	ND					

Surrogate: 1-Chlorooctane 78.3 % 66.9-136

Surrogate: 1-Chlorooctadecane 80.1 % 59.5-142

Cardinal Laboratories

*=Accredited Analyte

PLEASE NOTE: Liability and Damages. Cardinal's liability and client's exclusive remedy for any claim arising, whether based in contract or tort, shall be limited to the amount paid by client for analyses. All claims, including those for negligence and any other cause whatsoever shall be deemed waived unless made in writing and received by Cardinal within thirty (30) days after completion of the applicable service. In no event shall Cardinal be liable for incidental or consequential damages, including, without limitation, business interruptions, loss of use, or loss of profits incurred by client, its subsidiaries, affiliates or successors arising out of or related to the performance of the services hereunder by Cardinal, regardless of whether such claim is based upon any of the above stated reasons or otherwise. Results relate only to the samples identified above. This report shall not be reproduced except in full with written approval of Cardinal Laboratories.

Celey D. Keene, Lab Director/Quality Manager



PHONE (575) 393-2326 • 101 E. MARLAND • HOBBS, NM 88240

Analytical Results For:

TRINITY OILFIELD SERVICES & RENTALS, LLC
 DAN DUNKELBERG
 P. O. BOX 2587
 HOBBS NM, 88241
 Fax To: NONE

Received:	03/23/2022	Sampling Date:	03/23/2022
Reported:	03/28/2022	Sampling Type:	Soil
Project Name:	FNR 26 FEDERAL #002H	Sampling Condition:	** (See Notes)
Project Number:	NONE GIVEN	Sample Received By:	Tamara Oldaker
Project Location:	OXY - EDDY CO NM		

Sample ID: SR - 61 @ 6" (H221145-14)

BTEx 8021B		mg/kg		Analyzed By: JH						
Analyte	Result	Reporting Limit	Analyzed	Method Blank	BS	% Recovery	True Value QC	RPD	Qualifier	
Benzene*	<0.050	0.050	03/25/2022	ND	1.76	87.9	2.00	6.11		
Toluene*	<0.050	0.050	03/25/2022	ND	2.07	104	2.00	1.05		
Ethylbenzene*	<0.050	0.050	03/25/2022	ND	2.09	105	2.00	0.554		
Total Xylenes*	<0.150	0.150	03/25/2022	ND	6.78	113	6.00	1.03		
Total BTEx	<0.300	0.300	03/25/2022	ND						

Surrogate: 4-Bromofluorobenzene (PID) 107 % 69.9-140

Chloride, SM4500CI-B		mg/kg		Analyzed By: AC						
Analyte	Result	Reporting Limit	Analyzed	Method Blank	BS	% Recovery	True Value QC	RPD	Qualifier	
Chloride	4360	16.0	03/25/2022	ND	416	104	400	3.77		

TPH 8015M		mg/kg		Analyzed By: MS					
Analyte	Result	Reporting Limit	Analyzed	Method Blank	BS	% Recovery	True Value QC	RPD	Qualifier
GRO C6-C10*	<10.0	10.0	03/24/2022	ND	198	99.1	200	2.29	
DRO >C10-C28*	33.9	10.0	03/24/2022	ND	179	89.7	200	5.45	
EXT DRO >C28-C36	<10.0	10.0	03/24/2022	ND					

Surrogate: 1-Chlorooctane 72.0 % 66.9-136

Surrogate: 1-Chlorooctadecane 72.6 % 59.5-142

Cardinal Laboratories

*=Accredited Analyte

PLEASE NOTE: Liability and Damages. Cardinal's liability and client's exclusive remedy for any claim arising, whether based in contract or tort, shall be limited to the amount paid by client for analyses. All claims, including those for negligence and any other cause whatsoever shall be deemed waived unless made in writing and received by Cardinal within thirty (30) days after completion of the applicable service. In no event shall Cardinal be liable for incidental or consequential damages, including, without limitation, business interruptions, loss of use, or loss of profits incurred by client, its subsidiaries, affiliates or successors arising out of or related to the performance of the services hereunder by Cardinal, regardless of whether such claim is based upon any of the above stated reasons or otherwise. Results relate only to the samples identified above. This report shall not be reproduced except in full with written approval of Cardinal Laboratories.

Celey D. Keene, Lab Director/Quality Manager



PHONE (575) 393-2326 • 101 E. MARLAND • HOBBS, NM 88240

Analytical Results For:

TRINITY OILFIELD SERVICES & RENTALS, LLC
 DAN DUNKELBERG
 P. O. BOX 2587
 HOBBS NM, 88241
 Fax To: NONE

Received:	03/23/2022	Sampling Date:	03/23/2022
Reported:	03/28/2022	Sampling Type:	Soil
Project Name:	FNR 26 FEDERAL #002H	Sampling Condition:	** (See Notes)
Project Number:	NONE GIVEN	Sample Received By:	Tamara Oldaker
Project Location:	OXY - EDDY CO NM		

Sample ID: SR - 62 @ 6" (H221145-15)

BTX 8021B		mg/kg		Analyzed By: JH						
Analyte	Result	Reporting Limit	Analyzed	Method Blank	BS	% Recovery	True Value QC	RPD	Qualifier	
Benzene*	<0.050	0.050	03/25/2022	ND	1.76	87.9	2.00	6.11		
Toluene*	<0.050	0.050	03/25/2022	ND	2.07	104	2.00	1.05		
Ethylbenzene*	<0.050	0.050	03/25/2022	ND	2.09	105	2.00	0.554		
Total Xylenes*	<0.150	0.150	03/25/2022	ND	6.78	113	6.00	1.03		
Total BTX	<0.300	0.300	03/25/2022	ND						

Surrogate: 4-Bromofluorobenzene (PID) 106 % 69.9-140

Chloride, SM4500CI-B		mg/kg		Analyzed By: AC						
Analyte	Result	Reporting Limit	Analyzed	Method Blank	BS	% Recovery	True Value QC	RPD	Qualifier	
Chloride	4320	16.0	03/25/2022	ND	416	104	400	3.77		

TPH 8015M		mg/kg		Analyzed By: MS					
Analyte	Result	Reporting Limit	Analyzed	Method Blank	BS	% Recovery	True Value QC	RPD	Qualifier
GRO C6-C10*	<10.0	10.0	03/24/2022	ND	214	107	200	3.96	
DRO >C10-C28*	17.0	10.0	03/24/2022	ND	226	113	200	1.20	
EXT DRO >C28-C36	<10.0	10.0	03/24/2022	ND					

Surrogate: 1-Chlorooctane 106 % 66.9-136

Surrogate: 1-Chlorooctadecane 108 % 59.5-142

Cardinal Laboratories

*=Accredited Analyte

PLEASE NOTE: Liability and Damages. Cardinal's liability and client's exclusive remedy for any claim arising, whether based in contract or tort, shall be limited to the amount paid by client for analyses. All claims, including those for negligence and any other cause whatsoever shall be deemed waived unless made in writing and received by Cardinal within thirty (30) days after completion of the applicable service. In no event shall Cardinal be liable for incidental or consequential damages, including, without limitation, business interruptions, loss of use, or loss of profits incurred by client, its subsidiaries, affiliates or successors arising out of or related to the performance of the services hereunder by Cardinal, regardless of whether such claim is based upon any of the above stated reasons or otherwise. Results relate only to the samples identified above. This report shall not be reproduced except in full with written approval of Cardinal Laboratories.

Celey D. Keene, Lab Director/Quality Manager



PHONE (575) 393-2326 • 101 E. MARLAND • HOBBS, NM 88240

Analytical Results For:

TRINITY OILFIELD SERVICES & RENTALS, LLC
 DAN DUNKELBERG
 P. O. BOX 2587
 HOBBS NM, 88241
 Fax To: NONE

Received:	03/23/2022	Sampling Date:	03/23/2022
Reported:	03/28/2022	Sampling Type:	Soil
Project Name:	FNR 26 FEDERAL #002H	Sampling Condition:	** (See Notes)
Project Number:	NONE GIVEN	Sample Received By:	Tamara Oldaker
Project Location:	OXY - EDDY CO NM		

Sample ID: SR - 63 @ 6" (H221145-16)

BTEx 8021B		mg/kg		Analyzed By: JH						
Analyte	Result	Reporting Limit	Analyzed	Method Blank	BS	% Recovery	True Value QC	RPD	Qualifier	
Benzene*	<0.050	0.050	03/25/2022	ND	1.76	87.9	2.00	6.11		
Toluene*	<0.050	0.050	03/25/2022	ND	2.07	104	2.00	1.05		
Ethylbenzene*	<0.050	0.050	03/25/2022	ND	2.09	105	2.00	0.554		
Total Xylenes*	<0.150	0.150	03/25/2022	ND	6.78	113	6.00	1.03		
Total BTEx	<0.300	0.300	03/25/2022	ND						

Surrogate: 4-Bromofluorobenzene (PID) 104 % 69.9-140

Chloride, SM4500Cl-B		mg/kg		Analyzed By: AC						
Analyte	Result	Reporting Limit	Analyzed	Method Blank	BS	% Recovery	True Value QC	RPD	Qualifier	
Chloride	720	16.0	03/25/2022	ND	416	104	400	0.00	QM-07	

TPH 8015M		mg/kg		Analyzed By: MS					
Analyte	Result	Reporting Limit	Analyzed	Method Blank	BS	% Recovery	True Value QC	RPD	Qualifier
GRO C6-C10*	<10.0	10.0	03/24/2022	ND	214	107	200	3.96	
DRO >C10-C28*	373	10.0	03/24/2022	ND	226	113	200	1.20	
EXT DRO >C28-C36	50.8	10.0	03/24/2022	ND					

Surrogate: 1-Chlorooctane 89.6 % 66.9-136

Surrogate: 1-Chlorooctadecane 102 % 59.5-142

Cardinal Laboratories

*=Accredited Analyte

PLEASE NOTE: Liability and Damages. Cardinal's liability and client's exclusive remedy for any claim arising, whether based in contract or tort, shall be limited to the amount paid by client for analyses. All claims, including those for negligence and any other cause whatsoever shall be deemed waived unless made in writing and received by Cardinal within thirty (30) days after completion of the applicable service. In no event shall Cardinal be liable for incidental or consequential damages, including, without limitation, business interruptions, loss of use, or loss of profits incurred by client, its subsidiaries, affiliates or successors arising out of or related to the performance of the services hereunder by Cardinal, regardless of whether such claim is based upon any of the above stated reasons or otherwise. Results relate only to the samples identified above. This report shall not be reproduced except in full with written approval of Cardinal Laboratories.

Celey D. Keene, Lab Director/Quality Manager



PHONE (575) 393-2326 ° 101 E. MARLAND ° HOBBS, NM 88240

Analytical Results For:

TRINITY OILFIELD SERVICES & RENTALS, LLC
 DAN DUNKELBERG
 P. O. BOX 2587
 HOBBS NM, 88241
 Fax To: NONE

Received:	03/23/2022	Sampling Date:	03/23/2022
Reported:	03/28/2022	Sampling Type:	Soil
Project Name:	FNR 26 FEDERAL #002H	Sampling Condition:	** (See Notes)
Project Number:	NONE GIVEN	Sample Received By:	Tamara Oldaker
Project Location:	OXY - EDDY CO NM		

Sample ID: SR - 64 @ 6" (H221145-17)

BTX 8021B		mg/kg		Analyzed By: JH						
Analyte	Result	Reporting Limit	Analyzed	Method Blank	BS	% Recovery	True Value QC	RPD	Qualifier	
Benzene*	<0.050	0.050	03/25/2022	ND	1.76	87.9	2.00	6.11		
Toluene*	<0.050	0.050	03/25/2022	ND	2.07	104	2.00	1.05		
Ethylbenzene*	<0.050	0.050	03/25/2022	ND	2.09	105	2.00	0.554		
Total Xylenes*	<0.150	0.150	03/25/2022	ND	6.78	113	6.00	1.03		
Total BTX	<0.300	0.300	03/25/2022	ND						

Surrogate: 4-Bromofluorobenzene (PID) 104 % 69.9-140

Chloride, SM4500CI-B		mg/kg		Analyzed By: AC						
Analyte	Result	Reporting Limit	Analyzed	Method Blank	BS	% Recovery	True Value QC	RPD	Qualifier	
Chloride	3840	16.0	03/25/2022	ND	416	104	400	0.00		

TPH 8015M		mg/kg		Analyzed By: MS					
Analyte	Result	Reporting Limit	Analyzed	Method Blank	BS	% Recovery	True Value QC	RPD	Qualifier
GRO C6-C10*	<10.0	10.0	03/24/2022	ND	214	107	200	3.96	
DRO >C10-C28*	78.2	10.0	03/24/2022	ND	226	113	200	1.20	
EXT DRO >C28-C36	<10.0	10.0	03/24/2022	ND					

Surrogate: 1-Chlorooctane 99.2 % 66.9-136

Surrogate: 1-Chlorooctadecane 104 % 59.5-142

Cardinal Laboratories

*=Accredited Analyte

PLEASE NOTE: Liability and Damages. Cardinal's liability and client's exclusive remedy for any claim arising, whether based in contract or tort, shall be limited to the amount paid by client for analyses. All claims, including those for negligence and any other cause whatsoever shall be deemed waived unless made in writing and received by Cardinal within thirty (30) days after completion of the applicable service. In no event shall Cardinal be liable for incidental or consequential damages, including, without limitation, business interruptions, loss of use, or loss of profits incurred by client, its subsidiaries, affiliates or successors arising out of or related to the performance of the services hereunder by Cardinal, regardless of whether such claim is based upon any of the above stated reasons or otherwise. Results relate only to the samples identified above. This report shall not be reproduced except in full with written approval of Cardinal Laboratories.

Celey D. Keene, Lab Director/Quality Manager



PHONE (575) 393-2326 • 101 E. MARLAND • HOBBS, NM 88240

Analytical Results For:

TRINITY OILFIELD SERVICES & RENTALS, LLC
 DAN DUNKELBERG
 P. O. BOX 2587
 HOBBS NM, 88241
 Fax To: NONE

Received:	03/23/2022	Sampling Date:	03/23/2022
Reported:	03/28/2022	Sampling Type:	Soil
Project Name:	FNR 26 FEDERAL #002H	Sampling Condition:	** (See Notes)
Project Number:	NONE GIVEN	Sample Received By:	Tamara Oldaker
Project Location:	OXY - EDDY CO NM		

Sample ID: SR - 65 @ 6" (H221145-18)

BTEX 8021B		mg/kg		Analyzed By: JH						
Analyte	Result	Reporting Limit	Analyzed	Method Blank	BS	% Recovery	True Value QC	RPD	Qualifier	
Benzene*	<0.050	0.050	03/25/2022	ND	1.76	87.9	2.00	6.11		
Toluene*	<0.050	0.050	03/25/2022	ND	2.07	104	2.00	1.05		
Ethylbenzene*	<0.050	0.050	03/25/2022	ND	2.09	105	2.00	0.554		
Total Xylenes*	<0.150	0.150	03/25/2022	ND	6.78	113	6.00	1.03		
Total BTEX	<0.300	0.300	03/25/2022	ND						

Surrogate: 4-Bromofluorobenzene (PID) 106 % 69.9-140

Chloride, SM4500CI-B		mg/kg		Analyzed By: AC						
Analyte	Result	Reporting Limit	Analyzed	Method Blank	BS	% Recovery	True Value QC	RPD	Qualifier	
Chloride	2920	16.0	03/25/2022	ND	416	104	400	0.00		

TPH 8015M		mg/kg		Analyzed By: MS					
Analyte	Result	Reporting Limit	Analyzed	Method Blank	BS	% Recovery	True Value QC	RPD	Qualifier
GRO C6-C10*	<10.0	10.0	03/24/2022	ND	214	107	200	3.96	
DRO >C10-C28*	62.5	10.0	03/24/2022	ND	226	113	200	1.20	
EXT DRO >C28-C36	<10.0	10.0	03/24/2022	ND					

Surrogate: 1-Chlorooctane 92.7 % 66.9-136

Surrogate: 1-Chlorooctadecane 96.3 % 59.5-142

Cardinal Laboratories

*=Accredited Analyte

PLEASE NOTE: Liability and Damages. Cardinal's liability and client's exclusive remedy for any claim arising, whether based in contract or tort, shall be limited to the amount paid by client for analyses. All claims, including those for negligence and any other cause whatsoever shall be deemed waived unless made in writing and received by Cardinal within thirty (30) days after completion of the applicable service. In no event shall Cardinal be liable for incidental or consequential damages, including, without limitation, business interruptions, loss of use, or loss of profits incurred by client, its subsidiaries, affiliates or successors arising out of or related to the performance of the services hereunder by Cardinal, regardless of whether such claim is based upon any of the above stated reasons or otherwise. Results relate only to the samples identified above. This report shall not be reproduced except in full with written approval of Cardinal Laboratories.

Celey D. Keene, Lab Director/Quality Manager



PHONE (575) 393-2326 • 101 E. MARLAND • HOBBS, NM 88240

Analytical Results For:

TRINITY OILFIELD SERVICES & RENTALS, LLC
 DAN DUNKELBERG
 P. O. BOX 2587
 HOBBS NM, 88241
 Fax To: NONE

Received:	03/23/2022	Sampling Date:	03/23/2022
Reported:	03/28/2022	Sampling Type:	Soil
Project Name:	FNR 26 FEDERAL #002H	Sampling Condition:	** (See Notes)
Project Number:	NONE GIVEN	Sample Received By:	Tamara Oldaker
Project Location:	OXY - EDDY CO NM		

Sample ID: SR - 66 @ 6" (H221145-19)

BTX 8021B		mg/kg		Analyzed By: JH						
Analyte	Result	Reporting Limit	Analyzed	Method Blank	BS	% Recovery	True Value QC	RPD	Qualifier	
Benzene*	<0.050	0.050	03/25/2022	ND	1.76	87.9	2.00	6.11		
Toluene*	<0.050	0.050	03/25/2022	ND	2.07	104	2.00	1.05		
Ethylbenzene*	<0.050	0.050	03/25/2022	ND	2.09	105	2.00	0.554		
Total Xylenes*	<0.150	0.150	03/25/2022	ND	6.78	113	6.00	1.03		
Total BTX	<0.300	0.300	03/25/2022	ND						

Surrogate: 4-Bromofluorobenzene (PID) 105 % 69.9-140

Chloride, SM4500CI-B		mg/kg		Analyzed By: AC					
Analyte	Result	Reporting Limit	Analyzed	Method Blank	BS	% Recovery	True Value QC	RPD	Qualifier
Chloride	624	16.0	03/25/2022	ND	416	104	400	0.00	

TPH 8015M		mg/kg		Analyzed By: MS					
Analyte	Result	Reporting Limit	Analyzed	Method Blank	BS	% Recovery	True Value QC	RPD	Qualifier
GRO C6-C10*	<10.0	10.0	03/24/2022	ND	214	107	200	3.96	
DRO >C10-C28*	63.9	10.0	03/24/2022	ND	226	113	200	1.20	
EXT DRO >C28-C36	<10.0	10.0	03/24/2022	ND					

Surrogate: 1-Chlorooctane 105 % 66.9-136

Surrogate: 1-Chlorooctadecane 110 % 59.5-142

Cardinal Laboratories

*=Accredited Analyte

PLEASE NOTE: Liability and Damages. Cardinal's liability and client's exclusive remedy for any claim arising, whether based in contract or tort, shall be limited to the amount paid by client for analyses. All claims, including those for negligence and any other cause whatsoever shall be deemed waived unless made in writing and received by Cardinal within thirty (30) days after completion of the applicable service. In no event shall Cardinal be liable for incidental or consequential damages, including, without limitation, business interruptions, loss of use, or loss of profits incurred by client, its subsidiaries, affiliates or successors arising out of or related to the performance of the services hereunder by Cardinal, regardless of whether such claim is based upon any of the above stated reasons or otherwise. Results relate only to the samples identified above. This report shall not be reproduced except in full with written approval of Cardinal Laboratories.

Celey D. Keene, Lab Director/Quality Manager



PHONE (575) 393-2326 • 101 E. MARLAND • HOBBS, NM 88240

Analytical Results For:

TRINITY OILFIELD SERVICES & RENTALS, LLC
 DAN DUNKELBERG
 P. O. BOX 2587
 HOBBS NM, 88241
 Fax To: NONE

Received:	03/23/2022	Sampling Date:	03/23/2022
Reported:	03/28/2022	Sampling Type:	Soil
Project Name:	FNR 26 FEDERAL #002H	Sampling Condition:	** (See Notes)
Project Number:	NONE GIVEN	Sample Received By:	Tamara Oldaker
Project Location:	OXY - EDDY CO NM		

Sample ID: SR - 67 @ 6" (H221145-20)

BTX 8021B		mg/kg		Analyzed By: JH						
Analyte	Result	Reporting Limit	Analyzed	Method Blank	BS	% Recovery	True Value QC	RPD	Qualifier	
Benzene*	<0.050	0.050	03/26/2022	ND	1.76	87.9	2.00	6.11		
Toluene*	<0.050	0.050	03/26/2022	ND	2.07	104	2.00	1.05		
Ethylbenzene*	<0.050	0.050	03/26/2022	ND	2.09	105	2.00	0.554		
Total Xylenes*	<0.150	0.150	03/26/2022	ND	6.78	113	6.00	1.03		
Total BTX	<0.300	0.300	03/26/2022	ND						

Surrogate: 4-Bromofluorobenzene (PID) 104 % 69.9-140

Chloride, SM4500CI-B		mg/kg		Analyzed By: AC						
Analyte	Result	Reporting Limit	Analyzed	Method Blank	BS	% Recovery	True Value QC	RPD	Qualifier	
Chloride	2000	16.0	03/25/2022	ND	416	104	400	0.00		

TPH 8015M		mg/kg		Analyzed By: MS					
Analyte	Result	Reporting Limit	Analyzed	Method Blank	BS	% Recovery	True Value QC	RPD	Qualifier
GRO C6-C10*	<10.0	10.0	03/24/2022	ND	214	107	200	3.96	
DRO >C10-C28*	50.1	10.0	03/24/2022	ND	226	113	200	1.20	
EXT DRO >C28-C36	<10.0	10.0	03/24/2022	ND					

Surrogate: 1-Chlorooctane 97.2 % 66.9-136

Surrogate: 1-Chlorooctadecane 108 % 59.5-142

Cardinal Laboratories

*=Accredited Analyte

PLEASE NOTE: Liability and Damages. Cardinal's liability and client's exclusive remedy for any claim arising, whether based in contract or tort, shall be limited to the amount paid by client for analyses. All claims, including those for negligence and any other cause whatsoever shall be deemed waived unless made in writing and received by Cardinal within thirty (30) days after completion of the applicable service. In no event shall Cardinal be liable for incidental or consequential damages, including, without limitation, business interruptions, loss of use, or loss of profits incurred by client, its subsidiaries, affiliates or successors arising out of or related to the performance of the services hereunder by Cardinal, regardless of whether such claim is based upon any of the above stated reasons or otherwise. Results relate only to the samples identified above. This report shall not be reproduced except in full with written approval of Cardinal Laboratories.

Celey D. Keene, Lab Director/Quality Manager



PHONE (575) 393-2326 • 101 E. MARLAND • HOBBS, NM 88240

Analytical Results For:

TRINITY OILFIELD SERVICES & RENTALS, LLC
 DAN DUNKELBERG
 P. O. BOX 2587
 HOBBS NM, 88241
 Fax To: NONE

Received:	03/23/2022	Sampling Date:	03/23/2022
Reported:	03/28/2022	Sampling Type:	Soil
Project Name:	FNR 26 FEDERAL #002H	Sampling Condition:	** (See Notes)
Project Number:	NONE GIVEN	Sample Received By:	Tamara Oldaker
Project Location:	OXY - EDDY CO NM		

Sample ID: SR - 68 @ 6" (H221145-21)

BTX 8021B		mg/kg		Analyzed By: JH						
Analyte	Result	Reporting Limit	Analyzed	Method Blank	BS	% Recovery	True Value QC	RPD	Qualifier	
Benzene*	<0.050	0.050	03/26/2022	ND	1.76	87.9	2.00	6.11		
Toluene*	<0.050	0.050	03/26/2022	ND	2.07	104	2.00	1.05		
Ethylbenzene*	<0.050	0.050	03/26/2022	ND	2.09	105	2.00	0.554		
Total Xylenes*	<0.150	0.150	03/26/2022	ND	6.78	113	6.00	1.03		
Total BTX	<0.300	0.300	03/26/2022	ND						

Surrogate: 4-Bromofluorobenzene (PID) 104 % 69.9-140

Chloride, SM4500Cl-B		mg/kg		Analyzed By: AC					
Analyte	Result	Reporting Limit	Analyzed	Method Blank	BS	% Recovery	True Value QC	RPD	Qualifier
Chloride	640	16.0	03/25/2022	ND	416	104	400	0.00	

TPH 8015M		mg/kg		Analyzed By: MS					
Analyte	Result	Reporting Limit	Analyzed	Method Blank	BS	% Recovery	True Value QC	RPD	Qualifier
GRO C6-C10*	<10.0	10.0	03/24/2022	ND	214	107	200	3.96	
DRO >C10-C28*	301	10.0	03/24/2022	ND	226	113	200	1.20	
EXT DRO >C28-C36	44.4	10.0	03/24/2022	ND					

Surrogate: 1-Chlorooctane 90.0 % 66.9-136

Surrogate: 1-Chlorooctadecane 100 % 59.5-142

Cardinal Laboratories

*=Accredited Analyte

PLEASE NOTE: Liability and Damages. Cardinal's liability and client's exclusive remedy for any claim arising, whether based in contract or tort, shall be limited to the amount paid by client for analyses. All claims, including those for negligence and any other cause whatsoever shall be deemed waived unless made in writing and received by Cardinal within thirty (30) days after completion of the applicable service. In no event shall Cardinal be liable for incidental or consequential damages, including, without limitation, business interruptions, loss of use, or loss of profits incurred by client, its subsidiaries, affiliates or successors arising out of or related to the performance of the services hereunder by Cardinal, regardless of whether such claim is based upon any of the above stated reasons or otherwise. Results relate only to the samples identified above. This report shall not be reproduced except in full with written approval of Cardinal Laboratories.

Celey D. Keene, Lab Director/Quality Manager



PHONE (575) 393-2326 • 101 E. MARLAND • HOBBS, NM 88240

Analytical Results For:

TRINITY OILFIELD SERVICES & RENTALS, LLC
 DAN DUNKELBERG
 P. O. BOX 2587
 HOBBS NM, 88241
 Fax To: NONE

Received:	03/23/2022	Sampling Date:	03/23/2022
Reported:	03/28/2022	Sampling Type:	Soil
Project Name:	FNR 26 FEDERAL #002H	Sampling Condition:	** (See Notes)
Project Number:	NONE GIVEN	Sample Received By:	Tamara Oldaker
Project Location:	OXY - EDDY CO NM		

Sample ID: SR - 69 @ 6" (H221145-22)

BTX 8021B		mg/kg		Analyzed By: JH					
Analyte	Result	Reporting Limit	Analyzed	Method Blank	BS	% Recovery	True Value QC	RPD	Qualifier
Benzene*	<0.050	0.050	03/26/2022	ND	1.76	87.9	2.00	6.11	
Toluene*	<0.050	0.050	03/26/2022	ND	2.07	104	2.00	1.05	
Ethylbenzene*	<0.050	0.050	03/26/2022	ND	2.09	105	2.00	0.554	
Total Xylenes*	<0.150	0.150	03/26/2022	ND	6.78	113	6.00	1.03	
Total BTX	<0.300	0.300	03/26/2022	ND					

Surrogate: 4-Bromofluorobenzene (PID) 107 % 69.9-140

Chloride, SM4500CI-B		mg/kg		Analyzed By: AC					
Analyte	Result	Reporting Limit	Analyzed	Method Blank	BS	% Recovery	True Value QC	RPD	Qualifier
Chloride	720	16.0	03/25/2022	ND	416	104	400	0.00	

TPH 8015M		mg/kg		Analyzed By: MS					
Analyte	Result	Reporting Limit	Analyzed	Method Blank	BS	% Recovery	True Value QC	RPD	Qualifier
GRO C6-C10*	<10.0	10.0	03/24/2022	ND	214	107	200	3.96	
DRO >C10-C28*	40.1	10.0	03/24/2022	ND	226	113	200	1.20	
EXT DRO >C28-C36	<10.0	10.0	03/24/2022	ND					

Surrogate: 1-Chlorooctane 105 % 66.9-136

Surrogate: 1-Chlorooctadecane 108 % 59.5-142

Cardinal Laboratories

*=Accredited Analyte

PLEASE NOTE: Liability and Damages. Cardinal's liability and client's exclusive remedy for any claim arising, whether based in contract or tort, shall be limited to the amount paid by client for analyses. All claims, including those for negligence and any other cause whatsoever shall be deemed waived unless made in writing and received by Cardinal within thirty (30) days after completion of the applicable service. In no event shall Cardinal be liable for incidental or consequential damages, including, without limitation, business interruptions, loss of use, or loss of profits incurred by client, its subsidiaries, affiliates or successors arising out of or related to the performance of the services hereunder by Cardinal, regardless of whether such claim is based upon any of the above stated reasons or otherwise. Results relate only to the samples identified above. This report shall not be reproduced except in full with written approval of Cardinal Laboratories.

Celey D. Keene, Lab Director/Quality Manager



PHONE (575) 393-2326 • 101 E. MARLAND • HOBBS, NM 88240

Analytical Results For:

TRINITY OILFIELD SERVICES & RENTALS, LLC
 DAN DUNKELBERG
 P. O. BOX 2587
 HOBBS NM, 88241
 Fax To: NONE

Received:	03/23/2022	Sampling Date:	03/23/2022
Reported:	03/28/2022	Sampling Type:	Soil
Project Name:	FNR 26 FEDERAL #002H	Sampling Condition:	** (See Notes)
Project Number:	NONE GIVEN	Sample Received By:	Tamara Oldaker
Project Location:	OXY - EDDY CO NM		

Sample ID: SR - 70 @ 6" (H221145-23)

BTX 8021B		mg/kg		Analyzed By: MS\						
Analyte	Result	Reporting Limit	Analyzed	Method Blank	BS	% Recovery	True Value QC	RPD	Qualifier	
Benzene*	<0.050	0.050	03/24/2022	ND	1.85	92.5	2.00	2.50		
Toluene*	<0.050	0.050	03/24/2022	ND	1.99	99.6	2.00	1.94		
Ethylbenzene*	<0.050	0.050	03/24/2022	ND	2.06	103	2.00	2.27		
Total Xylenes*	<0.150	0.150	03/24/2022	ND	6.36	106	6.00	2.83		
Total BTX	<0.300	0.300	03/24/2022	ND						

Surrogate: 4-Bromofluorobenzene (PID) 106 % 69.9-140

Chloride, SM4500CI-B		mg/kg		Analyzed By: AC						
Analyte	Result	Reporting Limit	Analyzed	Method Blank	BS	% Recovery	True Value QC	RPD	Qualifier	
Chloride	5440	16.0	03/25/2022	ND	416	104	400	0.00		

TPH 8015M		mg/kg		Analyzed By: MS					
Analyte	Result	Reporting Limit	Analyzed	Method Blank	BS	% Recovery	True Value QC	RPD	Qualifier
GRO C6-C10*	<10.0	10.0	03/25/2022	ND	200	100	200	4.07	
DRO >C10-C28*	87.7	10.0	03/25/2022	ND	193	96.5	200	2.29	
EXT DRO >C28-C36	19.2	10.0	03/25/2022	ND					

Surrogate: 1-Chlorooctane 96.9 % 66.9-136

Surrogate: 1-Chlorooctadecane 113 % 59.5-142

Cardinal Laboratories

*=Accredited Analyte

PLEASE NOTE: Liability and Damages. Cardinal's liability and client's exclusive remedy for any claim arising, whether based in contract or tort, shall be limited to the amount paid by client for analyses. All claims, including those for negligence and any other cause whatsoever shall be deemed waived unless made in writing and received by Cardinal within thirty (30) days after completion of the applicable service. In no event shall Cardinal be liable for incidental or consequential damages, including, without limitation, business interruptions, loss of use, or loss of profits incurred by client, its subsidiaries, affiliates or successors arising out of or related to the performance of the services hereunder by Cardinal, regardless of whether such claim is based upon any of the above stated reasons or otherwise. Results relate only to the samples identified above. This report shall not be reproduced except in full with written approval of Cardinal Laboratories.

Celey D. Keene, Lab Director/Quality Manager



PHONE (575) 393-2326 ° 101 E. MARLAND ° HOBBS, NM 88240

Analytical Results For:

TRINITY OILFIELD SERVICES & RENTALS, LLC
 DAN DUNKELBERG
 P. O. BOX 2587
 HOBBS NM, 88241
 Fax To: NONE

Received:	03/23/2022	Sampling Date:	03/23/2022
Reported:	03/28/2022	Sampling Type:	Soil
Project Name:	FNR 26 FEDERAL #002H	Sampling Condition:	** (See Notes)
Project Number:	NONE GIVEN	Sample Received By:	Tamara Oldaker
Project Location:	OXY - EDDY CO NM		

Sample ID: SR - 71 @ 6" (H221145-24)

BTEx 8021B		mg/kg		Analyzed By: MS\						
Analyte	Result	Reporting Limit	Analyzed	Method Blank	BS	% Recovery	True Value QC	RPD	Qualifier	
Benzene*	<0.050	0.050	03/24/2022	ND	1.85	92.5	2.00	2.50		
Toluene*	<0.050	0.050	03/24/2022	ND	1.99	99.6	2.00	1.94		
Ethylbenzene*	<0.050	0.050	03/24/2022	ND	2.06	103	2.00	2.27		
Total Xylenes*	<0.150	0.150	03/24/2022	ND	6.36	106	6.00	2.83		
Total BTEX	<0.300	0.300	03/24/2022	ND						

Surrogate: 4-Bromofluorobenzene (PID) 105 % 69.9-140

Chloride, SM4500Cl-B		mg/kg		Analyzed By: AC						
Analyte	Result	Reporting Limit	Analyzed	Method Blank	BS	% Recovery	True Value QC	RPD	Qualifier	
Chloride	704	16.0	03/25/2022	ND	416	104	400	0.00		

TPH 8015M		mg/kg		Analyzed By: MS					
Analyte	Result	Reporting Limit	Analyzed	Method Blank	BS	% Recovery	True Value QC	RPD	Qualifier
GRO C6-C10*	<10.0	10.0	03/25/2022	ND	200	100	200	4.07	
DRO >C10-C28*	48.9	10.0	03/25/2022	ND	193	96.5	200	2.29	
EXT DRO >C28-C36	12.0	10.0	03/25/2022	ND					

Surrogate: 1-Chlorooctane 105 % 66.9-136

Surrogate: 1-Chlorooctadecane 116 % 59.5-142

Cardinal Laboratories

*=Accredited Analyte

PLEASE NOTE: Liability and Damages. Cardinal's liability and client's exclusive remedy for any claim arising, whether based in contract or tort, shall be limited to the amount paid by client for analyses. All claims, including those for negligence and any other cause whatsoever shall be deemed waived unless made in writing and received by Cardinal within thirty (30) days after completion of the applicable service. In no event shall Cardinal be liable for incidental or consequential damages, including, without limitation, business interruptions, loss of use, or loss of profits incurred by client, its subsidiaries, affiliates or successors arising out of or related to the performance of the services hereunder by Cardinal, regardless of whether such claim is based upon any of the above stated reasons or otherwise. Results relate only to the samples identified above. This report shall not be reproduced except in full with written approval of Cardinal Laboratories.

Celey D. Keene, Lab Director/Quality Manager



PHONE (575) 393-2326 ° 101 E. MARLAND ° HOBBS, NM 88240

Analytical Results For:

TRINITY OILFIELD SERVICES & RENTALS, LLC
 DAN DUNKELBERG
 P. O. BOX 2587
 HOBBS NM, 88241
 Fax To: NONE

Received:	03/23/2022	Sampling Date:	03/23/2022
Reported:	03/28/2022	Sampling Type:	Soil
Project Name:	FNR 26 FEDERAL #002H	Sampling Condition:	** (See Notes)
Project Number:	NONE GIVEN	Sample Received By:	Tamara Oldaker
Project Location:	OXY - EDDY CO NM		

Sample ID: SR - 72 @ 6" (H221145-25)

BTEx 8021B		mg/kg		Analyzed By: MS\						
Analyte	Result	Reporting Limit	Analyzed	Method Blank	BS	% Recovery	True Value QC	RPD	Qualifier	
Benzene*	<0.050	0.050	03/24/2022	ND	1.85	92.5	2.00	2.50		
Toluene*	<0.050	0.050	03/24/2022	ND	1.99	99.6	2.00	1.94		
Ethylbenzene*	<0.050	0.050	03/24/2022	ND	2.06	103	2.00	2.27		
Total Xylenes*	<0.150	0.150	03/24/2022	ND	6.36	106	6.00	2.83		
Total BTEx	<0.300	0.300	03/24/2022	ND						

Surrogate: 4-Bromofluorobenzene (PID) 105 % 69.9-140

Chloride, SM4500CI-B		mg/kg		Analyzed By: AC						
Analyte	Result	Reporting Limit	Analyzed	Method Blank	BS	% Recovery	True Value QC	RPD	Qualifier	
Chloride	320	16.0	03/25/2022	ND	416	104	400	0.00		

TPH 8015M		mg/kg		Analyzed By: MS					
Analyte	Result	Reporting Limit	Analyzed	Method Blank	BS	% Recovery	True Value QC	RPD	Qualifier
GRO C6-C10*	<10.0	10.0	03/25/2022	ND	200	100	200	4.07	
DRO >C10-C28*	20.3	10.0	03/25/2022	ND	193	96.5	200	2.29	
EXT DRO >C28-C36	<10.0	10.0	03/25/2022	ND					

Surrogate: 1-Chlorooctane 92.1 % 66.9-136

Surrogate: 1-Chlorooctadecane 101 % 59.5-142

Cardinal Laboratories

*=Accredited Analyte

PLEASE NOTE: Liability and Damages. Cardinal's liability and client's exclusive remedy for any claim arising, whether based in contract or tort, shall be limited to the amount paid by client for analyses. All claims, including those for negligence and any other cause whatsoever shall be deemed waived unless made in writing and received by Cardinal within thirty (30) days after completion of the applicable service. In no event shall Cardinal be liable for incidental or consequential damages, including, without limitation, business interruptions, loss of use, or loss of profits incurred by client, its subsidiaries, affiliates or successors arising out of or related to the performance of the services hereunder by Cardinal, regardless of whether such claim is based upon any of the above stated reasons or otherwise. Results relate only to the samples identified above. This report shall not be reproduced except in full with written approval of Cardinal Laboratories.

Celey D. Keene, Lab Director/Quality Manager



PHONE (575) 393-2326 • 101 E. MARLAND • HOBBS, NM 88240

Analytical Results For:

TRINITY OILFIELD SERVICES & RENTALS, LLC
 DAN DUNKELBERG
 P. O. BOX 2587
 HOBBS NM, 88241
 Fax To: NONE

Received:	03/23/2022	Sampling Date:	03/23/2022
Reported:	03/28/2022	Sampling Type:	Soil
Project Name:	FNR 26 FEDERAL #002H	Sampling Condition:	** (See Notes)
Project Number:	NONE GIVEN	Sample Received By:	Tamara Oldaker
Project Location:	OXY - EDDY CO NM		

Sample ID: SR - 73 @ 6" (H221145-26)

BTX 8021B		mg/kg		Analyzed By: MS\						
Analyte	Result	Reporting Limit	Analyzed	Method Blank	BS	% Recovery	True Value QC	RPD	Qualifier	
Benzene*	<0.050	0.050	03/24/2022	ND	1.85	92.5	2.00	2.50		
Toluene*	<0.050	0.050	03/24/2022	ND	1.99	99.6	2.00	1.94		
Ethylbenzene*	<0.050	0.050	03/24/2022	ND	2.06	103	2.00	2.27		
Total Xylenes*	<0.150	0.150	03/24/2022	ND	6.36	106	6.00	2.83		
Total BTX	<0.300	0.300	03/24/2022	ND						

Surrogate: 4-Bromofluorobenzene (PID) 106 % 69.9-140

Chloride, SM4500CI-B		mg/kg		Analyzed By: AC						
Analyte	Result	Reporting Limit	Analyzed	Method Blank	BS	% Recovery	True Value QC	RPD	Qualifier	
Chloride	352	16.0	03/25/2022	ND	416	104	400	0.00		

TPH 8015M		mg/kg		Analyzed By: MS					
Analyte	Result	Reporting Limit	Analyzed	Method Blank	BS	% Recovery	True Value QC	RPD	Qualifier
GRO C6-C10*	<10.0	10.0	03/25/2022	ND	200	100	200	4.07	
DRO >C10-C28*	20.4	10.0	03/25/2022	ND	193	96.5	200	2.29	
EXT DRO >C28-C36	<10.0	10.0	03/25/2022	ND					

Surrogate: 1-Chlorooctane 90.7 % 66.9-136

Surrogate: 1-Chlorooctadecane 100 % 59.5-142

Cardinal Laboratories

*=Accredited Analyte

PLEASE NOTE: Liability and Damages. Cardinal's liability and client's exclusive remedy for any claim arising, whether based in contract or tort, shall be limited to the amount paid by client for analyses. All claims, including those for negligence and any other cause whatsoever shall be deemed waived unless made in writing and received by Cardinal within thirty (30) days after completion of the applicable service. In no event shall Cardinal be liable for incidental or consequential damages, including, without limitation, business interruptions, loss of use, or loss of profits incurred by client, its subsidiaries, affiliates or successors arising out of or related to the performance of the services hereunder by Cardinal, regardless of whether such claim is based upon any of the above stated reasons or otherwise. Results relate only to the samples identified above. This report shall not be reproduced except in full with written approval of Cardinal Laboratories.

Celey D. Keene, Lab Director/Quality Manager



PHONE (575) 393-2326 ° 101 E. MARLAND ° HOBBS, NM 88240

Analytical Results For:

TRINITY OILFIELD SERVICES & RENTALS, LLC
 DAN DUNKELBERG
 P. O. BOX 2587
 HOBBS NM, 88241
 Fax To: NONE

Received:	03/23/2022	Sampling Date:	03/23/2022
Reported:	03/28/2022	Sampling Type:	Soil
Project Name:	FNR 26 FEDERAL #002H	Sampling Condition:	** (See Notes)
Project Number:	NONE GIVEN	Sample Received By:	Tamara Oldaker
Project Location:	OXY - EDDY CO NM		

Sample ID: SR - 74 @ 6" (H221145-27)

BTX 8021B		mg/kg		Analyzed By: MS\						
Analyte	Result	Reporting Limit	Analyzed	Method Blank	BS	% Recovery	True Value QC	RPD	Qualifier	
Benzene*	<0.050	0.050	03/24/2022	ND	1.85	92.5	2.00	2.50		
Toluene*	<0.050	0.050	03/24/2022	ND	1.99	99.6	2.00	1.94		
Ethylbenzene*	<0.050	0.050	03/24/2022	ND	2.06	103	2.00	2.27		
Total Xylenes*	<0.150	0.150	03/24/2022	ND	6.36	106	6.00	2.83		
Total BTX	<0.300	0.300	03/24/2022	ND						

Surrogate: 4-Bromofluorobenzene (PID) 105 % 69.9-140

Chloride, SM4500CI-B		mg/kg		Analyzed By: AC						
Analyte	Result	Reporting Limit	Analyzed	Method Blank	BS	% Recovery	True Value QC	RPD	Qualifier	
Chloride	80.0	16.0	03/25/2022	ND	416	104	400	0.00		

TPH 8015M		mg/kg		Analyzed By: MS					
Analyte	Result	Reporting Limit	Analyzed	Method Blank	BS	% Recovery	True Value QC	RPD	Qualifier
GRO C6-C10*	<10.0	10.0	03/25/2022	ND	200	100	200	4.07	
DRO >C10-C28*	<10.0	10.0	03/25/2022	ND	193	96.5	200	2.29	
EXT DRO >C28-C36	<10.0	10.0	03/25/2022	ND					

Surrogate: 1-Chlorooctane 101 % 66.9-136

Surrogate: 1-Chlorooctadecane 106 % 59.5-142

Cardinal Laboratories

*=Accredited Analyte

PLEASE NOTE: Liability and Damages. Cardinal's liability and client's exclusive remedy for any claim arising, whether based in contract or tort, shall be limited to the amount paid by client for analyses. All claims, including those for negligence and any other cause whatsoever shall be deemed waived unless made in writing and received by Cardinal within thirty (30) days after completion of the applicable service. In no event shall Cardinal be liable for incidental or consequential damages, including, without limitation, business interruptions, loss of use, or loss of profits incurred by client, its subsidiaries, affiliates or successors arising out of or related to the performance of the services hereunder by Cardinal, regardless of whether such claim is based upon any of the above stated reasons or otherwise. Results relate only to the samples identified above. This report shall not be reproduced except in full with written approval of Cardinal Laboratories.

Celey D. Keene, Lab Director/Quality Manager



PHONE (575) 393-2326 • 101 E. MARLAND • HOBBS, NM 88240

Analytical Results For:

TRINITY OILFIELD SERVICES & RENTALS, LLC
 DAN DUNKELBERG
 P. O. BOX 2587
 HOBBS NM, 88241
 Fax To: NONE

Received:	03/23/2022	Sampling Date:	03/23/2022
Reported:	03/28/2022	Sampling Type:	Soil
Project Name:	FNR 26 FEDERAL #002H	Sampling Condition:	** (See Notes)
Project Number:	NONE GIVEN	Sample Received By:	Tamara Oldaker
Project Location:	OXY - EDDY CO NM		

Sample ID: SR - 75 @ 6" (H221145-28)

BTX 8021B		mg/kg		Analyzed By: MS\						
Analyte	Result	Reporting Limit	Analyzed	Method Blank	BS	% Recovery	True Value QC	RPD	Qualifier	
Benzene*	<0.050	0.050	03/24/2022	ND	1.85	92.5	2.00	2.50		
Toluene*	<0.050	0.050	03/24/2022	ND	1.99	99.6	2.00	1.94		
Ethylbenzene*	<0.050	0.050	03/24/2022	ND	2.06	103	2.00	2.27		
Total Xylenes*	<0.150	0.150	03/24/2022	ND	6.36	106	6.00	2.83		
Total BTX	<0.300	0.300	03/24/2022	ND						

Surrogate: 4-Bromofluorobenzene (PID) 106 % 69.9-140

Chloride, SM4500CI-B		mg/kg		Analyzed By: AC						
Analyte	Result	Reporting Limit	Analyzed	Method Blank	BS	% Recovery	True Value QC	RPD	Qualifier	
Chloride	160	16.0	03/25/2022	ND	416	104	400	0.00		

TPH 8015M		mg/kg		Analyzed By: MS					
Analyte	Result	Reporting Limit	Analyzed	Method Blank	BS	% Recovery	True Value QC	RPD	Qualifier
GRO C6-C10*	<10.0	10.0	03/25/2022	ND	200	100	200	4.07	
DRO >C10-C28*	<10.0	10.0	03/25/2022	ND	193	96.5	200	2.29	
EXT DRO >C28-C36	<10.0	10.0	03/25/2022	ND					

Surrogate: 1-Chlorooctane 84.4 % 66.9-136

Surrogate: 1-Chlorooctadecane 89.9 % 59.5-142

Cardinal Laboratories

*=Accredited Analyte

PLEASE NOTE: Liability and Damages. Cardinal's liability and client's exclusive remedy for any claim arising, whether based in contract or tort, shall be limited to the amount paid by client for analyses. All claims, including those for negligence and any other cause whatsoever shall be deemed waived unless made in writing and received by Cardinal within thirty (30) days after completion of the applicable service. In no event shall Cardinal be liable for incidental or consequential damages, including, without limitation, business interruptions, loss of use, or loss of profits incurred by client, its subsidiaries, affiliates or successors arising out of or related to the performance of the services hereunder by Cardinal, regardless of whether such claim is based upon any of the above stated reasons or otherwise. Results relate only to the samples identified above. This report shall not be reproduced except in full with written approval of Cardinal Laboratories.

Celey D. Keene, Lab Director/Quality Manager



PHONE (575) 393-2326 ° 101 E. MARLAND ° HOBBS, NM 88240

Analytical Results For:

TRINITY OILFIELD SERVICES & RENTALS, LLC
 DAN DUNKELBERG
 P. O. BOX 2587
 HOBBS NM, 88241
 Fax To: NONE

Received:	03/23/2022	Sampling Date:	03/23/2022
Reported:	03/28/2022	Sampling Type:	Soil
Project Name:	FNR 26 FEDERAL #002H	Sampling Condition:	** (See Notes)
Project Number:	NONE GIVEN	Sample Received By:	Tamara Oldaker
Project Location:	OXY - EDDY CO NM		

Sample ID: SR - 76 @ 6" (H221145-29)

BTX 8021B		mg/kg		Analyzed By: MS\						
Analyte	Result	Reporting Limit	Analyzed	Method Blank	BS	% Recovery	True Value QC	RPD	Qualifier	
Benzene*	<0.050	0.050	03/24/2022	ND	1.85	92.5	2.00	2.50		
Toluene*	<0.050	0.050	03/24/2022	ND	1.99	99.6	2.00	1.94		
Ethylbenzene*	<0.050	0.050	03/24/2022	ND	2.06	103	2.00	2.27		
Total Xylenes*	<0.150	0.150	03/24/2022	ND	6.36	106	6.00	2.83		
Total BTX	<0.300	0.300	03/24/2022	ND						

Surrogate: 4-Bromofluorobenzene (PID) 105 % 69.9-140

Chloride, SM4500CI-B		mg/kg		Analyzed By: AC						
Analyte	Result	Reporting Limit	Analyzed	Method Blank	BS	% Recovery	True Value QC	RPD	Qualifier	
Chloride	240	16.0	03/25/2022	ND	416	104	400	0.00		

TPH 8015M		mg/kg		Analyzed By: MS					
Analyte	Result	Reporting Limit	Analyzed	Method Blank	BS	% Recovery	True Value QC	RPD	Qualifier
GRO C6-C10*	<10.0	10.0	03/25/2022	ND	200	100	200	4.07	
DRO >C10-C28*	<10.0	10.0	03/25/2022	ND	193	96.5	200	2.29	
EXT DRO >C28-C36	<10.0	10.0	03/25/2022	ND					

Surrogate: 1-Chlorooctane 88.3 % 66.9-136

Surrogate: 1-Chlorooctadecane 93.9 % 59.5-142

Cardinal Laboratories

*=Accredited Analyte

PLEASE NOTE: Liability and Damages. Cardinal's liability and client's exclusive remedy for any claim arising, whether based in contract or tort, shall be limited to the amount paid by client for analyses. All claims, including those for negligence and any other cause whatsoever shall be deemed waived unless made in writing and received by Cardinal within thirty (30) days after completion of the applicable service. In no event shall Cardinal be liable for incidental or consequential damages, including, without limitation, business interruptions, loss of use, or loss of profits incurred by client, its subsidiaries, affiliates or successors arising out of or related to the performance of the services hereunder by Cardinal, regardless of whether such claim is based upon any of the above stated reasons or otherwise. Results relate only to the samples identified above. This report shall not be reproduced except in full with written approval of Cardinal Laboratories.

Celey D. Keene, Lab Director/Quality Manager



PHONE (575) 393-2326 ° 101 E. MARLAND ° HOBBS, NM 88240

Analytical Results For:

TRINITY OILFIELD SERVICES & RENTALS, LLC
 DAN DUNKELBERG
 P. O. BOX 2587
 HOBBS NM, 88241
 Fax To: NONE

Received:	03/23/2022	Sampling Date:	03/23/2022
Reported:	03/28/2022	Sampling Type:	Soil
Project Name:	FNR 26 FEDERAL #002H	Sampling Condition:	** (See Notes)
Project Number:	NONE GIVEN	Sample Received By:	Tamara Oldaker
Project Location:	OXY - EDDY CO NM		

Sample ID: SR - 77 @ 6" (H221145-30)

BTX 8021B		mg/kg		Analyzed By: MS\						
Analyte	Result	Reporting Limit	Analyzed	Method Blank	BS	% Recovery	True Value QC	RPD	Qualifier	
Benzene*	<0.050	0.050	03/24/2022	ND	1.85	92.5	2.00	2.50		
Toluene*	<0.050	0.050	03/24/2022	ND	1.99	99.6	2.00	1.94		
Ethylbenzene*	<0.050	0.050	03/24/2022	ND	2.06	103	2.00	2.27		
Total Xylenes*	<0.150	0.150	03/24/2022	ND	6.36	106	6.00	2.83		
Total BTX	<0.300	0.300	03/24/2022	ND						

Surrogate: 4-Bromofluorobenzene (PID) 106 % 69.9-140

Chloride, SM4500CI-B		mg/kg		Analyzed By: AC						
Analyte	Result	Reporting Limit	Analyzed	Method Blank	BS	% Recovery	True Value QC	RPD	Qualifier	
Chloride	80.0	16.0	03/25/2022	ND	416	104	400	0.00		

TPH 8015M		mg/kg		Analyzed By: MS					
Analyte	Result	Reporting Limit	Analyzed	Method Blank	BS	% Recovery	True Value QC	RPD	Qualifier
GRO C6-C10*	<10.0	10.0	03/25/2022	ND	200	100	200	4.07	
DRO >C10-C28*	<10.0	10.0	03/25/2022	ND	193	96.5	200	2.29	
EXT DRO >C28-C36	<10.0	10.0	03/25/2022	ND					

Surrogate: 1-Chlorooctane 89.1 % 66.9-136

Surrogate: 1-Chlorooctadecane 95.1 % 59.5-142

Cardinal Laboratories

*=Accredited Analyte

PLEASE NOTE: Liability and Damages. Cardinal's liability and client's exclusive remedy for any claim arising, whether based in contract or tort, shall be limited to the amount paid by client for analyses. All claims, including those for negligence and any other cause whatsoever shall be deemed waived unless made in writing and received by Cardinal within thirty (30) days after completion of the applicable service. In no event shall Cardinal be liable for incidental or consequential damages, including, without limitation, business interruptions, loss of use, or loss of profits incurred by client, its subsidiaries, affiliates or successors arising out of or related to the performance of the services hereunder by Cardinal, regardless of whether such claim is based upon any of the above stated reasons or otherwise. Results relate only to the samples identified above. This report shall not be reproduced except in full with written approval of Cardinal Laboratories.

Celey D. Keene, Lab Director/Quality Manager



PHONE (575) 393-2326 ° 101 E. MARLAND ° HOBBS, NM 88240

Analytical Results For:

TRINITY OILFIELD SERVICES & RENTALS, LLC
 DAN DUNKELBERG
 P. O. BOX 2587
 HOBBS NM, 88241
 Fax To: NONE

Received:	03/23/2022	Sampling Date:	03/23/2022
Reported:	03/28/2022	Sampling Type:	Soil
Project Name:	FNR 26 FEDERAL #002H	Sampling Condition:	** (See Notes)
Project Number:	NONE GIVEN	Sample Received By:	Tamara Oldaker
Project Location:	OXY - EDDY CO NM		

Sample ID: SR - 78 @ 6" (H221145-31)

BTX 8021B		mg/kg		Analyzed By: MS\						
Analyte	Result	Reporting Limit	Analyzed	Method Blank	BS	% Recovery	True Value QC	RPD	Qualifier	
Benzene*	<0.050	0.050	03/24/2022	ND	1.85	92.5	2.00	2.50		
Toluene*	<0.050	0.050	03/24/2022	ND	1.99	99.6	2.00	1.94		
Ethylbenzene*	<0.050	0.050	03/24/2022	ND	2.06	103	2.00	2.27		
Total Xylenes*	<0.150	0.150	03/24/2022	ND	6.36	106	6.00	2.83		
Total BTX	<0.300	0.300	03/24/2022	ND						

Surrogate: 4-Bromofluorobenzene (PID) 105 % 69.9-140

Chloride, SM4500CI-B		mg/kg		Analyzed By: AC						
Analyte	Result	Reporting Limit	Analyzed	Method Blank	BS	% Recovery	True Value QC	RPD	Qualifier	
Chloride	384	16.0	03/25/2022	ND	416	104	400	0.00		

TPH 8015M		mg/kg		Analyzed By: MS					
Analyte	Result	Reporting Limit	Analyzed	Method Blank	BS	% Recovery	True Value QC	RPD	Qualifier
GRO C6-C10*	<10.0	10.0	03/25/2022	ND	200	100	200	4.07	
DRO >C10-C28*	22.9	10.0	03/25/2022	ND	193	96.5	200	2.29	
EXT DRO >C28-C36	<10.0	10.0	03/25/2022	ND					

Surrogate: 1-Chlorooctane 90.5 % 66.9-136

Surrogate: 1-Chlorooctadecane 99.5 % 59.5-142

Cardinal Laboratories

*=Accredited Analyte

PLEASE NOTE: Liability and Damages. Cardinal's liability and client's exclusive remedy for any claim arising, whether based in contract or tort, shall be limited to the amount paid by client for analyses. All claims, including those for negligence and any other cause whatsoever shall be deemed waived unless made in writing and received by Cardinal within thirty (30) days after completion of the applicable service. In no event shall Cardinal be liable for incidental or consequential damages, including, without limitation, business interruptions, loss of use, or loss of profits incurred by client, its subsidiaries, affiliates or successors arising out of or related to the performance of the services hereunder by Cardinal, regardless of whether such claim is based upon any of the above stated reasons or otherwise. Results relate only to the samples identified above. This report shall not be reproduced except in full with written approval of Cardinal Laboratories.

Celey D. Keene, Lab Director/Quality Manager



PHONE (575) 393-2326 • 101 E. MARLAND • HOBBS, NM 88240

Analytical Results For:

TRINITY OILFIELD SERVICES & RENTALS, LLC
 DAN DUNKELBERG
 P. O. BOX 2587
 HOBBS NM, 88241
 Fax To: NONE

Received:	03/23/2022	Sampling Date:	03/23/2022
Reported:	03/28/2022	Sampling Type:	Soil
Project Name:	FNR 26 FEDERAL #002H	Sampling Condition:	** (See Notes)
Project Number:	NONE GIVEN	Sample Received By:	Tamara Oldaker
Project Location:	OXY - EDDY CO NM		

Sample ID: SR - 79 @ 6" (H221145-32)

BTEx 8021B		mg/kg		Analyzed By: JH						
Analyte	Result	Reporting Limit	Analyzed	Method Blank	BS	% Recovery	True Value QC	RPD	Qualifier	
Benzene*	<0.050	0.050	03/25/2022	ND	1.87	93.4	2.00	5.09		
Toluene*	<0.050	0.050	03/25/2022	ND	2.09	104	2.00	3.58		
Ethylbenzene*	<0.050	0.050	03/25/2022	ND	2.12	106	2.00	3.44		
Total Xylenes*	<0.150	0.150	03/25/2022	ND	6.92	115	6.00	3.93		
Total BTEx	<0.300	0.300	03/25/2022	ND						

Surrogate: 4-Bromofluorobenzene (PID) 108 % 69.9-140

Chloride, SM4500CI-B		mg/kg		Analyzed By: AC						
Analyte	Result	Reporting Limit	Analyzed	Method Blank	BS	% Recovery	True Value QC	RPD	Qualifier	
Chloride	304	16.0	03/25/2022	ND	416	104	400	0.00		

TPH 8015M		mg/kg		Analyzed By: MS					
Analyte	Result	Reporting Limit	Analyzed	Method Blank	BS	% Recovery	True Value QC	RPD	Qualifier
GRO C6-C10*	<10.0	10.0	03/25/2022	ND	200	100	200	4.07	
DRO >C10-C28*	16.6	10.0	03/25/2022	ND	193	96.5	200	2.29	
EXT DRO >C28-C36	<10.0	10.0	03/25/2022	ND					

Surrogate: 1-Chlorooctane 84.0 % 66.9-136

Surrogate: 1-Chlorooctadecane 89.3 % 59.5-142

Cardinal Laboratories

*=Accredited Analyte

PLEASE NOTE: Liability and Damages. Cardinal's liability and client's exclusive remedy for any claim arising, whether based in contract or tort, shall be limited to the amount paid by client for analyses. All claims, including those for negligence and any other cause whatsoever shall be deemed waived unless made in writing and received by Cardinal within thirty (30) days after completion of the applicable service. In no event shall Cardinal be liable for incidental or consequential damages, including, without limitation, business interruptions, loss of use, or loss of profits incurred by client, its subsidiaries, affiliates or successors arising out of or related to the performance of the services hereunder by Cardinal, regardless of whether such claim is based upon any of the above stated reasons or otherwise. Results relate only to the samples identified above. This report shall not be reproduced except in full with written approval of Cardinal Laboratories.

Celey D. Keene, Lab Director/Quality Manager



PHONE (575) 393-2326 ° 101 E. MARLAND ° HOBBS, NM 88240

Analytical Results For:

TRINITY OILFIELD SERVICES & RENTALS, LLC
 DAN DUNKELBERG
 P. O. BOX 2587
 HOBBS NM, 88241
 Fax To: NONE

Received:	03/23/2022	Sampling Date:	03/23/2022
Reported:	03/28/2022	Sampling Type:	Soil
Project Name:	FNR 26 FEDERAL #002H	Sampling Condition:	** (See Notes)
Project Number:	NONE GIVEN	Sample Received By:	Tamara Oldaker
Project Location:	OXY - EDDY CO NM		

Sample ID: SR - 80 @ 6" (H221145-33)

BTX 8021B		mg/kg		Analyzed By: JH						
Analyte	Result	Reporting Limit	Analyzed	Method Blank	BS	% Recovery	True Value QC	RPD	Qualifier	
Benzene*	<0.050	0.050	03/25/2022	ND	1.87	93.4	2.00	5.09		
Toluene*	<0.050	0.050	03/25/2022	ND	2.09	104	2.00	3.58		
Ethylbenzene*	<0.050	0.050	03/25/2022	ND	2.12	106	2.00	3.44		
Total Xylenes*	<0.150	0.150	03/25/2022	ND	6.92	115	6.00	3.93		
Total BTEX	<0.300	0.300	03/25/2022	ND						

Surrogate: 4-Bromofluorobenzene (PID) 106 % 69.9-140

Chloride, SM4500CI-B		mg/kg		Analyzed By: AC						
Analyte	Result	Reporting Limit	Analyzed	Method Blank	BS	% Recovery	True Value QC	RPD	Qualifier	
Chloride	496	16.0	03/25/2022	ND	416	104	400	0.00		

TPH 8015M		mg/kg		Analyzed By: MS					
Analyte	Result	Reporting Limit	Analyzed	Method Blank	BS	% Recovery	True Value QC	RPD	Qualifier
GRO C6-C10*	<10.0	10.0	03/25/2022	ND	200	100	200	4.07	
DRO >C10-C28*	<10.0	10.0	03/25/2022	ND	193	96.5	200	2.29	
EXT DRO >C28-C36	<10.0	10.0	03/25/2022	ND					

Surrogate: 1-Chlorooctane 86.5 % 66.9-136

Surrogate: 1-Chlorooctadecane 90.3 % 59.5-142

Cardinal Laboratories

*=Accredited Analyte

PLEASE NOTE: Liability and Damages. Cardinal's liability and client's exclusive remedy for any claim arising, whether based in contract or tort, shall be limited to the amount paid by client for analyses. All claims, including those for negligence and any other cause whatsoever shall be deemed waived unless made in writing and received by Cardinal within thirty (30) days after completion of the applicable service. In no event shall Cardinal be liable for incidental or consequential damages, including, without limitation, business interruptions, loss of use, or loss of profits incurred by client, its subsidiaries, affiliates or successors arising out of or related to the performance of the services hereunder by Cardinal, regardless of whether such claim is based upon any of the above stated reasons or otherwise. Results relate only to the samples identified above. This report shall not be reproduced except in full with written approval of Cardinal Laboratories.

Celey D. Keene, Lab Director/Quality Manager



PHONE (575) 393-2326 ° 101 E. MARLAND ° HOBBS, NM 88240

Analytical Results For:

TRINITY OILFIELD SERVICES & RENTALS, LLC
 DAN DUNKELBERG
 P. O. BOX 2587
 HOBBS NM, 88241
 Fax To: NONE

Received:	03/23/2022	Sampling Date:	03/23/2022
Reported:	03/28/2022	Sampling Type:	Soil
Project Name:	FNR 26 FEDERAL #002H	Sampling Condition:	** (See Notes)
Project Number:	NONE GIVEN	Sample Received By:	Tamara Oldaker
Project Location:	OXY - EDDY CO NM		

Sample ID: SR - 81 @ 6" (H221145-34)

BTEx 8021B		mg/kg		Analyzed By: JH						
Analyte	Result	Reporting Limit	Analyzed	Method Blank	BS	% Recovery	True Value QC	RPD	Qualifier	
Benzene*	<0.050	0.050	03/25/2022	ND	1.87	93.4	2.00	5.09		
Toluene*	<0.050	0.050	03/25/2022	ND	2.09	104	2.00	3.58		
Ethylbenzene*	<0.050	0.050	03/25/2022	ND	2.12	106	2.00	3.44		
Total Xylenes*	<0.150	0.150	03/25/2022	ND	6.92	115	6.00	3.93		
Total BTEx	<0.300	0.300	03/25/2022	ND						

Surrogate: 4-Bromofluorobenzene (PID) 109 % 69.9-140

Chloride, SM4500CI-B		mg/kg		Analyzed By: AC						
Analyte	Result	Reporting Limit	Analyzed	Method Blank	BS	% Recovery	True Value QC	RPD	Qualifier	
Chloride	304	16.0	03/25/2022	ND	416	104	400	0.00		

TPH 8015M		mg/kg		Analyzed By: MS					
Analyte	Result	Reporting Limit	Analyzed	Method Blank	BS	% Recovery	True Value QC	RPD	Qualifier
GRO C6-C10*	<10.0	10.0	03/25/2022	ND	200	100	200	4.07	
DRO >C10-C28*	18.9	10.0	03/25/2022	ND	193	96.5	200	2.29	
EXT DRO >C28-C36	<10.0	10.0	03/25/2022	ND					

Surrogate: 1-Chlorooctane 85.5 % 66.9-136

Surrogate: 1-Chlorooctadecane 91.3 % 59.5-142

Cardinal Laboratories

*=Accredited Analyte

PLEASE NOTE: Liability and Damages. Cardinal's liability and client's exclusive remedy for any claim arising, whether based in contract or tort, shall be limited to the amount paid by client for analyses. All claims, including those for negligence and any other cause whatsoever shall be deemed waived unless made in writing and received by Cardinal within thirty (30) days after completion of the applicable service. In no event shall Cardinal be liable for incidental or consequential damages, including, without limitation, business interruptions, loss of use, or loss of profits incurred by client, its subsidiaries, affiliates or successors arising out of or related to the performance of the services hereunder by Cardinal, regardless of whether such claim is based upon any of the above stated reasons or otherwise. Results relate only to the samples identified above. This report shall not be reproduced except in full with written approval of Cardinal Laboratories.

Celey D. Keene, Lab Director/Quality Manager



PHONE (575) 393-2326 ° 101 E. MARLAND ° HOBBS, NM 88240

Analytical Results For:

TRINITY OILFIELD SERVICES & RENTALS, LLC
 DAN DUNKELBERG
 P. O. BOX 2587
 HOBBS NM, 88241
 Fax To: NONE

Received:	03/23/2022	Sampling Date:	03/23/2022
Reported:	03/28/2022	Sampling Type:	Soil
Project Name:	FNR 26 FEDERAL #002H	Sampling Condition:	** (See Notes)
Project Number:	NONE GIVEN	Sample Received By:	Tamara Oldaker
Project Location:	OXY - EDDY CO NM		

Sample ID: SR - 82 @ 6" (H221145-35)

BTEx 8021B		mg/kg		Analyzed By: JH						
Analyte	Result	Reporting Limit	Analyzed	Method Blank	BS	% Recovery	True Value QC	RPD	Qualifier	
Benzene*	<0.050	0.050	03/25/2022	ND	1.87	93.4	2.00	5.09		
Toluene*	<0.050	0.050	03/25/2022	ND	2.09	104	2.00	3.58		
Ethylbenzene*	<0.050	0.050	03/25/2022	ND	2.12	106	2.00	3.44		
Total Xylenes*	<0.150	0.150	03/25/2022	ND	6.92	115	6.00	3.93		
Total BTEx	<0.300	0.300	03/25/2022	ND						

Surrogate: 4-Bromofluorobenzene (PID) 107 % 69.9-140

Chloride, SM4500CI-B		mg/kg		Analyzed By: AC						
Analyte	Result	Reporting Limit	Analyzed	Method Blank	BS	% Recovery	True Value QC	RPD	Qualifier	
Chloride	80.0	16.0	03/25/2022	ND	416	104	400	0.00		

TPH 8015M		mg/kg		Analyzed By: MS					
Analyte	Result	Reporting Limit	Analyzed	Method Blank	BS	% Recovery	True Value QC	RPD	Qualifier
GRO C6-C10*	<10.0	10.0	03/25/2022	ND	200	100	200	4.07	
DRO >C10-C28*	<10.0	10.0	03/25/2022	ND	193	96.5	200	2.29	
EXT DRO >C28-C36	<10.0	10.0	03/25/2022	ND					

Surrogate: 1-Chlorooctane 93.2 % 66.9-136

Surrogate: 1-Chlorooctadecane 97.6 % 59.5-142

Cardinal Laboratories

*=Accredited Analyte

PLEASE NOTE: Liability and Damages. Cardinal's liability and client's exclusive remedy for any claim arising, whether based in contract or tort, shall be limited to the amount paid by client for analyses. All claims, including those for negligence and any other cause whatsoever shall be deemed waived unless made in writing and received by Cardinal within thirty (30) days after completion of the applicable service. In no event shall Cardinal be liable for incidental or consequential damages, including, without limitation, business interruptions, loss of use, or loss of profits incurred by client, its subsidiaries, affiliates or successors arising out of or related to the performance of the services hereunder by Cardinal, regardless of whether such claim is based upon any of the above stated reasons or otherwise. Results relate only to the samples identified above. This report shall not be reproduced except in full with written approval of Cardinal Laboratories.

Celey D. Keene, Lab Director/Quality Manager



PHONE (575) 393-2326 ° 101 E. MARLAND ° HOBBS, NM 88240

Analytical Results For:

TRINITY OILFIELD SERVICES & RENTALS, LLC
 DAN DUNKELBERG
 P. O. BOX 2587
 HOBBS NM, 88241
 Fax To: NONE

Received:	03/23/2022	Sampling Date:	03/23/2022
Reported:	03/28/2022	Sampling Type:	Soil
Project Name:	FNR 26 FEDERAL #002H	Sampling Condition:	** (See Notes)
Project Number:	NONE GIVEN	Sample Received By:	Tamara Oldaker
Project Location:	OXY - EDDY CO NM		

Sample ID: SR - 83 @ 6" (H221145-36)

BTX 8021B		mg/kg		Analyzed By: JH					
Analyte	Result	Reporting Limit	Analyzed	Method Blank	BS	% Recovery	True Value QC	RPD	Qualifier
Benzene*	<0.050	0.050	03/25/2022	ND	1.87	93.4	2.00	5.09	
Toluene*	<0.050	0.050	03/25/2022	ND	2.09	104	2.00	3.58	
Ethylbenzene*	<0.050	0.050	03/25/2022	ND	2.12	106	2.00	3.44	
Total Xylenes*	<0.150	0.150	03/25/2022	ND	6.92	115	6.00	3.93	
Total BTX	<0.300	0.300	03/25/2022	ND					

Surrogate: 4-Bromofluorobenzene (PID) 107 % 69.9-140

Chloride, SM4500CI-B		mg/kg		Analyzed By: AC					
Analyte	Result	Reporting Limit	Analyzed	Method Blank	BS	% Recovery	True Value QC	RPD	Qualifier
Chloride	400	16.0	03/25/2022	ND	416	104	400	3.77	

TPH 8015M		mg/kg		Analyzed By: MS					
Analyte	Result	Reporting Limit	Analyzed	Method Blank	BS	% Recovery	True Value QC	RPD	Qualifier
GRO C6-C10*	<10.0	10.0	03/25/2022	ND	200	100	200	4.07	
DRO >C10-C28*	<10.0	10.0	03/25/2022	ND	193	96.5	200	2.29	
EXT DRO >C28-C36	<10.0	10.0	03/25/2022	ND					

Surrogate: 1-Chlorooctane 95.2 % 66.9-136

Surrogate: 1-Chlorooctadecane 99.9 % 59.5-142

Cardinal Laboratories

*=Accredited Analyte

PLEASE NOTE: Liability and Damages. Cardinal's liability and client's exclusive remedy for any claim arising, whether based in contract or tort, shall be limited to the amount paid by client for analyses. All claims, including those for negligence and any other cause whatsoever shall be deemed waived unless made in writing and received by Cardinal within thirty (30) days after completion of the applicable service. In no event shall Cardinal be liable for incidental or consequential damages, including, without limitation, business interruptions, loss of use, or loss of profits incurred by client, its subsidiaries, affiliates or successors arising out of or related to the performance of the services hereunder by Cardinal, regardless of whether such claim is based upon any of the above stated reasons or otherwise. Results relate only to the samples identified above. This report shall not be reproduced except in full with written approval of Cardinal Laboratories.

Celey D. Keene, Lab Director/Quality Manager



PHONE (575) 393-2326 ° 101 E. MARLAND ° HOBBS, NM 88240

Analytical Results For:

TRINITY OILFIELD SERVICES & RENTALS, LLC
 DAN DUNKELBERG
 P. O. BOX 2587
 HOBBS NM, 88241
 Fax To: NONE

Received:	03/23/2022	Sampling Date:	03/23/2022
Reported:	03/28/2022	Sampling Type:	Soil
Project Name:	FNR 26 FEDERAL #002H	Sampling Condition:	** (See Notes)
Project Number:	NONE GIVEN	Sample Received By:	Tamara Oldaker
Project Location:	OXY - EDDY CO NM		

Sample ID: SR - 84 @ 6" (H221145-37)

BTEx 8021B		mg/kg		Analyzed By: JH						
Analyte	Result	Reporting Limit	Analyzed	Method Blank	BS	% Recovery	True Value QC	RPD	Qualifier	
Benzene*	<0.050	0.050	03/25/2022	ND	1.87	93.4	2.00	5.09		
Toluene*	<0.050	0.050	03/25/2022	ND	2.09	104	2.00	3.58		
Ethylbenzene*	<0.050	0.050	03/25/2022	ND	2.12	106	2.00	3.44		
Total Xylenes*	<0.150	0.150	03/25/2022	ND	6.92	115	6.00	3.93		
Total BTEx	<0.300	0.300	03/25/2022	ND						

Surrogate: 4-Bromofluorobenzene (PID) 107 % 69.9-140

Chloride, SM4500CI-B		mg/kg		Analyzed By: AC						
Analyte	Result	Reporting Limit	Analyzed	Method Blank	BS	% Recovery	True Value QC	RPD	Qualifier	
Chloride	352	16.0	03/25/2022	ND	416	104	400	3.77		

TPH 8015M		mg/kg		Analyzed By: MS					
Analyte	Result	Reporting Limit	Analyzed	Method Blank	BS	% Recovery	True Value QC	RPD	Qualifier
GRO C6-C10*	<10.0	10.0	03/25/2022	ND	200	100	200	4.07	
DRO >C10-C28*	16.2	10.0	03/25/2022	ND	193	96.5	200	2.29	
EXT DRO >C28-C36	<10.0	10.0	03/25/2022	ND					

Surrogate: 1-Chlorooctane 88.0 % 66.9-136

Surrogate: 1-Chlorooctadecane 92.0 % 59.5-142

Cardinal Laboratories

*=Accredited Analyte

PLEASE NOTE: Liability and Damages. Cardinal's liability and client's exclusive remedy for any claim arising, whether based in contract or tort, shall be limited to the amount paid by client for analyses. All claims, including those for negligence and any other cause whatsoever shall be deemed waived unless made in writing and received by Cardinal within thirty (30) days after completion of the applicable service. In no event shall Cardinal be liable for incidental or consequential damages, including, without limitation, business interruptions, loss of use, or loss of profits incurred by client, its subsidiaries, affiliates or successors arising out of or related to the performance of the services hereunder by Cardinal, regardless of whether such claim is based upon any of the above stated reasons or otherwise. Results relate only to the samples identified above. This report shall not be reproduced except in full with written approval of Cardinal Laboratories.

Celey D. Keene, Lab Director/Quality Manager



PHONE (575) 393-2326 ° 101 E. MARLAND ° HOBBS, NM 88240

Analytical Results For:

TRINITY OILFIELD SERVICES & RENTALS, LLC
 DAN DUNKELBERG
 P. O. BOX 2587
 HOBBS NM, 88241
 Fax To: NONE

Received:	03/23/2022	Sampling Date:	03/23/2022
Reported:	03/28/2022	Sampling Type:	Soil
Project Name:	FNR 26 FEDERAL #002H	Sampling Condition:	** (See Notes)
Project Number:	NONE GIVEN	Sample Received By:	Tamara Oldaker
Project Location:	OXY - EDDY CO NM		

Sample ID: SR - 85 @ 6" (H221145-38)

BTEx 8021B		mg/kg		Analyzed By: JH						
Analyte	Result	Reporting Limit	Analyzed	Method Blank	BS	% Recovery	True Value QC	RPD	Qualifier	
Benzene*	<0.050	0.050	03/25/2022	ND	1.87	93.4	2.00	5.09		
Toluene*	<0.050	0.050	03/25/2022	ND	2.09	104	2.00	3.58		
Ethylbenzene*	<0.050	0.050	03/25/2022	ND	2.12	106	2.00	3.44		
Total Xylenes*	<0.150	0.150	03/25/2022	ND	6.92	115	6.00	3.93		
Total BTEx	<0.300	0.300	03/25/2022	ND						

Surrogate: 4-Bromofluorobenzene (PID) 108 % 69.9-140

Chloride, SM4500CI-B		mg/kg		Analyzed By: AC						
Analyte	Result	Reporting Limit	Analyzed	Method Blank	BS	% Recovery	True Value QC	RPD	Qualifier	
Chloride	304	16.0	03/25/2022	ND	416	104	400	3.77		

TPH 8015M		mg/kg		Analyzed By: MS					
Analyte	Result	Reporting Limit	Analyzed	Method Blank	BS	% Recovery	True Value QC	RPD	Qualifier
GRO C6-C10*	<10.0	10.0	03/25/2022	ND	200	100	200	4.07	
DRO >C10-C28*	16.6	10.0	03/25/2022	ND	193	96.5	200	2.29	
EXT DRO >C28-C36	<10.0	10.0	03/25/2022	ND					

Surrogate: 1-Chlorooctane 92.7 % 66.9-136

Surrogate: 1-Chlorooctadecane 98.3 % 59.5-142

Cardinal Laboratories

*=Accredited Analyte

PLEASE NOTE: Liability and Damages. Cardinal's liability and client's exclusive remedy for any claim arising, whether based in contract or tort, shall be limited to the amount paid by client for analyses. All claims, including those for negligence and any other cause whatsoever shall be deemed waived unless made in writing and received by Cardinal within thirty (30) days after completion of the applicable service. In no event shall Cardinal be liable for incidental or consequential damages, including, without limitation, business interruptions, loss of use, or loss of profits incurred by client, its subsidiaries, affiliates or successors arising out of or related to the performance of the services hereunder by Cardinal, regardless of whether such claim is based upon any of the above stated reasons or otherwise. Results relate only to the samples identified above. This report shall not be reproduced except in full with written approval of Cardinal Laboratories.

Celey D. Keene, Lab Director/Quality Manager



PHONE (575) 393-2326 ° 101 E. MARLAND ° HOBBS, NM 88240

Analytical Results For:

TRINITY OILFIELD SERVICES & RENTALS, LLC
 DAN DUNKELBERG
 P. O. BOX 2587
 HOBBS NM, 88241
 Fax To: NONE

Received:	03/23/2022	Sampling Date:	03/23/2022
Reported:	03/28/2022	Sampling Type:	Soil
Project Name:	FNR 26 FEDERAL #002H	Sampling Condition:	** (See Notes)
Project Number:	NONE GIVEN	Sample Received By:	Tamara Oldaker
Project Location:	OXY - EDDY CO NM		

Sample ID: SR - 86 @ 6" (H221145-39)

BTEx 8021B		mg/kg		Analyzed By: JH						
Analyte	Result	Reporting Limit	Analyzed	Method Blank	BS	% Recovery	True Value QC	RPD	Qualifier	
Benzene*	<0.050	0.050	03/25/2022	ND	1.87	93.4	2.00	5.09		
Toluene*	<0.050	0.050	03/25/2022	ND	2.09	104	2.00	3.58		
Ethylbenzene*	<0.050	0.050	03/25/2022	ND	2.12	106	2.00	3.44		
Total Xylenes*	<0.150	0.150	03/25/2022	ND	6.92	115	6.00	3.93		
Total BTEx	<0.300	0.300	03/25/2022	ND						

Surrogate: 4-Bromofluorobenzene (PID) 104 % 69.9-140

Chloride, SM4500CI-B		mg/kg		Analyzed By: AC						
Analyte	Result	Reporting Limit	Analyzed	Method Blank	BS	% Recovery	True Value QC	RPD	Qualifier	
Chloride	464	16.0	03/25/2022	ND	416	104	400	3.77		

TPH 8015M		mg/kg		Analyzed By: MS					
Analyte	Result	Reporting Limit	Analyzed	Method Blank	BS	% Recovery	True Value QC	RPD	Qualifier
GRO C6-C10*	<10.0	10.0	03/25/2022	ND	200	100	200	4.07	
DRO >C10-C28*	<10.0	10.0	03/25/2022	ND	193	96.5	200	2.29	
EXT DRO >C28-C36	<10.0	10.0	03/25/2022	ND					

Surrogate: 1-Chlorooctane 86.4 % 66.9-136

Surrogate: 1-Chlorooctadecane 90.1 % 59.5-142

Cardinal Laboratories

*=Accredited Analyte

PLEASE NOTE: Liability and Damages. Cardinal's liability and client's exclusive remedy for any claim arising, whether based in contract or tort, shall be limited to the amount paid by client for analyses. All claims, including those for negligence and any other cause whatsoever shall be deemed waived unless made in writing and received by Cardinal within thirty (30) days after completion of the applicable service. In no event shall Cardinal be liable for incidental or consequential damages, including, without limitation, business interruptions, loss of use, or loss of profits incurred by client, its subsidiaries, affiliates or successors arising out of or related to the performance of the services hereunder by Cardinal, regardless of whether such claim is based upon any of the above stated reasons or otherwise. Results relate only to the samples identified above. This report shall not be reproduced except in full with written approval of Cardinal Laboratories.

Celey D. Keene, Lab Director/Quality Manager



PHONE (575) 393-2326 ° 101 E. MARLAND ° HOBBS, NM 88240

Analytical Results For:

TRINITY OILFIELD SERVICES & RENTALS, LLC
 DAN DUNKELBERG
 P. O. BOX 2587
 HOBBS NM, 88241
 Fax To: NONE

Received:	03/23/2022	Sampling Date:	03/23/2022
Reported:	03/28/2022	Sampling Type:	Soil
Project Name:	FNR 26 FEDERAL #002H	Sampling Condition:	** (See Notes)
Project Number:	NONE GIVEN	Sample Received By:	Tamara Oldaker
Project Location:	OXY - EDDY CO NM		

Sample ID: SR - 87 @ 6" (H221145-40)

BTX 8021B		mg/kg		Analyzed By: JH					
Analyte	Result	Reporting Limit	Analyzed	Method Blank	BS	% Recovery	True Value QC	RPD	Qualifier
Benzene*	<0.050	0.050	03/25/2022	ND	1.87	93.4	2.00	5.09	
Toluene*	<0.050	0.050	03/25/2022	ND	2.09	104	2.00	3.58	
Ethylbenzene*	<0.050	0.050	03/25/2022	ND	2.12	106	2.00	3.44	
Total Xylenes*	<0.150	0.150	03/25/2022	ND	6.92	115	6.00	3.93	
Total BTX	<0.300	0.300	03/25/2022	ND					

Surrogate: 4-Bromofluorobenzene (PID) 109 % 69.9-140

Chloride, SM4500CI-B		mg/kg		Analyzed By: AC					
Analyte	Result	Reporting Limit	Analyzed	Method Blank	BS	% Recovery	True Value QC	RPD	Qualifier
Chloride	368	16.0	03/25/2022	ND	416	104	400	3.77	

TPH 8015M		mg/kg		Analyzed By: MS					
Analyte	Result	Reporting Limit	Analyzed	Method Blank	BS	% Recovery	True Value QC	RPD	Qualifier
GRO C6-C10*	<10.0	10.0	03/25/2022	ND	200	100	200	4.07	
DRO >C10-C28*	<10.0	10.0	03/25/2022	ND	193	96.5	200	2.29	
EXT DRO >C28-C36	<10.0	10.0	03/25/2022	ND					

Surrogate: 1-Chlorooctane 95.0 % 66.9-136

Surrogate: 1-Chlorooctadecane 99.1 % 59.5-142

Cardinal Laboratories

*=Accredited Analyte

PLEASE NOTE: Liability and Damages. Cardinal's liability and client's exclusive remedy for any claim arising, whether based in contract or tort, shall be limited to the amount paid by client for analyses. All claims, including those for negligence and any other cause whatsoever shall be deemed waived unless made in writing and received by Cardinal within thirty (30) days after completion of the applicable service. In no event shall Cardinal be liable for incidental or consequential damages, including, without limitation, business interruptions, loss of use, or loss of profits incurred by client, its subsidiaries, affiliates or successors arising out of or related to the performance of the services hereunder by Cardinal, regardless of whether such claim is based upon any of the above stated reasons or otherwise. Results relate only to the samples identified above. This report shall not be reproduced except in full with written approval of Cardinal Laboratories.

Celey D. Keene, Lab Director/Quality Manager



PHONE (575) 393-2326 • 101 E. MARLAND • HOBBS, NM 88240

Analytical Results For:

TRINITY OILFIELD SERVICES & RENTALS, LLC
 DAN DUNKELBERG
 P. O. BOX 2587
 HOBBS NM, 88241
 Fax To: NONE

Received:	03/23/2022	Sampling Date:	03/23/2022
Reported:	03/28/2022	Sampling Type:	Soil
Project Name:	FNR 26 FEDERAL #002H	Sampling Condition:	** (See Notes)
Project Number:	NONE GIVEN	Sample Received By:	Tamara Oldaker
Project Location:	OXY - EDDY CO NM		

Sample ID: SR - 88 @ 6" (H221145-41)

BTX 8021B		mg/kg		Analyzed By: JH					
Analyte	Result	Reporting Limit	Analyzed	Method Blank	BS	% Recovery	True Value QC	RPD	Qualifier
Benzene*	<0.050	0.050	03/26/2022	ND	1.93	96.7	2.00	9.02	
Toluene*	<0.050	0.050	03/26/2022	ND	2.16	108	2.00	4.18	
Ethylbenzene*	<0.050	0.050	03/26/2022	ND	2.20	110	2.00	5.56	
Total Xylenes*	<0.150	0.150	03/26/2022	ND	7.11	118	6.00	6.09	
Total BTX	<0.300	0.300	03/26/2022	ND					

Surrogate: 4-Bromofluorobenzene (PID) 103 % 69.9-140

Chloride, SM4500CI-B		mg/kg		Analyzed By: AC						
Analyte	Result	Reporting Limit	Analyzed	Method Blank	BS	% Recovery	True Value QC	RPD	Qualifier	
Chloride	80.0	16.0	03/25/2022	ND	416	104	400	3.77		

TPH 8015M		mg/kg		Analyzed By: MS					
Analyte	Result	Reporting Limit	Analyzed	Method Blank	BS	% Recovery	True Value QC	RPD	Qualifier
GRO C6-C10*	<10.0	10.0	03/25/2022	ND	200	100	200	4.07	
DRO >C10-C28*	<10.0	10.0	03/25/2022	ND	193	96.5	200	2.29	
EXT DRO >C28-C36	<10.0	10.0	03/25/2022	ND					

Surrogate: 1-Chlorooctane 83.8 % 66.9-136

Surrogate: 1-Chlorooctadecane 90.3 % 59.5-142

Cardinal Laboratories

*=Accredited Analyte

PLEASE NOTE: Liability and Damages. Cardinal's liability and client's exclusive remedy for any claim arising, whether based in contract or tort, shall be limited to the amount paid by client for analyses. All claims, including those for negligence and any other cause whatsoever shall be deemed waived unless made in writing and received by Cardinal within thirty (30) days after completion of the applicable service. In no event shall Cardinal be liable for incidental or consequential damages, including, without limitation, business interruptions, loss of use, or loss of profits incurred by client, its subsidiaries, affiliates or successors arising out of or related to the performance of the services hereunder by Cardinal, regardless of whether such claim is based upon any of the above stated reasons or otherwise. Results relate only to the samples identified above. This report shall not be reproduced except in full with written approval of Cardinal Laboratories.

Celey D. Keene, Lab Director/Quality Manager



PHONE (575) 393-2326 ° 101 E. MARLAND ° HOBBS, NM 88240

Analytical Results For:

TRINITY OILFIELD SERVICES & RENTALS, LLC
 DAN DUNKELBERG
 P. O. BOX 2587
 HOBBS NM, 88241
 Fax To: NONE

Received:	03/23/2022	Sampling Date:	03/23/2022
Reported:	03/28/2022	Sampling Type:	Soil
Project Name:	FNR 26 FEDERAL #002H	Sampling Condition:	** (See Notes)
Project Number:	NONE GIVEN	Sample Received By:	Tamara Oldaker
Project Location:	OXY - EDDY CO NM		

Sample ID: SR - 89 @ 6" (H221145-42)

BTX 8021B		mg/kg		Analyzed By: JH					
Analyte	Result	Reporting Limit	Analyzed	Method Blank	BS	% Recovery	True Value QC	RPD	Qualifier
Benzene*	<0.050	0.050	03/26/2022	ND	1.93	96.7	2.00	9.02	
Toluene*	<0.050	0.050	03/26/2022	ND	2.16	108	2.00	4.18	
Ethylbenzene*	<0.050	0.050	03/26/2022	ND	2.20	110	2.00	5.56	
Total Xylenes*	<0.150	0.150	03/26/2022	ND	7.11	118	6.00	6.09	
Total BTX	<0.300	0.300	03/26/2022	ND					

Surrogate: 4-Bromofluorobenzene (PID) 104 % 69.9-140

Chloride, SM4500CI-B		mg/kg		Analyzed By: AC						
Analyte	Result	Reporting Limit	Analyzed	Method Blank	BS	% Recovery	True Value QC	RPD	Qualifier	
Chloride	96.0	16.0	03/25/2022	ND	416	104	400	3.77		

TPH 8015M		mg/kg		Analyzed By: MS					
Analyte	Result	Reporting Limit	Analyzed	Method Blank	BS	% Recovery	True Value QC	RPD	Qualifier
GRO C6-C10*	<10.0	10.0	03/25/2022	ND	200	100	200	4.07	
DRO >C10-C28*	<10.0	10.0	03/25/2022	ND	193	96.5	200	2.29	
EXT DRO >C28-C36	<10.0	10.0	03/25/2022	ND					

Surrogate: 1-Chlorooctane 87.0 % 66.9-136

Surrogate: 1-Chlorooctadecane 93.8 % 59.5-142

Cardinal Laboratories

*=Accredited Analyte

PLEASE NOTE: Liability and Damages. Cardinal's liability and client's exclusive remedy for any claim arising, whether based in contract or tort, shall be limited to the amount paid by client for analyses. All claims, including those for negligence and any other cause whatsoever shall be deemed waived unless made in writing and received by Cardinal within thirty (30) days after completion of the applicable service. In no event shall Cardinal be liable for incidental or consequential damages, including, without limitation, business interruptions, loss of use, or loss of profits incurred by client, its subsidiaries, affiliates or successors arising out of or related to the performance of the services hereunder by Cardinal, regardless of whether such claim is based upon any of the above stated reasons or otherwise. Results relate only to the samples identified above. This report shall not be reproduced except in full with written approval of Cardinal Laboratories.

Celey D. Keene, Lab Director/Quality Manager



PHONE (575) 393-2326 ° 101 E. MARLAND ° HOBBS, NM 88240

Analytical Results For:

TRINITY OILFIELD SERVICES & RENTALS, LLC
 DAN DUNKELBERG
 P. O. BOX 2587
 HOBBS NM, 88241
 Fax To: NONE

Received:	03/23/2022	Sampling Date:	03/23/2022
Reported:	03/28/2022	Sampling Type:	Soil
Project Name:	FNR 26 FEDERAL #002H	Sampling Condition:	** (See Notes)
Project Number:	NONE GIVEN	Sample Received By:	Tamara Oldaker
Project Location:	OXY - EDDY CO NM		

Sample ID: SR - 90 @ 6" (H221145-43)

BTEx 8021B		mg/kg		Analyzed By: JH						
Analyte	Result	Reporting Limit	Analyzed	Method Blank	BS	% Recovery	True Value QC	RPD	Qualifier	
Benzene*	<0.050	0.050	03/26/2022	ND	1.93	96.7	2.00	9.02		
Toluene*	<0.050	0.050	03/26/2022	ND	2.16	108	2.00	4.18		
Ethylbenzene*	<0.050	0.050	03/26/2022	ND	2.20	110	2.00	5.56		
Total Xylenes*	<0.150	0.150	03/26/2022	ND	7.11	118	6.00	6.09		
Total BTEX	<0.300	0.300	03/26/2022	ND						

Surrogate: 4-Bromofluorobenzene (PID) 107 % 69.9-140

Chloride, SM4500Cl-B		mg/kg		Analyzed By: AC						
Analyte	Result	Reporting Limit	Analyzed	Method Blank	BS	% Recovery	True Value QC	RPD	Qualifier	
Chloride	304	16.0	03/25/2022	ND	416	104	400	3.77		

TPH 8015M		mg/kg		Analyzed By: MS					
Analyte	Result	Reporting Limit	Analyzed	Method Blank	BS	% Recovery	True Value QC	RPD	Qualifier
GRO C6-C10*	<10.0	10.0	03/28/2022	ND	195	97.5	200	2.41	QM-07
DRO >C10-C28*	17.5	10.0	03/28/2022	ND	243	122	200	3.81	
EXT DRO >C28-C36	<10.0	10.0	03/28/2022	ND					

Surrogate: 1-Chlorooctane 67.4 % 66.9-136

Surrogate: 1-Chlorooctadecane 66.7 % 59.5-142

Cardinal Laboratories

*=Accredited Analyte

PLEASE NOTE: Liability and Damages. Cardinal's liability and client's exclusive remedy for any claim arising, whether based in contract or tort, shall be limited to the amount paid by client for analyses. All claims, including those for negligence and any other cause whatsoever shall be deemed waived unless made in writing and received by Cardinal within thirty (30) days after completion of the applicable service. In no event shall Cardinal be liable for incidental or consequential damages, including, without limitation, business interruptions, loss of use, or loss of profits incurred by client, its subsidiaries, affiliates or successors arising out of or related to the performance of the services hereunder by Cardinal, regardless of whether such claim is based upon any of the above stated reasons or otherwise. Results relate only to the samples identified above. This report shall not be reproduced except in full with written approval of Cardinal Laboratories.

Celey D. Keene, Lab Director/Quality Manager



PHONE (575) 393-2326 • 101 E. MARLAND • HOBBS, NM 88240

Analytical Results For:

TRINITY OILFIELD SERVICES & RENTALS, LLC
 DAN DUNKELBERG
 P. O. BOX 2587
 HOBBS NM, 88241
 Fax To: NONE

Received:	03/23/2022	Sampling Date:	03/23/2022
Reported:	03/28/2022	Sampling Type:	Soil
Project Name:	FNR 26 FEDERAL #002H	Sampling Condition:	** (See Notes)
Project Number:	NONE GIVEN	Sample Received By:	Tamara Oldaker
Project Location:	OXY - EDDY CO NM		

Sample ID: SR - 91 @ 6" (H221145-44)

BTX 8021B		mg/kg		Analyzed By: JH					
Analyte	Result	Reporting Limit	Analyzed	Method Blank	BS	% Recovery	True Value QC	RPD	Qualifier
Benzene*	<0.050	0.050	03/26/2022	ND	1.93	96.7	2.00	9.02	
Toluene*	<0.050	0.050	03/26/2022	ND	2.16	108	2.00	4.18	
Ethylbenzene*	<0.050	0.050	03/26/2022	ND	2.20	110	2.00	5.56	
Total Xylenes*	<0.150	0.150	03/26/2022	ND	7.11	118	6.00	6.09	
Total BTX	<0.300	0.300	03/26/2022	ND					

Surrogate: 4-Bromofluorobenzene (PID) 106 % 69.9-140

Chloride, SM4500CI-B		mg/kg		Analyzed By: AC						
Analyte	Result	Reporting Limit	Analyzed	Method Blank	BS	% Recovery	True Value QC	RPD	Qualifier	
Chloride	416	16.0	03/25/2022	ND	416	104	400	3.77		

TPH 8015M		mg/kg		Analyzed By: MS					
Analyte	Result	Reporting Limit	Analyzed	Method Blank	BS	% Recovery	True Value QC	RPD	Qualifier
GRO C6-C10*	<10.0	10.0	03/25/2022	ND	195	97.5	200	2.41	
DRO >C10-C28*	26.5	10.0	03/25/2022	ND	243	122	200	3.81	
EXT DRO >C28-C36	<10.0	10.0	03/25/2022	ND					

Surrogate: 1-Chlorooctane 71.3 % 66.9-136

Surrogate: 1-Chlorooctadecane 71.4 % 59.5-142

Cardinal Laboratories

*=Accredited Analyte

PLEASE NOTE: Liability and Damages. Cardinal's liability and client's exclusive remedy for any claim arising, whether based in contract or tort, shall be limited to the amount paid by client for analyses. All claims, including those for negligence and any other cause whatsoever shall be deemed waived unless made in writing and received by Cardinal within thirty (30) days after completion of the applicable service. In no event shall Cardinal be liable for incidental or consequential damages, including, without limitation, business interruptions, loss of use, or loss of profits incurred by client, its subsidiaries, affiliates or successors arising out of or related to the performance of the services hereunder by Cardinal, regardless of whether such claim is based upon any of the above stated reasons or otherwise. Results relate only to the samples identified above. This report shall not be reproduced except in full with written approval of Cardinal Laboratories.

Celey D. Keene, Lab Director/Quality Manager



PHONE (575) 393-2326 • 101 E. MARLAND • HOBBS, NM 88240

Analytical Results For:

TRINITY OILFIELD SERVICES & RENTALS, LLC
 DAN DUNKELBERG
 P. O. BOX 2587
 HOBBS NM, 88241
 Fax To: NONE

Received:	03/23/2022	Sampling Date:	03/23/2022
Reported:	03/28/2022	Sampling Type:	Soil
Project Name:	FNR 26 FEDERAL #002H	Sampling Condition:	** (See Notes)
Project Number:	NONE GIVEN	Sample Received By:	Tamara Oldaker
Project Location:	OXY - EDDY CO NM		

Sample ID: SR - 92 @ 6" (H221145-45)

BTX 8021B		mg/kg		Analyzed By: JH					
Analyte	Result	Reporting Limit	Analyzed	Method Blank	BS	% Recovery	True Value QC	RPD	Qualifier
Benzene*	<0.050	0.050	03/26/2022	ND	1.93	96.7	2.00	9.02	
Toluene*	<0.050	0.050	03/26/2022	ND	2.16	108	2.00	4.18	
Ethylbenzene*	<0.050	0.050	03/26/2022	ND	2.20	110	2.00	5.56	
Total Xylenes*	<0.150	0.150	03/26/2022	ND	7.11	118	6.00	6.09	
Total BTX	<0.300	0.300	03/26/2022	ND					

Surrogate: 4-Bromofluorobenzene (PID) 107 % 69.9-140

Chloride, SM4500CI-B		mg/kg		Analyzed By: AC					
Analyte	Result	Reporting Limit	Analyzed	Method Blank	BS	% Recovery	True Value QC	RPD	Qualifier
Chloride	416	16.0	03/25/2022	ND	416	104	400	3.77	

TPH 8015M		mg/kg		Analyzed By: MS					
Analyte	Result	Reporting Limit	Analyzed	Method Blank	BS	% Recovery	True Value QC	RPD	Qualifier
GRO C6-C10*	<10.0	10.0	03/25/2022	ND	195	97.5	200	2.41	
DRO >C10-C28*	<10.0	10.0	03/25/2022	ND	243	122	200	3.81	
EXT DRO >C28-C36	<10.0	10.0	03/25/2022	ND					

Surrogate: 1-Chlorooctane 78.1 % 66.9-136

Surrogate: 1-Chlorooctadecane 77.5 % 59.5-142

Cardinal Laboratories

*=Accredited Analyte

PLEASE NOTE: Liability and Damages. Cardinal's liability and client's exclusive remedy for any claim arising, whether based in contract or tort, shall be limited to the amount paid by client for analyses. All claims, including those for negligence and any other cause whatsoever shall be deemed waived unless made in writing and received by Cardinal within thirty (30) days after completion of the applicable service. In no event shall Cardinal be liable for incidental or consequential damages, including, without limitation, business interruptions, loss of use, or loss of profits incurred by client, its subsidiaries, affiliates or successors arising out of or related to the performance of the services hereunder by Cardinal, regardless of whether such claim is based upon any of the above stated reasons or otherwise. Results relate only to the samples identified above. This report shall not be reproduced except in full with written approval of Cardinal Laboratories.

Celey D. Keene, Lab Director/Quality Manager



PHONE (575) 393-2326 • 101 E. MARLAND • HOBBS, NM 88240

Analytical Results For:

TRINITY OILFIELD SERVICES & RENTALS, LLC
 DAN DUNKELBERG
 P. O. BOX 2587
 HOBBS NM, 88241
 Fax To: NONE

Received:	03/23/2022	Sampling Date:	03/23/2022
Reported:	03/28/2022	Sampling Type:	Soil
Project Name:	FNR 26 FEDERAL #002H	Sampling Condition:	** (See Notes)
Project Number:	NONE GIVEN	Sample Received By:	Tamara Oldaker
Project Location:	OXY - EDDY CO NM		

Sample ID: SR - 93 @ 6" (H221145-46)

BTX 8021B		mg/kg		Analyzed By: JH						
Analyte	Result	Reporting Limit	Analyzed	Method Blank	BS	% Recovery	True Value QC	RPD	Qualifier	
Benzene*	<0.050	0.050	03/26/2022	ND	1.93	96.7	2.00	9.02		
Toluene*	<0.050	0.050	03/26/2022	ND	2.16	108	2.00	4.18		
Ethylbenzene*	<0.050	0.050	03/26/2022	ND	2.20	110	2.00	5.56		
Total Xylenes*	<0.150	0.150	03/26/2022	ND	7.11	118	6.00	6.09		
Total BTX	<0.300	0.300	03/26/2022	ND						

Surrogate: 4-Bromofluorobenzene (PID) 106 % 69.9-140

Chloride, SM4500Cl-B		mg/kg		Analyzed By: AC					
Analyte	Result	Reporting Limit	Analyzed	Method Blank	BS	% Recovery	True Value QC	RPD	Qualifier
Chloride	464	16.0	03/25/2022	ND	416	104	400	3.77	

TPH 8015M		mg/kg		Analyzed By: MS					
Analyte	Result	Reporting Limit	Analyzed	Method Blank	BS	% Recovery	True Value QC	RPD	Qualifier
GRO C6-C10*	<10.0	10.0	03/25/2022	ND	195	97.5	200	2.41	
DRO >C10-C28*	<10.0	10.0	03/25/2022	ND	243	122	200	3.81	
EXT DRO >C28-C36	<10.0	10.0	03/25/2022	ND					

Surrogate: 1-Chlorooctane 71.4 % 66.9-136

Surrogate: 1-Chlorooctadecane 70.1 % 59.5-142

Cardinal Laboratories

*=Accredited Analyte

PLEASE NOTE: Liability and Damages. Cardinal's liability and client's exclusive remedy for any claim arising, whether based in contract or tort, shall be limited to the amount paid by client for analyses. All claims, including those for negligence and any other cause whatsoever shall be deemed waived unless made in writing and received by Cardinal within thirty (30) days after completion of the applicable service. In no event shall Cardinal be liable for incidental or consequential damages, including, without limitation, business interruptions, loss of use, or loss of profits incurred by client, its subsidiaries, affiliates or successors arising out of or related to the performance of the services hereunder by Cardinal, regardless of whether such claim is based upon any of the above stated reasons or otherwise. Results relate only to the samples identified above. This report shall not be reproduced except in full with written approval of Cardinal Laboratories.

Celey D. Keene, Lab Director/Quality Manager



PHONE (575) 393-2326 ° 101 E. MARLAND ° HOBBS, NM 88240

Analytical Results For:

TRINITY OILFIELD SERVICES & RENTALS, LLC
 DAN DUNKELBERG
 P. O. BOX 2587
 HOBBS NM, 88241
 Fax To: NONE

Received:	03/23/2022	Sampling Date:	03/23/2022
Reported:	03/28/2022	Sampling Type:	Soil
Project Name:	FNR 26 FEDERAL #002H	Sampling Condition:	** (See Notes)
Project Number:	NONE GIVEN	Sample Received By:	Tamara Oldaker
Project Location:	OXY - EDDY CO NM		

Sample ID: SR - 94 @ 6" (H221145-47)

BTX 8021B		mg/kg		Analyzed By: JH						
Analyte	Result	Reporting Limit	Analyzed	Method Blank	BS	% Recovery	True Value QC	RPD	Qualifier	
Benzene*	<0.050	0.050	03/26/2022	ND	1.93	96.7	2.00	9.02		
Toluene*	<0.050	0.050	03/26/2022	ND	2.16	108	2.00	4.18		
Ethylbenzene*	<0.050	0.050	03/26/2022	ND	2.20	110	2.00	5.56		
Total Xylenes*	<0.150	0.150	03/26/2022	ND	7.11	118	6.00	6.09		
Total BTX	<0.300	0.300	03/26/2022	ND						

Surrogate: 4-Bromofluorobenzene (PID) 105 % 69.9-140

Chloride, SM4500CI-B		mg/kg		Analyzed By: AC						
Analyte	Result	Reporting Limit	Analyzed	Method Blank	BS	% Recovery	True Value QC	RPD	Qualifier	
Chloride	80.0	16.0	03/25/2022	ND	416	104	400	3.77		

TPH 8015M		mg/kg		Analyzed By: MS					
Analyte	Result	Reporting Limit	Analyzed	Method Blank	BS	% Recovery	True Value QC	RPD	Qualifier
GRO C6-C10*	<10.0	10.0	03/25/2022	ND	195	97.5	200	2.41	
DRO >C10-C28*	<10.0	10.0	03/25/2022	ND	243	122	200	3.81	
EXT DRO >C28-C36	<10.0	10.0	03/25/2022	ND					

Surrogate: 1-Chlorooctane 73.6 % 66.9-136

Surrogate: 1-Chlorooctadecane 71.4 % 59.5-142

Cardinal Laboratories

*=Accredited Analyte

PLEASE NOTE: Liability and Damages. Cardinal's liability and client's exclusive remedy for any claim arising, whether based in contract or tort, shall be limited to the amount paid by client for analyses. All claims, including those for negligence and any other cause whatsoever shall be deemed waived unless made in writing and received by Cardinal within thirty (30) days after completion of the applicable service. In no event shall Cardinal be liable for incidental or consequential damages, including, without limitation, business interruptions, loss of use, or loss of profits incurred by client, its subsidiaries, affiliates or successors arising out of or related to the performance of the services hereunder by Cardinal, regardless of whether such claim is based upon any of the above stated reasons or otherwise. Results relate only to the samples identified above. This report shall not be reproduced except in full with written approval of Cardinal Laboratories.

Celey D. Keene, Lab Director/Quality Manager



PHONE (575) 393-2326 ° 101 E. MARLAND ° HOBBS, NM 88240

Analytical Results For:

TRINITY OILFIELD SERVICES & RENTALS, LLC
 DAN DUNKELBERG
 P. O. BOX 2587
 HOBBS NM, 88241
 Fax To: NONE

Received:	03/23/2022	Sampling Date:	03/23/2022
Reported:	03/28/2022	Sampling Type:	Soil
Project Name:	FNR 26 FEDERAL #002H	Sampling Condition:	** (See Notes)
Project Number:	NONE GIVEN	Sample Received By:	Tamara Oldaker
Project Location:	OXY - EDDY CO NM		

Sample ID: SR - 95 @ 6" (H221145-48)

BTEx 8021B		mg/kg		Analyzed By: JH					
Analyte	Result	Reporting Limit	Analyzed	Method Blank	BS	% Recovery	True Value QC	RPD	Qualifier
Benzene*	<0.050	0.050	03/26/2022	ND	1.93	96.7	2.00	9.02	
Toluene*	<0.050	0.050	03/26/2022	ND	2.16	108	2.00	4.18	
Ethylbenzene*	<0.050	0.050	03/26/2022	ND	2.20	110	2.00	5.56	
Total Xylenes*	<0.150	0.150	03/26/2022	ND	7.11	118	6.00	6.09	
Total BTEX	<0.300	0.300	03/26/2022	ND					

Surrogate: 4-Bromofluorobenzene (PID) 105 % 69.9-140

Chloride, SM4500Cl-B		mg/kg		Analyzed By: AC						
Analyte	Result	Reporting Limit	Analyzed	Method Blank	BS	% Recovery	True Value QC	RPD	Qualifier	
Chloride	480	16.0	03/25/2022	ND	416	104	400	3.77		

TPH 8015M		mg/kg		Analyzed By: MS					
Analyte	Result	Reporting Limit	Analyzed	Method Blank	BS	% Recovery	True Value QC	RPD	Qualifier
GRO C6-C10*	<10.0	10.0	03/25/2022	ND	195	97.5	200	2.41	
DRO >C10-C28*	11.0	10.0	03/25/2022	ND	243	122	200	3.81	
EXT DRO >C28-C36	<10.0	10.0	03/25/2022	ND					

Surrogate: 1-Chlorooctane 73.1 % 66.9-136

Surrogate: 1-Chlorooctadecane 73.3 % 59.5-142

Cardinal Laboratories

*=Accredited Analyte

PLEASE NOTE: Liability and Damages. Cardinal's liability and client's exclusive remedy for any claim arising, whether based in contract or tort, shall be limited to the amount paid by client for analyses. All claims, including those for negligence and any other cause whatsoever shall be deemed waived unless made in writing and received by Cardinal within thirty (30) days after completion of the applicable service. In no event shall Cardinal be liable for incidental or consequential damages, including, without limitation, business interruptions, loss of use, or loss of profits incurred by client, its subsidiaries, affiliates or successors arising out of or related to the performance of the services hereunder by Cardinal, regardless of whether such claim is based upon any of the above stated reasons or otherwise. Results relate only to the samples identified above. This report shall not be reproduced except in full with written approval of Cardinal Laboratories.

Celey D. Keene, Lab Director/Quality Manager



PHONE (575) 393-2326 ° 101 E. MARLAND ° HOBBS, NM 88240

Analytical Results For:

TRINITY OILFIELD SERVICES & RENTALS, LLC
 DAN DUNKELBERG
 P. O. BOX 2587
 HOBBS NM, 88241
 Fax To: NONE

Received:	03/23/2022	Sampling Date:	03/23/2022
Reported:	03/28/2022	Sampling Type:	Soil
Project Name:	FNR 26 FEDERAL #002H	Sampling Condition:	** (See Notes)
Project Number:	NONE GIVEN	Sample Received By:	Tamara Oldaker
Project Location:	OXY - EDDY CO NM		

Sample ID: SR - 96 @ 6" (H221145-49)

BTX 8021B		mg/kg		Analyzed By: JH					
Analyte	Result	Reporting Limit	Analyzed	Method Blank	BS	% Recovery	True Value QC	RPD	Qualifier
Benzene*	<0.050	0.050	03/26/2022	ND	1.93	96.7	2.00	9.02	
Toluene*	<0.050	0.050	03/26/2022	ND	2.16	108	2.00	4.18	
Ethylbenzene*	<0.050	0.050	03/26/2022	ND	2.20	110	2.00	5.56	
Total Xylenes*	<0.150	0.150	03/26/2022	ND	7.11	118	6.00	6.09	
Total BTX	<0.300	0.300	03/26/2022	ND					

Surrogate: 4-Bromofluorobenzene (PID) 106 % 69.9-140

Chloride, SM4500CI-B		mg/kg		Analyzed By: AC						
Analyte	Result	Reporting Limit	Analyzed	Method Blank	BS	% Recovery	True Value QC	RPD	Qualifier	
Chloride	208	16.0	03/25/2022	ND	416	104	400	3.77		

TPH 8015M		mg/kg		Analyzed By: MS					
Analyte	Result	Reporting Limit	Analyzed	Method Blank	BS	% Recovery	True Value QC	RPD	Qualifier
GRO C6-C10*	<10.0	10.0	03/25/2022	ND	195	97.5	200	2.41	
DRO >C10-C28*	<10.0	10.0	03/25/2022	ND	243	122	200	3.81	
EXT DRO >C28-C36	<10.0	10.0	03/25/2022	ND					

Surrogate: 1-Chlorooctane 72.0 % 66.9-136

Surrogate: 1-Chlorooctadecane 73.2 % 59.5-142

Cardinal Laboratories

*=Accredited Analyte

PLEASE NOTE: Liability and Damages. Cardinal's liability and client's exclusive remedy for any claim arising, whether based in contract or tort, shall be limited to the amount paid by client for analyses. All claims, including those for negligence and any other cause whatsoever shall be deemed waived unless made in writing and received by Cardinal within thirty (30) days after completion of the applicable service. In no event shall Cardinal be liable for incidental or consequential damages, including, without limitation, business interruptions, loss of use, or loss of profits incurred by client, its subsidiaries, affiliates or successors arising out of or related to the performance of the services hereunder by Cardinal, regardless of whether such claim is based upon any of the above stated reasons or otherwise. Results relate only to the samples identified above. This report shall not be reproduced except in full with written approval of Cardinal Laboratories.

Celey D. Keene, Lab Director/Quality Manager



PHONE (575) 393-2326 ° 101 E. MARLAND ° HOBBS, NM 88240

Analytical Results For:

TRINITY OILFIELD SERVICES & RENTALS, LLC
 DAN DUNKELBERG
 P. O. BOX 2587
 HOBBS NM, 88241
 Fax To: NONE

Received:	03/23/2022	Sampling Date:	03/23/2022
Reported:	03/28/2022	Sampling Type:	Soil
Project Name:	FNR 26 FEDERAL #002H	Sampling Condition:	** (See Notes)
Project Number:	NONE GIVEN	Sample Received By:	Tamara Oldaker
Project Location:	OXY - EDDY CO NM		

Sample ID: SR - 97 @ 6" (H221145-50)

BTX 8021B		mg/kg		Analyzed By: JH						
Analyte	Result	Reporting Limit	Analyzed	Method Blank	BS	% Recovery	True Value QC	RPD	Qualifier	
Benzene*	<0.050	0.050	03/26/2022	ND	1.93	96.7	2.00	9.02		
Toluene*	<0.050	0.050	03/26/2022	ND	2.16	108	2.00	4.18		
Ethylbenzene*	<0.050	0.050	03/26/2022	ND	2.20	110	2.00	5.56		
Total Xylenes*	<0.150	0.150	03/26/2022	ND	7.11	118	6.00	6.09		
Total BTX	<0.300	0.300	03/26/2022	ND						

Surrogate: 4-Bromofluorobenzene (PID) 103 % 69.9-140

Chloride, SM4500Cl-B		mg/kg		Analyzed By: AC						
Analyte	Result	Reporting Limit	Analyzed	Method Blank	BS	% Recovery	True Value QC	RPD	Qualifier	
Chloride	672	16.0	03/25/2022	ND	416	104	400	3.77		

TPH 8015M		mg/kg		Analyzed By: MS					
Analyte	Result	Reporting Limit	Analyzed	Method Blank	BS	% Recovery	True Value QC	RPD	Qualifier
GRO C6-C10*	<10.0	10.0	03/25/2022	ND	195	97.5	200	2.41	
DRO >C10-C28*	42.8	10.0	03/25/2022	ND	243	122	200	3.81	
EXT DRO >C28-C36	13.7	10.0	03/25/2022	ND					

Surrogate: 1-Chlorooctane 70.0 % 66.9-136

Surrogate: 1-Chlorooctadecane 70.4 % 59.5-142

Cardinal Laboratories

*=Accredited Analyte

PLEASE NOTE: Liability and Damages. Cardinal's liability and client's exclusive remedy for any claim arising, whether based in contract or tort, shall be limited to the amount paid by client for analyses. All claims, including those for negligence and any other cause whatsoever shall be deemed waived unless made in writing and received by Cardinal within thirty (30) days after completion of the applicable service. In no event shall Cardinal be liable for incidental or consequential damages, including, without limitation, business interruptions, loss of use, or loss of profits incurred by client, its subsidiaries, affiliates or successors arising out of or related to the performance of the services hereunder by Cardinal, regardless of whether such claim is based upon any of the above stated reasons or otherwise. Results relate only to the samples identified above. This report shall not be reproduced except in full with written approval of Cardinal Laboratories.

Celey D. Keene, Lab Director/Quality Manager



PHONE (575) 393-2326 ° 101 E. MARLAND ° HOBBS, NM 88240

Analytical Results For:

TRINITY OILFIELD SERVICES & RENTALS, LLC
 DAN DUNKELBERG
 P. O. BOX 2587
 HOBBS NM, 88241
 Fax To: NONE

Received:	03/23/2022	Sampling Date:	03/23/2022
Reported:	03/28/2022	Sampling Type:	Soil
Project Name:	FNR 26 FEDERAL #002H	Sampling Condition:	** (See Notes)
Project Number:	NONE GIVEN	Sample Received By:	Tamara Oldaker
Project Location:	OXY - EDDY CO NM		

Sample ID: SR - 98 @ 6" (H221145-51)

BTX 8021B		mg/kg		Analyzed By: JH					
Analyte	Result	Reporting Limit	Analyzed	Method Blank	BS	% Recovery	True Value QC	RPD	Qualifier
Benzene*	<0.050	0.050	03/26/2022	ND	1.93	96.7	2.00	9.02	
Toluene*	<0.050	0.050	03/26/2022	ND	2.16	108	2.00	4.18	
Ethylbenzene*	<0.050	0.050	03/26/2022	ND	2.20	110	2.00	5.56	
Total Xylenes*	<0.150	0.150	03/26/2022	ND	7.11	118	6.00	6.09	
Total BTX	<0.300	0.300	03/26/2022	ND					

Surrogate: 4-Bromofluorobenzene (PID) 106 % 69.9-140

Chloride, SM4500CI-B		mg/kg		Analyzed By: AC					
Analyte	Result	Reporting Limit	Analyzed	Method Blank	BS	% Recovery	True Value QC	RPD	Qualifier
Chloride	512	16.0	03/25/2022	ND	416	104	400	3.77	

TPH 8015M		mg/kg		Analyzed By: MS					
Analyte	Result	Reporting Limit	Analyzed	Method Blank	BS	% Recovery	True Value QC	RPD	Qualifier
GRO C6-C10*	<10.0	10.0	03/25/2022	ND	195	97.5	200	2.41	
DRO >C10-C28*	27.6	10.0	03/25/2022	ND	243	122	200	3.81	
EXT DRO >C28-C36	<10.0	10.0	03/25/2022	ND					

Surrogate: 1-Chlorooctane 69.6 % 66.9-136

Surrogate: 1-Chlorooctadecane 70.1 % 59.5-142

Cardinal Laboratories

*=Accredited Analyte

PLEASE NOTE: Liability and Damages. Cardinal's liability and client's exclusive remedy for any claim arising, whether based in contract or tort, shall be limited to the amount paid by client for analyses. All claims, including those for negligence and any other cause whatsoever shall be deemed waived unless made in writing and received by Cardinal within thirty (30) days after completion of the applicable service. In no event shall Cardinal be liable for incidental or consequential damages, including, without limitation, business interruptions, loss of use, or loss of profits incurred by client, its subsidiaries, affiliates or successors arising out of or related to the performance of the services hereunder by Cardinal, regardless of whether such claim is based upon any of the above stated reasons or otherwise. Results relate only to the samples identified above. This report shall not be reproduced except in full with written approval of Cardinal Laboratories.

Celey D. Keene, Lab Director/Quality Manager



PHONE (575) 393-2326 ° 101 E. MARLAND ° HOBBS, NM 88240

Analytical Results For:

TRINITY OILFIELD SERVICES & RENTALS, LLC
 DAN DUNKELBERG
 P. O. BOX 2587
 HOBBS NM, 88241
 Fax To: NONE

Received:	03/23/2022	Sampling Date:	03/23/2022
Reported:	03/28/2022	Sampling Type:	Soil
Project Name:	FNR 26 FEDERAL #002H	Sampling Condition:	** (See Notes)
Project Number:	NONE GIVEN	Sample Received By:	Tamara Oldaker
Project Location:	OXY - EDDY CO NM		

Sample ID: SR - 99 @ 6" (H221145-52)

BTX 8021B		mg/kg		Analyzed By: JH						
Analyte	Result	Reporting Limit	Analyzed	Method Blank	BS	% Recovery	True Value QC	RPD	Qualifier	
Benzene*	<0.050	0.050	03/26/2022	ND	1.93	96.7	2.00	9.02		
Toluene*	<0.050	0.050	03/26/2022	ND	2.16	108	2.00	4.18		
Ethylbenzene*	<0.050	0.050	03/26/2022	ND	2.20	110	2.00	5.56		
Total Xylenes*	<0.150	0.150	03/26/2022	ND	7.11	118	6.00	6.09		
Total BTX	<0.300	0.300	03/26/2022	ND						

Surrogate: 4-Bromofluorobenzene (PID) 104 % 69.9-140

Chloride, SM4500Cl-B		mg/kg		Analyzed By: AC					
Analyte	Result	Reporting Limit	Analyzed	Method Blank	BS	% Recovery	True Value QC	RPD	Qualifier
Chloride	496	16.0	03/25/2022	ND	416	104	400	3.77	

TPH 8015M		mg/kg		Analyzed By: MS					
Analyte	Result	Reporting Limit	Analyzed	Method Blank	BS	% Recovery	True Value QC	RPD	Qualifier
GRO C6-C10*	<10.0	10.0	03/25/2022	ND	195	97.5	200	2.41	
DRO >C10-C28*	29.4	10.0	03/25/2022	ND	243	122	200	3.81	
EXT DRO >C28-C36	10.8	10.0	03/25/2022	ND					

Surrogate: 1-Chlorooctane 77.5 % 66.9-136

Surrogate: 1-Chlorooctadecane 77.5 % 59.5-142

Cardinal Laboratories

*=Accredited Analyte

PLEASE NOTE: Liability and Damages. Cardinal's liability and client's exclusive remedy for any claim arising, whether based in contract or tort, shall be limited to the amount paid by client for analyses. All claims, including those for negligence and any other cause whatsoever shall be deemed waived unless made in writing and received by Cardinal within thirty (30) days after completion of the applicable service. In no event shall Cardinal be liable for incidental or consequential damages, including, without limitation, business interruptions, loss of use, or loss of profits incurred by client, its subsidiaries, affiliates or successors arising out of or related to the performance of the services hereunder by Cardinal, regardless of whether such claim is based upon any of the above stated reasons or otherwise. Results relate only to the samples identified above. This report shall not be reproduced except in full with written approval of Cardinal Laboratories.

Celey D. Keene, Lab Director/Quality Manager



PHONE (575) 393-2326 • 101 E. MARLAND • HOBBS, NM 88240

Analytical Results For:

TRINITY OILFIELD SERVICES & RENTALS, LLC
 DAN DUNKELBERG
 P. O. BOX 2587
 HOBBS NM, 88241
 Fax To: NONE

Received:	03/23/2022	Sampling Date:	03/23/2022
Reported:	03/28/2022	Sampling Type:	Soil
Project Name:	FNR 26 FEDERAL #002H	Sampling Condition:	** (See Notes)
Project Number:	NONE GIVEN	Sample Received By:	Tamara Oldaker
Project Location:	OXY - EDDY CO NM		

Sample ID: SR - 100 @ 6" (H221145-53)

BTX 8021B		mg/kg		Analyzed By: JH						
Analyte	Result	Reporting Limit	Analyzed	Method Blank	BS	% Recovery	True Value QC	RPD	Qualifier	
Benzene*	<0.050	0.050	03/26/2022	ND	1.93	96.7	2.00	9.02		
Toluene*	<0.050	0.050	03/26/2022	ND	2.16	108	2.00	4.18		
Ethylbenzene*	<0.050	0.050	03/26/2022	ND	2.20	110	2.00	5.56		
Total Xylenes*	<0.150	0.150	03/26/2022	ND	7.11	118	6.00	6.09		
Total BTX	<0.300	0.300	03/26/2022	ND						

Surrogate: 4-Bromofluorobenzene (PID) 106 % 69.9-140

Chloride, SM4500CI-B		mg/kg		Analyzed By: AC						
Analyte	Result	Reporting Limit	Analyzed	Method Blank	BS	% Recovery	True Value QC	RPD	Qualifier	
Chloride	256	16.0	03/25/2022	ND	416	104	400	3.77		

TPH 8015M		mg/kg		Analyzed By: MS					
Analyte	Result	Reporting Limit	Analyzed	Method Blank	BS	% Recovery	True Value QC	RPD	Qualifier
GRO C6-C10*	<10.0	10.0	03/25/2022	ND	195	97.5	200	2.41	
DRO >C10-C28*	17.5	10.0	03/25/2022	ND	243	122	200	3.81	
EXT DRO >C28-C36	<10.0	10.0	03/25/2022	ND					

Surrogate: 1-Chlorooctane 74.2 % 66.9-136

Surrogate: 1-Chlorooctadecane 74.4 % 59.5-142

Cardinal Laboratories

*=Accredited Analyte

PLEASE NOTE: Liability and Damages. Cardinal's liability and client's exclusive remedy for any claim arising, whether based in contract or tort, shall be limited to the amount paid by client for analyses. All claims, including those for negligence and any other cause whatsoever shall be deemed waived unless made in writing and received by Cardinal within thirty (30) days after completion of the applicable service. In no event shall Cardinal be liable for incidental or consequential damages, including, without limitation, business interruptions, loss of use, or loss of profits incurred by client, its subsidiaries, affiliates or successors arising out of or related to the performance of the services hereunder by Cardinal, regardless of whether such claim is based upon any of the above stated reasons or otherwise. Results relate only to the samples identified above. This report shall not be reproduced except in full with written approval of Cardinal Laboratories.

Celey D. Keene, Lab Director/Quality Manager



PHONE (575) 393-2326 ° 101 E. MARLAND ° HOBBS, NM 88240

Analytical Results For:

TRINITY OILFIELD SERVICES & RENTALS, LLC
 DAN DUNKELBERG
 P. O. BOX 2587
 HOBBS NM, 88241
 Fax To: NONE

Received:	03/23/2022	Sampling Date:	03/23/2022
Reported:	03/28/2022	Sampling Type:	Soil
Project Name:	FNR 26 FEDERAL #002H	Sampling Condition:	** (See Notes)
Project Number:	NONE GIVEN	Sample Received By:	Tamara Oldaker
Project Location:	OXY - EDDY CO NM		

Sample ID: SR - 101 @ 6" (H221145-54)

BTX 8021B		mg/kg		Analyzed By: JH						
Analyte	Result	Reporting Limit	Analyzed	Method Blank	BS	% Recovery	True Value QC	RPD	Qualifier	
Benzene*	<0.050	0.050	03/26/2022	ND	1.93	96.7	2.00	9.02		
Toluene*	<0.050	0.050	03/26/2022	ND	2.16	108	2.00	4.18		
Ethylbenzene*	<0.050	0.050	03/26/2022	ND	2.20	110	2.00	5.56		
Total Xylenes*	<0.150	0.150	03/26/2022	ND	7.11	118	6.00	6.09		
Total BTX	<0.300	0.300	03/26/2022	ND						

Surrogate: 4-Bromofluorobenzene (PID) 105 % 69.9-140

Chloride, SM4500CI-B		mg/kg		Analyzed By: AC					
Analyte	Result	Reporting Limit	Analyzed	Method Blank	BS	% Recovery	True Value QC	RPD	Qualifier
Chloride	448	16.0	03/25/2022	ND	416	104	400	3.77	

TPH 8015M		mg/kg		Analyzed By: MS					
Analyte	Result	Reporting Limit	Analyzed	Method Blank	BS	% Recovery	True Value QC	RPD	Qualifier
GRO C6-C10*	<10.0	10.0	03/25/2022	ND	195	97.5	200	2.41	
DRO >C10-C28*	13.7	10.0	03/25/2022	ND	243	122	200	3.81	
EXT DRO >C28-C36	<10.0	10.0	03/25/2022	ND					

Surrogate: 1-Chlorooctane 75.3 % 66.9-136

Surrogate: 1-Chlorooctadecane 76.3 % 59.5-142

Cardinal Laboratories

*=Accredited Analyte

PLEASE NOTE: Liability and Damages. Cardinal's liability and client's exclusive remedy for any claim arising, whether based in contract or tort, shall be limited to the amount paid by client for analyses. All claims, including those for negligence and any other cause whatsoever shall be deemed waived unless made in writing and received by Cardinal within thirty (30) days after completion of the applicable service. In no event shall Cardinal be liable for incidental or consequential damages, including, without limitation, business interruptions, loss of use, or loss of profits incurred by client, its subsidiaries, affiliates or successors arising out of or related to the performance of the services hereunder by Cardinal, regardless of whether such claim is based upon any of the above stated reasons or otherwise. Results relate only to the samples identified above. This report shall not be reproduced except in full with written approval of Cardinal Laboratories.

Celey D. Keene, Lab Director/Quality Manager



PHONE (575) 393-2326 ° 101 E. MARLAND ° HOBBS, NM 88240

Analytical Results For:

TRINITY OILFIELD SERVICES & RENTALS, LLC
 DAN DUNKELBERG
 P. O. BOX 2587
 HOBBS NM, 88241
 Fax To: NONE

Received:	03/23/2022	Sampling Date:	03/23/2022
Reported:	03/28/2022	Sampling Type:	Soil
Project Name:	FNR 26 FEDERAL #002H	Sampling Condition:	** (See Notes)
Project Number:	NONE GIVEN	Sample Received By:	Tamara Oldaker
Project Location:	OXY - EDDY CO NM		

Sample ID: SR - 102 @ 6" (H221145-55)

BTX 8021B		mg/kg		Analyzed By: JH					
Analyte	Result	Reporting Limit	Analyzed	Method Blank	BS	% Recovery	True Value QC	RPD	Qualifier
Benzene*	<0.050	0.050	03/26/2022	ND	1.93	96.7	2.00	9.02	
Toluene*	<0.050	0.050	03/26/2022	ND	2.16	108	2.00	4.18	
Ethylbenzene*	<0.050	0.050	03/26/2022	ND	2.20	110	2.00	5.56	
Total Xylenes*	<0.150	0.150	03/26/2022	ND	7.11	118	6.00	6.09	
Total BTX	<0.300	0.300	03/26/2022	ND					

Surrogate: 4-Bromofluorobenzene (PID) 106 % 69.9-140

Chloride, SM4500Cl-B		mg/kg		Analyzed By: AC					
Analyte	Result	Reporting Limit	Analyzed	Method Blank	BS	% Recovery	True Value QC	RPD	Qualifier
Chloride	448	16.0	03/25/2022	ND	416	104	400	3.77	

TPH 8015M		mg/kg		Analyzed By: MS					
Analyte	Result	Reporting Limit	Analyzed	Method Blank	BS	% Recovery	True Value QC	RPD	Qualifier
GRO C6-C10*	<10.0	10.0	03/25/2022	ND	195	97.5	200	2.41	
DRO >C10-C28*	31.4	10.0	03/25/2022	ND	243	122	200	3.81	
EXT DRO >C28-C36	10.8	10.0	03/25/2022	ND					

Surrogate: 1-Chlorooctane 72.7 % 66.9-136

Surrogate: 1-Chlorooctadecane 72.1 % 59.5-142

Cardinal Laboratories

*=Accredited Analyte

PLEASE NOTE: Liability and Damages. Cardinal's liability and client's exclusive remedy for any claim arising, whether based in contract or tort, shall be limited to the amount paid by client for analyses. All claims, including those for negligence and any other cause whatsoever shall be deemed waived unless made in writing and received by Cardinal within thirty (30) days after completion of the applicable service. In no event shall Cardinal be liable for incidental or consequential damages, including, without limitation, business interruptions, loss of use, or loss of profits incurred by client, its subsidiaries, affiliates or successors arising out of or related to the performance of the services hereunder by Cardinal, regardless of whether such claim is based upon any of the above stated reasons or otherwise. Results relate only to the samples identified above. This report shall not be reproduced except in full with written approval of Cardinal Laboratories.

Celey D. Keene, Lab Director/Quality Manager



PHONE (575) 393-2326 • 101 E. MARLAND • HOBBS, NM 88240

Analytical Results For:

TRINITY OILFIELD SERVICES & RENTALS, LLC
 DAN DUNKELBERG
 P. O. BOX 2587
 HOBBS NM, 88241
 Fax To: NONE

Received:	03/23/2022	Sampling Date:	03/23/2022
Reported:	03/28/2022	Sampling Type:	Soil
Project Name:	FNR 26 FEDERAL #002H	Sampling Condition:	** (See Notes)
Project Number:	NONE GIVEN	Sample Received By:	Tamara Oldaker
Project Location:	OXY - EDDY CO NM		

Sample ID: SR - 103 @ 6" (H221145-56)

BTX 8021B		mg/kg		Analyzed By: JH						
Analyte	Result	Reporting Limit	Analyzed	Method Blank	BS	% Recovery	True Value QC	RPD	Qualifier	
Benzene*	<0.050	0.050	03/26/2022	ND	1.93	96.7	2.00	9.02		
Toluene*	<0.050	0.050	03/26/2022	ND	2.16	108	2.00	4.18		
Ethylbenzene*	<0.050	0.050	03/26/2022	ND	2.20	110	2.00	5.56		
Total Xylenes*	<0.150	0.150	03/26/2022	ND	7.11	118	6.00	6.09		
Total BTX	<0.300	0.300	03/26/2022	ND						

Surrogate: 4-Bromofluorobenzene (PID) 103 % 69.9-140

Chloride, SM4500Cl-B		mg/kg		Analyzed By: AC						
Analyte	Result	Reporting Limit	Analyzed	Method Blank	BS	% Recovery	True Value QC	RPD	Qualifier	
Chloride	432	16.0	03/25/2022	ND	432	108	400	0.00		

TPH 8015M		mg/kg		Analyzed By: MS					
Analyte	Result	Reporting Limit	Analyzed	Method Blank	BS	% Recovery	True Value QC	RPD	Qualifier
GRO C6-C10*	<10.0	10.0	03/25/2022	ND	195	97.5	200	2.41	
DRO >C10-C28*	28.3	10.0	03/25/2022	ND	243	122	200	3.81	
EXT DRO >C28-C36	<10.0	10.0	03/25/2022	ND					

Surrogate: 1-Chlorooctane 73.4 % 66.9-136

Surrogate: 1-Chlorooctadecane 72.7 % 59.5-142

Cardinal Laboratories

*=Accredited Analyte

PLEASE NOTE: Liability and Damages. Cardinal's liability and client's exclusive remedy for any claim arising, whether based in contract or tort, shall be limited to the amount paid by client for analyses. All claims, including those for negligence and any other cause whatsoever shall be deemed waived unless made in writing and received by Cardinal within thirty (30) days after completion of the applicable service. In no event shall Cardinal be liable for incidental or consequential damages, including, without limitation, business interruptions, loss of use, or loss of profits incurred by client, its subsidiaries, affiliates or successors arising out of or related to the performance of the services hereunder by Cardinal, regardless of whether such claim is based upon any of the above stated reasons or otherwise. Results relate only to the samples identified above. This report shall not be reproduced except in full with written approval of Cardinal Laboratories.

Celey D. Keene, Lab Director/Quality Manager



PHONE (575) 393-2326 • 101 E. MARLAND • HOBBS, NM 88240

Analytical Results For:

TRINITY OILFIELD SERVICES & RENTALS, LLC
 DAN DUNKELBERG
 P. O. BOX 2587
 HOBBS NM, 88241
 Fax To: NONE

Received:	03/23/2022	Sampling Date:	03/23/2022
Reported:	03/28/2022	Sampling Type:	Soil
Project Name:	FNR 26 FEDERAL #002H	Sampling Condition:	** (See Notes)
Project Number:	NONE GIVEN	Sample Received By:	Tamara Oldaker
Project Location:	OXY - EDDY CO NM		

Sample ID: SR - 104 @ 6" (H221145-57)

BTX 8021B		mg/kg		Analyzed By: JH					
Analyte	Result	Reporting Limit	Analyzed	Method Blank	BS	% Recovery	True Value QC	RPD	Qualifier
Benzene*	<0.050	0.050	03/26/2022	ND	1.93	96.7	2.00	9.02	
Toluene*	<0.050	0.050	03/26/2022	ND	2.16	108	2.00	4.18	
Ethylbenzene*	<0.050	0.050	03/26/2022	ND	2.20	110	2.00	5.56	
Total Xylenes*	<0.150	0.150	03/26/2022	ND	7.11	118	6.00	6.09	
Total BTX	<0.300	0.300	03/26/2022	ND					

Surrogate: 4-Bromofluorobenzene (PID) 108 % 69.9-140

Chloride, SM4500Cl-B		mg/kg		Analyzed By: AC					
Analyte	Result	Reporting Limit	Analyzed	Method Blank	BS	% Recovery	True Value QC	RPD	Qualifier
Chloride	432	16.0	03/25/2022	ND	432	108	400	0.00	

TPH 8015M		mg/kg		Analyzed By: MS					
Analyte	Result	Reporting Limit	Analyzed	Method Blank	BS	% Recovery	True Value QC	RPD	Qualifier
GRO C6-C10*	<10.0	10.0	03/26/2022	ND	195	97.5	200	2.41	
DRO >C10-C28*	28.3	10.0	03/26/2022	ND	243	122	200	3.81	
EXT DRO >C28-C36	10.1	10.0	03/26/2022	ND					

Surrogate: 1-Chlorooctane 72.0 % 66.9-136

Surrogate: 1-Chlorooctadecane 72.4 % 59.5-142

Cardinal Laboratories

*=Accredited Analyte

PLEASE NOTE: Liability and Damages. Cardinal's liability and client's exclusive remedy for any claim arising, whether based in contract or tort, shall be limited to the amount paid by client for analyses. All claims, including those for negligence and any other cause whatsoever shall be deemed waived unless made in writing and received by Cardinal within thirty (30) days after completion of the applicable service. In no event shall Cardinal be liable for incidental or consequential damages, including, without limitation, business interruptions, loss of use, or loss of profits incurred by client, its subsidiaries, affiliates or successors arising out of or related to the performance of the services hereunder by Cardinal, regardless of whether such claim is based upon any of the above stated reasons or otherwise. Results relate only to the samples identified above. This report shall not be reproduced except in full with written approval of Cardinal Laboratories.

Celey D. Keene, Lab Director/Quality Manager



PHONE (575) 393-2326 • 101 E. MARLAND • HOBBS, NM 88240

Analytical Results For:

TRINITY OILFIELD SERVICES & RENTALS, LLC
 DAN DUNKELBERG
 P. O. BOX 2587
 HOBBS NM, 88241
 Fax To: NONE

Received:	03/23/2022	Sampling Date:	03/23/2022
Reported:	03/28/2022	Sampling Type:	Soil
Project Name:	FNR 26 FEDERAL #002H	Sampling Condition:	** (See Notes)
Project Number:	NONE GIVEN	Sample Received By:	Tamara Oldaker
Project Location:	OXY - EDDY CO NM		

Sample ID: SR - 105 @ 6" (H221145-58)

BTX 8021B		mg/kg		Analyzed By: JH						
Analyte	Result	Reporting Limit	Analyzed	Method Blank	BS	% Recovery	True Value QC	RPD	Qualifier	
Benzene*	<0.050	0.050	03/26/2022	ND	1.93	96.7	2.00	9.02		
Toluene*	<0.050	0.050	03/26/2022	ND	2.16	108	2.00	4.18		
Ethylbenzene*	<0.050	0.050	03/26/2022	ND	2.20	110	2.00	5.56		
Total Xylenes*	<0.150	0.150	03/26/2022	ND	7.11	118	6.00	6.09		
Total BTX	<0.300	0.300	03/26/2022	ND						

Surrogate: 4-Bromofluorobenzene (PID) 100 % 69.9-140

Chloride, SM4500Cl-B		mg/kg		Analyzed By: AC						
Analyte	Result	Reporting Limit	Analyzed	Method Blank	BS	% Recovery	True Value QC	RPD	Qualifier	
Chloride	464	16.0	03/25/2022	ND	432	108	400	0.00		

TPH 8015M		mg/kg		Analyzed By: MS					
Analyte	Result	Reporting Limit	Analyzed	Method Blank	BS	% Recovery	True Value QC	RPD	Qualifier
GRO C6-C10*	<10.0	10.0	03/26/2022	ND	195	97.5	200	2.41	
DRO >C10-C28*	22.5	10.0	03/26/2022	ND	243	122	200	3.81	
EXT DRO >C28-C36	<10.0	10.0	03/26/2022	ND					

Surrogate: 1-Chlorooctane 70.5 % 66.9-136

Surrogate: 1-Chlorooctadecane 70.6 % 59.5-142

Cardinal Laboratories

*=Accredited Analyte

PLEASE NOTE: Liability and Damages. Cardinal's liability and client's exclusive remedy for any claim arising, whether based in contract or tort, shall be limited to the amount paid by client for analyses. All claims, including those for negligence and any other cause whatsoever shall be deemed waived unless made in writing and received by Cardinal within thirty (30) days after completion of the applicable service. In no event shall Cardinal be liable for incidental or consequential damages, including, without limitation, business interruptions, loss of use, or loss of profits incurred by client, its subsidiaries, affiliates or successors arising out of or related to the performance of the services hereunder by Cardinal, regardless of whether such claim is based upon any of the above stated reasons or otherwise. Results relate only to the samples identified above. This report shall not be reproduced except in full with written approval of Cardinal Laboratories.

Celey D. Keene, Lab Director/Quality Manager



PHONE (575) 393-2326 ° 101 E. MARLAND ° HOBBS, NM 88240

Analytical Results For:

TRINITY OILFIELD SERVICES & RENTALS, LLC
 DAN DUNKELBERG
 P. O. BOX 2587
 HOBBS NM, 88241
 Fax To: NONE

Received:	03/23/2022	Sampling Date:	03/23/2022
Reported:	03/28/2022	Sampling Type:	Soil
Project Name:	FNR 26 FEDERAL #002H	Sampling Condition:	** (See Notes)
Project Number:	NONE GIVEN	Sample Received By:	Tamara Oldaker
Project Location:	OXY - EDDY CO NM		

Sample ID: SR - 106 @ 6" (H221145-59)

BTX 8021B		mg/kg		Analyzed By: JH						
Analyte	Result	Reporting Limit	Analyzed	Method Blank	BS	% Recovery	True Value QC	RPD	Qualifier	
Benzene*	<0.050	0.050	03/26/2022	ND	1.93	96.7	2.00	9.02		
Toluene*	<0.050	0.050	03/26/2022	ND	2.16	108	2.00	4.18		
Ethylbenzene*	<0.050	0.050	03/26/2022	ND	2.20	110	2.00	5.56		
Total Xylenes*	<0.150	0.150	03/26/2022	ND	7.11	118	6.00	6.09		
Total BTX	<0.300	0.300	03/26/2022	ND						

Surrogate: 4-Bromofluorobenzene (PID) 106 % 69.9-140

Chloride, SM4500Cl-B		mg/kg		Analyzed By: AC						
Analyte	Result	Reporting Limit	Analyzed	Method Blank	BS	% Recovery	True Value QC	RPD	Qualifier	
Chloride	544	16.0	03/25/2022	ND	432	108	400	0.00		

TPH 8015M		mg/kg		Analyzed By: MS					
Analyte	Result	Reporting Limit	Analyzed	Method Blank	BS	% Recovery	True Value QC	RPD	Qualifier
GRO C6-C10*	<10.0	10.0	03/26/2022	ND	195	97.5	200	2.41	
DRO >C10-C28*	31.8	10.0	03/26/2022	ND	243	122	200	3.81	
EXT DRO >C28-C36	10.1	10.0	03/26/2022	ND					

Surrogate: 1-Chlorooctane 70.9 % 66.9-136

Surrogate: 1-Chlorooctadecane 71.9 % 59.5-142

Cardinal Laboratories

*=Accredited Analyte

PLEASE NOTE: Liability and Damages. Cardinal's liability and client's exclusive remedy for any claim arising, whether based in contract or tort, shall be limited to the amount paid by client for analyses. All claims, including those for negligence and any other cause whatsoever shall be deemed waived unless made in writing and received by Cardinal within thirty (30) days after completion of the applicable service. In no event shall Cardinal be liable for incidental or consequential damages, including, without limitation, business interruptions, loss of use, or loss of profits incurred by client, its subsidiaries, affiliates or successors arising out of or related to the performance of the services hereunder by Cardinal, regardless of whether such claim is based upon any of the above stated reasons or otherwise. Results relate only to the samples identified above. This report shall not be reproduced except in full with written approval of Cardinal Laboratories.

Celey D. Keene, Lab Director/Quality Manager



PHONE (575) 393-2326 • 101 E. MARLAND • HOBBS, NM 88240

Analytical Results For:

TRINITY OILFIELD SERVICES & RENTALS, LLC
 DAN DUNKELBERG
 P. O. BOX 2587
 HOBBS NM, 88241
 Fax To: NONE

Received:	03/23/2022	Sampling Date:	03/23/2022
Reported:	03/28/2022	Sampling Type:	Soil
Project Name:	FNR 26 FEDERAL #002H	Sampling Condition:	** (See Notes)
Project Number:	NONE GIVEN	Sample Received By:	Tamara Oldaker
Project Location:	OXY - EDDY CO NM		

Sample ID: SR - 107 @ 6" (H221145-60)

BTEx 8021B		mg/kg		Analyzed By: JH						
Analyte	Result	Reporting Limit	Analyzed	Method Blank	BS	% Recovery	True Value QC	RPD	Qualifier	
Benzene*	<0.050	0.050	03/26/2022	ND	1.93	96.7	2.00	9.02		
Toluene*	<0.050	0.050	03/26/2022	ND	2.16	108	2.00	4.18		
Ethylbenzene*	<0.050	0.050	03/26/2022	ND	2.20	110	2.00	5.56		
Total Xylenes*	<0.150	0.150	03/26/2022	ND	7.11	118	6.00	6.09		
Total BTEx	<0.300	0.300	03/26/2022	ND						

Surrogate: 4-Bromofluorobenzene (PID) 108 % 69.9-140

Chloride, SM4500Cl-B		mg/kg		Analyzed By: AC					
Analyte	Result	Reporting Limit	Analyzed	Method Blank	BS	% Recovery	True Value QC	RPD	Qualifier
Chloride	608	16.0	03/25/2022	ND	432	108	400	0.00	

TPH 8015M		mg/kg		Analyzed By: MS					
Analyte	Result	Reporting Limit	Analyzed	Method Blank	BS	% Recovery	True Value QC	RPD	Qualifier
GRO C6-C10*	<10.0	10.0	03/28/2022	ND	195	97.5	200	2.41	
DRO >C10-C28*	34.0	10.0	03/28/2022	ND	243	122	200	3.81	
EXT DRO >C28-C36	12.1	10.0	03/28/2022	ND					

Surrogate: 1-Chlorooctane 79.5 % 66.9-136

Surrogate: 1-Chlorooctadecane 78.5 % 59.5-142

Cardinal Laboratories

*=Accredited Analyte

PLEASE NOTE: Liability and Damages. Cardinal's liability and client's exclusive remedy for any claim arising, whether based in contract or tort, shall be limited to the amount paid by client for analyses. All claims, including those for negligence and any other cause whatsoever shall be deemed waived unless made in writing and received by Cardinal within thirty (30) days after completion of the applicable service. In no event shall Cardinal be liable for incidental or consequential damages, including, without limitation, business interruptions, loss of use, or loss of profits incurred by client, its subsidiaries, affiliates or successors arising out of or related to the performance of the services hereunder by Cardinal, regardless of whether such claim is based upon any of the above stated reasons or otherwise. Results relate only to the samples identified above. This report shall not be reproduced except in full with written approval of Cardinal Laboratories.

Celey D. Keene, Lab Director/Quality Manager



PHONE (575) 393-2326 ° 101 E. MARLAND ° HOBBS, NM 88240

Analytical Results For:

TRINITY OILFIELD SERVICES & RENTALS, LLC
 DAN DUNKELBERG
 P. O. BOX 2587
 HOBBS NM, 88241
 Fax To: NONE

Received:	03/23/2022	Sampling Date:	03/23/2022
Reported:	03/28/2022	Sampling Type:	Soil
Project Name:	FNR 26 FEDERAL #002H	Sampling Condition:	** (See Notes)
Project Number:	NONE GIVEN	Sample Received By:	Tamara Oldaker
Project Location:	OXY - EDDY CO NM		

Sample ID: SR - 108 @ 6" (H221145-61)

BTEx 8021B		mg/kg		Analyzed By: JH						
Analyte	Result	Reporting Limit	Analyzed	Method Blank	BS	% Recovery	True Value QC	RPD	Qualifier	
Benzene*	<0.050	0.050	03/25/2022	ND	1.87	93.4	2.00	5.09		
Toluene*	<0.050	0.050	03/25/2022	ND	2.09	104	2.00	3.58		
Ethylbenzene*	<0.050	0.050	03/25/2022	ND	2.12	106	2.00	3.44		
Total Xylenes*	<0.150	0.150	03/25/2022	ND	6.92	115	6.00	3.93		
Total BTEx	<0.300	0.300	03/25/2022	ND						

Surrogate: 4-Bromofluorobenzene (PID) 109 % 69.9-140

Chloride, SM4500CI-B		mg/kg		Analyzed By: AC						
Analyte	Result	Reporting Limit	Analyzed	Method Blank	BS	% Recovery	True Value QC	RPD	Qualifier	
Chloride	208	16.0	03/25/2022	ND	432	108	400	0.00		

TPH 8015M		mg/kg		Analyzed By: MS					
Analyte	Result	Reporting Limit	Analyzed	Method Blank	BS	% Recovery	True Value QC	RPD	Qualifier
GRO C6-C10*	<10.0	10.0	03/26/2022	ND	195	97.5	200	2.41	
DRO >C10-C28*	<10.0	10.0	03/26/2022	ND	243	122	200	3.81	
EXT DRO >C28-C36	<10.0	10.0	03/26/2022	ND					

Surrogate: 1-Chlorooctane 69.0 % 66.9-136

Surrogate: 1-Chlorooctadecane 67.6 % 59.5-142

Cardinal Laboratories

*=Accredited Analyte

PLEASE NOTE: Liability and Damages. Cardinal's liability and client's exclusive remedy for any claim arising, whether based in contract or tort, shall be limited to the amount paid by client for analyses. All claims, including those for negligence and any other cause whatsoever shall be deemed waived unless made in writing and received by Cardinal within thirty (30) days after completion of the applicable service. In no event shall Cardinal be liable for incidental or consequential damages, including, without limitation, business interruptions, loss of use, or loss of profits incurred by client, its subsidiaries, affiliates or successors arising out of or related to the performance of the services hereunder by Cardinal, regardless of whether such claim is based upon any of the above stated reasons or otherwise. Results relate only to the samples identified above. This report shall not be reproduced except in full with written approval of Cardinal Laboratories.

Celey D. Keene, Lab Director/Quality Manager



PHONE (575) 393-2326 ° 101 E. MARLAND ° HOBBS, NM 88240

Analytical Results For:

TRINITY OILFIELD SERVICES & RENTALS, LLC
 DAN DUNKELBERG
 P. O. BOX 2587
 HOBBS NM, 88241
 Fax To: NONE

Received:	03/23/2022	Sampling Date:	03/23/2022
Reported:	03/28/2022	Sampling Type:	Soil
Project Name:	FNR 26 FEDERAL #002H	Sampling Condition:	** (See Notes)
Project Number:	NONE GIVEN	Sample Received By:	Tamara Oldaker
Project Location:	OXY - EDDY CO NM		

Sample ID: SR - 109 @ 6" (H221145-62)

BTX 8021B			mg/kg		Analyzed By: JH				
Analyte	Result	Reporting Limit	Analyzed	Method Blank	BS	% Recovery	True Value QC	RPD	Qualifier
Benzene*	<0.050	0.050	03/25/2022	ND	1.87	93.4	2.00	5.09	
Toluene*	<0.050	0.050	03/25/2022	ND	2.09	104	2.00	3.58	
Ethylbenzene*	<0.050	0.050	03/25/2022	ND	2.12	106	2.00	3.44	
Total Xylenes*	<0.150	0.150	03/25/2022	ND	6.92	115	6.00	3.93	
Total BTX	<0.300	0.300	03/25/2022	ND					

Surrogate: 4-Bromofluorobenzene (PID) 106 % 69.9-140

Chloride, SM4500CI-B			mg/kg		Analyzed By: AC				
Analyte	Result	Reporting Limit	Analyzed	Method Blank	BS	% Recovery	True Value QC	RPD	Qualifier
Chloride	320	16.0	03/25/2022	ND	432	108	400	0.00	

TPH 8015M			mg/kg		Analyzed By: MS				
Analyte	Result	Reporting Limit	Analyzed	Method Blank	BS	% Recovery	True Value QC	RPD	Qualifier
GRO C6-C10*	<10.0	10.0	03/26/2022	ND	195	97.5	200	2.41	
DRO >C10-C28*	22.5	10.0	03/26/2022	ND	243	122	200	3.81	
EXT DRO >C28-C36	<10.0	10.0	03/26/2022	ND					

Surrogate: 1-Chlorooctane 75.4 % 66.9-136

Surrogate: 1-Chlorooctadecane 74.1 % 59.5-142

Cardinal Laboratories

*=Accredited Analyte

PLEASE NOTE: Liability and Damages. Cardinal's liability and client's exclusive remedy for any claim arising, whether based in contract or tort, shall be limited to the amount paid by client for analyses. All claims, including those for negligence and any other cause whatsoever shall be deemed waived unless made in writing and received by Cardinal within thirty (30) days after completion of the applicable service. In no event shall Cardinal be liable for incidental or consequential damages, including, without limitation, business interruptions, loss of use, or loss of profits incurred by client, its subsidiaries, affiliates or successors arising out of or related to the performance of the services hereunder by Cardinal, regardless of whether such claim is based upon any of the above stated reasons or otherwise. Results relate only to the samples identified above. This report shall not be reproduced except in full with written approval of Cardinal Laboratories.

Celey D. Keene, Lab Director/Quality Manager



PHONE (575) 393-2326 • 101 E. MARLAND • HOBBS, NM 88240

Analytical Results For:

TRINITY OILFIELD SERVICES & RENTALS, LLC
 DAN DUNKELBERG
 P. O. BOX 2587
 HOBBS NM, 88241
 Fax To: NONE

Received:	03/23/2022	Sampling Date:	03/23/2022
Reported:	03/28/2022	Sampling Type:	Soil
Project Name:	FNR 26 FEDERAL #002H	Sampling Condition:	** (See Notes)
Project Number:	NONE GIVEN	Sample Received By:	Tamara Oldaker
Project Location:	OXY - EDDY CO NM		

Sample ID: CW - 2 E @ 3" (H221145-63)

BTX 8021B			mg/kg							
			Analyzed By: MS\							
Analyte	Result	Reporting Limit	Analyzed	Method Blank	BS	% Recovery	True Value QC	RPD	Qualifier	
Benzene*	<0.050	0.050	03/25/2022	ND	1.93	96.3	2.00	13.3		
Toluene*	<0.050	0.050	03/25/2022	ND	2.13	107	2.00	13.3		
Ethylbenzene*	<0.050	0.050	03/25/2022	ND	2.22	111	2.00	13.1		
Total Xylenes*	<0.150	0.150	03/25/2022	ND	6.90	115	6.00	13.0		
Total BTX	<0.300	0.300	03/25/2022	ND						

Surrogate: 4-Bromofluorobenzene (PID) 106 % 69.9-140

Chloride, SM4500Cl-B			mg/kg							
			Analyzed By: AC							
Analyte	Result	Reporting Limit	Analyzed	Method Blank	BS	% Recovery	True Value QC	RPD	Qualifier	
Chloride	1760	16.0	03/25/2022	ND	432	108	400	0.00		

TPH 8015M			mg/kg							
			Analyzed By: MS							
Analyte	Result	Reporting Limit	Analyzed	Method Blank	BS	% Recovery	True Value QC	RPD	Qualifier	
GRO C6-C10*	<10.0	10.0	03/25/2022	ND	210	105	200	2.80		
DRO >C10-C28*	154	10.0	03/25/2022	ND	217	109	200	3.17		
EXT DRO >C28-C36	70.0	10.0	03/25/2022	ND						

Surrogate: 1-Chlorooctane 85.8 % 66.9-136

Surrogate: 1-Chlorooctadecane 102 % 59.5-142

Cardinal Laboratories

*=Accredited Analyte

PLEASE NOTE: Liability and Damages. Cardinal's liability and client's exclusive remedy for any claim arising, whether based in contract or tort, shall be limited to the amount paid by client for analyses. All claims, including those for negligence and any other cause whatsoever shall be deemed waived unless made in writing and received by Cardinal within thirty (30) days after completion of the applicable service. In no event shall Cardinal be liable for incidental or consequential damages, including, without limitation, business interruptions, loss of use, or loss of profits incurred by client, its subsidiaries, affiliates or successors arising out of or related to the performance of the services hereunder by Cardinal, regardless of whether such claim is based upon any of the above stated reasons or otherwise. Results relate only to the samples identified above. This report shall not be reproduced except in full with written approval of Cardinal Laboratories.

Celey D. Keene, Lab Director/Quality Manager



PHONE (575) 393-2326 • 101 E. MARLAND • HOBBS, NM 88240

Notes and Definitions

QR-04	The RPD for the BS/BSD was outside of historical limits.
QM-07	The spike recovery was outside acceptance limits for the MS and/or MSD. The batch was accepted based on acceptable LCS recovery.
ND	Analyte NOT DETECTED at or above the reporting limit
RPD	Relative Percent Difference
**	Samples not received at proper temperature of 6°C or below.
***	Insufficient time to reach temperature.
-	Chloride by SM4500Cl-B does not require samples be received at or below 6°C Samples reported on an as received basis (wet) unless otherwise noted on report

Cardinal Laboratories

*=Accredited Analyte

PLEASE NOTE: Liability and Damages. Cardinal's liability and client's exclusive remedy for any claim arising, whether based in contract or tort, shall be limited to the amount paid by client for analyses. All claims, including those for negligence and any other cause whatsoever shall be deemed waived unless made in writing and received by Cardinal within thirty (30) days after completion of the applicable service. In no event shall Cardinal be liable for incidental or consequential damages, including, without limitation, business interruptions, loss of use, or loss of profits incurred by client, its subsidiaries, affiliates or successors arising out of or related to the performance of the services hereunder by Cardinal, regardless of whether such claim is based upon any of the above stated reasons or otherwise. Results relate only to the samples identified above. This report shall not be reproduced except in full with written approval of Cardinal Laboratories.

A handwritten signature in black ink, appearing to read "Celey D. Keene", is written over a horizontal line.

Celey D. Keene, Lab Director/Quality Manager

 CARDINAL Laboratories		101 East Maryland, Hobbs, NM 88240 (575) 393-2326 FAX (575) 393-2476		CHAIN-OF-CUSTODY AND ANALYSIS REQUEST	
Company Name: Trinity Oilfield Services Project Manager: Dan Dunkelberg Address: 8425 N Dal Paso City: Hobbs State: NM Zip: 88241 Phone #: Fax #: Project #: Project Name: FNR 26 FEDERAL #002H Project Location: Eddy Co., NM Project Owner: (see below) dan@trinityoilfieldservices.com Project Name: AB Sample Name: AB		P.O. #: Company: OKY USA, Inc. Attn: Wade Dittich Address: City: State: Zip: Phone #: Fax #: BILL TO		ANALYSIS REQUEST	
Relinquished By: Date: 3/23/22 Time: 11:00 AM Received By: Date: 3/23/22 Time: Remarks: Verbal Result: All Results are emailed. Please provide Email address: Add'l Phone #: Delivered By: (Circle One) Sample - UPS - Bus - Other: Observed Temp. °C: 14.78 Corrected Temp. °C: 14.32 Sample Condition: Cool Intact: Yes No Checked By: (Initials) Turnaround Time: Thermometer ID #113 Correction Factor -0.5 °C Standard: X Bacteria (only) Sample Condition: Cool Intact: Yes No Observed Temp. °C: Corrected Temp. °C:		Lab I.D. Sample I.D. SR-48 @ 6" SR-49 @ 6" SR-50 @ 6" SR-51 @ 6" SR-52 @ 6" SR-53 @ 6" SR-54 @ 6" SR-55 @ 6" SR-56 @ 6" SR-57 @ 6"			
(G)RAB OR (C)OMP. # CONTAINERS GROUNDWATER WASTEWATER SOIL OIL SLUDGE OTHER : ACID/BASE: ICE / COOL OTHER : DATE TIME Chloride TPH BTEX		MATRIX PRESERV. SAMPLING			

CARDINAL Laboratories 101 East Marland, Hobbs, NM 88240 (505) 393-2326 FAX (505) 393-2476		CHAIN-OF-CUSTODY AND ANALYSIS REQUEST	
Company Name: Trinity Oilfield Services Project Manager: Dan Dunkelberg Address: 8426 N Dal Paso City: Hobbs State: NM Zip: 88241 Phone #: Fax #: Project Name: FNR 26 FEDERAL #002H Project Location: Eddy Co., NM Project Owner: (see below) dan@trinityoilfieldservices.com Project Name: AB Sampler Name: AB		P.O. #: Company: OXY USA, Inc. Attn: Wade Dittich Address: City: State: Zip: Phone #: Fax #: BILL TO	
FOR LAB USE ONLY Lab I.D. HB21145 Sample I.D. (G)RAB OR (C)OMP. # CONTAINERS GROUNDWATER WASTEWATER SOIL OIL SLUDGE OTHER : ACID/BASE: ICE / COOL OTHER : MATRIX PRESERV. SAMPLING		DATE TIME Chloride TPH BTEX	
11 SR-58 @ 6" 12 SR-59 @ 6" 13 SR-60 @ 6" 14 SR-61 @ 6" 15 SR-62 @ 6" 16 SR-63 @ 6" 17 SR-64 @ 6" 18 SR-65 @ 6" 19 SR-66 @ 6" 20 SR-67 @ 6"		3/23/2022 950 3/23/2022 955 3/23/2022 1000 3/23/2022 1005 3/23/2022 1010 3/23/2022 1015 3/23/2022 1020 3/23/2022 1025 3/23/2022 1030 3/23/2022 1035	
PLEASE NOTE: Liability and Damages: Cardinal's liability and claims exclusive remedy for any claim arising without based in contract or tort, shall be limited to the amount paid by the client for the service. In no event shall Cardinal be liable for incidental or consequential damages, including without limitation, business interruption, loss of data, or loss of profits incurred by client, its subsidiaries, affiliates or successors arising out of or resulting from the performance of services hereunder by Cardinal, regardless of whether such claim is based upon any of the above stated reasons or otherwise.		Verbal Result: All Results are emailed. Please provide Email address: Add'l Phone #:	
Relinquished By: Date: 3/23/22 Time: 10:02 Received By: Date: Time:		REMARKS:	
Relinquished By: Date: Time:		Received By: Date: Time:	
Delivered By: (Circle One) Sampler - UPS - Bus - Other:		Observed Temp. °C 14.7c Corrected Temp. °C 14.2c Sample Condition Cool Intact Yes No Checked By: (Initials) Turnaround Time: Thermometer ID #113 Correction Factor -0.5 °C Standard Rush Bacteria (only) Sample Condition Cool Intact Yes No Observed Temp. °C Corrected Temp. °C	

#113

† Cardinal cannot accept verbal changes. Please email changes to cely.keene@cardinalabnm.com

CARDINAL Laboratories 101 East Marland, Hobbs, NM 88240 (575) 393-2326 FAX (575) 393-2476		CHAIN-OF-CUSTODY AND ANALYSIS REQUEST	
Company Name: Trinity Oilfield Services Project Manager: Dan Dunkelberg Address: 8426 N Dal Paso City: Hobbs State: NM Zip: 88241 Phone #: _____ Fax #: _____ Project #: _____ Project Name: FNR 26 FEDERAL #002H Project Location: Eddy Co., NM Sample Name: AB		P.O. #: _____ Company: OXY USA, Inc. Attn: Wade Dittich Address: _____ City: _____ State: _____ Zip: _____ Phone #: _____ Fax #: _____	
Relinquished By: <i>[Signature]</i> Date: 3/23/22 Time: 11:00 Received By: <i>[Signature]</i> Date: _____ Time: _____		Verbal Result: _____ All Results are emailed. Please provide Email address: _____ Add'l Phone #: _____	
Relinquished By: <i>[Signature]</i> Date: 3/23/22 Time: 11:00 Received By: <i>[Signature]</i> Date: _____ Time: _____		REMARKS: _____	
PLEASE NOTE: Laboratory and client's exclusive remedy for any claim arising out of this analysis shall be limited to the amount paid by the client for the analysis. No claims, including those for negligence and any other cause, shall be recovered by the client from the laboratory. In no event shall the laboratory be liable for incidental or consequential damages, including without limitation, business interruption, loss of use, or loss of profits incurred by client, its subsidiaries, affiliates or successors arising out of or related to the performance of services rendered by Cardinal. Signature of the client is required upon any of the above listed sessions or otherwise.			
Lab I.D. <i>H221145</i> Sample I.D.	(G)RAB OR (C)OMP. # CONTAINERS GROUNDWATER WASTEWATER SOIL OIL SLUDGE OTHER : ACID/BASE: ICE / COOL OTHER :	MATRIX PRESERV. SAMPLING	DATE TIME Chloride TPH BTEX
21 SR-68 @ 6" 22 SR-69 @ 6" 23 SR-70 @ 6" 24 SR-71 @ 6" 25 SR-72 @ 6" 26 SR-73 @ 6" 27 SR-74 @ 6" 28 SR-75 @ 6" 29 SR-76 @ 6" 30 SR-77 @ 6"	C 1 C 1 C 1 C 1 C 1 C 1 C 1 C 1 C 1 C 1	X X X X X X X X X X	3/23/2022 1040 3/23/2022 1045 3/23/2022 1050 3/23/2022 1055 3/23/2022 1100 3/23/2022 1105 3/23/2022 1110 3/23/2022 1115 3/23/2022 1120 3/23/2022 1125
Delivered By: (Circle One) Sampler - UPS - Bus - Other:	Observed Temp. °C Corrected Temp. °C Sample Condition Cool Intact: Yes <input checked="" type="checkbox"/> No <input type="checkbox"/> Checked By: <i>[Signature]</i> Turnaround Time: _____ Standard <input checked="" type="checkbox"/> Rush <input type="checkbox"/> Bacteria (only) Sample Condition Cool Intact: Yes <input type="checkbox"/> No <input type="checkbox"/> Observed Temp. °C Corrected Temp. °C	Correction Factor: 0.5 °C Bacteria (only) Sample Condition Cool Intact: Yes <input type="checkbox"/> No <input type="checkbox"/> Observed Temp. °C Corrected Temp. °C	

#113

† Cardinal cannot accept verbal changes. Please email changes to celey.keene@cardinalabnm.com

 CARDINAL Laboratories 101 East Marland, Hobbs, NM 88240 (505) 393-2326 FAX (505) 393-2476		CHAIN-OF-CUSTODY AND ANALYSIS REQUEST	
Company Name: Trinity Oilfield Services Project Manager: Dan Dunkelberg Address: 8426 N Dal Paso City: Hobbs State: NM Zip: 88241 Phone #: Fax #: Project Name: FNR 26 FEDERAL #002H Project Location: Eddy Co., NM Project Owner: (see below) dan@trinityoilfieldservices.com Project Name: AB Phone #: Fax #: P.O. #: Company: OXY USA, Inc. Alt: Wade Dittich Address: City: State: Zip: PERSERV. SAMPLING		BILL TO ANALYSIS REQUEST	
Relinquished By: Date: 3/23/22 Time: 1:00 Received By: Speediequay Date: Time: Remarks: Verbal Result: All Results are emailed. Please provide Email address: Add'l Phone #: Delivered By: (Circle One) Sample - UPS - Bus - Other: Observed Temp. °C 16.7 Corrected Temp. °C 16.2 Sample Condition: Cool Intact <input checked="" type="checkbox"/> Yes <input type="checkbox"/> No CHECKED BY: (Initials) Turnaround Time: Thermometer ID #113 Correction Factor 0.5 °C Standard <input checked="" type="checkbox"/> X Bacteria (only) Sample Condition: Cool Intact <input type="checkbox"/> Yes <input type="checkbox"/> No Observed Temp. °C Corrected Temp. °C #113 † Cardinal cannot accept verbal changes. Please email changes to caley.keene@cardinallabsnm.com		Lab I.D. Sample I.D. (G)RAB OR (C)OMP. # CONTAINERS GROUNDWATER WASTEWATER SOIL OIL SLUDGE OTHER: ACID/BASE: ICE / COOL OTHER: DATE TIME Chloride TPH BTEX	
31 SR-78 @ 6" 32 SR-79 @ 6" 33 SR-80 @ 6" 34 SR-81 @ 6" 35 SR-82 @ 6" 36 SR-83 @ 6" 37 SR-84 @ 6" 38 SR-85 @ 6" 39 SR-86 @ 6" 40 SR-87 @ 6"		C 1 C 1 C 1 C 1 C 1 C 1 C 1 C 1 C 1 C 1	
PLEASE NOTE: Liability and Damages. Cardinal's liability and damages are limited to the amount paid by the client for the analysis. No claims for damages or consequential damages shall be deemed waived unless made in writing and received by Cardinal within 30 days after completion of the applicable analysis. In no event shall Cardinal be liable for incidental or consequential damages, including without limitation, business interruption, loss of use, or loss of profits incurred by client, its subsidiaries, affiliates or successors arising out of or resulting from the performance of services rendered by Cardinal, regardless of whether such claim is based upon any of the above stated reasons or otherwise.		3/23/2022 1130 3/23/2022 1135 3/23/2022 1140 3/23/2022 1145 3/23/2022 1150 3/23/2022 1155 3/23/2022 1200 3/23/2022 1205 3/23/2022 1210 3/23/2022 1215	

CARDINAL Laboratories		101 East Marland, Hobbs, NM 88240 (575) 393-2326 FAX (575) 393-2476		CHAIN-OF-CUSTODY AND ANALYSIS REQUEST	
Company Name: Trinity Oilfield Services		P.O. #:		BILL TO	
Project Manager: Dan Dunkelberg		Company: OXY USA, Inc.		ANALYSIS REQUEST	
Address: 8426 N Dal Paso		Attn: Wade Dittich			
City: Hobbs		State: NM Zip: 88241			
Phone #: _____		Fax #: _____			
Project #: _____		Project Owner: (see below)			
Project Name: FNR 26 FEDERAL #002H		City: _____			
Project Location: Eddy Co., NM		State: _____ Zip: _____			
Sampler Name: AB		Phone #: _____			
Fax #: _____		SAMPLING			
FOOT LAB USE ONLY		MATRIX			
Lab I.D. H221145		Sample I.D.			
SR-88 @ 6"		(G)RAB OR (C)OMP.			
SR-89 @ 6"		# CONTAINERS			
SR-90 @ 6"		GROUNDWATER			
SR-91 @ 6"		WASTEWATER			
SR-92 @ 6"		SOIL			
SR-93 @ 6"		OIL			
SR-94 @ 6"		SLUDGE			
SR-95 @ 6"		OTHER:			
SR-96 @ 6"		ACID/BASE:			
SR-97 @ 6"		ICE / COOL			
		OTHER:			
DATE		TIME			
3/23/2022		1220		Chloride	
3/23/2022		1225		TPH	
3/23/2022		1230		BTEX	
3/23/2022		1235			
3/23/2022		1240			
3/23/2022		1245			
3/23/2022		1250			
3/23/2022		1255			
3/23/2022		1300			
3/23/2022		1305			
PLEASE NOTE: Liability and Damages. Cardinal's liability and client's exclusive remedy for any claim arising out of or related to the performance of services hereunder by Cardinal, regardless of whether such claim is based upon any of the above stated reasons or otherwise, shall be limited to the amount paid by the client for the analysis. As claims involving those for negligence and any other cause whatsoever shall be deemed waived unless made in writing and received by Cardinal within 30 days after completion of the applicable service. In no event shall Cardinal be liable for incidental or consequential damages, including without limitation, business interruption, loss of use, or loss of profits incurred by client, its subsidiaries, affiliates or successors arising out of or related to the performance of services hereunder by Cardinal.		Relinquished By: AB		Date: 3/23/22	
Relinquished By: AB		Received By: Stedrick		Date: 11/02	
Time: _____		REMARKS:			
Delivered By: (Circle One)		Observed Temp. °C		Sample Condition	
Cool Intact		Corrected Temp. °C		Cool Intact	
Sampler - UPS - Bus - Other:		14.78		Yes	
		14.28		No	
				Checked By: SR	
				Turnaround Time:	
				Standard	
				Rush	
				Bacteria (only) Sample Condition	
				Cool Intact	
				Observed Temp. °C	
				Corrected Temp. °C	

#113

† Cardinal cannot accept verbal changes. Please email changes to celey.keene@cardinalabnm.com

Page 71 of 72

Page 72 of 72



PHONE (575) 393-2326 ° 101 E. MARLAND ° HOBBS, NM 88240

March 31, 2022

DAN DUNKELBERG

TRINITY OILFIELD SERVICES & RENTALS, LLC

P. O. BOX 2587

HOBBS, NM 88241

RE: FNR 26 FEDERAL #002H

Enclosed are the results of analyses for samples received by the laboratory on 03/29/22 14:17.

Cardinal Laboratories is accredited through Texas NELAP under certificate number T104704398-21-14. Accreditation applies to drinking water, non-potable water and solid and chemical materials. All accredited analytes are denoted by an asterisk (*). For a complete list of accredited analytes and matrices visit the TCEQ website at www.tceq.texas.gov/field/qa/lab_accred_certif.html.

Cardinal Laboratories is accredited through the State of Colorado Department of Public Health and Environment for:

Method EPA 552.2	Haloacetic Acids (HAA-5)
Method EPA 524.2	Total Trihalomethanes (TTHM)
Method EPA 524.4	Regulated VOCs (V1, V2, V3)

Accreditation applies to public drinking water matrices.

This report meets NELAP requirements and is made up of a cover page, analytical results, and a copy of the original chain-of-custody. If you have any questions concerning this report, please feel free to contact me.

Sincerely,

A handwritten signature in black ink that reads "Celey D. Keene". The signature is written in a cursive, flowing style.

Celey D. Keene

Lab Director/Quality Manager



PHONE (575) 393-2326 • 101 E. MARLAND • HOBBS, NM 88240

Analytical Results For:

TRINITY OILFIELD SERVICES & RENTALS, LLC
 DAN DUNKELBERG
 P. O. BOX 2587
 HOBBS NM, 88241
 Fax To: NONE

Received:	03/29/2022	Sampling Date:	03/29/2022
Reported:	03/31/2022	Sampling Type:	Soil
Project Name:	FNR 26 FEDERAL #002H	Sampling Condition:	** (See Notes)
Project Number:	NONE GIVEN	Sample Received By:	Shalyn Rodriguez
Project Location:	OXY - EDDY CO NM		

Sample ID: SR - 126 @ 6" (H221246-01)

BTEX 8021B		mg/kg		Analyzed By: JH					
Analyte	Result	Reporting Limit	Analyzed	Method Blank	BS	% Recovery	True Value QC	RPD	Qualifier
Benzene*	<0.050	0.050	03/31/2022	ND	2.15	107	2.00	2.54	
Toluene*	<0.050	0.050	03/31/2022	ND	2.25	112	2.00	1.69	
Ethylbenzene*	<0.050	0.050	03/31/2022	ND	2.26	113	2.00	0.743	
Total Xylenes*	<0.150	0.150	03/31/2022	ND	6.74	112	6.00	1.00	
Total BTEX	<0.300	0.300	03/31/2022	ND					

Surrogate: 4-Bromofluorobenzene (PID) 104 % 69.9-140

Chloride, SM4500Cl-B		mg/kg		Analyzed By: GM					
Analyte	Result	Reporting Limit	Analyzed	Method Blank	BS	% Recovery	True Value QC	RPD	Qualifier
Chloride	864	16.0	03/31/2022	ND	400	100	400	0.00	

TPH 8015M		mg/kg		Analyzed By: MS				S-04	
Analyte	Result	Reporting Limit	Analyzed	Method Blank	BS	% Recovery	True Value QC	RPD	Qualifier
GRO C6-C10*	<10.0	10.0	03/31/2022	ND	199	99.5	200	5.45	
DRO >C10-C28*	471	10.0	03/31/2022	ND	186	93.0	200	6.82	
EXT DRO >C28-C36	106	10.0	03/31/2022	ND					

Surrogate: 1-Chlorooctane 117 % 66.9-136

Surrogate: 1-Chlorooctadecane 166 % 59.5-142

Cardinal Laboratories

*=Accredited Analyte

PLEASE NOTE: Liability and Damages. Cardinal's liability and client's exclusive remedy for any claim arising, whether based in contract or tort, shall be limited to the amount paid by client for analyses. All claims, including those for negligence and any other cause whatsoever shall be deemed waived unless made in writing and received by Cardinal within thirty (30) days after completion of the applicable service. In no event shall Cardinal be liable for incidental or consequential damages, including, without limitation, business interruptions, loss of use, or loss of profits incurred by client, its subsidiaries, affiliates or successors arising out of or related to the performance of the services hereunder by Cardinal, regardless of whether such claim is based upon any of the above stated reasons or otherwise. Results relate only to the samples identified above. This report shall not be reproduced except in full with written approval of Cardinal Laboratories.

Celey D. Keene, Lab Director/Quality Manager



PHONE (575) 393-2326 ° 101 E. MARLAND ° HOBBS, NM 88240

Analytical Results For:

TRINITY OILFIELD SERVICES & RENTALS, LLC
 DAN DUNKELBERG
 P. O. BOX 2587
 HOBBS NM, 88241
 Fax To: NONE

Received:	03/29/2022	Sampling Date:	03/29/2022
Reported:	03/31/2022	Sampling Type:	Soil
Project Name:	FNR 26 FEDERAL #002H	Sampling Condition:	** (See Notes)
Project Number:	NONE GIVEN	Sample Received By:	Shalyn Rodriguez
Project Location:	OXY - EDDY CO NM		

Sample ID: SR - 127 @ 6" (H221246-02)

BTX 8021B		mg/kg		Analyzed By: JH						
Analyte	Result	Reporting Limit	Analyzed	Method Blank	BS	% Recovery	True Value QC	RPD	Qualifier	
Benzene*	<0.050	0.050	03/31/2022	ND	2.15	107	2.00	2.54		
Toluene*	<0.050	0.050	03/31/2022	ND	2.25	112	2.00	1.69		
Ethylbenzene*	<0.050	0.050	03/31/2022	ND	2.26	113	2.00	0.743		
Total Xylenes*	<0.150	0.150	03/31/2022	ND	6.74	112	6.00	1.00		
Total BTX	<0.300	0.300	03/31/2022	ND						

Surrogate: 4-Bromofluorobenzene (PID) 103 % 69.9-140

Chloride, SM4500Cl-B		mg/kg		Analyzed By: GM						
Analyte	Result	Reporting Limit	Analyzed	Method Blank	BS	% Recovery	True Value QC	RPD	Qualifier	
Chloride	912	16.0	03/31/2022	ND	400	100	400	0.00		

TPH 8015M	mg/kg		Analyzed By: MS					S-04	
Analyte	Result	Reporting Limit	Analyzed	Method Blank	BS	% Recovery	True Value QC	RPD	Qualifier
GRO C6-C10*	<10.0	10.0	03/31/2022	ND	199	99.5	200	5.45	
DRO >C10-C28*	532	10.0	03/31/2022	ND	186	93.0	200	6.82	
EXT DRO >C28-C36	119	10.0	03/31/2022	ND					

Surrogate: 1-Chlorooctane 121 % 66.9-136

Surrogate: 1-Chlorooctadecane 168 % 59.5-142

Cardinal Laboratories

*=Accredited Analyte

PLEASE NOTE: Liability and Damages. Cardinal's liability and client's exclusive remedy for any claim arising, whether based in contract or tort, shall be limited to the amount paid by client for analyses. All claims, including those for negligence and any other cause whatsoever shall be deemed waived unless made in writing and received by Cardinal within thirty (30) days after completion of the applicable service. In no event shall Cardinal be liable for incidental or consequential damages, including, without limitation, business interruptions, loss of use, or loss of profits incurred by client, its subsidiaries, affiliates or successors arising out of or related to the performance of the services hereunder by Cardinal, regardless of whether such claim is based upon any of the above stated reasons or otherwise. Results relate only to the samples identified above. This report shall not be reproduced except in full with written approval of Cardinal Laboratories.

Celey D. Keene, Lab Director/Quality Manager



PHONE (575) 393-2326 • 101 E. MARLAND • HOBBS, NM 88240

Analytical Results For:

TRINITY OILFIELD SERVICES & RENTALS, LLC
 DAN DUNKELBERG
 P. O. BOX 2587
 HOBBS NM, 88241
 Fax To: NONE

Received:	03/29/2022	Sampling Date:	03/29/2022
Reported:	03/31/2022	Sampling Type:	Soil
Project Name:	FNR 26 FEDERAL #002H	Sampling Condition:	** (See Notes)
Project Number:	NONE GIVEN	Sample Received By:	Shalyn Rodriguez
Project Location:	OXY - EDDY CO NM		

Sample ID: SR - 128 @ 6" (H221246-03)

BTX 8021B		mg/kg		Analyzed By: JH					
Analyte	Result	Reporting Limit	Analyzed	Method Blank	BS	% Recovery	True Value QC	RPD	Qualifier
Benzene*	<0.050	0.050	03/31/2022	ND	2.15	107	2.00	2.54	
Toluene*	<0.050	0.050	03/31/2022	ND	2.25	112	2.00	1.69	
Ethylbenzene*	<0.050	0.050	03/31/2022	ND	2.26	113	2.00	0.743	
Total Xylenes*	<0.150	0.150	03/31/2022	ND	6.74	112	6.00	1.00	
Total BTX	<0.300	0.300	03/31/2022	ND					

Surrogate: 4-Bromofluorobenzene (PID) 102 % 69.9-140

Chloride, SM4500Cl-B		mg/kg		Analyzed By: GM					
Analyte	Result	Reporting Limit	Analyzed	Method Blank	BS	% Recovery	True Value QC	RPD	Qualifier
Chloride	896	16.0	03/31/2022	ND	400	100	400	0.00	

TPH 8015M		mg/kg		Analyzed By: MS					
Analyte	Result	Reporting Limit	Analyzed	Method Blank	BS	% Recovery	True Value QC	RPD	Qualifier
GRO C6-C10*	<10.0	10.0	03/31/2022	ND	199	99.5	200	5.45	
DRO >C10-C28*	407	10.0	03/31/2022	ND	186	93.0	200	6.82	
EXT DRO >C28-C36	96.2	10.0	03/31/2022	ND					

Surrogate: 1-Chlorooctane 82.7 % 66.9-136

Surrogate: 1-Chlorooctadecane 125 % 59.5-142

Cardinal Laboratories

*=Accredited Analyte

PLEASE NOTE: Liability and Damages. Cardinal's liability and client's exclusive remedy for any claim arising, whether based in contract or tort, shall be limited to the amount paid by client for analyses. All claims, including those for negligence and any other cause whatsoever shall be deemed waived unless made in writing and received by Cardinal within thirty (30) days after completion of the applicable service. In no event shall Cardinal be liable for incidental or consequential damages, including, without limitation, business interruptions, loss of use, or loss of profits incurred by client, its subsidiaries, affiliates or successors arising out of or related to the performance of the services hereunder by Cardinal, regardless of whether such claim is based upon any of the above stated reasons or otherwise. Results relate only to the samples identified above. This report shall not be reproduced except in full with written approval of Cardinal Laboratories.

Celey D. Keene, Lab Director/Quality Manager



PHONE (575) 393-2326 • 101 E. MARLAND • HOBBS, NM 88240

Analytical Results For:

TRINITY OILFIELD SERVICES & RENTALS, LLC
 DAN DUNKELBERG
 P. O. BOX 2587
 HOBBS NM, 88241
 Fax To: NONE

Received:	03/29/2022	Sampling Date:	03/29/2022
Reported:	03/31/2022	Sampling Type:	Soil
Project Name:	FNR 26 FEDERAL #002H	Sampling Condition:	** (See Notes)
Project Number:	NONE GIVEN	Sample Received By:	Shalyn Rodriguez
Project Location:	OXY - EDDY CO NM		

Sample ID: SR - 129 @ 6" (H221246-04)

BTX 8021B		mg/kg		Analyzed By: JH					
Analyte	Result	Reporting Limit	Analyzed	Method Blank	BS	% Recovery	True Value QC	RPD	Qualifier
Benzene*	<0.050	0.050	03/31/2022	ND	2.15	107	2.00	2.54	
Toluene*	<0.050	0.050	03/31/2022	ND	2.25	112	2.00	1.69	
Ethylbenzene*	<0.050	0.050	03/31/2022	ND	2.26	113	2.00	0.743	
Total Xylenes*	<0.150	0.150	03/31/2022	ND	6.74	112	6.00	1.00	
Total BTX	<0.300	0.300	03/31/2022	ND					

Surrogate: 4-Bromofluorobenzene (PID) 103 % 69.9-140

Chloride, SM4500CI-B		mg/kg		Analyzed By: GM						
Analyte	Result	Reporting Limit	Analyzed	Method Blank	BS	% Recovery	True Value QC	RPD	Qualifier	
Chloride	528	16.0	03/31/2022	ND	400	100	400	0.00		

TPH 8015M		mg/kg		Analyzed By: MS					
Analyte	Result	Reporting Limit	Analyzed	Method Blank	BS	% Recovery	True Value QC	RPD	Qualifier
GRO C6-C10*	<10.0	10.0	03/31/2022	ND	199	99.5	200	5.45	
DRO >C10-C28*	<10.0	10.0	03/31/2022	ND	186	93.0	200	6.82	
EXT DRO >C28-C36	<10.0	10.0	03/31/2022	ND					

Surrogate: 1-Chlorooctane 76.1 % 66.9-136

Surrogate: 1-Chlorooctadecane 80.2 % 59.5-142

Cardinal Laboratories

*=Accredited Analyte

PLEASE NOTE: Liability and Damages. Cardinal's liability and client's exclusive remedy for any claim arising, whether based in contract or tort, shall be limited to the amount paid by client for analyses. All claims, including those for negligence and any other cause whatsoever shall be deemed waived unless made in writing and received by Cardinal within thirty (30) days after completion of the applicable service. In no event shall Cardinal be liable for incidental or consequential damages, including, without limitation, business interruptions, loss of use, or loss of profits incurred by client, its subsidiaries, affiliates or successors arising out of or related to the performance of the services hereunder by Cardinal, regardless of whether such claim is based upon any of the above stated reasons or otherwise. Results relate only to the samples identified above. This report shall not be reproduced except in full with written approval of Cardinal Laboratories.

Celey D. Keene, Lab Director/Quality Manager



PHONE (575) 393-2326 ° 101 E. MARLAND ° HOBBS, NM 88240

Analytical Results For:

TRINITY OILFIELD SERVICES & RENTALS, LLC
 DAN DUNKELBERG
 P. O. BOX 2587
 HOBBS NM, 88241
 Fax To: NONE

Received:	03/29/2022	Sampling Date:	03/29/2022
Reported:	03/31/2022	Sampling Type:	Soil
Project Name:	FNR 26 FEDERAL #002H	Sampling Condition:	** (See Notes)
Project Number:	NONE GIVEN	Sample Received By:	Shalyn Rodriguez
Project Location:	OXY - EDDY CO NM		

Sample ID: SR - 130 @ 6" (H221246-05)

BTEx 8021B		mg/kg		Analyzed By: JH						
Analyte	Result	Reporting Limit	Analyzed	Method Blank	BS	% Recovery	True Value QC	RPD	Qualifier	
Benzene*	<0.050	0.050	03/31/2022	ND	2.15	107	2.00	2.54		
Toluene*	<0.050	0.050	03/31/2022	ND	2.25	112	2.00	1.69		
Ethylbenzene*	<0.050	0.050	03/31/2022	ND	2.26	113	2.00	0.743		
Total Xylenes*	<0.150	0.150	03/31/2022	ND	6.74	112	6.00	1.00		
Total BTEX	<0.300	0.300	03/31/2022	ND						

Surrogate: 4-Bromofluorobenzene (PID) 105 % 69.9-140

Chloride, SM4500Cl-B		mg/kg		Analyzed By: GM						
Analyte	Result	Reporting Limit	Analyzed	Method Blank	BS	% Recovery	True Value QC	RPD	Qualifier	
Chloride	208	16.0	03/31/2022	ND	400	100	400	0.00		

TPH 8015M		mg/kg		Analyzed By: MS					
Analyte	Result	Reporting Limit	Analyzed	Method Blank	BS	% Recovery	True Value QC	RPD	Qualifier
GRO C6-C10*	<10.0	10.0	03/30/2022	ND	202	101	200	2.64	
DRO >C10-C28*	<10.0	10.0	03/30/2022	ND	191	95.5	200	0.704	
EXT DRO >C28-C36	<10.0	10.0	03/30/2022	ND					

Surrogate: 1-Chlorooctane 96.5 % 66.9-136

Surrogate: 1-Chlorooctadecane 102 % 59.5-142

Cardinal Laboratories

*=Accredited Analyte

PLEASE NOTE: Liability and Damages. Cardinal's liability and client's exclusive remedy for any claim arising, whether based in contract or tort, shall be limited to the amount paid by client for analyses. All claims, including those for negligence and any other cause whatsoever shall be deemed waived unless made in writing and received by Cardinal within thirty (30) days after completion of the applicable service. In no event shall Cardinal be liable for incidental or consequential damages, including, without limitation, business interruptions, loss of use, or loss of profits incurred by client, its subsidiaries, affiliates or successors arising out of or related to the performance of the services hereunder by Cardinal, regardless of whether such claim is based upon any of the above stated reasons or otherwise. Results relate only to the samples identified above. This report shall not be reproduced except in full with written approval of Cardinal Laboratories.

Celey D. Keene, Lab Director/Quality Manager



PHONE (575) 393-2326 • 101 E. MARLAND • HOBBS, NM 88240

Analytical Results For:

TRINITY OILFIELD SERVICES & RENTALS, LLC
 DAN DUNKELBERG
 P. O. BOX 2587
 HOBBS NM, 88241
 Fax To: NONE

Received:	03/29/2022	Sampling Date:	03/29/2022
Reported:	03/31/2022	Sampling Type:	Soil
Project Name:	FNR 26 FEDERAL #002H	Sampling Condition:	** (See Notes)
Project Number:	NONE GIVEN	Sample Received By:	Shalyn Rodriguez
Project Location:	OXY - EDDY CO NM		

Sample ID: SR - 131 @ 6" (H221246-06)

BTEx 8021B		mg/kg		Analyzed By: JH						
Analyte	Result	Reporting Limit	Analyzed	Method Blank	BS	% Recovery	True Value QC	RPD	Qualifier	
Benzene*	<0.050	0.050	03/31/2022	ND	2.15	107	2.00	2.54		
Toluene*	<0.050	0.050	03/31/2022	ND	2.25	112	2.00	1.69		
Ethylbenzene*	<0.050	0.050	03/31/2022	ND	2.26	113	2.00	0.743		
Total Xylenes*	<0.150	0.150	03/31/2022	ND	6.74	112	6.00	1.00		
Total BTEx	<0.300	0.300	03/31/2022	ND						

Surrogate: 4-Bromofluorobenzene (PID) 104 % 69.9-140

Chloride, SM4500CI-B		mg/kg		Analyzed By: GM					
Analyte	Result	Reporting Limit	Analyzed	Method Blank	BS	% Recovery	True Value QC	RPD	Qualifier
Chloride	176	16.0	03/31/2022	ND	400	100	400	0.00	

TPH 8015M		mg/kg		Analyzed By: MS					
Analyte	Result	Reporting Limit	Analyzed	Method Blank	BS	% Recovery	True Value QC	RPD	Qualifier
GRO C6-C10*	<10.0	10.0	03/30/2022	ND	202	101	200	2.64	
DRO >C10-C28*	<10.0	10.0	03/30/2022	ND	191	95.5	200	0.704	
EXT DRO >C28-C36	<10.0	10.0	03/30/2022	ND					

Surrogate: 1-Chlorooctane 94.6 % 66.9-136

Surrogate: 1-Chlorooctadecane 101 % 59.5-142

Cardinal Laboratories

*=Accredited Analyte

PLEASE NOTE: Liability and Damages. Cardinal's liability and client's exclusive remedy for any claim arising, whether based in contract or tort, shall be limited to the amount paid by client for analyses. All claims, including those for negligence and any other cause whatsoever shall be deemed waived unless made in writing and received by Cardinal within thirty (30) days after completion of the applicable service. In no event shall Cardinal be liable for incidental or consequential damages, including, without limitation, business interruptions, loss of use, or loss of profits incurred by client, its subsidiaries, affiliates or successors arising out of or related to the performance of the services hereunder by Cardinal, regardless of whether such claim is based upon any of the above stated reasons or otherwise. Results relate only to the samples identified above. This report shall not be reproduced except in full with written approval of Cardinal Laboratories.

Celey D. Keene, Lab Director/Quality Manager



PHONE (575) 393-2326 • 101 E. MARLAND • HOBBS, NM 88240

Analytical Results For:

TRINITY OILFIELD SERVICES & RENTALS, LLC
 DAN DUNKELBERG
 P. O. BOX 2587
 HOBBS NM, 88241
 Fax To: NONE

Received:	03/29/2022	Sampling Date:	03/29/2022
Reported:	03/31/2022	Sampling Type:	Soil
Project Name:	FNR 26 FEDERAL #002H	Sampling Condition:	** (See Notes)
Project Number:	NONE GIVEN	Sample Received By:	Shalyn Rodriguez
Project Location:	OXY - EDDY CO NM		

Sample ID: SR - 132 @ 6" (H221246-07)

BTX 8021B		mg/kg		Analyzed By: JH					
Analyte	Result	Reporting Limit	Analyzed	Method Blank	BS	% Recovery	True Value QC	RPD	Qualifier
Benzene*	<0.050	0.050	03/31/2022	ND	2.15	107	2.00	2.54	
Toluene*	<0.050	0.050	03/31/2022	ND	2.25	112	2.00	1.69	
Ethylbenzene*	<0.050	0.050	03/31/2022	ND	2.26	113	2.00	0.743	
Total Xylenes*	<0.150	0.150	03/31/2022	ND	6.74	112	6.00	1.00	
Total BTX	<0.300	0.300	03/31/2022	ND					

Surrogate: 4-Bromofluorobenzene (PID) 102 % 69.9-140

Chloride, SM4500CI-B		mg/kg		Analyzed By: GM						
Analyte	Result	Reporting Limit	Analyzed	Method Blank	BS	% Recovery	True Value QC	RPD	Qualifier	
Chloride	544	16.0	03/31/2022	ND	400	100	400	0.00		

TPH 8015M		mg/kg		Analyzed By: MS					
Analyte	Result	Reporting Limit	Analyzed	Method Blank	BS	% Recovery	True Value QC	RPD	Qualifier
GRO C6-C10*	<10.0	10.0	03/30/2022	ND	202	101	200	2.64	
DRO >C10-C28*	44.8	10.0	03/30/2022	ND	191	95.5	200	0.704	
EXT DRO >C28-C36	12.6	10.0	03/30/2022	ND					

Surrogate: 1-Chlorooctane 89.9 % 66.9-136

Surrogate: 1-Chlorooctadecane 96.6 % 59.5-142

Cardinal Laboratories

*=Accredited Analyte

PLEASE NOTE: Liability and Damages. Cardinal's liability and client's exclusive remedy for any claim arising, whether based in contract or tort, shall be limited to the amount paid by client for analyses. All claims, including those for negligence and any other cause whatsoever shall be deemed waived unless made in writing and received by Cardinal within thirty (30) days after completion of the applicable service. In no event shall Cardinal be liable for incidental or consequential damages, including, without limitation, business interruptions, loss of use, or loss of profits incurred by client, its subsidiaries, affiliates or successors arising out of or related to the performance of the services hereunder by Cardinal, regardless of whether such claim is based upon any of the above stated reasons or otherwise. Results relate only to the samples identified above. This report shall not be reproduced except in full with written approval of Cardinal Laboratories.

Celey D. Keene, Lab Director/Quality Manager



PHONE (575) 393-2326 • 101 E. MARLAND • HOBBS, NM 88240

Analytical Results For:

TRINITY OILFIELD SERVICES & RENTALS, LLC
 DAN DUNKELBERG
 P. O. BOX 2587
 HOBBS NM, 88241
 Fax To: NONE

Received:	03/29/2022	Sampling Date:	03/29/2022
Reported:	03/31/2022	Sampling Type:	Soil
Project Name:	FNR 26 FEDERAL #002H	Sampling Condition:	** (See Notes)
Project Number:	NONE GIVEN	Sample Received By:	Shalyn Rodriguez
Project Location:	OXY - EDDY CO NM		

Sample ID: SR - 133 @ 6" (H221246-08)

BTEx 8021B		mg/kg		Analyzed By: JH						
Analyte	Result	Reporting Limit	Analyzed	Method Blank	BS	% Recovery	True Value QC	RPD	Qualifier	
Benzene*	<0.050	0.050	03/31/2022	ND	2.15	107	2.00	2.54		
Toluene*	<0.050	0.050	03/31/2022	ND	2.25	112	2.00	1.69		
Ethylbenzene*	<0.050	0.050	03/31/2022	ND	2.26	113	2.00	0.743		
Total Xylenes*	<0.150	0.150	03/31/2022	ND	6.74	112	6.00	1.00		
Total BTEX	<0.300	0.300	03/31/2022	ND						

Surrogate: 4-Bromofluorobenzene (PID) 104 % 69.9-140

Chloride, SM4500Cl-B		mg/kg		Analyzed By: GM						
Analyte	Result	Reporting Limit	Analyzed	Method Blank	BS	% Recovery	True Value QC	RPD	Qualifier	
Chloride	560	16.0	03/31/2022	ND	400	100	400	0.00		

TPH 8015M		mg/kg		Analyzed By: MS					
Analyte	Result	Reporting Limit	Analyzed	Method Blank	BS	% Recovery	True Value QC	RPD	Qualifier
GRO C6-C10*	<10.0	10.0	03/30/2022	ND	202	101	200	2.64	
DRO >C10-C28*	13.2	10.0	03/30/2022	ND	191	95.5	200	0.704	
EXT DRO >C28-C36	<10.0	10.0	03/30/2022	ND					

Surrogate: 1-Chlorooctane 97.6 % 66.9-136

Surrogate: 1-Chlorooctadecane 106 % 59.5-142

Cardinal Laboratories

*=Accredited Analyte

PLEASE NOTE: Liability and Damages. Cardinal's liability and client's exclusive remedy for any claim arising, whether based in contract or tort, shall be limited to the amount paid by client for analyses. All claims, including those for negligence and any other cause whatsoever shall be deemed waived unless made in writing and received by Cardinal within thirty (30) days after completion of the applicable service. In no event shall Cardinal be liable for incidental or consequential damages, including, without limitation, business interruptions, loss of use, or loss of profits incurred by client, its subsidiaries, affiliates or successors arising out of or related to the performance of the services hereunder by Cardinal, regardless of whether such claim is based upon any of the above stated reasons or otherwise. Results relate only to the samples identified above. This report shall not be reproduced except in full with written approval of Cardinal Laboratories.

Celey D. Keene, Lab Director/Quality Manager



PHONE (575) 393-2326 • 101 E. MARLAND • HOBBS, NM 88240

Analytical Results For:

TRINITY OILFIELD SERVICES & RENTALS, LLC
 DAN DUNKELBERG
 P. O. BOX 2587
 HOBBS NM, 88241
 Fax To: NONE

Received:	03/29/2022	Sampling Date:	03/29/2022
Reported:	03/31/2022	Sampling Type:	Soil
Project Name:	FNR 26 FEDERAL #002H	Sampling Condition:	** (See Notes)
Project Number:	NONE GIVEN	Sample Received By:	Shalyn Rodriguez
Project Location:	OXY - EDDY CO NM		

Sample ID: SR - 134 @ 6" (H221246-09)

BTEX 8021B		mg/kg		Analyzed By: JH						
Analyte	Result	Reporting Limit	Analyzed	Method Blank	BS	% Recovery	True Value QC	RPD	Qualifier	
Benzene*	<0.050	0.050	03/31/2022	ND	2.15	107	2.00	2.54		
Toluene*	<0.050	0.050	03/31/2022	ND	2.25	112	2.00	1.69		
Ethylbenzene*	<0.050	0.050	03/31/2022	ND	2.26	113	2.00	0.743		
Total Xylenes*	<0.150	0.150	03/31/2022	ND	6.74	112	6.00	1.00		
Total BTEX	<0.300	0.300	03/31/2022	ND						

Surrogate: 4-Bromofluorobenzene (PID) 97.9 % 69.9-140

Chloride, SM4500CI-B		mg/kg		Analyzed By: GM						
Analyte	Result	Reporting Limit	Analyzed	Method Blank	BS	% Recovery	True Value QC	RPD	Qualifier	
Chloride	176	16.0	03/31/2022	ND	400	100	400	0.00		

TPH 8015M		mg/kg		Analyzed By: MS					
Analyte	Result	Reporting Limit	Analyzed	Method Blank	BS	% Recovery	True Value QC	RPD	Qualifier
GRO C6-C10*	<10.0	10.0	03/30/2022	ND	202	101	200	2.64	
DRO >C10-C28*	<10.0	10.0	03/30/2022	ND	191	95.5	200	0.704	
EXT DRO >C28-C36	<10.0	10.0	03/30/2022	ND					

Surrogate: 1-Chlorooctane 97.7 % 66.9-136

Surrogate: 1-Chlorooctadecane 103 % 59.5-142

Cardinal Laboratories

*=Accredited Analyte

PLEASE NOTE: Liability and Damages. Cardinal's liability and client's exclusive remedy for any claim arising, whether based in contract or tort, shall be limited to the amount paid by client for analyses. All claims, including those for negligence and any other cause whatsoever shall be deemed waived unless made in writing and received by Cardinal within thirty (30) days after completion of the applicable service. In no event shall Cardinal be liable for incidental or consequential damages, including, without limitation, business interruptions, loss of use, or loss of profits incurred by client, its subsidiaries, affiliates or successors arising out of or related to the performance of the services hereunder by Cardinal, regardless of whether such claim is based upon any of the above stated reasons or otherwise. Results relate only to the samples identified above. This report shall not be reproduced except in full with written approval of Cardinal Laboratories.

Celey D. Keene, Lab Director/Quality Manager



PHONE (575) 393-2326 ° 101 E. MARLAND ° HOBBS, NM 88240

Analytical Results For:

TRINITY OILFIELD SERVICES & RENTALS, LLC
 DAN DUNKELBERG
 P. O. BOX 2587
 HOBBS NM, 88241
 Fax To: NONE

Received:	03/29/2022	Sampling Date:	03/29/2022
Reported:	03/31/2022	Sampling Type:	Soil
Project Name:	FNR 26 FEDERAL #002H	Sampling Condition:	** (See Notes)
Project Number:	NONE GIVEN	Sample Received By:	Shalyn Rodriguez
Project Location:	OXY - EDDY CO NM		

Sample ID: SR - 135 @ 6" (H221246-10)

BTEx 8021B		mg/kg		Analyzed By: JH						
Analyte	Result	Reporting Limit	Analyzed	Method Blank	BS	% Recovery	True Value QC	RPD	Qualifier	
Benzene*	<0.050	0.050	03/31/2022	ND	2.15	107	2.00	2.54		
Toluene*	<0.050	0.050	03/31/2022	ND	2.25	112	2.00	1.69		
Ethylbenzene*	<0.050	0.050	03/31/2022	ND	2.26	113	2.00	0.743		
Total Xylenes*	<0.150	0.150	03/31/2022	ND	6.74	112	6.00	1.00		
Total BTEX	<0.300	0.300	03/31/2022	ND						

Surrogate: 4-Bromofluorobenzene (PID) 98.5 % 69.9-140

Chloride, SM4500Cl-B		mg/kg		Analyzed By: GM						
Analyte	Result	Reporting Limit	Analyzed	Method Blank	BS	% Recovery	True Value QC	RPD	Qualifier	
Chloride	512	16.0	03/31/2022	ND	400	100	400	0.00		

TPH 8015M		mg/kg		Analyzed By: MS					
Analyte	Result	Reporting Limit	Analyzed	Method Blank	BS	% Recovery	True Value QC	RPD	Qualifier
GRO C6-C10*	<10.0	10.0	03/30/2022	ND	202	101	200	2.64	
DRO >C10-C28*	17.1	10.0	03/30/2022	ND	191	95.5	200	0.704	
EXT DRO >C28-C36	<10.0	10.0	03/30/2022	ND					

Surrogate: 1-Chlorooctane 99.9 % 66.9-136

Surrogate: 1-Chlorooctadecane 106 % 59.5-142

Cardinal Laboratories

*=Accredited Analyte

PLEASE NOTE: Liability and Damages. Cardinal's liability and client's exclusive remedy for any claim arising, whether based in contract or tort, shall be limited to the amount paid by client for analyses. All claims, including those for negligence and any other cause whatsoever shall be deemed waived unless made in writing and received by Cardinal within thirty (30) days after completion of the applicable service. In no event shall Cardinal be liable for incidental or consequential damages, including, without limitation, business interruptions, loss of use, or loss of profits incurred by client, its subsidiaries, affiliates or successors arising out of or related to the performance of the services hereunder by Cardinal, regardless of whether such claim is based upon any of the above stated reasons or otherwise. Results relate only to the samples identified above. This report shall not be reproduced except in full with written approval of Cardinal Laboratories.

Celey D. Keene, Lab Director/Quality Manager



PHONE (575) 393-2326 • 101 E. MARLAND • HOBBS, NM 88240

Analytical Results For:

TRINITY OILFIELD SERVICES & RENTALS, LLC
 DAN DUNKELBERG
 P. O. BOX 2587
 HOBBS NM, 88241
 Fax To: NONE

Received:	03/29/2022	Sampling Date:	03/29/2022
Reported:	03/31/2022	Sampling Type:	Soil
Project Name:	FNR 26 FEDERAL #002H	Sampling Condition:	** (See Notes)
Project Number:	NONE GIVEN	Sample Received By:	Shalyn Rodriguez
Project Location:	OXY - EDDY CO NM		

Sample ID: SR - 136 @ 6" (H221246-11)

BTX 8021B		mg/kg		Analyzed By: JH						
Analyte	Result	Reporting Limit	Analyzed	Method Blank	BS	% Recovery	True Value QC	RPD	Qualifier	
Benzene*	<0.050	0.050	03/31/2022	ND	2.15	107	2.00	2.54		
Toluene*	<0.050	0.050	03/31/2022	ND	2.25	112	2.00	1.69		
Ethylbenzene*	<0.050	0.050	03/31/2022	ND	2.26	113	2.00	0.743		
Total Xylenes*	<0.150	0.150	03/31/2022	ND	6.74	112	6.00	1.00		
Total BTX	<0.300	0.300	03/31/2022	ND						

Surrogate: 4-Bromofluorobenzene (PID) 103 % 69.9-140

Chloride, SM4500CI-B		mg/kg		Analyzed By: GM						
Analyte	Result	Reporting Limit	Analyzed	Method Blank	BS	% Recovery	True Value QC	RPD	Qualifier	
Chloride	528	16.0	03/31/2022	ND	400	100	400	0.00		

TPH 8015M		mg/kg		Analyzed By: MS					
Analyte	Result	Reporting Limit	Analyzed	Method Blank	BS	% Recovery	True Value QC	RPD	Qualifier
GRO C6-C10*	<10.0	10.0	03/30/2022	ND	202	101	200	2.64	
DRO >C10-C28*	14.2	10.0	03/30/2022	ND	191	95.5	200	0.704	
EXT DRO >C28-C36	<10.0	10.0	03/30/2022	ND					

Surrogate: 1-Chlorooctane 93.3 % 66.9-136

Surrogate: 1-Chlorooctadecane 99.3 % 59.5-142

Cardinal Laboratories

*=Accredited Analyte

PLEASE NOTE: Liability and Damages. Cardinal's liability and client's exclusive remedy for any claim arising, whether based in contract or tort, shall be limited to the amount paid by client for analyses. All claims, including those for negligence and any other cause whatsoever shall be deemed waived unless made in writing and received by Cardinal within thirty (30) days after completion of the applicable service. In no event shall Cardinal be liable for incidental or consequential damages, including, without limitation, business interruptions, loss of use, or loss of profits incurred by client, its subsidiaries, affiliates or successors arising out of or related to the performance of the services hereunder by Cardinal, regardless of whether such claim is based upon any of the above stated reasons or otherwise. Results relate only to the samples identified above. This report shall not be reproduced except in full with written approval of Cardinal Laboratories.

Celey D. Keene, Lab Director/Quality Manager



PHONE (575) 393-2326 • 101 E. MARLAND • HOBBS, NM 88240

Analytical Results For:

TRINITY OILFIELD SERVICES & RENTALS, LLC
 DAN DUNKELBERG
 P. O. BOX 2587
 HOBBS NM, 88241
 Fax To: NONE

Received:	03/29/2022	Sampling Date:	03/29/2022
Reported:	03/31/2022	Sampling Type:	Soil
Project Name:	FNR 26 FEDERAL #002H	Sampling Condition:	** (See Notes)
Project Number:	NONE GIVEN	Sample Received By:	Shalyn Rodriguez
Project Location:	OXY - EDDY CO NM		

Sample ID: SR - 137 @ 6" (H221246-12)

BTEx 8021B		mg/kg		Analyzed By: JH					
Analyte	Result	Reporting Limit	Analyzed	Method Blank	BS	% Recovery	True Value QC	RPD	Qualifier
Benzene*	<0.050	0.050	03/31/2022	ND	2.15	107	2.00	2.54	
Toluene*	<0.050	0.050	03/31/2022	ND	2.25	112	2.00	1.69	
Ethylbenzene*	<0.050	0.050	03/31/2022	ND	2.26	113	2.00	0.743	
Total Xylenes*	<0.150	0.150	03/31/2022	ND	6.74	112	6.00	1.00	
Total BTEX	<0.300	0.300	03/31/2022	ND					

Surrogate: 4-Bromofluorobenzene (PID) 101 % 69.9-140

Chloride, SM4500Cl-B		mg/kg		Analyzed By: GM						
Analyte	Result	Reporting Limit	Analyzed	Method Blank	BS	% Recovery	True Value QC	RPD	Qualifier	
Chloride	176	16.0	03/31/2022	ND	400	100	400	0.00		

TPH 8015M		mg/kg		Analyzed By: MS					
Analyte	Result	Reporting Limit	Analyzed	Method Blank	BS	% Recovery	True Value QC	RPD	Qualifier
GRO C6-C10*	<10.0	10.0	03/30/2022	ND	202	101	200	2.64	
DRO >C10-C28*	<10.0	10.0	03/30/2022	ND	191	95.5	200	0.704	
EXT DRO >C28-C36	<10.0	10.0	03/30/2022	ND					

Surrogate: 1-Chlorooctane 98.6 % 66.9-136

Surrogate: 1-Chlorooctadecane 102 % 59.5-142

Cardinal Laboratories

*=Accredited Analyte

PLEASE NOTE: Liability and Damages. Cardinal's liability and client's exclusive remedy for any claim arising, whether based in contract or tort, shall be limited to the amount paid by client for analyses. All claims, including those for negligence and any other cause whatsoever shall be deemed waived unless made in writing and received by Cardinal within thirty (30) days after completion of the applicable service. In no event shall Cardinal be liable for incidental or consequential damages, including, without limitation, business interruptions, loss of use, or loss of profits incurred by client, its subsidiaries, affiliates or successors arising out of or related to the performance of the services hereunder by Cardinal, regardless of whether such claim is based upon any of the above stated reasons or otherwise. Results relate only to the samples identified above. This report shall not be reproduced except in full with written approval of Cardinal Laboratories.

Celey D. Keene, Lab Director/Quality Manager



PHONE (575) 393-2326 • 101 E. MARLAND • HOBBS, NM 88240

Analytical Results For:

TRINITY OILFIELD SERVICES & RENTALS, LLC
 DAN DUNKELBERG
 P. O. BOX 2587
 HOBBS NM, 88241
 Fax To: NONE

Received:	03/29/2022	Sampling Date:	03/29/2022
Reported:	03/31/2022	Sampling Type:	Soil
Project Name:	FNR 26 FEDERAL #002H	Sampling Condition:	** (See Notes)
Project Number:	NONE GIVEN	Sample Received By:	Shalyn Rodriguez
Project Location:	OXY - EDDY CO NM		

Sample ID: SR - 138 @ 6" (H221246-13)

BTX 8021B		mg/kg		Analyzed By: JH					
Analyte	Result	Reporting Limit	Analyzed	Method Blank	BS	% Recovery	True Value QC	RPD	Qualifier
Benzene*	<0.050	0.050	03/31/2022	ND	2.17	109	2.00	1.46	
Toluene*	<0.050	0.050	03/31/2022	ND	2.21	110	2.00	5.26	
Ethylbenzene*	<0.050	0.050	03/31/2022	ND	2.24	112	2.00	6.34	
Total Xylenes*	<0.150	0.150	03/31/2022	ND	6.66	111	6.00	6.45	
Total BTX	<0.300	0.300	03/31/2022	ND					

Surrogate: 4-Bromofluorobenzene (PID) 104 % 69.9-140

Chloride, SM4500CI-B		mg/kg		Analyzed By: GM					
Analyte	Result	Reporting Limit	Analyzed	Method Blank	BS	% Recovery	True Value QC	RPD	Qualifier
Chloride	224	16.0	03/31/2022	ND	400	100	400	0.00	

TPH 8015M		mg/kg		Analyzed By: MS					
Analyte	Result	Reporting Limit	Analyzed	Method Blank	BS	% Recovery	True Value QC	RPD	Qualifier
GRO C6-C10*	<10.0	10.0	03/30/2022	ND	202	101	200	2.64	
DRO >C10-C28*	<10.0	10.0	03/30/2022	ND	191	95.5	200	0.704	
EXT DRO >C28-C36	<10.0	10.0	03/30/2022	ND					

Surrogate: 1-Chlorooctane 94.5 % 66.9-136

Surrogate: 1-Chlorooctadecane 96.3 % 59.5-142

Cardinal Laboratories

*=Accredited Analyte

PLEASE NOTE: Liability and Damages. Cardinal's liability and client's exclusive remedy for any claim arising, whether based in contract or tort, shall be limited to the amount paid by client for analyses. All claims, including those for negligence and any other cause whatsoever shall be deemed waived unless made in writing and received by Cardinal within thirty (30) days after completion of the applicable service. In no event shall Cardinal be liable for incidental or consequential damages, including, without limitation, business interruptions, loss of use, or loss of profits incurred by client, its subsidiaries, affiliates or successors arising out of or related to the performance of the services hereunder by Cardinal, regardless of whether such claim is based upon any of the above stated reasons or otherwise. Results relate only to the samples identified above. This report shall not be reproduced except in full with written approval of Cardinal Laboratories.

Celey D. Keene, Lab Director/Quality Manager



PHONE (575) 393-2326 ° 101 E. MARLAND ° HOBBS, NM 88240

Analytical Results For:

TRINITY OILFIELD SERVICES & RENTALS, LLC
 DAN DUNKELBERG
 P. O. BOX 2587
 HOBBS NM, 88241
 Fax To: NONE

Received:	03/29/2022	Sampling Date:	03/29/2022
Reported:	03/31/2022	Sampling Type:	Soil
Project Name:	FNR 26 FEDERAL #002H	Sampling Condition:	** (See Notes)
Project Number:	NONE GIVEN	Sample Received By:	Shalyn Rodriguez
Project Location:	OXY - EDDY CO NM		

Sample ID: SR - 139 @ 6" (H221246-14)

BTEx 8021B		mg/kg		Analyzed By: JH					
Analyte	Result	Reporting Limit	Analyzed	Method Blank	BS	% Recovery	True Value QC	RPD	Qualifier
Benzene*	<0.050	0.050	03/31/2022	ND	2.17	109	2.00	1.46	
Toluene*	<0.050	0.050	03/31/2022	ND	2.21	110	2.00	5.26	
Ethylbenzene*	<0.050	0.050	03/31/2022	ND	2.24	112	2.00	6.34	
Total Xylenes*	<0.150	0.150	03/31/2022	ND	6.66	111	6.00	6.45	
Total BTEX	<0.300	0.300	03/31/2022	ND					

Surrogate: 4-Bromofluorobenzene (PID) 102 % 69.9-140

Chloride, SM4500CI-B		mg/kg		Analyzed By: GM						
Analyte	Result	Reporting Limit	Analyzed	Method Blank	BS	% Recovery	True Value QC	RPD	Qualifier	
Chloride	192	16.0	03/31/2022	ND	400	100	400	0.00		

TPH 8015M		mg/kg		Analyzed By: MS					
Analyte	Result	Reporting Limit	Analyzed	Method Blank	BS	% Recovery	True Value QC	RPD	Qualifier
GRO C6-C10*	<10.0	10.0	03/30/2022	ND	202	101	200	2.64	
DRO >C10-C28*	<10.0	10.0	03/30/2022	ND	191	95.5	200	0.704	
EXT DRO >C28-C36	<10.0	10.0	03/30/2022	ND					

Surrogate: 1-Chlorooctane 93.1 % 66.9-136

Surrogate: 1-Chlorooctadecane 98.5 % 59.5-142

Cardinal Laboratories

*=Accredited Analyte

PLEASE NOTE: Liability and Damages. Cardinal's liability and client's exclusive remedy for any claim arising, whether based in contract or tort, shall be limited to the amount paid by client for analyses. All claims, including those for negligence and any other cause whatsoever shall be deemed waived unless made in writing and received by Cardinal within thirty (30) days after completion of the applicable service. In no event shall Cardinal be liable for incidental or consequential damages, including, without limitation, business interruptions, loss of use, or loss of profits incurred by client, its subsidiaries, affiliates or successors arising out of or related to the performance of the services hereunder by Cardinal, regardless of whether such claim is based upon any of the above stated reasons or otherwise. Results relate only to the samples identified above. This report shall not be reproduced except in full with written approval of Cardinal Laboratories.

Celey D. Keene, Lab Director/Quality Manager



PHONE (575) 393-2326 ° 101 E. MARLAND ° HOBBS, NM 88240

Analytical Results For:

TRINITY OILFIELD SERVICES & RENTALS, LLC
 DAN DUNKELBERG
 P. O. BOX 2587
 HOBBS NM, 88241
 Fax To: NONE

Received:	03/29/2022	Sampling Date:	03/29/2022
Reported:	03/31/2022	Sampling Type:	Soil
Project Name:	FNR 26 FEDERAL #002H	Sampling Condition:	** (See Notes)
Project Number:	NONE GIVEN	Sample Received By:	Shalyn Rodriguez
Project Location:	OXY - EDDY CO NM		

Sample ID: SR - 140 @ 6" (H221246-15)

BTEx 8021B		mg/kg		Analyzed By: JH						
Analyte	Result	Reporting Limit	Analyzed	Method Blank	BS	% Recovery	True Value QC	RPD	Qualifier	
Benzene*	<0.050	0.050	03/31/2022	ND	2.17	109	2.00	1.46		
Toluene*	<0.050	0.050	03/31/2022	ND	2.21	110	2.00	5.26		
Ethylbenzene*	<0.050	0.050	03/31/2022	ND	2.24	112	2.00	6.34		
Total Xylenes*	<0.150	0.150	03/31/2022	ND	6.66	111	6.00	6.45		
Total BTEX	<0.300	0.300	03/31/2022	ND						

Surrogate: 4-Bromofluorobenzene (PID) 107 % 69.9-140

Chloride, SM4500Cl-B		mg/kg		Analyzed By: GM						
Analyte	Result	Reporting Limit	Analyzed	Method Blank	BS	% Recovery	True Value QC	RPD	Qualifier	
Chloride	512	16.0	03/31/2022	ND	400	100	400	0.00		

TPH 8015M		mg/kg		Analyzed By: MS					
Analyte	Result	Reporting Limit	Analyzed	Method Blank	BS	% Recovery	True Value QC	RPD	Qualifier
GRO C6-C10*	<10.0	10.0	03/31/2022	ND	202	101	200	2.64	
DRO >C10-C28*	17.9	10.0	03/31/2022	ND	191	95.5	200	0.704	
EXT DRO >C28-C36	<10.0	10.0	03/31/2022	ND					

Surrogate: 1-Chlorooctane 91.6 % 66.9-136

Surrogate: 1-Chlorooctadecane 100 % 59.5-142

Cardinal Laboratories

*=Accredited Analyte

PLEASE NOTE: Liability and Damages. Cardinal's liability and client's exclusive remedy for any claim arising, whether based in contract or tort, shall be limited to the amount paid by client for analyses. All claims, including those for negligence and any other cause whatsoever shall be deemed waived unless made in writing and received by Cardinal within thirty (30) days after completion of the applicable service. In no event shall Cardinal be liable for incidental or consequential damages, including, without limitation, business interruptions, loss of use, or loss of profits incurred by client, its subsidiaries, affiliates or successors arising out of or related to the performance of the services hereunder by Cardinal, regardless of whether such claim is based upon any of the above stated reasons or otherwise. Results relate only to the samples identified above. This report shall not be reproduced except in full with written approval of Cardinal Laboratories.

Celey D. Keene, Lab Director/Quality Manager



PHONE (575) 393-2326 ° 101 E. MARLAND ° HOBBS, NM 88240

Analytical Results For:

TRINITY OILFIELD SERVICES & RENTALS, LLC
 DAN DUNKELBERG
 P. O. BOX 2587
 HOBBS NM, 88241
 Fax To: NONE

Received:	03/29/2022	Sampling Date:	03/29/2022
Reported:	03/31/2022	Sampling Type:	Soil
Project Name:	FNR 26 FEDERAL #002H	Sampling Condition:	** (See Notes)
Project Number:	NONE GIVEN	Sample Received By:	Shalyn Rodriguez
Project Location:	OXY - EDDY CO NM		

Sample ID: SR - 141 @ 6" (H221246-16)

BTEx 8021B		mg/kg		Analyzed By: JH						
Analyte	Result	Reporting Limit	Analyzed	Method Blank	BS	% Recovery	True Value QC	RPD	Qualifier	
Benzene*	<0.050	0.050	03/31/2022	ND	2.17	109	2.00	1.46		
Toluene*	<0.050	0.050	03/31/2022	ND	2.21	110	2.00	5.26		
Ethylbenzene*	<0.050	0.050	03/31/2022	ND	2.24	112	2.00	6.34		
Total Xylenes*	<0.150	0.150	03/31/2022	ND	6.66	111	6.00	6.45		
Total BTEX	<0.300	0.300	03/31/2022	ND						

Surrogate: 4-Bromofluorobenzene (PID) 104 % 69.9-140

Chloride, SM4500CI-B		mg/kg		Analyzed By: GM						
Analyte	Result	Reporting Limit	Analyzed	Method Blank	BS	% Recovery	True Value QC	RPD	Qualifier	
Chloride	560	16.0	03/31/2022	ND	400	100	400	0.00		

TPH 8015M		mg/kg		Analyzed By: MS					
Analyte	Result	Reporting Limit	Analyzed	Method Blank	BS	% Recovery	True Value QC	RPD	Qualifier
GRO C6-C10*	<10.0	10.0	03/31/2022	ND	202	101	200	2.64	
DRO >C10-C28*	15.9	10.0	03/31/2022	ND	191	95.5	200	0.704	
EXT DRO >C28-C36	<10.0	10.0	03/31/2022	ND					

Surrogate: 1-Chlorooctane 83.4 % 66.9-136

Surrogate: 1-Chlorooctadecane 90.5 % 59.5-142

Cardinal Laboratories

*=Accredited Analyte

PLEASE NOTE: Liability and Damages. Cardinal's liability and client's exclusive remedy for any claim arising, whether based in contract or tort, shall be limited to the amount paid by client for analyses. All claims, including those for negligence and any other cause whatsoever shall be deemed waived unless made in writing and received by Cardinal within thirty (30) days after completion of the applicable service. In no event shall Cardinal be liable for incidental or consequential damages, including, without limitation, business interruptions, loss of use, or loss of profits incurred by client, its subsidiaries, affiliates or successors arising out of or related to the performance of the services hereunder by Cardinal, regardless of whether such claim is based upon any of the above stated reasons or otherwise. Results relate only to the samples identified above. This report shall not be reproduced except in full with written approval of Cardinal Laboratories.

Celey D. Keene, Lab Director/Quality Manager



PHONE (575) 393-2326 • 101 E. MARLAND • HOBBS, NM 88240

Analytical Results For:

TRINITY OILFIELD SERVICES & RENTALS, LLC
 DAN DUNKELBERG
 P. O. BOX 2587
 HOBBS NM, 88241
 Fax To: NONE

Received:	03/29/2022	Sampling Date:	03/29/2022
Reported:	03/31/2022	Sampling Type:	Soil
Project Name:	FNR 26 FEDERAL #002H	Sampling Condition:	** (See Notes)
Project Number:	NONE GIVEN	Sample Received By:	Shalyn Rodriguez
Project Location:	OXY - EDDY CO NM		

Sample ID: SR - 142 @ 6" (H221246-17)

BTEx 8021B		mg/kg		Analyzed By: JH						
Analyte	Result	Reporting Limit	Analyzed	Method Blank	BS	% Recovery	True Value QC	RPD	Qualifier	
Benzene*	<0.050	0.050	03/31/2022	ND	2.17	109	2.00	1.46		
Toluene*	<0.050	0.050	03/31/2022	ND	2.21	110	2.00	5.26		
Ethylbenzene*	<0.050	0.050	03/31/2022	ND	2.24	112	2.00	6.34		
Total Xylenes*	<0.150	0.150	03/31/2022	ND	6.66	111	6.00	6.45		
Total BTEX	<0.300	0.300	03/31/2022	ND						

Surrogate: 4-Bromofluorobenzene (PID) 104 % 69.9-140

Chloride, SM4500CI-B		mg/kg		Analyzed By: GM						
Analyte	Result	Reporting Limit	Analyzed	Method Blank	BS	% Recovery	True Value QC	RPD	Qualifier	
Chloride	192	16.0	03/31/2022	ND	400	100	400	0.00		

TPH 8015M		mg/kg		Analyzed By: MS					
Analyte	Result	Reporting Limit	Analyzed	Method Blank	BS	% Recovery	True Value QC	RPD	Qualifier
GRO C6-C10*	<10.0	10.0	03/31/2022	ND	202	101	200	2.64	
DRO >C10-C28*	<10.0	10.0	03/31/2022	ND	191	95.5	200	0.704	
EXT DRO >C28-C36	<10.0	10.0	03/31/2022	ND					

Surrogate: 1-Chlorooctane 94.2 % 66.9-136

Surrogate: 1-Chlorooctadecane 95.7 % 59.5-142

Cardinal Laboratories

*=Accredited Analyte

PLEASE NOTE: Liability and Damages. Cardinal's liability and client's exclusive remedy for any claim arising, whether based in contract or tort, shall be limited to the amount paid by client for analyses. All claims, including those for negligence and any other cause whatsoever shall be deemed waived unless made in writing and received by Cardinal within thirty (30) days after completion of the applicable service. In no event shall Cardinal be liable for incidental or consequential damages, including, without limitation, business interruptions, loss of use, or loss of profits incurred by client, its subsidiaries, affiliates or successors arising out of or related to the performance of the services hereunder by Cardinal, regardless of whether such claim is based upon any of the above stated reasons or otherwise. Results relate only to the samples identified above. This report shall not be reproduced except in full with written approval of Cardinal Laboratories.

Celey D. Keene, Lab Director/Quality Manager



PHONE (575) 393-2326 • 101 E. MARLAND • HOBBS, NM 88240

Analytical Results For:

TRINITY OILFIELD SERVICES & RENTALS, LLC
 DAN DUNKELBERG
 P. O. BOX 2587
 HOBBS NM, 88241
 Fax To: NONE

Received:	03/29/2022	Sampling Date:	03/29/2022
Reported:	03/31/2022	Sampling Type:	Soil
Project Name:	FNR 26 FEDERAL #002H	Sampling Condition:	** (See Notes)
Project Number:	NONE GIVEN	Sample Received By:	Shalyn Rodriguez
Project Location:	OXY - EDDY CO NM		

Sample ID: SR - 143 @ 6" (H221246-18)

BTEx 8021B		mg/kg		Analyzed By: JH						
Analyte	Result	Reporting Limit	Analyzed	Method Blank	BS	% Recovery	True Value QC	RPD	Qualifier	
Benzene*	<0.050	0.050	03/31/2022	ND	2.17	109	2.00	1.46		
Toluene*	<0.050	0.050	03/31/2022	ND	2.21	110	2.00	5.26		
Ethylbenzene*	<0.050	0.050	03/31/2022	ND	2.24	112	2.00	6.34		
Total Xylenes*	<0.150	0.150	03/31/2022	ND	6.66	111	6.00	6.45		
Total BTEX	<0.300	0.300	03/31/2022	ND						

Surrogate: 4-Bromofluorobenzene (PID) 103 % 69.9-140

Chloride, SM4500Cl-B		mg/kg		Analyzed By: GM						
Analyte	Result	Reporting Limit	Analyzed	Method Blank	BS	% Recovery	True Value QC	RPD	Qualifier	
Chloride	560	16.0	03/31/2022	ND	432	108	400	3.77		

TPH 8015M		mg/kg		Analyzed By: MS					
Analyte	Result	Reporting Limit	Analyzed	Method Blank	BS	% Recovery	True Value QC	RPD	Qualifier
GRO C6-C10*	<10.0	10.0	03/31/2022	ND	202	101	200	2.64	
DRO >C10-C28*	17.2	10.0	03/31/2022	ND	191	95.5	200	0.704	
EXT DRO >C28-C36	<10.0	10.0	03/31/2022	ND					

Surrogate: 1-Chlorooctane 93.7 % 66.9-136

Surrogate: 1-Chlorooctadecane 104 % 59.5-142

Cardinal Laboratories

*=Accredited Analyte

PLEASE NOTE: Liability and Damages. Cardinal's liability and client's exclusive remedy for any claim arising, whether based in contract or tort, shall be limited to the amount paid by client for analyses. All claims, including those for negligence and any other cause whatsoever shall be deemed waived unless made in writing and received by Cardinal within thirty (30) days after completion of the applicable service. In no event shall Cardinal be liable for incidental or consequential damages, including, without limitation, business interruptions, loss of use, or loss of profits incurred by client, its subsidiaries, affiliates or successors arising out of or related to the performance of the services hereunder by Cardinal, regardless of whether such claim is based upon any of the above stated reasons or otherwise. Results relate only to the samples identified above. This report shall not be reproduced except in full with written approval of Cardinal Laboratories.

Celey D. Keene, Lab Director/Quality Manager



PHONE (575) 393-2326 ° 101 E. MARLAND ° HOBBS, NM 88240

Analytical Results For:

TRINITY OILFIELD SERVICES & RENTALS, LLC
 DAN DUNKELBERG
 P. O. BOX 2587
 HOBBS NM, 88241
 Fax To: NONE

Received:	03/29/2022	Sampling Date:	03/29/2022
Reported:	03/31/2022	Sampling Type:	Soil
Project Name:	FNR 26 FEDERAL #002H	Sampling Condition:	** (See Notes)
Project Number:	NONE GIVEN	Sample Received By:	Shalyn Rodriguez
Project Location:	OXY - EDDY CO NM		

Sample ID: SR - 144 @ 6" (H221246-19)

BTX 8021B		mg/kg		Analyzed By: JH					
Analyte	Result	Reporting Limit	Analyzed	Method Blank	BS	% Recovery	True Value QC	RPD	Qualifier
Benzene*	<0.050	0.050	03/31/2022	ND	2.17	109	2.00	1.46	
Toluene*	<0.050	0.050	03/31/2022	ND	2.21	110	2.00	5.26	
Ethylbenzene*	<0.050	0.050	03/31/2022	ND	2.24	112	2.00	6.34	
Total Xylenes*	<0.150	0.150	03/31/2022	ND	6.66	111	6.00	6.45	
Total BTX	<0.300	0.300	03/31/2022	ND					

Surrogate: 4-Bromofluorobenzene (PID) 100 % 69.9-140

Chloride, SM4500CI-B		mg/kg		Analyzed By: GM						
Analyte	Result	Reporting Limit	Analyzed	Method Blank	BS	% Recovery	True Value QC	RPD	Qualifier	
Chloride	464	16.0	03/31/2022	ND	432	108	400	3.77		

TPH 8015M		mg/kg		Analyzed By: MS					
Analyte	Result	Reporting Limit	Analyzed	Method Blank	BS	% Recovery	True Value QC	RPD	Qualifier
GRO C6-C10*	<10.0	10.0	03/31/2022	ND	202	101	200	2.64	
DRO >C10-C28*	20.7	10.0	03/31/2022	ND	191	95.5	200	0.704	
EXT DRO >C28-C36	<10.0	10.0	03/31/2022	ND					

Surrogate: 1-Chlorooctane 94.6 % 66.9-136

Surrogate: 1-Chlorooctadecane 100 % 59.5-142

Cardinal Laboratories

*=Accredited Analyte

PLEASE NOTE: Liability and Damages. Cardinal's liability and client's exclusive remedy for any claim arising, whether based in contract or tort, shall be limited to the amount paid by client for analyses. All claims, including those for negligence and any other cause whatsoever shall be deemed waived unless made in writing and received by Cardinal within thirty (30) days after completion of the applicable service. In no event shall Cardinal be liable for incidental or consequential damages, including, without limitation, business interruptions, loss of use, or loss of profits incurred by client, its subsidiaries, affiliates or successors arising out of or related to the performance of the services hereunder by Cardinal, regardless of whether such claim is based upon any of the above stated reasons or otherwise. Results relate only to the samples identified above. This report shall not be reproduced except in full with written approval of Cardinal Laboratories.

Celey D. Keene, Lab Director/Quality Manager



PHONE (575) 393-2326 ° 101 E. MARLAND ° HOBBS, NM 88240

Analytical Results For:

TRINITY OILFIELD SERVICES & RENTALS, LLC
 DAN DUNKELBERG
 P. O. BOX 2587
 HOBBS NM, 88241
 Fax To: NONE

Received:	03/29/2022	Sampling Date:	03/29/2022
Reported:	03/31/2022	Sampling Type:	Soil
Project Name:	FNR 26 FEDERAL #002H	Sampling Condition:	** (See Notes)
Project Number:	NONE GIVEN	Sample Received By:	Shalyn Rodriguez
Project Location:	OXY - EDDY CO NM		

Sample ID: SR - 145 @ 6" (H221246-20)

BTEX 8021B		mg/kg		Analyzed By: JH						
Analyte	Result	Reporting Limit	Analyzed	Method Blank	BS	% Recovery	True Value QC	RPD	Qualifier	
Benzene*	<0.050	0.050	03/31/2022	ND	2.17	109	2.00	1.46		
Toluene*	<0.050	0.050	03/31/2022	ND	2.21	110	2.00	5.26		
Ethylbenzene*	<0.050	0.050	03/31/2022	ND	2.24	112	2.00	6.34		
Total Xylenes*	<0.150	0.150	03/31/2022	ND	6.66	111	6.00	6.45		
Total BTEX	<0.300	0.300	03/31/2022	ND						

Surrogate: 4-Bromofluorobenzene (PID) 104 % 69.9-140

Chloride, SM4500CI-B		mg/kg		Analyzed By: GM						
Analyte	Result	Reporting Limit	Analyzed	Method Blank	BS	% Recovery	True Value QC	RPD	Qualifier	
Chloride	208	16.0	03/31/2022	ND	432	108	400	3.77		

TPH 8015M		mg/kg		Analyzed By: MS					
Analyte	Result	Reporting Limit	Analyzed	Method Blank	BS	% Recovery	True Value QC	RPD	Qualifier
GRO C6-C10*	<10.0	10.0	03/31/2022	ND	202	101	200	2.64	
DRO >C10-C28*	<10.0	10.0	03/31/2022	ND	191	95.5	200	0.704	
EXT DRO >C28-C36	<10.0	10.0	03/31/2022	ND					

Surrogate: 1-Chlorooctane 94.1 % 66.9-136

Surrogate: 1-Chlorooctadecane 96.5 % 59.5-142

Cardinal Laboratories

*=Accredited Analyte

PLEASE NOTE: Liability and Damages. Cardinal's liability and client's exclusive remedy for any claim arising, whether based in contract or tort, shall be limited to the amount paid by client for analyses. All claims, including those for negligence and any other cause whatsoever shall be deemed waived unless made in writing and received by Cardinal within thirty (30) days after completion of the applicable service. In no event shall Cardinal be liable for incidental or consequential damages, including, without limitation, business interruptions, loss of use, or loss of profits incurred by client, its subsidiaries, affiliates or successors arising out of or related to the performance of the services hereunder by Cardinal, regardless of whether such claim is based upon any of the above stated reasons or otherwise. Results relate only to the samples identified above. This report shall not be reproduced except in full with written approval of Cardinal Laboratories.

Celey D. Keene, Lab Director/Quality Manager



PHONE (575) 393-2326 ° 101 E. MARLAND ° HOBBS, NM 88240

Analytical Results For:

TRINITY OILFIELD SERVICES & RENTALS, LLC
 DAN DUNKELBERG
 P. O. BOX 2587
 HOBBS NM, 88241
 Fax To: NONE

Received:	03/29/2022	Sampling Date:	03/29/2022
Reported:	03/31/2022	Sampling Type:	Soil
Project Name:	FNR 26 FEDERAL #002H	Sampling Condition:	** (See Notes)
Project Number:	NONE GIVEN	Sample Received By:	Shalyn Rodriguez
Project Location:	OXY - EDDY CO NM		

Sample ID: SR - 146 @ 6" (H221246-21)

BTEX 8021B		mg/kg		Analyzed By: JH						
Analyte	Result	Reporting Limit	Analyzed	Method Blank	BS	% Recovery	True Value QC	RPD	Qualifier	
Benzene*	<0.050	0.050	03/31/2022	ND	2.17	109	2.00	1.46		
Toluene*	<0.050	0.050	03/31/2022	ND	2.21	110	2.00	5.26		
Ethylbenzene*	<0.050	0.050	03/31/2022	ND	2.24	112	2.00	6.34		
Total Xylenes*	<0.150	0.150	03/31/2022	ND	6.66	111	6.00	6.45		
Total BTEX	<0.300	0.300	03/31/2022	ND						

Surrogate: 4-Bromofluorobenzene (PID) 106 % 69.9-140

Chloride, SM4500CI-B		mg/kg		Analyzed By: GM						
Analyte	Result	Reporting Limit	Analyzed	Method Blank	BS	% Recovery	True Value QC	RPD	Qualifier	
Chloride	592	16.0	03/31/2022	ND	432	108	400	3.77		

TPH 8015M		mg/kg		Analyzed By: MS					
Analyte	Result	Reporting Limit	Analyzed	Method Blank	BS	% Recovery	True Value QC	RPD	Qualifier
GRO C6-C10*	<10.0	10.0	03/31/2022	ND	202	101	200	2.64	
DRO >C10-C28*	17.4	10.0	03/31/2022	ND	191	95.5	200	0.704	
EXT DRO >C28-C36	<10.0	10.0	03/31/2022	ND					

Surrogate: 1-Chlorooctane 94.6 % 66.9-136

Surrogate: 1-Chlorooctadecane 102 % 59.5-142

Cardinal Laboratories

*=Accredited Analyte

PLEASE NOTE: Liability and Damages. Cardinal's liability and client's exclusive remedy for any claim arising, whether based in contract or tort, shall be limited to the amount paid by client for analyses. All claims, including those for negligence and any other cause whatsoever shall be deemed waived unless made in writing and received by Cardinal within thirty (30) days after completion of the applicable service. In no event shall Cardinal be liable for incidental or consequential damages, including, without limitation, business interruptions, loss of use, or loss of profits incurred by client, its subsidiaries, affiliates or successors arising out of or related to the performance of the services hereunder by Cardinal, regardless of whether such claim is based upon any of the above stated reasons or otherwise. Results relate only to the samples identified above. This report shall not be reproduced except in full with written approval of Cardinal Laboratories.

Celey D. Keene, Lab Director/Quality Manager



PHONE (575) 393-2326 ° 101 E. MARLAND ° HOBBS, NM 88240

Analytical Results For:

TRINITY OILFIELD SERVICES & RENTALS, LLC
 DAN DUNKELBERG
 P. O. BOX 2587
 HOBBS NM, 88241
 Fax To: NONE

Received:	03/29/2022	Sampling Date:	03/29/2022
Reported:	03/31/2022	Sampling Type:	Soil
Project Name:	FNR 26 FEDERAL #002H	Sampling Condition:	** (See Notes)
Project Number:	NONE GIVEN	Sample Received By:	Shalyn Rodriguez
Project Location:	OXY - EDDY CO NM		

Sample ID: SR - 147 @ 6" (H221246-22)

BTEx 8021B		mg/kg		Analyzed By: JH						
Analyte	Result	Reporting Limit	Analyzed	Method Blank	BS	% Recovery	True Value QC	RPD	Qualifier	
Benzene*	<0.050	0.050	03/31/2022	ND	2.17	109	2.00	1.46		
Toluene*	<0.050	0.050	03/31/2022	ND	2.21	110	2.00	5.26		
Ethylbenzene*	<0.050	0.050	03/31/2022	ND	2.24	112	2.00	6.34		
Total Xylenes*	<0.150	0.150	03/31/2022	ND	6.66	111	6.00	6.45		
Total BTEx	<0.300	0.300	03/31/2022	ND						

Surrogate: 4-Bromofluorobenzene (PID) 105 % 69.9-140

Chloride, SM4500CI-B		mg/kg		Analyzed By: GM						
Analyte	Result	Reporting Limit	Analyzed	Method Blank	BS	% Recovery	True Value QC	RPD	Qualifier	
Chloride	528	16.0	03/31/2022	ND	432	108	400	3.77		

TPH 8015M		mg/kg		Analyzed By: MS					
Analyte	Result	Reporting Limit	Analyzed	Method Blank	BS	% Recovery	True Value QC	RPD	Qualifier
GRO C6-C10*	<10.0	10.0	03/31/2022	ND	202	101	200	2.64	
DRO >C10-C28*	20.4	10.0	03/31/2022	ND	191	95.5	200	0.704	
EXT DRO >C28-C36	<10.0	10.0	03/31/2022	ND					

Surrogate: 1-Chlorooctane 110 % 66.9-136

Surrogate: 1-Chlorooctadecane 118 % 59.5-142

Cardinal Laboratories

*=Accredited Analyte

PLEASE NOTE: Liability and Damages. Cardinal's liability and client's exclusive remedy for any claim arising, whether based in contract or tort, shall be limited to the amount paid by client for analyses. All claims, including those for negligence and any other cause whatsoever shall be deemed waived unless made in writing and received by Cardinal within thirty (30) days after completion of the applicable service. In no event shall Cardinal be liable for incidental or consequential damages, including, without limitation, business interruptions, loss of use, or loss of profits incurred by client, its subsidiaries, affiliates or successors arising out of or related to the performance of the services hereunder by Cardinal, regardless of whether such claim is based upon any of the above stated reasons or otherwise. Results relate only to the samples identified above. This report shall not be reproduced except in full with written approval of Cardinal Laboratories.

Celey D. Keene, Lab Director/Quality Manager



PHONE (575) 393-2326 ° 101 E. MARLAND ° HOBBS, NM 88240

Analytical Results For:

TRINITY OILFIELD SERVICES & RENTALS, LLC
 DAN DUNKELBERG
 P. O. BOX 2587
 HOBBS NM, 88241
 Fax To: NONE

Received:	03/29/2022	Sampling Date:	03/29/2022
Reported:	03/31/2022	Sampling Type:	Soil
Project Name:	FNR 26 FEDERAL #002H	Sampling Condition:	** (See Notes)
Project Number:	NONE GIVEN	Sample Received By:	Shalyn Rodriguez
Project Location:	OXY - EDDY CO NM		

Sample ID: SR - 148 @ 6" (H221246-23)

BTX 8021B		mg/kg		Analyzed By: JH					
Analyte	Result	Reporting Limit	Analyzed	Method Blank	BS	% Recovery	True Value QC	RPD	Qualifier
Benzene*	<0.050	0.050	03/31/2022	ND	2.17	109	2.00	1.46	
Toluene*	<0.050	0.050	03/31/2022	ND	2.21	110	2.00	5.26	
Ethylbenzene*	<0.050	0.050	03/31/2022	ND	2.24	112	2.00	6.34	
Total Xylenes*	<0.150	0.150	03/31/2022	ND	6.66	111	6.00	6.45	
Total BTX	<0.300	0.300	03/31/2022	ND					

Surrogate: 4-Bromofluorobenzene (PID) 103 % 69.9-140

Chloride, SM4500CI-B		mg/kg		Analyzed By: GM						
Analyte	Result	Reporting Limit	Analyzed	Method Blank	BS	% Recovery	True Value QC	RPD	Qualifier	
Chloride	304	16.0	03/31/2022	ND	432	108	400	3.77		

TPH 8015M		mg/kg		Analyzed By: MS				S-04	
Analyte	Result	Reporting Limit	Analyzed	Method Blank	BS	% Recovery	True Value QC	RPD	Qualifier
GRO C6-C10*	<10.0	10.0	03/31/2022	ND	202	101	200	2.64	
DRO >C10-C28*	<10.0	10.0	03/31/2022	ND	191	95.5	200	0.704	
EXT DRO >C28-C36	<10.0	10.0	03/31/2022	ND					

Surrogate: 1-Chlorooctane 72.5 % 66.9-136

Surrogate: 1-Chlorooctadecane 52.4 % 59.5-142

Cardinal Laboratories

*=Accredited Analyte

PLEASE NOTE: Liability and Damages. Cardinal's liability and client's exclusive remedy for any claim arising, whether based in contract or tort, shall be limited to the amount paid by client for analyses. All claims, including those for negligence and any other cause whatsoever shall be deemed waived unless made in writing and received by Cardinal within thirty (30) days after completion of the applicable service. In no event shall Cardinal be liable for incidental or consequential damages, including, without limitation, business interruptions, loss of use, or loss of profits incurred by client, its subsidiaries, affiliates or successors arising out of or related to the performance of the services hereunder by Cardinal, regardless of whether such claim is based upon any of the above stated reasons or otherwise. Results relate only to the samples identified above. This report shall not be reproduced except in full with written approval of Cardinal Laboratories.

Celey D. Keene, Lab Director/Quality Manager



PHONE (575) 393-2326 ° 101 E. MARLAND ° HOBBS, NM 88240

Analytical Results For:

TRINITY OILFIELD SERVICES & RENTALS, LLC
 DAN DUNKELBERG
 P. O. BOX 2587
 HOBBS NM, 88241
 Fax To: NONE

Received:	03/29/2022	Sampling Date:	03/29/2022
Reported:	03/31/2022	Sampling Type:	Soil
Project Name:	FNR 26 FEDERAL #002H	Sampling Condition:	** (See Notes)
Project Number:	NONE GIVEN	Sample Received By:	Shalyn Rodriguez
Project Location:	OXY - EDDY CO NM		

Sample ID: CW - 2 E @ 3" (H221246-24)

BTX 8021B		mg/kg		Analyzed By: JH						
Analyte	Result	Reporting Limit	Analyzed	Method Blank	BS	% Recovery	True Value QC	RPD	Qualifier	
Benzene*	<0.050	0.050	03/31/2022	ND	2.17	109	2.00	1.46		
Toluene*	<0.050	0.050	03/31/2022	ND	2.21	110	2.00	5.26		
Ethylbenzene*	<0.050	0.050	03/31/2022	ND	2.24	112	2.00	6.34		
Total Xylenes*	<0.150	0.150	03/31/2022	ND	6.66	111	6.00	6.45		
Total BTX	<0.300	0.300	03/31/2022	ND						

Surrogate: 4-Bromofluorobenzene (PID) 103 % 69.9-140

Chloride, SM4500CI-B		mg/kg		Analyzed By: GM						
Analyte	Result	Reporting Limit	Analyzed	Method Blank	BS	% Recovery	True Value QC	RPD	Qualifier	
Chloride	64.0	16.0	03/31/2022	ND	432	108	400	3.77		

TPH 8015M		mg/kg		Analyzed By: MS					
Analyte	Result	Reporting Limit	Analyzed	Method Blank	BS	% Recovery	True Value QC	RPD	Qualifier
GRO C6-C10*	<10.0	10.0	03/31/2022	ND	202	101	200	2.64	
DRO >C10-C28*	<10.0	10.0	03/31/2022	ND	191	95.5	200	0.704	
EXT DRO >C28-C36	<10.0	10.0	03/31/2022	ND					

Surrogate: 1-Chlorooctane 114 % 66.9-136

Surrogate: 1-Chlorooctadecane 119 % 59.5-142

Cardinal Laboratories

*=Accredited Analyte

PLEASE NOTE: Liability and Damages. Cardinal's liability and client's exclusive remedy for any claim arising, whether based in contract or tort, shall be limited to the amount paid by client for analyses. All claims, including those for negligence and any other cause whatsoever shall be deemed waived unless made in writing and received by Cardinal within thirty (30) days after completion of the applicable service. In no event shall Cardinal be liable for incidental or consequential damages, including, without limitation, business interruptions, loss of use, or loss of profits incurred by client, its subsidiaries, affiliates or successors arising out of or related to the performance of the services hereunder by Cardinal, regardless of whether such claim is based upon any of the above stated reasons or otherwise. Results relate only to the samples identified above. This report shall not be reproduced except in full with written approval of Cardinal Laboratories.

Celey D. Keene, Lab Director/Quality Manager



PHONE (575) 393-2326 ° 101 E. MARLAND ° HOBBS, NM 88240

Notes and Definitions

S-04	The surrogate recovery for this sample is outside of established control limits due to a sample matrix effect.
ND	Analyte NOT DETECTED at or above the reporting limit
RPD	Relative Percent Difference
**	Samples not received at proper temperature of 6°C or below.
***	Insufficient time to reach temperature.
-	Chloride by SM4500Cl-B does not require samples be received at or below 6°C Samples reported on an as received basis (wet) unless otherwise noted on report

Cardinal Laboratories

*=Accredited Analyte

PLEASE NOTE: Liability and Damages. Cardinal's liability and client's exclusive remedy for any claim arising, whether based in contract or tort, shall be limited to the amount paid by client for analyses. All claims, including those for negligence and any other cause whatsoever shall be deemed waived unless made in writing and received by Cardinal within thirty (30) days after completion of the applicable service. In no event shall Cardinal be liable for incidental or consequential damages, including, without limitation, business interruptions, loss of use, or loss of profits incurred by client, its subsidiaries, affiliates or successors arising out of or related to the performance of the services hereunder by Cardinal, regardless of whether such claim is based upon any of the above stated reasons or otherwise. Results relate only to the samples identified above. This report shall not be reproduced except in full with written approval of Cardinal Laboratories.

A handwritten signature in black ink, appearing to read "Celey D. Keene".

Celey D. Keene, Lab Director/Quality Manager

 CARDINAL Laboratories		101 East Marland, Hobbs, NM 88240 (575) 393-2326 FAX (575) 393-2476		CHAIN-OF-CUSTODY AND ANALYSIS REQUEST	
Company Name: Trinity Oilfield Services Project Manager: Dan Dunkelberg Address: 8425 N Dal Paso City: Hobbs State: NM Zip: 88241 Phone #: _____ Fax #: _____ Project #: _____ Project Name: FNR 26 FEDERAL #002H Project Location: Eddy Co., NM Sample Name: AB				P.O. #: _____ Company: OKY USA, Inc. Attn: Wade Dittich Address: _____ City: _____ State: _____ Zip: _____ Phone #: _____ Fax #: _____	
BILL TO				ANALYSIS REQUEST	
FOR LAB USE ONLY					
Lab I.D.	Sample I.D.	(G)RAB OR (C)OMP.	# CONTAINERS	MATRIX	PRESERV.
				GROUNDWATER	
				WASTEWATER	
				SOIL	
				OIL	
				SLUDGE	
				OTHER :	
				ACID/BASE:	
				ICE / COOL	
				OTHER :	
				DATE	TIME
1	SR-126 @ 6"	C 1	X	3/29/2022	900
2	SR-127 @ 6"	C 1	X	3/29/2022	905
3	SR-128 @ 6"	C 1	X	3/29/2022	910
4	SR-129 @ 6"	C 1	X	3/29/2022	915
5	SR-130 @ 6"	C 1	X	3/29/2022	920
6	SR-131 @ 6"	C 1	X	3/29/2022	925
7	SR-132 @ 6"	C 1	X	3/29/2022	930
8	SR-133 @ 6"	C 1	X	3/29/2022	935
9	SR-134 @ 6"	C 1	X	3/29/2022	940
10	SR-135 @ 6"	C 1	X	3/29/2022	945
PLEASE NOTE: Liability and Damages. Cardinal's liability and clients' expenses are limited to the amount paid for the service. All claims must be filed within 30 days after completion of the applicable service. In no event shall Cardinal be liable for incidental or consequential damages, including without limitation, business interruptions, loss of use, or loss of profits incurred by client, its subsidiaries, affiliates or successors arising out of or resulting from the performance of services hereunder by Cardinal, regardless of whether such claim is based upon any of the above stated theories or otherwise.					
Relinquished By:	Date: 3/29/22	Received By:	Time: 4:17	Verbal Result:	Yes <input type="checkbox"/> No <input type="checkbox"/> Add'l Phone #:
Relinquished By:	Date:	Received By:	Time:	All Results are emailed. Please provide Email address:	
REMARKS:					
Delivered By: (Circle One) <input type="checkbox"/> UPS <input type="checkbox"/> Bus <input type="checkbox"/> Other:					
Observed Temp. °C	29.36	Sample Condition	Cool Intact <input type="checkbox"/> Yes <input type="checkbox"/> No	CHECKED BY: (Initials)	Turnaround Time:
Corrected Temp. °C	28.82				Thermometer ID #113
					Correction Factor -0.5 °C
					Standard <input type="checkbox"/> X <input type="checkbox"/> Rush <input type="checkbox"/>
					Bacteria (only) Sample Condition
					Cool Intact <input type="checkbox"/> Yes <input type="checkbox"/> No <input type="checkbox"/>
					Observed Temp. °C
					Corrected Temp. °C

† Cardinal cannot accept verbal changes. Please email changes to celey.keene@cardinallabsnm.com

 CARDINAL Laboratories		101 East Marland, Hobbs, NM 88240 (575) 393-2326 FAX (575) 393-2476		CHAIN-OF-CUSTODY AND ANALYSIS REQUEST	
Company Name: Trinity Oilfield Services Project Manager: Dan Dunkelberg Address: 8426 N Dal Paso City: Hobbs State: NM Zip: 88241 Phone #: Fax #: Project Name: FNR 26 FEDERAL #002H Project Location: Eddy Co., NM Project Owner: (see below) dan@trinityoilfieldservices.com Sample Name: AB		P.O. #: Company: OXY USA, Inc. Attn: Wade Dittich Address: City: State: Zip: Phone #: Fax #: BILL TO			
Relinquished By: <i>AB</i> Date: 3/29/22 Time: 1417 Received By: <i>Shedrick</i> Date: Time: Remarks: Verbal Result: All Results are emailed. Please provide Email address: Add'l Phone #: Delivered By: (Circle One) Sample - UPS - Bus - Other: Observed Temp. °C: 29.30 Corrected Temp. °C: 28.80 Sample Condition: Cool Intact <input checked="" type="checkbox"/> Yes <input type="checkbox"/> No CHECKED BY: <i>SR</i> Turnaround Time: Thermometer ID #113 Correction Factor -0.5 °C Bacteria (only) Sample Condition: Cool Intact <input type="checkbox"/> Yes <input type="checkbox"/> No Observed Temp. °C: Corrected Temp. °C: Rush <input type="checkbox"/>		ANALYSIS REQUEST Matrix: GROUNDWATER <input type="checkbox"/> WASTEWATER <input type="checkbox"/> SOIL <input type="checkbox"/> OIL <input type="checkbox"/> SLUDGE <input type="checkbox"/> OTHER: ACID/BASE: ICE / COOL <input type="checkbox"/> OTHER: DATE: 3/29/2022 TIME: 950 Chloride <input type="checkbox"/> TPH <input type="checkbox"/> BTEX <input type="checkbox"/>			

PLEASE NOTE: Liability and Damages. Cardinal's liability and client's exclusive remedy for any claim arising whether based in contract or tort, shall be limited to the amount paid by the client for the analysis. All claims including those for negligence and any other cause whatsoever shall be deemed waived unless made in writing and received by Cardinal within 30 days after completion of the applicable services. In no event shall Cardinal be liable for incidental or consequential damages, including without limitation, business interruptions, loss of use, or loss of profits incurred by client, its subsidiaries, affiliates or successors arising out of or related to the performance of services rendered by Cardinal, regardless of whether such claim is based upon any of the above stated reasons or otherwise.

Lab I.D.	Sample I.D.	(G)RAB OR (C)OMP.	# CONTAINERS	MATRIX	PRESERV.	SAMPLING	DATE	TIME	Chloride	TPH	BTEX
11	SR-136 @ 6"	C 1	1	X			3/29/2022	950	X	X	X
12	SR-137 @ 6"	C 1	1	X			3/29/2022	955	X	X	X
13	SR-138 @ 6"	C 1	1	X			3/29/2022	1000	X	X	X
14	SR-139 @ 6"	C 1	1	X			3/29/2022	1005	X	X	X
15	SR-140 @ 6"	C 1	1	X			3/29/2022	1010	X	X	X
16	SR-141 @ 6"	C 1	1	X			3/29/2022	1015	X	X	X
17	SR-142 @ 6"	C 1	1	X			3/29/2022	1020	X	X	X
18	SR-143 @ 6"	C 1	1	X			3/29/2022	1025	X	X	X
19	SR-144 @ 6"	C 1	1	X			3/29/2022	1030	X	X	X
20	SR-145 @ 6"	C 1	1	X			3/29/2022	1035	X	X	X

† Cardinal cannot accept verbal changes. Please email changes to celey.keene@cardinallabsnm.com

Page 29 of 29



PHONE (575) 393-2326 ° 101 E. MARLAND ° HOBBS, NM 88240

April 04, 2022

DAN DUNKELBERG

TRINITY OILFIELD SERVICES & RENTALS, LLC

P. O. BOX 2587

HOBBS, NM 88241

RE: FNR 26 FEDERAL #002H

Enclosed are the results of analyses for samples received by the laboratory on 03/31/22 13:20.

Cardinal Laboratories is accredited through Texas NELAP under certificate number T104704398-21-14. Accreditation applies to drinking water, non-potable water and solid and chemical materials. All accredited analytes are denoted by an asterisk (*). For a complete list of accredited analytes and matrices visit the TCEQ website at www.tceq.texas.gov/field/qa/lab_accred_certif.html.

Cardinal Laboratories is accredited through the State of Colorado Department of Public Health and Environment for:

Method EPA 552.2	Haloacetic Acids (HAA-5)
Method EPA 524.2	Total Trihalomethanes (TTHM)
Method EPA 524.4	Regulated VOCs (V1, V2, V3)

Accreditation applies to public drinking water matrices.

This report meets NELAP requirements and is made up of a cover page, analytical results, and a copy of the original chain-of-custody. If you have any questions concerning this report, please feel free to contact me.

Sincerely,

A handwritten signature in black ink that reads "Celey D. Keene". The signature is written in a cursive style with a large, stylized 'C' and 'K'.

Celey D. Keene

Lab Director/Quality Manager



PHONE (575) 393-2326 • 101 E. MARLAND • HOBBS, NM 88240

Analytical Results For:

TRINITY OILFIELD SERVICES & RENTALS, LLC
 DAN DUNKELBERG
 P. O. BOX 2587
 HOBBS NM, 88241
 Fax To: NONE

Received:	03/31/2022	Sampling Date:	03/31/2022
Reported:	04/04/2022	Sampling Type:	Soil
Project Name:	FNR 26 FEDERAL #002H	Sampling Condition:	** (See Notes)
Project Number:	NONE GIVEN	Sample Received By:	Tamara Oldaker
Project Location:	OXY - EDDY CO NM		

Sample ID: SR - 110 @ 6" (H221294-01)

BTEX 8021B		mg/kg		Analyzed By: MS\						
Analyte	Result	Reporting Limit	Analyzed	Method Blank	BS	% Recovery	True Value QC	RPD	Qualifier	
Benzene*	<0.050	0.050	04/02/2022	ND	2.14	107	2.00	0.656		
Toluene*	<0.050	0.050	04/02/2022	ND	2.11	106	2.00	1.19		
Ethylbenzene*	<0.050	0.050	04/02/2022	ND	2.11	105	2.00	0.326		
Total Xylenes*	<0.150	0.150	04/02/2022	ND	6.51	108	6.00	0.262		
Total BTEX	<0.300	0.300	04/02/2022	ND						

Surrogate: 4-Bromofluorobenzene (PID) 105 % 69.9-140

Chloride, SM4500Cl-B		mg/kg		Analyzed By: AC					
Analyte	Result	Reporting Limit	Analyzed	Method Blank	BS	% Recovery	True Value QC	RPD	Qualifier
Chloride	1010	16.0	04/04/2022	ND	432	108	400	7.69	

TPH 8015M		mg/kg		Analyzed By: MS					
Analyte	Result	Reporting Limit	Analyzed	Method Blank	BS	% Recovery	True Value QC	RPD	Qualifier
GRO C6-C10*	<10.0	10.0	04/01/2022	ND	189	94.6	200	3.12	
DRO >C10-C28*	330	10.0	04/01/2022	ND	186	92.9	200	3.68	
EXT DRO >C28-C36	84.3	10.0	04/01/2022	ND					

Surrogate: 1-Chlorooctane 99.2 % 66.9-136

Surrogate: 1-Chlorooctadecane 123 % 59.5-142

Cardinal Laboratories

*=Accredited Analyte

PLEASE NOTE: Liability and Damages. Cardinal's liability and client's exclusive remedy for any claim arising, whether based in contract or tort, shall be limited to the amount paid by client for analyses. All claims, including those for negligence and any other cause whatsoever shall be deemed waived unless made in writing and received by Cardinal within thirty (30) days after completion of the applicable service. In no event shall Cardinal be liable for incidental or consequential damages, including, without limitation, business interruptions, loss of use, or loss of profits incurred by client, its subsidiaries, affiliates or successors arising out of or related to the performance of the services hereunder by Cardinal, regardless of whether such claim is based upon any of the above stated reasons or otherwise. Results relate only to the samples identified above. This report shall not be reproduced except in full with written approval of Cardinal Laboratories.

Celey D. Keene, Lab Director/Quality Manager



PHONE (575) 393-2326 ° 101 E. MARLAND ° HOBBS, NM 88240

Analytical Results For:

TRINITY OILFIELD SERVICES & RENTALS, LLC
 DAN DUNKELBERG
 P. O. BOX 2587
 HOBBS NM, 88241
 Fax To: NONE

Received:	03/31/2022	Sampling Date:	03/31/2022
Reported:	04/04/2022	Sampling Type:	Soil
Project Name:	FNR 26 FEDERAL #002H	Sampling Condition:	** (See Notes)
Project Number:	NONE GIVEN	Sample Received By:	Tamara Oldaker
Project Location:	OXY - EDDY CO NM		

Sample ID: SR - 111 @ 6" (H221294-02)

BTEx 8021B		mg/kg		Analyzed By: MS\						
Analyte	Result	Reporting Limit	Analyzed	Method Blank	BS	% Recovery	True Value QC	RPD	Qualifier	
Benzene*	<0.050	0.050	04/02/2022	ND	2.14	107	2.00	0.656		
Toluene*	<0.050	0.050	04/02/2022	ND	2.11	106	2.00	1.19		
Ethylbenzene*	<0.050	0.050	04/02/2022	ND	2.11	105	2.00	0.326		
Total Xylenes*	<0.150	0.150	04/02/2022	ND	6.51	108	6.00	0.262		
Total BTEX	<0.300	0.300	04/02/2022	ND						

Surrogate: 4-Bromofluorobenzene (PID) 106 % 69.9-140

Chloride, SM4500Cl-B		mg/kg		Analyzed By: AC						
Analyte	Result	Reporting Limit	Analyzed	Method Blank	BS	% Recovery	True Value QC	RPD	Qualifier	
Chloride	992	16.0	04/04/2022	ND	432	108	400	7.69		

TPH 8015M		mg/kg		Analyzed By: MS					
Analyte	Result	Reporting Limit	Analyzed	Method Blank	BS	% Recovery	True Value QC	RPD	Qualifier
GRO C6-C10*	<10.0	10.0	04/01/2022	ND	189	94.6	200	3.12	
DRO >C10-C28*	283	10.0	04/01/2022	ND	186	92.9	200	3.68	
EXT DRO >C28-C36	72.1	10.0	04/01/2022	ND					

Surrogate: 1-Chlorooctane 86.8 % 66.9-136

Surrogate: 1-Chlorooctadecane 108 % 59.5-142

Cardinal Laboratories

*=Accredited Analyte

PLEASE NOTE: Liability and Damages. Cardinal's liability and client's exclusive remedy for any claim arising, whether based in contract or tort, shall be limited to the amount paid by client for analyses. All claims, including those for negligence and any other cause whatsoever shall be deemed waived unless made in writing and received by Cardinal within thirty (30) days after completion of the applicable service. In no event shall Cardinal be liable for incidental or consequential damages, including, without limitation, business interruptions, loss of use, or loss of profits incurred by client, its subsidiaries, affiliates or successors arising out of or related to the performance of the services hereunder by Cardinal, regardless of whether such claim is based upon any of the above stated reasons or otherwise. Results relate only to the samples identified above. This report shall not be reproduced except in full with written approval of Cardinal Laboratories.

Celey D. Keene, Lab Director/Quality Manager



PHONE (575) 393-2326 ° 101 E. MARLAND ° HOBBS, NM 88240

Analytical Results For:

TRINITY OILFIELD SERVICES & RENTALS, LLC
 DAN DUNKELBERG
 P. O. BOX 2587
 HOBBS NM, 88241
 Fax To: NONE

Received:	03/31/2022	Sampling Date:	03/31/2022
Reported:	04/04/2022	Sampling Type:	Soil
Project Name:	FNR 26 FEDERAL #002H	Sampling Condition:	** (See Notes)
Project Number:	NONE GIVEN	Sample Received By:	Tamara Oldaker
Project Location:	OXY - EDDY CO NM		

Sample ID: SR - 112 @ 6" (H221294-03)

BTEx 8021B		mg/kg		Analyzed By: MS\						
Analyte	Result	Reporting Limit	Analyzed	Method Blank	BS	% Recovery	True Value QC	RPD	Qualifier	
Benzene*	<0.050	0.050	04/02/2022	ND	2.14	107	2.00	0.656		
Toluene*	<0.050	0.050	04/02/2022	ND	2.11	106	2.00	1.19		
Ethylbenzene*	<0.050	0.050	04/02/2022	ND	2.11	105	2.00	0.326		
Total Xylenes*	<0.150	0.150	04/02/2022	ND	6.51	108	6.00	0.262		
Total BTEx	<0.300	0.300	04/02/2022	ND						

Surrogate: 4-Bromofluorobenzene (PID) 105 % 69.9-140

Chloride, SM4500CI-B		mg/kg		Analyzed By: AC						
Analyte	Result	Reporting Limit	Analyzed	Method Blank	BS	% Recovery	True Value QC	RPD	Qualifier	
Chloride	240	16.0	04/04/2022	ND	432	108	400	7.69		

TPH 8015M		mg/kg		Analyzed By: MS					
Analyte	Result	Reporting Limit	Analyzed	Method Blank	BS	% Recovery	True Value QC	RPD	Qualifier
GRO C6-C10*	<10.0	10.0	04/01/2022	ND	189	94.6	200	3.12	
DRO >C10-C28*	69.0	10.0	04/01/2022	ND	186	92.9	200	3.68	
EXT DRO >C28-C36	<10.0	10.0	04/01/2022	ND					

Surrogate: 1-Chlorooctane 119 % 66.9-136

Surrogate: 1-Chlorooctadecane 135 % 59.5-142

Cardinal Laboratories

*=Accredited Analyte

PLEASE NOTE: Liability and Damages. Cardinal's liability and client's exclusive remedy for any claim arising, whether based in contract or tort, shall be limited to the amount paid by client for analyses. All claims, including those for negligence and any other cause whatsoever shall be deemed waived unless made in writing and received by Cardinal within thirty (30) days after completion of the applicable service. In no event shall Cardinal be liable for incidental or consequential damages, including, without limitation, business interruptions, loss of use, or loss of profits incurred by client, its subsidiaries, affiliates or successors arising out of or related to the performance of the services hereunder by Cardinal, regardless of whether such claim is based upon any of the above stated reasons or otherwise. Results relate only to the samples identified above. This report shall not be reproduced except in full with written approval of Cardinal Laboratories.

Celey D. Keene, Lab Director/Quality Manager



PHONE (575) 393-2326 • 101 E. MARLAND • HOBBS, NM 88240

Analytical Results For:

TRINITY OILFIELD SERVICES & RENTALS, LLC
 DAN DUNKELBERG
 P. O. BOX 2587
 HOBBS NM, 88241
 Fax To: NONE

Received:	03/31/2022	Sampling Date:	03/31/2022
Reported:	04/04/2022	Sampling Type:	Soil
Project Name:	FNR 26 FEDERAL #002H	Sampling Condition:	** (See Notes)
Project Number:	NONE GIVEN	Sample Received By:	Tamara Oldaker
Project Location:	OXY - EDDY CO NM		

Sample ID: SR - 113 @ 6" (H221294-04)

BTEx 8021B		mg/kg		Analyzed By: MS\						
Analyte	Result	Reporting Limit	Analyzed	Method Blank	BS	% Recovery	True Value QC	RPD	Qualifier	
Benzene*	<0.050	0.050	04/02/2022	ND	2.14	107	2.00	0.656		
Toluene*	<0.050	0.050	04/02/2022	ND	2.11	106	2.00	1.19		
Ethylbenzene*	<0.050	0.050	04/02/2022	ND	2.11	105	2.00	0.326		
Total Xylenes*	<0.150	0.150	04/02/2022	ND	6.51	108	6.00	0.262		
Total BTEx	<0.300	0.300	04/02/2022	ND						

Surrogate: 4-Bromofluorobenzene (PID) 105 % 69.9-140

Chloride, SM4500CI-B		mg/kg		Analyzed By: AC						
Analyte	Result	Reporting Limit	Analyzed	Method Blank	BS	% Recovery	True Value QC	RPD	Qualifier	
Chloride	192	16.0	04/04/2022	ND	432	108	400	7.69		

TPH 8015M		mg/kg		Analyzed By: MS					
Analyte	Result	Reporting Limit	Analyzed	Method Blank	BS	% Recovery	True Value QC	RPD	Qualifier
GRO C6-C10*	<10.0	10.0	04/01/2022	ND	187	93.6	200	2.98	QR-03
DRO >C10-C28*	44.4	10.0	04/01/2022	ND	208	104	200	0.693	
EXT DRO >C28-C36	<10.0	10.0	04/01/2022	ND					

Surrogate: 1-Chlorooctane 93.2 % 66.9-136

Surrogate: 1-Chlorooctadecane 101 % 59.5-142

Cardinal Laboratories

*=Accredited Analyte

PLEASE NOTE: Liability and Damages. Cardinal's liability and client's exclusive remedy for any claim arising, whether based in contract or tort, shall be limited to the amount paid by client for analyses. All claims, including those for negligence and any other cause whatsoever shall be deemed waived unless made in writing and received by Cardinal within thirty (30) days after completion of the applicable service. In no event shall Cardinal be liable for incidental or consequential damages, including, without limitation, business interruptions, loss of use, or loss of profits incurred by client, its subsidiaries, affiliates or successors arising out of or related to the performance of the services hereunder by Cardinal, regardless of whether such claim is based upon any of the above stated reasons or otherwise. Results relate only to the samples identified above. This report shall not be reproduced except in full with written approval of Cardinal Laboratories.

Celey D. Keene, Lab Director/Quality Manager



PHONE (575) 393-2326 • 101 E. MARLAND • HOBBS, NM 88240

Analytical Results For:

TRINITY OILFIELD SERVICES & RENTALS, LLC
 DAN DUNKELBERG
 P. O. BOX 2587
 HOBBS NM, 88241
 Fax To: NONE

Received:	03/31/2022	Sampling Date:	03/31/2022
Reported:	04/04/2022	Sampling Type:	Soil
Project Name:	FNR 26 FEDERAL #002H	Sampling Condition:	** (See Notes)
Project Number:	NONE GIVEN	Sample Received By:	Tamara Oldaker
Project Location:	OXY - EDDY CO NM		

Sample ID: SR - 114 @ 6" (H221294-05)

BTX 8021B		mg/kg		Analyzed By: MS\						
Analyte	Result	Reporting Limit	Analyzed	Method Blank	BS	% Recovery	True Value QC	RPD	Qualifier	
Benzene*	<0.050	0.050	04/02/2022	ND	2.14	107	2.00	0.656		
Toluene*	<0.050	0.050	04/02/2022	ND	2.11	106	2.00	1.19		
Ethylbenzene*	<0.050	0.050	04/02/2022	ND	2.11	105	2.00	0.326		
Total Xylenes*	<0.150	0.150	04/02/2022	ND	6.51	108	6.00	0.262		
Total BTX	<0.300	0.300	04/02/2022	ND						

Surrogate: 4-Bromofluorobenzene (PID) 105 % 69.9-140

Chloride, SM4500CI-B		mg/kg		Analyzed By: AC						
Analyte	Result	Reporting Limit	Analyzed	Method Blank	BS	% Recovery	True Value QC	RPD	Qualifier	
Chloride	1020	16.0	04/04/2022	ND	416	104	400	0.00		

TPH 8015M		mg/kg		Analyzed By: MS					
Analyte	Result	Reporting Limit	Analyzed	Method Blank	BS	% Recovery	True Value QC	RPD	Qualifier
GRO C6-C10*	<10.0	10.0	04/01/2022	ND	187	93.6	200	2.98	
DRO >C10-C28*	209	10.0	04/01/2022	ND	208	104	200	0.693	
EXT DRO >C28-C36	45.7	10.0	04/01/2022	ND					

Surrogate: 1-Chlorooctane 81.3 % 66.9-136

Surrogate: 1-Chlorooctadecane 96.6 % 59.5-142

Cardinal Laboratories

*=Accredited Analyte

PLEASE NOTE: Liability and Damages. Cardinal's liability and client's exclusive remedy for any claim arising, whether based in contract or tort, shall be limited to the amount paid by client for analyses. All claims, including those for negligence and any other cause whatsoever shall be deemed waived unless made in writing and received by Cardinal within thirty (30) days after completion of the applicable service. In no event shall Cardinal be liable for incidental or consequential damages, including, without limitation, business interruptions, loss of use, or loss of profits incurred by client, its subsidiaries, affiliates or successors arising out of or related to the performance of the services hereunder by Cardinal, regardless of whether such claim is based upon any of the above stated reasons or otherwise. Results relate only to the samples identified above. This report shall not be reproduced except in full with written approval of Cardinal Laboratories.

Celey D. Keene, Lab Director/Quality Manager



PHONE (575) 393-2326 ° 101 E. MARLAND ° HOBBS, NM 88240

Analytical Results For:

TRINITY OILFIELD SERVICES & RENTALS, LLC
 DAN DUNKELBERG
 P. O. BOX 2587
 HOBBS NM, 88241
 Fax To: NONE

Received:	03/31/2022	Sampling Date:	03/31/2022
Reported:	04/04/2022	Sampling Type:	Soil
Project Name:	FNR 26 FEDERAL #002H	Sampling Condition:	** (See Notes)
Project Number:	NONE GIVEN	Sample Received By:	Tamara Oldaker
Project Location:	OXY - EDDY CO NM		

Sample ID: SR - 115 @ 6" (H221294-06)

BTX 8021B		mg/kg		Analyzed By: MS\						
Analyte	Result	Reporting Limit	Analyzed	Method Blank	BS	% Recovery	True Value QC	RPD	Qualifier	
Benzene*	<0.050	0.050	04/02/2022	ND	2.14	107	2.00	0.656		
Toluene*	<0.050	0.050	04/02/2022	ND	2.11	106	2.00	1.19		
Ethylbenzene*	<0.050	0.050	04/02/2022	ND	2.11	105	2.00	0.326		
Total Xylenes*	<0.150	0.150	04/02/2022	ND	6.51	108	6.00	0.262		
Total BTX	<0.300	0.300	04/02/2022	ND						

Surrogate: 4-Bromofluorobenzene (PID) 105 % 69.9-140

Chloride, SM4500CI-B		mg/kg		Analyzed By: AC						
Analyte	Result	Reporting Limit	Analyzed	Method Blank	BS	% Recovery	True Value QC	RPD	Qualifier	
Chloride	1090	16.0	04/04/2022	ND	416	104	400	0.00		

TPH 8015M		mg/kg		Analyzed By: MS					
Analyte	Result	Reporting Limit	Analyzed	Method Blank	BS	% Recovery	True Value QC	RPD	Qualifier
GRO C6-C10*	<10.0	10.0	04/02/2022	ND	187	93.6	200	2.98	
DRO >C10-C28*	213	10.0	04/02/2022	ND	208	104	200	0.693	
EXT DRO >C28-C36	46.9	10.0	04/02/2022	ND					

Surrogate: 1-Chlorooctane 88.3 % 66.9-136

Surrogate: 1-Chlorooctadecane 102 % 59.5-142

Cardinal Laboratories

*=Accredited Analyte

PLEASE NOTE: Liability and Damages. Cardinal's liability and client's exclusive remedy for any claim arising, whether based in contract or tort, shall be limited to the amount paid by client for analyses. All claims, including those for negligence and any other cause whatsoever shall be deemed waived unless made in writing and received by Cardinal within thirty (30) days after completion of the applicable service. In no event shall Cardinal be liable for incidental or consequential damages, including, without limitation, business interruptions, loss of use, or loss of profits incurred by client, its subsidiaries, affiliates or successors arising out of or related to the performance of the services hereunder by Cardinal, regardless of whether such claim is based upon any of the above stated reasons or otherwise. Results relate only to the samples identified above. This report shall not be reproduced except in full with written approval of Cardinal Laboratories.

Celey D. Keene, Lab Director/Quality Manager



PHONE (575) 393-2326 • 101 E. MARLAND • HOBBS, NM 88240

Analytical Results For:

TRINITY OILFIELD SERVICES & RENTALS, LLC
 DAN DUNKELBERG
 P. O. BOX 2587
 HOBBS NM, 88241
 Fax To: NONE

Received:	03/31/2022	Sampling Date:	03/31/2022
Reported:	04/04/2022	Sampling Type:	Soil
Project Name:	FNR 26 FEDERAL #002H	Sampling Condition:	** (See Notes)
Project Number:	NONE GIVEN	Sample Received By:	Tamara Oldaker
Project Location:	OXY - EDDY CO NM		

Sample ID: SR - 116 @ 6" (H221294-07)

BTEx 8021B		mg/kg		Analyzed By: MS\						
Analyte	Result	Reporting Limit	Analyzed	Method Blank	BS	% Recovery	True Value QC	RPD	Qualifier	
Benzene*	<0.050	0.050	04/02/2022	ND	2.14	107	2.00	0.656		
Toluene*	<0.050	0.050	04/02/2022	ND	2.11	106	2.00	1.19		
Ethylbenzene*	<0.050	0.050	04/02/2022	ND	2.11	105	2.00	0.326		
Total Xylenes*	<0.150	0.150	04/02/2022	ND	6.51	108	6.00	0.262		
Total BTEx	<0.300	0.300	04/02/2022	ND						

Surrogate: 4-Bromofluorobenzene (PID) 105 % 69.9-140

Chloride, SM4500CI-B		mg/kg		Analyzed By: AC						
Analyte	Result	Reporting Limit	Analyzed	Method Blank	BS	% Recovery	True Value QC	RPD	Qualifier	
Chloride	176	16.0	04/04/2022	ND	416	104	400	0.00		

TPH 8015M		mg/kg		Analyzed By: MS					
Analyte	Result	Reporting Limit	Analyzed	Method Blank	BS	% Recovery	True Value QC	RPD	Qualifier
GRO C6-C10*	<10.0	10.0	04/02/2022	ND	187	93.6	200	2.98	
DRO >C10-C28*	47.5	10.0	04/02/2022	ND	208	104	200	0.693	
EXT DRO >C28-C36	10.8	10.0	04/02/2022	ND					

Surrogate: 1-Chlorooctane 88.9 % 66.9-136

Surrogate: 1-Chlorooctadecane 96.4 % 59.5-142

Cardinal Laboratories

*=Accredited Analyte

PLEASE NOTE: Liability and Damages. Cardinal's liability and client's exclusive remedy for any claim arising, whether based in contract or tort, shall be limited to the amount paid by client for analyses. All claims, including those for negligence and any other cause whatsoever shall be deemed waived unless made in writing and received by Cardinal within thirty (30) days after completion of the applicable service. In no event shall Cardinal be liable for incidental or consequential damages, including, without limitation, business interruptions, loss of use, or loss of profits incurred by client, its subsidiaries, affiliates or successors arising out of or related to the performance of the services hereunder by Cardinal, regardless of whether such claim is based upon any of the above stated reasons or otherwise. Results relate only to the samples identified above. This report shall not be reproduced except in full with written approval of Cardinal Laboratories.

Celey D. Keene, Lab Director/Quality Manager



PHONE (575) 393-2326 • 101 E. MARLAND • HOBBS, NM 88240

Analytical Results For:

TRINITY OILFIELD SERVICES & RENTALS, LLC
 DAN DUNKELBERG
 P. O. BOX 2587
 HOBBS NM, 88241
 Fax To: NONE

Received:	03/31/2022	Sampling Date:	03/31/2022
Reported:	04/04/2022	Sampling Type:	Soil
Project Name:	FNR 26 FEDERAL #002H	Sampling Condition:	** (See Notes)
Project Number:	NONE GIVEN	Sample Received By:	Tamara Oldaker
Project Location:	OXY - EDDY CO NM		

Sample ID: SR - 117 @ 6" (H221294-08)

BTX 8021B		mg/kg		Analyzed By: MS\						
Analyte	Result	Reporting Limit	Analyzed	Method Blank	BS	% Recovery	True Value QC	RPD	Qualifier	
Benzene*	<0.050	0.050	04/02/2022	ND	2.14	107	2.00	0.656		
Toluene*	<0.050	0.050	04/02/2022	ND	2.11	106	2.00	1.19		
Ethylbenzene*	<0.050	0.050	04/02/2022	ND	2.11	105	2.00	0.326		
Total Xylenes*	<0.150	0.150	04/02/2022	ND	6.51	108	6.00	0.262		
Total BTX	<0.300	0.300	04/02/2022	ND						

Surrogate: 4-Bromofluorobenzene (PID) 105 % 69.9-140

Chloride, SM4500CI-B		mg/kg		Analyzed By: AC						
Analyte	Result	Reporting Limit	Analyzed	Method Blank	BS	% Recovery	True Value QC	RPD	Qualifier	
Chloride	144	16.0	04/04/2022	ND	416	104	400	0.00		

TPH 8015M		mg/kg		Analyzed By: MS					
Analyte	Result	Reporting Limit	Analyzed	Method Blank	BS	% Recovery	True Value QC	RPD	Qualifier
GRO C6-C10*	<10.0	10.0	04/02/2022	ND	187	93.6	200	2.98	
DRO >C10-C28*	27.7	10.0	04/02/2022	ND	208	104	200	0.693	
EXT DRO >C28-C36	<10.0	10.0	04/02/2022	ND					

Surrogate: 1-Chlorooctane 88.0 % 66.9-136

Surrogate: 1-Chlorooctadecane 93.4 % 59.5-142

Cardinal Laboratories

*=Accredited Analyte

PLEASE NOTE: Liability and Damages. Cardinal's liability and client's exclusive remedy for any claim arising, whether based in contract or tort, shall be limited to the amount paid by client for analyses. All claims, including those for negligence and any other cause whatsoever shall be deemed waived unless made in writing and received by Cardinal within thirty (30) days after completion of the applicable service. In no event shall Cardinal be liable for incidental or consequential damages, including, without limitation, business interruptions, loss of use, or loss of profits incurred by client, its subsidiaries, affiliates or successors arising out of or related to the performance of the services hereunder by Cardinal, regardless of whether such claim is based upon any of the above stated reasons or otherwise. Results relate only to the samples identified above. This report shall not be reproduced except in full with written approval of Cardinal Laboratories.

Celey D. Keene, Lab Director/Quality Manager



PHONE (575) 393-2326 • 101 E. MARLAND • HOBBS, NM 88240

Analytical Results For:

TRINITY OILFIELD SERVICES & RENTALS, LLC
 DAN DUNKELBERG
 P. O. BOX 2587
 HOBBS NM, 88241
 Fax To: NONE

Received:	03/31/2022	Sampling Date:	03/31/2022
Reported:	04/04/2022	Sampling Type:	Soil
Project Name:	FNR 26 FEDERAL #002H	Sampling Condition:	** (See Notes)
Project Number:	NONE GIVEN	Sample Received By:	Tamara Oldaker
Project Location:	OXY - EDDY CO NM		

Sample ID: SR - 118 @ 6" (H221294-09)

BTEx 8021B		mg/kg		Analyzed By: MS\						
Analyte	Result	Reporting Limit	Analyzed	Method Blank	BS	% Recovery	True Value QC	RPD	Qualifier	
Benzene*	<0.050	0.050	04/02/2022	ND	2.14	107	2.00	0.656		
Toluene*	<0.050	0.050	04/02/2022	ND	2.11	106	2.00	1.19		
Ethylbenzene*	<0.050	0.050	04/02/2022	ND	2.11	105	2.00	0.326		
Total Xylenes*	<0.150	0.150	04/02/2022	ND	6.51	108	6.00	0.262		
Total BTEx	<0.300	0.300	04/02/2022	ND						

Surrogate: 4-Bromofluorobenzene (PID) 105 % 69.9-140

Chloride, SM4500CI-B		mg/kg		Analyzed By: AC						
Analyte	Result	Reporting Limit	Analyzed	Method Blank	BS	% Recovery	True Value QC	RPD	Qualifier	
Chloride	160	16.0	04/04/2022	ND	416	104	400	0.00		

TPH 8015M		mg/kg		Analyzed By: MS					
Analyte	Result	Reporting Limit	Analyzed	Method Blank	BS	% Recovery	True Value QC	RPD	Qualifier
GRO C6-C10*	<10.0	10.0	04/02/2022	ND	187	93.6	200	2.98	
DRO >C10-C28*	56.0	10.0	04/02/2022	ND	208	104	200	0.693	
EXT DRO >C28-C36	13.5	10.0	04/02/2022	ND					

Surrogate: 1-Chlorooctane 88.2 % 66.9-136

Surrogate: 1-Chlorooctadecane 97.4 % 59.5-142

Cardinal Laboratories

*=Accredited Analyte

PLEASE NOTE: Liability and Damages. Cardinal's liability and client's exclusive remedy for any claim arising, whether based in contract or tort, shall be limited to the amount paid by client for analyses. All claims, including those for negligence and any other cause whatsoever shall be deemed waived unless made in writing and received by Cardinal within thirty (30) days after completion of the applicable service. In no event shall Cardinal be liable for incidental or consequential damages, including, without limitation, business interruptions, loss of use, or loss of profits incurred by client, its subsidiaries, affiliates or successors arising out of or related to the performance of the services hereunder by Cardinal, regardless of whether such claim is based upon any of the above stated reasons or otherwise. Results relate only to the samples identified above. This report shall not be reproduced except in full with written approval of Cardinal Laboratories.

Celey D. Keene, Lab Director/Quality Manager



PHONE (575) 393-2326 ° 101 E. MARLAND ° HOBBS, NM 88240

Analytical Results For:

TRINITY OILFIELD SERVICES & RENTALS, LLC
 DAN DUNKELBERG
 P. O. BOX 2587
 HOBBS NM, 88241
 Fax To: NONE

Received:	03/31/2022	Sampling Date:	03/31/2022
Reported:	04/04/2022	Sampling Type:	Soil
Project Name:	FNR 26 FEDERAL #002H	Sampling Condition:	** (See Notes)
Project Number:	NONE GIVEN	Sample Received By:	Tamara Oldaker
Project Location:	OXY - EDDY CO NM		

Sample ID: SR - 119 @ 6" (H221294-10)

BTEx 8021B		mg/kg		Analyzed By: MS\						
Analyte	Result	Reporting Limit	Analyzed	Method Blank	BS	% Recovery	True Value QC	RPD	Qualifier	
Benzene*	<0.050	0.050	04/02/2022	ND	2.14	107	2.00	0.656		
Toluene*	<0.050	0.050	04/02/2022	ND	2.11	106	2.00	1.19		
Ethylbenzene*	<0.050	0.050	04/02/2022	ND	2.11	105	2.00	0.326		
Total Xylenes*	<0.150	0.150	04/02/2022	ND	6.51	108	6.00	0.262		
Total BTEX	<0.300	0.300	04/02/2022	ND						

Surrogate: 4-Bromofluorobenzene (PID) 106 % 69.9-140

Chloride, SM4500CI-B		mg/kg		Analyzed By: AC						
Analyte	Result	Reporting Limit	Analyzed	Method Blank	BS	% Recovery	True Value QC	RPD	Qualifier	
Chloride	288	16.0	04/04/2022	ND	416	104	400	0.00		

TPH 8015M		mg/kg		Analyzed By: MS					
Analyte	Result	Reporting Limit	Analyzed	Method Blank	BS	% Recovery	True Value QC	RPD	Qualifier
GRO C6-C10*	<10.0	10.0	04/02/2022	ND	187	93.6	200	2.98	
DRO >C10-C28*	59.7	10.0	04/02/2022	ND	208	104	200	0.693	
EXT DRO >C28-C36	13.6	10.0	04/02/2022	ND					

Surrogate: 1-Chlorooctane 86.1 % 66.9-136

Surrogate: 1-Chlorooctadecane 93.9 % 59.5-142

Cardinal Laboratories

*=Accredited Analyte

PLEASE NOTE: Liability and Damages. Cardinal's liability and client's exclusive remedy for any claim arising, whether based in contract or tort, shall be limited to the amount paid by client for analyses. All claims, including those for negligence and any other cause whatsoever shall be deemed waived unless made in writing and received by Cardinal within thirty (30) days after completion of the applicable service. In no event shall Cardinal be liable for incidental or consequential damages, including, without limitation, business interruptions, loss of use, or loss of profits incurred by client, its subsidiaries, affiliates or successors arising out of or related to the performance of the services hereunder by Cardinal, regardless of whether such claim is based upon any of the above stated reasons or otherwise. Results relate only to the samples identified above. This report shall not be reproduced except in full with written approval of Cardinal Laboratories.

Celey D. Keene, Lab Director/Quality Manager



PHONE (575) 393-2326 ° 101 E. MARLAND ° HOBBS, NM 88240

Analytical Results For:

TRINITY OILFIELD SERVICES & RENTALS, LLC
 DAN DUNKELBERG
 P. O. BOX 2587
 HOBBS NM, 88241
 Fax To: NONE

Received:	03/31/2022	Sampling Date:	03/31/2022
Reported:	04/04/2022	Sampling Type:	Soil
Project Name:	FNR 26 FEDERAL #002H	Sampling Condition:	** (See Notes)
Project Number:	NONE GIVEN	Sample Received By:	Tamara Oldaker
Project Location:	OXY - EDDY CO NM		

Sample ID: SR - 120 @ 6" (H221294-11)

BTEx 8021B			mg/kg							
			Analyzed By: MS\							
Analyte	Result	Reporting Limit	Analyzed	Method Blank	BS	% Recovery	True Value QC	RPD	Qualifier	
Benzene*	<0.050	0.050	04/02/2022	ND	2.14	107	2.00	0.656		
Toluene*	<0.050	0.050	04/02/2022	ND	2.11	106	2.00	1.19		
Ethylbenzene*	<0.050	0.050	04/02/2022	ND	2.11	105	2.00	0.326		
Total Xylenes*	<0.150	0.150	04/02/2022	ND	6.51	108	6.00	0.262		
Total BTEX	<0.300	0.300	04/02/2022	ND						

Surrogate: 4-Bromofluorobenzene (PID) 105 % 69.9-140

Chloride, SM4500Cl-B			mg/kg							
			Analyzed By: AC							
Analyte	Result	Reporting Limit	Analyzed	Method Blank	BS	% Recovery	True Value QC	RPD	Qualifier	
Chloride	272	16.0	04/04/2022	ND	416	104	400	0.00		

TPH 8015M			mg/kg							
			Analyzed By: MS							
Analyte	Result	Reporting Limit	Analyzed	Method Blank	BS	% Recovery	True Value QC	RPD	Qualifier	
GRO C6-C10*	<10.0	10.0	04/02/2022	ND	187	93.6	200	2.98		
DRO >C10-C28*	69.0	10.0	04/02/2022	ND	208	104	200	0.693		
EXT DRO >C28-C36	14.7	10.0	04/02/2022	ND						

Surrogate: 1-Chlorooctane 86.7 % 66.9-136

Surrogate: 1-Chlorooctadecane 94.3 % 59.5-142

Cardinal Laboratories

*=Accredited Analyte

PLEASE NOTE: Liability and Damages. Cardinal's liability and client's exclusive remedy for any claim arising, whether based in contract or tort, shall be limited to the amount paid by client for analyses. All claims, including those for negligence and any other cause whatsoever shall be deemed waived unless made in writing and received by Cardinal within thirty (30) days after completion of the applicable service. In no event shall Cardinal be liable for incidental or consequential damages, including, without limitation, business interruptions, loss of use, or loss of profits incurred by client, its subsidiaries, affiliates or successors arising out of or related to the performance of the services hereunder by Cardinal, regardless of whether such claim is based upon any of the above stated reasons or otherwise. Results relate only to the samples identified above. This report shall not be reproduced except in full with written approval of Cardinal Laboratories.

Celey D. Keene, Lab Director/Quality Manager



PHONE (575) 393-2326 ° 101 E. MARLAND ° HOBBS, NM 88240

Analytical Results For:

TRINITY OILFIELD SERVICES & RENTALS, LLC
 DAN DUNKELBERG
 P. O. BOX 2587
 HOBBS NM, 88241
 Fax To: NONE

Received:	03/31/2022	Sampling Date:	03/31/2022
Reported:	04/04/2022	Sampling Type:	Soil
Project Name:	FNR 26 FEDERAL #002H	Sampling Condition:	** (See Notes)
Project Number:	NONE GIVEN	Sample Received By:	Tamara Oldaker
Project Location:	OXY - EDDY CO NM		

Sample ID: SR - 121 @ 6" (H221294-12)

BTEx 8021B		mg/kg		Analyzed By: MS\					
Analyte	Result	Reporting Limit	Analyzed	Method Blank	BS	% Recovery	True Value QC	RPD	Qualifier
Benzene*	<0.050	0.050	04/02/2022	ND	2.14	107	2.00	0.656	
Toluene*	<0.050	0.050	04/02/2022	ND	2.11	106	2.00	1.19	
Ethylbenzene*	<0.050	0.050	04/02/2022	ND	2.11	105	2.00	0.326	
Total Xylenes*	<0.150	0.150	04/02/2022	ND	6.51	108	6.00	0.262	
Total BTEX	<0.300	0.300	04/02/2022	ND					

Surrogate: 4-Bromofluorobenzene (PID) 105 % 69.9-140

Chloride, SM4500Cl-B		mg/kg		Analyzed By: AC						
Analyte	Result	Reporting Limit	Analyzed	Method Blank	BS	% Recovery	True Value QC	RPD	Qualifier	
Chloride	320	16.0	04/04/2022	ND	416	104	400	0.00		

TPH 8015M		mg/kg		Analyzed By: MS					
Analyte	Result	Reporting Limit	Analyzed	Method Blank	BS	% Recovery	True Value QC	RPD	Qualifier
GRO C6-C10*	<10.0	10.0	04/02/2022	ND	187	93.6	200	2.98	
DRO >C10-C28*	69.4	10.0	04/02/2022	ND	208	104	200	0.693	
EXT DRO >C28-C36	13.8	10.0	04/02/2022	ND					

Surrogate: 1-Chlorooctane 88.4 % 66.9-136

Surrogate: 1-Chlorooctadecane 96.5 % 59.5-142

Cardinal Laboratories

*=Accredited Analyte

PLEASE NOTE: Liability and Damages. Cardinal's liability and client's exclusive remedy for any claim arising, whether based in contract or tort, shall be limited to the amount paid by client for analyses. All claims, including those for negligence and any other cause whatsoever shall be deemed waived unless made in writing and received by Cardinal within thirty (30) days after completion of the applicable service. In no event shall Cardinal be liable for incidental or consequential damages, including, without limitation, business interruptions, loss of use, or loss of profits incurred by client, its subsidiaries, affiliates or successors arising out of or related to the performance of the services hereunder by Cardinal, regardless of whether such claim is based upon any of the above stated reasons or otherwise. Results relate only to the samples identified above. This report shall not be reproduced except in full with written approval of Cardinal Laboratories.

Celey D. Keene, Lab Director/Quality Manager



PHONE (575) 393-2326 ° 101 E. MARLAND ° HOBBS, NM 88240

Analytical Results For:

TRINITY OILFIELD SERVICES & RENTALS, LLC
 DAN DUNKELBERG
 P. O. BOX 2587
 HOBBS NM, 88241
 Fax To: NONE

Received:	03/31/2022	Sampling Date:	03/31/2022
Reported:	04/04/2022	Sampling Type:	Soil
Project Name:	FNR 26 FEDERAL #002H	Sampling Condition:	** (See Notes)
Project Number:	NONE GIVEN	Sample Received By:	Tamara Oldaker
Project Location:	OXY - EDDY CO NM		

Sample ID: SR - 122 @ 6" (H221294-13)

BTX 8021B		mg/kg		Analyzed By: MS\						
Analyte	Result	Reporting Limit	Analyzed	Method Blank	BS	% Recovery	True Value QC	RPD	Qualifier	
Benzene*	<0.050	0.050	04/02/2022	ND	2.14	107	2.00	0.656		
Toluene*	<0.050	0.050	04/02/2022	ND	2.11	106	2.00	1.19		
Ethylbenzene*	<0.050	0.050	04/02/2022	ND	2.11	105	2.00	0.326		
Total Xylenes*	<0.150	0.150	04/02/2022	ND	6.51	108	6.00	0.262		
Total BTX	<0.300	0.300	04/02/2022	ND						

Surrogate: 4-Bromofluorobenzene (PID) 105 % 69.9-140

Chloride, SM4500CI-B		mg/kg		Analyzed By: AC						
Analyte	Result	Reporting Limit	Analyzed	Method Blank	BS	% Recovery	True Value QC	RPD	Qualifier	
Chloride	320	16.0	04/04/2022	ND	416	104	400	0.00		

TPH 8015M		mg/kg		Analyzed By: MS					
Analyte	Result	Reporting Limit	Analyzed	Method Blank	BS	% Recovery	True Value QC	RPD	Qualifier
GRO C6-C10*	<10.0	10.0	04/02/2022	ND	187	93.6	200	2.98	
DRO >C10-C28*	60.2	10.0	04/02/2022	ND	208	104	200	0.693	
EXT DRO >C28-C36	11.6	10.0	04/02/2022	ND					

Surrogate: 1-Chlorooctane 81.2 % 66.9-136

Surrogate: 1-Chlorooctadecane 88.4 % 59.5-142

Cardinal Laboratories

*=Accredited Analyte

PLEASE NOTE: Liability and Damages. Cardinal's liability and client's exclusive remedy for any claim arising, whether based in contract or tort, shall be limited to the amount paid by client for analyses. All claims, including those for negligence and any other cause whatsoever shall be deemed waived unless made in writing and received by Cardinal within thirty (30) days after completion of the applicable service. In no event shall Cardinal be liable for incidental or consequential damages, including, without limitation, business interruptions, loss of use, or loss of profits incurred by client, its subsidiaries, affiliates or successors arising out of or related to the performance of the services hereunder by Cardinal, regardless of whether such claim is based upon any of the above stated reasons or otherwise. Results relate only to the samples identified above. This report shall not be reproduced except in full with written approval of Cardinal Laboratories.

Celey D. Keene, Lab Director/Quality Manager



PHONE (575) 393-2326 • 101 E. MARLAND • HOBBS, NM 88240

Analytical Results For:

TRINITY OILFIELD SERVICES & RENTALS, LLC
 DAN DUNKELBERG
 P. O. BOX 2587
 HOBBS NM, 88241
 Fax To: NONE

Received:	03/31/2022	Sampling Date:	03/31/2022
Reported:	04/04/2022	Sampling Type:	Soil
Project Name:	FNR 26 FEDERAL #002H	Sampling Condition:	** (See Notes)
Project Number:	NONE GIVEN	Sample Received By:	Tamara Oldaker
Project Location:	OXY - EDDY CO NM		

Sample ID: SR - 123 @ 6" (H221294-14)

BTX 8021B		mg/kg		Analyzed By: MS\						
Analyte	Result	Reporting Limit	Analyzed	Method Blank	BS	% Recovery	True Value QC	RPD	Qualifier	
Benzene*	<0.050	0.050	04/02/2022	ND	2.14	107	2.00	0.656		
Toluene*	<0.050	0.050	04/02/2022	ND	2.11	106	2.00	1.19		
Ethylbenzene*	<0.050	0.050	04/02/2022	ND	2.11	105	2.00	0.326		
Total Xylenes*	<0.150	0.150	04/02/2022	ND	6.51	108	6.00	0.262		
Total BTX	<0.300	0.300	04/02/2022	ND						

Surrogate: 4-Bromofluorobenzene (PID) 105 % 69.9-140

Chloride, SM4500CI-B		mg/kg		Analyzed By: AC						
Analyte	Result	Reporting Limit	Analyzed	Method Blank	BS	% Recovery	True Value QC	RPD	Qualifier	
Chloride	1310	16.0	04/04/2022	ND	416	104	400	0.00		

TPH 8015M		mg/kg		Analyzed By: MS					
Analyte	Result	Reporting Limit	Analyzed	Method Blank	BS	% Recovery	True Value QC	RPD	Qualifier
GRO C6-C10*	<10.0	10.0	04/02/2022	ND	187	93.6	200	2.98	
DRO >C10-C28*	323	10.0	04/02/2022	ND	208	104	200	0.693	
EXT DRO >C28-C36	71.8	10.0	04/02/2022	ND					

Surrogate: 1-Chlorooctane 86.9 % 66.9-136

Surrogate: 1-Chlorooctadecane 105 % 59.5-142

Cardinal Laboratories

*=Accredited Analyte

PLEASE NOTE: Liability and Damages. Cardinal's liability and client's exclusive remedy for any claim arising, whether based in contract or tort, shall be limited to the amount paid by client for analyses. All claims, including those for negligence and any other cause whatsoever shall be deemed waived unless made in writing and received by Cardinal within thirty (30) days after completion of the applicable service. In no event shall Cardinal be liable for incidental or consequential damages, including, without limitation, business interruptions, loss of use, or loss of profits incurred by client, its subsidiaries, affiliates or successors arising out of or related to the performance of the services hereunder by Cardinal, regardless of whether such claim is based upon any of the above stated reasons or otherwise. Results relate only to the samples identified above. This report shall not be reproduced except in full with written approval of Cardinal Laboratories.

Celey D. Keene, Lab Director/Quality Manager



PHONE (575) 393-2326 • 101 E. MARLAND • HOBBS, NM 88240

Analytical Results For:

TRINITY OILFIELD SERVICES & RENTALS, LLC
 DAN DUNKELBERG
 P. O. BOX 2587
 HOBBS NM, 88241
 Fax To: NONE

Received:	03/31/2022	Sampling Date:	03/31/2022
Reported:	04/04/2022	Sampling Type:	Soil
Project Name:	FNR 26 FEDERAL #002H	Sampling Condition:	** (See Notes)
Project Number:	NONE GIVEN	Sample Received By:	Tamara Oldaker
Project Location:	OXY - EDDY CO NM		

Sample ID: SR - 124 @ 6" (H221294-15)

BTX 8021B		mg/kg		Analyzed By: MS\						
Analyte	Result	Reporting Limit	Analyzed	Method Blank	BS	% Recovery	True Value QC	RPD	Qualifier	
Benzene*	<0.050	0.050	04/02/2022	ND	2.14	107	2.00	0.656		
Toluene*	<0.050	0.050	04/02/2022	ND	2.11	106	2.00	1.19		
Ethylbenzene*	<0.050	0.050	04/02/2022	ND	2.11	105	2.00	0.326		
Total Xylenes*	<0.150	0.150	04/02/2022	ND	6.51	108	6.00	0.262		
Total BTX	<0.300	0.300	04/02/2022	ND						

Surrogate: 4-Bromofluorobenzene (PID) 105 % 69.9-140

Chloride, SM4500CI-B		mg/kg		Analyzed By: AC						
Analyte	Result	Reporting Limit	Analyzed	Method Blank	BS	% Recovery	True Value QC	RPD	Qualifier	
Chloride	1220	16.0	04/04/2022	ND	416	104	400	0.00		

TPH 8015M		mg/kg		Analyzed By: MS					
Analyte	Result	Reporting Limit	Analyzed	Method Blank	BS	% Recovery	True Value QC	RPD	Qualifier
GRO C6-C10*	<10.0	10.0	04/02/2022	ND	187	93.6	200	2.98	
DRO >C10-C28*	309	10.0	04/02/2022	ND	208	104	200	0.693	
EXT DRO >C28-C36	71.5	10.0	04/02/2022	ND					

Surrogate: 1-Chlorooctane 86.2 % 66.9-136

Surrogate: 1-Chlorooctadecane 104 % 59.5-142

Cardinal Laboratories

*=Accredited Analyte

PLEASE NOTE: Liability and Damages. Cardinal's liability and client's exclusive remedy for any claim arising, whether based in contract or tort, shall be limited to the amount paid by client for analyses. All claims, including those for negligence and any other cause whatsoever shall be deemed waived unless made in writing and received by Cardinal within thirty (30) days after completion of the applicable service. In no event shall Cardinal be liable for incidental or consequential damages, including, without limitation, business interruptions, loss of use, or loss of profits incurred by client, its subsidiaries, affiliates or successors arising out of or related to the performance of the services hereunder by Cardinal, regardless of whether such claim is based upon any of the above stated reasons or otherwise. Results relate only to the samples identified above. This report shall not be reproduced except in full with written approval of Cardinal Laboratories.

Celey D. Keene, Lab Director/Quality Manager



PHONE (575) 393-2326 • 101 E. MARLAND • HOBBS, NM 88240

Analytical Results For:

TRINITY OILFIELD SERVICES & RENTALS, LLC
 DAN DUNKELBERG
 P. O. BOX 2587
 HOBBS NM, 88241
 Fax To: NONE

Received:	03/31/2022	Sampling Date:	03/31/2022
Reported:	04/04/2022	Sampling Type:	Soil
Project Name:	FNR 26 FEDERAL #002H	Sampling Condition:	** (See Notes)
Project Number:	NONE GIVEN	Sample Received By:	Tamara Oldaker
Project Location:	OXY - EDDY CO NM		

Sample ID: SR - 125 @ 6" (H221294-16)

BTEx 8021B		mg/kg		Analyzed By: MS\						
Analyte	Result	Reporting Limit	Analyzed	Method Blank	BS	% Recovery	True Value QC	RPD	Qualifier	
Benzene*	<0.050	0.050	04/02/2022	ND	2.22	111	2.00	5.40		
Toluene*	<0.050	0.050	04/02/2022	ND	2.19	109	2.00	5.34		
Ethylbenzene*	<0.050	0.050	04/02/2022	ND	2.18	109	2.00	5.83		
Total Xylenes*	<0.150	0.150	04/02/2022	ND	6.76	113	6.00	6.02		
Total BTEx	<0.300	0.300	04/02/2022	ND						

Surrogate: 4-Bromofluorobenzene (PID) 105 % 69.9-140

Chloride, SM4500Cl-B		mg/kg		Analyzed By: AC						
Analyte	Result	Reporting Limit	Analyzed	Method Blank	BS	% Recovery	True Value QC	RPD	Qualifier	
Chloride	1400	16.0	04/04/2022	ND	416	104	400	0.00		

TPH 8015M		mg/kg		Analyzed By: MS					
Analyte	Result	Reporting Limit	Analyzed	Method Blank	BS	% Recovery	True Value QC	RPD	Qualifier
GRO C6-C10*	<10.0	10.0	04/02/2022	ND	187	93.6	200	2.98	
DRO >C10-C28*	333	10.0	04/02/2022	ND	208	104	200	0.693	
EXT DRO >C28-C36	75.4	10.0	04/02/2022	ND					

Surrogate: 1-Chlorooctane 88.1 % 66.9-136

Surrogate: 1-Chlorooctadecane 105 % 59.5-142

Cardinal Laboratories

*=Accredited Analyte

PLEASE NOTE: Liability and Damages. Cardinal's liability and client's exclusive remedy for any claim arising, whether based in contract or tort, shall be limited to the amount paid by client for analyses. All claims, including those for negligence and any other cause whatsoever shall be deemed waived unless made in writing and received by Cardinal within thirty (30) days after completion of the applicable service. In no event shall Cardinal be liable for incidental or consequential damages, including, without limitation, business interruptions, loss of use, or loss of profits incurred by client, its subsidiaries, affiliates or successors arising out of or related to the performance of the services hereunder by Cardinal, regardless of whether such claim is based upon any of the above stated reasons or otherwise. Results relate only to the samples identified above. This report shall not be reproduced except in full with written approval of Cardinal Laboratories.

Celey D. Keene, Lab Director/Quality Manager



PHONE (575) 393-2326 ° 101 E. MARLAND ° HOBBS, NM 88240

Analytical Results For:

TRINITY OILFIELD SERVICES & RENTALS, LLC
 DAN DUNKELBERG
 P. O. BOX 2587
 HOBBS NM, 88241
 Fax To: NONE

Received:	03/31/2022	Sampling Date:	03/31/2022
Reported:	04/04/2022	Sampling Type:	Soil
Project Name:	FNR 26 FEDERAL #002H	Sampling Condition:	** (See Notes)
Project Number:	NONE GIVEN	Sample Received By:	Tamara Oldaker
Project Location:	OXY - EDDY CO NM		

Sample ID: CW - 3 S @ 3" (H221294-17)

BTEX 8021B		mg/kg		Analyzed By: MS\						
Analyte	Result	Reporting Limit	Analyzed	Method Blank	BS	% Recovery	True Value QC	RPD	Qualifier	
Benzene*	<0.050	0.050	04/03/2022	ND	2.22	111	2.00	5.40		
Toluene*	<0.050	0.050	04/03/2022	ND	2.19	109	2.00	5.34		
Ethylbenzene*	<0.050	0.050	04/03/2022	ND	2.18	109	2.00	5.83		
Total Xylenes*	<0.150	0.150	04/03/2022	ND	6.76	113	6.00	6.02		
Total BTEX	<0.300	0.300	04/03/2022	ND						

Surrogate: 4-Bromofluorobenzene (PID) 105 % 69.9-140

Chloride, SM4500Cl-B		mg/kg		Analyzed By: AC						
Analyte	Result	Reporting Limit	Analyzed	Method Blank	BS	% Recovery	True Value QC	RPD	Qualifier	
Chloride	48.0	16.0	04/04/2022	ND	416	104	400	0.00		

TPH 8015M		mg/kg		Analyzed By: MS					
Analyte	Result	Reporting Limit	Analyzed	Method Blank	BS	% Recovery	True Value QC	RPD	Qualifier
GRO C6-C10*	<10.0	10.0	04/02/2022	ND	187	93.6	200	2.98	
DRO >C10-C28*	<10.0	10.0	04/02/2022	ND	208	104	200	0.693	
EXT DRO >C28-C36	<10.0	10.0	04/02/2022	ND					

Surrogate: 1-Chlorooctane 84.2 % 66.9-136

Surrogate: 1-Chlorooctadecane 91.4 % 59.5-142

Cardinal Laboratories

*=Accredited Analyte

PLEASE NOTE: Liability and Damages. Cardinal's liability and client's exclusive remedy for any claim arising, whether based in contract or tort, shall be limited to the amount paid by client for analyses. All claims, including those for negligence and any other cause whatsoever shall be deemed waived unless made in writing and received by Cardinal within thirty (30) days after completion of the applicable service. In no event shall Cardinal be liable for incidental or consequential damages, including, without limitation, business interruptions, loss of use, or loss of profits incurred by client, its subsidiaries, affiliates or successors arising out of or related to the performance of the services hereunder by Cardinal, regardless of whether such claim is based upon any of the above stated reasons or otherwise. Results relate only to the samples identified above. This report shall not be reproduced except in full with written approval of Cardinal Laboratories.

Celey D. Keene, Lab Director/Quality Manager

PHONE (575) 393-2326 • 101 E. MARLAND • HOBBS, NM 88240

Notes and Definitions

S-04	The surrogate recovery for this sample is outside of established control limits due to a sample matrix effect.
QR-03	The RPD value for the sample duplicate or MS/MSD was outside of QC acceptance limits due to matrix interference. QC batch accepted based on LCS and/or LCSD recovery and/or RPD values.
ND	Analyte NOT DETECTED at or above the reporting limit
RPD	Relative Percent Difference
**	Samples not received at proper temperature of 6°C or below.
***	Insufficient time to reach temperature.
-	Chloride by SM4500Cl-B does not require samples be received at or below 6°C Samples reported on an as received basis (wet) unless otherwise noted on report

Cardinal Laboratories





*=Accredited Analyte

PLEASE NOTE: Liability and Damages. Cardinal's liability and client's exclusive remedy for any claim arising, whether based in contract or tort, shall be limited to the amount paid by client for analyses. All claims, including those for negligence and any other cause whatsoever shall be deemed waived unless made in writing and received by Cardinal within thirty (30) days after completion of the applicable service. In no event shall Cardinal be liable for incidental or consequential damages, including, without limitation, business interruptions, loss of use, or loss of profits incurred by client, its subsidiaries, affiliates or successors arising out of or related to the performance of the services hereunder by Cardinal, regardless of whether such claim is based upon any of the above stated reasons or otherwise. Results relate only to the samples identified above. This report shall not be reproduced except in full with written approval of Cardinal Laboratories.

A handwritten signature in black ink, appearing to read "C. D. Keene".

Celey D. Keene, Lab Director/Quality Manager

Page 20 of 21

 CARDINAL Laboratories		101 East Marland, Hobbs, NM 88240 (575) 393-2326 FAX (575) 393-2476		CHAIN-OF-CUSTODY AND ANALYSIS REQUEST	
Company Name: Trinity Oilfield Services Project Manager: Dan Dunkelberg Address: 8426 N Dal Paso City: Hobbs State: NM Zip: 88241 Phone #: Fax #: Project #: Project Name: FNR 26 FEDERAL #002H Project Location: Eddy Co., NM Sample Name: AB		P.O. #: Company: OXY USA, Inc. Attn: Wade Dittich Address: City: State: Zip: Phone #: Fax #:			
BILL TO					
ANALYSIS REQUEST					
PLEASE NOTE: Liability and Damages: Cardinal's liability and clients' exclusive remedy for any claim arising whether based in contract or tort shall be limited to the amount paid by the client for the analysis. All claims including those for negligence and any other cause whatsoever shall be deemed waived unless made in writing and received by Cardinal within 30 days after completion of the applicable service. In no event shall Cardinal be liable for incidental or consequential damages, including without limitation, business interruptions, loss of use, or loss of profits incurred by client, its subsidiaries, affiliates or successors arising out of or related to the performance of services rendered by Cardinal, regardless of whether such claim is based upon any of the above stated reasons or otherwise.					
Relinquished By: 					
Relinquished By: 					
Date: 3-31-22 Time: 1320 Received By: 					
Date: Time: Received By: REMARKS:					
Delivered By: (Circle One) Sampler - UPS - Bus - Other:					
Observed Temp. °C: 20.9 Corrected Temp. °C: 19.7 Sample Condition: Cool Intact <input checked="" type="checkbox"/> Yes <input type="checkbox"/> No CHECKED BY: (Initials) T.E. Turnaround Time: Standard <input checked="" type="checkbox"/> X <input type="checkbox"/> Bacteria (only) Sample Condition: Cool Intact <input checked="" type="checkbox"/> Yes <input type="checkbox"/> No Corrected Temp. °C: Correction Factor: -0.5 °C					
Verbal Result: <input type="checkbox"/> Yes <input type="checkbox"/> No Add'l Phone #:					
All Results are emailed. Please provide Email address:					
Lab I.D. H72294					
Sample I.D.					
(G)RAB OR (C)OMP. # CONTAINERS					
GROUNDWATER WASTEWATER SOIL OIL SLUDGE OTHER:					
ACID/BASE: ICE / COOL OTHER:					
DATE TIME					
Chloride					
TPH					
BTEX					
11 SR-120 @ 6" C 1 X 3/31/2022 950 X X X 12 SR-121 @ 6" C 1 X 3/31/2022 955 X X X 13 SR-122 @ 6" C 1 X 3/31/2022 1000 X X X 14 SR-123 @ 6" C 1 X 3/31/2022 1005 X X X 15 SR-124 @ 6" C 1 X 3/31/2022 1010 X X X 16 SR-125 @ 6" C 1 X 3/31/2022 1015 X X X 17 CW-3 S @ 3" C 1 X 3/31/2022 1020 X X X					

District I
1625 N. French Dr., Hobbs, NM 88240
Phone:(575) 393-6161 Fax:(575) 393-0720
District II
811 S. First St., Artesia, NM 88210
Phone:(575) 748-1283 Fax:(575) 748-9720
District III
1000 Rio Brazos Rd., Aztec, NM 87410
Phone:(505) 334-6178 Fax:(505) 334-6170
District IV
1220 S. St Francis Dr., Santa Fe, NM 87505
Phone:(505) 476-3470 Fax:(505) 476-3462

State of New Mexico
Energy, Minerals and Natural Resources
Oil Conservation Division
1220 S. St Francis Dr.
Santa Fe, NM 87505

CONDITIONS

Action 123182

CONDITIONS

Operator: OXY USA INC P.O. Box 4294 Houston, TX 772104294	OGRID: 16696
	Action Number: 123182
	Action Type: [C-141] Release Corrective Action (C-141)

CONDITIONS

Created By	Condition	Condition Date
jharimon	None	11/1/2022