

talonlpe.com • 866.742.0742



Closure Report

Tenneco SWD Battery
Lea County, New Mexico
API # 30-025-25762
nAPP2226431261

Prepared For:

EOG Resources Inc.
104 S. 4th Street
Artesia, NM 88210

Prepared By:

Talon/LPE
408 W. Texas Avenue
Artesia, New Mexico 88210

October 12, 2022



Mike Bratcher
NMOCD
506 W. Texas
Artesia, NM 88210

Subject: **Closure Report**
Tenneco SWD Battery
Lea County, New Mexico
API # 30-025-25762
nAPP2226431261

Dear Mr. Bratcher,

EOG Resources contracted Talon/LPE (Talon) to perform soil assessment and remediation services at the above referenced location. The incident description, soil sampling results, remedial actions and closure request is presented herein.

Site Information

The Tenneco SWD Battery is located approximately sixty-one (61) miles east of Artesia, New Mexico. The legal location for this release is Unit Letter P, Section 11, Township 11 South and Range 34 East in Lea County, New Mexico. More specifically the latitude and longitude for the release are 33.376796 and -103.477591. A Site Location Map is presented in [Appendix I](#).

According to NMOCD wellsite information the Tenneco SWD Battery while operated by Yates Petroleum, had a historical release of Produced Water on October 26, 2007. According to the C-141 of record, the volume of release was approximately 100 bbl, and 75 bbl were recovered. The NMOCD assigned this incident **1RP-1659 (Incident NPAC0731936763)**. On October 25, 2021 The NMOCD approved the closure for this incident. The Closure Report for this incident and NMOCD approval are reference in [Appendix VI](#).

According to the soil survey provided by the United States Department of Agriculture National Resources Conservation Services, the soil in this area is comprised of Portales and Gomez fine sandy loams, with 0 to 3 percent slopes. The referenced soil data is presented in [Appendix II](#). Per the New Mexico Bureau of Geology and Mineral Resources, the local geology consists of the Ogallala Formation, lower Pliocene to Middle Miocene in age, and comprised of Calcareous loamy eolian deposits derived from sedimentary rock. Drainage courses in this area are typically well drained.

Ground Water and Site Characterization

The New Mexico Office of the State Engineer Database indicates the nearest reported depth to groundwater is 24 feet below ground surface (bgs). See [Appendix II](#) for the referenced groundwater depth. Further research of the Bureau of Land Management Karst data indicates that this site is not situated within a Karst area.

www.talonlpe.com
866.742.0742

If a release occurs within the following areas, the responsible party must treat the release as if it occurred in an area where the groundwater is less than 50 feet bgs, Table I, New Mexico Oil Conservation Division (NMOCD) Rule 19.15.29 NMAC.

Approximate Depth to Groundwater	24 Feet/bgs
---	--------------------

- ☐ Yes ☒ No Within 300 feet of any continuously flowing watercourse or any other significant watercourse
- ☐ Yes ☒ No Within 200 feet of any lakebed, sinkhole or a playa lake
- ☐ Yes ☒ No Within 300 feet from an occupied permanent residence, school, hospital, institution or church
- ☐ Yes ☒ No Within 500 feet of a spring or a private, domestic fresh water well used by less than five households for domestic or stock watering purposes
- ☐ Yes ☒ No Within 1000 feet of any freshwater well or spring
- ☐ Yes ☒ No Within incorporated municipal boundaries or within a defined municipal freshwater well field covered under a municipal ordinance adopted pursuant to Section 3-2703 NMSA 1978
- ☐ Yes ☒ No Within 300 feet of a wetland
- ☐ Yes ☒ No Within the area overlying a subsurface mine
- ☐ Yes ☒ No Within an unstable area
- ☐ Yes ☒ No Within a 100-year floodplain

Because the release occurred on a location where the well is plugged, location is to be reclaimed and is situated in an area with referenced shallow depths to groundwater, the cleanup criteria for the upper 4 feet of this site per NMAC 19.15.29.13.D is as follows:

Table I Closure Criteria for Soils Impacted by a Release			
Depth below horizontal extents of release to ground water less than 10,000 mg/l TDS	Constituent	Method	Limit
≤ 50 feet	Total Chlorides	EPA 300.0 or SM4500 Cl B	600 mg/kg
	TPH (GRO+DRO+MRO)	EPA SW-846 Method 8015M	100 mg/kg
	BTEX	EPA SW-846 Method 8021B or 8260B	50 mg/kg
	Benzene	EPA SW-846 Method 8021B or 8260B	10 mg/kg

Incident Description

During routine site clean-up activities and decommissioning of the facility, EOG personnel noted historical staining on the pad area. EOG contracted Talon LPE to assess the area of impact. Due to the size of the impacted area and soil volume calculations, the NMOCD was notified of an incident. The NMOCD issued an incident number of **nAPP2226431261**. The site map is presented in [Appendix I](#).

Site Assessment

On August 15, 2022 Talon mobilized personnel to the site to conduct an initial site assessment. The impacted area was mapped utilizing a Trimble GEO XH 6000, photographed and soil sampled utilizing a hand auger. All soil samples were properly packaged, preserved, and transported to Cardinal laboratories via chain of custody for analysis of Total Chlorides (Method SM4500Cl-B), TPH (EPA Method 8015M), and BTEX (EPA Method 8021B). Sample locations are shown on the attached Figure 1 ([Appendix I](#)) and the results of our sampling event are presented on the following data table. Initial site assessment done by Talon personnel revealed that approximately 6 inches of the interior containment and infrastructure had been removed by a third-party contractor during decommissioning of the facility.

Table I
08/15/2022 Soil Sample Laboratory Results

Sample ID	Sample Date	Depth (BGS)	BTEX mg/kg	Benzene mg/kg	GRO mg/kg	DRO mg/kg	MRO mg/kg	Total TPH mg/kg	Chlorides mg/kg
NMOCD Table 1 Closure Criteria 19.15.29 NMAC			50 mg/kg	10 mg/kg	DRO + GRO + MRO combined = 100 mg/kg			100 mg/kg	600 mg/kg
S-1	8/15/2022	0-1'	ND	ND	ND	ND	ND	-	5160
	8/15/2022	2'	ND	ND	ND	ND	ND	-	1950
	8/15/2022	3'	ND	ND	ND	ND	ND	-	1570
	8/15/2022	4' R	ND	ND	ND	ND	ND	-	1660
S-2	8/15/2022	0-0.5' R	ND	ND	ND	ND	ND	-	2050
S-3	8/15/2022	0-0.5' R	ND	ND	ND	ND	ND	-	9840
S-4	8/15/2022	0-0.5' R	ND	ND	ND	ND	ND	-	10700
S-5	8/15/2022	0-0.5' R	ND	ND	ND	ND	ND	-	1600
S-6	8/15/2022	0-0.5' R	ND	ND	ND	ND	ND	-	80
S-7	8/15/2022	0-0.5' R	ND	ND	ND	ND	ND	-	96
S-8	8/15/2022	0-0.5' R	ND	ND	ND	ND	ND	-	32
S-9	8/15/2022	0'	ND	ND	ND	ND	ND	-	32
S-10	8/15/2022	0'	ND	ND	ND	ND	ND	-	32
S-11	8/15/2022	0'	ND	ND	ND	ND	ND	-	16
S-12	8/15/2022	0'	ND	ND	ND	ND	ND	-	32
ND = Analyte Not Detected R = Refusal with Hand Auger									

See [Appendix IV](#) for the complete report of laboratory results.

On August 26th through August 28th, 2022 based on the laboratory results from the initial site assessment and upon client authorization, Talon personnel and equipment were mobilized to the site in order to remediate the contaminated area. The excavated area was confirmation sampled, mapped and photo documentation retrieved. Field titration data was used to guide the depths of vertical remediation of all remaining sample positions. Sidewall samples were retrieved in order to confirm horizontal remediation of the impacted area which extended into the pasture area adjacent to the south side of the pad. All soil samples were properly collected and preserved for transport to Cardinal Laboratories for analysis of Total Chloride, BTEX, and TPH analyte levels. The confirmation results from the laboratory are tabulated below. Confirmation sample locations are illustrated on Figure 2 ([Appendix I](#)).

Table II
09/28/22 Soil Sample Laboratory Results

Sample ID	Sample Date	Depth (BGS)	BTEX mg/kg	Benzene mg/kg	GRO mg/kg	DRO mg/kg	MRO mg/kg	Total TPH mg/kg	Chlorides mg/kg
NMOCD Table 1 Closure Criteria 19.15.29 NMAC			50 mg/kg	10 mg/kg	DRO + GRO + MRO combined = 100 mg/kg			100 mg/kg	600 mg/kg
S.1A	9/28/2022	4'	ND	ND	ND	ND	ND	-	432
S.2A	9/28/2022	4'	ND	ND	ND	ND	ND	-	400
S.3A	9/28/2022	4'	ND	ND	ND	ND	ND	-	384
S.4A	9/28/2022	4'	ND	ND	ND	ND	ND	-	384
S.5A	9/28/2022	3'	ND	ND	ND	36.7	ND	36.7	288
S.6A	9/28/2022	5'	ND	ND	ND	ND	ND	-	400
S.7A	9/28/2022	5'	ND	ND	ND	ND	ND	-	128
S.8A	9/28/2022	5'	ND	ND	ND	ND	ND	-	16
S.9A	9/28/2022	5'	ND	ND	ND	ND	ND	-	ND
S.10A	9/28/2022	5'	ND	ND	ND	ND	ND	-	64
S.11A	9/28/2022	5'	ND	ND	ND	ND	ND	-	416
S.12A	9/28/2022	5'	ND	ND	ND	ND	ND	-	48
S.13A	9/28/2022	5'	ND	ND	ND	ND	ND	-	80
S.14A	9/28/2022	5'	ND	ND	ND	ND	ND	-	64
S.15A	9/28/2022	5'	ND	ND	ND	ND	ND	-	80
S.16A	9/28/2022	5'	ND	ND	ND	ND	ND	-	64
S.17A	9/28/2022	5'	ND	ND	ND	ND	ND	-	64
S.18A	9/28/2022	5'	ND	ND	ND	ND	ND	-	64
SW.1	9/28/2022	5'	ND	ND	ND	ND	ND	-	16
SW.2	9/28/2022	3-5'	ND	ND	ND	ND	ND	-	16
SW.3	9/28/2022	5'	ND	ND	ND	ND	ND	-	16
SW.4	9/28/2022	5'	ND	ND	ND	ND	ND	-	32
ND = Analyte Not Detected SW = Sidewall Sample									

See [Appendix IV](#) for the complete report of laboratory results.

Remedial Actions

- The impacted pad area was excavated from depths of 3 feet to 5 feet bgs, and to the horizontal extent that all surface staining and hydrocarbon odors were removed. Laboratory analysis confirms that NMOCD closure criteria has been met.
- The impacted pasture area was excavated to depths of 5 feet and confirmation samples taken from the bottom of the excavated area in order to confirm NMOCD clean up criteria had been met.
- Background samples at S-5, S-6, and S-8 as well as sidewall samples at SW.1, SW.2, SW.3 and SW.4 were obtained in order to confirm horizontal remediation had been achieved. Sample positions at S.1A, S.2A, S.4A, S.10A, S.17A, and S.18A were obtained in order to confirm both horizontal and vertical remediation had been achieved.
- The top 4 feet bgs has been reclaimed in accordance with NMOCD 19.15.29.13(D)(1) NMAC.
- All contaminated soil was transported to Gandy Marley, LLC, a NMOCD approved solid waste disposal facility.
- The excavated pad area was backfilled with clean caliche and compacted to grade. The pasture area as denoted on the site map ([Appendix I](#)) was backfilled with clean native topsoil and seeded ([Appendix V](#)) in accordance with NMSLO guidelines.

Closure

Based on this site characterization, remedial actions completed, and analytical results, we request that no further actions be required and that closure with regard to this incident be granted.

Should you have any questions or if further information is required, please do not hesitate to contact our office at 575-746-8768.

Respectfully submitted,

Talon/LPE

Rebecca S. Pons
Senior Environmental Project Manager

Attachments:

Appendix I Site Plans
Appendix II Groundwater Data, Soil Survey
Appendix III Photographic Documentation
Appendix IV Laboratory Data
Appendix V Seed Tag
Appendix VI C-141, NMOCD Correspondence, NPAC0731936763 Closure



Appendix I

Site Maps



New Mexico State University, Texas Parks & Wildlife, Esri, HERE, Garmin, SafeGraph, GeoTechnologies, Inc, METI/NASA, USGS, EPA, NPS, USDA, Maxar



Drafted: 10/12/2022
1 in = 12,000 ft
Drafted By: JAI

EOG Resources
Tenneco CTB
Lea County, New Mexico
Figure 3 - Location Map



Image Source: Google Earth



Drafted: 10/12/2022

1 in = 50 ft

Drafted By: JAI

EOG Resources
Tenneco CTB
Lea County, New Mexico
Figure 1 - Site Assessment Map



Image Source: Google Earth



Drafted: 10/12/2022

1 in = 30 ft

Drafted By: JAI

EOG Resources

Tenneco CTB

Lea County, New Mexico

Figure 2 - Confirmation Sample Map

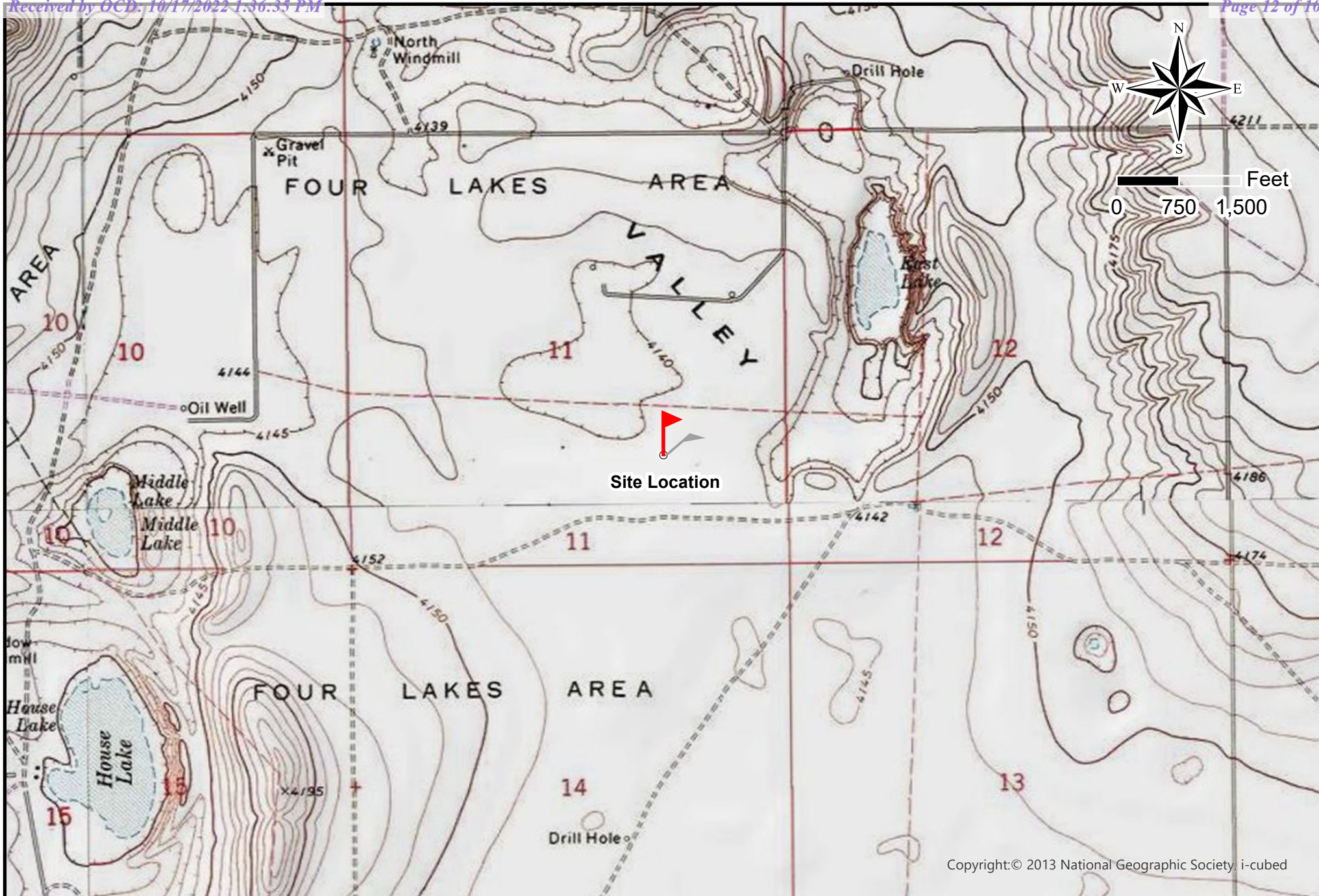

Copyright:© 2013 National Geographic Society, i-cubed



Drafted: 10/12/2022

1 in = 1,500 ft

Drafted By: JAI

EOG Resources
 Tenneco CTB
 Lea County, New Mexico
 Figure 4 - Topographic Map



Esri Community Maps Contributors, New Mexico State University, Texas Parks & Wildlife, Esri, HERE, Garmin, SafeGraph, GeoTechnologies, Inc, METI/NASA, USGS, EPA, NPS, US Census Bureau, USDA, Maxar



Drafted: 10/12/2022
1 in = 1,500 ft
Drafted By: JAI

EOG Resources
Tenneco CTB
Lea County, New Mexico
Figure 5 - Karst Map



Appendix II

Groundwater Data, & Soil Survey, Wetlands Map



New Mexico Office of the State Engineer

Water Column/Average Depth to Water

(A CLW##### in the POD suffix indicates the POD has been replaced & no longer serves a water right file.)

(R=POD has been replaced,
O=orphaned,
C=the file is closed)

(quarters are 1=NW 2=NE 3=SW 4=SE)

(quarters are smallest to largest) (NAD83 UTM in meters)

(In feet)

POD Number	Code	POD Sub-basin	County	Q 64	Q 16	Q 4	Sec	Tws	Rng	X	Y	Distance	DepthWell	DepthWater	Water Column
L_00372		L	CH			2	23	11S	34E	641710	3691658*	2445	76		
L_00371		L	LE	3	1	23	11S	34E	641408	3691556		2555	76		
L_00392		L	CH			1	24	11S	34E	642513	3691670*	2591	110		
L_00393		L	CH	2	2	4	23	11S	34E	642016	3691159*	2969	120		
L_00396		L	LE	1	4	4	23	11S	34E	641822	3690756*	3352	460		
L_00397		L	LE	2	4	3	23	11S	34E	641219	3690744*	3382	80		
L_00399		L	LE	1	3	3	24	11S	34E	642224	3690762*	3394	105		
L_00395		L	LE	3	4	3	24	11S	34E	642626	3690568*	3674	100		
L_10199		L	LE		2	2	21	11S	34E	638684	3691821*	3717	51		
L_00400		L	LE	2	2	1	25	11S	34E	642832	3690365*	3928	100		
L_00394		L	LE	1	1	2	25	11S	34E	643035	3690371*	3990	100		
L_14746 POD1		L	LE	1	1	3	05	11S	35E	645411	3695945	4215	160	24	136
L_06372		L	LE	3	1	16	11S	34E	637458	3693013*		4302	124	80	44
L_03137		L	LE	3	3	16	11S	34E	637470	3692208*		4561	85	45	40
L_06784		L	LE				21	11S	34E	638097	3691202*	4563	61	25	36
L_10197		L	LE	1	4	26	11S	34E	641538	3689447*		4655	50		

Average Depth to Water: **43 feet**

Minimum Depth: **24 feet**

Maximum Depth: **80 feet**

Record Count: 16

UTMNAD83 Radius Search (in meters):

Easting (X): 641619.87

Northing (Y): 3694102.21

Radius: 5000

*UTM location was derived from PLSS - see Help

The data is furnished by the NMOSE/ISC and is accepted by the recipient with the expressed understanding that the OSE/ISC make no warranties, expressed or implied, concerning the accuracy, completeness, reliability, usability, or suitability for any particular purpose of the data.

8/15/22 12:51 PM

WATER COLUMN/ AVERAGE DEPTH TO
WATER



New Mexico Office of the State Engineer

Point of Diversion Summary

(quarters are 1=NW 2=NE 3=SW 4=SE)
(quarters are smallest to largest) (NAD83 UTM in meters)

Well Tag	POD Number	Q64	Q16	Q4	Sec	Tws	Rng	X	Y
22450	L 14746 POD1	1	1	3	05	11S	35E	645411	3695945

Driller License: 1737 **Driller Company:** SHADE TREE DRILLING

Driller Name: JUSTIN MULLINS

Drill Start Date: 10/13/2019 **Drill Finish Date:** 10/14/2019 **Plug Date:**

Log File Date: 02/10/2020 **PCW Rev Date:** **Source:** Shallow

Pump Type: **Pipe Discharge Size:** **Estimated Yield:** 20 GPM

Casing Size: 6.00 **Depth Well:** 160 feet **Depth Water:** 24 feet

Water Bearing Stratifications:

Top Bottom Description

24	26	Sandstone/Gravel/Conglomerate
40	45	Sandstone/Gravel/Conglomerate

Casing Perforations:

Top Bottom

20	60
120	160

The data is furnished by the NMOSE/ISC and is accepted by the recipient with the expressed understanding that the OSE/ISC make no warranties, expressed or implied, concerning the accuracy, completeness, reliability, usability, or suitability for any particular purpose of the data.

8/15/22 12:53 PM

POINT OF DIVERSION SUMMARY

Custom Soil Resource Report
Soil Map



Custom Soil Resource Report

Lea County, New Mexico

PG—Portales and Gomez fine sandy loams

Map Unit Setting

National map unit symbol: dmqm

Elevation: 3,600 to 4,400 feet

Mean annual precipitation: 12 to 16 inches

Mean annual air temperature: 58 to 60 degrees F

Frost-free period: 190 to 205 days

Farmland classification: Farmland of statewide importance

Map Unit Composition

Portales and similar soils: 46 percent

Gomez and similar soils: 44 percent

Minor components: 10 percent

Estimates are based on observations, descriptions, and transects of the mapunit.

Description of Portales

Setting

Landform: Plains

Landform position (three-dimensional): Dip

Down-slope shape: Linear

Across-slope shape: Linear

Parent material: Calcareous alluvium and/or calcareous eolian deposits derived from sedimentary rock

Typical profile

A - 0 to 8 inches: fine sandy loam

Bk - 8 to 60 inches: clay loam

Properties and qualities

Slope: 0 to 3 percent

Depth to restrictive feature: More than 80 inches

Drainage class: Well drained

Runoff class: Low

Capacity of the most limiting layer to transmit water (Ksat): Moderately high to high (0.60 to 2.00 in/hr)

Depth to water table: More than 80 inches

Frequency of flooding: None

Frequency of ponding: None

Calcium carbonate, maximum content: 50 percent

Gypsum, maximum content: 1 percent

Maximum salinity: Nonsaline to very slightly saline (0.0 to 2.0 mmhos/cm)

Sodium adsorption ratio, maximum: 2.0

Available water supply, 0 to 60 inches: High (about 11.0 inches)

Interpretive groups

Land capability classification (irrigated): 3e

Land capability classification (nonirrigated): 4e

Hydrologic Soil Group: B

Ecological site: R077CY035TX - Sandy 16-21" PZ

Hydric soil rating: No

Custom Soil Resource Report

Description of Gomez**Setting**

Landform: Plains

Landform position (three-dimensional): Dip

Down-slope shape: Linear

Across-slope shape: Linear

Parent material: Calcareous alluvium and/or calcareous lacustrine deposits derived from sedimentary rock

Typical profile

A - 0 to 6 inches: fine sandy loam

Bk1 - 6 to 22 inches: fine sandy loam

Bk2 - 22 to 60 inches: fine sandy loam

Properties and qualities

Slope: 0 to 3 percent

Depth to restrictive feature: More than 80 inches

Drainage class: Well drained

Runoff class: Very low

Capacity of the most limiting layer to transmit water (Ksat): High (2.00 to 6.00 in/hr)

Depth to water table: More than 80 inches

Frequency of flooding: None

Frequency of ponding: None

Calcium carbonate, maximum content: 50 percent

Gypsum, maximum content: 1 percent

Maximum salinity: Nonsaline to very slightly saline (0.0 to 2.0 mmhos/cm)

Sodium adsorption ratio, maximum: 2.0

Available water supply, 0 to 60 inches: Moderate (about 6.2 inches)

Interpretive groups

Land capability classification (irrigated): 3e

Land capability classification (nonirrigated): 4c

Hydrologic Soil Group: A

Ecological site: R077CY035TX - Sandy 16-21" PZ

Hydric soil rating: No

Minor Components**Lea**

Percent of map unit: 5 percent

Ecological site: R077CY028TX - Limy Upland 16-21" PZ

Hydric soil rating: No

Arvana

Percent of map unit: 3 percent

Ecological site: R077CY035TX - Sandy 16-21" PZ

Hydric soil rating: No

Amarillo

Percent of map unit: 2 percent

Ecological site: R077CY056NM - Sandy Plains

Hydric soil rating: No

National Flood Hazard Layer FIRMette



103°28'58"W 33°22'51"N

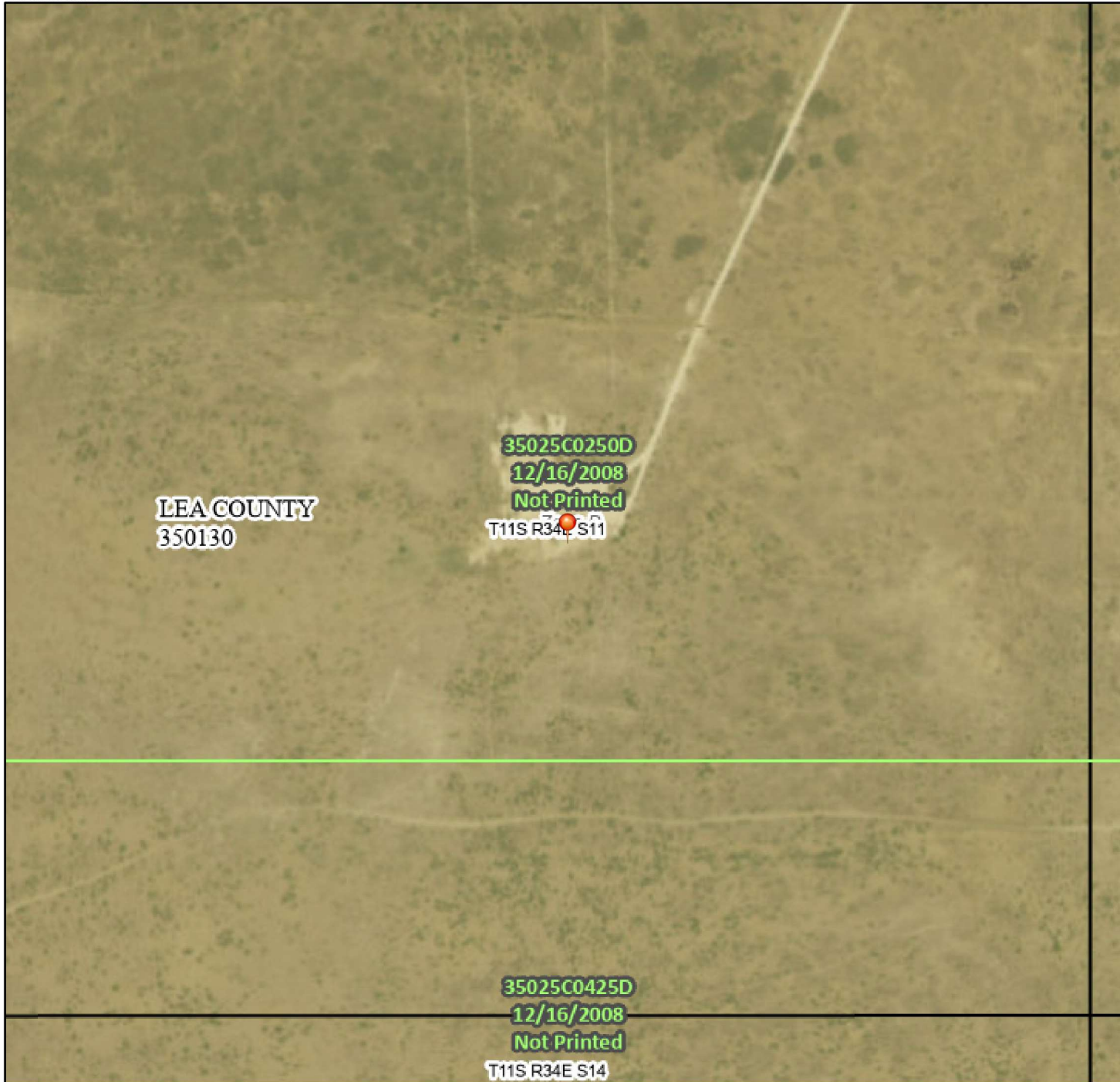

Legend

SEE FIS REPORT FOR DETAILED LEGEND AND INDEX MAP FOR FIRM PANEL LAYOUT

SPECIAL FLOOD HAZARD AREAS		Without Base Flood Elevation (BFE) Zone A, V, A99
		With BFE or Depth Zone AE, AO, AH, VE, AR
		Regulatory Floodway
OTHER AREAS OF FLOOD HAZARD		0.2% Annual Chance Flood Hazard, Areas of 1% annual chance flood with average depth less than one foot or with drainage areas of less than one square mile Zone X
		Future Conditions 1% Annual Chance Flood Hazard Zone X
		Area with Reduced Flood Risk due to Levee. See Notes. Zone X
		Area with Flood Risk due to Levee Zone D
OTHER AREAS		NO SCREEN Area of Minimal Flood Hazard Zone X
		Effective LOMRs
		Area of Undetermined Flood Hazard Zone D
GENERAL STRUCTURES		Channel, Culvert, or Storm Sewer
		Levee, Dike, or Floodwall
OTHER FEATURES		20.2 Cross Sections with 1% Annual Chance Water Surface Elevation
		17.5 Cross Sections with 1% Annual Chance Water Surface Elevation
		Coastal Transect
		Base Flood Elevation Line (BFE)
		Limit of Study
		Jurisdiction Boundary
		Coastal Transect Baseline
MAP PANELS		Digital Data Available
		No Digital Data Available
		Unmapped



The pin displayed on the map is an approximate point selected by the user and does not represent an authoritative property location.

This map complies with FEMA's standards for the use of digital flood maps if it is not void as described below. The basemap shown complies with FEMA's basemap accuracy standards

The flood hazard information is derived directly from the authoritative NFHL web services provided by FEMA. This map was exported on 10/6/2022 at 1:55 PM and does not reflect changes or amendments subsequent to this date and time. The NFHL and effective information may change or become superseded by new data over time.

This map image is void if the one or more of the following map elements do not appear: basemap imagery, flood zone labels, legend, scale bar, map creation date, community identifiers, FIRM panel number, and FIRM effective date. Map images for unmapped and unmodernized areas cannot be used for regulatory purposes.



Appendix III

Photographic Documentation



Photograph No.1 Description:

Pad Impact-Sample Positions



Photograph No.2 Description:

Impacted Pasture Area-Sample Positions



Photograph No.3 Description:

Excavation of Pad Impact HP Flow line



Photograph No.4 Description:

Excavation of Pasture Area exit flow line.



Photograph No.5 Description:

Pasture Excavation



Photograph No.6 Description:

Pasture Backfilled with Topsoil-Seeded



Photograph No. 7 Description:

Pad Area Backfilled-Compacted to Grade



Appendix IV

Laboratory Data



PHONE (575) 393-2326 ° 101 E. MARLAND ° HOBBS, NM 88240

August 22, 2022

REBECCA PONS

TALON LPE

408 W. TEXAS AVE.

ARTESIA, NM 88210

RE: TENNECO CTB

Enclosed are the results of analyses for samples received by the laboratory on 08/17/22 11:10.

Cardinal Laboratories is accredited through Texas NELAP under certificate number T104704398-22-15. Accreditation applies to drinking water, non-potable water and solid and chemical materials. All accredited analytes are denoted by an asterisk (*). For a complete list of accredited analytes and matrices visit the TCEQ website at www.tceq.texas.gov/field/qa/lab_accred_certif.html.

Cardinal Laboratories is accredited through the State of Colorado Department of Public Health and Environment for:

Method EPA 552.2	Haloacetic Acids (HAA-5)
Method EPA 524.2	Total Trihalomethanes (TTHM)
Method EPA 524.4	Regulated VOCs (V1, V2, V3)

Accreditation applies to public drinking water matrices.

This report meets NELAP requirements and is made up of a cover page, analytical results, and a copy of the original chain-of-custody. If you have any questions concerning this report, please feel free to contact me.

Sincerely,

A handwritten signature in black ink that reads "Celey D. Keene". The signature is written in a cursive style with a large, stylized 'C' at the beginning.

Celey D. Keene

Lab Director/Quality Manager



PHONE (575) 393-2326 ° 101 E. MARLAND ° HOBBS, NM 88240

Analytical Results For:

TALON LPE
 REBECCA PONS
 408 W. TEXAS AVE.
 ARTESIA NM, 88210
 Fax To: (575) 745-8905

Received: 08/17/2022
 Reported: 08/22/2022
 Project Name: TENNECO CTB
 Project Number: 700438.302.01
 Project Location: EOG - LEA CO NM

Sampling Date: 08/15/2022
 Sampling Type: Soil
 Sampling Condition: Cool & Intact
 Sample Received By: Shalyn Rodriguez

Sample ID: S - 1 0-1' (H223759-01)

BTX 8021B		mg/kg		Analyzed By: JH/					
Analyte	Result	Reporting Limit	Analyzed	Method Blank	BS	% Recovery	True Value QC	RPD	Qualifier
Benzene*	<0.050	0.050	08/18/2022	ND	1.98	99.1	2.00	4.22	QM-07, QR-03
Toluene*	<0.050	0.050	08/18/2022	ND	1.97	98.5	2.00	3.32	
Ethylbenzene*	<0.050	0.050	08/18/2022	ND	1.89	94.6	2.00	3.83	
Total Xylenes*	<0.150	0.150	08/18/2022	ND	5.86	97.6	6.00	3.75	
Total BTX	<0.300	0.300	08/18/2022	ND					

Surrogate: 4-Bromofluorobenzene (PID) 102 % 69.9-140

Chloride, SM4500Cl-B		mg/kg		Analyzed By: GM					
Analyte	Result	Reporting Limit	Analyzed	Method Blank	BS	% Recovery	True Value QC	RPD	Qualifier
Chloride	5160	16.0	08/18/2022	ND	432	108	400	0.00	

TPH 8015M		mg/kg		Analyzed By: MS					
Analyte	Result	Reporting Limit	Analyzed	Method Blank	BS	% Recovery	True Value QC	RPD	Qualifier
GRO C6-C10*	<10.0	10.0	08/18/2022	ND	199	99.3	200	1.93	
DRO >C10-C28*	<10.0	10.0	08/18/2022	ND	219	110	200	2.72	
EXT DRO >C28-C36	<10.0	10.0	08/18/2022	ND					

Surrogate: 1-Chlorooctane 97.9 % 43-149

Surrogate: 1-Chlorooctadecane 105 % 42.5-161

Cardinal Laboratories

*=Accredited Analyte

PLEASE NOTE: Liability and Damages. Cardinal's liability and client's exclusive remedy for any claim arising, whether based in contract or tort, shall be limited to the amount paid by client for analyses. All claims, including those for negligence and any other cause whatsoever shall be deemed waived unless made in writing and received by Cardinal within thirty (30) days after completion of the applicable service. In no event shall Cardinal be liable for incidental or consequential damages, including, without limitation, business interruptions, loss of use, or loss of profits incurred by client, its subsidiaries, affiliates or successors arising out of or related to the performance of the services hereunder by Cardinal, regardless of whether such claim is based upon any of the above stated reasons or otherwise. Results relate only to the samples identified above. This report shall not be reproduced except in full with written approval of Cardinal Laboratories.

Celey D. Keene, Lab Director/Quality Manager



PHONE (575) 393-2326 ° 101 E. MARLAND ° HOBBS, NM 88240

Analytical Results For:

TALON LPE
 REBECCA PONS
 408 W. TEXAS AVE.
 ARTESIA NM, 88210
 Fax To: (575) 745-8905

Received: 08/17/2022
 Reported: 08/22/2022
 Project Name: TENNECO CTB
 Project Number: 700438.302.01
 Project Location: EOG - LEA CO NM

Sampling Date: 08/15/2022
 Sampling Type: Soil
 Sampling Condition: Cool & Intact
 Sample Received By: Shalyn Rodriguez

Sample ID: S - 1 2' (H223759-02)

BTX 8021B		mg/kg		Analyzed By: JH/					
Analyte	Result	Reporting Limit	Analyzed	Method Blank	BS	% Recovery	True Value QC	RPD	Qualifier
Benzene*	<0.050	0.050	08/18/2022	ND	1.98	99.1	2.00	4.22	
Toluene*	<0.050	0.050	08/18/2022	ND	1.97	98.5	2.00	3.32	
Ethylbenzene*	<0.050	0.050	08/18/2022	ND	1.89	94.6	2.00	3.83	
Total Xylenes*	<0.150	0.150	08/18/2022	ND	5.86	97.6	6.00	3.75	
Total BTX	<0.300	0.300	08/18/2022	ND					

Surrogate: 4-Bromofluorobenzene (PID) 102 % 69.9-140

Chloride, SM4500CI-B		mg/kg		Analyzed By: GM						
Analyte	Result	Reporting Limit	Analyzed	Method Blank	BS	% Recovery	True Value QC	RPD	Qualifier	
Chloride	1950	16.0	08/18/2022	ND	432	108	400	0.00		

TPH 8015M		mg/kg		Analyzed By: MS					
Analyte	Result	Reporting Limit	Analyzed	Method Blank	BS	% Recovery	True Value QC	RPD	Qualifier
GRO C6-C10*	<10.0	10.0	08/18/2022	ND	199	99.3	200	1.93	
DRO >C10-C28*	<10.0	10.0	08/18/2022	ND	219	110	200	2.72	
EXT DRO >C28-C36	<10.0	10.0	08/18/2022	ND					

Surrogate: 1-Chlorooctane 106 % 43-149

Surrogate: 1-Chlorooctadecane 112 % 42.5-161

Cardinal Laboratories

*=Accredited Analyte

PLEASE NOTE: Liability and Damages. Cardinal's liability and client's exclusive remedy for any claim arising, whether based in contract or tort, shall be limited to the amount paid by client for analyses. All claims, including those for negligence and any other cause whatsoever shall be deemed waived unless made in writing and received by Cardinal within thirty (30) days after completion of the applicable service. In no event shall Cardinal be liable for incidental or consequential damages, including, without limitation, business interruptions, loss of use, or loss of profits incurred by client, its subsidiaries, affiliates or successors arising out of or related to the performance of the services hereunder by Cardinal, regardless of whether such claim is based upon any of the above stated reasons or otherwise. Results relate only to the samples identified above. This report shall not be reproduced except in full with written approval of Cardinal Laboratories.

Celey D. Keene, Lab Director/Quality Manager



PHONE (575) 393-2326 ° 101 E. MARLAND ° HOBBS, NM 88240

Analytical Results For:

TALON LPE
 REBECCA PONS
 408 W. TEXAS AVE.
 ARTESIA NM, 88210
 Fax To: (575) 745-8905

Received: 08/17/2022
 Reported: 08/22/2022
 Project Name: TENNECO CTB
 Project Number: 700438.302.01
 Project Location: EOG - LEA CO NM

Sampling Date: 08/15/2022
 Sampling Type: Soil
 Sampling Condition: Cool & Intact
 Sample Received By: Shalyn Rodriguez

Sample ID: S - 1 3' (H223759-03)

BTEx 8021B		mg/kg		Analyzed By: JH/						
Analyte	Result	Reporting Limit	Analyzed	Method Blank	BS	% Recovery	True Value QC	RPD	Qualifier	
Benzene*	<0.050	0.050	08/18/2022	ND	1.98	99.1	2.00	4.22		
Toluene*	<0.050	0.050	08/18/2022	ND	1.97	98.5	2.00	3.32		
Ethylbenzene*	<0.050	0.050	08/18/2022	ND	1.89	94.6	2.00	3.83		
Total Xylenes*	<0.150	0.150	08/18/2022	ND	5.86	97.6	6.00	3.75		
Total BTEx	<0.300	0.300	08/18/2022	ND						

Surrogate: 4-Bromofluorobenzene (PID) 102 % 69.9-140

Chloride, SM4500CI-B		mg/kg		Analyzed By: GM						
Analyte	Result	Reporting Limit	Analyzed	Method Blank	BS	% Recovery	True Value QC	RPD	Qualifier	
Chloride	1570	16.0	08/18/2022	ND	432	108	400	0.00		

TPH 8015M		mg/kg		Analyzed By: MS					
Analyte	Result	Reporting Limit	Analyzed	Method Blank	BS	% Recovery	True Value QC	RPD	Qualifier
GRO C6-C10*	<10.0	10.0	08/18/2022	ND	199	99.3	200	1.93	
DRO >C10-C28*	<10.0	10.0	08/18/2022	ND	219	110	200	2.72	
EXT DRO >C28-C36	<10.0	10.0	08/18/2022	ND					

Surrogate: 1-Chlorooctane 102 % 43-149

Surrogate: 1-Chlorooctadecane 106 % 42.5-161

Cardinal Laboratories

*=Accredited Analyte

PLEASE NOTE: Liability and Damages. Cardinal's liability and client's exclusive remedy for any claim arising, whether based in contract or tort, shall be limited to the amount paid by client for analyses. All claims, including those for negligence and any other cause whatsoever shall be deemed waived unless made in writing and received by Cardinal within thirty (30) days after completion of the applicable service. In no event shall Cardinal be liable for incidental or consequential damages, including, without limitation, business interruptions, loss of use, or loss of profits incurred by client, its subsidiaries, affiliates or successors arising out of or related to the performance of the services hereunder by Cardinal, regardless of whether such claim is based upon any of the above stated reasons or otherwise. Results relate only to the samples identified above. This report shall not be reproduced except in full with written approval of Cardinal Laboratories.

Celey D. Keene, Lab Director/Quality Manager



PHONE (575) 393-2326 ° 101 E. MARLAND ° HOBBS, NM 88240

Analytical Results For:

TALON LPE
 REBECCA PONS
 408 W. TEXAS AVE.
 ARTESIA NM, 88210
 Fax To: (575) 745-8905

Received: 08/17/2022
 Reported: 08/22/2022
 Project Name: TENNECO CTB
 Project Number: 700438.302.01
 Project Location: EOG - LEA CO NM

Sampling Date: 08/15/2022
 Sampling Type: Soil
 Sampling Condition: Cool & Intact
 Sample Received By: Shalyn Rodriguez

Sample ID: S - 1 4' R (H223759-04)

BTEx 8021B		mg/kg		Analyzed By: JH/						
Analyte	Result	Reporting Limit	Analyzed	Method Blank	BS	% Recovery	True Value QC	RPD	Qualifier	
Benzene*	<0.050	0.050	08/18/2022	ND	1.98	99.1	2.00	4.22		
Toluene*	<0.050	0.050	08/18/2022	ND	1.97	98.5	2.00	3.32		
Ethylbenzene*	<0.050	0.050	08/18/2022	ND	1.89	94.6	2.00	3.83		
Total Xylenes*	<0.150	0.150	08/18/2022	ND	5.86	97.6	6.00	3.75		
Total BTEx	<0.300	0.300	08/18/2022	ND						

Surrogate: 4-Bromofluorobenzene (PID) 102 % 69.9-140

Chloride, SM4500CI-B		mg/kg		Analyzed By: GM						
Analyte	Result	Reporting Limit	Analyzed	Method Blank	BS	% Recovery	True Value QC	RPD	Qualifier	
Chloride	1660	16.0	08/18/2022	ND	432	108	400	0.00		

TPH 8015M		mg/kg		Analyzed By: MS					
Analyte	Result	Reporting Limit	Analyzed	Method Blank	BS	% Recovery	True Value QC	RPD	Qualifier
GRO C6-C10*	<10.0	10.0	08/18/2022	ND	199	99.3	200	1.93	
DRO >C10-C28*	<10.0	10.0	08/18/2022	ND	219	110	200	2.72	
EXT DRO >C28-C36	<10.0	10.0	08/18/2022	ND					

Surrogate: 1-Chlorooctane 105 % 43-149

Surrogate: 1-Chlorooctadecane 110 % 42.5-161

Cardinal Laboratories

*=Accredited Analyte

PLEASE NOTE: Liability and Damages. Cardinal's liability and client's exclusive remedy for any claim arising, whether based in contract or tort, shall be limited to the amount paid by client for analyses. All claims, including those for negligence and any other cause whatsoever shall be deemed waived unless made in writing and received by Cardinal within thirty (30) days after completion of the applicable service. In no event shall Cardinal be liable for incidental or consequential damages, including, without limitation, business interruptions, loss of use, or loss of profits incurred by client, its subsidiaries, affiliates or successors arising out of or related to the performance of the services hereunder by Cardinal, regardless of whether such claim is based upon any of the above stated reasons or otherwise. Results relate only to the samples identified above. This report shall not be reproduced except in full with written approval of Cardinal Laboratories.

Celey D. Keene, Lab Director/Quality Manager



PHONE (575) 393-2326 ° 101 E. MARLAND ° HOBBS, NM 88240

Analytical Results For:

TALON LPE
 REBECCA PONS
 408 W. TEXAS AVE.
 ARTESIA NM, 88210
 Fax To: (575) 745-8905

Received: 08/17/2022
 Reported: 08/22/2022
 Project Name: TENNECO CTB
 Project Number: 700438.302.01
 Project Location: EOG - LEA CO NM

Sampling Date: 08/15/2022
 Sampling Type: Soil
 Sampling Condition: Cool & Intact
 Sample Received By: Shalyn Rodriguez

Sample ID: S - 2 0-0.5' R (H223759-05)

BTX 8021B		mg/kg		Analyzed By: JH/						
Analyte	Result	Reporting Limit	Analyzed	Method Blank	BS	% Recovery	True Value QC	RPD	Qualifier	
Benzene*	<0.050	0.050	08/18/2022	ND	1.98	99.1	2.00	4.22		
Toluene*	<0.050	0.050	08/18/2022	ND	1.97	98.5	2.00	3.32		
Ethylbenzene*	<0.050	0.050	08/18/2022	ND	1.89	94.6	2.00	3.83		
Total Xylenes*	<0.150	0.150	08/18/2022	ND	5.86	97.6	6.00	3.75		
Total BTX	<0.300	0.300	08/18/2022	ND						

Surrogate: 4-Bromofluorobenzene (PID) 102 % 69.9-140

Chloride, SM4500CI-B		mg/kg		Analyzed By: GM						
Analyte	Result	Reporting Limit	Analyzed	Method Blank	BS	% Recovery	True Value QC	RPD	Qualifier	
Chloride	2050	16.0	08/18/2022	ND	432	108	400	0.00		

TPH 8015M		mg/kg		Analyzed By: MS					
Analyte	Result	Reporting Limit	Analyzed	Method Blank	BS	% Recovery	True Value QC	RPD	Qualifier
GRO C6-C10*	<10.0	10.0	08/18/2022	ND	199	99.3	200	1.93	
DRO >C10-C28*	<10.0	10.0	08/18/2022	ND	219	110	200	2.72	
EXT DRO >C28-C36	<10.0	10.0	08/18/2022	ND					

Surrogate: 1-Chlorooctane 97.6 % 43-149

Surrogate: 1-Chlorooctadecane 102 % 42.5-161

Cardinal Laboratories

*=Accredited Analyte

PLEASE NOTE: Liability and Damages. Cardinal's liability and client's exclusive remedy for any claim arising, whether based in contract or tort, shall be limited to the amount paid by client for analyses. All claims, including those for negligence and any other cause whatsoever shall be deemed waived unless made in writing and received by Cardinal within thirty (30) days after completion of the applicable service. In no event shall Cardinal be liable for incidental or consequential damages, including, without limitation, business interruptions, loss of use, or loss of profits incurred by client, its subsidiaries, affiliates or successors arising out of or related to the performance of the services hereunder by Cardinal, regardless of whether such claim is based upon any of the above stated reasons or otherwise. Results relate only to the samples identified above. This report shall not be reproduced except in full with written approval of Cardinal Laboratories.

Celey D. Keene, Lab Director/Quality Manager



PHONE (575) 393-2326 ° 101 E. MARLAND ° HOBBS, NM 88240

Analytical Results For:

TALON LPE
 REBECCA PONS
 408 W. TEXAS AVE.
 ARTESIA NM, 88210
 Fax To: (575) 745-8905

Received: 08/17/2022
 Reported: 08/22/2022
 Project Name: TENNECO CTB
 Project Number: 700438.302.01
 Project Location: EOG - LEA CO NM

Sampling Date: 08/15/2022
 Sampling Type: Soil
 Sampling Condition: Cool & Intact
 Sample Received By: Shalyn Rodriguez

Sample ID: S - 3 0-0.5' R (H223759-06)

BTEx 8021B		mg/kg		Analyzed By: JH/						
Analyte	Result	Reporting Limit	Analyzed	Method Blank	BS	% Recovery	True Value QC	RPD	Qualifier	
Benzene*	<0.050	0.050	08/18/2022	ND	1.98	99.1	2.00	4.22		
Toluene*	<0.050	0.050	08/18/2022	ND	1.97	98.5	2.00	3.32		
Ethylbenzene*	<0.050	0.050	08/18/2022	ND	1.89	94.6	2.00	3.83		
Total Xylenes*	<0.150	0.150	08/18/2022	ND	5.86	97.6	6.00	3.75		
Total BTEx	<0.300	0.300	08/18/2022	ND						

Surrogate: 4-Bromofluorobenzene (PID) 103 % 69.9-140

Chloride, SM4500CI-B		mg/kg		Analyzed By: GM						
Analyte	Result	Reporting Limit	Analyzed	Method Blank	BS	% Recovery	True Value QC	RPD	Qualifier	
Chloride	9840	16.0	08/18/2022	ND	432	108	400	0.00		

TPH 8015M		mg/kg		Analyzed By: MS					
Analyte	Result	Reporting Limit	Analyzed	Method Blank	BS	% Recovery	True Value QC	RPD	Qualifier
GRO C6-C10*	<10.0	10.0	08/18/2022	ND	199	99.3	200	1.93	
DRO >C10-C28*	<10.0	10.0	08/18/2022	ND	219	110	200	2.72	
EXT DRO >C28-C36	<10.0	10.0	08/18/2022	ND					

Surrogate: 1-Chlorooctane 98.6 % 43-149

Surrogate: 1-Chlorooctadecane 104 % 42.5-161

Cardinal Laboratories

*=Accredited Analyte

PLEASE NOTE: Liability and Damages. Cardinal's liability and client's exclusive remedy for any claim arising, whether based in contract or tort, shall be limited to the amount paid by client for analyses. All claims, including those for negligence and any other cause whatsoever shall be deemed waived unless made in writing and received by Cardinal within thirty (30) days after completion of the applicable service. In no event shall Cardinal be liable for incidental or consequential damages, including, without limitation, business interruptions, loss of use, or loss of profits incurred by client, its subsidiaries, affiliates or successors arising out of or related to the performance of the services hereunder by Cardinal, regardless of whether such claim is based upon any of the above stated reasons or otherwise. Results relate only to the samples identified above. This report shall not be reproduced except in full with written approval of Cardinal Laboratories.

Celey D. Keene, Lab Director/Quality Manager



PHONE (575) 393-2326 ° 101 E. MARLAND ° HOBBS, NM 88240

Analytical Results For:

TALON LPE
 REBECCA PONS
 408 W. TEXAS AVE.
 ARTESIA NM, 88210
 Fax To: (575) 745-8905

Received: 08/17/2022
 Reported: 08/22/2022
 Project Name: TENNECO CTB
 Project Number: 700438.302.01
 Project Location: EOG - LEA CO NM

Sampling Date: 08/15/2022
 Sampling Type: Soil
 Sampling Condition: Cool & Intact
 Sample Received By: Shalyn Rodriguez

Sample ID: S - 4 0-0.5' R (H223759-07)

BTEx 8021B		mg/kg		Analyzed By: JH/						
Analyte	Result	Reporting Limit	Analyzed	Method Blank	BS	% Recovery	True Value QC	RPD	Qualifier	
Benzene*	<0.050	0.050	08/18/2022	ND	1.98	99.1	2.00	4.22		
Toluene*	<0.050	0.050	08/18/2022	ND	1.97	98.5	2.00	3.32		
Ethylbenzene*	<0.050	0.050	08/18/2022	ND	1.89	94.6	2.00	3.83		
Total Xylenes*	<0.150	0.150	08/18/2022	ND	5.86	97.6	6.00	3.75		
Total BTEx	<0.300	0.300	08/18/2022	ND						

Surrogate: 4-Bromofluorobenzene (PID) 100 % 69.9-140

Chloride, SM4500CI-B		mg/kg		Analyzed By: GM						
Analyte	Result	Reporting Limit	Analyzed	Method Blank	BS	% Recovery	True Value QC	RPD	Qualifier	
Chloride	10700	16.0	08/18/2022	ND	432	108	400	0.00		

TPH 8015M		mg/kg		Analyzed By: MS					
Analyte	Result	Reporting Limit	Analyzed	Method Blank	BS	% Recovery	True Value QC	RPD	Qualifier
GRO C6-C10*	<10.0	10.0	08/18/2022	ND	199	99.3	200	1.93	
DRO >C10-C28*	<10.0	10.0	08/18/2022	ND	219	110	200	2.72	
EXT DRO >C28-C36	<10.0	10.0	08/18/2022	ND					

Surrogate: 1-Chlorooctane 96.6 % 43-149

Surrogate: 1-Chlorooctadecane 102 % 42.5-161

Cardinal Laboratories

*=Accredited Analyte

PLEASE NOTE: Liability and Damages. Cardinal's liability and client's exclusive remedy for any claim arising, whether based in contract or tort, shall be limited to the amount paid by client for analyses. All claims, including those for negligence and any other cause whatsoever shall be deemed waived unless made in writing and received by Cardinal within thirty (30) days after completion of the applicable service. In no event shall Cardinal be liable for incidental or consequential damages, including, without limitation, business interruptions, loss of use, or loss of profits incurred by client, its subsidiaries, affiliates or successors arising out of or related to the performance of the services hereunder by Cardinal, regardless of whether such claim is based upon any of the above stated reasons or otherwise. Results relate only to the samples identified above. This report shall not be reproduced except in full with written approval of Cardinal Laboratories.

Celey D. Keene, Lab Director/Quality Manager



PHONE (575) 393-2326 ° 101 E. MARLAND ° HOBBS, NM 88240

Analytical Results For:

TALON LPE
 REBECCA PONS
 408 W. TEXAS AVE.
 ARTESIA NM, 88210
 Fax To: (575) 745-8905

Received: 08/17/2022
 Reported: 08/22/2022
 Project Name: TENNECO CTB
 Project Number: 700438.302.01
 Project Location: EOG - LEA CO NM

Sampling Date: 08/15/2022
 Sampling Type: Soil
 Sampling Condition: Cool & Intact
 Sample Received By: Shalyn Rodriguez

Sample ID: S - 5 0-0.5' R (H223759-08)

BTX 8021B		mg/kg		Analyzed By: JH/						
Analyte	Result	Reporting Limit	Analyzed	Method Blank	BS	% Recovery	True Value QC	RPD	Qualifier	
Benzene*	<0.050	0.050	08/18/2022	ND	1.98	99.1	2.00	4.22		
Toluene*	<0.050	0.050	08/18/2022	ND	1.97	98.5	2.00	3.32		
Ethylbenzene*	<0.050	0.050	08/18/2022	ND	1.89	94.6	2.00	3.83		
Total Xylenes*	<0.150	0.150	08/18/2022	ND	5.86	97.6	6.00	3.75		
Total BTX	<0.300	0.300	08/18/2022	ND						

Surrogate: 4-Bromofluorobenzene (PID) 101 % 69.9-140

Chloride, SM4500CI-B		mg/kg		Analyzed By: GM						
Analyte	Result	Reporting Limit	Analyzed	Method Blank	BS	% Recovery	True Value QC	RPD	Qualifier	
Chloride	1600	16.0	08/18/2022	ND	432	108	400	0.00		

TPH 8015M		mg/kg		Analyzed By: MS					
Analyte	Result	Reporting Limit	Analyzed	Method Blank	BS	% Recovery	True Value QC	RPD	Qualifier
GRO C6-C10*	<10.0	10.0	08/18/2022	ND	199	99.3	200	1.93	
DRO >C10-C28*	<10.0	10.0	08/18/2022	ND	219	110	200	2.72	
EXT DRO >C28-C36	<10.0	10.0	08/18/2022	ND					

Surrogate: 1-Chlorooctane 93.7 % 43-149

Surrogate: 1-Chlorooctadecane 104 % 42.5-161

Cardinal Laboratories

*=Accredited Analyte

PLEASE NOTE: Liability and Damages. Cardinal's liability and client's exclusive remedy for any claim arising, whether based in contract or tort, shall be limited to the amount paid by client for analyses. All claims, including those for negligence and any other cause whatsoever shall be deemed waived unless made in writing and received by Cardinal within thirty (30) days after completion of the applicable service. In no event shall Cardinal be liable for incidental or consequential damages, including, without limitation, business interruptions, loss of use, or loss of profits incurred by client, its subsidiaries, affiliates or successors arising out of or related to the performance of the services hereunder by Cardinal, regardless of whether such claim is based upon any of the above stated reasons or otherwise. Results relate only to the samples identified above. This report shall not be reproduced except in full with written approval of Cardinal Laboratories.

Celey D. Keene, Lab Director/Quality Manager



PHONE (575) 393-2326 ° 101 E. MARLAND ° HOBBS, NM 88240

Analytical Results For:

TALON LPE
 REBECCA PONS
 408 W. TEXAS AVE.
 ARTESIA NM, 88210
 Fax To: (575) 745-8905

Received: 08/17/2022
 Reported: 08/22/2022
 Project Name: TENNECO CTB
 Project Number: 700438.302.01
 Project Location: EOG - LEA CO NM

Sampling Date: 08/15/2022
 Sampling Type: Soil
 Sampling Condition: Cool & Intact
 Sample Received By: Shalyn Rodriguez

Sample ID: S - 6 0-0.5' R (H223759-09)

BTX 8021B		mg/kg		Analyzed By: JH/						
Analyte	Result	Reporting Limit	Analyzed	Method Blank	BS	% Recovery	True Value QC	RPD	Qualifier	
Benzene*	<0.050	0.050	08/18/2022	ND	1.98	99.1	2.00	4.22		
Toluene*	<0.050	0.050	08/18/2022	ND	1.97	98.5	2.00	3.32		
Ethylbenzene*	<0.050	0.050	08/18/2022	ND	1.89	94.6	2.00	3.83		
Total Xylenes*	<0.150	0.150	08/18/2022	ND	5.86	97.6	6.00	3.75		
Total BTX	<0.300	0.300	08/18/2022	ND						

Surrogate: 4-Bromofluorobenzene (PID) 101 % 69.9-140

Chloride, SM4500CI-B		mg/kg		Analyzed By: GM						
Analyte	Result	Reporting Limit	Analyzed	Method Blank	BS	% Recovery	True Value QC	RPD	Qualifier	
Chloride	80.0	16.0	08/18/2022	ND	432	108	400	0.00		

TPH 8015M		mg/kg		Analyzed By: MS					
Analyte	Result	Reporting Limit	Analyzed	Method Blank	BS	% Recovery	True Value QC	RPD	Qualifier
GRO C6-C10*	<10.0	10.0	08/18/2022	ND	199	99.3	200	1.93	
DRO >C10-C28*	<10.0	10.0	08/18/2022	ND	219	110	200	2.72	
EXT DRO >C28-C36	<10.0	10.0	08/18/2022	ND					

Surrogate: 1-Chlorooctane 101 % 43-149

Surrogate: 1-Chlorooctadecane 107 % 42.5-161

Cardinal Laboratories

*=Accredited Analyte

PLEASE NOTE: Liability and Damages. Cardinal's liability and client's exclusive remedy for any claim arising, whether based in contract or tort, shall be limited to the amount paid by client for analyses. All claims, including those for negligence and any other cause whatsoever shall be deemed waived unless made in writing and received by Cardinal within thirty (30) days after completion of the applicable service. In no event shall Cardinal be liable for incidental or consequential damages, including, without limitation, business interruptions, loss of use, or loss of profits incurred by client, its subsidiaries, affiliates or successors arising out of or related to the performance of the services hereunder by Cardinal, regardless of whether such claim is based upon any of the above stated reasons or otherwise. Results relate only to the samples identified above. This report shall not be reproduced except in full with written approval of Cardinal Laboratories.

Celey D. Keene, Lab Director/Quality Manager



PHONE (575) 393-2326 ° 101 E. MARLAND ° HOBBS, NM 88240

Analytical Results For:

TALON LPE
 REBECCA PONS
 408 W. TEXAS AVE.
 ARTESIA NM, 88210
 Fax To: (575) 745-8905

Received: 08/17/2022
 Reported: 08/22/2022
 Project Name: TENNECO CTB
 Project Number: 700438.302.01
 Project Location: EOG - LEA CO NM

Sampling Date: 08/15/2022
 Sampling Type: Soil
 Sampling Condition: Cool & Intact
 Sample Received By: Shalyn Rodriguez

Sample ID: S - 7 0-0.5' R (H223759-10)

BTX 8021B		mg/kg		Analyzed By: JH/						
Analyte	Result	Reporting Limit	Analyzed	Method Blank	BS	% Recovery	True Value QC	RPD	Qualifier	
Benzene*	<0.050	0.050	08/18/2022	ND	1.98	99.1	2.00	4.22		
Toluene*	<0.050	0.050	08/18/2022	ND	1.97	98.5	2.00	3.32		
Ethylbenzene*	<0.050	0.050	08/18/2022	ND	1.89	94.6	2.00	3.83		
Total Xylenes*	<0.150	0.150	08/18/2022	ND	5.86	97.6	6.00	3.75		
Total BTX	<0.300	0.300	08/18/2022	ND						

Surrogate: 4-Bromofluorobenzene (PID) 102 % 69.9-140

Chloride, SM4500CI-B		mg/kg		Analyzed By: GM						
Analyte	Result	Reporting Limit	Analyzed	Method Blank	BS	% Recovery	True Value QC	RPD	Qualifier	
Chloride	96.0	16.0	08/18/2022	ND	432	108	400	0.00		

TPH 8015M		mg/kg		Analyzed By: MS					
Analyte	Result	Reporting Limit	Analyzed	Method Blank	BS	% Recovery	True Value QC	RPD	Qualifier
GRO C6-C10*	<10.0	10.0	08/18/2022	ND	199	99.3	200	1.93	
DRO >C10-C28*	<10.0	10.0	08/18/2022	ND	219	110	200	2.72	
EXT DRO >C28-C36	<10.0	10.0	08/18/2022	ND					

Surrogate: 1-Chlorooctane 99.7 % 43-149

Surrogate: 1-Chlorooctadecane 106 % 42.5-161

Cardinal Laboratories

*=Accredited Analyte

PLEASE NOTE: Liability and Damages. Cardinal's liability and client's exclusive remedy for any claim arising, whether based in contract or tort, shall be limited to the amount paid by client for analyses. All claims, including those for negligence and any other cause whatsoever shall be deemed waived unless made in writing and received by Cardinal within thirty (30) days after completion of the applicable service. In no event shall Cardinal be liable for incidental or consequential damages, including, without limitation, business interruptions, loss of use, or loss of profits incurred by client, its subsidiaries, affiliates or successors arising out of or related to the performance of the services hereunder by Cardinal, regardless of whether such claim is based upon any of the above stated reasons or otherwise. Results relate only to the samples identified above. This report shall not be reproduced except in full with written approval of Cardinal Laboratories.

Celey D. Keene, Lab Director/Quality Manager



PHONE (575) 393-2326 ° 101 E. MARLAND ° HOBBS, NM 88240

Analytical Results For:

TALON LPE
 REBECCA PONS
 408 W. TEXAS AVE.
 ARTESIA NM, 88210
 Fax To: (575) 745-8905

Received: 08/17/2022
 Reported: 08/22/2022
 Project Name: TENNECO CTB
 Project Number: 700438.302.01
 Project Location: EOG - LEA CO NM

Sampling Date: 08/15/2022
 Sampling Type: Soil
 Sampling Condition: Cool & Intact
 Sample Received By: Shalyn Rodriguez

Sample ID: S - 8 0-0.5' R (H223759-11)

BTEx 8021B		mg/kg		Analyzed By: JH/						
Analyte	Result	Reporting Limit	Analyzed	Method Blank	BS	% Recovery	True Value QC	RPD	Qualifier	
Benzene*	<0.050	0.050	08/18/2022	ND	1.98	99.1	2.00	4.22		
Toluene*	<0.050	0.050	08/18/2022	ND	1.97	98.5	2.00	3.32		
Ethylbenzene*	<0.050	0.050	08/18/2022	ND	1.89	94.6	2.00	3.83		
Total Xylenes*	<0.150	0.150	08/18/2022	ND	5.86	97.6	6.00	3.75		
Total BTEX	<0.300	0.300	08/18/2022	ND						

Surrogate: 4-Bromofluorobenzene (PID) 102 % 69.9-140

Chloride, SM4500Cl-B		mg/kg		Analyzed By: GM						
Analyte	Result	Reporting Limit	Analyzed	Method Blank	BS	% Recovery	True Value QC	RPD	Qualifier	
Chloride	32.0	16.0	08/18/2022	ND	432	108	400	0.00		

TPH 8015M		mg/kg		Analyzed By: MS					
Analyte	Result	Reporting Limit	Analyzed	Method Blank	BS	% Recovery	True Value QC	RPD	Qualifier
GRO C6-C10*	<10.0	10.0	08/18/2022	ND	199	99.3	200	1.93	
DRO >C10-C28*	<10.0	10.0	08/18/2022	ND	219	110	200	2.72	
EXT DRO >C28-C36	<10.0	10.0	08/18/2022	ND					

Surrogate: 1-Chlorooctane 97.1 % 43-149

Surrogate: 1-Chlorooctadecane 104 % 42.5-161

Cardinal Laboratories

*=Accredited Analyte

PLEASE NOTE: Liability and Damages. Cardinal's liability and client's exclusive remedy for any claim arising, whether based in contract or tort, shall be limited to the amount paid by client for analyses. All claims, including those for negligence and any other cause whatsoever shall be deemed waived unless made in writing and received by Cardinal within thirty (30) days after completion of the applicable service. In no event shall Cardinal be liable for incidental or consequential damages, including, without limitation, business interruptions, loss of use, or loss of profits incurred by client, its subsidiaries, affiliates or successors arising out of or related to the performance of the services hereunder by Cardinal, regardless of whether such claim is based upon any of the above stated reasons or otherwise. Results relate only to the samples identified above. This report shall not be reproduced except in full with written approval of Cardinal Laboratories.

Celey D. Keene, Lab Director/Quality Manager



PHONE (575) 393-2326 ° 101 E. MARLAND ° HOBBS, NM 88240

Analytical Results For:

TALON LPE
 REBECCA PONS
 408 W. TEXAS AVE.
 ARTESIA NM, 88210
 Fax To: (575) 745-8905

Received: 08/17/2022
 Reported: 08/22/2022
 Project Name: TENNECO CTB
 Project Number: 700438.302.01
 Project Location: EOG - LEA CO NM

Sampling Date: 08/15/2022
 Sampling Type: Soil
 Sampling Condition: Cool & Intact
 Sample Received By: Shalyn Rodriguez

Sample ID: S - 9 0' (H223759-12)

BTX 8021B		mg/kg		Analyzed By: JH/					
Analyte	Result	Reporting Limit	Analyzed	Method Blank	BS	% Recovery	True Value QC	RPD	Qualifier
Benzene*	<0.050	0.050	08/18/2022	ND	1.98	99.1	2.00	4.22	
Toluene*	<0.050	0.050	08/18/2022	ND	1.97	98.5	2.00	3.32	
Ethylbenzene*	<0.050	0.050	08/18/2022	ND	1.89	94.6	2.00	3.83	
Total Xylenes*	<0.150	0.150	08/18/2022	ND	5.86	97.6	6.00	3.75	
Total BTX	<0.300	0.300	08/18/2022	ND					

Surrogate: 4-Bromofluorobenzene (PID) 99.9 % 69.9-140

Chloride, SM4500CI-B		mg/kg		Analyzed By: GM						
Analyte	Result	Reporting Limit	Analyzed	Method Blank	BS	% Recovery	True Value QC	RPD	Qualifier	
Chloride	32.0	16.0	08/18/2022	ND	432	108	400	0.00		

TPH 8015M		mg/kg		Analyzed By: MS					
Analyte	Result	Reporting Limit	Analyzed	Method Blank	BS	% Recovery	True Value QC	RPD	Qualifier
GRO C6-C10*	<10.0	10.0	08/18/2022	ND	199	99.3	200	1.93	
DRO >C10-C28*	<10.0	10.0	08/18/2022	ND	219	110	200	2.72	
EXT DRO >C28-C36	<10.0	10.0	08/18/2022	ND					

Surrogate: 1-Chlorooctane 97.1 % 43-149

Surrogate: 1-Chlorooctadecane 105 % 42.5-161

Cardinal Laboratories

*=Accredited Analyte

PLEASE NOTE: Liability and Damages. Cardinal's liability and client's exclusive remedy for any claim arising, whether based in contract or tort, shall be limited to the amount paid by client for analyses. All claims, including those for negligence and any other cause whatsoever shall be deemed waived unless made in writing and received by Cardinal within thirty (30) days after completion of the applicable service. In no event shall Cardinal be liable for incidental or consequential damages, including, without limitation, business interruptions, loss of use, or loss of profits incurred by client, its subsidiaries, affiliates or successors arising out of or related to the performance of the services hereunder by Cardinal, regardless of whether such claim is based upon any of the above stated reasons or otherwise. Results relate only to the samples identified above. This report shall not be reproduced except in full with written approval of Cardinal Laboratories.

Celey D. Keene, Lab Director/Quality Manager



PHONE (575) 393-2326 ° 101 E. MARLAND ° HOBBS, NM 88240

Analytical Results For:

TALON LPE
 REBECCA PONS
 408 W. TEXAS AVE.
 ARTESIA NM, 88210
 Fax To: (575) 745-8905

Received: 08/17/2022
 Reported: 08/22/2022
 Project Name: TENNECO CTB
 Project Number: 700438.302.01
 Project Location: EOG - LEA CO NM

Sampling Date: 08/15/2022
 Sampling Type: Soil
 Sampling Condition: Cool & Intact
 Sample Received By: Shalyn Rodriguez

Sample ID: S - 10 0' (H223759-13)

BTEx 8021B		mg/kg		Analyzed By: JH						
Analyte	Result	Reporting Limit	Analyzed	Method Blank	BS	% Recovery	True Value QC	RPD	Qualifier	
Benzene*	<0.050	0.050	08/18/2022	ND	1.88	93.9	2.00	4.59		
Toluene*	<0.050	0.050	08/18/2022	ND	1.98	99.1	2.00	9.36		
Ethylbenzene*	<0.050	0.050	08/18/2022	ND	1.98	99.1	2.00	8.29		
Total Xylenes*	<0.150	0.150	08/18/2022	ND	6.16	103	6.00	8.21		
Total BTEx	<0.300	0.300	08/18/2022	ND						

Surrogate: 4-Bromofluorobenzene (PID) 106 % 69.9-140

Chloride, SM4500CI-B		mg/kg		Analyzed By: GM						
Analyte	Result	Reporting Limit	Analyzed	Method Blank	BS	% Recovery	True Value QC	RPD	Qualifier	
Chloride	32.0	16.0	08/18/2022	ND	432	108	400	0.00		

TPH 8015M		mg/kg		Analyzed By: MS					
Analyte	Result	Reporting Limit	Analyzed	Method Blank	BS	% Recovery	True Value QC	RPD	Qualifier
GRO C6-C10*	<10.0	10.0	08/17/2022	ND	192	95.9	200	3.68	
DRO >C10-C28*	<10.0	10.0	08/17/2022	ND	214	107	200	3.90	
EXT DRO >C28-C36	<10.0	10.0	08/17/2022	ND					

Surrogate: 1-Chlorooctane 85.5 % 43-149

Surrogate: 1-Chlorooctadecane 101 % 42.5-161

Cardinal Laboratories

*=Accredited Analyte

PLEASE NOTE: Liability and Damages. Cardinal's liability and client's exclusive remedy for any claim arising, whether based in contract or tort, shall be limited to the amount paid by client for analyses. All claims, including those for negligence and any other cause whatsoever shall be deemed waived unless made in writing and received by Cardinal within thirty (30) days after completion of the applicable service. In no event shall Cardinal be liable for incidental or consequential damages, including, without limitation, business interruptions, loss of use, or loss of profits incurred by client, its subsidiaries, affiliates or successors arising out of or related to the performance of the services hereunder by Cardinal, regardless of whether such claim is based upon any of the above stated reasons or otherwise. Results relate only to the samples identified above. This report shall not be reproduced except in full with written approval of Cardinal Laboratories.

Celey D. Keene, Lab Director/Quality Manager



PHONE (575) 393-2326 ° 101 E. MARLAND ° HOBBS, NM 88240

Analytical Results For:

TALON LPE
 REBECCA PONS
 408 W. TEXAS AVE.
 ARTESIA NM, 88210
 Fax To: (575) 745-8905

Received: 08/17/2022
 Reported: 08/22/2022
 Project Name: TENNECO CTB
 Project Number: 700438.302.01
 Project Location: EOG - LEA CO NM

Sampling Date: 08/15/2022
 Sampling Type: Soil
 Sampling Condition: Cool & Intact
 Sample Received By: Shalyn Rodriguez

Sample ID: S - 11 0' (H223759-14)

BTX 8021B		mg/kg		Analyzed By: JH						
Analyte	Result	Reporting Limit	Analyzed	Method Blank	BS	% Recovery	True Value QC	RPD	Qualifier	
Benzene*	<0.050	0.050	08/18/2022	ND	1.88	93.9	2.00	4.59		
Toluene*	<0.050	0.050	08/18/2022	ND	1.98	99.1	2.00	9.36		
Ethylbenzene*	<0.050	0.050	08/18/2022	ND	1.98	99.1	2.00	8.29		
Total Xylenes*	<0.150	0.150	08/18/2022	ND	6.16	103	6.00	8.21		
Total BTX	<0.300	0.300	08/18/2022	ND						

Surrogate: 4-Bromofluorobenzene (PID) 108 % 69.9-140

Chloride, SM4500CI-B		mg/kg		Analyzed By: GM					
Analyte	Result	Reporting Limit	Analyzed	Method Blank	BS	% Recovery	True Value QC	RPD	Qualifier
Chloride	16.0	16.0	08/18/2022	ND	416	104	400	3.77	

TPH 8015M		mg/kg		Analyzed By: MS					
Analyte	Result	Reporting Limit	Analyzed	Method Blank	BS	% Recovery	True Value QC	RPD	Qualifier
GRO C6-C10*	<10.0	10.0	08/17/2022	ND	192	95.9	200	3.68	
DRO >C10-C28*	<10.0	10.0	08/17/2022	ND	214	107	200	3.90	
EXT DRO >C28-C36	<10.0	10.0	08/17/2022	ND					

Surrogate: 1-Chlorooctane 90.3 % 43-149

Surrogate: 1-Chlorooctadecane 106 % 42.5-161

Cardinal Laboratories

*=Accredited Analyte

PLEASE NOTE: Liability and Damages. Cardinal's liability and client's exclusive remedy for any claim arising, whether based in contract or tort, shall be limited to the amount paid by client for analyses. All claims, including those for negligence and any other cause whatsoever shall be deemed waived unless made in writing and received by Cardinal within thirty (30) days after completion of the applicable service. In no event shall Cardinal be liable for incidental or consequential damages, including, without limitation, business interruptions, loss of use, or loss of profits incurred by client, its subsidiaries, affiliates or successors arising out of or related to the performance of the services hereunder by Cardinal, regardless of whether such claim is based upon any of the above stated reasons or otherwise. Results relate only to the samples identified above. This report shall not be reproduced except in full with written approval of Cardinal Laboratories.

Celey D. Keene, Lab Director/Quality Manager



PHONE (575) 393-2326 ° 101 E. MARLAND ° HOBBS, NM 88240

Analytical Results For:

TALON LPE
 REBECCA PONS
 408 W. TEXAS AVE.
 ARTESIA NM, 88210
 Fax To: (575) 745-8905

Received: 08/17/2022
 Reported: 08/22/2022
 Project Name: TENNECO CTB
 Project Number: 700438.302.01
 Project Location: EOG - LEA CO NM

Sampling Date: 08/15/2022
 Sampling Type: Soil
 Sampling Condition: Cool & Intact
 Sample Received By: Shalyn Rodriguez

Sample ID: S - 12 0' (H223759-15)

BTX 8021B		mg/kg		Analyzed By: JH						
Analyte	Result	Reporting Limit	Analyzed	Method Blank	BS	% Recovery	True Value QC	RPD	Qualifier	
Benzene*	<0.050	0.050	08/18/2022	ND	1.88	93.9	2.00	4.59		
Toluene*	<0.050	0.050	08/18/2022	ND	1.98	99.1	2.00	9.36		
Ethylbenzene*	<0.050	0.050	08/18/2022	ND	1.98	99.1	2.00	8.29		
Total Xylenes*	<0.150	0.150	08/18/2022	ND	6.16	103	6.00	8.21		
Total BTX	<0.300	0.300	08/18/2022	ND						

Surrogate: 4-Bromofluorobenzene (PID) 107 % 69.9-140

Chloride, SM4500CI-B		mg/kg		Analyzed By: GM						
Analyte	Result	Reporting Limit	Analyzed	Method Blank	BS	% Recovery	True Value QC	RPD	Qualifier	
Chloride	32.0	16.0	08/18/2022	ND	416	104	400	3.77		

TPH 8015M		mg/kg		Analyzed By: MS					
Analyte	Result	Reporting Limit	Analyzed	Method Blank	BS	% Recovery	True Value QC	RPD	Qualifier
GRO C6-C10*	<10.0	10.0	08/17/2022	ND	192	95.9	200	3.68	
DRO >C10-C28*	<10.0	10.0	08/17/2022	ND	214	107	200	3.90	
EXT DRO >C28-C36	<10.0	10.0	08/17/2022	ND					

Surrogate: 1-Chlorooctane 84.8 % 43-149

Surrogate: 1-Chlorooctadecane 98.4 % 42.5-161

Cardinal Laboratories

*=Accredited Analyte

PLEASE NOTE: Liability and Damages. Cardinal's liability and client's exclusive remedy for any claim arising, whether based in contract or tort, shall be limited to the amount paid by client for analyses. All claims, including those for negligence and any other cause whatsoever shall be deemed waived unless made in writing and received by Cardinal within thirty (30) days after completion of the applicable service. In no event shall Cardinal be liable for incidental or consequential damages, including, without limitation, business interruptions, loss of use, or loss of profits incurred by client, its subsidiaries, affiliates or successors arising out of or related to the performance of the services hereunder by Cardinal, regardless of whether such claim is based upon any of the above stated reasons or otherwise. Results relate only to the samples identified above. This report shall not be reproduced except in full with written approval of Cardinal Laboratories.

Celey D. Keene, Lab Director/Quality Manager

PHONE (575) 393-2326 ° 101 E. MARLAND ° HOBBS, NM 88240

Notes and Definitions

S-06	The recovery of this surrogate is outside control limits due to sample dilution required from high analyte concentration and/or matrix interference's.
QR-03	The RPD value for the sample duplicate or MS/MSD was outside of QC acceptance limits due to matrix interference. QC batch accepted based on LCS and/or LCSD recovery and/or RPD values.
QM-07	The spike recovery was outside acceptance limits for the MS and/or MSD. The batch was accepted based on acceptable LCS recovery.
ND	Analyte NOT DETECTED at or above the reporting limit
RPD	Relative Percent Difference
**	Samples not received at proper temperature of 6°C or below.
***	Insufficient time to reach temperature.
-	Chloride by SM4500Cl-B does not require samples be received at or below 6°C Samples reported on an as received basis (wet) unless otherwise noted on report

Cardinal Laboratories

*=Accredited Analyte

PLEASE NOTE: Liability and Damages. Cardinal's liability and client's exclusive remedy for any claim arising, whether based in contract or tort, shall be limited to the amount paid by client for analyses. All claims, including those for negligence and any other cause whatsoever shall be deemed waived unless made in writing and received by Cardinal within thirty (30) days after completion of the applicable service. In no event shall Cardinal be liable for incidental or consequential damages, including, without limitation, business interruptions, loss of use, or loss of profits incurred by client, its subsidiaries, affiliates or successors arising out of or related to the performance of the services hereunder by Cardinal, regardless of whether such claim is based upon any of the above stated reasons or otherwise. Results relate only to the samples identified above. This report shall not be reproduced except in full with written approval of Cardinal Laboratories.

A handwritten signature in black ink, appearing to read "Celey D. Keene", is written over a horizontal line.

Celey D. Keene, Lab Director/Quality Manager



CHAIN-OF-CUSTODY AND ANALYSIS REQUEST

101 East Marland, Hobbs, NM 88240
(575) 393-2326 FAX (575) 393-2476

Company Name: Talon LPE		BILL TO		ANALYSIS REQUEST	
Project Manager: R. Pons		P.O. #:			
Address: 408 W. Texas Ave		Company:			
City: Artesia		Attn:			
Phone #: 575.746.8768		Address:			
Fax #:		City:			
Project #: 700438.302.01		State: NM		Zip: 88210	
Project Owner: EOG Resources		Project Name: Tenneco CTB			
Project Location: Lea County, NM		State: NM			
Sampler Name: M. Gomez		Phone #:			
Fax #:		Zip:			

Lab I.D.	Sample I.D.	(G)RAB OR (C)OMP.	# CONTAINERS	MATRIX						DATE	TIME	Chlorides	TPH	BTEX
				GROUNDWATER	WASTEWATER	SOIL	OIL	SLUDGE	OTHER :					
HE23759	1	S-1 0-1'	1							8/15/22	2:50	X	X	X
	2	S-1 2'									2:53			
	3	S-1 3'									2:56			
	4	S-1 4' R									2:59			
	5	S-2 0-0.5'R									3:05			
	6	S-3 0-0.5'R									3:10			
	7	S-4 0-0.5'R									3:15			
	8	S-5 0-0.5'R									3:20			
	9	S-6 0-0.5'R									3:25			
	10	S-7 0-0.5'R									3:30			

Relinquished By: <u>Mathew Lamer</u>	Date: <u>8/17/22</u>	Received By: <u>Shedrick</u>	Date: <u>8/17/22</u>
Time: <u>1110</u>	Time: <u>1110</u>	Time: <u>1110</u>	Time: <u>1110</u>

Delivered By: (Circle One)	Sample Condition	CHECKED BY:
Sampler - UPS - Bus - Other:	Cool <input checked="" type="checkbox"/> Intact <input checked="" type="checkbox"/>	(Initials)
	Yes <input checked="" type="checkbox"/> No <input checked="" type="checkbox"/>	

Phone Result: <input type="checkbox"/> Yes <input type="checkbox"/> No	Add'l Phone #:
Fax Result: <input type="checkbox"/> Yes <input type="checkbox"/> No	Add'l Fax #:

REMARKS:

* Cardinal cannot accept verbal changes. Please fax written changes to (575) 393-2326



CHAIN-OF-CUSTODY AND ANALYSIS REQUEST

101 East Marland, Hobbs, NM 88240
(575) 393-2326 FAX (575) 393-2476

Company Name: Talon LPE Project Manager: R. Pons Address: 408 W. Texas Ave City: Artesia Phone #: 575.746.8768 Project #: 700438.302.01 Project Name: Tenecco CTB Project Location: Lea County, NM Sampler Name: M. Gomez										BILL TO										ANALYSIS REQUEST																																							
State: NM Zip: 88210 Fax #: Project Owner: EOG Resources State: Zip: Phone #: Fax #:										P.O. #: Company: Attn: Address: City: State: Zip: Phone #: Fax #:																																																	
FOR LAB USE ONLY																																																											
Lab I.D. Sample I.D. H223759										(G)RAB OR (C)OMP. # CONTAINERS GROUNDWATER WASTEWATER SOIL OIL SLUDGE OTHER : ACID/BASE: ICE / COOL OTHER :										MATRIX PRESERV. SAMPLING																																							
11 S-8 0-0.5'R 12 S-9 0' 13 S-10 0' 14 S-11 0' 15 S-12 0'										6 1 X / / /										DATE 8/5/22 TIME 3:35 3:40 3:45 3:50 3:55										X X X / / /										Chlorides TPH BTEX																			
PLEASE NOTE: Liability and Damages. Cardinal's liability and client's exclusive remedy for any claim arising whether based in contract or tort, shall be limited to the amount paid by the client for the service. All claims including those for negligence and any other cause whatsoever shall be deemed waived unless made in writing and received by Cardinal within 30 days after completion of the applicable service. In no event shall Cardinal be liable for incidental or consequential damages, including without limitation, business interruptions, loss of use, or loss of profits incurred by client, its subsidiaries, affiliates or successors arising out of or related to the performance of service hereunder by Cardinal, regardless of whether such claim is based upon any of the above stated reasons or otherwise.																																																											
Relinquished By: Nathan bowen Date: 8/17/22 Time: 11:00 Date: Time: Received By: Shearman Date: Time: Received By:										Relinquished By: Nathan bowen Date: 8/17/22 Time: 11:00 Date: Time: Received By: Shearman Date: Time: Received By:																																																	
Delivered By: (Circle One) 3.80 C-0.60 Sampler - UPS - Bus - Other: 3.20 #113 Sample Condition Cool <input checked="" type="checkbox"/> Yes <input type="checkbox"/> No Intact <input checked="" type="checkbox"/> Yes <input type="checkbox"/> No CHECKED BY: (Initials) SZ										Delivered By: (Circle One) 3.80 C-0.60 Sampler - UPS - Bus - Other: 3.20 #113 Sample Condition Cool <input checked="" type="checkbox"/> Yes <input type="checkbox"/> No Intact <input checked="" type="checkbox"/> Yes <input type="checkbox"/> No CHECKED BY: (Initials) SZ																																																	
REMARKS: Phone Result: <input type="checkbox"/> Yes <input type="checkbox"/> No Fax Result: <input type="checkbox"/> Yes <input type="checkbox"/> No Add'l Phone #: Add'l Fax #:										REMARKS: Phone Result: <input type="checkbox"/> Yes <input type="checkbox"/> No Fax Result: <input type="checkbox"/> Yes <input type="checkbox"/> No Add'l Phone #: Add'l Fax #:																																																	

PHONE (575) 393-2326 • 101 E. MARLAND • HOBBS, NM 88240

Notes and Definitions

S-04	The surrogate recovery for this sample is outside of established control limits due to a sample matrix effect.
QR-03	The RPD value for the sample duplicate or MS/MSD was outside of QC acceptance limits due to matrix interference. QC batch accepted based on LCS and/or LCSD recovery and/or RPD values.
QM-07	The spike recovery was outside acceptance limits for the MS and/or MSD. The batch was accepted based on acceptable LCS recovery.
ND	Analyte NOT DETECTED at or above the reporting limit
RPD	Relative Percent Difference
**	Samples not received at proper temperature of 6°C or below.
***	Insufficient time to reach temperature.
-	Chloride by SM4500Cl-B does not require samples be received at or below 6°C Samples reported on an as received basis (wet) unless otherwise noted on report

Cardinal Laboratories

*=Accredited Analyte

PLEASE NOTE: Liability and Damages. Cardinal's liability and client's exclusive remedy for any claim arising, whether based in contract or tort, shall be limited to the amount paid by client for analyses. All claims, including those for negligence and any other cause whatsoever shall be deemed waived unless made in writing and received by Cardinal within thirty (30) days after completion of the applicable service. In no event shall Cardinal be liable for incidental or consequential damages, including, without limitation, business interruptions, loss of use, or loss of profits incurred by client, its subsidiaries, affiliates or successors arising out of or related to the performance of the services hereunder by Cardinal, regardless of whether such claim is based upon any of the above stated reasons or otherwise. Results relate only to the samples identified above. This report shall not be reproduced except in full with written approval of Cardinal Laboratories.

A handwritten signature in black ink, appearing to read "Celey D. Keene", is written over a horizontal line.

Celey D. Keene, Lab Director/Quality Manager



PHONE (575) 393-2326 ° 101 E. MARLAND ° HOBBS, NM 88240

October 03, 2022

REBECCA PONS

TALON LPE

408 W. TEXAS AVE.

ARTESIA, NM 88210

RE: TENNECO CTB

Enclosed are the results of analyses for samples received by the laboratory on 09/28/22 16:28.

Cardinal Laboratories is accredited through Texas NELAP under certificate number T104704398-22-15. Accreditation applies to drinking water, non-potable water and solid and chemical materials. All accredited analytes are denoted by an asterisk (*). For a complete list of accredited analytes and matrices visit the TCEQ website at www.tceq.texas.gov/field/qa/lab_accred_certif.html.

Cardinal Laboratories is accredited through the State of Colorado Department of Public Health and Environment for:

Method EPA 552.2	Haloacetic Acids (HAA-5)
Method EPA 524.2	Total Trihalomethanes (TTHM)
Method EPA 524.4	Regulated VOCs (V1, V2, V3)

Accreditation applies to public drinking water matrices.

This report meets NELAP requirements and is made up of a cover page, analytical results, and a copy of the original chain-of-custody. If you have any questions concerning this report, please feel free to contact me.

Sincerely,

A handwritten signature in black ink that reads "Celey D. Keene". The signature is written in a cursive, flowing style.

Celey D. Keene

Lab Director/Quality Manager



PHONE (575) 393-2326 ° 101 E. MARLAND ° HOBBS, NM 88240

Analytical Results For:

TALON LPE
 REBECCA PONS
 408 W. TEXAS AVE.
 ARTESIA NM, 88210
 Fax To: (575) 745-8905

Received: 09/28/2022
 Reported: 10/03/2022
 Project Name: TENNECO CTB
 Project Number: 700438.302.01
 Project Location: EOG - LEA CO NM

Sampling Date: 09/28/2022
 Sampling Type: Soil
 Sampling Condition: ** (See Notes)
 Sample Received By: Shalyn Rodriguez

Sample ID: S . 1A 4' (H224522-01)

BTX 8021B		mg/kg		Analyzed By: JH					
Analyte	Result	Reporting Limit	Analyzed	Method Blank	BS	% Recovery	True Value QC	RPD	Qualifier
Benzene*	<0.050	0.050	10/02/2022	ND	2.13	106	2.00	4.73	
Toluene*	<0.050	0.050	10/02/2022	ND	2.09	104	2.00	3.41	
Ethylbenzene*	<0.050	0.050	10/02/2022	ND	2.05	103	2.00	3.18	
Total Xylenes*	<0.150	0.150	10/02/2022	ND	6.23	104	6.00	3.57	
Total BTX	<0.300	0.300	10/02/2022	ND					

Surrogate: 4-Bromofluorobenzene (PID) 100 % 69.9-140

Chloride, SM4500Cl-B		mg/kg		Analyzed By: GM					
Analyte	Result	Reporting Limit	Analyzed	Method Blank	BS	% Recovery	True Value QC	RPD	Qualifier
Chloride	432	16.0	09/30/2022	ND	432	108	400	7.69	

TPH 8015M		mg/kg		Analyzed By: MS					
Analyte	Result	Reporting Limit	Analyzed	Method Blank	BS	% Recovery	True Value QC	RPD	Qualifier
GRO C6-C10*	<10.0	10.0	09/30/2022	ND	211	105	200	3.00	
DRO >C10-C28*	<10.0	10.0	09/30/2022	ND	208	104	200	3.17	
EXT DRO >C28-C36	<10.0	10.0	09/30/2022	ND					

Surrogate: 1-Chlorooctane 96.3 % 45.3-161

Surrogate: 1-Chlorooctadecane 109 % 46.3-178

Cardinal Laboratories

*=Accredited Analyte

PLEASE NOTE: Liability and Damages. Cardinal's liability and client's exclusive remedy for any claim arising, whether based in contract or tort, shall be limited to the amount paid by client for analyses. All claims, including those for negligence and any other cause whatsoever shall be deemed waived unless made in writing and received by Cardinal within thirty (30) days after completion of the applicable service. In no event shall Cardinal be liable for incidental or consequential damages, including, without limitation, business interruptions, loss of use, or loss of profits incurred by client, its subsidiaries, affiliates or successors arising out of or related to the performance of the services hereunder by Cardinal, regardless of whether such claim is based upon any of the above stated reasons or otherwise. Results relate only to the samples identified above. This report shall not be reproduced except in full with written approval of Cardinal Laboratories.

Celey D. Keene, Lab Director/Quality Manager



PHONE (575) 393-2326 ° 101 E. MARLAND ° HOBBS, NM 88240

Analytical Results For:

TALON LPE
 REBECCA PONS
 408 W. TEXAS AVE.
 ARTESIA NM, 88210
 Fax To: (575) 745-8905

Received: 09/28/2022
 Reported: 10/03/2022
 Project Name: TENNECO CTB
 Project Number: 700438.302.01
 Project Location: EOG - LEA CO NM

Sampling Date: 09/28/2022
 Sampling Type: Soil
 Sampling Condition: ** (See Notes)
 Sample Received By: Shalyn Rodriguez

Sample ID: S . 2A 4' (H224522-02)

BTX 8021B		mg/kg		Analyzed By: JH/						
Analyte	Result	Reporting Limit	Analyzed	Method Blank	BS	% Recovery	True Value QC	RPD	Qualifier	
Benzene*	<0.050	0.050	09/29/2022	ND	2.06	103	2.00	4.26		
Toluene*	<0.050	0.050	09/29/2022	ND	2.01	100	2.00	3.94		
Ethylbenzene*	<0.050	0.050	09/29/2022	ND	1.93	96.3	2.00	4.40		
Total Xylenes*	<0.150	0.150	09/29/2022	ND	5.98	99.6	6.00	3.71		
Total BTX	<0.300	0.300	09/29/2022	ND						

Surrogate: 4-Bromofluorobenzene (PID) 100 % 69.9-140

Chloride, SM4500CI-B		mg/kg		Analyzed By: GM						
Analyte	Result	Reporting Limit	Analyzed	Method Blank	BS	% Recovery	True Value QC	RPD	Qualifier	
Chloride	400	16.0	09/30/2022	ND	432	108	400	7.69		

TPH 8015M		mg/kg		Analyzed By: MS					
Analyte	Result	Reporting Limit	Analyzed	Method Blank	BS	% Recovery	True Value QC	RPD	Qualifier
GRO C6-C10*	<10.0	10.0	09/30/2022	ND	211	105	200	3.00	
DRO >C10-C28*	<10.0	10.0	09/30/2022	ND	208	104	200	3.17	
EXT DRO >C28-C36	<10.0	10.0	09/30/2022	ND					

Surrogate: 1-Chlorooctane 107 % 45.3-161

Surrogate: 1-Chlorooctadecane 120 % 46.3-178

Cardinal Laboratories

*=Accredited Analyte

PLEASE NOTE: Liability and Damages. Cardinal's liability and client's exclusive remedy for any claim arising, whether based in contract or tort, shall be limited to the amount paid by client for analyses. All claims, including those for negligence and any other cause whatsoever shall be deemed waived unless made in writing and received by Cardinal within thirty (30) days after completion of the applicable service. In no event shall Cardinal be liable for incidental or consequential damages, including, without limitation, business interruptions, loss of use, or loss of profits incurred by client, its subsidiaries, affiliates or successors arising out of or related to the performance of the services hereunder by Cardinal, regardless of whether such claim is based upon any of the above stated reasons or otherwise. Results relate only to the samples identified above. This report shall not be reproduced except in full with written approval of Cardinal Laboratories.

Celey D. Keene, Lab Director/Quality Manager



PHONE (575) 393-2326 ° 101 E. MARLAND ° HOBBS, NM 88240

Analytical Results For:

TALON LPE
 REBECCA PONS
 408 W. TEXAS AVE.
 ARTESIA NM, 88210
 Fax To: (575) 745-8905

Received: 09/28/2022
 Reported: 10/03/2022
 Project Name: TENNECO CTB
 Project Number: 700438.302.01
 Project Location: EOG - LEA CO NM

Sampling Date: 09/28/2022
 Sampling Type: Soil
 Sampling Condition: ** (See Notes)
 Sample Received By: Shalyn Rodriguez

Sample ID: S . 3A 4' (H224522-03)

BTX 8021B		mg/kg		Analyzed By: JH/						
Analyte	Result	Reporting Limit	Analyzed	Method Blank	BS	% Recovery	True Value QC	RPD	Qualifier	
Benzene*	<0.050	0.050	09/29/2022	ND	2.06	103	2.00	4.26		
Toluene*	<0.050	0.050	09/29/2022	ND	2.01	100	2.00	3.94		
Ethylbenzene*	<0.050	0.050	09/29/2022	ND	1.93	96.3	2.00	4.40		
Total Xylenes*	<0.150	0.150	09/29/2022	ND	5.98	99.6	6.00	3.71		
Total BTX	<0.300	0.300	09/29/2022	ND						

Surrogate: 4-Bromofluorobenzene (PID) 103 % 69.9-140

Chloride, SM4500CI-B		mg/kg		Analyzed By: GM						
Analyte	Result	Reporting Limit	Analyzed	Method Blank	BS	% Recovery	True Value QC	RPD	Qualifier	
Chloride	384	16.0	09/30/2022	ND	432	108	400	7.69		

TPH 8015M		mg/kg		Analyzed By: MS					
Analyte	Result	Reporting Limit	Analyzed	Method Blank	BS	% Recovery	True Value QC	RPD	Qualifier
GRO C6-C10*	<10.0	10.0	09/30/2022	ND	211	105	200	3.00	
DRO >C10-C28*	<10.0	10.0	09/30/2022	ND	208	104	200	3.17	
EXT DRO >C28-C36	<10.0	10.0	09/30/2022	ND					

Surrogate: 1-Chlorooctane 114 % 45.3-161

Surrogate: 1-Chlorooctadecane 129 % 46.3-178

Cardinal Laboratories

*=Accredited Analyte

PLEASE NOTE: Liability and Damages. Cardinal's liability and client's exclusive remedy for any claim arising, whether based in contract or tort, shall be limited to the amount paid by client for analyses. All claims, including those for negligence and any other cause whatsoever shall be deemed waived unless made in writing and received by Cardinal within thirty (30) days after completion of the applicable service. In no event shall Cardinal be liable for incidental or consequential damages, including, without limitation, business interruptions, loss of use, or loss of profits incurred by client, its subsidiaries, affiliates or successors arising out of or related to the performance of the services hereunder by Cardinal, regardless of whether such claim is based upon any of the above stated reasons or otherwise. Results relate only to the samples identified above. This report shall not be reproduced except in full with written approval of Cardinal Laboratories.

Celey D. Keene, Lab Director/Quality Manager



PHONE (575) 393-2326 ° 101 E. MARLAND ° HOBBS, NM 88240

Analytical Results For:

TALON LPE
 REBECCA PONS
 408 W. TEXAS AVE.
 ARTESIA NM, 88210
 Fax To: (575) 745-8905

Received: 09/28/2022
 Reported: 10/03/2022
 Project Name: TENNECO CTB
 Project Number: 700438.302.01
 Project Location: EOG - LEA CO NM

Sampling Date: 09/28/2022
 Sampling Type: Soil
 Sampling Condition: ** (See Notes)
 Sample Received By: Shalyn Rodriguez

Sample ID: S . 4A 4' (H224522-04)

BTX 8021B		mg/kg		Analyzed By: JH/						
Analyte	Result	Reporting Limit	Analyzed	Method Blank	BS	% Recovery	True Value QC	RPD	Qualifier	
Benzene*	<0.050	0.050	09/29/2022	ND	2.06	103	2.00	4.26		
Toluene*	<0.050	0.050	09/29/2022	ND	2.01	100	2.00	3.94		
Ethylbenzene*	<0.050	0.050	09/29/2022	ND	1.93	96.3	2.00	4.40		
Total Xylenes*	<0.150	0.150	09/29/2022	ND	5.98	99.6	6.00	3.71		
Total BTX	<0.300	0.300	09/29/2022	ND						

Surrogate: 4-Bromofluorobenzene (PID) 101 % 69.9-140

Chloride, SM4500CI-B		mg/kg		Analyzed By: GM						
Analyte	Result	Reporting Limit	Analyzed	Method Blank	BS	% Recovery	True Value QC	RPD	Qualifier	
Chloride	384	16.0	09/30/2022	ND	432	108	400	7.69		

TPH 8015M		mg/kg		Analyzed By: MS					
Analyte	Result	Reporting Limit	Analyzed	Method Blank	BS	% Recovery	True Value QC	RPD	Qualifier
GRO C6-C10*	<10.0	10.0	09/30/2022	ND	211	105	200	3.00	
DRO >C10-C28*	<10.0	10.0	09/30/2022	ND	208	104	200	3.17	
EXT DRO >C28-C36	<10.0	10.0	09/30/2022	ND					

Surrogate: 1-Chlorooctane 111 % 45.3-161

Surrogate: 1-Chlorooctadecane 126 % 46.3-178

Cardinal Laboratories

*=Accredited Analyte

PLEASE NOTE: Liability and Damages. Cardinal's liability and client's exclusive remedy for any claim arising, whether based in contract or tort, shall be limited to the amount paid by client for analyses. All claims, including those for negligence and any other cause whatsoever shall be deemed waived unless made in writing and received by Cardinal within thirty (30) days after completion of the applicable service. In no event shall Cardinal be liable for incidental or consequential damages, including, without limitation, business interruptions, loss of use, or loss of profits incurred by client, its subsidiaries, affiliates or successors arising out of or related to the performance of the services hereunder by Cardinal, regardless of whether such claim is based upon any of the above stated reasons or otherwise. Results relate only to the samples identified above. This report shall not be reproduced except in full with written approval of Cardinal Laboratories.

Celey D. Keene, Lab Director/Quality Manager



PHONE (575) 393-2326 ° 101 E. MARLAND ° HOBBS, NM 88240

Analytical Results For:

TALON LPE
 REBECCA PONS
 408 W. TEXAS AVE.
 ARTESIA NM, 88210
 Fax To: (575) 745-8905

Received: 09/28/2022
 Reported: 10/03/2022
 Project Name: TENNECO CTB
 Project Number: 700438.302.01
 Project Location: EOG - LEA CO NM

Sampling Date: 09/28/2022
 Sampling Type: Soil
 Sampling Condition: ** (See Notes)
 Sample Received By: Shalyn Rodriguez

Sample ID: S . 5A 3' (H224522-05)

BTX 8021B		mg/kg		Analyzed By: JH/						
Analyte	Result	Reporting Limit	Analyzed	Method Blank	BS	% Recovery	True Value QC	RPD	Qualifier	
Benzene*	<0.050	0.050	09/29/2022	ND	2.06	103	2.00	4.26		
Toluene*	<0.050	0.050	09/29/2022	ND	2.01	100	2.00	3.94		
Ethylbenzene*	<0.050	0.050	09/29/2022	ND	1.93	96.3	2.00	4.40		
Total Xylenes*	<0.150	0.150	09/29/2022	ND	5.98	99.6	6.00	3.71		
Total BTX	<0.300	0.300	09/29/2022	ND						

Surrogate: 4-Bromofluorobenzene (PID) 100 % 69.9-140

Chloride, SM4500CI-B		mg/kg		Analyzed By: GM						
Analyte	Result	Reporting Limit	Analyzed	Method Blank	BS	% Recovery	True Value QC	RPD	Qualifier	
Chloride	288	16.0	09/30/2022	ND	432	108	400	7.69		

TPH 8015M		mg/kg		Analyzed By: MS					
Analyte	Result	Reporting Limit	Analyzed	Method Blank	BS	% Recovery	True Value QC	RPD	Qualifier
GRO C6-C10*	<10.0	10.0	09/29/2022	ND	216	108	200	3.32	
DRO >C10-C28*	36.7	10.0	09/29/2022	ND	207	104	200	5.24	
EXT DRO >C28-C36	<10.0	10.0	09/29/2022	ND					

Surrogate: 1-Chlorooctane 99.2 % 45.3-161

Surrogate: 1-Chlorooctadecane 124 % 46.3-178

Cardinal Laboratories

*=Accredited Analyte

PLEASE NOTE: Liability and Damages. Cardinal's liability and client's exclusive remedy for any claim arising, whether based in contract or tort, shall be limited to the amount paid by client for analyses. All claims, including those for negligence and any other cause whatsoever shall be deemed waived unless made in writing and received by Cardinal within thirty (30) days after completion of the applicable service. In no event shall Cardinal be liable for incidental or consequential damages, including, without limitation, business interruptions, loss of use, or loss of profits incurred by client, its subsidiaries, affiliates or successors arising out of or related to the performance of the services hereunder by Cardinal, regardless of whether such claim is based upon any of the above stated reasons or otherwise. Results relate only to the samples identified above. This report shall not be reproduced except in full with written approval of Cardinal Laboratories.

Celey D. Keene, Lab Director/Quality Manager



PHONE (575) 393-2326 ° 101 E. MARLAND ° HOBBS, NM 88240

Analytical Results For:

TALON LPE
 REBECCA PONS
 408 W. TEXAS AVE.
 ARTESIA NM, 88210
 Fax To: (575) 745-8905

Received: 09/28/2022
 Reported: 10/03/2022
 Project Name: TENNECO CTB
 Project Number: 700438.302.01
 Project Location: EOG - LEA CO NM

Sampling Date: 09/28/2022
 Sampling Type: Soil
 Sampling Condition: ** (See Notes)
 Sample Received By: Shalyn Rodriguez

Sample ID: S . 6A 5' (H224522-06)

BTX 8021B		mg/kg		Analyzed By: JH/						
Analyte	Result	Reporting Limit	Analyzed	Method Blank	BS	% Recovery	True Value QC	RPD	Qualifier	
Benzene*	<0.050	0.050	09/29/2022	ND	2.06	103	2.00	4.26		
Toluene*	<0.050	0.050	09/29/2022	ND	2.01	100	2.00	3.94		
Ethylbenzene*	<0.050	0.050	09/29/2022	ND	1.93	96.3	2.00	4.40		
Total Xylenes*	<0.150	0.150	09/29/2022	ND	5.98	99.6	6.00	3.71		
Total BTX	<0.300	0.300	09/29/2022	ND						

Surrogate: 4-Bromofluorobenzene (PID) 101 % 69.9-140

Chloride, SM4500Cl-B		mg/kg		Analyzed By: GM						
Analyte	Result	Reporting Limit	Analyzed	Method Blank	BS	% Recovery	True Value QC	RPD	Qualifier	
Chloride	400	16.0	09/30/2022	ND	432	108	400	7.69		

TPH 8015M		mg/kg		Analyzed By: MS					
Analyte	Result	Reporting Limit	Analyzed	Method Blank	BS	% Recovery	True Value QC	RPD	Qualifier
GRO C6-C10*	<10.0	10.0	09/29/2022	ND	216	108	200	3.32	
DRO >C10-C28*	<10.0	10.0	09/29/2022	ND	207	104	200	5.24	
EXT DRO >C28-C36	<10.0	10.0	09/29/2022	ND					

Surrogate: 1-Chlorooctane 94.4 % 45.3-161

Surrogate: 1-Chlorooctadecane 115 % 46.3-178

Cardinal Laboratories

*=Accredited Analyte

PLEASE NOTE: Liability and Damages. Cardinal's liability and client's exclusive remedy for any claim arising, whether based in contract or tort, shall be limited to the amount paid by client for analyses. All claims, including those for negligence and any other cause whatsoever shall be deemed waived unless made in writing and received by Cardinal within thirty (30) days after completion of the applicable service. In no event shall Cardinal be liable for incidental or consequential damages, including, without limitation, business interruptions, loss of use, or loss of profits incurred by client, its subsidiaries, affiliates or successors arising out of or related to the performance of the services hereunder by Cardinal, regardless of whether such claim is based upon any of the above stated reasons or otherwise. Results relate only to the samples identified above. This report shall not be reproduced except in full with written approval of Cardinal Laboratories.

Celey D. Keene, Lab Director/Quality Manager



PHONE (575) 393-2326 ° 101 E. MARLAND ° HOBBS, NM 88240

Analytical Results For:

TALON LPE
 REBECCA PONS
 408 W. TEXAS AVE.
 ARTESIA NM, 88210
 Fax To: (575) 745-8905

Received: 09/28/2022
 Reported: 10/03/2022
 Project Name: TENNECO CTB
 Project Number: 700438.302.01
 Project Location: EOG - LEA CO NM

Sampling Date: 09/28/2022
 Sampling Type: Soil
 Sampling Condition: ** (See Notes)
 Sample Received By: Shalyn Rodriguez

Sample ID: S . 7A 5' (H224522-07)

BTX 8021B		mg/kg		Analyzed By: JH/						
Analyte	Result	Reporting Limit	Analyzed	Method Blank	BS	% Recovery	True Value QC	RPD	Qualifier	
Benzene*	<0.050	0.050	09/29/2022	ND	2.06	103	2.00	4.26		
Toluene*	<0.050	0.050	09/29/2022	ND	2.01	100	2.00	3.94		
Ethylbenzene*	<0.050	0.050	09/29/2022	ND	1.93	96.3	2.00	4.40		
Total Xylenes*	<0.150	0.150	09/29/2022	ND	5.98	99.6	6.00	3.71		
Total BTX	<0.300	0.300	09/29/2022	ND						

Surrogate: 4-Bromofluorobenzene (PID) 102 % 69.9-140

Chloride, SM4500CI-B		mg/kg		Analyzed By: GM					
Analyte	Result	Reporting Limit	Analyzed	Method Blank	BS	% Recovery	True Value QC	RPD	Qualifier
Chloride	128	16.0	09/30/2022	ND	416	104	400	3.77	

TPH 8015M		mg/kg		Analyzed By: MS					
Analyte	Result	Reporting Limit	Analyzed	Method Blank	BS	% Recovery	True Value QC	RPD	Qualifier
GRO C6-C10*	<10.0	10.0	09/29/2022	ND	216	108	200	3.32	
DRO >C10-C28*	<10.0	10.0	09/29/2022	ND	207	104	200	5.24	
EXT DRO >C28-C36	<10.0	10.0	09/29/2022	ND					

Surrogate: 1-Chlorooctane 96.4 % 45.3-161

Surrogate: 1-Chlorooctadecane 117 % 46.3-178

Cardinal Laboratories

*=Accredited Analyte

PLEASE NOTE: Liability and Damages. Cardinal's liability and client's exclusive remedy for any claim arising, whether based in contract or tort, shall be limited to the amount paid by client for analyses. All claims, including those for negligence and any other cause whatsoever shall be deemed waived unless made in writing and received by Cardinal within thirty (30) days after completion of the applicable service. In no event shall Cardinal be liable for incidental or consequential damages, including, without limitation, business interruptions, loss of use, or loss of profits incurred by client, its subsidiaries, affiliates or successors arising out of or related to the performance of the services hereunder by Cardinal, regardless of whether such claim is based upon any of the above stated reasons or otherwise. Results relate only to the samples identified above. This report shall not be reproduced except in full with written approval of Cardinal Laboratories.

Celey D. Keene, Lab Director/Quality Manager



PHONE (575) 393-2326 ° 101 E. MARLAND ° HOBBS, NM 88240

Analytical Results For:

TALON LPE
 REBECCA PONS
 408 W. TEXAS AVE.
 ARTESIA NM, 88210
 Fax To: (575) 745-8905

Received: 09/28/2022
 Reported: 10/03/2022
 Project Name: TENNECO CTB
 Project Number: 700438.302.01
 Project Location: EOG - LEA CO NM

Sampling Date: 09/28/2022
 Sampling Type: Soil
 Sampling Condition: ** (See Notes)
 Sample Received By: Shalyn Rodriguez

Sample ID: S . 8A 5' (H224522-08)

BTEx 8021B		mg/kg		Analyzed By: JH/						
Analyte	Result	Reporting Limit	Analyzed	Method Blank	BS	% Recovery	True Value QC	RPD	Qualifier	
Benzene*	<0.050	0.050	09/29/2022	ND	2.06	103	2.00	4.26		
Toluene*	<0.050	0.050	09/29/2022	ND	2.01	100	2.00	3.94		
Ethylbenzene*	<0.050	0.050	09/29/2022	ND	1.93	96.3	2.00	4.40		
Total Xylenes*	<0.150	0.150	09/29/2022	ND	5.98	99.6	6.00	3.71		
Total BTEX	<0.300	0.300	09/29/2022	ND						

Surrogate: 4-Bromofluorobenzene (PID) 102 % 69.9-140

Chloride, SM4500Cl-B		mg/kg		Analyzed By: GM						
Analyte	Result	Reporting Limit	Analyzed	Method Blank	BS	% Recovery	True Value QC	RPD	Qualifier	
Chloride	16.0	16.0	09/30/2022	ND	416	104	400	3.77		

TPH 8015M		mg/kg		Analyzed By: MS					
Analyte	Result	Reporting Limit	Analyzed	Method Blank	BS	% Recovery	True Value QC	RPD	Qualifier
GRO C6-C10*	<10.0	10.0	09/29/2022	ND	216	108	200	3.32	
DRO >C10-C28*	<10.0	10.0	09/29/2022	ND	207	104	200	5.24	
EXT DRO >C28-C36	<10.0	10.0	09/29/2022	ND					

Surrogate: 1-Chlorooctane 87.2 % 45.3-161

Surrogate: 1-Chlorooctadecane 108 % 46.3-178

Cardinal Laboratories

*=Accredited Analyte

PLEASE NOTE: Liability and Damages. Cardinal's liability and client's exclusive remedy for any claim arising, whether based in contract or tort, shall be limited to the amount paid by client for analyses. All claims, including those for negligence and any other cause whatsoever shall be deemed waived unless made in writing and received by Cardinal within thirty (30) days after completion of the applicable service. In no event shall Cardinal be liable for incidental or consequential damages, including, without limitation, business interruptions, loss of use, or loss of profits incurred by client, its subsidiaries, affiliates or successors arising out of or related to the performance of the services hereunder by Cardinal, regardless of whether such claim is based upon any of the above stated reasons or otherwise. Results relate only to the samples identified above. This report shall not be reproduced except in full with written approval of Cardinal Laboratories.

Celey D. Keene, Lab Director/Quality Manager



PHONE (575) 393-2326 ° 101 E. MARLAND ° HOBBS, NM 88240

Analytical Results For:

TALON LPE
 REBECCA PONS
 408 W. TEXAS AVE.
 ARTESIA NM, 88210
 Fax To: (575) 745-8905

Received: 09/28/2022
 Reported: 10/03/2022
 Project Name: TENNECO CTB
 Project Number: 700438.302.01
 Project Location: EOG - LEA CO NM

Sampling Date: 09/28/2022
 Sampling Type: Soil
 Sampling Condition: ** (See Notes)
 Sample Received By: Shalyn Rodriguez

Sample ID: S . 9A 5' (H224522-09)

BTX 8021B		mg/kg		Analyzed By: JH/					
Analyte	Result	Reporting Limit	Analyzed	Method Blank	BS	% Recovery	True Value QC	RPD	Qualifier
Benzene*	<0.050	0.050	10/01/2022	ND	1.97	98.3	2.00	2.15	
Toluene*	<0.050	0.050	10/01/2022	ND	1.97	98.3	2.00	3.14	
Ethylbenzene*	<0.050	0.050	10/01/2022	ND	1.95	97.6	2.00	2.66	
Total Xylenes*	<0.150	0.150	10/01/2022	ND	5.92	98.7	6.00	3.03	
Total BTX	<0.300	0.300	10/01/2022	ND					

Surrogate: 4-Bromofluorobenzene (PID) 103 % 69.9-140

Chloride, SM4500CI-B		mg/kg		Analyzed By: GM						
Analyte	Result	Reporting Limit	Analyzed	Method Blank	BS	% Recovery	True Value QC	RPD	Qualifier	
Chloride	<16.0	16.0	09/30/2022	ND	416	104	400	3.77		

TPH 8015M		mg/kg		Analyzed By: MS					
Analyte	Result	Reporting Limit	Analyzed	Method Blank	BS	% Recovery	True Value QC	RPD	Qualifier
GRO C6-C10*	<10.0	10.0	09/29/2022	ND	216	108	200	3.32	
DRO >C10-C28*	<10.0	10.0	09/29/2022	ND	207	104	200	5.24	
EXT DRO >C28-C36	<10.0	10.0	09/29/2022	ND					

Surrogate: 1-Chlorooctane 96.7 % 45.3-161

Surrogate: 1-Chlorooctadecane 121 % 46.3-178

Cardinal Laboratories

*=Accredited Analyte

PLEASE NOTE: Liability and Damages. Cardinal's liability and client's exclusive remedy for any claim arising, whether based in contract or tort, shall be limited to the amount paid by client for analyses. All claims, including those for negligence and any other cause whatsoever shall be deemed waived unless made in writing and received by Cardinal within thirty (30) days after completion of the applicable service. In no event shall Cardinal be liable for incidental or consequential damages, including, without limitation, business interruptions, loss of use, or loss of profits incurred by client, its subsidiaries, affiliates or successors arising out of or related to the performance of the services hereunder by Cardinal, regardless of whether such claim is based upon any of the above stated reasons or otherwise. Results relate only to the samples identified above. This report shall not be reproduced except in full with written approval of Cardinal Laboratories.

Celey D. Keene, Lab Director/Quality Manager



PHONE (575) 393-2326 ° 101 E. MARLAND ° HOBBS, NM 88240

Analytical Results For:

TALON LPE
 REBECCA PONS
 408 W. TEXAS AVE.
 ARTESIA NM, 88210
 Fax To: (575) 745-8905

Received: 09/28/2022
 Reported: 10/03/2022
 Project Name: TENNECO CTB
 Project Number: 700438.302.01
 Project Location: EOG - LEA CO NM

Sampling Date: 09/28/2022
 Sampling Type: Soil
 Sampling Condition: ** (See Notes)
 Sample Received By: Shalyn Rodriguez

Sample ID: S . 10A 5' (H224522-10)

BTX 8021B		mg/kg		Analyzed By: JH/					
Analyte	Result	Reporting Limit	Analyzed	Method Blank	BS	% Recovery	True Value QC	RPD	Qualifier
Benzene*	<0.050	0.050	10/01/2022	ND	1.97	98.3	2.00	2.15	
Toluene*	<0.050	0.050	10/01/2022	ND	1.97	98.3	2.00	3.14	
Ethylbenzene*	<0.050	0.050	10/01/2022	ND	1.95	97.6	2.00	2.66	
Total Xylenes*	<0.150	0.150	10/01/2022	ND	5.92	98.7	6.00	3.03	
Total BTX	<0.300	0.300	10/01/2022	ND					

Surrogate: 4-Bromofluorobenzene (PID) 103 % 69.9-140

Chloride, SM4500CI-B		mg/kg		Analyzed By: GM					
Analyte	Result	Reporting Limit	Analyzed	Method Blank	BS	% Recovery	True Value QC	RPD	Qualifier
Chloride	64.0	16.0	09/30/2022	ND	416	104	400	3.77	

TPH 8015M		mg/kg		Analyzed By: MS					
Analyte	Result	Reporting Limit	Analyzed	Method Blank	BS	% Recovery	True Value QC	RPD	Qualifier
GRO C6-C10*	<10.0	10.0	09/29/2022	ND	216	108	200	3.32	
DRO >C10-C28*	<10.0	10.0	09/29/2022	ND	207	104	200	5.24	
EXT DRO >C28-C36	<10.0	10.0	09/29/2022	ND					

Surrogate: 1-Chlorooctane 96.2 % 45.3-161

Surrogate: 1-Chlorooctadecane 120 % 46.3-178

Cardinal Laboratories

*=Accredited Analyte

PLEASE NOTE: Liability and Damages. Cardinal's liability and client's exclusive remedy for any claim arising, whether based in contract or tort, shall be limited to the amount paid by client for analyses. All claims, including those for negligence and any other cause whatsoever shall be deemed waived unless made in writing and received by Cardinal within thirty (30) days after completion of the applicable service. In no event shall Cardinal be liable for incidental or consequential damages, including, without limitation, business interruptions, loss of use, or loss of profits incurred by client, its subsidiaries, affiliates or successors arising out of or related to the performance of the services hereunder by Cardinal, regardless of whether such claim is based upon any of the above stated reasons or otherwise. Results relate only to the samples identified above. This report shall not be reproduced except in full with written approval of Cardinal Laboratories.

Celey D. Keene, Lab Director/Quality Manager



PHONE (575) 393-2326 ° 101 E. MARLAND ° HOBBS, NM 88240

Analytical Results For:

TALON LPE
 REBECCA PONS
 408 W. TEXAS AVE.
 ARTESIA NM, 88210
 Fax To: (575) 745-8905

Received: 09/28/2022
 Reported: 10/03/2022
 Project Name: TENNECO CTB
 Project Number: 700438.302.01
 Project Location: EOG - LEA CO NM

Sampling Date: 09/28/2022
 Sampling Type: Soil
 Sampling Condition: ** (See Notes)
 Sample Received By: Shalyn Rodriguez

Sample ID: S . 11A 5' (H224522-11)

BTX 8021B		mg/kg		Analyzed By: JH/					
Analyte	Result	Reporting Limit	Analyzed	Method Blank	BS	% Recovery	True Value QC	RPD	Qualifier
Benzene*	<0.050	0.050	10/01/2022	ND	1.97	98.3	2.00	2.15	
Toluene*	<0.050	0.050	10/01/2022	ND	1.97	98.3	2.00	3.14	
Ethylbenzene*	<0.050	0.050	10/01/2022	ND	1.95	97.6	2.00	2.66	
Total Xylenes*	<0.150	0.150	10/01/2022	ND	5.92	98.7	6.00	3.03	
Total BTX	<0.300	0.300	10/01/2022	ND					

Surrogate: 4-Bromofluorobenzene (PID) 104 % 69.9-140

Chloride, SM4500CI-B		mg/kg		Analyzed By: GM					
Analyte	Result	Reporting Limit	Analyzed	Method Blank	BS	% Recovery	True Value QC	RPD	Qualifier
Chloride	416	16.0	09/30/2022	ND	416	104	400	3.77	

TPH 8015M		mg/kg		Analyzed By: MS					
Analyte	Result	Reporting Limit	Analyzed	Method Blank	BS	% Recovery	True Value QC	RPD	Qualifier
GRO C6-C10*	<10.0	10.0	09/29/2022	ND	216	108	200	3.32	
DRO >C10-C28*	<10.0	10.0	09/29/2022	ND	207	104	200	5.24	
EXT DRO >C28-C36	<10.0	10.0	09/29/2022	ND					

Surrogate: 1-Chlorooctane 95.8 % 45.3-161

Surrogate: 1-Chlorooctadecane 120 % 46.3-178

Cardinal Laboratories

*=Accredited Analyte

PLEASE NOTE: Liability and Damages. Cardinal's liability and client's exclusive remedy for any claim arising, whether based in contract or tort, shall be limited to the amount paid by client for analyses. All claims, including those for negligence and any other cause whatsoever shall be deemed waived unless made in writing and received by Cardinal within thirty (30) days after completion of the applicable service. In no event shall Cardinal be liable for incidental or consequential damages, including, without limitation, business interruptions, loss of use, or loss of profits incurred by client, its subsidiaries, affiliates or successors arising out of or related to the performance of the services hereunder by Cardinal, regardless of whether such claim is based upon any of the above stated reasons or otherwise. Results relate only to the samples identified above. This report shall not be reproduced except in full with written approval of Cardinal Laboratories.

Celey D. Keene, Lab Director/Quality Manager



PHONE (575) 393-2326 ° 101 E. MARLAND ° HOBBS, NM 88240

Analytical Results For:

TALON LPE
 REBECCA PONS
 408 W. TEXAS AVE.
 ARTESIA NM, 88210
 Fax To: (575) 745-8905

Received: 09/28/2022
 Reported: 10/03/2022
 Project Name: TENNECO CTB
 Project Number: 700438.302.01
 Project Location: EOG - LEA CO NM

Sampling Date: 09/28/2022
 Sampling Type: Soil
 Sampling Condition: ** (See Notes)
 Sample Received By: Shalyn Rodriguez

Sample ID: S . 12A 5' (H224522-12)

BTEx 8021B		mg/kg		Analyzed By: JH/						
Analyte	Result	Reporting Limit	Analyzed	Method Blank	BS	% Recovery	True Value QC	RPD	Qualifier	
Benzene*	<0.050	0.050	10/01/2022	ND	1.97	98.3	2.00	2.15		
Toluene*	<0.050	0.050	10/01/2022	ND	1.97	98.3	2.00	3.14		
Ethylbenzene*	<0.050	0.050	10/01/2022	ND	1.95	97.6	2.00	2.66		
Total Xylenes*	<0.150	0.150	10/01/2022	ND	5.92	98.7	6.00	3.03		
Total BTEX	<0.300	0.300	10/01/2022	ND						

Surrogate: 4-Bromofluorobenzene (PID) 102 % 69.9-140

Chloride, SM4500Cl-B		mg/kg		Analyzed By: GM					
Analyte	Result	Reporting Limit	Analyzed	Method Blank	BS	% Recovery	True Value QC	RPD	Qualifier
Chloride	48.0	16.0	09/30/2022	ND	416	104	400	3.77	

TPH 8015M		mg/kg		Analyzed By: MS					
Analyte	Result	Reporting Limit	Analyzed	Method Blank	BS	% Recovery	True Value QC	RPD	Qualifier
GRO C6-C10*	<10.0	10.0	09/29/2022	ND	216	108	200	3.32	
DRO >C10-C28*	<10.0	10.0	09/29/2022	ND	207	104	200	5.24	
EXT DRO >C28-C36	<10.0	10.0	09/29/2022	ND					

Surrogate: 1-Chlorooctane 95.6 % 45.3-161

Surrogate: 1-Chlorooctadecane 116 % 46.3-178

Cardinal Laboratories

*=Accredited Analyte

PLEASE NOTE: Liability and Damages. Cardinal's liability and client's exclusive remedy for any claim arising, whether based in contract or tort, shall be limited to the amount paid by client for analyses. All claims, including those for negligence and any other cause whatsoever shall be deemed waived unless made in writing and received by Cardinal within thirty (30) days after completion of the applicable service. In no event shall Cardinal be liable for incidental or consequential damages, including, without limitation, business interruptions, loss of use, or loss of profits incurred by client, its subsidiaries, affiliates or successors arising out of or related to the performance of the services hereunder by Cardinal, regardless of whether such claim is based upon any of the above stated reasons or otherwise. Results relate only to the samples identified above. This report shall not be reproduced except in full with written approval of Cardinal Laboratories.

Celey D. Keene, Lab Director/Quality Manager



PHONE (575) 393-2326 ° 101 E. MARLAND ° HOBBS, NM 88240

Analytical Results For:

TALON LPE
 REBECCA PONS
 408 W. TEXAS AVE.
 ARTESIA NM, 88210
 Fax To: (575) 745-8905

Received: 09/28/2022
 Reported: 10/03/2022
 Project Name: TENNECO CTB
 Project Number: 700438.302.01
 Project Location: EOG - LEA CO NM

Sampling Date: 09/28/2022
 Sampling Type: Soil
 Sampling Condition: ** (See Notes)
 Sample Received By: Shalyn Rodriguez

Sample ID: S . 13A 5' (H224522-13)

BTX 8021B		mg/kg		Analyzed By: JH/						
Analyte	Result	Reporting Limit	Analyzed	Method Blank	BS	% Recovery	True Value QC	RPD	Qualifier	
Benzene*	<0.050	0.050	10/01/2022	ND	1.97	98.3	2.00	2.15		
Toluene*	<0.050	0.050	10/01/2022	ND	1.97	98.3	2.00	3.14		
Ethylbenzene*	<0.050	0.050	10/01/2022	ND	1.95	97.6	2.00	2.66		
Total Xylenes*	<0.150	0.150	10/01/2022	ND	5.92	98.7	6.00	3.03		
Total BTX	<0.300	0.300	10/01/2022	ND						

Surrogate: 4-Bromofluorobenzene (PID) 104 % 69.9-140

Chloride, SM4500CI-B		mg/kg		Analyzed By: GM						
Analyte	Result	Reporting Limit	Analyzed	Method Blank	BS	% Recovery	True Value QC	RPD	Qualifier	
Chloride	80.0	16.0	09/30/2022	ND	416	104	400	3.77		

TPH 8015M		mg/kg		Analyzed By: MS					
Analyte	Result	Reporting Limit	Analyzed	Method Blank	BS	% Recovery	True Value QC	RPD	Qualifier
GRO C6-C10*	<10.0	10.0	09/29/2022	ND	216	108	200	3.32	
DRO >C10-C28*	<10.0	10.0	09/29/2022	ND	207	104	200	5.24	
EXT DRO >C28-C36	<10.0	10.0	09/29/2022	ND					

Surrogate: 1-Chlorooctane 94.9 % 45.3-161

Surrogate: 1-Chlorooctadecane 116 % 46.3-178

Cardinal Laboratories

*=Accredited Analyte

PLEASE NOTE: Liability and Damages. Cardinal's liability and client's exclusive remedy for any claim arising, whether based in contract or tort, shall be limited to the amount paid by client for analyses. All claims, including those for negligence and any other cause whatsoever shall be deemed waived unless made in writing and received by Cardinal within thirty (30) days after completion of the applicable service. In no event shall Cardinal be liable for incidental or consequential damages, including, without limitation, business interruptions, loss of use, or loss of profits incurred by client, its subsidiaries, affiliates or successors arising out of or related to the performance of the services hereunder by Cardinal, regardless of whether such claim is based upon any of the above stated reasons or otherwise. Results relate only to the samples identified above. This report shall not be reproduced except in full with written approval of Cardinal Laboratories.

Celey D. Keene, Lab Director/Quality Manager



PHONE (575) 393-2326 ° 101 E. MARLAND ° HOBBS, NM 88240

Analytical Results For:

TALON LPE
 REBECCA PONS
 408 W. TEXAS AVE.
 ARTESIA NM, 88210
 Fax To: (575) 745-8905

Received: 09/28/2022
 Reported: 10/03/2022
 Project Name: TENNECO CTB
 Project Number: 700438.302.01
 Project Location: EOG - LEA CO NM

Sampling Date: 09/28/2022
 Sampling Type: Soil
 Sampling Condition: ** (See Notes)
 Sample Received By: Shalyn Rodriguez

Sample ID: S . 14A 5' (H224522-14)

BTX 8021B		mg/kg		Analyzed By: JH/						
Analyte	Result	Reporting Limit	Analyzed	Method Blank	BS	% Recovery	True Value QC	RPD	Qualifier	
Benzene*	<0.050	0.050	10/01/2022	ND	1.97	98.3	2.00	2.15		
Toluene*	<0.050	0.050	10/01/2022	ND	1.97	98.3	2.00	3.14		
Ethylbenzene*	<0.050	0.050	10/01/2022	ND	1.95	97.6	2.00	2.66		
Total Xylenes*	<0.150	0.150	10/01/2022	ND	5.92	98.7	6.00	3.03		
Total BTX	<0.300	0.300	10/01/2022	ND						

Surrogate: 4-Bromofluorobenzene (PID) 105 % 69.9-140

Chloride, SM4500CI-B		mg/kg		Analyzed By: GM						
Analyte	Result	Reporting Limit	Analyzed	Method Blank	BS	% Recovery	True Value QC	RPD	Qualifier	
Chloride	64.0	16.0	09/30/2022	ND	416	104	400	3.77		

TPH 8015M		mg/kg		Analyzed By: MS					
Analyte	Result	Reporting Limit	Analyzed	Method Blank	BS	% Recovery	True Value QC	RPD	Qualifier
GRO C6-C10*	<10.0	10.0	09/29/2022	ND	216	108	200	3.32	
DRO >C10-C28*	<10.0	10.0	09/29/2022	ND	207	104	200	5.24	
EXT DRO >C28-C36	<10.0	10.0	09/29/2022	ND					

Surrogate: 1-Chlorooctane 89.8 % 45.3-161

Surrogate: 1-Chlorooctadecane 110 % 46.3-178

Cardinal Laboratories

*=Accredited Analyte

PLEASE NOTE: Liability and Damages. Cardinal's liability and client's exclusive remedy for any claim arising, whether based in contract or tort, shall be limited to the amount paid by client for analyses. All claims, including those for negligence and any other cause whatsoever shall be deemed waived unless made in writing and received by Cardinal within thirty (30) days after completion of the applicable service. In no event shall Cardinal be liable for incidental or consequential damages, including, without limitation, business interruptions, loss of use, or loss of profits incurred by client, its subsidiaries, affiliates or successors arising out of or related to the performance of the services hereunder by Cardinal, regardless of whether such claim is based upon any of the above stated reasons or otherwise. Results relate only to the samples identified above. This report shall not be reproduced except in full with written approval of Cardinal Laboratories.

Celey D. Keene, Lab Director/Quality Manager



PHONE (575) 393-2326 ° 101 E. MARLAND ° HOBBS, NM 88240

Analytical Results For:

TALON LPE
 REBECCA PONS
 408 W. TEXAS AVE.
 ARTESIA NM, 88210
 Fax To: (575) 745-8905

Received: 09/28/2022
 Reported: 10/03/2022
 Project Name: TENNECO CTB
 Project Number: 700438.302.01
 Project Location: EOG - LEA CO NM

Sampling Date: 09/28/2022
 Sampling Type: Soil
 Sampling Condition: ** (See Notes)
 Sample Received By: Shalyn Rodriguez

Sample ID: S . 15A 5' (H224522-15)

BTX 8021B		mg/kg		Analyzed By: JH/						
Analyte	Result	Reporting Limit	Analyzed	Method Blank	BS	% Recovery	True Value QC	RPD	Qualifier	
Benzene*	<0.050	0.050	10/01/2022	ND	1.97	98.3	2.00	2.15		
Toluene*	<0.050	0.050	10/01/2022	ND	1.97	98.3	2.00	3.14		
Ethylbenzene*	<0.050	0.050	10/01/2022	ND	1.95	97.6	2.00	2.66		
Total Xylenes*	<0.150	0.150	10/01/2022	ND	5.92	98.7	6.00	3.03		
Total BTX	<0.300	0.300	10/01/2022	ND						

Surrogate: 4-Bromofluorobenzene (PID) 103 % 69.9-140

Chloride, SM4500CI-B		mg/kg		Analyzed By: GM						
Analyte	Result	Reporting Limit	Analyzed	Method Blank	BS	% Recovery	True Value QC	RPD	Qualifier	
Chloride	80.0	16.0	09/30/2022	ND	416	104	400	3.77		

TPH 8015M		mg/kg		Analyzed By: MS					
Analyte	Result	Reporting Limit	Analyzed	Method Blank	BS	% Recovery	True Value QC	RPD	Qualifier
GRO C6-C10*	<10.0	10.0	09/29/2022	ND	216	108	200	3.32	
DRO >C10-C28*	<10.0	10.0	09/29/2022	ND	207	104	200	5.24	
EXT DRO >C28-C36	<10.0	10.0	09/29/2022	ND					

Surrogate: 1-Chlorooctane 91.3 % 45.3-161

Surrogate: 1-Chlorooctadecane 114 % 46.3-178

Cardinal Laboratories

*=Accredited Analyte

PLEASE NOTE: Liability and Damages. Cardinal's liability and client's exclusive remedy for any claim arising, whether based in contract or tort, shall be limited to the amount paid by client for analyses. All claims, including those for negligence and any other cause whatsoever shall be deemed waived unless made in writing and received by Cardinal within thirty (30) days after completion of the applicable service. In no event shall Cardinal be liable for incidental or consequential damages, including, without limitation, business interruptions, loss of use, or loss of profits incurred by client, its subsidiaries, affiliates or successors arising out of or related to the performance of the services hereunder by Cardinal, regardless of whether such claim is based upon any of the above stated reasons or otherwise. Results relate only to the samples identified above. This report shall not be reproduced except in full with written approval of Cardinal Laboratories.

Celey D. Keene, Lab Director/Quality Manager



PHONE (575) 393-2326 ° 101 E. MARLAND ° HOBBS, NM 88240

Analytical Results For:

TALON LPE
 REBECCA PONS
 408 W. TEXAS AVE.
 ARTESIA NM, 88210
 Fax To: (575) 745-8905

Received: 09/28/2022
 Reported: 10/03/2022
 Project Name: TENNECO CTB
 Project Number: 700438.302.01
 Project Location: EOG - LEA CO NM

Sampling Date: 09/28/2022
 Sampling Type: Soil
 Sampling Condition: ** (See Notes)
 Sample Received By: Shalyn Rodriguez

Sample ID: S . 16A 5' (H224522-16)

BTEx 8021B		mg/kg		Analyzed By: JH/						
Analyte	Result	Reporting Limit	Analyzed	Method Blank	BS	% Recovery	True Value QC	RPD	Qualifier	
Benzene*	<0.050	0.050	10/01/2022	ND	1.97	98.3	2.00	2.15		
Toluene*	<0.050	0.050	10/01/2022	ND	1.97	98.3	2.00	3.14		
Ethylbenzene*	<0.050	0.050	10/01/2022	ND	1.95	97.6	2.00	2.66		
Total Xylenes*	<0.150	0.150	10/01/2022	ND	5.92	98.7	6.00	3.03		
Total BTEx	<0.300	0.300	10/01/2022	ND						

Surrogate: 4-Bromofluorobenzene (PID) 103 % 69.9-140

Chloride, SM4500CI-B		mg/kg		Analyzed By: GM						
Analyte	Result	Reporting Limit	Analyzed	Method Blank	BS	% Recovery	True Value QC	RPD	Qualifier	
Chloride	64.0	16.0	09/30/2022	ND	416	104	400	3.77		

TPH 8015M		mg/kg		Analyzed By: MS					
Analyte	Result	Reporting Limit	Analyzed	Method Blank	BS	% Recovery	True Value QC	RPD	Qualifier
GRO C6-C10*	<10.0	10.0	09/29/2022	ND	216	108	200	3.32	
DRO >C10-C28*	<10.0	10.0	09/29/2022	ND	207	104	200	5.24	
EXT DRO >C28-C36	<10.0	10.0	09/29/2022	ND					

Surrogate: 1-Chlorooctane 99.7 % 45.3-161

Surrogate: 1-Chlorooctadecane 122 % 46.3-178

Cardinal Laboratories

*=Accredited Analyte

PLEASE NOTE: Liability and Damages. Cardinal's liability and client's exclusive remedy for any claim arising, whether based in contract or tort, shall be limited to the amount paid by client for analyses. All claims, including those for negligence and any other cause whatsoever shall be deemed waived unless made in writing and received by Cardinal within thirty (30) days after completion of the applicable service. In no event shall Cardinal be liable for incidental or consequential damages, including, without limitation, business interruptions, loss of use, or loss of profits incurred by client, its subsidiaries, affiliates or successors arising out of or related to the performance of the services hereunder by Cardinal, regardless of whether such claim is based upon any of the above stated reasons or otherwise. Results relate only to the samples identified above. This report shall not be reproduced except in full with written approval of Cardinal Laboratories.

Celey D. Keene, Lab Director/Quality Manager



PHONE (575) 393-2326 ° 101 E. MARLAND ° HOBBS, NM 88240

Analytical Results For:

TALON LPE
 REBECCA PONS
 408 W. TEXAS AVE.
 ARTESIA NM, 88210
 Fax To: (575) 745-8905

Received: 09/28/2022
 Reported: 10/03/2022
 Project Name: TENNECO CTB
 Project Number: 700438.302.01
 Project Location: EOG - LEA CO NM

Sampling Date: 09/28/2022
 Sampling Type: Soil
 Sampling Condition: ** (See Notes)
 Sample Received By: Shalyn Rodriguez

Sample ID: S . 17A 5' (H224522-17)

BTEx 8021B		mg/kg		Analyzed By: JH/					
Analyte	Result	Reporting Limit	Analyzed	Method Blank	BS	% Recovery	True Value QC	RPD	Qualifier
Benzene*	<0.050	0.050	10/01/2022	ND	1.97	98.3	2.00	2.15	
Toluene*	<0.050	0.050	10/01/2022	ND	1.97	98.3	2.00	3.14	
Ethylbenzene*	<0.050	0.050	10/01/2022	ND	1.95	97.6	2.00	2.66	
Total Xylenes*	<0.150	0.150	10/01/2022	ND	5.92	98.7	6.00	3.03	
Total BTEX	<0.300	0.300	10/01/2022	ND					

Surrogate: 4-Bromofluorobenzene (PID) 102 % 69.9-140

Chloride, SM4500Cl-B		mg/kg		Analyzed By: GM						
Analyte	Result	Reporting Limit	Analyzed	Method Blank	BS	% Recovery	True Value QC	RPD	Qualifier	
Chloride	64.0	16.0	09/30/2022	ND	416	104	400	3.77		

TPH 8015M		mg/kg		Analyzed By: MS					
Analyte	Result	Reporting Limit	Analyzed	Method Blank	BS	% Recovery	True Value QC	RPD	Qualifier
GRO C6-C10*	<10.0	10.0	09/29/2022	ND	216	108	200	3.32	
DRO >C10-C28*	<10.0	10.0	09/29/2022	ND	207	104	200	5.24	
EXT DRO >C28-C36	<10.0	10.0	09/29/2022	ND					

Surrogate: 1-Chlorooctane 97.6 % 45.3-161

Surrogate: 1-Chlorooctadecane 118 % 46.3-178

Cardinal Laboratories

*=Accredited Analyte

PLEASE NOTE: Liability and Damages. Cardinal's liability and client's exclusive remedy for any claim arising, whether based in contract or tort, shall be limited to the amount paid by client for analyses. All claims, including those for negligence and any other cause whatsoever shall be deemed waived unless made in writing and received by Cardinal within thirty (30) days after completion of the applicable service. In no event shall Cardinal be liable for incidental or consequential damages, including, without limitation, business interruptions, loss of use, or loss of profits incurred by client, its subsidiaries, affiliates or successors arising out of or related to the performance of the services hereunder by Cardinal, regardless of whether such claim is based upon any of the above stated reasons or otherwise. Results relate only to the samples identified above. This report shall not be reproduced except in full with written approval of Cardinal Laboratories.

Celey D. Keene, Lab Director/Quality Manager



PHONE (575) 393-2326 ° 101 E. MARLAND ° HOBBS, NM 88240

Analytical Results For:

TALON LPE
 REBECCA PONS
 408 W. TEXAS AVE.
 ARTESIA NM, 88210
 Fax To: (575) 745-8905

Received: 09/28/2022
 Reported: 10/03/2022
 Project Name: TENNECO CTB
 Project Number: 700438.302.01
 Project Location: EOG - LEA CO NM

Sampling Date: 09/28/2022
 Sampling Type: Soil
 Sampling Condition: ** (See Notes)
 Sample Received By: Shalyn Rodriguez

Sample ID: S . 18A 5' (H224522-18)

BTEx 8021B		mg/kg		Analyzed By: JH/					
Analyte	Result	Reporting Limit	Analyzed	Method Blank	BS	% Recovery	True Value QC	RPD	Qualifier
Benzene*	<0.050	0.050	10/01/2022	ND	1.97	98.3	2.00	2.15	
Toluene*	<0.050	0.050	10/01/2022	ND	1.97	98.3	2.00	3.14	
Ethylbenzene*	<0.050	0.050	10/01/2022	ND	1.95	97.6	2.00	2.66	
Total Xylenes*	<0.150	0.150	10/01/2022	ND	5.92	98.7	6.00	3.03	
Total BTEX	<0.300	0.300	10/01/2022	ND					

Surrogate: 4-Bromofluorobenzene (PID) 101 % 69.9-140

Chloride, SM4500Cl-B		mg/kg		Analyzed By: GM					
Analyte	Result	Reporting Limit	Analyzed	Method Blank	BS	% Recovery	True Value QC	RPD	Qualifier
Chloride	64.0	16.0	09/30/2022	ND	416	104	400	3.77	

TPH 8015M		mg/kg		Analyzed By: MS					
Analyte	Result	Reporting Limit	Analyzed	Method Blank	BS	% Recovery	True Value QC	RPD	Qualifier
GRO C6-C10*	<10.0	10.0	09/30/2022	ND	216	108	200	3.32	
DRO >C10-C28*	<10.0	10.0	09/30/2022	ND	207	104	200	5.24	
EXT DRO >C28-C36	<10.0	10.0	09/30/2022	ND					

Surrogate: 1-Chlorooctane 86.2 % 45.3-161

Surrogate: 1-Chlorooctadecane 108 % 46.3-178

Cardinal Laboratories

*=Accredited Analyte

PLEASE NOTE: Liability and Damages. Cardinal's liability and client's exclusive remedy for any claim arising, whether based in contract or tort, shall be limited to the amount paid by client for analyses. All claims, including those for negligence and any other cause whatsoever shall be deemed waived unless made in writing and received by Cardinal within thirty (30) days after completion of the applicable service. In no event shall Cardinal be liable for incidental or consequential damages, including, without limitation, business interruptions, loss of use, or loss of profits incurred by client, its subsidiaries, affiliates or successors arising out of or related to the performance of the services hereunder by Cardinal, regardless of whether such claim is based upon any of the above stated reasons or otherwise. Results relate only to the samples identified above. This report shall not be reproduced except in full with written approval of Cardinal Laboratories.

Celey D. Keene, Lab Director/Quality Manager



PHONE (575) 393-2326 ° 101 E. MARLAND ° HOBBS, NM 88240

Analytical Results For:

TALON LPE
 REBECCA PONS
 408 W. TEXAS AVE.
 ARTESIA NM, 88210
 Fax To: (575) 745-8905

Received: 09/28/2022
 Reported: 10/03/2022
 Project Name: TENNECO CTB
 Project Number: 700438.302.01
 Project Location: EOG - LEA CO NM

Sampling Date: 09/28/2022
 Sampling Type: Soil
 Sampling Condition: ** (See Notes)
 Sample Received By: Shalyn Rodriguez

Sample ID: SW . 1 (H224522-19)

BTX 8021B		mg/kg		Analyzed By: JH/					
Analyte	Result	Reporting Limit	Analyzed	Method Blank	BS	% Recovery	True Value QC	RPD	Qualifier
Benzene*	<0.050	0.050	10/01/2022	ND	1.97	98.3	2.00	2.15	
Toluene*	<0.050	0.050	10/01/2022	ND	1.97	98.3	2.00	3.14	
Ethylbenzene*	<0.050	0.050	10/01/2022	ND	1.95	97.6	2.00	2.66	
Total Xylenes*	<0.150	0.150	10/01/2022	ND	5.92	98.7	6.00	3.03	
Total BTX	<0.300	0.300	10/01/2022	ND					

Surrogate: 4-Bromofluorobenzene (PID) 103 % 69.9-140

Chloride, SM4500CI-B		mg/kg		Analyzed By: GM						
Analyte	Result	Reporting Limit	Analyzed	Method Blank	BS	% Recovery	True Value QC	RPD	Qualifier	
Chloride	16.0	16.0	09/30/2022	ND	416	104	400	3.77		

TPH 8015M		mg/kg		Analyzed By: MS					
Analyte	Result	Reporting Limit	Analyzed	Method Blank	BS	% Recovery	True Value QC	RPD	Qualifier
GRO C6-C10*	<10.0	10.0	09/30/2022	ND	216	108	200	3.32	
DRO >C10-C28*	<10.0	10.0	09/30/2022	ND	207	104	200	5.24	
EXT DRO >C28-C36	<10.0	10.0	09/30/2022	ND					

Surrogate: 1-Chlorooctane 84.4 % 45.3-161

Surrogate: 1-Chlorooctadecane 104 % 46.3-178

Cardinal Laboratories

*=Accredited Analyte

PLEASE NOTE: Liability and Damages. Cardinal's liability and client's exclusive remedy for any claim arising, whether based in contract or tort, shall be limited to the amount paid by client for analyses. All claims, including those for negligence and any other cause whatsoever shall be deemed waived unless made in writing and received by Cardinal within thirty (30) days after completion of the applicable service. In no event shall Cardinal be liable for incidental or consequential damages, including, without limitation, business interruptions, loss of use, or loss of profits incurred by client, its subsidiaries, affiliates or successors arising out of or related to the performance of the services hereunder by Cardinal, regardless of whether such claim is based upon any of the above stated reasons or otherwise. Results relate only to the samples identified above. This report shall not be reproduced except in full with written approval of Cardinal Laboratories.

Celey D. Keene, Lab Director/Quality Manager



PHONE (575) 393-2326 ° 101 E. MARLAND ° HOBBS, NM 88240

Analytical Results For:

TALON LPE
 REBECCA PONS
 408 W. TEXAS AVE.
 ARTESIA NM, 88210
 Fax To: (575) 745-8905

Received: 09/28/2022
 Reported: 10/03/2022
 Project Name: TENNECO CTB
 Project Number: 700438.302.01
 Project Location: EOG - LEA CO NM

Sampling Date: 09/28/2022
 Sampling Type: Soil
 Sampling Condition: ** (See Notes)
 Sample Received By: Shalyn Rodriguez

Sample ID: SW . 2 (H224522-20)

BTEx 8021B		mg/kg		Analyzed By: JH/					
Analyte	Result	Reporting Limit	Analyzed	Method Blank	BS	% Recovery	True Value QC	RPD	Qualifier
Benzene*	<0.050	0.050	10/01/2022	ND	1.97	98.3	2.00	2.15	
Toluene*	<0.050	0.050	10/01/2022	ND	1.97	98.3	2.00	3.14	
Ethylbenzene*	<0.050	0.050	10/01/2022	ND	1.95	97.6	2.00	2.66	
Total Xylenes*	<0.150	0.150	10/01/2022	ND	5.92	98.7	6.00	3.03	
Total BTEx	<0.300	0.300	10/01/2022	ND					

Surrogate: 4-Bromofluorobenzene (PID) 103 % 69.9-140

Chloride, SM4500Cl-B		mg/kg		Analyzed By: GM						
Analyte	Result	Reporting Limit	Analyzed	Method Blank	BS	% Recovery	True Value QC	RPD	Qualifier	
Chloride	16.0	16.0	09/30/2022	ND	416	104	400	3.77		

TPH 8015M		mg/kg		Analyzed By: MS					
Analyte	Result	Reporting Limit	Analyzed	Method Blank	BS	% Recovery	True Value QC	RPD	Qualifier
GRO C6-C10*	<10.0	10.0	09/30/2022	ND	216	108	200	3.32	
DRO >C10-C28*	<10.0	10.0	09/30/2022	ND	207	104	200	5.24	
EXT DRO >C28-C36	<10.0	10.0	09/30/2022	ND					

Surrogate: 1-Chlorooctane 91.0 % 45.3-161

Surrogate: 1-Chlorooctadecane 111 % 46.3-178

Cardinal Laboratories

*=Accredited Analyte

PLEASE NOTE: Liability and Damages. Cardinal's liability and client's exclusive remedy for any claim arising, whether based in contract or tort, shall be limited to the amount paid by client for analyses. All claims, including those for negligence and any other cause whatsoever shall be deemed waived unless made in writing and received by Cardinal within thirty (30) days after completion of the applicable service. In no event shall Cardinal be liable for incidental or consequential damages, including, without limitation, business interruptions, loss of use, or loss of profits incurred by client, its subsidiaries, affiliates or successors arising out of or related to the performance of the services hereunder by Cardinal, regardless of whether such claim is based upon any of the above stated reasons or otherwise. Results relate only to the samples identified above. This report shall not be reproduced except in full with written approval of Cardinal Laboratories.

Celey D. Keene, Lab Director/Quality Manager



PHONE (575) 393-2326 ° 101 E. MARLAND ° HOBBS, NM 88240

Analytical Results For:

TALON LPE
 REBECCA PONS
 408 W. TEXAS AVE.
 ARTESIA NM, 88210
 Fax To: (575) 745-8905

Received: 09/28/2022
 Reported: 10/03/2022
 Project Name: TENNECO CTB
 Project Number: 700438.302.01
 Project Location: EOG - LEA CO NM

Sampling Date: 09/28/2022
 Sampling Type: Soil
 Sampling Condition: ** (See Notes)
 Sample Received By: Shalyn Rodriguez

Sample ID: SW . 3 (H224522-21)

BTX 8021B		mg/kg		Analyzed By: JH/					
Analyte	Result	Reporting Limit	Analyzed	Method Blank	BS	% Recovery	True Value QC	RPD	Qualifier
Benzene*	<0.050	0.050	10/01/2022	ND	1.97	98.3	2.00	2.15	
Toluene*	<0.050	0.050	10/01/2022	ND	1.97	98.3	2.00	3.14	
Ethylbenzene*	<0.050	0.050	10/01/2022	ND	1.95	97.6	2.00	2.66	
Total Xylenes*	<0.150	0.150	10/01/2022	ND	5.92	98.7	6.00	3.03	
Total BTX	<0.300	0.300	10/01/2022	ND					

Surrogate: 4-Bromofluorobenzene (PID) 104 % 69.9-140

Chloride, SM4500CI-B		mg/kg		Analyzed By: GM					
Analyte	Result	Reporting Limit	Analyzed	Method Blank	BS	% Recovery	True Value QC	RPD	Qualifier
Chloride	16.0	16.0	09/30/2022	ND	416	104	400	3.77	

TPH 8015M		mg/kg		Analyzed By: MS					
Analyte	Result	Reporting Limit	Analyzed	Method Blank	BS	% Recovery	True Value QC	RPD	Qualifier
GRO C6-C10*	<10.0	10.0	09/30/2022	ND	216	108	200	3.32	
DRO >C10-C28*	<10.0	10.0	09/30/2022	ND	207	104	200	5.24	
EXT DRO >C28-C36	<10.0	10.0	09/30/2022	ND					

Surrogate: 1-Chlorooctane 93.3 % 45.3-161

Surrogate: 1-Chlorooctadecane 114 % 46.3-178

Cardinal Laboratories

*=Accredited Analyte

PLEASE NOTE: Liability and Damages. Cardinal's liability and client's exclusive remedy for any claim arising, whether based in contract or tort, shall be limited to the amount paid by client for analyses. All claims, including those for negligence and any other cause whatsoever shall be deemed waived unless made in writing and received by Cardinal within thirty (30) days after completion of the applicable service. In no event shall Cardinal be liable for incidental or consequential damages, including, without limitation, business interruptions, loss of use, or loss of profits incurred by client, its subsidiaries, affiliates or successors arising out of or related to the performance of the services hereunder by Cardinal, regardless of whether such claim is based upon any of the above stated reasons or otherwise. Results relate only to the samples identified above. This report shall not be reproduced except in full with written approval of Cardinal Laboratories.

Celey D. Keene, Lab Director/Quality Manager



PHONE (575) 393-2326 ° 101 E. MARLAND ° HOBBS, NM 88240

Analytical Results For:

TALON LPE
 REBECCA PONS
 408 W. TEXAS AVE.
 ARTESIA NM, 88210
 Fax To: (575) 745-8905

Received: 09/28/2022
 Reported: 10/03/2022
 Project Name: TENNECO CTB
 Project Number: 700438.302.01
 Project Location: EOG - LEA CO NM

Sampling Date: 09/28/2022
 Sampling Type: Soil
 Sampling Condition: ** (See Notes)
 Sample Received By: Shalyn Rodriguez

Sample ID: SW . 4 (H224522-22)

BTEx 8021B		mg/kg		Analyzed By: JH/					
Analyte	Result	Reporting Limit	Analyzed	Method Blank	BS	% Recovery	True Value QC	RPD	Qualifier
Benzene*	<0.050	0.050	10/01/2022	ND	1.97	98.3	2.00	2.15	
Toluene*	<0.050	0.050	10/01/2022	ND	1.97	98.3	2.00	3.14	
Ethylbenzene*	<0.050	0.050	10/01/2022	ND	1.95	97.6	2.00	2.66	
Total Xylenes*	<0.150	0.150	10/01/2022	ND	5.92	98.7	6.00	3.03	
Total BTEX	<0.300	0.300	10/01/2022	ND					

Surrogate: 4-Bromofluorobenzene (PID) 105 % 69.9-140

Chloride, SM4500Cl-B		mg/kg		Analyzed By: GM					
Analyte	Result	Reporting Limit	Analyzed	Method Blank	BS	% Recovery	True Value QC	RPD	Qualifier
Chloride	32.0	16.0	09/30/2022	ND	416	104	400	3.77	

TPH 8015M		mg/kg		Analyzed By: MS					
Analyte	Result	Reporting Limit	Analyzed	Method Blank	BS	% Recovery	True Value QC	RPD	Qualifier
GRO C6-C10*	<10.0	10.0	09/30/2022	ND	216	108	200	3.32	
DRO >C10-C28*	<10.0	10.0	09/30/2022	ND	207	104	200	5.24	
EXT DRO >C28-C36	<10.0	10.0	09/30/2022	ND					

Surrogate: 1-Chlorooctane 90.8 % 45.3-161

Surrogate: 1-Chlorooctadecane 113 % 46.3-178

Cardinal Laboratories

*=Accredited Analyte

PLEASE NOTE: Liability and Damages. Cardinal's liability and client's exclusive remedy for any claim arising, whether based in contract or tort, shall be limited to the amount paid by client for analyses. All claims, including those for negligence and any other cause whatsoever shall be deemed waived unless made in writing and received by Cardinal within thirty (30) days after completion of the applicable service. In no event shall Cardinal be liable for incidental or consequential damages, including, without limitation, business interruptions, loss of use, or loss of profits incurred by client, its subsidiaries, affiliates or successors arising out of or related to the performance of the services hereunder by Cardinal, regardless of whether such claim is based upon any of the above stated reasons or otherwise. Results relate only to the samples identified above. This report shall not be reproduced except in full with written approval of Cardinal Laboratories.

Celey D. Keene, Lab Director/Quality Manager

PHONE (575) 393-2326 ° 101 E. MARLAND ° HOBBS, NM 88240

Notes and Definitions

QM-07	The spike recovery was outside acceptance limits for the MS and/or MSD. The batch was accepted based on acceptable LCS recovery.
ND	Analyte NOT DETECTED at or above the reporting limit
RPD	Relative Percent Difference
**	Samples not received at proper temperature of 6°C or below.
***	Insufficient time to reach temperature.
-	Chloride by SM4500Cl-B does not require samples be received at or below 6°C Samples reported on an as received basis (wet) unless otherwise noted on report

Cardinal Laboratories

*=Accredited Analyte

PLEASE NOTE: Liability and Damages. Cardinal's liability and client's exclusive remedy for any claim arising, whether based in contract or tort, shall be limited to the amount paid by client for analyses. All claims, including those for negligence and any other cause whatsoever shall be deemed waived unless made in writing and received by Cardinal within thirty (30) days after completion of the applicable service. In no event shall Cardinal be liable for incidental or consequential damages, including, without limitation, business interruptions, loss of use, or loss of profits incurred by client, its subsidiaries, affiliates or successors arising out of or related to the performance of the services hereunder by Cardinal, regardless of whether such claim is based upon any of the above stated reasons or otherwise. Results relate only to the samples identified above. This report shall not be reproduced except in full with written approval of Cardinal Laboratories.

A handwritten signature in black ink, appearing to read "Celey D. Keene", is written over a horizontal line.

Celey D. Keene, Lab Director/Quality Manager



CHAIN-OF-CUSTODY AND ANALYSIS REQUEST

101 East Marland, Hobbs, NM 88240
(575) 393-2326 FAX (575) 393-2476

Company Name: Talon LPE		BILL TO		ANALYSIS REQUEST																			
Project Manager:		P.O. #:																					
Address: 408 W. Texas Ave		Company:																					
City: Artesia		Attn:																					
Phone #: 575.746.8768		Address:																					
Fax #: 575.746.8768		City:																					
Project #: 700438.30201		State:																					
Project Owner:		Zip:																					
Project Location: <u>Leaves CTB</u>		Phone #:																					
Project Location: <u>See</u>		Fax #:																					
Sampler Name: <u>A. Parker</u>		PRESERV:		SAMPLING																			
FOR LAB USE ONLY																							
Lab I.D.	Sample I.D.	(G)RAB OR (C)OMP.	# CONTAINERS	MATRIX		PRESERV		SAMPLING															
				GROUNDWATER	WASTEWATER	SOIL	OIL	SLUDGE	OTHER :	ACID/BASE:	ICE / COOL	OTHER :	DATE	TIME									
<u>H24630</u>	<u>5.14</u>	<u>4'</u>	<u>1</u>										<u>9:28</u>	<u>12:00</u>	<u>CL</u>	<u>BTW</u>	<u>PLH</u>						
<u>3</u>	<u>5.2A</u>	<u>4'</u>	<u>1</u>										<u>12:05</u>	<u>12:10</u>									
<u>3</u>	<u>5.3A</u>	<u>4'</u>	<u>1</u>										<u>12:15</u>	<u>12:20</u>									
<u>4</u>	<u>5.4A</u>	<u>4'</u>	<u>1</u>										<u>12:25</u>	<u>12:30</u>									
<u>5</u>	<u>5.5A</u>	<u>3'</u>	<u>1</u>										<u>12:35</u>	<u>12:40</u>									
<u>6</u>	<u>5.6A</u>	<u>5'</u>	<u>1</u>										<u>12:45</u>	<u>12:50</u>									
<u>7</u>	<u>5.7A</u>	<u>5'</u>	<u>1</u>										<u>13:00</u>	<u>13:05</u>									
<u>8</u>	<u>5.8A</u>	<u>5'</u>	<u>1</u>										<u>13:10</u>	<u>13:15</u>									
<u>9</u>	<u>5.9A</u>	<u>5'</u>	<u>1</u>										<u>13:20</u>	<u>13:25</u>									
<u>10</u>	<u>5.10A</u>	<u>5'</u>	<u>1</u>										<u>13:30</u>	<u>13:35</u>									
<small>PLEASE NOTE: Liability and Damages. Cardinal's liability and client's exclusive remedy for any claim arising whether based in contract or tort, shall be limited to the amount paid by the client for the analyses. All claims including those for negligence and any other cause whatsoever shall be deemed waived unless made in writing and received by Cardinal within 30 days after completion of the applicable analyses. In no event shall Cardinal be liable for incidental or consequential damages, including without limitation, business interruptions, loss of use, or loss of profits incurred by client, its subsidiaries, affiliates or successors arising out of or related to the performance of services hereunder by Cardinal, regardless of whether such claim is based upon any of the above stated reasons or otherwise.</small>																							
Relinquished By:		Date: <u>9/28/22</u>	Received By:																				
Time: <u>10:28</u>		Time: <u>10:28</u>																					
Relinquished By: <u>[Signature]</u>		Received By: <u>[Signature]</u>																					
Date: <u>9/28/22</u>		Date: <u>9/28/22</u>																					
Time: <u>10:28</u>		Time: <u>10:28</u>																					
Delivered By: (Circle One) <u>UPS</u>		Sample Condition		Cool		Intact		CHECKED BY: <u>[Signature]</u>															
Sampler - UPS - Bus - Other: <u>11.3.2.113</u>		<input checked="" type="checkbox"/> Yes <input type="checkbox"/> No		<input checked="" type="checkbox"/> Yes <input type="checkbox"/> No		<input checked="" type="checkbox"/> Yes <input type="checkbox"/> No		(Initials)															
REMARKS:																							

† Cardinal cannot accept verbal changes. Please fax written changes to (575) 393-2326



CHAIN-OF-CUSTODY AND ANALYSIS REQUEST

101 East Marland, Hobbs, NM 88240

(575) 393-2326 FAX (575) 393-2476

Company Name: Talon LPE

Project Manager:

Address: 408 W. Texas Ave

City: Artesia State: NM zip: 88210

Phone #: 575.746.8768 Fax #:

Project #: 100438.302.01 Project Owner:

Project Name: Lawrence CTB

Project Location: Area

Sampler Name: H. R. R. R. R.

FOR LAB USE ONLY

Lab I.D.

Sample I.D.

MATRIX

PRESERV

SAMPLING

(G)RAB OR (C)OMP.

CONTAINERS

GROUNDWATER

WASTEWATER

SOIL

OIL

SLUDGE

OTHER :

ACID/BASE:

ICE / COOL

OTHER :

DATE

TIME

CC

BTe

TPH

12:55

1:00

1:05

1:10

1:15

1:20

1:25

1:30

1:35

5-11A

5-12A

5-13A

5-14A

5-15A

5-16A

5-17A

5-18A

5-19A

5-20A

5-21A

5-22A

5-23A

5-24A

5-25A

5-26A

5-27A

5-28A

5-29A

5-30A

5-31A

5-32A

5-33A

5-34A

5-35A

5-36A

5-37A

5-38A

5-39A

5-40A

5-41A

5-42A

5-43A

5-44A

5-45A

5-46A

5-47A

5-48A

5-49A

5-50A

5-51A

5-52A

5-53A

5-54A

5-55A

5-56A

5-57A

5-58A

5-59A

5-60A

5-61A

5-62A

5-63A

5-64A

5-65A

5-66A

5-67A

5-68A

5-69A

5-70A

5-71A

5-72A

5-73A

5-74A

5-75A

5-76A

5-77A

5-78A

5-79A

5-80A

5-81A

5-82A

5-83A

5-84A

5-85A

5-86A

5-87A

5-88A

5-89A

5-90A

5-91A

5-92A

5-93A

5-94A

5-95A

5-96A

5-97A

5-98A

5-99A

5-100A

5-101A

5-102A

5-103A

5-104A

5-105A

5-106A

5-107A

5-108A

5-109A

5-110A

5-111A

5-112A

5-113A

5-114A

5-115A

5-116A

5-117A

5-118A

5-119A

5-120A

5-121A

5-122A

5-123A

5-124A

5-125A

5-126A

5-127A

5-128A

5-129A

5-130A

5-131A

5-132A

5-133A

5-134A

5-135A

5-136A

5-137A

5-138A

5-139A

5-140A

5-141A

5-142A

5-143A

5-144A

5-145A

5-146A

5-147A

5-148A

5-149A

5-150A

5-151A

5-152A

5-153A

5-154A

5-155A

5-156A

5-157A

5-158A

5-159A

5-160A

5-161A

5-162A

5-163A

5-164A

5-165A

5-166A

5-167A

5-168A

5-169A

5-170A

5-171A

5-172A

5-173A

5-174A

5-175A

5-176A

5-177A

5-178A

5-179A

5-180A

5-181A

5-182A

5-183A

5-184A

5-185A

5-186A

5-187A

5-188A

5-189A

5-190A

5-191A

5-192A

5-193A

5-194A

5-195A

5-196A

5-197A

5-198A

5-199A

5-200A

5-201A

5-202A

5-203A

5-204A

5-205A

5-206A

5-207A

5-208A

5-209A

5-210A

5-211A

5-212A

5-213A

5-214A

5-215A

5-216A

5-217A

5-218A

5-219A

5-220A

5-221A

5-222A

5-223A

5-224A

5-225A

5-226A

5-227A

5-228A

5-229A

5-230A

5-231A

5-232A

5-233A

5-234A

5-235A

5-236A

5-237A

5-238A

5-239A

5-240A

5-241A

5-242A

5-243A

5-244A

5-245A

5-246A

5-247A

5-248A

5-249A

5-250A

5-251A

5-252A

5-253A

5-254A

5-255A

5-256A

5-257A

5-258A

5-259A

5-260A

5-261A

5-262A

5-263A

5-264A

5-265A

5-266A

5-267A

5-268A

5-269A

5-270A

5-271A

5-272A

5-273A

5-274A

5-275A

5-276A

5-277A

5-278A

5-279A

5-280A

5-281A

5-282A

5-283A

5-284A

5-285A

5-286A

5-287A

5-288A

5-289A

5-290A

5-291A

5-292A

5-293A

5-294A

5-295A

5-296A

5-297A

5-298A

5-299A

5-300A

5-301A

5-302A

5-303A

5-304A

5-305A

5-306A

5-307A

5-308A

5-309A

5-310A



CARDINAL
Laboratories

CHAIN-OF-CUSTODY AND ANALYSIS REQUEST

101 East Marland, Hobbs, NM 88240

(575) 393-2326 FAX (575) 393-2476

Company Name: Talon LPE		BILL TO		P.O. #:	
Project Manager:				Company:	
Address: 408 W. Texas Ave		Attn:		ANALYSIS REQUEST	
City: Artesia		State: NM Zip: 88210			
Phone #: 575.746.8768		Fax #:			
Project #: 705438, 302.01		Project Owner:			
Project Name: Levee ETR		State: Zip:			
Project Location: Levee		Phone #:			
Sample Name: A.D. Dakota		Fax #:			
FOR LAB USE ONLY					
Lab I.D.	Sample I.D.	(G)RAB OR (C)OMP.		DATE	TIME
		# CONTAINERS			
		MATRIX		PRESERV.	SAMPLING
		GROUNDWATER			
		WASTEWATER			
		SOIL			
		OIL			
		SLUDGE			
		OTHER :			
		ACID/BASE:			
		ICE / COOL			
		OTHER :			

Relinquished By:	Date: 9/28/00	Received By: S. Rodriguez	Phone Result: <input type="checkbox"/> Yes <input type="checkbox"/> No	Add'l Phone #:
Relinquished By:	Time: 10:00	Received By:	Fax Result: <input type="checkbox"/> Yes <input type="checkbox"/> No	Add'l Fax #:
REMARKS:				

PLEASE NOTE: Liability and Damages, Cardinal's liability and client's exclusive remedy for any claim arising whether based in contract or tort, shall be limited to the amount paid by the client for the services. All claims, including those for negligence and any other cause whatsoever shall be deemed waived unless made in writing and received by Cardinal within 30 days after completion of the applicable service. In no event shall Cardinal be liable for incidental or consequential damages, including without limitation, business interruptions, loss of data, or loss of profit incurred by client, its subsidiaries, affiliates or successors arising out of or related to the performance of services hereunder by Cardinal, regardless of whether such claim is based upon any of the above stated reasons or otherwise.

+ Cardinal cannot accept verbal changes. Please fax written changes to (575) 393-2326



Appendix V

Seed Tag



BLM 2
Lot #: 2599
2.26

Item	% Mix	Origin	Purity	Germ	Dormant	Total Germ:	Test Date
Plains Bristlegrass, Variety Not Stated	50.95%	Oklahoma	99.47%	11.00%	75.00%	86.00%	8/2022
Sand Dropseed, Variety Not Stated	24.39%	Colorado	98.63%	21.00%	77.00%	98.00%	5/2022
Sand Lovegrass, Bend	24.01%	Texas	99.85%	77.00%	21.00%	98.00%	5/2022
BLM #2 Seed Mix	0.00%		99.35%	32.42%	44.58%	77.00%	7/2022
Seed Total	99.35%						
Inert Matter:	0.63%						
Weed Seed:	0.01%						
Other Crop:	0.01%						

Noxious Weed: None

Texas Permit: 2772

Tenneco CTB
700438.302.01

curtisseed.com

4500 North Prince, Clovis, NM 88101
Bagged into 1) .25 acre broadcast bag

(575) 762-4759



Appendix VI

C-141Forms

NMOCD

Correspondence

Closure Report-

Approval

nPAC0731936763

District I
1625 N. French Dr., Hobbs, NM 88240
District II
811 S. First St., Artesia, NM 88210
District III
1000 Rio Brazos Road, Aztec, NM 87410
District IV
1220 S. St. Francis Dr., Santa Fe, NM 87505

State of New Mexico
Energy Minerals and Natural
Resources Department

Oil Conservation Division
1220 South St. Francis Dr.
Santa Fe, NM 87505

Form C-141
Revised August 24, 2018
Submit to appropriate OCD District office

Incident ID	nAPP2226431261
District RP	
Facility ID	
Application ID	

Release Notification

Responsible Party

Responsible Party	EOG Resources, Inc.	OGRID	7377
Contact Name	Jeremy Haass	Contact Telephone	575-748-1471
Contact email	Jeremy_Haass@eogresources.com	Incident #	nAPP2226431261
Contact mailing address	104 S. 4th Street, Artesia, NM 88210		

Location of Release Source

Latitude 33.376796 Longitude -103.477591
(NAD 83 in decimal degrees to 5 decimal places)

Site Name	Tenneco SWD Battery	Site Type	Battery
Date Release Discovered	9/20/2022	API#	30-025-25762

Unit Letter	Section	Township	Range	County
P	11	11S	34E	Lea

Surface Owner: ☒ State ☐ Federal ☐ Tribal ☐ Private (Name: _____)

Nature and Volume of Release

Material(s) Released (Select all that apply and attach calculations or specific justification for the volumes provided below)

<input checked="" type="checkbox"/> Crude Oil	Volume Released (bbls)	Unknown	Volume Recovered (bbls)
<input checked="" type="checkbox"/> Produced Water	Volume Released (bbls)	Unknown	Volume Recovered (bbls)
	Is the concentration of dissolved chloride in the produced water >10,000 mg/l?	<input checked="" type="checkbox"/> Yes <input type="checkbox"/> No	
<input type="checkbox"/> Condensate	Volume Released (bbls)	Volume Recovered (bbls)	
<input type="checkbox"/> Natural Gas	Volume Released (Mcf)	Volume Recovered (Mcf)	
<input type="checkbox"/> Other (describe)	Volume/Weight Released (provide units)	Volume/Weight Recovered (provide units)	

Cause of Release

Historical impacts were discovered during the decommissioning process of the location. The environmental consultant contracted to investigate the area determined on 9/20/2022, based on the impacted area footprint, that the release more than likely breached the reportable volume threshold. Spill at the Battery which is on a different pad from the Wellhead.

Incident ID	
District RP	
Facility ID	
Application ID	

Was this a major release as defined by 19.15.29.7(A) NMAC? <input type="checkbox"/> Yes <input checked="" type="checkbox"/> No	If YES, for what reason(s) does the responsible party consider this a major release?
If YES, was immediate notice given to the OCD? By whom? To whom? When and by what means (phone, email, etc)?	

Initial Response

The responsible party must undertake the following actions immediately unless they could create a safety hazard that would result in injury

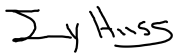
<input checked="" type="checkbox"/> The source of the release has been stopped. <input checked="" type="checkbox"/> The impacted area has been secured to protect human health and the environment. <input checked="" type="checkbox"/> Released materials have been contained via the use of berms or dikes, absorbent pads, or other containment devices. <input checked="" type="checkbox"/> All free liquids and recoverable materials have been removed and managed appropriately.	
If all the actions described above have <u>not</u> been undertaken, explain why:	
Per 19.15.29.8 B. (4) NMAC the responsible party may commence remediation immediately after discovery of a release. If remediation has begun, please attach a narrative of actions to date. If remedial efforts have been successfully completed or if the release occurred within a lined containment area (see 19.15.29.11(A)(5)(a) NMAC), please attach all information needed for closure evaluation.	
I hereby certify that the information given above is true and complete to the best of my knowledge and understand that pursuant to OCD rules and regulations all operators are required to report and/or file certain release notifications and perform corrective actions for releases which may endanger public health or the environment. The acceptance of a C-141 report by the OCD does not relieve the operator of liability should their operations have failed to adequately investigate and remediate contamination that pose a threat to groundwater, surface water, human health or the environment. In addition, OCD acceptance of a C-141 report does not relieve the operator of responsibility for compliance with any other federal, state, or local laws and/or regulations.	
Printed Name: <u>Jeremy Haass</u>	Title: <u>Sr. Safety & Environmental Specialist</u>
Signature: <u></u>	Date: <u>9/20/2022</u>
email: <u>jeremy_haass@eogresources.com</u>	Telephone: <u>575-748-1471</u>
<u>OCD Only</u>	
Received by: _____	Date: _____

Incident ID	nAPP2226431261
District RP	
Facility ID	30-025-25762
Application ID	

Site Assessment/Characterization

This information must be provided to the appropriate district office no later than 90 days after the release discovery date.

What is the shallowest depth to groundwater beneath the area affected by the release?	24 (ft bgs)
Did this release impact groundwater or surface water?	<input type="checkbox"/> Yes <input checked="" type="checkbox"/> No
Are the lateral extents of the release within 300 feet of a continuously flowing watercourse or any other significant watercourse?	<input type="checkbox"/> Yes <input checked="" type="checkbox"/> No
Are the lateral extents of the release within 200 feet of any lakebed, sinkhole, or playa lake (measured from the ordinary high-water mark)?	<input type="checkbox"/> Yes <input checked="" type="checkbox"/> No
Are the lateral extents of the release within 300 feet of an occupied permanent residence, school, hospital, institution, or church?	<input type="checkbox"/> Yes <input checked="" type="checkbox"/> No
Are the lateral extents of the release within 500 horizontal feet of a spring or a private domestic fresh water well used by less than five households for domestic or stock watering purposes?	<input type="checkbox"/> Yes <input checked="" type="checkbox"/> No
Are the lateral extents of the release within 1000 feet of any other fresh water well or spring?	<input type="checkbox"/> Yes <input checked="" type="checkbox"/> No
Are the lateral extents of the release within incorporated municipal boundaries or within a defined municipal fresh water well field?	<input type="checkbox"/> Yes <input checked="" type="checkbox"/> No
Are the lateral extents of the release within 300 feet of a wetland?	<input type="checkbox"/> Yes <input checked="" type="checkbox"/> No
Are the lateral extents of the release overlying a subsurface mine?	<input type="checkbox"/> Yes <input checked="" type="checkbox"/> No
Are the lateral extents of the release overlying an unstable area such as karst geology?	<input type="checkbox"/> Yes <input checked="" type="checkbox"/> No
Are the lateral extents of the release within a 100-year floodplain?	<input type="checkbox"/> Yes <input checked="" type="checkbox"/> No
Did the release impact areas not on an exploration, development, production, or storage site?	<input type="checkbox"/> Yes <input checked="" type="checkbox"/> No

Attach a comprehensive report (electronic submittals in .pdf format are preferred) demonstrating the lateral and vertical extents of soil contamination associated with the release have been determined. Refer to 19.15.29.11 NMAC for specifics.

Characterization Report Checklist: *Each of the following items must be included in the report.*

- ☒ Scaled site map showing impacted area, surface features, subsurface features, delineation points, and monitoring wells.
- ☒ Field data
- ☒ Data table of soil contaminant concentration data
- ☒ Depth to water determination
- ☒ Determination of water sources and significant watercourses within ½-mile of the lateral extents of the release
- ☐ Boring or excavation logs
- ☒ Photographs including date and GIS information
- ☒ Topographic/Aerial maps
- ☒ Laboratory data including chain of custody

If the site characterization report does not include completed efforts at remediation of the release, the report must include a proposed remediation plan. That plan must include the estimated volume of material to be remediated, the proposed remediation technique, proposed sampling plan and methods, anticipated timelines for beginning and completing the remediation. The closure criteria for a release are contained in Table 1 of 19.15.29.12 NMAC, however, use of the table is modified by site- and release-specific parameters.

State of New Mexico
Oil Conservation Division

Page 4

Incident ID	nAPP2226431261
District RP	
Facility ID	30-025-25762
Application ID	

I hereby certify that the information given above is true and complete to the best of my knowledge and understand that pursuant to OCD rules and regulations all operators are required to report and/or file certain release notifications and perform corrective actions for releases which may endanger public health or the environment. The acceptance of a C-141 report by the OCD does not relieve the operator of liability should their operations have failed to adequately investigate and remediate contamination that pose a threat to groundwater, surface water, human health or the environment. In addition, OCD acceptance of a C-141 report does not relieve the operator of responsibility for compliance with any other federal, state, or local laws and/or regulations.

Printed Name: Jeremy Haass Title: Sr. Safety & Environmental SpecialistSignature:  Date: 10/13/2022email: jeremy_haass@eogresources.com Telephone: 575-748-7311**OCD Only**Received by: Jocelyn Harimon Date: 10/17/2022

Incident ID	nAPP2226431261
District RP	
Facility ID	30-025-25762
Application ID	

Remediation Plan

Remediation Plan Checklist: *Each of the following items must be included in the plan.*

- ☒ Detailed description of proposed remediation technique
- ☒ Scaled sitemap with GPS coordinates showing delineation points
- ☒ Estimated volume of material to be remediated
- ☒ Closure criteria is to Table 1 specifications subject to 19.15.29.12(C)(4) NMAC
- ☒ Proposed schedule for remediation (note if remediation plan timeline is more than 90 days OCD approval is required)

Deferral Requests Only: *Each of the following items must be confirmed as part of any request for deferral of remediation.*

- ☐ Contamination must be in areas immediately under or around production equipment where remediation could cause a major facility deconstruction.
- ☐ Extents of contamination must be fully delineated.
- ☐ Contamination does not cause an imminent risk to human health, the environment, or groundwater.

I hereby certify that the information given above is true and complete to the best of my knowledge and understand that pursuant to OCD rules and regulations all operators are required to report and/or file certain release notifications and perform corrective actions for releases which may endanger public health or the environment. The acceptance of a C-141 report by the OCD does not relieve the operator of liability should their operations have failed to adequately investigate and remediate contamination that pose a threat to groundwater, surface water, human health or the environment. In addition, OCD acceptance of a C-141 report does not relieve the operator of responsibility for compliance with any other federal, state, or local laws and/or regulations.

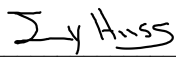
Printed Name: Jeremy Haass Title: Sr. Safety & Environmental Specialist
Signature:  Date: 10/13/2022
email: jeremy_haass@eogresources.com Telephone: 575-748-7311

OCD Only

Received by: Jocelyn Harimon Date: 10/17/2022

☐ Approved ☐ Approved with Attached Conditions of Approval ☐ Denied ☐ Deferral Approved

Signature: _____ Date: _____

Incident ID	nAPP2226431261
District RP	
Facility ID	30-025-25762
Application ID	

Closure

The responsible party must attach information demonstrating they have complied with all applicable closure requirements and any conditions or directives of the OCD. This demonstration should be in the form of a comprehensive report (electronic submittals in .pdf format are preferred) including a scaled site map, sampling diagrams, relevant field notes, photographs of any excavation prior to backfilling, laboratory data including chain of custody documents of final sampling, and a narrative of the remedial activities. Refer to 19.15.29.12 NMAC.

Closure Report Attachment Checklist: *Each of the following items must be included in the closure report.*

- ☒ A scaled site and sampling diagram as described in 19.15.29.11 NMAC
- ☒ Photographs of the remediated site prior to backfill or photos of the liner integrity if applicable (Note: appropriate OCD District office must be notified 2 days prior to liner inspection)
- ☒ Laboratory analyses of final sampling (Note: appropriate ODC District office must be notified 2 days prior to final sampling)
- ☒ Description of remediation activities

I hereby certify that the information given above is true and complete to the best of my knowledge and understand that pursuant to OCD rules and regulations all operators are required to report and/or file certain release notifications and perform corrective actions for releases which may endanger public health or the environment. The acceptance of a C-141 report by the OCD does not relieve the operator of liability should their operations have failed to adequately investigate and remediate contamination that pose a threat to groundwater, surface water, human health or the environment. In addition, OCD acceptance of a C-141 report does not relieve the operator of responsibility for compliance with any other federal, state, or local laws and/or regulations. The responsible party acknowledges they must substantially restore, reclaim, and re-vegetate the impacted surface area to the conditions that existed prior to the release or their final land use in accordance with 19.15.29.13 NMAC including notification to the OCD when reclamation and re-vegetation are complete.

Printed Name: Jeremy Haass Title: Sr. Safety & Environmental Specialist

Signature:  Date: 10/13/2022

email: jeremy_haass@eogresources.com Telephone: 575-748-7311

OCD Only

Received by: Jocelyn Harimon Date: 10/17/2022

Closure approval by the OCD does not relieve the responsible party of liability should their operations have failed to adequately investigate and remediate contamination that poses a threat to groundwater, surface water, human health, or the environment nor does not relieve the responsible party of compliance with any other federal, state, or local laws and/or regulations.

Closure Approved by:  Date: 11/10/2022

Printed Name: Jennifer Nobui Title: Environmental Specialist A

Rebecca Pons

From: Jeremy Haass <Jeremy_Haass@eogresources.com>
Sent: Monday, September 26, 2022 11:02 AM
To: Rebecca Pons
Subject: FW: Tenneco SWD Battery (nAPP2226431261) Sampling Notification

This message originated from an **External Source**. Please use proper judgment and caution when opening attachments, clicking links, or responding to this email.

FYI

Jeremy Haass

Safety & Environmental Specialist

EOG Resources – Artesia Division

104 S. 4th Street

Artesia, NM 88210

Office: (575) 748-4311

Fax: (575) 748-4131

Cell: (575) 513-9235

jeremy_haass@eogresources.com



From: Tina Huerta <Tina_Huerta@eogresources.com>
Sent: Monday, September 26, 2022 11:01 AM
To: ocd.enviro@emnrd.nm.gov; rmann@slo.state.nm.us; mnaranjo@slo.state.nm.us
Cc: Artesia S&E Spill Remediation <Artesia_S&E_Spill_Remediation@eogresources.com>; Artesia Regulatory <Artesia_Regulatory@eogresources.com>
Subject: Tenneco SWD Battery (nAPP2226431261) Sampling Notification

Good Morning,

EOG Resources, Inc. respectfully submits notification of sampling to be conducted at the below location.

Tenneco SWD Battery
P-11-11S-34E
Lea County, NM
nAPP2226431261

Sampling will begin at 12:00 p.m. on Wednesday, September 28, 2022.

Thank you,

Tina Huerta

Regulatory Specialist

Direct: 575.748.4168

Cell: 575.703.3121

Email: tina_huerta@eogresources.com



Artesia Division

District I
1625 N. French Dr., Hobbs, NM 88240
District II
811 S. First St., Artesia, NM 88210
District III
1000 Rio Brazos Road, Aztec, NM 87410
District IV
1220 S. St. Francis Dr., Santa Fe, NM 87505

State of New Mexico
Energy Minerals and Natural
Resources Department
Oil Conservation Division
1220 South St. Francis Dr.
Santa Fe, NM 87505

Form C-141
Revised August 24, 2018
Submit to appropriate OCD District office

Incident ID	NPAC0731936763
District RP	1RP-1659
Facility ID	
Application ID	

Release Notification

Responsible Party

Responsible Party EOG Resources, Inc.	OGRID 7377
Contact Name Chase Settle	Contact Telephone 575-748-1471
Contact email Chase_Settle@eogresources.com	Incident # (assigned by OCD) NPAC0731936763
Contact mailing address 104 S. 4th Street, Artesia, NM 88210	

Location of Release Source

Latitude 33.37686 Longitude -103.47755
(NAD 83 in decimal degrees to 5 decimal places)

Site Name Tenneco SWD Battery	Site Type Battery
Date Release Discovered 10/26/2007	API# (if applicable) 30-025-25762

Unit Letter	Section	Township	Range	County
J	11	11S	34E	Lea

Surface Owner: ☒ State ☐ Federal ☐ Tribal ☐ Private (Name: _____)

Nature and Volume of Release

Material(s) Released (Select all that apply and attach calculations or specific justification for the volumes provided below)

<input type="checkbox"/> Crude Oil	Volume Released (bbls)	Volume Recovered (bbls)
<input checked="" type="checkbox"/> Produced Water	Volume Released (bbls) 100	Volume Recovered (bbls) 75
	Is the concentration of dissolved chloride in the produced water >10,000 mg/l?	<input checked="" type="checkbox"/> Yes <input type="checkbox"/> No
<input type="checkbox"/> Condensate	Volume Released (bbls)	Volume Recovered (bbls)
<input type="checkbox"/> Natural Gas	Volume Released (Mcf)	Volume Recovered (Mcf)
<input type="checkbox"/> Other (describe)	Volume/Weight Released (provide units)	Volume/Weight Recovered (provide units)

Cause of Release Please refer to the original C-141 form for 1RP-1659 cause of release and immediate actions. EOG Resources, Inc. is submitting this new form to formally close out the incident. All original reports and correspondence are also attached.

State of New Mexico
Oil Conservation Division

Incident ID	NPAC0731936763
District RP	1RP-1659
Facility ID	
Application ID	

Was this a major release as defined by 19.15.29.7(A) NMAC? <input checked="" type="checkbox"/> Yes <input type="checkbox"/> No	If YES, for what reason(s) does the responsible party consider this a major release? Greater than 25 barrels of fluid was released.
If YES, was immediate notice given to the OCD? By whom? To whom? When and by what means (phone, email, etc)? Yes, phone and follow email to the current OCD District I employees at the time.	

Initial Response

The responsible party must undertake the following actions immediately unless they could create a safety hazard that would result in injury

<input checked="" type="checkbox"/> The source of the release has been stopped. <input checked="" type="checkbox"/> The impacted area has been secured to protect human health and the environment. <input checked="" type="checkbox"/> Released materials have been contained via the use of berms or dikes, absorbent pads, or other containment devices. <input checked="" type="checkbox"/> All free liquids and recoverable materials have been removed and managed appropriately.	
If all the actions described above have <u>not</u> been undertaken, explain why: 	
Per 19.15.29.8 B. (4) NMAC the responsible party may commence remediation immediately after discovery of a release. If remediation has begun, please attach a narrative of actions to date. If remedial efforts have been successfully completed or if the release occurred within a lined containment area (see 19.15.29.11(A)(5)(a) NMAC), please attach all information needed for closure evaluation.	
I hereby certify that the information given above is true and complete to the best of my knowledge and understand that pursuant to OCD rules and regulations all operators are required to report and/or file certain release notifications and perform corrective actions for releases which may endanger public health or the environment. The acceptance of a C-141 report by the OCD does not relieve the operator of liability should their operations have failed to adequately investigate and remediate contamination that pose a threat to groundwater, surface water, human health or the environment. In addition, OCD acceptance of a C-141 report does not relieve the operator of responsibility for compliance with any other federal, state, or local laws and/or regulations.	
Printed Name: <u>Chase Settle</u>	Title: <u>Rep Safety & Environmental Sr</u>
Signature: <u><i>Chase Settle</i></u>	Date: <u>10/25/2021</u>
email: <u>Chase_Settle@eogresources.com</u>	Telephone: <u>575-748-1471</u>
OCD Only Received by: _____ Date: _____	

State of New Mexico
Oil Conservation Division

Incident ID	NPAC0731936763
District RP	1RP-1659
Facility ID	
Application ID	

Site Assessment/Characterization

This information must be provided to the appropriate district office no later than 90 days after the release discovery date.

What is the shallowest depth to groundwater beneath the area affected by the release?	_____ (ft bgs)
Did this release impact groundwater or surface water?	<input type="checkbox"/> Yes <input type="checkbox"/> No
Are the lateral extents of the release within 300 feet of a continuously flowing watercourse or any other significant watercourse?	<input type="checkbox"/> Yes <input type="checkbox"/> No
Are the lateral extents of the release within 200 feet of any lakebed, sinkhole, or playa lake (measured from the ordinary high-water mark)?	<input type="checkbox"/> Yes <input type="checkbox"/> No
Are the lateral extents of the release within 300 feet of an occupied permanent residence, school, hospital, institution, or church?	<input type="checkbox"/> Yes <input type="checkbox"/> No
Are the lateral extents of the release within 500 horizontal feet of a spring or a private domestic fresh water well used by less than five households for domestic or stock watering purposes?	<input type="checkbox"/> Yes <input type="checkbox"/> No
Are the lateral extents of the release within 1000 feet of any other fresh water well or spring?	<input type="checkbox"/> Yes <input type="checkbox"/> No
Are the lateral extents of the release within incorporated municipal boundaries or within a defined municipal fresh water well field?	<input type="checkbox"/> Yes <input type="checkbox"/> No
Are the lateral extents of the release within 300 feet of a wetland?	<input type="checkbox"/> Yes <input type="checkbox"/> No
Are the lateral extents of the release overlying a subsurface mine?	<input type="checkbox"/> Yes <input type="checkbox"/> No
Are the lateral extents of the release overlying an unstable area such as karst geology?	<input type="checkbox"/> Yes <input type="checkbox"/> No
Are the lateral extents of the release within a 100-year floodplain?	<input type="checkbox"/> Yes <input type="checkbox"/> No
Did the release impact areas not on an exploration, development, production, or storage site?	<input type="checkbox"/> Yes <input type="checkbox"/> No

Attach a comprehensive report (electronic submittals in .pdf format are preferred) demonstrating the lateral and vertical extents of soil contamination associated with the release have been determined. Refer to 19.15.29.11 NMAC for specifics.

Characterization Report Checklist: *Each of the following items must be included in the report.*

- ☐ Scaled site map showing impacted area, surface features, subsurface features, delineation points, and monitoring wells.
- ☐ Field data
- ☐ Data table of soil contaminant concentration data
- ☐ Depth to water determination
- ☐ Determination of water sources and significant watercourses within 1/2-mile of the lateral extents of the release
- ☐ Boring or excavation logs
- ☐ Photographs including date and GIS information
- ☐ Topographic/Aerial maps
- ☐ Laboratory data including chain of custody

If the site characterization report does not include completed efforts at remediation of the release, the report must include a proposed remediation plan. That plan must include the estimated volume of material to be remediated, the proposed remediation technique, proposed sampling plan and methods, anticipated timelines for beginning and completing the remediation. The closure criteria for a release are contained in Table 1 of 19.15.29.12 NMAC, however, use of the table is modified by site- and release-specific parameters.

State of New Mexico
Oil Conservation Division

Incident ID	NPAC0731936763
District RP	1RP-1659
Facility ID	
Application ID	

I hereby certify that the information given above is true and complete to the best of my knowledge and understand that pursuant to OCD rules and regulations all operators are required to report and/or file certain release notifications and perform corrective actions for releases which may endanger public health or the environment. The acceptance of a C-141 report by the OCD does not relieve the operator of liability should their operations have failed to adequately investigate and remediate contamination that pose a threat to groundwater, surface water, human health or the environment. In addition, OCD acceptance of a C-141 report does not relieve the operator of responsibility for compliance with any other federal, state, or local laws and/or regulations.

Printed Name: _____ Title: _____

Signature: _____ Date: _____

email: _____ Telephone: _____

OCD Only

Received by: _____ Date: _____

State of New Mexico
Oil Conservation Division

Incident ID	NPAC0731936763
District RP	1RP-1659
Facility ID	
Application ID	

Remediation Plan

Remediation Plan Checklist: *Each of the following items must be included in the plan.*

- ☐ Detailed description of proposed remediation technique
- ☐ Scaled sitemap with GPS coordinates showing delineation points
- ☐ Estimated volume of material to be remediated
- ☐ Closure criteria is to Table 1 specifications subject to 19.15.29.12(C)(4) NMAC
- ☐ Proposed schedule for remediation (note if remediation plan timeline is more than 90 days OCD approval is required)

Deferral Requests Only: *Each of the following items must be confirmed as part of any request for deferral of remediation.*

- ☐ Contamination must be in areas immediately under or around production equipment where remediation could cause a major facility deconstruction.
- ☐ Extents of contamination must be fully delineated.
- ☐ Contamination does not cause an imminent risk to human health, the environment, or groundwater.

I hereby certify that the information given above is true and complete to the best of my knowledge and understand that pursuant to OCD rules and regulations all operators are required to report and/or file certain release notifications and perform corrective actions for releases which may endanger public health or the environment. The acceptance of a C-141 report by the OCD does not relieve the operator of liability should their operations have failed to adequately investigate and remediate contamination that pose a threat to groundwater, surface water, human health or the environment. In addition, OCD acceptance of a C-141 report does not relieve the operator of responsibility for compliance with any other federal, state, or local laws and/or regulations.

Printed Name: _____ Title: _____

Signature: _____ Date: _____

email: _____ Telephone: _____

OCD Only

Received by: _____ Date: _____

☐ Approved ☐ Approved with Attached Conditions of Approval ☐ Denied ☐ Deferral Approved

Signature: _____ Date: _____

Form C-141

Page 6

State of New Mexico
Oil Conservation Division

Incident ID	NPAC0731936763
District RP	1RP-1659
Facility ID	
Application ID	

Closure

The responsible party must attach information demonstrating they have complied with all applicable closure requirements and any conditions or directives of the OCD. This demonstration should be in the form of a comprehensive report (electronic submittals in .pdf format are preferred) including a scaled site map, sampling diagrams, relevant field notes, photographs of any excavation prior to backfilling, laboratory data including chain of custody documents of final sampling, and a narrative of the remedial activities. Refer to 19.15.29.12 NMAC.

Closure Report Attachment Checklist: *Each of the following items must be included in the closure report.*

- ☐ A scaled site and sampling diagram as described in 19.15.29.11 NMAC
- ☐ Photographs of the remediated site prior to backfill or photos of the liner integrity if applicable (Note: appropriate OCD District office must be notified 2 days prior to liner inspection)
- ☒ Laboratory analyses of final sampling (Note: appropriate ODC District office must be notified 2 days prior to final sampling)
- ☒ Description of remediation activities

I hereby certify that the information given above is true and complete to the best of my knowledge and understand that pursuant to OCD rules and regulations all operators are required to report and/or file certain release notifications and perform corrective actions for releases which may endanger public health or the environment. The acceptance of a C-141 report by the OCD does not relieve the operator of liability should their operations have failed to adequately investigate and remediate contamination that pose a threat to groundwater, surface water, human health or the environment. In addition, OCD acceptance of a C-141 report does not relieve the operator of responsibility for compliance with any other federal, state, or local laws and/or regulations. The responsible party acknowledges they must substantially restore, reclaim, and re-vegetate the impacted surface area to the conditions that existed prior to the release or their final land use in accordance with 19.15.29.13 NMAC including notification to the OCD when reclamation and re-vegetation are complete.

Printed Name: Chase Settle Title: Rep Safety and Environmental Sr
Signature:  Date: 10/25/2021
email: Chase_Settle@eogresources.com Telephone: 575-748-1471

OCD Only

Received by: _____ Date: _____

Closure approval by the OCD does not relieve the responsible party of liability should their operations have failed to adequately investigate and remediate contamination that poses a threat to groundwater, surface water, human health, or the environment nor does not relieve the responsible party of compliance with any other federal, state, or local laws and/or regulations.

Closure Approved by:  Date: 11/02/2021
Printed Name: Bradford Billings Title: Envi.Spec.A

MARTIN YATES, III
1912-1985

FRANK W. YATES
1936-1986



105 SOUTH FOURTH STREET
ARTESIA, NEW MEXICO 88210-2118
TELEPHONE (505) 748-1471

S.P. YATES
CHAIRMAN EMERITUS
JOHN A. YATES
CHAIRMAN OF THE BOARD
PEYTON YATES
PRESIDENT
FRANK YATES, JR.
EXECUTIVE VICE PRESIDENT
JOHN A. YATES, JR.
SENIOR VICE PRESIDENT

December 28, 2007

Mr. Chris Williams
NMOCD District I
1625 French Drive
Hobbs, NM 88240

Re: Tenneco SWD Battery
1RP-1659
30-025-25762
Section 11, T11S-R34E
Lea County, New Mexico

Dear Mr. Williams:

Yates Petroleum Corporation would like to submit for your consideration the enclosed work plan for the above captioned battery, this work plan address' the release which occurred on October 26, 2007 and corrective actions.

If you have any questions call me at (505) 748-4217

Thank you.

YATES PETROLEUM CORPROATION

Robert Asher
Environmental Regulatory Agent

Enclosure(s)

RANDY G. PATTERSON
VICE PRESIDENT

DAVID L. LANNING
ASSISTANT VICE PRESIDENT

DENNIS G. KINSEY
TREASURER

Yates Petroleum Corporation

Tenneco SWD Battery

Section 11, T11S-R34E

Lea County, New Mexico

December 28, 2007

I. Location

The well is located approximately 10 miles northwest of Tatum, NM; approximately 6 miles north of U. S. Highway 380 as represented by the attached , Johnson Ranch, NM, USGS Quadrangle Map.

II. Background

On November 7, 2007, Yates submitted to the NMOCD District I office a C-141 report reflecting a release of approximately 100 barrels of produced water from suction line on a transfer pump that broke, resulting in the produced water release from tank, the line has been repaired. The affected area is approximately 42 feet by 110 feet. Contaminated soils are being excavated and taken to an OCD approved facility and samples were taken and sent to an OCD approved laboratory (sample diagram enclosed).

III. Surface and Ground Water

Area surface geology is Cenozoic. The nearest groundwater of record listed on the ChevronTexaco, Lea County Depth to Groundwater Water Well Facilities Trend Map dated 2/9/2005 shows depth to groundwater approximately 30 feet making the site ranking a twenty (20). Watercourses in the area are dry.

The ranking for this site is twenty (20) based on the as following:

Depth to ground water	< 50'
Wellhead Protection Area	> 1000'
Distance to surface water body	> 1000'

IV. Soils

The area consists of native soils, interspersed with caliche and clay seams providing a low permeability barrier to retard vertical percolation of contaminants into the subsurface.

V. Scope of Work

Upon approval of this work plan, Yates Petroleum Corporation will have a contractor continue excavation of contaminated soils to an approximate total depth of 2.5 feet (soils taken to an OCD approved facility) and take soil samples within the effected area. These samples will be sent to a certified lab and analyzed for BTEX, TPH and Chlorides (for reference purposes). Based on the Total Ranking Score of twenty (20), the RRAL's for BTEX is 50 ppm and TPH is 100 ppm. If these results are above OCD guidelines, then continued remediation will be implemented. If lab analysis reflects closure levels then Yates will contact the Oil Conservation Division to give opportunity to witness a final sampling event. A final C-141 and attached analytical results will be submitted to the OCD requesting closure.

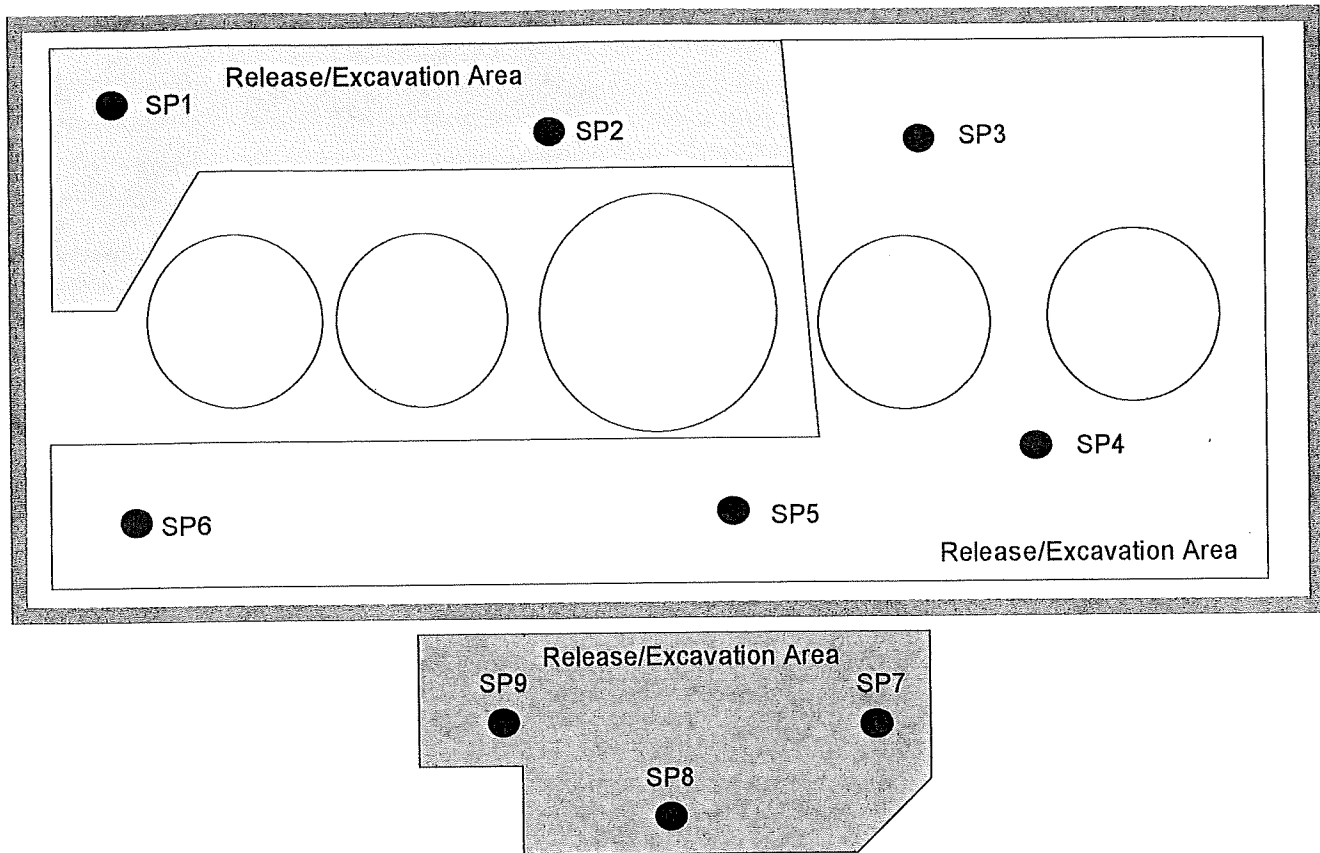

Sample ID	Sample Date	Sample Type	Depth	Chlorides	BTEX	TPH (GRO)	TPH (DRO)	TPH (TOTAL)
SP1	11/5/2007	Grab	24"	4,350	0.793	681	687	1368.0
SP2	11/5/2007	Grab	24"	2,060	<0.020	20.8	2790	2810.8
Sample ID	Sample Date	Sample Type	Depth	Chlorides	BTEX	TPH (GRO)	TPH (DRO)	TPH (TOTAL)
SP3	11/5/2007	Grab	12"	4840	<0.010	2.78	<50.0	<50.0
SP4	11/5/2007	Grab	12"	3200	<0.010	1.65	<50.0	<50.0
SP5	11/5/2007	Grab	12"	5430	<0.010	1.25	<50.0	<50.0
SP6	11/5/2007	Grab	12"	7350	<0.010	1.00	<50.0	<50.0
Sample ID	Sample Date	Sample Type	Depth	Chlorides	BTEX	TPH (GRO)	TPH (DRO)	TPH (TOTAL)
SP7	11/5/2007	Grab	12"	<100	<0.010	<1.0	<50.0	<50.0
SP8	11/5/2007	Grab	12"	4840	0.0422	<1.0	<50.0	<50.0
SP9	11/5/2007	Grab	12"	4830	<0.010	<1.0	<50.0	<50.0

Site Ranking is Twenty (20). Depth to Ground Water < 50' (approx. 30'). All results are ppm.



Tenneco SWD Battery

Section 11, T11S-R34E

Lea County, NM

EXHIBIT
Sample Diagram (Not to Scale)

Prepared by Robert Asher
Environmental Regulatory Agent
December 28, 2007

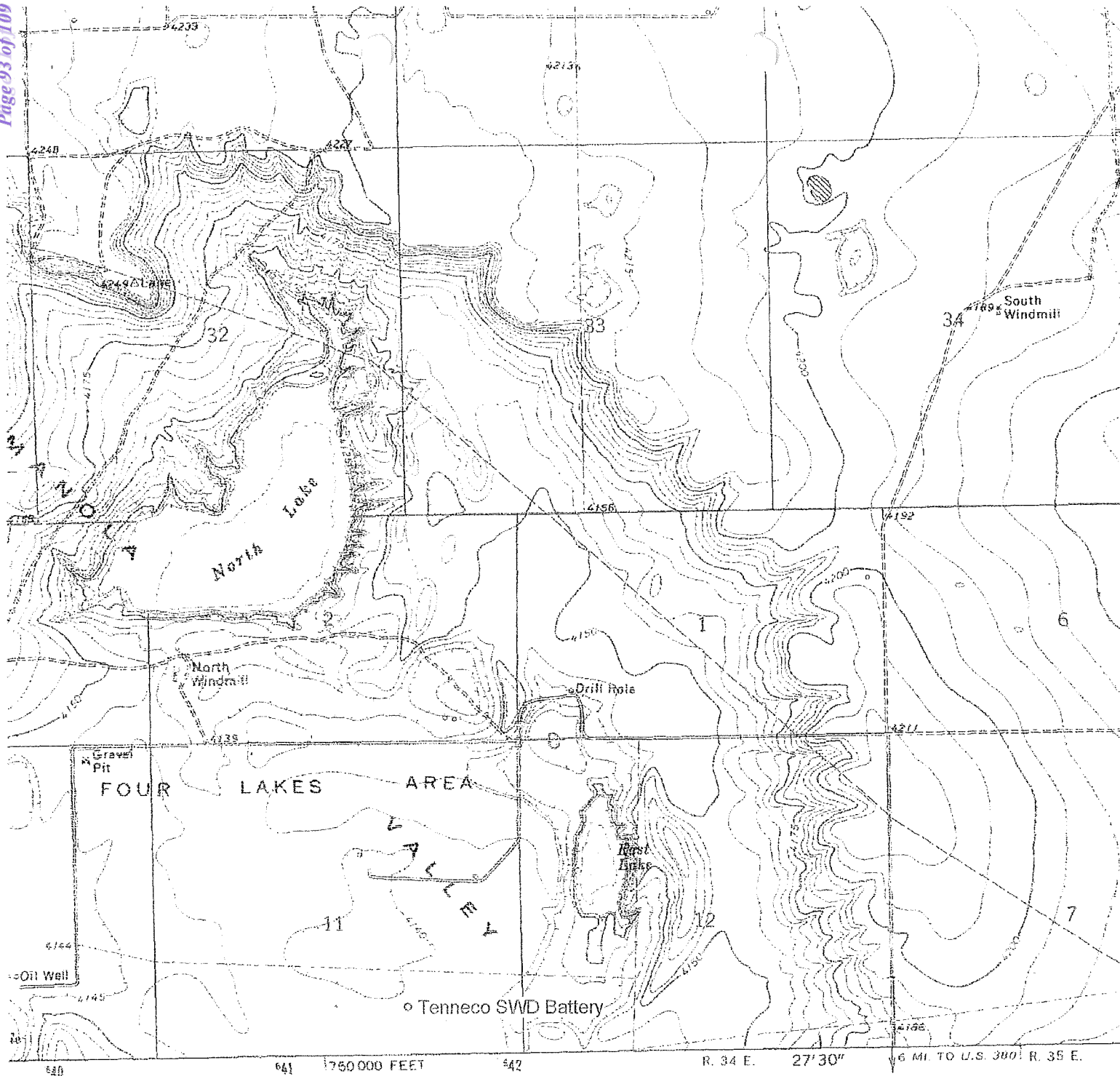

edited, and published by the Geological Survey

ISGS and NGS/NOAA

by photogrammetric methods from aerial photographs

Topography by planetable surveys 1970

projection. 10,000-foot grid ticks based on New Mexico

system, east zone

Universal Transverse Mercator grid ticks,

shown in blue

1 American Datum

the predicted North American Datum 1983

projection lines 7 meters south and

east as shown by dashed corner ticks

shed lines indicate selected fence lines

shown in purple and woodland compiled from aerial

photos taken 1982 and other sources. This information

checked. Map edited 1984

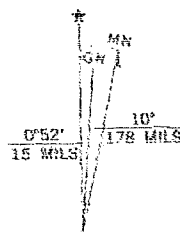

UTM GRID AND 1984 MAGNETIC NORTH
DECLINATION AT CENTER OF SHEET

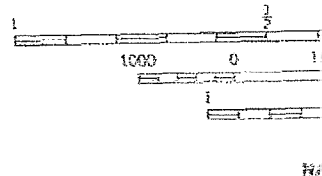

THIS MAP
FOR SALE BY U. S. GEOLOGIC
A FOLDER DESCRIPTION

District I
1625 N French Dr., Hobbs, NM 88240
District II
1301 W Grand Avenue, Artesia, NM 88210
District III
1000 Rio Brazos Road, Aztec, NM 87410
District IV
1220 S St Francis Dr., Santa Fe, NM 87505

State of New Mexico
Energy Minerals and Natural Resources

Oil Conservation Division
1220 South St. Francis Dr.
Santa Fe, NM 87505

Form C-141
Revised October 10, 2003

Submit 2 Copies to appropriate
District Office in accordance
with Rule 116 on back
side of form

Release Notification and Corrective Action

OPERATOR

☒ Initial Report ☐ Final Report

Name of Company YATES PETROLEUM CORPORATION	OGRID Number 25575	Contact SHERRY BONHAM
Address 105 S 4 TH STREET		Telephone No. 505 748.1471
Facility Name TENNECO SWD BATTERY	API Number	Facility Type TANK BATTERY

Surface Owner STATE	Mineral Owner STATE	Lease No
------------------------	------------------------	----------

LOCATION OF RELEASE

Unit Letter J	Section 11	Township 11S	Range 34E	Feet from the	North/South Line	Feet from the	East/West Line	County Lea
------------------	---------------	-----------------	--------------	---------------	------------------	---------------	----------------	---------------

Latitude 33.37686 Longitude 103.47755

NATURE OF RELEASE

Type of Release PRODUCED WATER	Volume of Release 100 B/PW	Volume Recovered 75 B/PW
Source of Release TANK	Date and Hour of Occurrence 10/26/07 1200 HRS	Date and Hour of Discovery 10/26/07 1300 HRS
Was Immediate Notice Given? <input checked="" type="checkbox"/> Yes <input type="checkbox"/> No <input type="checkbox"/> Not Required	If YES, To Whom? PAT RICHARDS VIA PHONE CALL and FOLLOW-UP E-MAIL	
By Whom? SHERRY BONHAM	Date and Hour 10/26/07 1325 HRS	
Was a Watercourse Reached? <input type="checkbox"/> Yes <input checked="" type="checkbox"/> No	If YES, Volume Impacting the Watercourse N/A	

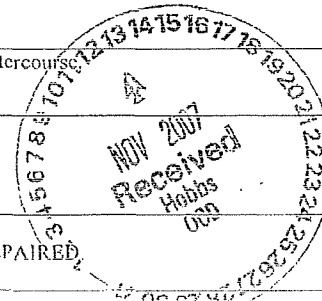

If a Watercourse was Impacted, Describe Fully.*
N/A

Describe Cause of Problem and Remedial Action Taken.*
SUCTION LINE ON TRANSFER PUMP BROKE OFF RESULTING IN FLUID LOSS FROM TANK. LINE REPAIRED

Describe Area Affected and Cleanup Action Taken *
APPROXIMATELY 42' X 110' AREA IMPACTED. RELEASE WATER CHLORIDE CONTENT APPROXIMATELY 20,661.0 mg/L FREE STANDING FLUIDS RECOVERED BY VACUUM TRUCK. EXCAVATED RELEASE-IMPACTED SOILS AND HAULED TO DISPOSAL FACILITY. SOIL SAMPLES OBTAINED AND SUBMITTED TO LABORATORY TO BE ANALYZED FOR BTEX, TPH, AND CHLORIDES. SHOULD ANALYTICALS REPORT BTEX OR TPH TO BE OVER RRALS, A REMEDIATION PLAN WILL BE SUBMITTED TO OCD. CHLORIDES WILL BE DOCUMENTED. SHOULD ANALYTICAL REPORT FOR BTEX OR TPH BE BELOW RRALS, A FINAL C-141 WILL BE SUBMITTED TO OCD REQUESTING CLOSURE FOR RELEASE OCCURRING OCTOBER 26, 2007.

Depth to Ground Water: <50'; Wellhead Protection Area: >1000'; Distance to Surface Water Body: >1000'. Site Ranking: 20.

I hereby certify that the information given above is true and complete to the best of my knowledge and understand that pursuant to NMOCD rules and regulations all operators are required to report and/or file certain release notifications and perform corrective actions for releases which may endanger public health or the environment. The acceptance of a C-141 report by the NMOCD marked as "Final Report" does not relieve the operator of liability should their operations have failed to adequately investigate and remediate contamination that pose a threat to ground water, surface water, human health or the environment. In addition, NMOCD acceptance of a C-141 report does not relieve the operator of responsibility for compliance with any other federal, state, or local laws and/or regulations

OIL CONSERVATION DIVISION

Signature 	Approved by District Supervisor:	
Printed Name: Sherry Bonham	Approval Date: <u>11/14/07</u>	Expiration Date: <u>2/14/07</u>
Title: Environmental Regulatory Agent	Conditions of Approval:	
E-mail Address: sherryb@ypenn.com	Attached <input type="checkbox"/>	
Date: November 7, 2007	Phone: 505.748.1471	

* Attach Additional Sheets If Necessary

RP# 1659

MARTIN YATES, III
1912-1985

FRANK W. YATES
1936-1986



105 SOUTH FOURTH STREET
ARTESIA, NEW MEXICO 88210-2118
TELEPHONE (575) 748-1471

S.P. YATES
CHAIRMAN EMERITUS

JOHN A. YATES
CHAIRMAN OF THE BOARD

FRANK YATES, JR.
PRESIDENT

PEYTON YATES
DIRECTOR

JOHN A. YATES, JR.
DIRECTOR

March 27, 2008

Mr. Chris Williams
NMOCD District I
1625 French Drive
Hobbs, NM 88240

RE: 1RP-1659
Tenneco SWD #1
30-025-25762
Section 2, T11S-R34E
Lea County, New Mexico

Dear Mr. Williams,

Enclosed please find a Form C-141, Final Report for the above captioned site regarding the release on October 26, 2007 (100 B/PW with 75 B/PW recovered), a suction line on a transfer pump broke off causing the release. Contaminated soils were excavated and taken to an OCD approved land disposal facility. Samples have been taken and tested (please see attached analytical reports and sample diagram), sample depths range from 12" to 72" with a rock barrier being encountered at 7 feet deep. Please note that with the results there is no correlation between the chloride content of the produced water released (20,661 ppm) and the chloride content in samples analyzed. Site ranking is twenty (20), with the depth to ground water < 50' (approximately 30'). Upon approval of this final report, Yates will have a contractor backfill all excavated areas with clean material, a 20 mil. liner will then be placed inside the entire battery area to prevent any further produced water and or oil to go into the soils. Based on the cleanup and remedial actions taken (excavation of contaminated soils, and analytical sampling results, liner installation), Yates is pursuing to protect fresh water, public health and the environment within the release area, Yates Petroleum Corporation requests no further remediation and site closure.

If you have any questions, please call me at 505-748-4217.

Thank you.

YATES PETROLEUM CORPORATION

Robert Asher
Environmental Regulatory Agent

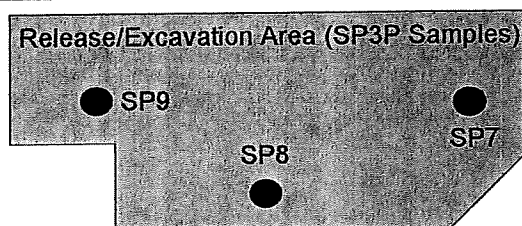
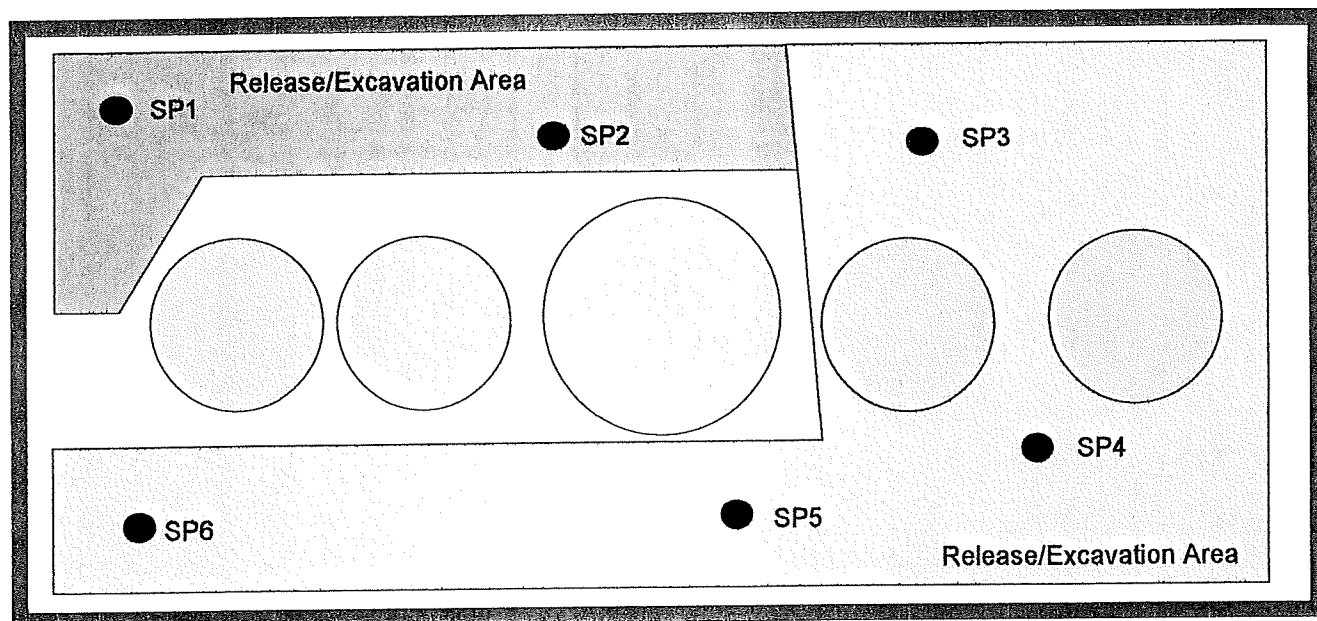

Sample ID	Sample Date	Sample Type	Depth	Chlorides	BTEX	TPH (GRO)	TPH (DRO)	TPH (TOTAL)
SP1	11/5/2007	Grab	24"	4,350	0.793	681	687	1368.0
SP1	2/12/2008	Grab	48"	891		<1.0	<50.0	<50.0
SP2	11/5/2007	Grab	24"	2,060	<0.020	20.8	2790	2810.8
SP2	2/12/2008	Grab	48"	8,850		<1.0	<50.0	<50.0
SP2	3/5/2008	Grab	60"	3,690				
SP2	3/5/2008	Grab	72"	3,460				
Sample ID	Sample Date	Sample Type	Depth	Chlorides	BTEX	TPH (GRO)	TPH (DRO)	TPH (TOTAL)
SP3	11/5/2007	Grab	12"	4840	<0.010	2.78	<50.0	<50.0
SP4	11/5/2007	Grab	12"	3200	<0.010	1.65	<50.0	<50.0
SP5	11/5/2007	Grab	12"	5430	<0.010	1.25	<50.0	<50.0
SP6	11/5/2007	Grab	12"	7350	<0.010	1.00	<50.0	<50.0
Sample ID	Sample Date	Sample Type	Depth	Chlorides	BTEX	TPH (GRO)	TPH (DRO)	TPH (TOTAL)
SP7	11/5/2007	Grab	12"	<100	<0.010	<1.0	<50.0	<50.0
SP8	11/5/2007	Grab	12"	4840	0.0422	<1.0	<50.0	<50.0
SP9	11/5/2007	Grab	12"	4830	<0.10	<1.0	<50.0	<50.0
SP3P	3/5/2008	Grab	18"	2880				
SP3P	3/5/2008	Grab	30"	1575				



Tenneco SWD Battery

Section 11, T11S-R34E

Lea County, NM

EXHIBIT
Sample Diagram (Not to Scale)

Prepared by Robert Asher
Environmental Regulatory Agent
March 27, 2008

Report Date: November 13, 2007
YATES025SPL2

Work Order: 7110621
Tenneco SWD #1

Page Number: 1 of 1
Lea County, NM

Summary Report

Sherry Bonham
Yates Petroleum Corp.
105 South 4th South
Artesia, NM, 88210

Report Date: November 13, 2007

Work Order: 7110621



Project Location: Lea County, NM
Project Name: Tenneco SWD #1
Project Number: YATES025SPL2

Sample	Description	Matrix	Date Taken	Time Taken	Date Received
141988	SP-1 24 inches	soil	2007-11-05	11:40	2007-11-06
141989	SP-2 24 inches	soil	2007-11-05	11:59	2007-11-06
141990	SP-3 12 inches	soil	2007-11-05	12:03	2007-11-06
141991	SP-4 12 inches	soil	2007-11-05	12:10	2007-11-06
141992	SP-5 12 inches	soil	2007-11-05	12:19	2007-11-06
141993	SP-6 12 inches	soil	2007-11-05	12:29	2007-11-06
141994	SP-7 12 inches	soil	2007-11-05	12:35	2007-11-06
141995	SP-8 12 inches	soil	2007-11-05	12:40	2007-11-06
141996	SP-9 12 inches	soil	2007-11-05	12:45	2007-11-06

Sample - Field Code	BTEX				TPH DRO	TPH GRO
	Benzene (mg/Kg)	Toluene (mg/Kg)	Ethylbenzene (mg/Kg)	Xylene (mg/Kg)	DRO (mg/Kg)	GRO (mg/Kg)
141988 - SP-1 24 inches	<0.0200	<0.0200	<0.0200	0.793	687	681
141989 - SP-2 24 inches	<0.0200	<0.0200	<0.0200	<0.0200	2790	20.8
141990 - SP-3 12 inches	<0.0100	<0.0100	<0.0100	<0.0100	<50.0	2.78
141991 - SP-4 12 inches	<0.0100	<0.0100	<0.0100	<0.0100	<50.0	1.65
141992 - SP-5 12 inches	<0.0100	<0.0100	<0.0100	<0.0100	<50.0	1.25
141993 - SP-6 12 inches	<0.0100	<0.0100	<0.0100	<0.0100	<50.0	1.00
141994 - SP-7 12 inches	<0.0100	<0.0100	<0.0100	<0.0100	<50.0	<1.00
141995 - SP-8 12 inches	<0.0100	<0.0100	<0.0100	0.0422	<50.0	<1.00
141996 - SP-9 12 inches	<0.0100	<0.0100	<0.0100	<0.0100	<50.0	<1.00

Report Date: November 13, 2007
YATES025SPL2

Work Order: 7110623
Tenneco SWD #1

Page Number: 1 of 2
Lea County, NM

Summary Report

Eb Taylor
Talon LPE-Hobbs
318 E Taylor
Hobbs, NM, 88240

Report Date: November 13, 2007

Work Order: 7110623



Project Location: Lea County, NM
Project Name: Tenneco SWD #1
Project Number: YATES025SPL2

Sample	Description	Matrix	Date Taken	Time Taken	Date Received
141997	SP-1 24 inches	soil	2007-11-05	11:40	2007-11-06
141998	SP-2 24 inches	soil	2007-11-05	11:59	2007-11-06
141999	SP-3 12 inches	soil	2007-11-05	12:03	2007-11-06
142000	SP-4 12 inches	soil	2007-11-05	12:10	2007-11-06
142001	SP-5 12 inches	soil	2007-11-05	12:19	2007-11-06
142002	SP-6 12 inches	soil	2007-11-05	12:29	2007-11-06
142003	SP-7 12 inches	soil	2007-11-05	12:35	2007-11-06
142004	SP-8 12 inches	soil	2007-11-05	12:40	2007-11-06
142005	SP-9 12 inches	soil	2007-11-05	12:45	2007-11-06

Sample: 141997 - SP-1 24 inches

Param	Flag	Result	Units	RL
Chloride		4350	mg/Kg	2.00

Sample: 141998 - SP-2 24 inches

Param	Flag	Result	Units	RL
Chloride		2060	mg/Kg	2.00

Sample: 141999 - SP-3 12 inches

Param	Flag	Result	Units	RL
Chloride		4840	mg/Kg	2.00

Sample: 142000 - SP-4 12 inches

Report Date: November 13, 2007
YATES025SPL2

Work Order: 7110623
Tenneco SWD #1

Page Number: 2 of 2
Lea County, NM

Param	Flag	Result	Units	RL
Chloride		3200	mg/Kg	2.00

Sample: 142001 - SP-5 12 inches

Param	Flag	Result	Units	RL
Chloride		5430	mg/Kg	2.00

Sample: 142002 - SP-6 12 inches

Param	Flag	Result	Units	RL
Chloride		7350	mg/Kg	2.00

Sample: 142003 - SP-7 12 inches

Param	Flag	Result	Units	RL
Chloride		<100	mg/Kg	2.00

Sample: 142004 - SP-8 12 inches

Param	Flag	Result	Units	RL
Chloride		4840	mg/Kg	2.00

Sample: 142005 - SP-9 12 inches

Param	Flag	Result	Units	RL
Chloride		4830	mg/Kg	2.00

Report Date: February 14, 2008
YATES025SPL2

Work Order: 8021219
Tenneco SWD #1

Page Number: 1 of 1
Lea County, NM

Summary Report

Ed Taylor
Talon LPE-Hobbs
318 E Taylor
Hobbs, NM, 88240

Report Date: February 14, 2008

Work Order: 8021219



Project Location: Lea County, NM
Project Name: Tenneco SWD #1
Project Number: YATES025SPL2

Sample	Description	Matrix	Date Taken	Time Taken	Date Received
150408	Sp 1 @ 48 inches	soil	0208-02-12	10:15	2008-02-12
150409	Sp 2 @ 48 inches	soil	0208-02-12	10:18	2008-02-12

Sample - Field Code	TPH DRO DRO (mg/kg)	TPH GRO GRO (mg/kg)
150408 - Sp 1 @ 48 inches	<50.0	<1.00
150409 - Sp 2 @ 48 inches	<50.0	<1.00

Report Date: February 14, 2008
YATES025SPL2

Work Order: 8021218
Tenneco SWD #1

Page Number: 1 of 1
Lea County, NM

Summary Report

Eb Taylor
Talon LPE-Hobbs
318 E Taylor
Hobbs, NM, 88240

Report Date: February 14, 2008

Work Order: 8021218



Project Location: Lea County, NM
Project Name: Tenneco SWD #1
Project Number: YATES025SPL2

Sample	Description	Matrix	Date Taken	Time Taken	Date Received
150406	Sp 1 @ 48 inches	soil	2008-02-12	10:15	2008-02-12
150407	Sp 2 @ 48 inches	soil	2008-02-12	10:18	2008-02-12

Sample: 150406 - Sp 1 @ 48 inches

Param	Flag	Result	Units	RL
Chloride		891	mg/Kg	2.00

Sample: 150407 - Sp 2 @ 48 inches

Param	Flag	Result	Units	RL
Chloride		8850	mg/Kg	2.00

Report Date: March 26, 2008
YATES025SPL

Work Order: 8032518
Tenneco SWD

Page Number: 1 of 1
Lea County, NM

Summary Report

Robert Asher
Yates Petroleum Corp.
105 South 4th South
Artesia, NM, 88210

Report Date: March 26, 2008

Work Order: 8032518



Project Location: Lea County, NM
Project Name: Tenneco SWD
Project Number: YATES025SPL

Sample	Description	Matrix	Date Taken	Time Taken	Date Received
154551	SP3P-30 inches	soil	2008-03-05	12:00	2008-03-25
154552	SP3P-18 inches	soil	2008-03-05	11:30	2008-03-25
154553	SP2-7'	soil	2008-03-05	11:00	2008-03-25
154554	SP2-5'	soil	2008-03-05	10:30	2008-03-25

Sample: 154551 - SP3P-30 inches

Param	Flag	Result	Units	RL
Chloride		1570	mg/Kg	2.00

Sample: 154552 - SP3P-18 inches

Param	Flag	Result	Units	RL
Chloride		2880	mg/Kg	2.00

Sample: 154553 - SP2-7'

Param	Flag	Result	Units	RL
Chloride		3460	mg/Kg	2.00

Sample: 154554 - SP2-5'

Param	Flag	Result	Units	RL
Chloride		3690	mg/Kg	2.00

TraceAnalysis, Inc. • 6701 Aberdeen Ave., Suite 9 • Lubbock, TX 79424-1515 • (806) 794-1296
This is only a summary. Please, refer to the complete report package for quality control data.

District I
1625 N French Dr., Hobbs, NM 88240
District II
1301 W Grand Avenue, Artesia, NM 88210
District III
1000 Rio Brazos Road, Aztec, NM 87410
District IV
1220 S. St. Francis Dr., Santa Fe, NM 87505

State of New Mexico
Energy Minerals and Natural Resources

Form C-141
Revised October 10, 2003

Oil Conservation Division
1220 South St. Francis Dr.
Santa Fe, NM 87505

Submit 2 Copies to appropriate
District Office in accordance
with Rule 116 on back
side of form

Release Notification and Corrective Action

OPERATOR

☒ Initial Report ☐ Final Report

Name of Company YATES PETROLEUM CORPORATION	OGRID Number 25575	Contact SHERRY BONHAM
Address 105 S 4 TH STREET		Telephone No. 505 748.1471
Facility Name TENNECO SWD BATTERY	API Number	Facility Type TANK BATTERY

Surface Owner STATE	Mineral Owner STATE	Lease No
------------------------	------------------------	----------

LOCATION OF RELEASE

Unit Letter J	Section 11	Township 11S	Range 34E	Feet from the	North/South Line	Feet from the	East/West Line	County Lea
------------------	---------------	-----------------	--------------	---------------	------------------	---------------	----------------	---------------

Latitude 33.37686 Longitude 103.47753

NATURE OF RELEASE

Type of Release PRODUCED WATER	Volume of Release 100 B/PW	Volume Recovered 75 B/PW
Source of Release TANK	Date and Hour of Occurrence 10/26/07 1200 HRS	Date and Hour of Discovery 10/26/07 1300 HRS
Was Immediate Notice Given? <input checked="" type="checkbox"/> Yes <input type="checkbox"/> No <input type="checkbox"/> Not Required	If YES, To Whom? PAT RICHARDS VIA PHONE CALL and FOLLOW-UP E-MAIL	
By Whom? SHERRY BONHAM	Date and Hour 10/26/07 1325 HRS	
Was a Watercourse Reached? <input type="checkbox"/> Yes <input checked="" type="checkbox"/> No	If YES, Volume Impacting the Watercourse N/A	

If a Watercourse was Impacted, Describe Fully.*
N/A

Describe Cause of Problem and Remedial Action Taken.*

SUCTION LINE ON TRANSFER PUMP BROKE OFF RESULTING IN FLUID LOSS FROM TANK. LINE REPAIRED.

Describe Area Affected and Cleanup Action Taken *

APPROXIMATELY 42' X 110' AREA IMPACTED. RELEASE WATER CHLORIDE CONTENT APPROXIMATELY 20,661.0 mg/L FREE STANDING FLUIDS RECOVERED BY VACUUM TRUCK. EXCAVATED RELEASE-IMPACTED SOILS AND HAULED TO DISPOSAL FACILITY. SOIL SAMPLES OBTAINED AND SUBMITTED TO LABORATORY TO BE ANALYZED FOR BTEX, TPH, AND CHLORIDES. SHOULD ANALYTICALS REPORT BTEX OR TPH TO BE OVER RRALS, A REMEDIATION PLAN WILL BE SUBMITTED TO OCD. CHLORIDES WILL BE DOCUMENTED. SHOULD ANALYTICAL REPORT FOR BTEX OR TPH BE BELOW RRALS, A FINAL C-141 WILL BE SUBMITTED TO OCD REQUESTING CLOSURE FOR RELEASE OCCURRING OCTOBER 26, 2007.

Depth to Ground Water: <50'; Wellhead Protection Area: >1000'; Distance to Surface Water Body: >1000'. Site Ranking: 20.

I hereby certify that the information given above is true and complete to the best of my knowledge and understand that pursuant to NMOCD rules and regulations all operators are required to report and/or file certain release notifications and perform corrective actions for releases which may endanger public health or the environment. The acceptance of a C-141 report by the NMOCD marked as "Final Report" does not relieve the operator of liability should their operations have failed to adequately investigate and remediate contamination that pose a threat to ground water, surface water, human health or the environment. In addition, NMOCD acceptance of a C-141 report does not relieve the operator of responsibility for compliance with any other federal, state, or local laws and/or regulations.

OIL CONSERVATION DIVISION

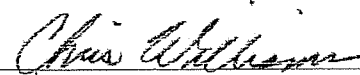
Signature 	Approved by District Supervisor: 	
Printed Name: Sherry Bonham	Approval Date: 11/14/07	Expiration Date: 2/14/07
Title: Environmental Regulatory Agent	Conditions of Approval:	
E-mail Address: sherryb@ypcnn.com	Attached <input type="checkbox"/>	
Date: November 7, 2007	Phone: 505.748.1471	

* Attach Additional Sheets If Necessary

RP# 1659

District I
1625 N. French Dr., Hobbs, NM 88240
District II
1301 W. Grand Avenue, Artesia, NM 88210
District III
1000 Rio Brazos Road, Aztec, NM 87410
District IV
1220 S. St. Francis Dr., Santa Fe, NM 87505

State of New Mexico
Energy Minerals and Natural Resources
Oil Conservation Division
1220 South St. Francis Dr.
Santa Fe, NM 87505

Form C-141
Revised October 10, 2003

Submit 2 Copies to appropriate
District Office in accordance
with Rule 116 on back
side of form

Release Notification and Corrective Action

OPERATOR

☐ Initial Report ☒ Final Report

Name of Company Yates Petroleum Corporation	OGRID Number 25575	Contact Robert Asher
Address 104 S. 4 TH Street	Telephone No. 505-748-1471	
Facility Name Tenneco SWD #1	API Number 30-025-25762	Facility Type SWD

Surface Owner State	Mineral Owner State	Lease No. L-3025
------------------------	------------------------	---------------------

LOCATION OF RELEASE

Unit Letter P	Section 11	Township 11S	Range 34E	Feet from the 330	North/South Line South	Feet from the 990	East/West Line East	County Lea
------------------	---------------	-----------------	--------------	----------------------	---------------------------	----------------------	------------------------	---------------

Latitude 33.38825 Longitude 103.47548

NATURE OF RELEASE

Type of Release Produced Water	Volume of Release 100 B/PW	Volume Recovered 75 B/PW
Source of Release Tank	Date and Hour of Occurrence 10/26/2007 - PM	Date and Hour of Discovery 10/26/2007 - PM
Was Immediate Notice Given? <input checked="" type="checkbox"/> Yes <input type="checkbox"/> No <input type="checkbox"/> Not Required	If YES. To Whom? Pat Richards/OCD District I	
By Whom? Sherry Bonham/Yates Petroleum Corporation	Date and Hour 10/26/2007 - PM (Voice Mail & E-mail)	
Was a Watercourse Reached? <input type="checkbox"/> Yes <input checked="" type="checkbox"/> No	If YES. Volume Impacting the Watercourse. N/A	
If a Watercourse was Impacted, Describe Fully.* N/A		
Describe Cause of Problem and Remedial Action Taken.* Suction line on transfer pump broke off resulting in produced water loss from tank. Line repaired.		
Describe Area Affected and Cleanup Action Taken.* An approximate area of 42' X 110', within berm. Approximate chloride content of produced water is 20,661 ppm. Vacuum truck called, remaining produced water. Contaminated soils have been excavated and taken to an OCD approved facility. Delineation has been conducted. Depth to Ground Water: < 50' (approx. 30'), Wellhead Protection Area: No, Distance to Surface Water Body: >1000', SITE RANKING IS 20. Based on amounts recovered, contaminated soils removed, sample results and battery to be lined, Yates Petroleum Corporation requests closure.		
I hereby certify that the information given above is true and complete to the best of my knowledge and understand that pursuant to NMOCD rules and regulations all operators are required to report and/or file certain release notifications and perform corrective actions for releases which may endanger public health or the environment. The acceptance of a C-141 report by the NMOCD marked as "Final Report" does not relieve the operator of liability should their operations have failed to adequately investigate and remediate contamination that pose a threat to ground water, surface water, human health or the environment. In addition, NMOCD acceptance of a C-141 report does not relieve the operator of responsibility for compliance with any other federal, state, or local laws and/or regulations.		

Signature: 		OIL CONSERVATION DIVISION	
Printed Name: Robert Asher		Approved by District Supervisor:	
Title: Environmental Regulatory Agent		Approval Date:	Expiration Date:
E-mail Address: boba@ypcnm.com		Conditions of Approval:	Attached <input type="checkbox"/>
Date: Thursday, March 27, 2008 Phone: 505-748-4217			

Attach Additional Sheets If Necessary

Page 105 of 109
Received by OCD: 10/17/2022 1:36:33 PM
Released to Imaging: 11/10/2022 10:51:08 AM

District I
25 N. ... Dr., Hobbs, NM 88240
District II
11 W. Grand Avenue, Artesia, NM 88210
District III
10 Rio Brazos Road, Aztec, NM 87410
District IV
1220 S. St. Francis Dr., Santa Fe, NM 87505

State of New Mexico
Energy Minerals and Natural Resources
Oil Conservation Division
1220 South St. Francis Dr.
Santa Fe, NM 87505

Form C-141
Revised October 10, 2003
Submit 2 Copies to appropriate
District Office in accordance
with Rule 116 on back
side of form

Release Notification and Corrective Action

OPERATOR

☐ Initial Report ☒ Final Report

Name of Company Yates Petroleum Corporation	OGRID Number 25575	Contact Robert Asher
Address 104 S. 4 TH Street	Telephone No. 505-748-1471	
Facility Name Tenneco SWD #1	API Number 30-025-25762	Facility Type SWD

Surface Owner State	Mineral Owner State	Lease No. L-3025
------------------------	------------------------	---------------------

LOCATION OF RELEASE

Unit Letter P	Section 2	Township 11S	Range 34E	Feet from the 330	North/South Line South	Feet from the 990	East/West Line East	County Lea
------------------	--------------	-----------------	--------------	----------------------	---------------------------	----------------------	------------------------	---------------

Latitude 33.38825 Longitude 103.47548

NATURE OF RELEASE

Type of Release Produced Water	Volume of Release 100 B/PW	Volume Recovered 75 B/PW
Source of Release Tank	Date and Hour of Occurrence 10/26/2007 - PM	Date and Hour of Discovery 10/26/2007 - PM
Was Immediate Notice Given? <input checked="" type="checkbox"/> Yes <input type="checkbox"/> No <input type="checkbox"/> Not Required	If YES, To Whom? Pat Richards/OCD District I	
By Whom? Sherry Bonham/Yates Petroleum Corporation	Date and Hour 10/26/2007 - PM (Voice Mail & E-mail)	
Was a Watercourse Reached? <input type="checkbox"/> Yes <input checked="" type="checkbox"/> No	If YES, Volume Impacting the Watercourse. N/A	

RECEIVED

MAR 27 2008

HOBBS OCD

If a Watercourse was Impacted, Describe Fully.*
N/A

Describe Cause of Problem and Remedial Action Taken.*
Suction line on transfer pump broke off resulting in produced water loss from tank. Line repaired.

Describe Area Affected and Cleanup Action Taken.*
An approximate area of 42' X 110', within berm. Approximate chloride content of produced water is 20.661 ppm. Vacuum truck called, remaining produced water. Contaminated soils have been excavated and taken to an OCD approved facility. Delineation has been conducted. **Depth to Ground Water: < 50' (approx. 30'), Wellhead Protection Area: No, Distance to Surface Water Body: >1000', SITE RANKING IS 20. Based on amounts recovered, contaminated soils removed, sample results and battery to be lined, Yates Petroleum Corporation requests closure.**

I hereby certify that the information given above is true and complete to the best of my knowledge and understand that pursuant to NMOCD rules and regulations all operators are required to report and/or file certain release notifications and perform corrective actions for releases which may endanger public health or the environment. The acceptance of a C-141 report by the NMOCD marked as "Final Report" does not relieve the operator of liability should their operations have failed to adequately investigate and remediate contamination that pose a threat to ground water, surface water, human health or the environment. In addition, NMOCD acceptance of a C-141 report does not relieve the operator of responsibility for compliance with any other federal, state, or local laws and/or regulations.

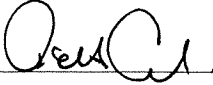
Signature: 	OIL CONSERVATION DIVISION		
Printed Name: Robert Asher	Approved by District Supervisor:		
Title: Environmental Regulatory Agent	Approval Date:	Expiration Date:	
Email Address: boba@ypcnm.com	Conditions of Approval:		Attached <input type="checkbox"/>
Date: Thursday, March 27, 2008	Phone: 505-748-4217		

Attach Additional Sheets If Necessary

Bob Asher

From: Bob Asher
Sent: Tuesday, June 10, 2008 8:11 AM
To: Chris Williams (chris.williams@state.nm.us)
Subject: Tenneco SWD #1

Chris,

Per our telephone conversation on Tuesday, June 10, 2008. Permission granted from OCD TO Yates Petroleum Corporation to begin backfilling and liner installation.

Thank you.

Robert Asher
Yates Petroleum Corporation
Artesia, New Mexico
505-748-4217 (Office)
505-365-4021 (Cell)
505-748-4662 (Fax)

Bob Asher

From: Williams, Chris, EMNRD [chris.williams@state.nm.us]
Sent: Tuesday, June 10, 2008 8:17 AM
Subject: Read: Tenneco SWD #1

Your message

To: chris.williams@state.nm.us
Subject:

was read on 6/10/2008 8:17 AM.

District I

1625 N. French Dr., Hobbs, NM 88240
Phone:(575) 393-6161 Fax:(575) 393-0720

District II

811 S. First St., Artesia, NM 88210
Phone:(575) 748-1283 Fax:(575) 748-9720

District III

1000 Rio Brazos Rd., Aztec, NM 87410
Phone:(505) 334-6178 Fax:(505) 334-6170

District IV

1220 S. St Francis Dr., Santa Fe, NM 87505
Phone:(505) 476-3470 Fax:(505) 476-3462

State of New Mexico
Energy, Minerals and Natural Resources
Oil Conservation Division
1220 S. St Francis Dr.
Santa Fe, NM 87505

CONDITIONS

Action 57690

CONDITIONS

Operator: EOG RESOURCES INC P.O. Box 2267 Midland, TX 79702	OGRID: 7377
	Action Number: 57690
	Action Type: [C-141] Release Corrective Action (C-141)

CONDITIONS

Created By	Condition	Condition Date
bbillings	Approved as per rules at the time. There may need to be significant enviro. work on soils at time of P&A of well/system	11/2/2021

District I
1625 N. French Dr., Hobbs, NM 88240
Phone:(575) 393-6161 Fax:(575) 393-0720
District II
811 S. First St., Artesia, NM 88210
Phone:(575) 748-1283 Fax:(575) 748-9720
District III
1000 Rio Brazos Rd., Aztec, NM 87410
Phone:(505) 334-6178 Fax:(505) 334-6170
District IV
1220 S. St Francis Dr., Santa Fe, NM 87505
Phone:(505) 476-3470 Fax:(505) 476-3462

State of New Mexico
Energy, Minerals and Natural Resources
Oil Conservation Division
1220 S. St Francis Dr.
Santa Fe, NM 87505

CONDITIONS

Action 151338

CONDITIONS

Operator: EOG RESOURCES INC P.O. Box 2267 Midland, TX 79702	OGRID: 7377
	Action Number: 151338
	Action Type: [C-141] Release Corrective Action (C-141)

CONDITIONS

Created By	Condition	Condition Date
jnobui	Closure Report Approved.	11/10/2022