

**From:** [Harimon, Jocelyn, EMNRD](#)  
**To:** [wade\\_dittrich@oxy.com](mailto:wade_dittrich@oxy.com)  
**Subject:** Regarding application ID 131482 incident NAPP2215134499 SUNDANCE-SDS 11-1 SWD/BAT  
**Date:** Friday, November 18, 2022 3:13:00 PM

---

To whom it may concern,

Regarding application ID 131482 incident NAPP2215134499 SUNDANCE-SDS 11-1 SWD/BAT.

We have received your Workplan/Remediation Proposal for NAPP2215134499 SUNDANCE-SDS 11-1 SWD/BAT, thank you. This Workplan/Remediation proposal is approved with the following conditions:

- If evidence of depth to ground water within a ½ mile radius of the site cannot be provided, impacted soils will need to meet Table 1 Closure Criteria for ground water at a depth of 50 feet or less.
- Please continue to horizontally delineate the spill to 600 mg/kg for chlorides and TPH to 100 mg/kg and include sample points in your next report after closure criteria limits have been met. Surface sample points and sidewalls on the edge of the release need to be delineated to 600 mg/kg for chlorides and 100 mg/kg for TPH for the spill to be horizontally delineated.
- Please collect more confirmation samples, representing no more than 200 square feet. *Alternately, without division approval, the responsible party may elect to perform a composite and grab sample plan of the remediated area where each composite sample is not representative of more than 200 square feet 19.15.29.12D(1)(c).*

JH

**Jocelyn Harimon** • Environmental Specialist  
Environmental Bureau  
EMNRD - Oil Conservation Division  
1220 South St. Francis Drive | Santa Fe, NM 87505  
(505)469-2821 | [Jocelyn.Harimon@emnrd.nm.gov](mailto:Jocelyn.Harimon@emnrd.nm.gov)  
[http:// www.emnrd.nm.gov](http://www.emnrd.nm.gov)





**August 4, 2022**

**Oxy USA Inc.**  
PO Box 4294  
Houston, TX 77210  
**Attn: Mr. Wade Dittrich**

**Re:** Remediation Work Plan  
**Sundance SDS 11-1 SWD/BAT**  
**Off Hwy 128**  
**32.240587° N, 103.726100° W**  
**Eddy County, New Mexico**  
**Incident ID: NAPP2215134499**  
Ensolum Project No. 03B1417042

Dear Mr. Dittrich:

Ensolum, LLC. (Ensolum) has prepared this Remediation Work Plan to perform environmental consulting services in the vicinity of the Sundance SDS 11-1 SWD/BAT, referred to hereinafter as the "Site." The Site is located off of Highway (Hwy) 128 and an unnamed caliche road, approximately 20 miles east of Malaga in Eddy County, New Mexico.

## **I. SITE DESCRIPTION & BACKGROUND**

<b>Operator:</b>	Oxy USA Inc. (Oxy)
<b>Site Name:</b>	Sundance SDS 11-1 SWD/BAT
<b>Location:</b>	32.240480° N, 103.725720° W Eddy County, New Mexico
<b>Property:</b>	Bureau of Land Management (BLM)
<b>Regulatory:</b>	New Mexico Energy, Minerals and Natural Resources Department (EMNRD) Oil Conservation Division (OCD)

The Site is located in Unit P, Section 1, Township 24 South, Range 31 East, in Eddy County, New Mexico ( 32.240480° N, 103.725720° W) and is associated with oil and gas exploration and production operations on BLM Federal Land.

On May 1, 2022, a release of produced water was reported from a four (4) inch Victaulic failure on the Calmon 5 saltwater disposal (SWD) line along with a pinhole release on the steel main line. Approximately 35 barrels (bbls) of crude oil and approximately 340 bbls of produced water were released. A vacuum truck was brought in and recovered approximately 30 bbls of crude oil and 320 bbls of produced water. Oxy reported the release to the NMOCD and BLM through email notification on May 1, 2022. The release was assigned Incident Number NAPP2215134499.

On May 10, 2022, Ensolum arrived on-Site and collected three (3) composite pothole soil samples (SP-1 through SP-3) down to a depth of four (4) feet below ground surface (bgs) within the release area. Additionally, four (4) delineation composite soil samples (North, East, South, and West) collected down to a depth of one (1) foot bgs to determine the horizontal and vertical extent of the release.

Based on the analytical results from the soil samples collected and the lack of a water well within 0.5 mile from the Site, the New Mexico Administrative Code (NMAC) 19.15.29 *Releases* Table I: Closure Criteria for Soils Impacted by a Release ( $\leq 50$  feet) values were utilized. The composite pothole soil samples and delineation composite soil sample results are included as **Table 1** in **Attachment C**.

The Site Map indicating the overall area of the release, the composite pothole soil sample's locations, and the delineation composite soil sample's locations are included as **Figure 3** in **Attachment A**.

## II. CLOSURE CRITERIA

The Site is subject to regulatory oversight by the New Mexico EMNRD OCD. In order to address activities related to exempt oil and gas releases, the New Mexico EMNRD OCD references NMAC 19.15.29 *Releases*, which establishes investigation and abatement action requirements for sites subject to reporting and/or corrective action. Ensolum utilized information provided by Oxy, the general site characteristics, and information available from the New Mexico Office of the State Engineer (OSE) and the New Mexico EMNRD OCD Imaging database to determine the appropriate closure criteria for the Site. Closure criteria supporting documentation is included in **Attachment B**.

- The Site is not located within 300 feet of a New Mexico ENMRD OCD-defined continuously flowing watercourse or any other significant watercourse.
- The Site is not located within 200 feet of a lakebed, sinkhole, or playa lake.
- The Site is not located within 300 feet from an occupied permanent residence, school, hospital, institution, or church.
- According to the OSE WRSS database there are no private, domestic freshwater wells used by less than five (5) households for domestic or stock water purposes identified within 500 feet of the Site.
- According to the OSE WRSS database there are no freshwater wells identified within 1,000 feet of the Site as declared in the previous bullet.
- The Site is not located within incorporated municipal boundaries or within a defined municipal fresh water well field covered under a municipal ordinance adopted pursuant to NMSA 1978, Section 3-27-3.
- The Site is not located within 300 feet of a wetland.
- Based on information identified on the New Mexico Mining and Minerals Division's GIS, Maps and Mine Data database, the Site is not located within an area overlying a subsurface mine.
- Based on the Karst Occurrence Potential (.kmz) provided by the BLM, the Site is not located within an unstable area.
- The Site is not located within an area of minimal flood hazard.

Based on the identified siting criteria, cleanup goals for soils remaining in place at the Site include:

Closure Criteria for Soils Impacted by a Release			
Minimum depth below any point within horizontal boundary of the release to groundwater less than 10,000 mg/l TDS	Constituent	Method	Limit
≤50 feet	Chloride	EPA 300.0 or SM4500 Cl B	600 mg/kg
	TPH (GRO+DRO+MRO)	EPA SW-846 Method 8015M	100 mg/kg
	BTEX	EPA SW-846 Method 8021B or 8260B	50 mg/kg
	Benzene	EPA SW-846 Method 8021B or 8260B	10 mg/kg

### III. SCOPE OF SERVICES

#### A. Health and Safety Plan

Ensolum will develop a site-specific Health and Safety Plan (HSP) for the performance of the scope of services described in this Remediation Work Plan. For the purposes of this HSP, it is assumed that the constituents of concern (COCs) include petroleum hydrocarbons. For the purposes of this proposal, it is assumed that the scope of services can be conducted under modified Level D personal protective equipment (PPE), which will include fire-retardant (FR) clothing, hard hat, steel-toed boots, protective eyewear and gloves. Should the need arise to upgrade PPE (e.g. respiratory protection), the client will be notified, and the HSP will be modified accordingly. Although it is not anticipated at this time, it should be noted that a PPE upgrade will constitute a change in scope of work, requiring a change order.

#### B. Soil Boring Installation

Due to the absence of water wells being present within 0.5 mile of the Site, one (1) soil boring will be installed to determine the depth to groundwater in the area. The soil boring will be advanced utilizing an air rotary drilling rig, under the supervision of a state-licensed water well driller. The soil boring will be left open for approximately 48 hours to allow groundwater, if encountered, to reach static level.

Prior to initiation of drilling activities, an *Application for Permit to Drill a Well with No Consumptive Use of Water (WR-07)* will be submitted to the New Mexico OSE prior to the installation of the soil boring. In preparation for the potential encounter of groundwater, a *Well Plugging Plan of Operations (WD-08)* will be submitted to the New Mexico OSE prior to the installation of the soil boring.

If groundwater is not encountered, soil cuttings will be placed back in the bore hole and capped with bentonite subsequent to installation and the 48 hour waiting period.

Drilling equipment will be decontaminated by high pressure cleaning prior to commencement of the project. A boring log will be created using drill cuttings from the air rotary rig to document lithology, color, relative moisture content and visual or olfactory evidence of impairment.

### **C. Excavation Activities**

Subsequent to soil boring installation activities, the Site will be excavated by a third-party contractor to remove impacted soils in the release area based on laboratory analytical data, olfactory and/or visual evidence of impairment. At this time, approximately 2,000 cubic yards (cy) will be excavated from the release area. The excavated impacted soils will be placed on plastic on-Site and will be taken off-Site for proper disposal once laboratory analytical results return. The remediation will be completed within 90 days of approval from the NMOCD.

### **D. Confirmation Composite Soil Sampling Program**

Once excavation activities are complete, Ensolum will collect additional confirmation composite soil samples every 1,000 square-feet from the bottomhole and sidewalls of the release area based on the following criteria:

- Highest photoionization detector (PID) reading;
- Highest electrical conductivity reading;
- Change in lithology; or
- Bottom of the excavation.

### **E. Laboratory Analytical Program**

The soil samples collected from the proposed confirmation composite samples will be analyzed for total petroleum hydrocarbons (TPH) gasoline range organics (GRO)/ diesel range organics (DRO)/ motor oil/lube oil range organics (MRO) utilizing Environmental Protection Agency (EPA) SW-846 Method 8015M, benzene, toluene, ethylbenzene and xylene (BTEX) utilizing EPA SW-846 Method 8021B, and chloride utilizing EPA Method SM4500 Cl B under the NMOCD Closure Criteria for Soils Impacted by a Release ( $\leq 50$  feet). Based on the results of the soil boring installation and depth to groundwater (if encountered), the Closure Criteria limits for TPH (GRO/DRO/MRO), BTEX, benzene and/or chloride is subject to change.

## **IV. REPORTING**

Subsequent to the completion of Site activities, a Closure Report will be prepared by Ensolum to document completed site investigation and remediation activities as well as any corrective action at the Site, if needed.

Mr. Wade Dittrich  
Remediation Work Plan  
Sundance SDS 11-1 SWD/BAT

August 4, 2022  
Page 5

## V. DELIVERABLES

The results, findings, conclusions, and recommendations, which will be provided in the Closure Report, will be based solely on the conditions which are observed during the site investigation and the information reviewed by Ensolum. No warranties or representations, expressed or implied, will be made as to the condition of the site beyond that observed by Ensolum during its site investigation.

We appreciate the opportunity to provide this Remediation Work Plan and look forward to working with you on this project. If you should have any questions or comments regarding this Remediation Work Plan, please contact either of the undersigned.

Sincerely,  
**Ensolum, LLC**

  
**Heather Holthaus**  
Senior Project Manager  
[hholthaus@ensolum.com](mailto:hholthaus@ensolum.com)

  
**Beaux Jennings**  
Senior Project Manager  
[bjennings@ensolum.com](mailto:bjennings@ensolum.com)

### Attachments:

**Attachment A – Figures**

**Attachment B – Supporting Documentation**

**Attachment C – Photographic Documentation**

**Attachment D – Table 1 – Soil Sample Analytical Results**

**Attachment E – Laboratory Report & Chain-of-Custody Documentation**

**Attachment F – C-141**



ATTACHMENT A

Site Map



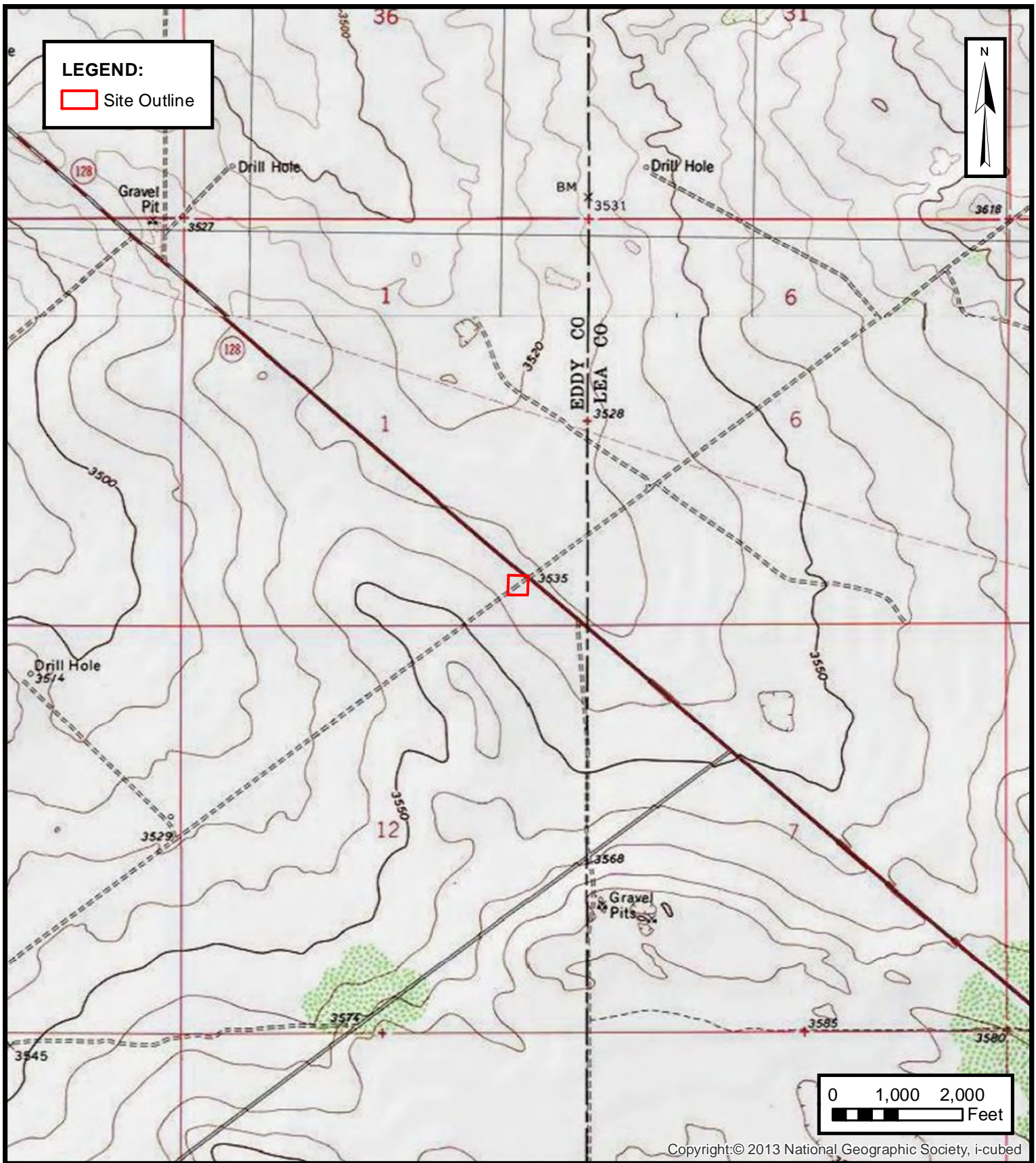

**ENSOLUM**  
Environmental & Hydrogeologic Consultants

**TOPOGRAPHIC MAP**  
OXY USA INC.  
SUNDANCE SDS 11-1 SWD/BAT  
Eddy County, New Mexico  
32.240480° N, 103.725720° W

PROJECT NUMBER: 03B1417042

**FIGURE**  
**1**



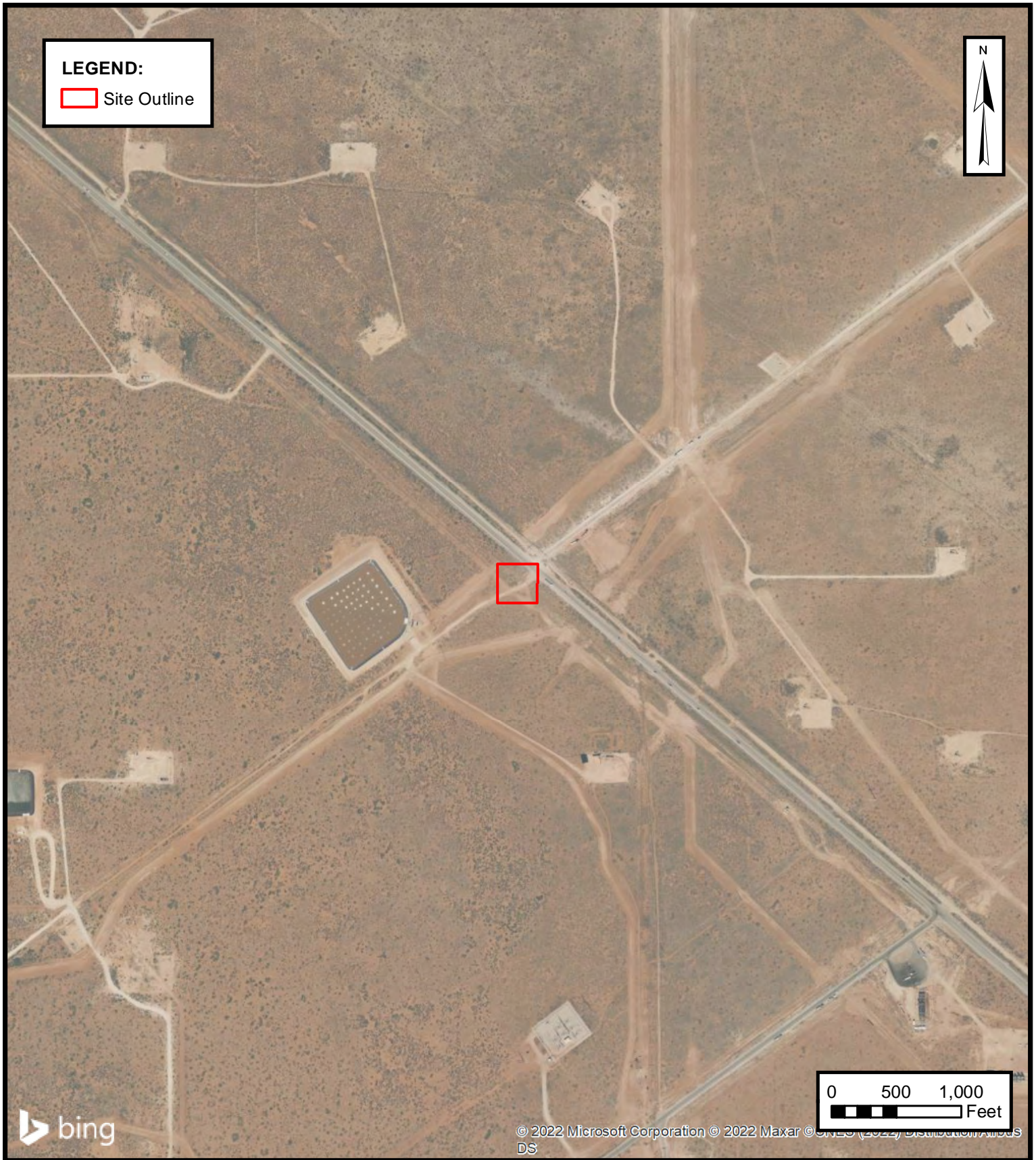

 **ENSOLUM**  
Environmental & Hydrogeologic Consultants

**SITE VICINITY MAP**

OXY USA INC.  
SUNDANCE SDS 11-1 SWD/BAT  
Eddy County, New Mexico  
32.240480° N, 103.725720° W

PROJECT NUMBER: 03B1417042

**FIGURE**  
**2**



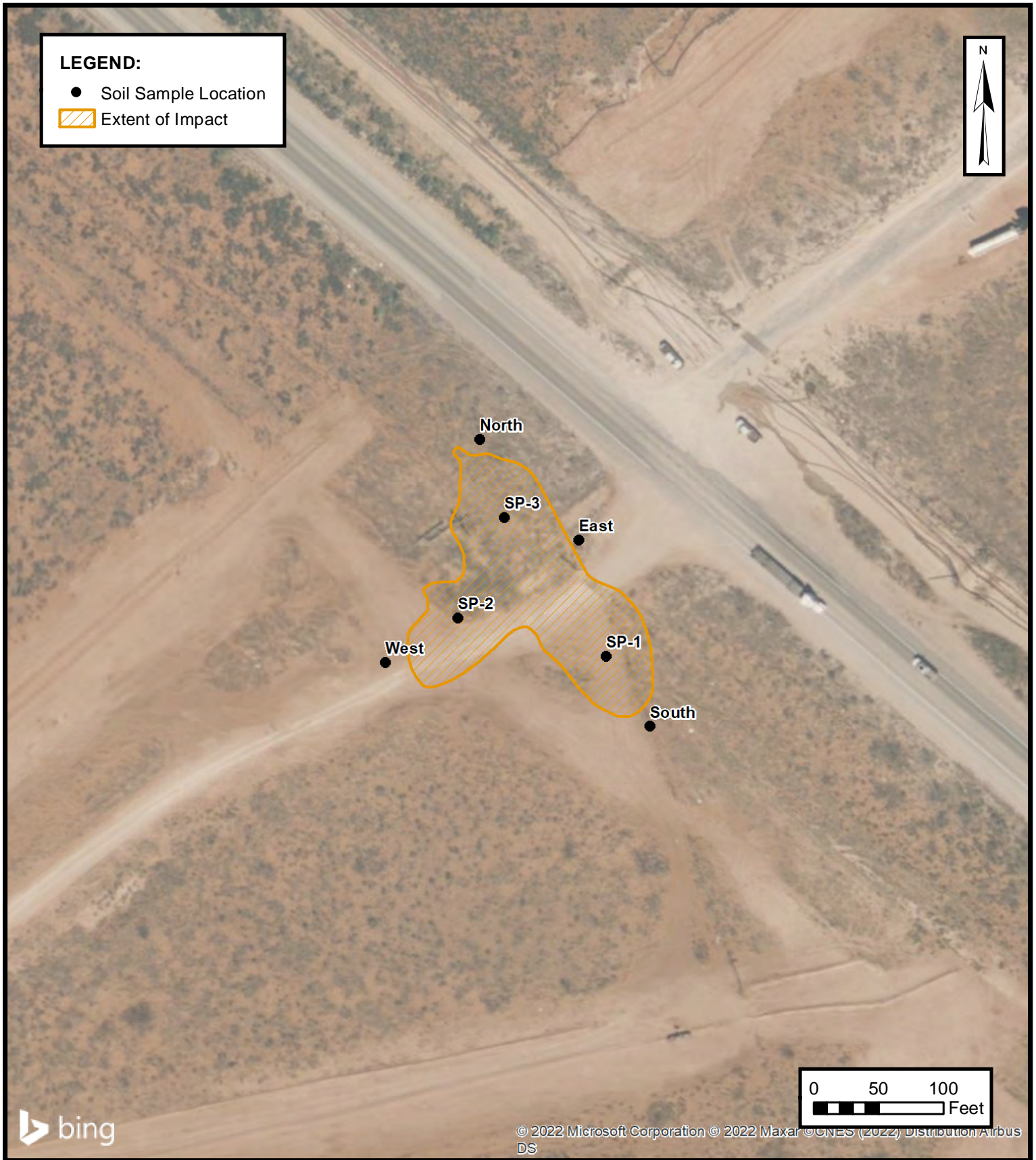

**SITE MAP**

OXY USA INC.  
SUNDANCE SDS 11-1 SWD/BAT  
Eddy County, New Mexico  
32.240480° N, 103.725720° W

PROJECT NUMBER: 03B1417042

**FIGURE**

**3**



## APPENDIX B

### Supporting Documentation



## National Flood Hazard Layer FIRMette



103°43'52"W 32°14'41"N



## Legend

SEE FIS REPORT FOR DETAILED LEGEND AND INDEX MAP FOR FIRM PANEL LAYOUT

SPECIAL FLOOD HAZARD AREAS		Without Base Flood Elevation (BFE) Zone A, V, A99
		With BFE or Depth Zone AE, AO, AH, VE, AR
		Regulatory Floodway
OTHER AREAS OF FLOOD HAZARD		0.2% Annual Chance Flood Hazard, Areas of 1% annual chance flood with average depth less than one foot or with drainage areas of less than one square mile Zone X
		Future Conditions 1% Annual Chance Flood Hazard Zone X
		Area with Reduced Flood Risk due to Levee. See Notes. Zone X
		Area with Flood Risk due to Levee Zone D
OTHER AREAS		NO SCREEN Area of Minimal Flood Hazard Zone X
		Effective LOMRs
		Area of Undetermined Flood Hazard Zone D
GENERAL STRUCTURES		Channel, Culvert, or Storm Sewer
		Levee, Dike, or Floodwall
OTHER FEATURES		20.2 Cross Sections with 1% Annual Chance Water Surface Elevation
		17.5 Cross Sections with 1% Annual Chance Water Surface Elevation
		Coastal Transect
		Base Flood Elevation Line (BFE)
		Limit of Study
		Jurisdiction Boundary
		Coastal Transect Baseline
MAP PANELS		Digital Data Available
		No Digital Data Available
		Unmapped



The pin displayed on the map is an approximate point selected by the user and does not represent an authoritative property location.

This map complies with FEMA's standards for the use of digital flood maps if it is not void as described below. The basemap shown complies with FEMA's basemap accuracy standards

The flood hazard information is derived directly from the authoritative NFHL web services provided by FEMA. This map was exported on **8/1/2022 at 4:44 PM** and does not reflect changes or amendments subsequent to this date and time. The NFHL and effective information may change or become superseded by new data over time.

This map image is void if the one or more of the following map elements do not appear: basemap imagery, flood zone labels, legend, scale bar, map creation date, community identifiers, FIRM panel number, and FIRM effective date. Map images for unmapped and unmodernized areas cannot be used for regulatory purposes.

Released to Imaging: 11/18/2022 3:18:53 PM

Basemap: USGS National Map: Orthoimagery: Data refreshed October, 2020



# Sundance SDS 11-1 SWD/CTB

Write a description for your map.

## Legend

- High
- Low
- Medium
- Sundance
- Sundance SDS 11-1 SWD/BAT

Sundance SDS 11-1 SWD/BAT



500 ft



# Active Mines in New Mexico

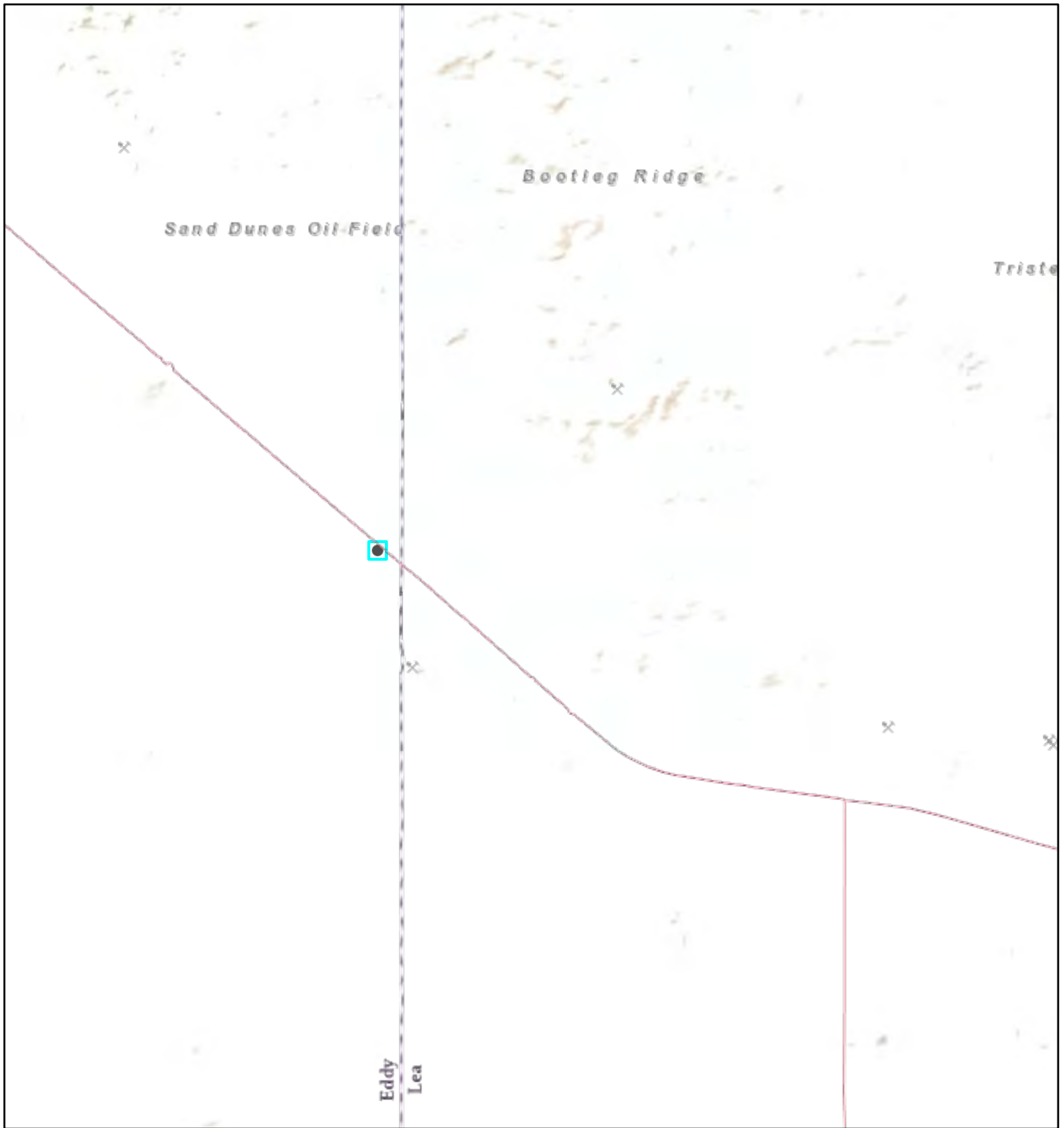

8/1/2022, 3:50:25 PM

## Registered Mines

- x Aggregate, Stone etc.
- x Aggregate, Stone etc.

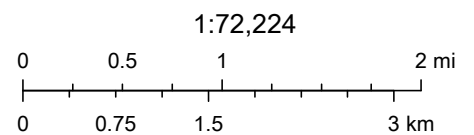

Sources: Esri, USGS, NOAA, Sources: Esri, Garmin, USGS, NPS



# OSE POD Locations Map



8/1/2022, 4:00:32 PM

Override 1    OSE District Boundary    SiteBoundaries

GIS WATERS PODs    New Mexico State Trust Lands

- Active    Subsurface Estate
- Pending    Both Estates

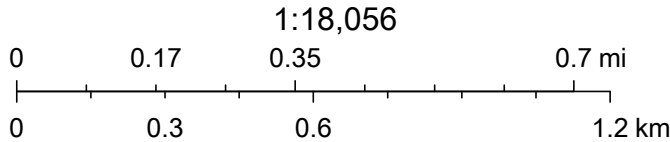

Esri, HERE, GeoTechnologies, Inc., Esri, HERE, Garmin, GeoTechnologies, Inc., U.S. Department of Energy Office of Legacy Management, Maxar



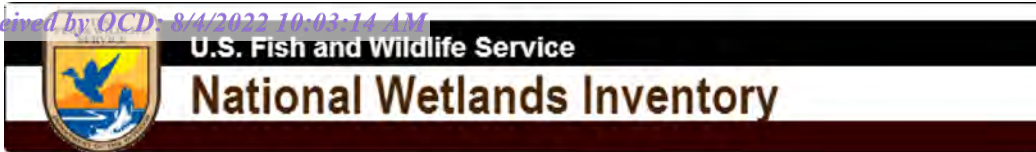

## Sundance SDS 11-1 SWD/BAT



August 1, 2022

**Wetlands**

- Estuarine and Marine Deepwater
- Estuarine and Marine Wetland

- Freshwater Emergent Wetland
- Freshwater Forested/Shrub Wetland
- Freshwater Pond

- Lake
- Other
- Riverine

This map is for general reference only. The US Fish and Wildlife Service is not responsible for the accuracy or currentness of the base data shown on this map. All wetlands related data should be used in accordance with the layer metadata found on the Wetlands Mapper web site.



## ATTACHMENT C

### Photographic Documentation



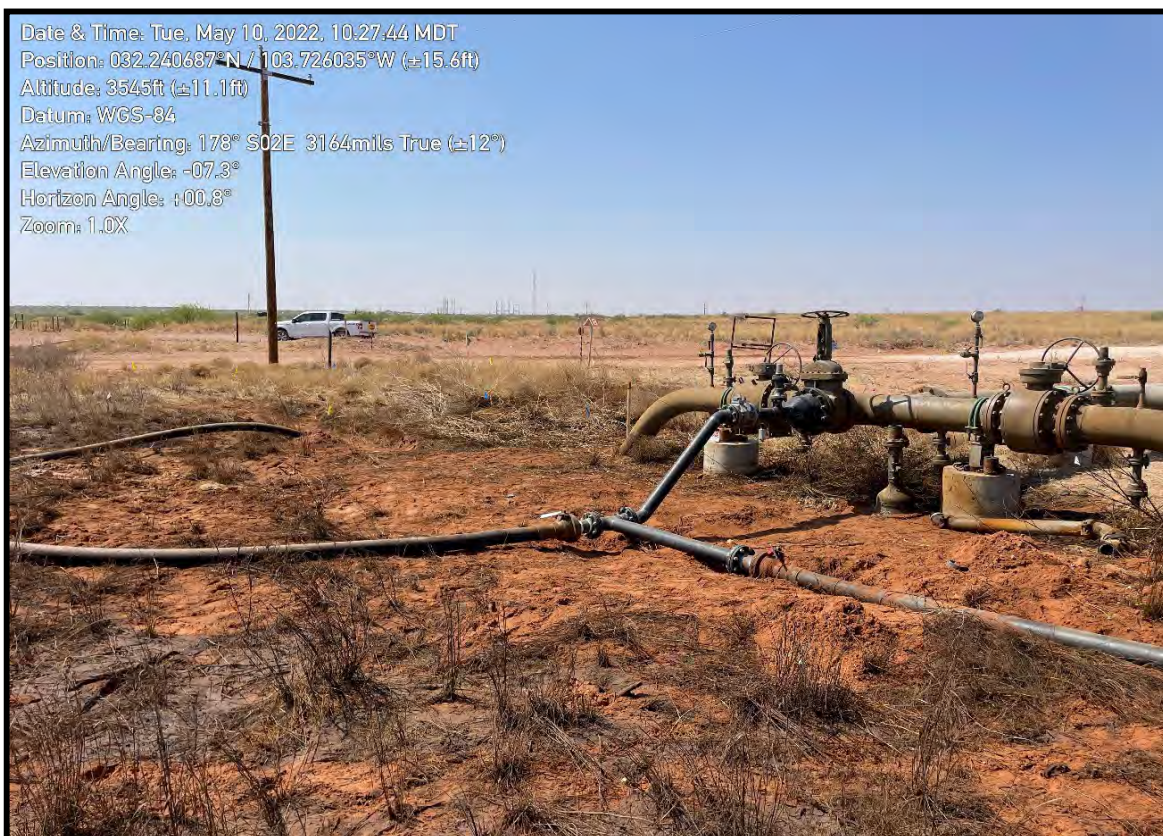

View of release point facing south.



View of release area facing northwest.





View of release area facing northwest.



View of release area facing northeast.





View of release area facing southwest.



View of release area facing northeast.



## ATTACHMENT D

### Table 1 - Soil Sample Analytical Results



**TABLE 1**  
**SOIL SAMPLE ANALYTICAL RESULTS**  
 Oxy USA Inc. - Sundance SDS 11-1 SWD BAT  
 Eddy County, New Mexico

Ensolum Project No. 03B1417042

Sample I.D.	Sample Date	Sample Depth (feet bgs)	Benzene (mg/kg)	Toluene (mg/kg)	Ethylbenzene (mg/kg)	Total Xylenes (mg/kg)	Total BTEX (mg/kg)	TPH GRO (mg/kg)	TPH DRO (mg/kg)	TPH MRO (mg/kg)	Total TPH (GRO+DRO+MRO) (mg/kg)	Chloride (mg/kg)
New Mexico Oil Conservation Division Closure Criteria for Soils Impacted by a Release (≤ 50 feet)			10	NE	NE	NE	50	NE	NE	NE	100	600
Pothole Sample Analytical Results												
SP-1	5/10/2022	0 - 1	<0.050	<0.050	<0.050	<0.150	<0.300	<10.0	828	213	1,041	3,160
		1 - 2	<0.050	<0.050	<0.050	<0.150	<0.300	<10.0	93.9	30.1	124	3,520
		2 - 3	<0.050	<0.050	<0.050	<0.150	<0.300	<10.0	49.5	12.0	61.5	4,400
		3 - 4	<0.050	<0.050	<0.050	<0.150	<0.300	<10.0	26.7	<10.0	26.7	8,000
SP-2	5/10/2022	0 - 1	<0.050	<0.050	0.160	1.63	1.79	117	3,830	835	4,782	7,600
		1 - 2	<0.050	<0.050	<0.050	<0.150	<0.300	<10.0	523	154	677	1,700
		2 - 3	<0.050	<0.050	<0.050	<0.150	<0.300	<10.0	224	62.9	287	288
		3 - 4	<0.050	<0.050	<0.050	<0.150	<0.300	<10.0	321	65.3	386	272
SP-3	5/10/2022	0 - 1	<0.050	<0.050	<0.050	<0.150	<0.300	<10.0	1,170	302	1,472	3,440
		1 - 2	<0.050	<0.050	<0.050	<0.150	<0.300	<10.0	445	119	564	2,960
		2 - 3	<0.050	<0.050	<0.050	<0.150	<0.300	<10.0	104	30.9	135	3,680
		3 - 4	<0.050	<0.050	<0.050	<0.150	<0.300	<10.0	31.4	<10.0	31.4	5,760
Delineation Sample Analytical Results												
North	5/10/2022	0 - 1	<0.050	<0.050	<0.050	<0.150	<0.300	<10.0	<10.0	<10.0	<10.0	112
East	5/10/2022	0 - 1	<0.050	<0.050	<0.050	<0.150	<0.300	<10.0	<10.0	<10.0	<10.0	32.0
South	5/10/2022	0 - 1	<0.050	<0.050	<0.050	<0.150	<0.300	<10.0	<10.0	<10.0	<10.0	32.0
West	5/10/2022	0 - 1	<0.050	<0.050	<0.050	<0.150	<0.300	<10.0	<10.0	<10.0	<10.0	48.0

Concentrations in **bold** and yellow exceed the New Mexico Oil Conservation Division Closure Criteria for Soils Impacted by a Release (≤ 50 feet)

bgs: below ground surface

mg/kg: milligrams per kilogram

NE: Not Established

BTEX: Benzene, Toluene, Ethylbenzene, and Xylenes

GRO: Gasoline Range Organics

DRO: Diesel Range Organics

MRO: Motor Oil/Lube Oil Range Organics

TPH: Total Petroleum Hydrocarbon



## ATTACHMENT E

### Laboratory Report & Chain-of-Custody Documentation





PHONE (575) 393-2326 ° 101 E. MARLAND ° HOBBS, NM 88240

---

May 13, 2022

BEAUX JENNINGS

ENSOLUM, LLC

705 W WADLEY AVE.

MIDLAND, TX 79705

RE: SUNDANCE SDS 11-1 SWD/BAT

Enclosed are the results of analyses for samples received by the laboratory on 05/10/22 14:32.

Cardinal Laboratories is accredited through Texas NELAP under certificate number T104704398-21-14. Accreditation applies to drinking water, non-potable water and solid and chemical materials. All accredited analytes are denoted by an asterisk (\*). For a complete list of accredited analytes and matrices visit the TCEQ website at [www.tceq.texas.gov/field/qa/lab\\_accred\\_certif.html](http://www.tceq.texas.gov/field/qa/lab_accred_certif.html).

Cardinal Laboratories is accredited through the State of Colorado Department of Public Health and Environment for:

Method EPA 552.2	Haloacetic Acids (HAA-5)
Method EPA 524.2	Total Trihalomethanes (TTHM)
Method EPA 524.4	Regulated VOCs (V1, V2, V3)

Accreditation applies to public drinking water matrices.

This report meets NELAP requirements and is made up of a cover page, analytical results, and a copy of the original chain-of-custody. If you have any questions concerning this report, please feel free to contact me.

Sincerely,

A handwritten signature in black ink that reads "Celey D. Keene". The signature is written in a cursive style with a large, stylized 'C' and 'K'.

Celey D. Keene

Lab Director/Quality Manager



PHONE (575) 393-2326 ° 101 E. MARLAND ° HOBBS, NM 88240

**Analytical Results For:**

ENSOLUM, LLC  
 BEAUX JENNINGS  
 705 W WADLEY AVE.  
 MIDLAND TX, 79705  
 Fax To:

Received: 05/10/2022  
 Reported: 05/13/2022  
 Project Name: SUNDANCE SDS 11-1 SWD/BAT  
 Project Number: 03B1417042  
 Project Location: EDDY COUNTY, NM

Sampling Date: 05/10/2022  
 Sampling Type: Soil  
 Sampling Condition: \*\* (See Notes)  
 Sample Received By: Shalyn Rodriguez

**Sample ID: SOUTH 0'-1' (H221978-01)**

BTEX 8021B		mg/kg		Analyzed By: MS/						
Analyte	Result	Reporting Limit	Analyzed	Method Blank	BS	% Recovery	True Value QC	RPD	Qualifier	
Benzene*	<0.050	0.050	05/12/2022	ND	2.04	102	2.00	3.39		
Toluene*	<0.050	0.050	05/12/2022	ND	2.01	100	2.00	3.68		
Ethylbenzene*	<0.050	0.050	05/12/2022	ND	1.89	94.6	2.00	3.84		
Total Xylenes*	<0.150	0.150	05/12/2022	ND	5.92	98.7	6.00	4.93		
Total BTEX	<0.300	0.300	05/12/2022	ND						

Surrogate: 4-Bromofluorobenzene (PID) 101 % 69.9-140

Chloride, SM4500Cl-B		mg/kg		Analyzed By: GM						
Analyte	Result	Reporting Limit	Analyzed	Method Blank	BS	% Recovery	True Value QC	RPD	Qualifier	
Chloride	32.0	16.0	05/11/2022	ND	432	108	400	0.00		

TPH 8015M		mg/kg		Analyzed By: MS					
Analyte	Result	Reporting Limit	Analyzed	Method Blank	BS	% Recovery	True Value QC	RPD	Qualifier
GRO C6-C10*	<10.0	10.0	05/12/2022	ND	198	99.2	200	4.99	
DRO >C10-C28*	<10.0	10.0	05/12/2022	ND	191	95.5	200	1.89	
EXT DRO >C28-C36	<10.0	10.0	05/12/2022	ND					

Surrogate: 1-Chlorooctane 124 % 66.9-136

Surrogate: 1-Chlorooctadecane 126 % 59.5-142

Cardinal Laboratories

\*=Accredited Analyte

PLEASE NOTE: Liability and Damages. Cardinal's liability and client's exclusive remedy for any claim arising, whether based in contract or tort, shall be limited to the amount paid by client for analyses. All claims, including those for negligence and any other cause whatsoever shall be deemed waived unless made in writing and received by Cardinal within thirty (30) days after completion of the applicable service. In no event shall Cardinal be liable for incidental or consequential damages, including, without limitation, business interruptions, loss of use, or loss of profits incurred by client, its subsidiaries, affiliates or successors arising out of or related to the performance of the services hereunder by Cardinal, regardless of whether such claim is based upon any of the above stated reasons or otherwise. Results relate only to the samples identified above. This report shall not be reproduced except in full with written approval of Cardinal Laboratories.

Celey D. Keene, Lab Director/Quality Manager



PHONE (575) 393-2326 ° 101 E. MARLAND ° HOBBS, NM 88240

**Analytical Results For:**

ENSOLUM, LLC  
 BEAUX JENNINGS  
 705 W WADLEY AVE.  
 MIDLAND TX, 79705  
 Fax To:

Received: 05/10/2022  
 Reported: 05/13/2022  
 Project Name: SUNDANCE SDS 11-1 SWD/BAT  
 Project Number: 03B1417042  
 Project Location: EDDY COUNTY, NM

Sampling Date: 05/10/2022  
 Sampling Type: Soil  
 Sampling Condition: \*\* (See Notes)  
 Sample Received By: Shalyn Rodriguez

**Sample ID: WEST 0'-1' (H221978-02)**

BTEx 8021B		mg/kg		Analyzed By: MS/						
Analyte	Result	Reporting Limit	Analyzed	Method Blank	BS	% Recovery	True Value QC	RPD	Qualifier	
Benzene*	<0.050	0.050	05/12/2022	ND	2.04	102	2.00	3.39		
Toluene*	<0.050	0.050	05/12/2022	ND	2.01	100	2.00	3.68		
Ethylbenzene*	<0.050	0.050	05/12/2022	ND	1.89	94.6	2.00	3.84		
Total Xylenes*	<0.150	0.150	05/12/2022	ND	5.92	98.7	6.00	4.93		
Total BTEX	<0.300	0.300	05/12/2022	ND						

Surrogate: 4-Bromofluorobenzene (PID) 100 % 69.9-140

Chloride, SM4500Cl-B		mg/kg		Analyzed By: GM						
Analyte	Result	Reporting Limit	Analyzed	Method Blank	BS	% Recovery	True Value QC	RPD	Qualifier	
Chloride	48.0	16.0	05/11/2022	ND	432	108	400	0.00		

TPH 8015M		mg/kg		Analyzed By: MS					
Analyte	Result	Reporting Limit	Analyzed	Method Blank	BS	% Recovery	True Value QC	RPD	Qualifier
GRO C6-C10*	<10.0	10.0	05/12/2022	ND	198	99.2	200	4.99	
DRO >C10-C28*	<10.0	10.0	05/12/2022	ND	191	95.5	200	1.89	
EXT DRO >C28-C36	<10.0	10.0	05/12/2022	ND					

Surrogate: 1-Chlorooctane 124 % 66.9-136

Surrogate: 1-Chlorooctadecane 125 % 59.5-142

Cardinal Laboratories

\*=Accredited Analyte

PLEASE NOTE: Liability and Damages. Cardinal's liability and client's exclusive remedy for any claim arising, whether based in contract or tort, shall be limited to the amount paid by client for analyses. All claims, including those for negligence and any other cause whatsoever shall be deemed waived unless made in writing and received by Cardinal within thirty (30) days after completion of the applicable service. In no event shall Cardinal be liable for incidental or consequential damages, including, without limitation, business interruptions, loss of use, or loss of profits incurred by client, its subsidiaries, affiliates or successors arising out of or related to the performance of the services hereunder by Cardinal, regardless of whether such claim is based upon any of the above stated reasons or otherwise. Results relate only to the samples identified above. This report shall not be reproduced except in full with written approval of Cardinal Laboratories.

Celey D. Keene, Lab Director/Quality Manager



PHONE (575) 393-2326 ° 101 E. MARLAND ° HOBBS, NM 88240

**Analytical Results For:**

ENSOLUM, LLC  
 BEAUX JENNINGS  
 705 W WADLEY AVE.  
 MIDLAND TX, 79705  
 Fax To:

Received: 05/10/2022  
 Reported: 05/13/2022  
 Project Name: SUNDANCE SDS 11-1 SWD/BAT  
 Project Number: 03B1417042  
 Project Location: EDDY COUNTY, NM

Sampling Date: 05/10/2022  
 Sampling Type: Soil  
 Sampling Condition: \*\* (See Notes)  
 Sample Received By: Shalyn Rodriguez

**Sample ID: EAST 0'-1' (H221978-03)**

BTX 8021B		mg/kg		Analyzed By: MS/						
Analyte	Result	Reporting Limit	Analyzed	Method Blank	BS	% Recovery	True Value QC	RPD	Qualifier	
Benzene*	<0.050	0.050	05/12/2022	ND	2.04	102	2.00	3.39		
Toluene*	<0.050	0.050	05/12/2022	ND	2.01	100	2.00	3.68		
Ethylbenzene*	<0.050	0.050	05/12/2022	ND	1.89	94.6	2.00	3.84		
Total Xylenes*	<0.150	0.150	05/12/2022	ND	5.92	98.7	6.00	4.93		
Total BTEX	<0.300	0.300	05/12/2022	ND						

Surrogate: 4-Bromofluorobenzene (PID) 100 % 69.9-140

Chloride, SM4500CI-B		mg/kg		Analyzed By: GM						
Analyte	Result	Reporting Limit	Analyzed	Method Blank	BS	% Recovery	True Value QC	RPD	Qualifier	
Chloride	32.0	16.0	05/11/2022	ND	432	108	400	0.00		

TPH 8015M		mg/kg		Analyzed By: MS					
Analyte	Result	Reporting Limit	Analyzed	Method Blank	BS	% Recovery	True Value QC	RPD	Qualifier
GRO C6-C10*	<10.0	10.0	05/12/2022	ND	198	99.2	200	4.99	
DRO >C10-C28*	<10.0	10.0	05/12/2022	ND	191	95.5	200	1.89	
EXT DRO >C28-C36	<10.0	10.0	05/12/2022	ND					

Surrogate: 1-Chlorooctane 121 % 66.9-136

Surrogate: 1-Chlorooctadecane 124 % 59.5-142

Cardinal Laboratories

\*=Accredited Analyte

PLEASE NOTE: Liability and Damages. Cardinal's liability and client's exclusive remedy for any claim arising, whether based in contract or tort, shall be limited to the amount paid by client for analyses. All claims, including those for negligence and any other cause whatsoever shall be deemed waived unless made in writing and received by Cardinal within thirty (30) days after completion of the applicable service. In no event shall Cardinal be liable for incidental or consequential damages, including, without limitation, business interruptions, loss of use, or loss of profits incurred by client, its subsidiaries, affiliates or successors arising out of or related to the performance of the services hereunder by Cardinal, regardless of whether such claim is based upon any of the above stated reasons or otherwise. Results relate only to the samples identified above. This report shall not be reproduced except in full with written approval of Cardinal Laboratories.

Celey D. Keene, Lab Director/Quality Manager



PHONE (575) 393-2326 ° 101 E. MARLAND ° HOBBS, NM 88240

**Analytical Results For:**

ENSOLUM, LLC  
 BEAUX JENNINGS  
 705 W WADLEY AVE.  
 MIDLAND TX, 79705  
 Fax To:

Received: 05/10/2022  
 Reported: 05/13/2022  
 Project Name: SUNDANCE SDS 11-1 SWD/BAT  
 Project Number: 03B1417042  
 Project Location: EDDY COUNTY, NM

Sampling Date: 05/10/2022  
 Sampling Type: Soil  
 Sampling Condition: \*\* (See Notes)  
 Sample Received By: Shalyn Rodriguez

**Sample ID: NORTH 0'-1' (H221978-04)**

BTEx 8021B		mg/kg		Analyzed By: MS/						
Analyte	Result	Reporting Limit	Analyzed	Method Blank	BS	% Recovery	True Value QC	RPD	Qualifier	
Benzene*	<0.050	0.050	05/12/2022	ND	2.04	102	2.00	3.39		
Toluene*	<0.050	0.050	05/12/2022	ND	2.01	100	2.00	3.68		
Ethylbenzene*	<0.050	0.050	05/12/2022	ND	1.89	94.6	2.00	3.84		
Total Xylenes*	<0.150	0.150	05/12/2022	ND	5.92	98.7	6.00	4.93		
Total BTEx	<0.300	0.300	05/12/2022	ND						

Surrogate: 4-Bromofluorobenzene (PID) 100 % 69.9-140

Chloride, SM4500CI-B		mg/kg		Analyzed By: GM						
Analyte	Result	Reporting Limit	Analyzed	Method Blank	BS	% Recovery	True Value QC	RPD	Qualifier	
Chloride	112	16.0	05/11/2022	ND	432	108	400	0.00		

TPH 8015M		mg/kg		Analyzed By: MS					
Analyte	Result	Reporting Limit	Analyzed	Method Blank	BS	% Recovery	True Value QC	RPD	Qualifier
GRO C6-C10*	<10.0	10.0	05/12/2022	ND	198	99.2	200	4.99	
DRO >C10-C28*	<10.0	10.0	05/12/2022	ND	191	95.5	200	1.89	
EXT DRO >C28-C36	<10.0	10.0	05/12/2022	ND					

Surrogate: 1-Chlorooctane 113 % 66.9-136

Surrogate: 1-Chlorooctadecane 116 % 59.5-142

Cardinal Laboratories

\*=Accredited Analyte

PLEASE NOTE: Liability and Damages. Cardinal's liability and client's exclusive remedy for any claim arising, whether based in contract or tort, shall be limited to the amount paid by client for analyses. All claims, including those for negligence and any other cause whatsoever shall be deemed waived unless made in writing and received by Cardinal within thirty (30) days after completion of the applicable service. In no event shall Cardinal be liable for incidental or consequential damages, including, without limitation, business interruptions, loss of use, or loss of profits incurred by client, its subsidiaries, affiliates or successors arising out of or related to the performance of the services hereunder by Cardinal, regardless of whether such claim is based upon any of the above stated reasons or otherwise. Results relate only to the samples identified above. This report shall not be reproduced except in full with written approval of Cardinal Laboratories.

Celey D. Keene, Lab Director/Quality Manager





PHONE (575) 393-2326 ° 101 E. MARLAND ° HOBBS, NM 88240

**Analytical Results For:**

ENSOLUM, LLC  
 BEAUX JENNINGS  
 705 W WADLEY AVE.  
 MIDLAND TX, 79705  
 Fax To:

Received: 05/10/2022  
 Reported: 05/13/2022  
 Project Name: SUNDANCE SDS 11-1 SWD/BAT  
 Project Number: 03B1417042  
 Project Location: EDDY COUNTY, NM

Sampling Date: 05/10/2022  
 Sampling Type: Soil  
 Sampling Condition: \*\* (See Notes)  
 Sample Received By: Shalyn Rodriguez

**Sample ID: SP - 1 0'-1' (H221978-05)**

BTEx 8021B		mg/kg		Analyzed By: MS/						
Analyte	Result	Reporting Limit	Analyzed	Method Blank	BS	% Recovery	True Value QC	RPD	Qualifier	
Benzene*	<0.050	0.050	05/12/2022	ND	2.04	102	2.00	3.39		
Toluene*	<0.050	0.050	05/12/2022	ND	2.01	100	2.00	3.68		
Ethylbenzene*	<0.050	0.050	05/12/2022	ND	1.89	94.6	2.00	3.84		
Total Xylenes*	<0.150	0.150	05/12/2022	ND	5.92	98.7	6.00	4.93		
Total BTEX	<0.300	0.300	05/12/2022	ND						

Surrogate: 4-Bromofluorobenzene (PID) 101 % 69.9-140

Chloride, SM4500Cl-B		mg/kg		Analyzed By: GM						
Analyte	Result	Reporting Limit	Analyzed	Method Blank	BS	% Recovery	True Value QC	RPD	Qualifier	
Chloride	3160	16.0	05/11/2022	ND	432	108	400	0.00		

TPH 8015M		mg/kg		Analyzed By: MS					
Analyte	Result	Reporting Limit	Analyzed	Method Blank	BS	% Recovery	True Value QC	RPD	Qualifier
GRO C6-C10*	<10.0	10.0	05/12/2022	ND	198	99.2	200	4.99	
DRO >C10-C28*	828	10.0	05/12/2022	ND	191	95.5	200	1.89	
EXT DRO >C28-C36	213	10.0	05/12/2022	ND					

Surrogate: 1-Chlorooctane 115 % 66.9-136

Surrogate: 1-Chlorooctadecane 135 % 59.5-142

Cardinal Laboratories

\*=Accredited Analyte

PLEASE NOTE: Liability and Damages. Cardinal's liability and client's exclusive remedy for any claim arising, whether based in contract or tort, shall be limited to the amount paid by client for analyses. All claims, including those for negligence and any other cause whatsoever shall be deemed waived unless made in writing and received by Cardinal within thirty (30) days after completion of the applicable service. In no event shall Cardinal be liable for incidental or consequential damages, including, without limitation, business interruptions, loss of use, or loss of profits incurred by client, its subsidiaries, affiliates or successors arising out of or related to the performance of the services hereunder by Cardinal, regardless of whether such claim is based upon any of the above stated reasons or otherwise. Results relate only to the samples identified above. This report shall not be reproduced except in full with written approval of Cardinal Laboratories.

Celey D. Keene, Lab Director/Quality Manager



PHONE (575) 393-2326 ° 101 E. MARLAND ° HOBBS, NM 88240

**Analytical Results For:**

ENSOLUM, LLC  
 BEAUX JENNINGS  
 705 W WADLEY AVE.  
 MIDLAND TX, 79705  
 Fax To:

Received: 05/10/2022  
 Reported: 05/13/2022  
 Project Name: SUNDANCE SDS 11-1 SWD/BAT  
 Project Number: 03B1417042  
 Project Location: EDDY COUNTY, NM

Sampling Date: 05/10/2022  
 Sampling Type: Soil  
 Sampling Condition: \*\* (See Notes)  
 Sample Received By: Shalyn Rodriguez

**Sample ID: SP - 1 1'-2' (H221978-06)**

BTEx 8021B		mg/kg		Analyzed By: MS/						
Analyte	Result	Reporting Limit	Analyzed	Method Blank	BS	% Recovery	True Value QC	RPD	Qualifier	
Benzene*	<0.050	0.050	05/12/2022	ND	2.04	102	2.00	3.39		
Toluene*	<0.050	0.050	05/12/2022	ND	2.01	100	2.00	3.68		
Ethylbenzene*	<0.050	0.050	05/12/2022	ND	1.89	94.6	2.00	3.84		
Total Xylenes*	<0.150	0.150	05/12/2022	ND	5.92	98.7	6.00	4.93		
Total BTEx	<0.300	0.300	05/12/2022	ND						

Surrogate: 4-Bromofluorobenzene (PID) 101 % 69.9-140

Chloride, SM4500CI-B		mg/kg		Analyzed By: GM						
Analyte	Result	Reporting Limit	Analyzed	Method Blank	BS	% Recovery	True Value QC	RPD	Qualifier	
Chloride	3520	16.0	05/11/2022	ND	432	108	400	0.00	QM-07	

TPH 8015M		mg/kg		Analyzed By: MS					
Analyte	Result	Reporting Limit	Analyzed	Method Blank	BS	% Recovery	True Value QC	RPD	Qualifier
GRO C6-C10*	<10.0	10.0	05/12/2022	ND	198	99.2	200	4.99	
DRO >C10-C28*	93.9	10.0	05/12/2022	ND	191	95.5	200	1.89	
EXT DRO >C28-C36	30.1	10.0	05/12/2022	ND					

Surrogate: 1-Chlorooctane 119 % 66.9-136

Surrogate: 1-Chlorooctadecane 129 % 59.5-142

Cardinal Laboratories

\*=Accredited Analyte

PLEASE NOTE: Liability and Damages. Cardinal's liability and client's exclusive remedy for any claim arising, whether based in contract or tort, shall be limited to the amount paid by client for analyses. All claims, including those for negligence and any other cause whatsoever shall be deemed waived unless made in writing and received by Cardinal within thirty (30) days after completion of the applicable service. In no event shall Cardinal be liable for incidental or consequential damages, including, without limitation, business interruptions, loss of use, or loss of profits incurred by client, its subsidiaries, affiliates or successors arising out of or related to the performance of the services hereunder by Cardinal, regardless of whether such claim is based upon any of the above stated reasons or otherwise. Results relate only to the samples identified above. This report shall not be reproduced except in full with written approval of Cardinal Laboratories.

Celey D. Keene, Lab Director/Quality Manager



PHONE (575) 393-2326 ° 101 E. MARLAND ° HOBBS, NM 88240

**Analytical Results For:**

ENSOLUM, LLC  
 BEAUX JENNINGS  
 705 W WADLEY AVE.  
 MIDLAND TX, 79705  
 Fax To:

Received: 05/10/2022  
 Reported: 05/13/2022  
 Project Name: SUNDANCE SDS 11-1 SWD/BAT  
 Project Number: 03B1417042  
 Project Location: EDDY COUNTY, NM

Sampling Date: 05/10/2022  
 Sampling Type: Soil  
 Sampling Condition: \*\* (See Notes)  
 Sample Received By: Shalyn Rodriguez

**Sample ID: SP - 1 2'-3' (H221978-07)**

BTEx 8021B			mg/kg							
			Analyzed By: MS/							
Analyte	Result	Reporting Limit	Analyzed	Method Blank	BS	% Recovery	True Value QC	RPD	Qualifier	
Benzene*	<0.050	0.050	05/12/2022	ND	2.04	102	2.00	3.39		
Toluene*	<0.050	0.050	05/12/2022	ND	2.01	100	2.00	3.68		
Ethylbenzene*	<0.050	0.050	05/12/2022	ND	1.89	94.6	2.00	3.84		
Total Xylenes*	<0.150	0.150	05/12/2022	ND	5.92	98.7	6.00	4.93		
Total BTEX	<0.300	0.300	05/12/2022	ND						

Surrogate: 4-Bromofluorobenzene (PID) 100 % 69.9-140

Chloride, SM4500Cl-B			mg/kg							
			Analyzed By: GM							
Analyte	Result	Reporting Limit	Analyzed	Method Blank	BS	% Recovery	True Value QC	RPD	Qualifier	
Chloride	4400	16.0	05/11/2022	ND	432	108	400	0.00		

TPH 8015M			mg/kg							
			Analyzed By: MS							
Analyte	Result	Reporting Limit	Analyzed	Method Blank	BS	% Recovery	True Value QC	RPD	Qualifier	
GRO C6-C10*	<10.0	10.0	05/12/2022	ND	198	99.2	200	4.99		
DRO >C10-C28*	49.5	10.0	05/12/2022	ND	191	95.5	200	1.89		
EXT DRO >C28-C36	12.0	10.0	05/12/2022	ND						

Surrogate: 1-Chlorooctane 121 % 66.9-136

Surrogate: 1-Chlorooctadecane 125 % 59.5-142

Cardinal Laboratories

\*=Accredited Analyte

PLEASE NOTE: Liability and Damages. Cardinal's liability and client's exclusive remedy for any claim arising, whether based in contract or tort, shall be limited to the amount paid by client for analyses. All claims, including those for negligence and any other cause whatsoever shall be deemed waived unless made in writing and received by Cardinal within thirty (30) days after completion of the applicable service. In no event shall Cardinal be liable for incidental or consequential damages, including, without limitation, business interruptions, loss of use, or loss of profits incurred by client, its subsidiaries, affiliates or successors arising out of or related to the performance of the services hereunder by Cardinal, regardless of whether such claim is based upon any of the above stated reasons or otherwise. Results relate only to the samples identified above. This report shall not be reproduced except in full with written approval of Cardinal Laboratories.

Celey D. Keene, Lab Director/Quality Manager



PHONE (575) 393-2326 ° 101 E. MARLAND ° HOBBS, NM 88240

**Analytical Results For:**

ENSOLUM, LLC  
 BEAUX JENNINGS  
 705 W WADLEY AVE.  
 MIDLAND TX, 79705  
 Fax To:

Received: 05/10/2022  
 Reported: 05/13/2022  
 Project Name: SUNDANCE SDS 11-1 SWD/BAT  
 Project Number: 03B1417042  
 Project Location: EDDY COUNTY, NM

Sampling Date: 05/10/2022  
 Sampling Type: Soil  
 Sampling Condition: \*\* (See Notes)  
 Sample Received By: Shalyn Rodriguez

**Sample ID: SP - 1 3'-4' (H221978-08)**

BTEx 8021B		mg/kg		Analyzed By: MS/					
Analyte	Result	Reporting Limit	Analyzed	Method Blank	BS	% Recovery	True Value QC	RPD	Qualifier
Benzene*	<0.050	0.050	05/12/2022	ND	2.04	102	2.00	3.39	
Toluene*	<0.050	0.050	05/12/2022	ND	2.01	100	2.00	3.68	
Ethylbenzene*	<0.050	0.050	05/12/2022	ND	1.89	94.6	2.00	3.84	
Total Xylenes*	<0.150	0.150	05/12/2022	ND	5.92	98.7	6.00	4.93	
Total BTEX	<0.300	0.300	05/12/2022	ND					

Surrogate: 4-Bromofluorobenzene (PID) 101 % 69.9-140

Chloride, SM4500Cl-B		mg/kg		Analyzed By: GM						
Analyte	Result	Reporting Limit	Analyzed	Method Blank	BS	% Recovery	True Value QC	RPD	Qualifier	
Chloride	8000	16.0	05/11/2022	ND	432	108	400	0.00		

TPH 8015M		mg/kg		Analyzed By: MS					
Analyte	Result	Reporting Limit	Analyzed	Method Blank	BS	% Recovery	True Value QC	RPD	Qualifier
GRO C6-C10*	<10.0	10.0	05/12/2022	ND	198	99.2	200	4.99	
DRO >C10-C28*	26.7	10.0	05/12/2022	ND	191	95.5	200	1.89	
EXT DRO >C28-C36	<10.0	10.0	05/12/2022	ND					

Surrogate: 1-Chlorooctane 121 % 66.9-136

Surrogate: 1-Chlorooctadecane 124 % 59.5-142

Cardinal Laboratories

\*=Accredited Analyte

PLEASE NOTE: Liability and Damages. Cardinal's liability and client's exclusive remedy for any claim arising, whether based in contract or tort, shall be limited to the amount paid by client for analyses. All claims, including those for negligence and any other cause whatsoever shall be deemed waived unless made in writing and received by Cardinal within thirty (30) days after completion of the applicable service. In no event shall Cardinal be liable for incidental or consequential damages, including, without limitation, business interruptions, loss of use, or loss of profits incurred by client, its subsidiaries, affiliates or successors arising out of or related to the performance of the services hereunder by Cardinal, regardless of whether such claim is based upon any of the above stated reasons or otherwise. Results relate only to the samples identified above. This report shall not be reproduced except in full with written approval of Cardinal Laboratories.

Celey D. Keene, Lab Director/Quality Manager



PHONE (575) 393-2326 ° 101 E. MARLAND ° HOBBS, NM 88240

**Analytical Results For:**

ENSOLUM, LLC  
 BEAUX JENNINGS  
 705 W WADLEY AVE.  
 MIDLAND TX, 79705  
 Fax To:

Received: 05/10/2022  
 Reported: 05/13/2022  
 Project Name: SUNDANCE SDS 11-1 SWD/BAT  
 Project Number: 03B1417042  
 Project Location: EDDY COUNTY, NM

Sampling Date: 05/10/2022  
 Sampling Type: Soil  
 Sampling Condition: \*\* (See Notes)  
 Sample Received By: Shalyn Rodriguez

**Sample ID: SP - 2 0'-1' (H221978-09)**

BTEx 8021B		mg/kg		Analyzed By: MS/					
Analyte	Result	Reporting Limit	Analyzed	Method Blank	BS	% Recovery	True Value QC	RPD	Qualifier
Benzene*	<0.050	0.050	05/12/2022	ND	2.04	102	2.00	3.39	
Toluene*	<0.050	0.050	05/12/2022	ND	2.01	100	2.00	3.68	
Ethylbenzene*	0.160	0.050	05/12/2022	ND	1.89	94.6	2.00	3.84	
Total Xylenes*	1.63	0.150	05/12/2022	ND	5.92	98.7	6.00	4.93	
Total BTEX	1.79	0.300	05/12/2022	ND					

Surrogate: 4-Bromofluorobenzene (PID) 131 % 69.9-140

Chloride, SM4500Cl-B		mg/kg		Analyzed By: GM						
Analyte	Result	Reporting Limit	Analyzed	Method Blank	BS	% Recovery	True Value QC	RPD	Qualifier	
Chloride	7600	16.0	05/11/2022	ND	432	108	400	0.00		
TPH 8015M		mg/kg		Analyzed By: MS						S-04

TPH 8015M	mg/kg		Analyzed By: MS					S-04	
Analyte	Result	Reporting Limit	Analyzed	Method Blank	BS	% Recovery	True Value QC	RPD	Qualifier
GRO C6-C10*	117	10.0	05/12/2022	ND	198	99.2	200	4.99	
DRO >C10-C28*	3830	10.0	05/12/2022	ND	191	95.5	200	1.89	
EXT DRO >C28-C36	835	10.0	05/12/2022	ND					

Surrogate: 1-Chlorooctane 166 % 66.9-136

Surrogate: 1-Chlorooctadecane 161 % 59.5-142

Cardinal Laboratories

\*=Accredited Analyte

PLEASE NOTE: Liability and Damages. Cardinal's liability and client's exclusive remedy for any claim arising, whether based in contract or tort, shall be limited to the amount paid by client for analyses. All claims, including those for negligence and any other cause whatsoever shall be deemed waived unless made in writing and received by Cardinal within thirty (30) days after completion of the applicable service. In no event shall Cardinal be liable for incidental or consequential damages, including, without limitation, business interruptions, loss of use, or loss of profits incurred by client, its subsidiaries, affiliates or successors arising out of or related to the performance of the services hereunder by Cardinal, regardless of whether such claim is based upon any of the above stated reasons or otherwise. Results relate only to the samples identified above. This report shall not be reproduced except in full with written approval of Cardinal Laboratories.

Celey D. Keene, Lab Director/Quality Manager





PHONE (575) 393-2326 ° 101 E. MARLAND ° HOBBS, NM 88240

**Analytical Results For:**

ENSOLUM, LLC  
 BEAUX JENNINGS  
 705 W WADLEY AVE.  
 MIDLAND TX, 79705  
 Fax To:

Received: 05/10/2022  
 Reported: 05/13/2022  
 Project Name: SUNDANCE SDS 11-1 SWD/BAT  
 Project Number: 03B1417042  
 Project Location: EDDY COUNTY, NM

Sampling Date: 05/10/2022  
 Sampling Type: Soil  
 Sampling Condition: \*\* (See Notes)  
 Sample Received By: Shalyn Rodriguez

**Sample ID: SP - 2 1'-2' (H221978-10)**

BTEx 8021B		mg/kg		Analyzed By: MS/						
Analyte	Result	Reporting Limit	Analyzed	Method Blank	BS	% Recovery	True Value QC	RPD	Qualifier	
Benzene*	<0.050	0.050	05/12/2022	ND	2.04	102	2.00	3.39		
Toluene*	<0.050	0.050	05/12/2022	ND	2.01	100	2.00	3.68		
Ethylbenzene*	<0.050	0.050	05/12/2022	ND	1.89	94.6	2.00	3.84		
Total Xylenes*	<0.150	0.150	05/12/2022	ND	5.92	98.7	6.00	4.93		
Total BTEx	<0.300	0.300	05/12/2022	ND						

Surrogate: 4-Bromofluorobenzene (PID) 96.7 % 69.9-140

Chloride, SM4500CI-B		mg/kg		Analyzed By: GM						
Analyte	Result	Reporting Limit	Analyzed	Method Blank	BS	% Recovery	True Value QC	RPD	Qualifier	
Chloride	1700	16.0	05/11/2022	ND	432	108	400	0.00		

TPH 8015M		mg/kg		Analyzed By: MS					
Analyte	Result	Reporting Limit	Analyzed	Method Blank	BS	% Recovery	True Value QC	RPD	Qualifier
GRO C6-C10*	<10.0	10.0	05/12/2022	ND	198	99.2	200	4.99	
DRO >C10-C28*	523	10.0	05/12/2022	ND	191	95.5	200	1.89	
EXT DRO >C28-C36	154	10.0	05/12/2022	ND					

Surrogate: 1-Chlorooctane 111 % 66.9-136

Surrogate: 1-Chlorooctadecane 121 % 59.5-142

Cardinal Laboratories

\*=Accredited Analyte

PLEASE NOTE: Liability and Damages. Cardinal's liability and client's exclusive remedy for any claim arising, whether based in contract or tort, shall be limited to the amount paid by client for analyses. All claims, including those for negligence and any other cause whatsoever shall be deemed waived unless made in writing and received by Cardinal within thirty (30) days after completion of the applicable service. In no event shall Cardinal be liable for incidental or consequential damages, including, without limitation, business interruptions, loss of use, or loss of profits incurred by client, its subsidiaries, affiliates or successors arising out of or related to the performance of the services hereunder by Cardinal, regardless of whether such claim is based upon any of the above stated reasons or otherwise. Results relate only to the samples identified above. This report shall not be reproduced except in full with written approval of Cardinal Laboratories.

Celey D. Keene, Lab Director/Quality Manager



PHONE (575) 393-2326 ° 101 E. MARLAND ° HOBBS, NM 88240

**Analytical Results For:**

ENSOLUM, LLC  
 BEAUX JENNINGS  
 705 W WADLEY AVE.  
 MIDLAND TX, 79705  
 Fax To:

Received: 05/10/2022  
 Reported: 05/13/2022  
 Project Name: SUNDANCE SDS 11-1 SWD/BAT  
 Project Number: 03B1417042  
 Project Location: EDDY COUNTY, NM

Sampling Date: 05/10/2022  
 Sampling Type: Soil  
 Sampling Condition: \*\* (See Notes)  
 Sample Received By: Shalyn Rodriguez

**Sample ID: SP - 2 2'-3' (H221978-11)**

BTEX 8021B		mg/kg		Analyzed By: MS/						
Analyte	Result	Reporting Limit	Analyzed	Method Blank	BS	% Recovery	True Value QC	RPD	Qualifier	
Benzene*	<0.050	0.050	05/12/2022	ND	2.04	102	2.00	3.39		
Toluene*	<0.050	0.050	05/12/2022	ND	2.01	100	2.00	3.68		
Ethylbenzene*	<0.050	0.050	05/12/2022	ND	1.89	94.6	2.00	3.84		
Total Xylenes*	<0.150	0.150	05/12/2022	ND	5.92	98.7	6.00	4.93		
Total BTEX	<0.300	0.300	05/12/2022	ND						

Surrogate: 4-Bromofluorobenzene (PID) 101 % 69.9-140

Chloride, SM4500Cl-B		mg/kg		Analyzed By: GM						
Analyte	Result	Reporting Limit	Analyzed	Method Blank	BS	% Recovery	True Value QC	RPD	Qualifier	
Chloride	288	16.0	05/11/2022	ND	432	108	400	0.00		

TPH 8015M		mg/kg		Analyzed By: MS					
Analyte	Result	Reporting Limit	Analyzed	Method Blank	BS	% Recovery	True Value QC	RPD	Qualifier
GRO C6-C10*	<10.0	10.0	05/12/2022	ND	198	99.2	200	4.99	
DRO >C10-C28*	224	10.0	05/12/2022	ND	191	95.5	200	1.89	
EXT DRO >C28-C36	62.9	10.0	05/12/2022	ND					

Surrogate: 1-Chlorooctane 123 % 66.9-136

Surrogate: 1-Chlorooctadecane 122 % 59.5-142

Cardinal Laboratories

\*=Accredited Analyte

PLEASE NOTE: Liability and Damages. Cardinal's liability and client's exclusive remedy for any claim arising, whether based in contract or tort, shall be limited to the amount paid by client for analyses. All claims, including those for negligence and any other cause whatsoever shall be deemed waived unless made in writing and received by Cardinal within thirty (30) days after completion of the applicable service. In no event shall Cardinal be liable for incidental or consequential damages, including, without limitation, business interruptions, loss of use, or loss of profits incurred by client, its subsidiaries, affiliates or successors arising out of or related to the performance of the services hereunder by Cardinal, regardless of whether such claim is based upon any of the above stated reasons or otherwise. Results relate only to the samples identified above. This report shall not be reproduced except in full with written approval of Cardinal Laboratories.

Celey D. Keene, Lab Director/Quality Manager



PHONE (575) 393-2326 ° 101 E. MARLAND ° HOBBS, NM 88240

**Analytical Results For:**

ENSOLUM, LLC  
 BEAUX JENNINGS  
 705 W WADLEY AVE.  
 MIDLAND TX, 79705  
 Fax To:

Received: 05/10/2022  
 Reported: 05/13/2022  
 Project Name: SUNDANCE SDS 11-1 SWD/BAT  
 Project Number: 03B1417042  
 Project Location: EDDY COUNTY, NM

Sampling Date: 05/10/2022  
 Sampling Type: Soil  
 Sampling Condition: \*\* (See Notes)  
 Sample Received By: Shalyn Rodriguez

**Sample ID: SP - 2 3'-4' (H221978-12)**

BTEx 8021B		mg/kg		Analyzed By: MS/						
Analyte	Result	Reporting Limit	Analyzed	Method Blank	BS	% Recovery	True Value QC	RPD	Qualifier	
Benzene*	<0.050	0.050	05/12/2022	ND	2.04	102	2.00	3.39		
Toluene*	<0.050	0.050	05/12/2022	ND	2.01	100	2.00	3.68		
Ethylbenzene*	<0.050	0.050	05/12/2022	ND	1.89	94.6	2.00	3.84		
Total Xylenes*	<0.150	0.150	05/12/2022	ND	5.92	98.7	6.00	4.93		
Total BTEx	<0.300	0.300	05/12/2022	ND						

Surrogate: 4-Bromofluorobenzene (PID) 102 % 69.9-140

Chloride, SM4500Cl-B		mg/kg		Analyzed By: GM						
Analyte	Result	Reporting Limit	Analyzed	Method Blank	BS	% Recovery	True Value QC	RPD	Qualifier	
Chloride	272	16.0	05/11/2022	ND	432	108	400	0.00		

TPH 8015M		mg/kg		Analyzed By: MS					
Analyte	Result	Reporting Limit	Analyzed	Method Blank	BS	% Recovery	True Value QC	RPD	Qualifier
GRO C6-C10*	<10.0	10.0	05/13/2022	ND	198	99.2	200	4.99	
DRO >C10-C28*	321	10.0	05/13/2022	ND	191	95.5	200	1.89	
EXT DRO >C28-C36	65.3	10.0	05/13/2022	ND					

Surrogate: 1-Chlorooctane 119 % 66.9-136

Surrogate: 1-Chlorooctadecane 129 % 59.5-142

Cardinal Laboratories

\*=Accredited Analyte

PLEASE NOTE: Liability and Damages. Cardinal's liability and client's exclusive remedy for any claim arising, whether based in contract or tort, shall be limited to the amount paid by client for analyses. All claims, including those for negligence and any other cause whatsoever shall be deemed waived unless made in writing and received by Cardinal within thirty (30) days after completion of the applicable service. In no event shall Cardinal be liable for incidental or consequential damages, including, without limitation, business interruptions, loss of use, or loss of profits incurred by client, its subsidiaries, affiliates or successors arising out of or related to the performance of the services hereunder by Cardinal, regardless of whether such claim is based upon any of the above stated reasons or otherwise. Results relate only to the samples identified above. This report shall not be reproduced except in full with written approval of Cardinal Laboratories.

Celey D. Keene, Lab Director/Quality Manager



PHONE (575) 393-2326 ° 101 E. MARLAND ° HOBBS, NM 88240

**Analytical Results For:**

ENSOLUM, LLC  
 BEAUX JENNINGS  
 705 W WADLEY AVE.  
 MIDLAND TX, 79705  
 Fax To:

Received: 05/10/2022  
 Reported: 05/13/2022  
 Project Name: SUNDANCE SDS 11-1 SWD/BAT  
 Project Number: 03B1417042  
 Project Location: EDDY COUNTY, NM

Sampling Date: 05/10/2022  
 Sampling Type: Soil  
 Sampling Condition: \*\* (See Notes)  
 Sample Received By: Shalyn Rodriguez

**Sample ID: SP - 3 0'-1' (H221978-13)**

BTEx 8021B		mg/kg		Analyzed By: MS/						
Analyte	Result	Reporting Limit	Analyzed	Method Blank	BS	% Recovery	True Value QC	RPD	Qualifier	
Benzene*	<0.050	0.050	05/12/2022	ND	2.04	102	2.00	3.39		
Toluene*	<0.050	0.050	05/12/2022	ND	2.01	100	2.00	3.68		
Ethylbenzene*	<0.050	0.050	05/12/2022	ND	1.89	94.6	2.00	3.84		
Total Xylenes*	<0.150	0.150	05/12/2022	ND	5.92	98.7	6.00	4.93		
Total BTEx	<0.300	0.300	05/12/2022	ND						

Surrogate: 4-Bromofluorobenzene (PID) 101 % 69.9-140

Chloride, SM4500CI-B		mg/kg		Analyzed By: GM						
Analyte	Result	Reporting Limit	Analyzed	Method Blank	BS	% Recovery	True Value QC	RPD	Qualifier	
Chloride	3440	16.0	05/11/2022	ND	432	108	400	0.00		

TPH 8015M		mg/kg		Analyzed By: MS				S-04	
Analyte	Result	Reporting Limit	Analyzed	Method Blank	BS	% Recovery	True Value QC	RPD	Qualifier
GRO C6-C10*	<10.0	10.0	05/12/2022	ND	198	99.2	200	4.99	
DRO >C10-C28*	1170	10.0	05/12/2022	ND	191	95.5	200	1.89	
EXT DRO >C28-C36	302	10.0	05/12/2022	ND					

Surrogate: 1-Chlorooctane 129 % 66.9-136

Surrogate: 1-Chlorooctadecane 154 % 59.5-142

Cardinal Laboratories

\*=Accredited Analyte

PLEASE NOTE: Liability and Damages. Cardinal's liability and client's exclusive remedy for any claim arising, whether based in contract or tort, shall be limited to the amount paid by client for analyses. All claims, including those for negligence and any other cause whatsoever shall be deemed waived unless made in writing and received by Cardinal within thirty (30) days after completion of the applicable service. In no event shall Cardinal be liable for incidental or consequential damages, including, without limitation, business interruptions, loss of use, or loss of profits incurred by client, its subsidiaries, affiliates or successors arising out of or related to the performance of the services hereunder by Cardinal, regardless of whether such claim is based upon any of the above stated reasons or otherwise. Results relate only to the samples identified above. This report shall not be reproduced except in full with written approval of Cardinal Laboratories.

Celey D. Keene, Lab Director/Quality Manager



PHONE (575) 393-2326 ° 101 E. MARLAND ° HOBBS, NM 88240

**Analytical Results For:**

ENSOLUM, LLC  
 BEAUX JENNINGS  
 705 W WADLEY AVE.  
 MIDLAND TX, 79705  
 Fax To:

Received: 05/10/2022  
 Reported: 05/13/2022  
 Project Name: SUNDANCE SDS 11-1 SWD/BAT  
 Project Number: 03B1417042  
 Project Location: EDDY COUNTY, NM

Sampling Date: 05/10/2022  
 Sampling Type: Soil  
 Sampling Condition: \*\* (See Notes)  
 Sample Received By: Shalyn Rodriguez

**Sample ID: SP - 3 1'-2' (H221978-14)**

BTEx 8021B		mg/kg		Analyzed By: MS\					
Analyte	Result	Reporting Limit	Analyzed	Method Blank	BS	% Recovery	True Value QC	RPD	Qualifier
Benzene*	<0.050	0.050	05/11/2022	ND	2.22	111	2.00	10.5	
Toluene*	<0.050	0.050	05/11/2022	ND	2.21	110	2.00	11.2	
Ethylbenzene*	<0.050	0.050	05/11/2022	ND	2.14	107	2.00	9.92	
Total Xylenes*	<0.150	0.150	05/11/2022	ND	6.62	110	6.00	9.99	
Total BTEx	<0.300	0.300	05/11/2022	ND					

Surrogate: 4-Bromofluorobenzene (PID) 102 % 69.9-140

Chloride, SM4500CI-B		mg/kg		Analyzed By: GM						
Analyte	Result	Reporting Limit	Analyzed	Method Blank	BS	% Recovery	True Value QC	RPD	Qualifier	
Chloride	2960	16.0	05/11/2022	ND	432	108	400	0.00		

TPH 8015M		mg/kg		Analyzed By: MS				S-04	
Analyte	Result	Reporting Limit	Analyzed	Method Blank	BS	% Recovery	True Value QC	RPD	Qualifier
GRO C6-C10*	<10.0	10.0	05/12/2022	ND	198	99.2	200	4.99	
DRO >C10-C28*	445	10.0	05/12/2022	ND	191	95.5	200	1.89	
EXT DRO >C28-C36	119	10.0	05/12/2022	ND					

Surrogate: 1-Chlorooctane 131 % 66.9-136

Surrogate: 1-Chlorooctadecane 144 % 59.5-142

Cardinal Laboratories

\*=Accredited Analyte

PLEASE NOTE: Liability and Damages. Cardinal's liability and client's exclusive remedy for any claim arising, whether based in contract or tort, shall be limited to the amount paid by client for analyses. All claims, including those for negligence and any other cause whatsoever shall be deemed waived unless made in writing and received by Cardinal within thirty (30) days after completion of the applicable service. In no event shall Cardinal be liable for incidental or consequential damages, including, without limitation, business interruptions, loss of use, or loss of profits incurred by client, its subsidiaries, affiliates or successors arising out of or related to the performance of the services hereunder by Cardinal, regardless of whether such claim is based upon any of the above stated reasons or otherwise. Results relate only to the samples identified above. This report shall not be reproduced except in full with written approval of Cardinal Laboratories.

Celey D. Keene, Lab Director/Quality Manager





PHONE (575) 393-2326 ° 101 E. MARLAND ° HOBBS, NM 88240

**Analytical Results For:**

ENSOLUM, LLC  
 BEAUX JENNINGS  
 705 W WADLEY AVE.  
 MIDLAND TX, 79705  
 Fax To:

Received: 05/10/2022  
 Reported: 05/13/2022  
 Project Name: SUNDANCE SDS 11-1 SWD/BAT  
 Project Number: 03B1417042  
 Project Location: EDDY COUNTY, NM

Sampling Date: 05/10/2022  
 Sampling Type: Soil  
 Sampling Condition: \*\* (See Notes)  
 Sample Received By: Shalyn Rodriguez

**Sample ID: SP - 3 2'-3' (H221978-15)**

BTEx 8021B			mg/kg							
			Analyzed By: MS\							
Analyte	Result	Reporting Limit	Analyzed	Method Blank	BS	% Recovery	True Value QC	RPD	Qualifier	
Benzene*	<0.050	0.050	05/11/2022	ND	2.22	111	2.00	10.5		
Toluene*	<0.050	0.050	05/11/2022	ND	2.21	110	2.00	11.2		
Ethylbenzene*	<0.050	0.050	05/11/2022	ND	2.14	107	2.00	9.92		
Total Xylenes*	<0.150	0.150	05/11/2022	ND	6.62	110	6.00	9.99		
Total BTEX	<0.300	0.300	05/11/2022	ND						

Surrogate: 4-Bromofluorobenzene (PID) 101 % 69.9-140

Chloride, SM4500Cl-B			mg/kg							
			Analyzed By: GM							
Analyte	Result	Reporting Limit	Analyzed	Method Blank	BS	% Recovery	True Value QC	RPD	Qualifier	
Chloride	3680	16.0	05/11/2022	ND	432	108	400	0.00		

TPH 8015M			mg/kg							
			Analyzed By: MS							
Analyte	Result	Reporting Limit	Analyzed	Method Blank	BS	% Recovery	True Value QC	RPD	Qualifier	
GRO C6-C10*	<10.0	10.0	05/12/2022	ND	198	99.2	200	4.99		
DRO >C10-C28*	104	10.0	05/12/2022	ND	191	95.5	200	1.89		
EXT DRO >C28-C36	30.9	10.0	05/12/2022	ND						

Surrogate: 1-Chlorooctane 124 % 66.9-136

Surrogate: 1-Chlorooctadecane 134 % 59.5-142

Cardinal Laboratories

\*=Accredited Analyte

PLEASE NOTE: Liability and Damages. Cardinal's liability and client's exclusive remedy for any claim arising, whether based in contract or tort, shall be limited to the amount paid by client for analyses. All claims, including those for negligence and any other cause whatsoever shall be deemed waived unless made in writing and received by Cardinal within thirty (30) days after completion of the applicable service. In no event shall Cardinal be liable for incidental or consequential damages, including, without limitation, business interruptions, loss of use, or loss of profits incurred by client, its subsidiaries, affiliates or successors arising out of or related to the performance of the services hereunder by Cardinal, regardless of whether such claim is based upon any of the above stated reasons or otherwise. Results relate only to the samples identified above. This report shall not be reproduced except in full with written approval of Cardinal Laboratories.

Celey D. Keene, Lab Director/Quality Manager



PHONE (575) 393-2326 ° 101 E. MARLAND ° HOBBS, NM 88240

**Analytical Results For:**

ENSOLUM, LLC  
 BEAUX JENNINGS  
 705 W WADLEY AVE.  
 MIDLAND TX, 79705  
 Fax To:

Received: 05/10/2022  
 Reported: 05/13/2022  
 Project Name: SUNDANCE SDS 11-1 SWD/BAT  
 Project Number: 03B1417042  
 Project Location: EDDY COUNTY, NM

Sampling Date: 05/10/2022  
 Sampling Type: Soil  
 Sampling Condition: \*\* (See Notes)  
 Sample Received By: Shalyn Rodriguez

**Sample ID: SP - 3 3'-4' (H221978-16)**

BTX 8021B			mg/kg							
			Analyzed By: MS\							
Analyte	Result	Reporting Limit	Analyzed	Method Blank	BS	% Recovery	True Value QC	RPD	Qualifier	
Benzene*	<0.050	0.050	05/11/2022	ND	2.22	111	2.00	10.5		
Toluene*	<0.050	0.050	05/11/2022	ND	2.21	110	2.00	11.2		
Ethylbenzene*	<0.050	0.050	05/11/2022	ND	2.14	107	2.00	9.92		
Total Xylenes*	<0.150	0.150	05/11/2022	ND	6.62	110	6.00	9.99		
Total BTEX	<0.300	0.300	05/11/2022	ND						

Surrogate: 4-Bromofluorobenzene (PID) 102 % 69.9-140

Chloride, SM4500CI-B			mg/kg							
			Analyzed By: GM							
Analyte	Result	Reporting Limit	Analyzed	Method Blank	BS	% Recovery	True Value QC	RPD	Qualifier	
Chloride	5760	16.0	05/11/2022	ND	432	108	400	0.00		

TPH 8015M			mg/kg							
			Analyzed By: MS							
Analyte	Result	Reporting Limit	Analyzed	Method Blank	BS	% Recovery	True Value QC	RPD	Qualifier	
GRO C6-C10*	<10.0	10.0	05/12/2022	ND	181	90.6	200	3.21		
DRO >C10-C28*	31.4	10.0	05/12/2022	ND	193	96.7	200	0.148		
EXT DRO >C28-C36	<10.0	10.0	05/12/2022	ND						

Surrogate: 1-Chlorooctane 112 % 66.9-136

Surrogate: 1-Chlorooctadecane 129 % 59.5-142

Cardinal Laboratories

\*=Accredited Analyte

PLEASE NOTE: Liability and Damages. Cardinal's liability and client's exclusive remedy for any claim arising, whether based in contract or tort, shall be limited to the amount paid by client for analyses. All claims, including those for negligence and any other cause whatsoever shall be deemed waived unless made in writing and received by Cardinal within thirty (30) days after completion of the applicable service. In no event shall Cardinal be liable for incidental or consequential damages, including, without limitation, business interruptions, loss of use, or loss of profits incurred by client, its subsidiaries, affiliates or successors arising out of or related to the performance of the services hereunder by Cardinal, regardless of whether such claim is based upon any of the above stated reasons or otherwise. Results relate only to the samples identified above. This report shall not be reproduced except in full with written approval of Cardinal Laboratories.

Celey D. Keene, Lab Director/Quality Manager



PHONE (575) 393-2326 ° 101 E. MARLAND ° HOBBS, NM 88240

### Notes and Definitions

S-06	The recovery of this surrogate is outside control limits due to sample dilution required from high analyte concentration and/or matrix interference's.
S-04	The surrogate recovery for this sample is outside of established control limits due to a sample matrix effect.
QR-03	The RPD value for the sample duplicate or MS/MSD was outside of QC acceptance limits due to matrix interference. QC batch accepted based on LCS and/or LCSD recovery and/or RPD values.
QM-07	The spike recovery was outside acceptance limits for the MS and/or MSD. The batch was accepted based on acceptable LCS recovery.
ND	Analyte NOT DETECTED at or above the reporting limit
RPD	Relative Percent Difference
**	Samples not received at proper temperature of 6°C or below.
***	Insufficient time to reach temperature.
-	Chloride by SM4500Cl-B does not require samples be received at or below 6°C Samples reported on an as received basis (wet) unless otherwise noted on report

Cardinal Laboratories

\*=Accredited Analyte

PLEASE NOTE: Liability and Damages. Cardinal's liability and client's exclusive remedy for any claim arising, whether based in contract or tort, shall be limited to the amount paid by client for analyses. All claims, including those for negligence and any other cause whatsoever shall be deemed waived unless made in writing and received by Cardinal within thirty (30) days after completion of the applicable service. In no event shall Cardinal be liable for incidental or consequential damages, including, without limitation, business interruptions, loss of use, or loss of profits incurred by client, its subsidiaries, affiliates or successors arising out of or related to the performance of the services hereunder by Cardinal, regardless of whether such claim is based upon any of the above stated reasons or otherwise. Results relate only to the samples identified above. This report shall not be reproduced except in full with written approval of Cardinal Laboratories.

A handwritten signature in black ink, appearing to read "Celey D. Keene".

Celey D. Keene, Lab Director/Quality Manager





101 East Marland, Hobbs, NM 88240  
(575) 393-2326 FAX (575) 393-2476

## CHAIN-OF-CUSTODY AND ANALYSIS REQUEST

1 of 2

Company Name: <u>Ensochem, LLC</u>		BILL TO		ANALYSIS REQUEST	
Project Manager: <u>Breux Jennings</u>		P.O. #:			
Address: <u>601 N. McJannet St. Ste 400</u>		Company: <u>Oxy USA, Inc.</u>			
City: <u>M. J. Jend</u>		Attn: <u>M. J. Jend</u>			
State: <u>TX</u> Zip: <u>79701</u>		Address:			
Phone #: <u>(214) 219 8858</u> Fax #: <u>-</u>		City:			
Project #: <u>03B1417042</u> Project Owner: <u>-</u>		State:			
Project Name: <u>Surface SDS 11-1 SMD/BAT</u>		Zip:			
Project Location: <u>Eddy County, NM</u>		Phone #: <u>(575) 390-2828</u>			
Sampler Name: <u>Kelly Leary</u>		Fax #:			
FOR LAB USE ONLY		PRESERV.		SAMPLING	
Lab I.D.	Sample I.D.	Depth	(G)RAB OR (C)OMP.	# CONTAINERS	MATRIX
					GROUNDWATER
					WASTEWATER
					SOIL
					OIL
					SLUDGE
					OTHER :
					ACID/BASE:
					ICE / COOL
					OTHER :
					DATE
					TIME
1	South	0'-1'	C 1	X	5/10/22 1045
2	West	0'-1'	C 1	X	5/10/22 1055
3	East	0'-1'	C 1	X	5/10/22 1100
4	North	0'-1'	C 1	X	5/10/22 1120
5	SP-1	0'-1'	C 1	X	5/10/22 1130
6	SP-1	1'-2'	C 1	X	5/10/22 1135
7	SP-1	2'-3'	C 1	X	5/10/22 1140
8	SP-1	3'-4'	C 1	X	5/10/22 1145
9	SP-2	0'-1'	C 1	X	5/10/22 1210
10	SP-2	1'-2'	C 1	X	5/10/22 1215
PLEASE NOTE: Liability and Damages. Cardinal's liability and client's exclusive remedy for any claim arising from this contract or tort, shall be limited to the amount paid by the client for the analysis. All claims including those for negligence and any other cause whatsoever shall be deemed waived unless made in writing and received by Cardinal within 30 days after completion of the applicable service. In no event shall Cardinal be liable for incidental or consequential damages, including without limitation, business interruptions, loss of use, or loss of profits incurred by client, its subsidiaries, affiliates or successors arising out of or related to the performance of services hereunder by Cardinal, regardless of whether such claim is based upon any of the above stated reasons or otherwise.		Relinquished By: <u>[Signature]</u>		Received By: <u>[Signature]</u>	
Date: <u>5/10/22</u>		Time: <u>1432</u>		Received By: <u>[Signature]</u>	
Relinquished By: <u>[Signature]</u>		Date: <u>5/10/22</u>		Time: <u>1432</u>	
Delivered By: (Circle One)		Observed Temp. °C: <u>12.12</u>		Sample Condition	
Sampler - UPS - Bus - Other:		Corrected Temp. °C: <u>11.60</u>		Cool Intact <input checked="" type="checkbox"/> Yes <input type="checkbox"/> No	
				Intact <input checked="" type="checkbox"/> Yes <input type="checkbox"/> No	
				CHECKED BY: <u>[Signature]</u> (Initials)	
				Turnaround Time: <u>Standard</u> <input checked="" type="checkbox"/> Rush <input type="checkbox"/>	
				Thermometer ID #113 <input checked="" type="checkbox"/> Correction Factor -0.5°C <input type="checkbox"/>	
				Bacteria (only) Sample Condition	
				Cool Intact <input checked="" type="checkbox"/> Yes <input type="checkbox"/> No	
				Observed Temp. °C	
				Corrected Temp. °C	
				REMARKS: <u>Breux Jennings@ensolum.com</u>	
				Verbal Result: <input type="checkbox"/> Yes <input type="checkbox"/> No Add'l Phone #:	
				All Results are emailed. Please provide Email address:	

CUSTODY SEAL

Date 05/10/2022Signature [Signature]

**Thermo**  
SCIENTIFIC





### CHAIN-OF-CUSTODY AND ANALYSIS REQUEST

২৪২

† Cardinal cannot accept verbal changes. Please email changes to [celej.keene@cardinallabsnm.com](mailto:celej.keene@cardinallabsnm.com)



## APPENDIX F

C-141



District I  
1625 N. French Dr., Hobbs, NM 88240  
District II  
811 S. First St., Artesia, NM 88210  
District III  
1000 Rio Brazos Road, Aztec, NM 87410  
District IV  
1220 S. St. Francis Dr., Santa Fe, NM 87505

State of New Mexico  
Energy Minerals and Natural  
Resources Department  
  
Oil Conservation Division  
1220 South St. Francis Dr.  
Santa Fe, NM 87505

Form C-141  
Revised August 24, 2018  
Submit to appropriate OCD District office

Incident ID	nAPP2215134499
District RP	
Facility ID	
Application ID	

## Release Notification

### Responsible Party

Responsible Party: Oxy USA Inc.	OGRID: 16696
Contact Name: Wade Dittrich	Contact Telephone: 575-390-2828
Contact email: wade_dittrich@oxy.com	Incident # (assigned by OCD)
Contact mailing address: PO Box 4294, Houston, TX 77210	

### Location of Release Source

Latitude 32.240587

Longitude -103.726100

(NAD 83 in decimal degrees to 5 decimal places)

Site Name: Sundance-SDS 11-1 SWD/BAT	Site Type: Oil/Produced Water Gathering Line
Date Release Discovered: 5/1/2022	API# (if applicable)

Unit Letter	Section	Township	Range	County
P	1	24S	31E	Eddy

Surface Owner: ☐ State ☒ Federal ☐ Tribal ☐ Private (Name: \_\_\_\_\_)

### Nature and Volume of Release

Material(s) Released (Select all that apply and attach calculations or specific justification for the volumes provided below)

<input checked="" type="checkbox"/> Crude Oil	Volume Released (bbls): 35	Volume Recovered (bbls): 30
<input checked="" type="checkbox"/> Produced Water	Volume Released (bbls): 340	Volume Recovered (bbls): 320
	Is the concentration of dissolved chloride in the produced water >10,000 mg/l?	<input checked="" type="checkbox"/> Yes <input type="checkbox"/> No
<input type="checkbox"/> Condensate	Volume Released (bbls)	Volume Recovered (bbls)
<input type="checkbox"/> Natural Gas	Volume Released (Mcf)	Volume Recovered (Mcf)
<input type="checkbox"/> Other (describe)	Volume/Weight Released (provide units)	Volume/Weight Recovered (provide units)

Cause of Release: Suspected corrosion on a 4-inch gathering line.

State of New Mexico  
Oil Conservation Division

Incident ID	nAPP2215134499
District RP	
Facility ID	
Application ID	

Was this a major release as defined by 19.15.29.7(A) NMAC?

☒ Yes ☐ No

If YES, for what reason(s) does the responsible party consider this a major release?  
Release is greater than 25 barrels.

If YES, was immediate notice given to the OCD? By whom? To whom? When and by what means (phone, email, etc)?  
Yes, by Wade Dittrich of Oxy via email to [OCD.enviro@state.nm.us](mailto:OCD.enviro@state.nm.us) and [BLM\\_NM\\_CFO\\_Spill@blm.gov](mailto:BLM_NM_CFO_Spill@blm.gov) on 5/1/2022 at 1430.

## Initial Response

*The responsible party must undertake the following actions immediately unless they could create a safety hazard that would result in injury*

- ☒ The source of the release has been stopped.
- ☒ The impacted area has been secured to protect human health and the environment.
- ☒ Released materials have been contained via the use of berms or dikes, absorbent pads, or other containment devices.
- ☒ All free liquids and recoverable materials have been removed and managed appropriately.

If all the actions described above have not been undertaken, explain why:

Per 19.15.29.8 B. (4) NMAC the responsible party may commence remediation immediately after discovery of a release. If remediation has begun, please attach a narrative of actions to date. If remedial efforts have been successfully completed or if the release occurred within a lined containment area (see 19.15.29.11(A)(5)(a) NMAC), please attach all information needed for closure evaluation.

I hereby certify that the information given above is true and complete to the best of my knowledge and understand that pursuant to OCD rules and regulations all operators are required to report and/or file certain release notifications and perform corrective actions for releases which may endanger public health or the environment. The acceptance of a C-141 report by the OCD does not relieve the operator of liability should their operations have failed to adequately investigate and remediate contamination that pose a threat to groundwater, surface water, human health or the environment. In addition, OCD acceptance of a C-141 report does not relieve the operator of responsibility for compliance with any other federal, state, or local laws and/or regulations.

Printed Name: Wade Dittrich

Title: Environmental Specialist

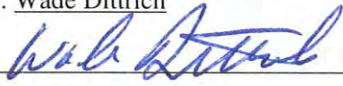
Signature: 

Date: 5-25-22

email: wade\_dittrich@oxy.com

Telephone: 575-390-2828

### OCD Only

Received by: \_\_\_\_\_ Date: \_\_\_\_\_



State of New Mexico  
Oil Conservation Division

Incident ID	nAPP2215134499
District RP	
Facility ID	
Application ID	

## Site Assessment/Characterization

*This information must be provided to the appropriate district office no later than 90 days after the release discovery date.*

What is the shallowest depth to groundwater beneath the area affected by the release?	<u>N/A</u> (ft bgs)
Did this release impact groundwater or surface water?	<input type="checkbox"/> Yes <input checked="" type="checkbox"/> No
Are the lateral extents of the release within 300 feet of a continuously flowing watercourse or any other significant watercourse?	<input type="checkbox"/> Yes <input checked="" type="checkbox"/> No
Are the lateral extents of the release within 200 feet of any lakebed, sinkhole, or playa lake (measured from the ordinary high-water mark)?	<input type="checkbox"/> Yes <input checked="" type="checkbox"/> No
Are the lateral extents of the release within 300 feet of an occupied permanent residence, school, hospital, institution, or church?	<input type="checkbox"/> Yes <input checked="" type="checkbox"/> No
Are the lateral extents of the release within 500 horizontal feet of a spring or a private domestic fresh water well used by less than five households for domestic or stock watering purposes?	<input type="checkbox"/> Yes <input checked="" type="checkbox"/> No
Are the lateral extents of the release within 1000 feet of any other fresh water well or spring?	<input type="checkbox"/> Yes <input checked="" type="checkbox"/> No
Are the lateral extents of the release within incorporated municipal boundaries or within a defined municipal fresh water well field?	<input type="checkbox"/> Yes <input checked="" type="checkbox"/> No
Are the lateral extents of the release within 300 feet of a wetland?	<input type="checkbox"/> Yes <input checked="" type="checkbox"/> No
Are the lateral extents of the release overlying a subsurface mine?	<input type="checkbox"/> Yes <input checked="" type="checkbox"/> No
Are the lateral extents of the release overlying an unstable area such as karst geology?	<input type="checkbox"/> Yes <input checked="" type="checkbox"/> No
Are the lateral extents of the release within a 100-year floodplain?	<input type="checkbox"/> Yes <input checked="" type="checkbox"/> No
Did the release impact areas <b>not</b> on an exploration, development, production, or storage site?	<input checked="" type="checkbox"/> Yes <input type="checkbox"/> No

Attach a comprehensive report (electronic submittals in .pdf format are preferred) demonstrating the lateral and vertical extents of soil contamination associated with the release have been determined. Refer to 19.15.29.11 NMAC for specifics.

**Characterization Report Checklist:** *Each of the following items must be included in the report.*

- ☒ Scaled site map showing impacted area, surface features, subsurface features, delineation points, and monitoring wells.
- ☒ Field data
- ☒ Data table of soil contaminant concentration data
- ☒ Depth to water determination
- ☒ Determination of water sources and significant watercourses within ½-mile of the lateral extents of the release
- ☒ Boring or excavation logs
- ☒ Photographs including date and GIS information
- ☒ Topographic/Aerial maps
- ☒ Laboratory data including chain of custody

If the site characterization report does not include completed efforts at remediation of the release, the report must include a proposed remediation plan. That plan must include the estimated volume of material to be remediated, the proposed remediation technique, proposed sampling plan and methods, anticipated timelines for beginning and completing the remediation. The closure criteria for a release are contained in Table 1 of 19.15.29.12 NMAC, however, use of the table is modified by site- and release-specific parameters.



State of New Mexico  
Oil Conservation Division

Incident ID	nAPP2215134499
District RP	
Facility ID	
Application ID	

I hereby certify that the information given above is true and complete to the best of my knowledge and understand that pursuant to OCD rules and regulations all operators are required to report and/or file certain release notifications and perform corrective actions for releases which may endanger public health or the environment. The acceptance of a C-141 report by the OCD does not relieve the operator of liability should their operations have failed to adequately investigate and remediate contamination that pose a threat to groundwater, surface water, human health or the environment. In addition, OCD acceptance of a C-141 report does not relieve the operator of responsibility for compliance with any other federal, state, or local laws and/or regulations.

Printed Name: Wade DittrichTitle: Environmental Specialist

Signature: \_\_\_\_\_

Date: \_\_\_\_\_

email: wade\_dittrich@oxy.comTelephone: 575-390-2828**OCD Only**Received by: Jocelyn HarimonDate: 08/04/2022

Incident ID	nAPP2215134499
District RP	
Facility ID	
Application ID	

## Remediation Plan

**Remediation Plan Checklist:** *Each of the following items must be included in the plan.*

- ☒ Detailed description of proposed remediation technique
- ☒ Scaled sitemap with GPS coordinates showing delineation points
- ☒ Estimated volume of material to be remediated
- ☒ Closure criteria is to Table 1 specifications subject to 19.15.29.12(C)(4) NMAC
- ☒ Proposed schedule for remediation (note if remediation plan timeline is more than 90 days OCD approval is required)

**Deferral Requests Only:** *Each of the following items must be confirmed as part of any request for deferral of remediation.*

- ☐ Contamination must be in areas immediately under or around production equipment where remediation could cause a major facility deconstruction.
- ☐ Extents of contamination must be fully delineated.
- ☐ Contamination does not cause an imminent risk to human health, the environment, or groundwater.

I hereby certify that the information given above is true and complete to the best of my knowledge and understand that pursuant to OCD rules and regulations all operators are required to report and/or file certain release notifications and perform corrective actions for releases which may endanger public health or the environment. The acceptance of a C-141 report by the OCD does not relieve the operator of liability should their operations have failed to adequately investigate and remediate contamination that pose a threat to groundwater, surface water, human health or the environment. In addition, OCD acceptance of a C-141 report does not relieve the operator of responsibility for compliance with any other federal, state, or local laws and/or regulations.

Printed Name: Wade Dittrich

Title: Environmental Specialist

Signature: 

Date: 8.3.22

email: wade\_dittrich@oxy.com

Telephone: 575-390-2828

**OCD Only**

Jocelyn Harimon

08/04/2022

Received by: \_\_\_\_\_ Date: \_\_\_\_\_

☐ Approved ☒ Approved with Attached Conditions of Approval ☐ Denied ☐ Deferral Approved

Signature: 

Date: 11/18/2022

**District I**

1625 N. French Dr., Hobbs, NM 88240  
Phone:(575) 393-6161 Fax:(575) 393-0720

**District II**

811 S. First St., Artesia, NM 88210  
Phone:(575) 748-1283 Fax:(575) 748-9720

**District III**

1000 Rio Brazos Rd., Aztec, NM 87410  
Phone:(505) 334-6178 Fax:(505) 334-6170

**District IV**

1220 S. St Francis Dr., Santa Fe, NM 87505  
Phone:(505) 476-3470 Fax:(505) 476-3462

**State of New Mexico**  
**Energy, Minerals and Natural Resources**  
**Oil Conservation Division**  
**1220 S. St Francis Dr.**  
**Santa Fe, NM 87505**

CONDITIONS

Action 131482

**CONDITIONS**

Operator: OXY USA INC P.O. Box 4294 Houston, TX 772104294	OGRID: 16696
	Action Number: 131482
	Action Type: [C-141] Release Corrective Action (C-141)

**CONDITIONS**

Created By	Condition	Condition Date
jharimon	<ul style="list-style-type: none"><li>• If evidence of depth to ground water within a ½ mile radius of the site cannot be provided, impacted soils will need to meet Table 1 Closure Criteria for ground water at a depth of 50 feet or less.</li><li>• Please continue to horizontally delineate the spill to 600 mg/kg for chlorides and TPH to 100 mg/kg and include sample points in your next report after closure criteria limits have been met. Surface sample points and sidewalls on the edge of the release need to be delineated to 600 mg/kg for chlorides and 100 mg/kg for TPH for the spill to be horizontally delineated.</li><li>• Please collect more confirmation samples, representing no more than 200 square feet. Alternately, without division approval, the responsible party may elect to perform a composite and grab sample plan of the remediated area where each composite sample is not representative of more than 200 square feet 19.15.29.12D(1)(c).</li></ul>	11/18/2022