

State of New Mexico
Oil Conservation Division

Incident ID	NRM2024759404
District RP	
Facility ID	
Application ID	

Closure

The responsible party must attach information demonstrating they have complied with all applicable closure requirements and any conditions or directives of the OCD. This demonstration should be in the form of a comprehensive report (electronic submittals in .pdf format are preferred) including a scaled site map, sampling diagrams, relevant field notes, photographs of any excavation prior to backfilling, laboratory data including chain of custody documents of final sampling, and a narrative of the remedial activities. Refer to 19.15.29.12 NMAC.

Closure Report Attachment Checklist: *Each of the following items must be included in the closure report.*

- ☒ A scaled site and sampling diagram as described in 19.15.29.11 NMAC
- ☐ Photographs of the remediated site prior to backfill or photos of the liner integrity if applicable (Note: appropriate OCD District office must be notified 2 days prior to liner inspection)
- ☐ Laboratory analyses of final sampling (Note: appropriate ODC District office must be notified 2 days prior to final sampling)
- ☒ Description of remediation activities

I hereby certify that the information given above is true and complete to the best of my knowledge and understand that pursuant to OCD rules and regulations all operators are required to report and/or file certain release notifications and perform corrective actions for releases which may endanger public health or the environment. The acceptance of a C-141 report by the OCD does not relieve the operator of liability should their operations have failed to adequately investigate and remediate contamination that pose a threat to groundwater, surface water, human health or the environment. In addition, OCD acceptance of a C-141 report does not relieve the operator of responsibility for compliance with any other federal, state, or local laws and/or regulations. The responsible party acknowledges they must substantially restore, reclaim, and re-vegetate the impacted surface area to the conditions that existed prior to the release or their final land use in accordance with 19.15.29.13 NMAC including notification to the OCD when reclamation and re-vegetation are complete.

Printed Name: Chad Hensley.

Title: HSE Coordinator

Signature: _____

Date:

email: chensley@spurenergy.com

Telephone: 346-339-1494

OCD OnlyReceived by: Jocelyn HarimonDate: 09/09/2022

Closure approval by the OCD does not relieve the responsible party of liability should their operations have failed to adequately investigate and remediate contamination that poses a threat to groundwater, surface water, human health, or the environment nor does not relieve the responsible party of compliance with any other federal, state, or local laws and/or regulations.

Closure Approved by: Robert Hamlet Date: 12/8/2022Printed Name: Robert HamletTitle: Environmental Specialist - Advanced

LINER INSPECTION AND CLOSURE REPORT

REPORTABLE RELEASE

Spur Energy Partners
California 29 Fee #1 Battery
Incident ID: NRM2024759404
Eddy County, NM

Prepared by:



Paragon Environmental LLC
1601 N. TURNER ST. STE.500
Hobbs, NM 88240
575-964-7814

GENERAL DETAILS

This report was prepared by Paragon Environmental LLC (Paragon) in response to the release for Spur Energy Partners (Spur) at the **California 29 Fee #1 Battery (California)**.

API#: 30-015-39195

Site Coordinates: Latitude: 32.7177887 Longitude: -104.4096298

Unit UL L, Section 29, Township 18S, Range 26E

Incident ID: NRM2024759404

REGULATORY FRAMEWORK

Depth to Groundwater: According to the New Mexico State of Engineers Office, the nearest water data is less than 1/2 of a mile away and is 100 feet below ground surface (BGS). See Appendix A for details.

Soil Survey: Per the New Mexico Bureau of Geology and Mineral Resources, the geology is in the Piedmont alluvial deposits (Holocene to lower Pleistocene)-Includes deposits of higher gradient tributaries bordering major stream valleys, alluvial veneers of the piedmont slope, and alluvial fans. May locally include uppermost Pliocene deposits (QP). According to the United States Department of Agriculture Natural Resources Conservation Service soil survey, the soil in this area is comprised of the Reagan loam, with 0 to 1 percent slopes. The drainage courses in this area are well-drained. The karst geology in the area of the California is not in a High Karst area. See the map below.

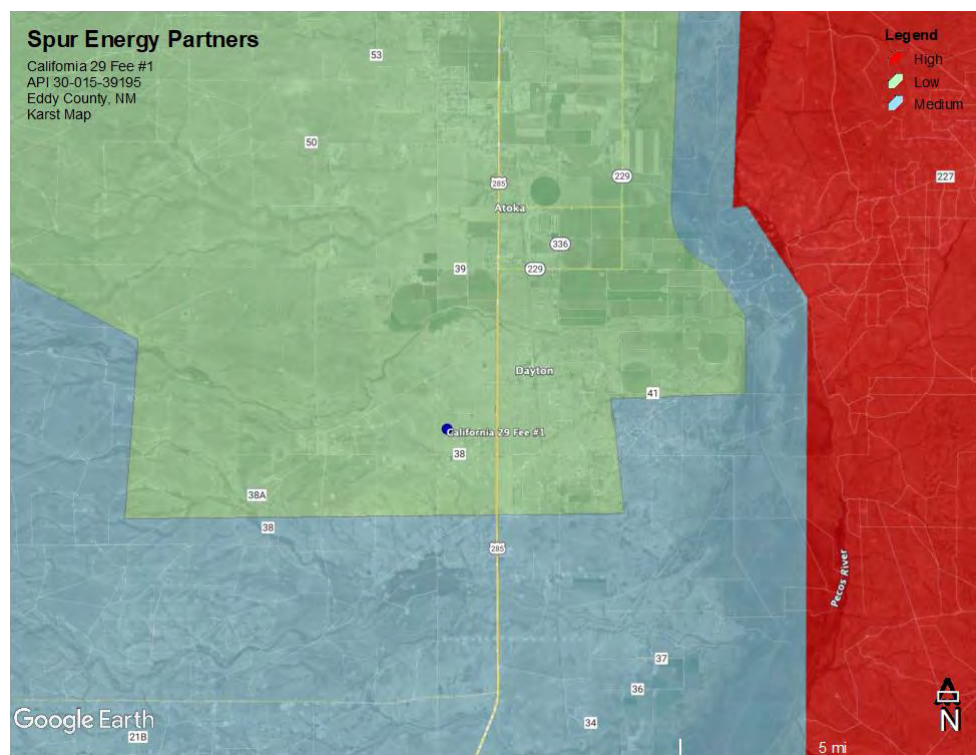

RELEASE DETAILS

This incident occurred from corrosion on the 4-inch load line coming off the water tank. This resulted in the release of 40 bbls of Produced Water that was contained in the Falcon Lined Containment. A vacuum truck was dispatched and recovered the 39.5 bbls of fluids.

Date of Spill: 09/01/2020

Type of Spill: ☐ Crude Oil ☒ Produced Water ☐ Condensate ☐ Other (Specify):

Comments: Reportable release.

Released: 40 bbls of Produced Water

Recovered: 39.5 bbls of Produced Water

INITIAL SITE ASSESSMENT

On July 12, 2022, Paragon went to the California and conducted an initial assessment. There was obvious staining on the liner from the spill. There was nothing outside the containment that showed any signs that the liner had been breached. Therefore, no samples were taken. See the site map below showing the affected area.



REMEDIATION ACTIVITIES

On July 18, 2022, Paragon returned to the site with equipment and personnel to conduct cleanup activities. We initially sprayed the affected area with surface cleaner. We then power washed and squeegeed the runoff to where the vacuum truck could capture the fluids.

On August 6, 2022, Paragon returned to the site to conduct a liner inspection. A 48-hour notification was sent out to the NMOCD on August 3, 2022. The liner inspection concluded that the liner was all intact and in good condition. The integrity of the liner appears to have the ability to contain spills. See Appendix D for the email notification and liner report.

CLOSURE REQUEST

After careful review, Paragon requests that the incident, NAPP2134127547, be closed. Spur has complied with the applicable closure requirements. If you have any questions or need additional information, please contact Chris Jones at 575-964-7814 or chris@paragonenvironmental.net.

Respectfully,



Chris Jones
Environmental Professional
Paragon Environmental LLC

Attachments

Figures:

- 1- Topo Map
- 2- Aerial Map

Appendices:

- Appendix A- Referenced Water Data
- Appendix B- Soil Survey & FEMA Flood Map
- Appendix C- C-141
- Appendix D- Email, Liner Inspection and Photographic Documentation



Figures:

- 1-Topo Map
- 2- Aerial Map

Spur Energy Partners

California 29 Fee #1
API 30-015-39195
Eddy County, NM
Topo Map

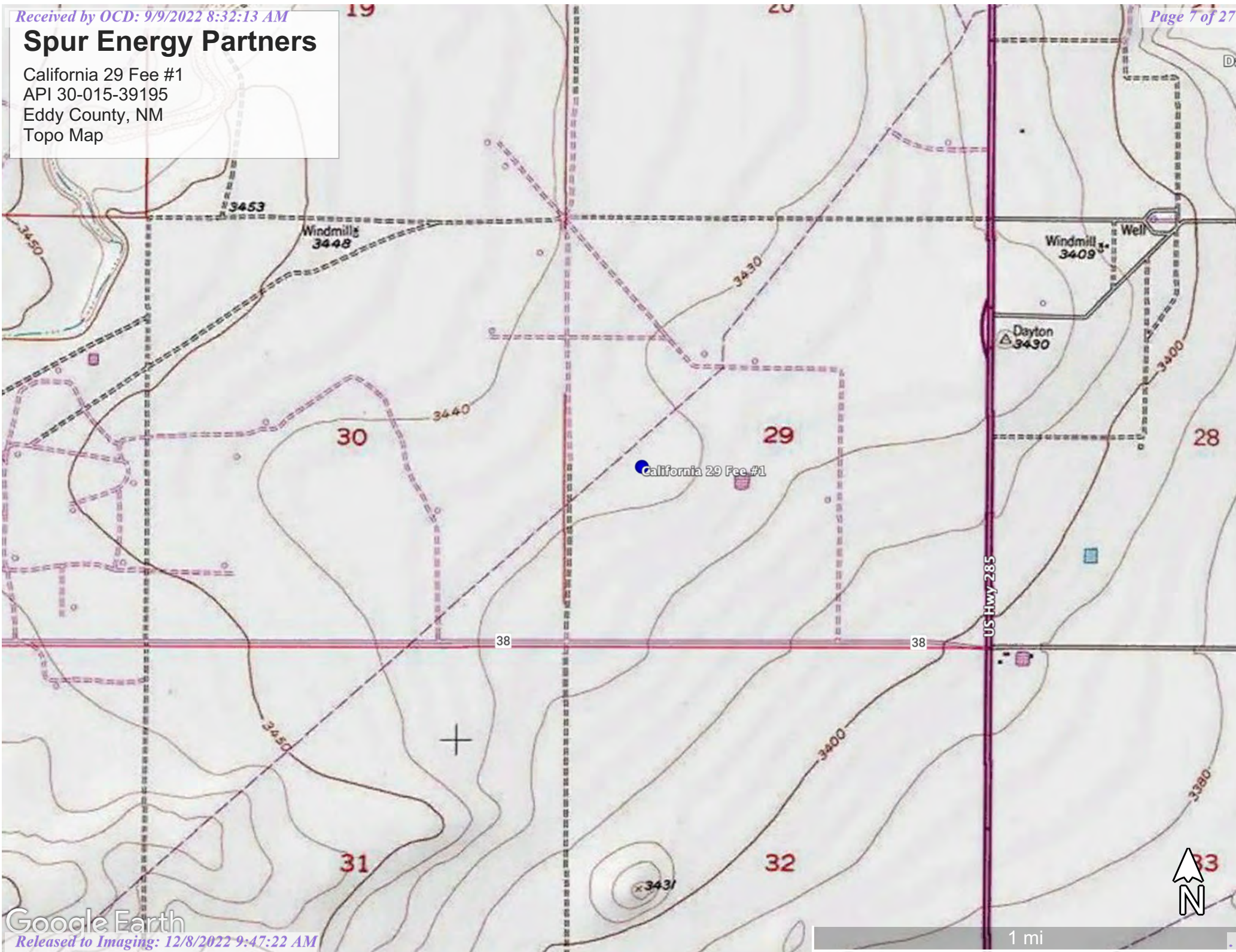

Spur Energy Partners

California 29 Fee #1
API 30-015-39195
Eddy County, NM
Aerial Map

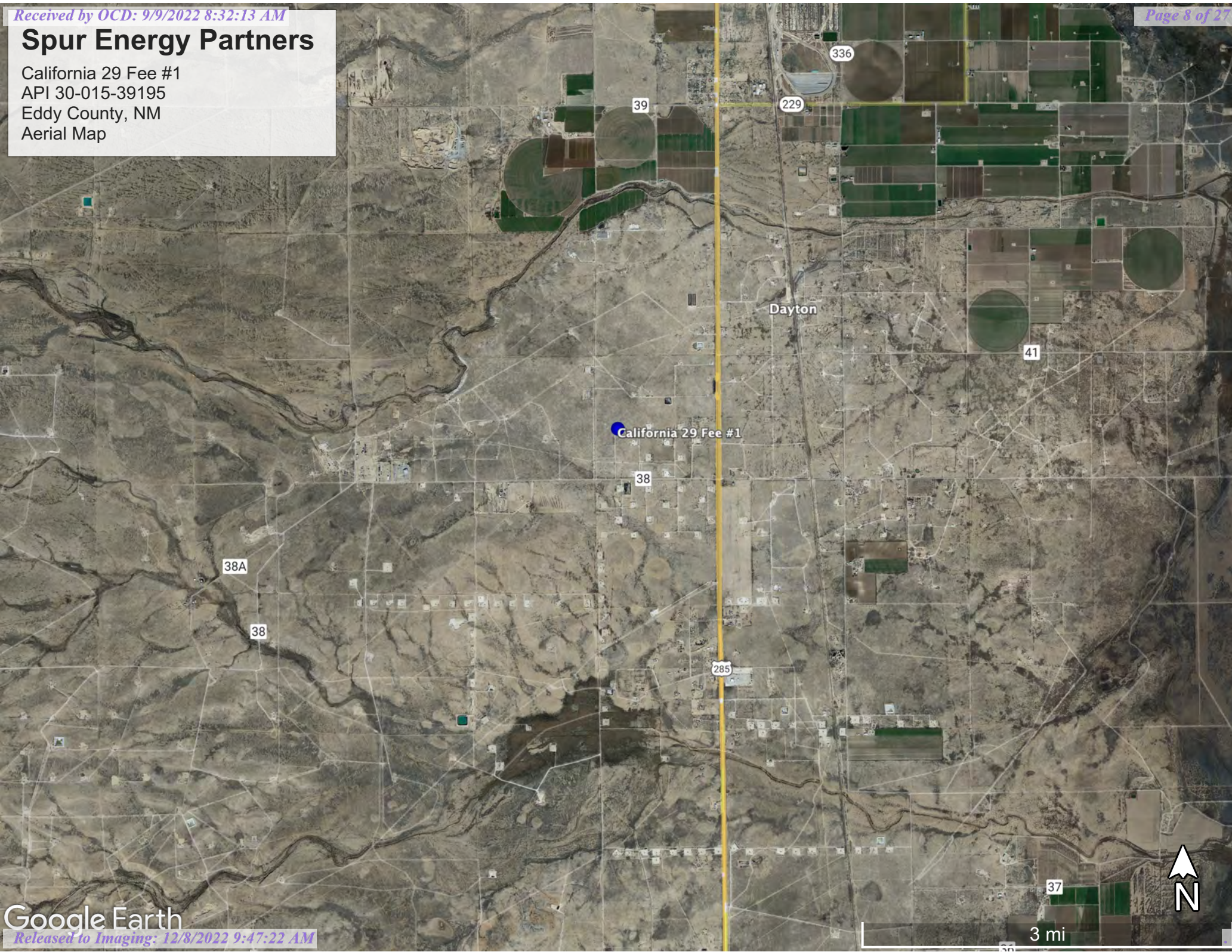



Appendix A
Referenced Water Data:

New Mexico State of Engineers Office



New Mexico Office of the State Engineer

Water Column/Average Depth to Water

(A CLW##### in the POD suffix indicates the POD has been replaced & no longer serves a water right file.)

(R=POD has been replaced,
O=orphaned,
C=the file is closed)

(quarters are 1=NW 2=NE 3=SW 4=SE)

(quarters are smallest to largest)

(NAD83 UTM in meters)

(In feet)

POD Number	Code	POD Sub-basin	County	Q 64	Q 16	Q 4	Sec	Tws	Rng	X	Y	Distance	DepthWell	DepthWater	Water Column
RA 04160		RA	ED	1	4	1	29	18S	26E	555542	3620580*	490	160	100	60
RA 04136		RA	ED		1	1	32	18S	26E	555246	3619273*	872	152	90	62
RA 04784		RA	ED				30	18S	26E	554252	3620259*	1075	205	190	15
RA 08812 REPAR		RA	ED		4	4	29	18S	26E	556451	3619679*	1221	350	150	200
RA 04283		RA	LE	1	4	3	20	18S	26E	555538	3621384*	1260	158	125	33
RA 09286		RA	ED	2	4	4	29	18S	26E	556550	3619778*	1282	300		

Average Depth to Water: **131 feet**

Minimum Depth: **90 feet**

Maximum Depth: **190 feet**

Record Count: 6

UTM NAD83 Radius Search (in meters):

Easting (X): 555320.652

Northing (Y): 3620142.208

Radius: 1500

*UTM location was derived from PLSS - see Help

The data is furnished by the NMOSE/ISC and is accepted by the recipient with the expressed understanding that the OSE/ISC make no warranties, expressed or implied, concerning the accuracy, completeness, reliability, usability, or suitability for any particular purpose of the data.

8/5/22 11:42 AM

WATER COLUMN/ AVERAGE DEPTH TO WATER



New Mexico Office of the State Engineer

Point of Diversion Summary

		(quarters are 1=NW 2=NE 3=SW 4=SE)						(NAD83 UTM in meters)	
		(quarters are smallest to largest)							
Well Tag	POD Number	Q64	Q16	Q4	Sec	Tws	Rng	X	Y
	RA 08812 REPAR		4	4	29	18S	26E	556451	3619679* 
Driller License:	461	Driller Company:				C & J DRILLING COMPANY			
Driller Name:	C & J DRILLING								
Drill Start Date:	10/03/1994	Drill Finish Date:				10/17/1994		Plug Date:	
Log File Date:	09/26/1996	PCW Rcv Date:						Source:	Shallow
Pump Type:		Pipe Discharge Size:						Estimated Yield:	
Casing Size:		Depth Well:				350 feet		Depth Water:	150 feet

*UTM location was derived from PLSS - see Help

The data is furnished by the NMOSE/ISC and is accepted by the recipient with the expressed understanding that the OSE/ISC make no warranties, expressed or implied, concerning the accuracy, completeness, reliability, usability, or suitability for any particular purpose of the data.

8/5/22 11:43 AM

POINT OF DIVERSION SUMMARY



Appendix B
Soil Survey:

U.S.D.A.

FEMA Flood Map

Map Unit Description: Reagan loam, 0 to 1 percent slopes---Eddy Area, New Mexico

Eddy Area, New Mexico

Rc—Reagan loam, 0 to 1 percent slopes

Map Unit Setting

National map unit symbol: 1w5l

Elevation: 1,100 to 5,300 feet

Mean annual precipitation: 7 to 15 inches

Mean annual air temperature: 57 to 70 degrees F

Frost-free period: 200 to 240 days

Farmland classification: Farmland of statewide importance

Map Unit Composition

Reagan and similar soils: 97 percent

Minor components: 3 percent

Estimates are based on observations, descriptions, and transects of the mapunit.

Description of Reagan

Setting

Landform: Fan remnants, alluvial fans

Landform position (three-dimensional): Rise

Down-slope shape: Convex, linear

Across-slope shape: Linear

Parent material: Alluvium and/or eolian deposits

Typical profile

H1 - 0 to 8 inches: loam

H2 - 8 to 82 inches: loam

Properties and qualities

Slope: 0 to 1 percent

Depth to restrictive feature: More than 80 inches

Drainage class: Well drained

Runoff class: Low

Capacity of the most limiting layer to transmit water

(Ksat): Moderately high to high (0.60 to 2.00 in/hr)

Depth to water table: More than 80 inches

Frequency of flooding: None

Frequency of ponding: None

Calcium carbonate, maximum content: 40 percent

Maximum salinity: Very slightly saline to moderately saline (2.0 to 8.0 mmhos/cm)

Sodium adsorption ratio, maximum: 1.0

Available water supply, 0 to 60 inches: Moderate (about 8.2 inches)

Interpretive groups

Land capability classification (irrigated): 2e

Land capability classification (nonirrigated): 6c

Hydrologic Soil Group: B

Map Unit Description: Reagan loam, 0 to 1 percent slopes---Eddy Area, New Mexico

Ecological site: R042XC007NM - Loamy
Hydric soil rating: No

Minor Components

Reeves

Percent of map unit: 1 percent
Ecological site: R042XC007NM - Loamy
Hydric soil rating: No

Reagan

Percent of map unit: 1 percent
Ecological site: R042XC007NM - Loamy
Hydric soil rating: No

Upton

Percent of map unit: 1 percent
Ecological site: R042XC025NM - Shallow
Hydric soil rating: No

Data Source Information

Soil Survey Area: Eddy Area, New Mexico
Survey Area Data: Version 17, Sep 12, 2021

National Flood Hazard Layer FIRMette



104°24'53"W 32°43'19"N

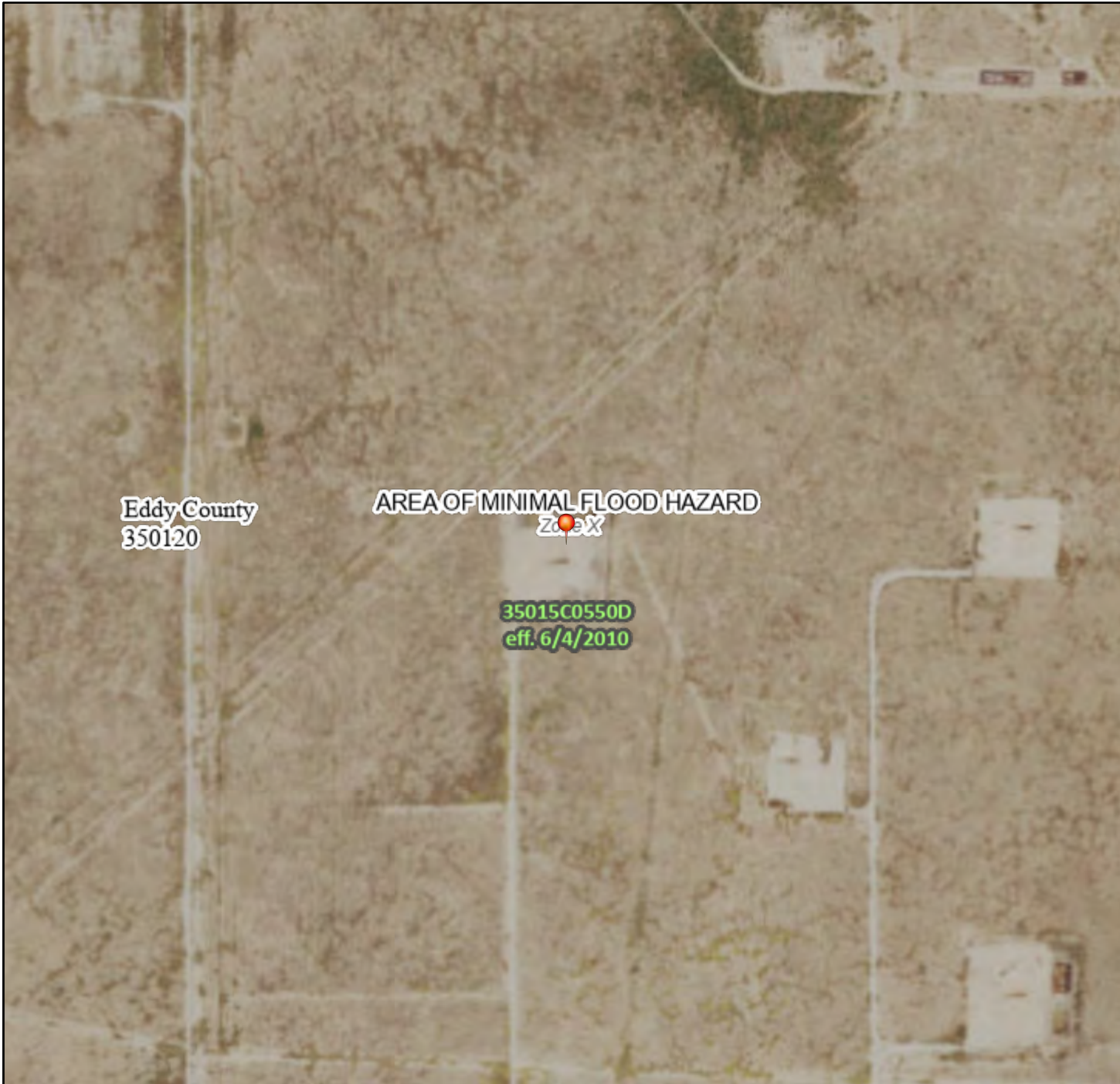

Legend

SEE FIS REPORT FOR DETAILED LEGEND AND INDEX MAP FOR FIRM PANEL LAYOUT

SPECIAL FLOOD HAZARD AREAS		Without Base Flood Elevation (BFE) Zone A, V, A99
		With BFE or Depth Zone AE, AO, AH, VE, AR
		Regulatory Floodway
OTHER AREAS OF FLOOD HAZARD		0.2% Annual Chance Flood Hazard, Areas of 1% annual chance flood with average depth less than one foot or with drainage areas of less than one square mile Zone X
		Future Conditions 1% Annual Chance Flood Hazard Zone X
		Area with Reduced Flood Risk due to Levee. See Notes. Zone X
		Area with Flood Risk due to Levee Zone D
OTHER AREAS		NO SCREEN Area of Minimal Flood Hazard Zone X
		Effective LOMRs
		Area of Undetermined Flood Hazard Zone D
GENERAL STRUCTURES		Channel, Culvert, or Storm Sewer
		Levee, Dike, or Floodwall
OTHER FEATURES		20.2 Cross Sections with 1% Annual Chance Water Surface Elevation
		17.5 Cross Sections with 1% Annual Chance Water Surface Elevation
		Coastal Transect
		Base Flood Elevation Line (BFE)
		Limit of Study
		Jurisdiction Boundary
		Coastal Transect Baseline
MAP PANELS		Digital Data Available
		No Digital Data Available
		Unmapped



This map complies with FEMA's standards for the use of digital flood maps if it is not void as described below. The basemap shown complies with FEMA's basemap accuracy standards

The flood hazard information is derived directly from the authoritative NFHL web services provided by FEMA. This map was exported on 8/5/2022 at 1:40 PM and does not reflect changes or amendments subsequent to this date and time. The NFHL and effective information may change or become superseded by new data over time.

This map image is void if the one or more of the following map elements do not appear: basemap imagery, flood zone labels, legend, scale bar, map creation date, community identifiers, FIRM panel number, and FIRM effective date. Map images for unmapped and unmodernized areas cannot be used for regulatory purposes.



Appendix C:

C-141

District I
1625 N. French Dr., Hobbs, NM 88240
District II
811 S. First St., Artesia, NM 88210
District III
1000 Rio Brazos Road, Aztec, NM 87410
District IV
1220 S. St. Francis Dr., Santa Fe, NM 87505

State of New Mexico
Energy Minerals and Natural
Resources Department

Oil Conservation Division
1220 South St. Francis Dr.
Santa Fe, NM 87505

Form C-141
Revised August 24, 2018
Submit to appropriate OCD District office

Incident ID	
District RP	
Facility ID	
Application ID	

Release Notification

Responsible Party

Responsible Party	Spur Energy Partners	OGRID	328947
Contact Name	Kenny Kidd	Contact Telephone	575-616-5400
Contact email	kkidd@spurepllc.com	Incident # (assigned by OCD)	
Contact mailing address	2407 Pecos Drive Artesia, NM 88210		

Location of Release Source

Latitude 32.7177887 Longitude -104.4096298
(NAD 83 in decimal degrees to 5 decimal places)

Site Name : California 29 Fee #1 Battery	Site Type Production Facility
Date Release Discovered 9-01-2020	API# (if applicable) 30-015-39195

Unit Letter	Section	Township	Range	County
L	29	18S	26E	Eddy

Surface Owner: ☐ State ☐ Federal ☐ Tribal ☒ Private (Name: _____)

Nature and Volume of Release

Material(s) Released (Select all that apply and attach calculations or specific justification for the volumes provided below)

<input type="checkbox"/> Crude Oil	Volume Released (bbls)	Volume Recovered (bbls)
<input checked="" type="checkbox"/> Produced Water	Volume Released (bbls) 40	Volume Recovered (bbls) 39.5
	Is the concentration of dissolved chloride in the produced water >10,000 mg/l?	<input type="checkbox"/> Yes <input type="checkbox"/> No
<input type="checkbox"/> Condensate	Volume Released (bbls)	Volume Recovered (bbls)
<input type="checkbox"/> Natural Gas	Volume Released (Mcf)	Volume Recovered (Mcf)
<input type="checkbox"/> Other (describe)	Volume/Weight Released (provide units)	Volume/Weight Recovered (provide units)

Cause of Release

A leak developed on the 4" load line of the water tank. A Vac truck was used to recover 39.5 bbl
All fluid remained in the containment.

State of New Mexico
Oil Conservation Division

Incident ID	
District RP	
Facility ID	
Application ID	

Was this a major release as defined by 19.15.29.7(A) NMAC? <input checked="" type="checkbox"/> Yes <input type="checkbox"/> No	If YES, for what reason(s) does the responsible party consider this a major release? The Volume of release is greater than 5bbl
If YES, was immediate notice given to the OCD? By whom? To whom? When and by what means (phone, email, etc)? Yes, immediate notice was provided by Kenny Kidd of Spur Energy via email correspondence to Victoria Venegas, Robert Hamlet and Mike Bratcher	

Initial Response

The responsible party must undertake the following actions immediately unless they could create a safety hazard that would result in injury

<input checked="" type="checkbox"/> The source of the release has been stopped. <input checked="" type="checkbox"/> The impacted area has been secured to protect human health and the environment. <input checked="" type="checkbox"/> Released materials have been contained via the use of berms or dikes, absorbent pads, or other containment devices. <input checked="" type="checkbox"/> All free liquids and recoverable materials have been removed and managed appropriately.	
If all the actions described above have <u>not</u> been undertaken, explain why: 	
Per 19.15.29.8 B. (4) NMAC the responsible party may commence remediation immediately after discovery of a release. If remediation has begun, please attach a narrative of actions to date. If remedial efforts have been successfully completed or if the release occurred within a lined containment area (see 19.15.29.11(A)(5)(a) NMAC), please attach all information needed for closure evaluation.	
I hereby certify that the information given above is true and complete to the best of my knowledge and understand that pursuant to OCD rules and regulations all operators are required to report and/or file certain release notifications and perform corrective actions for releases which may endanger public health or the environment. The acceptance of a C-141 report by the OCD does not relieve the operator of liability should their operations have failed to adequately investigate and remediate contamination that pose a threat to groundwater, surface water, human health or the environment. In addition, OCD acceptance of a C-141 report does not relieve the operator of responsibility for compliance with any other federal, state, or local laws and/or regulations.	
Printed Name: <u>Rebecca Pons</u>	Title: <u>Project Manager</u>
Signature: _____	Date: <u>09/02/2020</u>
email: <u>rpons@talonlpe.com</u>	Telephone: <u>575-441-0980</u>
<u>OCD Only</u> Received by: _____ Date: _____	

State of New Mexico
Oil Conservation Division

Form C-141

Incident ID	NRM2024759404
District RP	
Facility ID	
Application ID	

Site Assessment/Characterization

This information must be provided to the appropriate district office no later than 90 days after the release discovery date.

What is the shallowest depth to groundwater beneath the area affected by the release?	<u>100</u> (ft bgs)
Did this release impact groundwater or surface water?	<input type="checkbox"/> Yes <input checked="" type="checkbox"/> No
Are the lateral extents of the release within 300 feet of a continuously flowing watercourse or any other significant watercourse?	<input type="checkbox"/> Yes <input checked="" type="checkbox"/> No
Are the lateral extents of the release within 200 feet of any lakebed, sinkhole, or playa lake (measured from the ordinary high-water mark)?	<input type="checkbox"/> Yes <input checked="" type="checkbox"/> No
Are the lateral extents of the release within 300 feet of an occupied permanent residence, school, hospital, institution, or church?	<input type="checkbox"/> Yes <input checked="" type="checkbox"/> No
Are the lateral extents of the release within 500 horizontal feet of a spring or a private domestic fresh water well used by less than five households for domestic or stock watering purposes?	<input type="checkbox"/> Yes <input checked="" type="checkbox"/> No
Are the lateral extents of the release within 1000 feet of any other fresh water well or spring?	<input type="checkbox"/> Yes <input checked="" type="checkbox"/> No
Are the lateral extents of the release within incorporated municipal boundaries or within a defined municipal fresh water well field?	<input type="checkbox"/> Yes <input checked="" type="checkbox"/> No
Are the lateral extents of the release within 300 feet of a wetland?	<input type="checkbox"/> Yes <input checked="" type="checkbox"/> No
Are the lateral extents of the release overlying a subsurface mine?	<input type="checkbox"/> Yes <input checked="" type="checkbox"/> No
Are the lateral extents of the release overlying an unstable area such as karst geology?	<input type="checkbox"/> Yes <input checked="" type="checkbox"/> No
Are the lateral extents of the release within a 100-year floodplain?	<input type="checkbox"/> Yes <input checked="" type="checkbox"/> No
Did the release impact areas not on an exploration, development, production, or storage site?	<input type="checkbox"/> Yes <input checked="" type="checkbox"/> No

Attach a comprehensive report (electronic submittals in .pdf format are preferred) demonstrating the lateral and vertical extents of soil contamination associated with the release have been determined. Refer to 19.15.29.11 NMAC for specifics.

Characterization Report Checklist: *Each of the following items must be included in the report.*

- ☒ Scaled site map showing impacted area, surface features, subsurface features, delineation points, and monitoring wells.
- ☒ Field data
- ☒ Data table of soil contaminant concentration data
- ☒ Depth to water determination
- ☒ Determination of water sources and significant watercourses within ½-mile of the lateral extents of the release
- ☐ Boring or excavation logs
- ☐ Photographs including date and GIS information
- ☒ Topographic/Aerial maps
- ☒ Laboratory data including chain of custody

If the site characterization report does not include completed efforts at remediation of the release, the report must include a proposed remediation plan. That plan must include the estimated volume of material to be remediated, the proposed remediation technique, proposed sampling plan

State of New Mexico
Oil Conservation Division

Page 2

Incident ID	NRM224759404
District RP	
Facility ID	
Application ID	

and methods, anticipated timelines for beginning and completing the remediation. The closure criteria for a release are contained in Table 1 of 19.15.29.12 NMAC, however, use of the table is modified by site- and release-specific parameters.

I hereby certify that the information given above is true and complete to the best of my knowledge and understand that pursuant to OCD rules and regulations all operators are required to report and/or file certain release notifications and perform corrective actions for releases which may endanger public health or the environment. The acceptance of a C-141 report by the OCD does not relieve the operator of liability should their operations have failed to adequately investigate and remediate contamination that pose a threat to groundwater, surface water, human health or the environment. In addition, OCD acceptance of a C-141 report does not relieve the operator of responsibility for compliance with any other federal, state, or local laws and/or regulations.

Printed Name: Chad Hensley.

Title: HSE Coordinator

Signature: Chad Hensley

Date: 09/09/2022

email: chensley@spurenergy.com

Telephone: 346-339-1494

OCD Only

Received by: Jocelyn Harimon

Date: 09/09/2022

Incident ID	NRM224759404
District RP	
Facility ID	
Application ID	

Closure

The responsible party must attach information demonstrating they have complied with all applicable closure requirements and any conditions or directives of the OCD. This demonstration should be in the form of a comprehensive report (electronic submittals in .pdf format are preferred) including a scaled site map, sampling diagrams, relevant field notes, photographs of any excavation prior to backfilling, laboratory data including chain of custody documents of final sampling, and a narrative of the remedial activities. Refer to 19.15.29.12 NMAC.

Closure Report Attachment Checklist: *Each of the following items must be included in the closure report.*

- ☒ A scaled site and sampling diagram as described in 19.15.29.11 NMAC
- ☐ Photographs of the remediated site prior to backfill or photos of the liner integrity if applicable (Note: appropriate OCD District office must be notified 2 days prior to liner inspection)
- ☐ Laboratory analyses of final sampling (Note: appropriate ODC District office must be notified 2 days prior to final sampling)
- ☒ Description of remediation activities

I hereby certify that the information given above is true and complete to the best of my knowledge and understand that pursuant to OCD rules and regulations all operators are required to report and/or file certain release notifications and perform corrective actions for releases which may endanger public health or the environment. The acceptance of a C-141 report by the OCD does not relieve the operator of liability should their operations have failed to adequately investigate and remediate contamination that pose a threat to groundwater, surface water, human health or the environment. In addition, OCD acceptance of a C-141 report does not relieve the operator of responsibility for compliance with any other federal, state, or local laws and/or regulations. The responsible party acknowledges they must substantially restore, reclaim, and re-vegetate the impacted surface area to the conditions that existed prior to the release or their final land use in accordance with 19.15.29.13 NMAC including notification to the OCD when reclamation and re-vegetation are complete.

Printed Name: Chad Hensley.

Title: HSE Coordinator

Signature: _____

Date: _____

email: chensley@spurenergy.com

Telephone: 346-339-1494

OCD Only

Received by: Jocelyn Harimon

Date: 09/09/2022

Closure approval by the OCD does not relieve the responsible party of liability should their operations have failed to adequately investigate and remediate contamination that poses a threat to groundwater, surface water, human health, or the environment nor does not relieve the responsible party of compliance with any other federal, state, or local laws and/or regulations.

Closure Approved by: _____ Date: _____

Printed Name: _____

Title: _____



Appendix D:

Liner Inspection

Email Notification

Photographic Documentation



Paragon Environmental LLC

Liner Inspection Form

Company Name: SPUR ENERGY PARTNERS

Site: California 29 Fee #1

Lat/Long: 32.7177887,-104.4096298

NMOCD Incident ID: nRM2024759404

Incident Date: 09/01/20

2-Day Notification

Sent: 08/03/2022

Inspection Date: 08/06/2022

Liner Type: Earthen w/liner Earthen no liner Polystar
 Steel w/poly liner Steel w/spray epoxy No Liner

Other: _____

Visualization	Yes	No	Comments
Is there a tear in the liner?		x	
Are there holes in the liner?		x	
Is the liner retaining any fluids?		x	
Does the liner have integrity to contain a leak?	x		

Comments: _____

Inspector Name: Tristan Jones

Wednesday, August 3, 2022 at 09:52:32 Mountain Daylight Time

Subject: Liner Inspections
Date: Wednesday, August 3, 2022 at 9:51:53 AM Mountain Daylight Time
From: Chris Jones
To: EMNRD Bratcher Mike, EMNRD Hamlet Robert, Nobui Jennifer EMNRD
Attachments: image001.jpg

All,

This is to inform you all that Paragon will be conducting liner inspections on behalf of Spur Energy at the referenced sites on the following days:

8-5-22 We will begin at app 8 am and go in this order.

Pinto 36 St Com 1- napp2216838692

Saber Fed 1- nrm2004833416

Skelly Unit 968- napp2106449127

Tex Mack 11 Fed 3- napp2119557530

JG State 7 Battery- napp2130548510

8-6-22 We will begin these at app 8 am and will go in this order:

California 29 Fee 1- nrm2024759404

Tarpan 33 Fee #4H- napp2129837754

Clydesdale 1 Fee 6H Battery- napp2130547657

Stonewall 9 Fee 8H-napp2134127547

Loco Hills SWD 35 #2- nrm2033528219

If you have any questions or miss us and want to meet up, please give me a call or send me an email.

Thank You,

Chris Jones
Environmental Professional
1601 N. Turner Ste. 500
Hobbs, NM 88240
chris@paragonenvironmental.net
575-631-6977 cell



“We do not inherit the Earth
from our ancestors; we borrow
it from our children.”
Chief Seattle



Photographic Documentation

Liner Inspection





DANGER (OUR)
CRUDE OIL SOUR

HAZARD
1. Flammable
2. Corrosive
3. Toxic
4. Irritant
5. Environment

PRECAUTIONS
1. Avoid contact with skin and eyes.
2. Wear protective clothing and gloves.
3. Do not eat, drink or smoke while handling.
4. Wash thoroughly after handling.
5. Store in a cool, dry place.
6. Do not dispose of in the environment.

REACTIVITY
1. Reacts with water.
2. Reacts with strong oxidizers.
3. Reacts with strong acids.
4. Reacts with strong bases.
5. Reacts with strong reducing agents.

500
12

District I
1625 N. French Dr., Hobbs, NM 88240
Phone:(575) 393-6161 Fax:(575) 393-0720
District II
811 S. First St., Artesia, NM 88210
Phone:(575) 748-1283 Fax:(575) 748-9720
District III
1000 Rio Brazos Rd., Aztec, NM 87410
Phone:(505) 334-6178 Fax:(505) 334-6170
District IV
1220 S. St Francis Dr., Santa Fe, NM 87505
Phone:(505) 476-3470 Fax:(505) 476-3462

State of New Mexico
Energy, Minerals and Natural Resources
Oil Conservation Division
1220 S. St Francis Dr.
Santa Fe, NM 87505

CONDITIONS

Action 141953

CONDITIONS

Operator: Spur Energy Partners LLC 9655 Katy Freeway Houston, TX 77024	OGRID: 328947
	Action Number: 141953
	Action Type: [C-141] Release Corrective Action (C-141)

CONDITIONS

Created By	Condition	Condition Date
rhamlet	We have received your closure report and final C-141 for Incident #NRM2024759404 CALIFORNIA 29 FEE #1 BATTERY, thank you. This closure is approved.	12/8/2022