

RICE *Operating Company*

112 West Taylor • Hobbs, New Mexico 88240

Phone: (575) 393-9174 • Fax: (575) 397-1471

REVIEWED

By Nelson Velez at 7:39 am, Dec 13, 2022

April 1, 2022**Bradford Billings**

Environmental Bureau, Oil Conservation Division
New Mexico Energy, Minerals, & Natural Resources Department
1220 S. St. Francis Drive
Santa Fe, New Mexico 87505

Review of 2020 Annual Groundwater Report:

Content satisfactory

1. Continue sampling on a semi-annual schedule at a minimum
2. Submit next annual groundwater report to OCD no later than March 31, 2023.

RE: 2021 Annual Groundwater Report**Rice Operating Company – BD SWD System****BD F-29 (1R426-16) and F-29-1 (1R426-15): UL/F, Sec. 29, T21S, R37E**

Mr. Billings:

ROC is the service provider (agent) for the BD SWD System and has no ownership of any portion of the pipeline, well, or facility. The system is owned by a consortium of oil producers, System Parties, who provide all operating capital on a percentage ownership/usage basis.

Background and Previous Work

The BD F-29 site is located 25 ft south from the BD F-29-1 site. These sites are located approximately 1.5 miles northwest of Eunice, New Mexico at UL/F, Sec. 29, T21S, R37E as shown on the Geographical Location Map and Area Map. Groundwater sampling at the site indicated the depth to groundwater is approximately 99 feet below ground surface (bgs).

BD F-29 Backhoe Delineation

In 2003, ROC initiated work on the former BD F-29 junction box. The site was delineated using a backhoe to form a 25x10x14-ft deep excavation and soil samples were screened at regular intervals for both hydrocarbon and chloride. From the excavation, the four-wall composite and the bottom composite were taken to a commercial laboratory for analysis. Laboratory tests of the four-wall composite and the bottom composite resulted in elevated chloride concentrations. TPH concentrations were low and BTEX concentrations were below detectable limits. The site was backfilled, the area was contoured to the surrounding area, and an identification plate was placed on the surface of the site to mark its location for future environmental considerations. NMOCD was notified of potential groundwater impact on March 26th, 2003 and a junction box disclosure report was submitted to NMOCD with all the 2003 junction box closures and disclosures.

BD F-29-1 Backhoe Delineation

In 2003, ROC initiated work on the former BD F-29-1 junction. The site was delineated using a backhoe to form a 20x10x6-ft deep excavation and soil samples were screened at regular intervals for both hydrocarbon and chloride. From the excavation, the bottom composite was

taken to a commercial laboratory for analysis. Laboratory testing on the bottom composite showed a chloride laboratory reading of 1,060 mg/kg, a GRO reading of non-detect and a DRO reading of 26.6 mg/kg. BTEX readings returned a result of non-detect. The site was backfilled, the area was contoured to the surrounding area, and an identification plate was placed on the surface of the site to mark its location for future environmental considerations. NMOCD was notified of potential groundwater impact on March 26th, 2003 and a junction box closure report was submitted to NMOCD with all the 2003 junction box closures and disclosures.

An Investigation and Characterization Plan (ICP) was submitted to NMOCD September 30th, 2013. According to the ICP, a total of 18 soil bores were drilled at the two sites. As the bores were advanced, soil samples were taken at regular intervals and field tested for chloride and hydrocarbon. Representative samples from each bore were taken to a commercial laboratory for analysis. The interior bores (SB 1-9, 11 and 14-16) located close to the former boxes, showed evidence of elevated chlorides throughout each bore. Although the laboratory chloride readings decrease with depth in each bore, the bottom samples at 95 ft bgs are still above 250 mg/kg. The most outer bores (SB 12, 13, 17 and SB-18) showed laboratory chloride readings that decrease to below 250 mg/kg before reaching the capillary fringe. GRO and DRO readings were non-detect in all bores at all depths.

According to a Corrective Action Plan (CAP) approved by the NMOCD on October 30th, 2013, ROC installed a 20-mil reinforced liner measuring 247x106-ft at a depth of 4.5 ft bgs. The liner extended 5 ft beyond the furthest soil bores and will provide a barrier that will inhibit the downward migration of chlorides to the groundwater. The soils placed above the liner had a laboratory chloride reading of 240 mg/kg and 320 mg/kg, and field PID readings of 0.4 ppm and 1.2 ppm. Upon completion of backfilling, the site was seeded with a native vegetative mix and soil amendments. A CAP Report and Soil Closure Request summarizing this work was submitted to NMOCD on July 23rd, 2014, and NMOCD granted Soil Closure on September 18th, 2014.

On November 13th, 2018, a near-source monitor well (MW-1) was installed approximately 70 ft southeast of the former junction boxes. On December 10th, 2018, an up-gradient well (MW-2) was installed approximately 133 ft northwest and a down-gradient well (MW-3) was installed approximately 170 ft southeast of the former junction boxes. These wells were developed and have been sampled regularly. The most recent sampling event resulted in a chloride concentration of 360 mg/L in MW-1, 144 mg/L in MW-2, and 188 mg/L in MW-3. BTEX concentrations remained below detectable limits since the wells were installed. In 2020, ROC received NMOCD approval to cease BTEX sampling. On February 4th, 2022, NMOCD granted approval to cease sampling in the up-gradient well, MW-2. NMOCD also granted approval to cease sulfate analysis in MW-1, MW-2, and MW-3. ROC will continue to grab samples from MW-2, as need, to ensure there are no non-ROC, up-gradient sources contributing to the degradation of groundwater quality. ROC will also suspend sulfate analysis from all three monitoring wells and continue quarterly sampling in 2022.

Attached is the Appendix, which contains:

1. A Geographical Location Map.
2. A map showing well locations.

3. A table presenting all laboratory results and depth to groundwater for each well at the site, and a graph showing laboratory results.
4. The laboratory analytical results for 2021.

Rice Operating Company appreciates the opportunity to work with you on this project. Please contact me at (575) 393-9174 or Edward Hansen at (505) 920-4965 if you have any questions or wish to further discuss this site. Thank you for your time and consideration.

Sincerely,

A handwritten signature in black ink that reads "Katie Davis". The signature is written in a cursive, flowing style.

Katie Davis
Environmental Manager
RICE Operating Company (ROC)

Cc – Edward J. Hansen (ROC)

appendix

Geographical Location Map

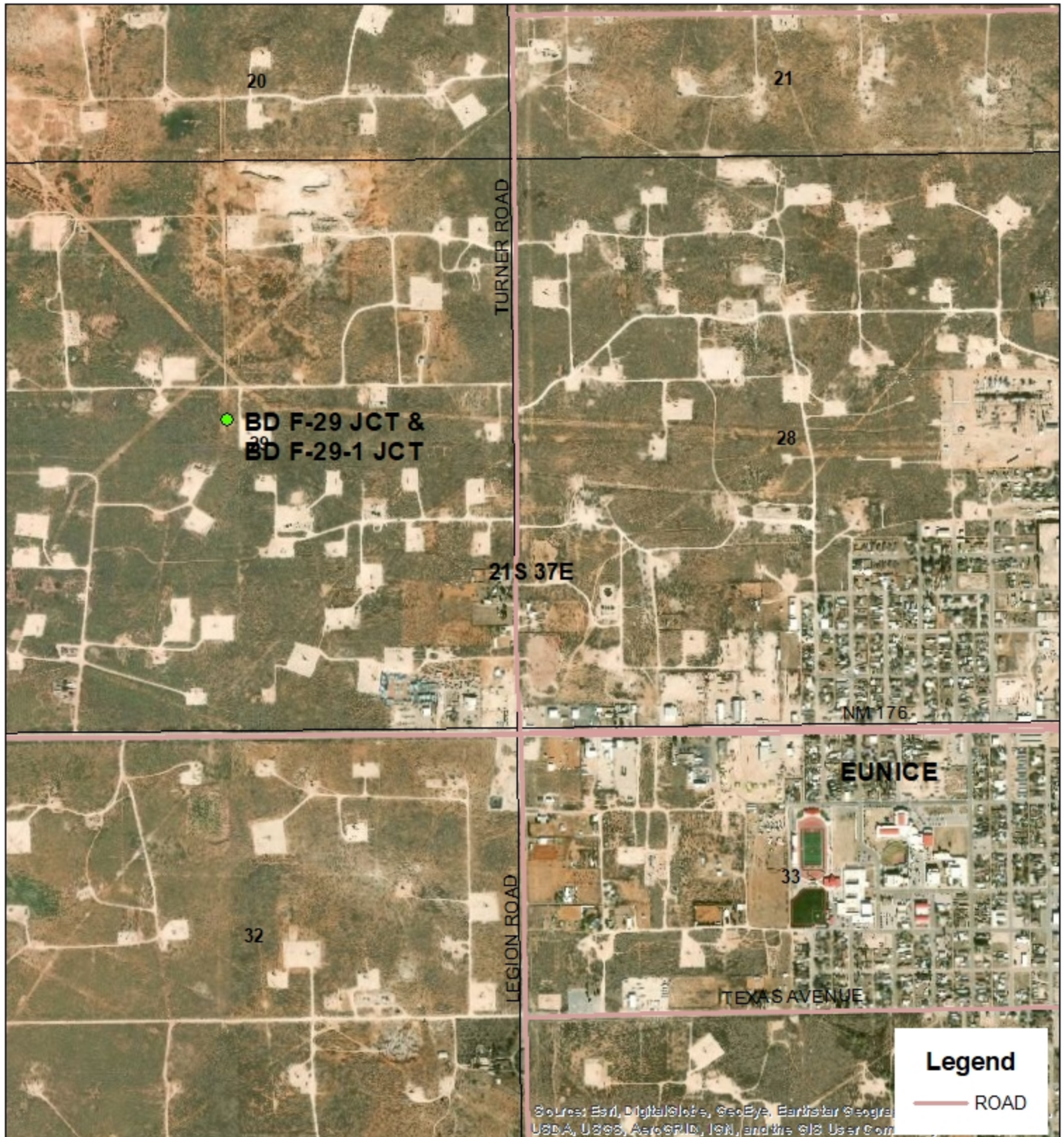

BD F-29 JCT
 1R426-16
BD F-29-1 JCT
 1R426-15
 UL F SECTION 29
 T-21-S R-37-E
 LEA COUNTY, NM

GPS:
 F-29 JCT: 32.450545 -103.185153
 F-29-1 JCT: 32.450619 -103.185157
 NAD 83 STATE PLANE PROJ.
 NM EAST ZONE
 0 1,000 2,000
 Feet
 Drawing date: 1/28/20
 Drafted by: T. Grieco



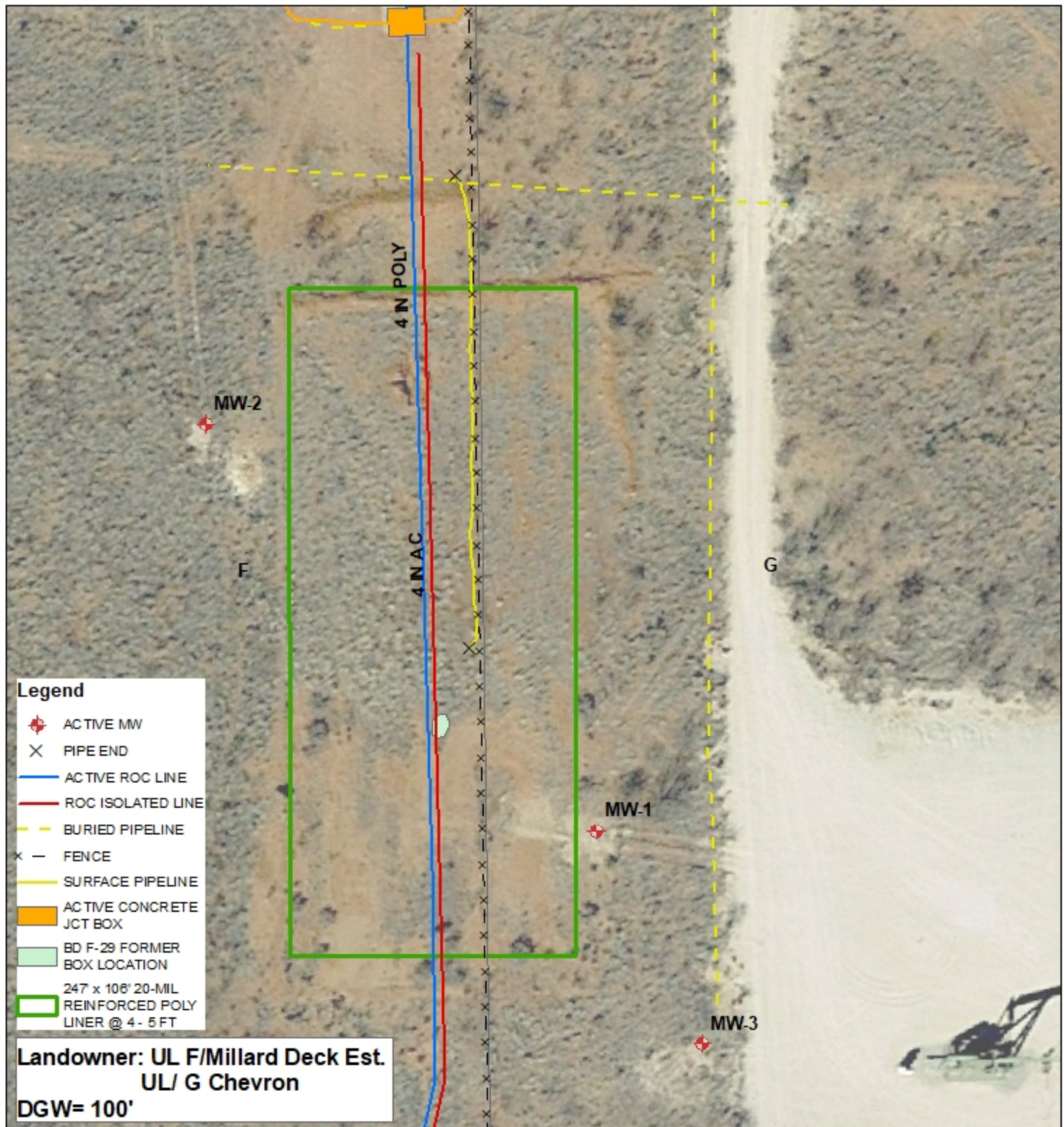

BD
F-29 & F-29-1 JCT

1R426-16 & 1R426-15
UL F & G SECTION 29
T-21-S R-37-E
LEA COUNTY, NM

GPS: 32.450619 -103.185159
NAD83 STATE PLANE PROJECTION
NEW MEXICO EAST ZONE

0 25 50

 Feet

Drawing date: 6/25/19
Drafted by: T. Grieco



ROC - BD F-29 (1R426-16) & F-29-1 (1R426-15)**Unit Letter F, Section 29, T21S, R37E**

MW	Depth to Water	Total Depth	Well Volume	Volume Purged	Sample Date	CI	TDS	Benzene	Toluene	Ethyl Benzene	Total Xylenes	Sulfate	Comments
1	99.48	116.15	10.9	35	12/26/2018	484	1,300	<0.001	<0.001	<0.001	<0.003	278	Clear No odor
1	99.45	116.15	10.9	35	2/25/2019	500	1,230	<0.001	<0.001	<0.001	<0.003	251	Clear No odor
1	99.44	116.15	10.9	35	5/6/2019	468	976	<0.001	<0.001	<0.001	<0.003	238	Clear No odor
1	99.42	116.15	10.9	35	8/20/2019	468	1,300	<0.001	<0.001	<0.001	<0.003	211	Clear No odor
1	99.44	116.15	10.9	35	11/6/2019	400	1,200	<0.001	<0.001	<0.001	<0.003	208	Clear No odor
1	99.43	116.15	10.9	35	2/21/2020	416	1,140	<0.0005	<0.0005	<0.0005	<0.002	125	Clear No odor
1	99.4	116.15	10.9	35	8/28/2020	440	1,290	XXX	XXX	XXX	XXX	218	Clear No odor
1	99.37	116.15	10.9	35	3/2/2021	424	1,250	XXX	XXX	XXX	XXX	234	Clear No odor
1	99.4	116.15	10.9	35	5/28/2021	364	1,140	XXX	XXX	XXX	XXX	216	Clear No odor
1	99.38	116.15	10.9	35	8/31/2021	368	1,200	XXX	XXX	XXX	XXX	303	Clear No odor
1	99.37	116.15	10.9	35	11/1/2021	360	1,160	XXX	XXX	XXX	XXX	301	Clear No odor

MW	Depth to Water	Total Depth	Well Volume	Volume Purged	Sample Date	CI	TDS	Benzene	Toluene	Ethyl Benzene	Total Xylenes	Sulfate	Comments
2	98.22	102.98	0.7	3	12/26/2018	120	550	<0.001	<0.001	<0.001	<0.003	153	Clear No odor
2	98.2	102.98	0.7	3	2/25/2019	128	470	<0.001	<0.001	<0.001	<0.003	134	Clear No odor
2	98.18	102.98	0.7	3	5/6/2019	116	616	<0.001	<0.001	<0.001	<0.003	116	Clear No odor
2	98.13	102.98	0.7	3	8/20/2019	120	570	<0.001	<0.001	<0.001	<0.003	119	Clear No odor
2	98.19	102.98	0.7	3	11/6/2019	116	596	<0.001	<0.001	<0.001	<0.003	121	Clear No odor
2	98.16	102.48	0.7	3	2/21/2020	108	538	<0.0005	<0.0005	<0.0005	<0.002	146	Clear No odor
2	98.14	102.48	0.7	3	8/28/2020	104	617	XXX	XXX	XXX	XXX	109	Clear No odor
2	98.11	102.98	0.7	3	3/2/2021	108	598	XXX	XXX	XXX	XXX	109	Clear No odor
2	98.11	102.98	0.7	3	5/28/2021	96	607	XXX	XXX	XXX	XXX	120	Clear No odor
2	98.1	102.98	0.7	3	8/31/2021	112	620	XXX	XXX	XXX	XXX	167	Clear No odor
2	98.11	102.98	0.7	3	11/1/2021	144	674	XXX	XXX	XXX	XXX	145	Clear No odor

MW	Depth to Water	Total Depth	Well Volume	Volume Purged	Sample Date	Cl	TDS	Benzene	Toluene	Ethyl Benzene	Total Xylenes	Sulfate	Comments
3	99.88	108.83	1.4	5	12/26/2018	292	978	<0.001	<0.001	<0.001	<0.003	298	Clear No odor
3	99.87	108.83	1.4	5	2/25/2019	276	991	<0.001	<0.001	<0.001	<0.003	245	Clear No odor
3	99.88	108.83	1.4	5	5/6/2019	264	936	<0.001	<0.001	<0.001	<0.003	240	Clear No odor
3	99.9	108.83	1.4	5	8/20/2019	252	964	<0.001	<0.001	<0.001	<0.003	227	Clear No odor
3	100.03	108.83	1.4	3	11/6/2019	264	871	<0.001	<0.001	<0.001	<0.003	238	Clear No odor
3	99.99	108.83	1.4	3	2/21/2020	252	1,080	<0.0005	<0.0005	<0.0005	<0.002	242	Clear No odor
3	99.97	108.83	1.4	3	8/28/2020	240	1,080	XXX	XXX	XXX	XXX	219	Clear No odor
3	99.96	108.63	1.4	5	3/2/2021	220	994	XXX	XXX	XXX	XXX	316	Clear No odor
3	99.91	108.63	1.4	5	5/28/2021	228	1,070	XXX	XXX	XXX	XXX	292	Clear No odor
3	99.9	108.63	1.4	5	8/31/2021	340	1,130	XXX	XXX	XXX	XXX	301	Clear No odor
3	99.9	108.63	1.4	5	11/1/2021	188	726	XXX	XXX	XXX	XXX	153	Clear No odor

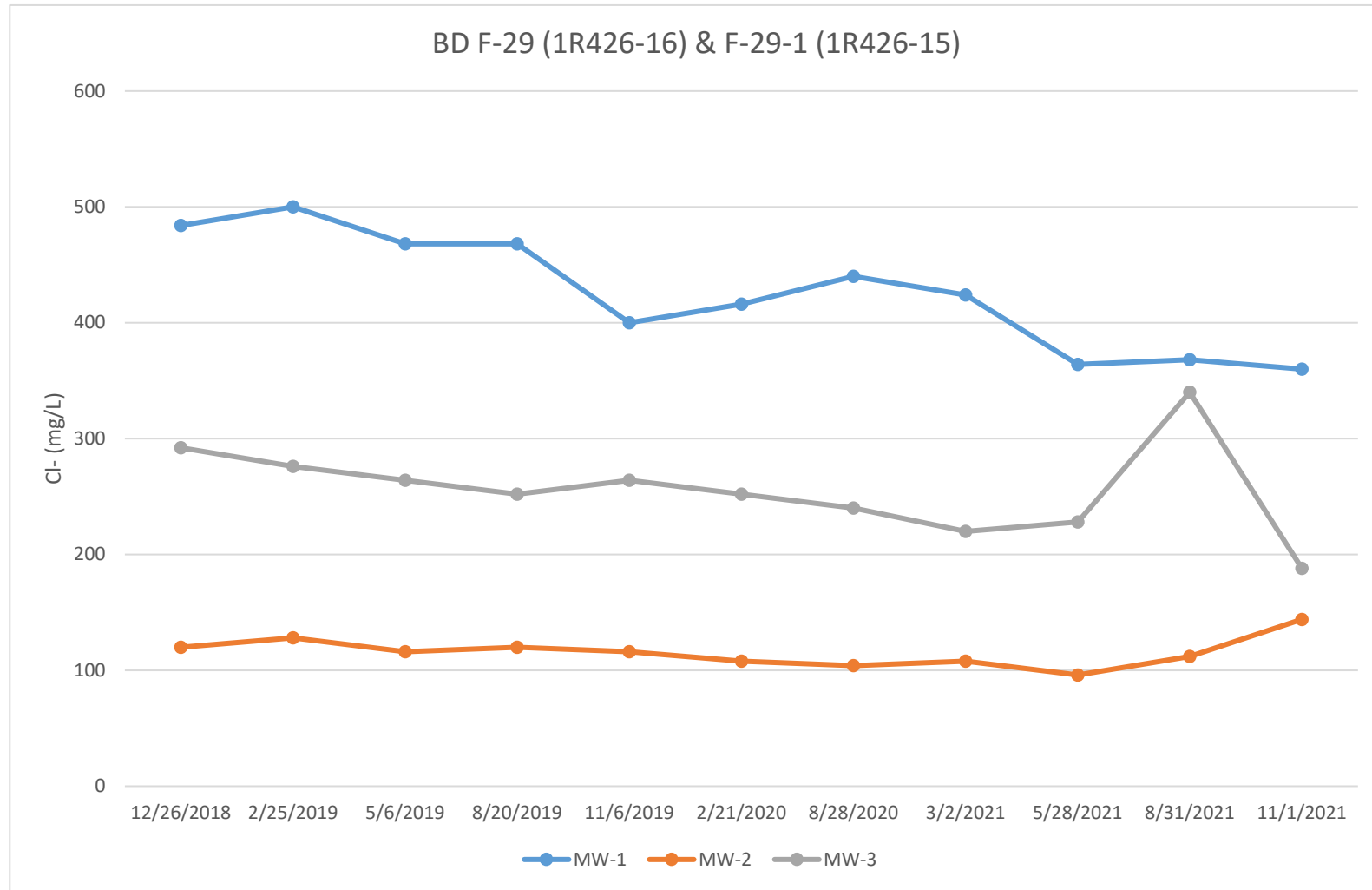



PHONE (575) 393-2326 ° 101 E. MARLAND ° HOBBS, NM 88240

March 10, 2021

KATIE JONES

Rice Operating Company

112 W. Taylor

Hobbs, NM 88240

RE: BD JUNCTION F-29 & F-29-1

Enclosed are the results of analyses for samples received by the laboratory on 03/03/21 16:55.

Cardinal Laboratories is accredited through Texas NELAP under certificate number T104704398-20-13. Accreditation applies to drinking water, non-potable water and solid and chemical materials. All accredited analytes are denoted by an asterisk (*). For a complete list of accredited analytes and matrices visit the TCEQ website at www.tceq.texas.gov/field/qa/lab_accred_certif.html.

Cardinal Laboratories is accredited through the State of Colorado Department of Public Health and Environment for:

Method EPA 552.2	Haloacetic Acids (HAA-5)
Method EPA 524.2	Total Trihalomethanes (TTHM)
Method EPA 524.4	Regulated VOCs (V1, V2, V3)

Accreditation applies to public drinking water matrices.

This report meets NELAP requirements and is made up of a cover page, analytical results, and a copy of the original chain-of-custody. If you have any questions concerning this report, please feel free to contact me.

Sincerely,

A handwritten signature in black ink that reads "Celey D. Keene". The signature is written in a cursive, flowing style.

Celey D. Keene

Lab Director/Quality Manager



PHONE (575) 393-2326 ° 101 E. MARLAND ° HOBBS, NM 88240

Analytical Results For:

Rice Operating Company
 KATIE JONES
 112 W. Taylor
 Hobbs NM, 88240
 Fax To: (575) 397-1471

Received:	03/03/2021	Sampling Date:	03/02/2021
Reported:	03/10/2021	Sampling Type:	Water
Project Name:	BD JUNCTION F-29 & F-29-1	Sampling Condition:	Cool & Intact
Project Number:	NONE GIVEN	Sample Received By:	Tamara Oldaker
Project Location:	T21S R37E SEC 29 F ~ LEA COUNTY, NM		

Sample ID: MONITOR WELL #1 (H210525-01)

Chloride, SM4500Cl-B		mg/L		Analyzed By: GM						
	Analyte	Result	Reporting Limit	Analyzed	Method Blank	BS	% Recovery	True Value QC	RPD	Qualifier
Chloride*		424	4.00	03/04/2021	ND	104	104	100	3.92	
	Sulfate 375.4									
		mg/L		Analyzed By: GM						
	Analyte	Result	Reporting Limit	Analyzed	Method Blank	BS	% Recovery	True Value QC	RPD	Qualifier
Sulfate*		234	50.0	03/04/2021	ND	20.6	103	20.0	1.66	
	TDS 160.1									
		mg/L		Analyzed By: AC						
	Analyte	Result	Reporting Limit	Analyzed	Method Blank	BS	% Recovery	True Value QC	RPD	Qualifier
TDS*		1250	5.00	03/08/2021	ND	576	115	500	1.25	

Sample ID: MONITOR WELL #2 (H210525-02)

Chloride, SM4500Cl-B		mg/L		Analyzed By: GM						
Analyte	Result	Reporting Limit	Analyzed	Method Blank	BS	% Recovery	True Value QC	RPD	Qualifier	
Chloride*	108	4.00	03/04/2021	ND	104	104	100	3.92		
Sulfate 375.4		mg/L		Analyzed By: GM						
Analyte	Result	Reporting Limit	Analyzed	Method Blank	BS	% Recovery	True Value QC	RPD	Qualifier	
Sulfate*	109	25.0	03/04/2021	ND	20.6	103	20.0	1.66		
TDS 160.1		mg/L		Analyzed By: AC						
Analyte	Result	Reporting Limit	Analyzed	Method Blank	BS	% Recovery	True Value QC	RPD	Qualifier	
TDS*	598	5.00	03/08/2021	ND	576	115	500	1.25		

Cardinal Laboratories

*=Accredited Analyte

PLEASE NOTE: Liability and Damages. Cardinal's liability and client's exclusive remedy for any claim arising, whether based in contract or tort, shall be limited to the amount paid by client for analyses. All claims, including those for negligence and any other cause whatsoever shall be deemed waived unless made in writing and received by Cardinal within thirty (30) days after completion of the applicable service. In no event shall Cardinal be liable for incidental or consequential damages, including, without limitation, business interruptions, loss of use, or loss of profits incurred by client, its subsidiaries, affiliates or successors arising out of or related to the performance of the services hereunder by Cardinal, regardless of whether such claim is based upon any of the above stated reasons or otherwise. Results relate only to the samples identified above. This report shall not be reproduced except in full with written approval of Cardinal Laboratories.

Celey D. Keene, Lab Director/Quality Manager



PHONE (575) 393-2326 ° 101 E. MARLAND ° HOBBS, NM 88240

Analytical Results For:

Rice Operating Company
 KATIE JONES
 112 W. Taylor
 Hobbs NM, 88240
 Fax To: (575) 397-1471

Received:	03/03/2021	Sampling Date:	03/02/2021
Reported:	03/10/2021	Sampling Type:	Water
Project Name:	BD JUNCTION F-29 & F-29-1	Sampling Condition:	Cool & Intact
Project Number:	NONE GIVEN	Sample Received By:	Tamara Oldaker
Project Location:	T21S R37E SEC 29 F ~ LEA COUNTY, NM		

Sample ID: MONITOR WELL #3 (H210525-03)

Chloride, SM4500Cl-B		mg/L		Analyzed By: GM						
Analyte	Result	Reporting Limit	Analyzed	Method Blank	BS	% Recovery	True Value QC	RPD	Qualifier	
Chloride*	220	4.00	03/04/2021	ND	104	104	100	3.92		
Sulfate 375.4		mg/L		Analyzed By: GM						
Analyte	Result	Reporting Limit	Analyzed	Method Blank	BS	% Recovery	True Value QC	RPD	Qualifier	
Sulfate*	316	50.0	03/04/2021	ND	20.6	103	20.0	1.66		
TDS 160.1		mg/L		Analyzed By: AC						
Analyte	Result	Reporting Limit	Analyzed	Method Blank	BS	% Recovery	True Value QC	RPD	Qualifier	
TDS*	994	5.00	03/08/2021	ND	576	115	500	1.25		

Cardinal Laboratories

*=Accredited Analyte

PLEASE NOTE: Liability and Damages. Cardinal's liability and client's exclusive remedy for any claim arising, whether based in contract or tort, shall be limited to the amount paid by client for analyses. All claims, including those for negligence and any other cause whatsoever shall be deemed waived unless made in writing and received by Cardinal within thirty (30) days after completion of the applicable service. In no event shall Cardinal be liable for incidental or consequential damages, including, without limitation, business interruptions, loss of use, or loss of profits incurred by client, its subsidiaries, affiliates or successors arising out of or related to the performance of the services hereunder by Cardinal, regardless of whether such claim is based upon any of the above stated reasons or otherwise. Results relate only to the samples identified above. This report shall not be reproduced except in full with written approval of Cardinal Laboratories.

Celey D. Keene, Lab Director/Quality Manager

PHONE (575) 393-2326 ° 101 E. MARLAND ° HOBBS, NM 88240

Notes and Definitions

QM-07	The spike recovery was outside acceptance limits for the MS and/or MSD. The batch was accepted based on acceptable LCS recovery.
ND	Analyte NOT DETECTED at or above the reporting limit
RPD	Relative Percent Difference
**	Samples not received at proper temperature of 6°C or below.
***	Insufficient time to reach temperature.
-	Chloride by SM4500Cl-B does not require samples be received at or below 6°C Samples reported on an as received basis (wet) unless otherwise noted on report

Cardinal Laboratories

*=Accredited Analyte

PLEASE NOTE: Liability and Damages. Cardinal's liability and client's exclusive remedy for any claim arising, whether based in contract or tort, shall be limited to the amount paid by client for analyses. All claims, including those for negligence and any other cause whatsoever shall be deemed waived unless made in writing and received by Cardinal within thirty (30) days after completion of the applicable service. In no event shall Cardinal be liable for incidental or consequential damages, including, without limitation, business interruptions, loss of use, or loss of profits incurred by client, its subsidiaries, affiliates or successors arising out of or related to the performance of the services hereunder by Cardinal, regardless of whether such claim is based upon any of the above stated reasons or otherwise. Results relate only to the samples identified above. This report shall not be reproduced except in full with written approval of Cardinal Laboratories.

A handwritten signature in black ink, appearing to read "Celey D. Keene".

Celey D. Keene, Lab Director/Quality Manager

Cardinal Laboratories, Inc.

CHAIN-OF-CUSTODY AND ANALYSIS REQUEST

ANALYSIS REQUEST
(Circle or Specify Method No.)

[illegible]

Phone Results	Yes	No	
Fax Results	Yes	No	Additional Fax Number:
REMARKS:			
Email Results: kjones@riceswd.com rozanne@sdacres.com			



PHONE (575) 393-2326 ° 101 E. MARLAND ° HOBBS, NM 88240

June 07, 2021

KATIE JONES

Rice Operating Company

112 W. Taylor

Hobbs, NM 88240

RE: BD JUNCTION F-29 & F-29-1

Enclosed are the results of analyses for samples received by the laboratory on 06/02/21 11:55.

Cardinal Laboratories is accredited through Texas NELAP under certificate number T104704398-20-13. Accreditation applies to drinking water, non-potable water and solid and chemical materials. All accredited analytes are denoted by an asterisk (*). For a complete list of accredited analytes and matrices visit the TCEQ website at www.tceq.texas.gov/field/qa/lab_accred_certif.html.

Cardinal Laboratories is accredited through the State of Colorado Department of Public Health and Environment for:

Method EPA 552.2	Haloacetic Acids (HAA-5)
Method EPA 524.2	Total Trihalomethanes (TTHM)
Method EPA 524.4	Regulated VOCs (V1, V2, V3)

Accreditation applies to public drinking water matrices.

This report meets NELAP requirements and is made up of a cover page, analytical results, and a copy of the original chain-of-custody. If you have any questions concerning this report, please feel free to contact me.

Sincerely,

A handwritten signature in black ink that reads "Celey D. Keene". The signature is written in a cursive, flowing style.

Celey D. Keene

Lab Director/Quality Manager



PHONE (575) 393-2326 ° 101 E. MARLAND ° HOBBS, NM 88240

Analytical Results For:

Rice Operating Company
 KATIE JONES
 112 W. Taylor
 Hobbs NM, 88240
 Fax To: (575) 397-1471

Received:	06/02/2021	Sampling Date:	05/28/2021
Reported:	06/07/2021	Sampling Type:	Water
Project Name:	BD JUNCTION F-29 & F-29-1	Sampling Condition:	Cool & Intact
Project Number:	NONE GIVEN	Sample Received By:	Tamara Oldaker
Project Location:	T21S R37E SEC 29 F ~ LEA COUNTY, NM		

Sample ID: MONITOR WELL #1 (H211396-01)

Chloride, SM4500Cl-B		mg/L		Analyzed By: GM						
Analyte	Result	Reporting Limit	Analyzed	Method Blank	BS	% Recovery	True Value QC	RPD	Qualifier	
Chloride*	364	4.00	06/02/2021	ND	104	104	100	3.92		
Sulfate 375.4		mg/L		Analyzed By: GM						
Analyte	Result	Reporting Limit	Analyzed	Method Blank	BS	% Recovery	True Value QC	RPD	Qualifier	
Sulfate*	216	50.0	06/03/2021	ND	20.6	103	20.0	1.96		
TDS 160.1		mg/L		Analyzed By: GM						
Analyte	Result	Reporting Limit	Analyzed	Method Blank	BS	% Recovery	True Value QC	RPD	Qualifier	
TDS*	1140	5.00	06/04/2021	ND	517	103	500	7.23		

Sample ID: MONITOR WELL #2 (H211396-02)

Chloride, SM4500Cl-B		mg/L		Analyzed By: GM						
Analyte	Result	Reporting Limit	Analyzed	Method Blank	BS	% Recovery	True Value QC	RPD	Qualifier	
Chloride*	96.0	4.00	06/02/2021	ND	104	104	100	0.00		
Sulfate 375.4		mg/L		Analyzed By: GM						
Analyte	Result	Reporting Limit	Analyzed	Method Blank	BS	% Recovery	True Value QC	RPD	Qualifier	
Sulfate*	120	25.0	06/03/2021	ND	20.6	103	20.0	1.96		
TDS 160.1		mg/L		Analyzed By: GM						
Analyte	Result	Reporting Limit	Analyzed	Method Blank	BS	% Recovery	True Value QC	RPD	Qualifier	
TDS*	607	5.00	06/04/2021	ND	517	103	500	7.23		

Cardinal Laboratories

*=Accredited Analyte

PLEASE NOTE: Liability and Damages. Cardinal's liability and client's exclusive remedy for any claim arising, whether based in contract or tort, shall be limited to the amount paid by client for analyses. All claims, including those for negligence and any other cause whatsoever shall be deemed waived unless made in writing and received by Cardinal within thirty (30) days after completion of the applicable service. In no event shall Cardinal be liable for incidental or consequential damages, including, without limitation, business interruptions, loss of use, or loss of profits incurred by client, its subsidiaries, affiliates or successors arising out of or related to the performance of the services hereunder by Cardinal, regardless of whether such claim is based upon any of the above stated reasons or otherwise. Results relate only to the samples identified above. This report shall not be reproduced except in full with written approval of Cardinal Laboratories.

Celey D. Keene, Lab Director/Quality Manager



PHONE (575) 393-2326 ° 101 E. MARLAND ° HOBBS, NM 88240

Analytical Results For:

Rice Operating Company
 KATIE JONES
 112 W. Taylor
 Hobbs NM, 88240
 Fax To: (575) 397-1471

Received:	06/02/2021	Sampling Date:	05/28/2021
Reported:	06/07/2021	Sampling Type:	Water
Project Name:	BD JUNCTION F-29 & F-29-1	Sampling Condition:	Cool & Intact
Project Number:	NONE GIVEN	Sample Received By:	Tamara Oldaker
Project Location:	T21S R37E SEC 29 F ~ LEA COUNTY, NM		

Sample ID: MONITOR WELL #3 (H211396-03)

Chloride, SM4500Cl-B		mg/L		Analyzed By: GM						
Analyte	Result	Reporting Limit	Analyzed	Method Blank	BS	% Recovery	True Value QC	RPD	Qualifier	
Chloride*	228	4.00	06/02/2021	ND	104	104	100	0.00		
Sulfate 375.4		mg/L		Analyzed By: GM						
Analyte	Result	Reporting Limit	Analyzed	Method Blank	BS	% Recovery	True Value QC	RPD	Qualifier	
Sulfate*	292	50.0	06/03/2021	ND	20.6	103	20.0	1.96		
TDS 160.1		mg/L		Analyzed By: GM						
Analyte	Result	Reporting Limit	Analyzed	Method Blank	BS	% Recovery	True Value QC	RPD	Qualifier	
TDS*	1070	5.00	06/04/2021	ND	517	103	500	7.23		

Cardinal Laboratories

*=Accredited Analyte

PLEASE NOTE: Liability and Damages. Cardinal's liability and client's exclusive remedy for any claim arising, whether based in contract or tort, shall be limited to the amount paid by client for analyses. All claims, including those for negligence and any other cause whatsoever shall be deemed waived unless made in writing and received by Cardinal within thirty (30) days after completion of the applicable service. In no event shall Cardinal be liable for incidental or consequential damages, including, without limitation, business interruptions, loss of use, or loss of profits incurred by client, its subsidiaries, affiliates or successors arising out of or related to the performance of the services hereunder by Cardinal, regardless of whether such claim is based upon any of the above stated reasons or otherwise. Results relate only to the samples identified above. This report shall not be reproduced except in full with written approval of Cardinal Laboratories.

Celey D. Keene, Lab Director/Quality Manager



PHONE (575) 393-2326 ° 101 E. MARLAND ° HOBBS, NM 88240

Notes and Definitions

ND	Analyte NOT DETECTED at or above the reporting limit
RPD	Relative Percent Difference
**	Samples not received at proper temperature of 6°C or below.
***	Insufficient time to reach temperature.
-	Chloride by SM4500Cl-B does not require samples be received at or below 6°C Samples reported on an as received basis (wet) unless otherwise noted on report

Cardinal Laboratories

*=Accredited Analyte

PLEASE NOTE: Liability and Damages. Cardinal's liability and client's exclusive remedy for any claim arising, whether based in contract or tort, shall be limited to the amount paid by client for analyses. All claims, including those for negligence and any other cause whatsoever shall be deemed waived unless made in writing and received by Cardinal within thirty (30) days after completion of the applicable service. In no event shall Cardinal be liable for incidental or consequential damages, including, without limitation, business interruptions, loss of use, or loss of profits incurred by client, its subsidiaries, affiliates or successors arising out of or related to the performance of the services hereunder by Cardinal, regardless of whether such claim is based upon any of the above stated reasons or otherwise. Results relate only to the samples identified above. This report shall not be reproduced except in full with written approval of Cardinal Laboratories.

A handwritten signature in black ink, appearing to read "Celey D. Keene".

Celey D. Keene, Lab Director/Quality Manager

Cardinal Laboratories, Inc.

LAB Order ID # _____

Project #:	Project Name:	
	BD Junction F29 & F-29-1	
Project Location:		Sampler Signature: Rozanne Johnson (575) 831-9310
T21S R37E Sec29 F~ Lea County New Mexico		

(Circle or Specify Method No.)

Phone Results	Yes	No
Fax Results	Yes	No Additional Fax Number:

(Initials)

Email Results: kjones@riceswd.com
rozanne@sdacres.com



PHONE (575) 393-2326 ° 101 E. MARLAND ° HOBBS, NM 88240

September 08, 2021

KATIE JONES

Rice Operating Company

112 W. Taylor

Hobbs, NM 88240

RE: BD JUNCTION F-29 & F-29-1

Enclosed are the results of analyses for samples received by the laboratory on 09/02/21 15:00.

Cardinal Laboratories is accredited through Texas NELAP under certificate number T104704398-21-14. Accreditation applies to drinking water, non-potable water and solid and chemical materials. All accredited analytes are denoted by an asterisk (*). For a complete list of accredited analytes and matrices visit the TCEQ website at www.tceq.texas.gov/field/qa/lab_accred_certif.html.

Cardinal Laboratories is accredited through the State of Colorado Department of Public Health and Environment for:

Method EPA 552.2	Haloacetic Acids (HAA-5)
Method EPA 524.2	Total Trihalomethanes (TTHM)
Method EPA 524.4	Regulated VOCs (V1, V2, V3)

Accreditation applies to public drinking water matrices.

This report meets NELAP requirements and is made up of a cover page, analytical results, and a copy of the original chain-of-custody. If you have any questions concerning this report, please feel free to contact me.

Sincerely,

A handwritten signature in black ink that reads "Celey D. Keene". The signature is written in a cursive style with a large, stylized 'C' and 'K'.

Celey D. Keene

Lab Director/Quality Manager



PHONE (575) 393-2326 ° 101 E. MARLAND ° HOBBS, NM 88240

Analytical Results For:

Rice Operating Company
 KATIE JONES
 112 W. Taylor
 Hobbs NM, 88240
 Fax To: (575) 397-1471

Received:	09/02/2021	Sampling Date:	08/31/2021
Reported:	09/08/2021	Sampling Type:	Water
Project Name:	BD JUNCTION F-29 & F-29-1	Sampling Condition:	Cool & Intact
Project Number:	NONE GIVEN	Sample Received By:	Tamara Oldaker
Project Location:	T21S R37E SEC 29 F ~ LEA COUNTY, NM		

Sample ID: MONITOR WELL #1 (H212405-01)

Chloride, SM4500Cl-B		mg/L		Analyzed By: GM						
Analyte	Result	Reporting Limit	Analyzed	Method Blank	BS	% Recovery	True Value QC	RPD	Qualifier	
Chloride*	368	4.00	09/03/2021	ND	104	104	100	0.00		
Sulfate 375.4		mg/L		Analyzed By: GM						
Analyte	Result	Reporting Limit	Analyzed	Method Blank	BS	% Recovery	True Value QC	RPD	Qualifier	
Sulfate*	303	50.0	09/07/2021	ND	20.6	103	20.0	6.16		
TDS 160.1		mg/L		Analyzed By: AC						
Analyte	Result	Reporting Limit	Analyzed	Method Blank	BS	% Recovery	True Value QC	RPD	Qualifier	
TDS*	1200	5.00	09/07/2021	ND	244	81.3	300	2.31		

Sample ID: MONITOR WELL #2 (H212405-02)

Chloride, SM4500Cl-B		mg/L		Analyzed By: GM						
Analyte	Result	Reporting Limit	Analyzed	Method Blank	BS	% Recovery	True Value QC	RPD	Qualifier	
Chloride*	112	4.00	09/03/2021	ND	104	104	100	0.00		
Sulfate 375.4		mg/L		Analyzed By: GM						
Analyte	Result	Reporting Limit	Analyzed	Method Blank	BS	% Recovery	True Value QC	RPD	Qualifier	
Sulfate*	167	50.0	09/07/2021	ND	20.6	103	20.0	6.16		
TDS 160.1		mg/L		Analyzed By: AC						
Analyte	Result	Reporting Limit	Analyzed	Method Blank	BS	% Recovery	True Value QC	RPD	Qualifier	
TDS*	620	5.00	09/07/2021	ND	244	81.3	300	2.31		

Cardinal Laboratories

*=Accredited Analyte

PLEASE NOTE: Liability and Damages. Cardinal's liability and client's exclusive remedy for any claim arising, whether based in contract or tort, shall be limited to the amount paid by client for analyses. All claims, including those for negligence and any other cause whatsoever shall be deemed waived unless made in writing and received by Cardinal within thirty (30) days after completion of the applicable service. In no event shall Cardinal be liable for incidental or consequential damages, including, without limitation, business interruptions, loss of use, or loss of profits incurred by client, its subsidiaries, affiliates or successors arising out of or related to the performance of the services hereunder by Cardinal, regardless of whether such claim is based upon any of the above stated reasons or otherwise. Results relate only to the samples identified above. This report shall not be reproduced except in full with written approval of Cardinal Laboratories.

Celey D. Keene, Lab Director/Quality Manager



PHONE (575) 393-2326 ° 101 E. MARLAND ° HOBBS, NM 88240

Analytical Results For:

Rice Operating Company
 KATIE JONES
 112 W. Taylor
 Hobbs NM, 88240
 Fax To: (575) 397-1471

Received:	09/02/2021	Sampling Date:	08/31/2021
Reported:	09/08/2021	Sampling Type:	Water
Project Name:	BD JUNCTION F-29 & F-29-1	Sampling Condition:	Cool & Intact
Project Number:	NONE GIVEN	Sample Received By:	Tamara Oldaker
Project Location:	T21S R37E SEC 29 F ~ LEA COUNTY, NM		

Sample ID: MONITOR WELL #3 (H212405-03)

Chloride, SM4500Cl-B		mg/L		Analyzed By: GM						
Analyte	Result	Reporting Limit	Analyzed	Method Blank	BS	% Recovery	True Value QC	RPD	Qualifier	
Chloride*	340	4.00	09/03/2021	ND	104	104	100	0.00		
Sulfate 375.4		mg/L		Analyzed By: GM						
Analyte	Result	Reporting Limit	Analyzed	Method Blank	BS	% Recovery	True Value QC	RPD	Qualifier	
Sulfate*	301	50.0	09/07/2021	ND	20.6	103	20.0	6.16		
TDS 160.1		mg/L		Analyzed By: AC						
Analyte	Result	Reporting Limit	Analyzed	Method Blank	BS	% Recovery	True Value QC	RPD	Qualifier	
TDS*	1130	5.00	09/07/2021	ND	244	81.3	300	2.31		

Cardinal Laboratories

*=Accredited Analyte

PLEASE NOTE: Liability and Damages. Cardinal's liability and client's exclusive remedy for any claim arising, whether based in contract or tort, shall be limited to the amount paid by client for analyses. All claims, including those for negligence and any other cause whatsoever shall be deemed waived unless made in writing and received by Cardinal within thirty (30) days after completion of the applicable service. In no event shall Cardinal be liable for incidental or consequential damages, including, without limitation, business interruptions, loss of use, or loss of profits incurred by client, its subsidiaries, affiliates or successors arising out of or related to the performance of the services hereunder by Cardinal, regardless of whether such claim is based upon any of the above stated reasons or otherwise. Results relate only to the samples identified above. This report shall not be reproduced except in full with written approval of Cardinal Laboratories.

Celey D. Keene, Lab Director/Quality Manager



PHONE (575) 393-2326 ° 101 E. MARLAND ° HOBBS, NM 88240

Notes and Definitions

ND	Analyte NOT DETECTED at or above the reporting limit
RPD	Relative Percent Difference
**	Samples not received at proper temperature of 6°C or below.
***	Insufficient time to reach temperature.
-	Chloride by SM4500Cl-B does not require samples be received at or below 6°C Samples reported on an as received basis (wet) unless otherwise noted on report

Cardinal Laboratories

*=Accredited Analyte

PLEASE NOTE: Liability and Damages. Cardinal's liability and client's exclusive remedy for any claim arising, whether based in contract or tort, shall be limited to the amount paid by client for analyses. All claims, including those for negligence and any other cause whatsoever shall be deemed waived unless made in writing and received by Cardinal within thirty (30) days after completion of the applicable service. In no event shall Cardinal be liable for incidental or consequential damages, including, without limitation, business interruptions, loss of use, or loss of profits incurred by client, its subsidiaries, affiliates or successors arising out of or related to the performance of the services hereunder by Cardinal, regardless of whether such claim is based upon any of the above stated reasons or otherwise. Results relate only to the samples identified above. This report shall not be reproduced except in full with written approval of Cardinal Laboratories.

A handwritten signature in black ink, appearing to read "Celey D. Keene".

Celey D. Keene, Lab Director/Quality Manager

Released to Imaging: 12/13/2022 7:44:48 AM



PHONE (575) 393-2326 ° 101 E. MARLAND ° HOBBS, NM 88240

November 10, 2021

KATIE JONES

Rice Operating Company

112 W. Taylor

Hobbs, NM 88240

RE: BD JUNCTION F-29 & F-29-1

Enclosed are the results of analyses for samples received by the laboratory on 11/04/21 16:16.

Cardinal Laboratories is accredited through Texas NELAP under certificate number T104704398-21-14. Accreditation applies to drinking water, non-potable water and solid and chemical materials. All accredited analytes are denoted by an asterisk (*). For a complete list of accredited analytes and matrices visit the TCEQ website at www.tceq.texas.gov/field/qa/lab_accred_certif.html.

Cardinal Laboratories is accredited through the State of Colorado Department of Public Health and Environment for:

Method EPA 552.2	Haloacetic Acids (HAA-5)
Method EPA 524.2	Total Trihalomethanes (TTHM)
Method EPA 524.4	Regulated VOCs (V1, V2, V3)

Accreditation applies to public drinking water matrices.

This report meets NELAP requirements and is made up of a cover page, analytical results, and a copy of the original chain-of-custody. If you have any questions concerning this report, please feel free to contact me.

Sincerely,

A handwritten signature in black ink that reads "Celey D. Keene".

Celey D. Keene

Lab Director/Quality Manager



PHONE (575) 393-2326 ° 101 E. MARLAND ° HOBBS, NM 88240

Analytical Results For:

Rice Operating Company
KATIE JONES
112 W. Taylor
Hobbs NM, 88240
Fax To: (575) 397-1471

Received:	11/04/2021	Sampling Date:	11/01/2021
Reported:	11/10/2021	Sampling Type:	Water
Project Name:	BD JUNCTION F-29 & F-29-1	Sampling Condition:	Cool & Intact
Project Number:	NONE GIVEN	Sample Received By:	Jodi Henson
Project Location:	T21S R37E SEC 29 F ~ LEA COUNTY, NM		

Sample ID: MONITOR WELL #1 (H213139-01)

Chloride, SM4500Cl-B		mg/L		Analyzed By: GM						
Analyte	Result	Reporting Limit	Analyzed	Method Blank	BS	% Recovery	True Value QC	RPD	Qualifier	
Chloride*	360	4.00	11/05/2021	ND	104	104	100	3.92		
Sulfate 375.4		mg/L		Analyzed By: AC						
Analyte	Result	Reporting Limit	Analyzed	Method Blank	BS	% Recovery	True Value QC	RPD	Qualifier	
Sulfate*	301	50.0	11/05/2021	ND	23.1	116	20.0	5.60		
TDS 160.1		mg/L		Analyzed By: AC						
Analyte	Result	Reporting Limit	Analyzed	Method Blank	BS	% Recovery	True Value QC	RPD	Qualifier	
TDS*	1160	5.00	11/09/2021	ND	852	85.2	1000	1.96		

Sample ID: MONITOR WELL #2 (H213139-02)

Chloride, SM4500Cl-B		mg/L		Analyzed By: GM						
Analyte	Result	Reporting Limit	Analyzed	Method Blank	BS	% Recovery	True Value QC	RPD	Qualifier	
Chloride*	144	4.00	11/05/2021	ND	104	104	100	3.92		
Sulfate 375.4		mg/L		Analyzed By: AC						
Analyte	Result	Reporting Limit	Analyzed	Method Blank	BS	% Recovery	True Value QC	RPD	Qualifier	
Sulfate*	145	25.0	11/05/2021	ND	23.1	116	20.0	5.60		
TDS 160.1		mg/L		Analyzed By: AC						
Analyte	Result	Reporting Limit	Analyzed	Method Blank	BS	% Recovery	True Value QC	RPD	Qualifier	
TDS*	674	5.00	11/09/2021	ND	852	85.2	1000	1.96		

Cardinal Laboratories

*=Accredited Analyte

PLEASE NOTE: Liability and Damages. Cardinal's liability and client's exclusive remedy for any claim arising, whether based in contract or tort, shall be limited to the amount paid by client for analyses. All claims, including those for negligence and any other cause whatsoever shall be deemed waived unless made in writing and received by Cardinal within thirty (30) days after completion of the applicable service. In no event shall Cardinal be liable for incidental or consequential damages, including, without limitation, business interruptions, loss of use, or loss of profits incurred by client, its subsidiaries, affiliates or successors arising out of or related to the performance of the services hereunder by Cardinal, regardless of whether such claim is based upon any of the above stated reasons or otherwise. Results relate only to the samples identified above. This report shall not be reproduced except in full with written approval of Cardinal Laboratories.

Celey D. Keene, Lab Director/Quality Manager



PHONE (575) 393-2326 ° 101 E. MARLAND ° HOBBS, NM 88240

Analytical Results For:

Rice Operating Company
 KATIE JONES
 112 W. Taylor
 Hobbs NM, 88240
 Fax To: (575) 397-1471

Received:	11/04/2021	Sampling Date:	11/01/2021
Reported:	11/10/2021	Sampling Type:	Water
Project Name:	BD JUNCTION F-29 & F-29-1	Sampling Condition:	Cool & Intact
Project Number:	NONE GIVEN	Sample Received By:	Jodi Henson
Project Location:	T21S R37E SEC 29 F ~ LEA COUNTY, NM		

Sample ID: MONITOR WELL #3 (H213139-03)

Chloride, SM4500Cl-B		mg/L		Analyzed By: GM						
Analyte	Result	Reporting Limit	Analyzed	Method Blank	BS	% Recovery	True Value QC	RPD	Qualifier	
Chloride*	188	4.00	11/05/2021	ND	104	104	100	3.92		
Sulfate 375.4		mg/L		Analyzed By: AC						
Analyte	Result	Reporting Limit	Analyzed	Method Blank	BS	% Recovery	True Value QC	RPD	Qualifier	
Sulfate*	153	25.0	11/05/2021	ND	23.1	116	20.0	5.60		
TDS 160.1		mg/L		Analyzed By: GM						
Analyte	Result	Reporting Limit	Analyzed	Method Blank	BS	% Recovery	True Value QC	RPD	Qualifier	
TDS*	726	5.00	11/10/2021	ND	852	85.2	1000	1.96		

Cardinal Laboratories

*=Accredited Analyte

PLEASE NOTE: Liability and Damages. Cardinal's liability and client's exclusive remedy for any claim arising, whether based in contract or tort, shall be limited to the amount paid by client for analyses. All claims, including those for negligence and any other cause whatsoever shall be deemed waived unless made in writing and received by Cardinal within thirty (30) days after completion of the applicable service. In no event shall Cardinal be liable for incidental or consequential damages, including, without limitation, business interruptions, loss of use, or loss of profits incurred by client, its subsidiaries, affiliates or successors arising out of or related to the performance of the services hereunder by Cardinal, regardless of whether such claim is based upon any of the above stated reasons or otherwise. Results relate only to the samples identified above. This report shall not be reproduced except in full with written approval of Cardinal Laboratories.

Celey D. Keene, Lab Director/Quality Manager



PHONE (575) 393-2326 ° 101 E. MARLAND ° HOBBS, NM 88240

Notes and Definitions

ND	Analyte NOT DETECTED at or above the reporting limit
RPD	Relative Percent Difference
**	Samples not received at proper temperature of 6°C or below.
***	Insufficient time to reach temperature.
-	Chloride by SM4500Cl-B does not require samples be received at or below 6°C Samples reported on an as received basis (wet) unless otherwise noted on report

Cardinal Laboratories

*=Accredited Analyte

PLEASE NOTE: Liability and Damages. Cardinal's liability and client's exclusive remedy for any claim arising, whether based in contract or tort, shall be limited to the amount paid by client for analyses. All claims, including those for negligence and any other cause whatsoever shall be deemed waived unless made in writing and received by Cardinal within thirty (30) days after completion of the applicable service. In no event shall Cardinal be liable for incidental or consequential damages, including, without limitation, business interruptions, loss of use, or loss of profits incurred by client, its subsidiaries, affiliates or successors arising out of or related to the performance of the services hereunder by Cardinal, regardless of whether such claim is based upon any of the above stated reasons or otherwise. Results relate only to the samples identified above. This report shall not be reproduced except in full with written approval of Cardinal Laboratories.

A handwritten signature in black ink, appearing to read "Celey D. Keene".

Celey D. Keene, Lab Director/Quality Manager

Cardinal Laboratories, Inc.

LAB Order ID

ANALYSIS REQUEST
(Circle or Specify Method No.)[illegible]

No Additional Fax Number:

Email Results: kjones@riceswd.com
rozanne@sdacres.com

Sample Condition	CHECKED BY:										
<table border="1"> <tr> <td></td> <td>Cool</td> <td>Intact</td> </tr> <tr> <td>Yes</td> <td><input checked="" type="checkbox"/></td> <td><input checked="" type="checkbox"/></td> </tr> <tr> <td>No</td> <td><input type="checkbox"/></td> <td><input type="checkbox"/></td> </tr> </table>		Cool	Intact	Yes	<input checked="" type="checkbox"/>	<input checked="" type="checkbox"/>	No	<input type="checkbox"/>	<input type="checkbox"/>	(Initials)	
	Cool	Intact									
Yes	<input checked="" type="checkbox"/>	<input checked="" type="checkbox"/>									
No	<input type="checkbox"/>	<input type="checkbox"/>									

rozanne@sdacres.com

Released to Imaging: 12/13/2022 7:44:48 AM

District I

1625 N. French Dr., Hobbs, NM 88240
Phone:(575) 393-6161 Fax:(575) 393-0720

District II

811 S. First St., Artesia, NM 88210
Phone:(575) 748-1283 Fax:(575) 748-9720

District III

1000 Rio Brazos Rd., Aztec, NM 87410
Phone:(505) 334-6178 Fax:(505) 334-6170

District IV

1220 S. St Francis Dr., Santa Fe, NM 87505
Phone:(505) 476-3470 Fax:(505) 476-3462

State of New Mexico
Energy, Minerals and Natural Resources
Oil Conservation Division
1220 S. St Francis Dr.
Santa Fe, NM 87505

CONDITIONS

Action 90523

CONDITIONS

Operator: RICE OPERATING COMPANY 122 W Taylor Hobbs, NM 88240	OGRID: 19174
	Action Number: 90523
	Action Type: [UF-GWA] Ground Water Abatement (GROUND WATER ABATEMENT)

CONDITIONS

Created By	Condition	Condition Date
nvelez	Review of 2020 Annual Groundwater Report: Content satisfactory 1. Continue sampling on a semi-annual schedule at a minimum 2. Submit next annual groundwater report to OCD no later than March 31, 2023.	12/13/2022