

Incident ID	nAPP2217429521
District RP	
Facility ID	
Application ID	

Closure

The responsible party must attach information demonstrating they have complied with all applicable closure requirements and any conditions or directives of the OCD. This demonstration should be in the form of a comprehensive report (electronic submittals in .pdf format are preferred) including a scaled site map, sampling diagrams, relevant field notes, photographs of any excavation prior to backfilling, laboratory data including chain of custody documents of final sampling, and a narrative of the remedial activities. Refer to 19.15.29.12 NMAC.

Closure Report Attachment Checklist: *Each of the following items must be included in the closure report.*

- ☒ A scaled site and sampling diagram as described in 19.15.29.11 NMAC
- ☒ Photographs of the remediated site prior to backfill or photos of the liner integrity if applicable (Note: appropriate OCD District office must be notified 2 days prior to liner inspection)
- ☒ Laboratory analyses of final sampling (Note: appropriate ODC District office must be notified 2 days prior to final sampling)
- ☒ Description of remediation activities

I hereby certify that the information given above is true and complete to the best of my knowledge and understand that pursuant to OCD rules and regulations all operators are required to report and/or file certain release notifications and perform corrective actions for releases which may endanger public health or the environment. The acceptance of a C-141 report by the OCD does not relieve the operator of liability should their operations have failed to adequately investigate and remediate contamination that pose a threat to groundwater, surface water, human health or the environment. In addition, OCD acceptance of a C-141 report does not relieve the operator of responsibility for compliance with any other federal, state, or local laws and/or regulations. The responsible party acknowledges they must substantially restore, reclaim, and re-vegetate the impacted surface area to the conditions that existed prior to the release or their final land use in accordance with 19.15.29.13 NMAC including notification to the OCD when reclamation and re-vegetation are complete.

Printed Name: Amber Groves Title: Sr. Environmental Specialist

Signature:  Date: 9/24/2022

email: agroves@durangomidstream.com Telephone: (575)703-7992

OCD Only

Received by: Robert Hamlet Date: 12/15/2022

Closure approval by the OCD does not relieve the responsible party of liability should their operations have failed to adequately investigate and remediate contamination that poses a threat to groundwater, surface water, human health, or the environment nor does not relieve the responsible party of compliance with any other federal, state, or local laws and/or regulations.

Closure Approved by: Robert Hamlet Date: 12/15/2022

Printed Name: Robert Hamlet Title: Environmental Specialist - Advanced

Incident ID	nAPP2217429521
District RP	
Facility ID	
Application ID	

Closure

The responsible party must attach information demonstrating they have complied with all applicable closure requirements and any conditions or directives of the OCD. This demonstration should be in the form of a comprehensive report (electronic submittals in .pdf format are preferred) including a scaled site map, sampling diagrams, relevant field notes, photographs of any excavation prior to backfilling, laboratory data including chain of custody documents of final sampling, and a narrative of the remedial activities. Refer to 19.15.29.12 NMAC.

Closure Report Attachment Checklist: *Each of the following items must be included in the closure report.*

- ☒ A scaled site and sampling diagram as described in 19.15.29.11 NMAC
- ☒ Photographs of the remediated site prior to backfill or photos of the liner integrity if applicable (Note: appropriate OCD District office must be notified 2 days prior to liner inspection)
- ☒ Laboratory analyses of final sampling (Note: appropriate ODC District office must be notified 2 days prior to final sampling)
- ☒ Description of remediation activities

I hereby certify that the information given above is true and complete to the best of my knowledge and understand that pursuant to OCD rules and regulations all operators are required to report and/or file certain release notifications and perform corrective actions for releases which may endanger public health or the environment. The acceptance of a C-141 report by the OCD does not relieve the operator of liability should their operations have failed to adequately investigate and remediate contamination that pose a threat to groundwater, surface water, human health or the environment. In addition, OCD acceptance of a C-141 report does not relieve the operator of responsibility for compliance with any other federal, state, or local laws and/or regulations. The responsible party acknowledges they must substantially restore, reclaim, and re-vegetate the impacted surface area to the conditions that existed prior to the release or their final land use in accordance with 19.15.29.13 NMAC including notification to the OCD when reclamation and re-vegetation are complete.

Printed Name: Amber Groves Title: Sr. Environmental Specialist

Signature:  Date: 9/24/2022

email: agroves@durangomidstream.com Telephone: (575)703-7992

OCD Only

Received by: _____ Date: _____

Closure approval by the OCD does not relieve the responsible party of liability should their operations have failed to adequately investigate and remediate contamination that poses a threat to groundwater, surface water, human health, or the environment nor does not relieve the responsible party of compliance with any other federal, state, or local laws and/or regulations.

Closure Approved by: _____ Date: _____

Printed Name: _____ Title: _____

Durango Midstream, LLC
18 Inch Skelly Inlet
32.8401°, -103.92338°
NMOCD Reference # nAPP2217429521
Terracon Project # AR227092



Attn: New Mexico Oil Conservation Division
1220 South St. Francis Drive
Santa Fe, NM 87505

RE: **Release Investigation and Closure Documentation**
18 Inch Skelly Inlet
NW 1/4 of the NE 1/4, Section 13, Township 17 South, Range 30 East
32.8401°, -103.92338°
Eddy County, New Mexico
Terracon Project No. AR227092

To Whom It May Concern:

Terracon Consultants, Inc. (Terracon) is pleased to submit our Release Investigation and Remedial Action Plan (RAP) for the site referenced above. The Release Investigation and RAP were developed in accordance with the New Mexico Oil Conservation Division (NMOCD) regulations concerning clean-up actions required for releases of crude oil and produced water. Based on the release investigation assessment, Terracon recommends the following actions be taken to achieve protection of fresh water and the environment in accordance with NMOCD regulations.

Action Items

Completed Actions

- 1) Excavated, stockpiled petroleum impacted soils and placed them on plastic.

Anticipated Actions

- 1) Return to site to complete excavation backfill and reclamation activities
- 2) Requesting site closure based on excavation and soil sample laboratory results.

Should you have any questions or require additional information, please do not hesitate to contact our office.

Sincerely,
Terracon Consultants, Inc.

A handwritten signature in blue ink, appearing to read 'J. Guesnier'.

Joseph Guesnier
Senior Staff Scientist
Office Manager - Carlsbad

A handwritten signature in blue ink, appearing to read 'Erin Loyd'.

Erin Loyd, P.G. (TX)
Principal
Office Manager - Lubbock

TABLE OF CONTENTS

Incident Information.....	2
General Site Characteristics.....	3
Regulatory Framework and Response Action Levels.....	4
Soil Investigation Discussion.....	5
Remedial Activities	5
Analytical Results	5
Conclusion	5

Attachments:

Appendix A – Exhibits

Exhibit 1 – Topo Map

Exhibit 2 – Site Location Map

Exhibit 3 – Chloride Confirmation Soil Sampling Map

Exhibit 4 – NMOSE POD Location Map

Exhibit 5 – Designated Wetland and 100 Year Floodplain

Exhibit 6 - Cave Karst Public UCP Map

Appendix B – Tables, Procedures, and Figures

Table 1 – Soil Sample Analytical Results

Appendix C – Photographic Log

Appendix D – Analytical Report and Chain of Custody

Appendix E – Initial Form C-141

Appendix F – Terracon Standard of Care, Limitation, and Reliance

Durango Midstream, LLC
 18 Inch Skelly Inlet
 32.8401°, -103.92338°
 NMOCD Reference # nAPP2217429521



Incident Information

The following table provides detailed information regarding the June 22, 2022 natural gas and petroleum liquid release at the 18 Inch Skelly Inlet site in Eddy County, New Mexico:

Required Information	Site and Release Information	
Responsible party	The facility is operated by Durango Midstream LLC	
Local contact	Contact: Ms. Amber Groves	P: (575)-703-7992 E: agroves@durangomidstream.com
NMOCD Notification	Notice of the release was provided to the NMOCD District 2 Artesia Office by Ms. Amber Groves on June 22, 2022. nAPP2217429521	
Facility description	18 Inch Skelly Inlet is in Eddy County, New Mexico. It is an area located within the NW1/4 of the NE1/4, Section 13, Township 17 South, Range 30 East, approximately 3.5 miles west of Loco Hills, New Mexico. The site is predominantly undeveloped native pastureland. Surface ownership is held by the Bureau of Land Management.	
Time of incident	June 22, 2022, discovered at approximately 11:30 a.m.	
Discharge event	The natural gas pipeline leak was caused by corrosion of the steel line and was discovered leaking/seeping to the surface during normal field inspections. The Site is illustrated in Exhibits 1 and 2 of Appendix A	
Type of discharge	The documented natural gas and fluids release occurred in open native pastureland site and is affected at the surface to depth.	
Quantity of spilled material	Total Fluids: 27.27 bbls	Natural Gas: 25.98 Mcf
Site characteristics	Relatively flat with drainage following the native ground surface; very gently sloping to the south.	
Immediate corrective actions	The leaking pipeline was closed in at the nearest isolation valve and blown down. A backhoe was utilized to excavate soils to discover the source of the release.	

Durango Midstream, LLC
 18 Inch Skelly Inlet
 32.8401°, -103.92338°
 NMOCD Reference # nAPP2217429521



General Site Characteristics	
Remedial Determining Information	Site Ranking Characteristics
Groundwater NMOSE POD Location Map – (Exhibit 4 in Appendix A)	<u>POD Number:</u> (RA-14207-POD3) <u>Depth to Groundwater:</u> 96 ft. bgs <u>Distance to Well:</u> 3.7 miles to the northeast <u>Date Drilled:</u> October 3, 2016 <u>Groundwater Quality:</u> Groundwater quality at the site is predominately used for livestock production.
Surface Water NM Wetland and Floodplain Map – (Exhibit 5 in Appendix A)	Pecos River, approximately 23.5 miles to the west.
100-Year Flood Plain	This site is not located within the 100-year flood plain of the Pecos River.
Soil Characteristics	Soils at the site are mapped as Simona and Wink fine sandy loams, 0 to 3 percent slopes, eroded, 0 to 19 inches fine sandy loam, 19 to 23 inches indurated. Restrictive features are assumed present at 7 to 20 inches to petrocalcic material being categorized with a very high runoff classification.
Karst Characterization Cave Karst Public UCP Map – (Exhibit 6 in Appendix A)	Terracon evaluated data from the NMOCD Public FTP Site, Karst map designations in reference to the site location. The site appears to be within a low-level Karst risk area. Based on on-site observations within the extent of the release margins the potential for Karst formations in this specific area are of low potential.

Regulatory Framework and Response Action Levels

Oil and gas exploration and production facilities in New Mexico are generally regulated by the New Mexico Oil Conservation Division (NMOCD). The NMOCD has issued the Closure Criteria for Soils Impacted by a Release, June 21, 2018, and Restoration, Reclamation, and Re-vegetation (19.15.29.13) NMAC – D (Reclamation of areas no longer in use) as guidance documents for the remediation and reclamation of sites impacted by releases from oil and gas exploration and production activities. Sections detailed below the applicability of these guidance documents to the site-specific characteristics associated with the Hnulik 6 Lateral #1 site.

Reclamation Levels (Surface to 4 ft. bgs)

The below Reclamation Limits for chlorides, TPH (GRO+DRO+MRO), BTEX (includes benzene, toluene, ethylbenzene, and xylenes), and benzene are defined within New Mexico Administration Code (NMAC) Restoration, Reclamation, and Re-vegetation (19.15.29.13) New Mexico Administration Code (NMAC) – D (Reclamation of areas no longer in use) for soils extending to 4 ft. bgs.:

Constituent	Remediation Limits
Chloride	600 mg/kg
TPH (GRO+DRO+MRO)	100 mg/kg
BTEX	50 mg/kg
Benzene	10 mg/kg

Remediation Levels (> 4 ft. bgs)

Based on the site-specific characteristics, the applicable NMOCD remediation levels for Total BTEX, chloride, and TPH within soils, exclusive of the Reclamation Zone (surface to 4 ft. bgs), are as follows:

Constituent	Remediation Limit
Chloride	600 mg/kg
TPH (GRO+DRO+MRO)	100 mg/kg
BTEX	50 mg/kg
Benzene	10 mg/kg

Soil Investigation Discussion

Remedial Activities

On July 1, July 5, July 6, July 26, July 27, August 2, August 3 and August 9, 2022, Terracon mobilized to the site to meet Gandy Corporation (Gandy) personnel. Gandy performed excavation activities in support of soil remediation, collection of 14 confirmation samples of the excavation floor and sidewalls every 200 square feet. Samples were placed in laboratory provided sample containers, preserved with ice, and transported under chain of custody to Cardinal Laboratories in Hobbs, New Mexico for analysis of benzene, toluene, ethylbenzene, and total xylenes (collectively known as BTEX), total petroleum hydrocarbons (TPH), and chlorides.

In total, approximately 1,200 cubic yards were excavated during remedial activities. Excavated material was stockpiled on-site atop a polyethylene liner pending waste characterization and disposal under an approved Form C-138. Waste manifests are available upon request.

See Exhibit 3 for a depiction of the excavation extent and confirmation sample locations.

Analytical Results

None of the soil samples collected from the excavation exhibited concentrations of BTEX or TPH (EPA Method 8015M) above laboratory sample detection limits (SDLs).

All of the soil samples collected from the excavation exhibited concentrations of chlorides above laboratory SDLs except for sample SW-3 (4-5 feet). Soil samples NW-2 (4-5 feet), NF-2 (10-11 feet), and NF-3 (10-11 feet) contained concentrations of chlorides above NMOCD Action Levels at 992 mg/kg, 1,410 mg/kg, and 800 mg/kg, respectively. Samples NF-2.1 and NF-3.1 collected from a depth of 12 to 13 feet bgs were meant to further delineate the chloride concentrations. The remaining samples collected from the excavation area exhibited chloride concentrations below NMOCD Action Levels ranging from 16 mg/kg to 208 mg/kg.

A summary of BTEX, chloride, and TPH concentrations of all collected soil samples is attached as Table 2 of Appendix B.

Conclusion

In accordance with NMAC 19.15.29.12, remediation of the impacted material is complete, and Terracon recommends no further action be taken regarding the release that occurred on June 22, 2022 at the 18 Inch Skelly Inlet site location. Frontier Field Services respectfully requests closure of nAPP2217429521.

APPENDIX A – EXHIBITS

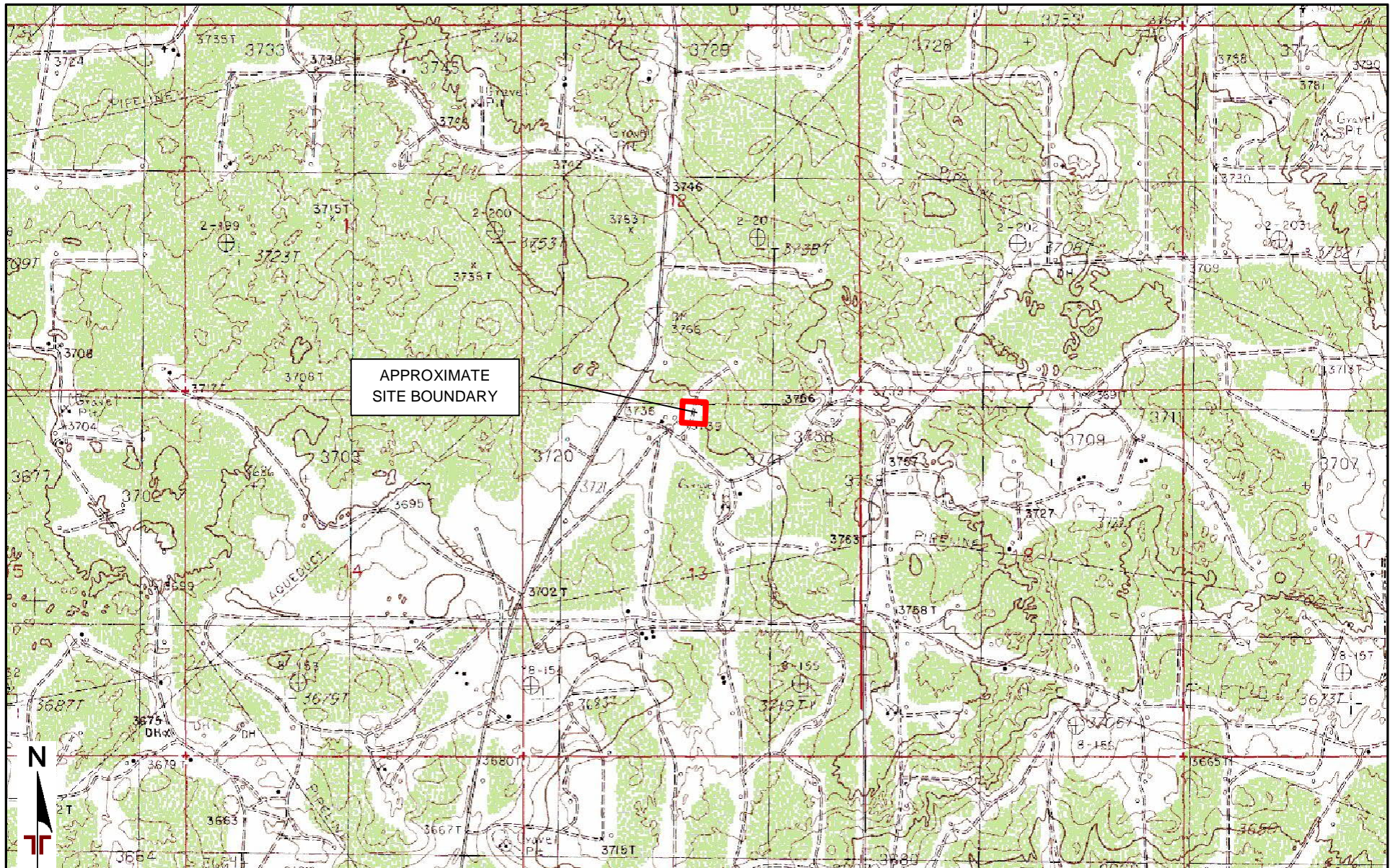

TOPOGRAPHIC MAP IMAGE COURTESY OF
THE U.S. GEOLOGICAL SURVEY
QUADRANGLES INCLUDE: LOCO HILLS, NM
(1/1/1985).

DIAGRAM IS FOR GENERAL LOCATION ONLY,
AND IS NOT INTENDED FOR CONSTRUCTION
PURPOSES

Project Manager:
Mike Adams

Drawn by:
Mike Adams

Checked by:
Mike Adams

Approved by:
Mike Adams

Project No.
AR227092

Scale:
1"=2,000'

File Name:
AR227092

Date:
9/14/2022

Terracon

5847 50th Street
Lubbock, Texas 79424

TOPOGRAPHIC MAP

18 Inch Skelly Inlet
32.8401°, -103.92338°

Exhibit

1

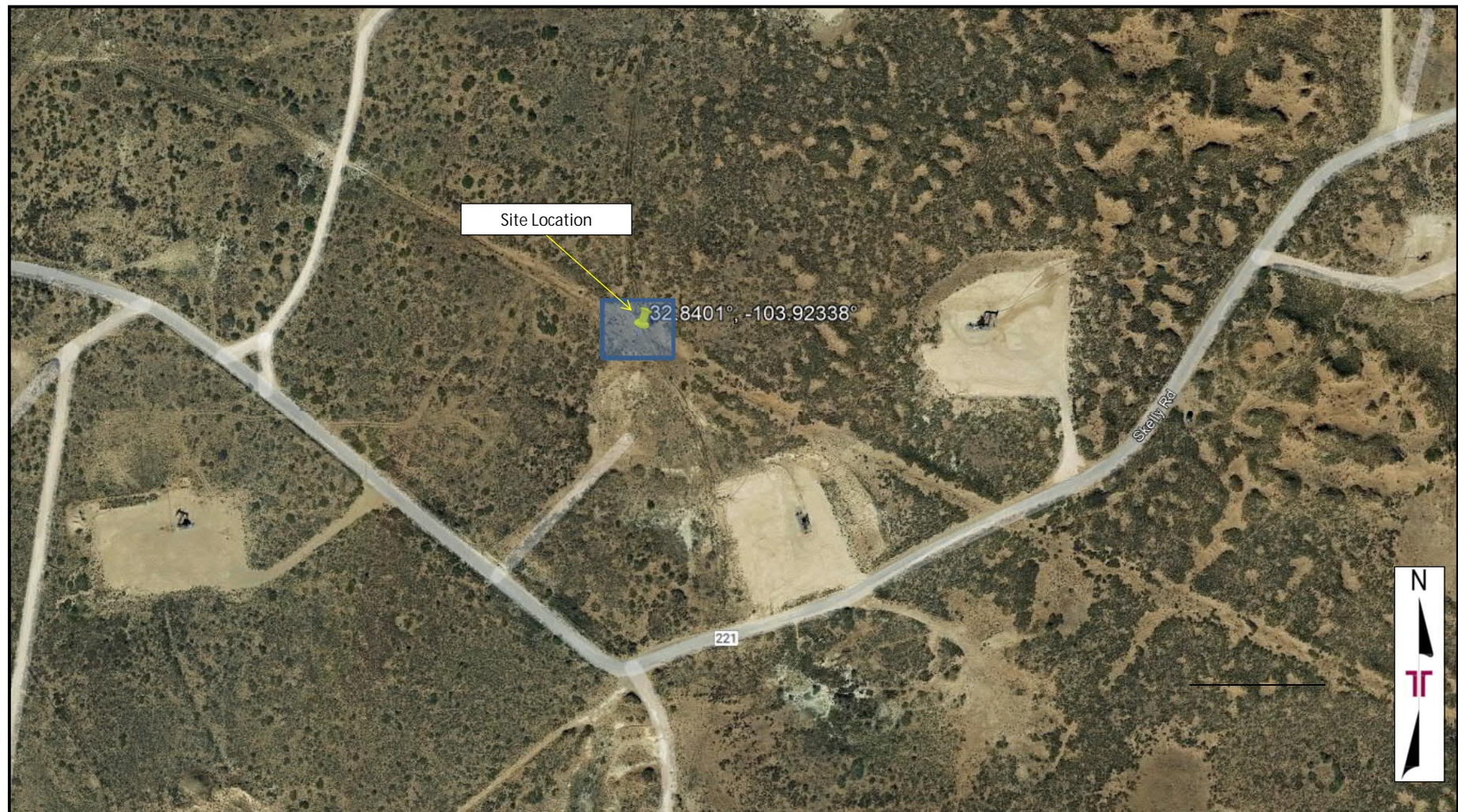

Project No.	AR227092	Terracon Consulting Engineers & Scientists <small>5827 50th St. Suite 1 Lubbock, Texas 79424 PH: (806) 300-0104 FAX: (806) 797 0947</small>	Site Location Map	Exhibit
Scale:	As Shown		18 Inch Skelly Inlet	2
Source:	Google Earth		32.8401°, -103.92338°	
Image Date:	11/2/2017		Eddy County, New Mexico	

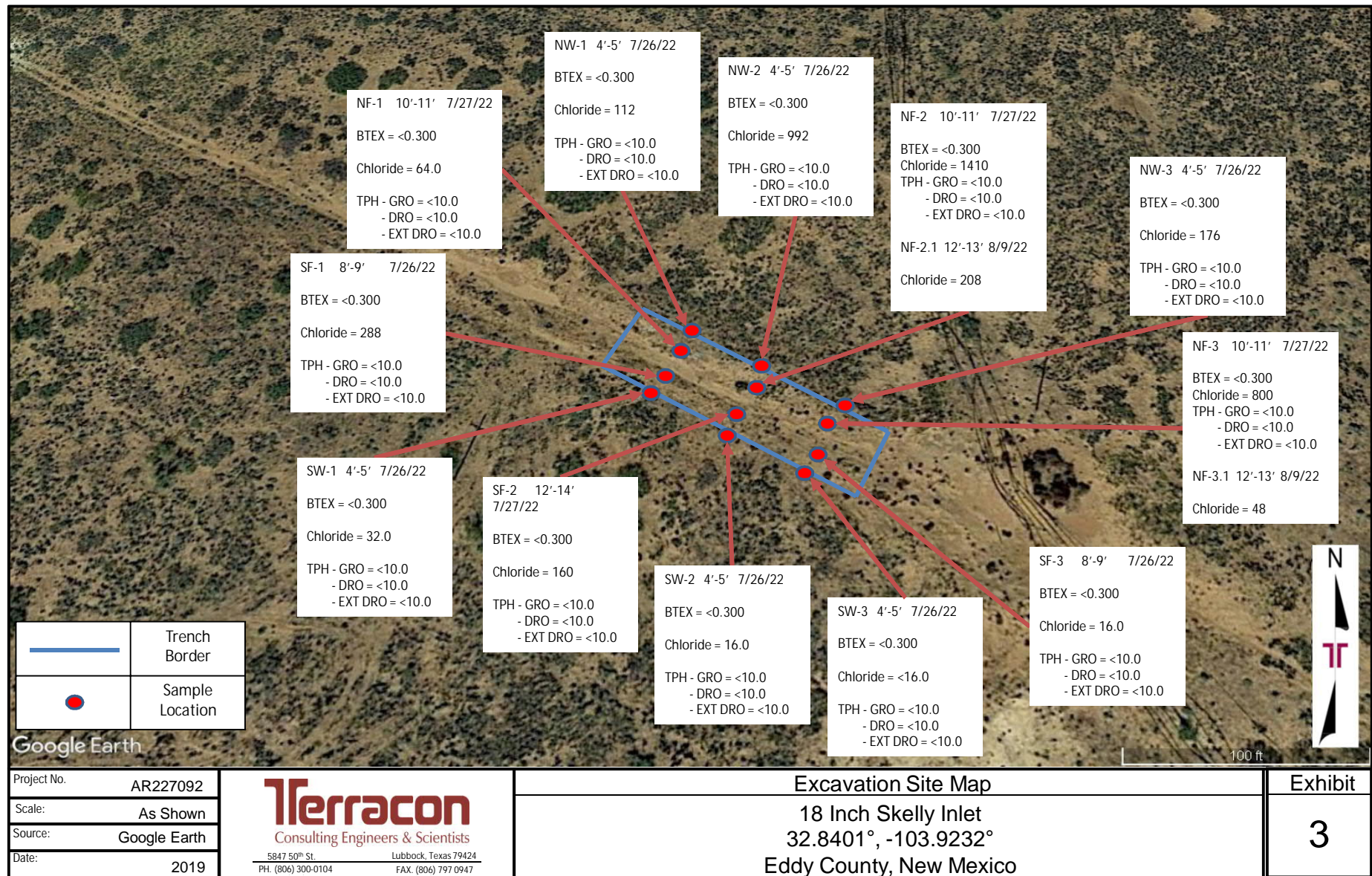

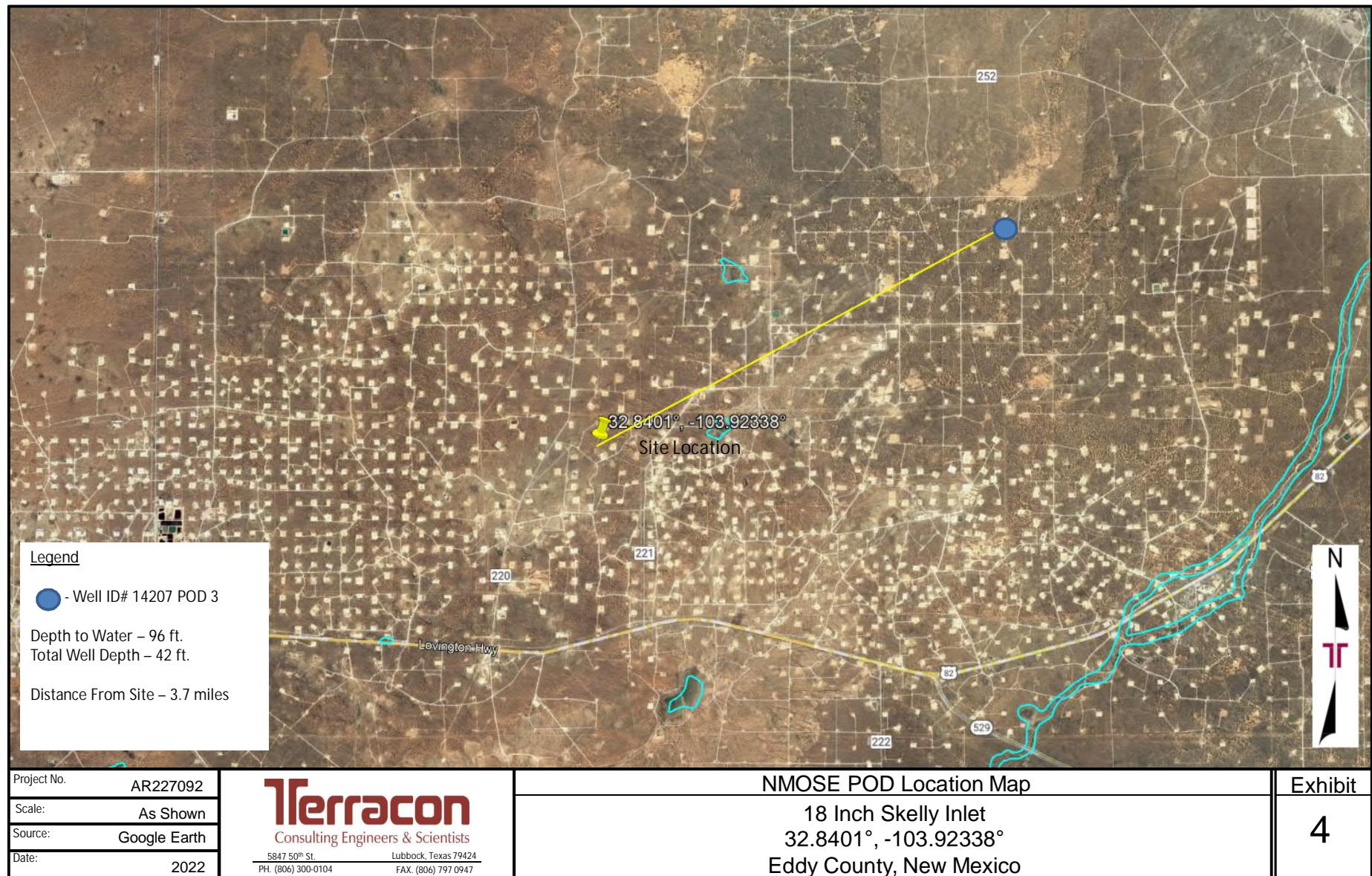



U.S. Fish and Wildlife Service

National Wetlands Inventory

Skelly wetland map

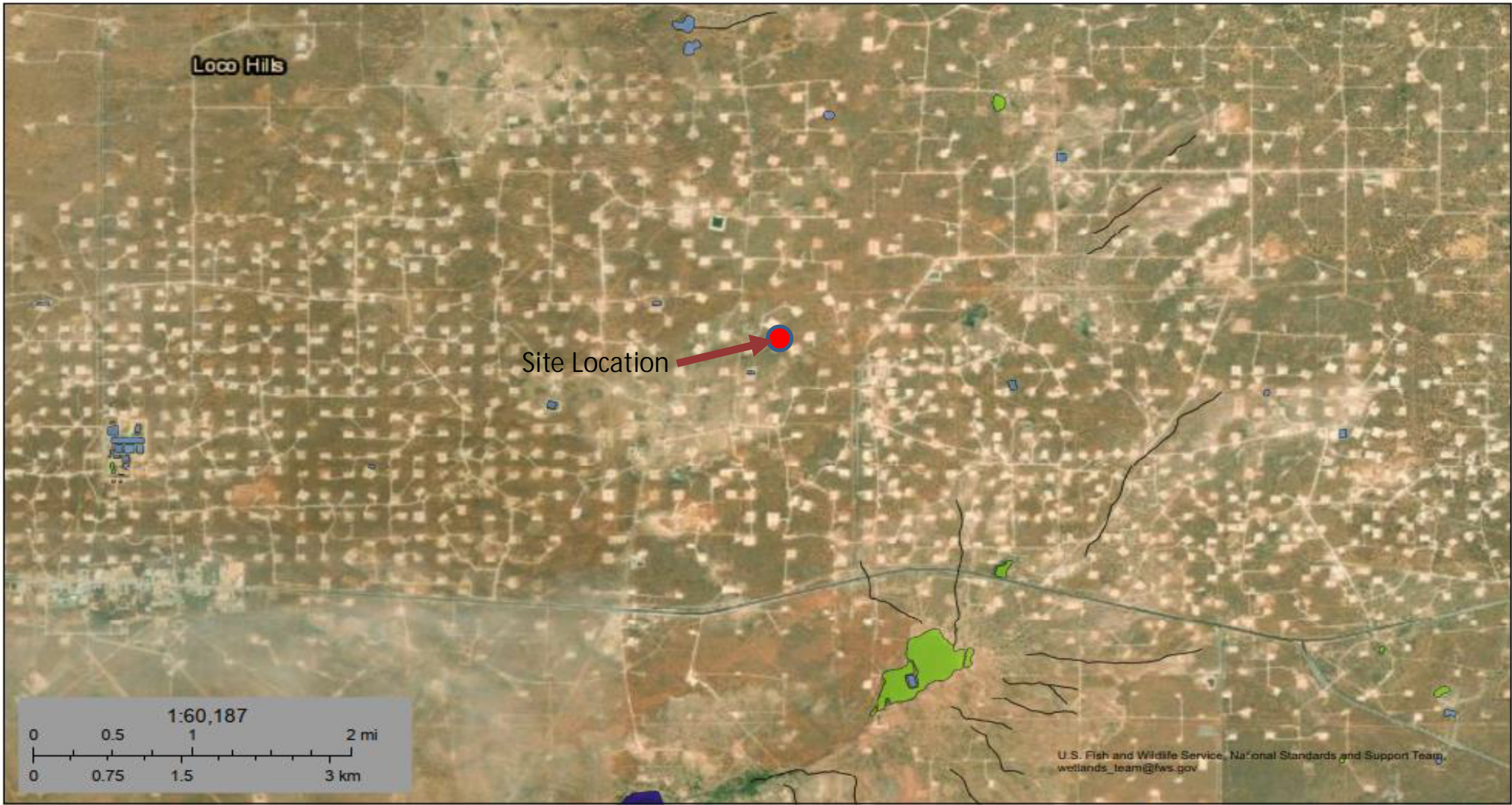

September 20, 2022

Wetlands

- Estuarine and Marine Deepwater
- Estuarine and Marine Wetland

- Freshwater Emergent Wetland
- Freshwater Forested/Shrub Wetland
- Freshwater Pond

- Lake
- Other
- Riverine

This map is for general reference only. The US Fish and Wildlife Service is not responsible for the accuracy or currentness of the base data shown on this map. All wetlands related data should be used in accordance with the layer metadata found on the Wetlands Mapper web site.

National Wetlands Inventory (NWI)
This page was produced by the NWI mapper



Project No.	AR227092	 <div>5847 50th St. Lubbock, Texas 79424 PH. (806) 300-0104 FAX. (806) 797 0947</div>	Wetland Map	Exhibit
Scale:	As Shown		18 Inch Skelly Inlet	5
Source:	Google Earth		32.8401°, -103.92338°	
Date:	2022		Eddy County, New Mexico	

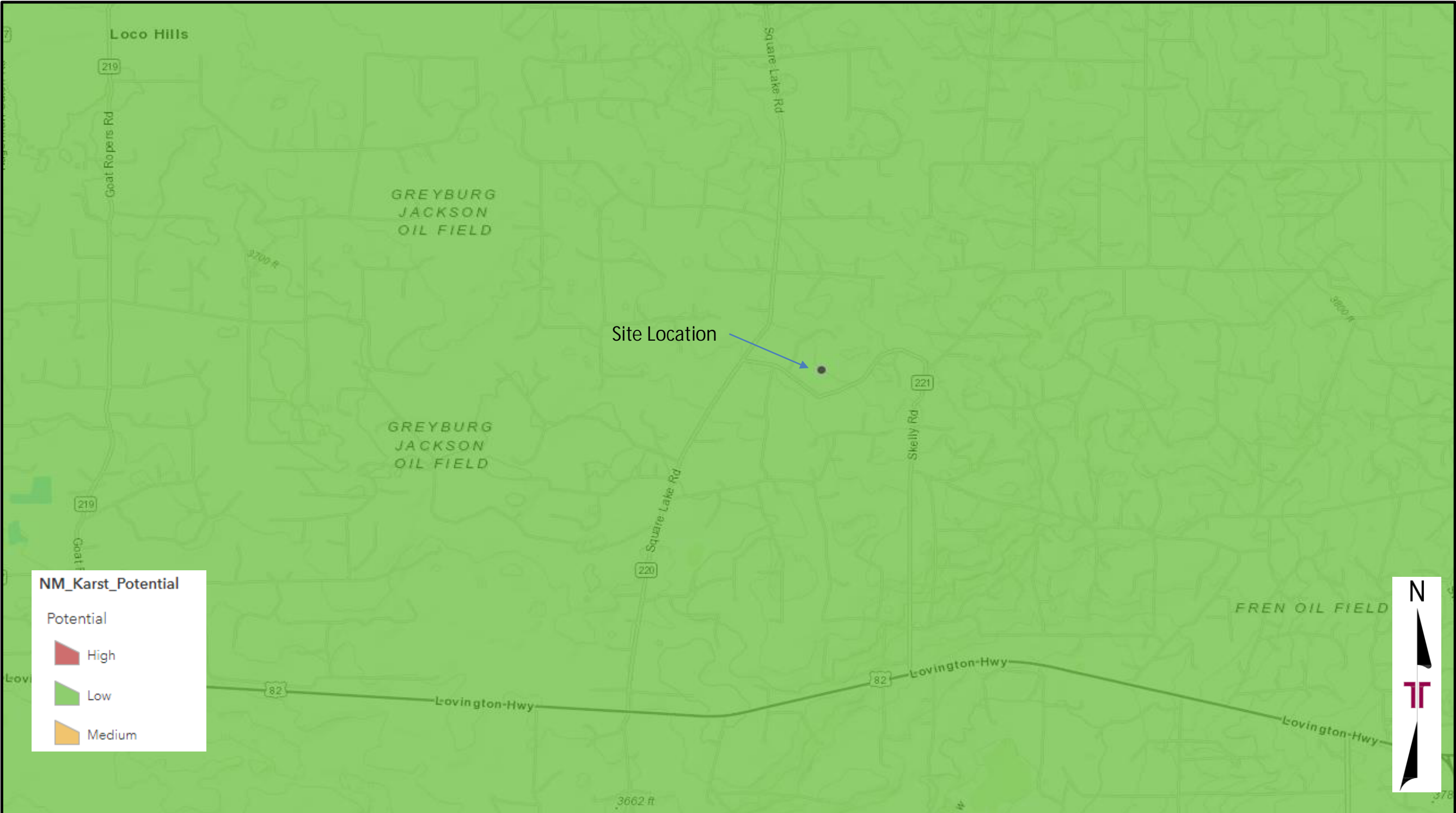

Project No.	AR227092	 5847 50 th St. Lubbock, Texas 79424 PH. (806) 300-0104 FAX. (806) 797 0947	Cave Karst Public UCP Map	Exhibit
Scale:	As Shown		18 Inch Skelly Inlet	6
Source:	Google Earth		32.8401°, -103.92338°	
Date:	2022		Eddy County, New Mexico	

APPENDIX B – TABLES, PROCEDURES, AND FIGURES

TABLE 1								
SOIL SAMPLE ANALYTICAL RESULTS - BTEX ¹ , Chloride ² , and TPH ³								
18 Inch Skelly Inlet								
Terracon Project No. AR227092								
Sample I.D.	Sample Depth (ft. bgs)	Sample Type	Sample Date	BTEX (mg/kg)	Chloride (mg/kg)	TPH (8015M) (mg/kg)		
						GRO	DRO	EXT DRO
Initial Release Margin Samples (Off Pad)								
SF-1	8'-9'	Comp	07/26/22	<SDLs	288	<10.0	<10.0	<10.0
SW-1	4'-5'	Comp	07/26/22	<SDLs	32.0	<10.0	<10.0	<10.0
SW-2	4'-5'	Comp	07/26/22	<SDLs	16.0	<10.0	<10.0	<10.0
SF-3	8'-9'	Comp	07/26/22	<SDLs	16.0	<10.0	<10.0	<10.0
SW-3	4'-5'	Comp	07/26/22	<SDLs	<16.0	<10.0	<10.0	<10.0
NW-1	4'-5'	Comp	07/26/22	<SDLs	112	<10.0	<10.0	<10.0
NW-2	4'-5'	Comp	07/26/22	<SDLs	992	<10.0	<10.0	<10.0
NW-3	4'-5'	Comp	07/26/22	<SDLs	176	<10.0	<10.0	<10.0
NF-1	10'-11'	Comp	07/27/22	<SDLs	64.0	<10.0	<10.0	<10.0
NF-2	10'-11'	Comp	07/27/22	<SDLs	1410	<10.0	<10.0	<10.0
NF-2.1	12'-13'	Comp	08/09/22	NA	208	NA	NA	NA
NF-3	10'-11'	Comp	07/27/22	<SDLs	800	<10.0	<10.0	<10.0
NF-3.1	12'-13'	Comp	08/09/22	NA	48	NA	NA	NA
SF-2	12'-14'	Comp	07/27/22	<SDLs	160	<10.0	<10.0	<10.0
NMOCD Reclamation Standards ⁴ (Applicable for Soils from the Surface to 4 ft. Below Grade Surface)				Benzene - 10 Toluene - N/A Ethylbenzene - N/A Total Xylenes - N/A Total BTEX - 50	600	N/A		
NMOCD Remediation and Delineation Standards ⁵ (Applicable for Soils at Depths Greater than 4 ft. Below Grade Surface)				Benzene - 10 Toluene - N/A Ethylbenzene - N/A Total Xylenes - N/A Total BTEX - 50	600	N/A		

1. BTEX = Benzene, toluene, ethylbenzene, total xylenes analyzed by EPA Method 8021B

2. Chloride = Chloride analyzed by EPA Method 300.

3. TPH = Total petroleum hydrocarbons analyzed by EPA Method 8015M (GRO/DRO/MRO)

4. New Mexico Administration Code (NMAC) Restoration, Reclamation, and Re-vegetation (19.15.29.13) New Mexico Administration Code (NMAC) – D (Reclamation of areas no longer in use) for soils extending to 4 ft. bgs

5. New Mexico Oil Conservation Division (NMOCD) Remediation and Delineation Standards are proposed in 19.15.29.12 NMAC - N, 8/14/2018

< = Constituent not detected above the indicated laboratory SDL

NA = Not Analyzed

N/A = Not Applicable

APPENDIX C – PHOTOGRAPHIC LOG

18 Inch Skelly Intel ■ Eddy County, New Mexico
September 15, 2022 ■ Terracon Project No. AR227092



PHOTO 1: View of excavation, facing west. / GPS: 32.8401 -103.9232



PHOTO 2: View of excavation, facing east / GPS: 32.8401 -103.9232

APPENDIX D – ANALYTICAL REPORT AND CHAIN OF CUSTODY



PHONE (575) 393-2326 ° 101 E. MARLAND ° HOBBS, NM 88240

August 01, 2022

JOSEPH GUESNIER

TERRACON CONSULTANTS

5827 50TH ST. SUITE 1

LUBBOCK, TX 79424

RE: SKELLY 18"

Enclosed are the results of analyses for samples received by the laboratory on 07/27/22 15:30.

Cardinal Laboratories is accredited through Texas NELAP under certificate number T104704398-22-15. Accreditation applies to drinking water, non-potable water and solid and chemical materials. All accredited analytes are denoted by an asterisk (*). For a complete list of accredited analytes and matrices visit the TCEQ website at www.tceq.texas.gov/field/qa/lab_accred_certif.html.

Cardinal Laboratories is accredited through the State of Colorado Department of Public Health and Environment for:

Method EPA 552.2	Haloacetic Acids (HAA-5)
Method EPA 524.2	Total Trihalomethanes (TTHM)
Method EPA 524.4	Regulated VOCs (V1, V2, V3)

Accreditation applies to public drinking water matrices.

This report meets NELAP requirements and is made up of a cover page, analytical results, and a copy of the original chain-of-custody. If you have any questions concerning this report, please feel free to contact me.

Sincerely,

A handwritten signature in black ink that reads "Celey D. Keene". The signature is written in a cursive style with a large, stylized 'C' and 'K'.

Celey D. Keene

Lab Director/Quality Manager



PHONE (575) 393-2326 ° 101 E. MARLAND ° HOBBS, NM 88240

Analytical Results For:

TERRACON CONSULTANTS
 JOSEPH GUESNIER
 5827 50TH ST. SUITE 1
 LUBBOCK TX, 79424
 Fax To:

Received: 07/27/2022
 Reported: 08/01/2022
 Project Name: SKELLY 18"
 Project Number: AR227092
 Project Location: DURANGO MIDSTREAM

Sampling Date: 07/26/2022
 Sampling Type: Soil
 Sampling Condition: Cool & Intact
 Sample Received By: Jodi Henson

Sample ID: SF - 1 8'-9' (H223315-01)

BTX 8021B		mg/kg		Analyzed By: JH					
Analyte	Result	Reporting Limit	Analyzed	Method Blank	BS	% Recovery	True Value QC	RPD	Qualifier
Benzene*	<0.050	0.050	07/29/2022	ND	2.09	104	2.00	0.395	
Toluene*	<0.050	0.050	07/29/2022	ND	2.19	110	2.00	0.0389	
Ethylbenzene*	<0.050	0.050	07/29/2022	ND	2.26	113	2.00	0.542	
Total Xylenes*	<0.150	0.150	07/29/2022	ND	6.91	115	6.00	0.975	
Total BTX	<0.300	0.300	07/29/2022	ND					

Surrogate: 4-Bromofluorobenzene (PID) 117 % 69.9-140

Chloride, SM4500Cl-B		mg/kg		Analyzed By: AC						
Analyte	Result	Reporting Limit	Analyzed	Method Blank	BS	% Recovery	True Value QC	RPD	Qualifier	
Chloride	288	16.0	07/29/2022	ND	432	108	400	0.00		

TPH 8015M		mg/kg		Analyzed By: MS					
Analyte	Result	Reporting Limit	Analyzed	Method Blank	BS	% Recovery	True Value QC	RPD	Qualifier
GRO C6-C10*	<10.0	10.0	07/29/2022	ND	179	89.6	200	5.41	
DRO >C10-C28*	<10.0	10.0	07/29/2022	ND	183	91.4	200	9.01	
EXT DRO >C28-C36	<10.0	10.0	07/29/2022	ND					

Surrogate: 1-Chlorooctane 67.0 % 43-149

Surrogate: 1-Chlorooctadecane 76.8 % 42.5-161

Cardinal Laboratories

*=Accredited Analyte

PLEASE NOTE: Liability and Damages. Cardinal's liability and client's exclusive remedy for any claim arising, whether based in contract or tort, shall be limited to the amount paid by client for analyses. All claims, including those for negligence and any other cause whatsoever shall be deemed waived unless made in writing and received by Cardinal within thirty (30) days after completion of the applicable service. In no event shall Cardinal be liable for incidental or consequential damages, including, without limitation, business interruptions, loss of use, or loss of profits incurred by client, its subsidiaries, affiliates or successors arising out of or related to the performance of the services hereunder by Cardinal, regardless of whether such claim is based upon any of the above stated reasons or otherwise. Results relate only to the samples identified above. This report shall not be reproduced except in full with written approval of Cardinal Laboratories.

Celey D. Keene, Lab Director/Quality Manager



PHONE (575) 393-2326 ° 101 E. MARLAND ° HOBBS, NM 88240

Analytical Results For:

TERRACON CONSULTANTS
 JOSEPH GUESNIER
 5827 50TH ST. SUITE 1
 LUBBOCK TX, 79424
 Fax To:

Received: 07/27/2022
 Reported: 08/01/2022
 Project Name: SKELLY 18"
 Project Number: AR227092
 Project Location: DURANGO MIDSTREAM

Sampling Date: 07/26/2022
 Sampling Type: Soil
 Sampling Condition: Cool & Intact
 Sample Received By: Jodi Henson

Sample ID: SW - 1 4'-5' (H223315-02)

BTX 8021B		mg/kg		Analyzed By: JH					
Analyte	Result	Reporting Limit	Analyzed	Method Blank	BS	% Recovery	True Value QC	RPD	Qualifier
Benzene*	<0.050	0.050	07/29/2022	ND	2.09	104	2.00	0.395	
Toluene*	<0.050	0.050	07/29/2022	ND	2.19	110	2.00	0.0389	
Ethylbenzene*	<0.050	0.050	07/29/2022	ND	2.26	113	2.00	0.542	
Total Xylenes*	<0.150	0.150	07/29/2022	ND	6.91	115	6.00	0.975	
Total BTX	<0.300	0.300	07/29/2022	ND					

Surrogate: 4-Bromofluorobenzene (PID) 117 % 69.9-140

Chloride, SM4500CI-B		mg/kg		Analyzed By: AC						
Analyte	Result	Reporting Limit	Analyzed	Method Blank	BS	% Recovery	True Value QC	RPD	Qualifier	
Chloride	32.0	16.0	07/29/2022	ND	432	108	400	0.00		

TPH 8015M		mg/kg		Analyzed By: MS					
Analyte	Result	Reporting Limit	Analyzed	Method Blank	BS	% Recovery	True Value QC	RPD	Qualifier
GRO C6-C10*	<10.0	10.0	07/29/2022	ND	179	89.6	200	5.41	
DRO >C10-C28*	<10.0	10.0	07/29/2022	ND	183	91.4	200	9.01	
EXT DRO >C28-C36	<10.0	10.0	07/29/2022	ND					

Surrogate: 1-Chlorooctane 66.8 % 43-149

Surrogate: 1-Chlorooctadecane 76.5 % 42.5-161

Cardinal Laboratories

*=Accredited Analyte

PLEASE NOTE: Liability and Damages. Cardinal's liability and client's exclusive remedy for any claim arising, whether based in contract or tort, shall be limited to the amount paid by client for analyses. All claims, including those for negligence and any other cause whatsoever shall be deemed waived unless made in writing and received by Cardinal within thirty (30) days after completion of the applicable service. In no event shall Cardinal be liable for incidental or consequential damages, including, without limitation, business interruptions, loss of use, or loss of profits incurred by client, its subsidiaries, affiliates or successors arising out of or related to the performance of the services hereunder by Cardinal, regardless of whether such claim is based upon any of the above stated reasons or otherwise. Results relate only to the samples identified above. This report shall not be reproduced except in full with written approval of Cardinal Laboratories.

Celey D. Keene, Lab Director/Quality Manager



PHONE (575) 393-2326 ° 101 E. MARLAND ° HOBBS, NM 88240

Analytical Results For:

TERRACON CONSULTANTS
 JOSEPH GUESNIER
 5827 50TH ST. SUITE 1
 LUBBOCK TX, 79424
 Fax To:

Received: 07/27/2022
 Reported: 08/01/2022
 Project Name: SKELLY 18"
 Project Number: AR227092
 Project Location: DURANGO MIDSTREAM

Sampling Date: 07/26/2022
 Sampling Type: Soil
 Sampling Condition: Cool & Intact
 Sample Received By: Jodi Henson

Sample ID: SW - 2 4'-5' (H223315-03)

BTX 8021B		mg/kg		Analyzed By: JH					
Analyte	Result	Reporting Limit	Analyzed	Method Blank	BS	% Recovery	True Value QC	RPD	Qualifier
Benzene*	<0.050	0.050	07/29/2022	ND	2.09	104	2.00	0.395	
Toluene*	<0.050	0.050	07/29/2022	ND	2.19	110	2.00	0.0389	
Ethylbenzene*	<0.050	0.050	07/29/2022	ND	2.26	113	2.00	0.542	
Total Xylenes*	<0.150	0.150	07/29/2022	ND	6.91	115	6.00	0.975	
Total BTX	<0.300	0.300	07/29/2022	ND					

Surrogate: 4-Bromofluorobenzene (PID) 116 % 69.9-140

Chloride, SM4500CI-B		mg/kg		Analyzed By: AC					
Analyte	Result	Reporting Limit	Analyzed	Method Blank	BS	% Recovery	True Value QC	RPD	Qualifier
Chloride	16.0	16.0	07/29/2022	ND	432	108	400	0.00	

TPH 8015M		mg/kg		Analyzed By: MS					
Analyte	Result	Reporting Limit	Analyzed	Method Blank	BS	% Recovery	True Value QC	RPD	Qualifier
GRO C6-C10*	<10.0	10.0	07/29/2022	ND	179	89.6	200	5.41	
DRO >C10-C28*	<10.0	10.0	07/29/2022	ND	183	91.4	200	9.01	
EXT DRO >C28-C36	<10.0	10.0	07/29/2022	ND					

Surrogate: 1-Chlorooctane 74.8 % 43-149

Surrogate: 1-Chlorooctadecane 84.7 % 42.5-161

Cardinal Laboratories

*=Accredited Analyte

PLEASE NOTE: Liability and Damages. Cardinal's liability and client's exclusive remedy for any claim arising, whether based in contract or tort, shall be limited to the amount paid by client for analyses. All claims, including those for negligence and any other cause whatsoever shall be deemed waived unless made in writing and received by Cardinal within thirty (30) days after completion of the applicable service. In no event shall Cardinal be liable for incidental or consequential damages, including, without limitation, business interruptions, loss of use, or loss of profits incurred by client, its subsidiaries, affiliates or successors arising out of or related to the performance of the services hereunder by Cardinal, regardless of whether such claim is based upon any of the above stated reasons or otherwise. Results relate only to the samples identified above. This report shall not be reproduced except in full with written approval of Cardinal Laboratories.

Celey D. Keene, Lab Director/Quality Manager



PHONE (575) 393-2326 ° 101 E. MARLAND ° HOBBS, NM 88240

Analytical Results For:

TERRACON CONSULTANTS
 JOSEPH GUESNIER
 5827 50TH ST. SUITE 1
 LUBBOCK TX, 79424
 Fax To:

Received: 07/27/2022
 Reported: 08/01/2022
 Project Name: SKELLY 18"
 Project Number: AR227092
 Project Location: DURANGO MIDSTREAM

Sampling Date: 07/26/2022
 Sampling Type: Soil
 Sampling Condition: Cool & Intact
 Sample Received By: Jodi Henson

Sample ID: SF - 3 8'-9' (H223315-04)

BTEx 8021B		mg/kg		Analyzed By: JH					
Analyte	Result	Reporting Limit	Analyzed	Method Blank	BS	% Recovery	True Value QC	RPD	Qualifier
Benzene*	<0.050	0.050	07/29/2022	ND	2.09	104	2.00	0.395	
Toluene*	<0.050	0.050	07/29/2022	ND	2.19	110	2.00	0.0389	
Ethylbenzene*	<0.050	0.050	07/29/2022	ND	2.26	113	2.00	0.542	
Total Xylenes*	<0.150	0.150	07/29/2022	ND	6.91	115	6.00	0.975	
Total BTEx	<0.300	0.300	07/29/2022	ND					

Surrogate: 4-Bromofluorobenzene (PID) 116 % 69.9-140

Chloride, SM4500CI-B		mg/kg		Analyzed By: AC						
Analyte	Result	Reporting Limit	Analyzed	Method Blank	BS	% Recovery	True Value QC	RPD	Qualifier	
Chloride	16.0	16.0	07/29/2022	ND	432	108	400	0.00		

TPH 8015M		mg/kg		Analyzed By: MS					
Analyte	Result	Reporting Limit	Analyzed	Method Blank	BS	% Recovery	True Value QC	RPD	Qualifier
GRO C6-C10*	<10.0	10.0	07/29/2022	ND	179	89.6	200	5.41	
DRO >C10-C28*	<10.0	10.0	07/29/2022	ND	183	91.4	200	9.01	
EXT DRO >C28-C36	<10.0	10.0	07/29/2022	ND					

Surrogate: 1-Chlorooctane 70.5 % 43-149

Surrogate: 1-Chlorooctadecane 80.1 % 42.5-161

Cardinal Laboratories

*=Accredited Analyte

PLEASE NOTE: Liability and Damages. Cardinal's liability and client's exclusive remedy for any claim arising, whether based in contract or tort, shall be limited to the amount paid by client for analyses. All claims, including those for negligence and any other cause whatsoever shall be deemed waived unless made in writing and received by Cardinal within thirty (30) days after completion of the applicable service. In no event shall Cardinal be liable for incidental or consequential damages, including, without limitation, business interruptions, loss of use, or loss of profits incurred by client, its subsidiaries, affiliates or successors arising out of or related to the performance of the services hereunder by Cardinal, regardless of whether such claim is based upon any of the above stated reasons or otherwise. Results relate only to the samples identified above. This report shall not be reproduced except in full with written approval of Cardinal Laboratories.

Celey D. Keene, Lab Director/Quality Manager



PHONE (575) 393-2326 ° 101 E. MARLAND ° HOBBS, NM 88240

Analytical Results For:

TERRACON CONSULTANTS
 JOSEPH GUESNIER
 5827 50TH ST. SUITE 1
 LUBBOCK TX, 79424
 Fax To:

Received: 07/27/2022
 Reported: 08/01/2022
 Project Name: SKELLY 18"
 Project Number: AR227092
 Project Location: DURANGO MIDSTREAM

Sampling Date: 07/26/2022
 Sampling Type: Soil
 Sampling Condition: Cool & Intact
 Sample Received By: Jodi Henson

Sample ID: SW - 3 4'-5' (H223315-05)

BTX 8021B		mg/kg		Analyzed By: JH					
Analyte	Result	Reporting Limit	Analyzed	Method Blank	BS	% Recovery	True Value QC	RPD	Qualifier
Benzene*	<0.050	0.050	07/29/2022	ND	2.09	104	2.00	0.395	
Toluene*	<0.050	0.050	07/29/2022	ND	2.19	110	2.00	0.0389	
Ethylbenzene*	<0.050	0.050	07/29/2022	ND	2.26	113	2.00	0.542	
Total Xylenes*	<0.150	0.150	07/29/2022	ND	6.91	115	6.00	0.975	
Total BTX	<0.300	0.300	07/29/2022	ND					

Surrogate: 4-Bromofluorobenzene (PID) 118 % 69.9-140

Chloride, SM4500CI-B		mg/kg		Analyzed By: AC						
Analyte	Result	Reporting Limit	Analyzed	Method Blank	BS	% Recovery	True Value QC	RPD	Qualifier	
Chloride	<16.0	16.0	07/29/2022	ND	432	108	400	0.00		

TPH 8015M		mg/kg		Analyzed By: MS					
Analyte	Result	Reporting Limit	Analyzed	Method Blank	BS	% Recovery	True Value QC	RPD	Qualifier
GRO C6-C10*	<10.0	10.0	07/29/2022	ND	179	89.6	200	5.41	
DRO >C10-C28*	<10.0	10.0	07/29/2022	ND	183	91.4	200	9.01	
EXT DRO >C28-C36	<10.0	10.0	07/29/2022	ND					

Surrogate: 1-Chlorooctane 74.5 % 43-149

Surrogate: 1-Chlorooctadecane 83.5 % 42.5-161

Cardinal Laboratories

*=Accredited Analyte

PLEASE NOTE: Liability and Damages. Cardinal's liability and client's exclusive remedy for any claim arising, whether based in contract or tort, shall be limited to the amount paid by client for analyses. All claims, including those for negligence and any other cause whatsoever shall be deemed waived unless made in writing and received by Cardinal within thirty (30) days after completion of the applicable service. In no event shall Cardinal be liable for incidental or consequential damages, including, without limitation, business interruptions, loss of use, or loss of profits incurred by client, its subsidiaries, affiliates or successors arising out of or related to the performance of the services hereunder by Cardinal, regardless of whether such claim is based upon any of the above stated reasons or otherwise. Results relate only to the samples identified above. This report shall not be reproduced except in full with written approval of Cardinal Laboratories.

Celey D. Keene, Lab Director/Quality Manager



PHONE (575) 393-2326 ° 101 E. MARLAND ° HOBBS, NM 88240

Analytical Results For:

TERRACON CONSULTANTS
 JOSEPH GUESNIER
 5827 50TH ST. SUITE 1
 LUBBOCK TX, 79424
 Fax To:

Received: 07/27/2022
 Reported: 08/01/2022
 Project Name: SKELLY 18"
 Project Number: AR227092
 Project Location: DURANGO MIDSTREAM

Sampling Date: 07/26/2022
 Sampling Type: Soil
 Sampling Condition: Cool & Intact
 Sample Received By: Jodi Henson

Sample ID: NW - 1 4'-5' (H223315-06)

BTX 8021B		mg/kg		Analyzed By: JH					
Analyte	Result	Reporting Limit	Analyzed	Method Blank	BS	% Recovery	True Value QC	RPD	Qualifier
Benzene*	<0.050	0.050	07/29/2022	ND	2.09	104	2.00	0.395	
Toluene*	<0.050	0.050	07/29/2022	ND	2.19	110	2.00	0.0389	
Ethylbenzene*	<0.050	0.050	07/29/2022	ND	2.26	113	2.00	0.542	
Total Xylenes*	<0.150	0.150	07/29/2022	ND	6.91	115	6.00	0.975	
Total BTX	<0.300	0.300	07/29/2022	ND					

Surrogate: 4-Bromofluorobenzene (PID) 115 % 69.9-140

Chloride, SM4500CI-B		mg/kg		Analyzed By: AC					
Analyte	Result	Reporting Limit	Analyzed	Method Blank	BS	% Recovery	True Value QC	RPD	Qualifier
Chloride	112	16.0	07/29/2022	ND	432	108	400	0.00	

TPH 8015M		mg/kg		Analyzed By: MS					
Analyte	Result	Reporting Limit	Analyzed	Method Blank	BS	% Recovery	True Value QC	RPD	Qualifier
GRO C6-C10*	<10.0	10.0	07/29/2022	ND	179	89.6	200	5.41	
DRO >C10-C28*	<10.0	10.0	07/29/2022	ND	183	91.4	200	9.01	
EXT DRO >C28-C36	<10.0	10.0	07/29/2022	ND					

Surrogate: 1-Chlorooctane 73.6 % 43-149

Surrogate: 1-Chlorooctadecane 83.0 % 42.5-161

Cardinal Laboratories

*=Accredited Analyte

PLEASE NOTE: Liability and Damages. Cardinal's liability and client's exclusive remedy for any claim arising, whether based in contract or tort, shall be limited to the amount paid by client for analyses. All claims, including those for negligence and any other cause whatsoever shall be deemed waived unless made in writing and received by Cardinal within thirty (30) days after completion of the applicable service. In no event shall Cardinal be liable for incidental or consequential damages, including, without limitation, business interruptions, loss of use, or loss of profits incurred by client, its subsidiaries, affiliates or successors arising out of or related to the performance of the services hereunder by Cardinal, regardless of whether such claim is based upon any of the above stated reasons or otherwise. Results relate only to the samples identified above. This report shall not be reproduced except in full with written approval of Cardinal Laboratories.

Celey D. Keene, Lab Director/Quality Manager



PHONE (575) 393-2326 ° 101 E. MARLAND ° HOBBS, NM 88240

Analytical Results For:

TERRACON CONSULTANTS
 JOSEPH GUESNIER
 5827 50TH ST. SUITE 1
 LUBBOCK TX, 79424
 Fax To:

Received: 07/27/2022
 Reported: 08/01/2022
 Project Name: SKELLY 18"
 Project Number: AR227092
 Project Location: DURANGO MIDSTREAM

Sampling Date: 07/26/2022
 Sampling Type: Soil
 Sampling Condition: Cool & Intact
 Sample Received By: Jodi Henson

Sample ID: NW - 2 4'-5' (H223315-07)

BTX 8021B		mg/kg		Analyzed By: JH					
Analyte	Result	Reporting Limit	Analyzed	Method Blank	BS	% Recovery	True Value QC	RPD	Qualifier
Benzene*	<0.050	0.050	07/29/2022	ND	2.09	104	2.00	0.395	
Toluene*	<0.050	0.050	07/29/2022	ND	2.19	110	2.00	0.0389	
Ethylbenzene*	<0.050	0.050	07/29/2022	ND	2.26	113	2.00	0.542	
Total Xylenes*	<0.150	0.150	07/29/2022	ND	6.91	115	6.00	0.975	
Total BTX	<0.300	0.300	07/29/2022	ND					

Surrogate: 4-Bromofluorobenzene (PID) 116 % 69.9-140

Chloride, SM4500CI-B		mg/kg		Analyzed By: AC					
Analyte	Result	Reporting Limit	Analyzed	Method Blank	BS	% Recovery	True Value QC	RPD	Qualifier
Chloride	992	16.0	07/29/2022	ND	432	108	400	0.00	

TPH 8015M		mg/kg		Analyzed By: MS					
Analyte	Result	Reporting Limit	Analyzed	Method Blank	BS	% Recovery	True Value QC	RPD	Qualifier
GRO C6-C10*	<10.0	10.0	07/29/2022	ND	179	89.6	200	5.41	
DRO >C10-C28*	<10.0	10.0	07/29/2022	ND	183	91.4	200	9.01	
EXT DRO >C28-C36	<10.0	10.0	07/29/2022	ND					

Surrogate: 1-Chlorooctane 66.2 % 43-149

Surrogate: 1-Chlorooctadecane 74.5 % 42.5-161

Cardinal Laboratories

*=Accredited Analyte

PLEASE NOTE: Liability and Damages. Cardinal's liability and client's exclusive remedy for any claim arising, whether based in contract or tort, shall be limited to the amount paid by client for analyses. All claims, including those for negligence and any other cause whatsoever shall be deemed waived unless made in writing and received by Cardinal within thirty (30) days after completion of the applicable service. In no event shall Cardinal be liable for incidental or consequential damages, including, without limitation, business interruptions, loss of use, or loss of profits incurred by client, its subsidiaries, affiliates or successors arising out of or related to the performance of the services hereunder by Cardinal, regardless of whether such claim is based upon any of the above stated reasons or otherwise. Results relate only to the samples identified above. This report shall not be reproduced except in full with written approval of Cardinal Laboratories.

Celey D. Keene, Lab Director/Quality Manager



PHONE (575) 393-2326 ° 101 E. MARLAND ° HOBBS, NM 88240

Analytical Results For:

TERRACON CONSULTANTS
 JOSEPH GUESNIER
 5827 50TH ST. SUITE 1
 LUBBOCK TX, 79424
 Fax To:

Received: 07/27/2022
 Reported: 08/01/2022
 Project Name: SKELLY 18"
 Project Number: AR227092
 Project Location: DURANGO MIDSTREAM

Sampling Date: 07/26/2022
 Sampling Type: Soil
 Sampling Condition: Cool & Intact
 Sample Received By: Jodi Henson

Sample ID: NW - 3 4'-5' (H223315-08)

BTEx 8021B		mg/kg		Analyzed By: JH					
Analyte	Result	Reporting Limit	Analyzed	Method Blank	BS	% Recovery	True Value QC	RPD	Qualifier
Benzene*	<0.050	0.050	07/29/2022	ND	2.09	104	2.00	0.395	
Toluene*	<0.050	0.050	07/29/2022	ND	2.19	110	2.00	0.0389	
Ethylbenzene*	<0.050	0.050	07/29/2022	ND	2.26	113	2.00	0.542	
Total Xylenes*	<0.150	0.150	07/29/2022	ND	6.91	115	6.00	0.975	
Total BTEx	<0.300	0.300	07/29/2022	ND					

Surrogate: 4-Bromofluorobenzene (PID) 117 % 69.9-140

Chloride, SM4500CI-B		mg/kg		Analyzed By: AC						
Analyte	Result	Reporting Limit	Analyzed	Method Blank	BS	% Recovery	True Value QC	RPD	Qualifier	
Chloride	176	16.0	07/29/2022	ND	432	108	400	0.00		

TPH 8015M		mg/kg		Analyzed By: MS					
Analyte	Result	Reporting Limit	Analyzed	Method Blank	BS	% Recovery	True Value QC	RPD	Qualifier
GRO C6-C10*	<10.0	10.0	07/29/2022	ND	179	89.6	200	5.41	
DRO >C10-C28*	<10.0	10.0	07/29/2022	ND	183	91.4	200	9.01	
EXT DRO >C28-C36	<10.0	10.0	07/29/2022	ND					

Surrogate: 1-Chlorooctane 70.8 % 43-149

Surrogate: 1-Chlorooctadecane 79.6 % 42.5-161

Cardinal Laboratories

*=Accredited Analyte

PLEASE NOTE: Liability and Damages. Cardinal's liability and client's exclusive remedy for any claim arising, whether based in contract or tort, shall be limited to the amount paid by client for analyses. All claims, including those for negligence and any other cause whatsoever shall be deemed waived unless made in writing and received by Cardinal within thirty (30) days after completion of the applicable service. In no event shall Cardinal be liable for incidental or consequential damages, including, without limitation, business interruptions, loss of use, or loss of profits incurred by client, its subsidiaries, affiliates or successors arising out of or related to the performance of the services hereunder by Cardinal, regardless of whether such claim is based upon any of the above stated reasons or otherwise. Results relate only to the samples identified above. This report shall not be reproduced except in full with written approval of Cardinal Laboratories.

Celey D. Keene, Lab Director/Quality Manager



PHONE (575) 393-2326 ° 101 E. MARLAND ° HOBBS, NM 88240

Analytical Results For:

TERRACON CONSULTANTS
 JOSEPH GUESNIER
 5827 50TH ST. SUITE 1
 LUBBOCK TX, 79424
 Fax To:

Received: 07/27/2022
 Reported: 08/01/2022
 Project Name: SKELLY 18"
 Project Number: AR227092
 Project Location: DURANGO MIDSTREAM

Sampling Date: 07/27/2022
 Sampling Type: Soil
 Sampling Condition: Cool & Intact
 Sample Received By: Jodi Henson

Sample ID: NF - 1 10'-11' (H223315-09)

BTEx 8021B		mg/kg		Analyzed By: JH					
Analyte	Result	Reporting Limit	Analyzed	Method Blank	BS	% Recovery	True Value QC	RPD	Qualifier
Benzene*	<0.050	0.050	07/29/2022	ND	2.09	104	2.00	0.395	
Toluene*	<0.050	0.050	07/29/2022	ND	2.19	110	2.00	0.0389	
Ethylbenzene*	<0.050	0.050	07/29/2022	ND	2.26	113	2.00	0.542	
Total Xylenes*	<0.150	0.150	07/29/2022	ND	6.91	115	6.00	0.975	
Total BTEx	<0.300	0.300	07/29/2022	ND					

Surrogate: 4-Bromofluorobenzene (PID) 116 % 69.9-140

Chloride, SM4500CI-B		mg/kg		Analyzed By: AC					
Analyte	Result	Reporting Limit	Analyzed	Method Blank	BS	% Recovery	True Value QC	RPD	Qualifier
Chloride	64.0	16.0	07/29/2022	ND	432	108	400	0.00	

TPH 8015M		mg/kg		Analyzed By: MS					
Analyte	Result	Reporting Limit	Analyzed	Method Blank	BS	% Recovery	True Value QC	RPD	Qualifier
GRO C6-C10*	<10.0	10.0	07/29/2022	ND	179	89.6	200	5.41	
DRO >C10-C28*	<10.0	10.0	07/29/2022	ND	183	91.4	200	9.01	
EXT DRO >C28-C36	<10.0	10.0	07/29/2022	ND					

Surrogate: 1-Chlorooctane 71.1 % 43-149

Surrogate: 1-Chlorooctadecane 81.2 % 42.5-161

Cardinal Laboratories

*=Accredited Analyte

PLEASE NOTE: Liability and Damages. Cardinal's liability and client's exclusive remedy for any claim arising, whether based in contract or tort, shall be limited to the amount paid by client for analyses. All claims, including those for negligence and any other cause whatsoever shall be deemed waived unless made in writing and received by Cardinal within thirty (30) days after completion of the applicable service. In no event shall Cardinal be liable for incidental or consequential damages, including, without limitation, business interruptions, loss of use, or loss of profits incurred by client, its subsidiaries, affiliates or successors arising out of or related to the performance of the services hereunder by Cardinal, regardless of whether such claim is based upon any of the above stated reasons or otherwise. Results relate only to the samples identified above. This report shall not be reproduced except in full with written approval of Cardinal Laboratories.

Celey D. Keene, Lab Director/Quality Manager



PHONE (575) 393-2326 ° 101 E. MARLAND ° HOBBS, NM 88240

Analytical Results For:

TERRACON CONSULTANTS
 JOSEPH GUESNIER
 5827 50TH ST. SUITE 1
 LUBBOCK TX, 79424
 Fax To:

Received: 07/27/2022
 Reported: 08/01/2022
 Project Name: SKELLY 18"
 Project Number: AR227092
 Project Location: DURANGO MIDSTREAM

Sampling Date: 07/27/2022
 Sampling Type: Soil
 Sampling Condition: Cool & Intact
 Sample Received By: Jodi Henson

Sample ID: NF - 2 10'-11' (H223315-10)

BTEx 8021B		mg/kg		Analyzed By: JH						
Analyte	Result	Reporting Limit	Analyzed	Method Blank	BS	% Recovery	True Value QC	RPD	Qualifier	
Benzene*	<0.050	0.050	07/29/2022	ND	2.09	104	2.00	0.395		
Toluene*	<0.050	0.050	07/29/2022	ND	2.19	110	2.00	0.0389		
Ethylbenzene*	<0.050	0.050	07/29/2022	ND	2.26	113	2.00	0.542		
Total Xylenes*	<0.150	0.150	07/29/2022	ND	6.91	115	6.00	0.975		
Total BTEx	<0.300	0.300	07/29/2022	ND						

Surrogate: 4-Bromofluorobenzene (PID) 117 % 69.9-140

Chloride, SM4500CI-B		mg/kg		Analyzed By: AC						
Analyte	Result	Reporting Limit	Analyzed	Method Blank	BS	% Recovery	True Value QC	RPD	Qualifier	
Chloride	1410	16.0	07/29/2022	ND	432	108	400	0.00		

TPH 8015M		mg/kg		Analyzed By: MS					
Analyte	Result	Reporting Limit	Analyzed	Method Blank	BS	% Recovery	True Value QC	RPD	Qualifier
GRO C6-C10*	<10.0	10.0	07/29/2022	ND	179	89.6	200	5.41	
DRO >C10-C28*	<10.0	10.0	07/29/2022	ND	183	91.4	200	9.01	
EXT DRO >C28-C36	<10.0	10.0	07/29/2022	ND					

Surrogate: 1-Chlorooctane 79.6 % 43-149

Surrogate: 1-Chlorooctadecane 88.4 % 42.5-161

Cardinal Laboratories

*=Accredited Analyte

PLEASE NOTE: Liability and Damages. Cardinal's liability and client's exclusive remedy for any claim arising, whether based in contract or tort, shall be limited to the amount paid by client for analyses. All claims, including those for negligence and any other cause whatsoever shall be deemed waived unless made in writing and received by Cardinal within thirty (30) days after completion of the applicable service. In no event shall Cardinal be liable for incidental or consequential damages, including, without limitation, business interruptions, loss of use, or loss of profits incurred by client, its subsidiaries, affiliates or successors arising out of or related to the performance of the services hereunder by Cardinal, regardless of whether such claim is based upon any of the above stated reasons or otherwise. Results relate only to the samples identified above. This report shall not be reproduced except in full with written approval of Cardinal Laboratories.

Celey D. Keene, Lab Director/Quality Manager



PHONE (575) 393-2326 • 101 E. MARLAND • HOBBS, NM 88240

Analytical Results For:

TERRACON CONSULTANTS
 JOSEPH GUESNIER
 5827 50TH ST. SUITE 1
 LUBBOCK TX, 79424
 Fax To:

Received: 07/27/2022
 Reported: 08/01/2022
 Project Name: SKELLY 18"
 Project Number: AR227092
 Project Location: DURANGO MIDSTREAM

Sampling Date: 07/27/2022
 Sampling Type: Soil
 Sampling Condition: Cool & Intact
 Sample Received By: Jodi Henson

Sample ID: NF - 3 10'-11' (H223315-11)

BTX 8021B		mg/kg		Analyzed By: JH					
Analyte	Result	Reporting Limit	Analyzed	Method Blank	BS	% Recovery	True Value QC	RPD	Qualifier
Benzene*	<0.050	0.050	07/29/2022	ND	2.09	104	2.00	0.395	
Toluene*	<0.050	0.050	07/29/2022	ND	2.19	110	2.00	0.0389	
Ethylbenzene*	<0.050	0.050	07/29/2022	ND	2.26	113	2.00	0.542	
Total Xylenes*	<0.150	0.150	07/29/2022	ND	6.91	115	6.00	0.975	
Total BTX	<0.300	0.300	07/29/2022	ND					

Surrogate: 4-Bromofluorobenzene (PID) 118 % 69.9-140

Chloride, SM4500CI-B		mg/kg		Analyzed By: AC					
Analyte	Result	Reporting Limit	Analyzed	Method Blank	BS	% Recovery	True Value QC	RPD	Qualifier
Chloride	800	16.0	07/29/2022	ND	432	108	400	0.00	

TPH 8015M		mg/kg		Analyzed By: MS					
Analyte	Result	Reporting Limit	Analyzed	Method Blank	BS	% Recovery	True Value QC	RPD	Qualifier
GRO C6-C10*	<10.0	10.0	07/29/2022	ND	179	89.6	200	5.41	
DRO >C10-C28*	<10.0	10.0	07/29/2022	ND	183	91.4	200	9.01	
EXT DRO >C28-C36	<10.0	10.0	07/29/2022	ND					

Surrogate: 1-Chlorooctane 72.7 % 43-149

Surrogate: 1-Chlorooctadecane 82.6 % 42.5-161

Cardinal Laboratories

*=Accredited Analyte

PLEASE NOTE: Liability and Damages. Cardinal's liability and client's exclusive remedy for any claim arising, whether based in contract or tort, shall be limited to the amount paid by client for analyses. All claims, including those for negligence and any other cause whatsoever shall be deemed waived unless made in writing and received by Cardinal within thirty (30) days after completion of the applicable service. In no event shall Cardinal be liable for incidental or consequential damages, including, without limitation, business interruptions, loss of use, or loss of profits incurred by client, its subsidiaries, affiliates or successors arising out of or related to the performance of the services hereunder by Cardinal, regardless of whether such claim is based upon any of the above stated reasons or otherwise. Results relate only to the samples identified above. This report shall not be reproduced except in full with written approval of Cardinal Laboratories.

Celey D. Keene, Lab Director/Quality Manager



PHONE (575) 393-2326 ° 101 E. MARLAND ° HOBBS, NM 88240

Analytical Results For:

TERRACON CONSULTANTS
 JOSEPH GUESNIER
 5827 50TH ST. SUITE 1
 LUBBOCK TX, 79424
 Fax To:

Received: 07/27/2022
 Reported: 08/01/2022
 Project Name: SKELLY 18"
 Project Number: AR227092
 Project Location: DURANGO MIDSTREAM

Sampling Date: 07/27/2022
 Sampling Type: Soil
 Sampling Condition: Cool & Intact
 Sample Received By: Jodi Henson

Sample ID: SF - 2 12'-14' (H223315-12)

BTEx 8021B		mg/kg		Analyzed By: JH						
Analyte	Result	Reporting Limit	Analyzed	Method Blank	BS	% Recovery	True Value QC	RPD	Qualifier	
Benzene*	<0.050	0.050	07/29/2022	ND	2.09	104	2.00	0.395		
Toluene*	<0.050	0.050	07/29/2022	ND	2.19	110	2.00	0.0389		
Ethylbenzene*	<0.050	0.050	07/29/2022	ND	2.26	113	2.00	0.542		
Total Xylenes*	<0.150	0.150	07/29/2022	ND	6.91	115	6.00	0.975		
Total BTEx	<0.300	0.300	07/29/2022	ND						

Surrogate: 4-Bromofluorobenzene (PID) 117 % 69.9-140

Chloride, SM4500CI-B		mg/kg		Analyzed By: AC						
Analyte	Result	Reporting Limit	Analyzed	Method Blank	BS	% Recovery	True Value QC	RPD	Qualifier	
Chloride	160	16.0	07/29/2022	ND	432	108	400	0.00		

TPH 8015M		mg/kg		Analyzed By: MS					
Analyte	Result	Reporting Limit	Analyzed	Method Blank	BS	% Recovery	True Value QC	RPD	Qualifier
GRO C6-C10*	<10.0	10.0	07/29/2022	ND	179	89.6	200	5.41	
DRO >C10-C28*	<10.0	10.0	07/29/2022	ND	183	91.4	200	9.01	
EXT DRO >C28-C36	<10.0	10.0	07/29/2022	ND					

Surrogate: 1-Chlorooctane 64.2 % 43-149

Surrogate: 1-Chlorooctadecane 69.7 % 42.5-161

Cardinal Laboratories

*=Accredited Analyte

PLEASE NOTE: Liability and Damages. Cardinal's liability and client's exclusive remedy for any claim arising, whether based in contract or tort, shall be limited to the amount paid by client for analyses. All claims, including those for negligence and any other cause whatsoever shall be deemed waived unless made in writing and received by Cardinal within thirty (30) days after completion of the applicable service. In no event shall Cardinal be liable for incidental or consequential damages, including, without limitation, business interruptions, loss of use, or loss of profits incurred by client, its subsidiaries, affiliates or successors arising out of or related to the performance of the services hereunder by Cardinal, regardless of whether such claim is based upon any of the above stated reasons or otherwise. Results relate only to the samples identified above. This report shall not be reproduced except in full with written approval of Cardinal Laboratories.

Celey D. Keene, Lab Director/Quality Manager



PHONE (575) 393-2326 ° 101 E. MARLAND ° HOBBS, NM 88240

Notes and Definitions

ND	Analyte NOT DETECTED at or above the reporting limit
RPD	Relative Percent Difference
**	Samples not received at proper temperature of 6°C or below.
***	Insufficient time to reach temperature.
-	Chloride by SM4500Cl-B does not require samples be received at or below 6°C Samples reported on an as received basis (wet) unless otherwise noted on report

Cardinal Laboratories

*=Accredited Analyte

PLEASE NOTE: Liability and Damages. Cardinal's liability and client's exclusive remedy for any claim arising, whether based in contract or tort, shall be limited to the amount paid by client for analyses. All claims, including those for negligence and any other cause whatsoever shall be deemed waived unless made in writing and received by Cardinal within thirty (30) days after completion of the applicable service. In no event shall Cardinal be liable for incidental or consequential damages, including, without limitation, business interruptions, loss of use, or loss of profits incurred by client, its subsidiaries, affiliates or successors arising out of or related to the performance of the services hereunder by Cardinal, regardless of whether such claim is based upon any of the above stated reasons or otherwise. Results relate only to the samples identified above. This report shall not be reproduced except in full with written approval of Cardinal Laboratories.

A handwritten signature in black ink, appearing to read "Celey D. Keene", written over a horizontal line.

Celey D. Keene, Lab Director/Quality Manager

Page 15 of 15



PHONE (575) 393-2326 ° 101 E. MARLAND ° HOBBS, NM 88240

August 15, 2022

MIKE ADAMS

TERRACON CONSULTANTS

5827 50TH ST. SUITE 1

LUBBOCK, TX 79424

RE: 18" SKELLY

Enclosed are the results of analyses for samples received by the laboratory on 08/10/22 16:49.

Cardinal Laboratories is accredited through Texas NELAP under certificate number T104704398-22-15. Accreditation applies to drinking water, non-potable water and solid and chemical materials. All accredited analytes are denoted by an asterisk (*). For a complete list of accredited analytes and matrices visit the TCEQ website at www.tceq.texas.gov/field/qa/lab_accred_certif.html.

Cardinal Laboratories is accredited through the State of Colorado Department of Public Health and Environment for:

Method EPA 552.2	Haloacetic Acids (HAA-5)
Method EPA 524.2	Total Trihalomethanes (TTHM)
Method EPA 524.4	Regulated VOCs (V1, V2, V3)

Accreditation applies to public drinking water matrices.

This report meets NELAP requirements and is made up of a cover page, analytical results, and a copy of the original chain-of-custody. If you have any questions concerning this report, please feel free to contact me.

Sincerely,

A handwritten signature in black ink that reads "Celey D. Keene". The signature is written in a cursive, flowing style.

Celey D. Keene

Lab Director/Quality Manager



PHONE (575) 393-2326 • 101 E. MARLAND • HOBBS, NM 88240

Analytical Results For:

TERRACON CONSULTANTS
 MIKE ADAMS
 5827 50TH ST. SUITE 1
 LUBBOCK TX, 79424
 Fax To:

Received:	08/10/2022	Sampling Date:	08/09/2022
Reported:	08/15/2022	Sampling Type:	Soil
Project Name:	18" SKELLY	Sampling Condition:	Cool & Intact
Project Number:	AR227092	Sample Received By:	Shalyn Rodriguez
Project Location:	DURANGO MIDSTREAM - HOBBS, NM		

Sample ID: NF - 2.1 12-13' (H223617-01)

Chloride, SM4500Cl-B		mg/kg		Analyzed By: GM					
Analyte	Result	Reporting Limit	Analyzed	Method Blank	BS	% Recovery	True Value QC	RPD	Qualifier
Chloride	208	16.0	08/15/2022	ND	432	108	400	0.00	

Sample ID: NF - 3.1 12-13' (H223617-02)

Chloride, SM4500Cl-B		mg/kg		Analyzed By: GM					
Analyte	Result	Reporting Limit	Analyzed	Method Blank	BS	% Recovery	True Value QC	RPD	Qualifier
Chloride	48.0	16.0	08/15/2022	ND	432	108	400	0.00	

Cardinal Laboratories

*=Accredited Analyte

PLEASE NOTE: Liability and Damages. Cardinal's liability and client's exclusive remedy for any claim arising, whether based in contract or tort, shall be limited to the amount paid by client for analyses. All claims, including those for negligence and any other cause whatsoever shall be deemed waived unless made in writing and received by Cardinal within thirty (30) days after completion of the applicable service. In no event shall Cardinal be liable for incidental or consequential damages, including, without limitation, business interruptions, loss of use, or loss of profits incurred by client, its subsidiaries, affiliates or successors arising out of or related to the performance of the services hereunder by Cardinal, regardless of whether such claim is based upon any of the above stated reasons or otherwise. Results relate only to the samples identified above. This report shall not be reproduced except in full with written approval of Cardinal Laboratories.

Celey D. Keene, Lab Director/Quality Manager



PHONE (575) 393-2326 ° 101 E. MARLAND ° HOBBS, NM 88240

Notes and Definitions

ND	Analyte NOT DETECTED at or above the reporting limit
RPD	Relative Percent Difference
**	Samples not received at proper temperature of 6°C or below.
***	Insufficient time to reach temperature.
-	Chloride by SM4500Cl-B does not require samples be received at or below 6°C Samples reported on an as received basis (wet) unless otherwise noted on report

Cardinal Laboratories

*=Accredited Analyte

PLEASE NOTE: Liability and Damages. Cardinal's liability and client's exclusive remedy for any claim arising, whether based in contract or tort, shall be limited to the amount paid by client for analyses. All claims, including those for negligence and any other cause whatsoever shall be deemed waived unless made in writing and received by Cardinal within thirty (30) days after completion of the applicable service. In no event shall Cardinal be liable for incidental or consequential damages, including, without limitation, business interruptions, loss of use, or loss of profits incurred by client, its subsidiaries, affiliates or successors arising out of or related to the performance of the services hereunder by Cardinal, regardless of whether such claim is based upon any of the above stated reasons or otherwise. Results relate only to the samples identified above. This report shall not be reproduced except in full with written approval of Cardinal Laboratories.

A handwritten signature in black ink, appearing to read "Celey D. Keene".

Celey D. Keene, Lab Director/Quality Manager

CHAIN OF CUSTODY RECORD

TerraconLaboratory: Cardinal Labs
Address: H6555, N/A

Office Location

Lubbock, NM

Project Manager

Mike Adams

Sampler's Name

J. Guesnier

Phone:

Contact:

SRS #:

Sampler's Signature

Project Number

AR227092

Project Name

18" Skelly

No. Type of Containers

Matrix

Identifying Marks of Sample(s)

Date

Comp

Grab

Start Depth

End Depth

4 oz Glass

2 oz Glass

250 ml Poly

Chloride (EPA Method 8005)

TPH Extended 8015

BTEX (EPA Method 8021B)

Lab Sample ID

ANALYSIS REQUESTED

LAB USE ONLY

DUE DATE:

TEMP OF COOLER WHEN RECEIVED (°C)

0.4°C - 0.10
-0.2°C
#113Page 1 of 1

TURNAROUND TIME

☒ Normal☐ 48-Hour Rush☐ 24-Hour Rush

TRRP Laboratory Review Checklist

☐ Yes ☐ No

Requisitioned by (Signature)

Date: 8-10-22 Time: 11:49

Received by (Signature)

Date: 8-10-22 Time: 11:49

Received by (Signature)

Date: 8-10-22 Time: 11:49

Requisitioned by (Signature)

Date: 8-10-22 Time: 11:49

Received by (Signature)

Date: 8-10-22 Time: 11:49

Received by (Signature)

Date: 8-10-22 Time: 11:49

Requisitioned by (Signature)

Date: 8-10-22 Time: 11:49

Received by (Signature)

Date: 8-10-22 Time: 11:49

Received by (Signature)

Date: 8-10-22 Time: 11:49

Requisitioned by (Signature)

Date: 8-10-22 Time: 11:49

Received by (Signature)

Date: 8-10-22 Time: 11:49

Received by (Signature)

Date: 8-10-22 Time: 11:49

Requisitioned by (Signature)

Date: 8-10-22 Time: 11:49

Received by (Signature)

Date: 8-10-22 Time: 11:49

Received by (Signature)

Date: 8-10-22 Time: 11:49

Requisitioned by (Signature)

Date: 8-10-22 Time: 11:49

Received by (Signature)

Date: 8-10-22 Time: 11:49

Received by (Signature)

Date: 8-10-22 Time: 11:49

Requisitioned by (Signature)

Date: 8-10-22 Time: 11:49

Received by (Signature)

Date: 8-10-22 Time: 11:49

Received by (Signature)

Date: 8-10-22 Time: 11:49

Lubbock Office ■ 5827 50th Street, Suite 1 ■ Lubbock, Texas 79424 ■ 806-300-0140

Responsive ■ Resourceful ■ Reliable

Bill To: Durango Midstream (Amber Groves)

e-mail results to:

joseph.guesnier@terracon.comtravis.casey@terracon.commike.adams@terracon.com

APPENDIX E – INITIAL FORM C-141

District I
1625 N. French Dr., Hobbs, NM 88240
District II
811 S. First St., Artesia, NM 88210
District III
1000 Rio Brazos Road, Aztec, NM 87410
District IV
1220 S. St. Francis Dr., Santa Fe, NM 87505

State of New Mexico
Energy Minerals and Natural
Resources Department

Oil Conservation Division
1220 South St. Francis Dr.
Santa Fe, NM 87505

Form C-141
Revised August 24, 2018
Submit to appropriate OCD District office

Incident ID	nAPP2217429521
District RP	
Facility ID	
Application ID	

Release Notification

Responsible Party

Responsible Party Frontier Field Services, LLC	OGRID 221115
Contact Name Amber Groves	Contact Telephone 575-703-7992
Contact email agroves@durangomidstream.com	Incident # (assigned by OCD)
Contact mailing address 47 Conoco Rd, Maljamar NM 88264	

Location of Release Source

Latitude 32.84013 Longitude -103.92338
(NAD 83 in decimal degrees to 5 decimal places)

Site Name 18" Skelly Inlet	Site Type Pipeline
Date Release Discovered 6/22/2022	API# (if applicable)

Unit Letter	Section	Township	Range	County
B	13	17S	30E	Eddy

Surface Owner: ☐ State ☒ Federal ☐ Tribal ☐ Private (Name: _____)

Nature and Volume of Release

Material(s) Released (Select all that apply and attach calculations or specific justification for the volumes provided below)

<input type="checkbox"/> Crude Oil	Volume Released (bbls)	Volume Recovered (bbls)
<input type="checkbox"/> Produced Water	Volume Released (bbls)	Volume Recovered (bbls)
	Is the concentration of dissolved chloride in the produced water >10,000 mg/l?	<input type="checkbox"/> Yes <input type="checkbox"/> No
<input checked="" type="checkbox"/> Condensate	Volume Released (bbls) 27.27	Volume Recovered (bbls) 0
<input checked="" type="checkbox"/> Natural Gas	Volume Released (Mcf) 25.98	Volume Recovered (Mcf)
<input type="checkbox"/> Other (describe)	Volume/Weight Released (provide units)	Volume/Weight Recovered (provide units)

Cause of Release

Internal & external corrosion of pipeline

Incident ID	nAPP221749521
District RP	
Facility ID	
Application ID	

Was this a major release as defined by 19.15.29.7(A) NMAC?

☒ Yes ☐ No

If YES, for what reason(s) does the responsible party consider this a major release?

Immediate notification e-mail sent to Robert Hamlet, Jocelyn Harimon, Jennifer Nobui, Nelson Velez, Mike Bratcher & Bradford Billings on 6/23/2022 @ 7:50 AM.

Initial Response

The responsible party must undertake the following actions immediately unless they could create a safety hazard that would result in injury

- ☒ The source of the release has been stopped.
- ☒ The impacted area has been secured to protect human health and the environment.
- ☒ Released materials have been contained via the use of berms or dikes, absorbent pads, or other containment devices.
- ☒ All free liquids and recoverable materials have been removed and managed appropriately.

If all the actions described above have not been undertaken, explain why:

Per 19.15.29.8 B. (4) NMAC the responsible party may commence remediation immediately after discovery of a release. If remediation has begun, please attach a narrative of actions to date. If remedial efforts have been successfully completed or if the release occurred within a lined containment area (see 19.15.29.11(A)(5)(a) NMAC), please attach all information needed for closure evaluation.

I hereby certify that the information given above is true and complete to the best of my knowledge and understand that pursuant to OCD rules and regulations all operators are required to report and/or file certain release notifications and perform corrective actions for releases which may endanger public health or the environment. The acceptance of a C-141 report by the OCD does not relieve the operator of liability should their operations have failed to adequately investigate and remediate contamination that pose a threat to groundwater, surface water, human health or the environment. In addition, OCD acceptance of a C-141 report does not relieve the operator of responsibility for compliance with any other federal, state, or local laws and/or regulations.

Printed Name: Amber Groves

Title: Remediation Specialist

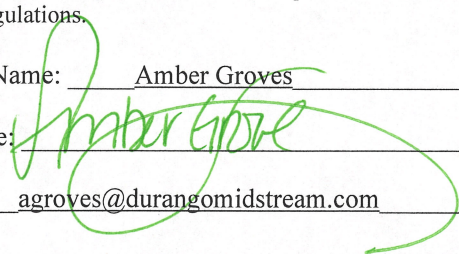
Signature: 

Date: 6/22/2022

email: agroves@durangomidstream.com

Telephone: (575)703-7992

OCD Only

Received by: Jocelyn Harimon

Date: 06/23/2022



Liquid Volume Release Report

NAPP2217429521

Liquid Release Volume Calculator							
Date:	6/22/2022						
Site or Line Name:	18" Skelly Inlet						
Soil Type	Porosity	Length	Width	Depth (.083 per inch)	Cubic Feet	Estimated Barrels	Soil Type
Clay	0.15				0	0.00	Clay
Sandy Clay	0.12				0	0.00	Sandy Clay
Silt	0.16				0	0.00	Silt
Fine Sand	0.16				0	0.00	Fine Sand
Medium Sand	0.25	17	6	6	612	27.27	Medium Sand
Coarse Sand	0.26				0	0.00	Coarse Sand
Gravely Sand	0.26				0	0.00	Gravely Sand
Fine Gravel	0.26				0	0.00	Fine Gravel
Medium Gravel	0.20				0	0.00	Medium Gravel
Coarse Gravel	0.18				0	0.00	Coarse Gravel
Sandstone	0.25				0	0.00	Sandstone
Siltstone	0.18				0	0.00	Siltstone
Limestone	0.13				0	0.00	Limestone
Basalt	0.19				0	0.00	Basalt
Standing Liquids	X				0	0.00	Standing Liquids

Choose the one prevailing ground type for estimating spill volumes at a single location. Standing liquids are figured separately using the green cell.

Note that the depth should be measured in feet and tenths of feet (1 inch = .083)

Cubic Feet = L x W x D

Estimated Barrels = ((Cubic Feet x Porosity) / 5.61)



Gas Volume Release Report

Gas Release Volume Calculator		
Date:	6/22/2022	
Site or Line Name:	18" Skelly Inlet	
Area of hole in pipe:	0.25	square inches
Absolute Pressure:	34.7	psia - absolute pressure (psia = psig gauge pressure + 14.7)
Duration of Release:	60.00	minutes
Temperature:	90	Degrees F
Absolute Pressure:	34.7	psia (Gauge Pressure + 14.7)
Representative Gas Analysis	Please attach or email a representative gas analysis	
Constants		
Temperature at standard conditions:	60	Deg. F
Pressure at standard conditions:	14.7	PSIA
Volume of Gas - SCF	25.98	MSCF

Notes
Entered by user
Calculated Value
Constant

District I
1625 N. French Dr., Hobbs, NM 88240
Phone:(575) 393-6161 Fax:(575) 393-0720
District II
811 S. First St., Artesia, NM 88210
Phone:(575) 748-1283 Fax:(575) 748-9720
District III
1000 Rio Brazos Rd., Aztec, NM 87410
Phone:(505) 334-6178 Fax:(505) 334-6170
District IV
1220 S. St Francis Dr., Santa Fe, NM 87505
Phone:(505) 476-3470 Fax:(505) 476-3462

State of New Mexico
Energy, Minerals and Natural Resources
Oil Conservation Division
1220 S. St Francis Dr.
Santa Fe, NM 87505

CONDITIONS

Action 119760

CONDITIONS

Operator: FRONTIER FIELD SERVICES, LLC 10077 Grogans Mill Rd. The Woodlands, TX 77380	OGRID: 221115
	Action Number: 119760
	Action Type: [C-141] Release Corrective Action (C-141)

CONDITIONS

Created By	Condition	Condition Date
jharimon	None	6/23/2022

APPENDIX F – TERRACON STANDARD OF CARE, LIMITATION, AND RELIANCE

Standard of Care

Terracon's services were performed in a manner consistent with generally accepted practices of the profession undertaken in similar studies in the same geographical area during the same time. Terracon makes no warranties, either express or implied, regarding the findings, conclusions, or recommendations. Please note that Terracon does not warrant the work of laboratories, regulatory agencies, or other third parties supplying information used in the preparation of the report. These services were performed in accordance with the scope of work agreed with you, Durango Midstream LLC, as reflected in our proposal (PAR227092).

Additional Scope Limitations

The development of this Amended RAP is based upon information provided by the Client and Terracon's remediation and construction services line. Such information is subject to change over time. Certain indicators of the presence of hazardous substances, petroleum products, or other constituents may have been latent, inaccessible, unobservable, nondetectable, or not present during these services. We cannot represent that the site contains no hazardous substances, toxic materials, petroleum products, or other latent conditions beyond those by information provided by the Client. The data, interpretations, findings, and recommendations are based solely upon reformation executed within the scope of these services.

Reliance

This report has been prepared for the exclusive use of Durango Midstream LLC, and any authorization for use or reliance by any other party (except a governmental entity having jurisdiction over the site) is prohibited without the express written authorization of Durango Midstream LLC and Terracon. Any unauthorized distribution or reuse is at Durango Midstream LLC sole risk. Notwithstanding the foregoing, reliance by authorized parties will be subject to the terms, conditions, and limitations stated in the proposal and Durango Midstream LLC and Terracon's Master Services Agreement. The limitation of liability defined in the terms and conditions is the aggregate limit of Terracon's liability to Durango Midstream LLC and all relying parties unless otherwise agreed in writing.

District I
1625 N. French Dr., Hobbs, NM 88240
Phone:(575) 393-6161 Fax:(575) 393-0720
District II
811 S. First St., Artesia, NM 88210
Phone:(575) 748-1283 Fax:(575) 748-9720
District III
1000 Rio Brazos Rd., Aztec, NM 87410
Phone:(505) 334-6178 Fax:(505) 334-6170
District IV
1220 S. St Francis Dr., Santa Fe, NM 87505
Phone:(505) 476-3470 Fax:(505) 476-3462

State of New Mexico
Energy, Minerals and Natural Resources
Oil Conservation Division
1220 S. St Francis Dr.
Santa Fe, NM 87505

CONDITIONS

Action 146440

CONDITIONS

Operator: FRONTIER FIELD SERVICES, LLC 10077 Grogans Mill Rd. The Woodlands, TX 77380	OGRID: 221115
	Action Number: 146440
	Action Type: [C-141] Release Corrective Action (C-141)

CONDITIONS

Created By	Condition	Condition Date
rhamlet	We have received your closure report and final C-141 for Incident #NAPP2217429521 18" SKELLY INLET, thank you. This closure is approved.	12/15/2022