

Closure Report

ID # nRM2030954654

Site Description

Site Name:	RED TANK 31-5H
Company:	Oxy USA, Inc.
Legal Description:	U/L D , S 31, T 22 S , R 33E
County:	Lea County, NM
GPS Coordinates:	N 32.35430 , W-103.61868

Release Data

Date of Release:	10/8/2020
Type of Release:	Produced water
Source of Release:	Internal corrosion
Volume of Release:	20 bbls
Volume Recovered:	0 bbls

Remediation Specifications

Remediation Parameters:	OXY excavated the spill area as depicted on the following site diagram. The leak area near SP1, SP2, SP6 – SP15, SP18 and SP19 (purple shade on diagram) was excavated to a depth of 4 feet. OXY requested a variance per 19.15.29.14 NMAC to install an impermeable liner (20 mil plastic) into the bottom of the excavation. This variance is requested due to the safety concerns of a deeper excavation and the liner was protective of further migration of the chloride impact. The leak area near SP3 –SP5 and SP16 – SP17 (light blue shade on diagram) required zero remediation. In addition, OXY collected only sidewall confirmation samples every 200 square feet since there was an impermeable liner in the bottom and deeper sample data exists in this report..
Remediation Activities:	8/8/22 - 10/10/22

Plan Sent to OCD:	2/19/2021	
OCD Approval of Plan:	4/22/2021	
Plan Sent to BLM:	2/19/2021	
BLM Approval of Plan:		

Supporting Documentation

C-141, page 6	signed and included	
Site Diagram	Google Earth map with excavation depths & confirmation sample points	
Pictures	Remediation photos	
Lab Summary/Analysis	Confirmation lab summary/analysis report for 9/16/22	
Notifications	9/14/2022	

Request for Closure

Based on the completion of the remediation plan as agreed upon, OXY requests closure approval from NMOCD.

Cliff Brunson, President of BBC International Inc.

11/22/2022

Form C-141

State of New Mexico
Oil Conservation Division

Page 6

Incident ID	nRM2030954654
District RP	
Facility ID	
Application ID	

Closure

The responsible party must attach information demonstrating they have complied with all applicable closure requirements and any conditions or directives of the OCD. This demonstration should be in the form of a comprehensive report (electronic submittals in .pdf format are preferred) including a scaled site map, sampling diagrams, relevant field notes, photographs of any excavation prior to backfilling, laboratory data including chain of custody documents of final sampling, and a narrative of the remedial activities. Refer to 19.15.29.12 NMAC.

Closure Report Attachment Checklist: *Each of the following items must be included in the closure report.*

- ☒ A scaled site and sampling diagram as described in 19.15.29.11 NMAC
- ☒ Photographs of the remediated site prior to backfill or photos of the liner integrity if applicable (Note: appropriate OCD District office must be notified 2 days prior to liner inspection)
- ☒ Laboratory analyses of final sampling (Note: appropriate ODC District office must be notified 2 days prior to final sampling)
- ☒ Description of remediation activities

I hereby certify that the information given above is true and complete to the best of my knowledge and understand that pursuant to OCD rules and regulations all operators are required to report and/or file certain release notifications and perform corrective actions for releases which may endanger public health or the environment. The acceptance of a C-141 report by the OCD does not relieve the operator of liability should their operations have failed to adequately investigate and remediate contamination that pose a threat to groundwater, surface water, human health or the environment. In addition, OCD acceptance of a C-141 report does not relieve the operator of responsibility for compliance with any other federal, state, or local laws and/or regulations. The responsible party acknowledges they must substantially restore, reclaim, and re-vegetate the impacted surface area to the conditions that existed prior to the release or their final land use in accordance with 19.15.29.13 NMAC including notification to the OCD when reclamation and re-vegetation are complete.

Printed Name: Wade Dittrich Title: Environmental Coordinator
Signature: *Wade Dittrich* Date: 10-11-22
email: wade_dittrich@oxy.com Telephone: (575) 390-2828

OCD Only

Received by: _____ Date: _____

Closure approval by the OCD does not relieve the responsible party of liability should their operations have failed to adequately investigate and remediate contamination that poses a threat to groundwater, surface water, human health, or the environment nor does not relieve the responsible party of compliance with any other federal, state, or local laws and/or regulations.

Closure Approved by: *Jennifer Nobui* Date: 01/03/2023
Printed Name: Jennifer Nobui Title: Environmental Specialist A

From: [Cliff Brunson](#)
To: ["Enviro. OCD, EMNRD"](#)
Cc: ["Wade Dittrich"](#); ["Ken Swinney"](#); ["Jennifer Gilkey"](#); [Kathy Sweeney](#); ["Pierce, Tyson \(Legacy Safety & Consulting LLC\)"](#)
Subject: OXY - Red Tank 31-5H - Sampling Notification
Date: Wednesday, September 14, 2022 10:34:51 AM

This is a notification that BBC will conduct confirmation sampling on behalf of OXY at the Red Tank 31-5H (nRM2030954654) on Friday, September 16, 2022 at 9:00 a.m.

Cliff P. Brunson, CEI, CRS
President
BBC International, Inc.
World-Wide Environmental Specialists
Mailing Address:
P. O. Box 805
Hobbs, NM 88241-0805 USA
Shipping Address:
1324 W. Marland St.
Hobbs, NM 88240 USA
Phone: (575) 397-6388
Fax: (575) 397-0397
E-Mail: cbrunson@bbcinternational.com



Confidentiality Notice: This electronic transmission (and any attached documents) is intended only for the person(s) to whom it is addressed and may contain information that is privileged, confidential, or otherwise protected from disclosure. If you have received this transmission in error, please immediately notify the sender by e-mail or by telephone call to (575) 397-6388 for handling instructions. Any disclosure or distribution of the contents of this transmission by anyone other than the named recipient(s) is strictly prohibited.

OXY-RED TANK 31-5H

LEAK DATE 10/08/2020

ID#nRM2015531569

LEACO, NM

Legend

- 4' Excavation with liner
- BOTTOM CONFIRMATION SAMPLE POINTS
- LEAK AREA
- SB SAMPLES POINTS
- SIDEWALL CONFIRMATION SAMPLE POINTS
- ZERO REMEDIATION

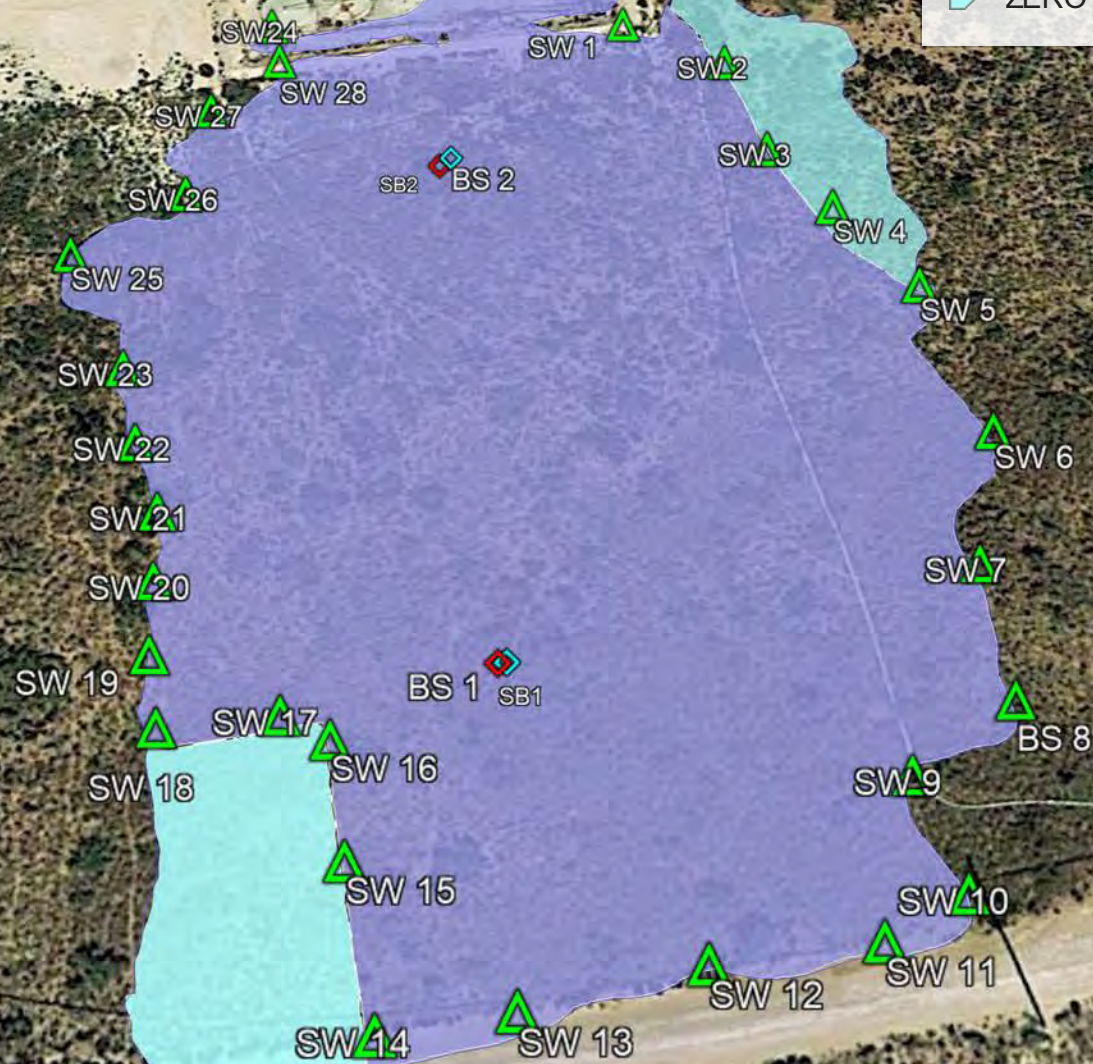

OXY RED TANK 31-5H (5-18-21) SAMPLE DATE 9/19/22

BOTTOM SAMPLES

BS 1 @ 4'	N 32.353571	W -103.603237
BS 2 @4'	N 32.35369	W-103.603377

SIDEWALL SAMPLES

SW 1	N 32.353755	W-103.603294
SW 2	N 32.353705	W-103.603257
SW 3	N 32.353685	W-103.603275
SW 4	N 32.353638	W-103.603195
SW 5	N 32.353594	W-103.603141
SW 6	N 32.353547	W-103.603166
SW 7	N 32.353510	W-103.603167
SW 8	N 32.353460	W-103.603176
SW 9	N 32.353426	W-103.603169
SW 10	N 32.353409	W-103.603224
SW 11	N 32.353363	W-103.603206
SW 12	N 32.353329	W-103.603206
SW 13	N 32.353309	W-103.603233
SW 14	N 32.353312	W-103.603273
SW 15	N 32.353350	W-103.603250
SW 16	N 32.353402	W-103.603255
SW 17	N 32.353386	W-103.603294
SW 18	N 32.353444	W-103.603351
SW 19	N 32.353451	W-103.603410
SW 20	N 32.353451	W-103.603412
SW 21	N 32.353466	W-103.603464
SW 22	N 32.353493	W-103.603494
SW 23	N 32.353533	W-103.603485
SW 24	N 32.353561	W-103.603422
SW 25	N 32.353626	W-103.603430
SW 26	N 32.353686	W-103.603397
SW 27	N 32.353744	W-103.603398
SW 28	N 32.353791	W-103.603370

	Sample ID	BS 1 @ 4'	BS 2 @ 4'
Analyte	Date	9/16/22	9/16/22
		mg/kg	mg/kg
Benzene		<0.050	<0.050
Toluene		<0.050	<0.050
Ethylbenzene		<0.050	<0.050
Total Xylenes		<0.150	<0.150
Total BTEX		<0.300	<0.300
Chloride		32.0	32.0
GRO		<10.0	<10.0
DRO		<10.0	<10.0
EXT DRO		<10.0	<10.0

	Sample ID	SW 1	SW 2	SW 3	SW 4	SW 5	SW 6	SW 7	SW 8	SW 9	SW 10	SW 11	SW 12	SW 13	SW 14	SW 15	SW 16	SW 17	SW 18
Analyte	Date	9/16/22	9/16/22	9/16/22	9/16/22	9/16/22	9/16/22	9/16/22	9/16/22	9/16/22	9/16/22	9/16/22	9/16/22	9/16/22	9/16/22	9/16/22	9/16/22	9/16/22	9/16/22
		mg/kg	mg/kg	mg/kg	mg/kg	mg/kg	mg/kg	mg/kg	mg/kg	mg/kg	mg/kg	mg/kg	mg/kg	mg/kg	mg/kg	mg/kg	mg/kg	mg/kg	mg/kg
Benzene		<0.050	<0.050	<0.050	<0.050	<0.050	<0.050	<0.050	<0.050	<0.050	<0.050	<0.050	<0.050	<0.050	<0.050	<0.050	<0.050	<0.050	<0.050
Toluene		<0.050	<0.050	<0.050	0.066	<0.050	<0.050	<0.050	<0.050	<0.050	<0.050	<0.050	<0.050	<0.050	<0.050	<0.050	<0.050	<0.050	<0.050
Ethylbenzene		<0.050	<0.050	<0.050	<0.050	<0.050	<0.050	<0.050	<0.050	<0.050	<0.050	<0.050	<0.050	<0.050	<0.050	<0.050	<0.050	<0.050	<0.050
Total Xylenes		<0.150	<0.150	<0.0150	<0.0150	<0.150	<0.150	<0.150	<0.150	<0.150	<0.150	<0.150	<0.150	<0.150	<0.150	<0.150	<0.150	<0.150	<0.150
Total BTEX		<0.300	<0.300	<0.300	<0.300	<0.300	<0.300	<0.300	<0.300	<0.300	<0.300	<0.300	<0.300	<0.300	<0.300	<0.300	<0.300	<0.300	<0.300
Chloride		32.0	32.0	16.0	48.0	32.0	48.0	16.0	32.0	32.0	<16.0	32.0	16.0	<16.0	<16.0	<16.0	<16.0	<16.0	<16.0
GRO		<10.0	<10.0	<10.0	<10.0	<10.0	<10.0	<10.0	<10.0	<10.0	<10.0	<10.0	<10.0	<10.0	<10.0	<10.0	<10.0	<10.0	<10.0
DRO		<10.0	<10.0	<10.0	<10.0	<10.0	<10.0	<10.0	<10.0	<10.0	<10.0	<10.0	<10.0	<10.0	<10.0	<10.0	<10.0	<10.0	<10.0
EXT DRO		<10.0	<10.0	<10.0	<10.0	<10.0	<10.0	<10.0	<10.0	<10.0	<10.0	<10.0	<10.0	<10.0	<10.0	<10.0	<10.0	<10.0	<10.0

	Sample ID	SW 19	SW 20	SW 21	SW 22	SW 23	SW 24	SW 25	SW 26	SW 27	SW 28
Analyte	Date	9/16/22	9/16/22	9/16/22	9/16/22	9/16/22	8/5/22	9/16/22	9/16/22	9/16/22	9/16/22
		mg/kg	mg/kg	mg/kg	mg/kg	mg/kg	mg/kg	mg/kg	mg/kg	mg/kg	mg/kg
Benzene		<0.050	<0.050	<0.050	<0.050	<0.050	<0.050	<0.050	<0.050	<0.050	<0.050
Toluene		<0.050	<0.050	<0.050	0.066	<0.050	<0.050	<0.050	<0.050	<0.050	<0.050
Ethylbenzene		<0.050	<0.050	<0.050	<0.050	<0.050	<0.050	<0.050	<0.050	<0.050	<0.050
Total Xylenes		<0.150	<0.150	<0.0150	<0.0150	<0.150	<0.150	<0.150	<0.150	<0.150	<0.150
Total BTEX		<0.300	<0.300	<0.300	<0.300	<0.300	<0.300	<0.300	<0.300	<0.300	<0.300
Chloride		<16.0	16.0	<16.0	<16.0	<16.0	<16.0	<16.0	<16.0	<16.0	<16.0
GRO		<10.0	<10.0	<10.0	<10.0	<10.0	<10.0	<10.0	<10.0	<10.0	<10.0
DRO		<10.0	<10.0	<10.0	<10.0	<10.0	<10.0	<10.0	<10.0	<10.0	<10.0
EXT DRO		<10.0	<10.0	<10.0	<10.0	<10.0	<10.0	<10.0	<10.0	<10.0	<10.0



OXY- RED TANK 31-5H (10/8/20)





OXY- RED TANK 31-5H (10/8/20)

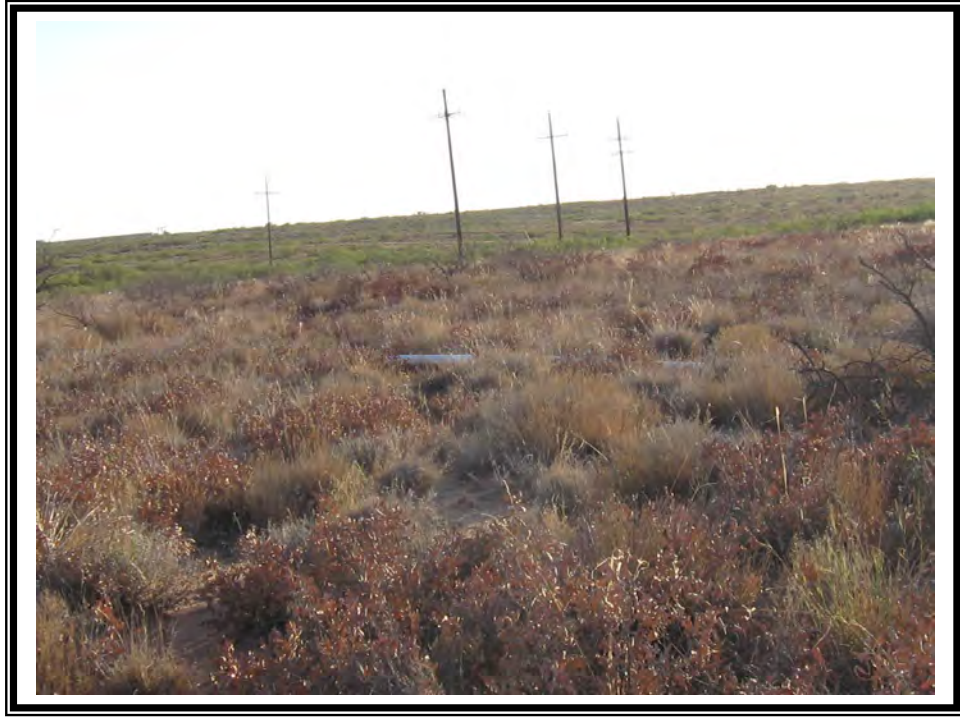



OXY- RED TANK 31-5H (10/8/20)





OXY- RED TANK 31-5H (10/8/20)





OXY- RED TANK 31-5H (10/8/20)





OXY- RED TANK 31-5H (10/8/20)





OXY- RED TANK 31-5H (10/8/20)





PHONE (575) 393-2326 ° 101 E. MARLAND ° HOBBS, NM 88240

September 23, 2022

Cliff Brunson

BBC International, Inc.

P.O. Box 805

Hobbs, NM 88241

RE: RED TANK 31 - 5H

Enclosed are the results of analyses for samples received by the laboratory on 09/20/22 8:35.

Cardinal Laboratories is accredited through Texas NELAP under certificate number T104704398-22-15. Accreditation applies to drinking water, non-potable water and solid and chemical materials. All accredited analytes are denoted by an asterisk (*). For a complete list of accredited analytes and matrices visit the TCEQ website at www.tceq.texas.gov/field/qa/lab_accred_certif.html.

Cardinal Laboratories is accredited through the State of Colorado Department of Public Health and Environment for:

Method EPA 552.2	Haloacetic Acids (HAA-5)
Method EPA 524.2	Total Trihalomethanes (TTHM)
Method EPA 524.4	Regulated VOCs (V1, V2, V3)

Accreditation applies to public drinking water matrices.

This report meets NELAP requirements and is made up of a cover page, analytical results, and a copy of the original chain-of-custody. If you have any questions concerning this report, please feel free to contact me.

Sincerely,

A handwritten signature in black ink that reads "Celey D. Keene". The signature is written in a cursive, flowing style.

Celey D. Keene

Lab Director/Quality Manager



PHONE (575) 393-2326 ° 101 E. MARLAND ° HOBBS, NM 88240

Analytical Results For:

BBC International, Inc.
 Cliff Brunson
 P.O. Box 805
 Hobbs NM, 88241
 Fax To: (575) 397-0397

Received:	09/20/2022	Sampling Date:	09/16/2022
Reported:	09/23/2022	Sampling Type:	Soil
Project Name:	RED TANK 31 - 5H	Sampling Condition:	Cool & Intact
Project Number:	NONE GIVEN	Sample Received By:	Shalyn Rodriguez
Project Location:	OXY - LEA COUNTY NM		

Sample ID: SIDEWALL 1 (H224332-01)

BTEX 8021B		mg/kg		Analyzed By: JH					
Analyte	Result	Reporting Limit	Analyzed	Method Blank	BS	% Recovery	True Value QC	RPD	Qualifier
Benzene*	<0.050	0.050	09/21/2022	ND	2.05	103	2.00	5.76	
Toluene*	<0.050	0.050	09/21/2022	ND	2.02	101	2.00	5.53	
Ethylbenzene*	<0.050	0.050	09/21/2022	ND	1.96	98.2	2.00	6.35	
Total Xylenes*	<0.150	0.150	09/21/2022	ND	6.06	101	6.00	6.98	
Total BTEX	<0.300	0.300	09/21/2022	ND					

Surrogate: 4-Bromofluorobenzene (PID) 96.7 % 69.9-140

Chloride, SM4500Cl-B		mg/kg		Analyzed By: GM						
Analyte	Result	Reporting Limit	Analyzed	Method Blank	BS	% Recovery	True Value QC	RPD	Qualifier	
Chloride	32.0	16.0	09/21/2022	ND	416	104	400	0.00		

TPH 8015M		mg/kg		Analyzed By: CK					
Analyte	Result	Reporting Limit	Analyzed	Method Blank	BS	% Recovery	True Value QC	RPD	Qualifier
GRO C6-C10*	<10.0	10.0	09/20/2022	ND	188	94.2	200	2.84	
DRO >C10-C28*	<10.0	10.0	09/20/2022	ND	198	99.1	200	1.03	
EXT DRO >C28-C36	<10.0	10.0	09/20/2022	ND					

Surrogate: 1-Chlorooctane 79.5 % 45.3-161

Surrogate: 1-Chlorooctadecane 83.1 % 46.3-178

Cardinal Laboratories

*=Accredited Analyte

PLEASE NOTE: Liability and Damages. Cardinal's liability and client's exclusive remedy for any claim arising, whether based in contract or tort, shall be limited to the amount paid by client for analyses. All claims, including those for negligence and any other cause whatsoever shall be deemed waived unless made in writing and received by Cardinal within thirty (30) days after completion of the applicable service. In no event shall Cardinal be liable for incidental or consequential damages, including, without limitation, business interruptions, loss of use, or loss of profits incurred by client, its subsidiaries, affiliates or successors arising out of or related to the performance of the services hereunder by Cardinal, regardless of whether such claim is based upon any of the above stated reasons or otherwise. Results relate only to the samples identified above. This report shall not be reproduced except in full with written approval of Cardinal Laboratories.

Celey D. Keene, Lab Director/Quality Manager



PHONE (575) 393-2326 ° 101 E. MARLAND ° HOBBS, NM 88240

Analytical Results For:

BBC International, Inc.
 Cliff Brunson
 P.O. Box 805
 Hobbs NM, 88241
 Fax To: (575) 397-0397

Received: 09/20/2022
 Reported: 09/23/2022
 Project Name: RED TANK 31 - 5H
 Project Number: NONE GIVEN
 Project Location: OXY - LEA COUNTY NM

Sampling Date: 09/16/2022
 Sampling Type: Soil
 Sampling Condition: Cool & Intact
 Sample Received By: Shalyn Rodriguez

Sample ID: SIDEWALL 2 (H224332-02)

BTEx 8021B		mg/kg		Analyzed By: JH						
Analyte	Result	Reporting Limit	Analyzed	Method Blank	BS	% Recovery	True Value QC	RPD	Qualifier	
Benzene*	<0.050	0.050	09/21/2022	ND	2.05	103	2.00	5.76		
Toluene*	<0.050	0.050	09/21/2022	ND	2.02	101	2.00	5.53		
Ethylbenzene*	<0.050	0.050	09/21/2022	ND	1.96	98.2	2.00	6.35		
Total Xylenes*	<0.150	0.150	09/21/2022	ND	6.06	101	6.00	6.98		
Total BTEx	<0.300	0.300	09/21/2022	ND						

Surrogate: 4-Bromofluorobenzene (PID) 96.8 % 69.9-140

Chloride, SM4500Cl-B		mg/kg		Analyzed By: GM					
Analyte	Result	Reporting Limit	Analyzed	Method Blank	BS	% Recovery	True Value QC	RPD	Qualifier
Chloride	32.0	16.0	09/21/2022	ND	416	104	400	0.00	

TPH 8015M		mg/kg		Analyzed By: CK					
Analyte	Result	Reporting Limit	Analyzed	Method Blank	BS	% Recovery	True Value QC	RPD	Qualifier
GRO C6-C10*	<10.0	10.0	09/20/2022	ND	188	94.2	200	2.84	
DRO >C10-C28*	<10.0	10.0	09/20/2022	ND	198	99.1	200	1.03	
EXT DRO >C28-C36	<10.0	10.0	09/20/2022	ND					

Surrogate: 1-Chlorooctane 70.6 % 45.3-161

Surrogate: 1-Chlorooctadecane 74.0 % 46.3-178

Cardinal Laboratories

*=Accredited Analyte

PLEASE NOTE: Liability and Damages. Cardinal's liability and client's exclusive remedy for any claim arising, whether based in contract or tort, shall be limited to the amount paid by client for analyses. All claims, including those for negligence and any other cause whatsoever shall be deemed waived unless made in writing and received by Cardinal within thirty (30) days after completion of the applicable service. In no event shall Cardinal be liable for incidental or consequential damages, including, without limitation, business interruptions, loss of use, or loss of profits incurred by client, its subsidiaries, affiliates or successors arising out of or related to the performance of the services hereunder by Cardinal, regardless of whether such claim is based upon any of the above stated reasons or otherwise. Results relate only to the samples identified above. This report shall not be reproduced except in full with written approval of Cardinal Laboratories.

Celey D. Keene, Lab Director/Quality Manager



PHONE (575) 393-2326 ° 101 E. MARLAND ° HOBBS, NM 88240

Analytical Results For:

BBC International, Inc.
 Cliff Brunson
 P.O. Box 805
 Hobbs NM, 88241
 Fax To: (575) 397-0397

Received: 09/20/2022
 Reported: 09/23/2022
 Project Name: RED TANK 31 - 5H
 Project Number: NONE GIVEN
 Project Location: OXY - LEA COUNTY NM

Sampling Date: 09/16/2022
 Sampling Type: Soil
 Sampling Condition: Cool & Intact
 Sample Received By: Shalyn Rodriguez

Sample ID: SIDEWALL 3 (H224332-03)

BTEx 8021B		mg/kg		Analyzed By: JH						
Analyte	Result	Reporting Limit	Analyzed	Method Blank	BS	% Recovery	True Value QC	RPD	Qualifier	
Benzene*	<0.050	0.050	09/21/2022	ND	2.05	103	2.00	5.76		
Toluene*	<0.050	0.050	09/21/2022	ND	2.02	101	2.00	5.53		
Ethylbenzene*	<0.050	0.050	09/21/2022	ND	1.96	98.2	2.00	6.35		
Total Xylenes*	<0.150	0.150	09/21/2022	ND	6.06	101	6.00	6.98		
Total BTEx	<0.300	0.300	09/21/2022	ND						

Surrogate: 4-Bromofluorobenzene (PID) 96.0 % 69.9-140

Chloride, SM4500CI-B		mg/kg		Analyzed By: GM						
Analyte	Result	Reporting Limit	Analyzed	Method Blank	BS	% Recovery	True Value QC	RPD	Qualifier	
Chloride	16.0	16.0	09/21/2022	ND	416	104	400	0.00		

TPH 8015M		mg/kg		Analyzed By: CK					
Analyte	Result	Reporting Limit	Analyzed	Method Blank	BS	% Recovery	True Value QC	RPD	Qualifier
GRO C6-C10*	<10.0	10.0	09/20/2022	ND	188	94.2	200	2.84	
DRO >C10-C28*	<10.0	10.0	09/20/2022	ND	198	99.1	200	1.03	
EXT DRO >C28-C36	<10.0	10.0	09/20/2022	ND					

Surrogate: 1-Chlorooctane 78.2 % 45.3-161

Surrogate: 1-Chlorooctadecane 81.2 % 46.3-178

Cardinal Laboratories

*=Accredited Analyte

PLEASE NOTE: Liability and Damages. Cardinal's liability and client's exclusive remedy for any claim arising, whether based in contract or tort, shall be limited to the amount paid by client for analyses. All claims, including those for negligence and any other cause whatsoever shall be deemed waived unless made in writing and received by Cardinal within thirty (30) days after completion of the applicable service. In no event shall Cardinal be liable for incidental or consequential damages, including, without limitation, business interruptions, loss of use, or loss of profits incurred by client, its subsidiaries, affiliates or successors arising out of or related to the performance of the services hereunder by Cardinal, regardless of whether such claim is based upon any of the above stated reasons or otherwise. Results relate only to the samples identified above. This report shall not be reproduced except in full with written approval of Cardinal Laboratories.

Celey D. Keene, Lab Director/Quality Manager



PHONE (575) 393-2326 ° 101 E. MARLAND ° HOBBS, NM 88240

Analytical Results For:

BBC International, Inc.
 Cliff Brunson
 P.O. Box 805
 Hobbs NM, 88241
 Fax To: (575) 397-0397

Received: 09/20/2022
 Reported: 09/23/2022
 Project Name: RED TANK 31 - 5H
 Project Number: NONE GIVEN
 Project Location: OXY - LEA COUNTY NM

Sampling Date: 09/16/2022
 Sampling Type: Soil
 Sampling Condition: Cool & Intact
 Sample Received By: Shalyn Rodriguez

Sample ID: SIDEWALL 4 (H224332-04)

BTEx 8021B		mg/kg		Analyzed By: JH						
Analyte	Result	Reporting Limit	Analyzed	Method Blank	BS	% Recovery	True Value QC	RPD	Qualifier	
Benzene*	<0.050	0.050	09/21/2022	ND	2.05	103	2.00	5.76		
Toluene*	<0.050	0.050	09/21/2022	ND	2.02	101	2.00	5.53		
Ethylbenzene*	<0.050	0.050	09/21/2022	ND	1.96	98.2	2.00	6.35		
Total Xylenes*	<0.150	0.150	09/21/2022	ND	6.06	101	6.00	6.98		
Total BTEx	<0.300	0.300	09/21/2022	ND						

Surrogate: 4-Bromofluorobenzene (PID) 97.1 % 69.9-140

Chloride, SM4500CI-B		mg/kg		Analyzed By: GM					
Analyte	Result	Reporting Limit	Analyzed	Method Blank	BS	% Recovery	True Value QC	RPD	Qualifier
Chloride	48.0	16.0	09/21/2022	ND	416	104	400	0.00	

TPH 8015M		mg/kg		Analyzed By: CK					
Analyte	Result	Reporting Limit	Analyzed	Method Blank	BS	% Recovery	True Value QC	RPD	Qualifier
GRO C6-C10*	<10.0	10.0	09/20/2022	ND	188	94.2	200	2.84	
DRO >C10-C28*	<10.0	10.0	09/20/2022	ND	198	99.1	200	1.03	
EXT DRO >C28-C36	<10.0	10.0	09/20/2022	ND					

Surrogate: 1-Chlorooctane 74.1 % 45.3-161

Surrogate: 1-Chlorooctadecane 76.8 % 46.3-178

Cardinal Laboratories

*=Accredited Analyte

PLEASE NOTE: Liability and Damages. Cardinal's liability and client's exclusive remedy for any claim arising, whether based in contract or tort, shall be limited to the amount paid by client for analyses. All claims, including those for negligence and any other cause whatsoever shall be deemed waived unless made in writing and received by Cardinal within thirty (30) days after completion of the applicable service. In no event shall Cardinal be liable for incidental or consequential damages, including, without limitation, business interruptions, loss of use, or loss of profits incurred by client, its subsidiaries, affiliates or successors arising out of or related to the performance of the services hereunder by Cardinal, regardless of whether such claim is based upon any of the above stated reasons or otherwise. Results relate only to the samples identified above. This report shall not be reproduced except in full with written approval of Cardinal Laboratories.

Celey D. Keene, Lab Director/Quality Manager



PHONE (575) 393-2326 ° 101 E. MARLAND ° HOBBS, NM 88240

Analytical Results For:

BBC International, Inc.
 Cliff Brunson
 P.O. Box 805
 Hobbs NM, 88241
 Fax To: (575) 397-0397

Received:	09/20/2022	Sampling Date:	09/16/2022
Reported:	09/23/2022	Sampling Type:	Soil
Project Name:	RED TANK 31 - 5H	Sampling Condition:	Cool & Intact
Project Number:	NONE GIVEN	Sample Received By:	Shalyn Rodriguez
Project Location:	OXY - LEA COUNTY NM		

Sample ID: SIDEWALL 5 (H224332-05)

BTX 8021B		mg/kg		Analyzed By: JH					
Analyte	Result	Reporting Limit	Analyzed	Method Blank	BS	% Recovery	True Value QC	RPD	Qualifier
Benzene*	<0.050	0.050	09/21/2022	ND	2.05	103	2.00	5.76	
Toluene*	<0.050	0.050	09/21/2022	ND	2.02	101	2.00	5.53	
Ethylbenzene*	<0.050	0.050	09/21/2022	ND	1.96	98.2	2.00	6.35	
Total Xylenes*	<0.150	0.150	09/21/2022	ND	6.06	101	6.00	6.98	
Total BTX	<0.300	0.300	09/21/2022	ND					

Surrogate: 4-Bromofluorobenzene (PID) 96.4 % 69.9-140

Chloride, SM4500CI-B		mg/kg		Analyzed By: GM						
Analyte	Result	Reporting Limit	Analyzed	Method Blank	BS	% Recovery	True Value QC	RPD	Qualifier	
Chloride	32.0	16.0	09/21/2022	ND	416	104	400	0.00		

TPH 8015M		mg/kg		Analyzed By: CK					
Analyte	Result	Reporting Limit	Analyzed	Method Blank	BS	% Recovery	True Value QC	RPD	Qualifier
GRO C6-C10*	<10.0	10.0	09/20/2022	ND	188	94.2	200	2.84	
DRO >C10-C28*	<10.0	10.0	09/20/2022	ND	198	99.1	200	1.03	
EXT DRO >C28-C36	<10.0	10.0	09/20/2022	ND					

Surrogate: 1-Chlorooctane 84.1 % 45.3-161

Surrogate: 1-Chlorooctadecane 87.7 % 46.3-178

Cardinal Laboratories

*=Accredited Analyte

PLEASE NOTE: Liability and Damages. Cardinal's liability and client's exclusive remedy for any claim arising, whether based in contract or tort, shall be limited to the amount paid by client for analyses. All claims, including those for negligence and any other cause whatsoever shall be deemed waived unless made in writing and received by Cardinal within thirty (30) days after completion of the applicable service. In no event shall Cardinal be liable for incidental or consequential damages, including, without limitation, business interruptions, loss of use, or loss of profits incurred by client, its subsidiaries, affiliates or successors arising out of or related to the performance of the services hereunder by Cardinal, regardless of whether such claim is based upon any of the above stated reasons or otherwise. Results relate only to the samples identified above. This report shall not be reproduced except in full with written approval of Cardinal Laboratories.

Celey D. Keene, Lab Director/Quality Manager



PHONE (575) 393-2326 ° 101 E. MARLAND ° HOBBS, NM 88240

Analytical Results For:

BBC International, Inc.
 Cliff Brunson
 P.O. Box 805
 Hobbs NM, 88241
 Fax To: (575) 397-0397

Received: 09/20/2022
 Reported: 09/23/2022
 Project Name: RED TANK 31 - 5H
 Project Number: NONE GIVEN
 Project Location: OXY - LEA COUNTY NM

Sampling Date: 09/16/2022
 Sampling Type: Soil
 Sampling Condition: Cool & Intact
 Sample Received By: Shalyn Rodriguez

Sample ID: SIDEWALL 6 (H224332-06)

BTX 8021B		mg/kg		Analyzed By: JH					
Analyte	Result	Reporting Limit	Analyzed	Method Blank	BS	% Recovery	True Value QC	RPD	Qualifier
Benzene*	<0.050	0.050	09/21/2022	ND	2.05	103	2.00	5.76	
Toluene*	<0.050	0.050	09/21/2022	ND	2.02	101	2.00	5.53	
Ethylbenzene*	<0.050	0.050	09/21/2022	ND	1.96	98.2	2.00	6.35	
Total Xylenes*	<0.150	0.150	09/21/2022	ND	6.06	101	6.00	6.98	
Total BTX	<0.300	0.300	09/21/2022	ND					

Surrogate: 4-Bromofluorobenzene (PID) 94.8 % 69.9-140

Chloride, SM4500CI-B		mg/kg		Analyzed By: GM					
Analyte	Result	Reporting Limit	Analyzed	Method Blank	BS	% Recovery	True Value QC	RPD	Qualifier
Chloride	48.0	16.0	09/21/2022	ND	416	104	400	0.00	

TPH 8015M		mg/kg		Analyzed By: CK					
Analyte	Result	Reporting Limit	Analyzed	Method Blank	BS	% Recovery	True Value QC	RPD	Qualifier
GRO C6-C10*	<10.0	10.0	09/20/2022	ND	188	94.2	200	2.84	
DRO >C10-C28*	<10.0	10.0	09/20/2022	ND	198	99.1	200	1.03	
EXT DRO >C28-C36	<10.0	10.0	09/20/2022	ND					

Surrogate: 1-Chlorooctane 79.7 % 45.3-161

Surrogate: 1-Chlorooctadecane 82.4 % 46.3-178

Cardinal Laboratories

*=Accredited Analyte

PLEASE NOTE: Liability and Damages. Cardinal's liability and client's exclusive remedy for any claim arising, whether based in contract or tort, shall be limited to the amount paid by client for analyses. All claims, including those for negligence and any other cause whatsoever shall be deemed waived unless made in writing and received by Cardinal within thirty (30) days after completion of the applicable service. In no event shall Cardinal be liable for incidental or consequential damages, including, without limitation, business interruptions, loss of use, or loss of profits incurred by client, its subsidiaries, affiliates or successors arising out of or related to the performance of the services hereunder by Cardinal, regardless of whether such claim is based upon any of the above stated reasons or otherwise. Results relate only to the samples identified above. This report shall not be reproduced except in full with written approval of Cardinal Laboratories.

Celey D. Keene, Lab Director/Quality Manager



PHONE (575) 393-2326 ° 101 E. MARLAND ° HOBBS, NM 88240

Analytical Results For:

BBC International, Inc.
 Cliff Brunson
 P.O. Box 805
 Hobbs NM, 88241
 Fax To: (575) 397-0397

Received:	09/20/2022	Sampling Date:	09/16/2022
Reported:	09/23/2022	Sampling Type:	Soil
Project Name:	RED TANK 31 - 5H	Sampling Condition:	Cool & Intact
Project Number:	NONE GIVEN	Sample Received By:	Shalyn Rodriguez
Project Location:	OXY - LEA COUNTY NM		

Sample ID: SIDEWALL 7 (H224332-07)

BTEx 8021B		mg/kg		Analyzed By: JH						
Analyte	Result	Reporting Limit	Analyzed	Method Blank	BS	% Recovery	True Value QC	RPD	Qualifier	
Benzene*	<0.050	0.050	09/21/2022	ND	2.05	103	2.00	5.76		
Toluene*	<0.050	0.050	09/21/2022	ND	2.02	101	2.00	5.53		
Ethylbenzene*	<0.050	0.050	09/21/2022	ND	1.96	98.2	2.00	6.35		
Total Xylenes*	<0.150	0.150	09/21/2022	ND	6.06	101	6.00	6.98		
Total BTEx	<0.300	0.300	09/21/2022	ND						

Surrogate: 4-Bromofluorobenzene (PID) 94.4 % 69.9-140

Chloride, SM4500CI-B		mg/kg		Analyzed By: GM						
Analyte	Result	Reporting Limit	Analyzed	Method Blank	BS	% Recovery	True Value QC	RPD	Qualifier	
Chloride	16.0	16.0	09/21/2022	ND	416	104	400	0.00		

TPH 8015M		mg/kg		Analyzed By: CK					
Analyte	Result	Reporting Limit	Analyzed	Method Blank	BS	% Recovery	True Value QC	RPD	Qualifier
GRO C6-C10*	<10.0	10.0	09/20/2022	ND	188	94.2	200	2.84	
DRO >C10-C28*	<10.0	10.0	09/20/2022	ND	198	99.1	200	1.03	
EXT DRO >C28-C36	<10.0	10.0	09/20/2022	ND					

Surrogate: 1-Chlorooctane 80.8 % 45.3-161

Surrogate: 1-Chlorooctadecane 84.7 % 46.3-178

Cardinal Laboratories

*=Accredited Analyte

PLEASE NOTE: Liability and Damages. Cardinal's liability and client's exclusive remedy for any claim arising, whether based in contract or tort, shall be limited to the amount paid by client for analyses. All claims, including those for negligence and any other cause whatsoever shall be deemed waived unless made in writing and received by Cardinal within thirty (30) days after completion of the applicable service. In no event shall Cardinal be liable for incidental or consequential damages, including, without limitation, business interruptions, loss of use, or loss of profits incurred by client, its subsidiaries, affiliates or successors arising out of or related to the performance of the services hereunder by Cardinal, regardless of whether such claim is based upon any of the above stated reasons or otherwise. Results relate only to the samples identified above. This report shall not be reproduced except in full with written approval of Cardinal Laboratories.

Celey D. Keene, Lab Director/Quality Manager



PHONE (575) 393-2326 ° 101 E. MARLAND ° HOBBS, NM 88240

Analytical Results For:

BBC International, Inc.
 Cliff Brunson
 P.O. Box 805
 Hobbs NM, 88241
 Fax To: (575) 397-0397

Received:	09/20/2022	Sampling Date:	09/16/2022
Reported:	09/23/2022	Sampling Type:	Soil
Project Name:	RED TANK 31 - 5H	Sampling Condition:	Cool & Intact
Project Number:	NONE GIVEN	Sample Received By:	Shalyn Rodriguez
Project Location:	OXY - LEA COUNTY NM		

Sample ID: SIDEWALL 8 (H224332-08)

BTEx 8021B		mg/kg		Analyzed By: JH						
Analyte	Result	Reporting Limit	Analyzed	Method Blank	BS	% Recovery	True Value QC	RPD	Qualifier	
Benzene*	<0.050	0.050	09/21/2022	ND	2.05	103	2.00	5.76		
Toluene*	<0.050	0.050	09/21/2022	ND	2.02	101	2.00	5.53		
Ethylbenzene*	<0.050	0.050	09/21/2022	ND	1.96	98.2	2.00	6.35		
Total Xylenes*	<0.150	0.150	09/21/2022	ND	6.06	101	6.00	6.98		
Total BTEx	<0.300	0.300	09/21/2022	ND						

Surrogate: 4-Bromofluorobenzene (PID) 96.0 % 69.9-140

Chloride, SM4500Cl-B		mg/kg		Analyzed By: GM						
Analyte	Result	Reporting Limit	Analyzed	Method Blank	BS	% Recovery	True Value QC	RPD	Qualifier	
Chloride	32.0	16.0	09/21/2022	ND	416	104	400	0.00		

TPH 8015M		mg/kg		Analyzed By: CK					
Analyte	Result	Reporting Limit	Analyzed	Method Blank	BS	% Recovery	True Value QC	RPD	Qualifier
GRO C6-C10*	<10.0	10.0	09/20/2022	ND	188	94.2	200	2.84	
DRO >C10-C28*	<10.0	10.0	09/20/2022	ND	198	99.1	200	1.03	
EXT DRO >C28-C36	<10.0	10.0	09/20/2022	ND					

Surrogate: 1-Chlorooctane 80.9 % 45.3-161

Surrogate: 1-Chlorooctadecane 85.3 % 46.3-178

Cardinal Laboratories

*=Accredited Analyte

PLEASE NOTE: Liability and Damages. Cardinal's liability and client's exclusive remedy for any claim arising, whether based in contract or tort, shall be limited to the amount paid by client for analyses. All claims, including those for negligence and any other cause whatsoever shall be deemed waived unless made in writing and received by Cardinal within thirty (30) days after completion of the applicable service. In no event shall Cardinal be liable for incidental or consequential damages, including, without limitation, business interruptions, loss of use, or loss of profits incurred by client, its subsidiaries, affiliates or successors arising out of or related to the performance of the services hereunder by Cardinal, regardless of whether such claim is based upon any of the above stated reasons or otherwise. Results relate only to the samples identified above. This report shall not be reproduced except in full with written approval of Cardinal Laboratories.

Celey D. Keene, Lab Director/Quality Manager



PHONE (575) 393-2326 ° 101 E. MARLAND ° HOBBS, NM 88240

Analytical Results For:

BBC International, Inc.
 Cliff Brunson
 P.O. Box 805
 Hobbs NM, 88241
 Fax To: (575) 397-0397

Received: 09/20/2022
 Reported: 09/23/2022
 Project Name: RED TANK 31 - 5H
 Project Number: NONE GIVEN
 Project Location: OXY - LEA COUNTY NM

Sampling Date: 09/16/2022
 Sampling Type: Soil
 Sampling Condition: Cool & Intact
 Sample Received By: Shalyn Rodriguez

Sample ID: SIDEWALL 9 (H224332-09)

BTEx 8021B		mg/kg		Analyzed By: JH						
Analyte	Result	Reporting Limit	Analyzed	Method Blank	BS	% Recovery	True Value QC	RPD	Qualifier	
Benzene*	<0.050	0.050	09/21/2022	ND	2.05	103	2.00	5.76		
Toluene*	<0.050	0.050	09/21/2022	ND	2.02	101	2.00	5.53		
Ethylbenzene*	<0.050	0.050	09/21/2022	ND	1.96	98.2	2.00	6.35		
Total Xylenes*	<0.150	0.150	09/21/2022	ND	6.06	101	6.00	6.98		
Total BTEx	<0.300	0.300	09/21/2022	ND						

Surrogate: 4-Bromofluorobenzene (PID) 96.4 % 69.9-140

Chloride, SM4500Cl-B		mg/kg		Analyzed By: GM					
Analyte	Result	Reporting Limit	Analyzed	Method Blank	BS	% Recovery	True Value QC	RPD	Qualifier
Chloride	32.0	16.0	09/21/2022	ND	416	104	400	0.00	

TPH 8015M		mg/kg		Analyzed By: CK					
Analyte	Result	Reporting Limit	Analyzed	Method Blank	BS	% Recovery	True Value QC	RPD	Qualifier
GRO C6-C10*	<10.0	10.0	09/20/2022	ND	188	94.2	200	2.84	
DRO >C10-C28*	<10.0	10.0	09/20/2022	ND	198	99.1	200	1.03	
EXT DRO >C28-C36	<10.0	10.0	09/20/2022	ND					

Surrogate: 1-Chlorooctane 73.0 % 45.3-161

Surrogate: 1-Chlorooctadecane 77.3 % 46.3-178

Cardinal Laboratories

*=Accredited Analyte

PLEASE NOTE: Liability and Damages. Cardinal's liability and client's exclusive remedy for any claim arising, whether based in contract or tort, shall be limited to the amount paid by client for analyses. All claims, including those for negligence and any other cause whatsoever shall be deemed waived unless made in writing and received by Cardinal within thirty (30) days after completion of the applicable service. In no event shall Cardinal be liable for incidental or consequential damages, including, without limitation, business interruptions, loss of use, or loss of profits incurred by client, its subsidiaries, affiliates or successors arising out of or related to the performance of the services hereunder by Cardinal, regardless of whether such claim is based upon any of the above stated reasons or otherwise. Results relate only to the samples identified above. This report shall not be reproduced except in full with written approval of Cardinal Laboratories.

Celey D. Keene, Lab Director/Quality Manager



PHONE (575) 393-2326 ° 101 E. MARLAND ° HOBBS, NM 88240

Analytical Results For:

BBC International, Inc.
 Cliff Brunson
 P.O. Box 805
 Hobbs NM, 88241
 Fax To: (575) 397-0397

Received:	09/20/2022	Sampling Date:	09/16/2022
Reported:	09/23/2022	Sampling Type:	Soil
Project Name:	RED TANK 31 - 5H	Sampling Condition:	Cool & Intact
Project Number:	NONE GIVEN	Sample Received By:	Shalyn Rodriguez
Project Location:	OXY - LEA COUNTY NM		

Sample ID: SIDEWALL 10 (H224332-10)

BTEx 8021B		mg/kg		Analyzed By: JH						
Analyte	Result	Reporting Limit	Analyzed	Method Blank	BS	% Recovery	True Value QC	RPD	Qualifier	
Benzene*	<0.050	0.050	09/21/2022	ND	2.05	103	2.00	5.76		
Toluene*	<0.050	0.050	09/21/2022	ND	2.02	101	2.00	5.53		
Ethylbenzene*	<0.050	0.050	09/21/2022	ND	1.96	98.2	2.00	6.35		
Total Xylenes*	<0.150	0.150	09/21/2022	ND	6.06	101	6.00	6.98		
Total BTEx	<0.300	0.300	09/21/2022	ND						

Surrogate: 4-Bromofluorobenzene (PID) 96.3 % 69.9-140

Chloride, SM4500CI-B		mg/kg		Analyzed By: GM						
Analyte	Result	Reporting Limit	Analyzed	Method Blank	BS	% Recovery	True Value QC	RPD	Qualifier	
Chloride	<16.0	16.0	09/21/2022	ND	416	104	400	0.00		

TPH 8015M		mg/kg		Analyzed By: CK					
Analyte	Result	Reporting Limit	Analyzed	Method Blank	BS	% Recovery	True Value QC	RPD	Qualifier
GRO C6-C10*	<10.0	10.0	09/20/2022	ND	188	94.2	200	2.84	
DRO >C10-C28*	<10.0	10.0	09/20/2022	ND	198	99.1	200	1.03	
EXT DRO >C28-C36	<10.0	10.0	09/20/2022	ND					

Surrogate: 1-Chlorooctane 79.5 % 45.3-161

Surrogate: 1-Chlorooctadecane 82.5 % 46.3-178

Cardinal Laboratories

*=Accredited Analyte

PLEASE NOTE: Liability and Damages. Cardinal's liability and client's exclusive remedy for any claim arising, whether based in contract or tort, shall be limited to the amount paid by client for analyses. All claims, including those for negligence and any other cause whatsoever shall be deemed waived unless made in writing and received by Cardinal within thirty (30) days after completion of the applicable service. In no event shall Cardinal be liable for incidental or consequential damages, including, without limitation, business interruptions, loss of use, or loss of profits incurred by client, its subsidiaries, affiliates or successors arising out of or related to the performance of the services hereunder by Cardinal, regardless of whether such claim is based upon any of the above stated reasons or otherwise. Results relate only to the samples identified above. This report shall not be reproduced except in full with written approval of Cardinal Laboratories.

Celey D. Keene, Lab Director/Quality Manager



PHONE (575) 393-2326 ° 101 E. MARLAND ° HOBBS, NM 88240

Analytical Results For:

BBC International, Inc.
 Cliff Brunson
 P.O. Box 805
 Hobbs NM, 88241
 Fax To: (575) 397-0397

Received: 09/20/2022
 Reported: 09/23/2022
 Project Name: RED TANK 31 - 5H
 Project Number: NONE GIVEN
 Project Location: OXY - LEA COUNTY NM

Sampling Date: 09/16/2022
 Sampling Type: Soil
 Sampling Condition: Cool & Intact
 Sample Received By: Shalyn Rodriguez

Sample ID: SIDEWALL 11 (H224332-11)

BTEx 8021B		mg/kg		Analyzed By: JH						
Analyte	Result	Reporting Limit	Analyzed	Method Blank	BS	% Recovery	True Value QC	RPD	Qualifier	
Benzene*	<0.050	0.050	09/21/2022	ND	2.05	103	2.00	5.76		
Toluene*	<0.050	0.050	09/21/2022	ND	2.02	101	2.00	5.53		
Ethylbenzene*	<0.050	0.050	09/21/2022	ND	1.96	98.2	2.00	6.35		
Total Xylenes*	<0.150	0.150	09/21/2022	ND	6.06	101	6.00	6.98		
Total BTEx	<0.300	0.300	09/21/2022	ND						

Surrogate: 4-Bromofluorobenzene (PID) 96.2 % 69.9-140

Chloride, SM4500CI-B		mg/kg		Analyzed By: GM					
Analyte	Result	Reporting Limit	Analyzed	Method Blank	BS	% Recovery	True Value QC	RPD	Qualifier
Chloride	32.0	16.0	09/21/2022	ND	416	104	400	0.00	

TPH 8015M		mg/kg		Analyzed By: CK					
Analyte	Result	Reporting Limit	Analyzed	Method Blank	BS	% Recovery	True Value QC	RPD	Qualifier
GRO C6-C10*	<10.0	10.0	09/20/2022	ND	188	94.2	200	2.84	
DRO >C10-C28*	<10.0	10.0	09/20/2022	ND	198	99.1	200	1.03	
EXT DRO >C28-C36	<10.0	10.0	09/20/2022	ND					

Surrogate: 1-Chlorooctane 73.1 % 45.3-161

Surrogate: 1-Chlorooctadecane 78.0 % 46.3-178

Cardinal Laboratories

*=Accredited Analyte

PLEASE NOTE: Liability and Damages. Cardinal's liability and client's exclusive remedy for any claim arising, whether based in contract or tort, shall be limited to the amount paid by client for analyses. All claims, including those for negligence and any other cause whatsoever shall be deemed waived unless made in writing and received by Cardinal within thirty (30) days after completion of the applicable service. In no event shall Cardinal be liable for incidental or consequential damages, including, without limitation, business interruptions, loss of use, or loss of profits incurred by client, its subsidiaries, affiliates or successors arising out of or related to the performance of the services hereunder by Cardinal, regardless of whether such claim is based upon any of the above stated reasons or otherwise. Results relate only to the samples identified above. This report shall not be reproduced except in full with written approval of Cardinal Laboratories.

Celey D. Keene, Lab Director/Quality Manager



PHONE (575) 393-2326 ° 101 E. MARLAND ° HOBBS, NM 88240

Analytical Results For:

BBC International, Inc.
 Cliff Brunson
 P.O. Box 805
 Hobbs NM, 88241
 Fax To: (575) 397-0397

Received: 09/20/2022
 Reported: 09/23/2022
 Project Name: RED TANK 31 - 5H
 Project Number: NONE GIVEN
 Project Location: OXY - LEA COUNTY NM

Sampling Date: 09/16/2022
 Sampling Type: Soil
 Sampling Condition: Cool & Intact
 Sample Received By: Shalyn Rodriguez

Sample ID: SIDEWALL 12 (H224332-12)

BTEx 8021B		mg/kg		Analyzed By: JH					
Analyte	Result	Reporting Limit	Analyzed	Method Blank	BS	% Recovery	True Value QC	RPD	Qualifier
Benzene*	<0.050	0.050	09/21/2022	ND	2.05	103	2.00	5.76	
Toluene*	<0.050	0.050	09/21/2022	ND	2.02	101	2.00	5.53	
Ethylbenzene*	<0.050	0.050	09/21/2022	ND	1.96	98.2	2.00	6.35	
Total Xylenes*	<0.150	0.150	09/21/2022	ND	6.06	101	6.00	6.98	
Total BTEx	<0.300	0.300	09/21/2022	ND					

Surrogate: 4-Bromofluorobenzene (PID) 96.1 % 69.9-140

Chloride, SM4500Cl-B		mg/kg		Analyzed By: GM					
Analyte	Result	Reporting Limit	Analyzed	Method Blank	BS	% Recovery	True Value QC	RPD	Qualifier
Chloride	16.0	16.0	09/21/2022	ND	416	104	400	0.00	

TPH 8015M		mg/kg		Analyzed By: CK					
Analyte	Result	Reporting Limit	Analyzed	Method Blank	BS	% Recovery	True Value QC	RPD	Qualifier
GRO C6-C10*	<10.0	10.0	09/20/2022	ND	188	94.2	200	2.84	
DRO >C10-C28*	<10.0	10.0	09/20/2022	ND	198	99.1	200	1.03	
EXT DRO >C28-C36	<10.0	10.0	09/20/2022	ND					

Surrogate: 1-Chlorooctane 77.5 % 45.3-161

Surrogate: 1-Chlorooctadecane 81.3 % 46.3-178

Cardinal Laboratories

*=Accredited Analyte

PLEASE NOTE: Liability and Damages. Cardinal's liability and client's exclusive remedy for any claim arising, whether based in contract or tort, shall be limited to the amount paid by client for analyses. All claims, including those for negligence and any other cause whatsoever shall be deemed waived unless made in writing and received by Cardinal within thirty (30) days after completion of the applicable service. In no event shall Cardinal be liable for incidental or consequential damages, including, without limitation, business interruptions, loss of use, or loss of profits incurred by client, its subsidiaries, affiliates or successors arising out of or related to the performance of the services hereunder by Cardinal, regardless of whether such claim is based upon any of the above stated reasons or otherwise. Results relate only to the samples identified above. This report shall not be reproduced except in full with written approval of Cardinal Laboratories.

Celey D. Keene, Lab Director/Quality Manager



PHONE (575) 393-2326 ° 101 E. MARLAND ° HOBBS, NM 88240

Analytical Results For:

BBC International, Inc.
 Cliff Brunson
 P.O. Box 805
 Hobbs NM, 88241
 Fax To: (575) 397-0397

Received: 09/20/2022
 Reported: 09/23/2022
 Project Name: RED TANK 31 - 5H
 Project Number: NONE GIVEN
 Project Location: OXY - LEA COUNTY NM

Sampling Date: 09/16/2022
 Sampling Type: Soil
 Sampling Condition: Cool & Intact
 Sample Received By: Shalyn Rodriguez

Sample ID: SIDEWALL 13 (H224332-13)

BTEX 8021B		mg/kg		Analyzed By: JH						
Analyte	Result	Reporting Limit	Analyzed	Method Blank	BS	% Recovery	True Value QC	RPD	Qualifier	
Benzene*	<0.050	0.050	09/21/2022	ND	2.05	103	2.00	5.76		
Toluene*	<0.050	0.050	09/21/2022	ND	2.02	101	2.00	5.53		
Ethylbenzene*	<0.050	0.050	09/21/2022	ND	1.96	98.2	2.00	6.35		
Total Xylenes*	<0.150	0.150	09/21/2022	ND	6.06	101	6.00	6.98		
Total BTEX	<0.300	0.300	09/21/2022	ND						

Surrogate: 4-Bromofluorobenzene (PID) 95.9 % 69.9-140

Chloride, SM4500CI-B		mg/kg		Analyzed By: GM						
Analyte	Result	Reporting Limit	Analyzed	Method Blank	BS	% Recovery	True Value QC	RPD	Qualifier	
Chloride	<16.0	16.0	09/21/2022	ND	416	104	400	0.00		

TPH 8015M		mg/kg		Analyzed By: CK					
Analyte	Result	Reporting Limit	Analyzed	Method Blank	BS	% Recovery	True Value QC	RPD	Qualifier
GRO C6-C10*	<10.0	10.0	09/20/2022	ND	188	94.2	200	2.84	
DRO >C10-C28*	<10.0	10.0	09/20/2022	ND	198	99.1	200	1.03	
EXT DRO >C28-C36	<10.0	10.0	09/20/2022	ND					

Surrogate: 1-Chlorooctane 80.1 % 45.3-161

Surrogate: 1-Chlorooctadecane 82.3 % 46.3-178

Cardinal Laboratories

*=Accredited Analyte

PLEASE NOTE: Liability and Damages. Cardinal's liability and client's exclusive remedy for any claim arising, whether based in contract or tort, shall be limited to the amount paid by client for analyses. All claims, including those for negligence and any other cause whatsoever shall be deemed waived unless made in writing and received by Cardinal within thirty (30) days after completion of the applicable service. In no event shall Cardinal be liable for incidental or consequential damages, including, without limitation, business interruptions, loss of use, or loss of profits incurred by client, its subsidiaries, affiliates or successors arising out of or related to the performance of the services hereunder by Cardinal, regardless of whether such claim is based upon any of the above stated reasons or otherwise. Results relate only to the samples identified above. This report shall not be reproduced except in full with written approval of Cardinal Laboratories.

Celey D. Keene, Lab Director/Quality Manager



PHONE (575) 393-2326 ° 101 E. MARLAND ° HOBBS, NM 88240

Analytical Results For:

BBC International, Inc.
 Cliff Brunson
 P.O. Box 805
 Hobbs NM, 88241
 Fax To: (575) 397-0397

Received:	09/20/2022	Sampling Date:	09/16/2022
Reported:	09/23/2022	Sampling Type:	Soil
Project Name:	RED TANK 31 - 5H	Sampling Condition:	Cool & Intact
Project Number:	NONE GIVEN	Sample Received By:	Shalyn Rodriguez
Project Location:	OXY - LEA COUNTY NM		

Sample ID: SIDEWALL 14 (H224332-14)

BTX 8021B		mg/kg		Analyzed By: JH						
Analyte	Result	Reporting Limit	Analyzed	Method Blank	BS	% Recovery	True Value QC	RPD	Qualifier	
Benzene*	<0.050	0.050	09/21/2022	ND	2.05	103	2.00	5.76		
Toluene*	<0.050	0.050	09/21/2022	ND	2.02	101	2.00	5.53		
Ethylbenzene*	<0.050	0.050	09/21/2022	ND	1.96	98.2	2.00	6.35		
Total Xylenes*	<0.150	0.150	09/21/2022	ND	6.06	101	6.00	6.98		
Total BTX	<0.300	0.300	09/21/2022	ND						

Surrogate: 4-Bromofluorobenzene (PID) 95.6 % 69.9-140

Chloride, SM4500CI-B		mg/kg		Analyzed By: GM						
Analyte	Result	Reporting Limit	Analyzed	Method Blank	BS	% Recovery	True Value QC	RPD	Qualifier	
Chloride	<16.0	16.0	09/21/2022	ND	416	104	400	0.00		

TPH 8015M		mg/kg		Analyzed By: CK					
Analyte	Result	Reporting Limit	Analyzed	Method Blank	BS	% Recovery	True Value QC	RPD	Qualifier
GRO C6-C10*	<10.0	10.0	09/20/2022	ND	188	94.2	200	2.84	
DRO >C10-C28*	<10.0	10.0	09/20/2022	ND	198	99.1	200	1.03	
EXT DRO >C28-C36	<10.0	10.0	09/20/2022	ND					

Surrogate: 1-Chlorooctane 78.0 % 45.3-161

Surrogate: 1-Chlorooctadecane 85.0 % 46.3-178

Cardinal Laboratories

*=Accredited Analyte

PLEASE NOTE: Liability and Damages. Cardinal's liability and client's exclusive remedy for any claim arising, whether based in contract or tort, shall be limited to the amount paid by client for analyses. All claims, including those for negligence and any other cause whatsoever shall be deemed waived unless made in writing and received by Cardinal within thirty (30) days after completion of the applicable service. In no event shall Cardinal be liable for incidental or consequential damages, including, without limitation, business interruptions, loss of use, or loss of profits incurred by client, its subsidiaries, affiliates or successors arising out of or related to the performance of the services hereunder by Cardinal, regardless of whether such claim is based upon any of the above stated reasons or otherwise. Results relate only to the samples identified above. This report shall not be reproduced except in full with written approval of Cardinal Laboratories.

Celey D. Keene, Lab Director/Quality Manager



PHONE (575) 393-2326 ° 101 E. MARLAND ° HOBBS, NM 88240

Analytical Results For:

BBC International, Inc.
 Cliff Brunson
 P.O. Box 805
 Hobbs NM, 88241
 Fax To: (575) 397-0397

Received: 09/20/2022
 Reported: 09/23/2022
 Project Name: RED TANK 31 - 5H
 Project Number: NONE GIVEN
 Project Location: OXY - LEA COUNTY NM

Sampling Date: 09/16/2022
 Sampling Type: Soil
 Sampling Condition: Cool & Intact
 Sample Received By: Shalyn Rodriguez

Sample ID: SIDEWALL 15 (H224332-15)

BTEX 8021B		mg/kg		Analyzed By: JH						
Analyte	Result	Reporting Limit	Analyzed	Method Blank	BS	% Recovery	True Value QC	RPD	Qualifier	
Benzene*	<0.050	0.050	09/21/2022	ND	2.05	103	2.00	5.76		
Toluene*	<0.050	0.050	09/21/2022	ND	2.02	101	2.00	5.53		
Ethylbenzene*	<0.050	0.050	09/21/2022	ND	1.96	98.2	2.00	6.35		
Total Xylenes*	<0.150	0.150	09/21/2022	ND	6.06	101	6.00	6.98		
Total BTEX	<0.300	0.300	09/21/2022	ND						

Surrogate: 4-Bromofluorobenzene (PID) 95.8 % 69.9-140

Chloride, SM4500CI-B		mg/kg		Analyzed By: GM						
Analyte	Result	Reporting Limit	Analyzed	Method Blank	BS	% Recovery	True Value QC	RPD	Qualifier	
Chloride	<16.0	16.0	09/21/2022	ND	416	104	400	0.00		

TPH 8015M		mg/kg		Analyzed By: CK					
Analyte	Result	Reporting Limit	Analyzed	Method Blank	BS	% Recovery	True Value QC	RPD	Qualifier
GRO C6-C10*	<10.0	10.0	09/20/2022	ND	188	94.2	200	2.84	
DRO >C10-C28*	<10.0	10.0	09/20/2022	ND	198	99.1	200	1.03	
EXT DRO >C28-C36	<10.0	10.0	09/20/2022	ND					

Surrogate: 1-Chlorooctane 88.4 % 45.3-161

Surrogate: 1-Chlorooctadecane 91.8 % 46.3-178

Cardinal Laboratories

*=Accredited Analyte

PLEASE NOTE: Liability and Damages. Cardinal's liability and client's exclusive remedy for any claim arising, whether based in contract or tort, shall be limited to the amount paid by client for analyses. All claims, including those for negligence and any other cause whatsoever shall be deemed waived unless made in writing and received by Cardinal within thirty (30) days after completion of the applicable service. In no event shall Cardinal be liable for incidental or consequential damages, including, without limitation, business interruptions, loss of use, or loss of profits incurred by client, its subsidiaries, affiliates or successors arising out of or related to the performance of the services hereunder by Cardinal, regardless of whether such claim is based upon any of the above stated reasons or otherwise. Results relate only to the samples identified above. This report shall not be reproduced except in full with written approval of Cardinal Laboratories.

Celey D. Keene, Lab Director/Quality Manager



PHONE (575) 393-2326 ° 101 E. MARLAND ° HOBBS, NM 88240

Analytical Results For:

BBC International, Inc.
 Cliff Brunson
 P.O. Box 805
 Hobbs NM, 88241
 Fax To: (575) 397-0397

Received: 09/20/2022
 Reported: 09/23/2022
 Project Name: RED TANK 31 - 5H
 Project Number: NONE GIVEN
 Project Location: OXY - LEA COUNTY NM

Sampling Date: 09/16/2022
 Sampling Type: Soil
 Sampling Condition: Cool & Intact
 Sample Received By: Shalyn Rodriguez

Sample ID: SIDEWALL 16 (H224332-16)

BTEx 8021B		mg/kg		Analyzed By: JH						
Analyte	Result	Reporting Limit	Analyzed	Method Blank	BS	% Recovery	True Value QC	RPD	Qualifier	
Benzene*	<0.050	0.050	09/21/2022	ND	2.05	103	2.00	5.76		
Toluene*	<0.050	0.050	09/21/2022	ND	2.02	101	2.00	5.53		
Ethylbenzene*	<0.050	0.050	09/21/2022	ND	1.96	98.2	2.00	6.35		
Total Xylenes*	<0.150	0.150	09/21/2022	ND	6.06	101	6.00	6.98		
Total BTEx	<0.300	0.300	09/21/2022	ND						

Surrogate: 4-Bromofluorobenzene (PID) 93.9 % 69.9-140

Chloride, SM4500CI-B		mg/kg		Analyzed By: GM						
Analyte	Result	Reporting Limit	Analyzed	Method Blank	BS	% Recovery	True Value QC	RPD	Qualifier	
Chloride	<16.0	16.0	09/21/2022	ND	416	104	400	0.00		

TPH 8015M		mg/kg		Analyzed By: CK					
Analyte	Result	Reporting Limit	Analyzed	Method Blank	BS	% Recovery	True Value QC	RPD	Qualifier
GRO C6-C10*	<10.0	10.0	09/20/2022	ND	188	94.2	200	2.84	
DRO >C10-C28*	<10.0	10.0	09/20/2022	ND	198	99.1	200	1.03	
EXT DRO >C28-C36	<10.0	10.0	09/20/2022	ND					

Surrogate: 1-Chlorooctane 86.8 % 45.3-161

Surrogate: 1-Chlorooctadecane 91.2 % 46.3-178

Cardinal Laboratories

*=Accredited Analyte

PLEASE NOTE: Liability and Damages. Cardinal's liability and client's exclusive remedy for any claim arising, whether based in contract or tort, shall be limited to the amount paid by client for analyses. All claims, including those for negligence and any other cause whatsoever shall be deemed waived unless made in writing and received by Cardinal within thirty (30) days after completion of the applicable service. In no event shall Cardinal be liable for incidental or consequential damages, including, without limitation, business interruptions, loss of use, or loss of profits incurred by client, its subsidiaries, affiliates or successors arising out of or related to the performance of the services hereunder by Cardinal, regardless of whether such claim is based upon any of the above stated reasons or otherwise. Results relate only to the samples identified above. This report shall not be reproduced except in full with written approval of Cardinal Laboratories.

Celey D. Keene, Lab Director/Quality Manager



PHONE (575) 393-2326 ° 101 E. MARLAND ° HOBBS, NM 88240

Analytical Results For:

BBC International, Inc.
 Cliff Brunson
 P.O. Box 805
 Hobbs NM, 88241
 Fax To: (575) 397-0397

Received:	09/20/2022	Sampling Date:	09/16/2022
Reported:	09/23/2022	Sampling Type:	Soil
Project Name:	RED TANK 31 - 5H	Sampling Condition:	Cool & Intact
Project Number:	NONE GIVEN	Sample Received By:	Shalyn Rodriguez
Project Location:	OXY - LEA COUNTY NM		

Sample ID: SIDEWALL 17 (H224332-17)

BTX 8021B		mg/kg		Analyzed By: JH						
Analyte	Result	Reporting Limit	Analyzed	Method Blank	BS	% Recovery	True Value QC	RPD	Qualifier	
Benzene*	<0.050	0.050	09/22/2022	ND	2.05	103	2.00	5.76		
Toluene*	<0.050	0.050	09/22/2022	ND	2.02	101	2.00	5.53		
Ethylbenzene*	<0.050	0.050	09/22/2022	ND	1.96	98.2	2.00	6.35		
Total Xylenes*	<0.150	0.150	09/22/2022	ND	6.06	101	6.00	6.98		
Total BTX	<0.300	0.300	09/22/2022	ND						

Surrogate: 4-Bromofluorobenzene (PID) 96.4 % 69.9-140

Chloride, SM4500CI-B		mg/kg		Analyzed By: GM						
Analyte	Result	Reporting Limit	Analyzed	Method Blank	BS	% Recovery	True Value QC	RPD	Qualifier	
Chloride	<16.0	16.0	09/21/2022	ND	416	104	400	0.00		

TPH 8015M		mg/kg		Analyzed By: CK					
Analyte	Result	Reporting Limit	Analyzed	Method Blank	BS	% Recovery	True Value QC	RPD	Qualifier
GRO C6-C10*	<10.0	10.0	09/20/2022	ND	188	94.2	200	2.84	
DRO >C10-C28*	<10.0	10.0	09/20/2022	ND	198	99.1	200	1.03	
EXT DRO >C28-C36	<10.0	10.0	09/20/2022	ND					

Surrogate: 1-Chlorooctane 75.0 % 45.3-161

Surrogate: 1-Chlorooctadecane 78.1 % 46.3-178

Cardinal Laboratories

*=Accredited Analyte

PLEASE NOTE: Liability and Damages. Cardinal's liability and client's exclusive remedy for any claim arising, whether based in contract or tort, shall be limited to the amount paid by client for analyses. All claims, including those for negligence and any other cause whatsoever shall be deemed waived unless made in writing and received by Cardinal within thirty (30) days after completion of the applicable service. In no event shall Cardinal be liable for incidental or consequential damages, including, without limitation, business interruptions, loss of use, or loss of profits incurred by client, its subsidiaries, affiliates or successors arising out of or related to the performance of the services hereunder by Cardinal, regardless of whether such claim is based upon any of the above stated reasons or otherwise. Results relate only to the samples identified above. This report shall not be reproduced except in full with written approval of Cardinal Laboratories.

Celey D. Keene, Lab Director/Quality Manager



PHONE (575) 393-2326 ° 101 E. MARLAND ° HOBBS, NM 88240

Analytical Results For:

BBC International, Inc.
 Cliff Brunson
 P.O. Box 805
 Hobbs NM, 88241
 Fax To: (575) 397-0397

Received: 09/20/2022
 Reported: 09/23/2022
 Project Name: RED TANK 31 - 5H
 Project Number: NONE GIVEN
 Project Location: OXY - LEA COUNTY NM

Sampling Date: 09/16/2022
 Sampling Type: Soil
 Sampling Condition: Cool & Intact
 Sample Received By: Shalyn Rodriguez

Sample ID: SIDEWALL 18 (H224332-18)

BTX 8021B		mg/kg		Analyzed By: JH						
Analyte	Result	Reporting Limit	Analyzed	Method Blank	BS	% Recovery	True Value QC	RPD	Qualifier	
Benzene*	<0.050	0.050	09/20/2022	ND	1.83	91.4	2.00	5.35		
Toluene*	<0.050	0.050	09/20/2022	ND	1.78	89.1	2.00	5.35		
Ethylbenzene*	<0.050	0.050	09/20/2022	ND	1.74	87.1	2.00	4.41		
Total Xylenes*	<0.150	0.150	09/20/2022	ND	5.40	90.0	6.00	4.46		
Total BTX	<0.300	0.300	09/20/2022	ND						

Surrogate: 4-Bromofluorobenzene (PID) 97.0 % 69.9-140

Chloride, SM4500CI-B		mg/kg		Analyzed By: GM						
Analyte	Result	Reporting Limit	Analyzed	Method Blank	BS	% Recovery	True Value QC	RPD	Qualifier	
Chloride	<16.0	16.0	09/21/2022	ND	416	104	400	0.00		

TPH 8015M		mg/kg		Analyzed By: CK					
Analyte	Result	Reporting Limit	Analyzed	Method Blank	BS	% Recovery	True Value QC	RPD	Qualifier
GRO C6-C10*	<10.0	10.0	09/20/2022	ND	188	94.2	200	2.84	
DRO >C10-C28*	<10.0	10.0	09/20/2022	ND	198	99.1	200	1.03	
EXT DRO >C28-C36	<10.0	10.0	09/20/2022	ND					

Surrogate: 1-Chlorooctane 81.9 % 45.3-161

Surrogate: 1-Chlorooctadecane 84.6 % 46.3-178

Cardinal Laboratories

*=Accredited Analyte

PLEASE NOTE: Liability and Damages. Cardinal's liability and client's exclusive remedy for any claim arising, whether based in contract or tort, shall be limited to the amount paid by client for analyses. All claims, including those for negligence and any other cause whatsoever shall be deemed waived unless made in writing and received by Cardinal within thirty (30) days after completion of the applicable service. In no event shall Cardinal be liable for incidental or consequential damages, including, without limitation, business interruptions, loss of use, or loss of profits incurred by client, its subsidiaries, affiliates or successors arising out of or related to the performance of the services hereunder by Cardinal, regardless of whether such claim is based upon any of the above stated reasons or otherwise. Results relate only to the samples identified above. This report shall not be reproduced except in full with written approval of Cardinal Laboratories.

Celey D. Keene, Lab Director/Quality Manager



PHONE (575) 393-2326 ° 101 E. MARLAND ° HOBBS, NM 88240

Analytical Results For:

BBC International, Inc.
 Cliff Brunson
 P.O. Box 805
 Hobbs NM, 88241
 Fax To: (575) 397-0397

Received:	09/20/2022	Sampling Date:	09/16/2022
Reported:	09/23/2022	Sampling Type:	Soil
Project Name:	RED TANK 31 - 5H	Sampling Condition:	Cool & Intact
Project Number:	NONE GIVEN	Sample Received By:	Shalyn Rodriguez
Project Location:	OXY - LEA COUNTY NM		

Sample ID: SIDEWALL 19 (H224332-19)

BTEx 8021B		mg/kg		Analyzed By: JH						
Analyte	Result	Reporting Limit	Analyzed	Method Blank	BS	% Recovery	True Value QC	RPD	Qualifier	
Benzene*	<0.050	0.050	09/20/2022	ND	1.83	91.4	2.00	5.35		
Toluene*	<0.050	0.050	09/20/2022	ND	1.78	89.1	2.00	5.35		
Ethylbenzene*	<0.050	0.050	09/20/2022	ND	1.74	87.1	2.00	4.41		
Total Xylenes*	<0.150	0.150	09/20/2022	ND	5.40	90.0	6.00	4.46		
Total BTEx	<0.300	0.300	09/20/2022	ND						

Surrogate: 4-Bromofluorobenzene (PID) 96.3 % 69.9-140

Chloride, SM4500CI-B		mg/kg		Analyzed By: GM						
Analyte	Result	Reporting Limit	Analyzed	Method Blank	BS	% Recovery	True Value QC	RPD	Qualifier	
Chloride	<16.0	16.0	09/21/2022	ND	416	104	400	0.00		

TPH 8015M		mg/kg		Analyzed By: CK					
Analyte	Result	Reporting Limit	Analyzed	Method Blank	BS	% Recovery	True Value QC	RPD	Qualifier
GRO C6-C10*	<10.0	10.0	09/20/2022	ND	176	88.1	200	1.91	
DRO >C10-C28*	<10.0	10.0	09/20/2022	ND	187	93.6	200	1.41	
EXT DRO >C28-C36	<10.0	10.0	09/20/2022	ND					

Surrogate: 1-Chlorooctane 91.9 % 45.3-161

Surrogate: 1-Chlorooctadecane 108 % 46.3-178

Cardinal Laboratories

*=Accredited Analyte

PLEASE NOTE: Liability and Damages. Cardinal's liability and client's exclusive remedy for any claim arising, whether based in contract or tort, shall be limited to the amount paid by client for analyses. All claims, including those for negligence and any other cause whatsoever shall be deemed waived unless made in writing and received by Cardinal within thirty (30) days after completion of the applicable service. In no event shall Cardinal be liable for incidental or consequential damages, including, without limitation, business interruptions, loss of use, or loss of profits incurred by client, its subsidiaries, affiliates or successors arising out of or related to the performance of the services hereunder by Cardinal, regardless of whether such claim is based upon any of the above stated reasons or otherwise. Results relate only to the samples identified above. This report shall not be reproduced except in full with written approval of Cardinal Laboratories.

Celey D. Keene, Lab Director/Quality Manager



PHONE (575) 393-2326 ° 101 E. MARLAND ° HOBBS, NM 88240

Analytical Results For:

BBC International, Inc.
 Cliff Brunson
 P.O. Box 805
 Hobbs NM, 88241
 Fax To: (575) 397-0397

Received:	09/20/2022	Sampling Date:	09/16/2022
Reported:	09/23/2022	Sampling Type:	Soil
Project Name:	RED TANK 31 - 5H	Sampling Condition:	Cool & Intact
Project Number:	NONE GIVEN	Sample Received By:	Shalyn Rodriguez
Project Location:	OXY - LEA COUNTY NM		

Sample ID: SIDEWALL 20 (H224332-20)

BTX 8021B		mg/kg		Analyzed By: JH						
Analyte	Result	Reporting Limit	Analyzed	Method Blank	BS	% Recovery	True Value QC	RPD	Qualifier	
Benzene*	<0.050	0.050	09/20/2022	ND	1.83	91.4	2.00	5.35		
Toluene*	<0.050	0.050	09/20/2022	ND	1.78	89.1	2.00	5.35		
Ethylbenzene*	<0.050	0.050	09/20/2022	ND	1.74	87.1	2.00	4.41		
Total Xylenes*	<0.150	0.150	09/20/2022	ND	5.40	90.0	6.00	4.46		
Total BTX	<0.300	0.300	09/20/2022	ND						

Surrogate: 4-Bromofluorobenzene (PID) 97.6 % 69.9-140

Chloride, SM4500CI-B		mg/kg		Analyzed By: GM						
Analyte	Result	Reporting Limit	Analyzed	Method Blank	BS	% Recovery	True Value QC	RPD	Qualifier	
Chloride	<16.0	16.0	09/21/2022	ND	416	104	400	0.00		

TPH 8015M		mg/kg		Analyzed By: CK					
Analyte	Result	Reporting Limit	Analyzed	Method Blank	BS	% Recovery	True Value QC	RPD	Qualifier
GRO C6-C10*	<10.0	10.0	09/20/2022	ND	176	88.1	200	1.91	
DRO >C10-C28*	<10.0	10.0	09/20/2022	ND	187	93.6	200	1.41	
EXT DRO >C28-C36	<10.0	10.0	09/20/2022	ND					

Surrogate: 1-Chlorooctane 87.1 % 45.3-161

Surrogate: 1-Chlorooctadecane 103 % 46.3-178

Cardinal Laboratories

*=Accredited Analyte

PLEASE NOTE: Liability and Damages. Cardinal's liability and client's exclusive remedy for any claim arising, whether based in contract or tort, shall be limited to the amount paid by client for analyses. All claims, including those for negligence and any other cause whatsoever shall be deemed waived unless made in writing and received by Cardinal within thirty (30) days after completion of the applicable service. In no event shall Cardinal be liable for incidental or consequential damages, including, without limitation, business interruptions, loss of use, or loss of profits incurred by client, its subsidiaries, affiliates or successors arising out of or related to the performance of the services hereunder by Cardinal, regardless of whether such claim is based upon any of the above stated reasons or otherwise. Results relate only to the samples identified above. This report shall not be reproduced except in full with written approval of Cardinal Laboratories.

Celey D. Keene, Lab Director/Quality Manager



PHONE (575) 393-2326 ° 101 E. MARLAND ° HOBBS, NM 88240

Analytical Results For:

BBC International, Inc.
 Cliff Brunson
 P.O. Box 805
 Hobbs NM, 88241
 Fax To: (575) 397-0397

Received: 09/20/2022
 Reported: 09/23/2022
 Project Name: RED TANK 31 - 5H
 Project Number: NONE GIVEN
 Project Location: OXY - LEA COUNTY NM

Sampling Date: 09/16/2022
 Sampling Type: Soil
 Sampling Condition: Cool & Intact
 Sample Received By: Shalyn Rodriguez

Sample ID: SIDEWALL 21 (H224332-21)

BTX 8021B		mg/kg		Analyzed By: JH						
Analyte	Result	Reporting Limit	Analyzed	Method Blank	BS	% Recovery	True Value QC	RPD	Qualifier	
Benzene*	<0.050	0.050	09/20/2022	ND	1.83	91.4	2.00	5.35		
Toluene*	<0.050	0.050	09/20/2022	ND	1.78	89.1	2.00	5.35		
Ethylbenzene*	<0.050	0.050	09/20/2022	ND	1.74	87.1	2.00	4.41		
Total Xylenes*	<0.150	0.150	09/20/2022	ND	5.40	90.0	6.00	4.46		
Total BTX	<0.300	0.300	09/20/2022	ND						

Surrogate: 4-Bromofluorobenzene (PID) 96.6 % 69.9-140

Chloride, SM4500CI-B		mg/kg		Analyzed By: GM						
Analyte	Result	Reporting Limit	Analyzed	Method Blank	BS	% Recovery	True Value QC	RPD	Qualifier	
Chloride	<16.0	16.0	09/21/2022	ND	416	104	400	0.00		

TPH 8015M		mg/kg		Analyzed By: CK					
Analyte	Result	Reporting Limit	Analyzed	Method Blank	BS	% Recovery	True Value QC	RPD	Qualifier
GRO C6-C10*	<10.0	10.0	09/20/2022	ND	176	88.1	200	1.91	
DRO >C10-C28*	<10.0	10.0	09/20/2022	ND	187	93.6	200	1.41	
EXT DRO >C28-C36	<10.0	10.0	09/20/2022	ND					

Surrogate: 1-Chlorooctane 83.5 % 45.3-161

Surrogate: 1-Chlorooctadecane 97.8 % 46.3-178

Cardinal Laboratories

*=Accredited Analyte

PLEASE NOTE: Liability and Damages. Cardinal's liability and client's exclusive remedy for any claim arising, whether based in contract or tort, shall be limited to the amount paid by client for analyses. All claims, including those for negligence and any other cause whatsoever shall be deemed waived unless made in writing and received by Cardinal within thirty (30) days after completion of the applicable service. In no event shall Cardinal be liable for incidental or consequential damages, including, without limitation, business interruptions, loss of use, or loss of profits incurred by client, its subsidiaries, affiliates or successors arising out of or related to the performance of the services hereunder by Cardinal, regardless of whether such claim is based upon any of the above stated reasons or otherwise. Results relate only to the samples identified above. This report shall not be reproduced except in full with written approval of Cardinal Laboratories.

Celey D. Keene, Lab Director/Quality Manager



PHONE (575) 393-2326 ° 101 E. MARLAND ° HOBBS, NM 88240

Analytical Results For:

BBC International, Inc.
 Cliff Brunson
 P.O. Box 805
 Hobbs NM, 88241
 Fax To: (575) 397-0397

Received: 09/20/2022
 Reported: 09/23/2022
 Project Name: RED TANK 31 - 5H
 Project Number: NONE GIVEN
 Project Location: OXY - LEA COUNTY NM

Sampling Date: 09/16/2022
 Sampling Type: Soil
 Sampling Condition: Cool & Intact
 Sample Received By: Shalyn Rodriguez

Sample ID: SIDEWALL 22 (H224332-22)

BTEX 8021B		mg/kg		Analyzed By: JH						
Analyte	Result	Reporting Limit	Analyzed	Method Blank	BS	% Recovery	True Value QC	RPD	Qualifier	
Benzene*	<0.050	0.050	09/20/2022	ND	1.83	91.4	2.00	5.35		
Toluene*	<0.050	0.050	09/20/2022	ND	1.78	89.1	2.00	5.35		
Ethylbenzene*	<0.050	0.050	09/20/2022	ND	1.74	87.1	2.00	4.41		
Total Xylenes*	<0.150	0.150	09/20/2022	ND	5.40	90.0	6.00	4.46		
Total BTEX	<0.300	0.300	09/20/2022	ND						

Surrogate: 4-Bromofluorobenzene (PID) 96.4 % 69.9-140

Chloride, SM4500CI-B		mg/kg		Analyzed By: GM						
Analyte	Result	Reporting Limit	Analyzed	Method Blank	BS	% Recovery	True Value QC	RPD	Qualifier	
Chloride	<16.0	16.0	09/21/2022	ND	416	104	400	0.00		

TPH 8015M		mg/kg		Analyzed By: CK					
Analyte	Result	Reporting Limit	Analyzed	Method Blank	BS	% Recovery	True Value QC	RPD	Qualifier
GRO C6-C10*	<10.0	10.0	09/20/2022	ND	176	88.1	200	1.91	
DRO >C10-C28*	<10.0	10.0	09/20/2022	ND	187	93.6	200	1.41	
EXT DRO >C28-C36	<10.0	10.0	09/20/2022	ND					

Surrogate: 1-Chlorooctane 106 % 45.3-161

Surrogate: 1-Chlorooctadecane 127 % 46.3-178

Cardinal Laboratories

*=Accredited Analyte

PLEASE NOTE: Liability and Damages. Cardinal's liability and client's exclusive remedy for any claim arising, whether based in contract or tort, shall be limited to the amount paid by client for analyses. All claims, including those for negligence and any other cause whatsoever shall be deemed waived unless made in writing and received by Cardinal within thirty (30) days after completion of the applicable service. In no event shall Cardinal be liable for incidental or consequential damages, including, without limitation, business interruptions, loss of use, or loss of profits incurred by client, its subsidiaries, affiliates or successors arising out of or related to the performance of the services hereunder by Cardinal, regardless of whether such claim is based upon any of the above stated reasons or otherwise. Results relate only to the samples identified above. This report shall not be reproduced except in full with written approval of Cardinal Laboratories.

Celey D. Keene, Lab Director/Quality Manager



PHONE (575) 393-2326 ° 101 E. MARLAND ° HOBBS, NM 88240

Analytical Results For:

BBC International, Inc.
 Cliff Brunson
 P.O. Box 805
 Hobbs NM, 88241
 Fax To: (575) 397-0397

Received: 09/20/2022
 Reported: 09/23/2022
 Project Name: RED TANK 31 - 5H
 Project Number: NONE GIVEN
 Project Location: OXY - LEA COUNTY NM

Sampling Date: 09/16/2022
 Sampling Type: Soil
 Sampling Condition: Cool & Intact
 Sample Received By: Shalyn Rodriguez

Sample ID: SIDEWALL 23 (H224332-23)

BTEx 8021B		mg/kg		Analyzed By: JH						
Analyte	Result	Reporting Limit	Analyzed	Method Blank	BS	% Recovery	True Value QC	RPD	Qualifier	
Benzene*	<0.050	0.050	09/20/2022	ND	1.83	91.4	2.00	5.35		
Toluene*	<0.050	0.050	09/20/2022	ND	1.78	89.1	2.00	5.35		
Ethylbenzene*	<0.050	0.050	09/20/2022	ND	1.74	87.1	2.00	4.41		
Total Xylenes*	<0.150	0.150	09/20/2022	ND	5.40	90.0	6.00	4.46		
Total BTEx	<0.300	0.300	09/20/2022	ND						

Surrogate: 4-Bromofluorobenzene (PID) 95.0 % 69.9-140

Chloride, SM4500CI-B		mg/kg		Analyzed By: GM						
Analyte	Result	Reporting Limit	Analyzed	Method Blank	BS	% Recovery	True Value QC	RPD	Qualifier	
Chloride	<16.0	16.0	09/21/2022	ND	416	104	400	0.00		

TPH 8015M		mg/kg		Analyzed By: CK					
Analyte	Result	Reporting Limit	Analyzed	Method Blank	BS	% Recovery	True Value QC	RPD	Qualifier
GRO C6-C10*	<10.0	10.0	09/20/2022	ND	176	88.1	200	1.91	
DRO >C10-C28*	<10.0	10.0	09/20/2022	ND	187	93.6	200	1.41	
EXT DRO >C28-C36	<10.0	10.0	09/20/2022	ND					

Surrogate: 1-Chlorooctane 81.4 % 45.3-161

Surrogate: 1-Chlorooctadecane 98.1 % 46.3-178

Cardinal Laboratories

*=Accredited Analyte

PLEASE NOTE: Liability and Damages. Cardinal's liability and client's exclusive remedy for any claim arising, whether based in contract or tort, shall be limited to the amount paid by client for analyses. All claims, including those for negligence and any other cause whatsoever shall be deemed waived unless made in writing and received by Cardinal within thirty (30) days after completion of the applicable service. In no event shall Cardinal be liable for incidental or consequential damages, including, without limitation, business interruptions, loss of use, or loss of profits incurred by client, its subsidiaries, affiliates or successors arising out of or related to the performance of the services hereunder by Cardinal, regardless of whether such claim is based upon any of the above stated reasons or otherwise. Results relate only to the samples identified above. This report shall not be reproduced except in full with written approval of Cardinal Laboratories.

Celey D. Keene, Lab Director/Quality Manager



PHONE (575) 393-2326 ° 101 E. MARLAND ° HOBBS, NM 88240

Analytical Results For:

BBC International, Inc.
 Cliff Brunson
 P.O. Box 805
 Hobbs NM, 88241
 Fax To: (575) 397-0397

Received: 09/20/2022
 Reported: 09/23/2022
 Project Name: RED TANK 31 - 5H
 Project Number: NONE GIVEN
 Project Location: OXY - LEA COUNTY NM

Sampling Date: 09/16/2022
 Sampling Type: Soil
 Sampling Condition: Cool & Intact
 Sample Received By: Shalyn Rodriguez

Sample ID: SIDEWALL 24 (H224332-24)

BTEx 8021B		mg/kg		Analyzed By: JH						
Analyte	Result	Reporting Limit	Analyzed	Method Blank	BS	% Recovery	True Value QC	RPD	Qualifier	
Benzene*	<0.050	0.050	09/20/2022	ND	1.83	91.4	2.00	5.35		
Toluene*	<0.050	0.050	09/20/2022	ND	1.78	89.1	2.00	5.35		
Ethylbenzene*	<0.050	0.050	09/20/2022	ND	1.74	87.1	2.00	4.41		
Total Xylenes*	<0.150	0.150	09/20/2022	ND	5.40	90.0	6.00	4.46		
Total BTEx	<0.300	0.300	09/20/2022	ND						

Surrogate: 4-Bromofluorobenzene (PID) 96.4 % 69.9-140

Chloride, SM4500CI-B		mg/kg		Analyzed By: GM						
Analyte	Result	Reporting Limit	Analyzed	Method Blank	BS	% Recovery	True Value QC	RPD	Qualifier	
Chloride	<16.0	16.0	09/21/2022	ND	416	104	400	0.00		

TPH 8015M		mg/kg		Analyzed By: CK					
Analyte	Result	Reporting Limit	Analyzed	Method Blank	BS	% Recovery	True Value QC	RPD	Qualifier
GRO C6-C10*	<10.0	10.0	09/20/2022	ND	176	88.1	200	1.91	
DRO >C10-C28*	<10.0	10.0	09/20/2022	ND	187	93.6	200	1.41	
EXT DRO >C28-C36	<10.0	10.0	09/20/2022	ND					

Surrogate: 1-Chlorooctane 81.1 % 45.3-161

Surrogate: 1-Chlorooctadecane 96.0 % 46.3-178

Cardinal Laboratories

*=Accredited Analyte

PLEASE NOTE: Liability and Damages. Cardinal's liability and client's exclusive remedy for any claim arising, whether based in contract or tort, shall be limited to the amount paid by client for analyses. All claims, including those for negligence and any other cause whatsoever shall be deemed waived unless made in writing and received by Cardinal within thirty (30) days after completion of the applicable service. In no event shall Cardinal be liable for incidental or consequential damages, including, without limitation, business interruptions, loss of use, or loss of profits incurred by client, its subsidiaries, affiliates or successors arising out of or related to the performance of the services hereunder by Cardinal, regardless of whether such claim is based upon any of the above stated reasons or otherwise. Results relate only to the samples identified above. This report shall not be reproduced except in full with written approval of Cardinal Laboratories.

Celey D. Keene, Lab Director/Quality Manager



PHONE (575) 393-2326 ° 101 E. MARLAND ° HOBBS, NM 88240

Analytical Results For:

BBC International, Inc.
 Cliff Brunson
 P.O. Box 805
 Hobbs NM, 88241
 Fax To: (575) 397-0397

Received: 09/20/2022
 Reported: 09/23/2022
 Project Name: RED TANK 31 - 5H
 Project Number: NONE GIVEN
 Project Location: OXY - LEA COUNTY NM

Sampling Date: 09/16/2022
 Sampling Type: Soil
 Sampling Condition: Cool & Intact
 Sample Received By: Shalyn Rodriguez

Sample ID: SIDEWALL 25 (H224332-25)

BTEx 8021B		mg/kg		Analyzed By: JH						
Analyte	Result	Reporting Limit	Analyzed	Method Blank	BS	% Recovery	True Value QC	RPD	Qualifier	
Benzene*	<0.050	0.050	09/20/2022	ND	1.83	91.4	2.00	5.35		
Toluene*	<0.050	0.050	09/20/2022	ND	1.78	89.1	2.00	5.35		
Ethylbenzene*	<0.050	0.050	09/20/2022	ND	1.74	87.1	2.00	4.41		
Total Xylenes*	<0.150	0.150	09/20/2022	ND	5.40	90.0	6.00	4.46		
Total BTEx	<0.300	0.300	09/20/2022	ND						

Surrogate: 4-Bromofluorobenzene (PID) 96.3 % 69.9-140

Chloride, SM4500CI-B		mg/kg		Analyzed By: GM						
Analyte	Result	Reporting Limit	Analyzed	Method Blank	BS	% Recovery	True Value QC	RPD	Qualifier	
Chloride	<16.0	16.0	09/21/2022	ND	416	104	400	0.00		

TPH 8015M		mg/kg		Analyzed By: CK					
Analyte	Result	Reporting Limit	Analyzed	Method Blank	BS	% Recovery	True Value QC	RPD	Qualifier
GRO C6-C10*	<10.0	10.0	09/20/2022	ND	176	88.1	200	1.91	
DRO >C10-C28*	<10.0	10.0	09/20/2022	ND	187	93.6	200	1.41	
EXT DRO >C28-C36	<10.0	10.0	09/20/2022	ND					

Surrogate: 1-Chlorooctane 80.9 % 45.3-161

Surrogate: 1-Chlorooctadecane 95.5 % 46.3-178

Cardinal Laboratories

*=Accredited Analyte

PLEASE NOTE: Liability and Damages. Cardinal's liability and client's exclusive remedy for any claim arising, whether based in contract or tort, shall be limited to the amount paid by client for analyses. All claims, including those for negligence and any other cause whatsoever shall be deemed waived unless made in writing and received by Cardinal within thirty (30) days after completion of the applicable service. In no event shall Cardinal be liable for incidental or consequential damages, including, without limitation, business interruptions, loss of use, or loss of profits incurred by client, its subsidiaries, affiliates or successors arising out of or related to the performance of the services hereunder by Cardinal, regardless of whether such claim is based upon any of the above stated reasons or otherwise. Results relate only to the samples identified above. This report shall not be reproduced except in full with written approval of Cardinal Laboratories.

Celey D. Keene, Lab Director/Quality Manager



PHONE (575) 393-2326 ° 101 E. MARLAND ° HOBBS, NM 88240

Analytical Results For:

BBC International, Inc.
 Cliff Brunson
 P.O. Box 805
 Hobbs NM, 88241
 Fax To: (575) 397-0397

Received:	09/20/2022	Sampling Date:	09/16/2022
Reported:	09/23/2022	Sampling Type:	Soil
Project Name:	RED TANK 31 - 5H	Sampling Condition:	Cool & Intact
Project Number:	NONE GIVEN	Sample Received By:	Shalyn Rodriguez
Project Location:	OXY - LEA COUNTY NM		

Sample ID: SIDEWALL 26 (H224332-26)

BTEx 8021B		mg/kg		Analyzed By: JH						
Analyte	Result	Reporting Limit	Analyzed	Method Blank	BS	% Recovery	True Value QC	RPD	Qualifier	
Benzene*	<0.050	0.050	09/20/2022	ND	1.83	91.4	2.00	5.35		
Toluene*	<0.050	0.050	09/20/2022	ND	1.78	89.1	2.00	5.35		
Ethylbenzene*	<0.050	0.050	09/20/2022	ND	1.74	87.1	2.00	4.41		
Total Xylenes*	<0.150	0.150	09/20/2022	ND	5.40	90.0	6.00	4.46		
Total BTEx	<0.300	0.300	09/20/2022	ND						

Surrogate: 4-Bromofluorobenzene (PID) 96.5 % 69.9-140

Chloride, SM4500CI-B		mg/kg		Analyzed By: GM						
Analyte	Result	Reporting Limit	Analyzed	Method Blank	BS	% Recovery	True Value QC	RPD	Qualifier	
Chloride	<16.0	16.0	09/21/2022	ND	416	104	400	0.00		

TPH 8015M		mg/kg		Analyzed By: CK					
Analyte	Result	Reporting Limit	Analyzed	Method Blank	BS	% Recovery	True Value QC	RPD	Qualifier
GRO C6-C10*	<10.0	10.0	09/20/2022	ND	176	88.1	200	1.91	
DRO >C10-C28*	<10.0	10.0	09/20/2022	ND	187	93.6	200	1.41	
EXT DRO >C28-C36	<10.0	10.0	09/20/2022	ND					

Surrogate: 1-Chlorooctane 82.3 % 45.3-161

Surrogate: 1-Chlorooctadecane 96.2 % 46.3-178

Cardinal Laboratories

*=Accredited Analyte

PLEASE NOTE: Liability and Damages. Cardinal's liability and client's exclusive remedy for any claim arising, whether based in contract or tort, shall be limited to the amount paid by client for analyses. All claims, including those for negligence and any other cause whatsoever shall be deemed waived unless made in writing and received by Cardinal within thirty (30) days after completion of the applicable service. In no event shall Cardinal be liable for incidental or consequential damages, including, without limitation, business interruptions, loss of use, or loss of profits incurred by client, its subsidiaries, affiliates or successors arising out of or related to the performance of the services hereunder by Cardinal, regardless of whether such claim is based upon any of the above stated reasons or otherwise. Results relate only to the samples identified above. This report shall not be reproduced except in full with written approval of Cardinal Laboratories.

Celey D. Keene, Lab Director/Quality Manager



PHONE (575) 393-2326 ° 101 E. MARLAND ° HOBBS, NM 88240

Analytical Results For:

BBC International, Inc.
 Cliff Brunson
 P.O. Box 805
 Hobbs NM, 88241
 Fax To: (575) 397-0397

Received: 09/20/2022
 Reported: 09/23/2022
 Project Name: RED TANK 31 - 5H
 Project Number: NONE GIVEN
 Project Location: OXY - LEA COUNTY NM

Sampling Date: 09/16/2022
 Sampling Type: Soil
 Sampling Condition: Cool & Intact
 Sample Received By: Shalyn Rodriguez

Sample ID: SIDEWALL 27 (H224332-27)

BTEx 8021B		mg/kg		Analyzed By: JH						
Analyte	Result	Reporting Limit	Analyzed	Method Blank	BS	% Recovery	True Value QC	RPD	Qualifier	
Benzene*	<0.050	0.050	09/21/2022	ND	1.95	97.5	2.00	8.12		
Toluene*	<0.050	0.050	09/21/2022	ND	1.92	95.8	2.00	7.54		
Ethylbenzene*	<0.050	0.050	09/21/2022	ND	1.86	93.0	2.00	7.63		
Total Xylenes*	<0.150	0.150	09/21/2022	ND	5.73	95.4	6.00	7.52		
Total BTEx	<0.300	0.300	09/21/2022	ND						

Surrogate: 4-Bromofluorobenzene (PID) 96.2 % 69.9-140

Chloride, SM4500CI-B		mg/kg		Analyzed By: GM						
Analyte	Result	Reporting Limit	Analyzed	Method Blank	BS	% Recovery	True Value QC	RPD	Qualifier	
Chloride	<16.0	16.0	09/21/2022	ND	400	100	400	0.00		

TPH 8015M		mg/kg		Analyzed By: CK					
Analyte	Result	Reporting Limit	Analyzed	Method Blank	BS	% Recovery	True Value QC	RPD	Qualifier
GRO C6-C10*	<10.0	10.0	09/20/2022	ND	176	88.1	200	1.91	
DRO >C10-C28*	<10.0	10.0	09/20/2022	ND	187	93.6	200	1.41	
EXT DRO >C28-C36	<10.0	10.0	09/20/2022	ND					

Surrogate: 1-Chlorooctane 91.0 % 45.3-161

Surrogate: 1-Chlorooctadecane 106 % 46.3-178

Cardinal Laboratories

*=Accredited Analyte

PLEASE NOTE: Liability and Damages. Cardinal's liability and client's exclusive remedy for any claim arising, whether based in contract or tort, shall be limited to the amount paid by client for analyses. All claims, including those for negligence and any other cause whatsoever shall be deemed waived unless made in writing and received by Cardinal within thirty (30) days after completion of the applicable service. In no event shall Cardinal be liable for incidental or consequential damages, including, without limitation, business interruptions, loss of use, or loss of profits incurred by client, its subsidiaries, affiliates or successors arising out of or related to the performance of the services hereunder by Cardinal, regardless of whether such claim is based upon any of the above stated reasons or otherwise. Results relate only to the samples identified above. This report shall not be reproduced except in full with written approval of Cardinal Laboratories.

Celey D. Keene, Lab Director/Quality Manager



PHONE (575) 393-2326 ° 101 E. MARLAND ° HOBBS, NM 88240

Analytical Results For:

BBC International, Inc.
 Cliff Brunson
 P.O. Box 805
 Hobbs NM, 88241
 Fax To: (575) 397-0397

Received: 09/20/2022
 Reported: 09/23/2022
 Project Name: RED TANK 31 - 5H
 Project Number: NONE GIVEN
 Project Location: OXY - LEA COUNTY NM

Sampling Date: 09/16/2022
 Sampling Type: Soil
 Sampling Condition: Cool & Intact
 Sample Received By: Shalyn Rodriguez

Sample ID: SIDEWALL 28 (H224332-28)

BTX 8021B		mg/kg		Analyzed By: JH						
Analyte	Result	Reporting Limit	Analyzed	Method Blank	BS	% Recovery	True Value QC	RPD	Qualifier	
Benzene*	<0.050	0.050	09/21/2022	ND	1.95	97.5	2.00	8.12		
Toluene*	<0.050	0.050	09/21/2022	ND	1.92	95.8	2.00	7.54		
Ethylbenzene*	<0.050	0.050	09/21/2022	ND	1.86	93.0	2.00	7.63		
Total Xylenes*	<0.150	0.150	09/21/2022	ND	5.73	95.4	6.00	7.52		
Total BTX	<0.300	0.300	09/21/2022	ND						

Surrogate: 4-Bromofluorobenzene (PID) 97.0 % 69.9-140

Chloride, SM4500CI-B		mg/kg		Analyzed By: GM						
Analyte	Result	Reporting Limit	Analyzed	Method Blank	BS	% Recovery	True Value QC	RPD	Qualifier	
Chloride	<16.0	16.0	09/21/2022	ND	400	100	400	0.00		

TPH 8015M		mg/kg		Analyzed By: CK					
Analyte	Result	Reporting Limit	Analyzed	Method Blank	BS	% Recovery	True Value QC	RPD	Qualifier
GRO C6-C10*	<10.0	10.0	09/20/2022	ND	176	88.1	200	1.91	
DRO >C10-C28*	<10.0	10.0	09/20/2022	ND	187	93.6	200	1.41	
EXT DRO >C28-C36	<10.0	10.0	09/20/2022	ND					

Surrogate: 1-Chlorooctane 82.4 % 45.3-161

Surrogate: 1-Chlorooctadecane 96.7 % 46.3-178

Cardinal Laboratories

*=Accredited Analyte

PLEASE NOTE: Liability and Damages. Cardinal's liability and client's exclusive remedy for any claim arising, whether based in contract or tort, shall be limited to the amount paid by client for analyses. All claims, including those for negligence and any other cause whatsoever shall be deemed waived unless made in writing and received by Cardinal within thirty (30) days after completion of the applicable service. In no event shall Cardinal be liable for incidental or consequential damages, including, without limitation, business interruptions, loss of use, or loss of profits incurred by client, its subsidiaries, affiliates or successors arising out of or related to the performance of the services hereunder by Cardinal, regardless of whether such claim is based upon any of the above stated reasons or otherwise. Results relate only to the samples identified above. This report shall not be reproduced except in full with written approval of Cardinal Laboratories.

Celey D. Keene, Lab Director/Quality Manager



PHONE (575) 393-2326 ° 101 E. MARLAND ° HOBBS, NM 88240

Analytical Results For:

BBC International, Inc.
 Cliff Brunson
 P.O. Box 805
 Hobbs NM, 88241
 Fax To: (575) 397-0397

Received:	09/20/2022	Sampling Date:	09/16/2022
Reported:	09/23/2022	Sampling Type:	Soil
Project Name:	RED TANK 31 - 5H	Sampling Condition:	Cool & Intact
Project Number:	NONE GIVEN	Sample Received By:	Shalyn Rodriguez
Project Location:	OXY - LEA COUNTY NM		

Sample ID: BOTTOM 1 @ 4' (H224332-29)

BTX 8021B		mg/kg		Analyzed By: JH						
Analyte	Result	Reporting Limit	Analyzed	Method Blank	BS	% Recovery	True Value QC	RPD	Qualifier	
Benzene*	<0.050	0.050	09/21/2022	ND	1.95	97.5	2.00	8.12		
Toluene*	<0.050	0.050	09/21/2022	ND	1.92	95.8	2.00	7.54		
Ethylbenzene*	<0.050	0.050	09/21/2022	ND	1.86	93.0	2.00	7.63		
Total Xylenes*	<0.150	0.150	09/21/2022	ND	5.73	95.4	6.00	7.52		
Total BTX	<0.300	0.300	09/21/2022	ND						

Surrogate: 4-Bromofluorobenzene (PID) 96.5 % 69.9-140

Chloride, SM4500CI-B		mg/kg		Analyzed By: GM						
Analyte	Result	Reporting Limit	Analyzed	Method Blank	BS	% Recovery	True Value QC	RPD	Qualifier	
Chloride	20400	16.0	09/21/2022	ND	400	100	400	0.00		

TPH 8015M		mg/kg		Analyzed By: CK					
Analyte	Result	Reporting Limit	Analyzed	Method Blank	BS	% Recovery	True Value QC	RPD	Qualifier
GRO C6-C10*	<10.0	10.0	09/20/2022	ND	176	88.1	200	1.91	
DRO >C10-C28*	<10.0	10.0	09/20/2022	ND	187	93.6	200	1.41	
EXT DRO >C28-C36	<10.0	10.0	09/20/2022	ND					

Surrogate: 1-Chlorooctane 86.0 % 45.3-161

Surrogate: 1-Chlorooctadecane 101 % 46.3-178

Cardinal Laboratories

*=Accredited Analyte

PLEASE NOTE: Liability and Damages. Cardinal's liability and client's exclusive remedy for any claim arising, whether based in contract or tort, shall be limited to the amount paid by client for analyses. All claims, including those for negligence and any other cause whatsoever shall be deemed waived unless made in writing and received by Cardinal within thirty (30) days after completion of the applicable service. In no event shall Cardinal be liable for incidental or consequential damages, including, without limitation, business interruptions, loss of use, or loss of profits incurred by client, its subsidiaries, affiliates or successors arising out of or related to the performance of the services hereunder by Cardinal, regardless of whether such claim is based upon any of the above stated reasons or otherwise. Results relate only to the samples identified above. This report shall not be reproduced except in full with written approval of Cardinal Laboratories.

Celey D. Keene, Lab Director/Quality Manager



PHONE (575) 393-2326 ° 101 E. MARLAND ° HOBBS, NM 88240

Analytical Results For:

BBC International, Inc.
 Cliff Brunson
 P.O. Box 805
 Hobbs NM, 88241
 Fax To: (575) 397-0397

Received: 09/20/2022
 Reported: 09/23/2022
 Project Name: RED TANK 31 - 5H
 Project Number: NONE GIVEN
 Project Location: OXY - LEA COUNTY NM

Sampling Date: 09/16/2022
 Sampling Type: Soil
 Sampling Condition: Cool & Intact
 Sample Received By: Shalyn Rodriguez

Sample ID: BOTTOM 2 @ 4' (H224332-30)

BTX 8021B		mg/kg		Analyzed By: JH						
Analyte	Result	Reporting Limit	Analyzed	Method Blank	BS	% Recovery	True Value QC	RPD	Qualifier	
Benzene*	<0.050	0.050	09/21/2022	ND	1.95	97.5	2.00	8.12		
Toluene*	<0.050	0.050	09/21/2022	ND	1.92	95.8	2.00	7.54		
Ethylbenzene*	<0.050	0.050	09/21/2022	ND	1.86	93.0	2.00	7.63		
Total Xylenes*	<0.150	0.150	09/21/2022	ND	5.73	95.4	6.00	7.52		
Total BTX	<0.300	0.300	09/21/2022	ND						

Surrogate: 4-Bromofluorobenzene (PID) 95.9 % 69.9-140

Chloride, SM4500CI-B		mg/kg		Analyzed By: GM						
Analyte	Result	Reporting Limit	Analyzed	Method Blank	BS	% Recovery	True Value QC	RPD	Qualifier	
Chloride	21800	16.0	09/21/2022	ND	400	100	400	0.00		

TPH 8015M		mg/kg		Analyzed By: CK					
Analyte	Result	Reporting Limit	Analyzed	Method Blank	BS	% Recovery	True Value QC	RPD	Qualifier
GRO C6-C10*	<10.0	10.0	09/20/2022	ND	176	88.1	200	1.91	
DRO >C10-C28*	<10.0	10.0	09/20/2022	ND	187	93.6	200	1.41	
EXT DRO >C28-C36	<10.0	10.0	09/20/2022	ND					

Surrogate: 1-Chlorooctane 83.5 % 45.3-161

Surrogate: 1-Chlorooctadecane 98.7 % 46.3-178

Cardinal Laboratories

*=Accredited Analyte

PLEASE NOTE: Liability and Damages. Cardinal's liability and client's exclusive remedy for any claim arising, whether based in contract or tort, shall be limited to the amount paid by client for analyses. All claims, including those for negligence and any other cause whatsoever shall be deemed waived unless made in writing and received by Cardinal within thirty (30) days after completion of the applicable service. In no event shall Cardinal be liable for incidental or consequential damages, including, without limitation, business interruptions, loss of use, or loss of profits incurred by client, its subsidiaries, affiliates or successors arising out of or related to the performance of the services hereunder by Cardinal, regardless of whether such claim is based upon any of the above stated reasons or otherwise. Results relate only to the samples identified above. This report shall not be reproduced except in full with written approval of Cardinal Laboratories.

Celey D. Keene, Lab Director/Quality Manager



PHONE (575) 393-2326 • 101 E. MARLAND • HOBBS, NM 88240

Notes and Definitions

QR-03	The RPD value for the sample duplicate or MS/MSD was outside of QC acceptance limits due to matrix interference. QC batch accepted based on LCS and/or LCSD recovery and/or RPD values.
QM-07	The spike recovery was outside acceptance limits for the MS and/or MSD. The batch was accepted based on acceptable LCS recovery.
BS-3	Blank spike recovery outside of lab established statistical limits, but still within method limits. Data is not adversely affected.
ND	Analyte NOT DETECTED at or above the reporting limit
RPD	Relative Percent Difference
**	Samples not received at proper temperature of 6°C or below.
***	Insufficient time to reach temperature.
-	Chloride by SM4500Cl-B does not require samples be received at or below 6°C Samples reported on an as received basis (wet) unless otherwise noted on report

Cardinal Laboratories

*=Accredited Analyte

PLEASE NOTE: Liability and Damages. Cardinal's liability and client's exclusive remedy for any claim arising, whether based in contract or tort, shall be limited to the amount paid by client for analyses. All claims, including those for negligence and any other cause whatsoever shall be deemed waived unless made in writing and received by Cardinal within thirty (30) days after completion of the applicable service. In no event shall Cardinal be liable for incidental or consequential damages, including, without limitation, business interruptions, loss of use, or loss of profits incurred by client, its subsidiaries, affiliates or successors arising out of or related to the performance of the services hereunder by Cardinal, regardless of whether such claim is based upon any of the above stated reasons or otherwise. Results relate only to the samples identified above. This report shall not be reproduced except in full with written approval of Cardinal Laboratories.

A handwritten signature in black ink, appearing to read "Celey D. Keene", written over a horizontal line.

Celey D. Keene, Lab Director/Quality Manager



101 East Marland, Hobbs, NM 88240
(505) 393-2326 FAX (505) 393-2476

CHAIN-OF-CUSTODY AND ANALYSIS REQUEST

[illegible]



ORDINAL LABORATORIES

101 East Marland, Hobbs, NM 88240
(505) 393-2326 FAX (505) 393-2476

CHAIN-OF-CUSTODY AND ANALYSIS REQUEST

[illegible]



CARDINAL LABORATORIES
101 East Marland, Hobbs, NM 88240
(505) 393-2326 FAX (505) 393-2476

CHAIN-OF-CUSTODY AND ANALYSIS REQUEST

BILL TO

ANALYSIS REQUEST

Company Name: BBC International, Inc.		P.O. #:									
Project Manager: Cliff Brunson		Company: Oxy									
Address: P.O. Box 805		Attn:									
City: Hobbs		Address:									
State: NM Zip: 88241		City:									
Phone #: 575-397-6388 Fax #: 575-397-0397		State: Zip:									
Project #:		Project Owner:									
Project Name:		Phone #:									
Project Location: New Mexico		Fax #:									
Sampler Name: <i>Page 1, 10/10/2022</i>		FOR LAB USE ONLY									
Lab I.D.	Sample I.D.	(G)RAB OR (C)OMP.		MATRIX	PRESERV.	SAMPLING	DATE	TIME	TPH EXT	BTEX	CL
		# CONTAINERS									
		GROUNDWATER									
		WASTEWATER									
		SOIL									
		OIL									
		SLUDGE									
		OTHER :									
		ACID/BASE:									
		ICE / COOL									
		OTHER :									

Relinquished By: <i>[Signature]</i>	Date: 1-28-22	Received By: <i>[Signature]</i>	Date: 1-28-22
Relinquished By: <i>[Signature]</i>	Date: 1-28-22	Received By: <i>[Signature]</i>	Date: 1-28-22

Delivered By: (Circle One) <i>[Signature]</i>	Sample Condition	CHECKED BY: <i>[Signature]</i>
Sampler - UPS - Bus - Other:	Cool <input checked="" type="checkbox"/> Impact <input checked="" type="checkbox"/>	Phone Result: <input type="checkbox"/> Yes <input type="checkbox"/> No Add'l Phone #:
	Yes <input checked="" type="checkbox"/> No <input checked="" type="checkbox"/>	Fax Result: <input type="checkbox"/> Yes <input type="checkbox"/> No Add'l Fax #:
		REMARKS:

† Cardinal cannot accept verbal changes. Please fax written changes to 505-393-2476

8.42/C.O.C.2
-9.0: #113

District I
1625 N. French Dr., Hobbs, NM 88240
Phone:(575) 393-6161 Fax:(575) 393-0720

District II
811 S. First St., Artesia, NM 88210
Phone:(575) 748-1283 Fax:(575) 748-9720

District III
1000 Rio Brazos Rd., Aztec, NM 87410
Phone:(505) 334-6178 Fax:(505) 334-6170

District IV
1220 S. St Francis Dr., Santa Fe, NM 87505
Phone:(505) 476-3470 Fax:(505) 476-3462

State of New Mexico
Energy, Minerals and Natural Resources
Oil Conservation Division
1220 S. St Francis Dr.
Santa Fe, NM 87505

CONDITIONS

Action 161051

CONDITIONS

Operator: OXY USA INC P.O. Box 4294 Houston, TX 772104294	OGRID: 16696
	Action Number: 161051
	Action Type: [C-141] Release Corrective Action (C-141)

CONDITIONS

Created By	Condition	Condition Date
jnobui	Closure Report Approved.	1/3/2023