



Cottonwood Draw 22 Fed 2H

CLOSURE REPORT

Release Date: 7/9/2015

UL/I Sec 22, T25S, R26E, Eddy County NM

API # 30-015-36757

NMOCD Case #: 2RP-3136

May 26, 2015

Prepared by:

Michael Burton, Environmental Operations Director
Environmental Department
Diversified Field Service, Inc.
206 West Snyder
Hobbs, NM 88240
Phone: (575)964-8394
Fax: (575)393-8396

Cimarex Energy

Table of Contents

- 1 Introduction
- 2 Site Activities
- 3 Conclusion

APPENDICES

Appendix I – Initial C-141

Appendix II – Site Map

Appendix III – Soil Delineation Laboratory Analysis

Appendix IV – Excavation Bottom Laboratory Analysis

Appendix V – Site Photos

Appendix VI – Seeding Report

Appendix VII – Final C-141

Diversified Field Service, Inc.
3412 N. Dal Paso
Hobbs, NM 88240
(575) 964-8394

Cimarex Triste Draw 36 State Battery

1 INTRODUCTION

Cimarex has retained Diversified Environmental (DFSI) to address environmental issues for the site detailed herein.

The site is located west of Jal, NM, in Lea County. On December 14, 2015, the spill site resulted from a failure of a 2" check valve, allowing fluids to overflow low case and exit 1" vent lines. Approximately 20 bbls of produced water was released, with 12 bbls of recovered. The impacted area a fenced area around the compressor and treaters, the pad and a small area of the pasture. An initial C-141 was submitted to the NMOCD and approved on December 16, 2015 (Appendix I).

2 SITE ACTIVITIES

On December 18, 2015, DFSI personnel on site to obtain samples within the leak area (Appendix II). Six samples were obtained and field sampled for chloride levels, as well as BTEX. The BTEX samples were performed using a Mini Rae Photoionization Detector (PID). Clean field samples were obtained and submitted for laboratory analysis at Cardinal Laboratories of Hobbs, NM for confirmation (Appendix III).

A work plan was submitted to NMOCD on January 4, 2016, and approved on January 6, 2016. Beginning February 2, 2016, DFSI personnel were on site to remove soil surrounding the compressor area by hand to 1' bgs. The pad and pasture area were excavated to 1' bgs, with the exception of SP-4, which was excavated to 3' bgs. Sidewall samples were collected within the 3' excavation area and submitted to a commercial laboratory for analysis (Appendix IV). The pad and compressor excavated areas were backfilled with caliche. The pasture excavated area was backfilled with native topsoil to ground surface and contoured to the surrounding area (Appendix V). Contaminated soil was properly disposed of at an NMOCD approved facility. The pasture area of the site was seeded with a mixture of blended vegetation (Appendix VI).

3 CONCLUSION

According to the ConocoPhillips depth to groundwater map, depth to groundwater in the area averages 400 ft. bgs. Based on the report and work completed, any remaining chloride and BTEX components in the vadose zone will not affect groundwater beneath this site, with vegetation expected to return to normal; therefore, DFSI, on behalf of Cimarex, submits the final C-141 (Appendix VII) and respectfully requests the closure of this regulatory file.

Appendix I

INITIAL C-141

Diversified Field Service, Inc.
206 W. Snyder
Hobbs, NM 88240
(575) 964-8394

District I
1625 N. French Dr., Hobbs, NM 88240
District II
811 S. First St., Artesia, NM 88210
District III
1000 Rio Brazos Road, Aztec, NM 87410
District IV
1220 S. St. Francis Dr., Santa Fe, NM 87505

State of New Mexico
Energy Minerals and Natural Resources
Oil Conservation Division
1220 South St. Francis Dr.
Santa Fe, NM 87505

Form C-141
Revised August 8, 2011

Submit 1 Copy to appropriate District Office in accordance with 19.15.29 NMAC.

Release Notification and Corrective Action

NABI520238826

OPERATOR

Initial Report Final Report

Name of Company <i>Cimarex Energy</i> <i>102483</i>	Contact <i>Christine Alderman</i>
Address <i>600 N Marienfeld Ste 600 Midland TX</i>	Telephone No. <i>432-853-7059</i>
Facility Name <i>Cottonwood Draw 22 Fed 2H</i>	Facility Type <i>production</i>

Surface Owner <i>BLM</i>	Mineral Owner	API No. <i>30-015-36757</i>
--------------------------	---------------	-----------------------------

LOCATION OF RELEASE

Unit Letter	Section	Township	Range	Fcct from the	North/South Line	Feet from the	East/West Line	County
<i>I</i>	<i>22</i>	<i>25S</i>	<i>26E</i>	<i>2310</i>	<i>S</i>	<i>380</i>	<i>E</i>	<i>Eddy</i>

Latitude *32.11436* Longitude *-104.272*

NATURE OF RELEASE

Type of Release <i>oil/produced water</i>	Volume of Release <i>12 bbls oil</i> <i>8 bbls PW</i>	Volume Recovered <i>4 bbls oil</i> <i>6 bbls PW</i>
Source of Release <i>gas regulator</i>	Date and Hour of Occurrence <i>07/09/15</i>	Date and Hour of Discovery <i>07/09/15</i>
Was Immediate Notice Given? <input checked="" type="checkbox"/> Yes <input type="checkbox"/> No <input type="checkbox"/> Not Required	If YES, To Whom? <i>Mike Bratcher/Randy Pair</i>	
By Whom? <i>Gloria Garza</i>	Date and Hour <i>07/09/15 10:30 pm</i>	NM OIL CONSERVATION
Was a Watercourse Reached? <input type="checkbox"/> Yes <input checked="" type="checkbox"/> No	If YES, Volume Impacting the Watercourse. ARTESIA DISTRICT	

JUL 16 2015

RECEIVED

If a Watercourse was Impacted, Describe Fully.*

Describe Cause of Problem and Remedial Action Taken.*
The gas regulator on the safety system of the well was installed incorrectly and rather than having a supply of gas it was getting fluids. The regulator failed which failed to shut in the well. This has been corrected.

Describe Area Affected and Cleanup Action Taken.*
Location pad and slightly down a cow path into the pasture area. An environmental company will delineate and develop work plan.

I hereby certify that the information given above is true and complete to the best of my knowledge and understand that pursuant to NMOC rules and regulations all operators are required to report and/or file certain release notifications and perform corrective actions for releases which may endanger public health or the environment. The acceptance of a C-141 report by the NMOC marked as "Final Report" does not relieve the operator of liability should their operations have failed to adequately investigate and remediate contamination that pose a threat to ground water, surface water, human health or the environment. In addition, NMOC acceptance of a C-141 report does not relieve the operator of responsibility for compliance with any other federal, state, or local laws and/or regulations.

Signature: <i>Christine Alderman</i>	OIL CONSERVATION DIVISION	
Printed Name: <i>Christine Alderman</i>	Approved by Environmental Specialist: <i>[Signature]</i>	
Title: <i>ESH Supervisor</i>	Approval Date: <i>7/21/15</i>	Expiration Date: <i>N/A</i>
E-mail Address: <i>calderman@cimarex.com</i>	Conditions of Approval: Remediation per O.C.D. Rules & Guidelines	
Date: _____ Phone: <i>432-853-7059</i>	Attached <input type="checkbox"/>	

SUBMIT REMEDIATION PROPOSAL NO
LATER THAN: *7/22/15*

2RP-3136

* Attach Additional Sheets If Necessary

Appendix II

SITE MAP

Diversified Field Service, Inc.
206 W. Snyder
Hobbs, NM 88240
(575) 964-8394

Site Diagram

**Cimarex, Cottonwood Draw 22 Fed 2H
 UL/I, Sec. 22 T25S R26E
 Eddy County, NM
 Drafted By: Lance Crenshaw, 8-6-15**

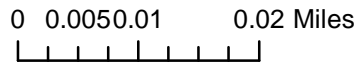

Legend

Misc_points

Types

- Electrical Box
- Power Pole
- Headers
- Injection
- Pumpjacks
- Tanks
- Valves
- Other
- Soil Bores
- sample_pts
- Source

Pipeline

Type

- Above Ground Line
- Buried Line

Spill

- <all other values>

Spill_Media

- Oil and Produced H2O
- Oil
- Other
- Produced Water

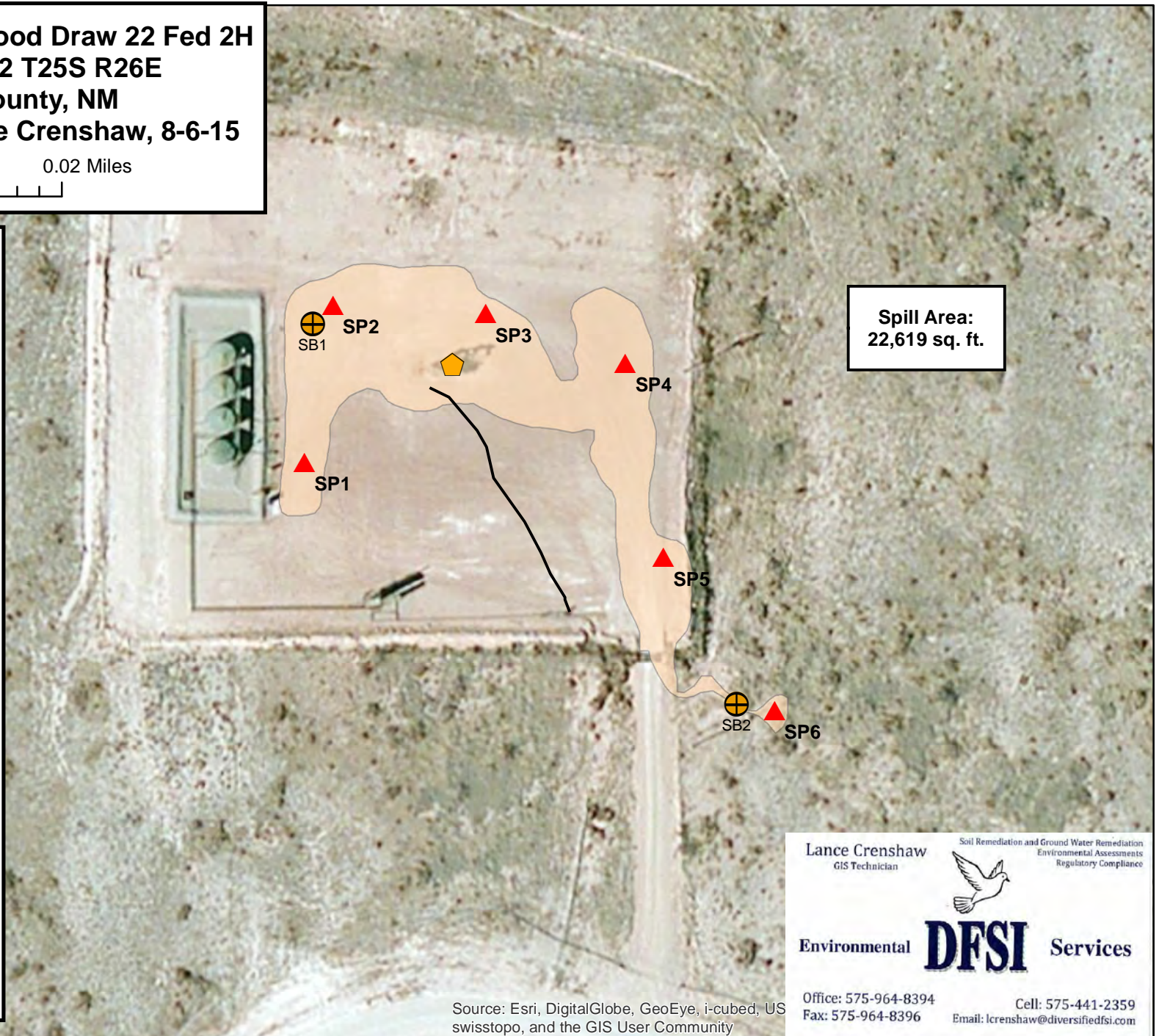

Lance Crenshaw
GIS Technician

Soil Remediation and Ground Water Remediation
Environmental Assessments
Regulatory Compliance

Environmental DFSI Services

Office: 575-964-8394 Cell: 575-441-2359
 Fax: 575-964-8396 Email: lcrenshaw@diversifiedfsi.com

Source: Esri, DigitalGlobe, GeoEye, i-cubed, US swisstopo, and the GIS User Community

Appendix III

SOIL DELINEATION LABORATORY ANALYSIS

Diversified Field Service, Inc.
206 W. Snyder
Hobbs, NM 88240
(575) 964-8394



PHONE (575) 393-2326 ° 101 E. MARLAND ° HOBBS, NM 88240

December 02, 2015

CHRISTINE ALDERMAN

CIMAREX

2020 W. BENDER

HOBBS, NM 88240

RE: COTTONWOOD DRAW 22 FED 2H

Enclosed are the results of analyses for samples received by the laboratory on 11/25/15 9:00.

Cardinal Laboratories is accredited through Texas NELAP under certificate number T104704398-13-5. Accreditation applies to drinking water, non-potable water and solid and chemical materials. All accredited analytes are denoted by an asterisk (*). For a complete list of accredited analytes and matrices visit the TCEQ website at www.tceq.texas.gov/field/qa/lab_accred_certif.html.

Cardinal Laboratories is accredited through the State of Colorado Department of Public Health and Environment for:

Method EPA 552.2	Haloacetic Acids (HAA-5)
Method EPA 524.2	Total Trihalomethanes (TTHM)
Method EPA 524.4	Regulated VOCs (V1, V2, V3)

Accreditation applies to public drinking water matrices.

This report meets NELAP requirements and is made up of a cover page, analytical results, and a copy of the original chain-of-custody. If you have any questions concerning this report, please feel free to contact me.

Sincerely,

A handwritten signature in black ink that reads "Celey D. Keene".

Celey D. Keene

Lab Director/Quality Manager



PHONE (575) 393-2326 ° 101 E. MARLAND ° HOBBS, NM 88240

Analytical Results For:

CIMAREX
 CHRISTINE ALDERMAN
 2020 W. BENDER
 HOBBS NM, 88240
 Fax To: ?

Received:	11/25/2015	Sampling Date:	11/24/2015
Reported:	12/02/2015	Sampling Type:	Soil
Project Name:	COTTONWOOD DRAW 22 FED 2H	Sampling Condition:	Cool & Intact
Project Number:	NONE GIVEN	Sample Received By:	Jodi Henson
Project Location:	CIMAREX		

Sample ID: SAMPLE POINT 1 @ 2' (H503117-01)

BTEX 8021B		mg/kg		Analyzed By: MS					
Analyte	Result	Reporting Limit	Analyzed	Method Blank	BS	% Recovery	True Value QC	RPD	Qualifier
Benzene*	<0.050	0.050	12/01/2015	ND	2.00	100	2.00	2.96	
Toluene*	<0.050	0.050	12/01/2015	ND	2.00	99.8	2.00	3.24	
Ethylbenzene*	<0.050	0.050	12/01/2015	ND	2.06	103	2.00	9.79	
Total Xylenes*	<0.150	0.150	12/01/2015	ND	6.11	102	6.00	2.96	
Total BTEX	<0.300	0.300	12/01/2015	ND					

Surrogate: 4-Bromofluorobenzene (PID) 104 % 73.6-140

Chloride, SM4500Cl-B		mg/kg		Analyzed By: AP					
Analyte	Result	Reporting Limit	Analyzed	Method Blank	BS	% Recovery	True Value QC	RPD	Qualifier
Chloride	352	16.0	12/01/2015	ND	416	104	400	3.77	

TPH 8015M		mg/kg		Analyzed By: MS					
Analyte	Result	Reporting Limit	Analyzed	Method Blank	BS	% Recovery	True Value QC	RPD	Qualifier
GRO C6-C10	<10.0	10.0	11/30/2015	ND	189	94.7	200	0.468	
DRO >C10-C28	<10.0	10.0	11/30/2015	ND	188	94.0	200	3.34	

Surrogate: 1-Chlorooctane 106 % 35-147

Surrogate: 1-Chlorooctadecane 115 % 28-171

Cardinal Laboratories

* = Accredited Analyte

PLEASE NOTE: Liability and Damages. Cardinal's liability and client's exclusive remedy for any claim arising, whether based in contract or tort, shall be limited to the amount paid by client for analyses. All claims, including those for negligence and any other cause whatsoever shall be deemed waived unless made in writing and received by Cardinal within thirty (30) days after completion of the applicable service. In no event shall Cardinal be liable for incidental or consequential damages, including, without limitation, business interruptions, loss of use, or loss of profits incurred by client, its subsidiaries, affiliates or successors arising out of or related to the performance of the services hereunder by Cardinal, regardless of whether such claim is based upon any of the above stated reasons or otherwise. Results relate only to the samples identified above. This report shall not be reproduced except in full with written approval of Cardinal Laboratories.

Celey D. Keene, Lab Director/Quality Manager



PHONE (575) 393-2326 ° 101 E. MARLAND ° HOBBS, NM 88240

Analytical Results For:

CIMAREX
 CHRISTINE ALDERMAN
 2020 W. BENDER
 HOBBS NM, 88240
 Fax To: ?

Received:	11/25/2015	Sampling Date:	11/24/2015
Reported:	12/02/2015	Sampling Type:	Soil
Project Name:	COTTONWOOD DRAW 22 FED 2H	Sampling Condition:	Cool & Intact
Project Number:	NONE GIVEN	Sample Received By:	Jodi Henson
Project Location:	CIMAREX		

Sample ID: SAMPLE POINT 3 @ 2' (H503117-02)

BTEX 8021B		mg/kg		Analyzed By: MS					
Analyte	Result	Reporting Limit	Analyzed	Method Blank	BS	% Recovery	True Value QC	RPD	Qualifier
Benzene*	<0.050	0.050	12/01/2015	ND	2.00	100	2.00	2.96	
Toluene*	<0.050	0.050	12/01/2015	ND	2.00	99.8	2.00	3.24	
Ethylbenzene*	<0.050	0.050	12/01/2015	ND	2.06	103	2.00	9.79	
Total Xylenes*	<0.150	0.150	12/01/2015	ND	6.11	102	6.00	2.96	
Total BTEX	<0.300	0.300	12/01/2015	ND					

Surrogate: 4-Bromofluorobenzene (PID) 104 % 73.6-140

Chloride, SM4500CI-B		mg/kg		Analyzed By: AP					
Analyte	Result	Reporting Limit	Analyzed	Method Blank	BS	% Recovery	True Value QC	RPD	Qualifier
Chloride	208	16.0	12/01/2015	ND	416	104	400	3.77	

TPH 8015M		mg/kg		Analyzed By: MS					
Analyte	Result	Reporting Limit	Analyzed	Method Blank	BS	% Recovery	True Value QC	RPD	Qualifier
GRO C6-C10	<10.0	10.0	11/30/2015	ND	189	94.7	200	0.468	
DRO >C10-C28	<10.0	10.0	11/30/2015	ND	188	94.0	200	3.34	

Surrogate: 1-Chlorooctane 104 % 35-147

Surrogate: 1-Chlorooctadecane 115 % 28-171

Cardinal Laboratories

*=Accredited Analyte

PLEASE NOTE: Liability and Damages. Cardinal's liability and client's exclusive remedy for any claim arising, whether based in contract or tort, shall be limited to the amount paid by client for analyses. All claims, including those for negligence and any other cause whatsoever shall be deemed waived unless made in writing and received by Cardinal within thirty (30) days after completion of the applicable service. In no event shall Cardinal be liable for incidental or consequential damages, including, without limitation, business interruptions, loss of use, or loss of profits incurred by client, its subsidiaries, affiliates or successors arising out of or related to the performance of the services hereunder by Cardinal, regardless of whether such claim is based upon any of the above stated reasons or otherwise. Results relate only to the samples identified above. This report shall not be reproduced except in full with written approval of Cardinal Laboratories.

Celey D. Keene, Lab Director/Quality Manager



PHONE (575) 393-2326 ° 101 E. MARLAND ° HOBBS, NM 88240

Analytical Results For:

CIMAREX
 CHRISTINE ALDERMAN
 2020 W. BENDER
 HOBBS NM, 88240
 Fax To: ?

Received:	11/25/2015	Sampling Date:	11/24/2015
Reported:	12/02/2015	Sampling Type:	Soil
Project Name:	COTTONWOOD DRAW 22 FED 2H	Sampling Condition:	Cool & Intact
Project Number:	NONE GIVEN	Sample Received By:	Jodi Henson
Project Location:	CIMAREX		

Sample ID: SAMPLE POINT 4 @ 2' (H503117-03)

BTEX 8021B		mg/kg		Analyzed By: MS					
Analyte	Result	Reporting Limit	Analyzed	Method Blank	BS	% Recovery	True Value QC	RPD	Qualifier
Benzene*	<0.050	0.050	12/01/2015	ND	2.00	100	2.00	2.96	
Toluene*	<0.050	0.050	12/01/2015	ND	2.00	99.8	2.00	3.24	
Ethylbenzene*	<0.050	0.050	12/01/2015	ND	2.06	103	2.00	9.79	
Total Xylenes*	<0.150	0.150	12/01/2015	ND	6.11	102	6.00	2.96	
Total BTEX	<0.300	0.300	12/01/2015	ND					

Surrogate: 4-Bromofluorobenzene (PID) 104 % 73.6-140

Chloride, SM4500CI-B		mg/kg		Analyzed By: AP					
Analyte	Result	Reporting Limit	Analyzed	Method Blank	BS	% Recovery	True Value QC	RPD	Qualifier
Chloride	256	16.0	12/01/2015	ND	416	104	400	3.77	

TPH 8015M		mg/kg		Analyzed By: MS					
Analyte	Result	Reporting Limit	Analyzed	Method Blank	BS	% Recovery	True Value QC	RPD	Qualifier
GRO C6-C10	<10.0	10.0	12/01/2015	ND	194	97.2	200	0.907	
DRO >C10-C28	<10.0	10.0	12/01/2015	ND	193	96.6	200	2.84	

Surrogate: 1-Chlorooctane 88.6 % 35-147

Surrogate: 1-Chlorooctadecane 94.4 % 28-171

Cardinal Laboratories

*=Accredited Analyte

PLEASE NOTE: Liability and Damages. Cardinal's liability and client's exclusive remedy for any claim arising, whether based in contract or tort, shall be limited to the amount paid by client for analyses. All claims, including those for negligence and any other cause whatsoever shall be deemed waived unless made in writing and received by Cardinal within thirty (30) days after completion of the applicable service. In no event shall Cardinal be liable for incidental or consequential damages, including, without limitation, business interruptions, loss of use, or loss of profits incurred by client, its subsidiaries, affiliates or successors arising out of or related to the performance of the services hereunder by Cardinal, regardless of whether such claim is based upon any of the above stated reasons or otherwise. Results relate only to the samples identified above. This report shall not be reproduced except in full with written approval of Cardinal Laboratories.

Celey D. Keene, Lab Director/Quality Manager



PHONE (575) 393-2326 ° 101 E. MARLAND ° HOBBS, NM 88240

Analytical Results For:

CIMAREX
 CHRISTINE ALDERMAN
 2020 W. BENDER
 HOBBS NM, 88240
 Fax To: ?

Received:	11/25/2015	Sampling Date:	11/24/2015
Reported:	12/02/2015	Sampling Type:	Soil
Project Name:	COTTONWOOD DRAW 22 FED 2H	Sampling Condition:	Cool & Intact
Project Number:	NONE GIVEN	Sample Received By:	Jodi Henson
Project Location:	CIMAREX		

Sample ID: SAMPLE POINT 5 @ 2' (H503117-04)

BTEX 8021B		mg/kg		Analyzed By: MS					
Analyte	Result	Reporting Limit	Analyzed	Method Blank	BS	% Recovery	True Value QC	RPD	Qualifier
Benzene*	<0.050	0.050	12/02/2015	ND	2.00	100	2.00	2.96	
Toluene*	<0.050	0.050	12/02/2015	ND	2.00	99.8	2.00	3.24	
Ethylbenzene*	<0.050	0.050	12/02/2015	ND	2.06	103	2.00	9.79	
Total Xylenes*	<0.150	0.150	12/02/2015	ND	6.11	102	6.00	2.96	
Total BTEX	<0.300	0.300	12/02/2015	ND					

Surrogate: 4-Bromofluorobenzene (PID) 104 % 73.6-140

Chloride, SM4500CI-B		mg/kg		Analyzed By: AP					
Analyte	Result	Reporting Limit	Analyzed	Method Blank	BS	% Recovery	True Value QC	RPD	Qualifier
Chloride	<16.0	16.0	12/01/2015	ND	416	104	400	3.77	

TPH 8015M		mg/kg		Analyzed By: MS					
Analyte	Result	Reporting Limit	Analyzed	Method Blank	BS	% Recovery	True Value QC	RPD	Qualifier
GRO C6-C10	<10.0	10.0	12/01/2015	ND	194	97.2	200	0.907	
DRO >C10-C28	<10.0	10.0	12/01/2015	ND	193	96.6	200	2.84	

Surrogate: 1-Chlorooctane 89.0 % 35-147

Surrogate: 1-Chlorooctadecane 93.6 % 28-171

Cardinal Laboratories

* = Accredited Analyte

PLEASE NOTE: Liability and Damages. Cardinal's liability and client's exclusive remedy for any claim arising, whether based in contract or tort, shall be limited to the amount paid by client for analyses. All claims, including those for negligence and any other cause whatsoever shall be deemed waived unless made in writing and received by Cardinal within thirty (30) days after completion of the applicable service. In no event shall Cardinal be liable for incidental or consequential damages, including, without limitation, business interruptions, loss of use, or loss of profits incurred by client, its subsidiaries, affiliates or successors arising out of or related to the performance of the services hereunder by Cardinal, regardless of whether such claim is based upon any of the above stated reasons or otherwise. Results relate only to the samples identified above. This report shall not be reproduced except in full with written approval of Cardinal Laboratories.

Celey D. Keene, Lab Director/Quality Manager



PHONE (575) 393-2326 ° 101 E. MARLAND ° HOBBS, NM 88240

Analytical Results For:

CIMAREX
 CHRISTINE ALDERMAN
 2020 W. BENDER
 HOBBS NM, 88240
 Fax To: ?

Received:	11/25/2015	Sampling Date:	11/24/2015
Reported:	12/02/2015	Sampling Type:	Soil
Project Name:	COTTONWOOD DRAW 22 FED 2H	Sampling Condition:	Cool & Intact
Project Number:	NONE GIVEN	Sample Received By:	Jodi Henson
Project Location:	CIMAREX		

Sample ID: SOIL BORE 1 @ 2' (H503117-05)

BTEX 8021B		mg/kg		Analyzed By: MS					
Analyte	Result	Reporting Limit	Analyzed	Method Blank	BS	% Recovery	True Value QC	RPD	Qualifier
Benzene*	<0.050	0.050	12/02/2015	ND	2.00	100	2.00	2.96	
Toluene*	<0.050	0.050	12/02/2015	ND	2.00	99.8	2.00	3.24	
Ethylbenzene*	<0.050	0.050	12/02/2015	ND	2.06	103	2.00	9.79	
Total Xylenes*	<0.150	0.150	12/02/2015	ND	6.11	102	6.00	2.96	
Total BTEX	<0.300	0.300	12/02/2015	ND					

Surrogate: 4-Bromofluorobenzene (PID) 105 % 73.6-140

Chloride, SM4500CI-B		mg/kg		Analyzed By: AP					
Analyte	Result	Reporting Limit	Analyzed	Method Blank	BS	% Recovery	True Value QC	RPD	Qualifier
Chloride	224	16.0	12/01/2015	ND	416	104	400	3.77	

TPH 8015M		mg/kg		Analyzed By: MS					
Analyte	Result	Reporting Limit	Analyzed	Method Blank	BS	% Recovery	True Value QC	RPD	Qualifier
GRO C6-C10	<10.0	10.0	12/01/2015	ND	194	97.2	200	0.907	
DRO >C10-C28	<10.0	10.0	12/01/2015	ND	193	96.6	200	2.84	

Surrogate: 1-Chlorooctane 99.8 % 35-147

Surrogate: 1-Chlorooctadecane 104 % 28-171

Cardinal Laboratories

*=Accredited Analyte

PLEASE NOTE: Liability and Damages. Cardinal's liability and client's exclusive remedy for any claim arising, whether based in contract or tort, shall be limited to the amount paid by client for analyses. All claims, including those for negligence and any other cause whatsoever shall be deemed waived unless made in writing and received by Cardinal within thirty (30) days after completion of the applicable service. In no event shall Cardinal be liable for incidental or consequential damages, including, without limitation, business interruptions, loss of use, or loss of profits incurred by client, its subsidiaries, affiliates or successors arising out of or related to the performance of the services hereunder by Cardinal, regardless of whether such claim is based upon any of the above stated reasons or otherwise. Results relate only to the samples identified above. This report shall not be reproduced except in full with written approval of Cardinal Laboratories.

Celey D. Keene, Lab Director/Quality Manager



PHONE (575) 393-2326 ° 101 E. MARLAND ° HOBBS, NM 88240

Analytical Results For:

CIMAREX
 CHRISTINE ALDERMAN
 2020 W. BENDER
 HOBBS NM, 88240
 Fax To: ?

Received:	11/25/2015	Sampling Date:	11/24/2015
Reported:	12/02/2015	Sampling Type:	Soil
Project Name:	COTTONWOOD DRAW 22 FED 2H	Sampling Condition:	Cool & Intact
Project Number:	NONE GIVEN	Sample Received By:	Jodi Henson
Project Location:	CIMAREX		

Sample ID: SOIL BORE 2 @ 10' (H503117-06)

BTEX 8021B		mg/kg		Analyzed By: MS					
Analyte	Result	Reporting Limit	Analyzed	Method Blank	BS	% Recovery	True Value QC	RPD	Qualifier
Benzene*	<0.050	0.050	12/02/2015	ND	2.00	100	2.00	2.96	
Toluene*	<0.050	0.050	12/02/2015	ND	2.00	99.8	2.00	3.24	
Ethylbenzene*	<0.050	0.050	12/02/2015	ND	2.06	103	2.00	9.79	
Total Xylenes*	<0.150	0.150	12/02/2015	ND	6.11	102	6.00	2.96	
Total BTEX	<0.300	0.300	12/02/2015	ND					

Surrogate: 4-Bromofluorobenzene (PID) 105 % 73.6-140

Chloride, SM4500CI-B		mg/kg		Analyzed By: AP					
Analyte	Result	Reporting Limit	Analyzed	Method Blank	BS	% Recovery	True Value QC	RPD	Qualifier
Chloride	112	16.0	12/01/2015	ND	416	104	400	0.00	

TPH 8015M		mg/kg		Analyzed By: MS					
Analyte	Result	Reporting Limit	Analyzed	Method Blank	BS	% Recovery	True Value QC	RPD	Qualifier
GRO C6-C10	<10.0	10.0	12/01/2015	ND	194	97.2	200	0.907	
DRO >C10-C28	16.8	10.0	12/01/2015	ND	193	96.6	200	2.84	

Surrogate: 1-Chlorooctane 99.9 % 35-147

Surrogate: 1-Chlorooctadecane 106 % 28-171

Cardinal Laboratories

*=Accredited Analyte

PLEASE NOTE: Liability and Damages. Cardinal's liability and client's exclusive remedy for any claim arising, whether based in contract or tort, shall be limited to the amount paid by client for analyses. All claims, including those for negligence and any other cause whatsoever shall be deemed waived unless made in writing and received by Cardinal within thirty (30) days after completion of the applicable service. In no event shall Cardinal be liable for incidental or consequential damages, including, without limitation, business interruptions, loss of use, or loss of profits incurred by client, its subsidiaries, affiliates or successors arising out of or related to the performance of the services hereunder by Cardinal, regardless of whether such claim is based upon any of the above stated reasons or otherwise. Results relate only to the samples identified above. This report shall not be reproduced except in full with written approval of Cardinal Laboratories.

Celey D. Keene, Lab Director/Quality Manager



PHONE (575) 393-2326 ° 101 E. MARLAND ° HOBBS, NM 88240

Notes and Definitions

- ND Analyte NOT DETECTED at or above the reporting limit
- RPD Relative Percent Difference
- ** Samples not received at proper temperature of 6°C or below.
- *** Insufficient time to reach temperature.
- Chloride by SM4500Cl-B does not require samples be received at or below 6°C
Samples reported on an as received basis (wet) unless otherwise noted on report

Cardinal Laboratories

*=Accredited Analyte

PLEASE NOTE: Liability and Damages. Cardinal's liability and client's exclusive remedy for any claim arising, whether based in contract or tort, shall be limited to the amount paid by client for analyses. All claims, including those for negligence and any other cause whatsoever shall be deemed waived unless made in writing and received by Cardinal within thirty (30) days after completion of the applicable service. In no event shall Cardinal be liable for incidental or consequential damages, including, without limitation, business interruptions, loss of use, or loss of profits incurred by client, its subsidiaries, affiliates or successors arising out of or related to the performance of the services hereunder by Cardinal, regardless of whether such claim is based upon any of the above stated reasons or otherwise. Results relate only to the samples identified above. This report shall not be reproduced except in full with written approval of Cardinal Laboratories.

Celey D. Keene

Celey D. Keene, Lab Director/Quality Manager



CHAIN-OF-CUSTODY AND ANALYSIS REQUEST

101 East Marland, Hobbs, NM 88240
 (575) 393-2326 FAX (575) 393-2476

Company Name: Cimaverx
Project Manager: Cimaverx
Address:
City: State: Zip:
Phone #: Fax #:
Project #: Project Owner:
Project Name: Cimaverx
Project Location: Catherwood Draw 22 Fed 2H
Sampler Name: Chris Flores
FOR LAB USE ONLY

Lab I.D.	Sample I.D.	(G)RAB OR (C)OMP.	# CONTAINERS	MATRIX						DATE	TIME	Chloride	TPH	BTEX
				GROUNDWATER	WASTEWATER	SOIL	OIL	SLUDGE	OTHER :					
H503117	1 Sample Pt 1 @ 2'	G	1							11/24/2015	1:00pm	X	X	X
	2 Sample Pt 3 @ 2'	G	1								2:00pm	X	X	X
	3 Sample Pt 4 @ 2'	G	1								2:30pm	X	X	X
	4 Sample Pt 5 @ 2'	G	1								3:30pm	X	X	X
	5 Soil Bore 1 @ 2'	G	1								4:00pm	X	X	X
	6 Soil Bore 2 @ 10'	G	1									X	X	X

PLEASE NOTE: Liability and Damages: Cardinal's liability and client's exclusive remedy for any claim arising whether based in contract or tort, shall be limited to the amount paid by the client for the analysis. All claims including those for negligence and any other cause whatsoever shall be deemed waived unless made in writing and received by Cardinal within 30 days after completion of the applicable service. In no event shall Cardinal be liable for incidental or consequential damages, including without limitation, business interruptions, loss of use, or loss of profits incurred by client, its subsidiaries, affiliates or successors writing out of or related to the performance of services hereunder by Cardinal, regardless of whether such claim is based upon any of the above stated reasons or otherwise.

Relinquished By: [Signature]
Date: 11/25/2015
Time: 9:00 AM
Received By: [Signature]
Date: [Blank]
Time: [Blank]

Delivered By: (Circle One)
 Sampler - UPS - Bus - Other: Other
Sample Condition: Cool Intact
 Yes No Yes No
CHECKED BY: [Signature]

Phone Result: Yes No Add'l Phone #: _____
 Fax Result: Yes No Add'l Fax #: _____
 REMARKS: Email to: Icrenshaw@diversifield.com
 maves@diversifield.com
 mpatterson@diversifield.com
 cflores@diversifield.com

Appendix IV

EXCAVATION BOTTOM LABORATORY ANALYSIS

Diversified Field Service, Inc.
206 W. Snyder
Hobbs, NM 88240
(575) 964-8394



PHONE (575) 393-2326 ° 101 E. MARLAND ° HOBBS, NM 88240

February 17, 2016

CHRISTINE ALDERMAN
CIMAREX ENERGY CO.-MIDLAND
600 N. MARIENFELD ST, SUITE 600
MIDLAND, TX 79701

RE: COTTONWOOD DRAW 22 FED #2H

Enclosed are the results of analyses for samples received by the laboratory on 02/16/16 11:25.

Cardinal Laboratories is accredited through Texas NELAP under certificate number T104704398-15-7. Accreditation applies to drinking water, non-potable water and solid and chemical materials. All accredited analytes are denoted by an asterisk (*). For a complete list of accredited analytes and matrices visit the TCEQ website at www.tceq.texas.gov/field/qa/lab_accred_certif.html.

Cardinal Laboratories is accredited through the State of Colorado Department of Public Health and Environment for:

Method EPA 552.2	Haloacetic Acids (HAA-5)
Method EPA 524.2	Total Trihalomethanes (TTHM)
Method EPA 524.4	Regulated VOCs (V1, V2, V3)

Accreditation applies to public drinking water matrices.

This report meets NELAP requirements and is made up of a cover page, analytical results, and a copy of the original chain-of-custody. If you have any questions concerning this report, please feel free to contact me.

Sincerely,

A handwritten signature in black ink that reads "Celey D. Keene".

Celey D. Keene
Lab Director/Quality Manager



PHONE (575) 393-2326 ° 101 E. MARLAND ° HOBBS, NM 88240

Analytical Results For:

CIMAREX ENERGY CO.-MIDLAND
 CHRISTINE ALDERMAN
 600 N. MARIENFELD ST, SUITE 600
 MIDLAND TX, 79701
 Fax To: UNK-NOWN

Received:	02/16/2016	Sampling Date:	02/15/2016
Reported:	02/17/2016	Sampling Type:	Soil
Project Name:	COTTONWOOD DRAW 22 FED #2H	Sampling Condition:	Cool & Intact
Project Number:	NONE GIVEN	Sample Received By:	Celey D. Keene
Project Location:	NONE GIVEN		

Sample ID: 7' EXCAVATION BOTTOM (H600352-01)

BTEX 8021B		mg/kg		Analyzed By: MS					
Analyte	Result	Reporting Limit	Analyzed	Method Blank	BS	% Recovery	True Value QC	RPD	Qualifier
Benzene*	<0.050	0.050	02/16/2016	ND	1.99	99.4	2.00	6.93	
Toluene*	<0.050	0.050	02/16/2016	ND	1.96	97.9	2.00	6.53	
Ethylbenzene*	<0.050	0.050	02/16/2016	ND	1.79	89.4	2.00	6.11	
Total Xylenes*	<0.150	0.150	02/16/2016	ND	5.51	91.9	6.00	5.87	
Total BTEX	<0.300	0.300	02/16/2016	ND					

Surrogate: 4-Bromofluorobenzene (PID) 105 % 73.6-140

Chloride, SM4500Cl-B		mg/kg		Analyzed By: AP					
Analyte	Result	Reporting Limit	Analyzed	Method Blank	BS	% Recovery	True Value QC	RPD	Qualifier
Chloride	304	16.0	02/17/2016	ND	416	104	400	3.92	

TPH 8015M		mg/kg		Analyzed By: MS					
Analyte	Result	Reporting Limit	Analyzed	Method Blank	BS	% Recovery	True Value QC	RPD	Qualifier
GRO C6-C10	<10.0	10.0	02/16/2016	ND	208	104	200	1.10	
DRO >C10-C28	<10.0	10.0	02/16/2016	ND	218	109	200	0.367	

Surrogate: 1-Chlorooctane 94.0 % 35-147

Surrogate: 1-Chlorooctadecane 103 % 28-171

Cardinal Laboratories

* = Accredited Analyte

PLEASE NOTE: Liability and Damages. Cardinal's liability and client's exclusive remedy for any claim arising, whether based in contract or tort, shall be limited to the amount paid by client for analyses. All claims, including those for negligence and any other cause whatsoever shall be deemed waived unless made in writing and received by Cardinal within thirty (30) days after completion of the applicable service. In no event shall Cardinal be liable for incidental or consequential damages, including, without limitation, business interruptions, loss of use, or loss of profits incurred by client, its subsidiaries, affiliates or successors arising out of or related to the performance of the services hereunder by Cardinal, regardless of whether such claim is based upon any of the above stated reasons or otherwise. Results relate only to the samples identified above. This report shall not be reproduced except in full with written approval of Cardinal Laboratories.

Celey D. Keene, Lab Director/Quality Manager



PHONE (575) 393-2326 ° 101 E. MARLAND ° HOBBS, NM 88240

Notes and Definitions

- ND Analyte NOT DETECTED at or above the reporting limit
- RPD Relative Percent Difference
- ** Samples not received at proper temperature of 6°C or below.
- *** Insufficient time to reach temperature.
- Chloride by SM4500Cl-B does not require samples be received at or below 6°C
Samples reported on an as received basis (wet) unless otherwise noted on report

Cardinal Laboratories

*=Accredited Analyte

PLEASE NOTE: Liability and Damages. Cardinal's liability and client's exclusive remedy for any claim arising, whether based in contract or tort, shall be limited to the amount paid by client for analyses. All claims, including those for negligence and any other cause whatsoever shall be deemed waived unless made in writing and received by Cardinal within thirty (30) days after completion of the applicable service. In no event shall Cardinal be liable for incidental or consequential damages, including, without limitation, business interruptions, loss of use, or loss of profits incurred by client, its subsidiaries, affiliates or successors arising out of or related to the performance of the services hereunder by Cardinal, regardless of whether such claim is based upon any of the above stated reasons or otherwise. Results relate only to the samples identified above. This report shall not be reproduced except in full with written approval of Cardinal Laboratories.

Celey D. Keene, Lab Director/Quality Manager



CHAIN-OF-CUSTODY AND ANALYSIS REQUEST

101 East Marland, Hobbs, NM 88240
(575) 393-2326 FAX (575) 393-2476

BILL TO

ANALYSIS REQUEST

Company Name: Cimax
Project Manager: Christine Alderman

Address:
City: State: Zip:
Phone #: Fax #:
Project #:

Project Name: Cimax
Project Location: Cottonwood Draw 22 Fed 2H

Sampler Name: Chris Flores

FOR LAB USE ONLY

Lab I.D. Sample I.D.

#60352-01 4' excavation Bottom

(G)RAB OR (C)OMP. G

CONTAINERS 1

GROUNDWATER	
WASTEWATER	
SOIL	<input checked="" type="checkbox"/>
OIL	
SLUDGE	
OTHER:	
ACID/BASE:	
ICE / COOL	<input checked="" type="checkbox"/>
OTHER:	

DATE TIME
2/15/2016 4:20PM

Chloride
 T_{PH}
 BTEX

PLEASE NOTE: Liability and Damages. Cardinal's liability and client's exclusive remedy for any claim arising whether caused in contract or tort, shall be limited to the amount paid by the client for the analysis. All claims, including those for negligence and any other cause whatsoever shall be deemed waived unless made in writing and received by Cardinal within 30 days after completion of the applicable service. In no event shall Cardinal be liable for incidental or consequential damages, including without limitation, business interruption, loss of use, or loss of profits incurred by client, its subsidiaries, affiliates or licensees, arising out of or related to the performance of services hereunder by Cardinal regardless of whether such claim is based upon any of the above stated reasons or otherwise.

Relinquished By: [Signature]

Date: 2-16-2016

Received By: [Signature]

Date: 11:25

Relinquished By: [Signature]

Date: 11:25

Received By: [Signature]

Delivered By: (Circle One)

Sampler - UPS - Bus - Other: -10°C

Sample Condition: Intact Cool Yes No

-10°C

CHECKED BY: [Signature]

REMARKS: Emil to: valves @ diversifiedsi.com
mp@thson @
cflores @

* Cardinal cannot accept verbal changes. Please fax written changes to (575) 393-2326 #574

Appendix V

SITE PHOTOS

Diversified Field Service, Inc.
206 W. Snyder
Hobbs, NM 88240
(575) 964-8394



Cottonwood Draw 22 Fed 2H

PHOTO PAGE



Site prior, facing southwest 11/24/2015



Site prior, facing northeast 11/24/2015



Collecting samples, facing west 11/24/2015



Collecting samples, facing northwest 11/24/2015



Excavating site, facing east 2/15/2016



Excavating site, facing west 2/15/2016



Exporting soil, facing south 2/15/2016



Excavating site, facing southeast 2/15/2016



Completed 1' excavation, facing southeast 2/15/2016



Completed 1' excavation, facing southeast 2/15/2016



Seeding site 3/26/2016

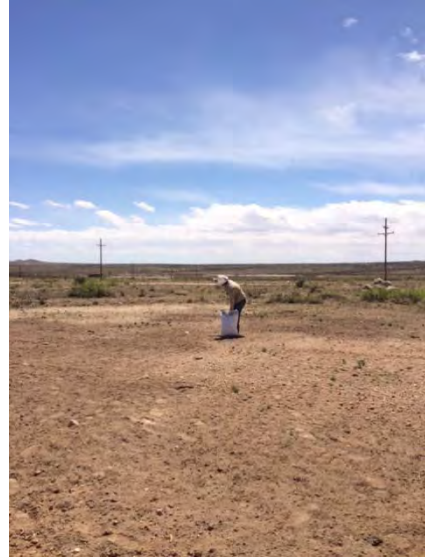

Seeding site 3/26/2016



Seeding site 3/26/2016



Seeding site 3/26/2016



Site completed 3/26/2016



Site completed 3/26/2016

Appendix VI

SEEDING REPORT

Diversified Field Service, Inc.
206 W. Snyder
Hobbs, NM 88240
(575) 964-8394

DIVERSIFIED FIELD SERVICES, INC.

Project: Cottonwood ^{Draw} Fed 2 H

Date Started: 2/20/16

Seed and lbs used: lease of 13 + 4

Date Completed: 2/20/16

Curtis and Curtis, Inc.
 4500 North Pacific
 Clovis, NM 88130
 Phone: (575) 762-4759
 www.curtisseed.com

Diversified Construction
 2 Acres of 50% BLM #3 & 50% BLM #4,
 2 - 1 Acre Bags @ 21.22 Bulk Pounds Each
 Job: ~~XXXXXX~~ **Cottonwood**

Lot# M-13277-5

Item

- Sideoats Grama
- El Reno
- Blue Grama
- VNS
- Alkali Sacaton
- VNS
- Four Wing Saltbush
- VNS
- Other Crop:
- Weed Seed:
- Inert Matter:

Origin	Purity	Germ	Dormant	Total Germination	Test Date	Total PLS Pounds
Texas	35.48%	93.00%	0.00%	93.00%	03/15	14.00
New Mexico	7.85%	88.00%	2.00%	90.00%	06/15	3.00
New Mexico	4.91%	25.00%	71.00%	96.00%	02/15	2.00
New Mexico	38.64%	22.00%	39.00%	61.00%	04/15	10.00
Total Bulk Pounds:						42

There Are 2 Bags For This Mix
 This Bag Weighs 21.22 Bulk Pounds
 Use This Bag For 1 Acres

Supervisor: [Signature]

Appendix VII

FINAL C-141

Diversified Field Service, Inc.
206 W. Snyder
Hobbs, NM 88240
(575) 964-8394

District I
1625 N. French Dr., Hobbs, NM 88240
District II
811 S. First St., Artesia, NM 88210
District III
1000 Rio Brazos Road, Aztec, NM 87410
District IV
1220 S. St. Francis Dr., Santa Fe, NM 87505

State of New Mexico
Energy Minerals and Natural Resources

Oil Conservation Division
1220 South St. Francis Dr.
Santa Fe, NM 87505

Form C-141
Revised August 8, 2011

Submit 1 Copy to appropriate District Office in
accordance with 19.15.29 NMAC.

Release Notification and Corrective Action

OPERATOR

Initial Report Final Report

Name of Company: Cimarex Energy	Contact: Christine Alderman
Address: 600 N Marienfeld, Ste 600, Midland, TX	Telephone No. 432-853-7059
Facility Name: Cottonwood Draw 22 Fed 2H	Facility Type: Production
Surface Owner: BLM	Mineral Owner:
API No. 30-015-36757	

LOCATION OF RELEASE

Unit Letter	Section	Township	Range	Feet from the	North/South Line	Feet from	East/West Line	County
I	22	25S	26E	2310	S	380	E	Eddy

Latitude: 32.114361 Longitude: -104.272

NATURE OF RELEASE

Type of Release: Oil / Produced Water	Volume of Release: 12 bbls oil 8 bbls PW	Volume Recovered: 4 bbls oil 6 bbls PW
Source of Release: Gas Regulator	Date and Hour of Occurrence 07/09/15	Date and Hour of Discovery 07/09/15
Was Immediate Notice Given? <input checked="" type="checkbox"/> Yes <input type="checkbox"/> No <input type="checkbox"/> Not Required	If YES, To Whom? Mike Bratcher/Randy Pair	
By Whom? Gloria Garza	Date and Hour: 07/09/15 10:30 PM	
Was a Watercourse Reached? <input type="checkbox"/> Yes <input checked="" type="checkbox"/> No	If YES, Volume Impacting the Watercourse.	

If a Watercourse was Impacted, Describe Fully.*

Describe Cause of Problem and Remedial Action Taken.*

The gas regulator on the safety system of the well was installed incorrectly and rather than having a supply of gas it was getting fluids. The regulator failed which failed to shut in the well. Location pad and slightly down a cow path into the pasture area.

Describe Area Affected and Cleanup Action Taken.

On December 18, 2015, DFSI personnel on site to obtain samples within the leak area. Six samples were obtained and field sampled for chloride levels, as well as BTEX. The BTEX samples were performed using a Mini Rae Photoionization Detector (PID). Clean field samples were obtained and submitted for laboratory analysis at Cardinal Laboratories of Hobbs, NM for confirmation.

A work plan was submitted to NMOCD on January 4, 2016, and approved on January 6, 2016. Beginning February 2, 2016, DFSI personnel were on site to remove soil surrounding the compressor area by hand to 1' bgs. The pad and pasture area were excavated to 1' bgs, with the exception of SP-4, which was excavated to 3' bgs. Sidewall samples were collected within the 3' excavation area and submitted to a commercial laboratory for analysis. The pad and compressor excavated areas were backfilled with caliche. The pasture excavated area was backfilled with native topsoil to ground surface and contoured to the surrounding area. Contaminated soil was properly disposed of at an NMOCD approved facility. The pasture area of the site was seeded with a mixture of blended vegetation.

I hereby certify that the information given above is true and complete to the best of my knowledge and understand that pursuant to NMOCD rules and regulations all operators are required to report and/or file certain release notifications and perform corrective actions for releases which may endanger public health or the environment. The acceptance of a C-141 report by the NMOCD marked as "Final Report" does not relieve the operator of liability should their operations have failed to adequately investigate and remediate contamination that pose a threat to ground water, surface water, human health or the environment. In addition, NMOCD acceptance of a C-141 report does not relieve the operator of responsibility for compliance with any other federal, state, or local laws and/or regulations.

Signature:	OIL CONSERVATION DIVISION	
Printed Name: Christine Alderman	Approved by Environmental Specialist:	
Title: ESH Supervisor	Approval Date:	Expiration Date:
E-mail Address: calderman@cimarex.com	Conditions of Approval:	Attached <input type="checkbox"/>
Date: 5-26-2016 Phone: 432-853-7059		

* Attach Additional Sheets If Necessary

Incident ID	
District RP	
Facility ID	
Application ID	

Closure

The responsible party must attach information demonstrating they have complied with all applicable closure requirements and any conditions or directives of the OCD. This demonstration should be in the form of a comprehensive report (electronic submittals in .pdf format are preferred) including a scaled site map, sampling diagrams, relevant field notes, photographs of any excavation prior to backfilling, laboratory data including chain of custody documents of final sampling, and a narrative of the remedial activities. Refer to 19.15.29.12 NMAC.

Closure Report Attachment Checklist: *Each of the following items must be included in the closure report.*

- A scaled site and sampling diagram as described in 19.15.29.11 NMAC
- Photographs of the remediated site prior to backfill or photos of the liner integrity if applicable (Note: appropriate OCD District office must be notified 2 days prior to liner inspection)
- Laboratory analyses of final sampling (Note: appropriate ODC District office must be notified 2 days prior to final sampling)
- Description of remediation activities

I hereby certify that the information given above is true and complete to the best of my knowledge and understand that pursuant to OCD rules and regulations all operators are required to report and/or file certain release notifications and perform corrective actions for releases which may endanger public health or the environment. The acceptance of a C-141 report by the OCD does not relieve the operator of liability should their operations have failed to adequately investigate and remediate contamination that pose a threat to groundwater, surface water, human health or the environment. In addition, OCD acceptance of a C-141 report does not relieve the operator of responsibility for compliance with any other federal, state, or local laws and/or regulations. The responsible party acknowledges they must substantially restore, reclaim, and re-vegetate the impacted surface area to the conditions that existed prior to the release or their final land use in accordance with 19.15.29.13 NMAC including notification to the OCD when reclamation and re-vegetation are complete.

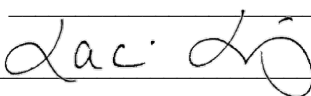
Printed Name: _____ Title: _____
 Signature:  Date: _____
 email: _____ Telephone: _____

OCD Only

Received by: _____ Date: _____

Closure approval by the OCD does not relieve the responsible party of liability should their operations have failed to adequately investigate and remediate contamination that poses a threat to groundwater, surface water, human health, or the environment nor does not relieve the responsible party of compliance with any other federal, state, or local laws and/or regulations.

Closure Approved by:  Date: 1/4/2023
 Printed Name: Brittany Hall Title: Environmental Specialist

District I
 1625 N. French Dr., Hobbs, NM 88240
 Phone:(575) 393-6161 Fax:(575) 393-0720

District II
 811 S. First St., Artesia, NM 88210
 Phone:(575) 748-1283 Fax:(575) 748-9720

District III
 1000 Rio Brazos Rd., Aztec, NM 87410
 Phone:(505) 334-6178 Fax:(505) 334-6170

District IV
 1220 S. St Francis Dr., Santa Fe, NM 87505
 Phone:(505) 476-3470 Fax:(505) 476-3462

State of New Mexico
Energy, Minerals and Natural Resources
Oil Conservation Division
1220 S. St Francis Dr.
Santa Fe, NM 87505

CONDITIONS

Action 150648

CONDITIONS

Operator: CIMAREX ENERGY CO. OF COLORADO 600 N. Marienfeld Street Midland, TX 79701	OGRID: 162683
	Action Number: 150648
	Action Type: [C-141] Release Corrective Action (C-141)

CONDITIONS

Created By	Condition	Condition Date
bhall	None	1/4/2023