



January 6, 2023

District Supervisor  
Oil Conservation Division, District 2  
811 S. First St.  
Artesia, New Mexico 88210

**RE: Closure Report  
ConocoPhillips Company  
Heritage Concho  
Exxon 8 Federal #001 Release  
Unit Letter A, Section 8, Township 25 South, Range 29 East  
Eddy County, New Mexico  
Incident ID: nAB1816358019  
2RP-4802**

Dear Sir or Madam:

Tetra Tech, Inc. (Tetra Tech) was contacted by ConocoPhillips Company (COPC) to assess an historical release that occurred from the Exxon 8 Federal #001 (API # 30-015-25894). The release footprint is located in Public Land Survey System (PLSS) Unit Letter A, Section 8, Township 25 South, Range 29 East, in Eddy County, New Mexico (Site). The approximate release point occurred at coordinates 32.1501236°, -104.0008392°, as shown on Figures 1 and 2. The site is located on federal lands managed by the Bureau of Land Management (BLM).

## BACKGROUND

According to the State of New Mexico Oil Conservation Division (NMOCD) C-141 Initial Report (Appendix A), the release was discovered on June 2, 2018. The release occurred due to the packing on the pumping well becoming over-pressurized and rupturing. Approximately 5 barrels (bbls) of oil and 940 bbls of produced water were released, of which 4 bbls of oil and 890 bbls of produced water were reported recovered. The NMOCD received the initial C-141 on June 7, 2018, and subsequently assigned the release the Remediation Permit (RP) number 2RP-4802 and the Incident ID NAB1816358019.

The Exxon 8 Federal #001 (1RP-4802/NAB1816358019) is included in an Agreed Compliance Order ("ACO") with the NMOCD, related to unresolved releases from COPC's predecessor-in-interest ("COG"). The ACO required COPC to submit characterization and/or remediation plans with proposed timeframes for the ongoing corrective actions or remediations identified to the NMOCD no later than March 31, 2022. As of March 11, 2022, COPC has submitted characterization and remediation plans for all of the properties identified and owned. All documentation was submitted in accordance with ACO terms. These documents have been submitted to the NMOCD via CentreStack, a Secure Access & File Sharing platform, at the direction of Mr. Bradford Billings, NMOCD. The Delineation Workplan previously completed by BBC was included as a portion of the ACO.

## SITE CHARACTERIZATION

A site characterization was performed and no watercourses, sinkholes, residences, schools, hospitals, institutions, churches, springs, private domestic water wells, playa lakes, wetlands, incorporated municipal

**TETRA TECH**

901 West Wall St., Suite 100, Midland, TX 79701  
Tel 432.682.4559 Fax 432.682.3946 [www.tetrattech.com](http://www.tetrattech.com)

Closure Report  
January 6, 2023

ConocoPhillips

boundaries, subsurface mines, or floodplains are located within the distances specified in 19.15.29 New Mexico Administrative Code (NMAC). The Site is within a New Mexico oil and gas production area.

According to the New Mexico Office of the State Engineers (NMOSE) reporting system, there are six (6) water wells within an 800-meter radius (approximately ½ mile) of the Site with an average depth to groundwater of 61 feet (ft) below ground surface (bgs). The site is in an area of medium karst potential. The site characterization data are shown in Appendix B.

## REGULATORY FRAMEWORK

Based upon the release footprint and in accordance with Subsection E of 19.15.29.12 NMAC, per 19.15.29.11 NMAC, the site characterization data was used to determine recommended remedial action levels (RRALs) for benzene, toluene, ethylbenzene, and xylene (collectively referred to as BTEX), total petroleum hydrocarbons (TPH), and chlorides in soil.

Based on the site characterization and in accordance with Table I of 19.15.29.12 NMAC, the RRALs for the Site are as follows:

Constituent	Site RRAL
Chloride	10,000 mg/kg
TPH (GRO+DRO+ORO)	2,500 mg/kg
TPH (GRO+DRO)	1,000 mg/kg
BTEX	50 mg/kg

Additionally, in accordance with the NMOCD guidance *Procedures for Implementation of the Spill Rule (19.15.29 NMAC)* (September 6, 2019), the following reclamation requirements for surface soils (0-4 feet bgs) outside of active oil and gas operations are as follows:

Constituent	Reclamation Requirement
Chloride	600 mg/kg
TPH (GRO+DRO+ORO)	100 mg/kg
BTEX	50 mg/kg

## INITIAL ASSESSMENT AND BBC WORK PLAN

According to information provided by COPC, BBC International, Incorporated (BBC) was initially contracted to map the extent and sample the release footprint and the surrounding area. Based upon the mapped initial extent provided by BBC, the release footprint was approximately 24,855 square feet of lease pad.

On September 6 and 7, 2018, BBC installed seven (7) borings (SP 1 through SP 7) within the release footprint to a maximum depth of 10 feet bgs. Additionally, four borings were completed (North, East, South, West) in the cardinal directions to establish horizontal delineation. A total of forty-nine (49) samples were collected from the sample locations and transferred under chain of custody to Cardinal Laboratories (Cardinal). All soil samples were analyzed for chloride via Method SM4500Cl-B. Selected samples were analyzed for TPH via Method 8015 Modified and BTEX via Method 8021B.

The data was evaluated and a Delineation Workplan was completed by BBC and submitted to NMOCD, on behalf of COG, via email in 2018. The same Workplan was resubmitted to NMOCD via email in January 2019. BBC was able to confirm horizontal delineation with their assessment activities, however, the remedial action proposed did not sufficiently address identified areas of impact. Figure 3 shows the initial release extent and the 2018 soil boring locations as depicted in the BBC Workplan. The 2018 analytical results associated with the 2018 assessment activities are summarized in Table 1.

## ADDITIONAL SITE ASSESSMENT AND SAMPLING RESULTS

On behalf of ConocoPhillips, Tetra Tech conducted a visual Site inspection in September 2021 to assess current Site conditions, document the observed impact, and photograph the area. Tetra Tech personnel observed that the well had been plugged and abandoned, and that no obvious signs of staining and/or residual impact were observed on the pad site.

Based on the findings of the visual inspection, additional soil sampling was conducted in the reported locations that BBC identified with concentrations exceeding the reclamation requirements for the Site. Tetra Tech personnel conducted soil sampling to achieve vertical delineation of the remaining release extent. Five (5) borings (SP-22-1, SP-22-2, SP-22-4, SP-22-5, and SP-22-6) were installed using a hand auger in order to verify the findings presented by BBC in the Delineation Workplan. The borings were installed within the release extent to depths ranging from 2 to 5 ft bgs to confirm vertical delineation. A total of twelve (12) samples were collected from the five (5) borings and submitted to Cardinal to be analyzed for chlorides via EPA Method 4500.0, TPH via EPA Method 8015M, and BTEX via EPA Method 8021B.

## SUMMARY OF SAMPLING RESULTS

Results from the September 2022 soil sampling event are summarized in Table 2. The analytical results associated with the boring locations SP-22-2 and SP-22-5 were below reclamation requirements for all constituents. The analytical results associated with interior boring locations SP-22-1, SP-22-4 and SP-22-6 exceeded the reclamation requirement for chloride (600 mg/kg) and/or TPH (100 mg/kg) in surface (0-4 ft bgs) soils. There were no samples with analytical results that exceeded the remediation requirements for BTEX (50 mg/kg).

Results of the additional assessment indicated that the release footprint provided by BBC no longer appears to be accurate to field. This discrepancy, given the age of the release, may be due to rain, sheet flow, natural attenuation and/or plugging and abandonment activities which have condensed the release footprint over time. The release extent observed by Tetra Tech and 2022 boring locations are presented in Figure 4.

## REMEDIATION WORK PLAN AND ALTERNATIVE CONFIRMATION SAMPLING PLAN

The Release Characterization Work Plan (Work Plan) was prepared by Tetra Tech on behalf of ConocoPhillips and submitted to NMOCD on October 5, 2022, with fee application payment PO Number 9W5I9-221005-C-1410. The Work Plan described the results of the release assessment and provided characterization of the impact at the site. The Work Plan was approved by Jennifer Nobui of the NMOCD via email on October 11, 2022, with the following condition:

*"Confirmation samples will be collected from the bottom and sidewalls of the excavation from areas representing no more than four hundred (400) square feet".*

Jennifer Nobui also executed page 5 of the C-141 form included with the Work Plan. Associated regulatory correspondence is included in Appendix C.

## REMEDIAL ACTIVITIES AND CONFIRMATION SAMPLING

From November 29 to December 16, 2022, Tetra Tech personnel were onsite to remediate the release as proposed in the approved Work Plan, including excavation, disposal and backfill. Impacted soils were excavated to 4 feet in the northern portion and 2 feet in the southern portion of the release area as depicted in Figure 5. All the excavated material was transported offsite for proper disposal. Approximately 1,839 cubic yards of material were transported to the R360 Red Bluff Facility in Orla, Texas. Copies of the waste manifests are included in Appendix D.

Prior to confirmation sampling, in accordance with Subsection D of 19.15.29.12 NMAC, the NMOCD division district office was notified via email on November 22, 2022. Documentation of associated regulatory correspondence is included in Appendix C. On December 5, 2022, Tetra Tech personnel began the

Closure Report  
January 6, 2023

ConocoPhillips

collection of confirmation samples. Per the condition of the approved Work Plan, confirmation samples were collected such that each discrete sample (sidewall and floor) were representative of no more than 400 square feet of excavated area. A total of twenty-four (24) floor sample locations and twelve (12) sidewall sample locations were used during the remedial activities. Confirmation sidewall sample locations were labeled with "SW"-#, and confirmation floor sample locations were labeled with "FS"-#. Confirmation floor and sidewall samples were collected for laboratory analysis to verify that the impacted materials were properly removed.

Each confirmation sample collected was submitted to Cardinal to be analyzed for chlorides via EPA Method 4500.0, TPH via EPA Method 8015M, and BTEX via EPA Method 8021B. All confirmation soil samples (floor and sidewall) were below the respective RRALs for chloride, BTEX, and TPH. Laboratory analytical data is included in Appendix E. Excavated areas, depths and confirmation sample locations are shown in Figure 5. Once analytical results were reviewed and remediation completed, the excavation was backfilled.

## RECLAMATION ACTIVITIES

From December 16 to December 19, 2022, Tetra Tech personnel were onsite to supervise the reclamation and restoration activities at the pad site in accordance with the NMOCD-approved Work Plan. The land surface was recontoured to reflect the surroundings to the extent practicable. The unvegetated areas were ripped (once each way, seeded, then dozer track imprinted to aid in revegetation. Areas of the pad exhibiting recolonization and a self-sustaining plant community were left undisturbed. Based on the soils at the site, the LPC Sand/Shinnery Sites seed mixture was used for seeding and planted in the amount specified in the pounds pure live seed (PLS) per acre. Reclamation and restoration areas are shown in Figure 6. Photograph documentation of the excavated areas prior to and following reclamation activities are provided in Appendix F.

Site inspections will be performed to assess the revegetation progress and evaluate the site for the presence of primary or secondary noxious weeds. If noxious weeds are identified, the BLM will be contacted to determine an effective method of eradication. If the site does not show revegetation after one growing season, the area will be reseeded as appropriate.

## CONCLUSION

ConocoPhillips Company respectfully requests closure of the release based on the confirmation sampling results and remediation and reclamation activities performed. The final C-141 forms are enclosed in Appendix A. If you have any questions concerning the remediation activities for the Site, please call Christian Llull at (512) 739-7874.

Sincerely,  
**Tetra Tech, Inc.**



Ryan C Dickerson  
Project Lead



Christian M. Llull, P.G.  
Program Manager

cc:  
Mr. Ike Tavarez, hCXO – ConocoPhillips  
Ms. Shelly Tucker, Bureau of Land Management

Closure Report  
January 6, 2023

ConocoPhillips

## LIST OF ATTACHMENTS

### Figures:

- Figure 1 – Overview Map
- Figure 2 – Topographic Map
- Figure 3 – Approximate Release Extent and Site Assessment (BBC International)
- Figure 4 – Approximate Release Extent and Site Assessment (Tetra Tech)
- Figure 5 – Remediation and Confirmation Sample Locations
- Figure 6 – Reclamation/Restoration Area

### Tables:

- Table 1 – Summary of Analytical Results – Initial Soil Assessment
- Table 2 – Summary of Analytical Results – Additional Soil Assessment
- Table 3 – Summary of Analytical Results – Soil Remediation

### Appendices:

- Appendix A – C-141 Forms
- Appendix B – Site Characterization Data
- Appendix C – Regulatory Correspondence
- Appendix D – Waste Manifests
- Appendix E – Laboratory Analytical Report
- Appendix F – Photographic Documentation

## **FIGURES**

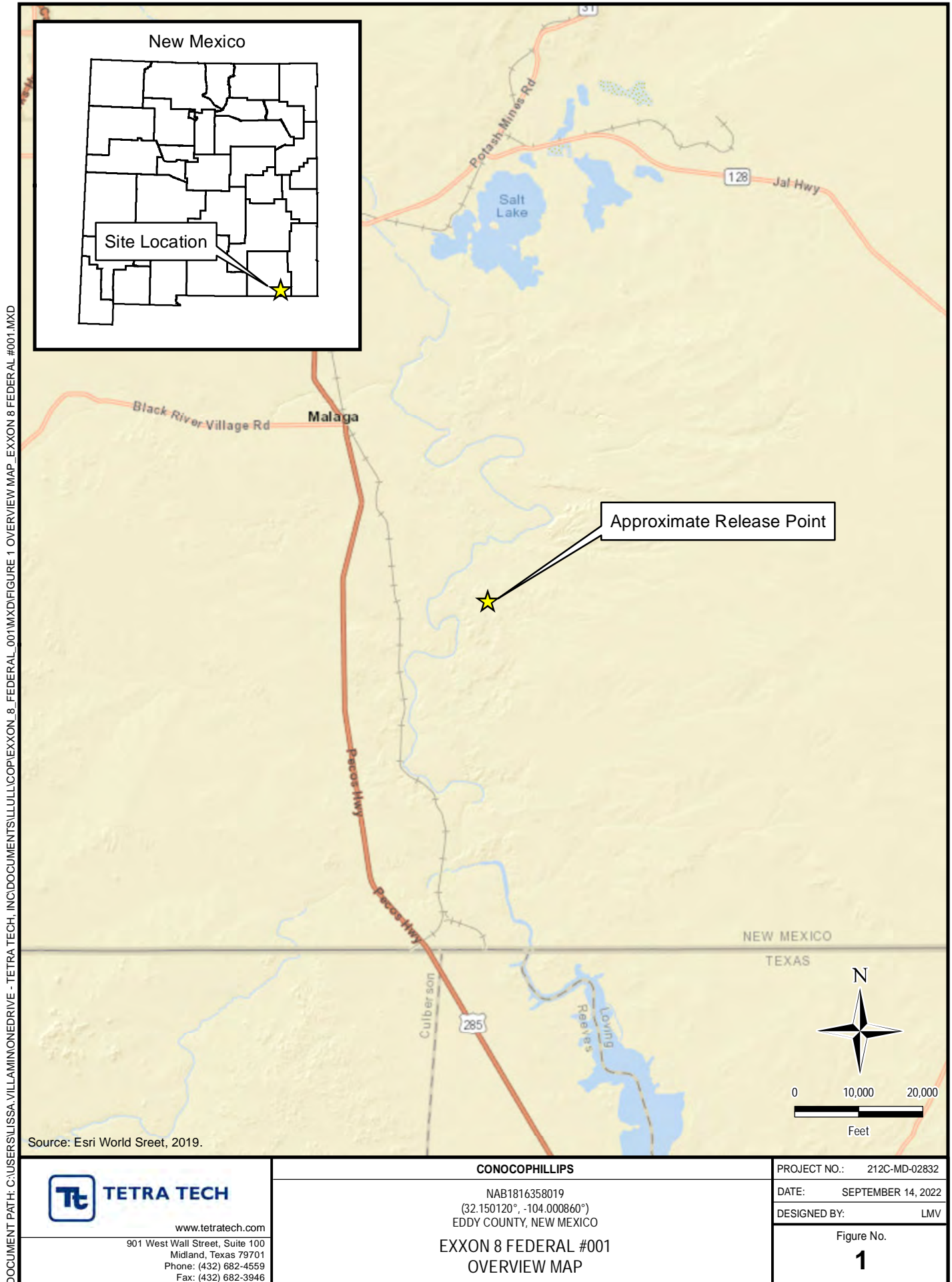

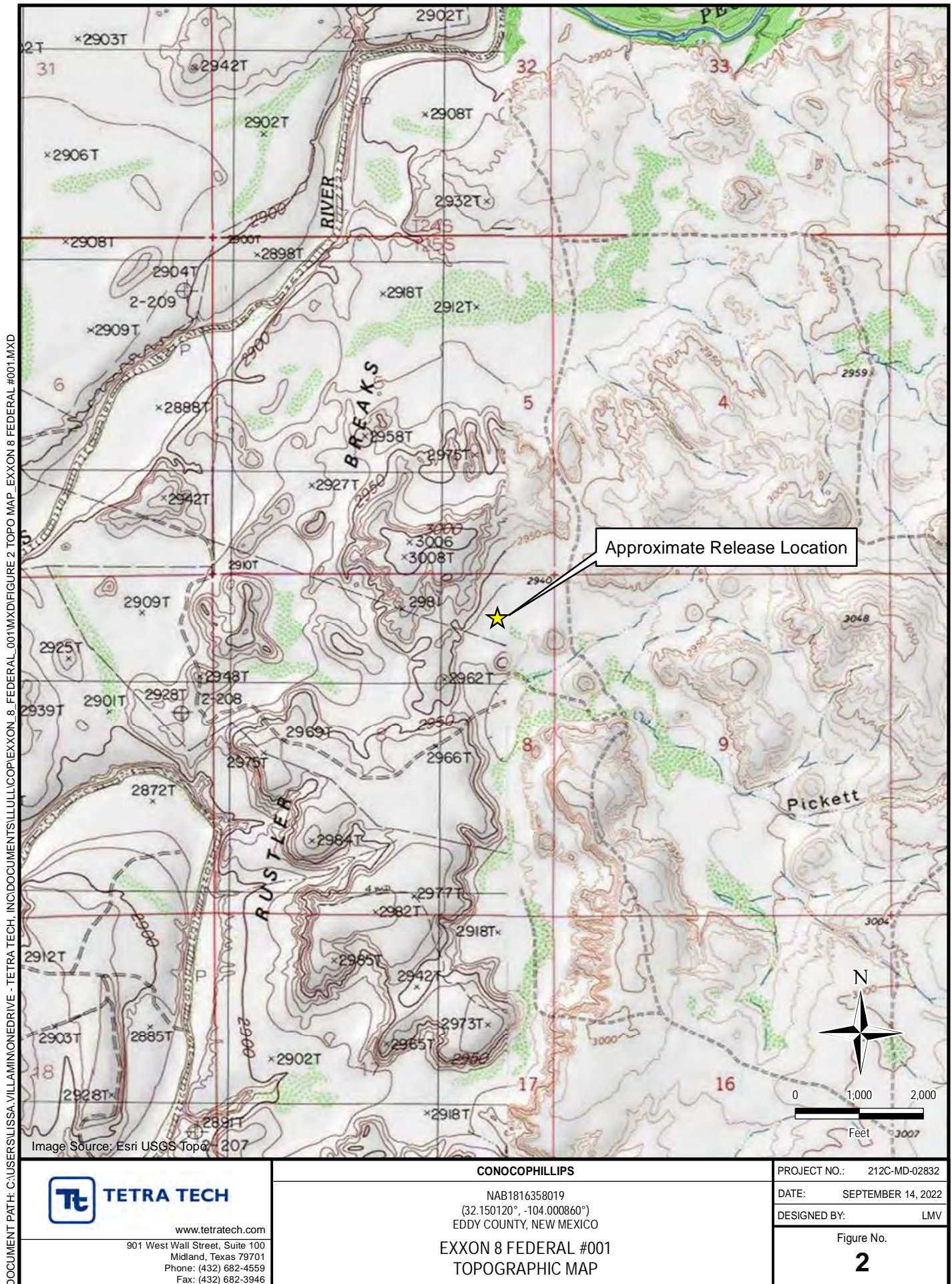

DOCUMENT PATH: C:\USERS\LISSA.VILLAMINON\DRIVE - TETRA TECH\INC\DOCUMENTS\TULLUL\COPEXXON\_8\_FEDERAL\_001\MXD\FIGURE 3 RELEASE AND ASSESSMENT (BBC)\_EXXON 8 FEDERAL #001.MXD

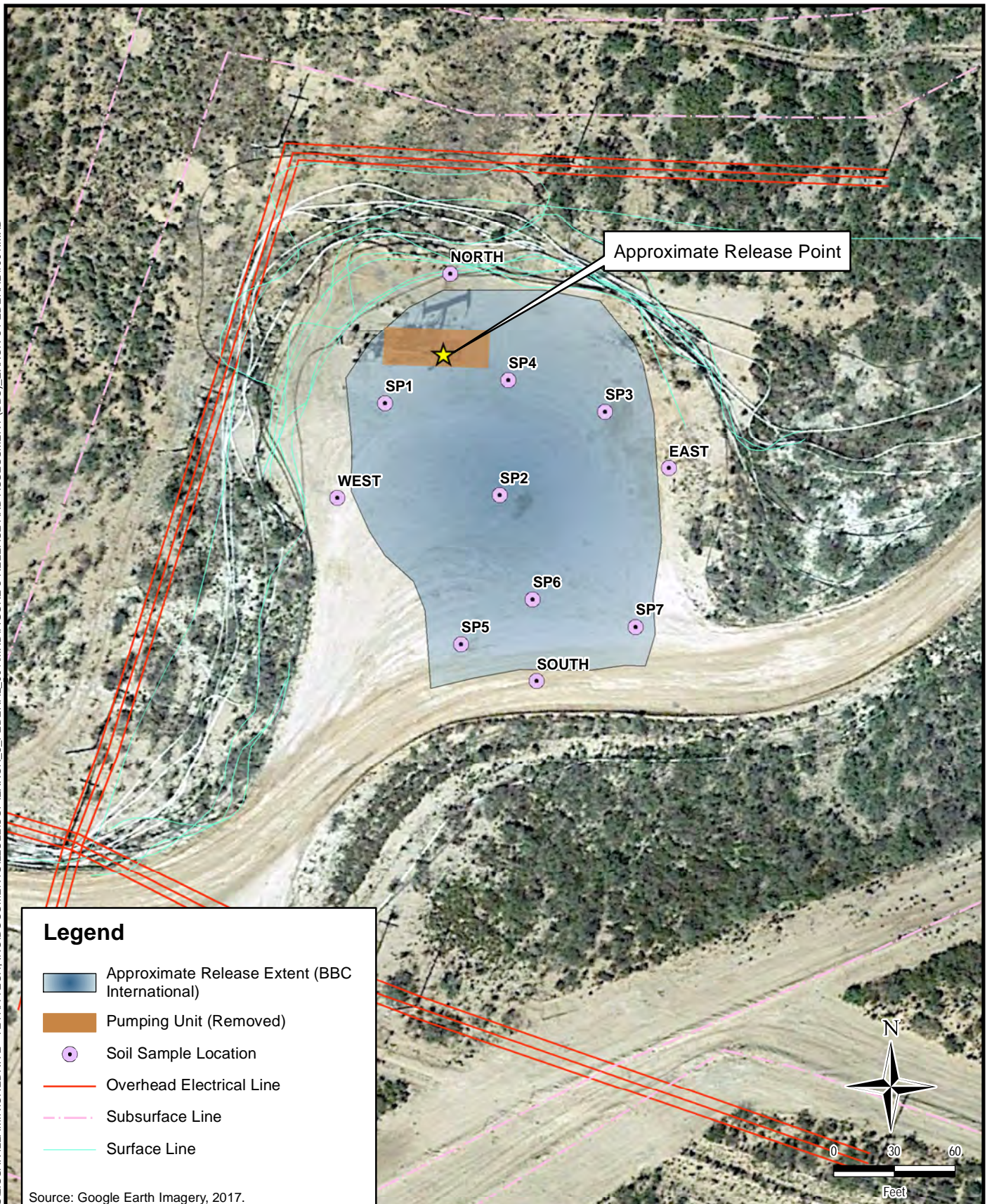
**TETRA TECH**

www.tetrattech.com

901 West Wall Street, Suite 100  
Midland, Texas 79701  
Phone: (432) 682-4559  
Fax: (432) 682-3946

**CONOCOPHILLIPS**

NAB1816358019

(32.150120°, -104.000860°)

EDDY COUNTY, NEW MEXICO

EXXON 8 FEDERAL #001

APPROXIMATE RELEASE EXTENT AND SITE ASSESSMENT  
(BBC INTERNATIONAL)

PROJECT NO.: 212C-MD-02832

DATE: SEPTEMBER 20, 2022

DESIGNED BY: LMV

Figure No.

**3**

DOCUMENT PATH: C:\USERS\LISSA.VILLAMINON\DRIVE - TETRA TECH\INC\DOCUMENTS\TULLULCOPE\EXXON\_8\_FEDERAL\_001\MXD\FIGURE 4 RELEASE AND ASSESSMENT (TT)\_EXXON 8 FEDERAL #001.MXD

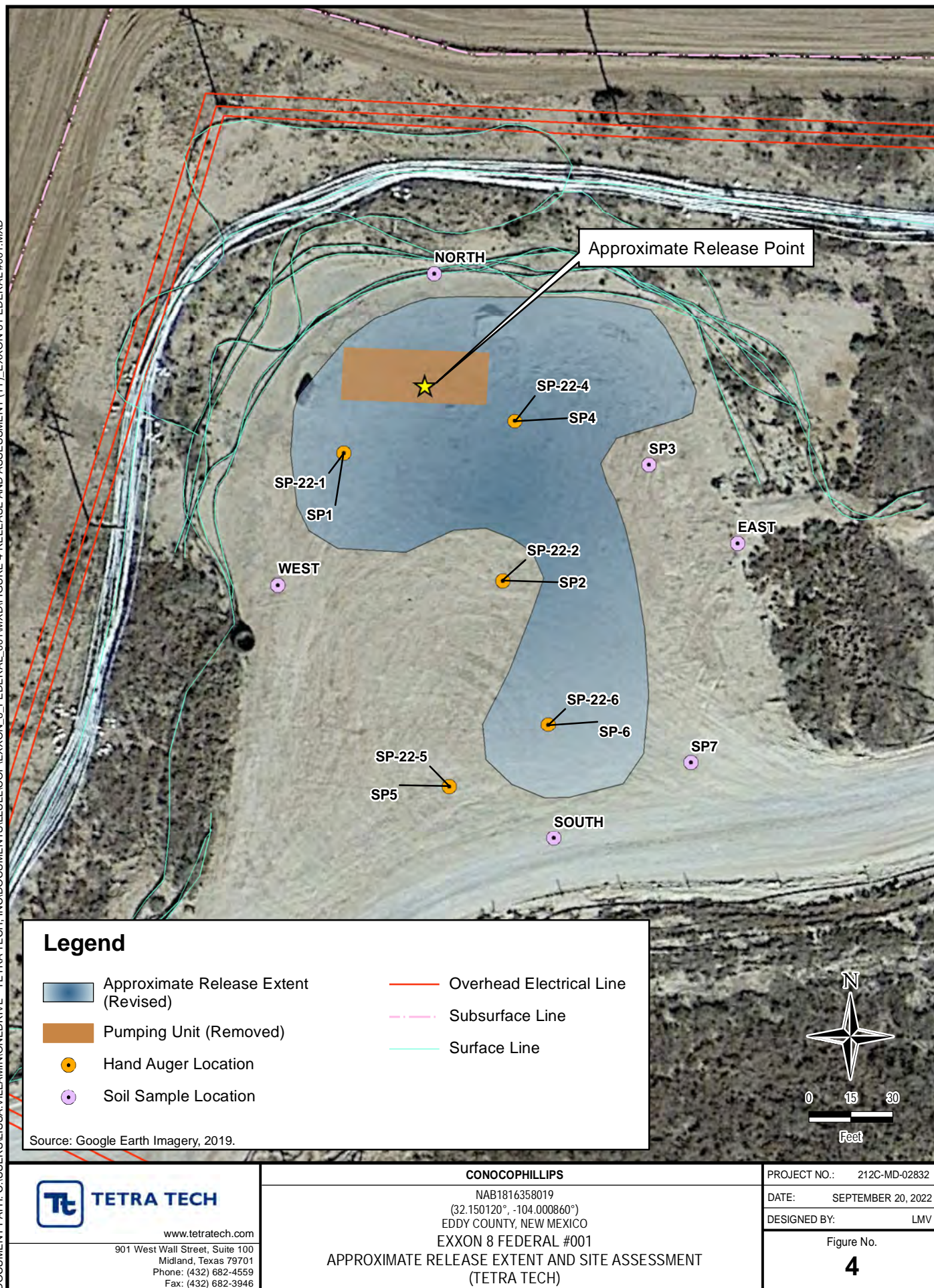

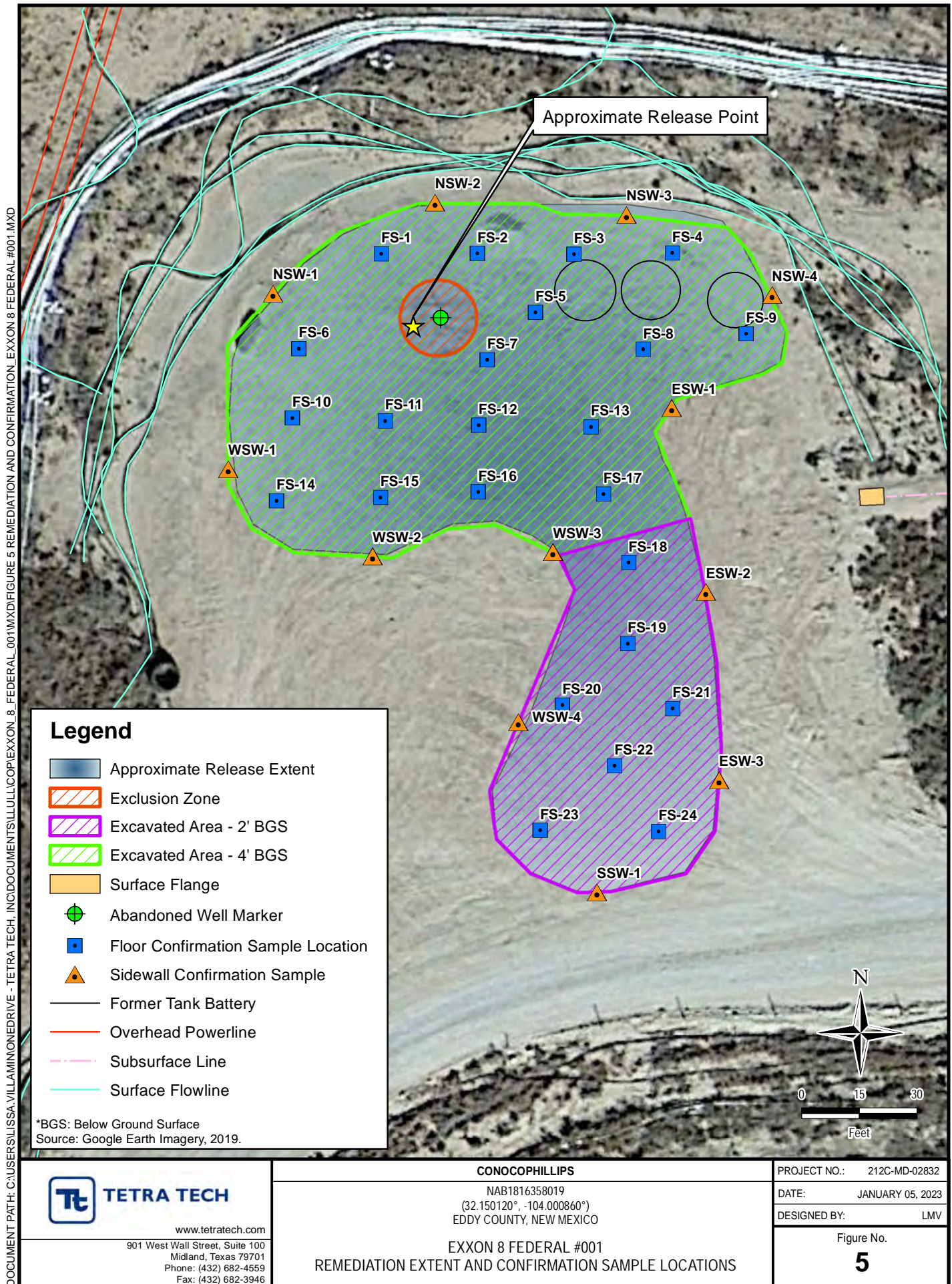







DOCUMENT PATH: C:\USERS\LISSA.VILLAMONEDRIVE - TETRA TECH\INC\DOCUMENTS\LISSA.VILLAMONEDRIVE - TETRA TECH\EXXON 8 FEDERAL #001.MXD



### Legend

- |  |  |
|--|--|
|  Reclamation / Restoration Area |  Overhead Powerline |
|  Surface Flange                 |  Subsurface Line    |
|  Abandoned Well Marker          |  Surface Flowline   |

\*BGS: Below Ground Surface  
Source: Google Earth Imagery, 2019.



**TETRA TECH**

www.tetrattech.com

901 West Wall Street, Suite 100  
Midland, Texas 79701  
Phone: (432) 682-4559  
Fax: (432) 682-3946

**CONOCOPHILLIPS**

NAB1816358019  
(32.150120°, -104.000860°)  
EDDY COUNTY, NEW MEXICO

EXXON 8 FEDERAL #001  
RECLAMATION / RESTORATION AREA

PROJECT NO.: 212C-MD-02832

DATE: DECEMBER 14, 2022

DESIGNED BY: LMV

Figure No.

**6**

## **TABLES**

TABLE 1  
SUMMARY OF ANALYTICAL RESULTS  
2018 SOIL ASSESSMENT - nAB1816358019  
CONOCOPHILLIPS  
EXXON 8 FEDERAL #001 RELEASE  
EDDY COUNTY, NM

Sample ID	Sample Date	Sample Depth Interval	Chloride <sup>1</sup>		BTEX <sup>2</sup>										TPH <sup>3</sup>						
					Benzene		Toluene		Ethylbenzene		Total Xylenes		Total BTEX		GRO		DRO		EXT DRO		Total TPH (GRO+DRO+EXT DRO)
		ft. bgs	mg/kg	Q	mg/kg	Q	mg/kg	Q	mg/kg	Q	mg/kg	Q	mg/kg	Q	mg/kg	Q	mg/kg	Q	mg/kg	Q	mg/kg
SP1	9/5/2018	SURFACE	7,280		< 0.050		< 0.050		< 0.050		< 0.150		< 0.300		< 10.0		65.2		17.7		82.9
		1	848		< 0.050		< 0.050		< 0.050		< 0.150		< 0.300		< 10.0		< 10.0		< 10.0		-
		2	7,200		NA		NA		NA		NA		NA		NA		NA		NA		-
		3	2,320		NA		NA		NA		NA		NA		NA		NA		NA		-
		4	1,550		NA		NA		NA		NA		NA		NA		NA		NA		-
		7	704		NA		NA		NA		NA		NA		NA		NA		NA		-
		9	208		NA		NA		NA		NA		NA		NA		NA		NA		-
		10	208		NA		NA		NA		NA		NA		NA		NA		NA		-
SP2	9/5/2018	SURFACE	7,760	QM-07	< 0.050		< 0.050		< 0.050		< 0.150		< 0.300		< 10.0		60.9		17.4		78.3
		1	864		< 0.050		< 0.050		< 0.050		< 0.150		< 0.300		< 10.0		< 10.0		< 10.0		-
		2	6,800		NA		NA		NA		NA		NA		NA		NA		NA		-
		3	3,120		NA		NA		NA		NA		NA		NA		NA		NA		-
		4	1,330		NA		NA		NA		NA		NA		NA		NA		NA		-
		7	704		NA		NA		NA		NA		NA		NA		NA		NA		-
		9	448		NA		NA		NA		NA		NA		NA		NA		NA		-
		10	496		NA		NA		NA		NA		NA		NA		NA		NA		-
SP3	9/6/2018	SURFACE	112		< 0.050		< 0.050		< 0.050		< 0.150		< 0.300		< 10.0		< 10.0		< 10.0		-
		1	64.0		< 0.050		< 0.050		< 0.050		< 0.150		< 0.300		< 10.0		< 10.0		< 10.0		-
		2	64.0		NA		NA		NA		NA		NA		NA		NA		NA		-
SP4	9/6/2018	SURFACE	7,600		< 0.050		< 0.050		< 0.050		< 0.150		< 0.300		< 10.0		1,010		269		1,279
		1	2,360		< 0.050		< 0.050		< 0.050		< 0.150		< 0.300		< 50.0		9,540		2,710		12,250
		2	336		< 0.050		< 0.050		< 0.050		< 0.150		< 0.300		< 10.0		< 10.0		< 10.0		-
		3	192		< 0.050		< 0.050		< 0.050		< 0.150		< 0.300		< 10.0		< 10.0		< 10.0		-
		4	672		< 0.050		< 0.050		< 0.050		< 0.150		< 0.300		< 10.0		< 10.0		< 10.0		-
	9/7/2018	7	640		NA		NA		NA		NA		NA		NA		NA		NA		-
		8	416		NA		NA		NA		NA		NA		NA		NA		NA		-
		9	224		NA		NA		NA		NA		NA		NA		NA		NA		-
SP5	9/7/2018	SURFACE	4,720		< 0.050		< 0.050		< 0.050		< 0.150		< 0.300		< 50.0		3,060		537		3,597
		1	2,040		< 0.050		< 0.050		< 0.050		< 0.150		< 0.300		< 10.0		< 10.0		< 10.0		-
		2	1,010		NA		NA		NA		NA		NA		NA		NA		NA		-
		3	1,020		NA		NA		NA		NA		NA		NA		NA		NA		-
		4	8,480		NA		NA		NA		NA		NA		NA		NA		NA		-
		7	256		NA		NA		NA		NA		NA		NA		NA		NA		-
SP6	9/7/2018	8	160		NA		NA		NA		NA		NA		NA		NA		NA		-
		SURFACE	8,560		< 0.050		< 0.050		< 0.050		< 0.150		< 0.300		< 10.0		< 10.0		< 10.0		-
		1	656		< 0.050		< 0.050		< 0.050		< 0.150		< 0.300		< 10.0		< 10.0		< 10.0		-
		2	736		NA		NA		NA		NA		NA		NA		NA		NA		-
		3	880		NA		NA		NA		NA		NA		NA		NA		NA		-
		4	864		NA		NA		NA		NA		NA		NA		NA		NA		-
		6	784		NA		NA		NA		NA		NA		NA		NA		NA		-
		8	240		NA		NA		NA		NA		NA		NA		NA		NA		-
		9	256		NA		NA		NA		NA		NA		NA		NA		NA		-

TABLE 1  
SUMMARY OF ANALYTICAL RESULTS  
2018 SOIL ASSESSMENT - nAB1816358019  
CONOCOPHILLIPS  
EXXON 8 FEDERAL #001 RELEASE  
EDDY COUNTY, NM

Sample ID	Sample Date	Sample Depth Interval	Chloride <sup>1</sup>		BTEX <sup>2</sup>										TPH <sup>3</sup>						
					Benzene		Toluene		Ethylbenzene		Total Xylenes		Total BTEX		GRO		DRO		EXT DRO		Total TPH (GRO+DRO+EXT DRO)
					mg/kg	Q	mg/kg	Q	mg/kg	Q	mg/kg	Q	mg/kg	Q	mg/kg	Q	mg/kg	Q	mg/kg	Q	mg/kg
SP7	9/7/2018	SURFACE	272		< 0.050		< 0.050		< 0.050		< 0.150		< 0.300		< 10.0		< 10.0		< 10.0		-
		1	240		< 0.050		< 0.050		< 0.050		< 0.150		< 0.300		< 10.0		< 10.0		< 10.0		-
		2	240		NA		NA		NA		NA		NA		NA		NA		NA		-
NORTH	9/7/2018	SURFACE	384		< 0.050		< 0.050		< 0.050		< 0.150		< 0.300		< 10.0		< 10.0		< 10.0		-
EAST	9/7/2018	SURFACE	176		< 0.050		< 0.050		< 0.050		< 0.150		< 0.300		< 10.0		< 10.0		< 10.0		-
SOUTH	9/7/2018	SURFACE	384		< 0.050		< 0.050		< 0.050		< 0.150		< 0.300		< 10.0		< 10.0		< 10.0		-
WEST	9/7/2018	SURFACE	272		< 0.050		< 0.050		< 0.050		< 0.150		< 0.300		< 10.0		< 10.0		< 10.0		-

## NOTES:

ft. Feet

bgs Below ground surface

ppm Parts per million

mg/kg Milligrams per kilogram

NA Sample not analyzed

TPH Total Petroleum Hydrocarbons

GRO Gasoline range organics

DRO Diesel range organics

1 Method SM4500Cl-B

2 Method 8021B

3 Method 8015M

***Bold and italicized values indicate exceedance of proposed Remediation RRALs and Reclamation Requirements for soils above four feet below ground surface.***

## QUALIFIERS:

QM-07 The spike recovery was outside acceptance limits for the MS and/or MSD. The batch was accepted based on acceptable LCS

TABLE 2  
SUMMARY OF ANALYTICAL RESULTS  
2022 SOIL ASSESSMENT- nAB1816358019  
CONOCOPHILLIPS  
EXXON 8 FEDERAL #001 RELEASE  
EDDY COUNTY, NM

Sample ID	Sample Date	Sample Depth	Field Screening Results	Chloride <sup>1</sup>		BTEX <sup>2</sup>										TPH <sup>3</sup>							
			Salinity			Benzene		Toluene		Ethylbenzene		Total Xylenes		Total BTEX		GRO		DRO		EXT DRO		Total TPH (GRO+DRO+EXT DRO)	
						ft. bgs	ppm	mg/kg	Q	mg/kg	Q	mg/kg	Q	mg/kg	Q	mg/kg	Q	mg/kg	Q	mg/kg	Q		mg/kg
SP-22-1	9/8/2022	0-1	765	560		< 0.050		< 0.050		< 0.050		< 0.150		< 0.300		< 10.0		< 10.0		< 10.0		-	
		2-3	1,050	848		< 0.050		< 0.050		< 0.050		< 0.150		< 0.300		< 10.0		< 10.0		< 10.0		-	
		4-5	740	656		< 0.050		< 0.050		< 0.050		< 0.150		< 0.300		< 10.0		< 10.0		< 10.0		-	
SP-22-2	9/8/2022	0-1	478	272		< 0.050		< 0.050		< 0.050		< 0.150		< 0.300		< 10.0		< 10.0		< 10.0		-	
		2-3	486	224		< 0.050		< 0.050		< 0.050		< 0.150		< 0.300		< 10.0		< 10.0		< 10.0		-	
SP-22-4	9/8/2022	0-1	1,180	688		< 0.050		< 0.050		< 0.050		< 0.150		< 0.300		< 50.0		2,580		648		3,228	
		2-3	1,490	848		< 0.050		< 0.050		< 0.050		< 0.150		< 0.300		< 50.0		2,480		884		3,364	
		4-5	1,740	1,440		< 0.050		< 0.050		< 0.050		< 0.150		< 0.300		< 10.0		47.0		< 10.0		47.0	
SP-22-5	9/8/2022	0-1	699	464		< 0.050		< 0.050		< 0.050		< 0.150		< 0.300		< 10.0		30.4		35.2		65.6	
		2-3	491	240		< 0.050		< 0.050		< 0.050		< 0.150		< 0.300		< 10.0		< 10.0		13.0		13.0	
SP-22-6	9/8/2022	0-1	2,390	2,160		< 0.050		< 0.050		< 0.050		< 0.150		< 0.300		< 10.0		< 10.0		< 10.0		-	
		2-3	681	400		< 0.050		< 0.050		< 0.050		< 0.150		< 0.300		< 10.0		< 10.0		< 10.0		-	

## NOTES:

ft. Feet

bgs Below ground surface

mg/kg Milligrams per kilogram

TPH Total Petroleum Hydrocarbons

GRO Gasoline range organics

DRO Diesel range organics

1 Method SM4500Cl-B

2 Method 8021B

3 Method 8015M

**Bold and italicized values indicate exceedance of proposed Remediation RRALs and Reclamation Requirements for soils above four feet below ground surface.**

Shaded rows indicate intervals proposed for excavation.

## QUALIFIERS:

TABLE 3  
SUMMARY OF ANALYTICAL RESULTS  
SOIL CONFIRMATION - nAB1816358019  
CONOCOPHILLIPS  
EXXON 8 FEDERAL #001 RELEASE  
EDDY, NM

19.15.29.12 NMAC Closure Criteria for Soils Impacted by a Release (≤ 50 ft):					Chlorides <sup>1</sup>		BTEX <sup>2</sup>										TPH <sup>3</sup>							
					< 600 mg/kg		< 10 mg/kg		Toluene		Ethylbenzene		Total Xylenes		< 50 mg/kg		GRO		DRO		EXT DRO		< 100 mg/kg	
Sample ID	Sample Date	Sample Depth	Field Screening Results		Chloride		Benzene								Total BTEX								C <sub>6</sub> - C <sub>10</sub>	
			Chlorides	PID					mg/kg	Q	mg/kg	Q	mg/kg	Q			mg/kg	Q	mg/kg	Q	mg/kg	Q	mg/kg	Q
NSW-1	12/6/2022	-	486	-	48.0		<0.050		<0.050		<0.050		<0.150		<0.300		<10.0		<10.0		<10.0		-	
NSW-2	12/6/2022	-	392	-	48.0		<0.050		<0.050		<0.050		<0.150		<0.300		<10.0		<10.0		<10.0		-	
NSW-3	12/6/2022	-	119	-	48.0		<0.050		<0.050		<0.050		<0.150		<0.300		<10.0		<10.0		<10.0		-	
NSW-4	12/6/20221	-	139	-	48.0		<0.050		<0.050		<0.050		<0.150		<0.300		<10.0		<10.0		<10.0		-	
ESW-1	12/6/2022	-	224	-	48.0		<0.050		<0.050		<0.050		<0.150		<0.300		<10.0		<10.0		<10.0		-	
ESW-2	12/9/2022	-	426	-	80.0		<0.050		<0.050		<0.050		<0.150		<0.300		<10.0		<10.0		<10.0		-	
ESW-3	12/9/2022	-	389	-	64.0		<0.050		<0.050		<0.050		<0.150		<0.300		<10.0		<10.0		<10.0		-	
WSW-1	12/6/2022	-	335	-	64.0		<0.050		<0.050		<0.050		<0.150		<0.300		<10.0		<10.0		<10.0		-	
WSW-2	12/6/2022	-	281	-	48.0		<0.050		<0.050		<0.050		<0.150		<0.300		<10.0		<10.0		<10.0		-	
WSW-3	12/6/2022	-	163	-	48.0		<0.050		<0.050		<0.050		<0.150		<0.300		<10.0		<10.0		<10.0		-	
WSW-4	12/9/2022	-	512	-	64.0		<0.050		<0.050		<0.050		<0.150		<0.300		<10.0		<10.0		<10.0		-	
SSW-1	12/9/2022	-	293	-	96.0		<0.050		<0.050		<0.050		<0.150		<0.300		<10.0		<10.0		<10.0		-	
FS-1	12/6/2022	4	419	-	224		<0.050		<0.050		<0.050		<0.150		<0.300		<10.0		<10.0		<10.0		-	
FS-2	12/6/2022	4	236	-	192		<0.050		<0.050		<0.050		<0.150		<0.300		<10.0		<10.0		<10.0		-	
FS-3	12/6/2022	4	181	-	112		<0.050		<0.050		<0.050		<0.150		<0.300		<10.0		<10.0		<10.0		-	
FS-4	12/6/2022	4	163	-	128		<0.050		<0.050		<0.050		<0.150		<0.300		<10.0		<10.0		<10.0		-	
FS-5	12/6/2022	4	249	-	144		<0.050		<0.050		<0.050		<0.150		<0.300		<10.0		<10.0		<10.0		-	
FS-6	12/6/2022	4	282	-	224		<0.050		<0.050		<0.050		<0.150		<0.300		<10.0		<10.0		<10.0		-	
FS-7	12/6/2022	4	313	-	128		<0.050		<0.050		<0.050		<0.150		<0.300		<10.0		25.4		11.4		36.8	
FS-8	12/6/2022	4	214	-	128		<0.050		<0.050		<0.050		<0.150		<0.300		<10.0		<10.0		<10.0		-	
FS-9	12/6/2022	4	196	-	128		<0.050		<0.050		<0.050		<0.150		<0.300		<10.0		<10.0		<10.0		-	
FS-10	12/6/2022	4	333	-	256		<0.050		<0.050		<0.050		<0.150		<0.300		<10.0		<10.0		<10.0		-	
FS-11	12/6/2022	4	187	-	160		<0.050		<0.050		<0.050		<0.150		<0.300		<10.0		19.5		13.0		32.5	
FS-12	12/6/2022	4	229	-	160		<0.050		<0.050		<0.050		<0.150		<0.300		<10.0		<10.0		<10.0		-	
FS-13	12/6/2022	4	418	-	224		<0.050		<0.050		<0.050		<0.150		<0.300		<10.0		<10.0		<10.0		-	
FS-14	12/6/2022	4	312	-	176		<0.050		<0.050		<0.050		<0.150		<0.300		<10.0		<10.0		<10.0		-	
FS-15	12/6/2022	4	297	-	256		<0.050		<0.050		<0.050		<0.150		<0.300		<10.0		12.9		<10.0		12.9	
FS-16	12/6/2022	4	351	-	224		<0.050		<0.050		<0.050		<0.150		<0.300		<10.0		<10.0		<10.0		-	
FS-17	12/6/2022	4	379	-	224		<0.050		<0.050		<0.050		<0.150		<0.300		<10.0		<10.0		<10.0		-	
FS-18	12/9/2022	2	418	-	64.0		<0.050		<0.050		<0.050		<0.150		<0.300		<10.0		<10.0		<10.0		-	
FS-19	12/9/2022	2	337	-	64.0		<0.050		<0.050		<0.050		<0.150		<0.300		<10.0		<10.0		<10.0		-	
FS-20	12/9/2022	2	465	-	64.0		<0.050		<0.050		<0.050		<0.150		<0.300		<10.0		<10.0		<10.0		-	
FS-21	12/9/2022	2	261	-	96.0		<0.050		<0.050		<0.050		<0.150		<0.300		<10.0		<10.0		<10.0		-	
FS-22	12/9/2022	2	369	-	80.0		<0.050		<0.050		<0.050		<0.150		<0.300		<10.0		<10.0		<10.0		-	
FS-23	12/9/2022	2	298	-	64.0		<0.050		<0.050		<0.050		<0.150		<0.300		<10.0		<10.0		<10.0		-	
FS-24	12/9/2022	2	312	-	80.0		<0.050		<0.050		<0.050		<0.150		<0.300		<10.0		<10.0		<10.0		-	

NOTES:

- ft.      Feet
- bgs      Below ground surface
- mg/kg   Milligrams per kilogram
- TPH      Total Petroleum Hydrocarbons
- GRO      Gasoline range organics
- DRO      Diesel range organics
- 1          Method SM4500CI-B
- 2          Method 8021B
- 3          Method 8015M

## **APPENDIX A C-141 Forms**

District I  
1625 N. French Dr., Hobbs, NM 88240  
District II  
811 S. First St., Artesia, NM 88210  
District III  
1000 Rio Brazos Road, Aztec, NM 87410  
District IV  
1220 S. St. Francis Dr., Santa Fe, NM 87505

State of New Mexico  
Energy Minerals and Natural Resources

JUN 07 2018

Form C-141  
Revised April 3, 2017

Oil Conservation Division  
1220 South St. Francis Dr.  
Santa Fe, NM 87505

DISTRICT II-ARTESIA O.C.D.  
Submit a Copy to appropriate District Office in  
accordance with 19.15.29 NMAC.

## Release Notification and Corrective Action

**NAB1816358019**

<b>OPERATOR</b>		<input checked="" type="checkbox"/> Initial Report	<input type="checkbox"/> Final Report
Name of Company: COG Operating, LLC (OGRID #229137)		Contact:	Robert McNeill
Address: 600 West Illinois Avenue, Midland, TX 79701		Telephone No.	432-683-7443
Facility Name: Exxon 8 Federal #001		Facility Type: Wellhead	
Surface Owner: Federal	Mineral Owner: Federal	API No. 30-015-25894	

## LOCATION OF RELEASE

Unit Letter	Section	Township	Range	Feet from the	North/South Line	Feet from the	East/West Line	County
A	08	25S	29E	660	North	860	East	Eddy

Latitude 32.1501236 Longitude -104.0008392 NAD83

## NATURE OF RELEASE

Type of Release Oil & Produced Water	Volume of Release 5 bbl. Oil 940 bbl. Produced Water	Volume Recovered 4 bbl. Oil 890 bbl. Produced Water
Source of Release Well Failure	Date and Hour of Occurrence June 2, 2018 4:00pm	Date and Hour of Discovery June 2, 2018 4:00pm
Was Immediate Notice Given? <input checked="" type="checkbox"/> Yes <input type="checkbox"/> No <input type="checkbox"/> Not Required	If YES, To Whom? Mike Bratcher - NMOCD Shelly Tucker - BLM	
By Whom? Dakota Neel	Date and Hour: June 3, 2018 4:19pm	
Was a Watercourse Reached? <input type="checkbox"/> Yes <input checked="" type="checkbox"/> No	If YES, Volume Impacting the Watercourse.	

If a Watercourse was Impacted, Describe Fully.\*

Describe Cause of Problem and Remedial Action Taken.\*

The packing on the pumping well over-pressured and ruptured. The packing was replaced.

Describe Area Affected and Cleanup Action Taken.\*

The release was on location and in a roadway. A vacuum truck was dispatched to remove all freestanding fluids. Concho will have the spill area sampled to delineate any possible impact from the release and we will present a remediation work plan to the NMOCD for approval prior to any significant remediation activities.

I hereby certify that the information given above is true and complete to the best of my knowledge and understand that pursuant to NMOCD rules and regulations all operators are required to report and/or file certain release notifications and perform corrective actions for releases which may endanger public health or the environment. The acceptance of a C-141 report by the NMOCD marked as "Final Report" does not relieve the operator of liability should their operations have failed to adequately investigate and remediate contamination that pose a threat to ground water, surface water, human health or the environment. In addition, NMOCD acceptance of a C-141 report does not relieve the operator of responsibility for compliance with any other federal, state, or local laws and/or regulations.

Signature: <i>DeAnn Grant</i>		<b>OIL CONSERVATION DIVISION</b>	
Printed Name: DeAnn Grant		Signed By: <i>[Signature]</i> Approved by Environmental Specialist:	
Title: HSE Administrative Assistant	Approval Date: 6/8/18	Expiration Date: N/A	
E-mail Address: agrant@concho.com	Conditions of Approval: <i>See Attached</i>		
Date: June 7, 2018	Phone: (432) 253-4513	Attached <input type="checkbox"/> <i>2RP-4802</i>	

\* Attach Additional Sheets If Necessary

Operator/Responsible Party,

The OCD has received the form C-141 you provided on 6/7/2018 regarding an unauthorized release. The information contained on that form has been entered into our incident database and remediation case number ARP-4802 has been assigned. **Please refer to this case number in all future correspondence.**

It is the Division's obligation under both the Oil & Gas Act and Water Quality Act to provide for the protection of public health and the environment. Our regulations (19.15.29.11 NMAC) state the following,

*The responsible person shall complete division-approved corrective action for releases that endanger public health or the environment. The responsible person shall address releases in accordance with a remediation plan submitted to and approved by the division or with an abatement plan submitted in accordance with 19.15.30 NMAC. [emphasis added]*

Release characterization is the first phase of corrective action unless the release is ongoing or is of limited volume and all impacts can be immediately addressed. Proper and cost-effective remediation typically cannot occur without adequate characterization of the impacts of any release. Furthermore, the Division has the ability to impose reasonable conditions upon the efforts it oversees. **As such, the Division is requiring a workplan for the characterization of impacts associated with this release be submitted to the OCD District 2 office in ARTESIA on or before 7/7/2018. If and when the release characterization workplan is approved, there will be an associated deadline for submittal of the resultant investigation report. Modest extensions of time to these deadlines may be granted, but only with acceptable justification.**

The goals of a characterization effort are: 1) determination of the lateral and vertical extents along with the magnitude of soil contamination. 2) determine if groundwater or surface waters have been impacted. 3) If groundwater or surface waters have been impacted, what are the extents and magnitude of that impact. 4) The characterization of any other adverse impacts that may have occurred (examples: impacts on vegetation, impacts on wildlife, air quality, loss of use of property, etc.). To meet these goals as quickly as possible, the following items must, at a minimum, be addressed in the release characterization workplan and subsequent reporting:

- Horizontal delineation of soil impacts in each of the four cardinal compass directions. Adsorbed soil contamination must be characterized for the following constituents using the associated laboratory methods: benzene, toluene, ethylbenzene, and total xylenes by either Method 8260 or 8021, total petroleum hydrocarbons by Method 8015 extended range (GRO+DRO+MRO; C<sub>6</sub> thru C<sub>36</sub>), and for chloride by Method 300. This is not an exclusive list of potential contaminants. Analyzed parameters should be modified based on the nature of the released substance(s). Soil sampling must be both within the impacted area and beyond.
- Vertical delineation of soil impacts. Adsorbed soil contamination must be characterized for the following constituents using the associated laboratory methods: benzene, toluene, ethylbenzene, and total xylenes by either Method 8260 or 8021, total petroleum hydrocarbons by Method 8015 extended range (GRO+DRO+MRO; C<sub>6</sub> thru C<sub>36</sub>), and for chloride by Method 300. As above, this is not an exclusive list of potential contaminants and can be modified. Vertical characterization samples should be taken at depth intervals no greater than five feet apart. Lithologic description of encountered soils must also be provided. At least ten vertical feet of soils with contaminant concentrations at or below these values must be demonstrated as existing above the water table.
- Nominal detection limits for field and laboratory analyses must be provided.
- Composite sampling is not generally allowed.
- Field screening and assessment techniques are acceptable (headspace, titration, EC [include algorithm for validation purposes], EM, etc.), but the sampling and assay procedures must be clearly defined. Copies of field notes are highly desirable. A statistically significant set of split samples must be submitted for confirmatory laboratory analysis, including the laterally farthest and vertically deepest sets of soil samples. Make sure there are at least two soil samples submitted

for laboratory analysis from each borehole or test pit (highest observed contamination and deepest depth investigated). Copies of the actual laboratory results must be provided including chain of custody documentation.

- Probable depth to shallowest protectable groundwater and lateral distance to nearest surface water. If there is an estimate of groundwater depth, the information used to arrive at that estimate must be provided. If there is a reasonable assumption that the depth to protectable water is 50 feet or less, the responsible party should anticipate the need for at least one groundwater monitoring well to be installed in the area of likely maximum contamination.

- If groundwater contamination is encountered, an additional investigation workplan may be required to determine the extents of that contamination. Groundwater and/or surface water samples, if any, must be analyzed by a competent laboratory for volatile organic hydrocarbons (typically Method 8260 full list), total dissolved solids, pH, major anions and cations including chloride and sulfate, dissolved iron, and dissolved manganese. The investigation workplan must provide the groundwater sampling method(s) and sample handling protocols. To the fullest extent possible, aqueous analyses must be undertaken using nominal method detection limits. As with the soil analyses, copies of the actual laboratory results must be provided including chain of custody documentation.

- Accurately scaled and well-drafted site maps must be provided providing the location of borings, test pits, monitoring wells, potentially impacted areas, and significant surface features including roads and site infrastructure that might limit either the release characterization or remedial efforts. Field sketches may be included in subsequent reporting, but should not be considered stand-alone documentation of the site's layout. Digital photographic documentation of the location and fieldwork is recommended, especially if unusual circumstances are encountered.

**Nothing herein should be interpreted to preclude emergency response actions or to imply immediate remediation by removal cannot proceed as warranted. Nonetheless, characterization of impacts and confirmation of the effectiveness of remedial efforts must still be provided to the OCD before any release incident will be closed.**

**Jim Griswold**  
OCD Environmental Bureau Chief  
1220 South St. Francis Drive  
Santa Fe, New Mexico 87505  
505-476-3465  
jim.griswold@state.nm.us

Incident ID	NAB1816358019
District RP	2RP-4802
Facility ID	
Application ID	

## Site Assessment/Characterization

*This information must be provided to the appropriate district office no later than 90 days after the release discovery date.*

What is the shallowest depth to groundwater beneath the area affected by the release?	60 _____ (ft bgs)
Did this release impact groundwater or surface water?	<input type="checkbox"/> Yes <input checked="" type="checkbox"/> No
Are the lateral extents of the release within 300 feet of a continuously flowing watercourse or any other significant watercourse?	<input type="checkbox"/> Yes <input checked="" type="checkbox"/> No
Are the lateral extents of the release within 200 feet of any lakebed, sinkhole, or playa lake (measured from the ordinary high-water mark)?	<input type="checkbox"/> Yes <input checked="" type="checkbox"/> No
Are the lateral extents of the release within 300 feet of an occupied permanent residence, school, hospital, institution, or church?	<input type="checkbox"/> Yes <input checked="" type="checkbox"/> No
Are the lateral extents of the release within 500 horizontal feet of a spring or a private domestic fresh water well used by less than five households for domestic or stock watering purposes?	<input type="checkbox"/> Yes <input checked="" type="checkbox"/> No
Are the lateral extents of the release within 1000 feet of any other fresh water well or spring?	<input type="checkbox"/> Yes <input checked="" type="checkbox"/> No
Are the lateral extents of the release within incorporated municipal boundaries or within a defined municipal fresh water well field?	<input type="checkbox"/> Yes <input checked="" type="checkbox"/> No
Are the lateral extents of the release within 300 feet of a wetland?	<input type="checkbox"/> Yes <input checked="" type="checkbox"/> No
Are the lateral extents of the release overlying a subsurface mine?	<input type="checkbox"/> Yes <input checked="" type="checkbox"/> No
Are the lateral extents of the release overlying an unstable area such as karst geology?	<input type="checkbox"/> Yes <input checked="" type="checkbox"/> No
Are the lateral extents of the release within a 100-year floodplain?	<input type="checkbox"/> Yes <input checked="" type="checkbox"/> No
Did the release impact areas <b>not</b> on an exploration, development, production, or storage site?	<input type="checkbox"/> Yes <input checked="" type="checkbox"/> No

Attach a comprehensive report (electronic submittals in .pdf format are preferred) demonstrating the lateral and vertical extents of soil contamination associated with the release have been determined. Refer to 19.15.29.11 NMAC for specifics.

### **Characterization Report Checklist:** *Each of the following items must be included in the report.*

- ☒ Scaled site map showing impacted area, surface features, subsurface features, delineation points, and monitoring wells.
- ☒ Field data
- ☒ Data table of soil contaminant concentration data
- ☒ Depth to water determination
- ☒ Determination of water sources and significant watercourses within ½-mile of the lateral extents of the release
- ☐ Boring or excavation logs
- ☒ Photographs including date and GIS information
- ☒ Topographic/Aerial maps
- ☒ Laboratory data including chain of custody

If the site characterization report does not include completed efforts at remediation of the release, the report must include a proposed remediation plan. That plan must include the estimated volume of material to be remediated, the proposed remediation technique, proposed sampling plan and methods, anticipated timelines for beginning and completing the remediation. The closure criteria for a release are contained in Table 1 of 19.15.29.12 NMAC, however, use of the table is modified by site- and release-specific parameters.

State of New Mexico  
Oil Conservation Division

Released to Imaging: 1/31/2023 1:14:33 PM

Incident ID	NAB1816358019
District RP	2RP-4802
Facility ID	
Application ID	

I hereby certify that the information given above is true and complete to the best of my knowledge and understand that pursuant to OCD rules and regulations all operators are required to report and/or file certain release notifications and perform corrective actions for releases which may endanger public health or the environment. The acceptance of a C-141 report by the OCD does not relieve the operator of liability should their operations have failed to adequately investigate and remediate contamination that pose a threat to groundwater, surface water, human health or the environment. In addition, OCD acceptance of a C-141 report does not relieve the operator of responsibility for compliance with any other federal, state, or local laws and/or regulations.

Printed Name: Ike Tavaréz \_\_\_\_\_ Title: Program Manager, Remediation \_\_\_\_\_

Signature:  \_\_\_\_\_ Date: 10/4/2022 \_\_\_\_\_

email: ike.tavaréz@conocophillips.com \_\_\_\_\_ Telephone: 432-685-2573 \_\_\_\_\_

**OCD Only**

Received by: Jocelyn Harimon \_\_\_\_\_ Date: 10/05/2022 \_\_\_\_\_

Incident ID	NAB1816358019
District RP	2RP-4802
Facility ID	
Application ID	

## Remediation Plan

**Remediation Plan Checklist:** Each of the following items must be included in the plan.

- ☒ Detailed description of proposed remediation technique
- ☒ Scaled sitemap with GPS coordinates showing delineation points
- ☒ Estimated volume of material to be remediated
- ☒ Closure criteria is to Table 1 specifications subject to 19.15.29.12(C)(4) NMAC
- ☒ Proposed schedule for remediation (note if remediation plan timeline is more than 90 days OCD approval is required)

**Deferral Requests Only:** Each of the following items must be confirmed as part of any request for deferral of remediation.

- ☐ Contamination must be in areas immediately under or around production equipment where remediation could cause a major facility deconstruction.
- ☐ Extents of contamination must be fully delineated.
- ☐ Contamination does not cause an imminent risk to human health, the environment, or groundwater.

I hereby certify that the information given above is true and complete to the best of my knowledge and understand that pursuant to OCD rules and regulations all operators are required to report and/or file certain release notifications and perform corrective actions for releases which may endanger public health or the environment. The acceptance of a C-141 report by the OCD does not relieve the operator of liability should their operations have failed to adequately investigate and remediate contamination that pose a threat to groundwater, surface water, human health or the environment. In addition, OCD acceptance of a C-141 report does not relieve the operator of responsibility for compliance with any other federal, state, or local laws and/or regulations.

Printed Name: Ike Tavarez Title: Program Manager, Remediation  
Signature:  Date: 10/4/2022  
email: ike.tavarez@conocophillips.com Telephone: 432-685-2573

**OCD Only**

Received by: Jocelyn Harimon Date: 10/05/2022

☐ Approved ☒ Approved with Attached Conditions of Approval ☐ Denied ☐ Deferral Approved

Signature:  Date: 10/11/2022

Incident ID	NAB1816358019
District RP	2RP-4802
Facility ID	
Application ID	

## Closure

The responsible party must attach information demonstrating they have complied with all applicable closure requirements and any conditions or directives of the OCD. This demonstration should be in the form of a comprehensive report (electronic submittals in .pdf format are preferred) including a scaled site map, sampling diagrams, relevant field notes, photographs of any excavation prior to backfilling, laboratory data including chain of custody documents of final sampling, and a narrative of the remedial activities. Refer to 19.15.29.12 NMAC.

**Closure Report Attachment Checklist:** *Each of the following items must be included in the closure report.*

- ☒ A scaled site and sampling diagram as described in 19.15.29.11 NMAC
- ☒ Photographs of the remediated site prior to backfill or photos of the liner integrity if applicable (Note: appropriate OCD District office must be notified 2 days prior to liner inspection)
- ☒ Laboratory analyses of final sampling (Note: appropriate ODC District office must be notified 2 days prior to final sampling)
- ☒ Description of remediation activities

I hereby certify that the information given above is true and complete to the best of my knowledge and understand that pursuant to OCD rules and regulations all operators are required to report and/or file certain release notifications and perform corrective actions for releases which may endanger public health or the environment. The acceptance of a C-141 report by the OCD does not relieve the operator of liability should their operations have failed to adequately investigate and remediate contamination that pose a threat to groundwater, surface water, human health or the environment. In addition, OCD acceptance of a C-141 report does not relieve the operator of responsibility for compliance with any other federal, state, or local laws and/or regulations. The responsible party acknowledges they must substantially restore, reclaim, and re-vegetate the impacted surface area to the conditions that existed prior to the release or their final land use in accordance with 19.15.29.13 NMAC including notification to the OCD when reclamation and re-vegetation are complete.

Printed Name: Ike Tavaréz Title: Program Manager  
Signature:  Date: 1/5/23  
email: ike.tavaréz@conocophillips Telephone: 432-685-2573

### OCD Only

Received by: \_\_\_\_\_ Date: \_\_\_\_\_

Closure approval by the OCD does not relieve the responsible party of liability should their operations have failed to adequately investigate and remediate contamination that poses a threat to groundwater, surface water, human health, or the environment nor does not relieve the responsible party of compliance with any other federal, state, or local laws and/or regulations.

Closure Approved by: Jennifer Nobui Date: 01/31/2023  
Printed Name: Jennifer Nobui Title: Environmental Specialist A

## **APPENDIX B**

### **Site Characterization Data**



# New Mexico Office of the State Engineer

## Water Column/Average Depth to Water

(A CLW##### in the POD suffix indicates the POD has been replaced & no longer serves a water right file.)

(R=POD has been replaced,  
O=orphaned,  
C=the file is closed)

(quarters are 1=NW 2=NE 3=SW 4=SE)

(quarters are smallest to largest)

(NAD83 UTM in meters)

(In feet)

POD Number	POD Sub-Code	basin	County	Q 64	Q 16	Q 4	Sec	Tws	Rng	X	Y	Distance	Depth Well	Depth Water	Water Column
<a href="#">C 04324 POD12</a>	CUB	ED	2	2	2	08	25S	29E	594476	3557627		276	65	60	5
<a href="#">C 04324 POD6</a>	CUB	ED	1	1	1	09	25S	29E	594538	3557657		346	62	61	1
<a href="#">C 04324 POD10</a>	CUB	ED	1	1	1	09	25S	29E	594563	3557603		350	65	60	5
<a href="#">C 04324 POD8</a>	CUB	ED	4	4	4	05	25S	29E	594442	3557807		365	69	65	4
<a href="#">C 04324 POD11</a>	CUB	ED	1	1	1	09	25S	29E	594576	3557619		367	61	61	0
<a href="#">C 04324 POD9</a>	CUB	ED	1	1	1	09	25S	29E	594590	3557676		400	72	62	10

Average Depth to Water: **61 feet**

Minimum Depth: **60 feet**

Maximum Depth: **65 feet**

Record Count: 6

UTMNAD83 Radius Search (in meters):

**Easting (X):** 594224

**Northing (Y):** 3557513.18

**Radius:** 800

The data is furnished by the NMOSE/ISC and is accepted by the recipient with the expressed understanding that the OSE/ISC make no warranties, expressed or implied, concerning the accuracy, completeness, reliability, usability, or suitability for any particular purpose of the data.

8/30/22 11:50 AM

Page 1 of 1

WATER COLUMN/ AVERAGE  
DEPTH TO WATER

# OCD - Karst Potential Map

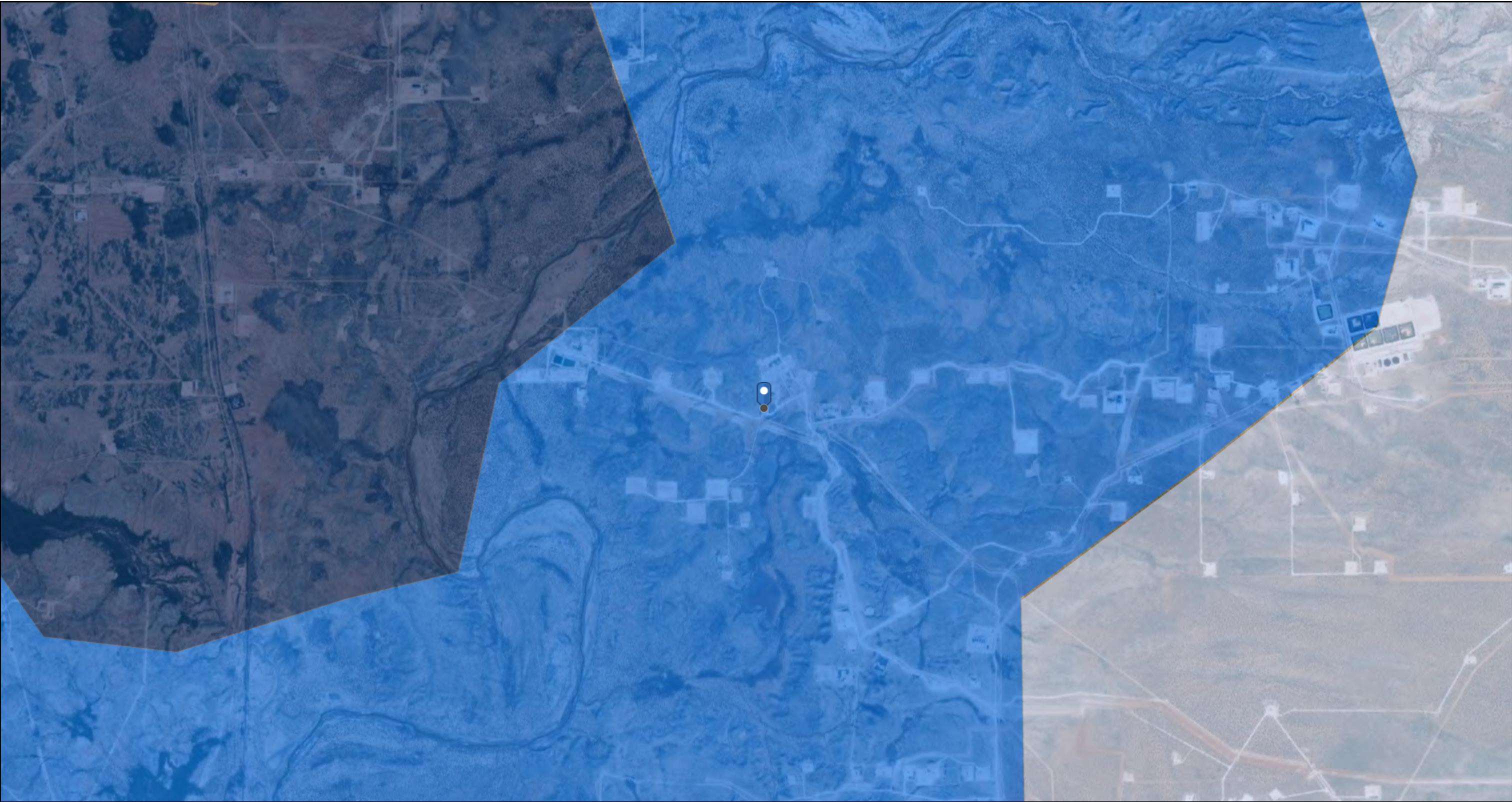

8/30/2022, 12:15:58 PM

Karst Occurrence Potential

- High
- Medium
- Low

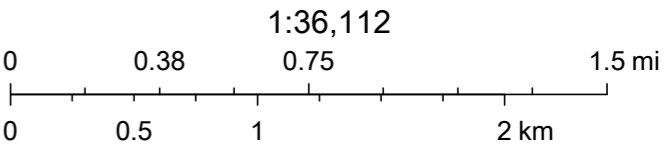

BLM, OCD, New Mexico Tech, Esri, HERE, Garmin, Maxar

# OCD - Waterbodies Map



8/30/2022, 12:15:22 PM

- OSW Water Bodys
- OSE Streams

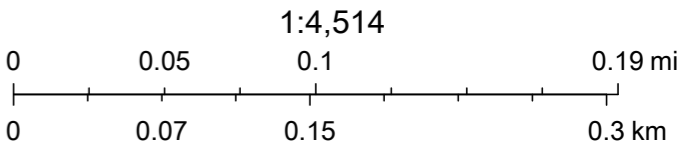

Esri, HERE, Garmin, GeoTechnologies, Inc., Maxar, NM  
OSE

## **APPENDIX C**

### **Regulatory Correspondence**

**From:** [OCDOnline@state.nm.us](mailto:OCDOnline@state.nm.us)  
**To:** [Lull, Christian](#)  
**Subject:** The Oil Conservation Division (OCD) has approved the application, Application ID: 149020  
**Date:** Tuesday, October 11, 2022 1:27:04 PM

**CAUTION:** This email originated from an external sender. Verify the source before opening links or attachments.

To whom it may concern (c/o Christian Lull for COG OPERATING LLC),

The OCD has approved the submitted *Application for administrative approval of a release notification and corrective action* (C-141), for incident ID (n#) nAB1816358019, with the following conditions:

- **Remediation Plan Approved with Conditions. Composite confirmation samples will be collected from the bottom and sidewalls of the excavation from areas representing no more than four hundred (400) square feet.**

The signed C-141 can be found in the OCD Online: Imaging under the incident ID (n#).

If you have any questions regarding this application, please contact me.

Thank you,  
Jennifer Nobui  
Environmental Specialist-Advanced  
505-470-3407  
[Jennifer.Nobui@emnrd.nm.gov](mailto:Jennifer.Nobui@emnrd.nm.gov)

**New Mexico Energy, Minerals and Natural Resources Department**  
1220 South St. Francis Drive  
Santa Fe, NM 87505

**Poole, Nicholas**

---

**From:** Enviro, OCD, EMNRD <OCD.Enviro@emnrd.nm.gov>  
**Sent:** Tuesday, November 29, 2022 9:07 AM  
**To:** Poole, Nicholas  
**Cc:** Bratcher, Michael, EMNRD; Nobui, Jennifer, EMNRD  
**Subject:** RE: [EXTERNAL] Incident ID: NAB1816358019 - Confirmation Sampling

**⚠ CAUTION:** This email originated from an external sender. Verify the source before opening links or attachments. **⚠**

Thank you for the notification. Please include a copy of this and all notifications in the remedial and/or closure reports to ensure the notifications are documented in the project file.

**Jocelyn Harimon** • Environmental Specialist  
Environmental Bureau  
EMNRD - Oil Conservation Division  
1220 South St. Francis Drive | Santa Fe, NM 87505  
(505)469-2821 | [Jocelyn.Harimon@emnrd.nm.gov](mailto:Jocelyn.Harimon@emnrd.nm.gov)  
[http:// www.emnrd.nm.gov](http://www.emnrd.nm.gov)



---

**From:** Poole, Nicholas <NICHOLAS.POOLE@tetrattech.com>  
**Sent:** Tuesday, November 22, 2022 6:21 PM  
**To:** Enviro, OCD, EMNRD <OCD.Enviro@emnrd.nm.gov>  
**Cc:** Nobui, Jennifer, EMNRD <Jennifer.Nobui@emnrd.nm.gov>; Llull, Christian <Christian.Llull@tetrattech.com>  
**Subject:** [EXTERNAL] Incident ID: NAB1816358019 - Confirmation Sampling

**CAUTION:** This email originated outside of our organization. Exercise caution prior to clicking on links or opening attachments.

Incident ID (n#) **NAB1816358019** (EXXON 8 FEDERAL #001)

To whom it may concern,

In accordance with Subsection D of 19.15.29.12 NMAC, the responsible party must verbally notify the appropriate division district office prior to conducting confirmation sampling.

Remediation activities are beginning at the site today, Tuesday November 29, 2022.

Thus, on behalf of ConocoPhillips for the above referenced incident, Tetra Tech is duly providing this communication which serves as notification that final confirmation sampling will be conducted at this site Thursday, December 1 through Friday, December 9, 2022.

**NOTE:** If you have any questions regarding this sampling schedule, please contact me.

**Nicholas Poole** | Staff Geoscientist  
Mobile +1 (512) 560-9064 | [nicholas.poole@tetrattech.com](mailto:nicholas.poole@tetrattech.com)

**Tetra Tech** | *Leading with Science*® | OGA  
8911 N. Capital of Texas Highway | Bldg. 2, Suite 2310 | Austin, TX 78759 | [tetrattech.com](http://tetrattech.com)

*This message, including any attachments, may include privileged, confidential and/or inside information. Any distribution or use of this communication by anyone other than the intended recipient is strictly prohibited and may be unlawful. If you are not the intended recipient, please notify the sender by replying to this message and then delete it from your system.*



Please consider the environment before printing. [Read more](#)



## **APPENDIX D**

### **Waste Manifests**



(PLEASE PRINT) \*REQUIRED INFORMATION\*

Name Joe PullarPhone No. 432-701-8630

## GENERATOR

NO. **267066**

Operator No. \_\_\_\_\_

Operators Name CRABCO- PHILLIPS

Address \_\_\_\_\_

City, State, Zip \_\_\_\_\_

Phone No. \_\_\_\_\_

Permit/PPC No. \_\_\_\_\_

Lease/Well Name & No. PARSONS Fed #001-ADG

County \_\_\_\_\_

API No. 30-019-25094

Rig Name & No. \_\_\_\_\_

AFE/PO No. 432-701-8630

## EXEMPT E&amp;P Waste/Service Identification and Amount (place volume next to waste type in barrels or cubic yards)

Oil Based Muds	NON-INJECTABLE WATERS	OTHER EXEMPT WASTES (type and generation process of the waste)
Oil Based Cuttings	Washout Water (Non-Injectable)	
Water Based Muds	Completion Fluid/Flow Back (Non-Injectable)	
Water Based Cuttings	Produced Water (Non-Injectable)	
Produced Formation Solids	Gathering Line Water/Waste (Non-Injectable)	
Tank Bottoms	INTERNAL USE ONLY	
E&P Contaminated Soil	Truck Washout (exempt waste)	
Gas Plant Waste		

WASTE GENERATION PROCESS: ☐ DRILLING ☐ COMPLETION ☐ PRODUCTION ☐ GATHERING LINES

## NON-EXEMPT E&amp;P Waste/Service Identification and Amount

All non-exempt E&amp;P waste must be analysed and be below threshold limits for toxicity (TCLP), Ignitability, Corrosivity and Reactivity

Non-Exempt Other \_\_\_\_\_ \*please select from Non-Exempt Waste List on back

QUANTITY B-BARRELS 18 Y-YARDS E-EACH

I hereby certify that the above listed material(s), is (are) not hazardous waste as defined by 40 CFR Part 261 or any applicable state law. That each waste has been properly described, classified and packaged, and is in proper condition for transportation according to applicable regulation.

- ☐ RCRA EXEMPT: Oil field wastes generated from oil and gas exploration and production operation and are not mixed with non-exempt waste (R360 Accepts certifications on a per load basis only)
- ☐ RCRA NON-EXEMPT: Oil field waste which is non-hazardous that does not exceed the minimum standards for waste hazardous by characteristics established in RCRA regulations, 40 CFR 261.21-261.24, or listed hazardous waste as defined by 40 CFR, part 261, subpart D, as amended. The following documentation demonstrating the waste as non-hazardous is attached. (Check the appropriate items as provided)
- ☐ MSDS Information ☐ RCRA Hazardous Waste Analysis ☐ Other (Provide Description Below)

(PRINT) AUTHORIZED AGENTS SIGNATURE

DATE

SIGNATURE

## TRANSPORTER

Transporter's Name Warrick P. Threese

Address Hobbs, NM

Phone No. 575-397-0050

Driver's Name Joe Pullar

Phone No. \_\_\_\_\_

Truck No. 4321

WHP No. 7862

I hereby certify that the above named material(s) was/were picked up at the Generator's site listed above and delivered without incident to the disposal facility listed below.

SHIPMENT DATE

DRIVER'S SIGNATURE

DELIVERY DATE

DRIVER'S SIGNATURE

## TRUCK TIME STAMP

IN: 11/25/11 OUT: \_\_\_\_\_

## DISPOSAL FACILITY

## RECEIVING AREA

Name/No. D-1

Site Name/ Permit No. Red Bluff Facility / STF-065

Address 5053 US Hwy 285, Orla, TX 79770

Phone No. 432-448-4239NORM READINGS TAKEN? (Circle One) YES ☒ NO ☐If YES, was reading > 50 micro roentgens? (Circle One) YES ☐ NO ☒  
NORM (mR/hr) 2

## TANK BOTTOMS

	Feet	Inches
1st Gauge		
2nd Gauge		
Received		

BS&W Received		BS&W (%)	
Free Water			
Total Received			

I hereby certify that the above load material has been (circle one):

ACCEPTED 11/30/11DENIED Joe

If denied, why?

NAME (PRINT)

DATE

TITLE

SIGNATURE



(PLEASE PRINT)

\*REQUIRED INFORMATION\*

Name Andrew GarciaPhone No. 409 370 019

Operator No. <u>CONO 10</u>		<b>GENERATOR</b>		NO. <u>268537</u>	
Operators Name <u>Exxon &amp; Fed #001</u>		Permit/PPC No.			
Address		Lease/Well			
		Name & No.		<u>Exxon &amp; Fed #001</u>	
		County			
City, State, Zip		API No.		<u>AR 30-015-33894</u>	
Phone No.		Rig Name & No.			
		AFE/PO No.			

EXEMPT E&P Waste/Service Identification and Amount (place volume next to waste type in barrels or cubic yards)		
Oil Based Muds	NON-INJECTABLE WATERS	OTHER EXEMPT WASTES (type and generation process of the waste)
Oil Based Cuttings	Washout Water (Non-Injectable)	
Water Based Muds	Completion Fluid/Flow Back (Non-Injectable)	
Water Based Cuttings	Produced Water (Non-Injectable)	
Produced Formation Solids	Gathering Line Water/Waste (Non-Injectable)	
Tank Bottoms	INTERNAL USE ONLY	
E&P Contaminated Soil	Truck Washout (exempt waste)	
Gas Plant Waste		

WASTE GENERATION PROCESS: ☐ DRILLING ☐ COMPLETION ☐ PRODUCTION ☐ GATHERING LINES

NON-EXEMPT E&P Waste/Service Identification and Amount			
All non-exempt E&P waste must be analysed and be below threshold limits for toxicity (TCLP), Ignitability, Corrosivity and Reactivity.			
Non-Exempt Other _____ *please select from <b>Non-Exempt Waste List</b> on back			
QUANTITY	B-BARRELS	Y-YARDS	E-EACH

I hereby certify that the above listed material(s), is (are) not hazardous waste as defined by 40 CFR Part 261 or any applicable state law. That each waste has been properly described, classified and packaged, and is in proper condition for transportation according to applicable regulation.

☐ RCRA EXEMPT: Oil field wastes generated from oil and gas exploration and production operation and are not mixed with non-exempt waste (R360 Accepts certifications on a per load basis only)

☐ RCRA NON-EXEMPT: Oil field waste which is non-hazardous that does not exceed the minimum standards for waste hazardous by characteristics established in RCRA regulations, 40 CFR 261.21-261.24, or listed hazardous waste as defined by 40 CFR, part 261, subpart D, as amended. The following documentation demonstrating the waste as non-hazardous is attached. (Check the appropriate items as provided)

☐ MSDS Information ☐ RCRA Hazardous Waste Analysis ☐ Other (Provide Description Below)

Andrew Garcia 11-30-22  
(PRINT) AUTHORIZED AGENTS SIGNATURE DATE SIGNATURE

<b>TRANSPORTER</b>	
Transporter's Name <u>MCXABE PARTNERS</u>	Driver's Name <u>JR</u>
Address <u>HOBBS NM</u>	Phone No. <u>475</u>
Phone No.	WHP No.

I hereby certify that the above named material(s) was/were picked up at the Generator's site listed above and delivered without incident to the disposal facility listed below.

11-30-22 JR 11-30-22 JR  
SHIPMENT DATE DRIVER'S SIGNATURE DELIVERY DATE DRIVER'S SIGNATURE

TRUCK TIME STAMP		<b>DISPOSAL FACILITY</b>		<b>RECEIVING AREA</b>	
IN: <u>11:29 AM</u>	OUT: _____	Name/No. <u>15-1</u>			

Site Name/ Permit No. <u>Red Bluff Facility / STF-065</u>	Phone No. <u>432-448-4239</u>
Address <u>5053 US Hwy 285, Orla, TX 79770</u>	
NORM READINGS TAKEN? (Circle One) YES <input checked="" type="radio"/> NO <input type="radio"/>	If YES, was reading > 50 micro roentgens? (Circle One) YES <input type="radio"/> NO <input checked="" type="radio"/>
	NORM (mR/hr) <u>7</u>

<b>TANK BOTTOMS</b>			
1st Guage	Feet	Inches	
2nd Guage			
Received			
BS&W Received		BS&W (%)	
Free Water			
Total Received			

I hereby certify that the above load material has been (circle one): ☒ ACCEPTED ☐ DENIED If denied, why? \_\_\_\_\_

Andrew Garcia 11/30/2022 JR  
NAME (PRINT) DATE TITLE SIGNATURE



(PLEASE PRINT)

\*REQUIRED INFORMATION\*

Name IKC TARRANT

Phone No. \_\_\_\_\_

Operator No. <u>Chad Phillips B</u>	<b>GENERATOR</b>	NO. <u>268538</u>
Operators Name <u>600 W 11th Avenue, Midland</u>	Permit/PPC No. _____	
Address <u>Atto, Ike Lavado TX 79701</u>	Lease/Well Name & No. <u>Exxon 8 Fed # 1</u>	
City, State, Zip _____	County <u>30-015-258941</u>	
Phone No. _____	API No. _____	
	Rig Name & No. _____	
	AFE/PO No. _____	

## EXEMPT E&amp;P Waste/Service Identification and Amount (place volume next to waste type in barrels or cubic yards)

Oil Based Muds _____	NON-INJECTABLE WATERS	OTHER EXEMPT WASTES (type and generation process of the waste)
Oil Based Cuttings _____	Washout Water (Non-Injectable) _____	<u>BEH Dump</u>
Water Based Muds _____	Completion Fluid/Flow Back (Non-Injectable) _____	
Water Based Cuttings _____	Produced Water (Non-Injectable) _____	
Produced Formation Solids _____	Gathering Line Water/Waste (Non-Injectable) _____	
Tank Bottoms _____	INTERNAL USE ONLY	
E&P Contaminated Soil _____	Truck Washout (exempt waste) _____	
Gas Plant Waste _____		

WASTE GENERATION PROCESS: ☐ DRILLING ☐ COMPLETION ☐ PRODUCTION ☐ GATHERING LINES

## NON-EXEMPT E&amp;P Waste/Service Identification and Amount

All non-exempt E&amp;P waste must be analysed and be below threshold limits for toxicity (TCLP), Ignitability, Corrosivity and Reactivity.

Non-Exempt Other \_\_\_\_\_ \*please select from Non-Exempt Waste List on back

QUANTITY B-BARRELS 20 Y-YARDS \_\_\_\_\_ E-EACH \_\_\_\_\_

I hereby certify that the above listed material(s), is (are) not hazardous waste as defined by 40 CFR Part 261 or any applicable state law. That each waste has been properly described, classified and packaged, and is in proper condition for transportation according to applicable regulation.

- ☐ RCRA EXEMPT: Oil field wastes generated from oil and gas exploration and production operation and are not mixed with non-exempt waste (R360 Accepts certifications on a per load basis only)
- ☐ RCRA NON-EXEMPT: Oil field waste which is non-hazardous that does not exceed the minimum standards for waste hazardous by characteristics established in RCRA regulations, 40 CFR 261.21-261.24, or listed hazardous waste as defined by 40 CFR, part 261, subpart D, as amended. The following documentation demonstrating the waste as non-hazardous is attached. (Check the appropriate items as provided)
- ☐ MSDS Information ☐ RCRA Hazardous Waste Analysis ☐ Other (Provide Description Below)

(PRINT) AUTHORIZED AGENTS SIGNATURE David R. ...DATE 11-30-22SIGNATURE David R. ...

Transporter's Name <u>McNally P</u>	<b>TRANSPORTER</b>	Driver's Name <u>David R. ...</u>
Address <u>4008 N GAMES</u>		Phone No. _____
Phone No. <u>16665 N.M. 88240</u>		Truck No. <u>11-95</u>
		WHP No. _____

I hereby certify that the above named material(s) was/were picked up at the Generator's site listed above and delivered without incident to the disposal facility listed below.

SHIPMENT DATE \_\_\_\_\_

DRIVER'S SIGNATURE \_\_\_\_\_

DELIVERY DATE 11-30-22DRIVER'S SIGNATURE David R. ...

## TRUCK TIME STAMP

IN: 11:30 AM OUT: \_\_\_\_\_

## DISPOSAL FACILITY

## RECEIVING AREA

Name/No. D-1

Site Name/ Red Bluff Facility / STF-065

Permit No. \_\_\_\_\_

Address 5053 US Hwy 285, Orla, TX 79770

Phone No. 432-448-4239NORM READINGS TAKEN? (Circle One) YES ☒ NO ☐If YES, was reading > 50 micro roentgens? (Circle One) YES ☐ NO ☒  
NORM (mR/hr) 7

## TANK BOTTOMS

1st Gauge _____	Feet _____	Inches _____	BS&W Received _____	BS&W (%) _____
2nd Gauge _____			Free Water _____	
Received _____			Total Received _____	

I hereby certify that the above load material has been (circle one):

ACCEPTED 11/30/22DENIED KorIf denied, why? SalduenNAME (PRINT) David R. ...DATE 11/30/22TITLE KorSIGNATURE Salduen



(PLEASE PRINT)

\*REQUIRED INFORMATION\*

Name Mike BoltonPhone No. Andrew G...**GENERATOR**NO. 272460

Operator No. \_\_\_\_\_

Operators Name Conoco

Address \_\_\_\_\_

City, State, Zip \_\_\_\_\_

Phone No. \_\_\_\_\_

Permit/PPC No. \_\_\_\_\_

Lease/Well Name & No. Exxon 8 Fed #001

County \_\_\_\_\_

API No. 30-015 15894

Rig Name & No. \_\_\_\_\_

AFE/PO No. \_\_\_\_\_

**EXEMPT E&P Waste/Service Identification and Amount (place volume next to waste type in barrels or cubic yards)**

Oil Based Muds	NON-INJECTABLE WATERS	OTHER EXEMPT WASTES (type and generation process of the waste)
Oil Based Cuttings	Washout Water (Non-Injectable)	
Water Based Muds	Completion Fluid/Flow Back (Non-Injectable)	
Water Based Cuttings	Produced Water (Non-Injectable)	
Produced Formation Solids	Gathering Line Water/Waste (Non-Injectable)	
Tank Bottoms	INTERNAL USE ONLY	
E&P Contaminated Soil	Truck Washout (exempt waste)	
Gas Plant Waste		

WASTE GENERATION PROCESS: ☐ DRILLING ☐ COMPLETION ☐ PRODUCTION ☐ GATHERING LINES

**NON-EXEMPT E&P Waste/Service Identification and Amount**

All non-exempt E&amp;P waste must be analysed and be below threshold limits for toxicity (TCLP), Ignitability, Corrosivity and Reactivity.

Non-Exempt Other \_\_\_\_\_ \*please select from **Non-Exempt Waste List** on back

QUANTITY \_\_\_\_\_ B-BARRELS 19 70 Y-YARDS \_\_\_\_\_ E-EACH \_\_\_\_\_

I hereby certify that the above listed material(s), is (are) not hazardous waste as defined by 40 CFR Part 261 or any applicable state law. That each waste has been properly described, classified and packaged, and is in proper condition for transportation according to applicable regulation.

- ☐ RCRA EXEMPT: Oil field wastes generated from oil and gas exploration and production operation and are not mixed with non-exempt waste (R360 Accepts certifications on a per load basis only)
- ☐ RCRA NON-EXEMPT: Oil field waste which is non-hazardous that does not exceed the minimum standards for waste hazardous by characteristics established in RCRA regulations, 40 CFR 261.21-261.24, or listed hazardous waste as defined by 40 CFR, part 261, subpart D, as amended. The following documentation demonstrating the waste as non-hazardous is attached. (Check the appropriate items as provided)
- ☐ MSDS Information ☐ RCRA Hazardous Waste Analysis ☐ Other (Provide Description Below)

(PRINT) AUTHORIZED AGENTS SIGNATURE

DATE

SIGNATURE

**TRANSPORTER**

Transporter's Name McNabb Partners

Address \_\_\_\_\_

Phone No. \_\_\_\_\_

Driver's Name Mike Bolton

Phone No. 76

Truck No. \_\_\_\_\_

WHP No. \_\_\_\_\_

I hereby certify that the above named material(s) was/were picked up at the Generator's site listed above and delivered without incident to the disposal facility listed below.

SHIPMENT DATE 11-30-22DRIVER'S SIGNATURE [Signature]DELIVERY DATE 11-30-22DRIVER'S SIGNATURE [Signature]**TRUCK TIME STAMP**IN: 1:53 PM OUT: \_\_\_\_\_**DISPOSAL FACILITY****RECEIVING AREA**Name/No. 21

Site Name/ Permit No. Red Bluff Facility / STF-065

Address 5053 US Hwy 285, Orla, TX 79770

Phone No. 432-448-4239NORM READINGS TAKEN? (Circle One) YES ☒ NO ☐

If YES, was reading > 50 micro roentgens? (Circle One) YES ☐ NO ☒

NORM (mR/hr) \_\_\_\_\_

**TANK BOTTOMS**

	Feet	Inches
1st Gauge		
2nd Gauge		
Received		

BS&W Received		BS&W (%)
Free Water		
Total Received		

I hereby certify that the above load material has been (circle one):

ACCEPTED ☒DENIED ☐If denied, why? CallahanNAME (PRINT) Vernice CallahanDATE 11/30/22TITLE RicSIGNATURE [Signature]



(PLEASE PRINT)

\*REQUIRED INFORMATION\*

Name \_\_\_\_\_

Phone No. \_\_\_\_\_

**GENERATOR**NO. **268539**Operator No. CONOCO

Permit/PPC No. \_\_\_\_\_

Operators Name CONOCO

Lease/Well

Name & No. EXXON 8 F01 H001

Address \_\_\_\_\_

County \_\_\_\_\_

City, State, Zip \_\_\_\_\_

API No. 30-015-25894

Phone No. \_\_\_\_\_

Rig Name &amp; No. \_\_\_\_\_

AFE/PO No. \_\_\_\_\_

**EXEMPT E&P Waste/Service Identification and Amount (place volume next to waste type in barrels or cubic yards)**

	NON-INJECTABLE WATERS	OTHER EXEMPT WASTES (type and generation process of the waste)
Oil Based Muds	Washout Water (Non-Injectable)	<u>END OUMP</u>
Oil Based Cuttings	Completion Fluid/Flow Back (Non-Injectable)	
Water Based Muds	Produced Water (Non-Injectable)	
Water Based Cuttings	Gathering Line Water/Waste (Non-Injectable)	
Produced Formation Solids	INTERNAL USE ONLY	
Tank Bottoms	Truck Washout (exempt waste)	
E&P Contaminated Soil		
Gas Plant Waste		

WASTE GENERATION PROCESS: ☐ DRILLING ☐ COMPLETION ☐ PRODUCTION ☐ GATHERING LINES**NON-EXEMPT E&P Waste/Service Identification and Amount**

All non-exempt E&amp;P waste must be analysed and be below threshold limits for toxicity (TCLP), Ignitability, Corrosivity and Reactivity.

Non-Exempt Other \_\_\_\_\_ \*please select from Non-Exempt Waste List on back

QUANTITY B-BARRELS 18 Y-YARDS E-EACH

I hereby certify that the above listed material(s), is (are) not hazardous waste as defined by 40 CFR Part 261 or any applicable state law. That each waste has been properly described, classified and packaged, and is in proper condition for transportation according to applicable regulation.

- ☐ RCRA EXEMPT: Oil field wastes generated from oil and gas exploration and production operation and are not mixed with non-exempt waste (R360 Accepts certifications on a per load basis only)
- ☐ RCRA NON-EXEMPT: Oil field waste which is non-hazardous that does not exceed the minimum standards for waste hazardous by characteristics established in RCRA regulations, 40 CFR 261.21-261.24, or listed hazardous waste as defined by 40 CFR, part 261, subpart D, as amended. The following documentation demonstrating the waste as non-hazardous is attached. (Check the appropriate items as provided)
- ☐ MSDS Information ☐ RCRA Hazardous Waste Analysis ☐ Other (Provide Description Below)

ANDREW GARCIA

(PRINT) AUTHORIZED AGENTS SIGNATURE

11-30-22

DATE

SIGNATURE

**TRANSPORTER**

Transporter's Name

Address

Phone No.

Driver's Name JR

Phone No. \_\_\_\_\_

Truck No. 1475

WHP No. \_\_\_\_\_

I hereby certify that the above named material(s) was/were picked up at the Generator's site listed above and delivered without incident to the disposal facility listed below.

11-30-22

SHIPMENT DATE

JR

DRIVER'S SIGNATURE

11-30-22

DELIVERY DATE

JR

DRIVER'S SIGNATURE

**TRUCK TIME STAMP**IN: 1:51 PM OUT: \_\_\_\_\_**DISPOSAL FACILITY****RECEIVING AREA**Name/No. D-1

Site Name/Permit No.

Red Bluff Facility / STF-065

Address

5053 US Hwy 285, Orla, TX 79770Phone No. 432-448-4239NORM READINGS TAKEN? (Circle One) YES NO

If YES, was reading &gt; 50 micro roentgens? (Circle One) YES NO

NORM (mR/hr) 7**TANK BOTTOMS**

	Feet	Inches
1st Gauge	<u>30-28</u>	
2nd Gauge		
Received		

BS&W Received		BS&W (%)	
Free Water			
Total Received			

I hereby certify that the above load material has been (circle one):

ACCEPTED

DENIED

If denied, why?

Andrew Garcia

NAME (PRINT)

11/30/22

DATE

Kec

TITLE

Andrew Garcia

SIGNATURE



(PLEASE PRINT)

\*REQUIRED INFORMATION\*

Name Joe PattersonPhone No. 137-701-8630**GENERATOR**NO. **257668**

Operator No. \_\_\_\_\_

Operators Name Connors Phillips

Address \_\_\_\_\_

City, State, Zip \_\_\_\_\_

Phone No. \_\_\_\_\_

Permit/PPC No. \_\_\_\_\_

Lease/Well \_\_\_\_\_

Name & No. Exxon-8-Red bluff-RMR

County \_\_\_\_\_

API No. 30-015-75894

Rig Name & No. \_\_\_\_\_

AFE/PO No. \_\_\_\_\_

**EXEMPT E&P Waste/Service Identification and Amount (place volume next to waste type in barrels or cubic yards)**

Oil Based Muds	NON-INJECTABLE WATERS	OTHER EXEMPT WASTES (type and generation process of the waste)
Oil Based Cuttings	Washout Water (Non-Injectable)	
Water Based Muds	Completion Fluid/Flow Back (Non-Injectable)	
Water Based Cuttings	Produced Water (Non-Injectable)	
Produced Formation Solids	Gathering Line Water/Waste (Non-Injectable)	
Tank Bottoms	INTERNAL USE ONLY	
E&P Contaminated Soil	Truck Washout (exempt waste)	
Gas Plant Waste		

WASTE GENERATION PROCESS: ☐ DRILLING ☐ COMPLETION ☐ PRODUCTION ☐ GATHERING LINES

**NON-EXEMPT E&P Waste/Service Identification and Amount**

All non-exempt E&amp;P waste must be analysed and be below threshold limits for toxicity (TCLP), Ignitability, Corrosivity and Reactivity.

Non-Exempt Other \_\_\_\_\_ \*please select from Non-Exempt Waste List on back

QUANTITY 18 B-BARRELS Y YARDS E EACH

I hereby certify that the above listed material(s), is (are) not hazardous waste as defined by 40 CFR Part 261 or any applicable state law. That each waste has been properly described, classified and packaged, and is in proper condition for transportation according to applicable regulation.

- ☐ RCRA EXEMPT: Oil field wastes generated from oil and gas exploration and production operation and are not mixed with non-exempt waste (R360 Accepts certifications on a per load basis only)
- ☐ RCRA NON-EXEMPT: Oil field waste which is non-hazardous that does not exceed the minimum standards for waste hazardous by characteristics established in RCRA regulations, 40 CFR 261.21-261.24, or listed hazardous waste as defined by 40 CFR, part 261, subpart D, as amended. The following documentation demonstrating the waste as non-hazardous is attached. (Check the appropriate items as provided)
- ☐ MSDS Information ☐ RCRA Hazardous Waste Analysis ☐ Other (Provide Description Below)

(PRINT) AUTHORIZED AGENTS SIGNATURE

DATE

SIGNATURE

**TRANSPORTER**

Transporter's Name Joe Patterson

Address 1130 S. Hwy 1

Phone No. 675-397-0050

Driver's Name Joe Patterson

Phone No. \_\_\_\_\_

Truck No. 1130

WHP No. 1130

I hereby certify that the above named material(s) was/were picked up at the Generator's site listed above and delivered without incident to the disposal facility listed below.

SHIPMENT DATE

DRIVER'S SIGNATURE

DELIVERY DATE

DRIVER'S SIGNATURE

**TRUCK TIME STAMP**IN: 1:50 OUT: \_\_\_\_\_**DISPOSAL FACILITY****RECEIVING AREA**

Name/No. \_\_\_\_\_

Site Name/ **Red Bluff Facility / STF-065**

Permit No. **5053 US Hwy 285, Orla, TX 79770**

Address \_\_\_\_\_

Phone No. **432-448-4239**NORM READINGS TAKEN? (Circle One) YES NO

If YES, was reading > 50 micro roentgens? (Circle One) YES NO

NORM (mR/hr) \_\_\_\_\_

**TANK BOTTOMS**

	Feet	Inches
1st Gauge		
2nd Gauge		
Received		

BS&W Received		BS&W (%)	
Free Water			
Total Received			

I hereby certify that the above load material has been (circle one):

ACCEPTED

DENIED

If denied, why?

NAME (PRINT)

DATE

TITLE

SIGNATURE



(PLEASE PRINT)

\*REQUIRED INFORMATION\*

Name Andrew Garcia

Phone No. \_\_\_\_\_

**GENERATOR**NO. **268544**

Operator No. \_\_\_\_\_

Operators Name CONOCO

Address \_\_\_\_\_

City, State, Zip \_\_\_\_\_

Phone No. \_\_\_\_\_

Permit/PPC No. \_\_\_\_\_

Lease/Well Name & No. EXXON 8 Feb #001

County \_\_\_\_\_

API No. 30-015-29894

Rig Name & No. \_\_\_\_\_

AFE/PO No. \_\_\_\_\_

**EXEMPT E&P Waste/Service Identification and Amount (place volume next to waste type in barrels or cubic yards)**

Oil Based Muds	NON-INJECTABLE WATERS	OTHER EXEMPT WASTES (type and generation process of the waste)
Oil Based Cuttings	Washout Water (Non-Injectable)	
Water Based Muds	Completion Fluid/Flow Back (Non-Injectable)	
Water Based Cuttings	Produced Water (Non-Injectable)	
Produced Formation Solids	Gathering Line Water/Waste (Non-Injectable)	
Tank Bottoms	INTERNAL USE ONLY	
E&P Contaminated Soil	Truck Washout (exempt waste)	
Gas Plant Waste		<u>END DUMP</u>

WASTE GENERATION PROCESS: ☐ DRILLING ☐ COMPLETION ☐ PRODUCTION ☐ GATHERING LINES

**NON-EXEMPT E&P Waste/Service Identification and Amount**

All non-exempt E&amp;P waste must be analysed and be below threshold limits for toxicity (TCLP), Ignitability, Corrosivity and Reactivity.

Non-Exempt Other \_\_\_\_\_ \*please select from **Non-Exempt Waste List** on back

QUANTITY B-BARRELS 18 Y-YARDS \_\_\_\_\_ E-EACH \_\_\_\_\_

I hereby certify that the above listed material(s), is (are) not hazardous waste as defined by 40 CFR Part 261 or any applicable state law. That each waste has been properly described, classified and packaged, and is in proper condition for transportation according to applicable regulation.

- ☐ RCRA EXEMPT: Oil field wastes generated from oil and gas exploration and production operation and are not mixed with non-exempt waste (R360 Accepts certifications on a per load basis only)
- ☐ RCRA NON-EXEMPT: Oil field waste which is non-hazardous that does not exceed the minimum standards for waste hazardous by characteristics established in RCRA regulations, 40 CFR 261.21-261.24, or listed hazardous waste as defined by 40 CFR, part 261, subpart D, as amended. The following documentation demonstrating the waste as non-hazardous is attached. (Check the appropriate items as provided)
- ☐ MSDS Information ☐ RCRA Hazardous Waste Analysis ☐ Other (Provide Description Below)

ANDREW GARCIA

(PRINT) AUTHORIZED AGENTS SIGNATURE

11-30-22

DATE

SIGNATURE

**TRANSPORTER**

Transporter's Name McKAB'S PARTNERS

Address HOBBES

Phone No. \_\_\_\_\_

Driver's Name JR

Phone No. \_\_\_\_\_

Truck No. 1775

WHP No. \_\_\_\_\_

I hereby certify that the above named material(s) was/were picked up at the Generator's site listed above and delivered without incident to the disposal facility listed below.

11-30-22

SHIPMENT DATE

JR

DRIVER'S SIGNATURE

11-30-22

DELIVERY DATE

JR

DRIVER'S SIGNATURE

**TRUCK TIME STAMP**IN: 4:18 PM OUT: \_\_\_\_\_**DISPOSAL FACILITY****RECEIVING AREA**Name/No. D-1

Site Name/ Permit No. Red Bluff Facility / STF-065

Address 5053 US Hwy 285, Orla, TX 79770

Phone No. 432-448-4239

NORM READINGS TAKEN? (Circle One) YES NO

If YES, was reading > 50 micro roentgens? (Circle One) YES NO

NORM (mR/hr) 7.20

**TANK BOTTOMS**

	Feet	Inches
1st Gauge		
2nd Gauge		
Received		

BS&W Received		BS&W (%)	
Free Water			
Total Received			

I hereby certify that the above load material has been (circle one):

ACCEPTED

DENIED

If denied, why?

Vernell Caldeira

NAME (PRINT)

11/30/22

DATE

Rec.

TITLE

Caldeira

SIGNATURE



Phone No. 472-701-867

## NO. 265026

Permit/PPC No.  
Lease/Well  
Name & No. Exxon-8, Fed #001-RMR  
County  
API No. 30-015-25894  
Rig Name & No.  
AFF/PO No.

### NON-INJECTABLE WATERS

OTHER EXEMPT WASTES (type and generation process of the waste)

Washout Water (Non-Injectable)	
Completion Fluid/Flow Back (Non-Injectable)	
Produced Water (Non-Injectable)	
Gathering Line Water/Waste (Non-Injectable)	
<b>INTERNAL USE ONLY</b>	
Truck Washout (exempt waste)	

18-45. end dump

WASTE GENERATION PROCESS: ☐ DRILLING ☐ COMPLETION ☐ PRODUCTION ☐ GATHERING LINES

Non-Exempt Other \_\_\_\_\_ \*please select from **Non-Exempt Waste List** on back

QUANTITY	B-BARRELS	18	Y-YARDS	E-EACH
----------	-----------	----	---------	--------

I hereby certify that the above listed material(s), is (are) not hazardous waste as defined by 40 CFR Part 261 or any applicable state law. That each waste has been properly described, classified and packaged, and is in proper condition for transportation according to applicable regulation.

☐ RCRA EXEMPT: Oil field wastes generated from oil and gas exploration and production operation and are not mixed with non-exempt waste (R360 Accepts certifications on a per load basis only)

☐ RCRA NON-EXEMPT: Oil field waste which is non-hazardous that does not exceed the minimum standards for waste hazardous by characteristics established in RCRA regulations, 40 CFR 261.21-261.24, or listed hazardous waste as defined by 40 CFR, part 261, subpart D, as amended. The following documentation demonstrating the waste as non-hazardous is attached. (Check the appropriate items as provided)

☐ MSDS Information ☐ RCRA Hazardous Waste Analysis ☐ Other (Provide Description Below)

(PRINT) AUTHORIZED AGENTS SIGNATURE

DATE \_\_\_\_\_

SIGNATURE

## TRANSPORTER

Transporter's Name nanabh. P. Patwardar  
Address Itah 3 - nash  
Phone No. 575-397 0050

Driver's Name Joe Pallares  
Phone No. 7362  
Truck No. 1100  
WHP No. 1100

I hereby certify that the above named material(s) was/were picked up at the Generator's site listed above and delivered without incident to the disposal facility listed below.

SHIPMENT DATE

DRIVER'S SIGNATURE \_\_\_\_\_

DELIVERY DATE

DRIVER'S SIGNATURE \_\_\_\_\_

TRUCK TIME STAMP

## DISPOSAL FACILITY

RECEIVING AREA

IN: 21. JOPH OUT:

Name/No. 157

Site Name/  
Permit No. **Red Bluff Facility / STF-065**  
Address **5053 US Hwy 285, Orla, TX 79770**

Phone No. **432-448-4239**

NORM READINGS TAKEN? (Circle One) YES NO

If YES, was reading > 50 micro roentgens? (Circle One) YES NO

## TANK BOTTOMS

	Feet	Inches
1st Gauge		
2nd Gauge		
Received		

BS&W Received		BS&W (%)	
Free Water			
Total Received			

I hereby certify that the above load material has been (circle one): ACCEPTED DENIED If denied, why? \_\_\_\_\_

Jenna Carlson 11/30/01 Roc Jenna Carlson

NAME (PRINT) DATE TITLE SIGNATURE



(PLEASE PRINT)

\*REQUIRED INFORMATION\*

Name McNabb Partners

Phone No. \_\_\_\_\_

**GENERATOR**NO. **272757**

Operator No. \_\_\_\_\_

Permit/PPC No. \_\_\_\_\_

Operators Name Conoco

Lease/Well

Name & No. EXXON Fed #001

Address \_\_\_\_\_

County \_\_\_\_\_

City, State, Zip \_\_\_\_\_

API No. 30-01C-25894

Phone No. \_\_\_\_\_

Rig Name &amp; No. \_\_\_\_\_

AFE/PO No. \_\_\_\_\_

**EXEMPT E&P Waste/Service Identification and Amount (place volume next to waste type in barrels or cubic yards)**

	NON-INJECTABLE WATERS	OTHER EXEMPT WASTES (type and generation process of the waste)
Oil Based Muds	Washout Water (Non-Injectable)	<u>END Dump</u>
Oil Based Cuttings	Completion Fluid/Flow Back (Non-Injectable)	
Water Based Muds	Produced Water (Non-Injectable)	
Water Based Cuttings	Gathering Line Water/Waste (Non-Injectable)	
Produced Formation Solids		
Tank Bottoms	INTERNAL USE ONLY	
E&P Contaminated Soil	Truck Washout (exempt waste)	
Gas Plant Waste		

WASTE GENERATION PROCESS: ☐ DRILLING ☐ COMPLETION ☐ PRODUCTION ☐ GATHERING LINES**NON-EXEMPT E&P Waste/Service Identification and Amount**

All non-exempt E&amp;P waste must be analysed and be below threshold limits for toxicity (TCLP), Ignitability, Corrosivity and Reactivity.

Non-Exempt Other \_\_\_\_\_ \*please select from Non-Exempt Waste List on back

QUANTITY B-BARRELS Y-YARDS E-EACH

I hereby certify that the above listed material(s), is (are) not hazardous waste as defined by 40 CFR Part 261 or any applicable state law. That each waste has been properly described, classified and packaged, and is in proper condition for transportation according to applicable regulation.

- ☐ RCRA EXEMPT: Oil field wastes generated from oil and gas exploration and production operation and are not mixed with non-exempt waste (R360 Accepts certifications on a per load basis only)
- ☐ RCRA NON-EXEMPT: Oil field waste which is non-hazardous that does not exceed the minimum standards for waste hazardous by characteristics established in RCRA regulations, 40 CFR 261.21-261.24, or listed hazardous waste as defined by 40 CFR, part 261, subpart D, as amended. The following documentation demonstrating the waste as non-hazardous is attached. (Check the appropriate items as provided)
- ☐ MSDS Information ☐ RCRA Hazardous Waste Analysis ☐ Other (Provide Description Below)

(PRINT) AUTHORIZED AGENTS SIGNATURE

DATE

SIGNATURE

**TRANSPORTER**Transporter's Name McNabb PartnersDriver's Name Mike Bolton

Address \_\_\_\_\_

Phone No. \_\_\_\_\_

Phone No. \_\_\_\_\_

Truck No. 11-76

WHP No. \_\_\_\_\_

I hereby certify that the above named material(s) was/were picked up at the Generator's site listed above and delivered without incident to the disposal facility listed below.

SHIPMENT DATE

DRIVER'S SIGNATURE

DELIVERY DATE

DRIVER'S SIGNATURE

**TRUCK TIME STAMP**IN: 4:30pm OUT: \_\_\_\_\_**DISPOSAL FACILITY****RECEIVING AREA**Name/No. T-2Site Name/ Permit No. Red Bluff Facility / STF-065Phone No. 432-448-4239Address 5053 US Hwy 285, Orla, TX 79770NORM READINGS TAKEN? (Circle One) YES ☒ NOIf YES, was reading > 50 micro roentgens? (Circle One) YES ☐ NO ☐  
NORM (mR/hr) \_\_\_\_\_**TANK BOTTOMS**

	Feet	Inches
1st Gauge		
2nd Gauge		
Received		

BS&W Received		BS&W (%)	
Free Water			
Total Received			

I hereby certify that the above load material has been (circle one):

ACCEPTED

DENIED

If denied, why?

NAME (PRINT)

DATE

TITLE

SIGNATURE



(PLEASE PRINT)

\*REQUIRED INFORMATION\*

Name Andrew Gage

Phone No. \_\_\_\_\_

**GENERATOR**NO. **265002**Operator No. COMOCOPermit/PPC No. Exxon 8 Fed 001

Lease/Well \_\_\_\_\_

Name &amp; No. \_\_\_\_\_

County \_\_\_\_\_

API No. 30015-25894

Rig Name &amp; No. \_\_\_\_\_

AFE/PO No. \_\_\_\_\_

Operators Name \_\_\_\_\_

Address \_\_\_\_\_

City, State, Zip \_\_\_\_\_

Phone No. \_\_\_\_\_

**EXEMPT E&P Waste/Service Identification and Amount (place volume next to waste type in barrels or cubic yards)**

Oil Based Muds	NON-INJECTABLE WATERS	OTHER EXEMPT WASTES (type and generation process of the waste)
Oil Based Cuttings	Washout Water (Non-Injectable)	<u>EAD DUMP</u> <u>2000</u>
Water Based Muds	Completion Fluid/Flow Back (Non-Injectable)	
Water Based Cuttings	Produced Water (Non-Injectable)	
Produced Formation Solids	Gathering Line Water/Waste (Non-Injectable)	
Tank Bottoms	INTERNAL USE ONLY	
E&P Contaminated Soil	Truck Washout (exempt waste)	
Gas Plant Waste		

WASTE GENERATION PROCESS: ☐ DRILLING ☐ COMPLETION ☐ PRODUCTION ☐ GATHERING LINES**NON-EXEMPT E&P Waste/Service Identification and Amount**

All non-exempt E&amp;P waste must be analysed and be below threshold limits for toxicity (TCLP), Ignitability, Corrosivity and Reactivity.

Non-Exempt Other \_\_\_\_\_ \*please select from Non-Exempt Waste List on back

QUANTITY B-BARRELS Y-YARDS 18 E-EACH

I hereby certify that the above listed material(s), is (are) not hazardous waste as defined by 40 CFR Part 261 or any applicable state law. That each waste has been properly described, classified and packaged, and is in proper condition for transportation according to applicable regulation.

☒ RCRA EXEMPT: Oil field wastes generated from oil and gas exploration and production operation and are not mixed with non-exempt waste (R360 Accepts certifications on a per load basis only)☐ RCRA NON-EXEMPT: Oil field waste which is non-hazardous that does not exceed the minimum standards for waste hazardous by characteristics established in RCRA regulations, 40 CFR 261.21-261.24, or listed hazardous waste as defined by 40 CFR, part 261, subpart D, as amended. The following documentation demonstrating the waste as non-hazardous is attached. (Check the appropriate items as provided)☐ MSDS Information ☐ RCRA Hazardous Waste Analysis ☐ Other (Provide Description Below)

(PRINT) AUTHORIZED AGENT'S SIGNATURE

DATE

SIGNATURE

**TRANSPORTER**Transporter's Name 11/19Address 140665 W. 11th

Phone No. \_\_\_\_\_

Driver's Name Mike B. Brown

Phone No. \_\_\_\_\_

Truck No. M-76WHP No. 7-1

I hereby certify that the above named material(s) was/were picked up at the Generator's site listed above and delivered without incident to the disposal facility listed below.

SHIPMENT DATE 11-1-22DRIVER'S SIGNATURE [Signature]DELIVERY DATE 11-1-22DRIVER'S SIGNATURE [Signature]**TRUCK TIME STAMP****DISPOSAL FACILITY****RECEIVING AREA**IN: 11:41 AM OUT: \_\_\_\_\_Name/No. DISite Name/ Permit No. Red Bluff Facility / STF-065Address 5053 US Hwy 285, Orla, TX 79770Phone No. 432-448-4239NORM READINGS TAKEN? (Circle One) YES 1 NO

If YES, was reading &gt; 50 micro roentgens? (Circle One) YES NO

NORM (mR/hr) \_\_\_\_\_

**TANK BOTTOMS**

	Feet	Inches
1st Gauge		
2nd Gauge		
Received		

BS&W Received		BS&W (%)
Free Water		
Total Received		

I hereby certify that the above load material has been (circle one):

ACCEPTED 11-1-22DENIED RECIf denied, why? primarily

NAME (PRINT)

DATE

TITLE

SIGNATURE



(PLEASE PRINT)

\*REQUIRED INFORMATION\*

Name \_\_\_\_\_

Phone No. \_\_\_\_\_

**GENERATOR**NO. **272613**Operator No. 60480

Permit/PPC No. \_\_\_\_\_

Operators Name \_\_\_\_\_

Lease/Well \_\_\_\_\_

Address 300 Williams AveName & No. Ex 18 Feb 2001 (Apr 7246)City, State, Zip Midland TX

County \_\_\_\_\_

Phone No. \_\_\_\_\_

API No. 30-015-25894

Rig Name &amp; No. \_\_\_\_\_

AFE/PO No. \_\_\_\_\_

**EXEMPT E&P Waste/Service Identification and Amount (place volume next to waste type in barrels or cubic yards)**

Oil Based Muds _____	<b>NON-INJECTABLE WATERS</b> Washout Water (Non-Injectable) _____ Completion Fluid/Flow Back (Non-Injectable) _____ Produced Water (Non-Injectable) _____ Gathering Line Water/Waste (Non-Injectable) _____ <b>INTERNAL USE ONLY</b> Truck Washout (exempt waste) _____	<b>OTHER EXEMPT WASTES</b> (type and generation process of the waste) <u>Belly Dumps</u>
Oil Based Cuttings _____		
Water Based Muds _____		
Water Based Cuttings _____		
Produced Formation Solids _____		
Tank Bottoms _____		
E&P Contaminated Soil _____		
Gas Plant Waste _____		

**WASTE GENERATION PROCESS:** ☐ DRILLING ☐ COMPLETION ☐ PRODUCTION ☐ GATHERING LINES
**NON-EXEMPT E&P Waste/Service Identification and Amount**

All non-exempt E&amp;P waste must be analysed and be below threshold limits for toxicity (TCLP), Ignitability, Corrosivity and Reactivity.

Non-Exempt Other \_\_\_\_\_ \*please select from Non-Exempt Waste List on back

**QUANTITY** \_\_\_\_\_ **B-BARRELS** 20 **Y-YARDS** **E-EACH**

I hereby certify that the above listed material(s), is (are) not hazardous waste as defined by 40 CFR Part 261 or any applicable state law. That each waste has been properly described, classified and packaged, and is in proper condition for transportation according to applicable regulation.

☐ RCRA EXEMPT:

Oil field wastes generated from oil and gas exploration and production operation and are not mixed with non-exempt waste (R360 Accepts certifications on a per load basis only)

☐ RCRA NON-EXEMPT:

Oil field waste which is non-hazardous that does not exceed the minimum standards for waste hazardous by characteristics established in RCRA regulations, 40 CFR 261.21-261.24, or listed hazardous waste as defined by 40 CFR, part 261, subpart D, as amended. The following documentation demonstrating the waste as non-hazardous is attached. (Check the appropriate items as provided)

☐ MSDS Information☐ RCRA Hazardous Waste Analysis☐ Other (Provide Description Below)

(PRINT) AUTHORIZED AGENTS SIGNATURE \_\_\_\_\_

DATE \_\_\_\_\_

SIGNATURE \_\_\_\_\_

**TRANSPORTER**Transporter's Name Modahl PartnersDriver's Name Asis MayberryAddress 4455Phone No. 979 250 3757

Phone No. \_\_\_\_\_

Truck No. M 83

WHP No. \_\_\_\_\_

I hereby certify that the above named material(s) was/were picked up at the Generator's site listed above and delivered without incident to the disposal facility listed below.

SHIPMENT DATE 12-1-22DRIVER'S SIGNATURE Asis MayberryDELIVERY DATE 12-1-22DRIVER'S SIGNATURE Asis Mayberry**TRUCK TIME STAMP**IN: 11:12 AM OUT: \_\_\_\_\_**DISPOSAL FACILITY****RECEIVING AREA**Name/No. DT

Site Name/

Permit No. Red Bluff Facility / STF-065Address 5053 US Hwy 285, Orla, TX 79770Phone No. 432-448-4239NORM READINGS TAKEN? (Circle One) YES ☒ NO ☐If YES, was reading > 50 micro roentgens? (Circle One) YES ☐ NO ☐  
NORM (mR/hr) \_\_\_\_\_**TANK BOTTOMS**

Feet

Inches

1st Gauge		
2nd Gauge		
Received		

BS&W Received		BS&W (%)	
Free Water			
Total Received			

I hereby certify that the above load material has been (circle one):

ACCEPTED ☒DENIED ☐

If denied, why? \_\_\_\_\_

NAME (PRINT) MAYBERRYDATE 12-1-22TITLE DriverSIGNATURE Asis Mayberry



(PLEASE PRINT)

\*REQUIRED INFORMATION\*

Name \_\_\_\_\_

Phone No. \_\_\_\_\_

**GENERATOR**NO. **268543**

Operator No. \_\_\_\_\_

Operators Name **CONOCO**

Address \_\_\_\_\_

City, State, Zip \_\_\_\_\_

Phone No. \_\_\_\_\_

Permit/PPC No.

Lease/Well

Name & No. **EXXON 8 FEB 4001**

County

API No. **30-015-25894**

Rig Name &amp; No.

AFE/PO No.

**EXEMPT E&P Waste/Service Identification and Amount (place volume next to waste type in barrels or cubic yards)**

Oil Based Muds

Oil Based Cuttings

Water Based Muds

Water Based Cuttings

Produced Formation Solids

Tank Bottoms

E&amp;P Contaminated Soil

Gas Plant Waste

**NON-INJECTABLE WATERS**

Washout Water (Non-Injectable)

Completion Fluid/Flow Back (Non-Injectable)

Produced Water (Non-Injectable)

Gathering Line Water/Waste (Non-Injectable)

**INTERNAL USE ONLY**

Truck Washout (exempt waste)

**OTHER EXEMPT WASTES (type and generation process of the waste)****END DUMP**

WASTE GENERATION PROCESS:

☐

DRILLING

☐

COMPLETION

☐

PRODUCTION

☐

GATHERING LINES

**NON-EXEMPT E&P Waste/Service Identification and Amount**

All non-exempt E&amp;P waste must be analysed and be below threshold limits for toxicity (TCLP), Ignitability, Corrosivity and Reactivity.

Non-Exempt Other \_\_\_\_\_

\*please select from **Non-Exempt Waste List** on back

QUANTITY

B-BARRELS

**18**

Y-YARDS

E-EACH

I hereby certify that the above listed material(s), is (are) not hazardous waste as defined by 40 CFR Part 261 or any applicable state law. That each waste has been properly described, classified and packaged, and is in proper condition for transportation according to applicable regulation.

☐ RCRA EXEMPT:

Oil field wastes generated from oil and gas exploration and production operation and are not mixed with non-exempt waste (R360 Accepts certifications on a per load basis only)

☐ RCRA NON-EXEMPT:

Oil field waste which is non-hazardous that does not exceed the minimum standards for waste hazardous by characteristics established in RCRA regulations, 40 CFR 261.21-261.24, or listed hazardous waste as defined by 40 CFR, part 261, subpart D, as amended. The following documentation demonstrating the waste as non-hazardous is attached. (Check the appropriate items as provided)

☐ MSDS Information☐ RCRA Hazardous Waste Analysis☐ Other (Provide Description Below)

(PRINT) AUTHORIZED AGENTS SIGNATURE

DATE

SIGNATURE

**TRANSPORTER**

Transporter's

Name

Address

Phone No.

Driver's Name

Phone No.

Truck No.

WHP No.

I hereby certify that the above named material(s) was/were picked up at the Generator's site listed above and delivered without incident to the disposal facility listed below.

SHIPMENT DATE

DRIVER'S SIGNATURE

DELIVERY DATE

DRIVER'S SIGNATURE

**TRUCK TIME STAMP**

IN:

OUT:

**DISPOSAL FACILITY****RECEIVING AREA**

Name/No. \_\_\_\_\_

Site Name/

Permit No.

Address

**Red Bluff Facility / STF-065****5053 US Hwy 285, Orla, TX 79770**

Phone No.

**432-448-4239**

NORM READINGS TAKEN? (Circle One)

YES

NO

If YES, was reading &gt; 50 micro roentgens? (Circle One)

YES

NO

NORM (mR/hr) \_\_\_\_\_

**TANK BOTTOMS**

Feet

Inches

1st Gauge

2nd Gauge

Received

BS&amp;W Received

Free Water

Total Received

BS&amp;W (%)

I hereby certify that the above load material has been (circle one):

ACCEPTED

DENIED

If denied, why?

NAME (PRINT)

DATE

TITLE

SIGNATURE



(PLEASE PRINT)

\*REQUIRED INFORMATION\*

Name \_\_\_\_\_

Phone No. \_\_\_\_\_

**GENERATOR**NO. **272611**

Operator No. \_\_\_\_\_  
 Operators Name \_\_\_\_\_  
 Address 200 W. WINGS AVENUE  
MIDLAND TX  
79701  
 City, State, Zip \_\_\_\_\_  
 Phone No. \_\_\_\_\_

Permit/PPC No. ENV 8 FEB - 1001  
 Lease/Well Name & No. GLAC, 00, 702000 RMP  
 County \_\_\_\_\_  
 API No. APC # 30-015-25894  
 Rig Name & No. \_\_\_\_\_  
 AFE/PO No. \_\_\_\_\_

**EXEMPT E&P Waste/Service Identification and Amount (place volume next to waste type in barrels or cubic yards)**

Oil Based Muds	NON-INJECTABLE WATERS	OTHER EXEMPT WASTES (type and generation process of the waste)
Oil Based Cuttings	Washout Water (Non-Injectable)	<u>BE 1/2 Wump</u>
Water Based Muds	Completion Fluid/Flow Back (Non-Injectable)	
Water Based Cuttings	Produced Water (Non-Injectable)	
Produced Formation Solids	Gathering Line Water/Waste (Non-Injectable)	
Tank Bottoms	INTERNAL USE ONLY	
E&P Contaminated Soil	Truck Washout (exempt waste)	
Gas Plant Waste		

WASTE GENERATION PROCESS: ☐ DRILLING ☐ COMPLETION ☐ PRODUCTION ☐ GATHERING LINES

**NON-EXEMPT E&P Waste/Service Identification and Amount**

All non-exempt E&amp;P waste must be analysed and be below threshold limits for toxicity (TCLP), Ignitability, Corrosivity and Reactivity.

Non-Exempt Other \_\_\_\_\_ \*please select from Non-Exempt Waste List on back

QUANTITY 20 B-BARRELS Y YARDS E EACH

I hereby certify that the above listed material(s), is (are) not hazardous waste as defined by 40 CFR Part 261 or any applicable state law. That each waste has been properly described, classified and packaged, and is in proper condition for transportation according to applicable regulation.

- ☐ RCRA EXEMPT: Oil field wastes generated from oil and gas exploration and production operation and are not mixed with non-exempt waste (R360 Accepts certifications on a per load basis only)
- ☐ RCRA NON-EXEMPT: Oil field waste which is non-hazardous that does not exceed the minimum standards for waste hazardous by characteristics established in RCRA regulations, 40 CFR 261.21-261.24, or listed hazardous waste as defined by 40 CFR, part 261, subpart D, as amended. The following documentation demonstrating the waste as non-hazardous is attached. (Check the appropriate items as provided)
- ☐ MSDS Information ☐ RCRA Hazardous Waste Analysis ☐ Other (Provide Description Below)

(PRINT) AUTHORIZED AGENTS SIGNATURE

DATE

SIGNATURE

**TRANSPORTER**

Transporter's Name McKale Corp.  
 Address 11665 NW 17  
 Phone No. \_\_\_\_\_

Driver's Name Daniel R.  
 Phone No. \_\_\_\_\_  
 Truck No. M-85  
 WHP No. \_\_\_\_\_

I hereby certify that the above named material(s) was/were picked up at the Generator's site listed above and delivered without incident to the disposal facility listed below.

SHIPMENT DATE

DRIVER'S SIGNATURE

DELIVERY DATE

DRIVER'S SIGNATURE

**TRUCK TIME STAMP**IN: 11:18 AM OUT: \_\_\_\_\_**DISPOSAL FACILITY****RECEIVING AREA**Name/No. PI

Site Name/ Permit No. Red Bluff Facility / STF-065  
 Address 5053 US Hwy 285, Orla, TX 79770

Phone No. 432-448-4239NORM READINGS TAKEN? (Circle One) YES NO

If YES, was reading > 50 micro roentgens? (Circle One) YES NO  
 NORM (mR/hr) \_\_\_\_\_

**TANK BOTTOMS**

	Feet	Inches
1st Gauge		
2nd Gauge		
Received		

BS&W Received		BS&W (%)	
Free Water			
Total Received			

I hereby certify that the above load material has been (circle one):

ACCEPTED

DENIED

If denied, why?

NAME (PRINT)

DATE

TITLE

SIGNATURE



(PLEASE PRINT)

\*REQUIRED INFORMATION\*

Name \_\_\_\_\_

Phone No. \_\_\_\_\_

Operator No. <u>Coroso</u>	<b>GENERATOR</b>	NO. <u>272612</u>
Operators Name _____	Permit/PPC No. _____	
Address <u>600 W 111th St AVE</u>	Lease/Well Name & No. <u>Ex-8 Fed 001 RMA Project</u>	
City, State, Zip <u>Midland TEX</u>	County _____	
Phone No. _____	API No. <u>30-RIS-25894</u>	
	Rig Name & No. _____	
	AFE/PO No. _____	

EXEMPT E&P Waste/Service Identification and Amount (place volume next to waste type in barrels or cubic yards)		
Oil Based Muds _____	<b>NON-INJECTABLE WATERS</b>	OTHER EXEMPT WASTES (type and generation process of the waste)
Oil Based Cuttings _____	Washout Water (Non-Injectable) _____	<u>Belly Dump</u>
Water Based Muds _____	Completion Fluid/Flow Back (Non-Injectable) _____	
Water Based Cuttings _____	Produced Water (Non-Injectable) _____	
Produced Formation Solids _____	Gathering Line Water/Waste (Non-Injectable) _____	
Tank Bottoms _____	<b>INTERNAL USE ONLY</b>	
E&P Contaminated Soil _____	Truck Washout (exempt waste) _____	
Gas Plant Waste _____		
WASTE GENERATION PROCESS: <input type="checkbox"/> DRILLING <input type="checkbox"/> COMPLETION <input type="checkbox"/> PRODUCTION <input type="checkbox"/> GATHERING LINES		

NON-EXEMPT E&P Waste/Service Identification and Amount	
All non-exempt E&P waste must be analysed and be below threshold limits for toxicity (TCLP), Ignitability, Corrosivity and Reactivity.	
Non-Exempt Other _____	*please select from Non-Exempt Waste List on back

QUANTITY _____	B-BARRELS _____	Y-YARDS <u>20</u>	E-EACH _____
----------------	-----------------	-------------------	--------------

I hereby certify that the above listed material(s), is (are) not hazardous waste as defined by 40 CFR Part 261 or any applicable state law. That each waste has been properly described, classified and packaged, and is in proper condition for transportation according to applicable regulation.

☐ RCRA EXEMPT: Oil field wastes generated from oil and gas exploration and production operation and are not mixed with non-exempt waste (R360 Accepts certifications on a per load basis only)

☐ RCRA NON-EXEMPT: Oil field waste which is non-hazardous that does not exceed the minimum standards for waste hazardous by characteristics established in RCRA regulations, 40 CFR 261.21-261.24, or listed hazardous waste as defined by 40 CFR, part 261, subpart D, as amended. The following documentation demonstrating the waste as non-hazardous is attached. (Check the appropriate items as provided)

☐ MSDS Information ☐ RCRA Hazardous Waste Analysis ☐ Other (Provide Description Below) \_\_\_\_\_

(PRINT) AUTHORIZED AGENTS SIGNATURE \_\_\_\_\_

DATE \_\_\_\_\_

SIGNATURE \_\_\_\_\_

<b>TRANSPORTER</b>
Transporter's Name <u>Metabbe Brothers</u>
Address <u>266th St</u>
Phone No. _____
Driver's Name <u>Arif Alayberry</u>
Phone No. _____
Truck No. <u>0723</u>
WHP No. _____

I hereby certify that the above named material(s) was/were picked up at the Generator's site listed above and delivered without incident to the disposal facility listed below.

SHIPMENT DATE <u>12-1-22</u>	DRIVER'S SIGNATURE <u>Arif Alayberry</u>	DELIVERY DATE <u>12-1-22</u>	DRIVER'S SIGNATURE <u>Arif Alayberry</u>
------------------------------	--	------------------------------	--

<b>TRUCK TIME STAMP</b>	<b>DISPOSAL FACILITY</b>	<b>RECEIVING AREA</b>
IN: <u>2:34 PM</u> OUT: _____		Name/No. <u>D1</u>

Site Name/Permit No. <u>Red Bluff Facility / STF-065</u>	Phone No. <u>432-448-4239</u>
Address <u>5053 US Hwy 285, Orla, TX 79770</u>	

NORM READINGS TAKEN? (Circle One) YES ☒ NO ☐If YES, was reading > 50 micro roentgens? (Circle One) YES ☐ NO ☒  
NORM (mR/hr) \_\_\_\_\_

TANK BOTTOMS			
1st Gauge _____	Feet _____	Inches _____	
2nd Gauge _____			
Received _____			
	BS&W Received _____	BS&W (%) _____	
	Free Water _____		
	Total Received _____		

I hereby certify that the above load material has been (circle one): ☒ ACCEPTED ☐ DENIED If denied, why? Minor spill

NAME (PRINT) Arif Alayberry DATE 12-1-22 TITLE PPC SIGNATURE Arif Alayberry



(PLEASE PRINT)

\*REQUIRED INFORMATION\*

Name \_\_\_\_\_

Phone No. \_\_\_\_\_

**GENERATOR**NO. **268540**

Operator No. \_\_\_\_\_

Permit/PPC No. \_\_\_\_\_

Lease/Well \_\_\_\_\_

Name &amp; No. \_\_\_\_\_

County \_\_\_\_\_

API No. \_\_\_\_\_

Rig Name &amp; No. \_\_\_\_\_

AFE/PO No. \_\_\_\_\_

Operators Name \_\_\_\_\_

Address \_\_\_\_\_

City, State, Zip \_\_\_\_\_

Phone No. \_\_\_\_\_

**EXEMPT E&P Waste/Service Identification and Amount (place volume next to waste type in barrels or cubic yards)**

Oil Based Muds \_\_\_\_\_

Oil Based Cuttings \_\_\_\_\_

Water Based Muds \_\_\_\_\_

Water Based Cuttings \_\_\_\_\_

Produced Formation Solids \_\_\_\_\_

Tank Bottoms \_\_\_\_\_

E&amp;P Contaminated Soil \_\_\_\_\_

Gas Plant Waste \_\_\_\_\_

**NON-INJECTABLE WATERS**

Washout Water (Non-Injectable) \_\_\_\_\_

Completion Fluid/Flow Back (Non-Injectable) \_\_\_\_\_

Produced Water (Non-Injectable) \_\_\_\_\_

Gathering Line Water/Waste (Non-Injectable) \_\_\_\_\_

**INTERNAL USE ONLY**

Truck Washout (exempt waste) \_\_\_\_\_

**OTHER EXEMPT WASTES (type and generation process of the waste)**

Belly Dumps

WASTE GENERATION PROCESS:

☐ DRILLING☐ COMPLETION☐ PRODUCTION☐ GATHERING LINES**NON-EXEMPT E&P Waste/Service Identification and Amount**

All non-exempt E&amp;P waste must be analysed and be below threshold limits for toxicity (TCLP), Ignitability, Corrosivity and Reactivity.

Non-Exempt Other \_\_\_\_\_

\*please select from **Non-Exempt Waste List** on back

QUANTITY

B-BARRELS

Y-YARDS

E-EACH

I hereby certify that the above listed material(s), is (are) not hazardous waste as defined by 40 CFR Part 261 or any applicable state law. That each waste has been properly described, classified and packaged, and is in proper condition for transportation according to applicable regulation.

☐ RCRA EXEMPT:

Oil field wastes generated from oil and gas exploration and production operation and are not mixed with non-exempt waste (R360 Accepts certifications on a per load basis only)

☐ RCRA NON-EXEMPT:

Oil field waste which is non-hazardous that does not exceed the minimum standards for waste hazardous by characteristics established in RCRA regulations, 40 CFR 261.21-261.24, or listed hazardous waste as defined by 40 CFR, part 261, subpart D, as amended. The following documentation demonstrating the waste as non-hazardous is attached. (Check the appropriate items as provided)

☐ MSDS Information☐ RCRA Hazardous Waste Analysis☐ Other (Provide Description Below)

(PRINT) AUTHORIZED AGENTS SIGNATURE

DATE

SIGNATURE

**TRANSPORTER**

Transporter's Name \_\_\_\_\_

Address \_\_\_\_\_

Phone No. \_\_\_\_\_

Driver's Name \_\_\_\_\_

Phone No. \_\_\_\_\_

Truck No. \_\_\_\_\_

WHP No. \_\_\_\_\_

I hereby certify that the above named material(s) was/were picked up at the Generator's site listed above and delivered without incident to the disposal facility listed below.

SHIPMENT DATE

DRIVER'S SIGNATURE

DELIVERY DATE

DRIVER'S SIGNATURE

**TRUCK TIME STAMP**

IN: \_\_\_\_\_

OUT: \_\_\_\_\_

**DISPOSAL FACILITY****RECEIVING AREA**

Name/No. \_\_\_\_\_

Site Name/

Permit No. \_\_\_\_\_

Address \_\_\_\_\_

**Red Bluff Facility / STF-065****5053 US Hwy 285, Orla, TX 79770**

Phone No. \_\_\_\_\_

**432-448-4239**

NORM READINGS TAKEN? (Circle One) YES NO

If YES, was reading &gt; 50 micro roentgens? (Circle One) YES NO

NORM (mR/hr) \_\_\_\_\_

**TANK BOTTOMS**

Feet

Inches

1st Gauge

2nd Gauge

Received

BS&amp;W Received

Free Water

Total Received

BS&amp;W (%)

I hereby certify that the above load material has been (circle one):

ACCEPTED

DENIED

If denied, why? \_\_\_\_\_

NAME (PRINT)

DATE

TITLE

SIGNATURE



(PLEASE PRINT)

\*REQUIRED INFORMATION\*

Name \_\_\_\_\_

Phone No. \_\_\_\_\_

**GENERATOR**

NO. 272896

Operator No. Conoco

Operators Name Conoco

Address \_\_\_\_\_

City, State, Zip \_\_\_\_\_

Phone No. \_\_\_\_\_

Permit/PPC No. Exxon 8 Feb 001

Lease/Well Name & No. \_\_\_\_\_

County \_\_\_\_\_

API No. 30015 25 894

Rig Name & No. \_\_\_\_\_

AFE/PO No. \_\_\_\_\_

**EXEMPT E&P Waste/Service Identification and Amount (place volume next to waste type in barrels or cubic yards)**

Oil Based Muds	NON-INJECTABLE WATERS	OTHER EXEMPT WASTES (type and generation process of the waste)
Oil Based Cuttings	Washout Water (Non-Injectable)	<u>End Dump</u>
Water Based Muds	Completion Fluid/Flow Back (Non-Injectable)	
Water Based Cuttings	Produced Water (Non-Injectable)	
Produced Formation Solids	Gathering Line Water/Waste (Non-Injectable)	
Tank Bottoms	INTERNAL USE ONLY	
E&P Contaminated Soil	Truck Washout (exempt waste)	
Gas Plant Waste		

WASTE GENERATION PROCESS: ☐ DRILLING ☐ COMPLETION ☐ PRODUCTION ☐ GATHERING LINES

**NON-EXEMPT E&P Waste/Service Identification and Amount**

All non-exempt E&P waste must be analysed and be below threshold limits for toxicity (TCLP), Ignitability, Corrosivity and Reactivity.

Non-Exempt Other \_\_\_\_\_ \*please select from Non-Exempt Waste List on back

QUANTITY B-BARRELS Y-YARDS E-EACH

I hereby certify that the above listed material(s), is (are) not hazardous waste as defined by 40 CFR Part 261 or any applicable state law. That each waste has been properly described, classified and packaged, and is in proper condition for transportation according to applicable regulation.

☒ RCRA EXEMPT:

Oil field wastes generated from oil and gas exploration and production operation and are not mixed with non-exempt waste (R360 Accepts certifications on a per load basis only)

☐ RCRA NON-EXEMPT:

Oil field waste which is non-hazardous that does not exceed the minimum standards for waste hazardous by characteristics established in RCRA regulations, 40 CFR 261.21-261.24, or listed hazardous waste as defined by 40 CFR, part 261, subpart D, as amended. The following documentation demonstrating the waste as non-hazardous is attached. (Check the appropriate items as provided)

☐ MSDS Information☐ RCRA Hazardous Waste Analysis☐ Other (Provide Description Below)

(PRINT) AUTHORIZED AGENTS SIGNATURE \_\_\_\_\_

DATE \_\_\_\_\_

SIGNATURE \_\_\_\_\_

**TRANSPORTER**

Transporter's Name McNabb Partners

Address Hobbs NM

Phone No. \_\_\_\_\_

Driver's Name M. R. Bolton

Phone No. \_\_\_\_\_

Truck No. M-76

WHP No. \_\_\_\_\_

I hereby certify that the above named material(s) was/were picked up at the Generator's site listed above and delivered without incident to the disposal facility listed below.

SHIPMENT DATE 12-1-22DRIVER'S SIGNATURE [Signature]DELIVERY DATE 12-1-22DRIVER'S SIGNATURE [Signature]**TRUCK TIME STAMP**IN: 2:14 PM OUT: \_\_\_\_\_**DISPOSAL FACILITY****RECEIVING AREA**Name/No. D1

Site Name/ Permit No. Red Bluff Facility / STF-065

Address 5053 US Hwy 285, Orla, TX 79770

Phone No. 432-448-4239NORM READINGS TAKEN? (Circle One) YES NO

If YES, was reading > 50 micro roentgens? (Circle One) YES NO

NORM (mR/hr) \_\_\_\_\_

**TANK BOTTOMS**

Feet

Inches

1st Gauge	
2nd Gauge	
Received	

BS&W Received		BS&W (%)	
Free Water			
Total Received			

I hereby certify that the above load material has been (circle one):

ACCEPTED 12-1-22DENIED [Signature]If denied, why? [Signature]

NAME (PRINT) \_\_\_\_\_

DATE \_\_\_\_\_

TITLE \_\_\_\_\_

SIGNATURE \_\_\_\_\_



(PLEASE PRINT)

\*REQUIRED INFORMATION\*

Name \_\_\_\_\_

Phone No. \_\_\_\_\_

**GENERATOR**NO. **268541**

Operator No. \_\_\_\_\_

Permit/PPC No. \_\_\_\_\_

Operators Name COMOCO

Lease/Well \_\_\_\_\_

Address \_\_\_\_\_

Name & No. Exxon 8 Fed #001

City, State, Zip \_\_\_\_\_

County \_\_\_\_\_

Phone No. \_\_\_\_\_

API No. 30-015-25899

Rig Name &amp; No. \_\_\_\_\_

AFE/PO No. \_\_\_\_\_

**EXEMPT E&P Waste/Service Identification and Amount (place volume next to waste type in barrels or cubic yards)**

Oil Based Muds	NON-INJECTABLE WATERS	OTHER EXEMPT WASTES (type and generation process of the waste)
Oil Based Cuttings	Washout Water (Non-Injectable)	
Water Based Muds	Completion Fluid/Flow Back (Non-Injectable)	
Water Based Cuttings	Produced Water (Non-Injectable)	
Produced Formation Solids	Gathering Line Water/Waste (Non-Injectable)	
Tank Bottoms	INTERNAL USE ONLY	
E&P Contaminated Soil	Truck Washout (exempt waste)	
Gas Plant Waste		<u>End Dump</u>

WASTE GENERATION PROCESS: ☐ DRILLING ☐ COMPLETION ☐ PRODUCTION ☐ GATHERING LINES**NON-EXEMPT E&P Waste/Service Identification and Amount**

All non-exempt E&amp;P waste must be analysed and be below threshold limits for toxicity (TCLP), Ignitability, Corrosivity and Reactivity.

Non-Exempt Other \_\_\_\_\_ \*please select from Non-Exempt Waste List on back

QUANTITY B-BARRELS 18 Y-YARDS E-EACH

I hereby certify that the above listed material(s), is (are) not hazardous waste as defined by 40 CFR Part 261 or any applicable state law. That each waste has been properly described, classified and packaged, and is in proper condition for transportation according to applicable regulation.

- ☐ RCRA EXEMPT: Oil field wastes generated from oil and gas exploration and production operation and are not mixed with non-exempt waste (R360 Accepts certifications on a per load basis only)
- ☐ RCRA NON-EXEMPT: Oil field waste which is non-hazardous that does not exceed the minimum standards for waste hazardous by characteristics established in RCRA regulations, 40 CFR 261.21-261.24, or listed hazardous waste as defined by 40 CFR, part 261, subpart D, as amended. The following documentation demonstrating the waste as non-hazardous is attached. (Check the appropriate items as provided)
- ☐ MSDS Information ☐ RCRA Hazardous Waste Analysis ☐ Other (Provide Description Below)

ANDREW GARCIA

(PRINT) AUTHORIZED AGENTS SIGNATURE

DATE

SIGNATURE

**TRANSPORTER**

Transporter's Name

Address MCNAB PARTNERS

Phone No. \_\_\_\_\_

Driver's Name JR

Phone No. \_\_\_\_\_

Truck No. 1795

WHP No. \_\_\_\_\_

I hereby certify that the above named material(s) was/were picked up at the Generator's site listed above and delivered without incident to the disposal facility listed below.

SHIPMENT DATE

DRIVER'S SIGNATURE

DELIVERY DATE

DRIVER'S SIGNATURE

**TRUCK TIME STAMP**IN: 3:55 PM OUT: \_\_\_\_\_**DISPOSAL FACILITY****RECEIVING AREA**Name/No. D1

Site Name/ Permit No.

Red Bluff Facility / STF-065Address 5053 US Hwy 285, Orla, TX 79770Phone No. 432-448-4239NORM READINGS TAKEN? (Circle One) YES ☒ NO ☐If YES, was reading > 50 micro roentgens? (Circle One) YES ☐ NO ☒

NORM (mR/hr) \_\_\_\_\_

**TANK BOTTOMS**

1st Gauge	Feet	Inches
2nd Gauge		
Received		

BS&W Received		BS&W (%)
Free Water		
Total Received		

I hereby certify that the above load material has been (circle one):

ACCEPTED

DENIED

If denied, why?

NAME (PRINT)

DATE

TITLE

SIGNATURE



(PLEASE PRINT)

\*REQUIRED INFORMATION\*

Name \_\_\_\_\_

Phone No. \_\_\_\_\_

**GENERATOR**NO. **272889**Operator No. Cow880

Permit/PPC No. \_\_\_\_\_

Operators Name \_\_\_\_\_

Lease/Well \_\_\_\_\_

Address 600 W Illinois AveName & No. Exon 8 Feb 021City, State, Zip Mtford Tex

County \_\_\_\_\_

Phone No. \_\_\_\_\_

API No. 30-015-25874

Rig Name &amp; No. \_\_\_\_\_

AFE/PO No. \_\_\_\_\_

**EXEMPT E&P Waste/Service Identification and Amount (place volume next to waste type in barrels or cubic yards)**

Oil Based Muds	_____	NON-INJECTABLE WATERS	_____	OTHER EXEMPT WASTES (type and generation process of the waste)	_____
Oil Based Cuttings	_____	Washout Water (Non-Injectable)	_____		
Water Based Muds	_____	Completion Fluid/Flow Back (Non-Injectable)	_____		
Water Based Cuttings	_____	Produced Water (Non-Injectable)	_____		
Produced Formation Solids	_____	Gathering Line Water/Waste (Non-Injectable)	_____		
Tank Bottoms	_____	INTERNAL USE ONLY	_____		
E&P Contaminated Soil	_____	Truck Washout (exempt waste)	_____		
Gas Plant Waste	_____				

WASTE GENERATION PROCESS: ☐ DRILLING ☐ COMPLETION ☐ PRODUCTION ☐ GATHERING LINES**NON-EXEMPT E&P Waste/Service Identification and Amount**

All non-exempt E&amp;P waste must be analysed and be below threshold limits for toxicity (TCLP), Ignitability, Corrosivity and Reactivity.

Non-Exempt Other \_\_\_\_\_ \*please select from Non-Exempt Waste List on back

QUANTITY B-BARRELS 18 Y-YARDS \_\_\_\_\_ E-EACH \_\_\_\_\_

I hereby certify that the above listed material(s), is (are) not hazardous waste as defined by 40 CFR Part 261 or any applicable state law. That each waste has been properly described, classified and packaged, and is in proper condition for transportation according to applicable regulation.

☐ RCRA EXEMPT: Oil field wastes generated from oil and gas exploration and production operation and are not mixed with non-exempt waste (R360 Accepts certifications on a per load basis only)☐ RCRA NON-EXEMPT: Oil field waste which is non-hazardous that does not exceed the minimum standards for waste hazardous by characteristics established in RCRA regulations, 40 CFR 261.21-261.24, or listed hazardous waste as defined by 40 CFR, part 261, subpart D, as amended. The following documentation demonstrating the waste as non-hazardous is attached. (Check the appropriate items as provided)☐ MSDS Information☐ RCRA Hazardous Waste Analysis☐ Other (Provide Description Below) \_\_\_\_\_

(PRINT) AUTHORIZED AGENTS SIGNATURE \_\_\_\_\_

DATE \_\_\_\_\_

SIGNATURE \_\_\_\_\_

**TRANSPORTER**Transporter's Name Michael BeltrameDriver's Name Mike MayhewAddress Hobbs

Phone No. \_\_\_\_\_

Phone No. \_\_\_\_\_

Truck No. 0183

WHP No. \_\_\_\_\_

I hereby certify that the above named material(s) was/were picked up at the Generator's site listed above and delivered without incident to the disposal facility listed below.

SHIPMENT DATE 12-2-22DRIVER'S SIGNATURE Mike MayhewDELIVERY DATE 12-2-22DRIVER'S SIGNATURE Mike Mayhew**TRUCK TIME STAMP**IN: 11:05 AM OUT: \_\_\_\_\_**DISPOSAL FACILITY****RECEIVING AREA**Name/No. D1Site Name/ Red Bluff Facility / STF-065Phone No. 432-448-4239Permit No. 5053 US Hwy 285, Orla, TX 79770

Address \_\_\_\_\_

NORM READINGS TAKEN? (Circle One) YES 7 NO

If YES, was reading &gt; 50 micro roentgens? (Circle One) YES NO

NORM (mR/hr) \_\_\_\_\_

**TANK BOTTOMS**

Feet

Inches

1st Guage	_____
2nd Guage	_____
Received	_____

BS&W Received	_____	BS&W (%)	_____
Free Water	_____		
Total Received	_____		

I hereby certify that the above load material has been (circle one):

ACCEPTED

DENIED

If denied, why? \_\_\_\_\_

NAME (PRINT) \_\_\_\_\_

DATE \_\_\_\_\_

TITLE \_\_\_\_\_

SIGNATURE \_\_\_\_\_



(PLEASE PRINT)

\*REQUIRED INFORMATION\*

Name \_\_\_\_\_

Phone No. \_\_\_\_\_

**GENERATOR**

NO. 272897

Operator No. C67000

Operators Name EXXON 8

Address 12601-0001

City, State, Zip Hobbs

Phone No. \_\_\_\_\_

Permit/PPC No. \_\_\_\_\_

Lease/Well Name & No. \_\_\_\_\_

County \_\_\_\_\_

API No. 3000102584

Rig Name & No. \_\_\_\_\_

AFE/PO No. \_\_\_\_\_

**EXEMPT E&P Waste/Service Identification and Amount (place volume next to waste type in barrels or cubic yards)**

Oil Based Muds	NON-INJECTABLE WATERS	OTHER EXEMPT WASTES (type and generation process of the waste)
Oil Based Cuttings	Washout Water (Non-Injectable)	<u>ENO DUMP</u>
Water Based Muds	Completion Fluid/Flow Back (Non-Injectable)	
Water Based Cuttings	Produced Water (Non-Injectable)	
Produced Formation Solids	Gathering Line Water/Waste (Non-Injectable)	
Tank Bottoms	INTERNAL USE ONLY	
E&P Contaminated Soil	Truck Washout (exempt waste)	
Gas Plant Waste		

WASTE GENERATION PROCESS: ☐ DRILLING ☐ COMPLETION ☐ PRODUCTION ☐ GATHERING LINES

**NON-EXEMPT E&P Waste/Service Identification and Amount**

All non-exempt E&amp;P waste must be analysed and be below threshold limits for toxicity (TCLP), Ignitability, Corrosivity and Reactivity.

Non-Exempt Other \_\_\_\_\_ \*please select from Non-Exempt Waste List on back

QUANTITY B-BARRELS Y-YARDS E-EACH

I hereby certify that the above listed material(s), is (are) not hazardous waste as defined by 40 CFR Part 261 or any applicable state law. That each waste has been properly described, classified and packaged, and is in proper condition for transportation according to applicable regulation.

- ☐ RCRA EXEMPT: Oil field wastes generated from oil and gas exploration and production operation and are not mixed with non-exempt waste (R360 Accepts certifications on a per load basis only)
- ☐ RCRA NON-EXEMPT: Oil field waste which is non-hazardous that does not exceed the minimum standards for waste hazardous by characteristics established in RCRA regulations, 40 CFR 261.21-261.24, or listed hazardous waste as defined by 40 CFR, part 261, subpart D, as amended. The following documentation demonstrating the waste as non-hazardous is attached. (Check the appropriate items as provided)
- ☐ MSDS Information ☐ RCRA Hazardous Waste Analysis ☐ Other (Provide Description Below)

(PRINT) AUTHORIZED AGENTS SIGNATURE

DATE

SIGNATURE

**TRANSPORTER**

Transporter's Name MEN-766 Partners

Address 12601-0001

Phone No. \_\_\_\_\_

Driver's Name Mike Bolton

Phone No. \_\_\_\_\_

Truck No. 1M-76

WHP No. \_\_\_\_\_

I hereby certify that the above named material(s) was/were picked up at the Generator's site listed above and delivered without incident to the disposal facility listed below.

SHIPMENT DATE

DRIVER'S SIGNATURE

DELIVERY DATE

DRIVER'S SIGNATURE

**TRUCK TIME STAMP**IN: 1100AM OUT: \_\_\_\_\_**DISPOSAL FACILITY****RECEIVING AREA**Name/No. D1

Site Name/ Permit No. Red Bluff Facility / STF-065

Address 5053 US Hwy 285, Orla, TX 79770

Phone No. 432-448-4239

NORM READINGS TAKEN? (Circle One) YES 7 NO

If YES, was reading > 50 micro roentgens? (Circle One) YES NO

NORM (mR/hr) \_\_\_\_\_

**TANK BOTTOMS**

	Feet	Inches	BS&W Received	BS&W (%)
1st Gauge				
2nd Gauge				
Received				

I hereby certify that the above load material has been (circle one):

ACCEPTED

DENIED

If denied, why?

NAME (PRINT)

DATE

TITLE

SIGNATURE



(PLEASE PRINT)

\*REQUIRED INFORMATION\*

Name \_\_\_\_\_

Phone No. \_\_\_\_\_

**GENERATOR**NO. **272901**

Operator No. \_\_\_\_\_

Permit/PPC No. EXXON / FEED # 001

Operators Name \_\_\_\_\_

Lease/Well Name & No. ACC. # 702000Address 600 W ILLINOIS AVECounty 30-015-258941City, State, Zip TX 79701

API No. \_\_\_\_\_

Phone No. \_\_\_\_\_

Rig Name &amp; No. \_\_\_\_\_

AFE/PO No. \_\_\_\_\_

**EXEMPT E&P Waste/Service Identification and Amount (place volume next to waste type in barrels or cubic yards)**

Oil Based Muds	_____	<b>NON-INJECTABLE WATERS</b>	Washout Water (Non-Injectable) _____ Completion Fluid/Flow Back (Non-Injectable) _____ Produced Water (Non-Injectable) _____ Gathering Line Water/Waste (Non-Injectable) _____	<b>OTHER EXEMPT WASTES (type and generation process of the waste)</b>
Oil Based Cuttings	_____			
Water Based Muds	_____	<b>INTERNAL USE ONLY</b>	Truck Washout (exempt waste) _____	<u>BEI's Dump</u>
Water Based Cuttings	_____			
Produced Formation Solids	_____			
Tank Bottoms	_____			
E&P Contaminated Soil	_____			
Gas Plant Waste	_____			

WASTE GENERATION PROCESS: ☐ DRILLING ☐ COMPLETION ☐ PRODUCTION ☐ GATHERING LINES**NON-EXEMPT E&P Waste/Service Identification and Amount**

All non-exempt E&amp;P waste must be analysed and be below threshold limits for toxicity (TCLP), Ignitability, Corrosivity and Reactivity.

Non-Exempt Other \_\_\_\_\_ \*please select from **Non-Exempt Waste List** on backQUANTITY B-BARRELS 18 Y-YARDS E-EACH

I hereby certify that the above listed material(s), is (are) not hazardous waste as defined by 40 CFR Part 261 or any applicable state law. That each waste has been properly described, classified and packaged, and is in proper condition for transportation according to applicable regulation.

☐ RCRA EXEMPT: Oil field wastes generated from oil and gas exploration and production operation and are not mixed with non-exempt waste (R360 Accepts certifications on a per load basis only)☐ RCRA NON-EXEMPT: Oil field waste which is non-hazardous that does not exceed the minimum standards for waste hazardous by characteristics established in RCRA regulations, 40 CFR 261.21-261.24, or listed hazardous waste as defined by 40 CFR, part 261, subpart D, as amended. The following documentation demonstrating the waste as non-hazardous is attached. (Check the appropriate items as provided)☐ MSDS Information ☐ RCRA Hazardous Waste Analysis ☐ Other (Provide Description Below)

(PRINT) AUTHORIZED AGENTS SIGNATURE \_\_\_\_\_

DATE \_\_\_\_\_

SIGNATURE \_\_\_\_\_

**TRANSPORTER**Transporter's Name McWalter P.Driver's Name DAVID L. P.Address Hobbs, NM 88240

Phone No. \_\_\_\_\_

Phone No. \_\_\_\_\_

Truck No. M-83

WHP No. \_\_\_\_\_

I hereby certify that the above named material(s) was/were picked up at the Generator's site listed above and delivered without incident to the disposal facility listed below.

SHIPMENT DATE 12-2-22DRIVER'S SIGNATURE David L. P.DELIVERY DATE 12-2-22DRIVER'S SIGNATURE David L. P.**TRUCK TIME STAMP**IN: 11:15 AM OUT: \_\_\_\_\_**DISPOSAL FACILITY****RECEIVING AREA**Name/No. Dr.Site Name/ Red Bluff Facility / STF-065Phone No. 432-448-4239

Permit No. \_\_\_\_\_

Address 5053 US Hwy 285, Orla, TX 79770NORM READINGS TAKEN? (Circle One) YES 7 NO

If YES, was reading &gt; 50 micro roentgens? (Circle One) YES NO

NORM (mR/hr) \_\_\_\_\_

**TANK BOTTOMS**

Feet	Inches	BS&W Received	BS&W (%)
1st Gauge	_____	_____	_____
2nd Gauge	_____	Free Water	_____
Received	_____	Total Received	_____

I hereby certify that the above load material has been (circle one):

ACCEPTED

DENIED

If denied, why?

NAME (PRINT) \_\_\_\_\_

DATE \_\_\_\_\_

TITLE \_\_\_\_\_

SIGNATURE \_\_\_\_\_



(PLEASE PRINT)

\*REQUIRED INFORMATION\*

Name \_\_\_\_\_

Phone No. \_\_\_\_\_

**GENERATOR**NO. **268542**

Operator No. \_\_\_\_\_

Operators Name CONOCO

Address \_\_\_\_\_

City, State, Zip \_\_\_\_\_

Phone No. \_\_\_\_\_

Permit/PPC No. \_\_\_\_\_

Lease/Well Name & No. EXXON 8 fnd #001

County \_\_\_\_\_

API No. 30-015-25894

Rig Name & No. \_\_\_\_\_

AFE/PO No. \_\_\_\_\_

**EXEMPT E&P Waste/Service Identification and Amount (place volume next to waste type in barrels or cubic yards)**

Oil Based Muds	_____	NON-INJECTABLE WATERS	_____	OTHER EXEMPT WASTES (type and generation process of the waste)	_____
Oil Based Cuttings	_____	Washout Water (Non-Injectable)	_____		
Water Based Muds	_____	Completion Fluid/Flow Back (Non-Injectable)	_____		
Water Based Cuttings	_____	Produced Water (Non-Injectable)	_____		
Produced Formation Solids	_____	Gathering Line Water/Waste (Non-Injectable)	_____		
Tank Bottoms	_____	INTERNAL USE ONLY	_____		
E&P Contaminated Soil	_____	Truck Washout (exempt waste)	_____		
Gas Plant Waste	_____				

WASTE GENERATION PROCESS: ☐ DRILLING ☐ COMPLETION ☐ PRODUCTION ☐ GATHERING LINES

**NON-EXEMPT E&P Waste/Service Identification and Amount**

All non-exempt E&amp;P waste must be analysed and be below threshold limits for toxicity (TCLP), Ignitability, Corrosivity and Reactivity.

Non-Exempt Other \_\_\_\_\_ \*please select from Non-Exempt Waste List on back

QUANTITY B-BARRELS 18 Y-YARDS \_\_\_\_\_ E-EACH \_\_\_\_\_

I hereby certify that the above listed material(s), is (are) not hazardous waste as defined by 40 CFR Part 261 or any applicable state law. That each waste has been properly described, classified and packaged, and is in proper condition for transportation according to applicable regulation.

- ☒ RCRA EXEMPT: Oil field wastes generated from oil and gas exploration and production operation and are not mixed with non-exempt waste (R360 Accepts certifications on a per load basis only)
- ☐ RCRA NON-EXEMPT: Oil field waste which is non-hazardous that does not exceed the minimum standards for waste hazardous by characteristics established in RCRA regulations, 40 CFR 261.21-261.24, or listed hazardous waste as defined by 40 CFR, part 261, subpart D, as amended. The following documentation demonstrating the waste as non-hazardous is attached. (Check the appropriate items as provided)
- ☐ MSDS Information ☐ RCRA Hazardous Waste Analysis ☐ Other (Provide Description Below)

ANDREW GARCIA 12-2-22 \_\_\_\_\_

(PRINT) AUTHORIZED AGENTS SIGNATURE DATE SIGNATURE

**TRANSPORTER**

Transporter's Name MEVABE PARYMPS Driver's Name JR

Address HOBBBS N/A Phone No. \_\_\_\_\_

Phone No. \_\_\_\_\_ Truck No. 475

WHP No. \_\_\_\_\_

I hereby certify that the above named material(s) was/were picked up at the Generator's site listed above and delivered without incident to the disposal facility listed below.

12-2-22 JR 12-2-22 JR

SHIPMENT DATE DRIVER'S SIGNATURE DELIVERY DATE DRIVER'S SIGNATURE

**TRUCK TIME STAMP**

IN: 11:17A OUT: \_\_\_\_\_

**DISPOSAL FACILITY****RECEIVING AREA**

Name/No. DI

Site Name/ Permit No. Red Bluff Facility / STF-065

Address 5053 US Hwy 285, Orla, TX 79770

Phone No. 432-448-4239

NORM READINGS TAKEN? (Circle One) YES ✓ NO ✓

If YES, was reading > 50 micro roentgens? (Circle One) YES ✓ NO ✓

NORM (mR/hr) \_\_\_\_\_

**TANK BOTTOMS**

	Feet	Inches	BS&W Received	BS&W (%)
1st Gauge	_____	_____	_____	_____
2nd Gauge	_____	_____	Free Water	_____
Received	_____	_____	Total Received	_____

I hereby certify that the above load material has been (circle one): ACCEPTED 12-2-22 REC ANDREW GARCIA

NAME (PRINT) DATE TITLE SIGNATURE



(PLEASE PRINT)

\*REQUIRED INFORMATION\*

Name \_\_\_\_\_

Phone No. \_\_\_\_\_

**GENERATOR**NO. **272890**

Operator No. \_\_\_\_\_

Permit/PPC No. \_\_\_\_\_

Operators Name Calico

Lease/Well \_\_\_\_\_

Address 600 W. 14th St. AptName & No. Exc 28 Feb 001City, State, Zip Midland TX

County \_\_\_\_\_

Phone No. \_\_\_\_\_

API No. 30-015-25894

Rig Name &amp; No. \_\_\_\_\_

AFE/PO No. \_\_\_\_\_

**EXEMPT E&P Waste/Service Identification and Amount (place volume next to waste type in barrels or cubic yards)**

Oil Based Muds	_____	<b>NON-INJECTABLE WATERS</b> Washout Water (Non-Injectable) _____ Completion Fluid/Flow Back (Non-Injectable) _____ Produced Water (Non-Injectable) _____ Gathering Line Water/Waste (Non-Injectable) _____ <b>INTERNAL USE ONLY</b> Truck Washout (exempt waste) _____	<b>OTHER EXEMPT WASTES (type and generation process of the waste)</b> <u>Belly Dump</u>
Oil Based Cuttings	_____		
Water Based Muds	_____		
Water Based Cuttings	_____		
Produced Formation Solids	_____		
Tank Bottoms	_____		
E&P Contaminated Soil	_____		
Gas Plant Waste	_____		

WASTE GENERATION PROCESS: ☐ DRILLING ☐ COMPLETION ☐ PRODUCTION ☐ GATHERING LINES**NON-EXEMPT E&P Waste/Service Identification and Amount**

All non-exempt E&amp;P waste must be analysed and be below threshold limits for toxicity (TCLP), Ignitability, Corrosivity and Reactivity.

Non-Exempt Other \_\_\_\_\_ \*please select from Non-Exempt Waste List on back

QUANTITY \_\_\_\_\_ B-BARRELS 18 ~~25~~ Y-YARDS \_\_\_\_\_ E-EACH \_\_\_\_\_

I hereby certify that the above listed material(s), is (are) not hazardous waste as defined by 40 CFR Part 261 or any applicable state law. That each waste has been properly described, classified and packaged, and is in proper condition for transportation according to applicable regulation.

☐ RCRA EXEMPT:

Oil field wastes generated from oil and gas exploration and production operation and are not mixed with non-exempt waste (R360 Accepts certifications on a per load basis only)

☐ RCRA NON-EXEMPT:

Oil field waste which is non-hazardous that does not exceed the minimum standards for waste hazardous by characteristics established in RCRA regulations, 40 CFR 261.21-261.24, or listed hazardous waste as defined by 40 CFR, part 261, subpart D, as amended. The following documentation demonstrating the waste as non-hazardous is attached. (Check the appropriate items as provided)

☐ MSDS Information☐ RCRA Hazardous Waste Analysis☐ Other (Provide Description Below)

(PRINT) AUTHORIZED AGENTS SIGNATURE \_\_\_\_\_

DATE \_\_\_\_\_

SIGNATURE \_\_\_\_\_

**TRANSPORTER**Transporter's Name McDuff TruckingDriver's Name Acis MayberryAddress 11605

Phone No. \_\_\_\_\_

Phone No. \_\_\_\_\_

Truck No. 11605

WHP No. \_\_\_\_\_

I hereby certify that the above named material(s) was/were picked up at the Generator's site listed above and delivered without incident to the disposal facility listed below.

SHIPMENT DATE 12-2-22DRIVER'S SIGNATURE Acis MayberryDELIVERY DATE 12-2-22DRIVER'S SIGNATURE Acis Mayberry**TRUCK TIME STAMP**IN: 1:15 PM OUT: \_\_\_\_\_**DISPOSAL FACILITY****RECEIVING AREA**Name/No. DISite Name/  
Permit No.**Red Bluff Facility / STF-065**

Phone No.

**432-448-4239**

Address

**5053 US Hwy 285, Orla, TX 79770**NORM READINGS TAKEN? (Circle One) — YES 7 NO

If YES, was reading &gt; 50 micro roentgens? (Circle One) YES \_\_\_\_\_ NO

NORM (mR/hr) \_\_\_\_\_

**TANK BOTTOMS**

Feet \_\_\_\_\_

Inches \_\_\_\_\_

1st Gauge

2nd Gauge

Received

BS&amp;W Received

BS&amp;W (%)

Free Water

Total Received

I hereby certify that the above load material has been (circle one):

ACCEPTED

DENIED

If denied, why?

NAME (PRINT) McDuffDATE 12-2-22TITLE RCRSIGNATURE McDuff

(PLEASE PRINT) \*REQUIRED INFORMATION\*

Phone No. \_\_\_\_\_

## GENERATOR

NO. 272898

Operator No. C00000  
Operators Name EXXON 8 February 2001  
Address \_\_\_\_\_  
City, State, Zip \_\_\_\_\_  
Phone No. \_\_\_\_\_

Permit/PPC No. \_\_\_\_\_  
Lease/Well \_\_\_\_\_  
Name & No. \_\_\_\_\_  
County 30-015-25894  
API No. \_\_\_\_\_  
Rig Name & No. \_\_\_\_\_  
AFE/PO No. \_\_\_\_\_

EXEMPT E&amp;P Waste/Service Identification and Amount (place volume next to waste type in barrels or cubic yards)

Oil Based Muds \_\_\_\_\_  
Oil Based Cuttings \_\_\_\_\_  
Water Based Muds \_\_\_\_\_  
Water Based Cuttings \_\_\_\_\_  
Produced Formation Solids \_\_\_\_\_  
Tank Bottoms \_\_\_\_\_  
E&P Contaminated Soil \_\_\_\_\_  
Gas Plant Waste \_\_\_\_\_

## NON-INJECTABLE WATERS

Washout Water (Non-Injectable) \_\_\_\_\_  
Completion Fluid/Flow Back (Non-Injectable) \_\_\_\_\_  
Produced Water (Non-Injectable) \_\_\_\_\_  
Gathering Line Water/Waste (Non-Injectable) \_\_\_\_\_

## INTERNAL USE ONLY

Truck Washout (exempt waste) \_\_\_\_\_

OTHER EXEMPT WASTES (type and generation process of the waste)

END DUMPWASTE GENERATION PROCESS: ☐ DRILLING ☐ COMPLETION ☐ PRODUCTION ☐ GATHERING LINESNON-EXEMPT E&P Waste/Service Identification and Amount  
All non-exempt E&P waste must be analysed and be below threshold limits for toxicity (TCLP), Ignitability, Corrosivity and Reactivity.

\*please select from Non-Exempt Waste List on back

Non-Exempt Other \_\_\_\_\_

QUANTITY B-BARRELS Y-YARDS E-EACH

I hereby certify that the above listed material(s), is (are) not hazardous waste as defined by 40 CFR Part 261 or any applicable state law. That each waste has been properly described, classified and packaged, and is in proper condition for transportation according to applicable regulation.

☒ RCRA EXEMPT:

Oil field wastes generated from oil and gas exploration and production operation and are not mixed with non-exempt waste (R360 Accepts certifications on a per load basis only)

☐ RCRA NON-EXEMPT:

Oil field waste which is non-hazardous that does not exceed the minimum standards for waste hazardous by characteristics established in RCRA regulations, 40 CFR 261.21-261.24, or listed hazardous waste as defined by 40 CFR, part 261, subpart D, as amended. The following documentation demonstrating the waste as non-hazardous is attached. (Check the appropriate items as provided)

☐ MSDS Information☐ RCRA Hazardous Waste Analysis☐ Other (Provide Description Below)

(PRINT) AUTHORIZED AGENTS SIGNATURE

DATE

SIGNATURE

## TRANSPORTER

Transporter's Name McNabb  
Address \_\_\_\_\_  
Phone No. \_\_\_\_\_

Driver's Name Mike Bulter  
Phone No. \_\_\_\_\_  
Truck No. m-76  
WHP No. \_\_\_\_\_

I hereby certify that the above named material(s) was/were picked up at the Generator's site listed above and delivered without incident to the disposal facility listed below.

SHIPMENT DATE

DRIVER'S SIGNATURE

DELIVERY DATE

DRIVER'S SIGNATURE

## TRUCK TIME STAMP

## DISPOSAL FACILITY

## RECEIVING AREA

IN: 1:14 PM OUT: \_\_\_\_\_Name/No. DI

Site Name/ Red Bluff Facility / STF-065  
Permit No. 5053 US Hwy 285, Orla, TX 79770  
Address \_\_\_\_\_

Phone No. 432-448-4239NORM READINGS TAKEN? (Circle One) YES 7 NOIf YES, was reading > 50 micro roentgens? (Circle One) YES 6 NO  
NORM (mR/hr) \_\_\_\_\_

## TANK BOTTOMS

1st Gauge \_\_\_\_\_  
2nd Gauge \_\_\_\_\_  
Received \_\_\_\_\_

BS&W Received \_\_\_\_\_  
Free Water \_\_\_\_\_  
Total Received \_\_\_\_\_

I hereby certify that the above load material has been (circle one):

ACCEPTED

DENIED

If denied, why? unnecessary

NAME (PRINT)

DATE

TITLE

SIGNATURE



(PLEASE PRINT)

\*REQUIRED INFORMATION\*

Name \_\_\_\_\_

Phone No. \_\_\_\_\_

**GENERATOR**

NO. 272600

Operator No. \_\_\_\_\_  
Operators Name CONOCO  
Address \_\_\_\_\_  
City, State, Zip \_\_\_\_\_  
Phone No. \_\_\_\_\_

Permit/PPC No. \_\_\_\_\_  
Lease/Well Name & No. EXXON 8 Fed #001  
County \_\_\_\_\_  
API No. 30-015 25894  
Rig Name & No. \_\_\_\_\_  
AFE/PO No. \_\_\_\_\_

**EXEMPT E&P Waste/Service Identification and Amount (place volume next to waste type in barrels or cubic yards)**

Oil Based Muds	NON-INJECTABLE WATERS	OTHER EXEMPT WASTES (type and generation process of the waste)
Oil Based Cuttings	Washout Water (Non-Injectable)	<u>END DUMP</u>
Water Based Muds	Completion Fluid/Flow Back (Non-Injectable)	
Water Based Cuttings	Produced Water (Non-Injectable)	
Produced Formation Solids	Gathering Line Water/Waste (Non-Injectable)	
Tank Bottoms	INTERNAL USE ONLY	
E&P Contaminated Soil	Truck Washout (exempt waste)	
Gas Plant Waste		

WASTE GENERATION PROCESS: ☐ DRILLING ☐ COMPLETION ☐ PRODUCTION ☐ GATHERING LINES

**NON-EXEMPT E&P Waste/Service Identification and Amount**

All non-exempt E&amp;P waste must be analysed and be below threshold limits for toxicity (TCLP), Ignitability, Corrosivity and Reactivity.

Non-Exempt Other \_\_\_\_\_ \*please select from Non-Exempt Waste List on back

QUANTITY B-BARRELS 18 Y-YARDS E-EACH

I hereby certify that the above listed material(s), is (are) not hazardous waste as defined by 40 CFR Part 261 or any applicable state law. That each waste has been properly described, classified and packaged, and is in proper condition for transportation according to applicable regulation.

- ☐ RCRA EXEMPT: Oil field wastes generated from oil and gas exploration and production operation and are not mixed with non-exempt waste (R360 Accepts certifications on a per load basis only)
- ☐ RCRA NON-EXEMPT: Oil field waste which is non-hazardous that does not exceed the minimum standards for waste hazardous by characteristics established in RCRA regulations, 40 CFR 261.21-261.24, or listed hazardous waste as defined by 40 CFR, part 261, subpart D, as amended. The following documentation demonstrating the waste as non-hazardous is attached. (Check the appropriate items as provided)
- ☐ MSDS Information ☐ RCRA Hazardous Waste Analysis ☐ Other (Provide Description Below)

ANDREW GARCIA

(PRINT) AUTHORIZED AGENTS SIGNATURE

DATE

SIGNATURE

**TRANSPORTER**

Transporter's Name MENABBS PARTNERS  
Address HOBBBS N/M  
Phone No. \_\_\_\_\_

Driver's Name JR  
Phone No. \_\_\_\_\_  
Truck No. 1575  
WHP No. \_\_\_\_\_

I hereby certify that the above named material(s) was/were picked up at the Generator's site listed above and delivered without incident to the disposal facility listed below.

SHIPMENT DATE

DRIVER'S SIGNATURE

DELIVERY DATE

DRIVER'S SIGNATURE

TRUCK TIME STAMP  
IN: 1304 OUT: \_\_\_\_\_

**DISPOSAL FACILITY**

RECEIVING AREA  
Name/No. DI

Site Name/  
Permit No. Red Bluff Facility / STF-065  
Address 5053 US Hwy 285, Orla, TX 79770

Phone No. 432-448-4239

NORM READINGS TAKEN? (Circle One) YES NO

If YES, was reading > 50 micro roentgens? (Circle One) YES NO  
NORM (mR/hr) 46

**TANK BOTTOMS**

1st Gauge Feet \_\_\_\_\_ Inches \_\_\_\_\_  
2nd Gauge \_\_\_\_\_  
Received \_\_\_\_\_

BS&W Received	BS&W (%)
Free Water	
Total Received	

I hereby certify that the above load material has been (circle one):

ACCEPTED

DENIED

If denied, why?

NAME (PRINT)

DATE

TITLE

SIGNATURE



(PLEASE PRINT)

\*REQUIRED INFORMATION\*

Name \_\_\_\_\_

Phone No. \_\_\_\_\_

**GENERATOR**NO. **272900**

Operator No. \_\_\_\_\_

Operators Name \_\_\_\_\_

Address \_\_\_\_\_

City, State, Zip \_\_\_\_\_

Phone No. \_\_\_\_\_

Permit/PPC No. \_\_\_\_\_

Lease/Well \_\_\_\_\_

Name &amp; No. \_\_\_\_\_

County \_\_\_\_\_

API No. \_\_\_\_\_

Rig Name &amp; No. \_\_\_\_\_

AFE/PO No. \_\_\_\_\_

**EXEMPT E&P Waste/Service Identification and Amount (place volume next to waste type in barrels or cubic yards)**

Oil Based Muds	_____	<b>NON-INJECTABLE WATERS</b> Washout Water (Non-Injectable) _____ Completion Fluid/Flow Back (Non-Injectable) _____ Produced Water (Non-Injectable) _____ Gathering Line Water/Waste (Non-Injectable) _____ <b>INTERNAL USE ONLY</b> Truck Washout (exempt waste) _____	<b>OTHER EXEMPT WASTES (type and generation process of the waste)</b> Bulk Dump
Oil Based Cuttings	_____		
Water Based Muds	_____		
Water Based Cuttings	_____		
Produced Formation Solids	_____		
Tank Bottoms	_____		
E&P Contaminated Soil	_____		
Gas Plant Waste	_____		

**WASTE GENERATION PROCESS:** ☐ DRILLING ☐ COMPLETION ☐ PRODUCTION ☐ GATHERING LINES
**NON-EXEMPT E&P Waste/Service Identification and Amount**

All non-exempt E&amp;P waste must be analysed and be below threshold limits for toxicity (TCLP), Ignitability, Corrosivity and Reactivity.

Non-Exempt Other \_\_\_\_\_

\*please select from Non-Exempt Waste List on back

**QUANTITY** \_\_\_\_\_ **B-BARRELS** **180** **Y-YARDS** **E-EACH**

I hereby certify that the above listed material(s), is (are) not hazardous waste as defined by 40 CFR Part 261 or any applicable state law. That each waste has been properly described, classified and packaged, and is in proper condition for transportation according to applicable regulation.

☒ RCRA EXEMPT:

Oil field wastes generated from oil and gas exploration and production operation and are not mixed with non-exempt waste (R360 Accepts certifications on a per load basis only)

☐ RCRA NON-EXEMPT:

Oil field waste which is non-hazardous that does not exceed the minimum standards for waste hazardous by characteristics established in RCRA regulations, 40 CFR 261.21-261.24, or listed hazardous waste as defined by 40 CFR, part 261, subpart D, as amended. The following documentation demonstrating the waste as non-hazardous is attached. (Check the appropriate items as provided)

☐ MSDS Information☐ RCRA Hazardous Waste Analysis☐ Other (Provide Description Below)

(PRINT) AUTHORIZED AGENTS SIGNATURE \_\_\_\_\_

DATE \_\_\_\_\_

SIGNATURE \_\_\_\_\_

**TRANSPORTER**

Transporter's Name \_\_\_\_\_

Address \_\_\_\_\_

Phone No. \_\_\_\_\_

Driver's Name \_\_\_\_\_

Phone No. \_\_\_\_\_

Truck No. \_\_\_\_\_

WHP No. \_\_\_\_\_

I hereby certify that the above named material(s) was/were picked up at the Generator's site listed above and delivered without incident to the disposal facility listed below.

SHIPMENT DATE \_\_\_\_\_

DRIVER'S SIGNATURE \_\_\_\_\_

DELIVERY DATE \_\_\_\_\_

DRIVER'S SIGNATURE \_\_\_\_\_

**TRUCK TIME STAMP**

IN: \_\_\_\_\_

OUT: \_\_\_\_\_

**DISPOSAL FACILITY****RECEIVING AREA**

Name/No. \_\_\_\_\_

Site Name/ Permit No. \_\_\_\_\_

**Red Bluff Facility / STF-065**

Address \_\_\_\_\_

**5053 US Hwy 285, Orla, TX 79770**

Phone No. \_\_\_\_\_

**432-448-4239**NORM READINGS TAKEN? (Circle One) YES ☒ NO ☐If YES, was reading > 50 micro roentgens? (Circle One) YES ☐ NO ☒

NORM (mR/hr) \_\_\_\_\_

**TANK BOTTOMS**

1st Gauge \_\_\_\_\_

Feet

Inches

2nd Gauge \_\_\_\_\_

Received \_\_\_\_\_

BS&amp;W Received \_\_\_\_\_

BS&amp;W (%) \_\_\_\_\_

Free Water \_\_\_\_\_

Total Received \_\_\_\_\_

I hereby certify that the above load material has been (circle one):

ACCEPTED ☒DENIED ☐

If denied, why? \_\_\_\_\_

NAME (PRINT) \_\_\_\_\_

DATE \_\_\_\_\_

TITLE \_\_\_\_\_

SIGNATURE \_\_\_\_\_



(PLEASE PRINT)

\*REQUIRED INFORMATION\*

Name \_\_\_\_\_

Phone No. \_\_\_\_\_

**GENERATOR**NO. **272891**

Operator No. \_\_\_\_\_

Operators Name COSOCO

Address 600 W 11th St, AVE

City, State, Zip Midland TX

Phone No. \_\_\_\_\_

Permit/PPC No. \_\_\_\_\_

Lease/Well Name & No. Ex 018 Fed 001

County 30-015-2594

API No. \_\_\_\_\_

Rig Name & No. \_\_\_\_\_

AFE/PO No. \_\_\_\_\_

**EXEMPT E&P Waste/Service Identification and Amount (place volume next to waste type in barrels or cubic yards)**

Oil Based Muds	_____	<b>NON-INJECTABLE WATERS</b> Washout Water (Non-Injectable) _____ Completion Fluid/Flow Back (Non-Injectable) _____ Produced Water (Non-Injectable) _____ Gathering Line Water/Waste (Non-Injectable) _____ <b>INTERNAL USE ONLY</b> Truck Washout (exempt waste) _____	<b>OTHER EXEMPT WASTES (type and generation process of the waste)</b> <u>Belly Dump</u>
Oil Based Cuttings	_____		
Water Based Muds	_____		
Water Based Cuttings	_____		
Produced Formation Solids	_____		
Tank Bottoms	_____		
E&P Contaminated Soil	_____		
Gas Plant Waste	_____		

WASTE GENERATION PROCESS: ☐ DRILLING ☐ COMPLETION ☐ PRODUCTION ☐ GATHERING LINES

**NON-EXEMPT E&P Waste/Service Identification and Amount**

All non-exempt E&amp;P waste must be analysed and be below threshold limits for toxicity (TCLP), Ignitability, Corrosivity and Reactivity.

Non-Exempt Other \_\_\_\_\_ \*please select from Non-Exempt Waste List on back

QUANTITY 18 B-BARRELS 20 Y-YARDS E-EACH

I hereby certify that the above listed material(s), is (are) not hazardous waste as defined by 40 CFR Part 261 or any applicable state law. That each waste has been properly described, classified and packaged, and is in proper condition for transportation according to applicable regulation.

- ☐ RCRA EXEMPT: Oil field wastes generated from oil and gas exploration and production operation and are not mixed with non-exempt waste (R360 Accepts certifications on a per load basis only)
- ☐ RCRA NON-EXEMPT: Oil field waste which is non-hazardous that does not exceed the minimum standards for waste hazardous by characteristics established in RCRA regulations, 40 CFR 261.21-261.24, or listed hazardous waste as defined by 40 CFR, part 261, subpart D, as amended. The following documentation demonstrating the waste as non-hazardous is attached. (Check the appropriate items as provided)
- ☐ MSDS Information ☐ RCRA Hazardous Waste Analysis ☐ Other (Provide Description Below)

(PRINT) AUTHORIZED AGENTS SIGNATURE

DATE

SIGNATURE

**TRANSPORTER**

Transporter's Name Michael Roberts

Address 1601 S

Phone No. \_\_\_\_\_

Driver's Name Alan Mayberry

Phone No. \_\_\_\_\_

Truck No. 1783

WHP No. \_\_\_\_\_

I hereby certify that the above named material(s) was/were picked up at the Generator's site listed above and delivered without incident to the disposal facility listed below.

SHIPMENT DATE

DRIVER'S SIGNATURE

DELIVERY DATE

DRIVER'S SIGNATURE

**TRUCK TIME STAMP**IN: 11:20 AM OUT: \_\_\_\_\_**DISPOSAL FACILITY****RECEIVING AREA**Name/No. D1

Site Name/ Permit No. Red Bluff Facility / STF-065

Address 5053 US Hwy 285, Orla, TX 79770

Phone No. 432-448-4239NORM READINGS TAKEN? (Circle One) YES + NO

If YES, was reading > 50 micro roentgens? (Circle One) YES NO

NORM (mR/hr) \_\_\_\_\_

**TANK BOTTOMS**

1st Gauge \_\_\_\_\_ Feet \_\_\_\_\_ Inches

2nd Gauge \_\_\_\_\_

Received \_\_\_\_\_

BS&W Received	_____	BS&W (%)	_____
Free Water	_____		
Total Received	_____		

I hereby certify that the above load material has been (circle one):

ACCEPTED

DENIED

If denied, why? \_\_\_\_\_

NAME (PRINT)

DATE

TITLE

SIGNATURE



(PLEASE PRINT)

\*REQUIRED INFORMATION\*

Name \_\_\_\_\_

Phone No. \_\_\_\_\_

**GENERATOR**

NO. 257789

Operator No. Con 000

Permit/PPC No. \_\_\_\_\_

Operators Name Exxon 8 Federal 4001

Lease/Well \_\_\_\_\_

Address \_\_\_\_\_

Name &amp; No. \_\_\_\_\_

City, State, Zip \_\_\_\_\_

County \_\_\_\_\_

Phone No. \_\_\_\_\_

API No. 30-051-25894

Rig Name &amp; No. \_\_\_\_\_

AFE/PO No. \_\_\_\_\_

**EXEMPT E&P Waste/Service Identification and Amount (place volume next to waste type in barrels or cubic yards)**

Oil Based Muds	NON-INJECTABLE WATERS	OTHER EXEMPT WASTES (type and generation process of the waste)
Oil Based Cuttings	Washout Water (Non-Injectable)	<u>End Dump</u>
Water Based Muds	Completion Fluid/Flow Back (Non-Injectable)	
Water Based Cuttings	Produced Water (Non-Injectable)	
Produced Formation Solids	Gathering Line Water/Waste (Non-Injectable)	
Tank Bottoms	INTERNAL USE ONLY	
E&P Contaminated Soil	Truck Washout (exempt waste)	
Gas Plant Waste		

WASTE GENERATION PROCESS: ☐ DRILLING ☐ COMPLETION ☐ PRODUCTION ☐ GATHERING LINES**NON-EXEMPT E&P Waste/Service Identification and Amount**

All non-exempt E&amp;P waste must be analysed and be below threshold limits for toxicity (TCLP), Ignitability, Corrosivity and Reactivity.

Non-Exempt Other \_\_\_\_\_ \*please select from Non-Exempt Waste List on back

QUANTITY 18 yds B-BARRELS Y-YARDS E-EACH

I hereby certify that the above listed material(s), is (are) not hazardous waste as defined by 40 CFR Part 261 or any applicable state law. That each waste has been properly described, classified and packaged, and is in proper condition for transportation according to applicable regulation.

☐ RCRA EXEMPT: Oil field wastes generated from oil and gas exploration and production operation and are not mixed with non-exempt waste (R360 Accepts certifications on a per load basis only)☐ RCRA NON-EXEMPT: Oil field waste which is non-hazardous that does not exceed the minimum standards for waste hazardous by characteristics established in RCRA regulations, 40 CFR 261.21-261.24, or listed hazardous waste as defined by 40 CFR, part 261, subpart D, as amended. The following documentation demonstrating the waste as non-hazardous is attached. (Check the appropriate items as provided)☐ MSDS Information ☐ RCRA Hazardous Waste Analysis ☐ Other (Provide Description Below)

(PRINT) AUTHORIZED AGENTS SIGNATURE \_\_\_\_\_

DATE \_\_\_\_\_

SIGNATURE \_\_\_\_\_

**TRANSPORTER**Transporter's Name MP/PDriver's Name Mr. V. BoltonAddress 11262 N. 11th

Phone No. \_\_\_\_\_

Phone No. \_\_\_\_\_

Truck No. 12-76

WHP No. \_\_\_\_\_

I hereby certify that the above named material(s) was/were picked up at the Generator's site listed above and delivered without incident to the disposal facility listed below.

SHIPMENT DATE 12-5-22DRIVER'S SIGNATURE [Signature]DELIVERY DATE 12-5-23DRIVER'S SIGNATURE [Signature]**TRUCK TIME STAMP**IN: 11:25 AM OUT: \_\_\_\_\_**DISPOSAL FACILITY****RECEIVING AREA**Name/No. D1Site Name/ Permit No. Red Bluff Facility / STF-065Phone No. 432-448-4239Address 5053 US Hwy 285, Orla, TX 79770

NORM READINGS TAKEN? (Circle One) YES NO

If YES, was reading &gt; 50 micro roentgens? (Circle One) YES NO

NORM (mR/hr) \_\_\_\_\_

**TANK BOTTOMS**

	Feet	Inches
1st Gauge		
2nd Gauge		
Received		

BS&W Received	BS&W (%)
Free Water	
Total Received	

I hereby certify that the above load material has been (circle one):

ACCEPTED

DENIED

If denied, why? \_\_\_\_\_

NAME (PRINT) [Signature]DATE 12-5-22TITLE FECSIGNATURE [Signature]



(PLEASE PRINT)

\*REQUIRED INFORMATION\*

Name

Phone No.

432-270-0197

## GENERATOR

NO. 272601

Operator No. \_\_\_\_\_  
Operators Name CONOCO  
Address \_\_\_\_\_  
City, State, Zip \_\_\_\_\_  
Phone No. \_\_\_\_\_

Permit/PPC No. \_\_\_\_\_  
Lease/Well Name & No. EXXON 8 Fed #1001  
County \_\_\_\_\_  
API No. 30-015-25894  
Rig Name & No. \_\_\_\_\_  
AFE/PO No. \_\_\_\_\_

## EXEMPT E&amp;P Waste/Service Identification and Amount (place volume next to waste type in barrels or cubic yards)

Oil Based Muds	_____	NON-INJECTABLE WATERS	_____	OTHER EXEMPT WASTES (type and generation process of the waste)	_____
Oil Based Cuttings	_____	Washout Water (Non-Injectable)	_____		
Water Based Muds	_____	Completion Fluid/Flow Back (Non-Injectable)	_____		
Water Based Cuttings	_____	Produced Water (Non-Injectable)	_____		
Produced Formation Solids	_____	Gathering Line Water/Waste (Non-Injectable)	_____		
Tank Bottoms	_____	INTERNAL USE ONLY	_____		
E&P Contaminated Soil	_____	Truck Washout (exempt waste)	_____		
Gas Plant Waste	_____				

WASTE GENERATION PROCESS: ☐ DRILLING ☐ COMPLETION ☐ PRODUCTION ☐ GATHERING LINES

## NON-EXEMPT E&amp;P Waste/Service Identification and Amount

All non-exempt E&amp;P waste must be analysed and be below threshold limits for toxicity (TCLP), Ignitability, Corrosivity and Reactivity.

Non-Exempt Other \_\_\_\_\_ \*please select from Non-Exempt Waste List on back

QUANTITY B-BARRELS 180 Y-YARDS E-EACH

I hereby certify that the above listed material(s), is (are) not hazardous waste as defined by 40 CFR Part 261 or any applicable state law. That each waste has been properly described, classified and packaged, and is in proper condition for transportation according to applicable regulation.

- ☐ RCRA EXEMPT: Oil field wastes generated from oil and gas exploration and production operation and are not mixed with non-exempt waste (R360 Accepts certifications on a per load basis only)
- ☐ RCRA NON-EXEMPT: Oil field waste which is non-hazardous that does not exceed the minimum standards for waste hazardous by characteristics established in RCRA regulations, 40 CFR 261.21-261.24, or listed hazardous waste as defined by 40 CFR, part 261, subpart D, as amended. The following documentation demonstrating the waste as non-hazardous is attached. (Check the appropriate items as provided)
- ☐ MSDS Information ☐ RCRA Hazardous Waste Analysis ☐ Other (Provide Description Below)

ANDREW GARCIA

(PRINT) AUTHORIZED AGENTS SIGNATURE

12-5-22

DATE

SIGNATURE

## TRANSPORTER

Transporter's Name MCNALLY PARTNERS  
Address HOBBS NM  
Phone No. \_\_\_\_\_

Driver's Name JR  
Phone No. \_\_\_\_\_  
Truck No. 175  
WHP No. \_\_\_\_\_

I hereby certify that the above named material(s) was/were picked up at the Generator's site listed above and delivered without incident to the disposal facility listed below.

SHIPMENT DATE

DRIVER'S SIGNATURE

DELIVERY DATE

DRIVER'S SIGNATURE

## TRUCK TIME STAMP

IN: 11:30 AM OUT: \_\_\_\_\_

## DISPOSAL FACILITY

## RECEIVING AREA

Name/No. DI

Site Name/Permit No. Red Bluff Facility / STF-065  
Address 5053 US Hwy 285, Orla, TX 79770

Phone No. 432-448-4239NORM READINGS TAKEN? (Circle One) YES ☒ NO ☐If YES, was reading > 50 micro roentgens? (Circle One) YES ☐ NO ☒  
NORM (mR/hr) \_\_\_\_\_

## TANK BOTTOMS

1st Gauge Feet \_\_\_\_\_ Inches \_\_\_\_\_  
2nd Gauge \_\_\_\_\_  
Received \_\_\_\_\_

BS&W Received	_____	BS&W (%)	_____
Free Water	_____		
Total Received	_____		

I hereby certify that the above load material has been (circle one):

ACCEPTED

DENIED

If denied, why?

NAME (PRINT)

DATE

TITLE

SIGNATURE



(PLEASE PRINT)

\*REQUIRED INFORMATION\*

Name \_\_\_\_\_

Phone No. \_\_\_\_\_

**GENERATOR**NO. **272902**

Operator No. \_\_\_\_\_

Permit/PPC No. \_\_\_\_\_

Operators Name \_\_\_\_\_

Lease/Well \_\_\_\_\_

Address \_\_\_\_\_

Name &amp; No. \_\_\_\_\_

City, State, Zip \_\_\_\_\_

County \_\_\_\_\_

Phone No. \_\_\_\_\_

API No. \_\_\_\_\_

Rig Name &amp; No. \_\_\_\_\_

AFE/PO No. \_\_\_\_\_

**EXEMPT E&P Waste/Service Identification and Amount (place volume next to waste type in barrels or cubic yards)**

Oil Based Muds	_____	NON-INJECTABLE WATERS	_____	OTHER EXEMPT WASTES (type and generation process of the waste)
Oil Based Cuttings	_____	Washout Water (Non-Injectable)	_____	FELT, Dens D
Water Based Muds	_____	Completion Fluid/Flow Back (Non-Injectable)	_____	
Water Based Cuttings	_____	Produced Water (Non-Injectable)	_____	
Produced Formation Solids	_____	Gathering Line Water/Waste (Non-Injectable)	_____	
Tank Bottoms	_____	INTERNAL USE ONLY	_____	
E&P Contaminated Soil	_____	Truck Washout (exempt waste)	_____	
Gas Plant Waste	_____			

WASTE GENERATION PROCESS: ☐ DRILLING ☐ COMPLETION ☐ PRODUCTION ☐ GATHERING LINES**NON-EXEMPT E&P Waste/Service Identification and Amount**

All non-exempt E&amp;P waste must be analysed and be below threshold limits for toxicity (TCLP), Ignitability, Corrosivity and Reactivity.

Non-Exempt Other \_\_\_\_\_ \*please select from Non-Exempt Waste List on back

QUANTITY \_\_\_\_\_ B-BARRELS \_\_\_\_\_ Y-YARDS \_\_\_\_\_ E-EACH \_\_\_\_\_

I hereby certify that the above listed material(s), is (are) not hazardous waste as defined by 40 CFR Part 261 or any applicable state law. That each waste has been properly described, classified and packaged, and is in proper condition for transportation according to applicable regulation.

☒ RCRA EXEMPT:

Oil field wastes generated from oil and gas exploration and production operation and are not mixed with non-exempt waste (R360 Accepts certifications on a per load basis only)

☐ RCRA NON-EXEMPT:

Oil field waste which is non-hazardous that does not exceed the minimum standards for waste hazardous by characteristics established in RCRA regulations, 40 CFR 261.21-261.24, or listed hazardous waste as defined by 40 CFR, part 261, subpart D, as amended. The following documentation demonstrating the waste as non-hazardous is attached. (Check the appropriate items as provided)

☐ MSDS Information☐ RCRA Hazardous Waste Analysis☐ Other (Provide Description Below)

(PRINT) AUTHORIZED AGENTS SIGNATURE \_\_\_\_\_

DATE \_\_\_\_\_

SIGNATURE \_\_\_\_\_

**TRANSPORTER**

Transporter's Name \_\_\_\_\_

Driver's Name \_\_\_\_\_

Address \_\_\_\_\_

Phone No. \_\_\_\_\_

Address \_\_\_\_\_

Truck No. \_\_\_\_\_

Phone No. \_\_\_\_\_

WHP No. \_\_\_\_\_

I hereby certify that the above named material(s) was/were picked up at the Generator's site listed above and delivered without incident to the disposal facility listed below.

SHIPMENT DATE \_\_\_\_\_

DRIVER'S SIGNATURE \_\_\_\_\_

DELIVERY DATE \_\_\_\_\_

DRIVER'S SIGNATURE \_\_\_\_\_

**TRUCK TIME STAMP**

IN: \_\_\_\_\_ OUT: \_\_\_\_\_

**DISPOSAL FACILITY****RECEIVING AREA**

Name/No. \_\_\_\_\_

Site Name/

**Red Bluff Facility / STF-065**

Phone No. \_\_\_\_\_

**432-448-4239**

Permit No. \_\_\_\_\_

Address \_\_\_\_\_

**5053 US Hwy 285, Orla, TX 79770**

NORM READINGS TAKEN? (Circle One)

YES

NO

If YES, was reading &gt; 50 micro roentgens? (Circle One)

YES

NO

NORM (mR/hr) \_\_\_\_\_

**TANK BOTTOMS**

Feet

Inches

1st Gauge	_____
2nd Gauge	_____
Received	_____

BS&W Received	_____	BS&W (%)	_____
Free Water	_____		
Total Received	_____		

I hereby certify that the above load material has been (circle one):

ACCEPTED

DENIED

If denied, why? \_\_\_\_\_

NAME (PRINT) \_\_\_\_\_

DATE \_\_\_\_\_

TITLE \_\_\_\_\_

SIGNATURE \_\_\_\_\_



(PLEASE PRINT)

\*REQUIRED INFORMATION\*

Name \_\_\_\_\_

Phone No. \_\_\_\_\_

**GENERATOR**

NO. 272892

Operator No. \_\_\_\_\_  
Operators Name Cojoco  
Address 600 W Illinois Ave  
Midland Tex  
City, State, Zip \_\_\_\_\_  
Phone No. \_\_\_\_\_

Permit/PPC No. \_\_\_\_\_  
Lease/Well Name & No. EXON 8 Fed 001  
County 30-015-25894  
API No. \_\_\_\_\_  
Rig Name & No. \_\_\_\_\_  
AFE/PO No. \_\_\_\_\_

**EXEMPT E&P Waste/Service Identification and Amount (place volume next to waste type in barrels or cubic yards)**

Oil Based Muds	NON-INJECTABLE WATERS	OTHER EXEMPT WASTES (type and generation process of the waste)
Oil Based Cuttings	Washout Water (Non-Injectable)	<u>Belly Dump</u>
Water Based Muds	Completion Fluid/Flow Back (Non-Injectable)	
Water Based Cuttings	Produced Water (Non-Injectable)	
Produced Formation Solids	Gathering Line Water/Waste (Non-Injectable)	
Tank Bottoms	INTERNAL USE ONLY	
E&P Contaminated Soil	Truck Washout (exempt waste)	
Gas Plant Waste		

WASTE GENERATION PROCESS: ☐ DRILLING ☐ COMPLETION ☐ PRODUCTION ☐ GATHERING LINES

**NON-EXEMPT E&P Waste/Service Identification and Amount**

All non-exempt E&amp;P waste must be analysed and be below threshold limits for toxicity (TCLP), Ignitability, Corrosivity and Reactivity.

Non-Exempt Other \_\_\_\_\_ \*please select from Non-Exempt Waste List on back

QUANTITY \_\_\_\_\_ B-BARRELS 18 Y-YARDS \_\_\_\_\_ E-EACH \_\_\_\_\_

I hereby certify that the above listed material(s), is (are) not hazardous waste as defined by 40 CFR Part 261 or any applicable state law. That each waste has been properly described, classified and packaged, and is in proper condition for transportation according to applicable regulation.

- ☐ RCRA EXEMPT: Oil field wastes generated from oil and gas exploration and production operation and are not mixed with non-exempt waste (R360 Accepts certifications on a per load basis only)
- ☐ RCRA NON-EXEMPT: Oil field waste which is non-hazardous that does not exceed the minimum standards for waste hazardous by characteristics established in RCRA regulations, 40 CFR 261.21-261.24, or listed hazardous waste as defined by 40 CFR, part 261, subpart D, as amended. The following documentation demonstrating the waste as non-hazardous is attached. (Check the appropriate items as provided)
- ☐ MSDS Information ☐ RCRA Hazardous Waste Analysis ☐ Other (Provide Description Below)

(PRINT) AUTHORIZED AGENTS SIGNATURE \_\_\_\_\_

DATE \_\_\_\_\_

SIGNATURE \_\_\_\_\_

**TRANSPORTER**

Transporter's Name MR RADD Partners  
Address 4665  
Phone No. \_\_\_\_\_

Driver's Name ALICE MAYBERRY  
Phone No. 1183  
Truck No. \_\_\_\_\_  
WHP No. \_\_\_\_\_

I hereby certify that the above named material(s) was/were picked up at the Generator's site listed above and delivered without incident to the disposal facility listed below.

SHIPMENT DATE 12-5-22DRIVER'S SIGNATURE ALICE MAYBERRYDELIVERY DATE 12-5-22DRIVER'S SIGNATURE ALICE MAYBERRY**TRUCK TIME STAMP**

IN: 1304 OUT: \_\_\_\_\_

**DISPOSAL FACILITY****RECEIVING AREA**Name/No. PI

Site Name/ Permit No. Red Bluff Facility / STF-065  
Address 5053 US Hwy 285, Orla, TX 79770

Phone No. 432-448-4239NORM READINGS TAKEN? (Circle One) YES 7 NOIf YES, was reading > 50 micro roentgens? (Circle One) YES NO NO  
NORM (mR/hr) \_\_\_\_\_**TANK BOTTOMS**

	Feet	Inches
1st Gauge		
2nd Gauge		
Received		

BS&W Received	BS&W (%)
Free Water	
Total Received	

I hereby certify that the above load material has been (circle one):

ACCEPTED 12-5-22DENIED EAIf denied, why? MINOR DAMAGE

NAME (PRINT) \_\_\_\_\_

DATE \_\_\_\_\_

TITLE \_\_\_\_\_

SIGNATURE \_\_\_\_\_



(PLEASE PRINT)

\*REQUIRED INFORMATION\*

Name \_\_\_\_\_

Phone No. \_\_\_\_\_

**GENERATOR**

NO. 257783

Operator No. Exxon  
Operators Name Exxon 8  
Address \_\_\_\_\_  
City, State, Zip \_\_\_\_\_  
Phone No. \_\_\_\_\_

Permit/PPC No. \_\_\_\_\_  
Lease/Well Name & No. \_\_\_\_\_  
County \_\_\_\_\_  
API No. 30-15-1-25294  
Rig Name & No. \_\_\_\_\_  
AFE/PO No. \_\_\_\_\_

**EXEMPT E&P Waste/Service Identification and Amount (place volume next to waste type in barrels or cubic yards)**

Oil Based Muds	NON-INJECTABLE WATERS	OTHER EXEMPT WASTES (type and generation process of the waste)
Oil Based Cuttings	Washout Water (Non-Injectable)	<u>Enclump</u>
Water Based Muds	Completion Fluid/Flow Back (Non-Injectable)	
Water Based Cuttings	Produced Water (Non-Injectable)	
Produced Formation Solids	Gathering Line Water/Waste (Non-Injectable)	
Tank Bottoms	INTERNAL USE ONLY	
E&P Contaminated Soil	Truck Washout (exempt waste)	
Gas Plant Waste		

WASTE GENERATION PROCESS: ☐ DRILLING ☐ COMPLETION ☐ PRODUCTION ☐ GATHERING LINES**NON-EXEMPT E&P Waste/Service Identification and Amount**

All non-exempt E&amp;P waste must be analysed and be below threshold limits for toxicity (ICLP), Ignitability, Corrosivity and Reactivity.

Non-Exempt Other \_\_\_\_\_ \*please select from Non-Exempt Waste List on back

QUANTITY 1218 B-BARRELS 0 Y-YARDS 0 E-EACH

I hereby certify that the above listed material(s), is (are) not hazardous waste as defined by 40 CFR Part 261 or any applicable state law. That each waste has been properly described, classified and packaged, and is in proper condition for transportation according to applicable regulation.

☒ RCRA EXEMPT: Oil field wastes generated from oil and gas exploration and production operation and are not mixed with non-exempt waste (R360 Accepts certifications on a per load basis only)☐ RCRA NON-EXEMPT: Oil field waste which is non-hazardous that does not exceed the minimum standards for waste hazardous by characteristics established in RCRA regulations, 40 CFR 261.21-261.24, or listed hazardous waste as defined by 40 CFR, part 261, subpart D, as amended. The following documentation demonstrating the waste as non-hazardous is attached. (Check the appropriate items as provided)☐ MSDS Information☐ RCRA Hazardous Waste Analysis☐ Other (Provide Description Below)

(PRINT) AUTHORIZED AGENTS SIGNATURE \_\_\_\_\_

DATE \_\_\_\_\_

SIGNATURE \_\_\_\_\_

**TRANSPORTER**

Transporter's Name Midland Fuel  
Address 1106 N. 11th  
Phone No. \_\_\_\_\_

Driver's Name M. K. Bolton  
Phone No. \_\_\_\_\_  
Truck No. 1M-216  
WHP No. \_\_\_\_\_

I hereby certify that the above named material(s) was/were picked up at the Generator's site listed above and delivered without incident to the disposal facility listed below.

SHIPMENT DATE 12-5-22

DRIVER'S SIGNATURE \_\_\_\_\_

DELIVERY DATE 12-5-22

DRIVER'S SIGNATURE \_\_\_\_\_

**TRUCK TIME STAMP**IN: 1:58 PM OUT: \_\_\_\_\_**DISPOSAL FACILITY****RECEIVING AREA**Name/No. D1

Site Name/ Permit No. Red Bluff Facility / STF-065  
Address 5053 US Hwy 285, Orla, TX 79770

Phone No. 432-448-4239NORM READINGS TAKEN? (Circle One) YES ☐ NO ☒If YES, was reading > 50 micro roentgens? (Circle One) YES ☐ NO ☒  
NORM (mR/hr) \_\_\_\_\_**TANK BOTTOMS**

	Feet	Inches
1st Gauge		
2nd Gauge		
Received		

BS&W Received	BS&W (%)
Free Water	
Total Received	

I hereby certify that the above load material has been (circle one):

ACCEPTED

DENIED

If denied, why?

NAME (PRINT) MarkDATE 12-2-22TITLE 2PMSIGNATURE Mark



(PLEASE PRINT)

\*REQUIRED INFORMATION\*

Name \_\_\_\_\_

Phone No. \_\_\_\_\_

**GENERATOR**

NO. 272632

Operator No. \_\_\_\_\_

Operators Name CONOCO

Address \_\_\_\_\_

City, State, Zip \_\_\_\_\_

Phone No. \_\_\_\_\_

Permit/PPC No. \_\_\_\_\_

Lease/Well Name & No. EXON 8 Fed 4001

County 30-015-15899

API No. \_\_\_\_\_

Rig Name & No. \_\_\_\_\_

AFE/PO No. \_\_\_\_\_

**EXEMPT E&P Waste/Service Identification and Amount (place volume next to waste type in barrels or cubic yards)**

Oil Based Muds	NON-INJECTABLE WATERS	OTHER EXEMPT WASTES (type and generation process of the waste)
Oil Based Cuttings	Washout Water (Non-Injectable)	
Water Based Muds	Completion Fluid/Flow Back (Non-Injectable)	
Water Based Cuttings	Produced Water (Non-Injectable)	
Produced Formation Solids	Gathering Line Water/Waste (Non-Injectable)	
Tank Bottoms	INTERNAL USE ONLY	
E&P Contaminated Soil	Truck Washout (exempt waste)	<u>Exd Dump</u>
Gas Plant Waste		

WASTE GENERATION PROCESS: ☐ DRILLING ☐ COMPLETION ☐ PRODUCTION ☐ GATHERING LINES

**NON-EXEMPT E&P Waste/Service Identification and Amount**

All non-exempt E&amp;P waste must be analysed and be below threshold limits for toxicity (TCLP), Ignitability, Corrosivity and Reactivity.

Non-Exempt Other \_\_\_\_\_ \*please select from **Non-Exempt Waste List** on back

QUANTITY 18 B-BARRELS Y-YARDS E-EACH

I hereby certify that the above listed material(s), is (are) not hazardous waste as defined by 40 CFR Part 261 or any applicable state law. That each waste has been properly described, classified and packaged, and is in proper condition for transportation according to applicable regulation.

- ☐ RCRA EXEMPT: Oil field wastes generated from oil and gas exploration and production operation and are not mixed with non-exempt waste (R360 Accepts certifications on a per load basis only)
- ☐ RCRA NON-EXEMPT: Oil field waste which is non-hazardous that does not exceed the minimum standards for waste hazardous by characteristics established in RCRA regulations, 40 CFR 261.21-261.24, or listed hazardous waste as defined by 40 CFR, part 261, subpart D, as amended. The following documentation demonstrating the waste as non-hazardous is attached. (Check the appropriate items as provided)
- ☐ MSDS Information ☐ RCRA Hazardous Waste Analysis ☐ Other (Provide Description Below)

Andrew GARCIA

(PRINT) AUTHORIZED AGENTS SIGNATURE

12-5-22

DATE

SIGNATURE

**TRANSPORTER**

Transporter's Name MOAGB PARTNERS

Address HOBBS, NM

Phone No. \_\_\_\_\_

Driver's Name JR

Phone No. \_\_\_\_\_

Truck No. 175

WHP No. \_\_\_\_\_

I hereby certify that the above named material(s) was/were picked up at the Generator's site listed above and delivered without incident to the disposal facility listed below.

12-5-22

SHIPMENT DATE

JR

DRIVER'S SIGNATURE

12-5-22

DELIVERY DATE

JR

DRIVER'S SIGNATURE

**TRUCK TIME STAMP**IN: 2:10pm OUT: \_\_\_\_\_**DISPOSAL FACILITY****RECEIVING AREA**Name/No. Dr

Site Name/ Permit No. Red Bluff Facility / STF-065

Address 5053 US Hwy 285, Orla, TX 79770

Phone No. 432-448-4239NORM READINGS TAKEN? (Circle One) YES ☐ NO ☒

If YES, was reading > 50 micro roentgens? (Circle One) YES ☐ NO ☒

NORM (mR/hr) \_\_\_\_\_

**TANK BOTTOMS**

	Feet	Inches
1st Gauge		
2nd Gauge		
Received		

BS&W Received		BS&W (%)	
Free Water			
Total Received			

I hereby certify that the above load material has been (circle one):

ACCEPTED

DENIED

If denied, why? unavailable

NAME (PRINT)

DATE

TITLE

SIGNATURE



(PLEASE PRINT)

\*REQUIRED INFORMATION\*

Name \_\_\_\_\_

Phone No. \_\_\_\_\_

**GENERATOR**

NO. 272903

Operator No. 2001110

Operators Name 600 W. Williams Michael J

Address 79701

City, State, Zip \_\_\_\_\_

Phone No. \_\_\_\_\_

Permit/PPC No. \_\_\_\_\_

Lease/Well Name & No. 4001 702000

County \_\_\_\_\_

API No. 30-015-28594

Rig Name & No. \_\_\_\_\_

AFE/PO No. \_\_\_\_\_

**EXEMPT E&P Waste/Service Identification and Amount (place volume next to waste type in barrels or cubic yards)**

Oil Based Muds	NON-INJECTABLE WATERS	OTHER EXEMPT WASTES (type and generation process of the waste)
Oil Based Cuttings	Washout Water (Non-Injectable)	<u>Beil's Dump</u>
Water Based Muds	Completion Fluid/Flow Back (Non-Injectable)	
Water Based Cuttings	Produced Water (Non-Injectable)	
Produced Formation Solids	Gathering Line Water/Waste (Non-Injectable)	
Tank Bottoms	INTERNAL USE ONLY	
E&P Contaminated Soil	Truck Washout (exempt waste)	
Gas Plant Waste		

WASTE GENERATION PROCESS: ☐ DRILLING ☐ COMPLETION ☐ PRODUCTION ☐ GATHERING LINES

**NON-EXEMPT E&P Waste/Service Identification and Amount**

All non-exempt E&amp;P waste must be analysed and be below threshold limits for toxicity (TCLP), Ignitability, Corrosivity and Reactivity.

Non-Exempt Other \_\_\_\_\_ \*please select from Non-Exempt Waste List on back

QUANTITY \_\_\_\_\_ B-BARRELS 18 Y-YARDS \_\_\_\_\_ E-EACH \_\_\_\_\_

I hereby certify that the above listed material(s), is (are) not hazardous waste as defined by 40 CFR Part 261 or any applicable state law. That each waste has been properly described, classified and packaged, and is in proper condition for transportation according to applicable regulation.

- ☒ RCRA EXEMPT: Oil field wastes generated from oil and gas exploration and production operation and are not mixed with non-exempt waste (R360 Accepts certifications on a per load basis only)
- ☐ RCRA NON-EXEMPT: Oil field waste which is non-hazardous that does not exceed the minimum standards for waste hazardous by characteristics established in RCRA regulations, 40 CFR 261.21-261.24, or listed hazardous waste as defined by 40 CFR, part 261, subpart D, as amended. The following documentation demonstrating the waste as non-hazardous is attached. (Check the appropriate items as provided)

☐ MSDS Information ☐ RCRA Hazardous Waste Analysis ☐ Other (Provide Description Below)

(PRINT) AUTHORIZED AGENTS SIGNATURE

DATE

SIGNATURE

**TRANSPORTER**

Transporter's Name Mc Kabb, P.

Address Hobbs

Phone No. \_\_\_\_\_

Driver's Name DAVID L. N.

Phone No. \_\_\_\_\_

Truck No. M-85

WHP No. \_\_\_\_\_

I hereby certify that the above named material(s) was/were picked up at the Generator's site listed above and delivered without incident to the disposal facility listed below.

SHIPMENT DATE

DRIVER'S SIGNATURE

DELIVERY DATE

DRIVER'S SIGNATURE

**TRUCK TIME STAMP**IN: 2:48 PM OUT: \_\_\_\_\_**DISPOSAL FACILITY****RECEIVING AREA**Name/No. D1

Site Name/Permit No. Red Bluff Facility / STF-065

Address 5053 US Hwy 285, Orla, TX 79770

Phone No. 432-448-4239NORM READINGS TAKEN? (Circle One) YES 7 NO

If YES, was reading > 50 micro roentgens? (Circle One) YES NO

NORM (mR/hr) \_\_\_\_\_

**TANK BOTTOMS**

	Feet	Inches
1st Gauge		
2nd Gauge		
Received		

BS&W Received	BS&W (%)
Free Water	
Total Received	

I hereby certify that the above load material has been (circle one):

ACCEPTED 12-5-22

DENIED

If denied, why? MANUFACTURE

NAME (PRINT)

DATE

TITLE

SIGNATURE



(PLEASE PRINT)

\*REQUIRED INFORMATION\*

Name \_\_\_\_\_

Phone No. \_\_\_\_\_

**GENERATOR**NO. **272893**

Operator No. \_\_\_\_\_

Operators Name Conoco

Address 600 W. Williams Ave

City, State, Zip Midland TX

Phone No. \_\_\_\_\_

Permit/PPC No. \_\_\_\_\_

Lease/Well Name & No. Exon 8 Feb 001

County Midland

API No. 5015-2574

Rig Name & No. \_\_\_\_\_

AFE/PO No. \_\_\_\_\_

**EXEMPT E&P Waste/Service Identification and Amount (place volume next to waste type in barrels or cubic yards)**

Oil Based Muds	NON-INJECTABLE WATERS	OTHER EXEMPT WASTES (type and generation process of the waste)
Oil Based Cuttings	Washout Water (Non-Injectable)	<u>Belly Drain</u>
Water Based Muds	Completion Fluid/Flow Back (Non-Injectable)	
Water Based Cuttings	Produced Water (Non-Injectable)	
Produced Formation Solids	Gathering Line Water/Waste (Non-Injectable)	
Tank Bottoms	INTERNAL USE ONLY	
E&P Contaminated Soil	Truck Washout (exempt waste)	
Gas Plant Waste		

WASTE GENERATION PROCESS: ☐ DRILLING ☐ COMPLETION ☐ PRODUCTION ☐ GATHERING LINES

**NON-EXEMPT E&P Waste/Service Identification and Amount**

All non-exempt E&amp;P waste must be analysed and be below threshold limits for toxicity (TCPL), Ignitability, Corrosivity and Reactivity.

Non-Exempt Other \_\_\_\_\_ \*please select from **Non-Exempt Waste List** on back

QUANTITY 18 B-BARRELS Y-YARDS E-EACH

I hereby certify that the above listed material(s), is (are) not hazardous waste as defined by 40 CFR Part 261 or any applicable state law. That each waste has been properly described, classified and packaged, and is in proper condition for transportation according to applicable regulation.

- ☐ RCRA EXEMPT: Oil field wastes generated from oil and gas exploration and production operation and are not mixed with non-exempt waste (R360 Accepts certifications on a per load basis only)
- ☐ RCRA NON-EXEMPT: Oil field waste which is non-hazardous that does not exceed the minimum standards for waste hazardous by characteristics established in RCRA regulations, 40 CFR 261.21-261.24, or listed hazardous waste as defined by 40 CFR, part 261, subpart D, as amended. The following documentation demonstrating the waste as non-hazardous is attached. (Check the appropriate items as provided)
- ☐ MSDS Information ☐ RCRA Hazardous Waste Analysis ☐ Other (Provide Description Below)

(PRINT) AUTHORIZED AGENTS SIGNATURE

DATE

SIGNATURE

**TRANSPORTER**

Transporter's Name MP

Address 1555

Phone No. \_\_\_\_\_

Driver's Name Acir Playberry

Phone No. \_\_\_\_\_

Truck No. 118

WHP No. \_\_\_\_\_

I hereby certify that the above named material(s) was/were picked up at the Generator's site listed above and delivered without incident to the disposal facility listed below.

SHIPMENT DATE

DRIVER'S SIGNATURE

DELIVERY DATE

DRIVER'S SIGNATURE

**TRUCK TIME STAMP**IN: 4:10 PM OUT: \_\_\_\_\_**DISPOSAL FACILITY****RECEIVING AREA**Name/No. DI

Site Name/ Permit No. Red Bluff Facility / STF-065

Address 5053 US Hwy 285, Orla, TX 79770

Phone No. 432-448-4239NORM READINGS TAKEN? (Circle One) YES 7 NO

If YES, was reading &gt; 50 micro roentgens? (Circle One) YES NO

NORM (mR/hr) \_\_\_\_\_

**TANK BOTTOMS**

	Feet	Inches
1st Gauge		
2nd Gauge		
Received		

BS&W Received		BS&W (%)
Free Water		
Total Received		

I hereby certify that the above load material has been (circle one):

ACCEPTED

DENIED

If denied, why?

NAME (PRINT)

DATE

TITLE

SIGNATURE



(PLEASE PRINT)

\*REQUIRED INFORMATION\*

Name \_\_\_\_\_

Phone No. \_\_\_\_\_

**GENERATOR**

NO. 272603

Operator No. \_\_\_\_\_

Operators Name CONOCO

Address \_\_\_\_\_

City, State, Zip \_\_\_\_\_

Phone No. \_\_\_\_\_

Permit/PPC No. \_\_\_\_\_

Lease/Well Name & No. EXXON 8 Fed #001

County 30-015-26814

API No. \_\_\_\_\_

Rig Name & No. \_\_\_\_\_

AFE/PO No. \_\_\_\_\_

**EXEMPT E&P Waste/Service Identification and Amount (place volume next to waste type in barrels or cubic yards)**

Oil Based Muds	NON-INJECTABLE WATERS	OTHER EXEMPT WASTES (type and generation process of the waste)
Oil Based Cuttings	Washout Water (Non-Injectable)	
Water Based Muds	Completion Fluid/Flow Back (Non-Injectable)	
Water Based Cuttings	Produced Water (Non-Injectable)	
Produced Formation Solids	Gathering Line Water/Waste (Non-Injectable)	
Tank Bottoms	INTERNAL USE ONLY	
E&P Contaminated Soil	Truck Washout (exempt waste)	
Gas Plant Waste		<u>END DUMP</u>

WASTE GENERATION PROCESS: ☐ DRILLING ☐ COMPLETION ☐ PRODUCTION ☐ GATHERING LINES

**NON-EXEMPT E&P Waste/Service Identification and Amount**

All non-exempt E&amp;P waste must be analysed and be below threshold limits for toxicity (TCLP), Ignitability, Corrosivity and Reactivity.

Non-Exempt Other \_\_\_\_\_ \*please select from Non-Exempt Waste List on back

QUANTITY \_\_\_\_\_ B-BARRELS 18 Y-YARDS \_\_\_\_\_ E-EACH \_\_\_\_\_

I hereby certify that the above listed material(s), is (are) not hazardous waste as defined by 40 CFR Part 261 or any applicable state law. That each waste has been properly described, classified and packaged, and is in proper condition for transportation according to applicable regulation.

- ☐ RCRA EXEMPT: Oil field wastes generated from oil and gas exploration and production operation and are not mixed with non-exempt waste (R360 Accepts certifications on a per load basis only)
- ☐ RCRA NON-EXEMPT: Oil field waste which is non-hazardous that does not exceed the minimum standards for waste hazardous by characteristics established in RCRA regulations, 40 CFR 261.21-261.24, or listed hazardous waste as defined by 40 CFR, part 261, subpart D, as amended. The following documentation demonstrating the waste as non-hazardous is attached. (Check the appropriate items as provided)
- ☐ MSDS Information ☐ RCRA Hazardous Waste Analysis ☐ Other (Provide Description Below)

ANDREW GARCIA

(PRINT) AUTHORIZED AGENTS SIGNATURE

12-5-22

DATE

SIGNATURE

**TRANSPORTER**

Transporter's Name McNASH PARTNERS

Address HOBBS, NM

Phone No. \_\_\_\_\_

Driver's Name JR

Phone No. \_\_\_\_\_

Truck No. 175

WHP No. \_\_\_\_\_

I hereby certify that the above named material(s) was/were picked up at the Generator's site listed above and delivered without incident to the disposal facility listed below.

12-5-22 JR 12-5-22 JR

SHIPMENT DATE DRIVER'S SIGNATURE DELIVERY DATE DRIVER'S SIGNATURE

**TRUCK TIME STAMP**

IN: 4:18 PM OUT: \_\_\_\_\_

**DISPOSAL FACILITY****RECEIVING AREA**

Name/No. DI

Site Name/ Permit No. Red Bluff Facility / STF-065

Address 5053 US Hwy 285, Orla, TX 79770

Phone No. 432-448-4239

NORM READINGS TAKEN? (Circle One) YES NO

If YES, was reading > 50 micro roentgens? (Circle One) YES NO

NORM (mR/hr) \_\_\_\_\_

**TANK BOTTOMS**

1st Gauge \_\_\_\_\_ Feet \_\_\_\_\_ Inches

2nd Gauge \_\_\_\_\_

Received \_\_\_\_\_

BS&W Received		BS&W (%)	
Free Water			
Total Received			

I hereby certify that the above load material has been (circle one):

ACCEPTED

DENIED

If denied, why?

MANUEL

NAME (PRINT)

1/5/22

DATE

Re

TITLE

MANUEL GARCIA

SIGNATURE



(PLEASE PRINT)

\*REQUIRED INFORMATION\*

Name \_\_\_\_\_

Phone No. \_\_\_\_\_

**GENERATOR**NO. **272894**

Operator No. \_\_\_\_\_

Permit/PPC No. \_\_\_\_\_

Operators Name Conoco

Lease/Well \_\_\_\_\_

Address 600 W JIMMIS AVEName & No. EX-8 Feb 001City, State, Zip MIDLAND TEX

County \_\_\_\_\_

Phone No. \_\_\_\_\_

API No. 30-015-25894

Rig Name &amp; No. \_\_\_\_\_

AFE/PO No. \_\_\_\_\_

**EXEMPT E&P Waste/Service Identification and Amount (place volume next to waste type in barrels or cubic yards)**

	NON-INJECTABLE WATERS	OTHER EXEMPT WASTES (type and generation process of the waste)
Oil Based Muds	Washout Water (Non-Injectable)	<u>Belly Dump</u>
Oil Based Cuttings	Completion Fluid/Flow Back (Non-Injectable)	
Water Based Muds	Produced Water (Non-Injectable)	
Water Based Cuttings	Gathering Line Water/Waste (Non-Injectable)	
Produced Formation Solids		
Tank Bottoms	INTERNAL USE ONLY	
E&P Contaminated Soil	Truck Washout (exempt waste)	
Gas Plant Waste		

WASTE GENERATION PROCESS: ☐ DRILLING ☐ COMPLETION ☐ PRODUCTION ☐ GATHERING LINES**NON-EXEMPT E&P Waste/Service Identification and Amount**

All non-exempt E&amp;P waste must be analysed and be below threshold limits for toxicity (TCLP), Ignitability, Corrosivity and Reactivity.

Non-Exempt Other \_\_\_\_\_ \*please select from Non-Exempt Waste List on back

QUANTITY B-BARRELS 18 YARDS E-EACH

I hereby certify that the above listed material(s), is (are) not hazardous waste as defined by 40 CFR Part 261 or any applicable state law. That each waste has been properly described, classified and packaged, and is in proper condition for transportation according to applicable regulation.

- ☐ RCRA EXEMPT: Oil field wastes generated from oil and gas exploration and production operation and are not mixed with non-exempt waste (R360 Accepts certifications on a per load basis only)
- ☐ RCRA NON-EXEMPT: Oil field waste which is non-hazardous that does not exceed the minimum standards for waste hazardous by characteristics established in RCRA regulations, 40 CFR 261.21-261.24, or listed hazardous waste as defined by 40 CFR, part 261, subpart D, as amended. The following documentation demonstrating the waste as non-hazardous is attached. (Check the appropriate items as provided)
- ☐ MSDS Information ☐ RCRA Hazardous Waste Analysis ☐ Other (Provide Description Below)

(PRINT) AUTHORIZED AGENTS SIGNATURE

DATE

SIGNATURE

**TRANSPORTER**Transporter's Name MPDriver's Name Alie MayberryAddress 7600 S 2nd

Phone No. \_\_\_\_\_

Phone No. \_\_\_\_\_

Truck No. M 83

WHP No. \_\_\_\_\_

I hereby certify that the above named material(s) was/were picked up at the Generator's site listed above and delivered without incident to the disposal facility listed below.

SHIPMENT DATE 12-6-22DRIVER'S SIGNATURE Alie MayberryDELIVERY DATE 12-6-22DRIVER'S SIGNATURE Alie Mayberry**TRUCK TIME STAMP**IN: 10:46 PM OUT: \_\_\_\_\_**DISPOSAL FACILITY****RECEIVING AREA**Name/No. DI

Site Name/

Red Bluff Facility / STF-065

Permit No.

5053 US Hwy 285, Orla, TX 79770

Address

Phone No. 432-448-4239NORM READINGS TAKEN? (Circle One) YES NO

If YES, was reading &gt; 50 micro roentgens? (Circle One) YES NO

NORM (mR/hr) \_\_\_\_\_

**TANK BOTTOMS**

Feet

Inches

1st Gauge	
2nd Gauge	
Received	

BS&W Received		BS&W (%)	
Free Water			
Total Received			

I hereby certify that the above load material has been (circle one):

ACCEPTED

DENIED

If denied, why?

NAME (PRINT) MPDATE 12-6-22TITLE FRSIGNATURE Alie Mayberry



(PLEASE PRINT)

\*REQUIRED INFORMATION\*

Name AndrewPhone No. 361-257784**GENERATOR**NO. 257784

Operator No. CONOCO  
Operators Name Exxon 8 Federal OC  
Address \_\_\_\_\_  
City, State, Zip \_\_\_\_\_  
Phone No. \_\_\_\_\_

Permit/PPC No. \_\_\_\_\_  
Lease/Well \_\_\_\_\_  
Name & No. \_\_\_\_\_  
County \_\_\_\_\_  
API No. 30-015-25294  
Rig Name & No. \_\_\_\_\_  
AFE/PO No. \_\_\_\_\_

**EXEMPT E&P Waste/Service Identification and Amount (place volume next to waste type in barrels or cubic yards)**

	NON-INJECTABLE WATERS	OTHER EXEMPT WASTES (type and generation process of the waste)
Oil Based Muds	Washout Water (Non-Injectable)	<u>Ent dump</u>
Oil Based Cuttings	Completion Fluid/Flow Back (Non-Injectable)	
Water Based Muds	Produced Water (Non-Injectable)	
Water Based Cuttings	Gathering Line Water/Waste (Non-Injectable)	
Produced Formation Solids		
Tank Bottoms	INTERNAL USE ONLY	
E&P Contaminated Soil	Truck Washout (exempt waste)	
Gas Plant Waste		

WASTE GENERATION PROCESS: ☐ DRILLING ☐ COMPLETION ☐ PRODUCTION ☐ GATHERING LINES

**NON-EXEMPT E&P Waste/Service Identification and Amount**

All non-exempt E&P waste must be analysed and be below threshold limits for toxicity (TCLP), Ignitability, Corrosivity and Reactivity.

Non-Exempt Other \_\_\_\_\_ \*please select from Non-Exempt Waste List on back

QUANTITY B-BARRELS Y-YARDS E-EACH

I hereby certify that the above listed material(s), is (are) not hazardous waste as defined by 40 CFR Part 261 or any applicable state law. That each waste has been properly described, classified and packaged, and is in proper condition for transportation according to applicable regulation.

- ☒ RCRA EXEMPT: Oil field wastes generated from oil and gas exploration and production operation and are not mixed with non-exempt waste (R360 Accepts certifications on a per load basis only)
- ☐ RCRA NON-EXEMPT: Oil field waste which is non-hazardous that does not exceed the minimum standards for waste hazardous by characteristics established in RCRA regulations, 40 CFR 261.21-261.24, or listed hazardous waste as defined by 40 CFR, part 261, subpart D, as amended. The following documentation demonstrating the waste as non-hazardous is attached. (Check the appropriate items as provided)
- ☐ MSDS Information ☐ RCRA Hazardous Waste Analysis ☐ Other (Provide Description Below)

(PRINT) AUTHORIZED AGENTS SIGNATURE

DATE

SIGNATURE

**TRANSPORTER**

Transporter's Name McNADD for TITC  
Address Hobbs, NM  
Phone No. \_\_\_\_\_

Driver's Name Mike Bolton  
Phone No. \_\_\_\_\_  
Truck No. M-76  
WHP No. \_\_\_\_\_

I hereby certify that the above named material(s) was/were picked up at the Generator's site listed above and delivered without incident to the disposal facility listed below.

SHIPMENT DATE 12-6-22DRIVER'S SIGNATURE [Signature]DELIVERY DATE 12-6-22DRIVER'S SIGNATURE [Signature]**TRUCK TIME STAMP**

IN: 10:58 AM OUT: \_\_\_\_\_

**DISPOSAL FACILITY****RECEIVING AREA**

Name/No. D1

Site Name/ Permit No. Red Bluff Facility / STF-065  
Address 5053 US Hwy 285, Orla, TX 79770

Phone No. 432-448-4239

NORM READINGS TAKEN? (Circle One) YES ☒ NO ☐

If YES, was reading > 50 micro roentgens? (Circle One) YES ☐ NO ☒  
NORM (mR/hr) \_\_\_\_\_

**TANK BOTTOMS**

	Feet	Inches	BS&W Received	BS&W (%)
1st Gauge				
2nd Gauge				
Received				

I hereby certify that the above load material has been (circle one):

ACCEPTED

DENIED

If denied, why?

NAME (PRINT) McNADDDATE 12/12/22TITLE ManagerSIGNATURE [Signature]



(PLEASE PRINT)

\*REQUIRED INFORMATION\*

Name \_\_\_\_\_

Phone No. \_\_\_\_\_

**GENERATOR**

NO. 272604

Operator No. \_\_\_\_\_

Operators Name CONOCO

Address \_\_\_\_\_

City, State, Zip \_\_\_\_\_

Phone No. \_\_\_\_\_

Permit/PPC No. \_\_\_\_\_

Lease/Well Name & No. Exxon 8 Fed #01

County \_\_\_\_\_

API No. 30-015-23894

Rig Name & No. \_\_\_\_\_

AFE/PO No. \_\_\_\_\_

**EXEMPT E&P Waste/Service Identification and Amount (place volume next to waste type in barrels or cubic yards)**

	NON-INJECTABLE WATERS	OTHER EXEMPT WASTES (type and generation process of the waste)
Oil Based Muds	Washout Water (Non-Injectable) _____	<u>END OUMP</u>
Oil Based Cuttings	Completion Fluid/Flow Back (Non-Injectable) _____	
Water Based Muds	Produced Water (Non-Injectable) _____	
Water Based Cuttings	Gathering Line Water/Waste (Non-Injectable) _____	
Produced Formation Solids	INTERNAL USE ONLY	
Tank Bottoms	Truck Washout (exempt waste) _____	
E&P Contaminated Soil		
Gas Plant Waste		

WASTE GENERATION PROCESS: ☐ DRILLING ☐ COMPLETION ☐ PRODUCTION ☐ GATHERING LINES

**NON-EXEMPT E&P Waste/Service Identification and Amount**

All non-exempt E&P waste must be analysed and be below threshold limits for toxicity (TCLP), Ignitability, Corrosivity and Reactivity.

Non-Exempt Other \_\_\_\_\_ \*please select from Non-Exempt Waste List on back

QUANTITY B-BARRELS 18 Y-YARDS \_\_\_\_\_ E-EACH \_\_\_\_\_

I hereby certify that the above listed material(s), is (are) not hazardous waste as defined by 40 CFR Part 261 or any applicable state law. That each waste has been properly described, classified and packaged, and is in proper condition for transportation according to applicable regulation.

- ☐ RCRA EXEMPT: Oil field wastes generated from oil and gas exploration and production operation and are not mixed with non-exempt waste (R360 Accepts certifications on a per load basis only)
- ☐ RCRA NON-EXEMPT: Oil field waste which is non-hazardous that does not exceed the minimum standards for waste hazardous by characteristics established in RCRA regulations, 40 CFR 261.21-261.24, or listed hazardous waste as defined by 40 CFR, part 261, subpart D, as amended. The following documentation demonstrating the waste as non-hazardous is attached. (Check the appropriate items as provided)
- ☐ MSDS Information ☐ RCRA Hazardous Waste Analysis ☐ Other (Provide Description Below)

Andrew Garcia

(PRINT) AUTHORIZED AGENTS SIGNATURE

DATE

SIGNATURE

**TRANSPORTER**

Transporter's Name HEXABE PARTNERS

Address HOBBS NM

Phone No. \_\_\_\_\_

Driver's Name JR

Phone No. \_\_\_\_\_

Truck No. 175

WHP No. \_\_\_\_\_

I hereby certify that the above named material(s) was/were picked up at the Generator's site listed above and delivered without incident to the disposal facility listed below.

SHIPMENT DATE

DRIVER'S SIGNATURE

DELIVERY DATE

DRIVER'S SIGNATURE

**TRUCK TIME STAMP**

IN: 1103 AM OUT: \_\_\_\_\_

**DISPOSAL FACILITY****RECEIVING AREA**

Name/No. D1

Site Name/ Permit No. Red Bluff Facility / STF-065

Address 5053 US Hwy 285, Orla, TX 79770

Phone No. 432-448-4239

NORM READINGS TAKEN? (Circle One) YES 1 NO

If YES, was reading > 50 micro roentgens? (Circle One) YES NO

NORM (mR/hr) \_\_\_\_\_

**TANK BOTTOMS**

	Feet	Inches	BS&W Received	BS&W (%)
1st Gauge				
2nd Gauge			Free Water	
Received			Total Received	

I hereby certify that the above load material has been (circle one):

ACCEPTED

DENIED

If denied, why?

NAME (PRINT)

DATE

TITLE

SIGNATURE



(PLEASE PRINT)

\*REQUIRED INFORMATION\*

Name \_\_\_\_\_

Phone No. \_\_\_\_\_

**GENERATOR**NO. **272895**

Operator No. \_\_\_\_\_

Operators Name Coroso

Address 600 W. THILLOIS AVE

City, State, Zip Philo TX

Phone No. \_\_\_\_\_

Permit/PPC No. \_\_\_\_\_

Lease/Well Name & No. Ex 8 Fed 001

County SD-015-25894

API No. \_\_\_\_\_

Rig Name & No. \_\_\_\_\_

AFE/PO No. \_\_\_\_\_

**EXEMPT E&P Waste/Service Identification and Amount (place volume next to waste type in barrels or cubic yards)**

Oil Based Muds	NON-INJECTABLE WATERS	OTHER EXEMPT WASTES (type and generation process of the waste)
Oil Based Cuttings	Washout Water (Non-Injectable)	<u>Belly Dump</u>
Water Based Muds	Completion Fluid/Flow Back (Non-Injectable)	
Water Based Cuttings	Produced Water (Non-Injectable)	
Produced Formation Solids	Gathering Line Water/Waste (Non-Injectable)	
Tank Bottoms	INTERNAL USE ONLY	
E&P Contaminated Soil	Truck Washout (exempt waste)	
Gas Plant Waste		

WASTE GENERATION PROCESS: ☐ DRILLING ☐ COMPLETION ☐ PRODUCTION ☐ GATHERING LINES

**NON-EXEMPT E&P Waste/Service Identification and Amount**

All non-exempt E&amp;P waste must be analysed and be below threshold limits for toxicity (TCLP), Ignitability, Corrosivity and Reactivity.

Non-Exempt Other \_\_\_\_\_ \*please select from Non-Exempt Waste List on back

QUANTITY 18 B-BARRELS 18 Y-YARDS E-EACH

I hereby certify that the above listed material(s), is (are) not hazardous waste as defined by 40 CFR Part 261 or any applicable state law. That each waste has been properly described, classified and packaged, and is in proper condition for transportation according to applicable regulation.

- ☐ RCRA EXEMPT: Oil field wastes generated from oil and gas exploration and production operation and are not mixed with non-exempt waste (R360 Accepts certifications on a per load basis only)
- ☐ RCRA NON-EXEMPT: Oil field waste which is non-hazardous that does not exceed the minimum standards for waste hazardous by characteristics established in RCRA regulations, 40 CFR 261.21-261.24, or listed hazardous waste as defined by 40 CFR, part 261, subpart D, as amended. The following documentation demonstrating the waste as non-hazardous is attached. (Check the appropriate items as provided)
- ☐ MSDS Information ☐ RCRA Hazardous Waste Analysis ☐ Other (Provide Description Below)

(PRINT) AUTHORIZED AGENTS SIGNATURE

DATE

SIGNATURE

**TRANSPORTER**

Transporter's Name McRabb Partners

Address 1100

Phone No. \_\_\_\_\_

Driver's Name Acie Mayberry

Phone No. \_\_\_\_\_

Truck No. 1783

WHP No. \_\_\_\_\_

I hereby certify that the above named material(s) was/were picked up at the Generator's site listed above and delivered without incident to the disposal facility listed below.

SHIPMENT DATE

DRIVER'S SIGNATURE

DELIVERY DATE

DRIVER'S SIGNATURE

**TRUCK TIME STAMP**IN: 12:58 PM OUT: \_\_\_\_\_**DISPOSAL FACILITY****RECEIVING AREA**Name/No. D1

Site Name/ Permit No. Red Bluff Facility / STF-065

Address 5053 US Hwy 285, Orla, TX 79770

Phone No. 432-448-4239NORM READINGS TAKEN? (Circle One) YES 4 NO

If YES, was reading > 50 micro roentgens? (Circle One) YES NO

NORM (mR/hr) \_\_\_\_\_

**TANK BOTTOMS**

	Feet	Inches
1st Gauge		
2nd Gauge		
Received		

BS&W Received		BS&W (%)
Free Water		
Total Received		

I hereby certify that the above load material has been (circle one):

ACCEPTED

DENIED

If denied, why?

NAME (PRINT)

DATE

TITLE

SIGNATURE



(PLEASE PRINT)

\*REQUIRED INFORMATION\*

Name Arden Gray

Phone No. \_\_\_\_\_

**GENERATOR**NO. **273532**

Operator No. CONOLO

Operators Name Exxon & Fed 001

Address \_\_\_\_\_

City, State, Zip \_\_\_\_\_

Phone No. \_\_\_\_\_

Permit/PPC No. \_\_\_\_\_

Lease/Well \_\_\_\_\_

Name & No. \_\_\_\_\_

County \_\_\_\_\_

API No. 30-015-25-874

Rig Name & No. \_\_\_\_\_

AFE/PO No. \_\_\_\_\_

**EXEMPT E&P Waste/Service Identification and Amount (place volume next to waste type in barrels or cubic yards)**

	NON-INJECTABLE WATERS	OTHER EXEMPT WASTES (type and generation process of the waste)
Oil Based Muds	Washout Water (Non-Injectable)	<u>End Dump</u>
Oil Based Cuttings	Completion Fluid/Flow Back (Non-Injectable)	
Water Based Muds	Produced Water (Non-Injectable)	
Water Based Cuttings	Gathering Line Water/Waste (Non-Injectable)	
Produced Formation Solids		
Tank Bottoms	INTERNAL USE ONLY	
E&P Contaminated Soil	Truck Washout (exempt waste)	
Gas Plant Waste		

WASTE GENERATION PROCESS: ☐ DRILLING ☐ COMPLETION ☐ PRODUCTION ☐ GATHERING LINES

**NON-EXEMPT E&P Waste/Service Identification and Amount**

All non-exempt E&amp;P waste must be analysed and be below threshold limits for toxicity (TCLP), Ignitability, Corrosivity and Reactivity.

Non-Exempt Other \_\_\_\_\_ \*please select from Non-Exempt Waste List on back

QUANTITY B-BARRELS Y-YARDS E-EACH

I hereby certify that the above listed material(s), is (are) not hazardous waste as defined by 40 CFR Part 261 or any applicable state law. That each waste has been properly described, classified and packaged, and is in proper condition for transportation according to applicable regulation.

☒ RCRA EXEMPT: Oil field wastes generated from oil and gas exploration and production operation and are not mixed with non-exempt waste (R360 Accepts certifications on a per load basis only)

☐ RCRA NON-EXEMPT: Oil field waste which is non-hazardous that does not exceed the minimum standards for waste hazardous by characteristics established in RCRA regulations, 40 CFR 261.21-261.24, or listed hazardous waste as defined by 40 CFR, part 261, subpart D, as amended. The following documentation demonstrating the waste as non-hazardous is attached. (Check the appropriate items as provided)

☐ MSDS Information ☐ RCRA Hazardous Waste Analysis ☐ Other (Provide Description Below)

(PRINT) AUTHORIZED AGENTS SIGNATURE

DATE

SIGNATURE

**TRANSPORTER**

Transporter's Name MC Nabb Partner

Address \_\_\_\_\_

Phone No. \_\_\_\_\_

Driver's Name Mike Bolton

Phone No. \_\_\_\_\_

Truck No. M-76

WHP No. \_\_\_\_\_

I hereby certify that the above named material(s) was/were picked up at the Generator's site listed above and delivered without incident to the disposal facility listed below.

SHIPMENT DATE

DRIVER'S SIGNATURE

DELIVERY DATE

DRIVER'S SIGNATURE

**TRUCK TIME STAMP**IN: 1:14 PM OUT: \_\_\_\_\_**DISPOSAL FACILITY****RECEIVING AREA**Name/No. F1

Site Name/ Red Bluff Facility / STF-065

Permit No. 5053 US Hwy 285, Orla, TX 79770

Address \_\_\_\_\_

Phone No. 432-448-4239NORM READINGS TAKEN? (Circle One) YES 7 NO

If YES, was reading > 50 micro roentgens? (Circle One) YES NO

NORM (mR/hr) \_\_\_\_\_

**TANK BOTTOMS**

	Feet	Inches
1st Gauge		
2nd Gauge		
Received		

BS&W Received		BS&W (%)	
Free Water			
Total Received			

I hereby certify that the above load material has been (circle one):

ACCEPTED

DENIED

If denied, why?

NAME (PRINT)

DATE

TITLE

SIGNATURE



(PLEASE PRINT)

\*REQUIRED INFORMATION\*

Name \_\_\_\_\_

Phone No. \_\_\_\_\_

**GENERATOR**NO. **272605**

Operator No. \_\_\_\_\_

Permit/PPC No. \_\_\_\_\_

Operators Name **CONOCO**

Lease/Well \_\_\_\_\_

Address \_\_\_\_\_

Name & No. **EXION 8 FCB 6001**

City, State, Zip \_\_\_\_\_

County \_\_\_\_\_

Phone No. \_\_\_\_\_

API No. **30-015-25894**

Rig Name &amp; No. \_\_\_\_\_

AFE/PO No. \_\_\_\_\_

EXEMPT E&amp;P Waste/Service Identification and Amount (place volume next to waste type in barrels or cubic yards)

Oil Based Muds	NON-INJECTABLE WATERS	OTHER EXEMPT WASTES (type and generation process of the waste)
Oil Based Cuttings	Washout Water (Non-Injectable)	
Water Based Muds	Completion Fluid/Flow Back (Non-Injectable)	
Water Based Cuttings	Produced Water (Non-Injectable)	
Produced Formation Solids	Gathering Line Water/Waste (Non-Injectable)	
Tank Bottoms	INTERNAL USE ONLY	
E&P Contaminated Soil	Truck Washout (exempt waste)	
Gas Plant Waste		<b>END Dump</b>

WASTE GENERATION PROCESS: ☐ DRILLING ☐ COMPLETION ☐ PRODUCTION ☐ GATHERING LINES

## NON-EXEMPT E&amp;P Waste/Service Identification and Amount

All non-exempt E&amp;P waste must be analysed and be below threshold limits for toxicity (TCLP), Ignitability, Corrosivity and Reactivity.

Non-Exempt Other \_\_\_\_\_ \*please select from Non-Exempt Waste List on back

QUANTITY B-BARRELS **18** Y-YARDS \_\_\_\_\_ E-EACH \_\_\_\_\_

I hereby certify that the above listed material(s), is (are) not hazardous waste as defined by 40 CFR Part 261 or any applicable state law. That each waste has been properly described, classified and packaged, and is in proper condition for transportation according to applicable regulation.

☐ RCRA EXEMPT:

Oil field wastes generated from oil and gas exploration and production operation and are not mixed with non-exempt waste (R360 Accepts certifications on a per load basis only)

☐ RCRA NON-EXEMPT:

Oil field waste which is non-hazardous that does not exceed the minimum standards for waste hazardous by characteristics established in RCRA regulations, 40 CFR 261.21-261.24, or listed hazardous waste as defined by 40 CFR, part 261, subpart D, as amended. The following documentation demonstrating the waste as non-hazardous is attached. (Check the appropriate items as provided)

☐ MSDS Information☐ RCRA Hazardous Waste Analysis☐ Other (Provide Description Below)(PRINT) AUTHORIZED AGENTS SIGNATURE **Andrew Garcia**DATE **12-6-22**

SIGNATURE \_\_\_\_\_

**TRANSPORTER**

Transporter's

Name **McNabb PARTNERS**Address **4000 S. N. M.**

Phone No. \_\_\_\_\_

Driver's Name **JR**Phone No. **1**Truck No. **175**

WHP No. \_\_\_\_\_

I hereby certify that the above named material(s) was/were picked up at the Generator's site listed above and delivered without incident to the disposal facility listed below.

SHIPMENT DATE **12-6-22**DRIVER'S SIGNATURE **JR**DELIVERY DATE **12-6-22**DRIVER'S SIGNATURE **JR**

## TRUCK TIME STAMP

IN: **1:24 PM**

OUT: \_\_\_\_\_

**DISPOSAL FACILITY**RECEIVING AREA **D1**

Name/No. \_\_\_\_\_

Site Name/

Permit No. **Red Bluff Facility / STF-065**Address **5053 US Hwy 285, Orla, TX 79770**Phone No. **432-448-4239**NORM READINGS TAKEN? (Circle One) **YES** ☒ NO ☐If YES, was reading > 50 micro roentgens? (Circle One) **YES** ☐ NO ☐  
NORM (mR/hr) \_\_\_\_\_**TANK BOTTOMS**

	Feet	Inches	BS&W Received	BS&W (%)
1st Gauge				
2nd Gauge			Free Water	
Received			Total Received	

I hereby certify that the above load material has been (circle one):

ACCEPTED **12-6-22**DENIED **12-6-22**If denied, why? **MANUALLY**NAME (PRINT) **Andrew Garcia**DATE **12-6-22**TITLE **McNabb**SIGNATURE **Andrew Garcia**



(PLEASE PRINT)

\*REQUIRED INFORMATION\*

Name \_\_\_\_\_

Phone No. \_\_\_\_\_

**GENERATOR**NO. **273508**

Operator No. \_\_\_\_\_

Operators Name COJ 950

Address 600 W ILLINOIS AVE  
MIDLAND TEX

City, State, Zip \_\_\_\_\_

Phone No. \_\_\_\_\_

Permit/PPC No. \_\_\_\_\_

Lease/Well Name & No. EXPL 8 Fcd 001

County 30 DIS 25874

API No. \_\_\_\_\_

Rig Name & No. \_\_\_\_\_

AFE/PO No. \_\_\_\_\_

**EXEMPT E&P Waste/Service Identification and Amount (place volume next to waste type in barrels or cubic yards)**

Oil Based Muds	NON-INJECTABLE WATERS	OTHER EXEMPT WASTES (type and generation process of the waste)
Oil Based Cuttings	Washout Water (Non-Injectable)	<u>Belly Dump</u>
Water Based Muds	Completion Fluid/Flow Back (Non-Injectable)	
Water Based Cuttings	Produced Water (Non-Injectable)	
Produced Formation Solids	Gathering Line Water/Waste (Non-Injectable)	
Tank Bottoms	INTERNAL USE ONLY	
E&P Contaminated Soil	Truck Washout (exempt waste)	
Gas Plant Waste		

WASTE GENERATION PROCESS: ☐ DRILLING ☐ COMPLETION ☐ PRODUCTION ☐ GATHERING LINES

**NON-EXEMPT E&P Waste/Service Identification and Amount**

All non-exempt E&amp;P waste must be analysed and be below threshold limits for toxicity (TCLP), Ignitability, Corrosivity and Reactivity.

Non-Exempt Other \_\_\_\_\_ \*please select from **Non-Exempt Waste List** on back

QUANTITY \_\_\_\_\_ B-BARRELS 18 Y-YARDS \_\_\_\_\_ E-EACH \_\_\_\_\_

I hereby certify that the above listed material(s), is (are) not hazardous waste as defined by 40 CFR Part 261 or any applicable state law. That each waste has been properly described, classified and packaged, and is in proper condition for transportation according to applicable regulation.

- ☐ RCRA EXEMPT: Oil field wastes generated from oil and gas exploration and production operation and are not mixed with non-exempt waste (R360 Accepts certifications on a per load basis only)
- ☐ RCRA NON-EXEMPT: Oil field waste which is non-hazardous that does not exceed the minimum standards for waste hazardous by characteristics established in RCRA regulations, 40 CFR 261.21-261.24, or listed hazardous waste as defined by 40 CFR, part 261, subpart D, as amended. The following documentation demonstrating the waste as non-hazardous is attached. (Check the appropriate items as provided)
- ☐ MSDS Information ☐ RCRA Hazardous Waste Analysis ☐ Other (Provide Description Below)

(PRINT) AUTHORIZED AGENTS SIGNATURE \_\_\_\_\_

DATE \_\_\_\_\_

SIGNATURE \_\_\_\_\_

**TRANSPORTER**

Transporter's Name MP

Address Hobbs

Phone No. \_\_\_\_\_

Driver's Name ALICE MAYBERRY

Phone No. \_\_\_\_\_

Truck No. MP

WHP No. \_\_\_\_\_

I hereby certify that the above named material(s) was/were picked up at the Generator's site listed above and delivered without incident to the disposal facility listed below.

SHIPMENT DATE 12-8-22DRIVER'S SIGNATURE The ShunkingDELIVERY DATE 12-8-22DRIVER'S SIGNATURE The Shunking**TRUCK TIME STAMP**IN: 3:44 OUT: \_\_\_\_\_**DISPOSAL FACILITY****RECEIVING AREA**Name/No. D

Site Name/ Permit No. Red Bluff Facility / STF-065

Address 5053 US Hwy 285, Orla, TX 79770

Phone No. 432-448-4239NORM READINGS TAKEN? (Circle One) YES 7 NO

If YES, was reading > 50 micro roentgens? (Circle One) YES NO

NORM (mR/hr) \_\_\_\_\_

**TANK BOTTOMS**

	Feet	Inches
1st Gauge		
2nd Gauge		
Received		

BS&W Received		BS&W (%)
Free Water		
Total Received		

I hereby certify that the above load material has been (circle one):

ACCEPTED

DENIED

If denied, why? MPNAME (PRINT) MPDATE 12-10-22TITLE RECSIGNATURE MP



(PLEASE PRINT)

\*REQUIRED INFORMATION\*

Name Andrew Garcia

Phone No. \_\_\_\_\_

**GENERATOR**NO. **273533**

Operator No. 20000  
Operators Name Exxon 8 Fed 301  
Address \_\_\_\_\_  
City, State, Zip \_\_\_\_\_  
Phone No. \_\_\_\_\_

Permit/PPC No. \_\_\_\_\_  
Lease/Well Name & No. \_\_\_\_\_  
County \_\_\_\_\_  
API No. 50-015-25899  
Rig Name & No. \_\_\_\_\_  
AFE/PO No. \_\_\_\_\_

**EXEMPT E&P Waste/Service Identification and Amount (place volume next to waste type in barrels or cubic yards)**

	NON-INJECTABLE WATERS	OTHER EXEMPT WASTES (type and generation process of the waste)
Oil Based Muds	Washout Water (Non-Injectable)	<u>End dump</u>
Oil Based Cuttings	Completion Fluid/Flow Back (Non-Injectable)	
Water Based Muds	Produced Water (Non-Injectable)	
Water Based Cuttings	Gathering Line Water/Waste (Non-Injectable)	
Produced Formation Solids	INTERNAL USE ONLY	
Tank Bottoms	Truck Washout (exempt waste)	
E&P Contaminated Soil		
Gas Plant Waste		

WASTE GENERATION PROCESS: ☐ DRILLING ☐ COMPLETION ☐ PRODUCTION ☐ GATHERING LINES

**NON-EXEMPT E&P Waste/Service Identification and Amount**

All non-exempt E&amp;P waste must be analysed and be below threshold limits for toxicity (TCLP), Ignitability, Corrosivity and Reactivity.

Non-Exempt Other \_\_\_\_\_ \*please select from Non-Exempt Waste List on back

QUANTITY B-BARRELS Y-YARDS E-EACH

I hereby certify that the above listed material(s), is (are) not hazardous waste as defined by 40 CFR Part 261 or any applicable state law. That each waste has been properly described, classified and packaged, and is in proper condition for transportation according to applicable regulation.

- ☐ RCRA EXEMPT: Oil field wastes generated from oil and gas exploration and production operation and are not mixed with non-exempt waste (R360 Accepts certifications on a per load basis only)
- ☐ RCRA NON-EXEMPT: Oil field waste which is non-hazardous that does not exceed the minimum standards for waste hazardous by characteristics established in RCRA regulations, 40 CFR 261.21-261.24, or listed hazardous waste as defined by 40 CFR, part 261, subpart D, as amended. The following documentation demonstrating the waste as non-hazardous is attached. (Check the appropriate items as provided)
- ☐ MSDS Information ☐ RCRA Hazardous Waste Analysis ☐ Other (Provide Description Below)

(PRINT) AUTHORIZED AGENTS SIGNATURE

DATE

SIGNATURE

**TRANSPORTER**

Transporter's Name M/P  
Address 40555 NM  
Phone No. \_\_\_\_\_

Driver's Name Mike Boller  
Phone No. \_\_\_\_\_  
Truck No. 19-76  
WHP No. \_\_\_\_\_

I hereby certify that the above named material(s) was/were picked up at the Generator's site listed above and delivered without incident to the disposal facility listed below.

SHIPMENT DATE

DRIVER'S SIGNATURE

DELIVERY DATE

DRIVER'S SIGNATURE

**TRUCK TIME STAMP**IN: 3:34 OUT: \_\_\_\_\_**DISPOSAL FACILITY****RECEIVING AREA**Name/No. D1

Site Name/ Permit No. Red Bluff Facility / STF-065  
Address 5053 US Hwy 285, Orla, TX 79770

Phone No. 432-448-4239NORM READINGS TAKEN? (Circle One) YES 7 NO

If YES, was reading &gt; 50 micro roentgens? (Circle One) YES NO

NORM (mR/hr) \_\_\_\_\_

**TANK BOTTOMS**

	Feet	Inches
1st Gauge		
2nd Gauge		
Received		

BS&W Received		BS&W (%)
Free Water		
Total Received		

I hereby certify that the above load material has been (circle one):

ACCEPTED

DENIED

If denied, why?

NAME (PRINT)

DATE

TITLE

SIGNATURE



(PLEASE PRINT)

\*REQUIRED INFORMATION\*

Name \_\_\_\_\_

Phone No. \_\_\_\_\_

**GENERATOR**NO. **273509**

Operator No. \_\_\_\_\_  
 Operators Name COWDSE  
 Address 600 W 34TH ST  
 City, State, Zip MIDLAND TX  
 Phone No. \_\_\_\_\_

Permit/PPC No. \_\_\_\_\_  
 Lease/Well \_\_\_\_\_  
 Name & No. EXON 8 TEN (D)  
 County \_\_\_\_\_  
 API No. 30 015 25840  
 Rig Name & No. \_\_\_\_\_  
 AFE/PO No. \_\_\_\_\_

**EXEMPT E&P Waste/Service Identification and Amount (place volume next to waste type in barrels or cubic yards)**

Oil Based Muds	_____	<b>NON-INJECTABLE WATERS</b>	<b>OTHER EXEMPT WASTES (type and generation process of the waste)</b>
Oil Based Cuttings	_____		
Water Based Muds	_____	Washout Water (Non-Injectable)	_____
Water Based Cuttings	_____	Completion Fluid/Flow Back (Non-Injectable)	_____
Produced Formation Solids	_____	Produced Water (Non-Injectable)	_____
Tank Bottoms	_____	Gathering Line Water/Waste (Non-Injectable)	_____
E&P Contaminated Soil	_____	<b>INTERNAL USE ONLY</b>	
Gas Plant Waste	_____	Truck Washout (exempt waste)	_____

WASTE GENERATION PROCESS: ☐ DRILLING ☐ COMPLETION ☐ PRODUCTION ☐ GATHERING LINES

**NON-EXEMPT E&P Waste/Service Identification and Amount**

All non-exempt E&P waste must be analysed and be below threshold limits for toxicity (TCLP), Ignitability, Corrosivity and Reactivity.

Non-Exempt Other \_\_\_\_\_ \*please select from Non-Exempt Waste List on back

QUANTITY 18 B-BARRELS 5 Y-YARDS 0 E-EACH

I hereby certify that the above listed material(s), is (are) not hazardous waste as defined by 40 CFR Part 261 or any applicable state law. That each waste has been properly described, classified and packaged, and is in proper condition for transportation according to applicable regulation.

- ☐ RCRA EXEMPT: Oil field wastes generated from oil and gas exploration and production operation and are not mixed with non-exempt waste (R360 Accepts certifications on a per load basis only)
- ☐ RCRA NON-EXEMPT: Oil field waste which is non-hazardous that does not exceed the minimum standards for waste hazardous by characteristics established in RCRA regulations, 40 CFR 261.21-261.24, or listed hazardous waste as defined by 40 CFR, part 261, subpart D, as amended. The following documentation demonstrating the waste as non-hazardous is attached. (Check the appropriate items as provided)
- ☐ MSDS Information ☐ RCRA Hazardous Waste Analysis ☐ Other (Provide Description Below)

(PRINT) AUTHORIZED AGENTS SIGNATURE

DATE

SIGNATURE

**TRANSPORTER**

Transporter's Name MP  
 Address 2666 W 1st  
 Phone No. \_\_\_\_\_

Driver's Name JOE MAYBERRY  
 Phone No. 11155  
 Truck No. \_\_\_\_\_  
 WHP No. \_\_\_\_\_

I hereby certify that the above named material(s) was/were picked up at the Generator's site listed above and delivered without incident to the disposal facility listed below.

SHIPMENT DATE

DRIVER'S SIGNATURE

DELIVERY DATE

DRIVER'S SIGNATURE

**TRUCK TIME STAMP**IN: 1100PM OUT: \_\_\_\_\_**DISPOSAL FACILITY****RECEIVING AREA**Name/No. D1

Site Name/ Red Bluff Facility / STF-065  
 Permit No. 5053 US Hwy 285, Orla, TX 79770  
 Address \_\_\_\_\_

Phone No. 432-448-4239NORM READINGS TAKEN? (Circle One) YES 7 NO 7

If YES, was reading > 50 micro roentgens? (Circle One) YES NO  
 NORM (mR/hr) \_\_\_\_\_

**TANK BOTTOMS**

Feet	Inches	BS&W Received	BS&W (%)
1st Gauge	_____	Free Water	_____
2nd Gauge	_____	Total Received	_____
Received	_____		

I hereby certify that the above load material has been (circle one):

ACCEPTED

DENIED

If denied, why?

NAME (PRINT)

DATE

TITLE

SIGNATURE





(PLEASE PRINT)

\*REQUIRED INFORMATION\*

Name \_\_\_\_\_

Phone No. \_\_\_\_\_

**GENERATOR**NO. **271090**

Operator No. CONOCO philips

Operators Name 600 W. Hillman Avenue

Address Midland TX 79701

City, State, Zip \_\_\_\_\_

Phone No. \_\_\_\_\_

Permit/PPC No. \_\_\_\_\_

Lease/Well \_\_\_\_\_

Name & No. Exxon 8 Fed #1001 RMR Drilling

County 30-015-25899

API No. \_\_\_\_\_

Rig Name & No. \_\_\_\_\_

AFE/PO No. \_\_\_\_\_

**EXEMPT E&P Waste/Service Identification and Amount (place volume next to waste type in barrels or cubic yards)**

Oil Based Muds	NON-INJECTABLE WATERS	OTHER EXEMPT WASTES (type and generation process of the waste)
Oil Based Cuttings	Washout Water (Non-Injectable)	
Water Based Muds	Completion Fluid/Flow Back (Non-Injectable)	
Water Based Cuttings	Produced Water (Non-Injectable)	
Produced Formation Solids	Gathering Line Water/Waste (Non-Injectable)	
Tank Bottoms	INTERNAL USE ONLY	
E&P Contaminated Soil	Truck Washout (exempt waste)	
Gas Plant Waste		

WASTE GENERATION PROCESS: ☐ DRILLING ☐ COMPLETION ☐ PRODUCTION ☐ GATHERING LINES

**NON-EXEMPT E&P Waste/Service Identification and Amount**

All non-exempt E&amp;P waste must be analysed and be below threshold limits for toxicity (TCLP), Ignitability, Corrosivity and Reactivity.

Non-Exempt Other \_\_\_\_\_ \*please select from **Non-Exempt Waste List on back**

QUANTITY B-BARRELS Y-YARDS E-EACH

I hereby certify that the above listed material(s), is (are) not hazardous waste as defined by 40 CFR Part 261 or any applicable state law. That each waste has been properly described, classified and packaged, and is in proper condition for transportation according to applicable regulation.

- ☐ RCRA EXEMPT: Oil field wastes generated from oil and gas exploration and production operation and are not mixed with non-exempt waste (R360 Accepts certifications on a per load basis only)
- ☐ RCRA NON-EXEMPT: Oil field waste which is non-hazardous that does not exceed the minimum standards for waste hazardous by characteristics established in RCRA regulations, 40 CFR 261.21-261.24, or listed hazardous waste as defined by 40 CFR, part 261, subpart D, as amended. The following documentation demonstrating the waste as non-hazardous is attached. (Check the appropriate items as provided)
- ☐ MSDS Information ☐ RCRA Hazardous Waste Analysis ☐ Other (Provide Description Below)

(PRINT) AUTHORIZED AGENTS SIGNATURE

DATE

SIGNATURE

**TRANSPORTER**

Transporter's Name Mc Nabb partners

Address 1008 N. Glimco # 270

Hobbs NM 88240

Phone No. \_\_\_\_\_

Driver's Name Ruben Bustillos

Phone No. 915-500-2661

Truck No. M 33

WHP No. \_\_\_\_\_

I hereby certify that the above named material(s) was/were picked up at the Generator's site listed above and delivered without incident to the disposal facility listed below.

SHIPMENT DATE

DRIVER'S SIGNATURE

DELIVERY DATE

DRIVER'S SIGNATURE

**TRUCK TIME STAMP**IN: 1108 AM OUT: \_\_\_\_\_**DISPOSAL FACILITY****RECEIVING AREA**Name/No. EV

Site Name/ **Red Bluff Facility / STF-065**

Permit No. **5053 US Hwy 285, Orla, TX 79770**

Address \_\_\_\_\_

Phone No. **432-448-4239**

NORM READINGS TAKEN? (Circle One) YES NO

If YES, was reading > 50 micro roentgens? (Circle One) YES NO

NORM (mR/hr) \_\_\_\_\_

**TANK BOTTOMS**

	Feet	Inches	BS&W Received	BS&W (%)
1st Gauge				
2nd Gauge			Free Water	
Received			Total Received	

I hereby certify that the above load material has been (circle one):

ACCEPTED

DENIED

If denied, why?

NAME (PRINT)

DATE

TITLE

SIGNATURE



(PLEASE PRINT)

\*REQUIRED INFORMATION\*

Name \_\_\_\_\_

Phone No. \_\_\_\_\_

**GENERATOR**

NO. 273548

Operator No. \_\_\_\_\_  
Operators Name CONOCO  
Address \_\_\_\_\_  
City, State, Zip \_\_\_\_\_  
Phone No. \_\_\_\_\_

Permit/PPC No. \_\_\_\_\_  
Lease/Well \_\_\_\_\_  
Name & No. EXXON 8 FPD 4001  
County \_\_\_\_\_  
API No. 30-015-25894  
Rig Name & No. \_\_\_\_\_  
AFE/PO No. \_\_\_\_\_

**EXEMPT E&P Waste/Service Identification and Amount (place volume next to waste type in barrels or cubic yards)**

Oil Based Muds	NON-INJECTABLE WATERS	OTHER EXEMPT WASTES (type and generation process of the waste)
Oil Based Cuttings	Washout Water (Non-Injectable)	
Water Based Muds	Completion Fluid/Flow Back (Non-Injectable)	
Water Based Cuttings	Produced Water (Non-Injectable)	
Produced Formation Solids	Gathering Line Water/Waste (Non-Injectable)	
Tank Bottoms	INTERNAL USE ONLY	
E&P Contaminated Soil	Truck Washout (exempt waste)	
Gas Plant Waste		

END DUMP

WASTE GENERATION PROCESS: ☐ DRILLING ☐ COMPLETION ☐ PRODUCTION ☐ GATHERING LINES**NON-EXEMPT E&P Waste/Service Identification and Amount**

All non-exempt E&amp;P waste must be analysed and be below threshold limits for toxicity (TCLP), Ignitability, Corrosivity and Reactivity

Non-Exempt Other \_\_\_\_\_ \*please select from Non-Exempt Waste List on back

QUANTITY B-BARRELS 18 Y-YARDS E-EACH

I hereby certify that the above listed material(s), is (are) not hazardous waste as defined by 40 CFR Part 261 or any applicable state law. That each waste has been properly described, classified and packaged, and is in proper condition for transportation according to applicable regulation.

- ☐ RCRA EXEMPT: Oil field wastes generated from oil and gas exploration and production operation and are not mixed with non-exempt waste (R360 Accepts certifications on a per load basis only)
- ☐ RCRA NON-EXEMPT: Oil field waste which is non-hazardous that does not exceed the minimum standards for waste hazardous by characteristics established in RCRA regulations, 40 CFR 261.21-261.24, or listed hazardous waste as defined by 40 CFR, part 261, subpart D, as amended. The following documentation demonstrating the waste as non-hazardous is attached. (Check the appropriate items as provided)
- ☐ MSDS Information ☐ RCRA Hazardous Waste Analysis ☐ Other (Provide Description Below)

Andrew GARCIA

12-7-22

(PRINT) AUTHORIZED AGENTS SIGNATURE

DATE

SIGNATURE

**TRANSPORTER**

Transporter's Name MCNAB PARTNERS  
Address HOBBS NM  
Phone No. \_\_\_\_\_

Driver's Name JR  
Phone No. \_\_\_\_\_  
Truck No. M 75  
WHP No. \_\_\_\_\_

I hereby certify that the above named material(s) was/were picked up at the Generator's site listed above and delivered without incident to the disposal facility listed below.

12-7-22

JR

SHIPMENT DATE

DRIVER'S SIGNATURE

12-7-22

JR

DELIVERY DATE

DRIVER'S SIGNATURE

**TRUCK TIME STAMP**

IN: 11:34 AM OUT: \_\_\_\_\_

**DISPOSAL FACILITY****RECEIVING AREA**Name/No. DI

Site Name/ Permit No. Red Bluff Facility / STF-065  
Address 5053 US Hwy 285, Orla, TX 79770

Phone No. 432-448-4239NORM READINGS TAKEN? (Circle One) YES 7 NOIf YES, was reading > 50 micro roentgens? (Circle One) YES NO  
NORM (mR/hr) \_\_\_\_\_**TANK BOTTOMS**

1st Gauge Feet \_\_\_\_\_ Inches \_\_\_\_\_  
2nd Gauge \_\_\_\_\_  
Received \_\_\_\_\_

BS&W Received		BS&W (%)	
Free Water			
Total Received			

I hereby certify that the above load material has been (circle one):

ACCEPTED

DENIED

If denied, why?

NAME (PRINT)

DATE

TITLE

SIGNATURE



(PLEASE PRINT)

\*REQUIRED INFORMATION\*

Name \_\_\_\_\_

Phone No. \_\_\_\_\_

**GENERATOR**NO. **273531**

Operator No. \_\_\_\_\_

Operators Name Canoco

Address \_\_\_\_\_

City, State, Zip \_\_\_\_\_

Phone No. \_\_\_\_\_

Permit/PPC No. \_\_\_\_\_

Lease/Well Name & No. Exxon 8 Federal #1001

County Eddy

API No. #30-013-25894

Rig Name & No. \_\_\_\_\_

AFE/PO No. \_\_\_\_\_

**EXEMPT E&P Waste/Service Identification and Amount (place volume next to waste type in barrels or cubic yards)**

Oil Based Muds	NON-INJECTABLE WATERS	OTHER EXEMPT WASTES (type and generation process of the waste)
Oil Based Cuttings	Washout Water (Non-Injectable)	<u>Dump</u>
Water Based Muds	Completion Fluid/Flow Back (Non-Injectable)	
Water Based Cuttings	Produced Water (Non-Injectable)	
Produced Formation Solids	Gathering Line Water/Waste (Non-Injectable)	
Tank Bottoms	INTERNAL USE ONLY	
E&P Contaminated Soil	Truck Washout (exempt waste)	
Gas Plant Waste		

WASTE GENERATION PROCESS: ☐ DRILLING ☐ COMPLETION ☐ PRODUCTION ☐ GATHERING LINES

**NON-EXEMPT E&P Waste/Service Identification and Amount**

All non-exempt E&amp;P waste must be analysed and be below threshold limits for toxicity (TCPL), Ignitability, Corrosivity and Reactivity.

Non-Exempt Other \_\_\_\_\_ \*please select from Non-Exempt Waste List on back

QUANTITY 9 B-BARRELS 9 Y-YARDS E-EACH

I hereby certify that the above listed material(s), is (are) not hazardous waste as defined by 40 CFR Part 261 or any applicable state law. That each waste has been properly described, classified and packaged, and is in proper condition for transportation according to applicable regulation.

- ☐ RCRA EXEMPT: Oil field wastes generated from oil and gas exploration and production operation and are not mixed with non-exempt waste (R360 Accepts certifications on a per load basis only)
- ☐ RCRA NON-EXEMPT: Oil field waste which is non-hazardous that does not exceed the minimum standards for waste hazardous by characteristics established in RCRA regulations, 40 CFR 261.21-261.24, or listed hazardous waste as defined by 40 CFR, part 261, subpart D, as amended. The following documentation demonstrating the waste as non-hazardous is attached. (Check the appropriate items as provided)
- ☐ MSDS Information ☐ RCRA Hazardous Waste Analysis ☐ Other (Provide Description Below)

(PRINT) AUTHORIZED AGENT'S SIGNATURE

DATE

SIGNATURE

**TRANSPORTER**

Transporter's Name McNabb Partner

Address \_\_\_\_\_

Phone No. \_\_\_\_\_

Driver's Name Joel Van Buren

Phone No. \_\_\_\_\_

Truck No. 1100

WHP No. \_\_\_\_\_

I hereby certify that the above named material(s) was/were picked up at the Generator's site listed above and delivered without incident to the disposal facility listed below.

SHIPMENT DATE

DRIVER'S SIGNATURE

DELIVERY DATE

DRIVER'S SIGNATURE

**TRUCK TIME STAMP**IN: 2:37 PM OUT: \_\_\_\_\_**DISPOSAL FACILITY****RECEIVING AREA**Name/No. D2

Site Name/ Permit No. Red Bluff Facility / STF-065

Address 5053 US Hwy 285, Orla, TX 79770

Phone No. 432-448-4239

NORM READINGS TAKEN? (Circle One) YES NO

If YES, was reading &gt; 50 micro roentgens? (Circle One) YES NO

NORM (mR/hr) 8**TANK BOTTOMS**

	Feet	Inches
1st Gauge		
2nd Gauge		
Received		

BS&W Received		BS&W (%)
Free Water		
Total Received		

I hereby certify that the above load material has been (circle one):

ACCEPTED

DENIED

If denied, why?

NAME (PRINT)

DATE

TITLE

SIGNATURE



(PLEASE PRINT)

\*REQUIRED INFORMATION\*

Name \_\_\_\_\_

Phone No. \_\_\_\_\_

**GENERATOR**NO. **273510**

Generator No. \_\_\_\_\_  
 Generator's Name Cosasco  
 Address 600 W. Thibodeaux Ave  
Midland TX  
 City, State, Zip \_\_\_\_\_  
 Phone No. \_\_\_\_\_

Permit/PPC No. \_\_\_\_\_  
 Lease/Well Name & No. Exxon PFC 001  
 County Midland  
 API No. 30 015 28890  
 Rig Name & No. \_\_\_\_\_  
 AFE/PO No. \_\_\_\_\_

**EXEMPT E&P Waste/Service Identification and Amount (place volume next to waste type in barrels or cubic yards)**

Oil Based Muds	NON-INJECTABLE WATERS	OTHER EXEMPT WASTES (type and generation process of the waste)
Oil Based Cuttings	Washout Water (Non-Injectable)	<u>Belly Dump</u>
Water Based Muds	Completion Fluid/Flow Back (Non-Injectable)	
Water Based Cuttings	Produced Water (Non-Injectable)	
Produced Formation Solids	Gathering Line Water/Waste (Non-Injectable)	
Drank Bottoms	INTERNAL USE ONLY	
Oil Contaminated Soil	Truck Washout (exempt waste)	
Gas Plant Waste		

WASTE GENERATION PROCESS: ☐ DRILLING ☐ COMPLETION ☐ PRODUCTION ☐ GATHERING LINES

**NON-EXEMPT E&P Waste/Service Identification and Amount**

All non-exempt E&amp;P waste must be analysed and be below threshold limits for toxicity (TCLP), Ignitability, Corrosivity and Reactivity.

Non-Exempt Other \_\_\_\_\_ \*please select from **Non-Exempt Waste List** on back

QUANTITY \_\_\_\_\_ B-BARRELS 18 Y-YARDS \_\_\_\_\_ E-EACH \_\_\_\_\_

I hereby certify that the above listed material(s), is (are) not hazardous waste as defined by 40 CFR Part 261 or any applicable state law. That each waste has been properly described, classified and packaged, and is in proper condition for transportation according to applicable regulation.

- ☐ RCRA EXEMPT: Oil field wastes generated from oil and gas exploration and production operation and are not mixed with non-exempt waste (R360 Accepts certifications on a per load basis only)
- ☐ RCRA NON-EXEMPT: Oil field waste which is non-hazardous that does not exceed the minimum standards for waste hazardous by characteristics established in RCRA regulations, 40 CFR 261.21-261.24, or listed hazardous waste as defined by 40 CFR, part 261, subpart D, as amended. The following documentation demonstrating the waste as non-hazardous is attached. (Check the appropriate items as provided)
- ☐ MSDS Information ☐ RCRA Hazardous Waste Analysis ☐ Other (Provide Description Below)

(PRINT) AUTHORIZED AGENTS SIGNATURE

DATE

SIGNATURE

**TRANSPORTER**

Transporter's Name MP  
 Address Abilene  
 Phone No. \_\_\_\_\_

Driver's Name Alie Mayberry  
 Phone No. \_\_\_\_\_  
 Truck No. 1183  
 WHP No. \_\_\_\_\_

I hereby certify that the above named material(s) was/were picked up at the Generator's site listed above and delivered without incident to the disposal facility listed below.

SHIPMENT DATE

DRIVER'S SIGNATURE

DELIVERY DATE

DRIVER'S SIGNATURE

**TRUCK TIME STAMP**IN: 2:35 PM OUT: \_\_\_\_\_**DISPOSAL FACILITY****RECEIVING AREA**Name/No. D2

Facility Name/Permit No. Red Bluff Facility / STF-065  
 Address 5053 US Hwy 285, Orla, TX 79770

Phone No. 432-448-4239NORM READINGS TAKEN? (Circle One) YES ☒ NO ☐If YES, was reading > 50 micro roentgens? (Circle One) YES ☐ NO ☒NORM (mR/hr) 8**TANK BOTTOMS**

	Feet	Inches
Height		
Depth		
Received		

BS&W Received		BS&W (%)
Free Water		
Total Received		

I hereby certify that the above load material has been (circle one):

ACCEPTED ☒DENIED ☐

If denied, why? \_\_\_\_\_

NAME (PRINT)

DATE

TITLE

SIGNATURE



(PLEASE PRINT)

\*REQUIRED INFORMATION\*

Name \_\_\_\_\_

Phone No. \_\_\_\_\_

**GENERATOR**NO. **273511**

Generator No. \_\_\_\_\_

Generator's Name \_\_\_\_\_

Address \_\_\_\_\_

City, State, Zip \_\_\_\_\_

Phone No. \_\_\_\_\_

Permit/PPC No. \_\_\_\_\_

Lease/Well \_\_\_\_\_

Name & No. Exxon & Fed 001

County \_\_\_\_\_

API No. 30 015 29890

Rig Name &amp; No. \_\_\_\_\_

AFE/PO No. \_\_\_\_\_

EXEMPT E&amp;P Waste/Service Identification and Amount (place volume next to waste type in barrels or cubic yards)

Oil Based Muds	NON-INJECTABLE WATERS	OTHER EXEMPT WASTES (type and generation process of the waste)
Oil Based Cuttings	Washout Water (Non-Injectable)	<u>Belly Dump</u>
Water Based Muds	Completion Fluid/Flow Back (Non-Injectable)	
Water Based Cuttings	Produced Water (Non-Injectable)	
Produced Formation Solids	Gathering Line Water/Waste (Non-Injectable)	
Tank Bottoms	INTERNAL USE ONLY	
E&P Contaminated Soil	Truck Washout (exempt waste)	
Gas Plant Waste		

WASTE GENERATION PROCESS: ☐ DRILLING ☐ COMPLETION ☐ PRODUCTION ☐ GATHERING LINES

NON-EXEMPT E&amp;P Waste/Service Identification and Amount

All non-exempt E&amp;P waste must be analysed and be below threshold limits for toxicity (TCLP), Ignitability, Corrosivity and Reactivity.

Non-Exempt Other \_\_\_\_\_ \*please select from Non-Exempt Waste List on back

QUANTITY \_\_\_\_\_ B-BARRELS 18 Y-YARDS \_\_\_\_\_ E-EACH \_\_\_\_\_

I hereby certify that the above listed material(s), is (are) not hazardous waste as defined by 40 CFR Part 261 or any applicable state law. That each waste has been properly described, classified and packaged, and is in proper condition for transportation according to applicable regulation.

- ☐ RCRA EXEMPT: Oil field wastes generated from oil and gas exploration and production operation and are not mixed with non-exempt waste (R360 Accepts certifications on a per load basis only)
- ☐ RCRA NON-EXEMPT: Oil field waste which is non-hazardous that does not exceed the minimum standards for waste hazardous by characteristics established in RCRA regulations, 40 CFR 261.21-261.24, or listed hazardous waste as defined by 40 CFR, part 261, subpart D, as amended. The following documentation demonstrating the waste as non-hazardous is attached. (Check the appropriate items as provided)
- ☐ MSDS Information ☐ RCRA Hazardous Waste Analysis ☐ Other (Provide Description Below)

(PRINT) AUTHORIZED AGENTS SIGNATURE

DATE

SIGNATURE

**TRANSPORTER**Transporter's Name MPAddress 4665 Jm

Phone No. \_\_\_\_\_

Driver's Name Shirley Mayberry

Phone No. \_\_\_\_\_

Truck No. MP

WHP No. \_\_\_\_\_

I hereby certify that the above named material(s) was/were picked up at the Generator's site listed above and delivered without incident to the disposal facility listed below.

SHIPMENT DATE

DRIVER'S SIGNATURE

DELIVERY DATE

DRIVER'S SIGNATURE

TRUCK TIME STAMP

IN: 10:50 OUT: \_\_\_\_\_**DISPOSAL FACILITY**

RECEIVING AREA

Name/No. D2Site Name/  
Permit No.Red Bluff Facility / STF-065

Phone No.

432-448-4239

Address

5053 US Hwy 285, Orla, TX 79770NORM READINGS TAKEN? (Circle One) YES NOIf YES, was reading > 50 micro roentgens? (Circle One) YES NO  
NORM (mR/hr) 7**TANK BOTTOMS**

	Feet	Inches
1st Gauge		
2nd Gauge		
Received		

BS&W Received	BS&W (%)
Free Water	
Total Received	

I hereby certify that the above load material has been (circle one):

ACCEPTED

DENIED

If denied, why?

NAME (PRINT)

DATE

TITLE

SIGNATURE



(PLEASE PRINT)

\*REQUIRED INFORMATION\*

Name \_\_\_\_\_

Phone No. \_\_\_\_\_

**GENERATOR**NO. **273549**

Operator No. \_\_\_\_\_

Operators Name **CONOCO**

Address \_\_\_\_\_

City, State, Zip \_\_\_\_\_

Phone No. \_\_\_\_\_

Permit/PPC No. \_\_\_\_\_

Lease/Well \_\_\_\_\_

Name & No. **EXXON 8 FPD #001**

County \_\_\_\_\_

API No. **30-015-75894**

Rig Name &amp; No. \_\_\_\_\_

AFE/PO No. \_\_\_\_\_

EXEMPT E&amp;P Waste/Service Identification and Amount (place volume next to waste type in barrels or cubic yards)

Oil Based Muds \_\_\_\_\_

Oil Based Cuttings \_\_\_\_\_

Water Based Muds \_\_\_\_\_

Water Based Cuttings \_\_\_\_\_

Produced Formation Solids \_\_\_\_\_

Tank Bottoms \_\_\_\_\_

E&amp;P Contaminated Soil \_\_\_\_\_

Gas Plant Waste \_\_\_\_\_

**NON-INJECTABLE WATERS**

Washout Water (Non-Injectable) \_\_\_\_\_

Completion Fluid/Flow Back (Non-Injectable) \_\_\_\_\_

Produced Water (Non-Injectable) \_\_\_\_\_

Gathering Line Water/Waste (Non-Injectable) \_\_\_\_\_

**INTERNAL USE ONLY**

Truck Washout (exempt waste) \_\_\_\_\_

OTHER EXEMPT WASTES (type and generation process of the waste)

**END DUMP**

WASTE GENERATION PROCESS:

☐ DRILLING☐ COMPLETION☐ PRODUCTION☐ GATHERING LINES**NON-EXEMPT E&P Waste/Service Identification and Amount**

All non-exempt E&amp;P waste must be analysed and be below threshold limits for toxicity (TCLP), Ignitability, Corrosivity and Reactivity.

Non-Exempt Other \_\_\_\_\_

\*please select from **Non-Exempt Waste List** on back

QUANTITY

B-BARRELS

**18**

Y-YARDS

E-EACH

I hereby certify that the above listed material(s), is (are) not hazardous waste as defined by 40 CFR Part 261 or any applicable state law. That each waste has been properly described, classified and packaged, and is in proper condition for transportation according to applicable regulation.

☐ RCRA EXEMPT:

Oil field wastes generated from oil and gas exploration and production operation and are not mixed with non-exempt waste (R360 Accepts certifications on a per load basis only)

☐ RCRA NON-EXEMPT:

Oil field waste which is non-hazardous that does not exceed the minimum standards for waste hazardous by characteristics established in RCRA regulations, 40 CFR 261.21-261.24, or listed hazardous waste as defined by 40 CFR, part 261, subpart D, as amended. The following documentation demonstrating the waste as non-hazardous is attached. (Check the appropriate items as provided)

☐ MSDS Information☐ RCRA Hazardous Waste Analysis☐ Other (Provide Description Below)**ANDREW GARCIA**

(PRINT) AUTHORIZED AGENTS SIGNATURE

DATE

**12-9-22**

SIGNATURE

**TRANSPORTER**

Transporter's

Name

**MENABES PARYNORS**  
**HOBBS NM**

Address \_\_\_\_\_

Phone No. \_\_\_\_\_

Driver's Name **JR**

Phone No. \_\_\_\_\_

Truck No. **175**

WHP No. \_\_\_\_\_

I hereby certify that the above named material(s) was/were picked up at the Generator's site listed above and delivered without incident to the disposal facility listed below.

SHIPMENT DATE

**12-9-22**

DRIVER'S SIGNATURE

**JR**

DELIVERY DATE

**12-9-22**

DRIVER'S SIGNATURE

**JR****TRUCK TIME STAMP**IN: **10:55 AM** OUT: \_\_\_\_\_**DISPOSAL FACILITY****RECEIVING AREA**Name/No. **02**

Site Name/

Permit No.

**Red Bluff Facility / STF-065**

Address

**5053 US Hwy 285, Orla, TX 79770**

Phone No.

**432-448-4239**

NORM READINGS TAKEN? (Circle One)

YES

NO

If YES, was reading &gt; 50 micro roentgens? (Circle One)

YES

NO

NORM (mR/hr) \_\_\_\_\_

**TANK BOTTOMS**

Feet

Inches

1st Gauge

2nd Gauge

Received

BS&amp;W Received

BS&amp;W (%)

Free Water

Total Received

I hereby certify that the above load material has been (circle one):

ACCEPTED

DENIED

If denied, why?

NAME (PRINT)

DATE

TITLE

SIGNATURE



(PLEASE PRINT)

\*REQUIRED INFORMATION\*

Name Endrow, Goni

Phone No. \_\_\_\_\_

**GENERATOR**NO. 272744

Operator No. \_\_\_\_\_

Permit/PPC No. \_\_\_\_\_

Operators Name CONOCO PHILLIPS

Lease/Well \_\_\_\_\_

Address \_\_\_\_\_

Name & No. EXXON-8-Fed #1001

County \_\_\_\_\_

City, State, Zip \_\_\_\_\_

API No. 30-015-25894

Phone No. \_\_\_\_\_

Rig Name &amp; No. \_\_\_\_\_

AFE/PO No. \_\_\_\_\_

**EXEMPT E&P Waste/Service Identification and Amount (place volume next to waste type in barrels or cubic yards)**

Oil Based Muds	NON-INJECTABLE WATERS	OTHER EXEMPT WASTES (type and generation process of the waste)
Oil Based Cuttings	Washout Water (Non-Injectable)	
Water Based Muds	Completion Fluid/Flow Back (Non-Injectable)	
Water Based Cuttings	Produced Water (Non-Injectable)	
Produced Formation Solids	Gathering Line Water/Waste (Non-Injectable)	
Tank Bottoms	INTERNAL USE ONLY	
E&P Contaminated Soil	Truck Washout (exempt waste)	
Gas Plant Waste		

WASTE GENERATION PROCESS: ☐ DRILLING ☐ COMPLETION ☐ PRODUCTION ☐ GATHERING LINESNON-EXEMPT E&P Waste/Service Identification and Amount  
All non-exempt E&P waste must be analysed and be below threshold limits for toxicity (TCLP), Ignitability, Corrosivity and Reactivity.Non-Exempt Other \_\_\_\_\_ \*please select from **Non-Exempt Waste List on back**QUANTITY 18 B-BARRELS 18 Y-YARDS E-EACH

I hereby certify that the above listed material(s), is (are) not hazardous waste as defined by 40 CFR Part 261 or any applicable state law. That each waste has been properly described, classified and packaged, and is in proper condition for transportation according to applicable regulation.

☐ RCRA EXEMPT: Oil field wastes generated from oil and gas exploration and production operation and are not mixed with non-exempt waste (R360 Accepts certifications on a per load basis only)☐ RCRA NON-EXEMPT: Oil field waste which is non-hazardous that does not exceed the minimum standards for waste hazardous by characteristics established in RCRA regulations, 40 CFR 261.21-261.24, or listed hazardous waste as defined by 40 CFR, part 261, subpart D, as amended. The following documentation demonstrating the waste as non-hazardous is attached. (Check the appropriate items as provided)☐ MSDS Information☐ RCRA Hazardous Waste Analysis☐ Other (Provide Description Below)(PRINT) AUTHORIZED AGENTS SIGNATURE Ike Tavaroz

DATE \_\_\_\_\_

SIGNATURE \_\_\_\_\_

**TRANSPORTER**Transporter's Name Merable PartnersAddress Hobbs Hwy

Phone No. \_\_\_\_\_

Driver's Name Joe Pollares

Phone No. \_\_\_\_\_

Truck No. 1481WHP No. 7362

I hereby certify that the above named material(s) was/were picked up at the Generator's site listed above and delivered without incident to the disposal facility listed below.

SHIPMENT DATE \_\_\_\_\_

DRIVER'S SIGNATURE \_\_\_\_\_

DELIVERY DATE 2-9-22

DRIVER'S SIGNATURE \_\_\_\_\_

**TRUCK TIME STAMP**IN: 11:00 AM OUT: \_\_\_\_\_**DISPOSAL FACILITY****RECEIVING AREA**Name/No. 07Site Name/ Permit No. Red Bluff Facility / STF-065Address 5053 US Hwy 285, Orla, TX 79770Phone No. 432-448-4239

NORM READINGS TAKEN? (Circle One) YES NO

If YES, was reading &gt; 50 micro roentgens? (Circle One) YES NO

NORM (mR/hr) 7**TANK BOTTOMS**

	Feet	Inches
1st Gauge		
2nd Gauge		
Received		

BS&W Received		BS&W (%)	
Free Water			
Total Received			

I hereby certify that the above load material has been (circle one):

ACCEPTED

DENIED

If denied, why?

NAME (PRINT) Joe PollaresDATE 2-9-22TITLE DriverSIGNATURE [Signature]



(PLEASE PRINT)

\*REQUIRED INFORMATION\*

Name \_\_\_\_\_

Phone No. \_\_\_\_\_

**GENERATOR**NO. **273512**

Operator No. \_\_\_\_\_  
 Operators Name Colono  
 Address 6004 E. 11th Ave  
Midland TX  
 City, State, Zip \_\_\_\_\_  
 Phone No. \_\_\_\_\_

Permit/PPC No. \_\_\_\_\_  
 Lease/Well Name & No. Ex 2 B Fed 001  
 County 30 015 25 890  
 API No. \_\_\_\_\_  
 Rig Name & No. \_\_\_\_\_  
 AFE/PO No. \_\_\_\_\_

**EXEMPT E&P Waste/Service Identification and Amount (place volume next to waste type in barrels or cubic yards)**

Oil Based Muds	NON-INJECTABLE WATERS	OTHER EXEMPT WASTES (type and generation process of the waste)
Oil Based Cuttings	Washout Water (Non-Injectable)	<u>Belly Dump</u>
Water Based Muds	Completion Fluid/Flow Back (Non-Injectable)	
Water Based Cuttings	Produced Water (Non-Injectable)	
Produced Formation Solids	Gathering Line Water/Waste (Non-Injectable)	
Tank Bottoms	INTERNAL USE ONLY	
E&P Contaminated Soil	Truck Washout (exempt waste)	
Gas Plant Waste		

WASTE GENERATION PROCESS: ☐ DRILLING ☐ COMPLETION ☐ PRODUCTION ☐ GATHERING LINES

**NON-EXEMPT E&P Waste/Service Identification and Amount**

All non-exempt E&amp;P waste must be analysed and be below threshold limits for toxicity (TCLP), Ignitability, Corrosivity and Reactivity.

Non-Exempt Other \_\_\_\_\_ \*please select from **Non-Exempt Waste List on back**

QUANTITY \_\_\_\_\_ B-BARRELS 18 Y-YARDS \_\_\_\_\_ E-EACH \_\_\_\_\_

I hereby certify that the above listed material(s), is (are) not hazardous waste as defined by 40 CFR Part 261 or any applicable state law. That each waste has been properly described, classified and packaged, and is in proper condition for transportation according to applicable regulation.

- ☐ RCRA EXEMPT: Oil field wastes generated from oil and gas exploration and production operation and are not mixed with non-exempt waste (R360 Accepts certifications on a per load basis only)
- ☐ RCRA NON-EXEMPT: Oil field waste which is non-hazardous that does not exceed the minimum standards for waste hazardous by characteristics established in RCRA regulations, 40 CFR 261.21-261.24, or listed hazardous waste as defined by 40 CFR, part 261, subpart D, as amended. The following documentation demonstrating the waste as non-hazardous is attached. (Check the appropriate items as provided)
- ☐ MSDS Information ☐ RCRA Hazardous Waste Analysis ☐ Other (Provide Description Below)

(PRINT) AUTHORIZED AGENTS SIGNATURE

DATE

SIGNATURE

**TRANSPORTER**

Transporter's Name MP  
 Address 1605 S. 1st St  
 Phone No. \_\_\_\_\_

Driver's Name Steve Mayberry  
 Phone No. 2183  
 Truck No. \_\_\_\_\_  
 WHP No. \_\_\_\_\_

I hereby certify that the above named material(s) was/were picked up at the Generator's site listed above and delivered without incident to the disposal facility listed below.

SHIPMENT DATE

DRIVER'S SIGNATURE

DELIVERY DATE

DRIVER'S SIGNATURE

**TRUCK TIME STAMP**IN: 12:00 OUT: \_\_\_\_\_**DISPOSAL FACILITY****RECEIVING AREA**Name/No. D2

Site Name/Permit No. Red Bluff Facility / STF-065  
 Address 5053 US Hwy 285, Orla, TX 79770

Phone No. 432-448-4239NORM READINGS TAKEN? (Circle One) YES ☒ NO ☐If YES, was reading > 50 micro roentgens? (Circle One) YES ☐ NO ☒

NORM (mR/hr) \_\_\_\_\_

**TANK BOTTOMS**

	Feet	Inches
1st Gauge		
2nd Gauge		
Received		

BS&W Received		BS&W (%)	
Free Water			
Total Received			

I hereby certify that the above load material has been (circle one):

ACCEPTED

DENIED

If denied, why?

NAME (PRINT)

DATE

TITLE

SIGNATURE



(PLEASE PRINT)

\*REQUIRED INFORMATION\*

Name \_\_\_\_\_

Phone No. \_\_\_\_\_

**GENERATOR**NO. **273550**

Operator No. \_\_\_\_\_

Operators Name CONOCO

Address \_\_\_\_\_

City, State, Zip \_\_\_\_\_

Phone No. \_\_\_\_\_

Permit/PPC No. \_\_\_\_\_

Lease/Well Name & No. EXXON 8 Fed #001

County \_\_\_\_\_

API No. 30-015-75844

Rig Name & No. \_\_\_\_\_

AFE/PO No. \_\_\_\_\_

**EXEMPT E&P Waste/Service Identification and Amount (place volume next to waste type in barrels or cubic yards)**

Oil Based Muds	NON-INJECTABLE WATERS	OTHER EXEMPT WASTES (type and generation process of the waste)
Oil Based Cuttings	Washout Water (Non-Injectable)	
Water Based Muds	Completion Fluid/Flow Back (Non-Injectable)	
Water Based Cuttings	Produced Water (Non-Injectable)	
Produced Formation Solids	Gathering Line Water/Waste (Non-Injectable)	
Tank Bottoms	INTERNAL USE ONLY	
E&P Contaminated Soil	Truck Washout (exempt waste)	
Gas Plant Waste		<u>END DUMP</u>

WASTE GENERATION PROCESS: ☐ DRILLING ☐ COMPLETION ☐ PRODUCTION ☐ GATHERING LINES

**NON-EXEMPT E&P Waste/Service Identification and Amount**

All non-exempt E&amp;P waste must be analysed and be below threshold limits for toxicity (TCLP), Ignitability, Corrosivity and Reactivity.

Non-Exempt Other \_\_\_\_\_ \*please select from Non-Exempt Waste List on back

QUANTITY \_\_\_\_\_ B-BARRELS 18 Y-YARDS \_\_\_\_\_ E-EACH \_\_\_\_\_

I hereby certify that the above listed material(s), is (are) not hazardous waste as defined by 40 CFR Part 261 or any applicable state law. That each waste has been properly described, classified and packaged, and is in proper condition for transportation according to applicable regulation.

- ☐ RCRA EXEMPT: Oil field wastes generated from oil and gas exploration and production operation and are not mixed with non-exempt waste (R360 Accepts certifications on a per load basis only)
- ☐ RCRA NON-EXEMPT: Oil field waste which is non-hazardous that does not exceed the minimum standards for waste hazardous by characteristics established in RCRA regulations, 40 CFR 261.21-261.24, or listed hazardous waste as defined by 40 CFR, part 261, subpart D, as amended. The following documentation demonstrating the waste as non-hazardous is attached. (Check the appropriate items as provided)
- ☐ MSDS Information ☐ RCRA Hazardous Waste Analysis ☐ Other (Provide Description Below)

Andrew GARCIA

(PRINT) AUTHORIZED AGENTS SIGNATURE

DATE

SIGNATURE

**TRANSPORTER**

Transporter's Name MCNABB PARTNERS

Address HOBBS N.M.

Phone No. \_\_\_\_\_

Driver's Name JR

Phone No. \_\_\_\_\_

Truck No. 675

WHP No. \_\_\_\_\_

I hereby certify that the above named material(s) was/were picked up at the Generator's site listed above and delivered without incident to the disposal facility listed below.

12-9-22

SHIPMENT DATE

DRIVER'S SIGNATURE

12-9-22

DELIVERY DATE

DRIVER'S SIGNATURE

**TRUCK TIME STAMP**IN: 1:35 PM OUT: \_\_\_\_\_**DISPOSAL FACILITY****RECEIVING AREA**Name/No. 02

Site Name/ Permit No. Red Bluff Facility / STF-065

Address 5053 US Hwy 285, Orla, TX 79770

Phone No. 432-448-4239NORM READINGS TAKEN? (Circle One) YES ☒ NO ☐

If YES, was reading > 50 micro roentgens? (Circle One) YES ☐ NO ☒

NORM (mR/hr) \_\_\_\_\_

**TANK BOTTOMS**

	Feet	Inches
1st Gauge		
2nd Gauge		
Received		

BS&W Received		BS&W (%)	
Free Water			
Total Received			

I hereby certify that the above load material has been (circle one):

ACCEPTED

DENIED

If denied, why?

NAME (PRINT)

DATE

TITLE

SIGNATURE



(PLEASE PRINT)

\*REQUIRED INFORMATION\*

Name: Andrew Garcia

Phone No. \_\_\_\_\_

**GENERATOR**NO. 268536

Operator No. \_\_\_\_\_

Operators Name Conoco

Address \_\_\_\_\_

City, State, Zip \_\_\_\_\_

Phone No. \_\_\_\_\_

Permit/PPC No. \_\_\_\_\_

Lease/Well Name & No. Exxon 8 feed 001

County Garland

API No. 30-015-25894

Rig Name & No. \_\_\_\_\_

AFE/PO No. \_\_\_\_\_

## EXEMPT E&amp;P Waste/Service Identification and Amount (place volume next to waste type in barrels or cubic yards)

Oil Based Muds	NON-INJECTABLE WATERS	OTHER EXEMPT WASTES (type and generation process of the waste)
Oil Based Cuttings	Washout Water (Non-Injectable)	<u>Dump</u>
Water Based Muds	Completion Fluid/Flow Back (Non-Injectable)	
Water Based Cuttings	Produced Water (Non-Injectable)	
Produced Formation Solids	Gathering Line Water/Waste (Non-Injectable)	
Tank Bottoms	INTERNAL USE ONLY	
E&P Contaminated Soil	Truck Washout (exempt waste)	
Gas Plant Waste		

WASTE GENERATION PROCESS: ☐ DRILLING ☐ COMPLETION ☐ PRODUCTION ☐ GATHERING LINES

## NON-EXEMPT E&amp;P Waste/Service Identification and Amount

All non-exempt E&amp;P waste must be analysed and be below threshold limits for toxicity (TCLP), Ignitability, Corrosivity and Reactivity

Non-Exempt Other \_\_\_\_\_ \*please select from Non-Exempt Waste List on back

QUANTITY 12 B-BARRELS 12 Y-YARDS E-EACH

I hereby certify that the above listed material(s), is (are) not hazardous waste as defined by 40 CFR Part 261 or any applicable state law. That each waste has been properly described, classified and packaged, and is in proper condition for transportation according to applicable regulation.

- ☒ RCRA EXEMPT: Oil field wastes generated from oil and gas exploration and production operation and are not mixed with non-exempt waste (R360 Accepts certifications on a per load basis only)
- ☐ RCRA NON-EXEMPT: Oil field waste which is non-hazardous that does not exceed the minimum standards for waste hazardous by characteristics established in RCRA regulations, 40 CFR 261.21-261.24, or listed hazardous waste as defined by 40 CFR, part 261, subpart D, as amended. The following documentation demonstrating the waste as non-hazardous is attached. (Check the appropriate items as provided)
- ☐ MSDS Information ☐ RCRA Hazardous Waste Analysis ☐ Other (Provide Description Below)

(PRINT) AUTHORIZED AGENTS SIGNATURE

DATE

SIGNATURE

**TRANSPORTER**

Transporter's Name McCall's Petroleum

Address \_\_\_\_\_

Phone No. \_\_\_\_\_

Driver's Name Josh Bushy

Phone No. \_\_\_\_\_

Truck No. M35

WHP No. \_\_\_\_\_

I hereby certify that the above named material(s) was/were picked up at the Generator's site listed above and delivered without incident to the disposal facility listed below.

SHIPMENT DATE

DRIVER'S SIGNATURE

DELIVERY DATE

DRIVER'S SIGNATURE

## TRUCK TIME STAMP

IN: 2:24 PM OUT: \_\_\_\_\_**DISPOSAL FACILITY**

## RECEIVING AREA

Name/No. D2

Site Name/ Permit No. Red Bluff Facility / STF-065

Address 5053 US Hwy 285, Orla, TX 79770

Phone No. 432-448-4239NORM READINGS TAKEN? (Circle One) YES NO

If YES, was reading > 50 micro roentgens? (Circle One) YES NO

NORM (mR/hr) \_\_\_\_\_

**TANK BOTTOMS**

	Feet	Inches
1st Gauge		
2nd Gauge		
Received		

BS&W Received		BS&W (%)
Free Water		
Total Received		

I hereby certify that the above load material has been (circle one):

ACCEPTED

DENIED

If denied, why?

NAME (PRINT)

DATE

TITLE

SIGNATURE



(PLEASE PRINT) \*REQUIRED INFORMATION\*

Name \_\_\_\_\_

Phone No. \_\_\_\_\_

**GENERATOR**

NO. 271077

Operator No. \_\_\_\_\_

Permit/PPC No. \_\_\_\_\_

Lease/Well \_\_\_\_\_

Name &amp; No. \_\_\_\_\_

County \_\_\_\_\_

API No. \_\_\_\_\_

Rig Name &amp; No. \_\_\_\_\_

AFE/PO No. \_\_\_\_\_

Operators Name Conoro phillos

Address \_\_\_\_\_

City, State, Zip 600 W. Illinois Ave Midland TX 79701

Phone No. \_\_\_\_\_

Exxon 8 Fld #001

30-015-25894

**EXEMPT E&P Waste/Service Identification and Amount (place volume next to waste type in barrels or cubic yards)**

Oil Based Muds	NON-INJECTABLE WATERS	OTHER EXEMPT WASTES (type and generation process of the waste)
Oil Based Cuttings	Washout Water (Non-Injectable)	
Water Based Muds	Completion Fluid/Flow Back (Non-Injectable)	
Water Based Cuttings	Produced Water (Non-Injectable)	
Produced Formation Solids	Gathering Line Water/Waste (Non-Injectable)	
Tank Bottoms	INTERNAL USE ONLY	
E&P Contaminated Soil	Truck Washout (exempt waste)	
Gas Plant Waste		

WASTE GENERATION PROCESS: ☐ DRILLING ☐ COMPLETION ☐ PRODUCTION ☐ GATHERING LINES**NON-EXEMPT E&P Waste/Service Identification and Amount**

All non-exempt E&amp;P waste must be analysed and be below threshold limits for toxicity (TCLP), Ignitability, Corrosivity and Reactivity.

Non-Exempt Other \_\_\_\_\_ \*please select from Non-Exempt Waste List on back

QUANTITY B-BARRELS Y-YARDS 14 E-EACH

I hereby certify that the above listed material(s), is (are) not hazardous waste as defined by 40 CFR Part 261 or any applicable state law. That each waste has been properly described, classified and packaged, and is in proper condition for transportation according to applicable regulation.

☐ RCRA EXEMPT: Oil field wastes generated from oil and gas exploration and production operation and are not mixed with non-exempt waste (R360 Accepts certifications on a per load basis only)☐ RCRA NON-EXEMPT: Oil field waste which is non-hazardous that does not exceed the minimum standards for waste hazardous by characteristics established in RCRA regulations, 40 CFR 261.21-261.24, or listed hazardous waste as defined by 40 CFR, part 261, subpart D, as amended. The following documentation demonstrating the waste as non-hazardous is attached. (Check the appropriate items as provided)☐ MSDS Information☐ RCRA Hazardous Waste Analysis☐ Other (Provide Description Below)

(PRINT) AUTHORIZED AGENTS SIGNATURE

DATE

SIGNATURE

**TRANSPORTER**Transporter's Name Mc Nabbs partnersAddress 1008 N. Glimmer Hobbs New Mexico 88240

Phone No. \_\_\_\_\_

Driver's Name Robert Best, IIIPhone No. 915-500-2661Truck No. #M 33

WHP No. \_\_\_\_\_

I hereby certify that the above named material(s) was/were picked up at the Generator's site listed above and delivered without incident to the disposal facility listed below.

SHIPMENT DATE

DRIVER'S SIGNATURE

DELIVERY DATE

DRIVER'S SIGNATURE

**TRUCK TIME STAMP**IN: 2:40 PM OUT: \_\_\_\_\_**DISPOSAL FACILITY****RECEIVING AREA**Name/No. DLSite Name/ Permit No. Red Bluff Facility / STF-065Address 5053 US Hwy 285, Orla, TX 79770Phone No. 432-448-4239NORM READINGS TAKEN? (Circle One) YES NOIf YES, was reading > 50 micro roentgens? (Circle One) YES NO

NORM (mR/hr) \_\_\_\_\_

**TANK BOTTOMS**

	Feet	Inches
1st Gauge		
2nd Gauge		
Received		

BS&W Received		BS&W (%)	
Free Water			
Total Received			

I hereby certify that the above load material has been (circle one):

ACCEPTED

DENIED

If denied, why?

NAME (PRINT)

DATE

TITLE

SIGNATURE



(PLEASE PRINT)

\*REQUIRED INFORMATION\*

Name \_\_\_\_\_

Phone No. \_\_\_\_\_

**GENERATOR**NO. **273513**

Operator No. \_\_\_\_\_  
 Operators Name COJOCO  
 Address 600 W. Illinois Ave  
Midland TX  
 City, State, Zip \_\_\_\_\_  
 Phone No. \_\_\_\_\_

Permit/PPC No. \_\_\_\_\_  
 Lease/Well Name & No. EX-18 F&A 001  
 County 30 015 25 010  
 API No. \_\_\_\_\_  
 Rig Name & No. \_\_\_\_\_  
 AFE/PO No. \_\_\_\_\_

**EXEMPT E&P Waste/Service Identification and Amount (place volume next to waste type in barrels or cubic yards)**

Oil Based Muds	NON-INJECTABLE WATERS	OTHER EXEMPT WASTES (type and generation process of the waste)
Oil Based Cuttings	Washout Water (Non-Injectable)	<u>Belly Dump</u>
Water Based Muds	Completion Fluid/Flow Back (Non-Injectable)	
Water Based Cuttings	Produced Water (Non-Injectable)	
Produced Formation Solids	Gathering Line Water/Waste (Non-Injectable)	
Tank Bottoms	INTERNAL USE ONLY	
E&P Contaminated Soil	Truck Washout (exempt waste)	
Gas Plant Waste		

WASTE GENERATION PROCESS: ☐ DRILLING ☐ COMPLETION ☐ PRODUCTION ☐ GATHERING LINES

**NON-EXEMPT E&P Waste/Service Identification and Amount**

All non-exempt E&amp;P waste must be analysed and be below threshold limits for toxicity (TCLP), Ignitability, Corrosivity and Reactivity.

Non-Exempt Other \_\_\_\_\_ \*please select from Non-Exempt Waste List on back

QUANTITY 18 B-BARRELS Y-YARDS E-EACH

I hereby certify that the above listed material(s), is (are) not hazardous waste as defined by 40 CFR Part 261 or any applicable state law. That each waste has been properly described, classified and packaged, and is in proper condition for transportation according to applicable regulation.

- ☐ RCRA EXEMPT: Oil field wastes generated from oil and gas exploration and production operation and are not mixed with non-exempt waste (R360 Accepts certifications on a per load basis only)
- ☐ RCRA NON-EXEMPT: Oil field waste which is non-hazardous that does not exceed the minimum standards for waste hazardous by characteristics established in RCRA regulations, 40 CFR 261.21-261.24, or listed hazardous waste as defined by 40 CFR, part 261, subpart D, as amended. The following documentation demonstrating the waste as non-hazardous is attached. (Check the appropriate items as provided)
- ☐ MSDS Information ☐ RCRA Hazardous Waste Analysis ☐ Other (Provide Description Below)

(PRINT) AUTHORIZED AGENTS SIGNATURE

DATE

SIGNATURE

**TRANSPORTER**

Transporter's Name MP  
 Address 600 W. Illinois Ave  
 Phone No. \_\_\_\_\_

Driver's Name Arlo Mayberry  
 Phone No. 1183  
 Truck No. \_\_\_\_\_  
 WHP No. \_\_\_\_\_

I hereby certify that the above named material(s) was/were picked up at the Generator's site listed above and delivered without incident to the disposal facility listed below.

SHIPMENT DATE

DRIVER'S SIGNATURE

DELIVERY DATE

DRIVER'S SIGNATURE

**TRUCK TIME STAMP****DISPOSAL FACILITY****RECEIVING AREA**IN: 2:25 PM OUT: \_\_\_\_\_Name/No. 82

Site Name/ Permit No. Red Bluff Facility / STF-065  
 Address 5053 US Hwy 285, Orla, TX 79770

Phone No. 432-448-4239

NORM READINGS TAKEN? (Circle One) YES NO

If YES, was reading > 50 micro roentgens? (Circle One) YES NO  
 NORM (mR/hr) \_\_\_\_\_

**TANK BOTTOMS**

1st Gauge	Feet	Inches	BS&W Received	BS&W (%)
2nd Gauge			Free Water	
Received			Total Received	

I hereby certify that the above load material has been (circle one):

ACCEPTED

DENIED

If denied, why?

NAME (PRINT)

DATE

TITLE

SIGNATURE



(PLEASE PRINT)

\*REQUIRED INFORMATION\*

Name \_\_\_\_\_

Phone No. \_\_\_\_\_

**GENERATOR**NO. **273514**

Operator No. \_\_\_\_\_

Permit/PPC No. \_\_\_\_\_

Operators Name Corroco

Lease/Well

Name & No. Exon 8 Fed 001Address 600 W 31st Ave

County

API No. 30 015 23894City, State, Zip Midland TX

Rig Name &amp; No. \_\_\_\_\_

Phone No. \_\_\_\_\_

AFE/PO No. \_\_\_\_\_

**EXEMPT E&P Waste/Service Identification and Amount (place volume next to waste type in barrels or cubic yards)**

Oil Based Muds	NON-INJECTABLE WATERS	OTHER EXEMPT WASTES (type and generation process of the waste)
Oil Based Cuttings	Washout Water (Non-Injectable)	<u>Belly Dump</u>
Water Based Muds	Completion Fluid/Flow Back (Non-Injectable)	
Water Based Cuttings	Produced Water (Non-Injectable)	
Produced Formation Solids	Gathering Line Water/Waste (Non-Injectable)	
Tank Bottoms	INTERNAL USE ONLY	
E&P Contaminated Soil	Truck Washout (exempt waste)	
Gas Plant Waste		

WASTE GENERATION PROCESS: ☐ DRILLING ☐ COMPLETION ☐ PRODUCTION ☐ GATHERING LINES**NON-EXEMPT E&P Waste/Service Identification and Amount**

All non-exempt E&amp;P waste must be analysed and be below threshold limits for toxicity (TCLP), Ignitability, Corrosivity and Reactivity.

Non-Exempt Other \_\_\_\_\_ \*please select from **Non-Exempt Waste List** on backQUANTITY 18 B-BARRELS (Y-YARDS) E-EACH

I hereby certify that the above listed material(s), is (are) not hazardous waste as defined by 40 CFR Part 261 or any applicable state law. That each waste has been properly described, classified and packaged, and is in proper condition for transportation according to applicable regulation.

☐ RCRA EXEMPT: Oil field wastes generated from oil and gas exploration and production operation and are not mixed with non-exempt waste (R360 Accepts certifications on a per load basis only)☐ RCRA NON-EXEMPT: Oil field waste which is non-hazardous that does not exceed the minimum standards for waste hazardous by characteristics established in RCRA regulations, 40 CFR 261.21-261.24, or listed hazardous waste as defined by 40 CFR, part 261, subpart D, as amended. The following documentation demonstrating the waste as non-hazardous is attached. (Check the appropriate items as provided)☐ MSDS Information ☐ RCRA Hazardous Waste Analysis ☐ Other (Provide Description Below)

(PRINT) AUTHORIZED AGENTS SIGNATURE

DATE

SIGNATURE

**TRANSPORTER**Transporter's Name MPDriver's Name Ann MayberryAddress 6665 LMPhone No. 783

Phone No. \_\_\_\_\_

Truck No. \_\_\_\_\_

WHP No. \_\_\_\_\_

I hereby certify that the above named material(s) was/were picked up at the Generator's site listed above and delivered without incident to the disposal facility listed below.

SHIPMENT DATE 12-13-22DRIVER'S SIGNATURE Ann MayberryDELIVERY DATE 12-13-22DRIVER'S SIGNATURE Ann Mayberry**TRUCK TIME STAMP**IN: 11:07 AM OUT: \_\_\_\_\_**DISPOSAL FACILITY****RECEIVING AREA**Name/No. D3Site Name/  
Permit No.Red Bluff Facility / STF-065

Phone No.

432-448-4239

Address

5053 US Hwy 285, Orla, TX 79770NORM READINGS TAKEN? (Circle One) YES NOIf YES, was reading > 50 micro roentgens? (Circle One) YES NO

NORM (mR/hr) \_\_\_\_\_

**TANK BOTTOMS**

Feet

Inches

1st Gauge		
2nd Gauge		
Received		

BS&W Received		BS&W (%)	
Free Water			
Total Received			

I hereby certify that the above load material has been (circle one):

ACCEPTEDDENIEDIf denied, why? NoneNAME (PRINT) TorgeDATE 12-13-22TITLE NoneSIGNATURE Torge

Name KF-12 VN-03Phone No. 432-701-8630

(PLEASE PRINT)

\*REQUIRED INFORMATION\*

## GENERATOR

NO. **272745**

Operator No. \_\_\_\_\_

Operators Name Conoco Phillips

Address \_\_\_\_\_

City, State, Zip \_\_\_\_\_

Phone No. \_\_\_\_\_

Permit/PPC No. \_\_\_\_\_

Lease/Well \_\_\_\_\_

Name & No. Exxon-8 Fed #001

County \_\_\_\_\_

API No. 30-015-258-94

Rig Name & No. \_\_\_\_\_

AFE/PO No. \_\_\_\_\_

## EXEMPT E&amp;P Waste/Service Identification and Amount (place volume next to waste type in barrels or cubic yards)

Oil Based Muds	NON-INJECTABLE WATERS	OTHER EXEMPT WASTES (type and generation process of the waste)
Oil Based Cuttings	Washout Water (Non-Injectable)	
Water Based Muds	Completion Fluid/Flow Back (Non-Injectable)	
Water Based Cuttings	Produced Water (Non-Injectable)	
Produced Formation Solids	Gathering Line Water/Waste (Non-Injectable)	
Tank Bottoms	INTERNAL USE ONLY	
E&P Contaminated Soil	Truck Washout (exempt waste)	
Gas Plant Waste		<u>18-745 end dump</u>

WASTE GENERATION PROCESS: ☐ DRILLING ☐ COMPLETION ☐ PRODUCTION ☐ GATHERING LINES

## NON-EXEMPT E&amp;P Waste/Service Identification and Amount

All non-exempt E&amp;P waste must be analysed and be below threshold limits for toxicity (TCLP), Ignitability, Corrosivity and Reactivity.

Non-Exempt Other \_\_\_\_\_ \*please select from Non-Exempt Waste List on back

QUANTITY 18 B-BARRELS Y-YARDS E-EACH

I hereby certify that the above listed material(s), is (are) not hazardous waste as defined by 40 CFR Part 261 or any applicable state law. That each waste has been properly described, classified and packaged, and is in proper condition for transportation according to applicable regulation.

- ☐ RCRA EXEMPT: Oil field wastes generated from oil and gas exploration and production operation and are not mixed with non-exempt waste (R360 Accepts certifications on a per load basis only)
- ☐ RCRA NON-EXEMPT: Oil field waste which is non-hazardous that does not exceed the minimum standards for waste hazardous by characteristics established in RCRA regulations, 40 CFR 261.21-261.24, or listed hazardous waste as defined by 40 CFR, part 261, subpart D, as amended. The following documentation demonstrating the waste as non-hazardous is attached. (Check the appropriate items as provided)
- ☐ MSDS Information ☐ RCRA Hazardous Waste Analysis ☐ Other (Provide Description Below)

(PRINT) AUTHORIZED AGENTS SIGNATURE

DATE

SIGNATURE

## TRANSPORTER

Transporter's Name McCrack Partners

Address \_\_\_\_\_

Phone No. \_\_\_\_\_

Driver's Name Joe Pollock

Phone No. \_\_\_\_\_

Truck No. 481

WHP No. 7362

I hereby certify that the above named material(s) was/were picked up at the Generator's site listed above and delivered without incident to the disposal facility listed below.

SHIPMENT DATE

DRIVER'S SIGNATURE

DELIVERY DATE

DRIVER'S SIGNATURE

## TRUCK TIME STAMP

IN: 11:08 AM OUT: \_\_\_\_\_

## DISPOSAL FACILITY

## RECEIVING AREA

Name/No. 02

Site Name/ Permit No. Red Bluff Facility / STF-065

Address 5053 US Hwy 285, Orla, TX 79770

Phone No. 432-448-4239NORM READINGS TAKEN? (Circle One) YES NO

If YES, was reading > 50 micro roentgens? (Circle One) YES NO

NORM (mR/hr) 7

## TANK BOTTOMS

	Feet	Inches
1st Gauge		
2nd Gauge		
Received		

BS&W Received	BS&W (%)
Free Water	
Total Received	

I hereby certify that the above load material has been (circle one):

ACCEPTED

DENIED

If denied, why?

NAME (PRINT)

DATE

TITLE

SIGNATURE



(PLEASE PRINT)

\*REQUIRED INFORMATION\*

Name JKL numberPhone No. 432-701-8630**GENERATOR**NO. **267996**

Operator No. \_\_\_\_\_

Permit/PPC No. \_\_\_\_\_

Operators Name Coroco Phillips

Lease/Well \_\_\_\_\_

Address \_\_\_\_\_

Name & No. Evon 8 Feb 002County EdchAPI No. 30-015-258-94

City, State, Zip \_\_\_\_\_

Rig Name &amp; No. \_\_\_\_\_

Phone No. \_\_\_\_\_

AFE/PO No. \_\_\_\_\_

EXEMPT E&amp;P Waste/Service Identification and Amount (place volume next to waste type in barrels or cubic yards)

Oil Based Muds	NON-INJECTABLE WATERS	OTHER EXEMPT WASTES (type and generation process of the waste)
Oil Based Cuttings	Washout Water (Non-Injectable)	<u>Dump Truck</u> <u>1st load</u>
Water Based Muds	Completion Fluid/Flow Back (Non-Injectable)	
Water Based Cuttings	Produced Water (Non-Injectable)	
Produced Formation Solids	Gathering Line Water/Waste (Non-Injectable)	
Tank Bottoms	INTERNAL USE ONLY	
E&P Contaminated Soil	Truck Washout (exempt waste)	
Gas Plant Waste		

WASTE GENERATION PROCESS: ☐ DRILLING ☐ COMPLETION ☐ PRODUCTION ☐ GATHERING LINES

NON-EXEMPT E&amp;P Waste/Service Identification and Amount

All non-exempt E&amp;P waste must be analysed and be below threshold limits for toxicity (TCLP), Ignitability, Corrosivity and Reactivity.

Non-Exempt Other \_\_\_\_\_ \*please select from Non-Exempt Waste List on back

QUANTITY B-BARRELS 16 Y-YARDS E-EACH

I hereby certify that the above listed material(s), is (are) not hazardous waste as defined by 40 CFR Part 261 or any applicable state law. That each waste has been properly described, classified and packaged, and is in proper condition for transportation according to applicable regulation.

- ☐ RCRA EXEMPT: Oil field wastes generated from oil and gas exploration and production operation and are not mixed with non-exempt waste (R360 Accepts certifications on a per load basis only)
- ☐ RCRA NON-EXEMPT: Oil field waste which is non-hazardous that does not exceed the minimum standards for waste hazardous by characteristics established in RCRA regulations, 40 CFR 261.21-261.24, or listed hazardous waste as defined by 40 CFR, part 261, subpart D, as amended. The following documentation demonstrating the waste as non-hazardous is attached. (Check the appropriate items as provided)
- ☐ MSDS Information ☐ RCRA Hazardous Waste Analysis ☐ Other (Provide Description Below)

(PRINT) AUTHORIZED AGENTS SIGNATURE JKL Tavarres

DATE

SIGNATURE

**TRANSPORTER**Transporter's Name McLobb PartnersDriver's Name José CisnerosAddress 4008 W. GrimesPhone No. 408-3129Phone No. Hobbs, NMTruck No. M-32WHP No. #7362

I hereby certify that the above named material(s) was/were picked up at the Generator's site listed above and delivered without incident to the disposal facility listed below.

SHIPMENT DATE

DRIVER'S SIGNATURE

DELIVERY DATE

DRIVER'S SIGNATURE

TRUCK TIME STAMP

IN: 11:46 AM OUT: \_\_\_\_\_**DISPOSAL FACILITY**

RECEIVING AREA

Name/No. D2Site Name/  
Permit No. Red Bluff Facility / STF-065Phone No. 432-448-4239Address 5053 US Hwy 285, Orla, TX 79770NORM READINGS TAKEN? (Circle One) YES ☒ NO ☐If YES, was reading > 50 micro roentgens? (Circle One) YES ☐ NO ☒  
NORM (mR/hr) \_\_\_\_\_**TANK BOTTOMS**

	Feet	Inches
1st Gauge		
2nd Gauge		
Received		

BS&W Received		BS&W (%)	
Free Water			
Total Received			

I hereby certify that the above load material has been (circle one):

ACCEPTED 12-13-22

DENIED

If denied, why? None

NAME (PRINT)

DATE

TITLE

SIGNATURE



(PLEASE PRINT)

\*REQUIRED INFORMATION\*

Name \_\_\_\_\_

Phone No. \_\_\_\_\_

**GENERATOR**NO. **273515**

Operator No. \_\_\_\_\_  
 Operators Name Covarrubias  
 Address 6000 J. J. Davis Ave  
Midland, TX  
 City, State, Zip \_\_\_\_\_  
 Phone No. \_\_\_\_\_

Permit/PPC No. \_\_\_\_\_  
 Lease/Well Name & No. Exon B Fed 001  
 County 30 015 25890  
 API No. \_\_\_\_\_  
 Rig Name & No. \_\_\_\_\_  
 AFE/PO No. \_\_\_\_\_

**EXEMPT E&P Waste/Service Identification and Amount (place volume next to waste type in barrels or cubic yards)**

Oil Based Muds	NON-INJECTABLE WATERS	OTHER EXEMPT WASTES (type and generation process of the waste)
Oil Based Cuttings	Washout Water (Non-Injectable)	<u>Belly Dump</u>
Water Based Muds	Completion Fluid/Flow Back (Non-Injectable)	
Water Based Cuttings	Produced Water (Non-Injectable)	
Produced Formation Solids	Gathering Line Water/Waste (Non-Injectable)	
Tank Bottoms	INTERNAL USE ONLY	
E&P Contaminated Soil	Truck Washout (exempt waste)	
Gas Plant Waste		

WASTE GENERATION PROCESS: ☐ DRILLING ☐ COMPLETION ☐ PRODUCTION ☐ GATHERING LINES

**NON-EXEMPT E&P Waste/Service Identification and Amount**

All non-exempt E&amp;P waste must be analysed and be below threshold limits for toxicity (TCLP), Ignitability, Corrosivity and Reactivity.

Non-Exempt Other \_\_\_\_\_ \*please select from Non-Exempt Waste List on back

QUANTITY \_\_\_\_\_ B-BARRELS 18 Y-YARDS \_\_\_\_\_ E-EACH \_\_\_\_\_

I hereby certify that the above listed material(s), is (are) not hazardous waste as defined by 40 CFR Part 261 or any applicable state law. That each waste has been properly described, classified and packaged, and is in proper condition for transportation according to applicable regulation.

- ☐ RCRA EXEMPT: Oil field wastes generated from oil and gas exploration and production operation and are not mixed with non-exempt waste (R360 Accepts certifications on a per load basis only)
- ☐ RCRA NON-EXEMPT: Oil field waste which is non-hazardous that does not exceed the minimum standards for waste hazardous by characteristics established in RCRA regulations, 40 CFR 261.21-261.24, or listed hazardous waste as defined by 40 CFR, part 261, subpart D, as amended. The following documentation demonstrating the waste as non-hazardous is attached. (Check the appropriate items as provided)
- ☐ MSDS Information ☐ RCRA Hazardous Waste Analysis ☐ Other (Provide Description Below)

(PRINT) AUTHORIZED AGENTS SIGNATURE

DATE

SIGNATURE

**TRANSPORTER**

Transporter's Name MP  
 Address 4665 J. J. Davis  
 Phone No. \_\_\_\_\_

Driver's Name Acu Mayberry  
 Phone No. 2183  
 Truck No. \_\_\_\_\_  
 WHP No. \_\_\_\_\_

I hereby certify that the above named material(s) was/were picked up at the Generator's site listed above and delivered without incident to the disposal facility listed below.

SHIPMENT DATE

DRIVER'S SIGNATURE

DELIVERY DATE

DRIVER'S SIGNATURE

**TRUCK TIME STAMP**IN: 1:16P OUT: \_\_\_\_\_**DISPOSAL FACILITY****RECEIVING AREA**Name/No. D2

Site Name/ Permit No. Red Bluff Facility / STF-065  
 Address 5053 US Hwy 285, Orla, TX 79770

Phone No. 432-448-4239NORM READINGS TAKEN? (Circle One) YES ☒ NO ☐

If YES, was reading > 50 micro roentgens? (Circle One) YES ☐ NO ☒  
 NORM (mR/hr) \_\_\_\_\_

**TANK BOTTOMS**

Feet

Inches

1st Gauge		
2nd Gauge		
Received		

BS&W Received		BS&W (%)	
Free Water			
Total Received			

I hereby certify that the above load material has been (circle one):

ACCEPTED

DENIED

If denied, why? \_\_\_\_\_

NAME (PRINT)

DATE

TITLE

SIGNATURE



(PLEASE PRINT)

\*REQUIRED INFORMATION\*

Name Ike TavaresPhone No. 32701-8630

## GENERATOR

NO. 272746

Operator No. \_\_\_\_\_

Permit/PPC No. \_\_\_\_\_

Operators Name CONOCO Phillips

Lease/Well \_\_\_\_\_

Address \_\_\_\_\_

Name & No. EXXON 8-Field #001

City, State, Zip \_\_\_\_\_

County \_\_\_\_\_

Phone No. \_\_\_\_\_

API No. 30-015-258-94

Rig Name &amp; No. \_\_\_\_\_

AFE/PO No. 201

## EXEMPT E&amp;P Waste/Service Identification and Amount (place volume next to waste type in barrels or cubic yards)

	NON-INJECTABLE WATERS	OTHER EXEMPT WASTES (type and generation process of the waste)
Oil Based Muds	Washout Water (Non-Injectable)	
Oil Based Cuttings	Completion Fluid/Flow Back (Non-Injectable)	
Water Based Muds	Produced Water (Non-Injectable)	
Water Based Cuttings	Gathering Line Water/Waste (Non-Injectable)	
Produced Formation Solids		
Tank Bottoms	INTERNAL USE ONLY	
E&P Contaminated Soil		
Gas Plant Waste	Truck Washout (exempt waste)	

WASTE GENERATION PROCESS: ☐ DRILLING ☐ COMPLETION ☐ PRODUCTION ☐ GATHERING LINES

## NON-EXEMPT E&amp;P Waste/Service Identification and Amount

All non-exempt E&amp;P waste must be analysed and be below threshold limits for toxicity (TCLP), Ignitability, Corrosivity and Reactivity.

Non-Exempt Other \_\_\_\_\_ \*please select from Non-Exempt Waste List on back

QUANTITY B-BARRELS 18 Y-YARDS \_\_\_\_\_ E-EACH \_\_\_\_\_

I hereby certify that the above listed material(s), is (are) not hazardous waste as defined by 40 CFR Part 261 or any applicable state law. That each waste has been properly described, classified and packaged, and is in proper condition for transportation according to applicable regulation.

- ☐ RCRA EXEMPT: Oil field wastes generated from oil and gas exploration and production operation and are not mixed with non-exempt waste (R360 Accepts certifications on a per load basis only)
- ☐ RCRA NON-EXEMPT: Oil field waste which is non-hazardous that does not exceed the minimum standards for waste hazardous by characteristics established in RCRA regulations, 40 CFR 261.21-261.24, or listed hazardous waste as defined by 40 CFR, part 261, subpart D, as amended. The following documentation demonstrating the waste as non-hazardous is attached. (Check the appropriate items as provided)
- ☐ MSDS Information ☐ RCRA Hazardous Waste Analysis ☐ Other (Provide Description Below)

(PRINT) AUTHORIZED AGENTS SIGNATURE

DATE

SIGNATURE

## TRANSPORTER

Transporter's Name McRobb PartnersDriver's Name Joe Pollares

Address \_\_\_\_\_

Phone No. \_\_\_\_\_

Phone No. \_\_\_\_\_

Truck No. 1481WHP No. 7362

I hereby certify that the above named material(s) was/were picked up at the Generator's site listed above and delivered without incident to the disposal facility listed below.

SHIPMENT DATE

DRIVER'S SIGNATURE

DELIVERY DATE

DRIVER'S SIGNATURE

## TRUCK TIME STAMP

IN: 1:26 PM OUT: \_\_\_\_\_

## DISPOSAL FACILITY

## RECEIVING AREA

Name/No. DZSite Name/ Permit No. Red Bluff Facility / STF-065Phone No. 432-448-4239Address 5053 US Hwy 285, Orla, TX 79770NORM READINGS TAKEN? (Circle One) YES NOIf YES, was reading > 50 micro roentgens? (Circle One) YES NO

NORM (mR/hr) \_\_\_\_\_

## TANK BOTTOMS

	Feet	Inches
1st Gauge		
2nd Gauge		
Received		

BS&W Received		BS&W (%)	
Free Water			
Total Received			

I hereby certify that the above load material has been (circle one):

ACCEPTED

DENIED

If denied, why?

NAME (PRINT)

DATE

TITLE

SIGNATURE



(PLEASE PRINT)

\*REQUIRED INFORMATION\*

Name \_\_\_\_\_

Phone No. \_\_\_\_\_

**GENERATOR**NO. **273516**

Operator No. \_\_\_\_\_  
 Operators Name Coroco  
 Address 600 W. TILDAVIS Ave  
 City, State, Zip Midland Tex  
 Phone No. \_\_\_\_\_

Permit/PPC No. \_\_\_\_\_  
 Lease/Well Name & No. Exco B Fed 001  
 County 30 DIS 25894  
 API No. \_\_\_\_\_  
 Rig Name & No. \_\_\_\_\_  
 AFE/PO No. \_\_\_\_\_

**EXEMPT E&P Waste/Service Identification and Amount (place volume next to waste type in barrels or cubic yards)**

Oil Based Muds	NON-INJECTABLE WATERS	OTHER EXEMPT WASTES (type and generation process of the waste)
Oil Based Cuttings	Washout Water (Non-Injectable)	<u>Belly Dump</u>
Water Based Muds	Completion Fluid/Flow Back (Non-Injectable)	
Water Based Cuttings	Produced Water (Non-Injectable)	
Produced Formation Solids	Gathering Line Water/Waste (Non-Injectable)	
Tank Bottoms		
E&P Contaminated Soil	<b>INTERNAL USE ONLY</b>	
Gas Plant Waste	Truck Washout (exempt waste)	

WASTE GENERATION PROCESS: ☐ DRILLING ☐ COMPLETION ☐ PRODUCTION ☐ GATHERING LINES

**NON-EXEMPT E&P Waste/Service Identification and Amount**

All non-exempt E&amp;P waste must be analysed and be below threshold limits for toxicity (TCLP), Ignitability, Corrosivity and Reactivity.

Non-Exempt Other \_\_\_\_\_ \*please select from **Non-Exempt Waste List** on back

QUANTITY 18 B-BARRELS Y-YARDS E-EACH

I hereby certify that the above listed material(s), is (are) not hazardous waste as defined by 40 CFR Part 261 or any applicable state law. That each waste has been properly described, classified and packaged, and is in proper condition for transportation according to applicable regulation.

- ☐ RCRA EXEMPT: Oil field wastes generated from oil and gas exploration and production operation and are not mixed with non-exempt waste (R360 Accepts certifications on a per load basis only)
- ☐ RCRA NON-EXEMPT: Oil field waste which is non-hazardous that does not exceed the minimum standards for waste hazardous by characteristics established in RCRA regulations, 40 CFR 261.21-261.24, or listed hazardous waste as defined by 40 CFR, part 261, subpart D, as amended. The following documentation demonstrating the waste as non-hazardous is attached. (Check the appropriate items as provided)
- ☐ MSDS Information ☐ RCRA Hazardous Waste Analysis ☐ Other (Provide Description Below)

(PRINT) AUTHORIZED AGENTS SIGNATURE

DATE

SIGNATURE

**TRANSPORTER**

Transporter's Name MP  
 Address 600 W. TILDAVIS Ave  
 Phone No. \_\_\_\_\_

Driver's Name Mr. Mayberry  
 Phone No. \_\_\_\_\_  
 Truck No. 183  
 WHP No. \_\_\_\_\_

I hereby certify that the above named material(s) was/were picked up at the Generator's site listed above and delivered without incident to the disposal facility listed below.

SHIPMENT DATE

DRIVER'S SIGNATURE

DELIVERY DATE

DRIVER'S SIGNATURE

**TRUCK TIME STAMP**IN: 3:40 PM OUT: \_\_\_\_\_**DISPOSAL FACILITY****RECEIVING AREA**Name/No. D2

Site Name/ Permit No. Red Bluff Facility / STF-065  
 Address 5053 US Hwy 285, Orla, TX 79770

Phone No. 432-448-4239NORM READINGS TAKEN? (Circle One) YES NO

If YES, was reading &gt; 50 micro roentgens? (Circle One) YES NO

NORM (mR/hr) 7**TANK BOTTOMS**

1st Gauge \_\_\_\_\_ Feet \_\_\_\_\_ Inches  
 2nd Gauge \_\_\_\_\_  
 Received \_\_\_\_\_

BS&W Received	BS&W (%)
Free Water	
Total Received	

I hereby certify that the above load material has been (circle one):

ACCEPTED

DENIED

If denied, why?

NAME (PRINT)

DATE

TITLE

SIGNATURE



(PLEASE PRINT)

\*REQUIRED INFORMATION\*

Name IKP Talavera

Phone No. \_\_\_\_\_

**GENERATOR**NO. 272747

Operator No. \_\_\_\_\_  
Operators Name CONOCO Phillips  
Address \_\_\_\_\_  
City, State, Zip \_\_\_\_\_  
Phone No. \_\_\_\_\_

Permit/PPC No. \_\_\_\_\_  
Lease/Well Name & No. EXXON 8 Fnd #001  
County \_\_\_\_\_  
API No. 30-015-258-94  
Rig Name & No. \_\_\_\_\_  
AFE/PO No. \_\_\_\_\_

**EXEMPT E&P Waste/Service Identification and Amount (place volume next to waste type in barrels or cubic yards)**

Oil Based Muds	NON-INJECTABLE WATERS	OTHER EXEMPT WASTES (type and generation process of the waste)
Oil Based Cuttings	Washout Water (Non-Injectable)	<u>18-yd. sand - dump</u>
Water Based Muds	Completion Fluid/Flow Back (Non-Injectable)	
Water Based Cuttings	Produced Water (Non-Injectable)	
Produced Formation Solids	Gathering Line Water/Waste (Non-Injectable)	
Tank Bottoms	INTERNAL USE ONLY	
E&P Contaminated Soil	Truck Washout (exempt waste)	
Gas Plant Waste		

WASTE GENERATION PROCESS: ☐ DRILLING ☐ COMPLETION ☐ PRODUCTION ☐ GATHERING LINES

**NON-EXEMPT E&P Waste/Service Identification and Amount**

All non-exempt E&amp;P waste must be analysed and be below threshold limits for toxicity (TCPL), Ignitability, Corrosivity and Reactivity.

Non-Exempt Other \_\_\_\_\_ \*please select from Non-Exempt Waste List on back

QUANTITY B-BARRELS 18 Y-YARDS 2 E-EACH

I hereby certify that the above listed material(s), is (are) not hazardous waste as defined by 40 CFR Part 261 or any applicable state law. That each waste has been properly described, classified and packaged, and is in proper condition for transportation according to applicable regulation.

- ☐ RCRA EXEMPT: Oil field wastes generated from oil and gas exploration and production operation and are not mixed with non-exempt waste (R360 Accepts certifications on a per load basis only)
- ☐ RCRA NON-EXEMPT: Oil field waste which is non-hazardous that does not exceed the minimum standards for waste hazardous by characteristics established in RCRA regulations, 40 CFR 261.21-261.24, or listed hazardous waste as defined by 40 CFR, part 261, subpart D, as amended. The following documentation demonstrating the waste as non-hazardous is attached. (Check the appropriate items as provided)
- ☐ MSDS Information ☐ RCRA Hazardous Waste Analysis ☐ Other (Provide Description Below)

(PRINT) AUTHORIZED AGENTS SIGNATURE

DATE

SIGNATURE

**TRANSPORTER**

Transporter's Name Marshall Portman  
Address \_\_\_\_\_  
Phone No. \_\_\_\_\_

Driver's Name Joe Pollores  
Phone No. \_\_\_\_\_  
Truck No. 1181  
WHP No. 7362

I hereby certify that the above named material(s) was/were picked up at the Generator's site listed above and delivered without incident to the disposal facility listed below.

SHIPMENT DATE

DRIVER'S SIGNATURE

DELIVERY DATE

DRIVER'S SIGNATURE

**TRUCK TIME STAMP**IN: 5-4-27 OUT: \_\_\_\_\_**DISPOSAL FACILITY****RECEIVING AREA**Name/No. 22

Site Name/ Permit No. Red Bluff Facility / STF-065  
Address 5053 US Hwy 285, Orla, TX 79770

Phone No. 432-448-4239

NORM READINGS TAKEN? (Circle One) YES NO

If YES, was reading &gt; 50 micro roentgens? (Circle One) YES NO

NORM (mR/hr) \_\_\_\_\_

**TANK BOTTOMS**

	Feet	Inches
1st Gauge		
2nd Gauge		
Received		

BS&W Received	BS&W (%)
Free Water	
Total Received	

I hereby certify that the above load material has been (circle one):

ACCEPTED

DENIED

If denied, why?

NAME (PRINT)

DATE

TITLE

SIGNATURE



(PLEASE PRINT)

\*REQUIRED INFORMATION\*

Name \_\_\_\_\_

Phone No. \_\_\_\_\_

**GENERATOR**

NO. 274522

Operator No. \_\_\_\_\_  
Operators Name Conoco  
Address \_\_\_\_\_  
City, State, Zip \_\_\_\_\_  
Phone No. \_\_\_\_\_

Permit/PPC No. \_\_\_\_\_  
Lease/Well \_\_\_\_\_  
Name & No. Ex 8 Red 1  
County \_\_\_\_\_  
API No. 30 015 25894  
Rig Name & No. \_\_\_\_\_  
AFE/PO No. \_\_\_\_\_

## EXEMPT E&amp;P Waste/Service Identification and Amount (place volume next to waste type in barrels or cubic yards)

Oil Based Muds	NON-INJECTABLE WATERS	OTHER EXEMPT WASTES (type and generation process of the waste)
Oil Based Cuttings	Washout Water (Non-Injectable)	<u>Dump</u>
Water Based Muds	Completion Fluid/Flow Back (Non-Injectable)	
Water Based Cuttings	Produced Water (Non-Injectable)	
Produced Formation Solids	Gathering Line Water/Waste (Non-Injectable)	
Tank Bottoms	INTERNAL USE ONLY	
E&P Contaminated Soil	Truck Washout (exempt waste)	
Gas Plant Waste		

WASTE GENERATION PROCESS: ☐ DRILLING ☐ COMPLETION ☐ PRODUCTION ☐ GATHERING LINES

## NON-EXEMPT E&amp;P Waste/Service Identification and Amount

All non-exempt E&amp;P waste must be analysed and be below threshold limits for toxicity (TCLP), Ignitability, Corrosivity and Reactivity.

Non-Exempt Other \_\_\_\_\_ \*please select from Non-Exempt Waste List on back

QUANTITY \_\_\_\_\_ B-BARRELS 12 Y-YARDS \_\_\_\_\_ E-EACH \_\_\_\_\_

I hereby certify that the above listed material(s), is (are) not hazardous waste as defined by 40 CFR Part 261 or any applicable state law. That each waste has been properly described, classified and packaged, and is in proper condition for transportation according to applicable regulation.

- ☐ RCRA EXEMPT: Oil field wastes generated from oil and gas exploration and production operation and are not mixed with non-exempt waste (R360 Accepts certifications on a per load basis only)
- ☐ RCRA NON-EXEMPT: Oil field waste which is non-hazardous that does not exceed the minimum standards for waste hazardous by characteristics established in RCRA regulations, 40 CFR 261.21-261.24, or listed hazardous waste as defined by 40 CFR, part 261, subpart D, as amended. The following documentation demonstrating the waste as non-hazardous is attached. (Check the appropriate items as provided)

☐ MSDS Information☐ RCRA Hazardous Waste Analysis☐ Other (Provide Description Below)

(PRINT) AUTHORIZED AGENTS SIGNATURE

DATE

SIGNATURE

**TRANSPORTER**

Transporter's Name Mobile 666 padlocks  
Address \_\_\_\_\_  
Phone No. \_\_\_\_\_

Driver's Name Josh B. B. B.  
Phone No. \_\_\_\_\_  
Truck No. 1055  
WHP No. \_\_\_\_\_

I hereby certify that the above named material(s) was/were picked up at the Generator's site listed above and delivered without incident to the disposal facility listed below.

SHIPMENT DATE

DRIVER'S SIGNATURE

DELIVERY DATE

DRIVER'S SIGNATURE

## TRUCK TIME STAMP

IN: 10:33 AM OUT: \_\_\_\_\_**DISPOSAL FACILITY**

## RECEIVING AREA

Name/No. D2

Site Name/ Red Bluff Facility / STF-065  
Permit No. 5053 US Hwy 285, Orla, TX 79770  
Address \_\_\_\_\_

Phone No. 432-448-4239

NORM READINGS TAKEN? (Circle One) YES NO

If YES, was reading > 50 micro roentgens? (Circle One) YES NO  
NORM (mR/hr) \_\_\_\_\_**TANK BOTTOMS**

	Feet	Inches	BS&W Received	BS&W (%)
1st Gauge				
2nd Gauge			Free Water	
Received			Total Received	

I hereby certify that the above load material has been (circle one):

ACCEPTED

DENIED

If denied, why?

NAME (PRINT)

DATE

TITLE

SIGNATURE



(PLEASE PRINT)

\*REQUIRED INFORMATION\*

Name \_\_\_\_\_

Phone No. \_\_\_\_\_

**GENERATOR**NO. **273517**

Operator No. \_\_\_\_\_  
 Operators Name Cosoro  
 Address 600 W Illinois Ave  
 City, State, Zip Midland TX  
 Phone No. \_\_\_\_\_

Permit/PPC No. \_\_\_\_\_  
 Lease/Well Exon 8 Fed CO1  
 Name & No. \_\_\_\_\_  
 County 30 DIS 25894  
 API No. \_\_\_\_\_  
 Rig Name & No. \_\_\_\_\_  
 AFE/PO No. \_\_\_\_\_

**EXEMPT E&P Waste/Service Identification and Amount (place volume next to waste type in barrels or cubic yards)**

Oil Based Muds	NON-INJECTABLE WATERS	OTHER EXEMPT WASTES (type and generation process of the waste)
Oil Based Cuttings	Washout Water (Non-Injectable)	<u>Belly Dump</u>
Water Based Muds	Completion Fluid/Flow Back (Non-Injectable)	
Water Based Cuttings	Produced Water (Non-Injectable)	
Produced Formation Solids	Gathering Line Water/Waste (Non-Injectable)	
Tank Bottoms	INTERNAL USE ONLY	
E&P Contaminated Soil	Truck Washout (exempt waste)	
Gas Plant Waste		

WASTE GENERATION PROCESS: ☐ DRILLING ☐ COMPLETION ☐ PRODUCTION ☐ GATHERING LINES

**NON-EXEMPT E&P Waste/Service Identification and Amount**

All non-exempt E&amp;P waste must be analysed and be below threshold limits for toxicity (TCLP), Ignitability, Corrosivity and Reactivity.

Non-Exempt Other \_\_\_\_\_ \*please select from **Non-Exempt Waste List on back**

QUANTITY 18 B-BARRELS Y-YARDS E-EACH

I hereby certify that the above listed material(s), is (are) not hazardous waste as defined by 40 CFR Part 261 or any applicable state law. That each waste has been properly described, classified and packaged, and is in proper condition for transportation according to applicable regulation.

- ☐ RCRA EXEMPT: Oil field wastes generated from oil and gas exploration and production operation and are not mixed with non-exempt waste (R360 Accepts certifications on a per load basis only)
- ☐ RCRA NON-EXEMPT: Oil field waste which is non-hazardous that does not exceed the minimum standards for waste hazardous by characteristics established in RCRA regulations, 40 CFR 261.21-261.24, or listed hazardous waste as defined by 40 CFR, part 261, subpart D, as amended. The following documentation demonstrating the waste as non-hazardous is attached. (Check the appropriate items as provided)
- ☐ MSDS Information ☐ RCRA Hazardous Waste Analysis ☐ Other (Provide Description Below)

(PRINT) AUTHORIZED AGENT'S SIGNATURE

DATE

SIGNATURE

**TRANSPORTER**

Transporter's Name MP  
 Address 6665 2nd  
 Phone No. \_\_\_\_\_

Driver's Name Acie Mayberry  
 Phone No. \_\_\_\_\_  
 Truck No. 183  
 WHP No. \_\_\_\_\_

I hereby certify that the above named material(s) was/were picked up at the Generator's site listed above and delivered without incident to the disposal facility listed below.

SHIPMENT DATE

DRIVER'S SIGNATURE

DELIVERY DATE

DRIVER'S SIGNATURE

**TRUCK TIME STAMP**IN: 10:40 AM OUT: \_\_\_\_\_**DISPOSAL FACILITY****RECEIVING AREA**Name/No. D2

Site Name/ Permit No. Red Bluff Facility / STF-065  
 Address 5053 US Hwy 285, Orla, TX 79770

Phone No. 432-448-4239NORM READINGS TAKEN? (Circle One) YES NO

If YES, was reading > 50 micro roentgens? (Circle One) YES NO  
 NORM (mR/hr) \_\_\_\_\_

**TANK BOTTOMS**

	Feet	Inches
1st Gauge		
2nd Gauge		
Received		

BS&W Received		BS&W (%)	
Free Water			
Total Received			

I hereby certify that the above load material has been (circle one):

ACCEPTED

DENIED

If denied, why?

NAME (PRINT)

DATE

TITLE

SIGNATURE



(PLEASE PRINT)

\*REQUIRED INFORMATION\*

Name \_\_\_\_\_

Phone No. \_\_\_\_\_

**GENERATOR**NO. **271811**

Operator No. \_\_\_\_\_

Operators Name CONOCO

Address \_\_\_\_\_

City, State, Zip \_\_\_\_\_

Phone No. \_\_\_\_\_

Permit/PPC No. \_\_\_\_\_

Lease/Well Name & No. EXXON 8 FID. # 001

County \_\_\_\_\_

API No. 30-05-25894

Rig Name & No. \_\_\_\_\_

AFE/PO No. \_\_\_\_\_

**EXEMPT E&P Waste/Service Identification and Amount (place volume next to waste type in barrels or cubic yards)**

Oil Based Muds	NON-INJECTABLE WATERS	OTHER EXEMPT WASTES (type and generation process of the waste)
Oil Based Cuttings	Washout Water (Non-Injectable)	<u>DUMP TRUCK</u>
Water Based Muds	Completion Fluid/Flow Back (Non-Injectable)	
Water Based Cuttings	Produced Water (Non-Injectable)	
Produced Formation Solids	Gathering Line Water/Waste (Non-Injectable)	
Tank Bottoms	INTERNAL USE ONLY	
E&P Contaminated Soil	Truck Washout (exempt waste)	
Gas Plant Waste		

WASTE GENERATION PROCESS: ☐ DRILLING ☐ COMPLETION ☐ PRODUCTION ☐ GATHERING LINES

**NON-EXEMPT E&P Waste/Service Identification and Amount**

All non-exempt E&amp;P waste must be analysed and be below threshold limits for toxicity (TCLP), Ignitability, Corrosivity and Reactivity.

Non-Exempt Other \_\_\_\_\_ \*please select from Non-Exempt Waste List on back

QUANTITY B-BARRELS Y-YARDS 16 E-EACH

I hereby certify that the above listed material(s), is (are) not hazardous waste as defined by 40 CFR Part 261 or any applicable state law. That each waste has been properly described, classified and packaged, and is in proper condition for transportation according to applicable regulation.

- ☐ RCRA EXEMPT: Oil field wastes generated from oil and gas exploration and production operation and are not mixed with non-exempt waste (R360 Accepts certifications on a per load basis only)
- ☐ RCRA NON-EXEMPT: Oil field waste which is non-hazardous that does not exceed the minimum standards for waste hazardous by characteristics established in RCRA regulations, 40 CFR 261.21-261.24, or listed hazardous waste as defined by 40 CFR, part 261, subpart D, as amended. The following documentation demonstrating the waste as non-hazardous is attached. (Check the appropriate items as provided)
- ☐ MSDS Information ☐ RCRA Hazardous Waste Analysis ☐ Other (Provide Description Below)

(PRINT) AUTHORIZED AGENTS SIGNATURE

DATE

SIGNATURE

**TRANSPORTER**

Transporter's Name McNADD PARTNERS

Address \_\_\_\_\_

Phone No. \_\_\_\_\_

Driver's Name JOSEPH R

Phone No. MSB

Truck No. \_\_\_\_\_

WHP No. \_\_\_\_\_

I hereby certify that the above named material(s) was/were picked up at the Generator's site listed above and delivered without incident to the disposal facility listed below.

12-14-22 JOSEPH R 12-14-22 JOSEPH R

SHIPMENT DATE DRIVER'S SIGNATURE DELIVERY DATE DRIVER'S SIGNATURE

**TRUCK TIME STAMP**

IN: 12-14-22 OUT: \_\_\_\_\_

**DISPOSAL FACILITY****RECEIVING AREA**

Name/No. D2

Site Name/ Permit No. Red Bluff Facility / STF-065

Address 5053 US Hwy 285, Orla, TX 79770

Phone No. 432-448-4239

NORM READINGS TAKEN? (Circle One) YES NO

If YES, was reading > 50 micro roentgens? (Circle One) YES NO

NORM (mR/hr) 7

**TANK BOTTOMS**

	Feet	Inches
1st Gauge		
2nd Gauge		
Received		

BS&W Received		BS&W (%)	
Free Water			
Total Received			

I hereby certify that the above load material has been (circle one):

ACCEPTED

DENIED

If denied, why?

NAME (PRINT)

DATE

TITLE

SIGNATURE



(PLEASE PRINT)

\*REQUIRED INFORMATION\*

Name Ike Tavares

Phone No. \_\_\_\_\_

**GENERATOR**NO. **272748**

Operator No. \_\_\_\_\_

Operators Name conoco-Phillips

Address \_\_\_\_\_

City, State, Zip \_\_\_\_\_

Phone No. \_\_\_\_\_

Permit/PPC No. \_\_\_\_\_

Lease/Well \_\_\_\_\_

Name & No. EXXON-8-Fed #001

County \_\_\_\_\_

API No. 30-015-25894

Rig Name & No. \_\_\_\_\_

AFE/PO No. \_\_\_\_\_

**EXEMPT E&P Waste/Service Identification and Amount (place volume next to waste type in barrels or cubic yards)**

Oil Based Muds	NON-INJECTABLE WATERS	OTHER EXEMPT WASTES (type and generation process of the waste)
Oil Based Cuttings	Washout Water (Non-Injectable)	
Water Based Muds	Completion Fluid/Flow Back (Non-Injectable)	
Water Based Cuttings	Produced Water (Non-Injectable)	
Produced Formation Solids	Gathering Line Water/Waste (Non-Injectable)	
Tank Bottoms	INTERNAL USE ONLY	
E&P Contaminated Soil	Truck Washout (exempt waste)	
Gas Plant Waste		<u>18-216 sub dump</u>

WASTE GENERATION PROCESS: ☐ DRILLING ☐ COMPLETION ☐ PRODUCTION ☐ GATHERING LINES

**NON-EXEMPT E&P Waste/Service Identification and Amount**

All non-exempt E&amp;P waste must be analysed and be below threshold limits for toxicity (TCLP), Ignitability, Corrosivity and Reactivity.

Non-Exempt Other \_\_\_\_\_ \*please select from Non-Exempt Waste List on back

QUANTITY B-BARRELS 18 Y-YARDS \_\_\_\_\_ E-EACH \_\_\_\_\_

I hereby certify that the above listed material(s), is (are) not hazardous waste as defined by 40 CFR Part 261 or any applicable state law. That each waste has been properly described, classified and packaged, and is in proper condition for transportation according to applicable regulation.

- ☐ RCRA EXEMPT: Oil field wastes generated from oil and gas exploration and production operation and are not mixed with non-exempt waste (R360 Accepts certifications on a per load basis only)
- ☐ RCRA NON-EXEMPT: Oil field waste which is non-hazardous that does not exceed the minimum standards for waste hazardous by characteristics established in RCRA regulations, 40 CFR 261.21-261.24, or listed hazardous waste as defined by 40 CFR, part 261, subpart D, as amended. The following documentation demonstrating the waste as non-hazardous is attached. (Check the appropriate items as provided)
- ☐ MSDS Information ☐ RCRA Hazardous Waste Analysis ☐ Other (Provide Description Below)

(PRINT) AUTHORIZED AGENTS SIGNATURE

DATE

SIGNATURE

**TRANSPORTER**

Transporter's Name Memphis Business

Address \_\_\_\_\_

Phone No. \_\_\_\_\_

Driver's Name Jorge Pollanco

Phone No. \_\_\_\_\_

Truck No. 181

WHP No. 1362

I hereby certify that the above named material(s) was/were picked up at the Generator's site listed above and delivered without incident to the disposal facility listed below.

SHIPMENT DATE

DRIVER'S SIGNATURE

DELIVERY DATE

DRIVER'S SIGNATURE

**TRUCK TIME STAMP**IN: 12-14-22 OUT: \_\_\_\_\_**DISPOSAL FACILITY****RECEIVING AREA**Name/No. 18

Site Name/ **Red Bluff Facility / STF-065**

Permit No. **5053 US Hwy 285, Orla, TX 79770**

Address \_\_\_\_\_

Phone No. **432-448-4239**NORM READINGS TAKEN? (Circle One) YES ☒ NO ☐If YES, was reading > 50 micro roentgens? (Circle One) YES ☐ NO ☒

NORM (mR/hr) \_\_\_\_\_

**TANK BOTTOMS**

	Feet	Inches	BS&W Received	BS&W (%)
1st Gauge				
2nd Gauge			Free Water	
Received			Total Received	

I hereby certify that the above load material has been (circle one):

ACCEPTED

DENIED

If denied, why?

NAME (PRINT)

DATE

TITLE

SIGNATURE



(PLEASE PRINT)

\*REQUIRED INFORMATION\*

Name \_\_\_\_\_

Phone No. \_\_\_\_\_

**GENERATOR**NO. **272905**

Operator No. 2009 Phila PO  
Operators Name BOOWITH INC  
Address 11844 E. Rte  
City, State, Zip 79701  
Phone No. \_\_\_\_\_

Permit/PPC No. EX-001-001  
Lease/Well Name & No. \_\_\_\_\_  
County 30.015-25894  
API No. \_\_\_\_\_  
Rig Name & No. \_\_\_\_\_  
AFE/PO No. \_\_\_\_\_

**EXEMPT E&P Waste/Service Identification and Amount (place volume next to waste type in barrels or cubic yards)**

Oil Based Muds	NON-INJECTABLE WATERS	OTHER EXEMPT WASTES (type and generation process of the waste)
Oil Based Cuttings	Washout Water (Non-Injectable)	<u>Belly Dump</u>
Water Based Muds	Completion Fluid/Flow Back (Non-Injectable)	
Water Based Cuttings	Produced Water (Non-Injectable)	
Produced Formation Solids	Gathering Line Water/Waste (Non-Injectable)	
Tank Bottoms	INTERNAL USE ONLY	
E&P Contaminated Soil	Truck Washout (exempt waste)	
Gas Plant Waste		

WASTE GENERATION PROCESS: ☐ DRILLING ☐ COMPLETION ☐ PRODUCTION ☐ GATHERING LINES**NON-EXEMPT E&P Waste/Service Identification and Amount**

All non-exempt E&amp;P waste must be analysed and be below threshold limits for toxicity (TCLP), Ignitability, Corrosivity and Reactivity.

Non-Exempt Other \_\_\_\_\_ \*please select from **Non-Exempt Waste List** on backQUANTITY B-BARRELS 18 Y-YARDS E-EACH

I hereby certify that the above listed material(s), is (are) not hazardous waste as defined by 40 CFR Part 261 or any applicable state law. That each waste has been properly described, classified and packaged, and is in proper condition for transportation according to applicable regulation.

- ☐ RCRA EXEMPT: Oil field wastes generated from oil and gas exploration and production operation and are not mixed with non-exempt waste (R360 Accepts certifications on a per load basis only)
- ☐ RCRA NON-EXEMPT: Oil field waste which is non-hazardous that does not exceed the minimum standards for waste hazardous by characteristics established in RCRA regulations, 40 CFR 261.21-261.24, or listed hazardous waste as defined by 40 CFR, part 261, subpart D, as amended. The following documentation demonstrating the waste as non-hazardous is attached. (Check the appropriate items as provided)
- ☐ MSDS Information ☐ RCRA Hazardous Waste Analysis ☐ Other (Provide Description Below)

(PRINT) AUTHORIZED AGENTS SIGNATURE

DATE

SIGNATURE

**TRANSPORTER**

Transporter's Name Mr. Kelly P. Hobbs  
Address Hobbs  
Phone No. \_\_\_\_\_

Driver's Name Daniel N  
Phone No. \_\_\_\_\_  
Truck No. 1185  
WHP No. \_\_\_\_\_

I hereby certify that the above named material(s) was/were picked up at the Generator's site listed above and delivered without incident to the disposal facility listed below.

SHIPMENT DATE

DRIVER'S SIGNATURE

DELIVERY DATE

DRIVER'S SIGNATURE

**TRUCK TIME STAMP**IN: 1:1647 OUT: \_\_\_\_\_**DISPOSAL FACILITY****RECEIVING AREA**Name/No. 21

Site Name/ Permit No. Red Bluff Facility / STF-065  
Address 5053 US Hwy 285, Orla, TX 79770

Phone No. 432-448-4239

NORM READINGS TAKEN? (Circle One) YES NO

If YES, was reading > 50 micro roentgens? (Circle One) YES NO  
NORM (mR/hr) \_\_\_\_\_**TANK BOTTOMS**

Feet	Inches	BS&W Received	BS&W (%)
1st Gauge		Free Water	
2nd Gauge		Total Received	
Received			

I hereby certify that the above load material has been (circle one):

ACCEPTED

DENIED

If denied, why?

NAME (PRINT)

DATE

TITLE

SIGNATURE



(PLEASE PRINT)

\*REQUIRED INFORMATION\*

Name \_\_\_\_\_

Phone No. \_\_\_\_\_

**GENERATOR**NO. **274523**

Operator No. \_\_\_\_\_

Operators Name Conoco

Address \_\_\_\_\_

City, State, Zip \_\_\_\_\_

Phone No. \_\_\_\_\_

Permit/PPC No. \_\_\_\_\_

Lease/Well Name & No. Cytron 8 Prod 1

County \_\_\_\_\_

API No. 30-015-27894

Rig Name & No. \_\_\_\_\_

AFE/PO No. \_\_\_\_\_

**EXEMPT E&P Waste/Service Identification and Amount (place volume next to waste type in barrels or cubic yards)**

Oil Based Muds	NON-INJECTABLE WATERS	OTHER EXEMPT WASTES (type and generation process of the waste)
Oil Based Cuttings	Washout Water (Non-Injectable)	<u>Dmp</u>
Water Based Muds	Completion Fluid/Flow Back (Non-Injectable)	
Water Based Cuttings	Produced Water (Non-Injectable)	
Produced Formation Solids	Gathering Line Water/Waste (Non-Injectable)	
Tank Bottoms	INTERNAL USE ONLY	
E&P Contaminated Soil	Truck Washout (exempt waste)	
Gas Plant Waste		

WASTE GENERATION PROCESS: ☐ DRILLING ☐ COMPLETION ☐ PRODUCTION ☐ GATHERING LINES

**NON-EXEMPT E&P Waste/Service Identification and Amount**

All non-exempt E&amp;P waste must be analysed and be below threshold limits for toxicity (TCLP), Ignitability, Corrosivity and Reactivity.

Non-Exempt Other \_\_\_\_\_ \*please select from **Non-Exempt Waste List** on back

QUANTITY \_\_\_\_\_ B-BARRELS 12 Y-YARDS \_\_\_\_\_ E-EACH \_\_\_\_\_

I hereby certify that the above listed material(s), is (are) not hazardous waste as defined by 40 CFR Part 261 or any applicable state law. That each waste has been properly described, classified and packaged, and is in proper condition for transportation according to applicable regulation.

- ☐ RCRA EXEMPT: Oil field wastes generated from oil and gas exploration and production operation and are not mixed with non-exempt waste (R360 Accepts certifications on a per load basis only)
- ☐ RCRA NON-EXEMPT: Oil field waste which is non-hazardous that does not exceed the minimum standards for waste hazardous by characteristics established in RCRA regulations, 40 CFR 261.21-261.24, or listed hazardous waste as defined by 40 CFR, part 261, subpart D, as amended. The following documentation demonstrating the waste as non-hazardous is attached. (Check the appropriate items as provided)
- ☐ MSDS Information ☐ RCRA Hazardous Waste Analysis ☐ Other (Provide Description Below)

(PRINT) AUTHORIZED AGENTS SIGNATURE

DATE

SIGNATURE

**TRANSPORTER**

Transporter's Name Mon. 66 Partners

Address \_\_\_\_\_

Phone No. \_\_\_\_\_

Driver's Name Joel Busby

Phone No. \_\_\_\_\_

Truck No. M35

WHP No. \_\_\_\_\_

I hereby certify that the above named material(s) was/were picked up at the Generator's site listed above and delivered without incident to the disposal facility listed below.

SHIPMENT DATE

DRIVER'S SIGNATURE

DELIVERY DATE

DRIVER'S SIGNATURE

**TRUCK TIME STAMP**IN: 12-14-22 OUT: \_\_\_\_\_**DISPOSAL FACILITY****RECEIVING AREA**Name/No. D2

Site Name/ Permit No. Red Bluff Facility / STF-065

Address 5053 US Hwy 285, Orla, TX 79770

Phone No. 432-448-4239NORM READINGS TAKEN? (Circle One) YES ☐ NO ☐

If YES, was reading > 50 micro roentgens? (Circle One) YES ☐ NO ☒

NORM (mR/hr) \_\_\_\_\_

**TANK BOTTOMS**

Feet

Inches

1st Gauge		
2nd Gauge		
Received		

BS&W Received		BS&W (%)	
Free Water			
Total Received			

I hereby certify that the above load material has been (circle one):

ACCEPTED 12-15-22DENIED 11/15

If denied, why? \_\_\_\_\_

NAME (PRINT)

DATE

TITLE

SIGNATURE



(PLEASE PRINT)

\*REQUIRED INFORMATION\*

Name \_\_\_\_\_

Phone No. \_\_\_\_\_

**GENERATOR**NO. **271810**

Operator No. \_\_\_\_\_

Permit/PPC No. \_\_\_\_\_

Operators Name CAND CO

Lease/Well \_\_\_\_\_

Address \_\_\_\_\_

Name & No. API 30-05-25894

City, State, Zip \_\_\_\_\_

County \_\_\_\_\_

Phone No. \_\_\_\_\_

API No. \_\_\_\_\_

Rig Name &amp; No. \_\_\_\_\_

AFE/PO No. \_\_\_\_\_

EXEMPT E&amp;P Waste/Service Identification and Amount (place volume next to waste type in barrels or cubic yards)

Oil Based Muds \_\_\_\_\_

Oil Based Cuttings \_\_\_\_\_

Water Based Muds \_\_\_\_\_

Water Based Cuttings \_\_\_\_\_

Produced Formation Solids \_\_\_\_\_

Tank Bottoms \_\_\_\_\_

E&amp;P Contaminated Soil \_\_\_\_\_

Gas Plant Waste \_\_\_\_\_

**NON-INJECTABLE WATERS**

Washout Water (Non-Injectable) \_\_\_\_\_

Completion Fluid/Flow Back (Non-Injectable) \_\_\_\_\_

Produced Water (Non-Injectable) \_\_\_\_\_

Gathering Line Water/Waste (Non-Injectable) \_\_\_\_\_

**INTERNAL USE ONLY**

Truck Washout (exempt waste) \_\_\_\_\_

OTHER EXEMPT WASTES (type and generation process of the waste)

DUMP TRUCK

WASTE GENERATION PROCESS:

☐ DRILLING☐ COMPLETION☐ PRODUCTION☐ GATHERING LINES**NON-EXEMPT E&P Waste/Service Identification and Amount**

All non-exempt E&amp;P waste must be analysed and be below threshold limits for toxicity (TCLP), Ignitability, Corrosivity and Reactivity.

Non-Exempt Other \_\_\_\_\_

\*please select from **Non-Exempt Waste List** on back

QUANTITY

B-BARRELS

16

Y-YARDS

E-EACH

I hereby certify that the above listed material(s), is (are) not hazardous waste as defined by 40 CFR Part 261 or any applicable state law. That each waste has been properly described, classified and packaged, and is in proper condition for transportation according to applicable regulation.

☐ RCRA EXEMPT:

Oil field wastes generated from oil and gas exploration and production operation and are not mixed with non-exempt waste (R360 Accepts certifications on a per load basis only)

☐ RCRA NON-EXEMPT:

Oil field waste which is non-hazardous that does not exceed the minimum standards for waste hazardous by characteristics established in RCRA regulations, 40 CFR 261.21-261.24, or listed hazardous waste as defined by 40 CFR, part 261, subpart D, as amended. The following documentation demonstrating the waste as non-hazardous is attached. (Check the appropriate items as provided)

☐ MSDS Information☐ RCRA Hazardous Waste Analysis☐ Other (Provide Description Below)

(PRINT) AUTHORIZED AGENTS SIGNATURE

DATE

SIGNATURE

**TRANSPORTER**

Transporter's Name

McNABBS PARTNERS

Address \_\_\_\_\_

Driver's Name

Chen Rd 3

Phone No. \_\_\_\_\_

Truck No. \_\_\_\_\_

M-36

Phone No. \_\_\_\_\_

WHP No. \_\_\_\_\_

I hereby certify that the above named material(s) was/were picked up at the Generator's site listed above and delivered without incident to the disposal facility listed below.

SHIPMENT DATE

DRIVER'S SIGNATURE

DELIVERY DATE

DRIVER'S SIGNATURE

**TRUCK TIME STAMP**IN: 12-14-22

OUT: \_\_\_\_\_

**DISPOSAL FACILITY****RECEIVING AREA**Name/No. D2Site Name/  
Permit No.Red Bluff Facility / STF-065

Phone No.

432-448-4239

Address

5053 US Hwy 285, Orla, TX 79770NORM READINGS TAKEN? (Circle One) <YES

NO

If YES, was reading  $\geq 50$  micro roentgens? (Circle One) YES

NORM (mR/hr) \_\_\_\_\_

NO

**TANK BOTTOMS**

Feet

Inches

1st Gauge

2nd Gauge

Received

BS&amp;W Received

Free Water

Total Received

BS&amp;W (%)

I hereby certify that the above load material has been (circle one):

ACCEPTED

DENIED

If denied, why?

NAME (PRINT)

DATE

TITLE

SIGNATURE



(PLEASE PRINT)

\*REQUIRED INFORMATION\*

Name \_\_\_\_\_

Phone No. \_\_\_\_\_

**GENERATOR**NO. **273518**

Operator No. \_\_\_\_\_  
 Operators Name Conoco  
 Address 600 W 7th St  
Midland TX  
 City, State, Zip \_\_\_\_\_  
 Phone No. \_\_\_\_\_

Permit/PPC No. \_\_\_\_\_  
 Lease/Well Name & No. Ex 8 Fed 001  
 County 30  
 API No. 015 25894  
 Rig Name & No. \_\_\_\_\_  
 AFE/PO No. \_\_\_\_\_

## EXEMPT E&amp;P Waste/Service Identification and Amount (place volume next to waste type in barrels or cubic yards)

Oil Based Muds	NON-INJECTABLE WATERS	OTHER EXEMPT WASTES (type and generation process of the waste)
Oil Based Cuttings	Washout Water (Non-Injectable)	<u>Belly Dump</u>
Water Based Muds	Completion Fluid/Flow Back (Non-Injectable)	
Water Based Cuttings	Produced Water (Non-Injectable)	
Produced Formation Solids	Gathering Line Water/Waste (Non-Injectable)	
Tank Bottoms	INTERNAL USE ONLY	
E&P Contaminated Soil	Truck Washout (exempt waste)	
Gas Plant Waste		

WASTE GENERATION PROCESS: ☐ DRILLING ☐ COMPLETION ☐ PRODUCTION ☐ GATHERING LINES

## NON-EXEMPT E&amp;P Waste/Service Identification and Amount

All non-exempt E&amp;P waste must be analysed and be below threshold limits for toxicity (TCLP), Ignitability, Corrosivity and Reactivity.

Non-Exempt Other \_\_\_\_\_ \*please select from Non-Exempt Waste List on back

QUANTITY \_\_\_\_\_ B-BARRELS 18 Y-YARDS \_\_\_\_\_ E-EACH \_\_\_\_\_

I hereby certify that the above listed material(s), is (are) not hazardous waste as defined by 40 CFR Part 261 or any applicable state law. That each waste has been properly described, classified and packaged, and is in proper condition for transportation according to applicable regulation.

- ☐ RCRA EXEMPT: Oil field wastes generated from oil and gas exploration and production operation and are not mixed with non-exempt waste (R360 Accepts certifications on a per load basis only)
- ☐ RCRA NON-EXEMPT: Oil field waste which is non-hazardous that does not exceed the minimum standards for waste hazardous by characteristics established in RCRA regulations, 40 CFR 261.21-261.24, or listed hazardous waste as defined by 40 CFR, part 261, subpart D, as amended. The following documentation demonstrating the waste as non-hazardous is attached. (Check the appropriate items as provided)
- ☐ MSDS Information ☐ RCRA Hazardous Waste Analysis ☐ Other (Provide Description Below)

(PRINT) AUTHORIZED AGENTS SIGNATURE \_\_\_\_\_

DATE \_\_\_\_\_

SIGNATURE \_\_\_\_\_

**TRANSPORTER**

Transporter's Name MP  
 Address 26655 LM  
 Phone No. \_\_\_\_\_

Driver's Name Acie Mayberry  
 Phone No. \_\_\_\_\_  
 Truck No. 183  
 WHP No. \_\_\_\_\_

I hereby certify that the above named material(s) was/were picked up at the Generator's site listed above and delivered without incident to the disposal facility listed below.

SHIPMENT DATE 12-14-22DRIVER'S SIGNATURE Acie MayberryDELIVERY DATE 12-14-22DRIVER'S SIGNATURE Acie Mayberry

## TRUCK TIME STAMP

IN: 12:55 OUT: \_\_\_\_\_**DISPOSAL FACILITY**

## RECEIVING AREA

Name/No. D2

Site Name/ Permit No. Red Bluff Facility / STF-065  
 Address 5053 US Hwy 285, Orla, TX 79770

Phone No. 432-448-4239NORM READINGS TAKEN? (Circle One) YES ☒ NO ☐

If YES, was reading > 50 micro roentgens? (Circle One) YES ☐ NO ☒  
 NORM (mR/hr) \_\_\_\_\_

**TANK BOTTOMS**

	Feet	Inches
1st Gauge		
2nd Gauge		
Received		

BS&W Received		BS&W (%)	
Free Water			
Total Received			

I hereby certify that the above load material has been (circle one):

ACCEPTED

DENIED

If denied, why? \_\_\_\_\_

NAME (PRINT) Jorge CarrDATE 12-14-22TITLE MPSIGNATURE Jorge Carr



(PLEASE PRINT)

\*REQUIRED INFORMATION\*

Name Ike Tavares

Phone No. \_\_\_\_\_

**GENERATOR**NO. **272749**

Operator No. \_\_\_\_\_

Operators Name conoco-Phillips

Address \_\_\_\_\_

City, State, Zip \_\_\_\_\_

Phone No. \_\_\_\_\_

Permit/PPC No. \_\_\_\_\_

Lease/Well Name & No. Exxon-8 Fed-4001

County 30-015-25894

API No. \_\_\_\_\_

Rig Name & No. \_\_\_\_\_

AFE/PO No. \_\_\_\_\_

**EXEMPT E&P Waste/Service Identification and Amount (place volume next to waste type in barrels or cubic yards)**

Oil Based Muds	NON-INJECTABLE WATERS	OTHER EXEMPT WASTES (type and generation process of the waste)
Oil Based Cuttings	Washout Water (Non-Injectable)	
Water Based Muds	Completion Fluid/Flow Back (Non-Injectable)	
Water Based Cuttings	Produced Water (Non-Injectable)	
Produced Formation Solids	Gathering Line Water/Waste (Non-Injectable)	
Tank Bottoms	INTERNAL USE ONLY	
E&P Contaminated Soil	Truck Washout (exempt waste)	<u>18-yds - env. dump</u>
Gas Plant Waste		

WASTE GENERATION PROCESS: ☐ DRILLING ☐ COMPLETION ☐ PRODUCTION ☐ GATHERING LINES

**NON-EXEMPT E&P Waste/Service Identification and Amount**

All non-exempt E&amp;P waste must be analysed and be below threshold limits for toxicity (TCLP), Ignitability, Corrosivity and Reactivity.

Non-Exempt Other \_\_\_\_\_ \*please select from Non-Exempt Waste List on back

QUANTITY \_\_\_\_\_ B-BARRELS 18 Y-YARDS \_\_\_\_\_ E-EACH \_\_\_\_\_

I hereby certify that the above listed material(s), is (are) not hazardous waste as defined by 40 CFR Part 261 or any applicable state law. That each waste has been properly described, classified and packaged, and is in proper condition for transportation according to applicable regulation.

- ☐ RCRA EXEMPT: Oil field wastes generated from oil and gas exploration and production operation and are not mixed with non-exempt waste (R360 Accepts certifications on a per load basis only)
- ☐ RCRA NON-EXEMPT: Oil field waste which is non-hazardous that does not exceed the minimum standards for waste hazardous by characteristics established in RCRA regulations, 40 CFR 261.21-261.24, or listed hazardous waste as defined by 40 CFR, part 261, subpart D, as amended. The following documentation demonstrating the waste as non-hazardous is attached. (Check the appropriate items as provided)
- ☐ MSDS Information ☐ RCRA Hazardous Waste Analysis ☐ Other (Provide Description Below)

(PRINT) AUTHORIZED AGENTS SIGNATURE

DATE

SIGNATURE

**TRANSPORTER**

Transporter's Name McNabb-Partners

Address \_\_\_\_\_

Phone No. \_\_\_\_\_

Driver's Name Joe Pallares

Phone No. \_\_\_\_\_

Truck No. 1181WHP No. 7367

I hereby certify that the above named material(s) was/were picked up at the Generator's site listed above and delivered without incident to the disposal facility listed below.

SHIPMENT DATE

DRIVER'S SIGNATURE

DELIVERY DATE 12-14-22

DRIVER'S SIGNATURE

**TRUCK TIME STAMP**IN: 1:02 PM OUT: \_\_\_\_\_**DISPOSAL FACILITY****RECEIVING AREA**Name/No. 11

Site Name/ Permit No. Red Bluff Facility / STF-065

Address 5053 US Hwy 285, Orla, TX 79770

Phone No. 432-448-4239NORM READINGS TAKEN? (Circle One) YES ☒ NO ☐

If YES, was reading > 50 micro roentgens? (Circle One) YES ☐ NO ☒

NORM (mR/hr) \_\_\_\_\_

**TANK BOTTOMS**

Feet

Inches

1st Gauge		
2nd Gauge		
Received		

BS&W Received		BS&W (%)	
Free Water			
Total Received			

I hereby certify that the above load material has been (circle one):

ACCEPTED 12-14-22DENIED 11/11

If denied, why? \_\_\_\_\_

NAME (PRINT)

DATE

TITLE

SIGNATURE



(PLEASE PRINT)

\*REQUIRED INFORMATION\*

Name \_\_\_\_\_

Phone No. \_\_\_\_\_

**GENERATOR**

NO. 272904

Operator No. ConocoPhillips

Operators Name ConocoPhillips

Address 1005 Main St

City, State, Zip 1005 Main St

Phone No. 301525894

Permit/PPC No. 1005 Main St

Lease/Well Name & No. 1005 Main St

County 1005 Main St

API No. 1005 Main St

Rig Name & No. 1005 Main St

AFE/PO No. 1005 Main St

## EXEMPT E&amp;P Waste/Service Identification and Amount (place volume next to waste type in barrels or cubic yards)

Oil Based Muds	NON-INJECTABLE WATERS	OTHER EXEMPT WASTES (type and generation process of the waste)
Oil Based Cuttings	Washout Water (Non-Injectable)	RE 11 / Dug
Water Based Muds	Completion Fluid/Flow Back (Non-Injectable)	
Water Based Cuttings	Produced Water (Non-Injectable)	
Produced Formation Solids	Gathering Line Water/Waste (Non-Injectable)	
Tank Bottoms	INTERNAL USE ONLY	
E&P Contaminated Soil	Truck Washout (exempt waste)	
Gas Plant Waste		

WASTE GENERATION PROCESS: ☐ DRILLING ☐ COMPLETION ☐ PRODUCTION ☐ GATHERING LINES

## NON-EXEMPT E&amp;P Waste/Service Identification and Amount

All non-exempt E&amp;P waste must be analysed and be below threshold limits for toxicity (TCLP), Ignitability, Corrosivity and Reactivity.

Non-Exempt Other \_\_\_\_\_ \*please select from Non-Exempt Waste List on back

QUANTITY B-BARRELS Y-YARDS E-EACH

I hereby certify that the above listed material(s), is (are) not hazardous waste as defined by 40 CFR Part 261 or any applicable state law. That each waste has been properly described, classified and packaged, and is in proper condition for transportation according to applicable regulation.

- ☐ RCRA EXEMPT: Oil field wastes generated from oil and gas exploration and production operation and are not mixed with non-exempt waste (R360 Accepts certifications on a per load basis only)
- ☐ RCRA NON-EXEMPT: Oil field waste which is non-hazardous that does not exceed the minimum standards for waste hazardous by characteristics established in RCRA regulations, 40 CFR 261.21-261.24, or listed hazardous waste as defined by 40 CFR, part 261, subpart D, as amended. The following documentation demonstrating the waste as non-hazardous is attached. (Check the appropriate items as provided)
- ☐ MSDS Information ☐ RCRA Hazardous Waste Analysis ☐ Other (Provide Description Below)

(PRINT) AUTHORIZED AGENTS SIGNATURE

DATE

SIGNATURE

**TRANSPORTER**

Transporter's Name Mc Hall P

Address 1005 Main St

Phone No. 1005 Main St

Driver's Name Paul Phung

Phone No. 1005 Main St

Truck No. 1005 Main St

WHP No. 1005 Main St

I hereby certify that the above named material(s) was/were picked up at the Generator's site listed above and delivered without incident to the disposal facility listed below.

SHIPMENT DATE

DRIVER'S SIGNATURE

DELIVERY DATE

DRIVER'S SIGNATURE

## TRUCK TIME STAMP

IN: 11:15 AM OUT: 12:00 PM

**DISPOSAL FACILITY**

## RECEIVING AREA

Name/No. 12

Site Name/ Permit No. Red Bluff Facility / STF-065

Address 5053 US Hwy 285, Orla, TX 79770

Phone No. 432-448-4239

NORM READINGS TAKEN? (Circle One) YES NO

If YES, was reading > 50 micro roentgens? (Circle One) YES NO

NORM (mR/hr) \_\_\_\_\_

**TANK BOTTOMS**

	Feet	Inches
1st Gauge		
2nd Gauge		
Received		

BS&W Received		BS&W (%)
Free Water		
Total Received		

I hereby certify that the above load material has been (circle one):

ACCEPTED

DENIED

If denied, why?

NAME (PRINT)

DATE

TITLE

SIGNATURE



(PLEASE PRINT)

\*REQUIRED INFORMATION\*

Name \_\_\_\_\_

Phone No. \_\_\_\_\_

**GENERATOR**NO. **274524**

Operator No. \_\_\_\_\_

Permit/PPC No. \_\_\_\_\_

Operators Name Conoco

Lease/Well \_\_\_\_\_

Address \_\_\_\_\_

Name & No. Exxon 8 Feb 1County Edley

City, State, Zip \_\_\_\_\_

API No. 30-015-25894

Phone No. \_\_\_\_\_

Rig Name &amp; No. \_\_\_\_\_

AFE/PO No. \_\_\_\_\_

**EXEMPT E&P Waste/Service Identification and Amount (place volume next to waste type in barrels or cubic yards)**

Oil Based Muds _____	<b>NON-INJECTABLE WATERS</b>	<b>OTHER EXEMPT WASTES (type and generation process of the waste)</b> <u>Dump Truck</u>
Oil Based Cuttings _____		
Water Based Muds _____		
Water Based Cuttings _____		
Produced Formation Solids _____		
Tank Bottoms _____	<b>INTERNAL USE ONLY</b>	
E&P Contaminated Soil <u>2</u>		
Gas Plant Waste _____		
	Truck Washout (exempt waste) _____	

WASTE GENERATION PROCESS: ☐ DRILLING ☐ COMPLETION ☐ PRODUCTION ☐ GATHERING LINES**NON-EXEMPT E&P Waste/Service Identification and Amount**

All non-exempt E&amp;P waste must be analysed and be below threshold limits for toxicity (TCLP), Ignitability, Corrosivity and Reactivity.

Non-Exempt Other \_\_\_\_\_ \*please select from Non-Exempt Waste List on back

QUANTITY B-BARRELS 12 Y-YARDS E-EACH

I hereby certify that the above listed material(s), is (are) not hazardous waste as defined by 40 CFR Part 261 or any applicable state law. That each waste has been properly described, classified and packaged, and is in proper condition for transportation according to applicable regulation.

- ☐ RCRA EXEMPT: Oil field wastes generated from oil and gas exploration and production operation and are not mixed with non-exempt waste (R360 Accepts certifications on a per load basis only)
- ☐ RCRA NON-EXEMPT: Oil field waste which is non-hazardous that does not exceed the minimum standards for waste hazardous by characteristics established in RCRA regulations, 40 CFR 261.21-261.24, or listed hazardous waste as defined by 40 CFR, part 261, subpart D, as amended. The following documentation demonstrating the waste as non-hazardous is attached. (Check the appropriate items as provided)
- ☐ MSDS Information ☐ RCRA Hazardous Waste Analysis ☐ Other (Provide Description Below)

(PRINT) AUTHORIZED AGENTS SIGNATURE Ike T...

DATE

SIGNATURE

**TRANSPORTER**Transporter's Name Monell PetroleumDriver's Name Josh Bushy

Address \_\_\_\_\_

Phone No. \_\_\_\_\_

Phone No. \_\_\_\_\_

Truck No. M35

WHP No. \_\_\_\_\_

I hereby certify that the above named material(s) was/were picked up at the Generator's site listed above and delivered without incident to the disposal facility listed below.

SHIPMENT DATE 12-14-22DRIVER'S SIGNATURE [Signature]DELIVERY DATE 12-19-22DRIVER'S SIGNATURE [Signature]**TRUCK TIME STAMP**IN: 1:52 PM OUT: \_\_\_\_\_**DISPOSAL FACILITY****RECEIVING AREA**Name/No. 02Site Name/ Permit No. Red Bluff Facility / STF-065Phone No. 432-448-4239Address 5053 US Hwy 285, Orla, TX 79770NORM READINGS TAKEN? (Circle One) YES NO

If YES, was reading &gt; 50 micro roentgens? (Circle One) YES NO

NORM (mR/hr) \_\_\_\_\_

**TANK BOTTOMS**

1st Gauge _____	Feet _____	Inches _____	BS&W Received _____	BS&W (%) _____
2nd Gauge _____			Free Water _____	
Received _____			Total Received _____	

I hereby certify that the above load material has been (circle one):

ACCEPTED

DENIED

If denied, why? \_\_\_\_\_

NAME (PRINT) Josh BushyDATE 12-14-22TITLE DriverSIGNATURE [Signature]



(PLEASE PRINT)

\*REQUIRED INFORMATION\*

Name THE LAWRENCEPhone No. 432-701-8630**GENERATOR**NO. 267997

Operator No. \_\_\_\_\_

Operators Name Conoco Phillips

Address \_\_\_\_\_

City, State, Zip \_\_\_\_\_

Phone No. \_\_\_\_\_

Permit/PPC No. \_\_\_\_\_

Lease/Well Name & No. Exxon 8 Fed. 001

County Edgar

API No. 30-013-258-94

Rig Name & No. \_\_\_\_\_

AFE/PO No. \_\_\_\_\_

**EXEMPT E&P Waste/Service Identification and Amount (place volume next to waste type in barrels or cubic yards)**

Oil Based Muds	_____	NON-INJECTABLE WATERS	_____	OTHER EXEMPT WASTES (type and generation process of the waste)	_____
Oil Based Cuttings	_____	Washout Water (Non-Injectable)	_____		
Water Based Muds	_____	Completion Fluid/Flow Back (Non-Injectable)	_____		
Water Based Cuttings	_____	Produced Water (Non-Injectable)	_____		
Produced Formation Solids	_____	Gathering Line Water/Waste (Non-Injectable)	_____		
Tank Bottoms	_____	INTERNAL USE ONLY	_____		
E&P Contaminated Soil	_____	Truck Washout (exempt waste)	_____		
Gas Plant Waste	_____				

WASTE GENERATION PROCESS: ☐ DRILLING ☐ COMPLETION ☐ PRODUCTION ☐ GATHERING LINES

**NON-EXEMPT E&P Waste/Service Identification and Amount**

All non-exempt E&amp;P waste must be analysed and be below threshold limits for toxicity (TCLP), Ignitability, Corrosivity and Reactivity.

Non-Exempt Other \_\_\_\_\_ \*please select from Non-Exempt Waste List on back

QUANTITY \_\_\_\_\_ B-BARRELS 16 Y-YARDS \_\_\_\_\_ E-EACH \_\_\_\_\_

I hereby certify that the above listed material(s), is (are) not hazardous waste as defined by 40 CFR Part 261 or any applicable state law. That each waste has been properly described, classified and packaged, and is in proper condition for transportation according to applicable regulation.

- ☐ RCRA EXEMPT: Oil field wastes generated from oil and gas exploration and production operation and are not mixed with non-exempt waste (R360 Accepts certifications on a per load basis only)
- ☐ RCRA NON-EXEMPT: Oil field waste which is non-hazardous that does not exceed the minimum standards for waste hazardous by characteristics established in RCRA regulations, 40 CFR 261.21-261.24, or listed hazardous waste as defined by 40 CFR, part 261, subpart D, as amended. The following documentation demonstrating the waste as non-hazardous is attached. (Check the appropriate items as provided)
- ☐ MSDS Information ☐ RCRA Hazardous Waste Analysis ☐ Other (Provide Description Below)

(PRINT) AUTHORIZED AGENTS SIGNATURE

DATE

SIGNATURE

**TRANSPORTER**

Transporter's Name McNabb Brothers

Address 4008 W. Grimes  
Hebb, NM

Phone No. 297-0050

Driver's Name Jesus Cisneros

Phone No. 408-3129

Truck No. M-32

WHP No. #7362

I hereby certify that the above named material(s) was/were picked up at the Generator's site listed above and delivered without incident to the disposal facility listed below.

SHIPMENT DATE

DRIVER'S SIGNATURE

DELIVERY DATE

DRIVER'S SIGNATURE

**TRUCK TIME STAMP**IN: 1-28A OUT: \_\_\_\_\_**DISPOSAL FACILITY****RECEIVING AREA**Name/No. D1

Site Name/ Permit No. Red Bluff Facility / STF-065

Address 5053 US Hwy 285, Orla, TX 79770

Phone No. 432-448-4239

NORM READINGS TAKEN? (Circle One) YES NO

If YES, was reading > 50 micro roentgens? (Circle One) YES NO

NORM (mR/hr) \_\_\_\_\_

**TANK BOTTOMS**

	Feet	Inches
1st Gauge	_____	_____
2nd Gauge	_____	_____
Received	_____	_____

BS&W Received	_____	BS&W (%)	_____
Free Water	_____		
Total Received	_____		

I hereby certify that the above load material has been (circle one):

ACCEPTED

DENIED

If denied, why?

NAME (PRINT)

DATE

TITLE

SIGNATURE



(PLEASE PRINT)

\*REQUIRED INFORMATION\*

Name \_\_\_\_\_

Phone No. \_\_\_\_\_

**GENERATOR**NO. **274525**

Operator No. \_\_\_\_\_

Permit/PPC No. \_\_\_\_\_

Operators Name Cornuco

Lease/Well \_\_\_\_\_

Address \_\_\_\_\_

Name & No. Exxon8501

City, State, Zip \_\_\_\_\_

County \_\_\_\_\_

Phone No. \_\_\_\_\_

API No. 30 015 25894

Rig Name &amp; No. \_\_\_\_\_

AFE/PO No. \_\_\_\_\_

**EXEMPT E&P Waste/Service Identification and Amount (place volume next to waste type in barrels or cubic yards)**

Oil Based Muds	_____	<b>NON-INJECTABLE WATERS</b> Washout Water (Non-Injectable) _____ Completion Fluid/Flow Back (Non-Injectable) _____ Produced Water (Non-Injectable) _____ Gathering Line Water/Waste (Non-Injectable) _____ <b>INTERNAL USE ONLY</b> Truck Washout (exempt waste) _____	<b>OTHER EXEMPT WASTES</b> (type and generation process of the waste) <u>Dump</u>
Oil Based Cuttings	_____		
Water Based Muds	_____		
Water Based Cuttings	_____		
Produced Formation Solids	_____		
Tank Bottoms	_____		
E&P Contaminated Soil	<u>X</u>		
Gas Plant Waste	_____		

 WASTE GENERATION PROCESS: ☐ DRILLING ☐ COMPLETION ☐ PRODUCTION ☐ GATHERING LINES
**NON-EXEMPT E&P Waste/Service Identification and Amount**

All non-exempt E&amp;P waste must be analysed and be below threshold limits for toxicity (TCLP), Ignitability, Corrosivity and Reactivity.

Non-Exempt Other \_\_\_\_\_

\*please select from **Non-Exempt Waste List on back**
 QUANTITY 12 B-BARRELS 12 Y-YARDS 12 E-EACH

I hereby certify that the above listed material(s), is (are) not hazardous waste as defined by 40 CFR Part 261 or any applicable state law. That each waste has been properly described, classified and packaged, and is in proper condition for transportation according to applicable regulation.

☐ RCRA EXEMPT:

Oil field wastes generated from oil and gas exploration and production operation and are not mixed with non-exempt waste (R360 Accepts certifications on a per load basis only)

☐ RCRA NON-EXEMPT:

Oil field waste which is non-hazardous that does not exceed the minimum standards for waste hazardous by characteristics established in RCRA regulations, 40 CFR 261.21-261.24, or listed hazardous waste as defined by 40 CFR, part 261, subpart D, as amended. The following documentation demonstrating the waste as non-hazardous is attached. (Check the appropriate items as provided)

☐ MSDS Information☐ RCRA Hazardous Waste Analysis☐ Other (Provide Description Below)

(PRINT) AUTHORIZED AGENTS SIGNATURE \_\_\_\_\_

DATE \_\_\_\_\_

SIGNATURE \_\_\_\_\_

**TRANSPORTER**

Transporter's

Name Mobile Petroleum

Address \_\_\_\_\_

Phone No. \_\_\_\_\_

Driver's Name Josh Bickel

Phone No. \_\_\_\_\_

Truck No. 1135

WHP No. \_\_\_\_\_

I hereby certify that the above named material(s) was/were picked up at the Generator's site listed above and delivered without incident to the disposal facility listed below.

SHIPMENT DATE 12-15-22DRIVER'S SIGNATURE [Signature]DELIVERY DATE 12-15-22DRIVER'S SIGNATURE [Signature]**TRUCK TIME STAMP**IN: 1:05 PM OUT: \_\_\_\_\_**DISPOSAL FACILITY****RECEIVING AREA**Name/No. 01

Site Name/

Permit No. Red Bluff Facility / STF-065Address 5053 US Hwy 285, Orla, TX 79770Phone No. 432-448-4239NORM READINGS TAKEN? (Circle One) YES ☐ NO ☐If YES, was reading > 50 micro roentgens? (Circle One) YES ☐ NO ☐  
NORM (mR/hr) \_\_\_\_\_**TANK BOTTOMS**

Feet

Inches

1st Gauge	
2nd Gauge	
Received	

BS&W Received		BS&W (%)	
Free Water			
Total Received			

I hereby certify that the above load material has been (circle one):

ACCEPTED ☒DENIED ☐

If denied, why? \_\_\_\_\_

NAME (PRINT) Josh BickelDATE 12-15-22TITLE DriverSIGNATURE [Signature]



(PLEASE PRINT)

\*REQUIRED INFORMATION\*

Name Ke-Tavon

Phone No. \_\_\_\_\_

**GENERATOR**NO. **272750**

Operator No. \_\_\_\_\_

Permit/PPC No. \_\_\_\_\_

Operators Name Carasco Phillips

Lease/Well \_\_\_\_\_

Address \_\_\_\_\_

Name & No. Exxon 8-FCI-4001

City, State, Zip \_\_\_\_\_

County \_\_\_\_\_

Phone No. \_\_\_\_\_

API No. 30-015-158-94

Rig Name &amp; No. \_\_\_\_\_

AFE/PO No. \_\_\_\_\_

**EXEMPT E&P Waste/Service Identification and Amount (place volume next to waste type in barrels or cubic yards)**

Oil Based Muds	NON-INJECTABLE WATERS	OTHER EXEMPT WASTES (type and generation process of the waste)
Oil Based Cuttings	Washout Water (Non-Injectable)	
Water Based Muds	Completion Fluid/Flow Back (Non-Injectable)	
Water Based Cuttings	Produced Water (Non-Injectable)	
Produced Formation Solids	Gathering Line Water/Waste (Non-Injectable)	
Tank Bottoms	INTERNAL USE ONLY	
E&P Contaminated Soil	Truck Washout (exempt waste)	
Gas Plant Waste		<u>18-yds - evd dump</u>

WASTE GENERATION PROCESS: ☐ DRILLING ☐ COMPLETION ☐ PRODUCTION ☐ GATHERING LINES**NON-EXEMPT E&P Waste/Service Identification and Amount**

All non-exempt E&amp;P waste must be analysed and be below threshold limits for toxicity (TCPL), Ignitability, Corrosivity and Reactivity.

Non-Exempt Other \_\_\_\_\_ \*please select from Non-Exempt Waste List on back

QUANTITY 18 B-BARRELS YARDS E-EACH

I hereby certify that the above listed material(s), is (are) not hazardous waste as defined by 40 CFR Part 261 or any applicable state law. That each waste has been properly described, classified and packaged, and is in proper condition for transportation according to applicable regulation.

- ☐ RCRA EXEMPT: Oil field wastes generated from oil and gas exploration and production operation and are not mixed with non-exempt waste (R360 Accepts certifications on a per load basis only)
- ☐ RCRA NON-EXEMPT: Oil field waste which is non-hazardous that does not exceed the minimum standards for waste hazardous by characteristics established in RCRA regulations, 40 CFR 261.21-261.24, or listed hazardous waste as defined by 40 CFR, part 261, subpart D, as amended. The following documentation demonstrating the waste as non-hazardous is attached. (Check the appropriate items as provided)
- ☐ MSDS Information ☐ RCRA Hazardous Waste Analysis ☐ Other (Provide Description Below)

(PRINT) AUTHORIZED AGENTS SIGNATURE \_\_\_\_\_

DATE \_\_\_\_\_

SIGNATURE \_\_\_\_\_

**TRANSPORTER**Transporter's Name Northstar PartnersDriver's Name Joe

Address \_\_\_\_\_

Phone No. \_\_\_\_\_

Phone No. \_\_\_\_\_

Truck No. 2481WHP No. 7367

I hereby certify that the above named material(s) was/were picked up at the Generator's site listed above and delivered without incident to the disposal facility listed below.

SHIPMENT DATE \_\_\_\_\_

DRIVER'S SIGNATURE \_\_\_\_\_

DELIVERY DATE 12-15-22

DRIVER'S SIGNATURE \_\_\_\_\_

**TRUCK TIME STAMP**IN: 10:55 AM OUT: \_\_\_\_\_**DISPOSAL FACILITY****RECEIVING AREA**Name/No. D1Site Name/ Permit No. Red Bluff Facility / STF-065Phone No. 432-448-4239Address 5053 US Hwy 285, Orla, TX 79770

NORM READINGS TAKEN? (Circle One) YES NO

If YES, was reading &gt; 50 micro roentgens? (Circle One) YES NO

NORM (mR/hr) \_\_\_\_\_

**TANK BOTTOMS**

Feet

Inches

1st Gauge		
2nd Gauge		
Received		

BS&W Received		BS&W (%)	
Free Water			
Total Received			

I hereby certify that the above load material has been (circle one):

ACCEPTED

DENIED

If denied, why? \_\_\_\_\_

NAME (PRINT) JoeDATE 12-15-22TITLE Joe

SIGNATURE \_\_\_\_\_



(PLEASE PRINT)

\*REQUIRED INFORMATION\*

Name \_\_\_\_\_

Phone No. \_\_\_\_\_

**GENERATOR**NO. **271812**

Operator No. \_\_\_\_\_

Operators Name CANOCO

Address \_\_\_\_\_

City, State, Zip \_\_\_\_\_

Phone No. \_\_\_\_\_

Permit/PPC No. \_\_\_\_\_

Lease/Well Name & No. EXXON 9 FEB. #001

County 70-05-25894

API No. \_\_\_\_\_

Rig Name & No. \_\_\_\_\_

AFE/PO No. \_\_\_\_\_

**EXEMPT E&P Waste/Service Identification and Amount (place volume next to waste type in barrels or cubic yards)**

Oil Based Muds	NON-INJECTABLE WATERS	OTHER EXEMPT WASTES (type and generation process of the waste)
Oil Based Cuttings	Washout Water (Non-Injectable)	<u>DUMP TRUCK</u>
Water Based Muds	Completion Fluid/Flow Back (Non-Injectable)	
Water Based Cuttings	Produced Water (Non-Injectable)	
Produced Formation Solids	Gathering Line Water/Waste (Non-Injectable)	
Tank Bottoms	INTERNAL USE ONLY	
E&P Contaminated Soil	Truck Washout (exempt waste)	
Gas Plant Waste		

WASTE GENERATION PROCESS: ☐ DRILLING ☐ COMPLETION ☐ PRODUCTION ☐ GATHERING LINES

**NON-EXEMPT E&P Waste/Service Identification and Amount**

All non-exempt E&amp;P waste must be analysed and be below threshold limits for toxicity (TCLP), Ignitability, Corrosivity and Reactivity.

Non-Exempt Other \_\_\_\_\_ \*please select from Non-Exempt Waste List on back

QUANTITY B-BARRELS Y-YARDS 16 E-EACH

I hereby certify that the above listed material(s), is (are) not hazardous waste as defined by 40 CFR Part 261 or any applicable state law. That each waste has been properly described, classified and packaged, and is in proper condition for transportation according to applicable regulation.

- ☐ RCRA EXEMPT: Oil field wastes generated from oil and gas exploration and production operation and are not mixed with non-exempt waste (R360 Accepts certifications on a per load basis only)
- ☐ RCRA NON-EXEMPT: Oil field waste which is non-hazardous that does not exceed the minimum standards for waste hazardous by characteristics established in RCRA regulations, 40 CFR 261.21-261.24, or listed hazardous waste as defined by 40 CFR, part 261, subpart D, as amended. The following documentation demonstrating the waste as non-hazardous is attached. (Check the appropriate items as provided)
- ☐ MSDS Information ☐ RCRA Hazardous Waste Analysis ☐ Other (Provide Description Below)

(PRINT) AUTHORIZED AGENTS SIGNATURE

DATE

SIGNATURE

**TRANSPORTER**

Transporter's Name MCNAB PARTNERS

Address \_\_\_\_\_

Phone No. \_\_\_\_\_

Driver's Name THOMAS R.

Phone No. \_\_\_\_\_

Truck No. M-36

WHP No. \_\_\_\_\_

I hereby certify that the above named material(s) was/were picked up at the Generator's site listed above and delivered without incident to the disposal facility listed below.

SHIPMENT DATE

DRIVER'S SIGNATURE

DELIVERY DATE

DRIVER'S SIGNATURE

**TRUCK TIME STAMP**IN: 10:52 AM OUT: \_\_\_\_\_**DISPOSAL FACILITY****RECEIVING AREA**Name/No. D1

Site Name/ Permit No. Red Bluff Facility / STF-065

Address 5053 US Hwy 285, Orla, TX 79770

Phone No. 432-448-4239NORM READINGS TAKEN? (Circle One) YES ☒ NO ☐

If YES, was reading > 50 micro roentgens? (Circle One) YES ☐ NO ☒

NORM (mR/hr) \_\_\_\_\_

**TANK BOTTOMS**

	Feet	Inches
1st Gauge		
2nd Gauge		
Received		

BS&W Received	BS&W (%)
Free Water	
Total Received	

I hereby certify that the above load material has been (circle one):

ACCEPTED

DENIED

If denied, why?

NAME (PRINT)

DATE

TITLE

SIGNATURE



(PLEASE PRINT)

\*REQUIRED INFORMATION\*

Name \_\_\_\_\_

Phone No. \_\_\_\_\_

**GENERATOR**NO. **273519**

Operator No. \_\_\_\_\_

Permit/PPC No. \_\_\_\_\_

Operator's Name Conoro

Lease/Well \_\_\_\_\_

Address 600 W Illinois AveName & No. Exon 8 Fed 000City, State, Zip Midland TX

County \_\_\_\_\_

Phone No. 409API No. 30 015 25894

Rig Name &amp; No. \_\_\_\_\_

AFE/PO No. \_\_\_\_\_

EXEMPT E&amp;P Waste/Service Identification and Amount (place volume next to waste type in barrels or cubic yards)

Oil Based Muds	_____	<b>NON-INJECTABLE WATERS</b> Washout Water (Non-Injectable) _____ Completion Fluid/Flow Back (Non-Injectable) _____ Produced Water (Non-Injectable) _____ Gathering Line Water/Waste (Non-Injectable) _____ <b>INTERNAL USE ONLY</b> Truck Washout (exempt waste) _____	<b>OTHER EXEMPT WASTES</b> (type and generation process of the waste) <u>Belly Dump</u>
Oil Based Cuttings	_____		
Water Based Muds	_____		
Water Based Cuttings	_____		
Produced Formation Solids	_____		
Tank Bottoms	_____		
E&P Contaminated Soil	_____		
Gas Plant Waste	_____		

WASTE GENERATION PROCESS: ☐ DRILLING ☐ COMPLETION ☐ PRODUCTION ☐ GATHERING LINES**NON-EXEMPT E&P Waste/Service Identification and Amount**

All non-exempt E&amp;P waste must be analysed and be below threshold limits for toxicity (TCLP), Ignitability, Corrosivity and Reactivity.

Non-Exempt Other \_\_\_\_\_ \*please select from Non-Exempt Waste List on back

QUANTITY 18 B-BARRELS Y-YARDS E-EACH

I hereby certify that the above listed material(s), is (are) not hazardous waste as defined by 40 CFR Part 261 or any applicable state law. That each waste has been properly described, classified and packaged, and is in proper condition for transportation according to applicable regulation.

- ☐ RCRA EXEMPT: Oil field wastes generated from oil and gas exploration and production operation and are not mixed with non-exempt waste (R360 Accepts certifications on a per load basis only)
- ☐ RCRA NON-EXEMPT: Oil field waste which is non-hazardous that does not exceed the minimum standards for waste hazardous by characteristics established in RCRA regulations, 40 CFR 261.21-261.24, or listed hazardous waste as defined by 40 CFR, part 261, subpart D, as amended. The following documentation demonstrating the waste as non-hazardous is attached. (Check the appropriate items as provided)
- ☐ MSDS Information ☐ RCRA Hazardous Waste Analysis ☐ Other (Provide Description Below)

(PRINT) AUTHORIZED AGENTS SIGNATURE \_\_\_\_\_

DATE \_\_\_\_\_

SIGNATURE \_\_\_\_\_

**TRANSPORTER**Transporter's Name MPDriver's Name Acie MayberryAddress 4665 2nd

Phone No. \_\_\_\_\_

Phone No. \_\_\_\_\_

Truck No. M83

WHP No. \_\_\_\_\_

I hereby certify that the above named material(s) was/were picked up at the Generator's site listed above and delivered without incident to the disposal facility listed below.

SHIPMENT DATE 12-15-22DRIVER'S SIGNATURE Acie MayberryDELIVERY DATE 12-15-22DRIVER'S SIGNATURE Acie Mayberry**TRUCK TIME STAMP**IN: 12:30 PM OUT: \_\_\_\_\_**DISPOSAL FACILITY****RECEIVING AREA**Name/No. DISite Name/ Red Bluff Facility / STF-065Phone No. 432-448-4239

Permit No. \_\_\_\_\_

Address 5053 US Hwy 285, Orla, TX 79770

NORM READINGS TAKEN? (Circle One) YES NO

If YES, was reading &gt; 50 micro roentgens? (Circle One) YES NO

NORM (mR/hr) 0.02**TANK BOTTOMS**

Feet	Inches	BS&W Received	BS&W (%)
1st Gauge	_____	_____	_____
2nd Gauge	_____	Free Water	_____
Received	_____	Total Received	_____

I hereby certify that the above load material has been (circle one):

ACCEPTED

DENIED

If denied, why? \_\_\_\_\_

NAME (PRINT) Acie MayberryDATE 12-15-22TITLE DriverSIGNATURE Acie Mayberry



(PLEASE PRINT)

\*REQUIRED INFORMATION\*

Name \_\_\_\_\_

Phone No. \_\_\_\_\_

**GENERATOR**NO. **272906**

Operator No. \_\_\_\_\_  
 Operators Name BCC Williams  
 Address Midland TX  
19701  
 City, State, Zip  
 Phone No. \_\_\_\_\_

Permit/PPC No. \_\_\_\_\_  
 Lease/Well Name & No. Exxon 8 Federal Well  
 County Midland  
 API No. 421-36,015-25894  
 Rig Name & No. \_\_\_\_\_  
 AFE/PO No. \_\_\_\_\_

**EXEMPT E&P Waste/Service Identification and Amount (place volume next to waste type in barrels or cubic yards)**

Oil Based Muds	NON-INJECTABLE WATERS	OTHER EXEMPT WASTES (type and generation process of the waste)
Oil Based Cuttings	Washout Water (Non-Injectable)	<u>Relly Dune</u>
Water Based Muds	Completion Fluid/Flow Back (Non-Injectable)	
Water Based Cuttings	Produced Water (Non-Injectable)	
Produced Formation Solids	Gathering Line Water/Waste (Non-Injectable)	
Tank Bottoms	INTERNAL USE ONLY	
E&P Contaminated Soil	Truck Washout (exempt waste)	
Gas Plant Waste		

WASTE GENERATION PROCESS: ☐ DRILLING ☐ COMPLETION ☐ PRODUCTION ☐ GATHERING LINES

**NON-EXEMPT E&P Waste/Service Identification and Amount**

All non-exempt E&amp;P waste must be analysed and be below threshold limits for toxicity (TCLP), Ignitability, Corrosivity and Reactivity.

Non-Exempt Other \_\_\_\_\_ \*please select from Non-Exempt Waste List on back

QUANTITY 1800 B-BARRELS Y-YARDS E-EACH

I hereby certify that the above listed material(s), is (are) not hazardous waste as defined by 40 CFR Part 261 or any applicable state law. That each waste has been properly described, classified and packaged, and is in proper condition for transportation according to applicable regulation.

- ☐ RCRA EXEMPT: Oil field wastes generated from oil and gas exploration and production operation and are not mixed with non-exempt waste (R360 Accepts certifications on a per load basis only)
- ☐ RCRA NON-EXEMPT: Oil field waste which is non-hazardous that does not exceed the minimum standards for waste hazardous by characteristics established in RCRA regulations, 40 CFR 261.21-261.24, or listed hazardous waste as defined by 40 CFR, part 261, subpart D, as amended. The following documentation demonstrating the waste as non-hazardous is attached. (Check the appropriate items as provided)
- ☐ MSDS Information ☐ RCRA Hazardous Waste Analysis ☐ Other (Provide Description Below)

(PRINT) AUTHORIZED AGENTS SIGNATURE

DATE

SIGNATURE

**TRANSPORTER**

Transporter's Name McNally P  
 Address Hobbs NM  
 Phone No. 86240

Driver's Name Daniel W  
 Phone No. \_\_\_\_\_  
 Truck No. 12-85  
 WHP No. \_\_\_\_\_

I hereby certify that the above named material(s) was/were picked up at the Generator's site listed above and delivered without incident to the disposal facility listed below.

SHIPMENT DATE

DRIVER'S SIGNATURE

DELIVERY DATE

DRIVER'S SIGNATURE

**TRUCK TIME STAMP**IN: 11-30 OUT: \_\_\_\_\_**DISPOSAL FACILITY****RECEIVING AREA**Name/No. 01

Site Name/ Permit No. Red Bluff Facility / STF-065  
 Address 5053 US Hwy 285, Orla, TX 79770

Phone No. 432-448-4239

NORM READINGS TAKEN? (Circle One) YES NO

If YES, was reading &gt; 50 micro roentgens? (Circle One) YES NO

NORM (mR/hr) \_\_\_\_\_

**TANK BOTTOMS**

	Feet	Inches
1st Gauge		
2nd Gauge		
Received		

BS&W Received		BS&W (%)	
Free Water			
Total Received			

I hereby certify that the above load material has been (circle one):

ACCEPTED

DENIED

If denied, why?

NAME (PRINT)

DATE

TITLE

SIGNATURE



(PLEASE PRINT)

\*REQUIRED INFORMATION\*

Name IKE TAVARESPhone No. 92-701-8630**GENERATOR**NO. 267998

Operator No. \_\_\_\_\_  
Operators Name Conrad Phillips  
Address \_\_\_\_\_  
City, State, Zip \_\_\_\_\_  
Phone No. \_\_\_\_\_

Permit/PPC No. \_\_\_\_\_  
Lease/Well \_\_\_\_\_  
Name & No. Exxon 8 Fed. 001  
County Fddy  
API No. 30-013-258-99  
Rig Name & No. \_\_\_\_\_  
AFE/PO No. \_\_\_\_\_

**EXEMPT E&P Waste/Service Identification and Amount (place volume next to waste type in barrels or cubic yards)**

Oil Based Muds	NON-INJECTABLE WATERS	OTHER EXEMPT WASTES (type and generation process of the waste)
Oil Based Cuttings	Washout Water (Non-Injectable)	<u>2nd Load</u> <u>Dump Truck</u>
Water Based Muds	Completion Fluid/Flow Back (Non-Injectable)	
Water Based Cuttings	Produced Water (Non-Injectable)	
Produced Formation Solids	Gathering Line Water/Waste (Non-Injectable)	
Tank Bottoms	INTERNAL USE ONLY	
E&P Contaminated Soil	Truck Washout (exempt waste)	
Gas Plant Waste		

WASTE GENERATION PROCESS: ☐ DRILLING ☐ COMPLETION ☐ PRODUCTION ☐ GATHERING LINES

**NON-EXEMPT E&P Waste/Service Identification and Amount**

All non-exempt E&amp;P waste must be analysed and be below threshold limits for toxicity (TCLP), Ignitability, Corrosivity and Reactivity.

Non-Exempt Other \_\_\_\_\_ \*please select from Non-Exempt Waste List on back

QUANTITY 16 B-BARRELS Y-YARDS E-EACH

I hereby certify that the above listed material(s), is (are) not hazardous waste as defined by 40 CFR Part 261 or any applicable state law. That each waste has been properly described, classified and packaged, and is in proper condition for transportation according to applicable regulation.

- ☐ RCRA EXEMPT: Oil field wastes generated from oil and gas exploration and production operation and are not mixed with non-exempt waste (R360 Accepts certifications on a per load basis only)
- ☐ RCRA NON-EXEMPT: Oil field waste which is non-hazardous that does not exceed the minimum standards for waste hazardous by characteristics established in RCRA regulations, 40 CFR 261.21-261.24, or listed hazardous waste as defined by 40 CFR, part 261, subpart D, as amended. The following documentation demonstrating the waste as non-hazardous is attached. (Check the appropriate items as provided)
- ☐ MSDS Information ☐ RCRA Hazardous Waste Analysis ☐ Other (Provide Description Below)

(PRINT) AUTHORIZED AGENTS SIGNATURE

DATE

SIGNATURE

**TRANSPORTER**

Transporter's Name McNabb Partners  
Address 4008 N. Grimes  
Hobbs, NM  
Phone No. 397 0050

Driver's Name Jesus Cisneros  
Phone No. 408-3129  
Truck No. M-32  
WHP No. 77362

I hereby certify that the above named material(s) was/were picked up at the Generator's site listed above and delivered without incident to the disposal facility listed below.

SHIPMENT DATE

DRIVER'S SIGNATURE

DELIVERY DATE

DRIVER'S SIGNATURE

**TRUCK TIME STAMP**IN: 2:11 PM OUT: \_\_\_\_\_**DISPOSAL FACILITY****RECEIVING AREA**Name/No. D1

Site Name/ Permit No. Red Bluff Facility / STF-065  
Address 5053 US Hwy 285, Orla, TX 79770

Phone No. 432-448-4239NORM READINGS TAKEN? (Circle One) YES ☒ NO ☐If YES, was reading > 50 micro roentgens? (Circle One) YES ☐ NO ☒  
NORM (mR/hr) \_\_\_\_\_**TANK BOTTOMS**

1st Gauge \_\_\_\_\_ Feet \_\_\_\_\_ Inches  
2nd Gauge \_\_\_\_\_  
Received \_\_\_\_\_

BS&W Received	BS&W (%)
Free Water	
Total Received	

I hereby certify that the above load material has been (circle one):

ACCEPTED

DENIED

If denied, why?

(NAME (PRINT))

DATE

TITLE

SIGNATURE



(PLEASE PRINT)

\*REQUIRED INFORMATION\*

Name \_\_\_\_\_

Phone No. \_\_\_\_\_

**GENERATOR**NO. **274526**

Operator No. \_\_\_\_\_  
Operators Name Conced  
Address \_\_\_\_\_  
City, State, Zip \_\_\_\_\_  
Phone No. \_\_\_\_\_

Permit/PPC No. \_\_\_\_\_  
Lease/Well \_\_\_\_\_  
Name & No. Exxon 8 Fed 1  
County \_\_\_\_\_  
API No. 30-015-27894  
Rig Name & No. \_\_\_\_\_  
AFE/PO No. \_\_\_\_\_

**EXEMPT E&P Waste/Service Identification and Amount (place volume next to waste type in barrels or cubic yards)**

	NON-INJECTABLE WATERS	OTHER EXEMPT WASTES (type and generation process of the waste)
Oil Based Muds	Washout Water (Non-Injectable) _____	
Oil Based Cuttings	Completion Fluid/Flow Back (Non-Injectable) _____	
Water Based Muds	Produced Water (Non-Injectable) _____	
Water Based Cuttings	Gathering Line Water/Waste (Non-Injectable) _____	
Produced Formation Solids		
Tank Bottoms	INTERNAL USE ONLY	
E&P Contaminated Soil	Truck Washout (exempt waste) _____	
Gas Plant Waste		

WASTE GENERATION PROCESS: ☐ DRILLING ☐ COMPLETION ☐ PRODUCTION ☐ GATHERING LINES

**NON-EXEMPT E&P Waste/Service Identification and Amount**

All non-exempt E&P waste must be analysed and be below threshold limits for toxicity (TCLP), Ignitability, Corrosivity and Reactivity.

Non-Exempt Other \_\_\_\_\_ \*please select from Non-Exempt Waste List on back

QUANTITY B-BARRELS 12 Y-YARDS E-EACH

I hereby certify that the above listed material(s), is (are) not hazardous waste as defined by 40 CFR Part 261 or any applicable state law. That each waste has been properly described, classified and packaged, and is in proper condition for transportation according to applicable regulation.

- ☐ RCRA EXEMPT: Oil field wastes generated from oil and gas exploration and production operation and are not mixed with non-exempt waste (R360 Accepts certifications on a per load basis only)
- ☐ RCRA NON-EXEMPT: Oil field waste which is non-hazardous that does not exceed the minimum standards for waste hazardous by characteristics established in RCRA regulations, 40 CFR 261.21-261.24, or listed hazardous waste as defined by 40 CFR, part 261, subpart D, as amended. The following documentation demonstrating the waste as non-hazardous is attached. (Check the appropriate items as provided)
- ☐ MSDS Information ☐ RCRA Hazardous Waste Analysis ☐ Other (Provide Description Below)

(PRINT) AUTHORIZED AGENTS SIGNATURE

DATE

SIGNATURE

**TRANSPORTER**

Transporter's Name McDonald Petroleum  
Address \_\_\_\_\_  
Phone No. \_\_\_\_\_

Driver's Name Josh Zuck  
Phone No. 409-555-1111  
Truck No. \_\_\_\_\_  
WHP No. \_\_\_\_\_

I hereby certify that the above named material(s) was/were picked up at the Generator's site listed above and delivered without incident to the disposal facility listed below.

SHIPMENT DATE 12-15-22DRIVER'S SIGNATURE [Signature]DELIVERY DATE 12-15-22DRIVER'S SIGNATURE [Signature]**TRUCK TIME STAMP**IN: 2:13 PM OUT: \_\_\_\_\_**DISPOSAL FACILITY****RECEIVING AREA**Name/No. D1

Site Name/ Permit No. Red Bluff Facility / STF-065  
Address 5053 US Hwy 285, Orla, TX 79770

Phone No. 432-448-4239

NORM READINGS TAKEN? (Circle One) YES NO

If YES, was reading &gt; 50 micro roentgens? (Circle One) YES NO

NORM (mR/hr) \_\_\_\_\_

**TANK BOTTOMS**

	Feet	Inches
1st Gauge		
2nd Gauge		
Received		

BS&W Received		BS&W (%)	
Free Water			
Total Received			

I hereby certify that the above load material has been (circle one):

ACCEPTED

DENIED

If denied, why?

NAME (PRINT) 2019 (Tara)DATE 12-15-22TITLE TrafficSIGNATURE [Signature]



(PLEASE PRINT)

\*REQUIRED INFORMATION\*

Name Ike Tavares

Phone No. \_\_\_\_\_

**GENERATOR**NO. **272751**

Operator No. \_\_\_\_\_

Operators Name Conoco-Phillips

Address \_\_\_\_\_

City, State, Zip \_\_\_\_\_

Phone No. \_\_\_\_\_

Permit/PPC No. \_\_\_\_\_

Lease/Well Name & No. Exxon 8-Fed. 001

County \_\_\_\_\_

API No. 30-015-258-94

Rig Name & No. \_\_\_\_\_

AFE/PO No. \_\_\_\_\_

**EXEMPT E&P Waste/Service Identification and Amount (place volume next to waste type in barrels or cubic yards)**

Oil Based Muds	NON-INJECTABLE WATERS	OTHER EXEMPT WASTES (type and generation process of the waste)
Oil Based Cuttings	Washout Water (Non-Injectable)	<u>18-Yds soil dump</u>
Water Based Muds	Completion Fluid/Flow Back (Non-Injectable)	
Water Based Cuttings	Produced Water (Non-Injectable)	
Produced Formation Solids	Gathering Line Water/Waste (Non-Injectable)	
Tank Bottoms	INTERNAL USE ONLY	
E&P Contaminated Soil	Truck Washout (exempt waste)	
Gas Plant Waste		

WASTE GENERATION PROCESS: ☐ DRILLING ☐ COMPLETION ☐ PRODUCTION ☐ GATHERING LINES

**NON-EXEMPT E&P Waste/Service Identification and Amount**

All non-exempt E&amp;P waste must be analysed and be below threshold limits for toxicity (TCPL), Ignitability, Corrosivity and Reactivity.

Non-Exempt Other \_\_\_\_\_ \*please select from Non-Exempt Waste List on back

QUANTITY 18 B-BARRELS YARDS E-EACH

I hereby certify that the above listed material(s), is (are) not hazardous waste as defined by 40 CFR Part 261 or any applicable state law. That each waste has been properly described, classified and packaged, and is in proper condition for transportation according to applicable regulation.

- ☐ RCRA EXEMPT: Oil field wastes generated from oil and gas exploration and production operation and are not mixed with non-exempt waste (R360 Accepts certifications on a per load basis only)
- ☐ RCRA NON-EXEMPT: Oil field waste which is non-hazardous that does not exceed the minimum standards for waste hazardous by characteristics established in RCRA regulations, 40 CFR 261.21-261.24, or listed hazardous waste as defined by 40 CFR, part 261, subpart D, as amended. The following documentation demonstrating the waste as non-hazardous is attached. (Check the appropriate items as provided)
- ☐ MSDS Information ☐ RCRA Hazardous Waste Analysis ☐ Other (Provide Description Below)

(PRINT) AUTHORIZED AGENTS SIGNATURE

DATE

SIGNATURE

**TRANSPORTER**

Transporter's Name Merrell-Partners

Address \_\_\_\_\_

Phone No. \_\_\_\_\_

Driver's Name Joe Pollares

Phone No. \_\_\_\_\_

Truck No. 451

WHP No. 7767

I hereby certify that the above named material(s) was/were picked up at the Generator's site listed above and delivered without incident to the disposal facility listed below.

SHIPMENT DATE

DRIVER'S SIGNATURE

DELIVERY DATE

DRIVER'S SIGNATURE

**TRUCK TIME STAMP**IN: 2:35 PM OUT: \_\_\_\_\_**DISPOSAL FACILITY****RECEIVING AREA**Name/No. DI

Site Name/ Permit No. Red Bluff Facility / STF-065

Address 5053 US Hwy 285, Orla, TX 79770

Phone No. 432-448-4239NORM READINGS TAKEN? (Circle One) YES ☒ NO ☐If YES, was reading > 50 micro roentgens? (Circle One) YES ☐ NO ☒NORM (mR/hr) 7**TANK BOTTOMS**

1st Gauge \_\_\_\_\_ Feet \_\_\_\_\_ Inches

2nd Gauge \_\_\_\_\_

Received \_\_\_\_\_

BS&W Received	BS&W (%)
Free Water	
Total Received	

I hereby certify that the above load material has been (circle one):

ACCEPTED 12-15-22DENIED DIIf denied, why? 77

NAME (PRINT)

DATE

TITLE

SIGNATURE



(PLEASE PRINT)

\*REQUIRED INFORMATION\*

Name \_\_\_\_\_

Phone No. \_\_\_\_\_

**GENERATOR**

NO. 271804

Operator No. \_\_\_\_\_  
Operators Name Co Nono  
Address \_\_\_\_\_  
City, State, Zip \_\_\_\_\_  
Phone No. \_\_\_\_\_

Permit/PPC No. \_\_\_\_\_  
Lease/Well Name & No. Exxon 8 Field # 001  
County \_\_\_\_\_  
API No. 30-05-25894  
Rig Name & No. \_\_\_\_\_  
AFE/PO No. \_\_\_\_\_

**EXEMPT E&P Waste/Service Identification and Amount (place volume next to waste type in barrels or cubic yards)**

Oil Based Muds	NON-INJECTABLE WATERS	OTHER EXEMPT WASTES (type and generation process of the waste)
Oil Based Cuttings	Washout Water (Non-Injectable)	<u>Dump Truck</u>
Water Based Muds	Completion Fluid/Flow Back (Non-Injectable)	
Water Based Cuttings	Produced Water (Non-Injectable)	
Produced Formation Solids	Gathering Line Water/Waste (Non-Injectable)	
Tank Bottoms	INTERNAL USE ONLY	
E&P Contaminated Soil	Truck Washout (exempt waste)	
Gas Plant Waste		

WASTE GENERATION PROCESS: ☐ DRILLING ☐ COMPLETION ☐ PRODUCTION ☐ GATHERING LINES

**NON-EXEMPT E&P Waste/Service Identification and Amount**

All non-exempt E&amp;P waste must be analysed and be below threshold limits for toxicity (TCLP), Ignitability, Corrosivity and Reactivity.

Non-Exempt Other \_\_\_\_\_ \*please select from Non-Exempt Waste List on back

QUANTITY B-BARRELS 16 Y-YARDS E-EACH

I hereby certify that the above listed material(s) is (are) not hazardous waste as defined by 40 CFR Part 261 or any applicable state law. That each waste has been properly described, classified and packaged, and is in proper condition for transportation according to applicable regulation.

- ☐ RCRA EXEMPT: Oil field wastes generated from oil and gas exploration and production operation and are not mixed with non-exempt waste (R360 Accepts certifications on a per load basis only)
- ☐ RCRA NON-EXEMPT: Oil field waste which is non-hazardous that does not exceed the minimum standards for waste hazardous by characteristics established in RCRA regulations, 40 CFR 261.21-261.24, or listed hazardous waste as defined by 40 CFR, part 261, subpart D, as amended. The following documentation demonstrating the waste as non-hazardous is attached. (Check the appropriate items as provided)
- ☐ MSDS Information ☐ RCRA Hazardous Waste Analysis ☐ Other (Provide Description Below)

(PRINT) AUTHORIZED AGENTS SIGNATURE

DATE

SIGNATURE

**TRANSPORTER**

Transporter's Name McNARD PARTNERS  
Address \_\_\_\_\_  
Phone No. \_\_\_\_\_

Driver's Name GUIMER RODR  
Phone No. \_\_\_\_\_  
Truck No. M-36  
WHP No. \_\_\_\_\_

I hereby certify that the above named material(s) was/were picked up at the Generator's site listed above and delivered without incident to the disposal facility listed below.

12-15-22 SHIPMENT DATE Guimer Rodz DRIVER'S SIGNATURE 12-15-22 DELIVERY DATE Guimer Rodz DRIVER'S SIGNATURE

**TRUCK TIME STAMP**IN: 7:38 PM OUT: \_\_\_\_\_**DISPOSAL FACILITY****RECEIVING AREA**Name/No. Dr

Site Name/ Permit No. Red Bluff Facility / STF-065  
Address 5053 US Hwy 285, Orla, TX 79770

Phone No. 432-448-4239NORM READINGS TAKEN? (Circle One) YES ☒ NO ☐If YES, was reading > 50 micro roentgens? (Circle One) YES ☐ NO ☒  
NORM (mR/hr) 7**TANK BOTTOMS**

	Feet	Inches
1st Gauge		
2nd Gauge		
Received		

BS&W Received	BS&W (%)
Free Water	
Total Received	

I hereby certify that the above load material has been (circle one):

ACCEPTED

DENIED

If denied, why?

NAME (PRINT)

DATE

TITLE

SIGNATURE



(PLEASE PRINT)

\*REQUIRED INFORMATION\*

Name

Phone No.

## GENERATOR

NO. 273551

Operator No. \_\_\_\_\_  
 Operators Name CONOCO  
 Address \_\_\_\_\_  
 City, State, Zip \_\_\_\_\_  
 Phone No. \_\_\_\_\_

Permit/PPC No. \_\_\_\_\_  
 Lease/Well Name & No. EXXON 8 Fed 4001  
 County 200-1  
 API No. 50-015-25894  
 Rig Name & No. WAO, 000, 7266, 001 RM  
 AFE/PO No. \_\_\_\_\_

## EXEMPT E&amp;P Waste/Service Identification and Amount (place volume next to waste type in barrels or cubic yards)

Oil Based Muds	NON-INJECTABLE WATERS	OTHER EXEMPT WASTES (type and generation process of the waste)
Oil Based Cuttings	Washout Water (Non-Injectable)	<u>End Dump</u>
Water Based Muds	Completion Fluid/Flow Back (Non-Injectable)	
Water Based Cuttings	Produced Water (Non-Injectable)	
Produced Formation Solids	Gathering Line Water/Waste (Non-Injectable)	
Tank Bottoms	INTERNAL USE ONLY	
E&P Contaminated Soil	Truck Washout (exempt waste)	
Gas Plant Waste		

WASTE GENERATION PROCESS: ☐ DRILLING ☐ COMPLETION ☐ PRODUCTION ☐ GATHERING LINES

## NON-EXEMPT E&amp;P Waste/Service Identification and Amount

All non-exempt E&amp;P waste must be analysed and be below threshold limits for toxicity (TCLP), Ignitability, Corrosivity and Reactivity.

Non-Exempt Other \_\_\_\_\_ \*please select from Non-Exempt Waste List on back

QUANTITY B-BARRELS 18 Y-YARDS E-EACH

I hereby certify that the above listed material(s), is (are) not hazardous waste as defined by 40 CFR Part 261 or any applicable state law. That each waste has been properly described, classified and packaged, and is in proper condition for transportation according to applicable regulation.

- ☐ RCRA EXEMPT: Oil field wastes generated from oil and gas exploration and production operation and are not mixed with non-exempt waste (R360 Accepts certifications on a per load basis only)
- ☐ RCRA NON-EXEMPT: Oil field waste which is non-hazardous that does not exceed the minimum standards for waste hazardous by characteristics established in RCRA regulations, 40 CFR 261.21-261.24, or listed hazardous waste as defined by 40 CFR, part 261, subpart D, as amended. The following documentation demonstrating the waste as non-hazardous is attached. (Check the appropriate items as provided)
- ☐ MSDS Information ☐ RCRA Hazardous Waste Analysis ☐ Other (Provide Description Below)

Andrew GARCIA

(PRINT) AUTHORIZED AGENTS SIGNATURE

12-15-22

DATE

SIGNATURE

## TRANSPORTER

Transporter's Name McKAY PARTNERS  
 Address HOBBS NM  
 Phone No. \_\_\_\_\_

Driver's Name JR  
 Phone No. \_\_\_\_\_  
 Truck No. 473  
 WHP No. \_\_\_\_\_

I hereby certify that the above named material(s) was/were picked up at the Generator's site listed above and delivered without incident to the disposal facility listed below.

12-15-22

SHIPMENT DATE

JR

DRIVER'S SIGNATURE

12-15-22

DELIVERY DATE

JR

DRIVER'S SIGNATURE

## TRUCK TIME STAMP

IN: 11:07 OUT: \_\_\_\_\_

## DISPOSAL FACILITY

## RECEIVING AREA

Name/No. 01

Site Name/ Permit No. Red Bluff Facility / STF-065  
 Address 5053 US Hwy 285, Orla, TX 79770

Phone No. 432-448-4239

NORM READINGS TAKEN? (Circle One) YES NO

If YES, was reading > 50 micro roentgens? (Circle One) YES NO  
 NORM (mR/hr) \_\_\_\_\_

## TANK BOTTOMS

1st Gauge \_\_\_\_\_ Feet \_\_\_\_\_ Inches  
 2nd Gauge \_\_\_\_\_  
 Received \_\_\_\_\_

BS&W Received	BS&W (%)
Free Water	
Total Received	

I hereby certify that the above load material has been (circle one):

ACCEPTED

DENIED

If denied, why?

Jorge Garcia

NAME (PRINT)

DATE

TITLE

SIGNATURE





(PLEASE PRINT)

\*REQUIRED INFORMATION\*

Name \_\_\_\_\_

Phone No. \_\_\_\_\_

**GENERATOR**NO. **274527**

Operator No. \_\_\_\_\_  
Operators Name Coraco  
Address \_\_\_\_\_  
City, State, Zip \_\_\_\_\_  
Phone No. \_\_\_\_\_

Permit/PPC No. \_\_\_\_\_  
Lease/Well Name & No. Exxon 8 Fed 1  
County \_\_\_\_\_  
API No. 30-015-25894  
Rig Name & No. \_\_\_\_\_  
AFE/PO No. \_\_\_\_\_

**EXEMPT E&P Waste/Service Identification and Amount (place volume next to waste type in barrels or cubic yards)**

Oil Based Muds	NON-INJECTABLE WATERS	OTHER EXEMPT WASTES (type and generation process of the waste)
Oil Based Cuttings	Washout Water (Non-Injectable)	
Water Based Muds	Completion Fluid/Flow Back (Non-Injectable)	
Water Based Cuttings	Produced Water (Non-Injectable)	
Produced Formation Solids	Gathering Line Water/Waste (Non-Injectable)	
Tank Bottoms	INTERNAL USE ONLY	
E&P Contaminated Soil	Truck Washout (exempt waste)	
Gas Plant Waste		

WASTE GENERATION PROCESS: ☐ DRILLING ☐ COMPLETION ☐ PRODUCTION ☐ GATHERING LINES**NON-EXEMPT E&P Waste/Service Identification and Amount**

All non-exempt E&amp;P waste must be analysed and be below threshold limits for toxicity (TCLP), Ignitability, Corrosivity and Reactivity.

Non-Exempt Other \_\_\_\_\_ \*please select from Non-Exempt Waste List on back

QUANTITY B-BARRELS 12 Y-YARDS E-EACH

I hereby certify that the above listed material(s), is (are) not hazardous waste as defined by 40 CFR Part 261 or any applicable state law. That each waste has been properly described, classified and packaged, and is in proper condition for transportation according to applicable regulation.

- ☐ RCRA EXEMPT: Oil field wastes generated from oil and gas exploration and production operation and are not mixed with non-exempt waste (R360 Accepts certifications on a per load basis only)
- ☐ RCRA NON-EXEMPT: Oil field waste which is non-hazardous that does not exceed the minimum standards for waste hazardous by characteristics established in RCRA regulations, 40 CFR 261.21-261.24, or listed hazardous waste as defined by 40 CFR, part 261, subpart D, as amended. The following documentation demonstrating the waste as non-hazardous is attached. (Check the appropriate items as provided)
- ☐ MSDS Information ☐ RCRA Hazardous Waste Analysis ☐ Other (Provide Description Below)

(PRINT) AUTHORIZED AGENTS SIGNATURE

DATE

SIGNATURE

**TRANSPORTER**

Transporter's Name McNabb Petroleum  
Address \_\_\_\_\_  
Phone No. \_\_\_\_\_

Driver's Name Josh Busby  
Phone No. \_\_\_\_\_  
Truck No. M35  
WHP No. \_\_\_\_\_

I hereby certify that the above named material(s) was/were picked up at the Generator's site listed above and delivered without incident to the disposal facility listed below.

SHIPMENT DATE

DRIVER'S SIGNATURE

DELIVERY DATE

DRIVER'S SIGNATURE

**TRUCK TIME STAMP**IN: 4:02:27 OUT: \_\_\_\_\_**DISPOSAL FACILITY****RECEIVING AREA**Name/No. D2

Site Name/ Permit No. Red Bluff Facility / STF-065  
Address 5053 US Hwy 285, Orla, TX 79770

Phone No. 432-448-4239

NORM READINGS TAKEN? (Circle One) YES NO

If YES, was reading &gt; 50 micro roentgens? (Circle One) YES NO

NORM (mR/hr) \_\_\_\_\_

**TANK BOTTOMS**

	Feet	Inches
1st Gauge		
2nd Gauge		
Received		

BS&W Received		BS&W (%)	
Free Water			
Total Received			

I hereby certify that the above load material has been (circle one):

ACCEPTED

DENIED

If denied, why?

NAME (PRINT)

DATE

TITLE

SIGNATURE



(PLEASE PRINT)

\*REQUIRED INFORMATION\*

Name \_\_\_\_\_

Phone No. \_\_\_\_\_

**GENERATOR**NO. **272907**Operator No. Carroll Phil, CCOperators Name 600 W. ILLINOISAddress MIDLANDCity, State, Zip 79701

Phone No. \_\_\_\_\_

Permit/PPC No. \_\_\_\_\_

Lease/Well \_\_\_\_\_

Name & No. Egyon 8 Federal #001County EL PASOAPI No. 42-30-015-2589Rig Name & No. WAO-000.1266.00.2M

AFE/PO No. \_\_\_\_\_

**EXEMPT E&P Waste/Service Identification and Amount (place volume next to waste type in barrels or cubic yards)**

Oil Based Muds	_____	<b>NON-INJECTABLE WATERS</b> Washout Water (Non-Injectable) _____ Completion Fluid/Flow Back (Non-Injectable) _____ Produced Water (Non-Injectable) _____ Gathering Line Water/Waste (Non-Injectable) _____ <b>INTERNAL USE ONLY</b> Truck Washout (exempt waste) _____	<b>OTHER EXEMPT WASTES (type and generation process of the waste)</b> <u>Boyle's Dump</u>
Oil Based Cuttings	_____		
Water Based Muds	_____		
Water Based Cuttings	_____		
Produced Formation Solids	_____		
Tank Bottoms	_____		
E&P Contaminated Soil	_____		
Gas Plant Waste	_____		

WASTE GENERATION PROCESS: ☐ DRILLING ☐ COMPLETION ☐ PRODUCTION ☐ GATHERING LINES**NON-EXEMPT E&P Waste/Service Identification and Amount**

All non-exempt E&amp;P waste must be analysed and be below threshold limits for toxicity (TCLP), Ignitability, Corrosivity and Reactivity.

Non-Exempt Other \_\_\_\_\_

\*please select from Non-Exempt Waste List on back

QUANTITY 18 B-BARRELS 0 Y-YARDS 0 E-EACH

I hereby certify that the above listed material(s), is (are) not hazardous waste as defined by 40 CFR Part 261 or any applicable state law. That each waste has been properly described, classified and packaged, and is in proper condition for transportation according to applicable regulation.

☐ RCRA EXEMPT:

Oil field wastes generated from oil and gas exploration and production operation and are not mixed with non-exempt waste (R360 Accepts certifications on a per load basis only)

☐ RCRA NON-EXEMPT:

Oil field waste which is non-hazardous that does not exceed the minimum standards for waste hazardous by characteristics established in RCRA regulations, 40 CFR 261.21-261.24, or listed hazardous waste as defined by 40 CFR, part 261, subpart D, as amended. The following documentation demonstrating the waste as non-hazardous is attached. (Check the appropriate items as provided)

☒ MSDS Information☐ RCRA Hazardous Waste Analysis☐ Other (Provide Description Below)(PRINT) AUTHORIZED AGENTS SIGNATURE Ike TuglerDATE 12-15-22SIGNATURE [Signature]**TRANSPORTER**Transporter's Name McCall P.Address 14002 W. 10th

Phone No. \_\_\_\_\_

Driver's Name Daniel N.Phone No. 485

Truck No. \_\_\_\_\_

WHP No. \_\_\_\_\_

I hereby certify that the above named material(s) was/were picked up at the Generator's site listed above and delivered without incident to the disposal facility listed below.

SHIPMENT DATE \_\_\_\_\_

DRIVER'S SIGNATURE \_\_\_\_\_

DELIVERY DATE \_\_\_\_\_

DRIVER'S SIGNATURE \_\_\_\_\_

**TRUCK TIME STAMP**IN: 4:10 PM OUT: \_\_\_\_\_**DISPOSAL FACILITY****RECEIVING AREA**Name/No. D1

Site Name/

Permit No. Red Bluff Facility / STF-065Address 5053 US Hwy 285, Orla, TX 79770Phone No. 432-448-4239NORM READINGS TAKEN? (Circle One) YES ☐ NO ☐If YES, was reading > 50 micro roentgens? (Circle One) YES ☐ NO ☐

NORM (mR/hr) \_\_\_\_\_

**TANK BOTTOMS**

Feet

Inches

1st Gauge	
2nd Gauge	
Received	

BS&W Received		BS&W (%)	
Free Water			
Total Received			

I hereby certify that the above load material has been (circle one):

ACCEPTED 12-15-22

DENIED

If denied, why? 77NAME (PRINT) Jorge Lopez

DATE

TITLE

SIGNATURE [Signature]



(PLEASE PRINT)

\*REQUIRED INFORMATION\*

Name Ike Tavares

Phone No. \_\_\_\_\_

**GENERATOR**NO. **272752**

Operator No. \_\_\_\_\_

Permit/PPC No. \_\_\_\_\_

Operators Name Conoco-Phillips

Lease/Well \_\_\_\_\_

Address \_\_\_\_\_

Name & No. Exxon-8 Fed. 4001

City, State, Zip \_\_\_\_\_

County \_\_\_\_\_

Phone No. \_\_\_\_\_

API No. 20-015-758-94

Rig Name &amp; No. \_\_\_\_\_

AFE/PO No. \_\_\_\_\_

**EXEMPT E&P Waste/Service Identification and Amount (place volume next to waste type in barrels or cubic yards)**

Oil Based Muds	NON-INJECTABLE WATERS	OTHER EXEMPT WASTES (type and generation process of the waste)
Oil Based Cuttings	Washout Water (Non-Injectable)	
Water Based Muds	Completion Fluid/Flow Back (Non-Injectable)	
Water Based Cuttings	Produced Water (Non-Injectable)	
Produced Formation Solids	Gathering Line Water/Waste (Non-Injectable)	
Tank Bottoms	INTERNAL USE ONLY	
E&P Contaminated Soil	Truck Washout (exempt waste)	
Gas Plant Waste		

WASTE GENERATION PROCESS: ☐ DRILLING ☐ COMPLETION ☐ PRODUCTION ☐ GATHERING LINES**NON-EXEMPT E&P Waste/Service Identification and Amount**

All non-exempt E&amp;P waste must be analysed and be below threshold limits for toxicity (TCLP), Ignitability, Corrosivity and Reactivity.

Non-Exempt Other \_\_\_\_\_ \*please select from Non-Exempt Waste List on back

QUANTITY B-BARRELS 18 Y-YARDS 1 E-EACH

I hereby certify that the above listed material(s), is (are) not hazardous waste as defined by 40 CFR Part 261 or any applicable state law. That each waste has been properly described, classified and packaged, and is in proper condition for transportation according to applicable regulation.

☐ RCRA EXEMPT: Oil field wastes generated from oil and gas exploration and production operation and are not mixed with non-exempt waste (R360 Accepts certifications on a per load basis only)☐ RCRA NON-EXEMPT: Oil field waste which is non-hazardous that does not exceed the minimum standards for waste hazardous by characteristics established in RCRA regulations, 40 CFR 261.21-261.24, or listed hazardous waste as defined by 40 CFR, part 261, subpart D, as amended. The following documentation demonstrating the waste as non-hazardous is attached. (Check the appropriate items as provided)☐ MSDS Information☐ RCRA Hazardous Waste Analysis☐ Other (Provide Description Below)(PRINT) AUTHORIZED AGENTS SIGNATURE Ike Tavares

DATE

SIGNATURE

**TRANSPORTER**

Transporter's

Name Memphis PartnersDriver's Name Joe Pullano

Address \_\_\_\_\_

Phone No. \_\_\_\_\_

Phone No. \_\_\_\_\_

Truck No. 1181WHP No. 7767

I hereby certify that the above named material(s) was/were picked up at the Generator's site listed above and delivered without incident to the disposal facility listed below.

SHIPMENT DATE

DRIVER'S SIGNATURE

DELIVERY DATE

DRIVER'S SIGNATURE

**TRUCK TIME STAMP**IN: 11-11-22 OUT: \_\_\_\_\_**DISPOSAL FACILITY****RECEIVING AREA**Name/No. 97

Site Name/

Permit No.

Red Bluff Facility / STF-065

Phone No.

432-448-4239

Address

5053 US Hwy 285, Orla, TX 79770NORM READINGS TAKEN? (Circle One) YES NO

If YES, was reading &gt; 50 micro roentgens? (Circle One) YES NO

NORM (mR/hr) \_\_\_\_\_

**TANK BOTTOMS**

Feet

Inches

1st Gauge	
2nd Gauge	
Received	

BS&W Received		BS&W (%)	
Free Water			
Total Received			

I hereby certify that the above load material has been (circle one):

ACCEPTED

DENIED

If denied, why?

NAME (PRINT)

DATE

TITLE

SIGNATURE



(PLEASE PRINT)

\*REQUIRED INFORMATION\*

Name \_\_\_\_\_

Phone No. \_\_\_\_\_

**GENERATOR**NO. **271410**

Operator No. \_\_\_\_\_

Operators Name Conoco

Address \_\_\_\_\_

City, State, Zip \_\_\_\_\_

Phone No. \_\_\_\_\_

Permit/PPC No. \_\_\_\_\_

Lease/Well Name & No. Exxon 8 FED. 001

County \_\_\_\_\_

API No. 30-05-25894

Rig Name & No. \_\_\_\_\_

AFE/PO No. \_\_\_\_\_

**EXEMPT E&P Waste/Service Identification and Amount (place volume next to waste type in barrels or cubic yards)**

Oil Based Muds	NON-INJECTABLE WATERS	OTHER EXEMPT WASTES (type and generation process of the waste)
Oil Based Cuttings	Washout Water (Non-Injectable)	<u>Dump Truck</u>
Water Based Muds	Completion Fluid/Flow Back (Non-Injectable)	
Water Based Cuttings	Produced Water (Non-Injectable)	
Produced Formation Solids	Gathering Line Water/Waste (Non-Injectable)	
Tank Bottoms	INTERNAL USE ONLY	
E&P Contaminated Soil	Truck Washout (exempt waste)	
Gas Plant Waste		

WASTE GENERATION PROCESS: ☐ DRILLING ☐ COMPLETION ☐ PRODUCTION ☐ GATHERING LINES

**NON-EXEMPT E&P Waste/Service Identification and Amount**

All non-exempt E&amp;P waste must be analysed and be below threshold limits for toxicity (TCPL), Ignitability, Corrosivity and Reactivity.

Non-Exempt Other \_\_\_\_\_ \*please select from Non-Exempt Waste List on back

QUANTITY B-BARRELS Y-YARDS 16 E-EACH

I hereby certify that the above listed material(s), is (are) not hazardous waste as defined by 40 CFR Part 261 or any applicable state law. That each waste has been properly described, classified and packaged, and is in proper condition for transportation according to applicable regulation.

- ☐ RCRA EXEMPT: Oil field wastes generated from oil and gas exploration and production operation and are not mixed with non-exempt waste (R360 Accepts certifications on a per load basis only)
- ☐ RCRA NON-EXEMPT: Oil field waste which is non-hazardous that does not exceed the minimum standards for waste hazardous by characteristics established in RCRA regulations, 40 CFR 261.21-261.24, or listed hazardous waste as defined by 40 CFR, part 261, subpart D, as amended. The following documentation demonstrating the waste as non-hazardous is attached. (Check the appropriate items as provided)
- ☒ MSDS Information ☐ RCRA Hazardous Waste Analysis ☐ Other (Provide Description Below)

(PRINT) AUTHORIZED AGENTS SIGNATURE

DATE

SIGNATURE

**TRANSPORTER**

Transporter's Name McNAB P.

Address \_\_\_\_\_

Phone No. \_\_\_\_\_

Driver's Name James R.

Phone No. \_\_\_\_\_

Truck No. M-56

WHP No. \_\_\_\_\_

I hereby certify that the above named material(s) was/were picked up at the Generator's site listed above and delivered without incident to the disposal facility listed below.

SHIPMENT DATE

DRIVER'S SIGNATURE

DELIVERY DATE

DRIVER'S SIGNATURE

**TRUCK TIME STAMP**IN: 9:11A OUT: \_\_\_\_\_**DISPOSAL FACILITY****RECEIVING AREA**Name/No. 17

Site Name/ Permit No. Red Bluff Facility / STF-065

Address 5053 US Hwy 285, Orla, TX 79770

Phone No. 432-448-4239NORM READINGS TAKEN? (Circle One) YES ☒ NO ☐

If YES, was reading > 50 micro roentgens? (Circle One) YES ☐ NO ☒

NORM (mR/hr) \_\_\_\_\_

**TANK BOTTOMS**

	Feet	Inches
1st Gauge		
2nd Gauge		
Received		

BS&W Received		BS&W (%)	
Free Water			
Total Received			

I hereby certify that the above load material has been (circle one):

ACCEPTED ☒DENIED ☐

If denied, why? \_\_\_\_\_

NAME (PRINT)

DATE

TITLE

SIGNATURE



(PLEASE PRINT)

\*REQUIRED INFORMATION\*

Name \_\_\_\_\_

Phone No. \_\_\_\_\_

**GENERATOR**NO. **273520**

Operator No. \_\_\_\_\_

Operators Name Conoco

Address 600 W 5TH AVE

City, State, Zip Midland TX

Phone No. \_\_\_\_\_

Permit/PPC No. \_\_\_\_\_

Lease/Well Name & No. LYON 8 FEB 001

County 30-015-25870

API No. \_\_\_\_\_

Rig Name & No. \_\_\_\_\_

AFE/PO No. \_\_\_\_\_

**EXEMPT E&P Waste/Service Identification and Amount (place volume next to waste type in barrels or cubic yards)**

Oil Based Muds	NON-INJECTABLE WATERS	OTHER EXEMPT WASTES (type and generation process of the waste)
Oil Based Cuttings	Washout Water (Non-Injectable)	<u>Belly Dump</u>
Water Based Muds	Completion Fluid/Flow Back (Non-Injectable)	
Water Based Cuttings	Produced Water (Non-Injectable)	
Produced Formation Solids	Gathering Line Water/Waste (Non-Injectable)	
Tank Bottoms	INTERNAL USE ONLY	
E&P Contaminated Soil	Truck Washout (exempt waste)	
Gas Plant Waste		

WASTE GENERATION PROCESS: ☐ DRILLING ☐ COMPLETION ☐ PRODUCTION ☐ GATHERING LINES

**NON-EXEMPT E&P Waste/Service Identification and Amount**

All non-exempt E&amp;P waste must be analysed and be below threshold limits for toxicity (TCLP), Ignitability, Corrosivity and Reactivity.

Non-Exempt Other \_\_\_\_\_ \*please select from Non-Exempt Waste List on back

QUANTITY 18 B-BARRELS Y-YARDS E-EACH

I hereby certify that the above listed material(s), is (are) not hazardous waste as defined by 40 CFR Part 261 or any applicable state law. That each waste has been properly described, classified and packaged, and is in proper condition for transportation according to applicable regulation.

- ☐ RCRA EXEMPT: Oil field wastes generated from oil and gas exploration and production operation and are not mixed with non-exempt waste (R360 Accepts certifications on a per load basis only)
- ☐ RCRA NON-EXEMPT: Oil field waste which is non-hazardous that does not exceed the minimum standards for waste hazardous by characteristics established in RCRA regulations, 40 CFR 261.21-261.24, or listed hazardous waste as defined by 40 CFR, part 261, subpart D, as amended. The following documentation demonstrating the waste as non-hazardous is attached. (Check the appropriate items as provided)
- ☐ MSDS Information ☐ RCRA Hazardous Waste Analysis ☐ Other (Provide Description Below)

(PRINT) AUTHORIZED AGENTS SIGNATURE

DATE

SIGNATURE

**TRANSPORTER**

Transporter's Name MP

Address 16655 2nd

Phone No. \_\_\_\_\_

Driver's Name Archie Mayberry

Phone No. MP 83

Truck No. \_\_\_\_\_

WHP No. \_\_\_\_\_

I hereby certify that the above named material(s) was/were picked up at the Generator's site listed above and delivered without incident to the disposal facility listed below.

SHIPMENT DATE

DRIVER'S SIGNATURE

DELIVERY DATE

DRIVER'S SIGNATURE

**TRUCK TIME STAMP**IN: 5-18-21 OUT: \_\_\_\_\_**DISPOSAL FACILITY****RECEIVING AREA**Name/No. D2

Site Name/ Permit No. Red Bluff Facility / STF-065

Address 5053 US Hwy 285, Orla, TX 79770

Phone No. 432-448-4239

NORM READINGS TAKEN? (Circle One) YES ☐ NO ☐

If YES, was reading > 50 micro roentgens? (Circle One) YES ☐ NO ☒

NORM (mR/hr) \_\_\_\_\_

**TANK BOTTOMS**

1st Gauge Feet \_\_\_\_\_ Inches \_\_\_\_\_

2nd Gauge \_\_\_\_\_

Received \_\_\_\_\_

BS&W Received	BS&W (%)
Free Water	
Total Received	

I hereby certify that the above load material has been (circle one):

ACCEPTED

DENIED

If denied, why?

NAME (PRINT)

DATE

TITLE

SIGNATURE



(PLEASE PRINT)

\*REQUIRED INFORMATION\*

Name: JKE 12/15/2022

Phone No: 432-701-8630

## GENERATOR

NO. 267999

Operator No. \_\_\_\_\_

Operators Name Conoco Phillips

Address \_\_\_\_\_

City, State, Zip \_\_\_\_\_

Phone No. \_\_\_\_\_

Permit/PPC No. \_\_\_\_\_

Lease/Well Name & No. Exxon 8 Feb 001

County El Paso

API No. 30-015-258-94

Rig Name & No. \_\_\_\_\_

AFE/PO No. \_\_\_\_\_

## EXEMPT E&amp;P Waste/Service Identification and Amount (place volume next to waste type in barrels or cubic yards)

Oil Based Muds	NON-INJECTABLE WATERS	OTHER EXEMPT WASTES (type and generation process of the waste)
Oil Based Cuttings	Washout Water (Non-Injectable)	<u>3rd Road</u> <u>Dump Truck</u>
Water Based Muds	Completion Fluid/Flow Back (Non-Injectable)	
Water Based Cuttings	Produced Water (Non-Injectable)	
Produced Formation Solids	Gathering Line Water/Waste (Non-Injectable)	
Tank Bottoms	INTERNAL USE ONLY	
E&P Contaminated Soil	Truck Washout (exempt waste)	
Gas Plant Waste		

WASTE GENERATION PROCESS: ☐ DRILLING ☐ COMPLETION ☐ PRODUCTION ☐ GATHERING LINES

## NON-EXEMPT E&amp;P Waste/Service Identification and Amount

All non-exempt E&amp;P waste must be analysed and be below threshold limits for toxicity (TCPL), Ignitability, Corrosivity and Reactivity.

Non-Exempt Other \_\_\_\_\_ \*please select from Non-Exempt Waste List on back

QUANTITY B-BARRELS 16 Y-YARDS \_\_\_\_\_ E-EACH \_\_\_\_\_

I hereby certify that the above listed material(s), is (are) not hazardous waste as defined by 40 CFR Part 261 or any applicable state law. That each waste has been properly described, classified and packaged, and is in proper condition for transportation according to applicable regulation.

- ☐ RCRA EXEMPT: Oil field wastes generated from oil and gas exploration and production operation and are not mixed with non-exempt waste (R360 Accepts certifications on a per load basis only)
- ☐ RCRA NON-EXEMPT: Oil field waste which is non-hazardous that does not exceed the minimum standards for waste hazardous by characteristics established in RCRA regulations, 40 CFR 261.21-261.24, or listed hazardous waste as defined by 40 CFR, part 261, subpart D, as amended. The following documentation demonstrating the waste as non-hazardous is attached. (Check the appropriate items as provided)
- ☐ MSDS Information ☐ RCRA Hazardous Waste Analysis ☐ Other (Provide Description Below)

(PRINT) AUTHORIZED AGENTS SIGNATURE

DATE

SIGNATURE

## TRANSPORTER

Transporter's Name McNabb Partners

Address 9008 N. Grimes  
Hobbs, NM  
397 0050

Phone No. \_\_\_\_\_

Driver's Name Josue Cisneros

Phone No. 408-3129

Truck No. M-32

WHP No. #7362

I hereby certify that the above named material(s) was/were picked up at the Generator's site listed above and delivered without incident to the disposal facility listed below.

SHIPMENT DATE

DRIVER'S SIGNATURE

DELIVERY DATE

DRIVER'S SIGNATURE

## TRUCK TIME STAMP

IN: 4:00 PM OUT: \_\_\_\_\_

## DISPOSAL FACILITY

## RECEIVING AREA

Name/No. D2

Site Name/ Permit No. Red Bluff Facility / STF-065

Address 5053 US Hwy 285, Orla, TX 79770

Phone No. 432-448-4239

NORM READINGS TAKEN? (Circle One) YES NO

If YES, was reading &gt; 50 micro roentgens? (Circle One) YES NO

NORM (mR/hr) 7

## TANK BOTTOMS

	Feet	Inches
1st Gauge		
2nd Gauge		
Received		

BS&W Received		BS&W (%)	
Free Water			
Total Received			

I hereby certify that the above load material has been (circle one): ACCEPTED DENIED If denied, why?

NAME (PRINT)

DATE

TITLE

SIGNATURE



(PLEASE PRINT)

\*REQUIRED INFORMATION\*

Name \_\_\_\_\_

Phone No. \_\_\_\_\_

**GENERATOR**NO. **274528**

Operator No. \_\_\_\_\_

Operators Name Camco

Address \_\_\_\_\_

City, State, Zip \_\_\_\_\_

Phone No. \_\_\_\_\_

Permit/PPC No. \_\_\_\_\_

Lease/Well \_\_\_\_\_

Name & No. Exxon 8 Feb 1

County \_\_\_\_\_

API No. 30-015-23894

Rig Name & No. \_\_\_\_\_

AFE/PO No. \_\_\_\_\_

**EXEMPT E&P Waste/Service Identification and Amount (place volume next to waste type in barrels or cubic yards)**

Oil Based Muds	NON-INJECTABLE WATERS	OTHER EXEMPT WASTES (type and generation process of the waste)
Oil Based Cuttings	Washout Water (Non-Injectable)	<u>Drum</u>
Water Based Muds	Completion Fluid/Flow Back (Non-Injectable)	
Water Based Cuttings	Produced Water (Non-Injectable)	
Produced Formation Solids	Gathering Line Water/Waste (Non-Injectable)	
Tank Bottoms	INTERNAL USE ONLY	
E&P Contaminated Soil	Truck Washout (exempt waste)	
Gas Plant Waste		

WASTE GENERATION PROCESS: ☐ DRILLING ☐ COMPLETION ☐ PRODUCTION ☐ GATHERING LINES

**NON-EXEMPT E&P Waste/Service Identification and Amount**

All non-exempt E&amp;P waste must be analysed and be below threshold limits for toxicity (TCLP), Ignitability, Corrosivity and Reactivity.

Non-Exempt Other \_\_\_\_\_ \*please select from Non-Exempt Waste List on back

QUANTITY B-BARRELS 12 Y-YARDS \_\_\_\_\_ E-EACH \_\_\_\_\_

I hereby certify that the above listed material(s), is (are) not hazardous waste as defined by 40 CFR Part 261 or any applicable state law. That each waste has been properly described, classified and packaged, and is in proper condition for transportation according to applicable regulation.

- ☐ RCRA EXEMPT: Oil field wastes generated from oil and gas exploration and production operation and are not mixed with non-exempt waste (R360 Accepts certifications on a per load basis only)
- ☐ RCRA NON-EXEMPT: Oil field waste which is non-hazardous that does not exceed the minimum standards for waste hazardous by characteristics established in RCRA regulations, 40 CFR 261.21-261.24, or listed hazardous waste as defined by 40 CFR, part 261, subpart D, as amended. The following documentation demonstrating the waste as non-hazardous is attached. (Check the appropriate items as provided)
- ☐ MSDS Information ☐ RCRA Hazardous Waste Analysis ☐ Other (Provide Description Below)

(PRINT) AUTHORIZED AGENTS SIGNATURE

DATE

SIGNATURE

**TRANSPORTER**

Transporter's Name Marble Partners

Address \_\_\_\_\_

Phone No. \_\_\_\_\_

Driver's Name Josh Bush

Phone No. \_\_\_\_\_

Truck No. M 35

WHP No. \_\_\_\_\_

I hereby certify that the above named material(s) was/were picked up at the Generator's site listed above and delivered without incident to the disposal facility listed below.

SHIPMENT DATE

DRIVER'S SIGNATURE

DELIVERY DATE

DRIVER'S SIGNATURE

**TRUCK TIME STAMP**IN: 5:20 PM OUT: \_\_\_\_\_**DISPOSAL FACILITY****RECEIVING AREA**Name/No. 02

Site Name/ Permit No. Red Bluff Facility / STF-065

Address 5053 US Hwy 285, Orla, TX 79770

Phone No. 432-448-4239

NORM READINGS TAKEN? (Circle One) YES ☒ NO ☐

If YES, was reading > 50 micro roentgens? (Circle One) YES ☐ NO ☒

NORM (mR/hr) \_\_\_\_\_

**TANK BOTTOMS**

	Feet	Inches
1st Gauge		
2nd Gauge		
Received		

BS&W Received		BS&W (%)
Free Water		
Total Received		

I hereby certify that the above load material has been (circle one):

ACCEPTED

DENIED

If denied, why?

NAME (PRINT)

DATE

TITLE

SIGNATURE



(PLEASE PRINT)

\*REQUIRED INFORMATION\*

Name \_\_\_\_\_

Phone No. \_\_\_\_\_

**GENERATOR**NO. **274577**

Operator No. \_\_\_\_\_

Operators Name Conoco

Address \_\_\_\_\_

City, State, Zip \_\_\_\_\_

Phone No. \_\_\_\_\_

Permit/PPC No. \_\_\_\_\_

Lease/Well Name & No. Exxon 28 FED. #001

County 30-05-25894

API No. \_\_\_\_\_

Rig Name & No. \_\_\_\_\_

AFE/PO No. \_\_\_\_\_

## EXEMPT E&amp;P Waste/Service Identification and Amount (place volume next to waste type in barrels or cubic yards)

Oil Based Muds	NON-INJECTABLE WATERS	OTHER EXEMPT WASTES (type and generation process of the waste)
Oil Based Cuttings	Washout Water (Non-Injectable)	<u>Dump Truck</u>
Water Based Muds	Completion Fluid/Flow Back (Non-Injectable)	
Water Based Cuttings	Produced Water (Non-Injectable)	
Produced Formation Solids	Gathering Line Water/Waste (Non-Injectable)	
Tank Bottoms	INTERNAL USE ONLY	
E&P Contaminated Soil	Truck Washout (exempt waste)	
Gas Plant Waste		

WASTE GENERATION PROCESS: ☐ DRILLING ☐ COMPLETION ☐ PRODUCTION ☐ GATHERING LINES

## NON-EXEMPT E&amp;P Waste/Service Identification and Amount

All non-exempt E&amp;P waste must be analysed and be below threshold limits for toxicity (TCLP), Ignitability, Corrosivity and Reactivity.

Non-Exempt Other \_\_\_\_\_ \*please select from Non-Exempt Waste List on back

QUANTITY B-BARRELS Y-YARDS E-EACH

I hereby certify that the above listed material(s), is (are) not hazardous waste as defined by 40 CFR Part 261 or any applicable state law. That each waste has been properly described, classified and packaged, and is in proper condition for transportation according to applicable regulation.

- ☐ RCRA EXEMPT: Oil field wastes generated from oil and gas exploration and production operation and are not mixed with non-exempt waste (R360 Accepts certifications on a per load basis only)
- ☐ RCRA NON-EXEMPT: Oil field waste which is non-hazardous that does not exceed the minimum standards for waste hazardous by characteristics established in RCRA regulations, 40 CFR 261.21-261.24, or listed hazardous waste as defined by 40 CFR, part 261, subpart D, as amended. The following documentation demonstrating the waste as non-hazardous is attached. (Check the appropriate items as provided)
- ☒ MSDS Information ☐ RCRA Hazardous Waste Analysis ☐ Other (Provide Description Below)

(PRINT) AUTHORIZED AGENT'S SIGNATURE

DATE

SIGNATURE

**TRANSPORTER**

Transporter's Name McNADD PARTNERS

Address \_\_\_\_\_

Phone No. \_\_\_\_\_

Driver's Name FUMER R

Phone No. \_\_\_\_\_

Truck No. M-36

WHP No. \_\_\_\_\_

I hereby certify that the above named material(s) was/were picked up at the Generator's site listed above and delivered without incident to the disposal facility listed below.

SHIPMENT DATE

DRIVER'S SIGNATURE

DELIVERY DATE

DRIVER'S SIGNATURE

## TRUCK TIME STAMP

IN: 5-452 OUT: \_\_\_\_\_**DISPOSAL FACILITY**

## RECEIVING AREA

Name/No. D2

Site Name/ Permit No. Red Bluff Facility / STF-065

Address 5053 US Hwy 285, Orla, TX 79770

Phone No. 432-448-4239NORM READINGS TAKEN? (Circle One) YES NO

If YES, was reading &gt; 50 micro roentgens? (Circle One) YES NO

NORM (mR/hr) \_\_\_\_\_

**TANK BOTTOMS**

	Feet	Inches
1st Gauge		
2nd Gauge		
Received		

BS&W Received	BS&W (%)
Free Water	
Total Received	

I hereby certify that the above load material has been (circle one):

ACCEPTED

DENIED

If denied, why?

NAME (PRINT)

DATE

TITLE

SIGNATURE



(PLEASE PRINT)

\*REQUIRED INFORMATION\*

Name Ike Taveras

Phone No. \_\_\_\_\_

**GENERATOR**NO. **272753**

Operator No. \_\_\_\_\_

Operators Name CONOCO Phillips

Address \_\_\_\_\_

City, State, Zip \_\_\_\_\_

Phone No. \_\_\_\_\_

Permit/PPC No. \_\_\_\_\_

Lease/Well Name & No. Exxon 8 Fed-001

County \_\_\_\_\_

API No. 30-015-75894

Rig Name & No. \_\_\_\_\_

AFE/PO No. \_\_\_\_\_

**EXEMPT E&P Waste/Service Identification and Amount (place volume next to waste type in barrels or cubic yards)**

Oil Based Muds	NON-INJECTABLE WATERS	OTHER EXEMPT WASTES (type and generation process of the waste)
Oil Based Cuttings	Washout Water (Non-Injectable)	
Water Based Muds	Completion Fluid/Flow Back (Non-Injectable)	
Water Based Cuttings	Produced Water (Non-Injectable)	
Produced Formation Solids	Gathering Line Water/Waste (Non-Injectable)	
Tank Bottoms	INTERNAL USE ONLY	
E&P Contaminated Soil	Truck Washout (exempt waste)	
Gas Plant Waste		

WASTE GENERATION PROCESS: ☐ DRILLING ☐ COMPLETION ☐ PRODUCTION ☐ GATHERING LINES

**NON-EXEMPT E&P Waste/Service Identification and Amount**

All non-exempt E&amp;P waste must be analysed and be below threshold limits for toxicity (TCLP), Ignitability, Corrosivity and Reactivity.

Non-Exempt Other \_\_\_\_\_ \*please select from Non-Exempt Waste List on back

QUANTITY B-BARRELS 18 Y-YARDS 7 E-EACH

I hereby certify that the above listed material(s), is (are) not hazardous waste as defined by 40 CFR Part 261 or any applicable state law. That each waste has been properly described, classified and packaged, and is in proper condition for transportation according to applicable regulation.

- ☐ RCRA EXEMPT: Oil field wastes generated from oil and gas exploration and production operation and are not mixed with non-exempt waste (R360 Accepts certifications on a per load basis only)
- ☐ RCRA NON-EXEMPT: Oil field waste which is non-hazardous that does not exceed the minimum standards for waste hazardous by characteristics established in RCRA regulations, 40 CFR 261.21-261.24, or listed hazardous waste as defined by 40 CFR, part 261, subpart D, as amended. The following documentation demonstrating the waste as non-hazardous is attached. (Check the appropriate items as provided)
- ☐ MSDS Information ☐ RCRA Hazardous Waste Analysis ☐ Other (Provide Description Below)

(PRINT) AUTHORIZED AGENTS SIGNATURE

DATE

SIGNATURE

**TRANSPORTER**

Transporter's Name menabb-partners

Address \_\_\_\_\_

Phone No. \_\_\_\_\_

Driver's Name Joe Palazzo

Phone No. \_\_\_\_\_

Truck No. 1251

WHP No. 7362

I hereby certify that the above named material(s) was/were picked up at the Generator's site listed above and delivered without incident to the disposal facility listed below.

SHIPMENT DATE

DRIVER'S SIGNATURE

DELIVERY DATE

DRIVER'S SIGNATURE

**TRUCK TIME STAMP**IN: 5:57AM OUT: \_\_\_\_\_**DISPOSAL FACILITY****RECEIVING AREA**Name/No. D2

Site Name/ Permit No. Red Bluff Facility / STF-065

Address 5053 US Hwy 285, Orla, TX 79770

Phone No. 432-448-4239NORM READINGS TAKEN? (Circle One) YES NO

If YES, was reading > 50 micro roentgens? (Circle One) YES NO

NORM (mR/hr) 7

**TANK BOTTOMS**

	Feet	Inches
1st Gauge		
2nd Gauge		
Received		

BS&W Received		BS&W (%)	
Free Water			
Total Received			

I hereby certify that the above load material has been (circle one):

ACCEPTED

DENIED

If denied, why?

NAME (PRINT)

DATE

TITLE

SIGNATURE



## TEXAS NON-HAZARDOUS OILFIELD WASTE MANIFEST

(PLEASE PRINT)

\*REQUIRED INFORMATION\*

Name THE TANGERSPhone No. 432-

## GENERATOR

NO. 274652

Operator No. \_\_\_\_\_

Operators Name Conoco Phillips

Address \_\_\_\_\_

City, State, Zip \_\_\_\_\_

Phone No. \_\_\_\_\_

Permit/PPC No. \_\_\_\_\_

Lease/Well \_\_\_\_\_

Name & No. Exxon 8 Feb. 001County EddyAPI No. 30-015-258-94

Rig Name &amp; No. \_\_\_\_\_

AFE/PO No. \_\_\_\_\_

## EXEMPT E&amp;P Waste/Service Identification and Amount (place volume next to waste type in barrels or cubic yards)

Oil Based Muds \_\_\_\_\_

Oil Based Cuttings \_\_\_\_\_

Water Based Muds \_\_\_\_\_

Water Based Cuttings \_\_\_\_\_

Produced Formation Solids \_\_\_\_\_

Tank Bottoms \_\_\_\_\_

E&P Contaminated Soil ☒

Gas Plant Waste \_\_\_\_\_

## NON-INJECTABLE WATERS

Washout Water (Non-Injectable) \_\_\_\_\_

Completion Fluid/Flow Back (Non-Injectable) \_\_\_\_\_

Produced Water (Non-Injectable) \_\_\_\_\_

Gathering Line Water/Waste (Non-Injectable) \_\_\_\_\_

## INTERNAL USE ONLY

Truck Washout (exempt waste) \_\_\_\_\_

## OTHER EXEMPT WASTES (type and generation process of the waste)

1st LoadDump Truck

WASTE GENERATION PROCESS:

☐

DRILLING

☐

COMPLETION

☐

PRODUCTION

☐

GATHERING LINES

## NON-EXEMPT E&amp;P Waste/Service Identification and Amount

All non-exempt E&amp;P waste must be analysed and be below threshold limits for toxicity (TCPL), Ignitability, Corrosivity and Reactivity.

Non-Exempt Other \_\_\_\_\_

\*please select from Non-Exempt Waste List on back

QUANTITY

B-BARRELS

16

Y-YARDS

E-EACH

I hereby certify that the above listed material(s), is (are) not hazardous waste as defined by 40 CFR Part 261 or any applicable state law. That each waste has been properly described, classified and packaged, and is in proper condition for transportation according to applicable regulation.

☐ RCRA EXEMPT:

Oil field wastes generated from oil and gas exploration and production operation and are not mixed with non-exempt waste (R360 Accepts certifications on a per load basis only)

☐ RCRA NON-EXEMPT:

Oil field waste which is non-hazardous that does not exceed the minimum standards for waste hazardous by characteristics established in RCRA regulations, 40 CFR 261.21-261.24, or listed hazardous waste as defined by 40 CFR, part 261, subpart D, as amended. The following documentation demonstrating the waste as non-hazardous is attached. (Check the appropriate items as provided)

☐ MSDS Information☐ RCRA Hazardous Waste Analysis☐ Other (Provide Description Below)

(PRINT) AUTHORIZED AGENT'S SIGNATURE

DATE

SIGNATURE

## TRANSPORTER

Transporter's

Name McNabb PartnersAddress 4908 N. GrimesPhone No. Hobbs, NMDriver's Name Jesus CisnerosPhone No. 408 3129Truck No. M-32WHP No. #7362

I hereby certify that the above named material(s) was/were picked up at the Generator's site listed above and delivered without incident to the disposal facility listed below.

SHIPMENT DATE

DRIVER'S SIGNATURE

DELIVERY DATE

DRIVER'S SIGNATURE

## TRUCK TIME STAMP

IN: 10:2201 OUT: \_\_\_\_\_

## DISPOSAL FACILITY

## RECEIVING AREA

Name/No. D1

Site Name/

Permit No. Red Bluff Facility / STF-065Address 5053 US Hwy 285, Orla, TX 79770Phone No. 432-448-4239

NORM READINGS TAKEN? (Circle One)

YES

NO

If YES, was reading &gt; 50 micro roentgens? (Circle One)

YES

NO

NORM (mR/hr) \_\_\_\_\_

## TANK BOTTOMS

Feet

Inches

1st Gauge

2nd Gauge

Received

BS&amp;W Received

BS&amp;W (%)

Free Water

Total Received

I hereby certify that the above load material has been (circle one):

ACCEPTED

DENIED

If denied, why?

(NAME (PRINT))

DATE

TITLE

SIGNATURE



(PLEASE PRINT)

\*REQUIRED INFORMATION\*

Name \_\_\_\_\_

Phone No. \_\_\_\_\_

**GENERATOR**NO. **273521**

Operator No. \_\_\_\_\_

Operators Name \_\_\_\_\_

Address \_\_\_\_\_

City, State, Zip \_\_\_\_\_

Phone No. \_\_\_\_\_

Permit/PPC No. \_\_\_\_\_

Lease/Well \_\_\_\_\_

Name &amp; No. \_\_\_\_\_

County \_\_\_\_\_

API No. \_\_\_\_\_

Rig Name &amp; No. \_\_\_\_\_

AFE/PO No. \_\_\_\_\_

**EXEMPT E&P Waste/Service Identification and Amount (place volume next to waste type in barrels or cubic yards)**

Oil Based Muds \_\_\_\_\_

Oil Based Cuttings \_\_\_\_\_

Water Based Muds \_\_\_\_\_

Water Based Cuttings \_\_\_\_\_

Produced Formation Solids \_\_\_\_\_

Tank Bottoms \_\_\_\_\_

E&amp;P Contaminated Soil \_\_\_\_\_

Gas Plant Waste \_\_\_\_\_

**NON-INJECTABLE WATERS**

Washout Water (Non-Injectable) \_\_\_\_\_

Completion Fluid/Flow Back (Non-Injectable) \_\_\_\_\_

Produced Water (Non-Injectable) \_\_\_\_\_

Gathering Line Water/Waste (Non-Injectable) \_\_\_\_\_

**INTERNAL USE ONLY**

Truck Washout (exempt waste) \_\_\_\_\_

**OTHER EXEMPT WASTES (type and generation process of the waste)**

Belly Dump

WASTE GENERATION PROCESS:

☐

DRILLING

☐

COMPLETION

☐

PRODUCTION

☐

GATHERING LINES

**NON-EXEMPT E&P Waste/Service Identification and Amount**

All non-exempt E&amp;P waste must be analysed and be below threshold limits for toxicity (TCLP), Ignitability, Corrosivity and Reactivity.

Non-Exempt Other \_\_\_\_\_

\*please select from Non-Exempt Waste List on back

QUANTITY

B-BARRELS

18

Y-YARDS

E-EACH

I hereby certify that the above listed material(s), is (are) not hazardous waste as defined by 40 CFR Part 261 or any applicable state law. That each waste has been properly described, classified and packaged, and is in proper condition for transportation according to applicable regulation.

☐ RCRA EXEMPT:

Oil field wastes generated from oil and gas exploration and production operation and are not mixed with non-exempt waste (R360 Accepts certifications on a per load basis only)

☐ RCRA NON-EXEMPT:

Oil field waste which is non-hazardous that does not exceed the minimum standards for waste hazardous by characteristics established in RCRA regulations, 40 CFR 261.21-261.24, or listed hazardous waste as defined by 40 CFR, part 261, subpart D, as amended. The following documentation demonstrating the waste as non-hazardous is attached. (Check the appropriate items as provided)

☐ MSDS Information☐ RCRA Hazardous Waste Analysis☐ Other (Provide Description Below)

(PRINT) AUTHORIZED AGENTS SIGNATURE

DATE

SIGNATURE

**TRANSPORTER**

Transporter's Name \_\_\_\_\_

Address \_\_\_\_\_

Phone No. \_\_\_\_\_

Driver's Name \_\_\_\_\_

Phone No. \_\_\_\_\_

Truck No. \_\_\_\_\_

WHV No. \_\_\_\_\_

I hereby certify that the above named material(s) was/were picked up at the Generator's site listed above and delivered without incident to the disposal facility listed below.

SHIPMENT DATE

DRIVER'S SIGNATURE

DELIVERY DATE

DRIVER'S SIGNATURE

**TRUCK TIME STAMP**

IN: 10:47 AM OUT: \_\_\_\_\_

**DISPOSAL FACILITY****RECEIVING AREA**

Name/No. \_\_\_\_\_

Site Name/

Permit No. \_\_\_\_\_

Address \_\_\_\_\_

**Red Bluff Facility / STF-065****5053 US Hwy 285, Orla, TX 79770**

Phone No. \_\_\_\_\_

**432-448-4239**

NORM READINGS TAKEN? (Circle One)

YES

NO

If YES, was reading &gt; 50 micro roentgens? (Circle One)

YES

NO

NORM (mR/hr) \_\_\_\_\_

**TANK BOTTOMS**

Feet

Inches

1st Gauge \_\_\_\_\_

2nd Gauge \_\_\_\_\_

Received \_\_\_\_\_

BS&amp;W Received \_\_\_\_\_

BS&amp;W (%) \_\_\_\_\_

Free Water \_\_\_\_\_

Total Received \_\_\_\_\_

I hereby certify that the above load material has been (circle one):

ACCEPTED

DENIED

If denied, why? \_\_\_\_\_

NAME (PRINT)

DATE

TITLE

SIGNATURE



(PLEASE PRINT)

\*REQUIRED INFORMATION\*

Name \_\_\_\_\_

Phone No. \_\_\_\_\_

**GENERATOR**NO. **272614**

Operator No. 600 W. J. Williams  
 Operators Name Midland TX  
 Address \_\_\_\_\_  
 City, State, Zip \_\_\_\_\_  
 Phone No. \_\_\_\_\_

Permit/PPC No. Fixed Fee  
 Lease/Well Name & No. GLAC NO 702000  
 County 30-015-25894  
 API No. \_\_\_\_\_  
 Rig Name & No. \_\_\_\_\_  
 AFE/PO No. \_\_\_\_\_

**EXEMPT E&P Waste/Service Identification and Amount (place volume next to waste type in barrels or cubic yards)**

Oil Based Muds	NON-INJECTABLE WATERS	OTHER EXEMPT WASTES (type and generation process of the waste)
Oil Based Cuttings	Washout Water (Non-Injectable)	<u>BEH/DAF</u>
Water Based Muds	Completion Fluid/Flow Back (Non-Injectable)	
Water Based Cuttings	Produced Water (Non-Injectable)	
Produced Formation Solids	Gathering Line Water/Waste (Non-Injectable)	
Tank Bottoms	INTERNAL USE ONLY	
E&P Contaminated Soil	Truck Washout (exempt waste)	
Gas Plant Waste		

WASTE GENERATION PROCESS: ☐ DRILLING ☐ COMPLETION ☐ PRODUCTION ☐ GATHERING LINES

**NON-EXEMPT E&P Waste/Service Identification and Amount**

All non-exempt E&amp;P waste must be analysed and be below threshold limits for toxicity (TCLP), Ignitability, Corrosivity and Reactivity.

Non-Exempt Other \_\_\_\_\_ \*please select from Non-Exempt Waste List on back

QUANTITY B-BARRELS Y-YARDS E-EACH

I hereby certify that the above listed material(s), is (are) not hazardous waste as defined by 40 CFR Part 261 or any applicable state law. That each waste has been properly described, classified and packaged, and is in proper condition for transportation according to applicable regulation.

- ☐ RCRA EXEMPT: Oil field wastes generated from oil and gas exploration and production operation and are not mixed with non-exempt waste (R360 Accepts certifications on a per load basis only)
- ☐ RCRA NON-EXEMPT: Oil field waste which is non-hazardous that does not exceed the minimum standards for waste hazardous by characteristics established in RCRA regulations, 40 CFR 261.21-261.24, or listed hazardous waste as defined by 40 CFR, part 261, subpart D, as amended. The following documentation demonstrating the waste as non-hazardous is attached. (Check the appropriate items as provided)

☐ MSDS Information ☐ RCRA Hazardous Waste Analysis ☐ Other (Provide Description Below)

(PRINT) AUTHORIZED AGENTS SIGNATURE

DATE

SIGNATURE

**TRANSPORTER**

Transporter's Name McCall P  
 Address Hobbs Ave  
 Phone No. \_\_\_\_\_

Driver's Name DANIEL NEJALIEZ  
 Phone No. \_\_\_\_\_  
 Truck No. 11-85  
 WHP No. \_\_\_\_\_

I hereby certify that the above named material(s) was/were picked up at the Generator's site listed above and delivered without incident to the disposal facility listed below.

SHIPMENT DATE

DRIVER'S SIGNATURE

DELIVERY DATE

DRIVER'S SIGNATURE

**TRUCK TIME STAMP**IN: 10:49am OUT: \_\_\_\_\_**DISPOSAL FACILITY****RECEIVING AREA**Name/No. D1

Site Name/ Permit No. Red Bluff Facility / STF-065  
 Address 5053 US Hwy 285, Orla, TX 79770

Phone No. 432-448-4239NORM READINGS TAKEN? (Circle One) YES NOIf YES, was reading > 50 micro roentgens? (Circle One) YES NO

NORM (mR/hr) \_\_\_\_\_

**TANK BOTTOMS**

	Feet	Inches
1st Gauge		
2nd Gauge		
Received		

BS&W Received		BS&W (%)	
Free Water			
Total Received			

I hereby certify that the above load material has been (circle one):

ACCEPTED

DENIED

If denied, why?

NAME (PRINT)

DATE

TITLE

SIGNATURE



(PLEASE PRINT)

\*REQUIRED INFORMATION\*

Name \_\_\_\_\_

Phone No. \_\_\_\_\_

**GENERATOR**NO. **273552**

Operator No. \_\_\_\_\_

Operators Name CONOCO

Address \_\_\_\_\_

City, State, Zip 50

Phone No. \_\_\_\_\_

Permit/PPC No. \_\_\_\_\_

Lease/Well Name & No. 24 Exxon 8 Fed #001

County Franklin

API No. 30625-25894

Rig Name & No. WAO.000.7266.00.13M

AFE/PO No. \_\_\_\_\_

**EXEMPT E&P Waste/Service Identification and Amount (place volume next to waste type in barrels or cubic yards)**

Oil Based Muds	NON-INJECTABLE WATERS	OTHER EXEMPT WASTES (type and generation process of the waste)
Oil Based Cuttings	Washout Water (Non-Injectable)	<u>END DUMP</u>
Water Based Muds	Completion Fluid/Flow Back (Non-Injectable)	
Water Based Cuttings	Produced Water (Non-Injectable)	
Produced Formation Solids	Gathering Line Water/Waste (Non-Injectable)	
Tank Bottoms	INTERNAL USE ONLY	
E&P Contaminated Soil	Truck Washout (exempt waste)	
Gas Plant Waste		

WASTE GENERATION PROCESS: ☐ DRILLING ☐ COMPLETION ☐ PRODUCTION ☐ GATHERING LINES

**NON-EXEMPT E&P Waste/Service Identification and Amount**

All non-exempt E&amp;P waste must be analysed and be below threshold limits for toxicity (TCLP), Ignitability, Corrosivity and Reactivity.

Non-Exempt Other \_\_\_\_\_ \*please select from Non-Exempt Waste List on back

QUANTITY 18 B-BARRELS 375 Y-YARDS 375 E-EACH

I hereby certify that the above listed material(s), is (are) not hazardous waste as defined by 40 CFR Part 261 or any applicable state law. That each waste has been properly described, classified and packaged, and is in proper condition for transportation according to applicable regulation.

- ☐ RCRA EXEMPT: Oil field wastes generated from oil and gas exploration and production operation and are not mixed with non-exempt waste (R360 Accepts certifications on a per load basis only)
- ☐ RCRA NON-EXEMPT: Oil field waste which is non-hazardous that does not exceed the minimum standards for waste hazardous by characteristics established in RCRA regulations, 40 CFR 261.21-261.24, or listed hazardous waste as defined by 40 CFR, part 261, subpart D, as amended. The following documentation demonstrating the waste as non-hazardous is attached. (Check the appropriate items as provided)
- ☐ MSDS Information ☐ RCRA Hazardous Waste Analysis ☐ Other (Provide Description Below)

ANDREW GARCIA 12-16-22 END DUMP

(PRINT) AUTHORIZED AGENTS SIGNATURE DATE SIGNATURE

**TRANSPORTER**

Transporter's Name MCNAB PARTNERS + RUCK JR

Address HOBBS NM

Phone No. \_\_\_\_\_

Driver's Name JR

Phone No. \_\_\_\_\_

Truck No. M 75

WHP No. \_\_\_\_\_

I hereby certify that the above named material(s) was/were picked up at the Generator's site listed above and delivered without incident to the disposal facility listed below.

12-16-22 JR 12-16-22 JR

SHIPMENT DATE DRIVER'S SIGNATURE DELIVERY DATE DRIVER'S SIGNATURE

**TRUCK TIME STAMP**

IN: 11:00 AM OUT: \_\_\_\_\_

**DISPOSAL FACILITY****RECEIVING AREA**

Name/No. DI

Site Name/ Permit No. Red Bluff Facility / STF-065

Address 5053 US Hwy 285, Orla, TX 79770

Phone No. 432-448-4239

NORM READINGS TAKEN? (Circle One) YES ☒ NO ☐

If YES, was reading > 50 micro roentgens? (Circle One) YES ☐ NO ☒

NORM (mR/hr) 7

**TANK BOTTOMS**

	Feet	Inches	BS&W Received	BS&W (%)
1st Gauge				
2nd Gauge			Free Water	
Received			Total Received	

I hereby certify that the above load material has been (circle one):

ACCEPTED

DENIED

If denied, why?

Jorge Garcia 12-16-22 DR JR

NAME (PRINT) DATE TITLE SIGNATURE



(PLEASE PRINT)

\*REQUIRED INFORMATION\*

Name \_\_\_\_\_

Phone No. \_\_\_\_\_

**GENERATOR**NO. **274763**

Operator No. \_\_\_\_\_

Operators Name Conoco PhillipsAddress 600 W Illinois AvenueCity, State, Zip Midland, TX 79701Phone No. 432-701-8630

Permit/PPC No. \_\_\_\_\_

Lease/Well \_\_\_\_\_

Name & No. Exxon 8 Federal #001

County \_\_\_\_\_

API No. 30-015-25879

Rig Name &amp; No. \_\_\_\_\_

AFE/PO No. \_\_\_\_\_

**EXEMPT E&P Waste/Service Identification and Amount (place volume next to waste type in barrels or cubic yards)**

Oil Based Muds	NON-INJECTABLE WATERS	OTHER EXEMPT WASTES (type and generation process of the waste)
Oil Based Cuttings	Washout Water (Non-Injectable)	
Water Based Muds	Completion Fluid/Flow Back (Non-Injectable)	
Water Based Cuttings	Produced Water (Non-Injectable)	
Produced Formation Solids	Gathering Line Water/Waste (Non-Injectable)	
Tank Bottoms	INTERNAL USE ONLY	
E&P Contaminated Soil	Truck Washout (exempt waste)	
Gas Plant Waste		

WASTE GENERATION PROCESS: ☐ DRILLING ☐ COMPLETION ☐ PRODUCTION ☐ GATHERING LINES**NON-EXEMPT E&P Waste/Service Identification and Amount**

All non-exempt E&amp;P waste must be analysed and be below threshold limits for toxicity (TCLP), Ignitability, Corrosivity and Reactivity.

Non-Exempt Other \_\_\_\_\_ \*please select from Non-Exempt Waste List on back

QUANTITY B-BARRELS 20 Y-YARDS 0 E-EACH 0

I hereby certify that the above listed material(s), is (are) not hazardous waste as defined by 40 CFR Part 261 or any applicable state law. That each waste has been properly described, classified and packaged, and is in proper condition for transportation according to applicable regulation.

☐ RCRA EXEMPT: Oil field wastes generated from oil and gas exploration and production operation and are not mixed with non-exempt waste (R360 Accepts certifications on a per load basis only)☐ RCRA NON-EXEMPT: Oil field waste which is non-hazardous that does not exceed the minimum standards for waste hazardous by characteristics established in RCRA regulations, 40 CFR 261.21-261.24, or listed hazardous waste as defined by 40 CFR, part 261, subpart D, as amended. The following documentation demonstrating the waste as non-hazardous is attached. (Check the appropriate items as provided)☐ MSDS Information ☐ RCRA Hazardous Waste Analysis ☐ Other (Provide Description Below)(PRINT) AUTHORIZED AGENTS SIGNATURE Ike Tavares

DATE \_\_\_\_\_

SIGNATURE \_\_\_\_\_

**TRANSPORTER**Transporter's Name McNabb PartnersAddress 5019 N Carlsbad Hwy

Phone No. \_\_\_\_\_

Driver's Name Jesse MorenoPhone No. (575) 964-5702Truck No. M-82

WHP No. \_\_\_\_\_

I hereby certify that the above named material(s) was/were picked up at the Generator's site listed above and delivered without incident to the disposal facility listed below.

SHIPMENT DATE \_\_\_\_\_

DRIVER'S SIGNATURE Jesse MorenoDELIVERY DATE 12/16/22DRIVER'S SIGNATURE Jesse Moreno**TRUCK TIME STAMP**IN: 11:10 AM OUT: \_\_\_\_\_**DISPOSAL FACILITY****RECEIVING AREA**Name/No. D1Site Name/Permit No. Red Bluff Facility / STF-065Address 5053 US Hwy 285, Orla, TX 79770Phone No. 432-448-4239NORM READINGS TAKEN? (Circle One) YES YES NOIf YES, was reading > 50 micro roentgens? (Circle One) YES NO

NORM (mR/hr) \_\_\_\_\_

**TANK BOTTOMS**

	Feet	Inches	BS&W Received	BS&W (%)
1st Guage				
2nd Guage				
Received				

I hereby certify that the above load material has been (circle one):

ACCEPTED 12-16-22DENIED True

If denied, why? \_\_\_\_\_

NAME (PRINT) Jorge Garcia

DATE \_\_\_\_\_

TITLE \_\_\_\_\_

SIGNATURE Jorge Garcia



(PLEASE PRINT)

\*REQUIRED INFORMATION\*

Name \_\_\_\_\_

Phone No. \_\_\_\_\_

**GENERATOR**NO. **271089**

Operator No. \_\_\_\_\_

Operators Name CONORO phillips

Address 600 W. Minor Ave  
Midland TX 79701

City, State, Zip \_\_\_\_\_

Phone No. \_\_\_\_\_

Permit/PPC No. \_\_\_\_\_

Lease/Well Name & No. EXXON 8 Federal #001

County \_\_\_\_\_

API No. 30-015-25899

Rig Name & No. \_\_\_\_\_

AFE/PO No. \_\_\_\_\_

**EXEMPT E&P Waste/Service Identification and Amount (place volume next to waste type in barrels or cubic yards)**

Oil Based Muds	NON-INJECTABLE WATERS	OTHER EXEMPT WASTES (type and generation process of the waste)
Oil Based Cuttings	Washout Water (Non-Injectable)	<u>Dump Truck</u>
Water Based Muds	Completion Fluid/Flow Back (Non-Injectable)	
Water Based Cuttings	Produced Water (Non-Injectable)	
Produced Formation Solids	Gathering Line Water/Waste (Non-Injectable)	
Tank Bottoms	INTERNAL USE ONLY	
E&P Contaminated Soil	Truck Washout (exempt waste)	
Gas Plant Waste		

WASTE GENERATION PROCESS: ☐ DRILLING ☐ COMPLETION ☐ PRODUCTION ☐ GATHERING LINES

**NON-EXEMPT E&P Waste/Service Identification and Amount**

All non-exempt E&amp;P waste must be analysed and be below threshold limits for toxicity (TCPL), Ignitability, Corrosivity and Reactivity.

Non-Exempt Other \_\_\_\_\_ \*please select from Non-Exempt Waste List on back

QUANTITY \_\_\_\_\_ B-BARRELS 14 Y-YARDS \_\_\_\_\_ E-EACH \_\_\_\_\_

I hereby certify that the above listed material(s), is (are) not hazardous waste as defined by 40 CFR Part 261 or any applicable state law. That each waste has been properly described, classified and packaged, and is in proper condition for transportation according to applicable regulation.

- ☐ RCRA EXEMPT: Oil field wastes generated from oil and gas exploration and production operation and are not mixed with non-exempt waste (R360 Accepts certifications on a per load basis only)
- ☐ RCRA NON-EXEMPT: Oil field waste which is non-hazardous that does not exceed the minimum standards for waste hazardous by characteristics established in RCRA regulations, 40 CFR 261.21-261.24, or listed hazardous waste as defined by 40 CFR, part 261, subpart D, as amended. The following documentation demonstrating the waste as non-hazardous is attached. (Check the appropriate items as provided)
- ☐ MSDS Information ☐ RCRA Hazardous Waste Analysis ☐ Other (Provide Description Below)

Ike Tavares

(PRINT) AUTHORIZED AGENTS SIGNATURE

DATE

SIGNATURE

**TRANSPORTER**

Transporter's Name Mc Nabb partners

Address 400 N. Grimes  
Hobbs NM 88240

Phone No. 575-397-0050

Driver's Name Ruben Rust. Nos

Phone No. 915-500-2661

Truck No. #M33

WHP No. \_\_\_\_\_

I hereby certify that the above named material(s) was/were picked up at the Generator's site listed above and delivered without incident to the disposal facility listed below.

SHIPMENT DATE

DRIVER'S SIGNATURE

DELIVERY DATE

DRIVER'S SIGNATURE

**TRUCK TIME STAMP**IN: 11-11-22 OUT: \_\_\_\_\_**DISPOSAL FACILITY****RECEIVING AREA**Name/No. D1

Site Name/ Permit No. Red Bluff Facility / STF-065

Address 5053 US Hwy 285, Orla, TX 79770

Phone No. 432-448-4239NORM READINGS TAKEN? (Circle One) YES NO

If YES, was reading &gt; 50 micro roentgens? (Circle One) YES NO

NORM (mR/hr) \_\_\_\_\_

**TANK BOTTOMS**

	Feet	Inches
1st Gauge		
2nd Gauge		
Received		

BS&W Received		BS&W (%)
Free Water		
Total Received		

I hereby certify that the above load material has been (circle one):

ACCEPTED

DENIED

If denied, why? \_\_\_\_\_

NAME (PRINT)

DATE

TITLE

SIGNATURE



(PLEASE PRINT)

\*REQUIRED INFORMATION\*

Name \_\_\_\_\_

Phone No. \_\_\_\_\_

**GENERATOR**NO. **273553**

Operator No. \_\_\_\_\_

Operators Name **CONOCO**

Address \_\_\_\_\_

City, State, Zip \_\_\_\_\_

Phone No. \_\_\_\_\_

Permit/PPC No. \_\_\_\_\_

Lease/Well Name & No. **EXXON 8 Fed #001**

County \_\_\_\_\_

API No. **30-015-25894**

Rig Name & No. \_\_\_\_\_

AFE/PO No. \_\_\_\_\_

**EXEMPT E&P Waste/Service Identification and Amount (place volume next to waste type in barrels or cubic yards)**

Oil Based Muds	NON-INJECTABLE WATERS	OTHER EXEMPT WASTES (type and generation process of the waste)
Oil Based Cuttings	Washout Water (Non-Injectable)	
Water Based Muds	Completion Fluid/Flow Back (Non-Injectable)	
Water Based Cuttings	Produced Water (Non-Injectable)	
Produced Formation Solids	Gathering Line Water/Waste (Non-Injectable)	
Tank Bottoms	INTERNAL USE ONLY	
E&P Contaminated Soil	Truck Washout (exempt waste)	
Gas Plant Waste		<b>END DUMP</b>

WASTE GENERATION PROCESS: ☐ DRILLING ☐ COMPLETION ☐ PRODUCTION ☐ GATHERING LINES

**NON-EXEMPT E&P Waste/Service Identification and Amount**

All non-exempt E&amp;P waste must be analysed and be below threshold limits for toxicity (TCLP), Ignitability, Corrosivity and Reactivity.

Non-Exempt Other \_\_\_\_\_ \*please select from Non-Exempt Waste List on back

QUANTITY **18** B-BARRELS **18** Y-YARDS **E-EACH**

I hereby certify that the above listed material(s), is (are) not hazardous waste as defined by 40 CFR Part 261 or any applicable state law. That each waste has been properly described, classified and packaged, and is in proper condition for transportation according to applicable regulation.

- ☐ RCRA EXEMPT: Oil field wastes generated from oil and gas exploration and production operation and are not mixed with non-exempt waste (R360 Accepts certifications on a per load basis only)
- ☐ RCRA NON-EXEMPT: Oil field waste which is non-hazardous that does not exceed the minimum standards for waste hazardous by characteristics established in RCRA regulations, 40 CFR 261.21-261.24, or listed hazardous waste as defined by 40 CFR, part 261, subpart D, as amended. The following documentation demonstrating the waste as non-hazardous is attached. (Check the appropriate items as provided)
- ☐ MSDS Information ☐ RCRA Hazardous Waste Analysis ☐ Other (Provide Description Below)

**ANDREW GARCIA****12-16-22**

(PRINT) AUTHORIZED AGENTS SIGNATURE

DATE

SIGNATURE

**TRANSPORTER**

Transporter's Name **McNabb PARTNERS**

Address **HOBBS NM**

Phone No. \_\_\_\_\_

Driver's Name **JR**

Phone No. \_\_\_\_\_

Truck No. **1775**

WHP No. \_\_\_\_\_

I hereby certify that the above named material(s) was/were picked up at the Generator's site listed above and delivered without incident to the disposal facility listed below.

SHIPMENT DATE **12-16-22**DRIVER'S SIGNATURE **JR**DELIVERY DATE **12-16-22**DRIVER'S SIGNATURE **JR****TRUCK TIME STAMP**IN: **2:41:22** OUT: \_\_\_\_\_**DISPOSAL FACILITY****RECEIVING AREA**Name/No. **D2**

Site Name/ Permit No. **Red Bluff Facility / STF-065**

Address **5053 US Hwy 285, Orla, TX 79770**

Phone No. **432-448-4239**NORM READINGS TAKEN? (Circle One) YES ☒ NO ☐

If YES, was reading > 50 micro roentgens? (Circle One) YES ☐ NO ☒

NORM (mR/hr) \_\_\_\_\_

**TANK BOTTOMS**

Feet

Inches

1st Gauge	
2nd Gauge	
Received	

BS&W Received		BS&W (%)	
Free Water			
Total Received			

I hereby certify that the above load material has been (circle one):

ACCEPTED

DENIED

If denied, why?

NAME (PRINT) **Jorge Garcia**DATE **12-16-22**TITLE **Pro**SIGNATURE **JR**



(PLEASE PRINT)

\*REQUIRED INFORMATION\*

Name \_\_\_\_\_

Phone No. \_\_\_\_\_

**GENERATOR**NO. **273522**

Operator No. \_\_\_\_\_  
Operators Name Cozoro  
Address 600 W. Falmouth Ave  
Midland TX  
City, State, Zip \_\_\_\_\_  
Phone No. \_\_\_\_\_

Permit/PPC No. \_\_\_\_\_  
Lease/Well \_\_\_\_\_  
Name & No. Eto 8 Fed 001  
County \_\_\_\_\_  
API No. 50 019 25894  
Rig Name & No. \_\_\_\_\_  
AFE/PO No. \_\_\_\_\_

**EXEMPT E&P Waste/Service Identification and Amount (place volume next to waste type in barrels or cubic yards)**

	NON-INJECTABLE WATERS	OTHER EXEMPT WASTES (type and generation process of the waste)
Oil Based Muds	Washout Water (Non-Injectable) _____	<u>Relly Dump</u>
Oil Based Cuttings	Completion Fluid/Flow Back (Non-Injectable) _____	
Water Based Muds	Produced Water (Non-Injectable) _____	
Water Based Cuttings	Gathering Line Water/Waste (Non-Injectable) _____	
Produced Formation Solids		
Tank Bottoms	<b>INTERNAL USE ONLY</b>	
E&P Contaminated Soil	Truck Washout (exempt waste) _____	
Gas Plant Waste		

WASTE GENERATION PROCESS: ☐ DRILLING ☐ COMPLETION ☐ PRODUCTION ☐ GATHERING LINES

**NON-EXEMPT E&P Waste/Service Identification and Amount**

All non-exempt E&amp;P waste must be analysed and be below threshold limits for toxicity (TCLP), Ignitability, Corrosivity and Reactivity.

Non-Exempt Other \_\_\_\_\_ \*please select from Non-Exempt Waste List on back

QUANTITY \_\_\_\_\_ B-BARRELS 18 Y-YARDS \_\_\_\_\_ E-EACH \_\_\_\_\_

I hereby certify that the above listed material(s), is (are) not hazardous waste as defined by 40 CFR Part 261 or any applicable state law. That each waste has been properly described, classified and packaged, and is in proper condition for transportation according to applicable regulation.

- ☐ RCRA EXEMPT: Oil field wastes generated from oil and gas exploration and production operation and are not mixed with non-exempt waste (R360 Accepts certifications on a per load basis only)
- ☐ RCRA NON-EXEMPT: Oil field waste which is non-hazardous that does not exceed the minimum standards for waste hazardous by characteristics established in RCRA regulations, 40 CFR 261.21-261.24, or listed hazardous waste as defined by 40 CFR, part 261, subpart D, as amended. The following documentation demonstrating the waste as non-hazardous is attached. (Check the appropriate items as provided)
- ☐ MSDS Information ☐ RCRA Hazardous Waste Analysis ☐ Other (Provide Description Below)

(PRINT) AUTHORIZED AGENTS SIGNATURE

DATE

SIGNATURE

**TRANSPORTER**

Transporter's Name MP  
Address 1665  
Phone No. \_\_\_\_\_

Driver's Name Alex Mayberry  
Phone No. 918 83  
Truck No. \_\_\_\_\_  
WHP No. \_\_\_\_\_

I hereby certify that the above named material(s) was/were picked up at the Generator's site listed above and delivered without incident to the disposal facility listed below.

SHIPMENT DATE

DRIVER'S SIGNATURE

DELIVERY DATE

DRIVER'S SIGNATURE

**TRUCK TIME STAMP**IN: 7:5507 OUT: \_\_\_\_\_**DISPOSAL FACILITY****RECEIVING AREA**Name/No. D2

Site Name/ Permit No. Red Bluff Facility / STF-065  
Address 5053 US Hwy 285, Orla, TX 79770

Phone No. 432-448-4239NORM READINGS TAKEN? (Circle One) ☒ YES ☐ NOIf YES, was reading > 50 micro roentgens? (Circle One) ☐ YES ☒ NO  
NORM (mR/hr) \_\_\_\_\_**TANK BOTTOMS**

	Feet	Inches
1st Gauge		
2nd Gauge		
Received		

BS&W Received		BS&W (%)	
Free Water			
Total Received			

I hereby certify that the above load material has been (circle one):

ACCEPTED

DENIED

If denied, why?

NAME (PRINT)

DATE

TITLE

SIGNATURE



(PLEASE PRINT)

\*REQUIRED INFORMATION\*

Name \_\_\_\_\_

Phone No. \_\_\_\_\_

**GENERATOR**NO. **274738**

Operator No. \_\_\_\_\_

Operators Name Conaco Phillips

Address 600 W. Illinois Avenue

City, State, Zip Midland, TX 79701

Phone No. 432 281038

Permit/PPC No. \_\_\_\_\_

Lease/Well Name & No. Exon 8 Federal #001

County Midland

API No. 70-015-25894

Rig Name & No. \_\_\_\_\_

AFE/PO No. \_\_\_\_\_

**EXEMPT E&P Waste/Service Identification and Amount (place volume next to waste type in barrels or cubic yards)**

Oil Based Muds	NON-INJECTABLE WATERS	OTHER EXEMPT WASTES (type and generation process of the waste)
Oil Based Cuttings	Washout Water (Non-Injectable)	
Water Based Muds	Completion Fluid/Flow Back (Non-Injectable)	
Water Based Cuttings	Produced Water (Non-Injectable)	
Produced Formation Solids	Gathering Line Water/Waste (Non-Injectable)	
Tank Bottoms	INTERNAL USE ONLY	
E&P Contaminated Soil	Truck Washout (exempt waste)	
Gas Plant Waste		

WASTE GENERATION PROCESS: ☐ DRILLING ☐ COMPLETION ☐ PRODUCTION ☐ GATHERING LINES

**NON-EXEMPT E&P Waste/Service Identification and Amount**

All non-exempt E&amp;P waste must be analysed and be below threshold limits for toxicity (TCLP), Ignitability, Corrosivity and Reactivity.

Non-Exempt Other \_\_\_\_\_ \*please select from Non-Exempt Waste List on back

QUANTITY 20 B-BARRELS YARDS E-EACH

I hereby certify that the above listed material(s), is (are) not hazardous waste as defined by 40 CFR Part 261 or any applicable state law. That each waste has been properly described, classified and packaged, and is in proper condition for transportation according to applicable regulation.

- ☐ RCRA EXEMPT: Oil field wastes generated from oil and gas exploration and production operation and are not mixed with non-exempt waste (R360 Accepts certifications on a per load basis only)
- ☐ RCRA NON-EXEMPT: Oil field waste which is non-hazardous that does not exceed the minimum standards for waste hazardous by characteristics established in RCRA regulations, 40 CFR 261.21-261.24, or listed hazardous waste as defined by 40 CFR, part 261, subpart D, as amended. The following documentation demonstrating the waste as non-hazardous is attached. (Check the appropriate items as provided)
- ☐ MSDS Information ☐ RCRA Hazardous Waste Analysis ☐ Other (Provide Description Below)

(PRINT) AUTHORIZED AGENTS SIGNATURE

DATE

SIGNATURE

**TRANSPORTER**

Transporter's Name McNabb Partners

Address 5014 W. Corbitt Hwy

Phone No. (575) 964-5802

Driver's Name Jesse Moreno

Phone No. (575) 964-5802

Truck No. 1180

WHP No. \_\_\_\_\_

I hereby certify that the above named material(s) was/were picked up at the Generator's site listed above and delivered without incident to the disposal facility listed below.

SHIPMENT DATE

DRIVER'S SIGNATURE

DELIVERY DATE

DRIVER'S SIGNATURE

**TRUCK TIME STAMP**IN: 2:58 PM OUT: \_\_\_\_\_**DISPOSAL FACILITY****RECEIVING AREA**Name/No. DL

Site Name/ Permit No. Red Bluff Facility / STF-065

Address 5053 US Hwy 285, Orla, TX 79770

Phone No. 432-448-4239

NORM READINGS TAKEN? (Circle One) YES NO

If YES, was reading > 50 micro roentgens? (Circle One) YES NO

NORM (mR/hr) \_\_\_\_\_

**TANK BOTTOMS**

	Feet	Inches
1st Gauge		
2nd Gauge		
Received		

BS&W Received		BS&W (%)	
Free Water			
Total Received			

I hereby certify that the above load material has been (circle one):

ACCEPTED

DENIED

If denied, why?

NAME (PRINT)

DATE

TITLE

SIGNATURE



(PLEASE PRINT)

\*REQUIRED INFORMATION\*

Name \_\_\_\_\_

Phone No. \_\_\_\_\_

**GENERATOR**NO. **274764**

Operator No. \_\_\_\_\_

Operators Name Conoco Phillips

Address 600 W Illinois Ave  
Midland TX 79701

City, State, Zip \_\_\_\_\_

Phone No. 432-701-8630

Permit/PPC No. \_\_\_\_\_

Lease/Well Name & No. Exxon 8 FJ #001

County \_\_\_\_\_

API No. 30-015-25844

Rig Name & No. \_\_\_\_\_

AFE/PO No. \_\_\_\_\_

**EXEMPT E&P Waste/Service Identification and Amount (place volume next to waste type in barrels or cubic yards)**

Oil Based Muds	NON-INJECTABLE WATERS	OTHER EXEMPT WASTES (type and generation process of the waste)
Oil Based Cuttings	Washout Water (Non-Injectable)	<u>Dump Truck</u>
Water Based Muds	Completion Fluid/Flow Back (Non-Injectable)	
Water Based Cuttings	Produced Water (Non-Injectable)	
Produced Formation Solids	Gathering Line Water/Waste (Non-Injectable)	
Tank Bottoms	INTERNAL USE ONLY	
E&P Contaminated Soil	Truck Washout (exempt waste)	
Gas Plant Waste		

WASTE GENERATION PROCESS: ☐ DRILLING ☐ COMPLETION ☐ PRODUCTION ☐ GATHERING LINES

**NON-EXEMPT E&P Waste/Service Identification and Amount**

All non-exempt E&amp;P waste must be analysed and be below threshold limits for toxicity (TCPL), Ignitability, Corrosivity and Reactivity.

Non-Exempt Other \_\_\_\_\_ \*please select from Non-Exempt Waste List on back

QUANTITY \_\_\_\_\_ B-BARRELS 14 Y-YARDS \_\_\_\_\_ E-EACH \_\_\_\_\_

I hereby certify that the above listed material(s), is (are) not hazardous waste as defined by 40 CFR Part 261 or any applicable state law. That each waste has been properly described, classified and packaged, and is in proper condition for transportation according to applicable regulation.

- ☐ RCRA EXEMPT: Oil field wastes generated from oil and gas exploration and production operation and are not mixed with non-exempt waste (R360 Accepts certifications on a per load basis only)
- ☐ RCRA NON-EXEMPT: Oil field waste which is non-hazardous that does not exceed the minimum standards for waste hazardous by characteristics established in RCRA regulations, 40 CFR 261.21-261.24, or listed hazardous waste as defined by 40 CFR, part 261, subpart D, as amended. The following documentation demonstrating the waste as non-hazardous is attached. (Check the appropriate items as provided)
- ☐ MSDS Information ☐ RCRA Hazardous Waste Analysis ☐ Other (Provide Description Below)

(PRINT) AUTHORIZED AGENTS SIGNATURE

DATE

SIGNATURE

**TRANSPORTER**

Transporter's Name Mc Nabbs porters

Address 4009 N Grimes  
Hobbs NM 89240

Phone No. \_\_\_\_\_

Driver's Name Ruben Rustillos

Phone No. 915-500-2661

Truck No. M 33

WHP No. \_\_\_\_\_

I hereby certify that the above named material(s) was/were picked up at the Generator's site listed above and delivered without incident to the disposal facility listed below.

SHIPMENT DATE

DRIVER'S SIGNATURE

DELIVERY DATE

DRIVER'S SIGNATURE

**TRUCK TIME STAMP**IN: 3:00pm OUT: \_\_\_\_\_**DISPOSAL FACILITY****RECEIVING AREA**Name/No. 91

Site Name/ Permit No. Red Bluff Facility / STF-065

Address 5053 US Hwy 285, Orla, TX 79770

Phone No. 432-448-4239NORM READINGS TAKEN? (Circle One) YES NO

If YES, was reading &gt; 50 micro roentgens? (Circle One) YES NO

NORM (mR/hr) \_\_\_\_\_

**TANK BOTTOMS**

	Feet	Inches
1st Gauge		
2nd Gauge		
Received		

BS&W Received	BS&W (%)
Free Water	
Total Received	

I hereby certify that the above load material has been (circle one):

ACCEPTED

DENIED

If denied, why?

NAME (PRINT)

DATE

TITLE

SIGNATURE



(PLEASE PRINT)

\*REQUIRED INFORMATION\*

Name \_\_\_\_\_

Phone No. \_\_\_\_\_

**GENERATOR**NO. **272615**

Operator No. Area Mill Co  
 Operators Name Lee W. Williams, Michael E.  
 Address TX  
 City, State, Zip \_\_\_\_\_  
 Phone No. \_\_\_\_\_

Permit/PPC No. EX-110 FTR-801  
 Lease/Well CL-AR 00-76200-0  
 Name & No. W B S ELEMENT, 5-241  
 County WAD. 000 T 11/600 R 11  
 API No. ARW 30-015-25894  
 Rig Name & No. \_\_\_\_\_  
 AFE/PO No. \_\_\_\_\_

**EXEMPT E&P Waste/Service Identification and Amount (place volume next to waste type in barrels or cubic yards)**

Oil Based Muds	NON-INJECTABLE WATERS	OTHER EXEMPT WASTES (type and generation process of the waste)
Oil Based Cuttings	Washout Water (Non-Injectable)	<u>Belly Dump</u>
Water Based Muds	Completion Fluid/Flow Back (Non-Injectable)	
Water Based Cuttings	Produced Water (Non-Injectable)	
Produced Formation Solids	Gathering Line Water/Waste (Non-Injectable)	
Tank Bottoms	INTERNAL USE ONLY	
E&P Contaminated Soil	Truck Washout (exempt waste)	
Gas Plant Waste		

WASTE GENERATION PROCESS: ☐ DRILLING ☐ COMPLETION ☐ PRODUCTION ☐ GATHERING LINES

**NON-EXEMPT E&P Waste/Service Identification and Amount**

All non-exempt E&amp;P waste must be analysed and be below threshold limits for toxicity (TCLPI), Ignitability, Corrosivity and Reactivity.

Non-Exempt Other \_\_\_\_\_ \*please select from **Non-Exempt Waste List** on back

QUANTITY 18 B-BARRELS Y YARDS E EACH

I hereby certify that the above listed material(s), is (are) not hazardous waste as defined by 40 CFR Part 261 or any applicable state law. That each waste has been properly described, classified and packaged, and is in proper condition for transportation according to applicable regulation.

- ☐ RCRA EXEMPT: Oil field wastes generated from oil and gas exploration and production operation and are not mixed with non-exempt waste (R360 Accepts certifications on a per load basis only)
- ☐ RCRA NON-EXEMPT: Oil field waste which is non-hazardous that does not exceed the minimum standards for waste hazardous by characteristics established in RCRA regulations, 40 CFR 261.21-261.24, or listed hazardous waste as defined by 40 CFR, part 261, subpart D, as amended. The following documentation demonstrating the waste as non-hazardous is attached. (Check the appropriate items as provided)
- ☐ MSDS Information ☐ RCRA Hazardous Waste Analysis ☐ Other (Provide Description Below)

(PRINT) AUTHORIZED AGENTS SIGNATURE

DATE

SIGNATURE

**TRANSPORTER**

Transporter's Name Mr. Walker P.  
 Address Hobbs, TX 76240  
 Phone No. \_\_\_\_\_

Driver's Name Daniel W. EVAREZ  
 Phone No. \_\_\_\_\_  
 Truck No. 17-855  
 WHP No. \_\_\_\_\_

I hereby certify that the above named material(s) was/were picked up at the Generator's site listed above and delivered without incident to the disposal facility listed below.

SHIPMENT DATE

DRIVER'S SIGNATURE

DELIVERY DATE

DRIVER'S SIGNATURE

**TRUCK TIME STAMP**IN: 3:08 PM OUT: \_\_\_\_\_**DISPOSAL FACILITY****RECEIVING AREA**Name/No. D1

Site Name/ **Red Bluff Facility / STF-065**  
 Permit No. **5053 US Hwy 285, Orla, TX 79770**  
 Address \_\_\_\_\_

Phone No. **432-448-4239**NORM READINGS TAKEN? (Circle One) YES NO

If YES, was reading > 50 micro roentgens? (Circle One) YES NO  
 NORM (mR/hr) \_\_\_\_\_

**TANK BOTTOMS**

	Feet	Inches
1st Gauge		
2nd Gauge		
Received		

BS&W Received	BS&W (%)
Free Water	
Total Received	

I hereby certify that the above load material has been (circle one):

ACCEPTED

DENIED

If denied, why?

NAME (PRINT)

DATE

TITLE

SIGNATURE

## **APPENDIX E**

### **Laboratory Analytical Data**



PHONE (575) 393-2326 ° 101 E. MARLAND ° HOBBS, NM 88240

---

December 08, 2022

CHRISTIAN LLULL

TETRA TECH

901 WEST WALL STREET , STE 100

MIDLAND, TX 79701

RE: EXXON 8 FEDERAL #001

Enclosed are the results of analyses for samples received by the laboratory on 12/07/22 13:56.

Cardinal Laboratories is accredited through Texas NELAP under certificate number T104704398-22-15. Accreditation applies to drinking water, non-potable water and solid and chemical materials. All accredited analytes are denoted by an asterisk (\*). For a complete list of accredited analytes and matrices visit the TCEQ website at [www.tceq.texas.gov/field/qa/lab\\_accred\\_certif.html](http://www.tceq.texas.gov/field/qa/lab_accred_certif.html).

Cardinal Laboratories is accredited through the State of Colorado Department of Public Health and Environment for:

Method EPA 552.2	Haloacetic Acids (HAA-5)
Method EPA 524.2	Total Trihalomethanes (TTHM)
Method EPA 524.4	Regulated VOCs (V1, V2, V3)

Accreditation applies to public drinking water matrices.

This report meets NELAP requirements and is made up of a cover page, analytical results, and a copy of the original chain-of-custody. If you have any questions concerning this report, please feel free to contact me.

Sincerely,

A handwritten signature in black ink that reads "Mike Snyder". The signature is fluid and cursive, with the first name "Mike" and last name "Snyder" clearly distinguishable.

Mike Snyder For Celey D. Keene

Lab Director/Quality Manager



PHONE (575) 393-2326 ° 101 E. MARLAND ° HOBBS, NM 88240

**Analytical Results For:**

TETRA TECH  
 CHRISTIAN LLULL  
 901 WEST WALL STREET , STE 100  
 MIDLAND TX, 79701  
 Fax To: (432) 682-3946

Received:	12/07/2022	Sampling Date:	12/06/2022
Reported:	12/08/2022	Sampling Type:	Soil
Project Name:	EXXON 8 FEDERAL #001	Sampling Condition:	Cool & Intact
Project Number:	212C - MD - 02832	Sample Received By:	Shalyn Rodriguez
Project Location:	COP - EDDY CO NM		

**Sample ID: NSW - 1 (H225751-01)**

BTEX 8021B			mg/kg		Analyzed By: MS				
Analyte	Result	Reporting Limit	Analyzed	Method Blank	BS	% Recovery	True Value QC	RPD	Qualifier
Benzene*	<0.050	0.050	12/07/2022	ND	2.12	106	2.00	5.92	
Toluene*	<0.050	0.050	12/07/2022	ND	2.24	112	2.00	2.16	
Ethylbenzene*	<0.050	0.050	12/07/2022	ND	2.23	111	2.00	2.87	
Total Xylenes*	<0.150	0.150	12/07/2022	ND	6.73	112	6.00	2.25	
Total BTEX	<0.300	0.300	12/07/2022	ND					

Surrogate: 4-Bromofluorobenzene (PID) 108 % 69.9-140

Chloride, SM4500Cl-B			mg/kg		Analyzed By: GM				
Analyte	Result	Reporting Limit	Analyzed	Method Blank	BS	% Recovery	True Value QC	RPD	Qualifier
Chloride	48.0	16.0	12/08/2022	ND	416	104	400	0.00	

TPH 8015M			mg/kg		Analyzed By: MS				
Analyte	Result	Reporting Limit	Analyzed	Method Blank	BS	% Recovery	True Value QC	RPD	Qualifier
GRO C6-C10*	<10.0	10.0	12/07/2022	ND	205	102	200	18.2	
DRO >C10-C28*	<10.0	10.0	12/07/2022	ND	220	110	200	28.9	
EXT DRO >C28-C36	<10.0	10.0	12/07/2022	ND					

Surrogate: 1-Chlorooctane 69.2 % 45.3-161

Surrogate: 1-Chlorooctadecane 77.5 % 46.3-178

Cardinal Laboratories

\*=Accredited Analyte

PLEASE NOTE: Liability and Damages. Cardinal's liability and client's exclusive remedy for any claim arising, whether based in contract or tort, shall be limited to the amount paid by client for analyses. All claims, including those for negligence and any other cause whatsoever shall be deemed waived unless made in writing and received by Cardinal within thirty (30) days after completion of the applicable service. In no event shall Cardinal be liable for incidental or consequential damages, including, without limitation, business interruptions, loss of use, or loss of profits incurred by client, its subsidiaries, affiliates or successors arising out of or related to the performance of the services hereunder by Cardinal, regardless of whether such claim is based upon any of the above stated reasons or otherwise. Results relate only to the samples identified above. This report shall not be reproduced except in full with written approval of Cardinal Laboratories.

Mike Snyder For Celey D. Keene, Lab Director/Quality Manager



PHONE (575) 393-2326 ° 101 E. MARLAND ° HOBBS, NM 88240

**Analytical Results For:**

TETRA TECH  
 CHRISTIAN LLULL  
 901 WEST WALL STREET , STE 100  
 MIDLAND TX, 79701  
 Fax To: (432) 682-3946

Received:	12/07/2022	Sampling Date:	12/06/2022
Reported:	12/08/2022	Sampling Type:	Soil
Project Name:	EXXON 8 FEDERAL #001	Sampling Condition:	Cool & Intact
Project Number:	212C - MD - 02832	Sample Received By:	Shalyn Rodriguez
Project Location:	COP - EDDY CO NM		

**Sample ID: NSW - 2 (H225751-02)**

BTEX 8021B		mg/kg		Analyzed By: MS					
Analyte	Result	Reporting Limit	Analyzed	Method Blank	BS	% Recovery	True Value QC	RPD	Qualifier
Benzene*	<0.050	0.050	12/07/2022	ND	2.12	106	2.00	5.92	
Toluene*	<0.050	0.050	12/07/2022	ND	2.24	112	2.00	2.16	
Ethylbenzene*	<0.050	0.050	12/07/2022	ND	2.23	111	2.00	2.87	
Total Xylenes*	<0.150	0.150	12/07/2022	ND	6.73	112	6.00	2.25	
Total BTEX	<0.300	0.300	12/07/2022	ND					

Surrogate: 4-Bromofluorobenzene (PID) 110 % 69.9-140

Chloride, SM4500Cl-B		mg/kg		Analyzed By: GM						
Analyte	Result	Reporting Limit	Analyzed	Method Blank	BS	% Recovery	True Value QC	RPD	Qualifier	
Chloride	48.0	16.0	12/08/2022	ND	416	104	400	0.00		

TPH 8015M		mg/kg		Analyzed By: MS					
Analyte	Result	Reporting Limit	Analyzed	Method Blank	BS	% Recovery	True Value QC	RPD	Qualifier
GRO C6-C10*	<10.0	10.0	12/07/2022	ND	205	102	200	18.2	
DRO >C10-C28*	<10.0	10.0	12/07/2022	ND	220	110	200	28.9	
EXT DRO >C28-C36	<10.0	10.0	12/07/2022	ND					

Surrogate: 1-Chlorooctane 59.6 % 45.3-161

Surrogate: 1-Chlorooctadecane 65.5 % 46.3-178

Cardinal Laboratories

\*=Accredited Analyte

PLEASE NOTE: Liability and Damages. Cardinal's liability and client's exclusive remedy for any claim arising, whether based in contract or tort, shall be limited to the amount paid by client for analyses. All claims, including those for negligence and any other cause whatsoever shall be deemed waived unless made in writing and received by Cardinal within thirty (30) days after completion of the applicable service. In no event shall Cardinal be liable for incidental or consequential damages, including, without limitation, business interruptions, loss of use, or loss of profits incurred by client, its subsidiaries, affiliates or successors arising out of or related to the performance of the services hereunder by Cardinal, regardless of whether such claim is based upon any of the above stated reasons or otherwise. Results relate only to the samples identified above. This report shall not be reproduced except in full with written approval of Cardinal Laboratories.

Mike Snyder For Celey D. Keene, Lab Director/Quality Manager



PHONE (575) 393-2326 ° 101 E. MARLAND ° HOBBS, NM 88240

**Analytical Results For:**

TETRA TECH  
 CHRISTIAN LLULL  
 901 WEST WALL STREET , STE 100  
 MIDLAND TX, 79701  
 Fax To: (432) 682-3946

Received:	12/07/2022	Sampling Date:	12/06/2022
Reported:	12/08/2022	Sampling Type:	Soil
Project Name:	EXXON 8 FEDERAL #001	Sampling Condition:	Cool & Intact
Project Number:	212C - MD - 02832	Sample Received By:	Shalyn Rodriguez
Project Location:	COP - EDDY CO NM		

**Sample ID: NSW - 3 (H225751-03)**

BTEx 8021B		mg/kg		Analyzed By: MS					
Analyte	Result	Reporting Limit	Analyzed	Method Blank	BS	% Recovery	True Value QC	RPD	Qualifier
Benzene*	<0.050	0.050	12/07/2022	ND	2.12	106	2.00	5.92	
Toluene*	<0.050	0.050	12/07/2022	ND	2.24	112	2.00	2.16	
Ethylbenzene*	<0.050	0.050	12/07/2022	ND	2.23	111	2.00	2.87	
Total Xylenes*	<0.150	0.150	12/07/2022	ND	6.73	112	6.00	2.25	
Total BTEx	<0.300	0.300	12/07/2022	ND					

Surrogate: 4-Bromofluorobenzene (PID) 109 % 69.9-140

Chloride, SM4500CI-B		mg/kg		Analyzed By: GM						
Analyte	Result	Reporting Limit	Analyzed	Method Blank	BS	% Recovery	True Value QC	RPD	Qualifier	
Chloride	48.0	16.0	12/08/2022	ND	416	104	400	0.00		

TPH 8015M		mg/kg		Analyzed By: MS					
Analyte	Result	Reporting Limit	Analyzed	Method Blank	BS	% Recovery	True Value QC	RPD	Qualifier
GRO C6-C10*	<10.0	10.0	12/07/2022	ND	205	102	200	18.2	
DRO >C10-C28*	<10.0	10.0	12/07/2022	ND	220	110	200	28.9	
EXT DRO >C28-C36	<10.0	10.0	12/07/2022	ND					

Surrogate: 1-Chlorooctane 74.6 % 45.3-161

Surrogate: 1-Chlorooctadecane 79.6 % 46.3-178

Cardinal Laboratories

\*=Accredited Analyte

PLEASE NOTE: Liability and Damages. Cardinal's liability and client's exclusive remedy for any claim arising, whether based in contract or tort, shall be limited to the amount paid by client for analyses. All claims, including those for negligence and any other cause whatsoever shall be deemed waived unless made in writing and received by Cardinal within thirty (30) days after completion of the applicable service. In no event shall Cardinal be liable for incidental or consequential damages, including, without limitation, business interruptions, loss of use, or loss of profits incurred by client, its subsidiaries, affiliates or successors arising out of or related to the performance of the services hereunder by Cardinal, regardless of whether such claim is based upon any of the above stated reasons or otherwise. Results relate only to the samples identified above. This report shall not be reproduced except in full with written approval of Cardinal Laboratories.

Mike Snyder For Celey D. Keene, Lab Director/Quality Manager



PHONE (575) 393-2326 ° 101 E. MARLAND ° HOBBS, NM 88240

**Analytical Results For:**

TETRA TECH  
 CHRISTIAN LLULL  
 901 WEST WALL STREET , STE 100  
 MIDLAND TX, 79701  
 Fax To: (432) 682-3946

Received:	12/07/2022	Sampling Date:	12/06/2022
Reported:	12/08/2022	Sampling Type:	Soil
Project Name:	EXXON 8 FEDERAL #001	Sampling Condition:	Cool & Intact
Project Number:	212C - MD - 02832	Sample Received By:	Shalyn Rodriguez
Project Location:	COP - EDDY CO NM		

**Sample ID: NSW - 4 (H225751-04)**

BTEx 8021B		mg/kg		Analyzed By: MS						
Analyte	Result	Reporting Limit	Analyzed	Method Blank	BS	% Recovery	True Value QC	RPD	Qualifier	
Benzene*	<0.050	0.050	12/07/2022	ND	2.12	106	2.00	5.92		
Toluene*	<0.050	0.050	12/07/2022	ND	2.24	112	2.00	2.16		
Ethylbenzene*	<0.050	0.050	12/07/2022	ND	2.23	111	2.00	2.87		
Total Xylenes*	<0.150	0.150	12/07/2022	ND	6.73	112	6.00	2.25		
Total BTEx	<0.300	0.300	12/07/2022	ND						

Surrogate: 4-Bromofluorobenzene (PID) 109 % 69.9-140

Chloride, SM4500CI-B		mg/kg		Analyzed By: GM						
Analyte	Result	Reporting Limit	Analyzed	Method Blank	BS	% Recovery	True Value QC	RPD	Qualifier	
Chloride	48.0	16.0	12/08/2022	ND	416	104	400	0.00		

TPH 8015M		mg/kg		Analyzed By: MS					
Analyte	Result	Reporting Limit	Analyzed	Method Blank	BS	% Recovery	True Value QC	RPD	Qualifier
GRO C6-C10*	<10.0	10.0	12/07/2022	ND	205	102	200	18.2	
DRO >C10-C28*	<10.0	10.0	12/07/2022	ND	220	110	200	28.9	
EXT DRO >C28-C36	<10.0	10.0	12/07/2022	ND					

Surrogate: 1-Chlorooctane 69.4 % 45.3-161

Surrogate: 1-Chlorooctadecane 77.0 % 46.3-178

Cardinal Laboratories

\*=Accredited Analyte

PLEASE NOTE: Liability and Damages. Cardinal's liability and client's exclusive remedy for any claim arising, whether based in contract or tort, shall be limited to the amount paid by client for analyses. All claims, including those for negligence and any other cause whatsoever shall be deemed waived unless made in writing and received by Cardinal within thirty (30) days after completion of the applicable service. In no event shall Cardinal be liable for incidental or consequential damages, including, without limitation, business interruptions, loss of use, or loss of profits incurred by client, its subsidiaries, affiliates or successors arising out of or related to the performance of the services hereunder by Cardinal, regardless of whether such claim is based upon any of the above stated reasons or otherwise. Results relate only to the samples identified above. This report shall not be reproduced except in full with written approval of Cardinal Laboratories.

Mike Snyder For Celey D. Keene, Lab Director/Quality Manager



PHONE (575) 393-2326 ° 101 E. MARLAND ° HOBBS, NM 88240

**Analytical Results For:**

TETRA TECH  
 CHRISTIAN LLULL  
 901 WEST WALL STREET , STE 100  
 MIDLAND TX, 79701  
 Fax To: (432) 682-3946

Received:	12/07/2022	Sampling Date:	12/06/2022
Reported:	12/08/2022	Sampling Type:	Soil
Project Name:	EXXON 8 FEDERAL #001	Sampling Condition:	Cool & Intact
Project Number:	212C - MD - 02832	Sample Received By:	Shalyn Rodriguez
Project Location:	COP - EDDY CO NM		

**Sample ID: ESW - 1 (H225751-05)**

BTEx 8021B		mg/kg		Analyzed By: MS					
Analyte	Result	Reporting Limit	Analyzed	Method Blank	BS	% Recovery	True Value QC	RPD	Qualifier
Benzene*	<0.050	0.050	12/07/2022	ND	2.12	106	2.00	5.92	
Toluene*	<0.050	0.050	12/07/2022	ND	2.24	112	2.00	2.16	
Ethylbenzene*	<0.050	0.050	12/07/2022	ND	2.23	111	2.00	2.87	
Total Xylenes*	<0.150	0.150	12/07/2022	ND	6.73	112	6.00	2.25	
Total BTEx	<0.300	0.300	12/07/2022	ND					

Surrogate: 4-Bromofluorobenzene (PID) 108 % 69.9-140

Chloride, SM4500CI-B		mg/kg		Analyzed By: GM						
Analyte	Result	Reporting Limit	Analyzed	Method Blank	BS	% Recovery	True Value QC	RPD	Qualifier	
Chloride	48.0	16.0	12/08/2022	ND	416	104	400	0.00		

TPH 8015M		mg/kg		Analyzed By: MS					
Analyte	Result	Reporting Limit	Analyzed	Method Blank	BS	% Recovery	True Value QC	RPD	Qualifier
GRO C6-C10*	<10.0	10.0	12/07/2022	ND	205	102	200	18.2	
DRO >C10-C28*	<10.0	10.0	12/07/2022	ND	220	110	200	28.9	
EXT DRO >C28-C36	<10.0	10.0	12/07/2022	ND					

Surrogate: 1-Chlorooctane 97.5 % 45.3-161

Surrogate: 1-Chlorooctadecane 107 % 46.3-178

Cardinal Laboratories

\*=Accredited Analyte

PLEASE NOTE: Liability and Damages. Cardinal's liability and client's exclusive remedy for any claim arising, whether based in contract or tort, shall be limited to the amount paid by client for analyses. All claims, including those for negligence and any other cause whatsoever shall be deemed waived unless made in writing and received by Cardinal within thirty (30) days after completion of the applicable service. In no event shall Cardinal be liable for incidental or consequential damages, including, without limitation, business interruptions, loss of use, or loss of profits incurred by client, its subsidiaries, affiliates or successors arising out of or related to the performance of the services hereunder by Cardinal, regardless of whether such claim is based upon any of the above stated reasons or otherwise. Results relate only to the samples identified above. This report shall not be reproduced except in full with written approval of Cardinal Laboratories.

Mike Snyder For Celey D. Keene, Lab Director/Quality Manager



PHONE (575) 393-2326 ° 101 E. MARLAND ° HOBBS, NM 88240

**Analytical Results For:**

TETRA TECH  
 CHRISTIAN LLULL  
 901 WEST WALL STREET , STE 100  
 MIDLAND TX, 79701  
 Fax To: (432) 682-3946

Received:	12/07/2022	Sampling Date:	12/06/2022
Reported:	12/08/2022	Sampling Type:	Soil
Project Name:	EXXON 8 FEDERAL #001	Sampling Condition:	Cool & Intact
Project Number:	212C - MD - 02832	Sample Received By:	Shalyn Rodriguez
Project Location:	COP - EDDY CO NM		

**Sample ID: WSW - 1 (H225751-06)**

BTEX 8021B		mg/kg		Analyzed By: MS					
Analyte	Result	Reporting Limit	Analyzed	Method Blank	BS	% Recovery	True Value QC	RPD	Qualifier
Benzene*	<0.050	0.050	12/07/2022	ND	2.12	106	2.00	5.92	
Toluene*	<0.050	0.050	12/07/2022	ND	2.24	112	2.00	2.16	
Ethylbenzene*	<0.050	0.050	12/07/2022	ND	2.23	111	2.00	2.87	
Total Xylenes*	<0.150	0.150	12/07/2022	ND	6.73	112	6.00	2.25	
Total BTEX	<0.300	0.300	12/07/2022	ND					

Surrogate: 4-Bromofluorobenzene (PID) 107 % 69.9-140

Chloride, SM4500Cl-B		mg/kg		Analyzed By: GM						
Analyte	Result	Reporting Limit	Analyzed	Method Blank	BS	% Recovery	True Value QC	RPD	Qualifier	
Chloride	64.0	16.0	12/08/2022	ND	416	104	400	0.00		

TPH 8015M		mg/kg		Analyzed By: MS					
Analyte	Result	Reporting Limit	Analyzed	Method Blank	BS	% Recovery	True Value QC	RPD	Qualifier
GRO C6-C10*	<10.0	10.0	12/07/2022	ND	205	102	200	18.2	
DRO >C10-C28*	<10.0	10.0	12/07/2022	ND	220	110	200	28.9	
EXT DRO >C28-C36	<10.0	10.0	12/07/2022	ND					

Surrogate: 1-Chlorooctane 78.4 % 45.3-161

Surrogate: 1-Chlorooctadecane 85.2 % 46.3-178

Cardinal Laboratories

\*=Accredited Analyte

PLEASE NOTE: Liability and Damages. Cardinal's liability and client's exclusive remedy for any claim arising, whether based in contract or tort, shall be limited to the amount paid by client for analyses. All claims, including those for negligence and any other cause whatsoever shall be deemed waived unless made in writing and received by Cardinal within thirty (30) days after completion of the applicable service. In no event shall Cardinal be liable for incidental or consequential damages, including, without limitation, business interruptions, loss of use, or loss of profits incurred by client, its subsidiaries, affiliates or successors arising out of or related to the performance of the services hereunder by Cardinal, regardless of whether such claim is based upon any of the above stated reasons or otherwise. Results relate only to the samples identified above. This report shall not be reproduced except in full with written approval of Cardinal Laboratories.

Mike Snyder For Celey D. Keene, Lab Director/Quality Manager



PHONE (575) 393-2326 ° 101 E. MARLAND ° HOBBS, NM 88240

**Analytical Results For:**

TETRA TECH  
 CHRISTIAN LLULL  
 901 WEST WALL STREET , STE 100  
 MIDLAND TX, 79701  
 Fax To: (432) 682-3946

Received:	12/07/2022	Sampling Date:	12/06/2022
Reported:	12/08/2022	Sampling Type:	Soil
Project Name:	EXXON 8 FEDERAL #001	Sampling Condition:	Cool & Intact
Project Number:	212C - MD - 02832	Sample Received By:	Shalyn Rodriguez
Project Location:	COP - EDDY CO NM		

**Sample ID: WSW - 2 (H225751-07)**

BTEx 8021B		mg/kg		Analyzed By: MS					
Analyte	Result	Reporting Limit	Analyzed	Method Blank	BS	% Recovery	True Value QC	RPD	Qualifier
Benzene*	<0.050	0.050	12/07/2022	ND	2.12	106	2.00	5.92	
Toluene*	<0.050	0.050	12/07/2022	ND	2.24	112	2.00	2.16	
Ethylbenzene*	<0.050	0.050	12/07/2022	ND	2.23	111	2.00	2.87	
Total Xylenes*	<0.150	0.150	12/07/2022	ND	6.73	112	6.00	2.25	
Total BTEx	<0.300	0.300	12/07/2022	ND					

Surrogate: 4-Bromofluorobenzene (PID) 109 % 69.9-140

Chloride, SM4500CI-B		mg/kg		Analyzed By: GM					
Analyte	Result	Reporting Limit	Analyzed	Method Blank	BS	% Recovery	True Value QC	RPD	Qualifier
Chloride	48.0	16.0	12/08/2022	ND	416	104	400	0.00	

TPH 8015M		mg/kg		Analyzed By: MS					
Analyte	Result	Reporting Limit	Analyzed	Method Blank	BS	% Recovery	True Value QC	RPD	Qualifier
GRO C6-C10*	<10.0	10.0	12/07/2022	ND	205	102	200	18.2	
DRO >C10-C28*	<10.0	10.0	12/07/2022	ND	220	110	200	28.9	
EXT DRO >C28-C36	<10.0	10.0	12/07/2022	ND					

Surrogate: 1-Chlorooctane 79.8 % 45.3-161

Surrogate: 1-Chlorooctadecane 86.1 % 46.3-178

Cardinal Laboratories

\*=Accredited Analyte

PLEASE NOTE: Liability and Damages. Cardinal's liability and client's exclusive remedy for any claim arising, whether based in contract or tort, shall be limited to the amount paid by client for analyses. All claims, including those for negligence and any other cause whatsoever shall be deemed waived unless made in writing and received by Cardinal within thirty (30) days after completion of the applicable service. In no event shall Cardinal be liable for incidental or consequential damages, including, without limitation, business interruptions, loss of use, or loss of profits incurred by client, its subsidiaries, affiliates or successors arising out of or related to the performance of the services hereunder by Cardinal, regardless of whether such claim is based upon any of the above stated reasons or otherwise. Results relate only to the samples identified above. This report shall not be reproduced except in full with written approval of Cardinal Laboratories.

Mike Snyder For Celey D. Keene, Lab Director/Quality Manager



PHONE (575) 393-2326 ° 101 E. MARLAND ° HOBBS, NM 88240

**Analytical Results For:**

TETRA TECH  
 CHRISTIAN LLULL  
 901 WEST WALL STREET , STE 100  
 MIDLAND TX, 79701  
 Fax To: (432) 682-3946

Received:	12/07/2022	Sampling Date:	12/06/2022
Reported:	12/08/2022	Sampling Type:	Soil
Project Name:	EXXON 8 FEDERAL #001	Sampling Condition:	Cool & Intact
Project Number:	212C - MD - 02832	Sample Received By:	Shalyn Rodriguez
Project Location:	COP - EDDY CO NM		

**Sample ID: WSW - 3 (H225751-08)**

BTEx 8021B		mg/kg		Analyzed By: JH/						
Analyte	Result	Reporting Limit	Analyzed	Method Blank	BS	% Recovery	True Value QC	RPD	Qualifier	
Benzene*	<0.050	0.050	12/07/2022	ND	1.85	92.5	2.00	13.3		
Toluene*	<0.050	0.050	12/07/2022	ND	1.83	91.7	2.00	14.4		
Ethylbenzene*	<0.050	0.050	12/07/2022	ND	1.83	91.3	2.00	14.0		
Total Xylenes*	<0.150	0.150	12/07/2022	ND	5.61	93.4	6.00	13.6		
Total BTEx	<0.300	0.300	12/07/2022	ND						

Surrogate: 4-Bromofluorobenzene (PID) 108 % 69.9-140

Chloride, SM4500CI-B		mg/kg		Analyzed By: GM						
Analyte	Result	Reporting Limit	Analyzed	Method Blank	BS	% Recovery	True Value QC	RPD	Qualifier	
Chloride	48.0	16.0	12/08/2022	ND	416	104	400	0.00		

TPH 8015M		mg/kg		Analyzed By: MS					
Analyte	Result	Reporting Limit	Analyzed	Method Blank	BS	% Recovery	True Value QC	RPD	Qualifier
GRO C6-C10*	<10.0	10.0	12/07/2022	ND	205	102	200	18.2	
DRO >C10-C28*	<10.0	10.0	12/07/2022	ND	220	110	200	28.9	
EXT DRO >C28-C36	<10.0	10.0	12/07/2022	ND					

Surrogate: 1-Chlorooctane 78.3 % 45.3-161

Surrogate: 1-Chlorooctadecane 87.0 % 46.3-178

Cardinal Laboratories

\*=Accredited Analyte

PLEASE NOTE: Liability and Damages. Cardinal's liability and client's exclusive remedy for any claim arising, whether based in contract or tort, shall be limited to the amount paid by client for analyses. All claims, including those for negligence and any other cause whatsoever shall be deemed waived unless made in writing and received by Cardinal within thirty (30) days after completion of the applicable service. In no event shall Cardinal be liable for incidental or consequential damages, including, without limitation, business interruptions, loss of use, or loss of profits incurred by client, its subsidiaries, affiliates or successors arising out of or related to the performance of the services hereunder by Cardinal, regardless of whether such claim is based upon any of the above stated reasons or otherwise. Results relate only to the samples identified above. This report shall not be reproduced except in full with written approval of Cardinal Laboratories.

Mike Snyder For Celey D. Keene, Lab Director/Quality Manager



PHONE (575) 393-2326 ° 101 E. MARLAND ° HOBBS, NM 88240

**Analytical Results For:**

TETRA TECH  
 CHRISTIAN LLULL  
 901 WEST WALL STREET , STE 100  
 MIDLAND TX, 79701  
 Fax To: (432) 682-3946

Received:	12/07/2022	Sampling Date:	12/06/2022
Reported:	12/08/2022	Sampling Type:	Soil
Project Name:	EXXON 8 FEDERAL #001	Sampling Condition:	Cool & Intact
Project Number:	212C - MD - 02832	Sample Received By:	Shalyn Rodriguez
Project Location:	COP - EDDY CO NM		

**Sample ID: FS - 1 (H225751-09)**

BTEx 8021B		mg/kg		Analyzed By: JH/						
Analyte	Result	Reporting Limit	Analyzed	Method Blank	BS	% Recovery	True Value QC	RPD	Qualifier	
Benzene*	<0.050	0.050	12/07/2022	ND	1.85	92.5	2.00	13.3		
Toluene*	<0.050	0.050	12/07/2022	ND	1.83	91.7	2.00	14.4		
Ethylbenzene*	<0.050	0.050	12/07/2022	ND	1.83	91.3	2.00	14.0		
Total Xylenes*	<0.150	0.150	12/07/2022	ND	5.61	93.4	6.00	13.6		
Total BTEx	<0.300	0.300	12/07/2022	ND						

Surrogate: 4-Bromofluorobenzene (PID) 106 % 69.9-140

Chloride, SM4500Cl-B		mg/kg		Analyzed By: GM					
Analyte	Result	Reporting Limit	Analyzed	Method Blank	BS	% Recovery	True Value QC	RPD	Qualifier
Chloride	224	16.0	12/08/2022	ND	416	104	400	0.00	

TPH 8015M		mg/kg		Analyzed By: MS					
Analyte	Result	Reporting Limit	Analyzed	Method Blank	BS	% Recovery	True Value QC	RPD	Qualifier
GRO C6-C10*	<10.0	10.0	12/07/2022	ND	205	102	200	18.2	
DRO >C10-C28*	<10.0	10.0	12/07/2022	ND	220	110	200	28.9	
EXT DRO >C28-C36	<10.0	10.0	12/07/2022	ND					

Surrogate: 1-Chlorooctane 90.7 % 45.3-161

Surrogate: 1-Chlorooctadecane 102 % 46.3-178

Cardinal Laboratories

\*=Accredited Analyte

PLEASE NOTE: Liability and Damages. Cardinal's liability and client's exclusive remedy for any claim arising, whether based in contract or tort, shall be limited to the amount paid by client for analyses. All claims, including those for negligence and any other cause whatsoever shall be deemed waived unless made in writing and received by Cardinal within thirty (30) days after completion of the applicable service. In no event shall Cardinal be liable for incidental or consequential damages, including, without limitation, business interruptions, loss of use, or loss of profits incurred by client, its subsidiaries, affiliates or successors arising out of or related to the performance of the services hereunder by Cardinal, regardless of whether such claim is based upon any of the above stated reasons or otherwise. Results relate only to the samples identified above. This report shall not be reproduced except in full with written approval of Cardinal Laboratories.

Mike Snyder For Celey D. Keene, Lab Director/Quality Manager



PHONE (575) 393-2326 ° 101 E. MARLAND ° HOBBS, NM 88240

**Analytical Results For:**

TETRA TECH  
 CHRISTIAN LLULL  
 901 WEST WALL STREET , STE 100  
 MIDLAND TX, 79701  
 Fax To: (432) 682-3946

Received:	12/07/2022	Sampling Date:	12/06/2022
Reported:	12/08/2022	Sampling Type:	Soil
Project Name:	EXXON 8 FEDERAL #001	Sampling Condition:	Cool & Intact
Project Number:	212C - MD - 02832	Sample Received By:	Shalyn Rodriguez
Project Location:	COP - EDDY CO NM		

**Sample ID: FS - 2 (H225751-10)**

BTEx 8021B		mg/kg		Analyzed By: JH/						
Analyte	Result	Reporting Limit	Analyzed	Method Blank	BS	% Recovery	True Value QC	RPD	Qualifier	
Benzene*	<0.050	0.050	12/07/2022	ND	1.85	92.5	2.00	13.3		
Toluene*	<0.050	0.050	12/07/2022	ND	1.83	91.7	2.00	14.4		
Ethylbenzene*	<0.050	0.050	12/07/2022	ND	1.83	91.3	2.00	14.0		
Total Xylenes*	<0.150	0.150	12/07/2022	ND	5.61	93.4	6.00	13.6		
Total BTEx	<0.300	0.300	12/07/2022	ND						

Surrogate: 4-Bromofluorobenzene (PID) 105 % 69.9-140

Chloride, SM4500CI-B		mg/kg		Analyzed By: GM						
Analyte	Result	Reporting Limit	Analyzed	Method Blank	BS	% Recovery	True Value QC	RPD	Qualifier	
Chloride	192	16.0	12/08/2022	ND	416	104	400	0.00		

TPH 8015M		mg/kg		Analyzed By: MS					
Analyte	Result	Reporting Limit	Analyzed	Method Blank	BS	% Recovery	True Value QC	RPD	Qualifier
GRO C6-C10*	<10.0	10.0	12/08/2022	ND	205	102	200	18.2	
DRO >C10-C28*	<10.0	10.0	12/08/2022	ND	220	110	200	28.9	
EXT DRO >C28-C36	<10.0	10.0	12/08/2022	ND					

Surrogate: 1-Chlorooctane 63.8 % 45.3-161

Surrogate: 1-Chlorooctadecane 68.0 % 46.3-178

Cardinal Laboratories

\*=Accredited Analyte

PLEASE NOTE: Liability and Damages. Cardinal's liability and client's exclusive remedy for any claim arising, whether based in contract or tort, shall be limited to the amount paid by client for analyses. All claims, including those for negligence and any other cause whatsoever shall be deemed waived unless made in writing and received by Cardinal within thirty (30) days after completion of the applicable service. In no event shall Cardinal be liable for incidental or consequential damages, including, without limitation, business interruptions, loss of use, or loss of profits incurred by client, its subsidiaries, affiliates or successors arising out of or related to the performance of the services hereunder by Cardinal, regardless of whether such claim is based upon any of the above stated reasons or otherwise. Results relate only to the samples identified above. This report shall not be reproduced except in full with written approval of Cardinal Laboratories.

Mike Snyder For Celey D. Keene, Lab Director/Quality Manager



PHONE (575) 393-2326 ° 101 E. MARLAND ° HOBBS, NM 88240

**Analytical Results For:**

TETRA TECH  
 CHRISTIAN LLULL  
 901 WEST WALL STREET , STE 100  
 MIDLAND TX, 79701  
 Fax To: (432) 682-3946

Received:	12/07/2022	Sampling Date:	12/06/2022
Reported:	12/08/2022	Sampling Type:	Soil
Project Name:	EXXON 8 FEDERAL #001	Sampling Condition:	Cool & Intact
Project Number:	212C - MD - 02832	Sample Received By:	Shalyn Rodriguez
Project Location:	COP - EDDY CO NM		

**Sample ID: FS - 3 (H225751-11)**

BTEx 8021B		mg/kg		Analyzed By: JH/						
Analyte	Result	Reporting Limit	Analyzed	Method Blank	BS	% Recovery	True Value QC	RPD	Qualifier	
Benzene*	<0.050	0.050	12/07/2022	ND	1.85	92.5	2.00	13.3		
Toluene*	<0.050	0.050	12/07/2022	ND	1.83	91.7	2.00	14.4		
Ethylbenzene*	<0.050	0.050	12/07/2022	ND	1.83	91.3	2.00	14.0		
Total Xylenes*	<0.150	0.150	12/07/2022	ND	5.61	93.4	6.00	13.6		
Total BTEX	<0.300	0.300	12/07/2022	ND						

Surrogate: 4-Bromofluorobenzene (PID) 109 % 69.9-140

Chloride, SM4500Cl-B		mg/kg		Analyzed By: GM						
Analyte	Result	Reporting Limit	Analyzed	Method Blank	BS	% Recovery	True Value QC	RPD	Qualifier	
Chloride	112	16.0	12/08/2022	ND	416	104	400	0.00		

TPH 8015M		mg/kg		Analyzed By: MS					
Analyte	Result	Reporting Limit	Analyzed	Method Blank	BS	% Recovery	True Value QC	RPD	Qualifier
GRO C6-C10*	<10.0	10.0	12/08/2022	ND	205	102	200	18.2	
DRO >C10-C28*	<10.0	10.0	12/08/2022	ND	220	110	200	28.9	
EXT DRO >C28-C36	<10.0	10.0	12/08/2022	ND					

Surrogate: 1-Chlorooctane 86.5 % 45.3-161

Surrogate: 1-Chlorooctadecane 94.1 % 46.3-178

Cardinal Laboratories

\*=Accredited Analyte

PLEASE NOTE: Liability and Damages. Cardinal's liability and client's exclusive remedy for any claim arising, whether based in contract or tort, shall be limited to the amount paid by client for analyses. All claims, including those for negligence and any other cause whatsoever shall be deemed waived unless made in writing and received by Cardinal within thirty (30) days after completion of the applicable service. In no event shall Cardinal be liable for incidental or consequential damages, including, without limitation, business interruptions, loss of use, or loss of profits incurred by client, its subsidiaries, affiliates or successors arising out of or related to the performance of the services hereunder by Cardinal, regardless of whether such claim is based upon any of the above stated reasons or otherwise. Results relate only to the samples identified above. This report shall not be reproduced except in full with written approval of Cardinal Laboratories.

Mike Snyder For Celey D. Keene, Lab Director/Quality Manager



PHONE (575) 393-2326 ° 101 E. MARLAND ° HOBBS, NM 88240

**Analytical Results For:**

TETRA TECH  
 CHRISTIAN LLULL  
 901 WEST WALL STREET , STE 100  
 MIDLAND TX, 79701  
 Fax To: (432) 682-3946

Received:	12/07/2022	Sampling Date:	12/06/2022
Reported:	12/08/2022	Sampling Type:	Soil
Project Name:	EXXON 8 FEDERAL #001	Sampling Condition:	Cool & Intact
Project Number:	212C - MD - 02832	Sample Received By:	Shalyn Rodriguez
Project Location:	COP - EDDY CO NM		

**Sample ID: FS - 4 (H225751-12)**

BTEx 8021B		mg/kg		Analyzed By: JH/						
Analyte	Result	Reporting Limit	Analyzed	Method Blank	BS	% Recovery	True Value QC	RPD	Qualifier	
Benzene*	<0.050	0.050	12/07/2022	ND	1.85	92.5	2.00	13.3		
Toluene*	<0.050	0.050	12/07/2022	ND	1.83	91.7	2.00	14.4		
Ethylbenzene*	<0.050	0.050	12/07/2022	ND	1.83	91.3	2.00	14.0		
Total Xylenes*	<0.150	0.150	12/07/2022	ND	5.61	93.4	6.00	13.6		
Total BTEX	<0.300	0.300	12/07/2022	ND						

Surrogate: 4-Bromofluorobenzene (PID) 107 % 69.9-140

Chloride, SM4500Cl-B		mg/kg		Analyzed By: GM						
Analyte	Result	Reporting Limit	Analyzed	Method Blank	BS	% Recovery	True Value QC	RPD	Qualifier	
Chloride	128	16.0	12/08/2022	ND	416	104	400	0.00		

TPH 8015M		mg/kg		Analyzed By: MS					
Analyte	Result	Reporting Limit	Analyzed	Method Blank	BS	% Recovery	True Value QC	RPD	Qualifier
GRO C6-C10*	<10.0	10.0	12/08/2022	ND	205	102	200	18.2	
DRO >C10-C28*	<10.0	10.0	12/08/2022	ND	220	110	200	28.9	
EXT DRO >C28-C36	<10.0	10.0	12/08/2022	ND					

Surrogate: 1-Chlorooctane 72.8 % 45.3-161

Surrogate: 1-Chlorooctadecane 78.1 % 46.3-178

Cardinal Laboratories

\*=Accredited Analyte

PLEASE NOTE: Liability and Damages. Cardinal's liability and client's exclusive remedy for any claim arising, whether based in contract or tort, shall be limited to the amount paid by client for analyses. All claims, including those for negligence and any other cause whatsoever shall be deemed waived unless made in writing and received by Cardinal within thirty (30) days after completion of the applicable service. In no event shall Cardinal be liable for incidental or consequential damages, including, without limitation, business interruptions, loss of use, or loss of profits incurred by client, its subsidiaries, affiliates or successors arising out of or related to the performance of the services hereunder by Cardinal, regardless of whether such claim is based upon any of the above stated reasons or otherwise. Results relate only to the samples identified above. This report shall not be reproduced except in full with written approval of Cardinal Laboratories.

Mike Snyder For Celey D. Keene, Lab Director/Quality Manager



PHONE (575) 393-2326 ° 101 E. MARLAND ° HOBBS, NM 88240

**Analytical Results For:**

TETRA TECH  
 CHRISTIAN LLULL  
 901 WEST WALL STREET , STE 100  
 MIDLAND TX, 79701  
 Fax To: (432) 682-3946

Received:	12/07/2022	Sampling Date:	12/06/2022
Reported:	12/08/2022	Sampling Type:	Soil
Project Name:	EXXON 8 FEDERAL #001	Sampling Condition:	Cool & Intact
Project Number:	212C - MD - 02832	Sample Received By:	Shalyn Rodriguez
Project Location:	COP - EDDY CO NM		

**Sample ID: FS - 5 (H225751-13)**

BTX 8021B		mg/kg		Analyzed By: JH/					
Analyte	Result	Reporting Limit	Analyzed	Method Blank	BS	% Recovery	True Value QC	RPD	Qualifier
Benzene*	<0.050	0.050	12/07/2022	ND	1.85	92.5	2.00	13.3	
Toluene*	<0.050	0.050	12/07/2022	ND	1.83	91.7	2.00	14.4	
Ethylbenzene*	<0.050	0.050	12/07/2022	ND	1.83	91.3	2.00	14.0	
Total Xylenes*	<0.150	0.150	12/07/2022	ND	5.61	93.4	6.00	13.6	
Total BTX	<0.300	0.300	12/07/2022	ND					

Surrogate: 4-Bromofluorobenzene (PID) 108 % 69.9-140

Chloride, SM4500CI-B		mg/kg		Analyzed By: GM						
Analyte	Result	Reporting Limit	Analyzed	Method Blank	BS	% Recovery	True Value QC	RPD	Qualifier	
Chloride	144	16.0	12/08/2022	ND	416	104	400	0.00		

TPH 8015M		mg/kg		Analyzed By: MS					
Analyte	Result	Reporting Limit	Analyzed	Method Blank	BS	% Recovery	True Value QC	RPD	Qualifier
GRO C6-C10*	<10.0	10.0	12/08/2022	ND	205	102	200	18.2	
DRO >C10-C28*	<10.0	10.0	12/08/2022	ND	220	110	200	28.9	
EXT DRO >C28-C36	<10.0	10.0	12/08/2022	ND					

Surrogate: 1-Chlorooctane 66.5 % 45.3-161

Surrogate: 1-Chlorooctadecane 72.0 % 46.3-178

Cardinal Laboratories

\*=Accredited Analyte

PLEASE NOTE: Liability and Damages. Cardinal's liability and client's exclusive remedy for any claim arising, whether based in contract or tort, shall be limited to the amount paid by client for analyses. All claims, including those for negligence and any other cause whatsoever shall be deemed waived unless made in writing and received by Cardinal within thirty (30) days after completion of the applicable service. In no event shall Cardinal be liable for incidental or consequential damages, including, without limitation, business interruptions, loss of use, or loss of profits incurred by client, its subsidiaries, affiliates or successors arising out of or related to the performance of the services hereunder by Cardinal, regardless of whether such claim is based upon any of the above stated reasons or otherwise. Results relate only to the samples identified above. This report shall not be reproduced except in full with written approval of Cardinal Laboratories.

Mike Snyder For Celey D. Keene, Lab Director/Quality Manager



PHONE (575) 393-2326 ° 101 E. MARLAND ° HOBBS, NM 88240

**Analytical Results For:**

TETRA TECH  
 CHRISTIAN LLULL  
 901 WEST WALL STREET , STE 100  
 MIDLAND TX, 79701  
 Fax To: (432) 682-3946

Received:	12/07/2022	Sampling Date:	12/06/2022
Reported:	12/08/2022	Sampling Type:	Soil
Project Name:	EXXON 8 FEDERAL #001	Sampling Condition:	Cool & Intact
Project Number:	212C - MD - 02832	Sample Received By:	Shalyn Rodriguez
Project Location:	COP - EDDY CO NM		

**Sample ID: FS - 6 (H225751-14)**

BTEx 8021B		mg/kg		Analyzed By: JH/						
Analyte	Result	Reporting Limit	Analyzed	Method Blank	BS	% Recovery	True Value QC	RPD	Qualifier	
Benzene*	<0.050	0.050	12/07/2022	ND	1.85	92.5	2.00	13.3		
Toluene*	<0.050	0.050	12/07/2022	ND	1.83	91.7	2.00	14.4		
Ethylbenzene*	<0.050	0.050	12/07/2022	ND	1.83	91.3	2.00	14.0		
Total Xylenes*	<0.150	0.150	12/07/2022	ND	5.61	93.4	6.00	13.6		
Total BTEX	<0.300	0.300	12/07/2022	ND						

Surrogate: 4-Bromofluorobenzene (PID) 110 % 69.9-140

Chloride, SM4500Cl-B		mg/kg		Analyzed By: GM						
Analyte	Result	Reporting Limit	Analyzed	Method Blank	BS	% Recovery	True Value QC	RPD	Qualifier	
Chloride	224	16.0	12/08/2022	ND	400	100	400	3.92		

TPH 8015M		mg/kg		Analyzed By: MS					
Analyte	Result	Reporting Limit	Analyzed	Method Blank	BS	% Recovery	True Value QC	RPD	Qualifier
GRO C6-C10*	<10.0	10.0	12/08/2022	ND	205	102	200	18.2	
DRO >C10-C28*	<10.0	10.0	12/08/2022	ND	220	110	200	28.9	
EXT DRO >C28-C36	<10.0	10.0	12/08/2022	ND					

Surrogate: 1-Chlorooctane 76.1 % 45.3-161

Surrogate: 1-Chlorooctadecane 82.2 % 46.3-178

Cardinal Laboratories

\*=Accredited Analyte

PLEASE NOTE: Liability and Damages. Cardinal's liability and client's exclusive remedy for any claim arising, whether based in contract or tort, shall be limited to the amount paid by client for analyses. All claims, including those for negligence and any other cause whatsoever shall be deemed waived unless made in writing and received by Cardinal within thirty (30) days after completion of the applicable service. In no event shall Cardinal be liable for incidental or consequential damages, including, without limitation, business interruptions, loss of use, or loss of profits incurred by client, its subsidiaries, affiliates or successors arising out of or related to the performance of the services hereunder by Cardinal, regardless of whether such claim is based upon any of the above stated reasons or otherwise. Results relate only to the samples identified above. This report shall not be reproduced except in full with written approval of Cardinal Laboratories.

Mike Snyder For Celey D. Keene, Lab Director/Quality Manager



PHONE (575) 393-2326 ° 101 E. MARLAND ° HOBBS, NM 88240

**Analytical Results For:**

TETRA TECH  
 CHRISTIAN LLULL  
 901 WEST WALL STREET , STE 100  
 MIDLAND TX, 79701  
 Fax To: (432) 682-3946

Received:	12/07/2022	Sampling Date:	12/06/2022
Reported:	12/08/2022	Sampling Type:	Soil
Project Name:	EXXON 8 FEDERAL #001	Sampling Condition:	Cool & Intact
Project Number:	212C - MD - 02832	Sample Received By:	Shalyn Rodriguez
Project Location:	COP - EDDY CO NM		

**Sample ID: FS - 7 (H225751-15)**

BTEx 8021B		mg/kg		Analyzed By: JH/						
Analyte	Result	Reporting Limit	Analyzed	Method Blank	BS	% Recovery	True Value QC	RPD	Qualifier	
Benzene*	<0.050	0.050	12/07/2022	ND	1.85	92.5	2.00	13.3		
Toluene*	<0.050	0.050	12/07/2022	ND	1.83	91.7	2.00	14.4		
Ethylbenzene*	<0.050	0.050	12/07/2022	ND	1.83	91.3	2.00	14.0		
Total Xylenes*	<0.150	0.150	12/07/2022	ND	5.61	93.4	6.00	13.6		
Total BTEx	<0.300	0.300	12/07/2022	ND						

Surrogate: 4-Bromofluorobenzene (PID) 107 % 69.9-140

Chloride, SM4500Cl-B		mg/kg		Analyzed By: GM						
Analyte	Result	Reporting Limit	Analyzed	Method Blank	BS	% Recovery	True Value QC	RPD	Qualifier	
Chloride	128	16.0	12/08/2022	ND	400	100	400	3.92		

TPH 8015M		mg/kg		Analyzed By: MS					
Analyte	Result	Reporting Limit	Analyzed	Method Blank	BS	% Recovery	True Value QC	RPD	Qualifier
GRO C6-C10*	<10.0	10.0	12/08/2022	ND	205	102	200	18.2	
DRO >C10-C28*	25.4	10.0	12/08/2022	ND	220	110	200	28.9	
EXT DRO >C28-C36	11.4	10.0	12/08/2022	ND					

Surrogate: 1-Chlorooctane 57.6 % 45.3-161

Surrogate: 1-Chlorooctadecane 61.8 % 46.3-178

Cardinal Laboratories

\*=Accredited Analyte

PLEASE NOTE: Liability and Damages. Cardinal's liability and client's exclusive remedy for any claim arising, whether based in contract or tort, shall be limited to the amount paid by client for analyses. All claims, including those for negligence and any other cause whatsoever shall be deemed waived unless made in writing and received by Cardinal within thirty (30) days after completion of the applicable service. In no event shall Cardinal be liable for incidental or consequential damages, including, without limitation, business interruptions, loss of use, or loss of profits incurred by client, its subsidiaries, affiliates or successors arising out of or related to the performance of the services hereunder by Cardinal, regardless of whether such claim is based upon any of the above stated reasons or otherwise. Results relate only to the samples identified above. This report shall not be reproduced except in full with written approval of Cardinal Laboratories.

Mike Snyder For Celey D. Keene, Lab Director/Quality Manager



PHONE (575) 393-2326 ° 101 E. MARLAND ° HOBBS, NM 88240

**Analytical Results For:**

TETRA TECH  
 CHRISTIAN LLULL  
 901 WEST WALL STREET , STE 100  
 MIDLAND TX, 79701  
 Fax To: (432) 682-3946

Received:	12/07/2022	Sampling Date:	12/06/2022
Reported:	12/08/2022	Sampling Type:	Soil
Project Name:	EXXON 8 FEDERAL #001	Sampling Condition:	Cool & Intact
Project Number:	212C - MD - 02832	Sample Received By:	Shalyn Rodriguez
Project Location:	COP - EDDY CO NM		

**Sample ID: FS - 8 (H225751-16)**

BTEx 8021B		mg/kg		Analyzed By: JH/						
Analyte	Result	Reporting Limit	Analyzed	Method Blank	BS	% Recovery	True Value QC	RPD	Qualifier	
Benzene*	<0.050	0.050	12/07/2022	ND	1.85	92.5	2.00	13.3		
Toluene*	<0.050	0.050	12/07/2022	ND	1.83	91.7	2.00	14.4		
Ethylbenzene*	<0.050	0.050	12/07/2022	ND	1.83	91.3	2.00	14.0		
Total Xylenes*	<0.150	0.150	12/07/2022	ND	5.61	93.4	6.00	13.6		
Total BTEx	<0.300	0.300	12/07/2022	ND						

Surrogate: 4-Bromofluorobenzene (PID) 105 % 69.9-140

Chloride, SM4500CI-B		mg/kg		Analyzed By: GM						
Analyte	Result	Reporting Limit	Analyzed	Method Blank	BS	% Recovery	True Value QC	RPD	Qualifier	
Chloride	128	16.0	12/08/2022	ND	400	100	400	3.92		

TPH 8015M		mg/kg		Analyzed By: MS					
Analyte	Result	Reporting Limit	Analyzed	Method Blank	BS	% Recovery	True Value QC	RPD	Qualifier
GRO C6-C10*	<10.0	10.0	12/08/2022	ND	205	102	200	18.2	
DRO >C10-C28*	<10.0	10.0	12/08/2022	ND	220	110	200	28.9	
EXT DRO >C28-C36	<10.0	10.0	12/08/2022	ND					

Surrogate: 1-Chlorooctane 59.9 % 45.3-161

Surrogate: 1-Chlorooctadecane 67.5 % 46.3-178

Cardinal Laboratories

\*=Accredited Analyte

PLEASE NOTE: Liability and Damages. Cardinal's liability and client's exclusive remedy for any claim arising, whether based in contract or tort, shall be limited to the amount paid by client for analyses. All claims, including those for negligence and any other cause whatsoever shall be deemed waived unless made in writing and received by Cardinal within thirty (30) days after completion of the applicable service. In no event shall Cardinal be liable for incidental or consequential damages, including, without limitation, business interruptions, loss of use, or loss of profits incurred by client, its subsidiaries, affiliates or successors arising out of or related to the performance of the services hereunder by Cardinal, regardless of whether such claim is based upon any of the above stated reasons or otherwise. Results relate only to the samples identified above. This report shall not be reproduced except in full with written approval of Cardinal Laboratories.

Mike Snyder For Celey D. Keene, Lab Director/Quality Manager



PHONE (575) 393-2326 ° 101 E. MARLAND ° HOBBS, NM 88240

**Analytical Results For:**

TETRA TECH  
 CHRISTIAN LLULL  
 901 WEST WALL STREET , STE 100  
 MIDLAND TX, 79701  
 Fax To: (432) 682-3946

Received:	12/07/2022	Sampling Date:	12/06/2022
Reported:	12/08/2022	Sampling Type:	Soil
Project Name:	EXXON 8 FEDERAL #001	Sampling Condition:	Cool & Intact
Project Number:	212C - MD - 02832	Sample Received By:	Shalyn Rodriguez
Project Location:	COP - EDDY CO NM		

**Sample ID: FS - 9 (H225751-17)**

BTEx 8021B		mg/kg		Analyzed By: JH/						
Analyte	Result	Reporting Limit	Analyzed	Method Blank	BS	% Recovery	True Value QC	RPD	Qualifier	
Benzene*	<0.050	0.050	12/07/2022	ND	1.85	92.5	2.00	13.3		
Toluene*	<0.050	0.050	12/07/2022	ND	1.83	91.7	2.00	14.4		
Ethylbenzene*	<0.050	0.050	12/07/2022	ND	1.83	91.3	2.00	14.0		
Total Xylenes*	<0.150	0.150	12/07/2022	ND	5.61	93.4	6.00	13.6		
Total BTEx	<0.300	0.300	12/07/2022	ND						

Surrogate: 4-Bromofluorobenzene (PID) 106 % 69.9-140

Chloride, SM4500CI-B		mg/kg		Analyzed By: GM						
Analyte	Result	Reporting Limit	Analyzed	Method Blank	BS	% Recovery	True Value QC	RPD	Qualifier	
Chloride	128	16.0	12/08/2022	ND	400	100	400	3.92		

TPH 8015M		mg/kg		Analyzed By: MS					
Analyte	Result	Reporting Limit	Analyzed	Method Blank	BS	% Recovery	True Value QC	RPD	Qualifier
GRO C6-C10*	<10.0	10.0	12/08/2022	ND	205	102	200	18.2	
DRO >C10-C28*	<10.0	10.0	12/08/2022	ND	220	110	200	28.9	
EXT DRO >C28-C36	<10.0	10.0	12/08/2022	ND					

Surrogate: 1-Chlorooctane 151 % 45.3-161

Surrogate: 1-Chlorooctadecane 161 % 46.3-178

Cardinal Laboratories

\*=Accredited Analyte

PLEASE NOTE: Liability and Damages. Cardinal's liability and client's exclusive remedy for any claim arising, whether based in contract or tort, shall be limited to the amount paid by client for analyses. All claims, including those for negligence and any other cause whatsoever shall be deemed waived unless made in writing and received by Cardinal within thirty (30) days after completion of the applicable service. In no event shall Cardinal be liable for incidental or consequential damages, including, without limitation, business interruptions, loss of use, or loss of profits incurred by client, its subsidiaries, affiliates or successors arising out of or related to the performance of the services hereunder by Cardinal, regardless of whether such claim is based upon any of the above stated reasons or otherwise. Results relate only to the samples identified above. This report shall not be reproduced except in full with written approval of Cardinal Laboratories.

Mike Snyder For Celey D. Keene, Lab Director/Quality Manager



PHONE (575) 393-2326 ° 101 E. MARLAND ° HOBBS, NM 88240

**Analytical Results For:**

TETRA TECH  
 CHRISTIAN LLULL  
 901 WEST WALL STREET , STE 100  
 MIDLAND TX, 79701  
 Fax To: (432) 682-3946

Received:	12/07/2022	Sampling Date:	12/06/2022
Reported:	12/08/2022	Sampling Type:	Soil
Project Name:	EXXON 8 FEDERAL #001	Sampling Condition:	Cool & Intact
Project Number:	212C - MD - 02832	Sample Received By:	Shalyn Rodriguez
Project Location:	COP - EDDY CO NM		

**Sample ID: FS - 10 (H225751-18)**

BTEx 8021B		mg/kg		Analyzed By: JH/						
Analyte	Result	Reporting Limit	Analyzed	Method Blank	BS	% Recovery	True Value QC	RPD	Qualifier	
Benzene*	<0.050	0.050	12/07/2022	ND	1.85	92.5	2.00	13.3		
Toluene*	<0.050	0.050	12/07/2022	ND	1.83	91.7	2.00	14.4		
Ethylbenzene*	<0.050	0.050	12/07/2022	ND	1.83	91.3	2.00	14.0		
Total Xylenes*	<0.150	0.150	12/07/2022	ND	5.61	93.4	6.00	13.6		
Total BTEX	<0.300	0.300	12/07/2022	ND						

Surrogate: 4-Bromofluorobenzene (PID) 107 % 69.9-140

Chloride, SM4500Cl-B		mg/kg		Analyzed By: GM						
Analyte	Result	Reporting Limit	Analyzed	Method Blank	BS	% Recovery	True Value QC	RPD	Qualifier	
Chloride	256	16.0	12/08/2022	ND	400	100	400	3.92		

TPH 8015M		mg/kg		Analyzed By: MS					
Analyte	Result	Reporting Limit	Analyzed	Method Blank	BS	% Recovery	True Value QC	RPD	Qualifier
GRO C6-C10*	<10.0	10.0	12/08/2022	ND	205	102	200	18.2	
DRO >C10-C28*	<10.0	10.0	12/08/2022	ND	220	110	200	28.9	
EXT DRO >C28-C36	<10.0	10.0	12/08/2022	ND					

Surrogate: 1-Chlorooctane 74.1 % 45.3-161

Surrogate: 1-Chlorooctadecane 79.8 % 46.3-178

Cardinal Laboratories

\*=Accredited Analyte

PLEASE NOTE: Liability and Damages. Cardinal's liability and client's exclusive remedy for any claim arising, whether based in contract or tort, shall be limited to the amount paid by client for analyses. All claims, including those for negligence and any other cause whatsoever shall be deemed waived unless made in writing and received by Cardinal within thirty (30) days after completion of the applicable service. In no event shall Cardinal be liable for incidental or consequential damages, including, without limitation, business interruptions, loss of use, or loss of profits incurred by client, its subsidiaries, affiliates or successors arising out of or related to the performance of the services hereunder by Cardinal, regardless of whether such claim is based upon any of the above stated reasons or otherwise. Results relate only to the samples identified above. This report shall not be reproduced except in full with written approval of Cardinal Laboratories.

Mike Snyder For Celey D. Keene, Lab Director/Quality Manager



PHONE (575) 393-2326 ° 101 E. MARLAND ° HOBBS, NM 88240

**Analytical Results For:**

TETRA TECH  
 CHRISTIAN LLULL  
 901 WEST WALL STREET , STE 100  
 MIDLAND TX, 79701  
 Fax To: (432) 682-3946

Received:	12/07/2022	Sampling Date:	12/06/2022
Reported:	12/08/2022	Sampling Type:	Soil
Project Name:	EXXON 8 FEDERAL #001	Sampling Condition:	Cool & Intact
Project Number:	212C - MD - 02832	Sample Received By:	Shalyn Rodriguez
Project Location:	COP - EDDY CO NM		

**Sample ID: FS - 11 (H225751-19)**

BTEx 8021B		mg/kg		Analyzed By: JH/						
Analyte	Result	Reporting Limit	Analyzed	Method Blank	BS	% Recovery	True Value QC	RPD	Qualifier	
Benzene*	<0.050	0.050	12/07/2022	ND	1.85	92.5	2.00	13.3		
Toluene*	<0.050	0.050	12/07/2022	ND	1.83	91.7	2.00	14.4		
Ethylbenzene*	<0.050	0.050	12/07/2022	ND	1.83	91.3	2.00	14.0		
Total Xylenes*	<0.150	0.150	12/07/2022	ND	5.61	93.4	6.00	13.6		
Total BTEX	<0.300	0.300	12/07/2022	ND						

Surrogate: 4-Bromofluorobenzene (PID) 107 % 69.9-140

Chloride, SM4500Cl-B		mg/kg		Analyzed By: GM						
Analyte	Result	Reporting Limit	Analyzed	Method Blank	BS	% Recovery	True Value QC	RPD	Qualifier	
Chloride	160	16.0	12/08/2022	ND	400	100	400	3.92		

TPH 8015M		mg/kg		Analyzed By: MS					
Analyte	Result	Reporting Limit	Analyzed	Method Blank	BS	% Recovery	True Value QC	RPD	Qualifier
GRO C6-C10*	<10.0	10.0	12/08/2022	ND	205	102	200	18.2	
DRO >C10-C28*	19.5	10.0	12/08/2022	ND	220	110	200	28.9	
EXT DRO >C28-C36	13.0	10.0	12/08/2022	ND					

Surrogate: 1-Chlorooctane 69.7 % 45.3-161

Surrogate: 1-Chlorooctadecane 74.5 % 46.3-178

Cardinal Laboratories

\*=Accredited Analyte

PLEASE NOTE: Liability and Damages. Cardinal's liability and client's exclusive remedy for any claim arising, whether based in contract or tort, shall be limited to the amount paid by client for analyses. All claims, including those for negligence and any other cause whatsoever shall be deemed waived unless made in writing and received by Cardinal within thirty (30) days after completion of the applicable service. In no event shall Cardinal be liable for incidental or consequential damages, including, without limitation, business interruptions, loss of use, or loss of profits incurred by client, its subsidiaries, affiliates or successors arising out of or related to the performance of the services hereunder by Cardinal, regardless of whether such claim is based upon any of the above stated reasons or otherwise. Results relate only to the samples identified above. This report shall not be reproduced except in full with written approval of Cardinal Laboratories.

Mike Snyder For Celey D. Keene, Lab Director/Quality Manager



PHONE (575) 393-2326 ° 101 E. MARLAND ° HOBBS, NM 88240

**Analytical Results For:**

TETRA TECH  
 CHRISTIAN LLULL  
 901 WEST WALL STREET , STE 100  
 MIDLAND TX, 79701  
 Fax To: (432) 682-3946

Received:	12/07/2022	Sampling Date:	12/06/2022
Reported:	12/08/2022	Sampling Type:	Soil
Project Name:	EXXON 8 FEDERAL #001	Sampling Condition:	Cool & Intact
Project Number:	212C - MD - 02832	Sample Received By:	Shalyn Rodriguez
Project Location:	COP - EDDY CO NM		

**Sample ID: FS - 12 (H225751-20)**

BTEx 8021B		mg/kg		Analyzed By: JH/						
Analyte	Result	Reporting Limit	Analyzed	Method Blank	BS	% Recovery	True Value QC	RPD	Qualifier	
Benzene*	<0.050	0.050	12/07/2022	ND	1.85	92.5	2.00	13.3		
Toluene*	<0.050	0.050	12/07/2022	ND	1.83	91.7	2.00	14.4		
Ethylbenzene*	<0.050	0.050	12/07/2022	ND	1.83	91.3	2.00	14.0		
Total Xylenes*	<0.150	0.150	12/07/2022	ND	5.61	93.4	6.00	13.6		
Total BTEX	<0.300	0.300	12/07/2022	ND						

Surrogate: 4-Bromofluorobenzene (PID) 109 % 69.9-140

Chloride, SM4500Cl-B		mg/kg		Analyzed By: GM						
Analyte	Result	Reporting Limit	Analyzed	Method Blank	BS	% Recovery	True Value QC	RPD	Qualifier	
Chloride	160	16.0	12/08/2022	ND	400	100	400	3.92		

TPH 8015M		mg/kg		Analyzed By: MS					
Analyte	Result	Reporting Limit	Analyzed	Method Blank	BS	% Recovery	True Value QC	RPD	Qualifier
GRO C6-C10*	<10.0	10.0	12/08/2022	ND	205	102	200	18.2	
DRO >C10-C28*	<10.0	10.0	12/08/2022	ND	220	110	200	28.9	
EXT DRO >C28-C36	<10.0	10.0	12/08/2022	ND					

Surrogate: 1-Chlorooctane 77.4 % 45.3-161

Surrogate: 1-Chlorooctadecane 84.5 % 46.3-178

Cardinal Laboratories

\*=Accredited Analyte

PLEASE NOTE: Liability and Damages. Cardinal's liability and client's exclusive remedy for any claim arising, whether based in contract or tort, shall be limited to the amount paid by client for analyses. All claims, including those for negligence and any other cause whatsoever shall be deemed waived unless made in writing and received by Cardinal within thirty (30) days after completion of the applicable service. In no event shall Cardinal be liable for incidental or consequential damages, including, without limitation, business interruptions, loss of use, or loss of profits incurred by client, its subsidiaries, affiliates or successors arising out of or related to the performance of the services hereunder by Cardinal, regardless of whether such claim is based upon any of the above stated reasons or otherwise. Results relate only to the samples identified above. This report shall not be reproduced except in full with written approval of Cardinal Laboratories.

Mike Snyder For Celey D. Keene, Lab Director/Quality Manager



PHONE (575) 393-2326 ° 101 E. MARLAND ° HOBBS, NM 88240

**Analytical Results For:**

TETRA TECH  
 CHRISTIAN LLULL  
 901 WEST WALL STREET , STE 100  
 MIDLAND TX, 79701  
 Fax To: (432) 682-3946

Received: 12/07/2022  
 Reported: 12/08/2022  
 Project Name: EXXON 8 FEDERAL #001  
 Project Number: 212C - MD - 02832  
 Project Location: COP - EDDY CO NM

Sampling Date: 12/06/2022  
 Sampling Type: Soil  
 Sampling Condition: Cool & Intact  
 Sample Received By: Shalyn Rodriguez

**Sample ID: FS - 13 (H225751-21)**

BTEx 8021B		mg/kg		Analyzed By: JH/					
Analyte	Result	Reporting Limit	Analyzed	Method Blank	BS	% Recovery	True Value QC	RPD	Qualifier
Benzene*	<0.050	0.050	12/07/2022	ND	1.85	92.5	2.00	13.3	
Toluene*	<0.050	0.050	12/07/2022	ND	1.83	91.7	2.00	14.4	
Ethylbenzene*	<0.050	0.050	12/07/2022	ND	1.83	91.3	2.00	14.0	
Total Xylenes*	<0.150	0.150	12/07/2022	ND	5.61	93.4	6.00	13.6	
Total BTEX	<0.300	0.300	12/07/2022	ND					

Surrogate: 4-Bromofluorobenzene (PID) 109 % 69.9-140

Chloride, SM4500Cl-B		mg/kg		Analyzed By: GM					
Analyte	Result	Reporting Limit	Analyzed	Method Blank	BS	% Recovery	True Value QC	RPD	Qualifier
Chloride	224	16.0	12/08/2022	ND	400	100	400	3.92	

TPH 8015M		mg/kg		Analyzed By: MS					
Analyte	Result	Reporting Limit	Analyzed	Method Blank	BS	% Recovery	True Value QC	RPD	Qualifier
GRO C6-C10*	<10.0	10.0	12/08/2022	ND	179	89.4	200	2.14	
DRO >C10-C28*	<10.0	10.0	12/08/2022	ND	189	94.7	200	2.63	
EXT DRO >C28-C36	<10.0	10.0	12/08/2022	ND					

Surrogate: 1-Chlorooctane 76.9 % 45.3-161

Surrogate: 1-Chlorooctadecane 82.5 % 46.3-178

Cardinal Laboratories

\*=Accredited Analyte

PLEASE NOTE: Liability and Damages. Cardinal's liability and client's exclusive remedy for any claim arising, whether based in contract or tort, shall be limited to the amount paid by client for analyses. All claims, including those for negligence and any other cause whatsoever shall be deemed waived unless made in writing and received by Cardinal within thirty (30) days after completion of the applicable service. In no event shall Cardinal be liable for incidental or consequential damages, including, without limitation, business interruptions, loss of use, or loss of profits incurred by client, its subsidiaries, affiliates or successors arising out of or related to the performance of the services hereunder by Cardinal, regardless of whether such claim is based upon any of the above stated reasons or otherwise. Results relate only to the samples identified above. This report shall not be reproduced except in full with written approval of Cardinal Laboratories.

Mike Snyder For Celey D. Keene, Lab Director/Quality Manager



PHONE (575) 393-2326 ° 101 E. MARLAND ° HOBBS, NM 88240

**Analytical Results For:**

TETRA TECH  
 CHRISTIAN LLULL  
 901 WEST WALL STREET , STE 100  
 MIDLAND TX, 79701  
 Fax To: (432) 682-3946

Received:	12/07/2022	Sampling Date:	12/06/2022
Reported:	12/08/2022	Sampling Type:	Soil
Project Name:	EXXON 8 FEDERAL #001	Sampling Condition:	Cool & Intact
Project Number:	212C - MD - 02832	Sample Received By:	Shalyn Rodriguez
Project Location:	COP - EDDY CO NM		

**Sample ID: FS - 14 (H225751-22)**

BTEx 8021B		mg/kg		Analyzed By: JH/						
Analyte	Result	Reporting Limit	Analyzed	Method Blank	BS	% Recovery	True Value QC	RPD	Qualifier	
Benzene*	<0.050	0.050	12/07/2022	ND	1.85	92.5	2.00	13.3		
Toluene*	<0.050	0.050	12/07/2022	ND	1.83	91.7	2.00	14.4		
Ethylbenzene*	<0.050	0.050	12/07/2022	ND	1.83	91.3	2.00	14.0		
Total Xylenes*	<0.150	0.150	12/07/2022	ND	5.61	93.4	6.00	13.6		
Total BTEX	<0.300	0.300	12/07/2022	ND						

Surrogate: 4-Bromofluorobenzene (PID) 107 % 69.9-140

Chloride, SM4500Cl-B		mg/kg		Analyzed By: GM						
Analyte	Result	Reporting Limit	Analyzed	Method Blank	BS	% Recovery	True Value QC	RPD	Qualifier	
Chloride	176	16.0	12/08/2022	ND	400	100	400	3.92		

TPH 8015M		mg/kg		Analyzed By: MS					
Analyte	Result	Reporting Limit	Analyzed	Method Blank	BS	% Recovery	True Value QC	RPD	Qualifier
GRO C6-C10*	<10.0	10.0	12/08/2022	ND	179	89.4	200	2.14	
DRO >C10-C28*	<10.0	10.0	12/08/2022	ND	189	94.7	200	2.63	
EXT DRO >C28-C36	<10.0	10.0	12/08/2022	ND					

Surrogate: 1-Chlorooctane 79.2 % 45.3-161

Surrogate: 1-Chlorooctadecane 86.4 % 46.3-178

Cardinal Laboratories

\*=Accredited Analyte

PLEASE NOTE: Liability and Damages. Cardinal's liability and client's exclusive remedy for any claim arising, whether based in contract or tort, shall be limited to the amount paid by client for analyses. All claims, including those for negligence and any other cause whatsoever shall be deemed waived unless made in writing and received by Cardinal within thirty (30) days after completion of the applicable service. In no event shall Cardinal be liable for incidental or consequential damages, including, without limitation, business interruptions, loss of use, or loss of profits incurred by client, its subsidiaries, affiliates or successors arising out of or related to the performance of the services hereunder by Cardinal, regardless of whether such claim is based upon any of the above stated reasons or otherwise. Results relate only to the samples identified above. This report shall not be reproduced except in full with written approval of Cardinal Laboratories.

Mike Snyder For Celey D. Keene, Lab Director/Quality Manager



PHONE (575) 393-2326 ° 101 E. MARLAND ° HOBBS, NM 88240

**Analytical Results For:**

TETRA TECH  
 CHRISTIAN LLULL  
 901 WEST WALL STREET , STE 100  
 MIDLAND TX, 79701  
 Fax To: (432) 682-3946

Received:	12/07/2022	Sampling Date:	12/06/2022
Reported:	12/08/2022	Sampling Type:	Soil
Project Name:	EXXON 8 FEDERAL #001	Sampling Condition:	Cool & Intact
Project Number:	212C - MD - 02832	Sample Received By:	Shalyn Rodriguez
Project Location:	COP - EDDY CO NM		

**Sample ID: FS - 15 (H225751-23)**

BTEx 8021B		mg/kg		Analyzed By: JH/						
Analyte	Result	Reporting Limit	Analyzed	Method Blank	BS	% Recovery	True Value QC	RPD	Qualifier	
Benzene*	<0.050	0.050	12/07/2022	ND	1.85	92.5	2.00	13.3		
Toluene*	<0.050	0.050	12/07/2022	ND	1.83	91.7	2.00	14.4		
Ethylbenzene*	<0.050	0.050	12/07/2022	ND	1.83	91.3	2.00	14.0		
Total Xylenes*	<0.150	0.150	12/07/2022	ND	5.61	93.4	6.00	13.6		
Total BTEX	<0.300	0.300	12/07/2022	ND						

Surrogate: 4-Bromofluorobenzene (PID) 106 % 69.9-140

Chloride, SM4500Cl-B		mg/kg		Analyzed By: GM					
Analyte	Result	Reporting Limit	Analyzed	Method Blank	BS	% Recovery	True Value QC	RPD	Qualifier
Chloride	256	16.0	12/08/2022	ND	400	100	400	3.92	

TPH 8015M		mg/kg		Analyzed By: MS					
Analyte	Result	Reporting Limit	Analyzed	Method Blank	BS	% Recovery	True Value QC	RPD	Qualifier
GRO C6-C10*	<10.0	10.0	12/08/2022	ND	179	89.4	200	2.14	
DRO >C10-C28*	12.9	10.0	12/08/2022	ND	189	94.7	200	2.63	
EXT DRO >C28-C36	<10.0	10.0	12/08/2022	ND					

Surrogate: 1-Chlorooctane 72.4 % 45.3-161

Surrogate: 1-Chlorooctadecane 80.0 % 46.3-178

Cardinal Laboratories

\*=Accredited Analyte

PLEASE NOTE: Liability and Damages. Cardinal's liability and client's exclusive remedy for any claim arising, whether based in contract or tort, shall be limited to the amount paid by client for analyses. All claims, including those for negligence and any other cause whatsoever shall be deemed waived unless made in writing and received by Cardinal within thirty (30) days after completion of the applicable service. In no event shall Cardinal be liable for incidental or consequential damages, including, without limitation, business interruptions, loss of use, or loss of profits incurred by client, its subsidiaries, affiliates or successors arising out of or related to the performance of the services hereunder by Cardinal, regardless of whether such claim is based upon any of the above stated reasons or otherwise. Results relate only to the samples identified above. This report shall not be reproduced except in full with written approval of Cardinal Laboratories.

Mike Snyder For Celey D. Keene, Lab Director/Quality Manager



PHONE (575) 393-2326 ° 101 E. MARLAND ° HOBBS, NM 88240

**Analytical Results For:**

TETRA TECH  
 CHRISTIAN LLULL  
 901 WEST WALL STREET , STE 100  
 MIDLAND TX, 79701  
 Fax To: (432) 682-3946

Received:	12/07/2022	Sampling Date:	12/06/2022
Reported:	12/08/2022	Sampling Type:	Soil
Project Name:	EXXON 8 FEDERAL #001	Sampling Condition:	Cool & Intact
Project Number:	212C - MD - 02832	Sample Received By:	Shalyn Rodriguez
Project Location:	COP - EDDY CO NM		

**Sample ID: FS - 16 (H225751-24)**

BTEx 8021B		mg/kg		Analyzed By: JH/						
Analyte	Result	Reporting Limit	Analyzed	Method Blank	BS	% Recovery	True Value QC	RPD	Qualifier	
Benzene*	<0.050	0.050	12/08/2022	ND	1.85	92.5	2.00	13.3		
Toluene*	<0.050	0.050	12/08/2022	ND	1.83	91.7	2.00	14.4		
Ethylbenzene*	<0.050	0.050	12/08/2022	ND	1.83	91.3	2.00	14.0		
Total Xylenes*	<0.150	0.150	12/08/2022	ND	5.61	93.4	6.00	13.6		
Total BTEX	<0.300	0.300	12/08/2022	ND						

Surrogate: 4-Bromofluorobenzene (PID) 107 % 69.9-140

Chloride, SM4500Cl-B		mg/kg		Analyzed By: GM						
Analyte	Result	Reporting Limit	Analyzed	Method Blank	BS	% Recovery	True Value QC	RPD	Qualifier	
Chloride	224	16.0	12/08/2022	ND	400	100	400	3.92		

TPH 8015M		mg/kg		Analyzed By: MS					
Analyte	Result	Reporting Limit	Analyzed	Method Blank	BS	% Recovery	True Value QC	RPD	Qualifier
GRO C6-C10*	<10.0	10.0	12/08/2022	ND	179	89.4	200	2.14	
DRO >C10-C28*	<10.0	10.0	12/08/2022	ND	189	94.7	200	2.63	
EXT DRO >C28-C36	<10.0	10.0	12/08/2022	ND					

Surrogate: 1-Chlorooctane 72.9 % 45.3-161

Surrogate: 1-Chlorooctadecane 82.2 % 46.3-178

Cardinal Laboratories

\*=Accredited Analyte

PLEASE NOTE: Liability and Damages. Cardinal's liability and client's exclusive remedy for any claim arising, whether based in contract or tort, shall be limited to the amount paid by client for analyses. All claims, including those for negligence and any other cause whatsoever shall be deemed waived unless made in writing and received by Cardinal within thirty (30) days after completion of the applicable service. In no event shall Cardinal be liable for incidental or consequential damages, including, without limitation, business interruptions, loss of use, or loss of profits incurred by client, its subsidiaries, affiliates or successors arising out of or related to the performance of the services hereunder by Cardinal, regardless of whether such claim is based upon any of the above stated reasons or otherwise. Results relate only to the samples identified above. This report shall not be reproduced except in full with written approval of Cardinal Laboratories.

Mike Snyder For Celey D. Keene, Lab Director/Quality Manager



PHONE (575) 393-2326 ° 101 E. MARLAND ° HOBBS, NM 88240

**Analytical Results For:**

TETRA TECH  
 CHRISTIAN LLULL  
 901 WEST WALL STREET , STE 100  
 MIDLAND TX, 79701  
 Fax To: (432) 682-3946

Received:	12/07/2022	Sampling Date:	12/06/2022
Reported:	12/08/2022	Sampling Type:	Soil
Project Name:	EXXON 8 FEDERAL #001	Sampling Condition:	Cool & Intact
Project Number:	212C - MD - 02832	Sample Received By:	Shalyn Rodriguez
Project Location:	COP - EDDY CO NM		

**Sample ID: FS - 17 (H225751-25)**

BTX 8021B		mg/kg		Analyzed By: JH/					
Analyte	Result	Reporting Limit	Analyzed	Method Blank	BS	% Recovery	True Value QC	RPD	Qualifier
Benzene*	<0.050	0.050	12/08/2022	ND	1.85	92.5	2.00	13.3	
Toluene*	<0.050	0.050	12/08/2022	ND	1.83	91.7	2.00	14.4	
Ethylbenzene*	<0.050	0.050	12/08/2022	ND	1.83	91.3	2.00	14.0	
Total Xylenes*	<0.150	0.150	12/08/2022	ND	5.61	93.4	6.00	13.6	
Total BTX	<0.300	0.300	12/08/2022	ND					

Surrogate: 4-Bromofluorobenzene (PID) 107 % 69.9-140

Chloride, SM4500CI-B		mg/kg		Analyzed By: GM						
Analyte	Result	Reporting Limit	Analyzed	Method Blank	BS	% Recovery	True Value QC	RPD	Qualifier	
Chloride	224	16.0	12/08/2022	ND	400	100	400	3.92		

TPH 8015M		mg/kg		Analyzed By: MS					
Analyte	Result	Reporting Limit	Analyzed	Method Blank	BS	% Recovery	True Value QC	RPD	Qualifier
GRO C6-C10*	<10.0	10.0	12/08/2022	ND	179	89.4	200	2.14	
DRO >C10-C28*	<10.0	10.0	12/08/2022	ND	189	94.7	200	2.63	
EXT DRO >C28-C36	<10.0	10.0	12/08/2022	ND					

Surrogate: 1-Chlorooctane 67.6 % 45.3-161

Surrogate: 1-Chlorooctadecane 75.6 % 46.3-178

Cardinal Laboratories

\*=Accredited Analyte

PLEASE NOTE: Liability and Damages. Cardinal's liability and client's exclusive remedy for any claim arising, whether based in contract or tort, shall be limited to the amount paid by client for analyses. All claims, including those for negligence and any other cause whatsoever shall be deemed waived unless made in writing and received by Cardinal within thirty (30) days after completion of the applicable service. In no event shall Cardinal be liable for incidental or consequential damages, including, without limitation, business interruptions, loss of use, or loss of profits incurred by client, its subsidiaries, affiliates or successors arising out of or related to the performance of the services hereunder by Cardinal, regardless of whether such claim is based upon any of the above stated reasons or otherwise. Results relate only to the samples identified above. This report shall not be reproduced except in full with written approval of Cardinal Laboratories.

Mike Snyder For Celey D. Keene, Lab Director/Quality Manager



---

PHONE (575) 393-2326 ° 101 E. MARLAND ° HOBBS, NM 88240

---

### Notes and Definitions

QR-04	The RPD for the BS/BSD was outside of historical limits.
ND	Analyte NOT DETECTED at or above the reporting limit
RPD	Relative Percent Difference
**	Samples not received at proper temperature of 6°C or below.
***	Insufficient time to reach temperature.
-	Chloride by SM4500Cl-B does not require samples be received at or below 6°C Samples reported on an as received basis (wet) unless otherwise noted on report

---

Cardinal Laboratories

\*=Accredited Analyte

PLEASE NOTE: Liability and Damages. Cardinal's liability and client's exclusive remedy for any claim arising, whether based in contract or tort, shall be limited to the amount paid by client for analyses. All claims, including those for negligence and any other cause whatsoever shall be deemed waived unless made in writing and received by Cardinal within thirty (30) days after completion of the applicable service. In no event shall Cardinal be liable for incidental or consequential damages, including, without limitation, business interruptions, loss of use, or loss of profits incurred by client, its subsidiaries, affiliates or successors arising out of or related to the performance of the services hereunder by Cardinal, regardless of whether such claim is based upon any of the above stated reasons or otherwise. Results relate only to the samples identified above. This report shall not be reproduced except in full with written approval of Cardinal Laboratories.

A handwritten signature in black ink, appearing to read "Mike Snyder".

---

Mike Snyder For Celey D. Keene, Lab Director/Quality Manager



101 East Marland, Hobbs, NM 88240  
(575) 393-2326 FAX (575) 393-2476

Company Name: <b>Conoco Phillips</b>		<b>BILL TO</b>		ANALYSIS REQUEST													
Project Manager: <b>Christina Livi</b>		P.O. #:															
Address:		Company: <b>Tetra Tech</b>															
City:		Attn: <b>Christina Livi</b>															
State:		Address:															
Phone #:		City:															
Fax #:		State:															
Project #: <b>212C-MD-02832</b>		Project Owner:															
Project Name: <b>Exxon &amp; Federal #001</b>		City:															
Project Location: <b>Eddy Co, NM</b>		State:															
Sample Name: <b>Andrew Garcia</b>		Phone #:															
Fax #:		Fax #:															
FOR LAB USE ONLY																	
Lab I.D. <b>13A5751</b>		Sample I.D.		(G)RAB OR (C)OMP.		# CONTAINERS		GROUNDWATER		WASTEWATER		MATRIX		PRESERV.		SAMPLING	
1		NSW-1		G		1		X		SOIL		OIL		SLUDGE		OTHER:	
2		NSW-2															
3		NSW-3															
4		NSW-4															
5		ESW-1															
6		WSW-1															
7		WSW-2															
8		WSW-3															
9		FS-1															
10		FS-2															
PLEASE NOTE: Liability and Damages. Cardinal's liability and clients' exclusive remedy for any claim arising whether based in contract or tort, shall be limited to the amount paid by the client for the analysis. All claims including those for negligence and any other cause whatsoever shall be deemed waived unless made in writing and received by Cardinal within 30 days after completion of the applicable service. In no event shall Cardinal be liable for incidental or consequential damages, including without limitation, business interruptions, loss of use, or loss of profits incurred by client, its subsidiaries, affiliates or successors arising out of or related to the performance of services hereunder by Cardinal, regardless of whether such claim is based upon any of the above stated reasons or otherwise.																	
Relinquished By: <b>Andrew Garcia</b>		Date: <b>12/07/22</b>		Received By: <b>Shedrick</b>		Date: <b>1/3/23</b>		Time: <b>1350</b>		Time: <b>1015</b>		Time: <b>1015</b>		Time: <b>1015</b>		Time: <b>1015</b>	
Relinquished By:		Date:		Received By:		Date:		Time:		Time:		Time:		Time:		Time:	
Delivered By: (Circle One)		Observed Temp. °C <b>28.0</b>		Sample Condition <b>Cool Intact</b>		CHECKED BY: <b>(initials)</b>		Turnaround Time: <b>Standard</b>		Bacteria (only) <b>Cool Intact</b>		Sample Condition <b>Cool Intact</b>		Observed Temp. °C		Corrected Temp. °C	
Sampler - UPS - Bus - Other:		Corrected Temp. °C <b>28.2</b>		<input checked="" type="checkbox"/> Yes <input type="checkbox"/> No		<b>SR</b>		<input type="checkbox"/> Rush <input checked="" type="checkbox"/> Standard		<input type="checkbox"/> Yes <input type="checkbox"/> No		<input type="checkbox"/> Yes <input type="checkbox"/> No		Corrected Temp. °C		Corrected Temp. °C	
REMARKS: <b>Christian.Livi@tetratech.com</b>																	
Verbal Result: <input type="checkbox"/> Yes <input type="checkbox"/> No Add'l Phone #:																	
All Results are emailed. Please provide Email address:																	

101 East Marland, Hobbs, NM 88240  
(575) 393-2326 FAX (575) 393-2476

page 2 of 3

[illegible]



101 East Marland, Hobbs, NM 88240  
(575) 393-2326 FAX (575) 393-2476

page 3 of 3

CHAIN-OF-CUSTODY AND ANALYSIS REQUEST

Company Name: <b>Conoco Phillips</b>		P.O. #:		BILL TO		ANALYSIS REQUEST																															
Project Manager: <b>Christian Ulul</b>		Company: <b>Tetra Tech</b>																																			
Address:		Attn: <b>Christian Ulul</b>																																			
City:		Address:																																			
State:		City:																																			
Zip:		State:																																			
Phone #:		Fax #:																																			
Project #: <b>212C-MD-02832</b>		Project Owner:																																			
Project Name: <b>Exxon &amp; Federal #001</b>		City:																																			
Project Location: <b>Eddy Co, NM</b>		State:																																			
Sample Name: <b>Andrew Garcia</b>		Phone #:																																			
Fax #:																																					
FOR LAB USE ONLY		PRESERV.		SAMPLING																																	
Lab I.D.		Sample I.D.																																			
21		FS-13		G		(G)RAB OR (C)OMP.		# CONTAINERS		GROUNDWATER		WASTEWATER		SOIL		OIL		SLUDGE		OTHER :		ACID/BASE:		ICE / COOL		OTHER :		DATE		TIME		TPH		BTEX		Chlorides 4500	
22		FS-14		G																																	
23		FS-15		G																																	
24		FS-16		G																																	
25		FS-17		G																																	

PLEASE NOTE: Liability and Damages. Cardinal's liability and client's exclusive remedy for any claim arising whether based in contract or tort, shall be limited to the amount paid by the client for the analysis. All claims including those for negligence and any other cause whatsoever, shall be deemed waived unless made in writing and received by Cardinal within 30 days after completion of the applicable service. In no event shall Cardinal be liable for incidental or consequential damages, including without limitation, business interruptions, loss of use, or loss of profits incurred by client, its subsidiaries, affiliates or successors arising out of or related to the performance of services hereunder by Cardinal, regardless of whether such claim is based upon any of the above stated reasons or otherwise.

Relinquished By: <b>Andrew Garcia</b>		Date: <b>12/07/22</b>		Received By: <b>Shoshoni</b>		Date: <b>12/07/22</b>		Time: <b>1350</b>		Remarks: <b>Christian Ulul e tetra tech corp</b>	
Relinquished By:		Date:		Received By:		Date:		Time:		Remarks:	
Delivered By: (Circle One)		Observed Temp. °C		Sample Condition		CHECKED BY: (Initials)		Turnaround Time:		Standard	
Sampler - UPS - Bus - Other:		Corrected Temp. °C		Cool <input checked="" type="checkbox"/> Intact <input checked="" type="checkbox"/>				Thermometer ID #113		Rush <input checked="" type="checkbox"/>	
		2.2		Yes <input checked="" type="checkbox"/> No <input checked="" type="checkbox"/>				Correction Factor -0.5°C		Bacteria (only) Sample Condition	
										Cool Intact <input checked="" type="checkbox"/> Observed Temp. °C	
										Corrected Temp. °C	

FORM-006 K-33-0710/22

† Cardinal cannot accept verbal changes. Please email changes to celey.keene@cardinallabsnm.com



PHONE (575) 393-2326 ° 101 E. MARLAND ° HOBBS, NM 88240

---

December 12, 2022

CHRISTIAN LLULL

TETRA TECH

901 WEST WALL STREET , STE 100

MIDLAND, TX 79701

RE: EXXON 8 FEDERAL #001

Enclosed are the results of analyses for samples received by the laboratory on 12/09/22 16:30.

Cardinal Laboratories is accredited through Texas NELAP under certificate number T104704398-22-15. Accreditation applies to drinking water, non-potable water and solid and chemical materials. All accredited analytes are denoted by an asterisk (\*). For a complete list of accredited analytes and matrices visit the TCEQ website at [www.tceq.texas.gov/field/qa/lab\\_accred\\_certif.html](http://www.tceq.texas.gov/field/qa/lab_accred_certif.html).

Cardinal Laboratories is accredited through the State of Colorado Department of Public Health and Environment for:

Method EPA 552.2	Haloacetic Acids (HAA-5)
Method EPA 524.2	Total Trihalomethanes (TTHM)
Method EPA 524.4	Regulated VOCs (V1, V2, V3)

Accreditation applies to public drinking water matrices.

This report meets NELAP requirements and is made up of a cover page, analytical results, and a copy of the original chain-of-custody. If you have any questions concerning this report, please feel free to contact me.

Sincerely,

A handwritten signature in black ink that reads "Celey D. Keene". The signature is written in a cursive, flowing style.

Celey D. Keene

Lab Director/Quality Manager



PHONE (575) 393-2326 ° 101 E. MARLAND ° HOBBS, NM 88240

**Analytical Results For:**

TETRA TECH  
 CHRISTIAN LLULL  
 901 WEST WALL STREET , STE 100  
 MIDLAND TX, 79701  
 Fax To: (432) 682-3946

Received:	12/09/2022	Sampling Date:	12/09/2022
Reported:	12/12/2022	Sampling Type:	Soil
Project Name:	EXXON 8 FEDERAL #001	Sampling Condition:	** (See Notes)
Project Number:	212C - MD - 02832	Sample Received By:	Shalyn Rodriguez
Project Location:	COP - EDDY CO NM		

**Sample ID: ESW - 2 (H225832-01)**

BTEx 8021B		mg/kg		Analyzed By: JH						
Analyte	Result	Reporting Limit	Analyzed	Method Blank	BS	% Recovery	True Value QC	RPD	Qualifier	
Benzene*	<0.050	0.050	12/12/2022	ND	2.07	104	2.00	12.0		
Toluene*	<0.050	0.050	12/12/2022	ND	2.16	108	2.00	11.9		
Ethylbenzene*	<0.050	0.050	12/12/2022	ND	2.11	105	2.00	10.9		
Total Xylenes*	<0.150	0.150	12/12/2022	ND	6.54	109	6.00	10.9		
Total BTEX	<0.300	0.300	12/12/2022	ND						

Surrogate: 4-Bromofluorobenzene (PID) 97.6 % 69.9-140

Chloride, SM4500Cl-B		mg/kg		Analyzed By: AC						
Analyte	Result	Reporting Limit	Analyzed	Method Blank	BS	% Recovery	True Value QC	RPD	Qualifier	
Chloride	80.0	16.0	12/12/2022	ND	416	104	400	3.77		

TPH 8015M		mg/kg		Analyzed By: MS					
Analyte	Result	Reporting Limit	Analyzed	Method Blank	BS	% Recovery	True Value QC	RPD	Qualifier
GRO C6-C10*	<10.0	10.0	12/09/2022	ND	197	98.5	200	15.6	
DRO >C10-C28*	<10.0	10.0	12/09/2022	ND	178	89.1	200	17.7	
EXT DRO >C28-C36	<10.0	10.0	12/09/2022	ND					

Surrogate: 1-Chlorooctane 89.6 % 45.3-161

Surrogate: 1-Chlorooctadecane 100 % 46.3-178

Cardinal Laboratories

\*=Accredited Analyte

PLEASE NOTE: Liability and Damages. Cardinal's liability and client's exclusive remedy for any claim arising, whether based in contract or tort, shall be limited to the amount paid by client for analyses. All claims, including those for negligence and any other cause whatsoever shall be deemed waived unless made in writing and received by Cardinal within thirty (30) days after completion of the applicable service. In no event shall Cardinal be liable for incidental or consequential damages, including, without limitation, business interruptions, loss of use, or loss of profits incurred by client, its subsidiaries, affiliates or successors arising out of or related to the performance of the services hereunder by Cardinal, regardless of whether such claim is based upon any of the above stated reasons or otherwise. Results relate only to the samples identified above. This report shall not be reproduced except in full with written approval of Cardinal Laboratories.

Celey D. Keene, Lab Director/Quality Manager



PHONE (575) 393-2326 ° 101 E. MARLAND ° HOBBS, NM 88240

**Analytical Results For:**

TETRA TECH  
 CHRISTIAN LLULL  
 901 WEST WALL STREET , STE 100  
 MIDLAND TX, 79701  
 Fax To: (432) 682-3946

Received:	12/09/2022	Sampling Date:	12/09/2022
Reported:	12/12/2022	Sampling Type:	Soil
Project Name:	EXXON 8 FEDERAL #001	Sampling Condition:	** (See Notes)
Project Number:	212C - MD - 02832	Sample Received By:	Shalyn Rodriguez
Project Location:	COP - EDDY CO NM		

**Sample ID: ESW - 3 (H225832-02)**

BTEx 8021B		mg/kg		Analyzed By: JH						
Analyte	Result	Reporting Limit	Analyzed	Method Blank	BS	% Recovery	True Value QC	RPD	Qualifier	
Benzene*	<0.050	0.050	12/12/2022	ND	2.07	104	2.00	12.0		
Toluene*	<0.050	0.050	12/12/2022	ND	2.16	108	2.00	11.9		
Ethylbenzene*	<0.050	0.050	12/12/2022	ND	2.11	105	2.00	10.9		
Total Xylenes*	<0.150	0.150	12/12/2022	ND	6.54	109	6.00	10.9		
Total BTEx	<0.300	0.300	12/12/2022	ND						

Surrogate: 4-Bromofluorobenzene (PID) 100 % 69.9-140

Chloride, SM4500CI-B		mg/kg		Analyzed By: GM						
Analyte	Result	Reporting Limit	Analyzed	Method Blank	BS	% Recovery	True Value QC	RPD	Qualifier	
Chloride	64.0	16.0	12/12/2022	ND	400	100	400	7.69		

TPH 8015M		mg/kg		Analyzed By: MS					
Analyte	Result	Reporting Limit	Analyzed	Method Blank	BS	% Recovery	True Value QC	RPD	Qualifier
GRO C6-C10*	<10.0	10.0	12/10/2022	ND	197	98.5	200	15.6	
DRO >C10-C28*	<10.0	10.0	12/10/2022	ND	178	89.1	200	17.7	
EXT DRO >C28-C36	<10.0	10.0	12/10/2022	ND					

Surrogate: 1-Chlorooctane 89.5 % 45.3-161

Surrogate: 1-Chlorooctadecane 99.9 % 46.3-178

Cardinal Laboratories

\*=Accredited Analyte

PLEASE NOTE: Liability and Damages. Cardinal's liability and client's exclusive remedy for any claim arising, whether based in contract or tort, shall be limited to the amount paid by client for analyses. All claims, including those for negligence and any other cause whatsoever shall be deemed waived unless made in writing and received by Cardinal within thirty (30) days after completion of the applicable service. In no event shall Cardinal be liable for incidental or consequential damages, including, without limitation, business interruptions, loss of use, or loss of profits incurred by client, its subsidiaries, affiliates or successors arising out of or related to the performance of the services hereunder by Cardinal, regardless of whether such claim is based upon any of the above stated reasons or otherwise. Results relate only to the samples identified above. This report shall not be reproduced except in full with written approval of Cardinal Laboratories.

Celey D. Keene, Lab Director/Quality Manager



PHONE (575) 393-2326 ° 101 E. MARLAND ° HOBBS, NM 88240

**Analytical Results For:**

TETRA TECH  
 CHRISTIAN LLULL  
 901 WEST WALL STREET , STE 100  
 MIDLAND TX, 79701  
 Fax To: (432) 682-3946

Received:	12/09/2022	Sampling Date:	12/09/2022
Reported:	12/12/2022	Sampling Type:	Soil
Project Name:	EXXON 8 FEDERAL #001	Sampling Condition:	** (See Notes)
Project Number:	212C - MD - 02832	Sample Received By:	Shalyn Rodriguez
Project Location:	COP - EDDY CO NM		

**Sample ID: WSW - 4 (H225832-03)**

BTEx 8021B		mg/kg		Analyzed By: JH						
Analyte	Result	Reporting Limit	Analyzed	Method Blank	BS	% Recovery	True Value QC	RPD	Qualifier	
Benzene*	<0.050	0.050	12/12/2022	ND	2.07	104	2.00	12.0		
Toluene*	<0.050	0.050	12/12/2022	ND	2.16	108	2.00	11.9		
Ethylbenzene*	<0.050	0.050	12/12/2022	ND	2.11	105	2.00	10.9		
Total Xylenes*	<0.150	0.150	12/12/2022	ND	6.54	109	6.00	10.9		
Total BTEx	<0.300	0.300	12/12/2022	ND						

Surrogate: 4-Bromofluorobenzene (PID) 98.8 % 69.9-140

Chloride, SM4500CI-B		mg/kg		Analyzed By: GM						
Analyte	Result	Reporting Limit	Analyzed	Method Blank	BS	% Recovery	True Value QC	RPD	Qualifier	
Chloride	64.0	16.0	12/12/2022	ND	400	100	400	7.69		

TPH 8015M		mg/kg		Analyzed By: MS					
Analyte	Result	Reporting Limit	Analyzed	Method Blank	BS	% Recovery	True Value QC	RPD	Qualifier
GRO C6-C10*	<10.0	10.0	12/10/2022	ND	197	98.5	200	15.6	
DRO >C10-C28*	<10.0	10.0	12/10/2022	ND	178	89.1	200	17.7	
EXT DRO >C28-C36	<10.0	10.0	12/10/2022	ND					

Surrogate: 1-Chlorooctane 95.7 % 45.3-161

Surrogate: 1-Chlorooctadecane 109 % 46.3-178

Cardinal Laboratories

\*=Accredited Analyte

PLEASE NOTE: Liability and Damages. Cardinal's liability and client's exclusive remedy for any claim arising, whether based in contract or tort, shall be limited to the amount paid by client for analyses. All claims, including those for negligence and any other cause whatsoever shall be deemed waived unless made in writing and received by Cardinal within thirty (30) days after completion of the applicable service. In no event shall Cardinal be liable for incidental or consequential damages, including, without limitation, business interruptions, loss of use, or loss of profits incurred by client, its subsidiaries, affiliates or successors arising out of or related to the performance of the services hereunder by Cardinal, regardless of whether such claim is based upon any of the above stated reasons or otherwise. Results relate only to the samples identified above. This report shall not be reproduced except in full with written approval of Cardinal Laboratories.

Celey D. Keene, Lab Director/Quality Manager



PHONE (575) 393-2326 ° 101 E. MARLAND ° HOBBS, NM 88240

**Analytical Results For:**

TETRA TECH  
 CHRISTIAN LLULL  
 901 WEST WALL STREET , STE 100  
 MIDLAND TX, 79701  
 Fax To: (432) 682-3946

Received:	12/09/2022	Sampling Date:	12/09/2022
Reported:	12/12/2022	Sampling Type:	Soil
Project Name:	EXXON 8 FEDERAL #001	Sampling Condition:	** (See Notes)
Project Number:	212C - MD - 02832	Sample Received By:	Shalyn Rodriguez
Project Location:	COP - EDDY CO NM		

**Sample ID: SSW - 1 (H225832-04)**

BTEx 8021B		mg/kg		Analyzed By: JH					
Analyte	Result	Reporting Limit	Analyzed	Method Blank	BS	% Recovery	True Value QC	RPD	Qualifier
Benzene*	<0.050	0.050	12/12/2022	ND	2.07	104	2.00	12.0	
Toluene*	<0.050	0.050	12/12/2022	ND	2.16	108	2.00	11.9	
Ethylbenzene*	<0.050	0.050	12/12/2022	ND	2.11	105	2.00	10.9	
Total Xylenes*	<0.150	0.150	12/12/2022	ND	6.54	109	6.00	10.9	
Total BTEx	<0.300	0.300	12/12/2022	ND					

Surrogate: 4-Bromofluorobenzene (PID) 102 % 69.9-140

Chloride, SM4500CI-B		mg/kg		Analyzed By: GM						
Analyte	Result	Reporting Limit	Analyzed	Method Blank	BS	% Recovery	True Value QC	RPD	Qualifier	
Chloride	96.0	16.0	12/12/2022	ND	400	100	400	7.69		

TPH 8015M		mg/kg		Analyzed By: MS					
Analyte	Result	Reporting Limit	Analyzed	Method Blank	BS	% Recovery	True Value QC	RPD	Qualifier
GRO C6-C10*	<10.0	10.0	12/10/2022	ND	197	98.5	200	15.6	
DRO >C10-C28*	<10.0	10.0	12/10/2022	ND	178	89.1	200	17.7	
EXT DRO >C28-C36	<10.0	10.0	12/10/2022	ND					

Surrogate: 1-Chlorooctane 91.2 % 45.3-161

Surrogate: 1-Chlorooctadecane 104 % 46.3-178

Cardinal Laboratories

\*=Accredited Analyte

PLEASE NOTE: Liability and Damages. Cardinal's liability and client's exclusive remedy for any claim arising, whether based in contract or tort, shall be limited to the amount paid by client for analyses. All claims, including those for negligence and any other cause whatsoever shall be deemed waived unless made in writing and received by Cardinal within thirty (30) days after completion of the applicable service. In no event shall Cardinal be liable for incidental or consequential damages, including, without limitation, business interruptions, loss of use, or loss of profits incurred by client, its subsidiaries, affiliates or successors arising out of or related to the performance of the services hereunder by Cardinal, regardless of whether such claim is based upon any of the above stated reasons or otherwise. Results relate only to the samples identified above. This report shall not be reproduced except in full with written approval of Cardinal Laboratories.

Celey D. Keene, Lab Director/Quality Manager



PHONE (575) 393-2326 ° 101 E. MARLAND ° HOBBS, NM 88240

**Analytical Results For:**

TETRA TECH  
 CHRISTIAN LLULL  
 901 WEST WALL STREET , STE 100  
 MIDLAND TX, 79701  
 Fax To: (432) 682-3946

Received:	12/09/2022	Sampling Date:	12/09/2022
Reported:	12/12/2022	Sampling Type:	Soil
Project Name:	EXXON 8 FEDERAL #001	Sampling Condition:	** (See Notes)
Project Number:	212C - MD - 02832	Sample Received By:	Shalyn Rodriguez
Project Location:	COP - EDDY CO NM		

**Sample ID: FS - 18 (H225832-05)**

BTEx 8021B		mg/kg		Analyzed By: JH					
Analyte	Result	Reporting Limit	Analyzed	Method Blank	BS	% Recovery	True Value QC	RPD	Qualifier
Benzene*	<0.050	0.050	12/12/2022	ND	2.07	104	2.00	12.0	
Toluene*	<0.050	0.050	12/12/2022	ND	2.16	108	2.00	11.9	
Ethylbenzene*	<0.050	0.050	12/12/2022	ND	2.11	105	2.00	10.9	
Total Xylenes*	<0.150	0.150	12/12/2022	ND	6.54	109	6.00	10.9	
Total BTEx	<0.300	0.300	12/12/2022	ND					

Surrogate: 4-Bromofluorobenzene (PID) 99.8 % 69.9-140

Chloride, SM4500CI-B		mg/kg		Analyzed By: GM						
Analyte	Result	Reporting Limit	Analyzed	Method Blank	BS	% Recovery	True Value QC	RPD	Qualifier	
Chloride	64.0	16.0	12/12/2022	ND	400	100	400	7.69		

TPH 8015M		mg/kg		Analyzed By: MS					
Analyte	Result	Reporting Limit	Analyzed	Method Blank	BS	% Recovery	True Value QC	RPD	Qualifier
GRO C6-C10*	<10.0	10.0	12/10/2022	ND	197	98.5	200	15.6	
DRO >C10-C28*	<10.0	10.0	12/10/2022	ND	178	89.1	200	17.7	
EXT DRO >C28-C36	<10.0	10.0	12/10/2022	ND					

Surrogate: 1-Chlorooctane 84.1 % 45.3-161

Surrogate: 1-Chlorooctadecane 95.6 % 46.3-178

Cardinal Laboratories

\*=Accredited Analyte

PLEASE NOTE: Liability and Damages. Cardinal's liability and client's exclusive remedy for any claim arising, whether based in contract or tort, shall be limited to the amount paid by client for analyses. All claims, including those for negligence and any other cause whatsoever shall be deemed waived unless made in writing and received by Cardinal within thirty (30) days after completion of the applicable service. In no event shall Cardinal be liable for incidental or consequential damages, including, without limitation, business interruptions, loss of use, or loss of profits incurred by client, its subsidiaries, affiliates or successors arising out of or related to the performance of the services hereunder by Cardinal, regardless of whether such claim is based upon any of the above stated reasons or otherwise. Results relate only to the samples identified above. This report shall not be reproduced except in full with written approval of Cardinal Laboratories.

Celey D. Keene, Lab Director/Quality Manager



PHONE (575) 393-2326 ° 101 E. MARLAND ° HOBBS, NM 88240

**Analytical Results For:**

TETRA TECH  
 CHRISTIAN LLULL  
 901 WEST WALL STREET , STE 100  
 MIDLAND TX, 79701  
 Fax To: (432) 682-3946

Received:	12/09/2022	Sampling Date:	12/09/2022
Reported:	12/12/2022	Sampling Type:	Soil
Project Name:	EXXON 8 FEDERAL #001	Sampling Condition:	** (See Notes)
Project Number:	212C - MD - 02832	Sample Received By:	Shalyn Rodriguez
Project Location:	COP - EDDY CO NM		

**Sample ID: FS - 19 (H225832-06)**

BTEx 8021B		mg/kg		Analyzed By: JH						
Analyte	Result	Reporting Limit	Analyzed	Method Blank	BS	% Recovery	True Value QC	RPD	Qualifier	
Benzene*	<0.050	0.050	12/12/2022	ND	2.07	104	2.00	12.0		
Toluene*	<0.050	0.050	12/12/2022	ND	2.16	108	2.00	11.9		
Ethylbenzene*	<0.050	0.050	12/12/2022	ND	2.11	105	2.00	10.9		
Total Xylenes*	<0.150	0.150	12/12/2022	ND	6.54	109	6.00	10.9		
Total BTEx	<0.300	0.300	12/12/2022	ND						

Surrogate: 4-Bromofluorobenzene (PID) 101 % 69.9-140

Chloride, SM4500CI-B		mg/kg		Analyzed By: GM						
Analyte	Result	Reporting Limit	Analyzed	Method Blank	BS	% Recovery	True Value QC	RPD	Qualifier	
Chloride	64.0	16.0	12/12/2022	ND	400	100	400	7.69		

TPH 8015M		mg/kg		Analyzed By: MS					
Analyte	Result	Reporting Limit	Analyzed	Method Blank	BS	% Recovery	True Value QC	RPD	Qualifier
GRO C6-C10*	<10.0	10.0	12/10/2022	ND	197	98.5	200	15.6	
DRO >C10-C28*	<10.0	10.0	12/10/2022	ND	178	89.1	200	17.7	
EXT DRO >C28-C36	<10.0	10.0	12/10/2022	ND					

Surrogate: 1-Chlorooctane 88.9 % 45.3-161

Surrogate: 1-Chlorooctadecane 100 % 46.3-178

Cardinal Laboratories

\*=Accredited Analyte

PLEASE NOTE: Liability and Damages. Cardinal's liability and client's exclusive remedy for any claim arising, whether based in contract or tort, shall be limited to the amount paid by client for analyses. All claims, including those for negligence and any other cause whatsoever shall be deemed waived unless made in writing and received by Cardinal within thirty (30) days after completion of the applicable service. In no event shall Cardinal be liable for incidental or consequential damages, including, without limitation, business interruptions, loss of use, or loss of profits incurred by client, its subsidiaries, affiliates or successors arising out of or related to the performance of the services hereunder by Cardinal, regardless of whether such claim is based upon any of the above stated reasons or otherwise. Results relate only to the samples identified above. This report shall not be reproduced except in full with written approval of Cardinal Laboratories.

Celey D. Keene, Lab Director/Quality Manager



PHONE (575) 393-2326 ° 101 E. MARLAND ° HOBBS, NM 88240

**Analytical Results For:**

TETRA TECH  
 CHRISTIAN LLULL  
 901 WEST WALL STREET , STE 100  
 MIDLAND TX, 79701  
 Fax To: (432) 682-3946

Received:	12/09/2022	Sampling Date:	12/09/2022
Reported:	12/12/2022	Sampling Type:	Soil
Project Name:	EXXON 8 FEDERAL #001	Sampling Condition:	** (See Notes)
Project Number:	212C - MD - 02832	Sample Received By:	Shalyn Rodriguez
Project Location:	COP - EDDY CO NM		

**Sample ID: FS - 20 (H225832-07)**

BTEX 8021B		mg/kg		Analyzed By: JH/						
Analyte	Result	Reporting Limit	Analyzed	Method Blank	BS	% Recovery	True Value QC	RPD	Qualifier	
Benzene*	<0.050	0.050	12/12/2022	ND	2.14	107	2.00	9.38		
Toluene*	<0.050	0.050	12/12/2022	ND	2.17	109	2.00	9.23		
Ethylbenzene*	<0.050	0.050	12/12/2022	ND	2.15	108	2.00	8.87		
Total Xylenes*	<0.150	0.150	12/12/2022	ND	6.74	112	6.00	10.5		
Total BTEX	<0.300	0.300	12/12/2022	ND						

Surrogate: 4-Bromofluorobenzene (PID) 111 % 69.9-140

Chloride, SM4500Cl-B		mg/kg		Analyzed By: GM						
Analyte	Result	Reporting Limit	Analyzed	Method Blank	BS	% Recovery	True Value QC	RPD	Qualifier	
Chloride	64.0	16.0	12/12/2022	ND	400	100	400	7.69		

TPH 8015M		mg/kg		Analyzed By: MS					
Analyte	Result	Reporting Limit	Analyzed	Method Blank	BS	% Recovery	True Value QC	RPD	Qualifier
GRO C6-C10*	<10.0	10.0	12/10/2022	ND	197	98.5	200	15.6	
DRO >C10-C28*	<10.0	10.0	12/10/2022	ND	178	89.1	200	17.7	
EXT DRO >C28-C36	<10.0	10.0	12/10/2022	ND					

Surrogate: 1-Chlorooctane 86.4 % 45.3-161

Surrogate: 1-Chlorooctadecane 96.2 % 46.3-178

Cardinal Laboratories

\*=Accredited Analyte

PLEASE NOTE: Liability and Damages. Cardinal's liability and client's exclusive remedy for any claim arising, whether based in contract or tort, shall be limited to the amount paid by client for analyses. All claims, including those for negligence and any other cause whatsoever shall be deemed waived unless made in writing and received by Cardinal within thirty (30) days after completion of the applicable service. In no event shall Cardinal be liable for incidental or consequential damages, including, without limitation, business interruptions, loss of use, or loss of profits incurred by client, its subsidiaries, affiliates or successors arising out of or related to the performance of the services hereunder by Cardinal, regardless of whether such claim is based upon any of the above stated reasons or otherwise. Results relate only to the samples identified above. This report shall not be reproduced except in full with written approval of Cardinal Laboratories.

Celey D. Keene, Lab Director/Quality Manager



PHONE (575) 393-2326 ° 101 E. MARLAND ° HOBBS, NM 88240

**Analytical Results For:**

TETRA TECH  
 CHRISTIAN LLULL  
 901 WEST WALL STREET , STE 100  
 MIDLAND TX, 79701  
 Fax To: (432) 682-3946

Received:	12/09/2022	Sampling Date:	12/09/2022
Reported:	12/12/2022	Sampling Type:	Soil
Project Name:	EXXON 8 FEDERAL #001	Sampling Condition:	** (See Notes)
Project Number:	212C - MD - 02832	Sample Received By:	Shalyn Rodriguez
Project Location:	COP - EDDY CO NM		

**Sample ID: FS - 21 (H225832-08)**

BTEX 8021B		mg/kg		Analyzed By: JH/						
Analyte	Result	Reporting Limit	Analyzed	Method Blank	BS	% Recovery	True Value QC	RPD	Qualifier	
Benzene*	<0.050	0.050	12/12/2022	ND	2.14	107	2.00	9.38		
Toluene*	<0.050	0.050	12/12/2022	ND	2.17	109	2.00	9.23		
Ethylbenzene*	<0.050	0.050	12/12/2022	ND	2.15	108	2.00	8.87		
Total Xylenes*	<0.150	0.150	12/12/2022	ND	6.74	112	6.00	10.5		
Total BTEX	<0.300	0.300	12/12/2022	ND						

Surrogate: 4-Bromofluorobenzene (PID) 106 % 69.9-140

Chloride, SM4500Cl-B		mg/kg		Analyzed By: GM						
Analyte	Result	Reporting Limit	Analyzed	Method Blank	BS	% Recovery	True Value QC	RPD	Qualifier	
Chloride	96.0	16.0	12/12/2022	ND	400	100	400	7.69		

TPH 8015M		mg/kg		Analyzed By: MS					
Analyte	Result	Reporting Limit	Analyzed	Method Blank	BS	% Recovery	True Value QC	RPD	Qualifier
GRO C6-C10*	<10.0	10.0	12/10/2022	ND	197	98.5	200	15.6	
DRO >C10-C28*	<10.0	10.0	12/10/2022	ND	178	89.1	200	17.7	
EXT DRO >C28-C36	<10.0	10.0	12/10/2022	ND					

Surrogate: 1-Chlorooctane 89.0 % 45.3-161

Surrogate: 1-Chlorooctadecane 101 % 46.3-178

Cardinal Laboratories

\*=Accredited Analyte

PLEASE NOTE: Liability and Damages. Cardinal's liability and client's exclusive remedy for any claim arising, whether based in contract or tort, shall be limited to the amount paid by client for analyses. All claims, including those for negligence and any other cause whatsoever shall be deemed waived unless made in writing and received by Cardinal within thirty (30) days after completion of the applicable service. In no event shall Cardinal be liable for incidental or consequential damages, including, without limitation, business interruptions, loss of use, or loss of profits incurred by client, its subsidiaries, affiliates or successors arising out of or related to the performance of the services hereunder by Cardinal, regardless of whether such claim is based upon any of the above stated reasons or otherwise. Results relate only to the samples identified above. This report shall not be reproduced except in full with written approval of Cardinal Laboratories.

Celey D. Keene, Lab Director/Quality Manager



PHONE (575) 393-2326 ° 101 E. MARLAND ° HOBBS, NM 88240

**Analytical Results For:**

TETRA TECH  
 CHRISTIAN LLULL  
 901 WEST WALL STREET , STE 100  
 MIDLAND TX, 79701  
 Fax To: (432) 682-3946

Received:	12/09/2022	Sampling Date:	12/09/2022
Reported:	12/12/2022	Sampling Type:	Soil
Project Name:	EXXON 8 FEDERAL #001	Sampling Condition:	** (See Notes)
Project Number:	212C - MD - 02832	Sample Received By:	Shalyn Rodriguez
Project Location:	COP - EDDY CO NM		

**Sample ID: FS - 22 (H225832-09)**

BTEX 8021B		mg/kg		Analyzed By: JH/						
Analyte	Result	Reporting Limit	Analyzed	Method Blank	BS	% Recovery	True Value QC	RPD	Qualifier	
Benzene*	<0.050	0.050	12/12/2022	ND	2.14	107	2.00	9.38		
Toluene*	<0.050	0.050	12/12/2022	ND	2.17	109	2.00	9.23		
Ethylbenzene*	<0.050	0.050	12/12/2022	ND	2.15	108	2.00	8.87		
Total Xylenes*	<0.150	0.150	12/12/2022	ND	6.74	112	6.00	10.5		
Total BTEX	<0.300	0.300	12/12/2022	ND						

Surrogate: 4-Bromofluorobenzene (PID) 110 % 69.9-140

Chloride, SM4500CI-B		mg/kg		Analyzed By: GM						
Analyte	Result	Reporting Limit	Analyzed	Method Blank	BS	% Recovery	True Value QC	RPD	Qualifier	
Chloride	80.0	16.0	12/12/2022	ND	400	100	400	7.69		

TPH 8015M		mg/kg		Analyzed By: MS					
Analyte	Result	Reporting Limit	Analyzed	Method Blank	BS	% Recovery	True Value QC	RPD	Qualifier
GRO C6-C10*	<10.0	10.0	12/10/2022	ND	197	98.5	200	15.6	
DRO >C10-C28*	<10.0	10.0	12/10/2022	ND	178	89.1	200	17.7	
EXT DRO >C28-C36	<10.0	10.0	12/10/2022	ND					

Surrogate: 1-Chlorooctane 79.3 % 45.3-161

Surrogate: 1-Chlorooctadecane 93.0 % 46.3-178

Cardinal Laboratories

\*=Accredited Analyte

PLEASE NOTE: Liability and Damages. Cardinal's liability and client's exclusive remedy for any claim arising, whether based in contract or tort, shall be limited to the amount paid by client for analyses. All claims, including those for negligence and any other cause whatsoever shall be deemed waived unless made in writing and received by Cardinal within thirty (30) days after completion of the applicable service. In no event shall Cardinal be liable for incidental or consequential damages, including, without limitation, business interruptions, loss of use, or loss of profits incurred by client, its subsidiaries, affiliates or successors arising out of or related to the performance of the services hereunder by Cardinal, regardless of whether such claim is based upon any of the above stated reasons or otherwise. Results relate only to the samples identified above. This report shall not be reproduced except in full with written approval of Cardinal Laboratories.

Celey D. Keene, Lab Director/Quality Manager



PHONE (575) 393-2326 ° 101 E. MARLAND ° HOBBS, NM 88240

**Analytical Results For:**

TETRA TECH  
 CHRISTIAN LLULL  
 901 WEST WALL STREET , STE 100  
 MIDLAND TX, 79701  
 Fax To: (432) 682-3946

Received:	12/09/2022	Sampling Date:	12/09/2022
Reported:	12/12/2022	Sampling Type:	Soil
Project Name:	EXXON 8 FEDERAL #001	Sampling Condition:	** (See Notes)
Project Number:	212C - MD - 02832	Sample Received By:	Shalyn Rodriguez
Project Location:	COP - EDDY CO NM		

**Sample ID: FS - 23 (H225832-10)**

BTEX 8021B		mg/kg		Analyzed By: JH/					
Analyte	Result	Reporting Limit	Analyzed	Method Blank	BS	% Recovery	True Value QC	RPD	Qualifier
Benzene*	<0.050	0.050	12/12/2022	ND	2.14	107	2.00	9.38	
Toluene*	<0.050	0.050	12/12/2022	ND	2.17	109	2.00	9.23	
Ethylbenzene*	<0.050	0.050	12/12/2022	ND	2.15	108	2.00	8.87	
Total Xylenes*	<0.150	0.150	12/12/2022	ND	6.74	112	6.00	10.5	
Total BTEX	<0.300	0.300	12/12/2022	ND					

Surrogate: 4-Bromofluorobenzene (PID) 108 % 69.9-140

Chloride, SM4500Cl-B		mg/kg		Analyzed By: GM						
Analyte	Result	Reporting Limit	Analyzed	Method Blank	BS	% Recovery	True Value QC	RPD	Qualifier	
Chloride	64.0	16.0	12/12/2022	ND	400	100	400	7.69		

TPH 8015M		mg/kg		Analyzed By: MS					
Analyte	Result	Reporting Limit	Analyzed	Method Blank	BS	% Recovery	True Value QC	RPD	Qualifier
GRO C6-C10*	<10.0	10.0	12/10/2022	ND	197	98.5	200	15.6	
DRO >C10-C28*	<10.0	10.0	12/10/2022	ND	178	89.1	200	17.7	
EXT DRO >C28-C36	<10.0	10.0	12/10/2022	ND					

Surrogate: 1-Chlorooctane 82.8 % 45.3-161

Surrogate: 1-Chlorooctadecane 95.0 % 46.3-178

Cardinal Laboratories

\*=Accredited Analyte

PLEASE NOTE: Liability and Damages. Cardinal's liability and client's exclusive remedy for any claim arising, whether based in contract or tort, shall be limited to the amount paid by client for analyses. All claims, including those for negligence and any other cause whatsoever shall be deemed waived unless made in writing and received by Cardinal within thirty (30) days after completion of the applicable service. In no event shall Cardinal be liable for incidental or consequential damages, including, without limitation, business interruptions, loss of use, or loss of profits incurred by client, its subsidiaries, affiliates or successors arising out of or related to the performance of the services hereunder by Cardinal, regardless of whether such claim is based upon any of the above stated reasons or otherwise. Results relate only to the samples identified above. This report shall not be reproduced except in full with written approval of Cardinal Laboratories.

Celey D. Keene, Lab Director/Quality Manager



PHONE (575) 393-2326 ° 101 E. MARLAND ° HOBBS, NM 88240

**Analytical Results For:**

TETRA TECH  
 CHRISTIAN LLULL  
 901 WEST WALL STREET , STE 100  
 MIDLAND TX, 79701  
 Fax To: (432) 682-3946

Received: 12/09/2022  
 Reported: 12/12/2022  
 Project Name: EXXON 8 FEDERAL #001  
 Project Number: 212C - MD - 02832  
 Project Location: COP - EDDY CO NM

Sampling Date: 12/09/2022  
 Sampling Type: Soil  
 Sampling Condition: \*\* (See Notes)  
 Sample Received By: Shalyn Rodriguez

**Sample ID: FS - 24 (H225832-11)**

BTEX 8021B		mg/kg		Analyzed By: JH/						
Analyte	Result	Reporting Limit	Analyzed	Method Blank	BS	% Recovery	True Value QC	RPD	Qualifier	
Benzene*	<0.050	0.050	12/12/2022	ND	2.14	107	2.00	9.38		
Toluene*	<0.050	0.050	12/12/2022	ND	2.17	109	2.00	9.23		
Ethylbenzene*	<0.050	0.050	12/12/2022	ND	2.15	108	2.00	8.87		
Total Xylenes*	<0.150	0.150	12/12/2022	ND	6.74	112	6.00	10.5		
Total BTEX	<0.300	0.300	12/12/2022	ND						

Surrogate: 4-Bromofluorobenzene (PID) 109 % 69.9-140

Chloride, SM4500Cl-B		mg/kg		Analyzed By: GM						
Analyte	Result	Reporting Limit	Analyzed	Method Blank	BS	% Recovery	True Value QC	RPD	Qualifier	
Chloride	80.0	16.0	12/12/2022	ND	400	100	400	7.69		

TPH 8015M		mg/kg		Analyzed By: MS					
Analyte	Result	Reporting Limit	Analyzed	Method Blank	BS	% Recovery	True Value QC	RPD	Qualifier
GRO C6-C10*	<10.0	10.0	12/10/2022	ND	197	98.5	200	15.6	
DRO >C10-C28*	<10.0	10.0	12/10/2022	ND	178	89.1	200	17.7	
EXT DRO >C28-C36	<10.0	10.0	12/10/2022	ND					

Surrogate: 1-Chlorooctane 92.3 % 45.3-161

Surrogate: 1-Chlorooctadecane 104 % 46.3-178

Cardinal Laboratories

\*=Accredited Analyte

PLEASE NOTE: Liability and Damages. Cardinal's liability and client's exclusive remedy for any claim arising, whether based in contract or tort, shall be limited to the amount paid by client for analyses. All claims, including those for negligence and any other cause whatsoever shall be deemed waived unless made in writing and received by Cardinal within thirty (30) days after completion of the applicable service. In no event shall Cardinal be liable for incidental or consequential damages, including, without limitation, business interruptions, loss of use, or loss of profits incurred by client, its subsidiaries, affiliates or successors arising out of or related to the performance of the services hereunder by Cardinal, regardless of whether such claim is based upon any of the above stated reasons or otherwise. Results relate only to the samples identified above. This report shall not be reproduced except in full with written approval of Cardinal Laboratories.

Celey D. Keene, Lab Director/Quality Manager

PHONE (575) 393-2326 ° 101 E. MARLAND ° HOBBS, NM 88240

---

### Notes and Definitions

ND	Analyte NOT DETECTED at or above the reporting limit
RPD	Relative Percent Difference
**	Samples not received at proper temperature of 6°C or below.
***	Insufficient time to reach temperature.
-	Chloride by SM4500Cl-B does not require samples be received at or below 6°C Samples reported on an as received basis (wet) unless otherwise noted on report

---

Cardinal Laboratories

\*=Accredited Analyte

PLEASE NOTE: Liability and Damages. Cardinal's liability and client's exclusive remedy for any claim arising, whether based in contract or tort, shall be limited to the amount paid by client for analyses. All claims, including those for negligence and any other cause whatsoever shall be deemed waived unless made in writing and received by Cardinal within thirty (30) days after completion of the applicable service. In no event shall Cardinal be liable for incidental or consequential damages, including, without limitation, business interruptions, loss of use, or loss of profits incurred by client, its subsidiaries, affiliates or successors arising out of or related to the performance of the services hereunder by Cardinal, regardless of whether such claim is based upon any of the above stated reasons or otherwise. Results relate only to the samples identified above. This report shall not be reproduced except in full with written approval of Cardinal Laboratories.

A handwritten signature in black ink, appearing to read "Celey D. Keene".

---

Celey D. Keene, Lab Director/Quality Manager

### CHAIN-OF-CUSTODY AND ANALYSIS REQUEST

page 1 of 2

<b>Company Name:</b> <u>Caraco Phillips</u> <b>Project Manager:</b> <u>Christen Lull</u> <b>Address:</b> _____ <b>City:</b> _____ <b>State:</b> _____ <b>Zip:</b> _____ <b>Phone #:</b> _____ <b>Fax #:</b> _____ <b>Project #:</b> <u>212C-MD-02832</u> <b>Project Owner:</b> _____ <b>Project Name:</b> <u>Exxon &amp; Federal HOOI</u> <b>Project Location:</b> <u>Eddy Co., NM</u> <b>Sampler Name:</b> <u>Andrew Garcia</u>				<b>P.O. #:</b> _____ <b>Company:</b> <u>Tetra Tech</u> <b>Attn:</b> <u>Christen Lull</u> <b>Address:</b> _____ <b>City:</b> _____ <b>State:</b> _____ <b>Zip:</b> _____ <b>Phone #:</b> _____ <b>Fax #:</b> _____			
<b>FOR LAB USE ONLY</b>				<b>BILL TO</b>			
<b>Lab I.D.</b> <u>1685830</u>				<b>Sample I.D.</b>			
(G)RAB OR (C)OMP. _____ # CONTAINERS _____ GROUNDWATER _____ WASTEWATER _____ SOIL _____ OIL _____ SLUDGE _____ OTHER: _____ ACID/BASE: _____ ICE / COOL _____ OTHER: _____				MATRIX _____ PRESERV _____ SAMPLING _____			
Date: <u>12/9/22</u> Time: <u>4:30</u>				Received By: <u>Shedrick</u>			
Relinquished By: <u>Andrew Garcia</u>				Relinquished By: _____			
Delivered By: (Circle One) Sampler - UPS - Bus - Other: _____				Observed Temp. °C <u>19.8</u> Corrected Temp. °C <u>19.2</u>			
Sample Condition Cool <input checked="" type="checkbox"/> Yes <input type="checkbox"/> No Intact <input checked="" type="checkbox"/> Yes <input type="checkbox"/> No				CHECKED BY: <u>SGC</u>			
Turnaround Time: _____				Standard <input checked="" type="checkbox"/> Rush <input type="checkbox"/>			
Thermometer ID #113 Correction Factor -0.6°C				Bacteria (only) Sample Condition Cool <input checked="" type="checkbox"/> Yes <input type="checkbox"/> No Intact <input checked="" type="checkbox"/> Yes <input type="checkbox"/> No Observed Temp. °C _____ Corrected Temp. °C _____			
Verbal Result: <input type="checkbox"/> Yes <input type="checkbox"/> No <input type="checkbox"/> Add'l Phone #: _____ All Results are emailed. Please provide Email address: _____ Christian.Lull@tetra.tech.com Ryan.Dickerson@tetra.tech.com				REMARKS: _____			

DATE	TIME	TPH	BTEX	Chlorides 4500
12/09	0800	X	X	X
	0815			
	0830			
	0845			
	0900			
	0915			
	0930			
	0945			
	1000			
	1015			

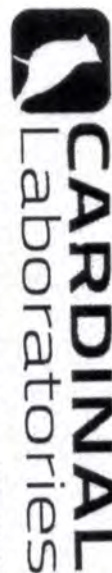

101 East Marland, Hobbs, NM 88240  
(575) 393-2326 FAX (575) 393-2476

### CHAIN-OF-CUSTODY AND ANALYSIS REQUEST

Page 2 of 2

<b>Company Name:</b> Conoco Phillips <b>Project Manager:</b> Christen Llewellyn <b>Address:</b> <b>City:</b> State: Zip: <b>Phone #:</b> Fax #: <b>Project #:</b> 242C-MD-02832 <b>Project Owner:</b> <b>Project Name:</b> Exxon & Federal 4001 <b>Project Location:</b> Eddy Co., NM <b>Sampler Name:</b> Andrew Garcia <small>FOR LAB USE ONLY</small>				<b>P.O. #:</b> <b>Company:</b> Tetra Tech <b>Attn:</b> Christen Llewellyn <b>Address:</b> <b>City:</b> State: Zip: <b>Phone #:</b> Fax #:			
<b>Lab I.D.</b> Sample I.D. FS-24 (G)RAB OR (C)OMP. # CONTAINERS GROUNDWATER WASTEWATER SOIL OIL SLUDGE OTHER : ACID/BASE: ICE / COOL OTHER :				<b>MATRIX</b> <b>PRESERV.</b> <b>SAMPLING</b>			
<b>Relinquished By:</b> Andrew Garcia <b>Date:</b> 12/1/22 <b>Time:</b> 4:30 <b>Received By:</b> [Signature] <b>Date:</b> <b>Time:</b>				<b>Turnaround Time:</b> Standard <input checked="" type="checkbox"/> Rush <input type="checkbox"/> <b>Thermometer ID #113</b> <b>Correction Factor -0.5°C</b>			
<b>Relinquished By:</b> Andrew Garcia <b>Date:</b> 12/1/22 <b>Time:</b> 4:30 <b>Received By:</b> [Signature] <b>Date:</b> <b>Time:</b>				<b>Turnaround Time:</b> Standard <input checked="" type="checkbox"/> Rush <input type="checkbox"/> <b>Thermometer ID #113</b> <b>Correction Factor -0.5°C</b>			
<b>Relinquished By:</b> Andrew Garcia <b>Date:</b> 12/1/22 <b>Time:</b> 4:30 <b>Received By:</b> [Signature] <b>Date:</b> <b>Time:</b>				<b>Turnaround Time:</b> Standard <input checked="" type="checkbox"/> Rush <input type="checkbox"/> <b>Thermometer ID #113</b> <b>Correction Factor -0.5°C</b>			
<b>Relinquished By:</b> Andrew Garcia <b>Date:</b> 12/1/22 <b>Time:</b> 4:30 <b>Received By:</b> [Signature] <b>Date:</b> <b>Time:</b>				<b>Turnaround Time:</b> Standard <input checked="" type="checkbox"/> Rush <input type="checkbox"/> <b>Thermometer ID #113</b> <b>Correction Factor -0.5°C</b>			
<b>Relinquished By:</b> Andrew Garcia <b>Date:</b> 12/1/22 <b>Time:</b> 4:30 <b>Received By:</b> [Signature] <b>Date:</b> <b>Time:</b>				<b>Turnaround Time:</b> Standard <input checked="" type="checkbox"/> Rush <input type="checkbox"/> <b>Thermometer ID #113</b> <b>Correction Factor -0.5°C</b>			
<b>Relinquished By:</b> Andrew Garcia <b>Date:</b> 12/1/22 <b>Time:</b> 4:30 <b>Received By:</b> [Signature] <b>Date:</b> <b>Time:</b>				<b>Turnaround Time:</b> Standard <input checked="" type="checkbox"/> Rush <input type="checkbox"/> <b>Thermometer ID #113</b> <b>Correction Factor -0.5°C</b>			
<b>Relinquished By:</b> Andrew Garcia <b>Date:</b> 12/1/22 <b>Time:</b> 4:30 <b>Received By:</b> [Signature] <b>Date:</b> <b>Time:</b>				<b>Turnaround Time:</b> Standard <input checked="" type="checkbox"/> Rush <input type="checkbox"/> <b>Thermometer ID #113</b> <b>Correction Factor -0.5°C</b>			
<b>Relinquished By:</b> Andrew Garcia <b>Date:</b> 12/1/22 <b>Time:</b> 4:30 <b>Received By:</b> [Signature] <b>Date:</b> <b>Time:</b>				<b>Turnaround Time:</b> Standard <input checked="" type="checkbox"/> Rush <input type="checkbox"/> <b>Thermometer ID #113</b> <b>Correction Factor -0.5°C</b>			
<b>Relinquished By:</b> Andrew Garcia <b>Date:</b> 12/1/22 <b>Time:</b> 4:30 <b>Received By:</b> [Signature] <b>Date:</b> <b>Time:</b>				<b>Turnaround Time:</b> Standard <input checked="" type="checkbox"/> Rush <input type="checkbox"/> <b>Thermometer ID #113</b> <b>Correction Factor -0.5°C</b>			
<b>Relinquished By:</b> Andrew Garcia <b>Date:</b> 12/1/22 <b>Time:</b> 4:30 <b>Received By:</b> [Signature] <b>Date:</b> <b>Time:</b>				<b>Turnaround Time:</b> Standard <input checked="" type="checkbox"/> Rush <input type="checkbox"/> <b>Thermometer ID #113</b> <b>Correction Factor -0.5°C</b>			
<b>Relinquished By:</b> Andrew Garcia <b>Date:</b> 12/1/22 <b>Time:</b> 4:30 <b>Received By:</b> [Signature] <b>Date:</b> <b>Time:</b>				<b>Turnaround Time:</b> Standard <input checked="" type="checkbox"/> Rush <input type="checkbox"/> <b>Thermometer ID #113</b> <b>Correction Factor -0.5°C</b>			
<b>Relinquished By:</b> Andrew Garcia <b>Date:</b> 12/1/22 <b>Time:</b> 4:30 <b>Received By:</b> [Signature] <b>Date:</b> <b>Time:</b>				<b>Turnaround Time:</b> Standard <input checked="" type="checkbox"/> Rush <input type="checkbox"/> <b>Thermometer ID #113</b> <b>Correction Factor -0.5°C</b>			
<b>Relinquished By:</b> Andrew Garcia <b>Date:</b> 12/1/22 <b>Time:</b> 4:30 <b>Received By:</b> [Signature] <b>Date:</b> <b>Time:</b>				<b>Turnaround Time:</b> Standard <input checked="" type="checkbox"/> Rush <input type="checkbox"/> <b>Thermometer ID #113</b> <b>Correction Factor -0.5°C</b>			
<b>Relinquished By:</b> Andrew Garcia <b>Date:</b> 12/1/22 <b>Time:</b> 4:30 <b>Received By:</b> [Signature] <b>Date:</b> <b>Time:</b>				<b>Turnaround Time:</b> Standard <input checked="" type="checkbox"/> Rush <input type="checkbox"/> <b>Thermometer ID #113</b> <b>Correction Factor -0.5°C</b>			
<b>Relinquished By:</b> Andrew Garcia <b>Date:</b> 12/1/22 <b>Time:</b> 4:30 <b>Received By:</b> [Signature] <b>Date:</b> <b>Time:</b>				<b>Turnaround Time:</b> Standard <input checked="" type="checkbox"/> Rush <input type="checkbox"/> <b>Thermometer ID #113</b> <b>Correction Factor -0.5°C</b>			
<b>Relinquished By:</b> Andrew Garcia <b>Date:</b> 12/1/22 <b>Time:</b> 4:30 <b>Received By:</b> [Signature] <b>Date:</b> <b>Time:</b>				<b>Turnaround Time:</b> Standard <input checked="" type="checkbox"/> Rush <input type="checkbox"/> <b>Thermometer ID #113</b> <b>Correction Factor -0.5°C</b>			
<b>Relinquished By:</b> Andrew Garcia <b>Date:</b> 12/1/22 <b>Time:</b> 4:30 <b>Received By:</b> [Signature] <b>Date:</b> <b>Time:</b>				<b>Turnaround Time:</b> Standard <input checked="" type="checkbox"/> Rush <input type="checkbox"/> <b>Thermometer ID #113</b> <b>Correction Factor -0.5°C</b>			
<b>Relinquished By:</b> Andrew Garcia <b>Date:</b> 12/1/22 <b>Time:</b> 4:30 <b>Received By:</b> [Signature] <b>Date:</b> <b>Time:</b>				<b>Turnaround Time:</b> Standard <input checked="" type="checkbox"/> Rush <input type="checkbox"/> <b>Thermometer ID #113</b> <b>Correction Factor -0.5°C</b>			
<b>Relinquished By:</b> Andrew Garcia <b>Date:</b> 12/1/22 <b>Time:</b> 4:30 <b>Received By:</b> [Signature] <b>Date:</b> <b>Time:</b>				<b>Turnaround Time:</b> Standard <input checked="" type="checkbox"/> Rush <input type="checkbox"/> <b>Thermometer ID #113</b> <b>Correction Factor -0.5°C</b>			
<b>Relinquished By:</b> Andrew Garcia <b>Date:</b> 12/1/22 <b>Time:</b> 4:30 <b>Received By:</b> [Signature] <b>Date:</b> <b>Time:</b>				<b>Turnaround Time:</b> Standard <input checked="" type="checkbox"/> Rush <input type="checkbox"/> <b>Thermometer ID #113</b> <b>Correction Factor -0.5°C</b>			
<b>Relinquished By:</b> Andrew Garcia <b>Date:</b> 12/1/22 <b>Time:</b> 4:30 <b>Received By:</b> [Signature] <b>Date:</b> <b>Time:</b>				<b>Turnaround Time:</b> Standard <input checked="" type="checkbox"/> Rush <input type="checkbox"/> <b>Thermometer ID #113</b> <b>Correction Factor -0.5°C</b>			
<b>Relinquished By:</b> Andrew Garcia <b>Date:</b> 12/1/22 <b>Time:</b> 4:30 <b>Received By:</b> [Signature] <b>Date:</b> <b>Time:</b>				<b>Turnaround Time:</b> Standard <input checked="" type="checkbox"/> Rush <input type="checkbox"/> <b>Thermometer ID #113</b> <b>Correction Factor -0.5°C</b>			
<b>Relinquished By:</b> Andrew Garcia <b>Date:</b> 12/1/22 <b>Time:</b> 4:30 <b>Received By:</b> [Signature] <b>Date:</b> <b>Time:</b>				<b>Turnaround Time:</b> Standard <input checked="" type="checkbox"/> Rush <input type="checkbox"/> <b>Thermometer ID #113</b> <b>Correction Factor -0.5°C</b>			
<b>Relinquished By:</b> Andrew Garcia <b>Date:</b> 12/1/22 <b>Time:</b> 4:30 <b>Received By:</b> [Signature] <b>Date:</b> <							

## **APPENDIX F**

# **Photographic Documentation**

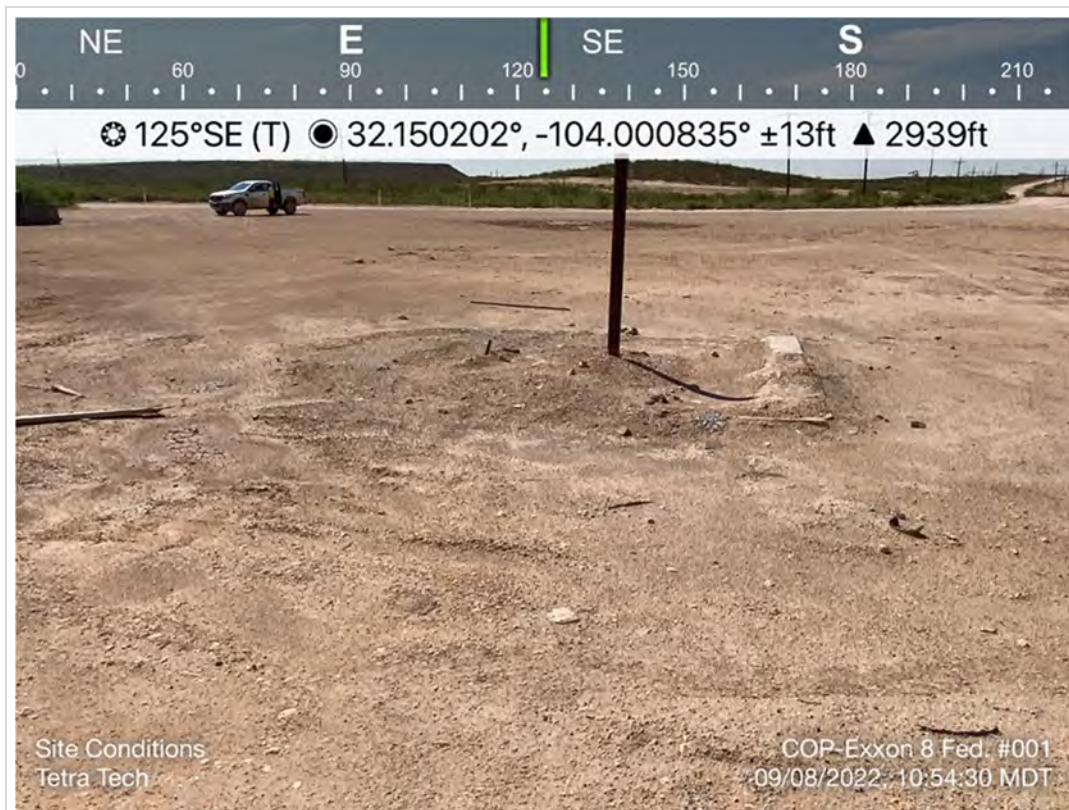

TETRA TECH, INC. PROJECT NO. 212C-MD-02832	DESCRIPTION	View southeast. Plugged wellhead.	1
	SITE NAME	Exxon 8 Federal #001 Release	9/8/2022



TETRA TECH, INC. PROJECT NO. 212C-MD-02832	DESCRIPTION	View northeast. Lease pad along lease road.	2
	SITE NAME	Exxon 8 Federal #001 Release	9/8/2022

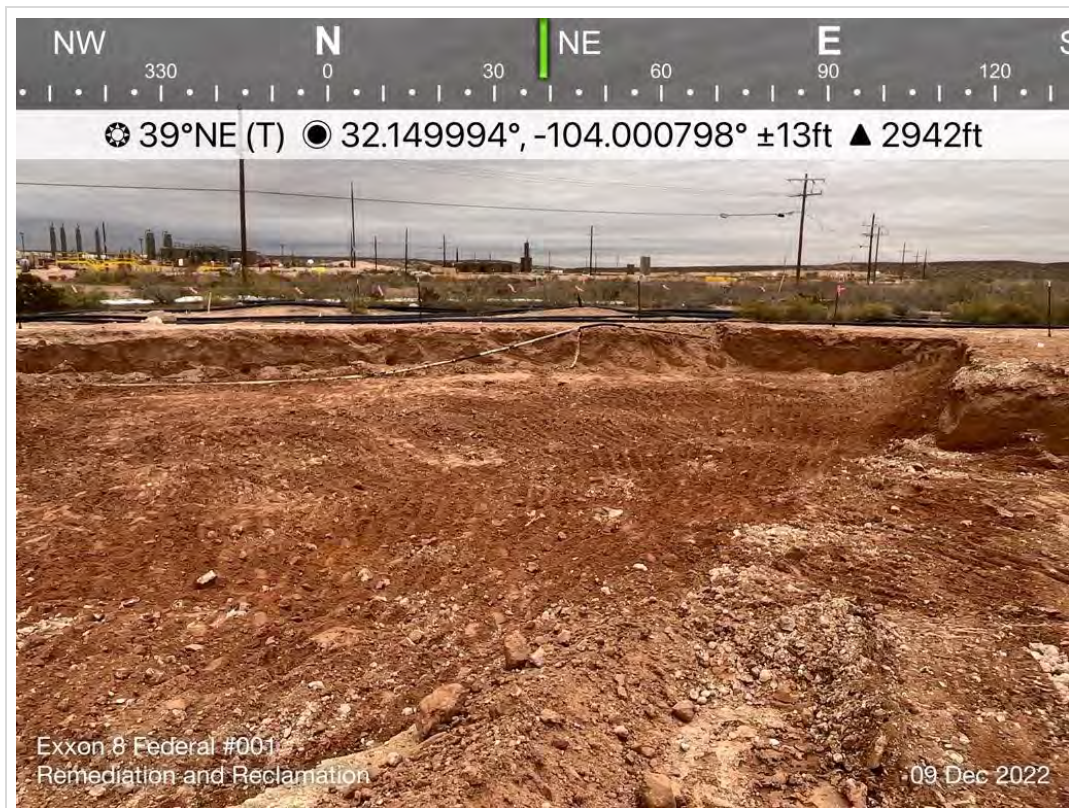

TETRA TECH, INC. PROJECT NO. 212C-MD-02832	DESCRIPTION	View northeast. Eastern portion of 4-foot excavation.	3
	SITE NAME	Exxon 8 Federal #001 Release	12/9/2022



TETRA TECH, INC. PROJECT NO. 212C-MD-02832	DESCRIPTION	View northwest. 4-foot excavation in northern portion of lease pad.	4
	SITE NAME	Exxon 8 Federal #001 Release	12/9/2022



TETRA TECH, INC. PROJECT NO. 212C-MD-02832	DESCRIPTION	View southeast. 4-foot excavation on lease pad	5
	SITE NAME	Exxon 8 Federal #001 Release	12/9/2022



TETRA TECH, INC. PROJECT NO. 212C-MD-02832	DESCRIPTION	View south. 4-foot excavation on lease pad	6
	SITE NAME	Exxon 8 Federal #001 Release	12/9/2022

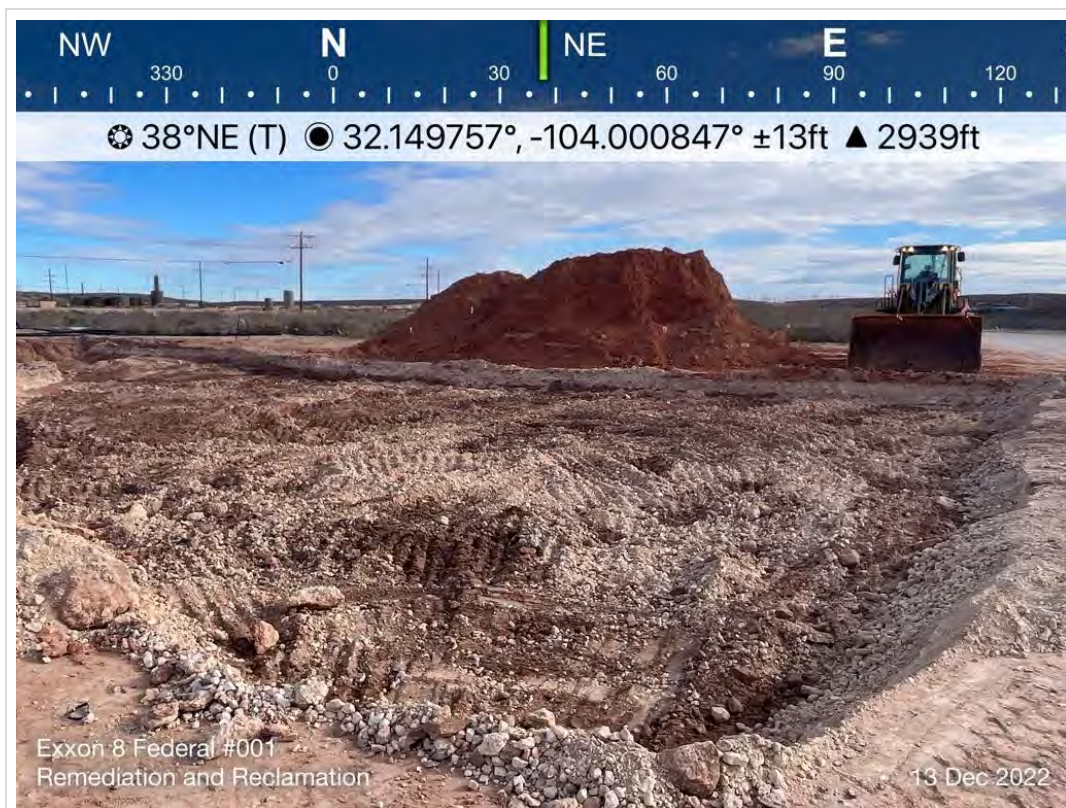

TETRA TECH, INC. PROJECT NO. 212C-MD-02832	DESCRIPTION	View northeast. Southern portion of 2-foot excavation.	7
	SITE NAME	Exxon 8 Federal #001 Release	12/13/2022

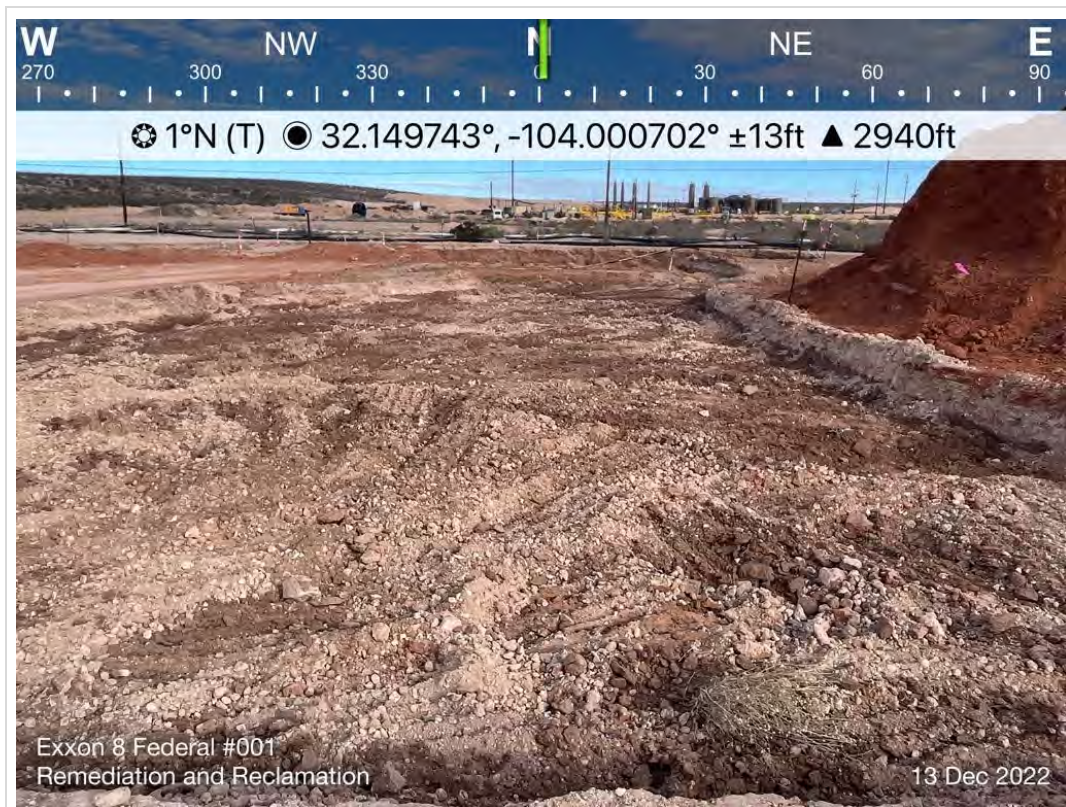

TETRA TECH, INC. PROJECT NO. 212C-MD-02832	DESCRIPTION	View north. 2-foot excavation on lease pad.	8
	SITE NAME	Exxon 8 Federal #001 Release	12/13/2022



TETRA TECH, INC. PROJECT NO. 212C-MD-02832	DESCRIPTION	View east. Reclaimed area of former lease pad.	9
	SITE NAME	Exxon 8 Federal #001 Release	12/16/2022



TETRA TECH, INC. PROJECT NO. 212C-MD-02832	DESCRIPTION	View south. Reclaimed area of former lease pad.	10
	SITE NAME	Exxon 8 Federal #001 Release	12/16/2022

**District I**  
1625 N. French Dr., Hobbs, NM 88240  
Phone:(575) 393-6161 Fax:(575) 393-0720  
**District II**  
811 S. First St., Artesia, NM 88210  
Phone:(575) 748-1283 Fax:(575) 748-9720  
**District III**  
1000 Rio Brazos Rd., Aztec, NM 87410  
Phone:(505) 334-6178 Fax:(505) 334-6170  
**District IV**  
1220 S. St Francis Dr., Santa Fe, NM 87505  
Phone:(505) 476-3470 Fax:(505) 476-3462

State of New Mexico  
Energy, Minerals and Natural Resources  
Oil Conservation Division  
1220 S. St Francis Dr.  
Santa Fe, NM 87505

CONDITIONS

Action 173541

CONDITIONS

Operator: COG OPERATING LLC 600 W Illinois Ave Midland, TX 79701	OGRID: 229137
	Action Number: 173541
	Action Type: [C-141] Release Corrective Action (C-141)

CONDITIONS

Created By	Condition	Condition Date
jnobui	Closure Report Approved.	1/31/2023