



Charles Beauvais  
ConocoPhillips  
2208 W Main St  
Artesia, New Mexico 88210  
575-988-2043

December 12, 2022

New Mexico Energy, Minerals and Natural Resources Department  
1220 South St. Francis Drive  
Santa Fe, NM 87505

Subject: **Prohibition 12 Federal #008 Release  
Unit Letter L, Section 12, Township 22 South, Range 32 East  
Lea County, New Mexico  
Incident ID nOY1705546710**

Sir or Madam:

ConocoPhillips Company("COPC") entered into an Agreed Compliance Order ("ACO") with the New Mexico Oil Conservation Division ("NMOCD") on December 15, 2021, related to unresolved releases from COPC's predecessor-in-interest ("COG"). The ACO required COPC to submit characterization and/or remediation plans with proposed timeframes for the ongoing corrective actions or remediations identified to the NMOCD no later than March 31, 2022. As of March 11, 2022, COPC has submitted characterization and remediation plans for all of the properties identified and owned.

A Closure Request (dated March 2018) for the subject line 1RP-4491 (ID nOY1705546710) and 1RP-4619 (ID nOY1705547650) releases was drafted by COG and previously submitted to the NMOCD on behalf of COPC. The document was uploaded and submitted to the NMOCD via CentreStack, a Secure Access & File Sharing platform, at the direction of Mr. Bradford Billings, NMOCD as a portion of the ACO submittals.

NMOCD has recently begun issuing determinations on ACO reports submitted via CentreStack, (referred to as Internal Manual Incident File Supporting Documentation (ENV) (IM-BNF)). This subject line incident was rejected by Brittany Hall, Projects Environmental Specialist – A. In the rejection, Ms. Hall notes that to close this incident, a new C-141 Closure form must be signed and submitted to the fee application portal along with the complete/previously assembled report that contains the missing information requested. Please note COPC will be submitting the Closure Letter for each release under separate cover.

Thus, enclosed is a copy of the amended Closure Letter for the subject line incident. The attached amended Closure Letter with an executed C-141 will be submitted via the NMOCD Fee Application portal, as requested.

If you have any questions, please contact me at 575-988-2043.

Sincerely,

*Charles R. Beauvais II*

Charles Beauvais  
Senior Environmental Engineer | Environmental Operations | ConocoPhillips

cc: Site Files

Attachments: C-141 Incident ID nOY1705546710, Rejection, Closure Letter

Incident ID	
District RP	
Facility ID	
Application ID	

## Closure

The responsible party must attach information demonstrating they have complied with all applicable closure requirements and any conditions or directives of the OCD. This demonstration should be in the form of a comprehensive report (electronic submittals in .pdf format are preferred) including a scaled site map, sampling diagrams, relevant field notes, photographs of any excavation prior to backfilling, laboratory data including chain of custody documents of final sampling, and a narrative of the remedial activities. Refer to 19.15.29.12 NMAC.

**Closure Report Attachment Checklist:** *Each of the following items must be included in the closure report.*

- ☐ A scaled site and sampling diagram as described in 19.15.29.11 NMAC
- ☐ Photographs of the remediated site prior to backfill or photos of the liner integrity if applicable (Note: appropriate OCD District office must be notified 2 days prior to liner inspection)
- ☐ Laboratory analyses of final sampling (Note: appropriate ODC District office must be notified 2 days prior to final sampling)
- ☐ Description of remediation activities

I hereby certify that the information given above is true and complete to the best of my knowledge and understand that pursuant to OCD rules and regulations all operators are required to report and/or file certain release notifications and perform corrective actions for releases which may endanger public health or the environment. The acceptance of a C-141 report by the OCD does not relieve the operator of liability should their operations have failed to adequately investigate and remediate contamination that pose a threat to groundwater, surface water, human health or the environment. In addition, OCD acceptance of a C-141 report does not relieve the operator of responsibility for compliance with any other federal, state, or local laws and/or regulations. The responsible party acknowledges they must substantially restore, reclaim, and re-vegetate the impacted surface area to the conditions that existed prior to the release or their final land use in accordance with 19.15.29.13 NMAC including notification to the OCD when reclamation and re-vegetation are complete.

Printed Name: \_\_\_\_\_ Title: \_\_\_\_\_

Signature: Charles R. Beauvais II Date: \_\_\_\_\_

email: \_\_\_\_\_ Telephone: \_\_\_\_\_

**OCD Only**

Received by: Jocelyn Harimon Date: 12/16/2022

Closure approval by the OCD does not relieve the responsible party of liability should their operations have failed to adequately investigate and remediate contamination that poses a threat to groundwater, surface water, human health, or the environment nor does not relieve the responsible party of compliance with any other federal, state, or local laws and/or regulations.

Closure Approved by: Ashley Maxwell Date: \_\_\_\_\_

Printed Name: \_\_\_\_\_ Title: \_\_\_\_\_

**Chavira, Lisbeth**

---

**From:** OCDOnline@state.nm.us  
**Sent:** Wednesday, November 23, 2022 12:11 PM  
**To:** Beauvais, Charles R  
**Subject:** [EXTERNAL]The Oil Conservation Division (OCD) has rejected the application, Application ID: 161239

**CAUTION:** This email originated from outside of the organization. Do not click links or open attachments unless you recognize the sender and know the content is safe.

To whom it may concern (c/o Charles Beauvais for COG OPERATING LLC),

The OCD has rejected the submitted *Internal Manual Incident File Supporting Documentation (ENV)* (IM-BNF), for incident ID (n#) nOY1705546710, for the following reasons:

- **Incomplete report. Report is missing the site diagram, groundwater data, final C-141, analytical reports including the chain of custody, photographs, etc.**
- **1RP-4491 closed. Please refer to incident #NOY1705546710 in all future correspondence.**
- **Please submit a complete report through the OCD Permitting website by 02/24/2023.**

The rejected IM-BNF can be found in the OCD Online: Permitting - Action Status, under the Application ID: 161239. Please review and make the required correction(s) prior to resubmitting.

If you have any questions why this application was rejected or believe it was rejected in error, please contact me prior to submitting an additional IM-BNF.

Thank you,  
Brittany Hall  
Projects Environmental Specialist - A  
505-517-5333  
Brittany.Hall@emnrd.nm.gov

**New Mexico Energy, Minerals and Natural Resources Department**  
1220 South St. Francis Drive  
Santa Fe, NM 87505



[Sheldon L. Hitchcock]  
[HSE Coordinator]

March 29, 2018

Olivia Yu  
Oil Conservation Division, District 1  
1625 N. French Dr.  
Hobbs, NM 88240

Henryetta Price  
Bureau of Land Management, CFO  
620 E. Green Street  
Carlsbad, NM 88220

**Re: Closure Letter**  
**Prohibition 12 Federal #008**  
**API #: 30-025-37227**  
**RP#: 1RP-4491 & 1RP-4619**  
**Unit Letter L Section 12, Township 22S, Range 32E**  
**Lea County, NM**

Ms. Yu/Ms. Price,

COG Operating, LLC (COG) is pleased to submit for your consideration the following closure report for the Prohibition 12 Federal #008. The remediation conducted at this site was in repose to two oil and produced water releases that occurred on October 21 and again on October 29 of 2016. A remediation work plan was submitted to the New Mexico Oil Conservation Division (NMOCD) and the Bureau of Land Management (BLM) on February 7, 2017. The work plan was approved by NMOCD on September 15, 2017. A copy of the approved work plan is presented in Appendix VI.

## **BACKGROUND**

The Prohibition 12 Federal #008 release is located in Unit Letter L, Section 12, Township 22 South, and Range 32 East in Lea County, New Mexico. More specifically the latitude and longitude for this release are 32.4046135 North and -103.6350403 West.

On October 21, 2016, a failed tubing gauge resulted in the release of approximately two (2) barrels (bbls) of oil and three (3) bbls of produced water. The RP number NMOCD assigned to this release was 1RP-4491.

On October 29, 2016, a stuffing box leak resulted in the release of approximately two and one-half (2.5) bbls of oil and eight (8) bbls of produced water. The RP number NMOCD assigned to this release was 1RP-4619. This release covered the same area of the well pad as the release that occurred on October 21, 2016.

March 29, 2018

**GROUNDWATER AND SITE RANKING**

According to the 2005 Chevron Texaco groundwater trend map, groundwater in the project vicinity is approximately three-hundred and sixty (360) feet below ground surface (BGS) (Appendix II). No water well or surface water was observed within one-thousand (1,000) feet of the release site. Therefore the site ranking for this release is zero (0) based on the following:

Depth to groundwater >100-feet  
 Distance to surface water body >1000-feet  
 Wellhead Protection Area >1000-feet

**ANALYTICAL RESULTS**

## Initial Soil Assessment

<b>Sample ID</b>	<b>Depth (feet)</b>	<b>Benzene (mg/kg)</b>	<b>Total BTEX (mg/kg)</b>	<b>Chloride (mg/kg)</b>	<b>Total TPH (mg/kg)</b>
<b>T-1</b>	0-1	0.300	12.7	4900	2350
<b>T-1</b>	2	--	--	128	--
<b>T-1</b>	3	--	--	720	--
<b>T-1</b>	4	--	--	736	--
<b>T-1</b>	6	--	--	240	--
<b>T-1</b>	8	--	--	128	--
<b>T-2</b>	0-1	<0.050	12.5	3040	177
<b>T-2</b>	2	--	--	464	--
<b>T-2</b>	3	--	--	272	--
<b>T-2</b>	4	--	--	640	--
<b>T-2</b>	6	--	--	352	--
<b>T-2</b>	8	--	--	48.0	--

(--) Analysis Not Requested

March 29, 2018

## Confirmation Soil Sampling

Sample ID	Depth (feet)	Benzene (mg/kg)	Total BTEX (mg/kg)	Chloride (mg/kg)	Total TPH (mg/kg)
T-1	1	<0.00198	<0.00198	366	<15.0
T-2	1	<0.00202	<0.00202	92.8	<14.9
N.	SIDEWALL	<0.00202	<0.00202	255	<15.0
S.	SIDEWALL	<0.00202	<0.00202	297	<15.0
E-1	SIDEWALL	<0.00202	<0.00202	505	<15.0
E-2	SIDEWALL	<0.00202	<0.00202	452	<15.0
W-1	SIDEWALL	<0.00202	<0.00202	613	70.3
W-2	SIDEWALL	<0.00202	<0.00202	546	87.4

## REMEDIAL ACTIONS

- The impacted area was excavated to the depth of one (1) foot BGS.
- All of the excavated material was hauled to an NMOCD approved solid waste disposal facility.
- Confirmation soil samples were collected from the bottom and sidewall of the excavation in accordance with NMOCD stipulations.
- Upon receipt of analytical results from the confirmation soil sampling activities it was determined that the remaining soil was at or below NMOCD RRAL's.
- The excavation was backfilled with caliche and contoured to match the surrounding location.

March 29, 2018

## CLOSURE REQUEST

COG Operating, LLC respectfully requests that the New Mexico Oil Conservation Division and Bureau of Land Management grant closure approval for the Prohibition 12 Federal #008 incidents that occurred on October 21, 2016 and October 29, 2016.

Should you have any questions or concerns please do not hesitate to contact me.

Sincerely,



Sheldon L. Hitchcock  
HSE Coordinator  
[slhitchcock@concho.com](mailto:slhitchcock@concho.com)

Enclosed:

- Appendix I: Site Diagram
- Appendix II: Groundwater Data
- Appendix III: Initial C-141(s) (Copy)
- Appendix IV: Final C-141(s)
- Appendix V: Analytical Reports and Chain-of-Custody Forms (Confirmation Sampling)
- Appendix VI: Approved Work Plan (Copy)

# APPENDIX I



March 29, 2018

# Prohibition 12 Federal #008



# APPENDIX II



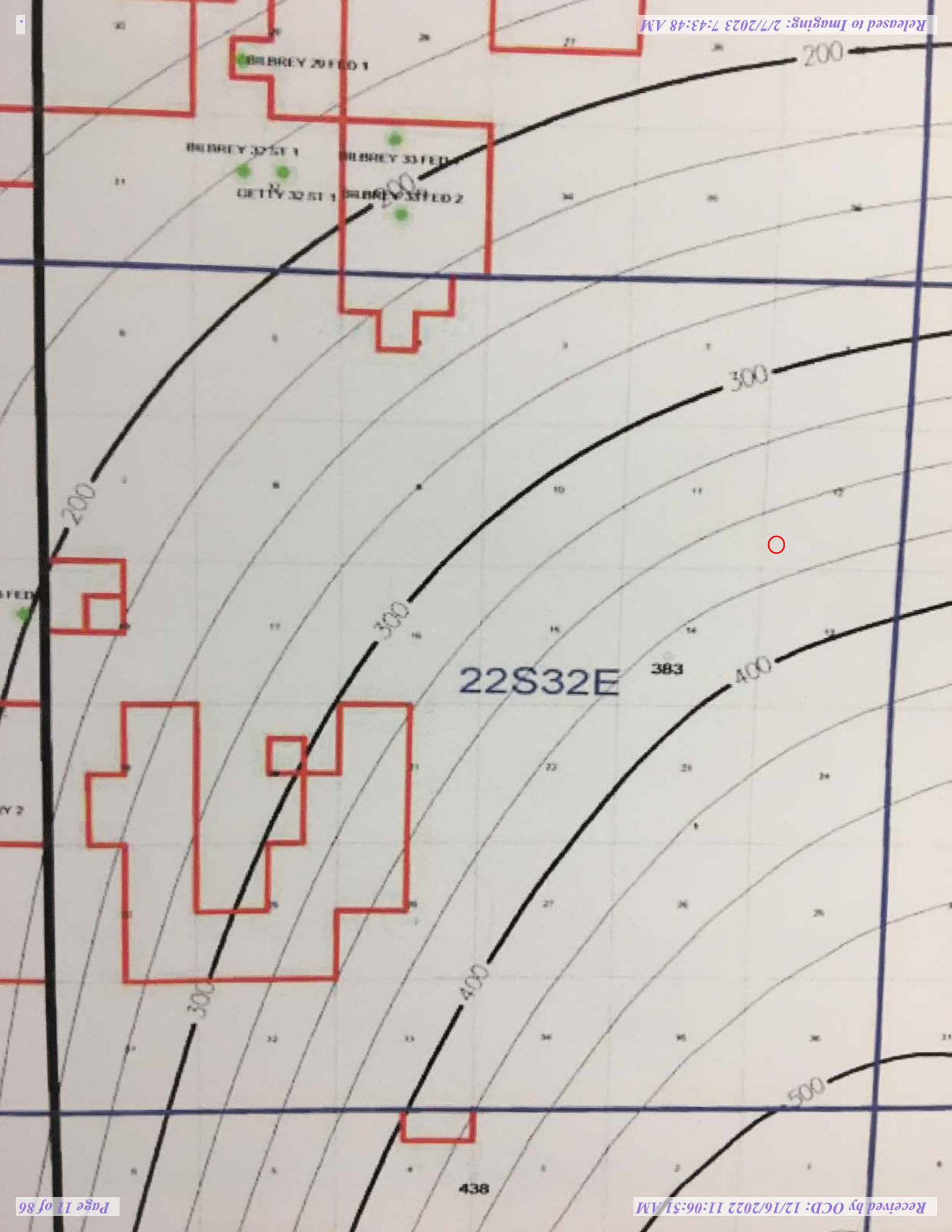

# APPENDIX III

District I  
1625 N. French Dr., Hobbs, NM 88240  
District II  
811 S. First St., Artesia, NM 88210  
District III  
1000 Rio Brazos Road, Aztec, NM 87410  
District IV  
1220 S. St. Francis Dr., Santa Fe, NM 87505

State of New Mexico  
Energy Minerals and Natural Resources  
Oil Conservation Division  
1220 South St. Francis Dr.  
Santa Fe, NM 87505

Form C-141  
Revised August 8, 2011

Submit 1 Copy to appropriate District Office in accordance with 19.15.29 NMAC.

Release Notification and Corrective Action

OPERATOR

☒ Initial Report ☐ Final Report

Name of Company: COG Operating LLC	Contact: Robert McNeill
Address: 600 West Illinois Avenue, Midland TX 79701	Telephone No. 432-230-0077
Facility Name: PROHIBITION 12 FEDERAL #008	Facility Type: Battery

Surface Owner: Federal	Mineral Owner: Federal	API No. 30-025-37227
------------------------	------------------------	----------------------

LOCATION OF RELEASE

Unit Letter L	Section 12	Township 22S	Range 32E	Feet from the 2030	North/South Line South	Feet from the 610	East/West Line West	County Lea
------------------	---------------	-----------------	--------------	-----------------------	---------------------------	----------------------	------------------------	---------------

32.4046135,-103.6350403

NATURE OF RELEASE

Type of Release: Oil and Produced Water	Volume of Release: 2bbls of Oil ; 3 bbls of PW	Volume Recovered: 0 bbls of Oil ; 0 bbls of PW
Source of Release: Wellhead	Date and Hour of Occurrence: 10/21/2016 unknown	Date and Hour of Discovery: 10/21/2016 8:00 AM
Was Immediate Notice Given? <input type="checkbox"/> Yes <input type="checkbox"/> No <input checked="" type="checkbox"/> Not Required	If YES, To Whom?	
By Whom?	Date and Hour:	
Was a Watercourse Reached? <input type="checkbox"/> Yes <input checked="" type="checkbox"/> No	If YES, Volume Impacting the Watercourse.	

If a Watercourse was Impacted, Describe Fully.\*

**RECEIVED**

By Olivia Yu at 1:05 pm, Feb 24, 2017



Describe Cause of Problem and Remedial Action Taken.\*

The release was caused by a failed tubing gauge. The gauge was removed and replaced with a new one. The surface of the contaminated soil was removed.

Describe Area Affected and Cleanup Action Taken.\*

This release occurred within an unlined dirt berm. Concho will have the spill site sampled to delineate any possible contamination from the release and we will present a remediation work plan to the NMOCD for approval prior to any significant remediation work.

I hereby certify that the information given above is true and complete to the best of my knowledge and understand that pursuant to NMOCD rules and regulations all operators are required to report and/or file certain release notifications and perform corrective actions for releases which may endanger public health or the environment. The acceptance of a C-141 report by the NMOCD marked as "Final Report" does not relieve the operator of liability should their operations have failed to adequately investigate and remediate contamination that pose a threat to ground water, surface water, human health or the environment. In addition, NMOCD acceptance of a C-141 report does not relieve the operator of responsibility for compliance with any other federal, state, or local laws and/or regulations.

Signature: 	<b>OIL CONSERVATION DIVISION</b>	
Printed Name: Dakota Neel	Approved by Environmental Specialist: 	
Title: Environmental Coordinator	Approval Date: 2/24/2017	Expiration Date:
E-mail Address: dneel2@concho.com	Conditions of Approval: see attached directive	Attached <input checked="" type="checkbox"/>
Date: 10/28/2016 Phone: 575-748-6933		

Attach Additional Sheets If Necessary

1RP-4491

nOY1705546710

pOY1705546906

District I  
1625 N. French Dr., Hobbs, NM 88240  
District II  
811 S. First St., Artesia, NM 88210  
District III  
1000 Rio Brazos Road, Aztec, NM 87410  
District IV  
1220 S. St. Francis Dr., Santa Fe, NM 87505

State of New Mexico  
Energy Minerals and Natural Resources

Oil Conservation Division  
1220 South St. Francis Dr.  
Santa Fe, NM 87505

Form C-141  
Revised August 8, 2011

Submit 1 Copy to appropriate District Office in  
accordance with 19.15.29 NMAC.

Release Notification and Corrective Action

OPERATOR

☒ Initial Report ☐ Final Report

Name of Company: COG Operating LLC	Contact: Robert McNeill
Address: 600 West Illinois Avenue, Midland TX 79701	Telephone No. 432-230-0077
Facility Name: PROHIBITION 12 FEDERAL #008	Facility Type: Battery

Surface Owner: Federal	Mineral Owner: Federal	API No. 30-025-37227
------------------------	------------------------	----------------------

LOCATION OF RELEASE

Unit Letter L	Section 12	Township 22S	Range 32E	Feet from the 2030	North/South Line South	Feet from the 610	East/West Line West	County Lea
------------------	---------------	-----------------	--------------	-----------------------	---------------------------	----------------------	------------------------	---------------

32.4046135,-103.6350403

NATURE OF RELEASE

Type of Release: Oil and Produced Water	Volume of Release: 2.5 bbls of Oil ; 8 bbls of PW	Volume Recovered: 0 bbls of Oil ; 0 bbls of PW
Source of Release: Wellhead	Date and Hour of Occurrence: 10/29/2016 unknown	Date and Hour of Discovery: 10/29/2016 2:00 PM
Was Immediate Notice Given? <input type="checkbox"/> Yes <input type="checkbox"/> No <input checked="" type="checkbox"/> Not Required	If YES, To Whom?	
By Whom?	Date and Hour:	
Was a Watercourse Reached? <input type="checkbox"/> Yes <input checked="" type="checkbox"/> No	If YES, Volume Impacting the Watercourse.	

If a Watercourse was Impacted, Describe Fully.\*

**RECEIVED**

By Olivia Yu at 1:11 pm, Feb 24, 2017



Describe Cause of Problem and Remedial Action Taken.\*

The release was caused by a failed packing in the stuffing box. The packing was removed and a new packing installed. The surface layer of the contaminated soil was scraped up and removed.

Describe Area Affected and Cleanup Action Taken.\*

This release occurred on the well pad location surrounding the well. Concho will have the spill site sampled to delineate any possible contamination from the release and we will present a remediation work plan to the NMOCD for approval prior to any significant remediation work.

I hereby certify that the information given above is true and complete to the best of my knowledge and understand that pursuant to NMOCD rules and regulations all operators are required to report and/or file certain release notifications and perform corrective actions for releases which may endanger public health or the environment. The acceptance of a C-141 report by the NMOCD marked as "Final Report" does not relieve the operator of liability should their operations have failed to adequately investigate and remediate contamination that pose a threat to ground water, surface water, human health or the environment. In addition, NMOCD acceptance of a C-141 report does not relieve the operator of responsibility for compliance with any other federal, state, or local laws and/or regulations.

Signature: 		<b>OIL CONSERVATION DIVISION</b>	
Printed Name: Dakota Neel		Approved by Environmental Specialist: 	
Title: Environmental Coordinator		Approval Date: 2/24/2017	Expiration Date:
E-mail Address: dneel2@concho.com		Conditions of Approval: see attached directive	Attached <input checked="" type="checkbox"/>
Date: 11/3/2016 Phone: 575-748-6933			

Attach Additional Sheets If Necessary

1RP-4619

nOY1705547650

pOY1705547824

# APPENDIX IV

District I  
1625 N. French Dr., Hobbs, NM 88240  
District II  
811 S. First St., Artesia, NM 88210  
District III  
1000 Rio Brazos Road, Aztec, NM 87410  
District IV  
1220 S. St. Francis Dr., Santa Fe, NM 87505

State of New Mexico  
Energy Minerals and Natural Resources  
Oil Conservation Division  
1220 South St. Francis Dr.  
Santa Fe, NM 87505

Form C-141  
Revised April 3, 2017  
Submit 1 Copy to appropriate District Office in  
accordance with 19.15.29 NMAC.

## Release Notification and Corrective Action

### OPERATOR

☐ Initial Report ☒ Final Report

Name of Company: <b>COG Operating, LLC</b> (OGRID# 229137)	Contact: <b>Robert McNeill</b>
Address: <b>600 West Illinois Avenue, Midland TX 79701</b>	Telephone No.: <b>432-683-7443</b>
Facility Name: <b>Prohibition 12 Federal #008</b>	Facility Type: <b>Well</b>
Surface Owner: <b>BLM</b>	Mineral Owner: <b>Federal</b>
API No.: <b>30-025-37227</b>	

### LOCATION OF RELEASE

Unit Letter	Section	Township	Range	Feet from the	North/South Line	Feet from the	East/West Line	County
L	12	22S	32E	2030	South	610	West	Lea

Latitude: 32.4046135 Longitude: -103.6350403 NAD83

### NATURE OF RELEASE

Type of Release: Oil and Produced Water	Volume of Release: 2bbls Oil & 3bbls PW	Volume Recovered: 0bbls
Source of Release: Wellhead	Date and Hour of Occurrence: 10/21/2016	Date and Hour of Discovery: 10/21/2016 8:00am
Was Immediate Notice Given? <input type="checkbox"/> Yes <input checked="" type="checkbox"/> No <input checked="" type="checkbox"/> Not Required	If YES, To Whom?	
By Whom?	Date and Hour:	
Was a Watercourse Reached? <input type="checkbox"/> Yes <input checked="" type="checkbox"/> No	If YES, Volume Impacting the Watercourse.	
If a Watercourse was Impacted, Describe Fully.*		
Describe Cause of Problem and Remedial Action Taken.*		
The release was caused a failed tubing gauge. The gauge was replaced and the well was put back into service. The surface of the impacted soil was removed.		
Describe Area Affected and Cleanup Action Taken.*		
The release occurred on the well pad. Concho performed a site assessment and soil sampling within the impacted area in preparation for the construction of a remediation work plan. A remediation work plan was subsequently submitted to and approved by NMOCD. Remedial activities were completed in accordance with the approved work plan.		
I hereby certify that the information given above is true and complete to the best of my knowledge and understand that pursuant to NMOCD rules and regulations all operators are required to report and/or file certain release notifications and perform corrective actions for releases which may endanger public health or the environment. The acceptance of a C-141 report by the NMOCD marked as "Final Report" does not relieve the operator of liability should their operations have failed to adequately investigate and remediate contamination that pose a threat to ground water, surface water, human health or the environment. In addition, NMOCD acceptance of a C-141 report does not relieve the operator of responsibility for compliance with any other federal, state, or local laws and/or regulations.		
Signature: <i>Sheldon Hitchcock</i>	<b>OIL CONSERVATION DIVISION</b>	
Printed Name: Sheldon L. Hitchcock	Approved by Environmental Specialist:	
Title: HSE Coordinator	Approval Date:	Expiration Date:
E-mail Address: slhitchcock@concho.com	Conditions of Approval:	Attached <input type="checkbox"/>
Date: 3/29/2018	Phone: 575-746-2010	

\* Attach Additional Sheets If Necessary



District I  
1625 N. French Dr., Hobbs, NM 88240  
District II  
811 S. First St., Artesia, NM 88210  
District III  
1000 Rio Brazos Road, Aztec, NM 87410  
District IV  
1220 S. St. Francis Dr., Santa Fe, NM 87505

State of New Mexico  
Energy Minerals and Natural Resources  
Oil Conservation Division  
1220 South St. Francis Dr.  
Santa Fe, NM 87505

Form C-141  
Revised April 3, 2017  
Submit 1 Copy to appropriate District Office in  
accordance with 19.15.29 NMAC.

## Release Notification and Corrective Action

### OPERATOR

☐ Initial Report ☒ Final Report

Name of Company: <b>COG Operating, LLC</b> (OGRID# 229137)	Contact: <b>Robert McNeill</b>
Address: <b>600 West Illinois Avenue, Midland TX 79701</b>	Telephone No.: <b>432-683-7443</b>
Facility Name: <b>Prohibition 12 Federal #008</b>	Facility Type: <b>Well</b>
Surface Owner: <b>BLM</b>	Mineral Owner: <b>Federal</b>
API No.: <b>30-025-37227</b>	

### LOCATION OF RELEASE

Unit Letter	Section	Township	Range	Feet from the	North/South Line	Feet from the	East/West Line	County
L	12	22S	32E	2030	South	610	West	Lea

Latitude: 32.4046135 Longitude: -103.6350403 NAD83

### NATURE OF RELEASE

Type of Release: Oil and Produced Water	Volume of Release: 2.5bbls Oil & 8bbls PW	Volume Recovered: 0bbls
Source of Release: Wellhead	Date and Hour of Occurrence: 10/29/2016	Date and Hour of Discovery: 10/29/2016 2:00pm
Was Immediate Notice Given? <input type="checkbox"/> Yes <input checked="" type="checkbox"/> No <input checked="" type="checkbox"/> Not Required	If YES, To Whom?	
By Whom?	Date and Hour:	
Was a Watercourse Reached? <input type="checkbox"/> Yes <input checked="" type="checkbox"/> No	If YES, Volume Impacting the Watercourse.	

If a Watercourse was Impacted, Describe Fully.\*

Describe Cause of Problem and Remedial Action Taken.\*

The release was caused by failed packing in the stuffing box. The packing was removed and new packing was installed. The surface layer of the impacted soil was scraped up and removed.

Describe Area Affected and Cleanup Action Taken.\*

The release occurred on the well pad. Concho performed a site assessment and soil sampling within the impacted area in preparation for the construction of a remediation work plan. A remediation work plan was subsequently submitted to and approved by NMOCD. Remedial activities were completed in accordance with the approved work plan.

I hereby certify that the information given above is true and complete to the best of my knowledge and understand that pursuant to NMOCD rules and regulations all operators are required to report and/or file certain release notifications and perform corrective actions for releases which may endanger public health or the environment. The acceptance of a C-141 report by the NMOCD marked as "Final Report" does not relieve the operator of liability should their operations have failed to adequately investigate and remediate contamination that pose a threat to ground water, surface water, human health or the environment. In addition, NMOCD acceptance of a C-141 report does not relieve the operator of responsibility for compliance with any other federal, state, or local laws and/or regulations.

Signature: <i>Sheldon Hitchcock</i>		<b>OIL CONSERVATION DIVISION</b>	
Printed Name: Sheldon L. Hitchcock		Approved by Environmental Specialist:	
Title: HSE Coordinator	Approval Date:	Expiration Date:	
E-mail Address: slhitchcock@concho.com	Conditions of Approval:		Attached <input type="checkbox"/>
Date: 3/29/2018	Phone: 575-746-2010		

\* Attach Additional Sheets If Necessary

# APPENDIX V



# Certificate of Analysis Summary 576109

COG Operating LLC, Artesia, NM

Project Name: Prohibition 12 Federal #008



Project Id:

Contact: Sheldon Hitchcock

Project Location: Lea Co, NM

Date Received in Lab: Fri Feb-09-18 01:00 pm

Report Date: 20-FEB-18

Project Manager: Jessica Kramer

<i>Analysis Requested</i>	<i>Lab Id:</i>	576109-001	576109-002	576109-003	576109-004	576109-005	576109-006
	<i>Field Id:</i>	T-1 1'	T-2 1'	N.	S.	E-1	E-2
	<i>Depth:</i>	1'-	1'-				
	<i>Matrix:</i>	SOIL	SOIL	SOIL	SOIL	SOIL	SOIL
	<i>Sampled:</i>	Feb-08-18 00:00	Feb-08-18 00:00	Feb-08-18 00:00	Feb-08-18 00:00	Feb-08-18 00:00	Feb-08-18 00:00
<b>BTEX by EPA 8021B</b>	<i>Extracted:</i>	Feb-12-18 08:00	Feb-12-18 08:00	Feb-12-18 08:00	Feb-12-18 08:00	Feb-12-18 08:00	Feb-12-18 08:00
	<i>Analyzed:</i>	Feb-12-18 14:33	Feb-12-18 14:52	Feb-12-18 15:11	Feb-12-18 15:31	Feb-12-18 15:50	Feb-12-18 16:09
	<i>Units/RL:</i>	mg/kg RL	mg/kg RL	mg/kg RL	mg/kg RL	mg/kg RL	mg/kg RL
Benzene		<0.00198 0.00198	<0.00202 0.00202	<0.00200 0.00200	<0.00200 0.00200	<0.00198 0.00198	<0.00200 0.00200
Toluene		<0.00198 0.00198	<0.00202 0.00202	<0.00200 0.00200	<0.00200 0.00200	<0.00198 0.00198	<0.00200 0.00200
Ethylbenzene		<0.00198 0.00198	<0.00202 0.00202	<0.00200 0.00200	<0.00200 0.00200	<0.00198 0.00198	<0.00200 0.00200
m,p-Xylenes		<0.00396 0.00396	<0.00403 0.00403	<0.00401 0.00401	<0.00399 0.00399	<0.00397 0.00397	<0.00399 0.00399
o-Xylene		<0.00198 0.00198	<0.00202 0.00202	<0.00200 0.00200	<0.00200 0.00200	<0.00198 0.00198	<0.00200 0.00200
Total Xylenes		<0.00198 0.00198	<0.00202 0.00202	<0.00200 0.00200	<0.00200 0.00200	<0.00198 0.00198	<0.00200 0.00200
Total BTEX		<0.00198 0.00198	<0.00202 0.00202	<0.00200 0.00200	<0.00200 0.00200	<0.00198 0.00198	<0.00200 0.00200
<b>Chloride by EPA 300</b>	<i>Extracted:</i>	Feb-10-18 18:00	Feb-10-18 18:00	Feb-10-18 18:00	Feb-10-18 18:00	Feb-10-18 18:00	Feb-10-18 18:00
	<i>Analyzed:</i>	Feb-12-18 13:18	Feb-12-18 13:25	Feb-12-18 13:32	Feb-12-18 13:39	Feb-12-18 13:46	Feb-12-18 13:53
	<i>Units/RL:</i>	mg/kg RL	mg/kg RL	mg/kg RL	mg/kg RL	mg/kg RL	mg/kg RL
Chloride		366 4.99	92.8 4.96	255 4.94	297 4.92	505 4.99	452 4.94
<b>TPH By SW8015 Mod</b>	<i>Extracted:</i>	Feb-12-18 09:00	Feb-12-18 09:00	Feb-12-18 09:00	Feb-12-18 09:00	Feb-12-18 09:00	Feb-12-18 09:00
	<i>Analyzed:</i>	Feb-12-18 12:25	Feb-12-18 13:05	Feb-12-18 13:25	Feb-12-18 13:45	Feb-12-18 14:07	Feb-12-18 14:27
	<i>Units/RL:</i>	mg/kg RL	mg/kg RL	mg/kg RL	mg/kg RL	mg/kg RL	mg/kg RL
Gasoline Range Hydrocarbons (GRO)		<15.0 15.0	<14.9 14.9	<15.0 15.0	<15.0 15.0	<15.0 15.0	<15.0 15.0
Diesel Range Organics (DRO)		<15.0 15.0	<14.9 14.9	<15.0 15.0	<15.0 15.0	<15.0 15.0	<15.0 15.0
Oil Range Hydrocarbons (ORO)		<15.0 15.0	<14.9 14.9	<15.0 15.0	<15.0 15.0	<15.0 15.0	<15.0 15.0
Total TPH		<15.0 15.0	<14.9 14.9	<15.0 15.0	<15.0 15.0	<15.0 15.0	<15.0 15.0

This analytical report, and the entire data package it represents, has been made for your exclusive and confidential use. The interpretations and results expressed throughout this analytical report represent the best judgment of XENCO Laboratories. XENCO Laboratories assumes no responsibility and makes no warranty to the end use of the data hereby presented. Our liability is limited to the amount invoiced for this work order unless otherwise agreed to in writing.

Houston - Dallas - San Antonio - Atlanta - Tampa - Boca Raton - Latin America - Odessa - Corpus Christi

*Jessica Kramer*

Jessica Kramer  
Odessa Laboratory Director



# Certificate of Analysis Summary 576109

COG Operating LLC, Artesia, NM

Project Name: Prohibition 12 Federal #008



Project Id:

Contact: Sheldon Hitchcock

Project Location: Lea Co, NM

Date Received in Lab: Fri Feb-09-18 01:00 pm

Report Date: 20-FEB-18

Project Manager: Jessica Kramer

<i>Analysis Requested</i>	<i>Lab Id:</i>	576109-007	576109-008				
	<i>Field Id:</i>	W-1	W-2				
	<i>Depth:</i>						
	<i>Matrix:</i>	SOIL	SOIL				
	<i>Sampled:</i>	Feb-08-18 00:00	Feb-08-18 00:00				
<b>BTEX by EPA 8021B</b>	<i>Extracted:</i>	Feb-12-18 08:00	Feb-12-18 08:00				
	<i>Analyzed:</i>	Feb-12-18 16:28	Feb-12-18 16:48				
	<i>Units/RL:</i>	mg/kg RL	mg/kg RL				
Benzene		<0.00201 0.00201	<0.00200 0.00200				
Toluene		<0.00201 0.00201	<0.00200 0.00200				
Ethylbenzene		0.00302 0.00201	<0.00200 0.00200				
m,p-Xylenes		0.0180 0.00402	<0.00401 0.00401				
o-Xylene		0.0126 0.00201	<0.00200 0.00200				
Total Xylenes		0.0306 0.00201	<0.00200 0.00200				
Total BTEX		0.0336 0.00201	<0.00200 0.00200				
<b>Chloride by EPA 300</b>	<i>Extracted:</i>	Feb-16-18 09:00	Feb-16-18 09:00				
	<i>Analyzed:</i>	Feb-16-18 12:48	Feb-16-18 12:53				
	<i>Units/RL:</i>	mg/kg RL	mg/kg RL				
Chloride		613 5.00	546 4.94				
<b>TPH By SW8015 Mod</b>	<i>Extracted:</i>	Feb-12-18 09:00	Feb-12-18 09:00				
	<i>Analyzed:</i>	Feb-12-18 14:47	Feb-12-18 15:06				
	<i>Units/RL:</i>	mg/kg RL	mg/kg RL				
Gasoline Range Hydrocarbons (GRO)		<15.0 15.0	<15.0 15.0				
Diesel Range Organics (DRO)		70.3 15.0	87.4 15.0				
Oil Range Hydrocarbons (ORO)		<15.0 15.0	<15.0 15.0				
Total TPH		70.3 15.0	87.4 15.0				

This analytical report, and the entire data package it represents, has been made for your exclusive and confidential use. The interpretations and results expressed throughout this analytical report represent the best judgment of XENCO Laboratories. XENCO Laboratories assumes no responsibility and makes no warranty to the end use of the data hereby presented. Our liability is limited to the amount invoiced for this work order unless otherwise agreed to in writing.

Houston - Dallas - San Antonio - Atlanta - Tampa - Boca Raton - Latin America - Odessa - Corpus Christi

*Jessica Kramer*

Jessica Kramer  
Odessa Laboratory Director

# Analytical Report 576109

for  
COG Operating LLC

Project Manager: Sheldon Hitchcock

Prohibition 12 Federal #008

20-FEB-18

Collected By: Client



1211 W. Florida Ave, Midland TX 79701

Xenco-Houston (EPA Lab code: TX00122):

Texas (T104704215-17-23), Arizona (AZ0765), Florida (E871002-24), Louisiana (03054)  
Oklahoma (2017-142)

Xenco-Dallas (EPA Lab code: TX01468):

Texas (T104704295-17-15), Arizona (AZ0809), Arkansas (17-063-0)

Xenco-El Paso (EPA Lab code: TX00127): Texas (T104704221-17-12)

Xenco-Lubbock (EPA Lab code: TX00139): Texas (T104704219-17-16)

Xenco-Odessa (EPA Lab code: TX00158): Texas (T104704400-17-13)

Xenco-San Antonio (EPA Lab Code: TNI02385): Texas (T104704534-17-3)

Xenco Phoenix (EPA Lab Code: AZ00901): Arizona (AZ0757)

Xenco-Phoenix Mobile (EPA Lab code: AZ00901): Arizona (AZM757)



20-FEB-18

Project Manager: **Sheldon Hitchcock**  
**COG Operating LLC**  
2407 Pecos Avenue  
Artesia, NM 88210

Reference: XENCO Report No(s): **576109**  
**Prohibition 12 Federal #008**  
Project Address: Lea Co, NM

**Sheldon Hitchcock:**

We are reporting to you the results of the analyses performed on the samples received under the project name referenced above and identified with the XENCO Report Number(s) 576109. All results being reported under this Report Number apply to the samples analyzed and properly identified with a Laboratory ID number. Subcontracted analyses are identified in this report with either the NELAC certification number of the subcontract lab in the analyst ID field, or the complete subcontracted report attached to this report.

Unless otherwise noted in a Case Narrative, all data reported in this Analytical Report are in compliance with NELAC standards. The uncertainty of measurement associated with the results of analysis reported is available upon request. Should insufficient sample be provided to the laboratory to meet the method and NELAC Matrix Duplicate and Matrix Spike requirements, then the data will be analyzed, evaluated and reported using all other available quality control measures.

The validity and integrity of this report will remain intact as long as it is accompanied by this letter and reproduced in full, unless written approval is granted by XENCO Laboratories. This report will be filed for at least 5 years in our archives after which time it will be destroyed without further notice, unless otherwise arranged with you. The samples received, and described as recorded in Report No. 576109 will be filed for 45 days, and after that time they will be properly disposed without further notice, unless otherwise arranged with you. We reserve the right to return to you any unused samples, extracts or solutions related to them if we consider so necessary (e.g., samples identified as hazardous waste, sample sizes exceeding analytical standard practices, controlled substances under regulated protocols, etc).

We thank you for selecting XENCO Laboratories to serve your analytical needs. If you have any questions concerning this report, please feel free to contact us at any time.

Respectfully,

A handwritten signature in black ink that reads 'Jessica Kramer'.

**Jessica Kramer**

Odessa Laboratory Director

***Recipient of the Prestigious Small Business Administration Award of Excellence in 1994.***

*Certified and approved by numerous States and Agencies.*

*A Small Business and Minority Status Company that delivers SERVICE and QUALITY*

Houston - Dallas - Midland - San Antonio - Phoenix - Oklahoma - Latin America

**Sample Cross Reference 576109****COG Operating LLC, Artesia, NM**

Prohibition 12 Federal #008

Sample Id	Matrix	Date Collected	Sample Depth	Lab Sample Id
T-1 1'	S	02-08-18 00:00	1'	576109-001
T-2 1'	S	02-08-18 00:00	1'	576109-002
N.	S	02-08-18 00:00		576109-003
S.	S	02-08-18 00:00		576109-004
E-1	S	02-08-18 00:00		576109-005
E-2	S	02-08-18 00:00		576109-006
W-1	S	02-08-18 00:00		576109-007
W-2	S	02-08-18 00:00		576109-008



## CASE NARRATIVE

**Client Name: COG Operating LLC**

**Project Name: Prohibition 12 Federal #008**

Project ID:

Work Order Number(s): 576109

Report Date: 20-FEB-18

Date Received: 02/09/2018

---

### **Sample receipt non conformances and comments:**

---

### **Sample receipt non conformances and comments per sample:**

None

### **Analytical non conformances and comments:**

Batch: LBA-3040874 BTEX by EPA 8021B

Soil samples were not received in Terracore kits and therefore were prepared by method 5030.





# Certificate of Analytical Results 576109



## COG Operating LLC, Artesia, NM

Prohibition 12 Federal #008

Sample Id: T-1 1'  
Lab Sample Id: 576109-001

Matrix: Soil  
Date Collected: 02.08.18 00.00

Date Received: 02.09.18 13.00  
Sample Depth: 1'

Analytical Method: Chloride by EPA 300

Tech: OJS

Analyst: OJS

Seq Number: 3040740

Date Prep: 02.10.18 18.00

Prep Method: E300P

% Moisture:

Basis: Wet Weight

Parameter	Cas Number	Result	RL	Units	Analysis Date	Flag	Dil
Chloride	16887-00-6	366	4.99	mg/kg	02.12.18 13.18		1

Analytical Method: TPH By SW8015 Mod

Tech: ARM

Analyst: ARM

Seq Number: 3040880

Date Prep: 02.12.18 09.00

Prep Method: TX1005P

% Moisture:

Basis: Wet Weight

Parameter	Cas Number	Result	RL	Units	Analysis Date	Flag	Dil
Gasoline Range Hydrocarbons (GRO)	PHC610	<15.0	15.0	mg/kg	02.12.18 12.25	U	1
Diesel Range Organics (DRO)	C10C28DRO	<15.0	15.0	mg/kg	02.12.18 12.25	U	1
Oil Range Hydrocarbons (ORO)	PHCG2835	<15.0	15.0	mg/kg	02.12.18 12.25	U	1
Total TPH	PHC635	<15.0	15.0	mg/kg	02.12.18 12.25	U	1

Surrogate	Cas Number	% Recovery	Units	Limits	Analysis Date	Flag
1-Chlorooctane	111-85-3	97	%	70-135	02.12.18 12.25	
o-Terphenyl	84-15-1	99	%	70-135	02.12.18 12.25	



# Certificate of Analytical Results 576109



## COG Operating LLC, Artesia, NM

Prohibition 12 Federal #008

Sample Id: T-1 1'  
Lab Sample Id: 576109-001

Matrix: Soil  
Date Collected: 02.08.18 00.00

Date Received: 02.09.18 13.00  
Sample Depth: 1'

Analytical Method: BTEX by EPA 8021B

Prep Method: SW5030B

Tech: ALJ

% Moisture:

Analyst: ALJ

Date Prep: 02.12.18 08.00

Basis: Wet Weight

Seq Number: 3040874

Parameter	Cas Number	Result	RL	Units	Analysis Date	Flag	Dil
Benzene	71-43-2	<0.00198	0.00198	mg/kg	02.12.18 14.33	U	1
Toluene	108-88-3	<0.00198	0.00198	mg/kg	02.12.18 14.33	U	1
Ethylbenzene	100-41-4	<0.00198	0.00198	mg/kg	02.12.18 14.33	U	1
m,p-Xylenes	179601-23-1	<0.00396	0.00396	mg/kg	02.12.18 14.33	U	1
o-Xylene	95-47-6	<0.00198	0.00198	mg/kg	02.12.18 14.33	U	1
Total Xylenes	1330-20-7	<0.00198	0.00198	mg/kg	02.12.18 14.33	U	1
Total BTEX		<0.00198	0.00198	mg/kg	02.12.18 14.33	U	1
<b>Surrogate</b>	<b>Cas Number</b>	<b>% Recovery</b>	<b>Units</b>	<b>Limits</b>	<b>Analysis Date</b>	<b>Flag</b>	
4-Bromofluorobenzene	460-00-4	114	%	80-120	02.12.18 14.33		
1,4-Difluorobenzene	540-36-3	86	%	80-120	02.12.18 14.33		



# Certificate of Analytical Results 576109



## COG Operating LLC, Artesia, NM

Prohibition 12 Federal #008

Sample Id: T-2 1'  
Lab Sample Id: 576109-002

Matrix: Soil  
Date Collected: 02.08.18 00.00

Date Received: 02.09.18 13.00  
Sample Depth: 1'

Analytical Method: Chloride by EPA 300

Tech: OJS

Analyst: OJS

Seq Number: 3040740

Date Prep: 02.10.18 18.00

Prep Method: E300P

% Moisture:

Basis: Wet Weight

Parameter	Cas Number	Result	RL	Units	Analysis Date	Flag	Dil
Chloride	16887-00-6	92.8	4.96	mg/kg	02.12.18 13.25		1

Analytical Method: TPH By SW8015 Mod

Tech: ARM

Analyst: ARM

Seq Number: 3040880

Date Prep: 02.12.18 09.00

Prep Method: TX1005P

% Moisture:

Basis: Wet Weight

Parameter	Cas Number	Result	RL	Units	Analysis Date	Flag	Dil
Gasoline Range Hydrocarbons (GRO)	PHC610	<14.9	14.9	mg/kg	02.12.18 13.05	U	1
Diesel Range Organics (DRO)	C10C28DRO	<14.9	14.9	mg/kg	02.12.18 13.05	U	1
Oil Range Hydrocarbons (ORO)	PHCG2835	<14.9	14.9	mg/kg	02.12.18 13.05	U	1
Total TPH	PHC635	<14.9	14.9	mg/kg	02.12.18 13.05	U	1

Surrogate	Cas Number	% Recovery	Units	Limits	Analysis Date	Flag
1-Chlorooctane	111-85-3	100	%	70-135	02.12.18 13.05	
o-Terphenyl	84-15-1	99	%	70-135	02.12.18 13.05	



# Certificate of Analytical Results 576109



## COG Operating LLC, Artesia, NM

Prohibition 12 Federal #008

Sample Id: **T-2 1'**  
Lab Sample Id: 576109-002

Matrix: Soil  
Date Collected: 02.08.18 00.00

Date Received: 02.09.18 13.00  
Sample Depth: 1'

Analytical Method: BTEX by EPA 8021B

Prep Method: SW5030B

Tech: ALJ

% Moisture:

Analyst: ALJ

Date Prep: 02.12.18 08.00

Basis: Wet Weight

Seq Number: 3040874

Parameter	Cas Number	Result	RL	Units	Analysis Date	Flag	Dil
Benzene	71-43-2	<0.00202	0.00202	mg/kg	02.12.18 14.52	U	1
Toluene	108-88-3	<0.00202	0.00202	mg/kg	02.12.18 14.52	U	1
Ethylbenzene	100-41-4	<0.00202	0.00202	mg/kg	02.12.18 14.52	U	1
m,p-Xylenes	179601-23-1	<0.00403	0.00403	mg/kg	02.12.18 14.52	U	1
o-Xylene	95-47-6	<0.00202	0.00202	mg/kg	02.12.18 14.52	U	1
Total Xylenes	1330-20-7	<0.00202	0.00202	mg/kg	02.12.18 14.52	U	1
Total BTEX		<0.00202	0.00202	mg/kg	02.12.18 14.52	U	1
<b>Surrogate</b>	<b>Cas Number</b>	<b>% Recovery</b>	<b>Units</b>	<b>Limits</b>	<b>Analysis Date</b>	<b>Flag</b>	
1,4-Difluorobenzene	540-36-3	84	%	80-120	02.12.18 14.52		
4-Bromofluorobenzene	460-00-4	111	%	80-120	02.12.18 14.52		



# Certificate of Analytical Results 576109



## COG Operating LLC, Artesia, NM

Prohibition 12 Federal #008

Sample Id: N. Matrix: Soil Date Received: 02.09.18 13.00  
 Lab Sample Id: 576109-003 Date Collected: 02.08.18 00.00  
 Analytical Method: Chloride by EPA 300 Prep Method: E300P  
 Tech: OJS % Moisture:  
 Analyst: OJS Date Prep: 02.10.18 18.00 Basis: Wet Weight  
 Seq Number: 3040740

Parameter	Cas Number	Result	RL	Units	Analysis Date	Flag	Dil
Chloride	16887-00-6	255	4.94	mg/kg	02.12.18 13.32		1

Analytical Method: TPH By SW8015 Mod Prep Method: TX1005P  
 Tech: ARM % Moisture:  
 Analyst: ARM Date Prep: 02.12.18 09.00 Basis: Wet Weight  
 Seq Number: 3040880

Parameter	Cas Number	Result	RL	Units	Analysis Date	Flag	Dil
Gasoline Range Hydrocarbons (GRO)	PHC610	<15.0	15.0	mg/kg	02.12.18 13.25	U	1
Diesel Range Organics (DRO)	C10C28DRO	<15.0	15.0	mg/kg	02.12.18 13.25	U	1
Oil Range Hydrocarbons (ORO)	PHCG2835	<15.0	15.0	mg/kg	02.12.18 13.25	U	1
Total TPH	PHC635	<15.0	15.0	mg/kg	02.12.18 13.25	U	1

Surrogate	Cas Number	% Recovery	Units	Limits	Analysis Date	Flag
1-Chlorooctane	111-85-3	98	%	70-135	02.12.18 13.25	
o-Terphenyl	84-15-1	98	%	70-135	02.12.18 13.25	



# Certificate of Analytical Results 576109



## COG Operating LLC, Artesia, NM

Prohibition 12 Federal #008

Sample Id: N.  
Lab Sample Id: 576109-003

Matrix: Soil  
Date Collected: 02.08.18 00.00

Date Received: 02.09.18 13.00

Analytical Method: BTEX by EPA 8021B

Prep Method: SW5030B

Tech: ALJ

% Moisture:

Analyst: ALJ

Date Prep: 02.12.18 08.00

Basis: Wet Weight

Seq Number: 3040874

Parameter	Cas Number	Result	RL	Units	Analysis Date	Flag	Dil
Benzene	71-43-2	<0.00200	0.00200	mg/kg	02.12.18 15.11	U	1
Toluene	108-88-3	<0.00200	0.00200	mg/kg	02.12.18 15.11	U	1
Ethylbenzene	100-41-4	<0.00200	0.00200	mg/kg	02.12.18 15.11	U	1
m,p-Xylenes	179601-23-1	<0.00401	0.00401	mg/kg	02.12.18 15.11	U	1
o-Xylene	95-47-6	<0.00200	0.00200	mg/kg	02.12.18 15.11	U	1
Total Xylenes	1330-20-7	<0.00200	0.00200	mg/kg	02.12.18 15.11	U	1
Total BTEX		<0.00200	0.00200	mg/kg	02.12.18 15.11	U	1
<b>Surrogate</b>	<b>Cas Number</b>	<b>% Recovery</b>	<b>Units</b>	<b>Limits</b>	<b>Analysis Date</b>	<b>Flag</b>	
1,4-Difluorobenzene	540-36-3	82	%	80-120	02.12.18 15.11		
4-Bromofluorobenzene	460-00-4	111	%	80-120	02.12.18 15.11		



# Certificate of Analytical Results 576109



## COG Operating LLC, Artesia, NM

Prohibition 12 Federal #008

Sample Id: S. Matrix: Soil Date Received: 02.09.18 13.00  
 Lab Sample Id: 576109-004 Date Collected: 02.08.18 00.00  
 Analytical Method: Chloride by EPA 300 Prep Method: E300P  
 Tech: OJS % Moisture:  
 Analyst: OJS Date Prep: 02.10.18 18.00 Basis: Wet Weight  
 Seq Number: 3040740

Parameter	Cas Number	Result	RL	Units	Analysis Date	Flag	Dil
Chloride	16887-00-6	297	4.92	mg/kg	02.12.18 13.39		1

Analytical Method: TPH By SW8015 Mod Prep Method: TX1005P  
 Tech: ARM % Moisture:  
 Analyst: ARM Date Prep: 02.12.18 09.00 Basis: Wet Weight  
 Seq Number: 3040880

Parameter	Cas Number	Result	RL	Units	Analysis Date	Flag	Dil
Gasoline Range Hydrocarbons (GRO)	PHC610	<15.0	15.0	mg/kg	02.12.18 13.45	U	1
Diesel Range Organics (DRO)	C10C28DRO	<15.0	15.0	mg/kg	02.12.18 13.45	U	1
Oil Range Hydrocarbons (ORO)	PHCG2835	<15.0	15.0	mg/kg	02.12.18 13.45	U	1
Total TPH	PHC635	<15.0	15.0	mg/kg	02.12.18 13.45	U	1

Surrogate	Cas Number	% Recovery	Units	Limits	Analysis Date	Flag
1-Chlorooctane	111-85-3	86	%	70-135	02.12.18 13.45	
o-Terphenyl	84-15-1	85	%	70-135	02.12.18 13.45	



# Certificate of Analytical Results 576109



## COG Operating LLC, Artesia, NM

Prohibition 12 Federal #008

Sample Id: S.  
Lab Sample Id: 576109-004

Matrix: Soil  
Date Collected: 02.08.18 00.00

Date Received: 02.09.18 13.00

Analytical Method: BTEX by EPA 8021B

Prep Method: SW5030B

Tech: ALJ

% Moisture:

Analyst: ALJ

Date Prep: 02.12.18 08.00

Basis: Wet Weight

Seq Number: 3040874

Parameter	Cas Number	Result	RL	Units	Analysis Date	Flag	Dil
Benzene	71-43-2	<0.00200	0.00200	mg/kg	02.12.18 15.31	U	1
Toluene	108-88-3	<0.00200	0.00200	mg/kg	02.12.18 15.31	U	1
Ethylbenzene	100-41-4	<0.00200	0.00200	mg/kg	02.12.18 15.31	U	1
m,p-Xylenes	179601-23-1	<0.00399	0.00399	mg/kg	02.12.18 15.31	U	1
o-Xylene	95-47-6	<0.00200	0.00200	mg/kg	02.12.18 15.31	U	1
Total Xylenes	1330-20-7	<0.00200	0.00200	mg/kg	02.12.18 15.31	U	1
Total BTEX		<0.00200	0.00200	mg/kg	02.12.18 15.31	U	1
<b>Surrogate</b>	<b>Cas Number</b>	<b>% Recovery</b>	<b>Units</b>	<b>Limits</b>	<b>Analysis Date</b>	<b>Flag</b>	
4-Bromofluorobenzene	460-00-4	108	%	80-120	02.12.18 15.31		
1,4-Difluorobenzene	540-36-3	82	%	80-120	02.12.18 15.31		





# Certificate of Analytical Results 576109



## COG Operating LLC, Artesia, NM

Prohibition 12 Federal #008

Sample Id: E-1  
Lab Sample Id: 576109-005

Matrix: Soil  
Date Collected: 02.08.18 00.00

Date Received: 02.09.18 13.00

Analytical Method: Chloride by EPA 300

Tech: OJS

Analyst: OJS

Seq Number: 3040740

Prep Method: E300P

% Moisture:

Date Prep: 02.10.18 18.00

Basis: Wet Weight

Parameter	Cas Number	Result	RL	Units	Analysis Date	Flag	Dil
Chloride	16887-00-6	505	4.99	mg/kg	02.12.18 13.46		1

Analytical Method: TPH By SW8015 Mod

Tech: ARM

Analyst: ARM

Seq Number: 3040880

Prep Method: TX1005P

% Moisture:

Date Prep: 02.12.18 09.00

Basis: Wet Weight

Parameter	Cas Number	Result	RL	Units	Analysis Date	Flag	Dil
Gasoline Range Hydrocarbons (GRO)	PHC610	<15.0	15.0	mg/kg	02.12.18 14.07	U	1
Diesel Range Organics (DRO)	C10C28DRO	<15.0	15.0	mg/kg	02.12.18 14.07	U	1
Oil Range Hydrocarbons (ORO)	PHCG2835	<15.0	15.0	mg/kg	02.12.18 14.07	U	1
Total TPH	PHC635	<15.0	15.0	mg/kg	02.12.18 14.07	U	1

Surrogate	Cas Number	% Recovery	Units	Limits	Analysis Date	Flag
1-Chlorooctane	111-85-3	94	%	70-135	02.12.18 14.07	
o-Terphenyl	84-15-1	95	%	70-135	02.12.18 14.07	



# Certificate of Analytical Results 576109



## COG Operating LLC, Artesia, NM

Prohibition 12 Federal #008

Sample Id: **E-1**  
Lab Sample Id: 576109-005

Matrix: Soil  
Date Collected: 02.08.18 00.00

Date Received: 02.09.18 13.00

Analytical Method: BTEX by EPA 8021B

Prep Method: SW5030B

Tech: ALJ

% Moisture:

Analyst: ALJ

Date Prep: 02.12.18 08.00

Basis: Wet Weight

Seq Number: 3040874

Parameter	Cas Number	Result	RL	Units	Analysis Date	Flag	Dil
Benzene	71-43-2	<0.00198	0.00198	mg/kg	02.12.18 15.50	U	1
Toluene	108-88-3	<0.00198	0.00198	mg/kg	02.12.18 15.50	U	1
Ethylbenzene	100-41-4	<0.00198	0.00198	mg/kg	02.12.18 15.50	U	1
m,p-Xylenes	179601-23-1	<0.00397	0.00397	mg/kg	02.12.18 15.50	U	1
o-Xylene	95-47-6	<0.00198	0.00198	mg/kg	02.12.18 15.50	U	1
Total Xylenes	1330-20-7	<0.00198	0.00198	mg/kg	02.12.18 15.50	U	1
Total BTEX		<0.00198	0.00198	mg/kg	02.12.18 15.50	U	1
<b>Surrogate</b>	<b>Cas Number</b>	<b>% Recovery</b>	<b>Units</b>	<b>Limits</b>	<b>Analysis Date</b>	<b>Flag</b>	
1,4-Difluorobenzene	540-36-3	84	%	80-120	02.12.18 15.50		
4-Bromofluorobenzene	460-00-4	112	%	80-120	02.12.18 15.50		



# Certificate of Analytical Results 576109



## COG Operating LLC, Artesia, NM

Prohibition 12 Federal #008

Sample Id: **E-2**  
Lab Sample Id: 576109-006

Matrix: Soil  
Date Collected: 02.08.18 00.00

Date Received: 02.09.18 13.00

Analytical Method: Chloride by EPA 300

Prep Method: E300P

Tech: OJS

% Moisture:

Analyst: OJS

Date Prep: 02.10.18 18.00

Basis: Wet Weight

Seq Number: 3040740

Parameter	Cas Number	Result	RL	Units	Analysis Date	Flag	Dil
Chloride	16887-00-6	452	4.94	mg/kg	02.12.18 13.53		1

Analytical Method: TPH By SW8015 Mod

Prep Method: TX1005P

Tech: ARM

% Moisture:

Analyst: ARM

Date Prep: 02.12.18 09.00

Basis: Wet Weight

Seq Number: 3040880

Parameter	Cas Number	Result	RL	Units	Analysis Date	Flag	Dil
Gasoline Range Hydrocarbons (GRO)	PHC610	<15.0	15.0	mg/kg	02.12.18 14.27	U	1
Diesel Range Organics (DRO)	C10C28DRO	<15.0	15.0	mg/kg	02.12.18 14.27	U	1
Oil Range Hydrocarbons (ORO)	PHCG2835	<15.0	15.0	mg/kg	02.12.18 14.27	U	1
Total TPH	PHC635	<15.0	15.0	mg/kg	02.12.18 14.27	U	1

Surrogate	Cas Number	% Recovery	Units	Limits	Analysis Date	Flag
1-Chlorooctane	111-85-3	111	%	70-135	02.12.18 14.27	
o-Terphenyl	84-15-1	110	%	70-135	02.12.18 14.27	



# Certificate of Analytical Results 576109



## COG Operating LLC, Artesia, NM

Prohibition 12 Federal #008

Sample Id: **E-2**  
Lab Sample Id: 576109-006

Matrix: Soil  
Date Collected: 02.08.18 00.00

Date Received: 02.09.18 13.00

Analytical Method: BTEX by EPA 8021B

Prep Method: SW5030B

Tech: ALJ

% Moisture:

Analyst: ALJ

Date Prep: 02.12.18 08.00

Basis: Wet Weight

Seq Number: 3040874

Parameter	Cas Number	Result	RL	Units	Analysis Date	Flag	Dil
Benzene	71-43-2	<0.00200	0.00200	mg/kg	02.12.18 16.09	U	1
Toluene	108-88-3	<0.00200	0.00200	mg/kg	02.12.18 16.09	U	1
Ethylbenzene	100-41-4	<0.00200	0.00200	mg/kg	02.12.18 16.09	U	1
m,p-Xylenes	179601-23-1	<0.00399	0.00399	mg/kg	02.12.18 16.09	U	1
o-Xylene	95-47-6	<0.00200	0.00200	mg/kg	02.12.18 16.09	U	1
Total Xylenes	1330-20-7	<0.00200	0.00200	mg/kg	02.12.18 16.09	U	1
Total BTEX		<0.00200	0.00200	mg/kg	02.12.18 16.09	U	1
<b>Surrogate</b>	<b>Cas Number</b>	<b>% Recovery</b>	<b>Units</b>	<b>Limits</b>	<b>Analysis Date</b>	<b>Flag</b>	
4-Bromofluorobenzene	460-00-4	114	%	80-120	02.12.18 16.09		
1,4-Difluorobenzene	540-36-3	84	%	80-120	02.12.18 16.09		



# Certificate of Analytical Results 576109



## COG Operating LLC, Artesia, NM

Prohibition 12 Federal #008

Sample Id: **W-1**  
Lab Sample Id: 576109-007

Matrix: Soil  
Date Collected: 02.08.18 00.00

Date Received: 02.09.18 13.00

Analytical Method: Chloride by EPA 300

Prep Method: E300P

Tech: OJS

% Moisture:

Analyst: OJS

Date Prep: 02.16.18 09.00

Basis: Wet Weight

Seq Number: 3041271

Parameter	Cas Number	Result	RL	Units	Analysis Date	Flag	Dil
Chloride	16887-00-6	613	5.00	mg/kg	02.16.18 12.48		1

Analytical Method: TPH By SW8015 Mod

Prep Method: TX1005P

Tech: ARM

% Moisture:

Analyst: ARM

Date Prep: 02.12.18 09.00

Basis: Wet Weight

Seq Number: 3040880

Parameter	Cas Number	Result	RL	Units	Analysis Date	Flag	Dil
Gasoline Range Hydrocarbons (GRO)	PHC610	<15.0	15.0	mg/kg	02.12.18 14.47	U	1
Diesel Range Organics (DRO)	C10C28DRO	70.3	15.0	mg/kg	02.12.18 14.47		1
Oil Range Hydrocarbons (ORO)	PHCG2835	<15.0	15.0	mg/kg	02.12.18 14.47	U	1
Total TPH	PHC635	70.3	15.0	mg/kg	02.12.18 14.47		1

Surrogate	Cas Number	% Recovery	Units	Limits	Analysis Date	Flag
1-Chlorooctane	111-85-3	99	%	70-135	02.12.18 14.47	
o-Terphenyl	84-15-1	100	%	70-135	02.12.18 14.47	



# Certificate of Analytical Results 576109

## COG Operating LLC, Artesia, NM

Prohibition 12 Federal #008

Sample Id: **W-1**  
 Lab Sample Id: 576109-007

Matrix: Soil  
 Date Collected: 02.08.18 00.00

Date Received: 02.09.18 13.00

Analytical Method: BTEX by EPA 8021B

Prep Method: SW5030B

Tech: ALJ

% Moisture:

Analyst: ALJ

Date Prep: 02.12.18 08.00

Basis: Wet Weight

Seq Number: 3040874

Parameter	Cas Number	Result	RL	Units	Analysis Date	Flag	Dil
Benzene	71-43-2	<0.00201	0.00201	mg/kg	02.12.18 16.28	U	1
Toluene	108-88-3	<0.00201	0.00201	mg/kg	02.12.18 16.28	U	1
Ethylbenzene	100-41-4	<b>0.00302</b>	0.00201	mg/kg	02.12.18 16.28		1
m,p-Xylenes	179601-23-1	<b>0.0180</b>	0.00402	mg/kg	02.12.18 16.28		1
o-Xylene	95-47-6	<b>0.0126</b>	0.00201	mg/kg	02.12.18 16.28		1
Total Xylenes	1330-20-7	<b>0.0306</b>	0.00201	mg/kg	02.12.18 16.28		1
Total BTEX		<b>0.0336</b>	0.00201	mg/kg	02.12.18 16.28		1
Surrogate	Cas Number	% Recovery		Units	Limits	Analysis Date	Flag
4-Bromofluorobenzene	460-00-4	116		%	80-120	02.12.18 16.28	
1,4-Difluorobenzene	540-36-3	82		%	80-120	02.12.18 16.28	



# Certificate of Analytical Results 576109



## COG Operating LLC, Artesia, NM

Prohibition 12 Federal #008

Sample Id: **W-2**  
Lab Sample Id: 576109-008

Matrix: Soil  
Date Collected: 02.08.18 00.00

Date Received: 02.09.18 13.00

Analytical Method: Chloride by EPA 300

Tech: OJS

Analyst: OJS

Seq Number: 3041271

Prep Method: E300P

% Moisture:

Date Prep: 02.16.18 09.00

Basis: Wet Weight

Parameter	Cas Number	Result	RL	Units	Analysis Date	Flag	Dil
Chloride	16887-00-6	546	4.94	mg/kg	02.16.18 12.53		1

Analytical Method: TPH By SW8015 Mod

Tech: ARM

Analyst: ARM

Seq Number: 3040880

Prep Method: TX1005P

% Moisture:

Date Prep: 02.12.18 09.00

Basis: Wet Weight

Parameter	Cas Number	Result	RL	Units	Analysis Date	Flag	Dil
Gasoline Range Hydrocarbons (GRO)	PHC610	<15.0	15.0	mg/kg	02.12.18 15.06	U	1
Diesel Range Organics (DRO)	C10C28DRO	87.4	15.0	mg/kg	02.12.18 15.06		1
Oil Range Hydrocarbons (ORO)	PHCG2835	<15.0	15.0	mg/kg	02.12.18 15.06	U	1
Total TPH	PHC635	87.4	15.0	mg/kg	02.12.18 15.06		1

Surrogate	Cas Number	% Recovery	Units	Limits	Analysis Date	Flag
1-Chlorooctane	111-85-3	102	%	70-135	02.12.18 15.06	
o-Terphenyl	84-15-1	103	%	70-135	02.12.18 15.06	



# Certificate of Analytical Results 576109



## COG Operating LLC, Artesia, NM

Prohibition 12 Federal #008

Sample Id: **W-2**  
Lab Sample Id: 576109-008

Matrix: Soil  
Date Collected: 02.08.18 00.00

Date Received: 02.09.18 13.00

Analytical Method: BTEX by EPA 8021B

Prep Method: SW5030B

Tech: ALJ

% Moisture:

Analyst: ALJ

Date Prep: 02.12.18 08.00

Basis: Wet Weight

Seq Number: 3040874

Parameter	Cas Number	Result	RL	Units	Analysis Date	Flag	Dil
Benzene	71-43-2	<0.00200	0.00200	mg/kg	02.12.18 16.48	U	1
Toluene	108-88-3	<0.00200	0.00200	mg/kg	02.12.18 16.48	U	1
Ethylbenzene	100-41-4	<0.00200	0.00200	mg/kg	02.12.18 16.48	U	1
m,p-Xylenes	179601-23-1	<0.00401	0.00401	mg/kg	02.12.18 16.48	U	1
o-Xylene	95-47-6	<0.00200	0.00200	mg/kg	02.12.18 16.48	U	1
Total Xylenes	1330-20-7	<0.00200	0.00200	mg/kg	02.12.18 16.48	U	1
Total BTEX		<0.00200	0.00200	mg/kg	02.12.18 16.48	U	1
<b>Surrogate</b>	<b>Cas Number</b>	<b>% Recovery</b>	<b>Units</b>	<b>Limits</b>	<b>Analysis Date</b>	<b>Flag</b>	
1,4-Difluorobenzene	540-36-3	82	%	80-120	02.12.18 16.48		
4-Bromofluorobenzene	460-00-4	107	%	80-120	02.12.18 16.48		





## Flagging Criteria



- X** In our quality control review of the data a QC deficiency was observed and flagged as noted. MS/MSD recoveries were found to be outside of the laboratory control limits due to possible matrix /chemical interference, or a concentration of target analyte high enough to affect the recovery of the spike concentration. This condition could also affect the relative percent difference in the MS/MSD.
- B** A target analyte or common laboratory contaminant was identified in the method blank. Its presence indicates possible field or laboratory contamination.
- D** The sample(s) were diluted due to targets detected over the highest point of the calibration curve, or due to matrix interference. Dilution factors are included in the final results. The result is from a diluted sample.
- E** The data exceeds the upper calibration limit; therefore, the concentration is reported as estimated.
- F** RPD exceeded lab control limits.
- J** The target analyte was positively identified below the quantitation limit and above the detection limit.
- U** Analyte was not detected.
- L** The LCS data for this analytical batch was reported below the laboratory control limits for this analyte. The department supervisor and QA Director reviewed data. The samples were either reanalyzed or flagged as estimated concentrations.
- H** The LCS data for this analytical batch was reported above the laboratory control limits. Supporting QC Data were reviewed by the Department Supervisor and QA Director. Data were determined to be valid for reporting.
- K** Sample analyzed outside of recommended hold time.
- JN** A combination of the "N" and the "J" qualifier. The analysis indicates that the analyte is "tentatively identified" and the associated numerical value may not be consistent with the amount actually present in the environmental sample.

\*\* Surrogate recovered outside laboratory control limit.

**BRL** Below Reporting Limit.

**RL** Reporting Limit

**MDL** Method Detection Limit      **SDL** Sample Detection Limit      **LOD** Limit of Detection

**PQL** Practical Quantitation Limit      **MQL** Method Quantitation Limit      **LOQ** Limit of Quantitation

**DL** Method Detection Limit

**NC** Non-Calculable

+ NELAC certification not offered for this compound.

\* (Next to analyte name or method description) = Outside XENCO's scope of NELAC accreditation

***Recipient of the Prestigious Small Business Administration Award of Excellence in 1994.***

*Certified and approved by numerous States and Agencies.*

***A Small Business and Minority Status Company that delivers SERVICE and QUALITY***

Houston - Dallas - San Antonio - Atlanta - Midland/Odessa - Tampa/Lakeland - Phoenix - Latin America

4147 Greenbriar Dr, Stafford, TX 77477  
 9701 Harry Hines Blvd, Dallas, TX 75220  
 5332 Blackberry Drive, San Antonio TX 78238  
 1211 W Florida Ave, Midland, TX 79701  
 2525 W. Huntington Dr. - Suite 102, Tempe AZ 85282

Phone	Fax
(281) 240-4200	(281) 240-4280
(214) 902 0300	(214) 351-9139
(210) 509-3334	(210) 509-3335
(432) 563-1800	(432) 563-1713
(602) 437-0330	



**COG Operating LLC**  
Prohibition 12 Federal #008

**Analytical Method: Chloride by EPA 300**

Seq Number: 3040740

MB Sample Id: 7638927-1-BLK

Matrix: Solid

LCS Sample Id: 7638927-1-BKS

Prep Method: E300P

Date Prep: 02.10.18

LCSD Sample Id: 7638927-1-BSD

Parameter	MB Result	Spike Amount	LCS Result	LCS %Rec	LCSD Result	LCSD %Rec	Limits	%RPD	RPD Limit	Units	Analysis Date	Flag
Chloride	<5.00	250	271	108	271	108	90-110	0	20	mg/kg	02.12.18 09:42	

**Analytical Method: Chloride by EPA 300**

Seq Number: 3041271

MB Sample Id: 7639263-1-BLK

Matrix: Solid

LCS Sample Id: 7639263-1-BKS

Prep Method: E300P

Date Prep: 02.16.18

LCSD Sample Id: 7639263-1-BSD

Parameter	MB Result	Spike Amount	LCS Result	LCS %Rec	LCSD Result	LCSD %Rec	Limits	%RPD	RPD Limit	Units	Analysis Date	Flag
Chloride	<5.00	250	272	109	264	106	90-110	3	20	mg/kg	02.16.18 10:24	

**Analytical Method: Chloride by EPA 300**

Seq Number: 3040740

Parent Sample Id: 576069-001

Matrix: Soil

MS Sample Id: 576069-001 S

Prep Method: E300P

Date Prep: 02.10.18

MSD Sample Id: 576069-001 SD

Parameter	Parent Result	Spike Amount	MS Result	MS %Rec	MSD Result	MSD %Rec	Limits	%RPD	RPD Limit	Units	Analysis Date	Flag
Chloride	202	247	451	101	451	101	90-110	0	20	mg/kg	02.12.18 10:03	

**Analytical Method: Chloride by EPA 300**

Seq Number: 3040740

Parent Sample Id: 576069-010

Matrix: Soil

MS Sample Id: 576069-010 S

Prep Method: E300P

Date Prep: 02.10.18

MSD Sample Id: 576069-010 SD

Parameter	Parent Result	Spike Amount	MS Result	MS %Rec	MSD Result	MSD %Rec	Limits	%RPD	RPD Limit	Units	Analysis Date	Flag
Chloride	230	250	545	126	523	117	90-110	4	20	mg/kg	02.12.18 11:41	X

**Analytical Method: Chloride by EPA 300**

Seq Number: 3041271

Parent Sample Id: 576645-001

Matrix: Soil

MS Sample Id: 576645-001 S

Prep Method: E300P

Date Prep: 02.16.18

MSD Sample Id: 576645-001 SD

Parameter	Parent Result	Spike Amount	MS Result	MS %Rec	MSD Result	MSD %Rec	Limits	%RPD	RPD Limit	Units	Analysis Date	Flag
Chloride	464	247	701	96	685	89	90-110	2	20	mg/kg	02.16.18 10:40	X

MS/MSD Percent Recovery  
Relative Percent Difference  
LCS/LCSD Recovery

$[D] = 100 * (C - A) / B$   
 $RPD = 200 * | (C - E) / (C + E) |$   
 $[D] = 100 * (C) / [B]$

LCS = Laboratory Control Sample  
A = Parent Result  
C = MS/LCS Result  
E = MSD/LCSD Result

MS = Matrix Spike  
B = Spike Added  
D = MSD/LCSD % Rec



**COG Operating LLC**  
Prohibition 12 Federal #008

**Analytical Method: Chloride by EPA 300**

Seq Number: 3041271

Parent Sample Id: 576652-004

Matrix: Soil

MS Sample Id: 576652-004 S

Prep Method: E300P

Date Prep: 02.16.18

MSD Sample Id: 576652-004 SD

Parameter	Parent Result	Spike Amount	MS Result	MS %Rec	MSD Result	MSD %Rec	Limits	%RPD	RPD Limit	Units	Analysis Date	Flag
Chloride	6.67	246	268	106	272	108	90-110	1	20	mg/kg	02.16.18 11:54	

**Analytical Method: TPH By SW8015 Mod**

Seq Number: 3040880

MB Sample Id: 7639019-1-BLK

Matrix: Solid

LCS Sample Id: 7639019-1-BKS

Prep Method: TX1005P

Date Prep: 02.12.18

LCSD Sample Id: 7639019-1-BSL

Parameter	MB Result	Spike Amount	LCS Result	LCS %Rec	LCSD Result	LCSD %Rec	Limits	%RPD	RPD Limit	Units	Analysis Date	Flag
Gasoline Range Hydrocarbons (GRO)	<15.0	1000	854	85	973	97	70-135	13	35	mg/kg	02.12.18 11:03	
Diesel Range Organics (DRO)	<15.0	1000	966	97	1060	106	70-135	9	35	mg/kg	02.12.18 11:03	

Surrogate	MB %Rec	MB Flag	LCS %Rec	LCS Flag	LCSD %Rec	LCSD Flag	Limits	Units	Analysis Date
1-Chlorooctane	100		113		123		70-135	%	02.12.18 11:03
o-Terphenyl	104		106		124		70-135	%	02.12.18 11:03

**Analytical Method: TPH By SW8015 Mod**

Seq Number: 3040880

Parent Sample Id: 576109-001

Matrix: Soil

MS Sample Id: 576109-001 S

Prep Method: TX1005P

Date Prep: 02.12.18

MSD Sample Id: 576109-001 SD

Parameter	Parent Result	Spike Amount	MS Result	MS %Rec	MSD Result	MSD %Rec	Limits	%RPD	RPD Limit	Units	Analysis Date	Flag
Gasoline Range Hydrocarbons (GRO)	<15.0	998	948	95	856	86	70-135	10	35	mg/kg	02.12.18 12:04	
Diesel Range Organics (DRO)	<15.0	998	1050	105	980	98	70-135	7	35	mg/kg	02.12.18 12:04	

Surrogate	MS %Rec	MS Flag	MSD %Rec	MSD Flag	Limits	Units	Analysis Date
1-Chlorooctane	109		99		70-135	%	02.12.18 12:04
o-Terphenyl	107		97		70-135	%	02.12.18 12:04

MS/MSD Percent Recovery  
Relative Percent Difference  
LCS/LCSD Recovery

$[D] = 100 * (C-A) / B$   
 $RPD = 200 * |(C-E) / (C+E)|$   
 $[D] = 100 * (C) / [B]$

LCS = Laboratory Control Sample  
A = Parent Result  
C = MS/LCS Result  
E = MSD/LCSD Result

MS = Matrix Spike  
B = Spike Added  
D = MSD/LCSD % Rec



**COG Operating LLC**  
Prohibition 12 Federal #008

**Analytical Method: BTEX by EPA 8021B**

Seq Number: 3040874

MB Sample Id: 7639015-1-BLK

Matrix: Solid

LCS Sample Id: 7639015-1-BKS

Prep Method: SW5030B

Date Prep: 02.12.18

LCSD Sample Id: 7639015-1-BSD

Parameter	MB Result	Spike Amount	LCS Result	LCS %Rec	LCSD Result	LCSD %Rec	Limits	%RPD	RPD Limit	Units	Analysis Date	Flag
Benzene	<0.00199	0.0994	0.0928	93	0.0935	94	70-130	1	35	mg/kg	02.12.18 08:15	
Toluene	<0.00199	0.0994	0.0974	98	0.0987	99	70-130	1	35	mg/kg	02.12.18 08:15	
Ethylbenzene	<0.00199	0.0994	0.108	109	0.110	110	71-129	2	35	mg/kg	02.12.18 08:15	
m,p-Xylenes	<0.00398	0.199	0.213	107	0.217	109	70-135	2	35	mg/kg	02.12.18 08:15	
o-Xylene	<0.00199	0.0994	0.105	106	0.106	106	71-133	1	35	mg/kg	02.12.18 08:15	

Surrogate	MB %Rec	MB Flag	LCS %Rec	LCS Flag	LCSD %Rec	LCSD Flag	Limits	Units	Analysis Date
1,4-Difluorobenzene	83		89		85		80-120	%	02.12.18 08:15
4-Bromofluorobenzene	98		115		120		80-120	%	02.12.18 08:15

**Analytical Method: BTEX by EPA 8021B**

Seq Number: 3040874

Parent Sample Id: 575585-001

Matrix: Soil

MS Sample Id: 575585-001 S

Prep Method: SW5030B

Date Prep: 02.12.18

MSD Sample Id: 575585-001 SD

Parameter	Parent Result	Spike Amount	MS Result	MS %Rec	MSD Result	MSD %Rec	Limits	%RPD	RPD Limit	Units	Analysis Date	Flag
Benzene	<0.00200	0.0998	0.0837	84	0.0842	84	70-130	1	35	mg/kg	02.12.18 09:00	
Toluene	<0.00200	0.0998	0.0878	88	0.0898	90	70-130	2	35	mg/kg	02.12.18 09:00	
Ethylbenzene	<0.00200	0.0998	0.0959	96	0.0976	98	71-129	2	35	mg/kg	02.12.18 09:00	
m,p-Xylenes	<0.00399	0.200	0.190	95	0.192	96	70-135	1	35	mg/kg	02.12.18 09:00	
o-Xylene	<0.00200	0.0998	0.0920	92	0.0960	96	71-133	4	35	mg/kg	02.12.18 09:00	

Surrogate	MS %Rec	MS Flag	MSD %Rec	MSD Flag	Limits	Units	Analysis Date
1,4-Difluorobenzene	86		85		80-120	%	02.12.18 09:00
4-Bromofluorobenzene	116		115		80-120	%	02.12.18 09:00

MS/MSD Percent Recovery  
Relative Percent Difference  
LCS/LCSD Recovery

$[D] = 100 * (C-A) / B$   
 $RPD = 200 * | (C-E) / (C+E) |$   
 $[D] = 100 * (C) / [B]$

LCS = Laboratory Control Sample  
A = Parent Result  
C = MS/LCS Result  
E = MSD/LCSD Result

MS = Matrix Spike  
B = Spike Added  
D = MSD/LCSD % Rec

[illegible]

No.	Field ID / Point of Collection	Collection			Matrix	# of bottles	Number of preserved bottles								TPH EXTENDED	BTEX (EPA)	CHLORIDE	Field Comments		
		Sample Depth	Date	Time			HCl	NaOH/Zn Acetate	HNO3	H2SO4	NaOH	NaHSO4	MEOH	NONE						
1	T-1'	1'	2/14/98		S	1														
2	T-2'	1'			S	1														
3	N.				S	1														
4	S.				S	1														
5	E-1				S	1														
6	E-2				S	1														
7	N.-1				S	1														
8	N.-2				S	1														
9					S	1														
10					S	1														
Turnaround Time (Business days)					Data Deliverable Information												Notes:			

<input type="checkbox"/> Same Day TAT	<input type="checkbox"/> 5 Day TAT	<input type="checkbox"/> Level II Std QC	<input type="checkbox"/> Level IV (Full Data Pkg / raw data)	Temp: 1.8 IIR ID: R-8 CF: (0-6: -0.2°C) (6-23: +0.2°C) Corrected Temp: 1.6
<input checked="" type="checkbox"/> Next Day EMERGENCY	<input type="checkbox"/> 7 Day TAT	<input type="checkbox"/> Level III Std QC+ Forms	<input type="checkbox"/> TRRP Level IV	
<input type="checkbox"/> 2 Day EMERGENCY	<input type="checkbox"/> Contract TAT	<input type="checkbox"/> Level 3 (CLP Forms)	<input type="checkbox"/> UST / RG -411	
<input type="checkbox"/> 3 Day EMERGENCY		<input type="checkbox"/> TRRP Checklist		
TAT Starts Day received by Lab, if received by 5:00 pm				
SAMPLE CUSTODY MUST BE DOCUMENTED BELOW EACH TIME SAMPLES CHANGE POSSESSION, INCLUDING COURIER DELIVERY				
Relinquished by Sampler:	Date Time:	Received By:	Relinquished By:	Date Time:
1. <i>Stephan Pearson</i>	2/14/19 1:00	1. <i>Stephan Pearson</i>	2. <i>Stephan Pearson</i>	2-5-18 2:45
Relinquished by:	Date Time:	Received By:	Relinquished By:	Date Time:
3		3	4	4
Relinquished by:	Date Time:	Received By:	Custody Seal #	Preserved where applicable
5		5		
				On Ice
				Cooler Temp.
				Thermo. Corr. Factor
FED-EX / UPS: Tracking #				

Notice: Notice: Signature of this document and relinquishment of samples constitutes a valid purchase order from client company to Xenco. Its affiliates and subcontractors. It assigns standard terms and conditions of service. Xenco will be liable only for the cost of samples and shall not assume any responsibility for analysis or expenses incurred by the client if such losses are due to circumstances beyond the control of Xenco. A minimum charge of \$75 will be applied to each project. Xenco's liability will be limited to the cost of samples. Any samples received by Xenco but not analyzed will be invoiced at \$5 per sample. These terms will be enforced unless previously negotiated under a fully executed client contract





Client: COG Operating LLC

Date/ Time Received: 02/09/2018 01:00:00 PM

Work Order #: 576109

Acceptable Temperature Range: 0 - 6 degC

Air and Metal samples Acceptable Range: Ambient

Temperature Measuring device used : R8

## Sample Receipt Checklist

## Comments

#1 *Temperature of cooler(s)?	1.6
#2 *Shipping container in good condition?	Yes
#3 *Samples received on ice?	Yes
#4 *Custody Seals intact on shipping container/ cooler?	N/A
#5 Custody Seals intact on sample bottles?	N/A
#6 *Custody Seals Signed and dated?	N/A
#7 *Chain of Custody present?	Yes
#8 Any missing/extra samples?	No
#9 Chain of Custody signed when relinquished/ received?	Yes
#10 Chain of Custody agrees with sample labels/matrix?	Yes
#11 Container label(s) legible and intact?	Yes
#12 Samples in proper container/ bottle?	Yes
#13 Samples properly preserved?	Yes
#14 Sample container(s) intact?	Yes
#15 Sufficient sample amount for indicated test(s)?	Yes
#16 All samples received within hold time?	Yes
#17 Subcontract of sample(s)?	No
#18 Water VOC samples have zero headspace?	N/A

\* Must be completed for after-hours delivery of samples prior to placing in the refrigerator

Analyst:

PH Device/Lot#:

Checklist completed by:

Connie Hernandez

Date: 02/12/2018

Checklist reviewed by:

Jessica Kramer

Date: 02/12/2018

# APPENDIX VI

## SITE INFORMATION

### Report Type: Work Plan

#### General Site Information:

Site:	Prohibition 12 Federal #008					
Company:	COG Operating LLC					
Section, Township and Range	Unit L	Sec. 12	T 22S	R 32E		
Lease Number:	API No. 30-025-37227					
County:	Lea County					
GPS:	32.40447° N			103.63496° W		
Surface Owner:	Federal					
Mineral Owner:						
Directions:	From intersection of HWY 128 & Delaware Basin Rd, travel west on HWY 128 for 3.3 mi, turn north onto CR 2-From HWY 176 & Co Rd 27A in Lea County, travel EAST on HWY 176 for 2.20 mi, turn SOUTH onto lease road for 3.70 mi to T in road, go right (SW) for 7.70 mi, turn SOUTH for 1.70 mi, turn WEST for 0.80 mi, turn SOUTH for 0.20 mi to location on west side of the road.					

#### Release Data:

<b>Date Released:</b>	10/21/2016	10/29/2016
<b>Type Release:</b>	Oil & Produced Water	Oil & Produced Water
<b>Source of Contamination:</b>	Wellhead	Wellhead
<b>Fluid Released:</b>	2 bbls oil & 3 bbls water	2.5 bbls oil & 8 bbls water
<b>Fluids Recovered:</b>	0 bbls	0 bbls

#### Official Communication:

<b>Name:</b>	Robert McNeil	Ike Tavaréz
<b>Company:</b>	COG Operating, LLC	Tetra Tech
<b>Address:</b>	One Concho Center 600 W. Illinois Ave.	4000 N. Big Spring Ste 401
<b>City:</b>	Midland Texas, 79701	Midland, Texas
<b>Phone number:</b>	(432) 686-3023	(432) 687-8110
<b>Fax:</b>	(432) 684-7137	
<b>Email:</b>	<a href="mailto:rmcneil@conchoresources.com">rmcneil@conchoresources.com</a>	<a href="mailto:Ike.Tavaréz@tetrattech.com">Ike.Tavaréz@tetrattech.com</a>

#### Ranking Criteria

<b>Depth to Groundwater:</b>	<b>Ranking Score</b>	<b>Site Data</b>
<50 ft	20	
50-99 ft	10	
>100 ft.	0	300'+
<b>WellHead Protection:</b>	<b>Ranking Score</b>	<b>Site Data</b>
Water Source <1,000 ft., Private <200 ft.	20	
Water Source >1,000 ft., Private >200 ft.	0	0
<b>Surface Body of Water:</b>	<b>Ranking Score</b>	<b>Site Data</b>
<200 ft.	20	
200 ft - 1,000 ft.	10	
>1,000 ft.	0	0
<b>Total Ranking Score:</b>		0

Acceptable Soil RRAL (mg/kg)		
Benzene	Total BTEX	TPH
10	50	5,000





February 7, 2017

Ms. Kristen Lynch  
Environmental Engineer Specialist  
Oil Conservation Division, District 1  
1625 North French Drive  
Hobbs, New Mexico 88240

**Re: Work Plan for the COG Operating LLC., Prohibition 12 Federal #008, Unit L, Section 12, Township 22 South, Range 32 East, Lea County, New Mexico.**

Ms. Lynch:

Tetra Tech, Inc. (Tetra Tech) was contacted by COG Operating LLC., (COG) to assess two spills from the Prohibition 12 Federal #008, Unit L, Section 12, Township 22 South, Range 32 East, Lea County, New Mexico (Site). The spill site coordinates are N 32.40447°, W 103.63496°. The site location is shown on Figures 1 and 2.

### **Background**

Two reportable releases occurred at the site in October 2016. The first release occurred on October 21, 2016, and according to the State of New Mexico C-141 Initial Report, approximately two (2) barrels of oil and three (3) barrels of produced water were released due to a failed tubing gauge. The gauge was removed and replaced.

On October 29, 2016, the second release occurred and migrated on top of the first release footprint. According to the State of New Mexico C-141 Initial Report, approximately two and a half (2.5) barrels of oil and eight (8) barrels of produced water were released due to a failed packing in the well head stuffing box. None of the fluids were recovered from either release. The spills remained on the pad and measured approximately 60' x 75'. The initial C-141 forms are included in Appendix A.

### **Groundwater**

No water wells were listed within Section 12 on the New Mexico Office of the State Engineer's database. The nearest well is located in Section 14 with a reported depth of approximately 360' below surface. According to the Chevron Texaco

Tetra Tech

4000 North Big Spring, Suite 401, Midland, TX 79705

Tel 432.682.4559 Fax 432.682.3946 [www.tetrattech.com](http://www.tetrattech.com)

**TETRA TECH**

Groundwater Trend map, the average depth to groundwater in this area is greater than 300' below surface. The groundwater data is shown in Appendix B.

### **Regulatory**

A risk-based evaluation was performed for the Site in accordance with the New Mexico Oil Conservation Division (NMOCD) Guidelines for Remediation of Leaks, Spills and Releases, dated August 13, 1993. The guidelines require a risk-based evaluation of the site to determine recommended remedial action levels (RRAL) for benzene, toluene, ethylbenzene and xylene (collectively referred to as BTEX) and total petroleum hydrocarbons (TPH) in soil. The proposed RRAL for benzene was determined to be 10 parts per million (ppm) or milligrams per kilogram (mg/kg) and 50 ppm for total BTEX (sum of benzene, toluene, ethylbenzene, and xylene). Based upon the depth to groundwater, the proposed RRAL for TPH is 5,000 mg/kg.

### **Soil Assessment and Analytical Results**

On November 30, 2016, Tetra Tech personnel were onsite to evaluate and sample the release area. Using a backhoe, two (2) sample trenches (T-1 and T-2) were installed to a total depth of 8.0' below surface. Selected samples were analyzed for TPH analysis by EPA method 8015 modified, BTEX by EPA Method 8021B and chloride by EPA method 300.0. Copies of laboratory analysis and chain-of-custody documentation are included in Appendix C. The results of the sampling are summarized in Table 1. The trench locations are shown on Figure 3.

Referring to Table 1, none of the samples showed total TPH, benzene, or total BTEX concentrations above the RRAL's. The area of trench (T-1) showed a total TPH concentration of 2,346 mg/kg and a total BTEX concentration of 12.7 mg/kg at 0-1' below surface. The area of trench (T-2) showed a total TPH concentration of 177.3 mg/kg and a total BTEX concentration of 12.5 mg/kg at 0-1' below surface.

The areas of trenches (T-1 and T-2) showed elevated chloride concentrations of 4,900 mg/kg and 3,040 mg/kg at 0-1' below surface. The chloride concentrations in both areas significantly declined at 2.0' below surface to 128 mg/kg and 464 mg/kg, respectively. The bottom trench samples at 8.0' below surface showed chloride concentrations of 128 mg/kg (T-1) and 48.0 mg/kg (T-2).

### **Work Plan**

Based on the laboratory results, COG proposes to remove the impacted material as highlighted (green) in Table 1 and shown on Figure 4. The areas of trenches (T-1 and T-2) will be excavated to a depth of approximately 1.0' below surface to remove the elevated chloride impact in the shallow soils. Once excavated to the appropriate depth, the excavated areas will be backfilled with clean material to surface grade. All of the excavated material will be transported offsite for proper disposal.



The proposed excavation depths may not be reached due to wall cave ins and safety concerns for onsite personnel. In addition, impacted soil around oil and gas equipment, structures or lines may not be feasible or practicable to be removed due to safety concerns for onsite personnel. As such, Tetra Tech will excavate the impacted soils to the maximum extent practicable.

Upon completion, a final report detailing the remediation activities will be submitted to the NMOCD. If you have any questions or comments concerning the assessment or the proposed remediation activities for this site, please call me at (432) 682-4559.

Respectfully submitted,  
TETRA TECH

A handwritten signature in blue ink that reads 'Clair Gonzales'.

Clair Gonzales,  
Geologist I

A handwritten signature in blue ink that reads 'Ike Tavarez'.

Ike Tavarez,  
Senior Project Manager, P.G.

cc: Robert McNeill – COG  
Dakota Neel – COG  
Shelly Tucker - BLM

## Figures

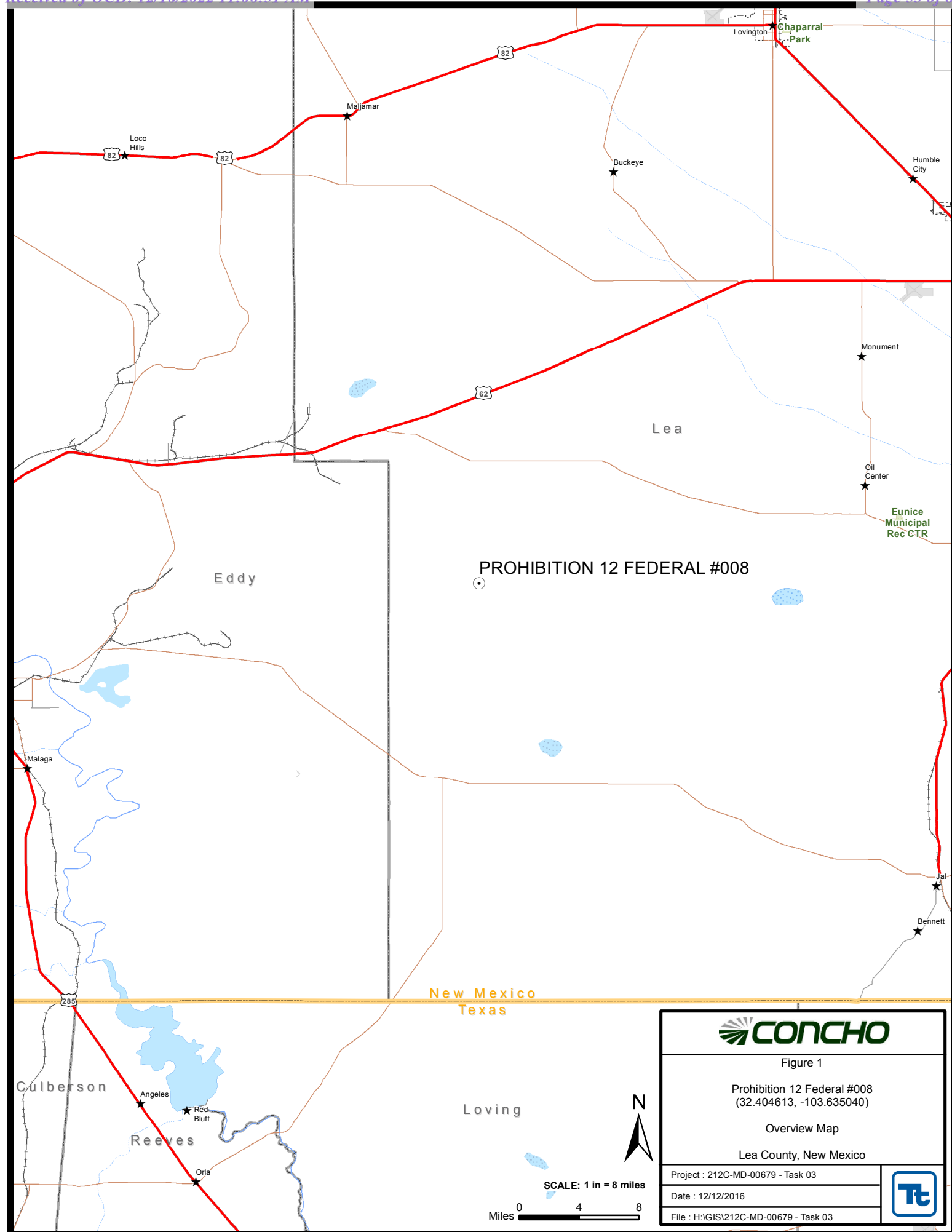



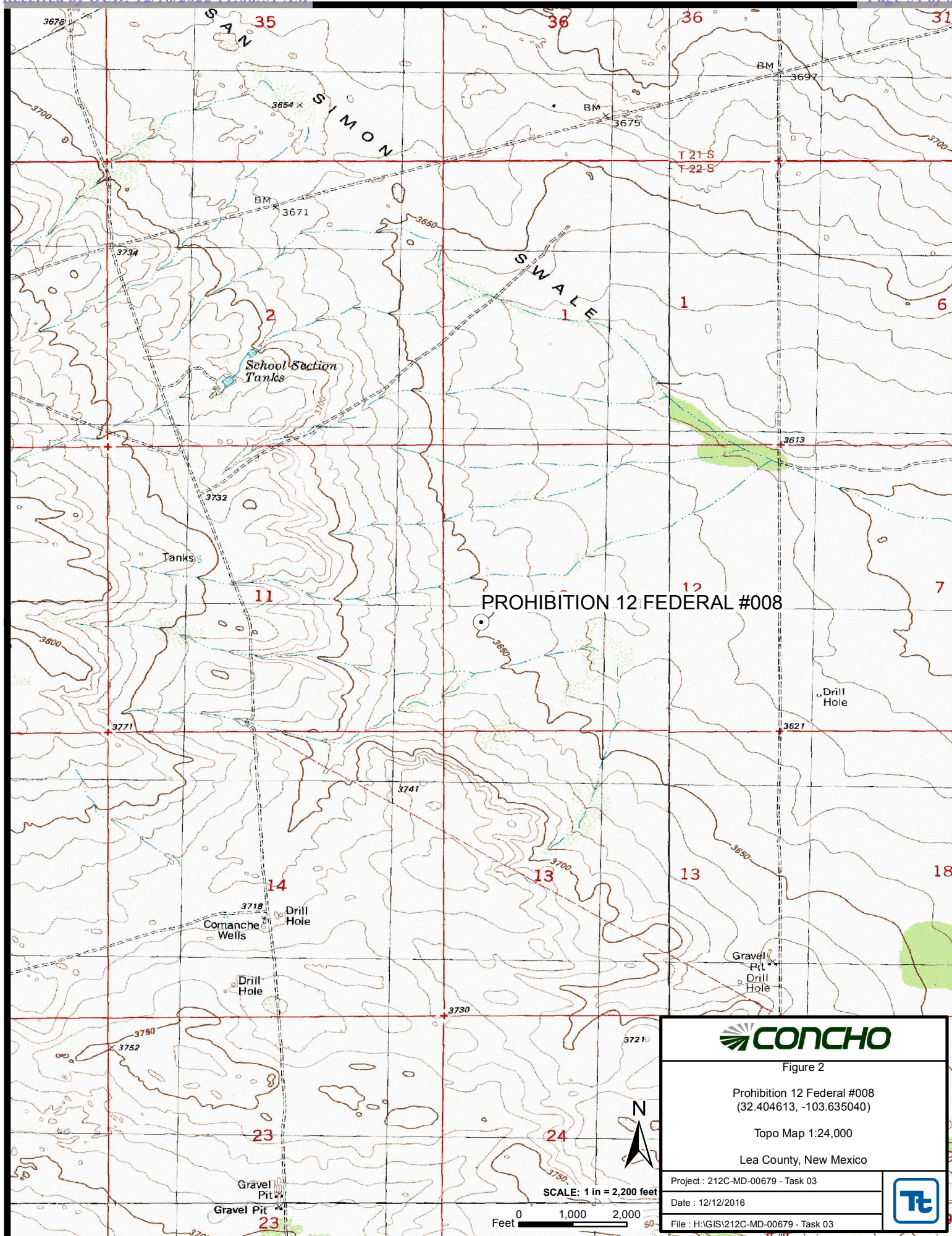



PASTURE

PAD

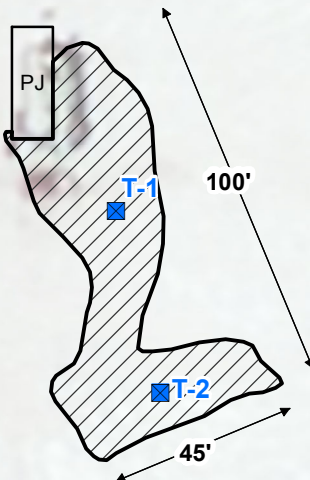

LEASE ROAD

**EXPLANATION**

- TRENCH SAMPLE LOCATIONS
- SPILL AREA



Source: ESRI, DigitalGlobe, GeoEye, **SCALE: 1 IN = 50 FEET**  
 Feet 0 25 50 app



Figure 3

Prohibition 12 Federal #008  
 (32.404613, -103.635040)

Spill Assessment Map

Lea County, New Mexico

Project : 212C-MD-00679 - Task 03

Date : 12/12/2016

File : H:\GIS\212C-MD-00679 - Task 03



PASTURE

PAD

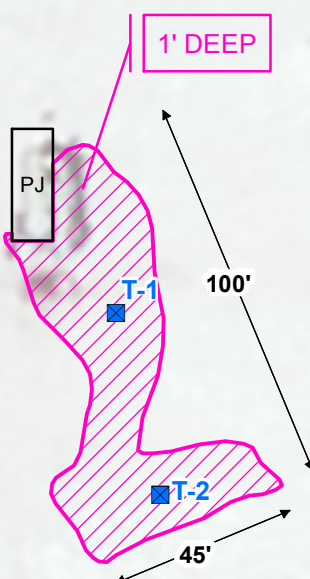

LEASE ROAD

**EXPLANATION**

- TRENCH SAMPLE LOCATIONS
- PROPOSED EXCAVATION AREA



Source: ESRI, DigitalGlobe, GeoEye, **SCALE: 1 IN = 50 FEET**  
 Feet 0 25 50 app



Figure 4

Prohibition 12 Federal #008  
 (32.404613, -103.635040)

Proposed Excavation Area &amp; Depth Map

Lea County, New Mexico

Project : 212C-MD-00679 - Task 03

Date : 12/12/2016

File : H:\GIS\212C-MD-00679 - Task 03





## Tables

**Table 1**  
**COG Operating LLC.**  
**Prohibition 12 Federal #8**  
**Lea County, New Mexico**

Sample ID	Sample Date	Sample Depth (ft)	Soil Status		TPH (mg/kg)			Benzene (mg/kg)	Toluene (mg/kg)	Ethlybenzene (mg/kg)	Xylene (mg/kg)	Total BTEX (mg/kg)	Chloride (mg/kg)
			In-Situ	Removed	GRO	DRO	Total						
T-1	11/30/2016	0-1	X		116	2,230	2,350	0.300	3.68	1.80	6.90	12.7	4,900
	"	2	X		-	-	-	-	-	-	-	-	128
	"	3	X		-	-	-	-	-	-	-	-	720
	"	4	X		-	-	-	-	-	-	-	-	736
	"	6	X		-	-	-	-	-	-	-	-	240
	"	8	X		-	-	-	-	-	-	-	-	128
T-2	11/30/2016	0-1	X		33.3	144	177	<0.050	1.56	1.97	8.95	12.5	3,040
	"	2	X		-	-	-	-	-	-	-	-	464
	"	3	X		-	-	-	-	-	-	-	-	272
	"	4	X		-	-	-	-	-	-	-	-	640
	"	6	X		-	-	-	-	-	-	-	-	352
	"	8	X		-	-	-	-	-	-	-	-	48.0

(-) Not Analyzed

 Proposed Excavation Depth

## Appendix A

District I  
1625 N French Dr., Hobbs, NM 88240  
District II  
811 S First St., Artesia, NM 88210  
District III  
1000 Rio Brazos Road, Aztec, NM 87410  
District IV  
1220 S St. Francis Dr., Santa Fe, NM 87505

State of New Mexico  
Energy Minerals and Natural Resources

Oil Conservation Division  
1220 South St. Francis Dr.  
Santa Fe, NM 87505

Form C-141  
Revised August 8, 2011

Submit 1 Copy to appropriate District Office in  
accordance with 19.15.29 NMAC.

### Release Notification and Corrective Action

#### OPERATOR

☒ Initial Report ☐ Final Report

Name of Company: COG Operating LLC	Contact: Robert McNeill
Address: 600 West Illinois Avenue, Midland TX 79701	Telephone No. 432-230-0077
Facility Name: PROHIBITION 12 FEDERAL #008	Facility Type: Battery
Surface Owner: Federal	Mineral Owner: Federal
API No. 30-025-37227	

#### LOCATION OF RELEASE

Unit Letter	Section	Township	Range	Feet from the	North/South Line	Feet from the	East/West Line	County
L	12	22S	32E	2030	South	610	West	Lea

32.4046135,-103.6350403

#### NATURE OF RELEASE

Type of Release: Oil and Produced Water	Volume of Release: 2bbls of Oil ; 3 bbls of PW	Volume Recovered: 0 bbls of Oil ; 0 bbls of PW
Source of Release: Wellhead	Date and Hour of Occurrence: 10/21/2016 unknown	Date and Hour of Discovery: 10/21/2016 8:00 AM
Was Immediate Notice Given? <input type="checkbox"/> Yes <input type="checkbox"/> No <input checked="" type="checkbox"/> Not Required	If YES, To Whom?	
By Whom?	Date and Hour:	
Was a Watercourse Reached? <input type="checkbox"/> Yes <input checked="" type="checkbox"/> No	If YES, Volume Impacting the Watercourse.	

If a Watercourse was Impacted, Describe Fully.\*

Describe Cause of Problem and Remedial Action Taken.\*

The release was caused by a failed tubing gauge. The gauge was removed and replaced with a new one. The surface of the contaminated soil was removed.

Describe Area Affected and Cleanup Action Taken.\*

This release occurred on the well pad location. Concho will have the spill site sampled to delineate any possible contamination from the release and we will present a remediation work plan to the NMOCD for approval prior to any significant remediation work.

I hereby certify that the information given above is true and complete to the best of my knowledge and understand that pursuant to NMOCD rules and regulations all operators are required to report and/or file certain release notifications and perform corrective actions for releases which may endanger public health or the environment. The acceptance of a C-141 report by the NMOCD marked as "Final Report" does not relieve the operator of liability should their operations have failed to adequately investigate and remediate contamination that pose a threat to ground water, surface water, human health or the environment. In addition, NMOCD acceptance of a C-141 report does not relieve the operator of responsibility for compliance with any other federal, state, or local laws and/or regulations.

#### OIL CONSERVATION DIVISION

Signature: 	Approved by Environmental Specialist:	
Printed Name: Dakota Neel	Approval Date:	Expiration Date:
Title: Environmental Coordinator	Conditions of Approval:	
E-mail Address: dneel2@concho.com	Attached <input type="checkbox"/>	
Date: 10/28/2016	Phone: 575-748-6933	

\* Attach Additional Sheets If Necessary

District I  
1625 N. French Dr., Hobbs, NM 88240  
District II  
811 S. First St., Artesia, NM 88210  
District III  
1000 Rio Brazos Road, Aztec, NM 87410  
District IV  
1220 S. St. Francis Dr., Santa Fe, NM 87505

State of New Mexico  
Energy Minerals and Natural Resources  
Oil Conservation Division  
1220 South St. Francis Dr.  
Santa Fe, NM 87505

Form C-141  
Revised August 8, 2011

Submit 1 Copy to appropriate District Office in  
accordance with 19.15.29 NMAC.

Release Notification and Corrective Action

OPERATOR

☒ Initial Report ☐ Final Report

Name of Company: COG Operating LLC	Contact: Robert McNeill
Address: 600 West Illinois Avenue, Midland TX 79701	Telephone No. 432-230-0077
Facility Name: PROHIBITION 12 FEDERAL #008	Facility Type: Battery

Surface Owner: Federal	Mineral Owner: Federal	API No. 30-025-37227
------------------------	------------------------	----------------------

LOCATION OF RELEASE

Unit Letter L	Section 12	Township 22S	Range 32E	Feet from the 2030	North/South Line South	Feet from the 610	East/West Line West	County Lea
------------------	---------------	-----------------	--------------	-----------------------	---------------------------	----------------------	------------------------	---------------

32.4046135,-103.6350403

NATURE OF RELEASE

Type of Release: Oil and Produced Water	Volume of Release: 2.5 bbls of Oil ; 8 bbls of PW	Volume Recovered: 0 bbls of Oil ; 0 bbls of PW
Source of Release: Wellhead	Date and Hour of Occurrence: 10/29/2016 unknown	Date and Hour of Discovery: 10/29/2016 2:00 PM
Was Immediate Notice Given? <input type="checkbox"/> Yes <input type="checkbox"/> No <input checked="" type="checkbox"/> Not Required	If YES, To Whom?	
By Whom?	Date and Hour:	
Was a Watercourse Reached? <input type="checkbox"/> Yes <input checked="" type="checkbox"/> No	If YES, Volume Impacting the Watercourse.	

If a Watercourse was Impacted, Describe Fully.\*

Describe Cause of Problem and Remedial Action Taken.\*

The release was caused by a failed packing in the stuffing box. The packing was removed and a new packing installed. The surface layer of the contaminated soil was scraped up and removed.

Describe Area Affected and Cleanup Action Taken.\*

This release occurred on the well pad location surrounding the well. Concho will have the spill site sampled to delineate any possible contamination from the release and we will present a remediation work plan to the NMOCD for approval prior to any significant remediation work.

I hereby certify that the information given above is true and complete to the best of my knowledge and understand that pursuant to NMOCD rules and regulations all operators are required to report and/or file certain release notifications and perform corrective actions for releases which may endanger public health or the environment. The acceptance of a C-141 report by the NMOCD marked as "Final Report" does not relieve the operator of liability should their operations have failed to adequately investigate and remediate contamination that pose a threat to ground water, surface water, human health or the environment. In addition, NMOCD acceptance of a C-141 report does not relieve the operator of responsibility for compliance with any other federal, state, or local laws and/or regulations.

Signature: 	<b>OIL CONSERVATION DIVISION</b>		
Printed Name: Dakota Neel	Approved by Environmental Specialist:		
Title: Environmental Coordinator	Approval Date:	Expiration Date:	
E-mail Address: dneel2@concho.com	Conditions of Approval:		Attached <input type="checkbox"/>
Date: 11/3/2016 Phone: 575-748-6933			

Attach Additional Sheets If Necessary

## Appendix B

**Water Well Data**  
**Average Depth to Groundwater (ft)**  
**COG - Prohibition 12 Federal #008**  
**Lea County, New Mexico**

21 South			31 East		
6	5	4	3	2	1
7	8	9	10	11	12
18	17	16	15	14	13
19	20	21	22	23	24
30	29	28	27	26	25
31	32	33	34	35	

21 South			32 East		
6	5	4	3	2	1
7	8	9	10	11	12
18	17	16	15	14	13
19	20	21	22	23	24
30	29	28	27	26	25
31	32	33	34	35	36

21 South			33 East		
6	5	4	3	2	1
7	8	9	10	11	12
18	17	16	15	14	13
19	20	21	22	23	24
30	29	28	27	26	25
31	32	33	34	35	36

22 South			31 East		
6	5	4	3	2	1
7	8	9	10	11	12
18	17	16	15	14	13
19	20	21	22	23	24
30	29	28	27	26	25
31	32	33	34	35	36

22 South			32 East		
6	5	4	3	2	1
7	8	9	10	11	12
18	17	16	15	14	13
19 (S)	20	21	22	23	24
30	29	28	27	26	25
31	32	33	34	35	36

22 South			33 East		
6	5	4	3	2	1
7	8	9	10	11	12
18	17	16	15	14	13
19	20	21	22	23	24
30	29	28	27	26	25
31	32	33	34	35	36

23 South			31 East		
6	5	4	3	2	1
7	8	9	10	11	12
18	17	16	15	14	13
19	20	21	22	23	24
30	29	28	27	26	25
31	32	33	34	35	36

23 South			32 East		
6	5	4	3	2	1
7	8	9	10	11	12
18	17	16	15	14	13
19	20	21	22	23	24
30	29	28	27	26	25
31	32	33	34	35	36

23 South			33 East		
6	5	4	3	2	1
7	8	9	10	11	12
18	17	16	15	14	13
19	20	21	22	23	24
30	29	28	27	26	25
31	32	33	34	35	36

**88** New Mexico State Engineers Well Reports

**105** USGS Well Reports

**90** Geology and Groundwater Conditions in Southern Lea, County, NM (Report 6)  
 Geology and Groundwater Resources of Eddy County, NM (Report 3)

**34** NMOCD - Groundwater Data

**123** Tetra Tech installed temporary wells and field water level

**143** NMOCD Groundwater map well location



# New Mexico Office of the State Engineer

## Water Column/Average Depth to Water

(A CLW##### in the POD suffix indicates the POD has been replaced & no longer serves a water right file.)

(R=POD has been replaced, O=orphaned, C=the file is closed)

(quarters are 1=NW 2=NE 3=SW 4=SE)

(quarters are smallest to largest)

(NAD83 UTM in meters)

(In feet)

POD Number	POD Sub-Code	basin	County	Q 64	Q 16	Q 4	Sec	Tws	Rng	X	Y	Depth Well	Depth Water	Water Column
<a href="#">C 02096</a>		ED		2	3	14	22S	32E		627204	3584464*	435	360	75
<a href="#">C 02821</a>	C	LE		2	2	3	14	22S	32E	627303	3584563*	540	340	200
<a href="#">C 02939</a>	C	LE		3	3	1	19	22S	32E	620234	3583042*	280		
<a href="#">C 03717 POD1</a>	C	LE		4	4	1	09	22S	32E	624094	3586365	650		

Average Depth to Water: **350 feet**

Minimum Depth: **340 feet**

Maximum Depth: **360 feet**

Record Count: 4

PLSS Search:

**Township:** 22S

**Range:** 32E

\*UTM location was derived from PLSS - see Help

The data is furnished by the NMOSE/ISC and is accepted by the recipient with the expressed understanding that the OSE/ISC make no warranties, expressed or implied, concerning the accuracy, completeness, reliability, usability, or suitability for any particular purpose of the data.

12/16/16 8:04 AM

Page 1 of 1

WATER COLUMN/ AVERAGE  
DEPTH TO WATER



## Appendix C

PHONE (575) 393-2326 ° 101 E. MARLAND ° HOBBS, NM 88240

---

December 07, 2016

IKE TAVAREZ

TETRA TECH

1910 N. BIG SPRING STREET

MIDLAND, TX 79705

RE: PROHIBITION 12 FEDERAL #8

Enclosed are the results of analyses for samples received by the laboratory on 12/01/16 14:15.

Cardinal Laboratories is accredited through Texas NELAP under certificate number T104704398-16-8. Accreditation applies to drinking water, non-potable water and solid and chemical materials. All accredited analytes are denoted by an asterisk (\*). For a complete list of accredited analytes and matrices visit the TCEQ website at [www.tceq.texas.gov/field/ga/lab\\_accred\\_certif.html](http://www.tceq.texas.gov/field/ga/lab_accred_certif.html).

Cardinal Laboratories is accredited through the State of Colorado Department of Public Health and Environment for:

Method EPA 552.2	Total Haloacetic Acids (HAA-5)
Method EPA 524.2	Total Trihalomethanes (TTHM)
Method EPA 524.4	Regulated VOCs (V1, V2, V3)

Cardinal Laboratories is accredited through the State of New Mexico Environment Department for:

Method SM 9223-B	Total Coliform and E. coli (Colilert MMO-MUG)
Method EPA 524.2	Regulated VOCs and Total Trihalomethanes (TTHM)
Method EPA 552.2	Total Haloacetic Acids (HAA-5)

Accreditation applies to public drinking water matrices for State of Colorado and New Mexico.

This report meets NELAP requirements and is made up of a cover page, analytical results, and a copy of the original chain-of-custody. If you have any questions concerning this report, please feel free to contact me.

Sincerely,

Celey D. Keene

Lab Director/Quality Manager



PHONE (575) 393-2326 • 101 E. MARLAND • HOBBS, NM 88240

**Analytical Results For:**

TETRA TECH  
1910 N. BIG SPRING STREET  
MIDLAND TX, 79705

Project: PROHIBITION 12 FEDERAL #8  
Project Number: 212C-MD-00679.03  
Project Manager: IKE TAVAREZ  
Fax To: (432) 682-3946

Reported:  
07-Dec-16 14:17

Sample ID	Laboratory ID	Matrix	Date Sampled	Date Received
T-1 0-1	H602694-01	Soil	30-Nov-16 00:00	01-Dec-16 14:15
T-1 2	H602694-02	Soil	30-Nov-16 00:00	01-Dec-16 14:15
T-1 3	H602694-03	Soil	30-Nov-16 00:00	01-Dec-16 14:15
T-1 4	H602694-04	Soil	30-Nov-16 00:00	01-Dec-16 14:15
T-1 6	H602694-05	Soil	30-Nov-16 00:00	01-Dec-16 14:15
T-1 8	H602694-06	Soil	30-Nov-16 00:00	01-Dec-16 14:15
T-2 0-1	H602694-07	Soil	30-Nov-16 00:00	01-Dec-16 14:15
T-2 2	H602694-08	Soil	30-Nov-16 00:00	01-Dec-16 14:15
T-2 3	H602694-09	Soil	30-Nov-16 00:00	01-Dec-16 14:15
T-2 4	H602694-10	Soil	30-Nov-16 00:00	01-Dec-16 14:15
T-2 6	H602694-11	Soil	30-Nov-16 00:00	01-Dec-16 14:15
T-2 8	H602694-12	Soil	30-Nov-16 00:00	01-Dec-16 14:15

Cardinal Laboratories

\*=Accredited Analyte

PLEASE NOTE: Liability and Damages. Cardinal's liability and client's exclusive remedy for any claim arising, whether based in contract or tort, shall be limited to the amount paid by client for analyses. All claims, including those for negligence or any other cause whatsoever shall be deemed waived unless made in writing and received by Cardinal within thirty (30) days after completion of the applicable service. In no event shall Cardinal be liable for incidental or consequential damage including, without limitation, business interruptions, loss of use, or loss of profits incurred by client, its subsidiaries, affiliates or successors arising out of or related to the performance of the services hereunder by Cardinal, regardless of whether such claim is based upon any of the above stated reasons or otherwise. Results relate only to the samples identified above. This report shall not be reproduced except in full with written approval of Cardinal Laboratories.

Celey D. Keene, Lab Director/Quality Manager



PHONE (575) 393-2326 ° 101 E. MARLAND ° HOBBS, NM 88240

**Analytical Results For:**

TETRA TECH  
1910 N. BIG SPRING STREET  
MIDLAND TX, 79705

Project: PROHIBITION 12 FEDERAL #8  
Project Number: 212C-MD-00679.03  
Project Manager: IKE TAVAREZ  
Fax To: (432) 682-3946

Reported:  
07-Dec-16 14:17

**T-1 0-1**  
**H602694-01 (Soil)**

Analyte	Result	MDL	Reporting Limit	Units	Dilution	Batch	Analyst	Analyzed	Method	Notes
---------	--------	-----	-----------------	-------	----------	-------	---------	----------	--------	-------

**Cardinal Laboratories****Inorganic Compounds**

<b>Chloride</b>	<b>4900</b>		16.0	mg/kg	4	6120504	AC	05-Dec-16	4500-Cl-B	
-----------------	-------------	--	------	-------	---	---------	----	-----------	-----------	--

**Volatile Organic Compounds by EPA Method 8021**

<b>Benzene*</b>	<b>0.300</b>		0.100	mg/kg	100	6120606	MS	06-Dec-16	8021B	
<b>Toluene*</b>	<b>3.68</b>		0.100	mg/kg	100	6120606	MS	06-Dec-16	8021B	QM-07
<b>Ethylbenzene*</b>	<b>1.80</b>		0.100	mg/kg	100	6120606	MS	06-Dec-16	8021B	
<b>Total Xylenes*</b>	<b>6.90</b>		0.300	mg/kg	100	6120606	MS	06-Dec-16	8021B	
<b>Total BTEX</b>	<b>12.7</b>		0.600	mg/kg	100	6120606	MS	06-Dec-16	8021B	

Surrogate: 4-Bromofluorobenzene (PID) 129 % 73.6-140 6120606 MS 06-Dec-16 8021B

**Petroleum Hydrocarbons by GC FID**

<b>GRO C6-C10</b>	<b>116</b>		50.0	mg/kg	5	6120204	MS	03-Dec-16	8015B	
<b>DRO &gt;C10-C28</b>	<b>2230</b>		50.0	mg/kg	5	6120204	MS	03-Dec-16	8015B	

Surrogate: 1-Chlorooctane 86.6 % 35-147 6120204 MS 03-Dec-16 8015B

Surrogate: 1-Chlorooctadecane 86.7 % 28-171 6120204 MS 03-Dec-16 8015B

Cardinal Laboratories

\*=Accredited Analyte

PLEASE NOTE: Liability and Damages. Cardinal's liability and client's exclusive remedy for any claim arising, whether based in contract or tort, shall be limited to the amount paid by client for analyses. All claims, including those for negligence or any other cause whatsoever shall be deemed waived unless made in writing and received by Cardinal within thirty (30) days after completion of the applicable service. In no event shall Cardinal be liable for incidental or consequential damage including, without limitation, business interruptions, loss of use, or loss of profits incurred by client, its subsidiaries, affiliates or successors arising out of or related to the performance of the services hereunder by Cardinal, regardless of whether such claim is based upon any of the above stated reasons or otherwise. Results relate only to the samples identified above. This report shall not be reproduced except in full with written approval of Cardinal Laboratories.

Celey D. Keene, Lab Director/Quality Manager



PHONE (575) 393-2326 ° 101 E. MARLAND ° HOBBS, NM 88240

**Analytical Results For:**TETRA TECH  
1910 N. BIG SPRING STREET  
MIDLAND TX, 79705Project: PROHIBITION 12 FEDERAL #8  
Project Number: 212C-MD-00679.03  
Project Manager: IKE TAVAREZ  
Fax To: (432) 682-3946Reported:  
07-Dec-16 14:17**T-1 2**  
**H602694-02 (Soil)**

Analyte	Result	MDL	Reporting Limit	Units	Dilution	Batch	Analyst	Analyzed	Method	Notes
---------	--------	-----	--------------------	-------	----------	-------	---------	----------	--------	-------

**Cardinal Laboratories****Inorganic Compounds**

Chloride	128		16.0	mg/kg	4	6120504	AC	06-Dec-16	4500-Cl-B	
----------	-----	--	------	-------	---	---------	----	-----------	-----------	--

Cardinal Laboratories

\*=Accredited Analyte

PLEASE NOTE: Liability and Damages. Cardinal's liability and client's exclusive remedy for any claim arising, whether based in contract or tort, shall be limited to the amount paid by client for analyses. All claims, including those for negligence or any other cause whatsoever shall be deemed waived unless made in writing and received by Cardinal within thirty (30) days after completion of the applicable service. In no event shall Cardinal be liable for incidental or consequential damage including, without limitation, business interruptions, loss of use, or loss of profits incurred by client, its subsidiaries, affiliates or successors arising out of or related to the performance of the services hereunder by Cardinal, regardless of whether such claim is based upon any of the above stated reasons or otherwise. Results relate only to the samples identified above. This report shall not be reproduced except in full with written approval of Cardinal Laboratories.

A handwritten signature in cursive script, appearing to read "Celey D. Keene".

Celey D. Keene, Lab Director/Quality Manager



PHONE (575) 393-2326 ° 101 E. MARLAND ° HOBBS, NM 88240

**Analytical Results For:**

TETRA TECH  
1910 N. BIG SPRING STREET  
MIDLAND TX, 79705

Project: PROHIBITION 12 FEDERAL #8  
Project Number: 212C-MD-00679.03  
Project Manager: IKE TAVAREZ  
Fax To: (432) 682-3946

Reported:  
07-Dec-16 14:17

**T-1 3**  
**H602694-03 (Soil)**

Analyte	Result	MDL	Reporting Limit	Units	Dilution	Batch	Analyst	Analyzed	Method	Notes
---------	--------	-----	--------------------	-------	----------	-------	---------	----------	--------	-------

**Cardinal Laboratories****Inorganic Compounds**

Chloride	720		16.0	mg/kg	4	6120504	AC	06-Dec-16	4500-Cl-B	
----------	-----	--	------	-------	---	---------	----	-----------	-----------	--

Cardinal Laboratories

\*=Accredited Analyte

PLEASE NOTE: Liability and Damages. Cardinal's liability and client's exclusive remedy for any claim arising, whether based in contract or tort, shall be limited to the amount paid by client for analyses. All claims, including those for negligence or any other cause whatsoever shall be deemed waived unless made in writing and received by Cardinal within thirty (30) days after completion of the applicable service. In no event shall Cardinal be liable for incidental or consequential damage including, without limitation, business interruptions, loss of use, or loss of profits incurred by client, its subsidiaries, affiliates or successors arising out of or related to the performance of the services hereunder by Cardinal, regardless of whether such claim is based upon any of the above stated reasons or otherwise. Results relate only to the samples identified above. This report shall not be reproduced except in full with written approval of Cardinal Laboratories.

Celey D. Keene, Lab Director/Quality Manager



PHONE (575) 393-2326 • 101 E. MARLAND • HOBBS, NM 88240

**Analytical Results For:**

TETRA TECH  
1910 N. BIG SPRING STREET  
MIDLAND TX, 79705

Project: PROHIBITION 12 FEDERAL #8  
Project Number: 212C-MD-00679.03  
Project Manager: IKE TAVAREZ  
Fax To: (432) 682-3946

Reported:  
07-Dec-16 14:17

**T-1 4**  
**H602694-04 (Soil)**

Analyte	Result	MDL	Reporting Limit	Units	Dilution	Batch	Analyst	Analyzed	Method	Notes
---------	--------	-----	--------------------	-------	----------	-------	---------	----------	--------	-------

**Cardinal Laboratories****Inorganic Compounds**

Chloride	736		16.0	mg/kg	4	6120601	AC	06-Dec-16	4500-Cl-B	
----------	-----	--	------	-------	---	---------	----	-----------	-----------	--

Cardinal Laboratories

\*=Accredited Analyte

PLEASE NOTE: Liability and Damages. Cardinal's liability and client's exclusive remedy for any claim arising, whether based in contract or tort, shall be limited to the amount paid by client for analyses. All claims, including those for negligence or any other cause whatsoever shall be deemed waived unless made in writing and received by Cardinal within thirty (30) days after completion of the applicable service. In no event shall Cardinal be liable for incidental or consequential damage including, without limitation, business interruptions, loss of use, or loss of profits incurred by client, its subsidiaries, affiliates or successors arising out of or related to the performance of the services hereunder by Cardinal, regardless of whether such claim is based upon any of the above stated reasons or otherwise. Results relate only to the samples identified above. This report shall not be reproduced except in full with written approval of Cardinal Laboratories.

Celey D. Keene, Lab Director/Quality Manager



PHONE (575) 393-2326 • 101 E. MARLAND • HOBBS, NM 88240

**Analytical Results For:**

TETRA TECH  
1910 N. BIG SPRING STREET  
MIDLAND TX, 79705

Project: PROHIBITION 12 FEDERAL #8  
Project Number: 212C-MD-00679.03  
Project Manager: IKE TAVAREZ  
Fax To: (432) 682-3946

Reported:  
07-Dec-16 14:17

**T-1 6**  
**H602694-05 (Soil)**

Analyte	Result	MDL	Reporting Limit	Units	Dilution	Batch	Analyst	Analyzed	Method	Notes
---------	--------	-----	--------------------	-------	----------	-------	---------	----------	--------	-------

**Cardinal Laboratories****Inorganic Compounds**

Chloride	240		16.0	mg/kg	4	6120601	AC	06-Dec-16	4500-Cl-B	
----------	-----	--	------	-------	---	---------	----	-----------	-----------	--

Cardinal Laboratories

\*=Accredited Analyte

PLEASE NOTE: Liability and Damages. Cardinal's liability and client's exclusive remedy for any claim arising, whether based in contract or tort, shall be limited to the amount paid by client for analyses. All claims, including those for negligence or any other cause whatsoever shall be deemed waived unless made in writing and received by Cardinal within thirty (30) days after completion of the applicable service. In no event shall Cardinal be liable for incidental or consequential damage including, without limitation, business interruptions, loss of use, or loss of profits incurred by client, its subsidiaries, affiliates or successors arising out of or related to the performance of the services hereunder by Cardinal, regardless of whether such claim is based upon any of the above stated reasons or otherwise. Results relate only to the samples identified above. This report shall not be reproduced except in full with written approval of Cardinal Laboratories.

Celey D. Keene, Lab Director/Quality Manager





PHONE (575) 393-2326 ° 101 E. MARLAND ° HOBBS, NM 88240

**Analytical Results For:**

TETRA TECH  
1910 N. BIG SPRING STREET  
MIDLAND TX, 79705

Project: PROHIBITION 12 FEDERAL #8  
Project Number: 212C-MD-00679.03  
Project Manager: IKE TAVAREZ  
Fax To: (432) 682-3946

Reported:  
07-Dec-16 14:17

**T-1 8**  
**H602694-06 (Soil)**

Analyte	Result	MDL	Reporting Limit	Units	Dilution	Batch	Analyst	Analyzed	Method	Notes
---------	--------	-----	--------------------	-------	----------	-------	---------	----------	--------	-------

**Cardinal Laboratories****Inorganic Compounds**

Analyte	Result	MDL	Reporting Limit	Units	Dilution	Batch	Analyst	Analyzed	Method	Notes
Chloride	128		16.0	mg/kg	4	6120601	AC	06-Dec-16	4500-Cl-B	

Cardinal Laboratories

\*=Accredited Analyte

PLEASE NOTE: Liability and Damages. Cardinal's liability and client's exclusive remedy for any claim arising, whether based in contract or tort, shall be limited to the amount paid by client for analyses. All claims, including those for negligence or any other cause whatsoever shall be deemed waived unless made in writing and received by Cardinal within thirty (30) days after completion of the applicable service. In no event shall Cardinal be liable for incidental or consequential damage including, without limitation, business interruptions, loss of use, or loss of profits incurred by client, its subsidiaries, affiliates or successors arising out of or related to the performance of the services hereunder by Cardinal, regardless of whether such claim is based upon any of the above stated reasons or otherwise. Results relate only to the samples identified above. This report shall not be reproduced except in full with written approval of Cardinal Laboratories.

Celey D. Keene, Lab Director/Quality Manager



PHONE (575) 393-2326 ° 101 E. MARLAND ° HOBBS, NM 88240

**Analytical Results For:**

TETRA TECH  
1910 N. BIG SPRING STREET  
MIDLAND TX, 79705

Project: PROHIBITION 12 FEDERAL #8  
Project Number: 212C-MD-00679.03  
Project Manager: IKE TAVAREZ  
Fax To: (432) 682-3946

Reported:  
07-Dec-16 14:17

**T-2 0-1**  
**H602694-07 (Soil)**

Analyte	Result	MDL	Reporting Limit	Units	Dilution	Batch	Analyst	Analyzed	Method	Notes
---------	--------	-----	-----------------	-------	----------	-------	---------	----------	--------	-------

**Cardinal Laboratories****Inorganic Compounds**

<b>Chloride</b>	<b>3040</b>		16.0	mg/kg	4	6120601	AC	06-Dec-16	4500-Cl-B	
-----------------	-------------	--	------	-------	---	---------	----	-----------	-----------	--

**Volatile Organic Compounds by EPA Method 8021****S-04**

Benzene*	<0.050		0.050	mg/kg	50	6120606	MS	06-Dec-16	8021B	
Toluene*	<b>1.56</b>		0.050	mg/kg	50	6120606	MS	06-Dec-16	8021B	
Ethylbenzene*	<b>1.97</b>		0.050	mg/kg	50	6120606	MS	06-Dec-16	8021B	
Total Xylenes*	<b>8.95</b>		0.150	mg/kg	50	6120606	MS	06-Dec-16	8021B	
Total BTEX	<b>12.5</b>		0.300	mg/kg	50	6120606	MS	06-Dec-16	8021B	

Surrogate: 4-Bromofluorobenzene (PID)		161 %		73.6-140		6120606	MS	06-Dec-16	8021B	
---------------------------------------	--	-------	--	----------	--	---------	----	-----------	-------	--

**Petroleum Hydrocarbons by GC FID**

<b>GRO C6-C10</b>	<b>33.3</b>		10.0	mg/kg	1	6120204	MS	03-Dec-16	8015B	
<b>DRO &gt;C10-C28</b>	<b>144</b>		10.0	mg/kg	1	6120204	MS	03-Dec-16	8015B	

Surrogate: 1-Chlorooctane		61.5 %		35-147		6120204	MS	03-Dec-16	8015B	
---------------------------	--	--------	--	--------	--	---------	----	-----------	-------	--

Surrogate: 1-Chlorooctadecane		47.2 %		28-171		6120204	MS	03-Dec-16	8015B	
-------------------------------	--	--------	--	--------	--	---------	----	-----------	-------	--

Cardinal Laboratories

\*=Accredited Analyte

PLEASE NOTE: Liability and Damages. Cardinal's liability and client's exclusive remedy for any claim arising, whether based in contract or tort, shall be limited to the amount paid by client for analyses. All claims, including those for negligence or any other cause whatsoever shall be deemed waived unless made in writing and received by Cardinal within thirty (30) days after completion of the applicable service. In no event shall Cardinal be liable for incidental or consequential damage including, without limitation, business interruptions, loss of use, or loss of profits incurred by client, its subsidiaries, affiliates or successors arising out of or related to the performance of the services hereunder by Cardinal, regardless of whether such claim is based upon any of the above stated reasons or otherwise. Results relate only to the samples identified above. This report shall not be reproduced except in full with written approval of Cardinal Laboratories.

Celey D. Keene, Lab Director/Quality Manager



PHONE (575) 393-2326 • 101 E. MARLAND • HOBBS, NM 88240

**Analytical Results For:**

TETRA TECH  
1910 N. BIG SPRING STREET  
MIDLAND TX, 79705

Project: PROHIBITION 12 FEDERAL #8  
Project Number: 212C-MD-00679.03  
Project Manager: IKE TAVAREZ  
Fax To: (432) 682-3946

Reported:  
07-Dec-16 14:17

**T-2 2****H602694-08 (Soil)**

Analyte	Result	MDL	Reporting Limit	Units	Dilution	Batch	Analyst	Analyzed	Method	Notes
---------	--------	-----	-----------------	-------	----------	-------	---------	----------	--------	-------

**Cardinal Laboratories****Inorganic Compounds**

<b>Chloride</b>	<b>464</b>		16.0	mg/kg	4	6120601	AC	06-Dec-16	4500-Cl-B	
-----------------	------------	--	------	-------	---	---------	----	-----------	-----------	--

Cardinal Laboratories

\*=Accredited Analyte

PLEASE NOTE: Liability and Damages. Cardinal's liability and client's exclusive remedy for any claim arising, whether based in contract or tort, shall be limited to the amount paid by client for analyses. All claims, including those for negligence or any other cause whatsoever shall be deemed waived unless made in writing and received by Cardinal within thirty (30) days after completion of the applicable service. In no event shall Cardinal be liable for incidental or consequential damage including, without limitation, business interruptions, loss of use, or loss of profits incurred by client, its subsidiaries, affiliates or successors arising out of or related to the performance of the services hereunder by Cardinal, regardless of whether such claim is based upon any of the above stated reasons or otherwise. Results relate only to the samples identified above. This report shall not be reproduced except in full with written approval of Cardinal Laboratories.

Celey D. Keene, Lab Director/Quality Manager



PHONE (575) 393-2326 • 101 E. MARLAND • HOBBS, NM 88240

**Analytical Results For:**

TETRA TECH  
1910 N. BIG SPRING STREET  
MIDLAND TX, 79705

Project: PROHIBITION 12 FEDERAL #8  
Project Number: 212C-MD-00679.03  
Project Manager: IKE TAVAREZ  
Fax To: (432) 682-3946

Reported:  
07-Dec-16 14:17

**T-2 3**  
**H602694-09 (Soil)**

Analyte	Result	MDL	Reporting Limit	Units	Dilution	Batch	Analyst	Analyzed	Method	Notes
---------	--------	-----	-----------------	-------	----------	-------	---------	----------	--------	-------

**Cardinal Laboratories****Inorganic Compounds**

<b>Chloride</b>	<b>272</b>		16.0	mg/kg	4	6120601	AC	06-Dec-16	4500-Cl-B	
-----------------	------------	--	------	-------	---	---------	----	-----------	-----------	--

Cardinal Laboratories

\*=Accredited Analyte

PLEASE NOTE: Liability and Damages. Cardinal's liability and client's exclusive remedy for any claim arising, whether based in contract or tort, shall be limited to the amount paid by client for analyses. All claims, including those for negligence or any other cause whatsoever shall be deemed waived unless made in writing and received by Cardinal within thirty (30) days after completion of the applicable service. In no event shall Cardinal be liable for incidental or consequential damage including, without limitation, business interruptions, loss of use, or loss of profits incurred by client, its subsidiaries, affiliates or successors arising out of or related to the performance of the services hereunder by Cardinal, regardless of whether such claim is based upon any of the above stated reasons or otherwise. Results relate only to the samples identified above. This report shall not be reproduced except in full with written approval of Cardinal Laboratories.

Celey D. Keene, Lab Director/Quality Manager



PHONE (575) 393-2326 ° 101 E. MARLAND ° HOBBS, NM 88240

**Analytical Results For:**

TETRA TECH  
1910 N. BIG SPRING STREET  
MIDLAND TX, 79705

Project: PROHIBITION 12 FEDERAL #8  
Project Number: 212C-MD-00679.03  
Project Manager: IKE TAVAREZ  
Fax To: (432) 682-3946

Reported:  
07-Dec-16 14:17

**T-2 4**  
**H602694-10 (Soil)**

Analyte	Result	MDL	Reporting Limit	Units	Dilution	Batch	Analyst	Analyzed	Method	Notes
---------	--------	-----	-----------------	-------	----------	-------	---------	----------	--------	-------

**Cardinal Laboratories****Inorganic Compounds**

<b>Chloride</b>	<b>640</b>		16.0	mg/kg	4	6120601	AC	06-Dec-16	4500-Cl-B	
-----------------	------------	--	------	-------	---	---------	----	-----------	-----------	--

Cardinal Laboratories

\*=Accredited Analyte

PLEASE NOTE: Liability and Damages. Cardinal's liability and client's exclusive remedy for any claim arising, whether based in contract or tort, shall be limited to the amount paid by client for analyses. All claims, including those for negligence or any other cause whatsoever shall be deemed waived unless made in writing and received by Cardinal within thirty (30) days after completion of the applicable service. In no event shall Cardinal be liable for incidental or consequential damage including, without limitation, business interruptions, loss of use, or loss of profits incurred by client, its subsidiaries, affiliates or successors arising out of or related to the performance of the services hereunder by Cardinal, regardless of whether such claim is based upon any of the above stated reasons or otherwise. Results relate only to the samples identified above. This report shall not be reproduced except in full with written approval of Cardinal Laboratories.

Celey D. Keene, Lab Director/Quality Manager



PHONE (575) 393-2326 ° 101 E. MARLAND ° HOBBS, NM 88240

**Analytical Results For:**

TETRA TECH  
1910 N. BIG SPRING STREET  
MIDLAND TX, 79705

Project: PROHIBITION 12 FEDERAL #8  
Project Number: 212C-MD-00679.03  
Project Manager: IKE TAVAREZ  
Fax To: (432) 682-3946

Reported:  
07-Dec-16 14:17

**T-2 6**  
**H602694-11 (Soil)**

Analyte	Result	MDL	Reporting Limit	Units	Dilution	Batch	Analyst	Analyzed	Method	Notes
---------	--------	-----	-----------------	-------	----------	-------	---------	----------	--------	-------

**Cardinal Laboratories****Inorganic Compounds**

<b>Chloride</b>	<b>352</b>		16.0	mg/kg	4	6120601	AC	06-Dec-16	4500-Cl-B	
-----------------	------------	--	------	-------	---	---------	----	-----------	-----------	--

Cardinal Laboratories

\*=Accredited Analyte

PLEASE NOTE: Liability and Damages. Cardinal's liability and client's exclusive remedy for any claim arising, whether based in contract or tort, shall be limited to the amount paid by client for analyses. All claims, including those for negligence or any other cause whatsoever shall be deemed waived unless made in writing and received by Cardinal within thirty (30) days after completion of the applicable service. In no event shall Cardinal be liable for incidental or consequential damage including, without limitation, business interruptions, loss of use, or loss of profits incurred by client, its subsidiaries, affiliates or successors arising out of or related to the performance of the services hereunder by Cardinal, regardless of whether such claim is based upon any of the above stated reasons or otherwise. Results relate only to the samples identified above. This report shall not be reproduced except in full with written approval of Cardinal Laboratories.

Celey D. Keene, Lab Director/Quality Manager



PHONE (575) 393-2326 ° 101 E. MARLAND ° HOBBS, NM 88240

**Analytical Results For:**

TETRA TECH  
1910 N. BIG SPRING STREET  
MIDLAND TX, 79705

Project: PROHIBITION 12 FEDERAL #8  
Project Number: 212C-MD-00679.03  
Project Manager: IKE TAVAREZ  
Fax To: (432) 682-3946

Reported:  
07-Dec-16 14:17

**T-2 8**  
**H602694-12 (Soil)**

Analyte	Result	MDL	Reporting Limit	Units	Dilution	Batch	Analyst	Analyzed	Method	Notes
---------	--------	-----	-----------------	-------	----------	-------	---------	----------	--------	-------

**Cardinal Laboratories****Inorganic Compounds**

<b>Chloride</b>	<b>48.0</b>		16.0	mg/kg	4	6120601	AC	06-Dec-16	4500-Cl-B	
-----------------	-------------	--	------	-------	---	---------	----	-----------	-----------	--

Cardinal Laboratories

\*=Accredited Analyte

PLEASE NOTE: Liability and Damages. Cardinal's liability and client's exclusive remedy for any claim arising, whether based in contract or tort, shall be limited to the amount paid by client for analyses. All claims, including those for negligence or any other cause whatsoever shall be deemed waived unless made in writing and received by Cardinal within thirty (30) days after completion of the applicable service. In no event shall Cardinal be liable for incidental or consequential damage including, without limitation, business interruptions, loss of use, or loss of profits incurred by client, its subsidiaries, affiliates or successors arising out of or related to the performance of the services hereunder by Cardinal, regardless of whether such claim is based upon any of the above stated reasons or otherwise. Results relate only to the samples identified above. This report shall not be reproduced except in full with written approval of Cardinal Laboratories.

Celey D. Keene, Lab Director/Quality Manager



PHONE (575) 393-2326 ° 101 E. MARLAND ° HOBBS, NM 88240

**Analytical Results For:**

TETRA TECH  
1910 N. BIG SPRING STREET  
MIDLAND TX, 79705

Project: PROHIBITION 12 FEDERAL #8  
Project Number: 212C-MD-00679.03  
Project Manager: IKE TAVAREZ  
Fax To: (432) 682-3946

Reported:  
07-Dec-16 14:17

**Inorganic Compounds - Quality Control****Cardinal Laboratories**

Analyte	Result	Reporting Limit	Units	Spike Level	Source Result	%REC	%REC Limits	RPD	RPD Limit	Notes
---------	--------	-----------------	-------	-------------	---------------	------	-------------	-----	-----------	-------

**Batch 6120504 - 1:4 DI Water****Blank (6120504-BLK1)**

Prepared &amp; Analyzed: 05-Dec-16

Chloride	ND	16.0	mg/kg							
----------	----	------	-------	--	--	--	--	--	--	--

**LCS (6120504-BS1)**

Prepared &amp; Analyzed: 05-Dec-16

Chloride	416	16.0	mg/kg	400		104	80-120			
----------	-----	------	-------	-----	--	-----	--------	--	--	--

**LCS Dup (6120504-BSD1)**

Prepared &amp; Analyzed: 05-Dec-16

Chloride	400	16.0	mg/kg	400		100	80-120	3.92	20	
----------	-----	------	-------	-----	--	-----	--------	------	----	--

**Batch 6120601 - 1:4 DI Water****Blank (6120601-BLK1)**

Prepared &amp; Analyzed: 06-Dec-16

Chloride	ND	16.0	mg/kg							
----------	----	------	-------	--	--	--	--	--	--	--

**LCS (6120601-BS1)**

Prepared &amp; Analyzed: 06-Dec-16

Chloride	416	16.0	mg/kg	400		104	80-120			
----------	-----	------	-------	-----	--	-----	--------	--	--	--

**LCS Dup (6120601-BSD1)**

Prepared &amp; Analyzed: 06-Dec-16

Chloride	416	16.0	mg/kg	400		104	80-120	0.00	20	
----------	-----	------	-------	-----	--	-----	--------	------	----	--

Cardinal Laboratories

\*=Accredited Analyte

PLEASE NOTE: Liability and Damages. Cardinal's liability and client's exclusive remedy for any claim arising, whether based in contract or tort, shall be limited to the amount paid by client for analyses. All claims, including those for negligence or any other cause whatsoever shall be deemed waived unless made in writing and received by Cardinal within thirty (30) days after completion of the applicable service. In no event shall Cardinal be liable for incidental or consequential damage including, without limitation, business interruptions, loss of use, or loss of profits incurred by client, its subsidiaries, affiliates or successors arising out of or related to the performance of the services hereunder by Cardinal, regardless of whether such claim is based upon any of the above stated reasons or otherwise. Results relate only to the samples identified above. This report shall not be reproduced except in full with written approval of Cardinal Laboratories.

Celey D. Keene, Lab Director/Quality Manager





PHONE (575) 393-2326 • 101 E. MARLAND • HOBBS, NM 88240

**Analytical Results For:**

TETRA TECH  
1910 N. BIG SPRING STREET  
MIDLAND TX, 79705

Project: PROHIBITION 12 FEDERAL #8  
Project Number: 212C-MD-00679.03  
Project Manager: IKE TAVAREZ  
Fax To: (432) 682-3946

Reported:  
07-Dec-16 14:17

**Volatile Organic Compounds by EPA Method 8021 - Quality Control****Cardinal Laboratories**

Analyte	Result	Reporting Limit	Units	Spike Level	Source Result	%REC	%REC Limits	RPD	RPD Limit	Notes
---------	--------	--------------------	-------	----------------	------------------	------	----------------	-----	--------------	-------

**Batch 6120606 - Volatiles****Blank (6120606-BLK1)**

Prepared &amp; Analyzed: 06-Dec-16

Benzene	ND	0.050	mg/kg							
Toluene	ND	0.050	mg/kg							
Ethylbenzene	ND	0.050	mg/kg							
Total Xylenes	ND	0.150	mg/kg							
Total BTEX	ND	0.300	mg/kg							
Surrogate: 4-Bromofluorobenzene (PID)	0.0590		mg/kg	0.0500		118	73.6-140			

**LCS (6120606-BS1)**

Prepared &amp; Analyzed: 06-Dec-16

Benzene	2.16	0.050	mg/kg	2.00		108	82.6-122			
Toluene	2.23	0.050	mg/kg	2.00		112	72.9-122			
Ethylbenzene	2.17	0.050	mg/kg	2.00		108	65.4-131			
Total Xylenes	6.58	0.150	mg/kg	6.00		110	73.8-125			
Surrogate: 4-Bromofluorobenzene (PID)	0.0587		mg/kg	0.0500		117	73.6-140			

**LCS Dup (6120606-BSD1)**

Prepared &amp; Analyzed: 06-Dec-16

Benzene	2.11	0.050	mg/kg	2.00		106	82.6-122	2.15	8.23	
Toluene	2.19	0.050	mg/kg	2.00		110	72.9-122	1.86	8.71	
Ethylbenzene	2.13	0.050	mg/kg	2.00		107	65.4-131	1.62	9.46	
Total Xylenes	6.46	0.150	mg/kg	6.00		108	73.8-125	1.84	8.66	
Surrogate: 4-Bromofluorobenzene (PID)	0.0597		mg/kg	0.0500		119	73.6-140			

Cardinal Laboratories

\*=Accredited Analyte

PLEASE NOTE: Liability and Damages. Cardinal's liability and client's exclusive remedy for any claim arising, whether based in contract or tort, shall be limited to the amount paid by client for analyses. All claims, including those for negligence or any other cause whatsoever shall be deemed waived unless made in writing and received by Cardinal within thirty (30) days after completion of the applicable service. In no event shall Cardinal be liable for incidental or consequential damage including, without limitation, business interruptions, loss of use, or loss of profits incurred by client, its subsidiaries, affiliates or successors arising out of or related to the performance of the services hereunder by Cardinal, regardless of whether such claim is based upon any of the above stated reasons or otherwise. Results relate only to the samples identified above. This report shall not be reproduced except in full with written approval of Cardinal Laboratories.

Celey D. Keene, Lab Director/Quality Manager



PHONE (575) 393-2326 ° 101 E. MARLAND ° HOBBS, NM 88240

**Analytical Results For:**

TETRA TECH  
1910 N. BIG SPRING STREET  
MIDLAND TX, 79705

Project: PROHIBITION 12 FEDERAL #8  
Project Number: 212C-MD-00679.03  
Project Manager: IKE TAVAREZ  
Fax To: (432) 682-3946

Reported:  
07-Dec-16 14:17

**Petroleum Hydrocarbons by GC FID - Quality Control****Cardinal Laboratories**

Analyte	Result	Reporting Limit	Units	Spike Level	Source Result	%REC Limits	RPD	RPD Limit	Notes
---------	--------	--------------------	-------	----------------	------------------	----------------	-----	--------------	-------

**Batch 6120204 - General Prep - Organics****Blank (6120204-BLK1)**

Prepared &amp; Analyzed: 02-Dec-16

GRO C6-C10	ND	10.0	mg/kg						
DRO >C10-C28	ND	10.0	mg/kg						
EXT DRO >C28-C35	ND	10.0	mg/kg						
Total TPH C6-C28	ND	10.0	mg/kg						

Surrogate: 1-Chlorooctane	39.0		mg/kg	50.0		78.1	35-147		
Surrogate: 1-Chlorooctadecane	39.4		mg/kg	50.0		78.7	28-171		

**LCS (6120204-BS1)**

Prepared &amp; Analyzed: 02-Dec-16

GRO C6-C10	182	10.0	mg/kg	200		90.9	76.7-115		
DRO >C10-C28	192	10.0	mg/kg	200		96.0	78.3-122		
Total TPH C6-C28	374	10.0	mg/kg	400		93.5	79.8-117		
Surrogate: 1-Chlorooctane	39.1		mg/kg	50.0		78.3	35-147		
Surrogate: 1-Chlorooctadecane	39.8		mg/kg	50.0		79.7	28-171		

**LCS Dup (6120204-BSD1)**

Prepared &amp; Analyzed: 02-Dec-16

GRO C6-C10	185	10.0	mg/kg	200		92.6	76.7-115	1.79	9.42
DRO >C10-C28	197	10.0	mg/kg	200		98.4	78.3-122	2.43	13.2
Total TPH C6-C28	382	10.0	mg/kg	400		95.5	79.8-117	2.12	10.7
Surrogate: 1-Chlorooctane	40.0		mg/kg	50.0		80.0	35-147		
Surrogate: 1-Chlorooctadecane	40.8		mg/kg	50.0		81.6	28-171		

Cardinal Laboratories

\*=Accredited Analyte

PLEASE NOTE: Liability and Damages. Cardinal's liability and client's exclusive remedy for any claim arising, whether based in contract or tort, shall be limited to the amount paid by client for analyses. All claims, including those for negligence or any other cause whatsoever shall be deemed waived unless made in writing and received by Cardinal within thirty (30) days after completion of the applicable service. In no event shall Cardinal be liable for incidental or consequential damage including, without limitation, business interruptions, loss of use, or loss of profits incurred by client, its subsidiaries, affiliates or successors arising out of or related to the performance of the services hereunder by Cardinal, regardless of whether such claim is based upon any of the above stated reasons or otherwise. Results relate only to the samples identified above. This report shall not be reproduced except in full with written approval of Cardinal Laboratories.

Celey D. Keene, Lab Director/Quality Manager

PHONE (575) 393-2326 ° 101 E. MARLAND ° HOBBS, NM 88240

---

### Notes and Definitions

S-04	The surrogate recovery for this sample is outside of established control limits due to a sample matrix effect.
QM-07	The spike recovery was outside acceptance limits for the MS and/or MSD. The batch was accepted based on acceptable LCS recovery.
ND	Analyte NOT DETECTED at or above the reporting limit
RPD	Relative Percent Difference
**	Samples not received at proper temperature of 6°C or below.
***	Insufficient time to reach temperature.
-	Chloride by SM4500Cl-B does not require samples be received at or below 6°C Samples reported on an as received basis (wet) unless otherwise noted on report

---

Cardinal Laboratories

\*=Accredited Analyte

PLEASE NOTE: Liability and Damages. Cardinal's liability and client's exclusive remedy for any claim arising, whether based in contract or tort, shall be limited to the amount paid by client for analyses. All claims, including those for negligence or any other cause whatsoever shall be deemed waived unless made in writing and received by Cardinal within thirty (30) days after completion of the applicable service. In no event shall Cardinal be liable for incidental or consequential damage including, without limitation, business interruptions, loss of use, or loss of profits incurred by client, its subsidiaries, affiliates or successors arising out of or related to the performance of the services hereunder by Cardinal, regardless of whether such claim is based upon any of the above stated reasons or otherwise. Results relate only to the samples identified above. This report shall not be reproduced except in full with written approval of Cardinal Laboratories.

A handwritten signature in black ink, appearing to read "Celey D. Keene".

---

Celey D. Keene, Lab Director/Quality Manager

## Analysis Request of Chain of Custody Record

PAGE: 1

OF: 2

**TETRA TECH**

1910 N. Big Spring St.

Midland, Texas 79705

(432) 682-4559 • Fax (432) 682-3946

CLIENT NAME:

CCLG

SITE MANAGER:

Ike Tovar

PROJECT NO.:

212C-MD-10679

PROJECT NAME:

Provision 12 Federal #8

LAB I.D. NUMBER

DATE

TIME

MATRIX

COMP.

GRAB

SAMPLE IDENTIFICATION

NUMBER OF CONTAINERS

FILTERED (Y/N)

HCL

HNO3

ICE

NONE

PRESERVATIVE METHOD

BTEX 8021B

TPH 8015 MOD. TX1005 (Ext. to C35)

PAH 8270

RCRA Metals Ag As Ba Cd Cr Pb Hg Se

TCLP Metals Ag As Ba Cd Vr Pd Hg Se

TCLP Volatiles

TCLP Semi Volatiles

RCI

GC.MS Vol. 8240/8260/624

GC.MS Semi. Vol. 8270/625

PCB's 8080/608

Pest. 808/608

Chloride

Gamma Spec.

Alpha Beta (Air)

PLM (Asbestos)

Major Anions/Cations, pH, TDS

ANALYSIS REQUEST  
(Circle or Specify Method No.)

RELINQUISHED BY: (Signature)

Date: 12-15-16

Time: 14:15

RECEIVED BY: (Signature)

Date: 12/14/16

Time: 14:15

RELINQUISHED BY: (Signature)

Date:

Time:

RECEIVED BY: (Signature)

Date:

Time:

RECEIVING LABORATORY:

Date:

Time:

RECEIVED BY: (Signature)

Date:

Time:

CITY:

STATE:

PHONE:

ZIP:

DATE:

TIME:

SAMPLE CONDITION WHEN RECEIVED:

#75

REMARKS:

Run down samples of Benzene exceeds 10mg/kg, BTEX exceeds 1.40 mg/kg or TPH exceeds 5,000 mg/kg

SAMPLED BY: (Print &amp; Initial)

SAMPLE SHIPPED BY: (Circle)

FEDEX

HAND DELIVERED

UPS

TETRA TECH CONTACT PERSON:

Results by:

RUSH Charges

Authorized:

Yes

No

Please fill out all copies - Laboratory retains Yellow copy - Return Original copy to Tetra Tech - Project Manager retains Pink copy - Accounting receives Gold copy.





**District I**  
1625 N. French Dr., Hobbs, NM 88240  
Phone:(575) 393-6161 Fax:(575) 393-0720  
**District II**  
811 S. First St., Artesia, NM 88210  
Phone:(575) 748-1283 Fax:(575) 748-9720  
**District III**  
1000 Rio Brazos Rd., Aztec, NM 87410  
Phone:(505) 334-6178 Fax:(505) 334-6170  
**District IV**  
1220 S. St Francis Dr., Santa Fe, NM 87505  
Phone:(505) 476-3470 Fax:(505) 476-3462

**State of New Mexico**  
**Energy, Minerals and Natural Resources**  
**Oil Conservation Division**  
**1220 S. St Francis Dr.**  
**Santa Fe, NM 87505**

CONDITIONS  
  
Action 167800

CONDITIONS

Operator: COG OPERATING LLC 600 W Illinois Ave Midland, TX 79701	OGRID: 229137
	Action Number: 167800
	Action Type: [C-141] Release Corrective Action (C-141)

CONDITIONS

Created By	Condition	Condition Date
amaxwell	None	2/7/2023