

Closure Report

INCIDENT ID #nMLB1010538127

Site Description

Site Name:	PURE GOLD A #8 BATTERY
Company:	Oxy USA, Inc.
Legal Description:	U/L K, S21, T23S, R31E
County:	EDDY
GPS Coordinates:	N 32.171089 , W-103.471503

Release Data

Date of Release:	12/16/2009
Type of Release:	Produce Water
Source of Release:	Flow line ruptured
Volume of Release:	200 bbls
Volume Recovered:	150 bbls

Remediation Specifications

Remediation Parameters:	This site is listed on the Agreed Compliance Order of 4/5/19. This site had previously been remediated but no paperwork existed for verification therefore, OXY performed confirmation sampling to verify remediation limits had been met. The enclosed site diagram depicts the spill area, excavation depths, and the confirmation sample points. OXY collected sidewall and bottom confirmation samples every 200 square feet .	
Remediation Activities:		
Plan Sent to OCD:		
OCD Approval of Plan:		
Plan Sent to BLM:		
BLM Approval of Plan:		

Supporting Documentation

C-141, page 6	signed and included	
Site Diagram	Google Earth map with excavation depths & confirmation sample points	
Pictures	Closure photos	
Lab Summary/Analysis	Confirmation lab summary/analysis report for 7/5/2022	
Notifications	6/28/22, 6/30/22	

Request for Closure

Based on the completion of the remediation, OXY requests closure approval from NMOCD.

Cliff P. Brunson
President, BBC International, Inc.

11/21/2022

Form C-141

State of New Mexico
Oil Conservation Division

Page 6

Incident ID	nMLB1010538127
District RP	
Facility ID	
Application ID	

Closure

The responsible party must attach information demonstrating they have complied with all applicable closure requirements and any conditions or directives of the OCD. This demonstration should be in the form of a comprehensive report (electronic submittals in .pdf format are preferred) including a scaled site map, sampling diagrams, relevant field notes, photographs of any excavation prior to backfilling, laboratory data including chain of custody documents of final sampling, and a narrative of the remedial activities. Refer to 19.15.29.12 NMAC.

Closure Report Attachment Checklist: *Each of the following items must be included in the closure report.*

- ☐ A scaled site and sampling diagram as described in 19.15.29.11 NMAC
- ☐ Photographs of the remediated site prior to backfill or photos of the liner integrity if applicable (Note: appropriate OCD District office must be notified 2 days prior to liner inspection)
- ☐ Laboratory analyses of final sampling (Note: appropriate OCD District office must be notified 2 days prior to final sampling)
- ☐ Description of remediation activities

I hereby certify that the information given above is true and complete to the best of my knowledge and understand that pursuant to OCD rules and regulations all operators are required to report and/or file certain release notifications and perform corrective actions for releases which may endanger public health or the environment. The acceptance of a C-141 report by the OCD does not relieve the operator of liability should their operations have failed to adequately investigate and remediate contamination that pose a threat to groundwater, surface water, human health or the environment. In addition, OCD acceptance of a C-141 report does not relieve the operator of responsibility for compliance with any other federal, state, or local laws and/or regulations. The responsible party acknowledges they must substantially restore, reclaim, and re-vegetate the impacted surface area to the conditions that existed prior to the release or their final land use in accordance with 19.15.29.13 NMAC including notification to the OCD when reclamation and re-vegetation are complete.

Printed Name: Wade Dittrich Title: Environmental Coordinator

Signature:  Date: 10-11-22

email: wade_dittrich@oxy.com Telephone: (575) 390-2828

OCD Only

Received by: Jocelyn Harimon Date: 11/22/2022

Closure approval by the OCD does not relieve the responsible party of liability should their operations have failed to adequately investigate and remediate contamination that poses a threat to groundwater, surface water, human health, or the environment nor does not relieve the responsible party of compliance with any other federal, state, or local laws and/or regulations.

Closure Approved by:  Date: 2/13/2023

Printed Name: Ashley Maxwell Title: Environmental Specialist

From: [Cliff Brunson](#)
To: ["Enviro. OCD, EMNRD"](#)
Cc: ["Wade Dittrich"](#); ["Ken Swinney"](#); ["Jennifer Gilkey"](#); [Kathy Sweeney](#)
Subject: OXY - Pure Gold A #8 Battery - Sampling Notification
Date: Thursday, June 30, 2022 4:44:00 PM

Due to unscheduled circumstances, we need to change the date of sampling for this site to Tuesday, July 5 at 9:00 a.m.

This is a notification that BBC will conduct confirmation sampling on behalf of OXY at the Pure Gold A #8 Battery (Incident ID # nMLB1010538127) on Friday, July 1 at 9:00 a.m.

Cliff P. Brunson, CEI, CRS
President
BBC International, Inc.
World-Wide Environmental Specialists
Mailing Address:
P. O. Box 805
Hobbs, NM 88241-0805 USA
Shipping Address:
1324 W. Marland St.
Hobbs, NM 88240 USA
Phone: (575) 397-6388
Fax: (575) 397-0397
E-Mail: cbrunson@bbcinternational.com



Confidentiality Notice: This electronic transmission (and any attached documents) is intended only for the person(s) to whom it is addressed and may contain information that is privileged, confidential, or otherwise protected from disclosure. If you have received this transmission in error, please immediately notify the sender by e-mail or by telephone call to (575) 397-6388 for handling instructions. Any disclosure or distribution of the contents of this transmission by anyone other than the named recipient(s) is strictly prohibited.

From: [Cliff Brunson](#)
To: ["Enviro. OCD, EMNRD"](#)
Cc: ["Wade Dittrich"](#); ["Ken Swinney"](#); ["Jennifer Gilkey"](#); [Kathy Sweeney](#)
Subject: OXY - Pure Gold A #8 Battery - Sampling Notification
Date: Tuesday, June 28, 2022 4:01:00 PM

This is a notification that BBC will conduct confirmation sampling on behalf of OXY at the Pure Gold A #8 Battery (Incident ID # nMLB1010538127) on Friday, July 1 at 9:00 a.m.

Cliff P. Brunson, CEI, CRS
President
BBC International, Inc.
World-Wide Environmental Specialists
Mailing Address:
P. O. Box 805
Hobbs, NM 88241-0805 USA
Shipping Address:
1324 W. Marland St.
Hobbs, NM 88240 USA
Phone: (575) 397-6388
Fax: (575) 397-0397
E-Mail: cbrunson@bbcinternational.com



Confidentiality Notice: This electronic transmission (and any attached documents) is intended only for the person(s) to whom it is addressed and may contain information that is privileged, confidential, or otherwise protected from disclosure. If you have received this transmission in error, please immediately notify the sender by e-mail or by telephone call to (575) 397-6388 for handling instructions. Any disclosure or distribution of the contents of this transmission by anyone other than the named recipient(s) is strictly prohibited.

OXY-PURE GOLD A #8 BATTERY

LEAK DATE: 12/16/09
EDDY CO, NM
ID#: nMLB1010538127

Legend

- 4 FT EXCAVATION
- BOTTOM CONFIRMATION SAMPLE POINTS
- LEAK AREA
- SIDEWALL CONFIRMATION SAMPLE POINTS

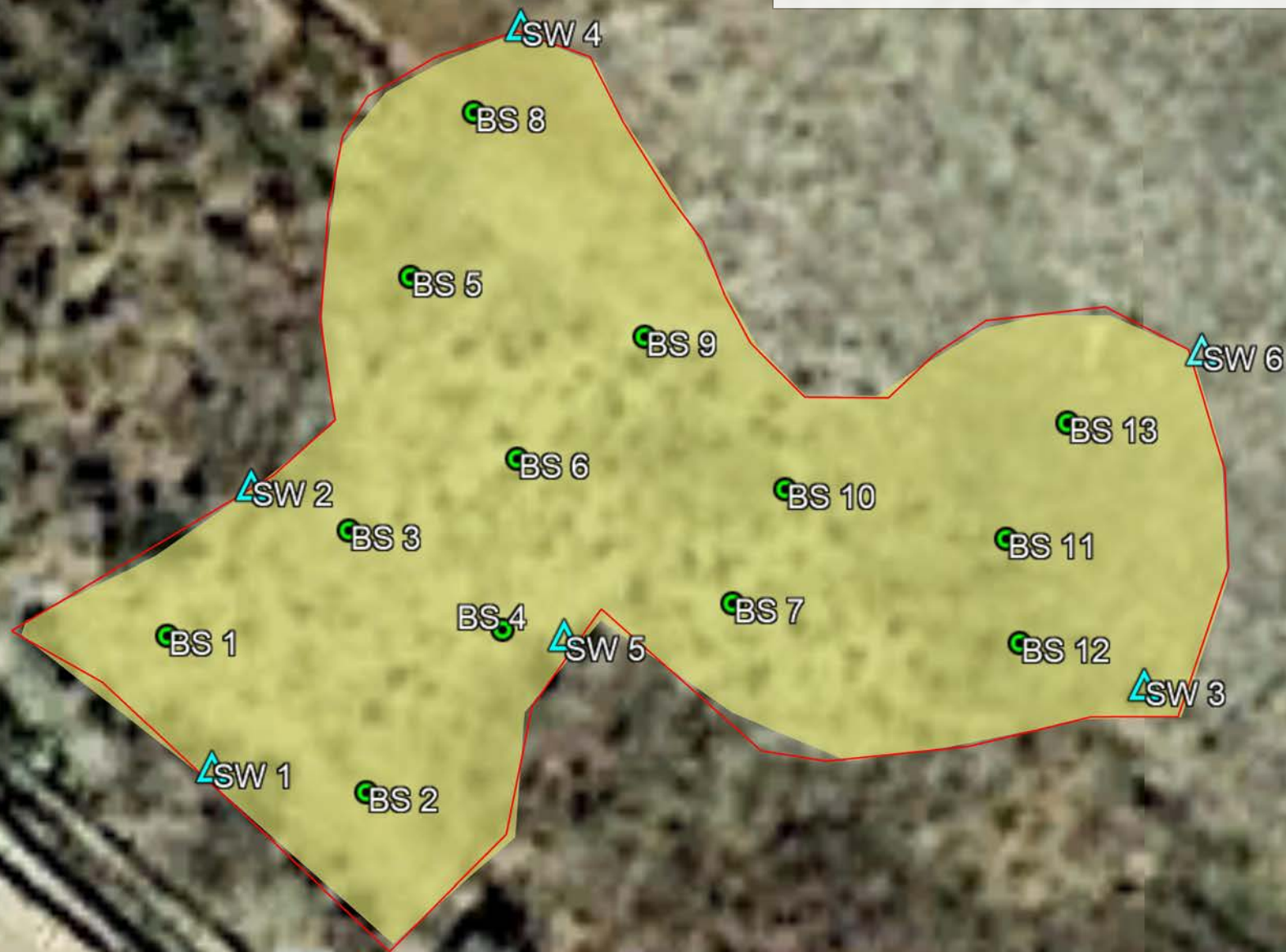

OXY- PURE GOLD A #8 BATTERY 12/16/09
SAMPLE DATE 7-5-22

BOTTOM SAMPLES

BS 1	N 32.171067	W-103.471571
BS 2	N 32.171057	W-103.471556
BS 3	N 32.171074	W-103.471558
BS 4	N 32.171067	W-103.471546
BS 5	N 32.171089	W-103.471553
BS 6	N 32.171078	W-103.471545
BS 7	N 32.171069	W-103.471530
BS 8	N 32.171086	W-103.471536
BS 9	N 32.171076	W-103.471526
BS 10	N 32.171073	W-103.471509
BS 11	N 32.171073	W-103.471509
BS 12	N 32.171067	W-103.471508
BS 13	N 32.171080	W-103.471505

SIDEWALL SAMPLES

SW 1	N 32.171059	W-103.471568
SW 2	N 32.171076	W-103.471565
SW 3	N 32.171064	W-103.471499
SW 4	N 32..171105	W-103.471545
SW 5	N 32.171067	W-103.471242
SW 6	N 32.171085	W -103.471495

	Sample ID	BS 1 @ 4'	BS 2 @ 4'	BS 3 @ 4'	BS 4 @ 4'	BS 5 @ 4'	BS 6 @ 4'	BS 7 @ 4'	BS 8 @ 4'	BS 9 @ 4'	BS10 @ 4'	BS 11 @ 4'	BS 12 @ 4'	BS13 @ 4'
Analyte	Date	7/5/22	7/5/22	7/5/22	7/5/22	7/5/22	7/5/22	7/5/22	7/5/22	7/5/22	7/5/22	7/5/22	7/5/22	7/5/22
		mg/kg	mg/kg	mg/kg	mg/kg	mg/kg	mg/kg	mg/kg	mg/kg	mg/kg	mg/kg	mg/kg	mg/kg	mg/kg
Benzene		<0.050	<0.050	<0.050	<0.050	<0.050	<0.050	<0.050	<0.050	<0.050	<0.050	<0.050	<0.050	<0.050
Toluene		<0.050	<0.050	<0.050	<0.050	<0.050	<0.050	<0.050	<0.050	<0.050	<0.050	<0.050	<0.050	<0.050
Ethylbenzene		<0.050	<0.050	<0.050	<0.050	<0.050	<0.050	<0.050	<0.050	<0.050	<0.050	<0.050	<0.050	<0.050
Total Xylenes		<0.150	<0.150	<0.150	<0.150	<0.150	<0.150	<0.150	<0.150	<0.150	<0.150	<0.150	<0.150	<0.150
Total BTEX		<0.300	<0.300	<0.300	<0.300	<0.300	<0.300	<0.300	<0.300	<0.300	<0.300	<0.300	<0.300	<0.300
Chloride		16.0	32.0	16.0	<16.0	<16.0	<16.0	<16.0	<16.0	<16.0	<16.0	<16.0	<16.0	<16.0
GRO		<10.0	<10.0	<10.0	<10.0	<10.0	<10.0	<10.0	<10.0	<10.0	<10.0	<10.0	<10.0	<10.0
DRO		<10.0	<10.0	<10.0	10.3	<10.0	<10.0	<10.0	<10.0	<10.0	<10.0	<10.0	<10.0	<10.0
EXT DRO		<10.0	<10.0	<10.0	<10.0	<10.0	<10.0	<10.0	<10.0	<10.0	<10.0	<10.0	<10.0	<10.0

	Sample ID	SW 1 @ 4'	SW 2 @ 4'	SW 3 @ 4'	SW 4 @ 4'	SW 5 @ 4'	SW 6 @ 4"
Analyte	Date	7/5/22	7/5/22	7/5/22	7/5/22	7/5/22	7/5/22
		mg/kg	mg/kg	mg/kg	mg/kg	mg/kg	mg/kg
Benzene		<0.050	<0.050	<0.050	<0.050	<0.050	<0.050
Toluene		<0.050	<0.050	<0.050	<0.050	<0.050	<0.050
Ethylbenzene		<0.050	<0.050	<0.050	<0.050	<0.050	<0.050
Total Xylenes		<0.150	<0.150	<0.150	<0.150	<0.150	<0.150
Total BTEX		<0.300	<0.300	<0.300	<0.300	<0.300	<0.300
Chloride		<16.0	<16.0	<16.0	<16.0	<16.0	<16.0
GRO		<10.0	<10.0	<10.0	<10.0	<10.0	<10.0
DRO		<10.0	<10.0	<10.0	<10.0	<10.0	<10.0
EXT DRO		<10.0	<10.0	<10.0	<10.0	<10.0	<10.0



OXY – PURE GOLD A #8 BATTERY (12/16/09)





OXY – PURE GOLD A #8 BATTERY (12/16/09)





OXY – PURE GOLD A #8 BATTERY (12/16/09)





OXY – PURE GOLD A #8 BATTERY (12/16/09)





PHONE (575) 393-2326 ° 101 E. MARLAND ° HOBBS, NM 88240

July 08, 2022

Cliff Brunson

BBC International, Inc.

P.O. Box 805

Hobbs, NM 88241

RE: PURE GOLD A FED #8 BATTERY

Enclosed are the results of analyses for samples received by the laboratory on 07/05/22 16:48.

Cardinal Laboratories is accredited through Texas NELAP under certificate number T104704398-22-15. Accreditation applies to drinking water, non-potable water and solid and chemical materials. All accredited analytes are denoted by an asterisk (*). For a complete list of accredited analytes and matrices visit the TCEQ website at www.tceq.texas.gov/field/qa/lab_accred_certif.html.

Cardinal Laboratories is accredited through the State of Colorado Department of Public Health and Environment for:

Method EPA 552.2	Haloacetic Acids (HAA-5)
Method EPA 524.2	Total Trihalomethanes (TTHM)
Method EPA 524.4	Regulated VOCs (V1, V2, V3)

Accreditation applies to public drinking water matrices.

This report meets NELAP requirements and is made up of a cover page, analytical results, and a copy of the original chain-of-custody. If you have any questions concerning this report, please feel free to contact me.

Sincerely,

A handwritten signature in black ink that reads "Celey D. Keene". The signature is written in a cursive style with a large, stylized 'C' and 'K'.

Celey D. Keene

Lab Director/Quality Manager



PHONE (575) 393-2326 ° 101 E. MARLAND ° HOBBS, NM 88240

Analytical Results For:

BBC International, Inc.
 Cliff Brunson
 P.O. Box 805
 Hobbs NM, 88241
 Fax To: (575) 397-0397

Received:	07/05/2022	Sampling Date:	07/05/2022
Reported:	07/08/2022	Sampling Type:	Soil
Project Name:	PURE GOLD A FED #8 BATTERY	Sampling Condition:	Cool & Intact
Project Number:	12-16-09	Sample Received By:	Shalyn Rodriguez
Project Location:	OXY - EDDY COUNTY		

Sample ID: BS 1 @ 4' (H222865-01)

BTX 8021B		mg/kg		Analyzed By: JH					
Analyte	Result	Reporting Limit	Analyzed	Method Blank	BS	% Recovery	True Value QC	RPD	Qualifier
Benzene*	<0.050	0.050	07/06/2022	ND	2.27	113	2.00	7.01	
Toluene*	<0.050	0.050	07/06/2022	ND	2.25	112	2.00	7.73	
Ethylbenzene*	<0.050	0.050	07/06/2022	ND	2.24	112	2.00	7.36	
Total Xylenes*	<0.150	0.150	07/06/2022	ND	6.78	113	6.00	6.30	
Total BTX	<0.300	0.300	07/06/2022	ND					

Surrogate: 4-Bromofluorobenzene (PID) 99.5 % 69.9-140

Chloride, SM4500Cl-B		mg/kg		Analyzed By: AC						
Analyte	Result	Reporting Limit	Analyzed	Method Blank	BS	% Recovery	True Value QC	RPD	Qualifier	
Chloride	16.0	16.0	07/07/2022	ND	432	108	400	3.64		

TPH 8015M		mg/kg		Analyzed By: MS					
Analyte	Result	Reporting Limit	Analyzed	Method Blank	BS	% Recovery	True Value QC	RPD	Qualifier
GRO C6-C10*	<10.0	10.0	07/07/2022	ND	200	100	200	0.920	
DRO >C10-C28*	<10.0	10.0	07/07/2022	ND	206	103	200	0.708	
EXT DRO >C28-C36	<10.0	10.0	07/07/2022	ND					

Surrogate: 1-Chlorooctane 88.2 % 43-149

Surrogate: 1-Chlorooctadecane 104 % 42.5-161

Cardinal Laboratories

*=Accredited Analyte

PLEASE NOTE: Liability and Damages. Cardinal's liability and client's exclusive remedy for any claim arising, whether based in contract or tort, shall be limited to the amount paid by client for analyses. All claims, including those for negligence and any other cause whatsoever shall be deemed waived unless made in writing and received by Cardinal within thirty (30) days after completion of the applicable service. In no event shall Cardinal be liable for incidental or consequential damages, including, without limitation, business interruptions, loss of use, or loss of profits incurred by client, its subsidiaries, affiliates or successors arising out of or related to the performance of the services hereunder by Cardinal, regardless of whether such claim is based upon any of the above stated reasons or otherwise. Results relate only to the samples identified above. This report shall not be reproduced except in full with written approval of Cardinal Laboratories.

Celey D. Keene, Lab Director/Quality Manager



PHONE (575) 393-2326 ° 101 E. MARLAND ° HOBBS, NM 88240

Analytical Results For:

BBC International, Inc.
 Cliff Brunson
 P.O. Box 805
 Hobbs NM, 88241
 Fax To: (575) 397-0397

Received: 07/05/2022
 Reported: 07/08/2022
 Project Name: PURE GOLD A FED #8 BATTERY
 Project Number: 12-16-09
 Project Location: OXY - EDDY COUNTY

Sampling Date: 07/05/2022
 Sampling Type: Soil
 Sampling Condition: Cool & Intact
 Sample Received By: Shalyn Rodriguez

Sample ID: BS 2 @ 4' (H222865-02)

BTX 8021B		mg/kg		Analyzed By: JH						
Analyte	Result	Reporting Limit	Analyzed	Method Blank	BS	% Recovery	True Value QC	RPD	Qualifier	
Benzene*	<0.050	0.050	07/06/2022	ND	2.27	113	2.00	7.01		
Toluene*	<0.050	0.050	07/06/2022	ND	2.25	112	2.00	7.73		
Ethylbenzene*	<0.050	0.050	07/06/2022	ND	2.24	112	2.00	7.36		
Total Xylenes*	<0.150	0.150	07/06/2022	ND	6.78	113	6.00	6.30		
Total BTX	<0.300	0.300	07/06/2022	ND						

Surrogate: 4-Bromofluorobenzene (PID) 98.8 % 69.9-140

Chloride, SM4500Cl-B		mg/kg		Analyzed By: AC						
Analyte	Result	Reporting Limit	Analyzed	Method Blank	BS	% Recovery	True Value QC	RPD	Qualifier	
Chloride	32.0	16.0	07/07/2022	ND	432	108	400	3.64		

TPH 8015M		mg/kg		Analyzed By: MS					
Analyte	Result	Reporting Limit	Analyzed	Method Blank	BS	% Recovery	True Value QC	RPD	Qualifier
GRO C6-C10*	<10.0	10.0	07/07/2022	ND	200	100	200	0.920	
DRO >C10-C28*	<10.0	10.0	07/07/2022	ND	206	103	200	0.708	
EXT DRO >C28-C36	<10.0	10.0	07/07/2022	ND					

Surrogate: 1-Chlorooctane 85.5 % 43-149

Surrogate: 1-Chlorooctadecane 102 % 42.5-161

Cardinal Laboratories

*=Accredited Analyte

PLEASE NOTE: Liability and Damages. Cardinal's liability and client's exclusive remedy for any claim arising, whether based in contract or tort, shall be limited to the amount paid by client for analyses. All claims, including those for negligence and any other cause whatsoever shall be deemed waived unless made in writing and received by Cardinal within thirty (30) days after completion of the applicable service. In no event shall Cardinal be liable for incidental or consequential damages, including, without limitation, business interruptions, loss of use, or loss of profits incurred by client, its subsidiaries, affiliates or successors arising out of or related to the performance of the services hereunder by Cardinal, regardless of whether such claim is based upon any of the above stated reasons or otherwise. Results relate only to the samples identified above. This report shall not be reproduced except in full with written approval of Cardinal Laboratories.

Celey D. Keene, Lab Director/Quality Manager



PHONE (575) 393-2326 ° 101 E. MARLAND ° HOBBS, NM 88240

Analytical Results For:

BBC International, Inc.
 Cliff Brunson
 P.O. Box 805
 Hobbs NM, 88241
 Fax To: (575) 397-0397

Received: 07/05/2022
 Reported: 07/08/2022
 Project Name: PURE GOLD A FED #8 BATTERY
 Project Number: 12-16-09
 Project Location: OXY - EDDY COUNTY

Sampling Date: 07/05/2022
 Sampling Type: Soil
 Sampling Condition: Cool & Intact
 Sample Received By: Shalyn Rodriguez

Sample ID: BS 3 @ 4' (H222865-03)

BTEx 8021B		mg/kg		Analyzed By: JH						
Analyte	Result	Reporting Limit	Analyzed	Method Blank	BS	% Recovery	True Value QC	RPD	Qualifier	
Benzene*	<0.050	0.050	07/06/2022	ND	2.27	113	2.00	7.01		
Toluene*	<0.050	0.050	07/06/2022	ND	2.25	112	2.00	7.73		
Ethylbenzene*	<0.050	0.050	07/06/2022	ND	2.24	112	2.00	7.36		
Total Xylenes*	<0.150	0.150	07/06/2022	ND	6.78	113	6.00	6.30		
Total BTEX	<0.300	0.300	07/06/2022	ND						

Surrogate: 4-Bromofluorobenzene (PID) 98.2 % 69.9-140

Chloride, SM4500Cl-B		mg/kg		Analyzed By: AC						
Analyte	Result	Reporting Limit	Analyzed	Method Blank	BS	% Recovery	True Value QC	RPD	Qualifier	
Chloride	16.0	16.0	07/07/2022	ND	432	108	400	3.64		

TPH 8015M		mg/kg		Analyzed By: MS					
Analyte	Result	Reporting Limit	Analyzed	Method Blank	BS	% Recovery	True Value QC	RPD	Qualifier
GRO C6-C10*	<10.0	10.0	07/07/2022	ND	200	100	200	0.920	
DRO >C10-C28*	<10.0	10.0	07/07/2022	ND	206	103	200	0.708	
EXT DRO >C28-C36	<10.0	10.0	07/07/2022	ND					

Surrogate: 1-Chlorooctane 86.5 % 43-149

Surrogate: 1-Chlorooctadecane 102 % 42.5-161

Cardinal Laboratories

*=Accredited Analyte

PLEASE NOTE: Liability and Damages. Cardinal's liability and client's exclusive remedy for any claim arising, whether based in contract or tort, shall be limited to the amount paid by client for analyses. All claims, including those for negligence and any other cause whatsoever shall be deemed waived unless made in writing and received by Cardinal within thirty (30) days after completion of the applicable service. In no event shall Cardinal be liable for incidental or consequential damages, including, without limitation, business interruptions, loss of use, or loss of profits incurred by client, its subsidiaries, affiliates or successors arising out of or related to the performance of the services hereunder by Cardinal, regardless of whether such claim is based upon any of the above stated reasons or otherwise. Results relate only to the samples identified above. This report shall not be reproduced except in full with written approval of Cardinal Laboratories.

Celey D. Keene, Lab Director/Quality Manager



PHONE (575) 393-2326 ° 101 E. MARLAND ° HOBBS, NM 88240

Analytical Results For:

BBC International, Inc.
 Cliff Brunson
 P.O. Box 805
 Hobbs NM, 88241
 Fax To: (575) 397-0397

Received:	07/05/2022	Sampling Date:	07/05/2022
Reported:	07/08/2022	Sampling Type:	Soil
Project Name:	PURE GOLD A FED #8 BATTERY	Sampling Condition:	Cool & Intact
Project Number:	12-16-09	Sample Received By:	Shalyn Rodriguez
Project Location:	OXY - EDDY COUNTY		

Sample ID: BS 4 @ 4' (H222865-04)

BTX 8021B		mg/kg		Analyzed By: JH					
Analyte	Result	Reporting Limit	Analyzed	Method Blank	BS	% Recovery	True Value QC	RPD	Qualifier
Benzene*	<0.050	0.050	07/07/2022	ND	2.04	102	2.00	6.03	
Toluene*	<0.050	0.050	07/07/2022	ND	2.02	101	2.00	7.13	
Ethylbenzene*	<0.050	0.050	07/07/2022	ND	2.03	101	2.00	6.38	
Total Xylenes*	<0.150	0.150	07/07/2022	ND	6.17	103	6.00	6.01	
Total BTX	<0.300	0.300	07/07/2022	ND					

Surrogate: 4-Bromofluorobenzene (PID) 94.4 % 69.9-140

Chloride, SM4500CI-B		mg/kg		Analyzed By: AC						
Analyte	Result	Reporting Limit	Analyzed	Method Blank	BS	% Recovery	True Value QC	RPD	Qualifier	
Chloride	<16.0	16.0	07/07/2022	ND	416	104	400	3.77		

TPH 8015M		mg/kg		Analyzed By: MS					
Analyte	Result	Reporting Limit	Analyzed	Method Blank	BS	% Recovery	True Value QC	RPD	Qualifier
GRO C6-C10*	<10.0	10.0	07/07/2022	ND	200	100	200	0.920	
DRO >C10-C28*	<10.0	10.0	07/07/2022	ND	206	103	200	0.708	
EXT DRO >C28-C36	<10.0	10.0	07/07/2022	ND					

Surrogate: 1-Chlorooctane 87.7 % 43-149

Surrogate: 1-Chlorooctadecane 101 % 42.5-161

Cardinal Laboratories

*=Accredited Analyte

PLEASE NOTE: Liability and Damages. Cardinal's liability and client's exclusive remedy for any claim arising, whether based in contract or tort, shall be limited to the amount paid by client for analyses. All claims, including those for negligence and any other cause whatsoever shall be deemed waived unless made in writing and received by Cardinal within thirty (30) days after completion of the applicable service. In no event shall Cardinal be liable for incidental or consequential damages, including, without limitation, business interruptions, loss of use, or loss of profits incurred by client, its subsidiaries, affiliates or successors arising out of or related to the performance of the services hereunder by Cardinal, regardless of whether such claim is based upon any of the above stated reasons or otherwise. Results relate only to the samples identified above. This report shall not be reproduced except in full with written approval of Cardinal Laboratories.

Celey D. Keene, Lab Director/Quality Manager



PHONE (575) 393-2326 ° 101 E. MARLAND ° HOBBS, NM 88240

Analytical Results For:

BBC International, Inc.
 Cliff Brunson
 P.O. Box 805
 Hobbs NM, 88241
 Fax To: (575) 397-0397

Received:	07/05/2022	Sampling Date:	07/05/2022
Reported:	07/08/2022	Sampling Type:	Soil
Project Name:	PURE GOLD A FED #8 BATTERY	Sampling Condition:	Cool & Intact
Project Number:	12-16-09	Sample Received By:	Shalyn Rodriguez
Project Location:	OXY - EDDY COUNTY		

Sample ID: BS 5 @ 4' (H222865-05)

BTEx 8021B		mg/kg		Analyzed By: JH					
Analyte	Result	Reporting Limit	Analyzed	Method Blank	BS	% Recovery	True Value QC	RPD	Qualifier
Benzene*	<0.050	0.050	07/07/2022	ND	2.04	102	2.00	6.03	
Toluene*	<0.050	0.050	07/07/2022	ND	2.02	101	2.00	7.13	
Ethylbenzene*	<0.050	0.050	07/07/2022	ND	2.03	101	2.00	6.38	
Total Xylenes*	<0.150	0.150	07/07/2022	ND	6.17	103	6.00	6.01	
Total BTEX	<0.300	0.300	07/07/2022	ND					

Surrogate: 4-Bromofluorobenzene (PID) 96.0 % 69.9-140

Chloride, SM4500Cl-B		mg/kg		Analyzed By: AC						
Analyte	Result	Reporting Limit	Analyzed	Method Blank	BS	% Recovery	True Value QC	RPD	Qualifier	
Chloride	<16.0	16.0	07/07/2022	ND	416	104	400	3.77		

TPH 8015M		mg/kg		Analyzed By: MS					
Analyte	Result	Reporting Limit	Analyzed	Method Blank	BS	% Recovery	True Value QC	RPD	Qualifier
GRO C6-C10*	<10.0	10.0	07/07/2022	ND	200	100	200	0.920	
DRO >C10-C28*	<10.0	10.0	07/07/2022	ND	206	103	200	0.708	
EXT DRO >C28-C36	<10.0	10.0	07/07/2022	ND					

Surrogate: 1-Chlorooctane 85.6 % 43-149

Surrogate: 1-Chlorooctadecane 101 % 42.5-161

Cardinal Laboratories

*=Accredited Analyte

PLEASE NOTE: Liability and Damages. Cardinal's liability and client's exclusive remedy for any claim arising, whether based in contract or tort, shall be limited to the amount paid by client for analyses. All claims, including those for negligence and any other cause whatsoever shall be deemed waived unless made in writing and received by Cardinal within thirty (30) days after completion of the applicable service. In no event shall Cardinal be liable for incidental or consequential damages, including, without limitation, business interruptions, loss of use, or loss of profits incurred by client, its subsidiaries, affiliates or successors arising out of or related to the performance of the services hereunder by Cardinal, regardless of whether such claim is based upon any of the above stated reasons or otherwise. Results relate only to the samples identified above. This report shall not be reproduced except in full with written approval of Cardinal Laboratories.

Celey D. Keene, Lab Director/Quality Manager



PHONE (575) 393-2326 ° 101 E. MARLAND ° HOBBS, NM 88240

Analytical Results For:

BBC International, Inc.
 Cliff Brunson
 P.O. Box 805
 Hobbs NM, 88241
 Fax To: (575) 397-0397

Received:	07/05/2022	Sampling Date:	07/05/2022
Reported:	07/08/2022	Sampling Type:	Soil
Project Name:	PURE GOLD A FED #8 BATTERY	Sampling Condition:	Cool & Intact
Project Number:	12-16-09	Sample Received By:	Shalyn Rodriguez
Project Location:	OXY - EDDY COUNTY		

Sample ID: BS 6 @ 4' (H222865-06)

BTEx 8021B		mg/kg		Analyzed By: JH						
Analyte	Result	Reporting Limit	Analyzed	Method Blank	BS	% Recovery	True Value QC	RPD	Qualifier	
Benzene*	<0.050	0.050	07/07/2022	ND	2.04	102	2.00	6.03		
Toluene*	<0.050	0.050	07/07/2022	ND	2.02	101	2.00	7.13		
Ethylbenzene*	<0.050	0.050	07/07/2022	ND	2.03	101	2.00	6.38		
Total Xylenes*	<0.150	0.150	07/07/2022	ND	6.17	103	6.00	6.01		
Total BTEx	<0.300	0.300	07/07/2022	ND						

Surrogate: 4-Bromofluorobenzene (PID) 94.9 % 69.9-140

Chloride, SM4500CI-B		mg/kg		Analyzed By: AC						
Analyte	Result	Reporting Limit	Analyzed	Method Blank	BS	% Recovery	True Value QC	RPD	Qualifier	
Chloride	<16.0	16.0	07/07/2022	ND	416	104	400	3.77		

TPH 8015M		mg/kg		Analyzed By: MS					
Analyte	Result	Reporting Limit	Analyzed	Method Blank	BS	% Recovery	True Value QC	RPD	Qualifier
GRO C6-C10*	<10.0	10.0	07/07/2022	ND	200	100	200	0.920	
DRO >C10-C28*	<10.0	10.0	07/07/2022	ND	206	103	200	0.708	
EXT DRO >C28-C36	<10.0	10.0	07/07/2022	ND					

Surrogate: 1-Chlorooctane 86.1 % 43-149

Surrogate: 1-Chlorooctadecane 102 % 42.5-161

Cardinal Laboratories

*=Accredited Analyte

PLEASE NOTE: Liability and Damages. Cardinal's liability and client's exclusive remedy for any claim arising, whether based in contract or tort, shall be limited to the amount paid by client for analyses. All claims, including those for negligence and any other cause whatsoever shall be deemed waived unless made in writing and received by Cardinal within thirty (30) days after completion of the applicable service. In no event shall Cardinal be liable for incidental or consequential damages, including, without limitation, business interruptions, loss of use, or loss of profits incurred by client, its subsidiaries, affiliates or successors arising out of or related to the performance of the services hereunder by Cardinal, regardless of whether such claim is based upon any of the above stated reasons or otherwise. Results relate only to the samples identified above. This report shall not be reproduced except in full with written approval of Cardinal Laboratories.

Celey D. Keene, Lab Director/Quality Manager



PHONE (575) 393-2326 ° 101 E. MARLAND ° HOBBS, NM 88240

Analytical Results For:

BBC International, Inc.
 Cliff Brunson
 P.O. Box 805
 Hobbs NM, 88241
 Fax To: (575) 397-0397

Received: 07/05/2022
 Reported: 07/08/2022
 Project Name: PURE GOLD A FED #8 BATTERY
 Project Number: 12-16-09
 Project Location: OXY - EDDY COUNTY

Sampling Date: 07/05/2022
 Sampling Type: Soil
 Sampling Condition: Cool & Intact
 Sample Received By: Shalyn Rodriguez

Sample ID: BS 7 @ 4' (H222865-07)

BTEx 8021B		mg/kg		Analyzed By: JH						
Analyte	Result	Reporting Limit	Analyzed	Method Blank	BS	% Recovery	True Value QC	RPD	Qualifier	
Benzene*	<0.050	0.050	07/07/2022	ND	2.04	102	2.00	6.03		
Toluene*	<0.050	0.050	07/07/2022	ND	2.02	101	2.00	7.13		
Ethylbenzene*	<0.050	0.050	07/07/2022	ND	2.03	101	2.00	6.38		
Total Xylenes*	<0.150	0.150	07/07/2022	ND	6.17	103	6.00	6.01		
Total BTEx	<0.300	0.300	07/07/2022	ND						

Surrogate: 4-Bromofluorobenzene (PID) 94.2 % 69.9-140

Chloride, SM4500CI-B		mg/kg		Analyzed By: AC						
Analyte	Result	Reporting Limit	Analyzed	Method Blank	BS	% Recovery	True Value QC	RPD	Qualifier	
Chloride	<16.0	16.0	07/07/2022	ND	416	104	400	3.77		

TPH 8015M		mg/kg		Analyzed By: MS					
Analyte	Result	Reporting Limit	Analyzed	Method Blank	BS	% Recovery	True Value QC	RPD	Qualifier
GRO C6-C10*	<10.0	10.0	07/07/2022	ND	200	100	200	0.920	
DRO >C10-C28*	<10.0	10.0	07/07/2022	ND	206	103	200	0.708	
EXT DRO >C28-C36	<10.0	10.0	07/07/2022	ND					

Surrogate: 1-Chlorooctane 85.4 % 43-149

Surrogate: 1-Chlorooctadecane 102 % 42.5-161

Cardinal Laboratories

*=Accredited Analyte

PLEASE NOTE: Liability and Damages. Cardinal's liability and client's exclusive remedy for any claim arising, whether based in contract or tort, shall be limited to the amount paid by client for analyses. All claims, including those for negligence and any other cause whatsoever shall be deemed waived unless made in writing and received by Cardinal within thirty (30) days after completion of the applicable service. In no event shall Cardinal be liable for incidental or consequential damages, including, without limitation, business interruptions, loss of use, or loss of profits incurred by client, its subsidiaries, affiliates or successors arising out of or related to the performance of the services hereunder by Cardinal, regardless of whether such claim is based upon any of the above stated reasons or otherwise. Results relate only to the samples identified above. This report shall not be reproduced except in full with written approval of Cardinal Laboratories.

Celey D. Keene, Lab Director/Quality Manager



PHONE (575) 393-2326 ° 101 E. MARLAND ° HOBBS, NM 88240

Analytical Results For:

BBC International, Inc.
 Cliff Brunson
 P.O. Box 805
 Hobbs NM, 88241
 Fax To: (575) 397-0397

Received: 07/05/2022
 Reported: 07/08/2022
 Project Name: PURE GOLD A FED #8 BATTERY
 Project Number: 12-16-09
 Project Location: OXY - EDDY COUNTY

Sampling Date: 07/05/2022
 Sampling Type: Soil
 Sampling Condition: Cool & Intact
 Sample Received By: Shalyn Rodriguez

Sample ID: BS 8 @ 4' (H222865-08)

BTEx 8021B		mg/kg		Analyzed By: JH						
Analyte	Result	Reporting Limit	Analyzed	Method Blank	BS	% Recovery	True Value QC	RPD	Qualifier	
Benzene*	<0.050	0.050	07/07/2022	ND	2.04	102	2.00	6.03		
Toluene*	<0.050	0.050	07/07/2022	ND	2.02	101	2.00	7.13		
Ethylbenzene*	<0.050	0.050	07/07/2022	ND	2.03	101	2.00	6.38		
Total Xylenes*	<0.150	0.150	07/07/2022	ND	6.17	103	6.00	6.01		
Total BTEx	<0.300	0.300	07/07/2022	ND						

Surrogate: 4-Bromofluorobenzene (PID) 93.6 % 69.9-140

Chloride, SM4500CI-B		mg/kg		Analyzed By: AC						
Analyte	Result	Reporting Limit	Analyzed	Method Blank	BS	% Recovery	True Value QC	RPD	Qualifier	
Chloride	<16.0	16.0	07/07/2022	ND	416	104	400	3.77		

TPH 8015M		mg/kg		Analyzed By: MS					
Analyte	Result	Reporting Limit	Analyzed	Method Blank	BS	% Recovery	True Value QC	RPD	Qualifier
GRO C6-C10*	<10.0	10.0	07/07/2022	ND	200	100	200	0.920	
DRO >C10-C28*	<10.0	10.0	07/07/2022	ND	206	103	200	0.708	
EXT DRO >C28-C36	<10.0	10.0	07/07/2022	ND					

Surrogate: 1-Chlorooctane 87.5 % 43-149

Surrogate: 1-Chlorooctadecane 102 % 42.5-161

Cardinal Laboratories

*=Accredited Analyte

PLEASE NOTE: Liability and Damages. Cardinal's liability and client's exclusive remedy for any claim arising, whether based in contract or tort, shall be limited to the amount paid by client for analyses. All claims, including those for negligence and any other cause whatsoever shall be deemed waived unless made in writing and received by Cardinal within thirty (30) days after completion of the applicable service. In no event shall Cardinal be liable for incidental or consequential damages, including, without limitation, business interruptions, loss of use, or loss of profits incurred by client, its subsidiaries, affiliates or successors arising out of or related to the performance of the services hereunder by Cardinal, regardless of whether such claim is based upon any of the above stated reasons or otherwise. Results relate only to the samples identified above. This report shall not be reproduced except in full with written approval of Cardinal Laboratories.

Celey D. Keene, Lab Director/Quality Manager



PHONE (575) 393-2326 ° 101 E. MARLAND ° HOBBS, NM 88240

Analytical Results For:

BBC International, Inc.
 Cliff Brunson
 P.O. Box 805
 Hobbs NM, 88241
 Fax To: (575) 397-0397

Received: 07/05/2022
 Reported: 07/08/2022
 Project Name: PURE GOLD A FED #8 BATTERY
 Project Number: 12-16-09
 Project Location: OXY - EDDY COUNTY

Sampling Date: 07/05/2022
 Sampling Type: Soil
 Sampling Condition: Cool & Intact
 Sample Received By: Shalyn Rodriguez

Sample ID: BS 9 @ 4' (H222865-09)

BTEx 8021B		mg/kg		Analyzed By: JH						
Analyte	Result	Reporting Limit	Analyzed	Method Blank	BS	% Recovery	True Value QC	RPD	Qualifier	
Benzene*	<0.050	0.050	07/07/2022	ND	2.04	102	2.00	6.03		
Toluene*	<0.050	0.050	07/07/2022	ND	2.02	101	2.00	7.13		
Ethylbenzene*	<0.050	0.050	07/07/2022	ND	2.03	101	2.00	6.38		
Total Xylenes*	<0.150	0.150	07/07/2022	ND	6.17	103	6.00	6.01		
Total BTEx	<0.300	0.300	07/07/2022	ND						

Surrogate: 4-Bromofluorobenzene (PID) 92.6 % 69.9-140

Chloride, SM4500CI-B		mg/kg		Analyzed By: AC						
Analyte	Result	Reporting Limit	Analyzed	Method Blank	BS	% Recovery	True Value QC	RPD	Qualifier	
Chloride	<16.0	16.0	07/07/2022	ND	416	104	400	3.77		

TPH 8015M		mg/kg		Analyzed By: MS					
Analyte	Result	Reporting Limit	Analyzed	Method Blank	BS	% Recovery	True Value QC	RPD	Qualifier
GRO C6-C10*	<10.0	10.0	07/07/2022	ND	200	100	200	0.920	
DRO >C10-C28*	<10.0	10.0	07/07/2022	ND	206	103	200	0.708	
EXT DRO >C28-C36	<10.0	10.0	07/07/2022	ND					

Surrogate: 1-Chlorooctane 90.7 % 43-149

Surrogate: 1-Chlorooctadecane 104 % 42.5-161

Cardinal Laboratories

*=Accredited Analyte

PLEASE NOTE: Liability and Damages. Cardinal's liability and client's exclusive remedy for any claim arising, whether based in contract or tort, shall be limited to the amount paid by client for analyses. All claims, including those for negligence and any other cause whatsoever shall be deemed waived unless made in writing and received by Cardinal within thirty (30) days after completion of the applicable service. In no event shall Cardinal be liable for incidental or consequential damages, including, without limitation, business interruptions, loss of use, or loss of profits incurred by client, its subsidiaries, affiliates or successors arising out of or related to the performance of the services hereunder by Cardinal, regardless of whether such claim is based upon any of the above stated reasons or otherwise. Results relate only to the samples identified above. This report shall not be reproduced except in full with written approval of Cardinal Laboratories.

Celey D. Keene, Lab Director/Quality Manager



PHONE (575) 393-2326 ° 101 E. MARLAND ° HOBBS, NM 88240

Analytical Results For:

BBC International, Inc.
 Cliff Brunson
 P.O. Box 805
 Hobbs NM, 88241
 Fax To: (575) 397-0397

Received: 07/05/2022
 Reported: 07/08/2022
 Project Name: PURE GOLD A FED #8 BATTERY
 Project Number: 12-16-09
 Project Location: OXY - EDDY COUNTY

Sampling Date: 07/05/2022
 Sampling Type: Soil
 Sampling Condition: Cool & Intact
 Sample Received By: Shalyn Rodriguez

Sample ID: BS 10 @ 4' (H222865-10)

BTEx 8021B		mg/kg		Analyzed By: JH					
Analyte	Result	Reporting Limit	Analyzed	Method Blank	BS	% Recovery	True Value QC	RPD	Qualifier
Benzene*	<0.050	0.050	07/07/2022	ND	2.04	102	2.00	6.03	
Toluene*	<0.050	0.050	07/07/2022	ND	2.02	101	2.00	7.13	
Ethylbenzene*	<0.050	0.050	07/07/2022	ND	2.03	101	2.00	6.38	
Total Xylenes*	<0.150	0.150	07/07/2022	ND	6.17	103	6.00	6.01	
Total BTEx	<0.300	0.300	07/07/2022	ND					

Surrogate: 4-Bromofluorobenzene (PID) 92.7 % 69.9-140

Chloride, SM4500CI-B		mg/kg		Analyzed By: AC						
Analyte	Result	Reporting Limit	Analyzed	Method Blank	BS	% Recovery	True Value QC	RPD	Qualifier	
Chloride	<16.0	16.0	07/07/2022	ND	416	104	400	3.77		

TPH 8015M		mg/kg		Analyzed By: MS					
Analyte	Result	Reporting Limit	Analyzed	Method Blank	BS	% Recovery	True Value QC	RPD	Qualifier
GRO C6-C10*	<10.0	10.0	07/07/2022	ND	200	100	200	0.920	
DRO >C10-C28*	<10.0	10.0	07/07/2022	ND	206	103	200	0.708	
EXT DRO >C28-C36	<10.0	10.0	07/07/2022	ND					

Surrogate: 1-Chlorooctane 88.3 % 43-149

Surrogate: 1-Chlorooctadecane 107 % 42.5-161

Cardinal Laboratories

*=Accredited Analyte

PLEASE NOTE: Liability and Damages. Cardinal's liability and client's exclusive remedy for any claim arising, whether based in contract or tort, shall be limited to the amount paid by client for analyses. All claims, including those for negligence and any other cause whatsoever shall be deemed waived unless made in writing and received by Cardinal within thirty (30) days after completion of the applicable service. In no event shall Cardinal be liable for incidental or consequential damages, including, without limitation, business interruptions, loss of use, or loss of profits incurred by client, its subsidiaries, affiliates or successors arising out of or related to the performance of the services hereunder by Cardinal, regardless of whether such claim is based upon any of the above stated reasons or otherwise. Results relate only to the samples identified above. This report shall not be reproduced except in full with written approval of Cardinal Laboratories.

Celey D. Keene, Lab Director/Quality Manager



PHONE (575) 393-2326 ° 101 E. MARLAND ° HOBBS, NM 88240

Analytical Results For:

BBC International, Inc.
 Cliff Brunson
 P.O. Box 805
 Hobbs NM, 88241
 Fax To: (575) 397-0397

Received: 07/05/2022
 Reported: 07/08/2022
 Project Name: PURE GOLD A FED #8 BATTERY
 Project Number: 12-16-09
 Project Location: OXY - EDDY COUNTY

Sampling Date: 07/05/2022
 Sampling Type: Soil
 Sampling Condition: Cool & Intact
 Sample Received By: Shalyn Rodriguez

Sample ID: BS 11 @ 4' (H222865-11)

BTEx 8021B		mg/kg		Analyzed By: JH						
Analyte	Result	Reporting Limit	Analyzed	Method Blank	BS	% Recovery	True Value QC	RPD	Qualifier	
Benzene*	<0.050	0.050	07/07/2022	ND	2.04	102	2.00	6.03		
Toluene*	<0.050	0.050	07/07/2022	ND	2.02	101	2.00	7.13		
Ethylbenzene*	<0.050	0.050	07/07/2022	ND	2.03	101	2.00	6.38		
Total Xylenes*	<0.150	0.150	07/07/2022	ND	6.17	103	6.00	6.01		
Total BTEx	<0.300	0.300	07/07/2022	ND						

Surrogate: 4-Bromofluorobenzene (PID) 91.0 % 69.9-140

Chloride, SM4500CI-B		mg/kg		Analyzed By: AC						
Analyte	Result	Reporting Limit	Analyzed	Method Blank	BS	% Recovery	True Value QC	RPD	Qualifier	
Chloride	<16.0	16.0	07/07/2022	ND	416	104	400	3.77		

TPH 8015M		mg/kg		Analyzed By: MS					
Analyte	Result	Reporting Limit	Analyzed	Method Blank	BS	% Recovery	True Value QC	RPD	Qualifier
GRO C6-C10*	<10.0	10.0	07/07/2022	ND	200	100	200	0.920	
DRO >C10-C28*	<10.0	10.0	07/07/2022	ND	206	103	200	0.708	
EXT DRO >C28-C36	<10.0	10.0	07/07/2022	ND					

Surrogate: 1-Chlorooctane 89.1 % 43-149

Surrogate: 1-Chlorooctadecane 104 % 42.5-161

Cardinal Laboratories

*=Accredited Analyte

PLEASE NOTE: Liability and Damages. Cardinal's liability and client's exclusive remedy for any claim arising, whether based in contract or tort, shall be limited to the amount paid by client for analyses. All claims, including those for negligence and any other cause whatsoever shall be deemed waived unless made in writing and received by Cardinal within thirty (30) days after completion of the applicable service. In no event shall Cardinal be liable for incidental or consequential damages, including, without limitation, business interruptions, loss of use, or loss of profits incurred by client, its subsidiaries, affiliates or successors arising out of or related to the performance of the services hereunder by Cardinal, regardless of whether such claim is based upon any of the above stated reasons or otherwise. Results relate only to the samples identified above. This report shall not be reproduced except in full with written approval of Cardinal Laboratories.

Celey D. Keene, Lab Director/Quality Manager



PHONE (575) 393-2326 ° 101 E. MARLAND ° HOBBS, NM 88240

Analytical Results For:

BBC International, Inc.
 Cliff Brunson
 P.O. Box 805
 Hobbs NM, 88241
 Fax To: (575) 397-0397

Received: 07/05/2022
 Reported: 07/08/2022
 Project Name: PURE GOLD A FED #8 BATTERY
 Project Number: 12-16-09
 Project Location: OXY - EDDY COUNTY

Sampling Date: 07/05/2022
 Sampling Type: Soil
 Sampling Condition: Cool & Intact
 Sample Received By: Shalyn Rodriguez

Sample ID: BS 12 @ 4' (H222865-12)

BTEx 8021B		mg/kg		Analyzed By: JH						
Analyte	Result	Reporting Limit	Analyzed	Method Blank	BS	% Recovery	True Value QC	RPD	Qualifier	
Benzene*	<0.050	0.050	07/07/2022	ND	2.04	102	2.00	6.03		
Toluene*	<0.050	0.050	07/07/2022	ND	2.02	101	2.00	7.13		
Ethylbenzene*	<0.050	0.050	07/07/2022	ND	2.03	101	2.00	6.38		
Total Xylenes*	<0.150	0.150	07/07/2022	ND	6.17	103	6.00	6.01		
Total BTEX	<0.300	0.300	07/07/2022	ND						

Surrogate: 4-Bromofluorobenzene (PID) 92.2 % 69.9-140

Chloride, SM4500Cl-B		mg/kg		Analyzed By: AC					
Analyte	Result	Reporting Limit	Analyzed	Method Blank	BS	% Recovery	True Value QC	RPD	Qualifier
Chloride	<16.0	16.0	07/07/2022	ND	416	104	400	3.77	

TPH 8015M		mg/kg		Analyzed By: MS					
Analyte	Result	Reporting Limit	Analyzed	Method Blank	BS	% Recovery	True Value QC	RPD	Qualifier
GRO C6-C10*	<10.0	10.0	07/07/2022	ND	200	100	200	0.920	
DRO >C10-C28*	<10.0	10.0	07/07/2022	ND	206	103	200	0.708	
EXT DRO >C28-C36	<10.0	10.0	07/07/2022	ND					

Surrogate: 1-Chlorooctane 90.5 % 43-149

Surrogate: 1-Chlorooctadecane 105 % 42.5-161

Cardinal Laboratories

*=Accredited Analyte

PLEASE NOTE: Liability and Damages. Cardinal's liability and client's exclusive remedy for any claim arising, whether based in contract or tort, shall be limited to the amount paid by client for analyses. All claims, including those for negligence and any other cause whatsoever shall be deemed waived unless made in writing and received by Cardinal within thirty (30) days after completion of the applicable service. In no event shall Cardinal be liable for incidental or consequential damages, including, without limitation, business interruptions, loss of use, or loss of profits incurred by client, its subsidiaries, affiliates or successors arising out of or related to the performance of the services hereunder by Cardinal, regardless of whether such claim is based upon any of the above stated reasons or otherwise. Results relate only to the samples identified above. This report shall not be reproduced except in full with written approval of Cardinal Laboratories.

Celey D. Keene, Lab Director/Quality Manager



PHONE (575) 393-2326 ° 101 E. MARLAND ° HOBBS, NM 88240

Analytical Results For:

BBC International, Inc.
 Cliff Brunson
 P.O. Box 805
 Hobbs NM, 88241
 Fax To: (575) 397-0397

Received: 07/05/2022
 Reported: 07/08/2022
 Project Name: PURE GOLD A FED #8 BATTERY
 Project Number: 12-16-09
 Project Location: OXY - EDDY COUNTY

Sampling Date: 07/05/2022
 Sampling Type: Soil
 Sampling Condition: Cool & Intact
 Sample Received By: Shalyn Rodriguez

Sample ID: BS 13 @ 4' (H222865-13)

BTEx 8021B		mg/kg		Analyzed By: JH					
Analyte	Result	Reporting Limit	Analyzed	Method Blank	BS	% Recovery	True Value QC	RPD	Qualifier
Benzene*	<0.050	0.050	07/07/2022	ND	2.04	102	2.00	6.03	
Toluene*	<0.050	0.050	07/07/2022	ND	2.02	101	2.00	7.13	
Ethylbenzene*	<0.050	0.050	07/07/2022	ND	2.03	101	2.00	6.38	
Total Xylenes*	<0.150	0.150	07/07/2022	ND	6.17	103	6.00	6.01	
Total BTEx	<0.300	0.300	07/07/2022	ND					

Surrogate: 4-Bromofluorobenzene (PID) 91.8 % 69.9-140

Chloride, SM4500CI-B		mg/kg		Analyzed By: AC						
Analyte	Result	Reporting Limit	Analyzed	Method Blank	BS	% Recovery	True Value QC	RPD	Qualifier	
Chloride	<16.0	16.0	07/07/2022	ND	416	104	400	3.77		

TPH 8015M		mg/kg		Analyzed By: MS					
Analyte	Result	Reporting Limit	Analyzed	Method Blank	BS	% Recovery	True Value QC	RPD	Qualifier
GRO C6-C10*	<10.0	10.0	07/07/2022	ND	200	100	200	0.920	
DRO >C10-C28*	<10.0	10.0	07/07/2022	ND	206	103	200	0.708	
EXT DRO >C28-C36	<10.0	10.0	07/07/2022	ND					

Surrogate: 1-Chlorooctane 89.5 % 43-149

Surrogate: 1-Chlorooctadecane 104 % 42.5-161

Cardinal Laboratories

*=Accredited Analyte

PLEASE NOTE: Liability and Damages. Cardinal's liability and client's exclusive remedy for any claim arising, whether based in contract or tort, shall be limited to the amount paid by client for analyses. All claims, including those for negligence and any other cause whatsoever shall be deemed waived unless made in writing and received by Cardinal within thirty (30) days after completion of the applicable service. In no event shall Cardinal be liable for incidental or consequential damages, including, without limitation, business interruptions, loss of use, or loss of profits incurred by client, its subsidiaries, affiliates or successors arising out of or related to the performance of the services hereunder by Cardinal, regardless of whether such claim is based upon any of the above stated reasons or otherwise. Results relate only to the samples identified above. This report shall not be reproduced except in full with written approval of Cardinal Laboratories.

Celey D. Keene, Lab Director/Quality Manager



PHONE (575) 393-2326 ° 101 E. MARLAND ° HOBBS, NM 88240

Analytical Results For:

BBC International, Inc.
 Cliff Brunson
 P.O. Box 805
 Hobbs NM, 88241
 Fax To: (575) 397-0397

Received: 07/05/2022
 Reported: 07/08/2022
 Project Name: PURE GOLD A FED #8 BATTERY
 Project Number: 12-16-09
 Project Location: OXY - EDDY COUNTY

Sampling Date: 07/05/2022
 Sampling Type: Soil
 Sampling Condition: Cool & Intact
 Sample Received By: Shalyn Rodriguez

Sample ID: SW 1 @ 4' (H222865-14)

BTEx 8021B		mg/kg		Analyzed By: JH					
Analyte	Result	Reporting Limit	Analyzed	Method Blank	BS	% Recovery	True Value QC	RPD	Qualifier
Benzene*	<0.050	0.050	07/07/2022	ND	2.04	102	2.00	6.03	
Toluene*	<0.050	0.050	07/07/2022	ND	2.02	101	2.00	7.13	
Ethylbenzene*	<0.050	0.050	07/07/2022	ND	2.03	101	2.00	6.38	
Total Xylenes*	<0.150	0.150	07/07/2022	ND	6.17	103	6.00	6.01	
Total BTEx	<0.300	0.300	07/07/2022	ND					

Surrogate: 4-Bromofluorobenzene (PID) 92.9 % 69.9-140

Chloride, SM4500CI-B		mg/kg		Analyzed By: AC						
Analyte	Result	Reporting Limit	Analyzed	Method Blank	BS	% Recovery	True Value QC	RPD	Qualifier	
Chloride	<16.0	16.0	07/07/2022	ND	416	104	400	3.77		

TPH 8015M		mg/kg		Analyzed By: MS					
Analyte	Result	Reporting Limit	Analyzed	Method Blank	BS	% Recovery	True Value QC	RPD	Qualifier
GRO C6-C10*	<10.0	10.0	07/07/2022	ND	231	116	200	3.36	
DRO >C10-C28*	<10.0	10.0	07/07/2022	ND	232	116	200	3.02	
EXT DRO >C28-C36	<10.0	10.0	07/07/2022	ND					

Surrogate: 1-Chlorooctane 88.7 % 43-149

Surrogate: 1-Chlorooctadecane 110 % 42.5-161

Cardinal Laboratories

*=Accredited Analyte

PLEASE NOTE: Liability and Damages. Cardinal's liability and client's exclusive remedy for any claim arising, whether based in contract or tort, shall be limited to the amount paid by client for analyses. All claims, including those for negligence and any other cause whatsoever shall be deemed waived unless made in writing and received by Cardinal within thirty (30) days after completion of the applicable service. In no event shall Cardinal be liable for incidental or consequential damages, including, without limitation, business interruptions, loss of use, or loss of profits incurred by client, its subsidiaries, affiliates or successors arising out of or related to the performance of the services hereunder by Cardinal, regardless of whether such claim is based upon any of the above stated reasons or otherwise. Results relate only to the samples identified above. This report shall not be reproduced except in full with written approval of Cardinal Laboratories.

Celey D. Keene, Lab Director/Quality Manager



PHONE (575) 393-2326 ° 101 E. MARLAND ° HOBBS, NM 88240

Analytical Results For:

BBC International, Inc.
 Cliff Brunson
 P.O. Box 805
 Hobbs NM, 88241
 Fax To: (575) 397-0397

Received: 07/05/2022
 Reported: 07/08/2022
 Project Name: PURE GOLD A FED #8 BATTERY
 Project Number: 12-16-09
 Project Location: OXY - EDDY COUNTY

Sampling Date: 07/05/2022
 Sampling Type: Soil
 Sampling Condition: Cool & Intact
 Sample Received By: Shalyn Rodriguez

Sample ID: SW 2 @ 4' (H222865-15)

BTEx 8021B		mg/kg		Analyzed By: JH					
Analyte	Result	Reporting Limit	Analyzed	Method Blank	BS	% Recovery	True Value QC	RPD	Qualifier
Benzene*	<0.050	0.050	07/07/2022	ND	2.04	102	2.00	6.03	
Toluene*	<0.050	0.050	07/07/2022	ND	2.02	101	2.00	7.13	
Ethylbenzene*	<0.050	0.050	07/07/2022	ND	2.03	101	2.00	6.38	
Total Xylenes*	<0.150	0.150	07/07/2022	ND	6.17	103	6.00	6.01	
Total BTEx	<0.300	0.300	07/07/2022	ND					

Surrogate: 4-Bromofluorobenzene (PID) 92.3 % 69.9-140

Chloride, SM4500CI-B		mg/kg		Analyzed By: AC						
Analyte	Result	Reporting Limit	Analyzed	Method Blank	BS	% Recovery	True Value QC	RPD	Qualifier	
Chloride	<16.0	16.0	07/07/2022	ND	416	104	400	3.77		

TPH 8015M		mg/kg		Analyzed By: MS					
Analyte	Result	Reporting Limit	Analyzed	Method Blank	BS	% Recovery	True Value QC	RPD	Qualifier
GRO C6-C10*	<10.0	10.0	07/07/2022	ND	231	116	200	3.36	
DRO >C10-C28*	<10.0	10.0	07/07/2022	ND	232	116	200	3.02	
EXT DRO >C28-C36	<10.0	10.0	07/07/2022	ND					

Surrogate: 1-Chlorooctane 90.2 % 43-149

Surrogate: 1-Chlorooctadecane 113 % 42.5-161

Cardinal Laboratories

*=Accredited Analyte

PLEASE NOTE: Liability and Damages. Cardinal's liability and client's exclusive remedy for any claim arising, whether based in contract or tort, shall be limited to the amount paid by client for analyses. All claims, including those for negligence and any other cause whatsoever shall be deemed waived unless made in writing and received by Cardinal within thirty (30) days after completion of the applicable service. In no event shall Cardinal be liable for incidental or consequential damages, including, without limitation, business interruptions, loss of use, or loss of profits incurred by client, its subsidiaries, affiliates or successors arising out of or related to the performance of the services hereunder by Cardinal, regardless of whether such claim is based upon any of the above stated reasons or otherwise. Results relate only to the samples identified above. This report shall not be reproduced except in full with written approval of Cardinal Laboratories.

Celey D. Keene, Lab Director/Quality Manager



PHONE (575) 393-2326 ° 101 E. MARLAND ° HOBBS, NM 88240

Analytical Results For:

BBC International, Inc.
 Cliff Brunson
 P.O. Box 805
 Hobbs NM, 88241
 Fax To: (575) 397-0397

Received: 07/05/2022
 Reported: 07/08/2022
 Project Name: PURE GOLD A FED #8 BATTERY
 Project Number: 12-16-09
 Project Location: OXY - EDDY COUNTY

Sampling Date: 07/05/2022
 Sampling Type: Soil
 Sampling Condition: Cool & Intact
 Sample Received By: Shalyn Rodriguez

Sample ID: SW 3 @ 4' (H222865-16)

BTEx 8021B		mg/kg		Analyzed By: JH					
Analyte	Result	Reporting Limit	Analyzed	Method Blank	BS	% Recovery	True Value QC	RPD	Qualifier
Benzene*	<0.050	0.050	07/07/2022	ND	2.04	102	2.00	6.03	
Toluene*	<0.050	0.050	07/07/2022	ND	2.02	101	2.00	7.13	
Ethylbenzene*	<0.050	0.050	07/07/2022	ND	2.03	101	2.00	6.38	
Total Xylenes*	<0.150	0.150	07/07/2022	ND	6.17	103	6.00	6.01	
Total BTEx	<0.300	0.300	07/07/2022	ND					

Surrogate: 4-Bromofluorobenzene (PID) 89.7 % 69.9-140

Chloride, SM4500CI-B		mg/kg		Analyzed By: AC						
Analyte	Result	Reporting Limit	Analyzed	Method Blank	BS	% Recovery	True Value QC	RPD	Qualifier	
Chloride	<16.0	16.0	07/07/2022	ND	416	104	400	3.77		

TPH 8015M		mg/kg		Analyzed By: MS					
Analyte	Result	Reporting Limit	Analyzed	Method Blank	BS	% Recovery	True Value QC	RPD	Qualifier
GRO C6-C10*	<10.0	10.0	07/07/2022	ND	231	116	200	3.36	
DRO >C10-C28*	<10.0	10.0	07/07/2022	ND	232	116	200	3.02	
EXT DRO >C28-C36	<10.0	10.0	07/07/2022	ND					

Surrogate: 1-Chlorooctane 92.9 % 43-149

Surrogate: 1-Chlorooctadecane 117 % 42.5-161

Cardinal Laboratories

*=Accredited Analyte

PLEASE NOTE: Liability and Damages. Cardinal's liability and client's exclusive remedy for any claim arising, whether based in contract or tort, shall be limited to the amount paid by client for analyses. All claims, including those for negligence and any other cause whatsoever shall be deemed waived unless made in writing and received by Cardinal within thirty (30) days after completion of the applicable service. In no event shall Cardinal be liable for incidental or consequential damages, including, without limitation, business interruptions, loss of use, or loss of profits incurred by client, its subsidiaries, affiliates or successors arising out of or related to the performance of the services hereunder by Cardinal, regardless of whether such claim is based upon any of the above stated reasons or otherwise. Results relate only to the samples identified above. This report shall not be reproduced except in full with written approval of Cardinal Laboratories.

Celey D. Keene, Lab Director/Quality Manager



PHONE (575) 393-2326 ° 101 E. MARLAND ° HOBBS, NM 88240

Analytical Results For:

BBC International, Inc.
 Cliff Brunson
 P.O. Box 805
 Hobbs NM, 88241
 Fax To: (575) 397-0397

Received: 07/05/2022
 Reported: 07/08/2022
 Project Name: PURE GOLD A FED #8 BATTERY
 Project Number: 12-16-09
 Project Location: OXY - EDDY COUNTY

Sampling Date: 07/05/2022
 Sampling Type: Soil
 Sampling Condition: Cool & Intact
 Sample Received By: Shalyn Rodriguez

Sample ID: SW 4 @ 4' (H222865-17)

BTX 8021B		mg/kg		Analyzed By: JH					
Analyte	Result	Reporting Limit	Analyzed	Method Blank	BS	% Recovery	True Value QC	RPD	Qualifier
Benzene*	<0.050	0.050	07/07/2022	ND	2.04	102	2.00	6.03	
Toluene*	<0.050	0.050	07/07/2022	ND	2.02	101	2.00	7.13	
Ethylbenzene*	<0.050	0.050	07/07/2022	ND	2.03	101	2.00	6.38	
Total Xylenes*	<0.150	0.150	07/07/2022	ND	6.17	103	6.00	6.01	
Total BTX	<0.300	0.300	07/07/2022	ND					

Surrogate: 4-Bromofluorobenzene (PID) 90.6 % 69.9-140

Chloride, SM4500CI-B		mg/kg		Analyzed By: AC						
Analyte	Result	Reporting Limit	Analyzed	Method Blank	BS	% Recovery	True Value QC	RPD	Qualifier	
Chloride	<16.0	16.0	07/07/2022	ND	416	104	400	3.77		

TPH 8015M		mg/kg		Analyzed By: MS					
Analyte	Result	Reporting Limit	Analyzed	Method Blank	BS	% Recovery	True Value QC	RPD	Qualifier
GRO C6-C10*	<10.0	10.0	07/07/2022	ND	231	116	200	3.36	
DRO >C10-C28*	<10.0	10.0	07/07/2022	ND	232	116	200	3.02	
EXT DRO >C28-C36	<10.0	10.0	07/07/2022	ND					

Surrogate: 1-Chlorooctane 90.3 % 43-149

Surrogate: 1-Chlorooctadecane 112 % 42.5-161

Cardinal Laboratories

*=Accredited Analyte

PLEASE NOTE: Liability and Damages. Cardinal's liability and client's exclusive remedy for any claim arising, whether based in contract or tort, shall be limited to the amount paid by client for analyses. All claims, including those for negligence and any other cause whatsoever shall be deemed waived unless made in writing and received by Cardinal within thirty (30) days after completion of the applicable service. In no event shall Cardinal be liable for incidental or consequential damages, including, without limitation, business interruptions, loss of use, or loss of profits incurred by client, its subsidiaries, affiliates or successors arising out of or related to the performance of the services hereunder by Cardinal, regardless of whether such claim is based upon any of the above stated reasons or otherwise. Results relate only to the samples identified above. This report shall not be reproduced except in full with written approval of Cardinal Laboratories.

Celey D. Keene, Lab Director/Quality Manager



PHONE (575) 393-2326 ° 101 E. MARLAND ° HOBBS, NM 88240

Analytical Results For:

BBC International, Inc.
 Cliff Brunson
 P.O. Box 805
 Hobbs NM, 88241
 Fax To: (575) 397-0397

Received: 07/05/2022
 Reported: 07/08/2022
 Project Name: PURE GOLD A FED #8 BATTERY
 Project Number: 12-16-09
 Project Location: OXY - EDDY COUNTY

Sampling Date: 07/05/2022
 Sampling Type: Soil
 Sampling Condition: Cool & Intact
 Sample Received By: Shalyn Rodriguez

Sample ID: SW 5 @ 4' (H222865-18)

BTEx 8021B		mg/kg		Analyzed By: JH					
Analyte	Result	Reporting Limit	Analyzed	Method Blank	BS	% Recovery	True Value QC	RPD	Qualifier
Benzene*	<0.050	0.050	07/07/2022	ND	2.04	102	2.00	6.03	
Toluene*	<0.050	0.050	07/07/2022	ND	2.02	101	2.00	7.13	
Ethylbenzene*	<0.050	0.050	07/07/2022	ND	2.03	101	2.00	6.38	
Total Xylenes*	<0.150	0.150	07/07/2022	ND	6.17	103	6.00	6.01	
Total BTEx	<0.300	0.300	07/07/2022	ND					

Surrogate: 4-Bromofluorobenzene (PID) 90.2 % 69.9-140

Chloride, SM4500CI-B		mg/kg		Analyzed By: AC						
Analyte	Result	Reporting Limit	Analyzed	Method Blank	BS	% Recovery	True Value QC	RPD	Qualifier	
Chloride	<16.0	16.0	07/07/2022	ND	416	104	400	3.77		

TPH 8015M		mg/kg		Analyzed By: MS					
Analyte	Result	Reporting Limit	Analyzed	Method Blank	BS	% Recovery	True Value QC	RPD	Qualifier
GRO C6-C10*	<10.0	10.0	07/07/2022	ND	231	116	200	3.36	
DRO >C10-C28*	<10.0	10.0	07/07/2022	ND	232	116	200	3.02	
EXT DRO >C28-C36	<10.0	10.0	07/07/2022	ND					

Surrogate: 1-Chlorooctane 97.1 % 43-149

Surrogate: 1-Chlorooctadecane 122 % 42.5-161

Cardinal Laboratories

*=Accredited Analyte

PLEASE NOTE: Liability and Damages. Cardinal's liability and client's exclusive remedy for any claim arising, whether based in contract or tort, shall be limited to the amount paid by client for analyses. All claims, including those for negligence and any other cause whatsoever shall be deemed waived unless made in writing and received by Cardinal within thirty (30) days after completion of the applicable service. In no event shall Cardinal be liable for incidental or consequential damages, including, without limitation, business interruptions, loss of use, or loss of profits incurred by client, its subsidiaries, affiliates or successors arising out of or related to the performance of the services hereunder by Cardinal, regardless of whether such claim is based upon any of the above stated reasons or otherwise. Results relate only to the samples identified above. This report shall not be reproduced except in full with written approval of Cardinal Laboratories.

Celey D. Keene, Lab Director/Quality Manager



PHONE (575) 393-2326 ° 101 E. MARLAND ° HOBBS, NM 88240

Analytical Results For:

BBC International, Inc.
 Cliff Brunson
 P.O. Box 805
 Hobbs NM, 88241
 Fax To: (575) 397-0397

Received: 07/05/2022
 Reported: 07/08/2022
 Project Name: PURE GOLD A FED #8 BATTERY
 Project Number: 12-16-09
 Project Location: OXY - EDDY COUNTY

Sampling Date: 07/05/2022
 Sampling Type: Soil
 Sampling Condition: Cool & Intact
 Sample Received By: Shalyn Rodriguez

Sample ID: SW 6 @ 4' (H222865-19)

BTEx 8021B		mg/kg		Analyzed By: JH					
Analyte	Result	Reporting Limit	Analyzed	Method Blank	BS	% Recovery	True Value QC	RPD	Qualifier
Benzene*	<0.050	0.050	07/07/2022	ND	2.04	102	2.00	6.03	
Toluene*	<0.050	0.050	07/07/2022	ND	2.02	101	2.00	7.13	
Ethylbenzene*	<0.050	0.050	07/07/2022	ND	2.03	101	2.00	6.38	
Total Xylenes*	<0.150	0.150	07/07/2022	ND	6.17	103	6.00	6.01	
Total BTEx	<0.300	0.300	07/07/2022	ND					

Surrogate: 4-Bromofluorobenzene (PID) 89.8 % 69.9-140

Chloride, SM4500CI-B		mg/kg		Analyzed By: AC						
Analyte	Result	Reporting Limit	Analyzed	Method Blank	BS	% Recovery	True Value QC	RPD	Qualifier	
Chloride	<16.0	16.0	07/07/2022	ND	416	104	400	3.77		

TPH 8015M		mg/kg		Analyzed By: MS					
Analyte	Result	Reporting Limit	Analyzed	Method Blank	BS	% Recovery	True Value QC	RPD	Qualifier
GRO C6-C10*	<10.0	10.0	07/07/2022	ND	231	116	200	3.36	
DRO >C10-C28*	<10.0	10.0	07/07/2022	ND	232	116	200	3.02	
EXT DRO >C28-C36	<10.0	10.0	07/07/2022	ND					

Surrogate: 1-Chlorooctane 88.7 % 43-149

Surrogate: 1-Chlorooctadecane 111 % 42.5-161

Cardinal Laboratories

*=Accredited Analyte

PLEASE NOTE: Liability and Damages. Cardinal's liability and client's exclusive remedy for any claim arising, whether based in contract or tort, shall be limited to the amount paid by client for analyses. All claims, including those for negligence and any other cause whatsoever shall be deemed waived unless made in writing and received by Cardinal within thirty (30) days after completion of the applicable service. In no event shall Cardinal be liable for incidental or consequential damages, including, without limitation, business interruptions, loss of use, or loss of profits incurred by client, its subsidiaries, affiliates or successors arising out of or related to the performance of the services hereunder by Cardinal, regardless of whether such claim is based upon any of the above stated reasons or otherwise. Results relate only to the samples identified above. This report shall not be reproduced except in full with written approval of Cardinal Laboratories.

Celey D. Keene, Lab Director/Quality Manager

PHONE (575) 393-2326 • 101 E. MARLAND • HOBBS, NM 88240

Notes and Definitions

S-04	The surrogate recovery for this sample is outside of established control limits due to a sample matrix effect.
QR-03	The RPD value for the sample duplicate or MS/MSD was outside of QC acceptance limits due to matrix interference. QC batch accepted based on LCS and/or LCSD recovery and/or RPD values.
QM-07	The spike recovery was outside acceptance limits for the MS and/or MSD. The batch was accepted based on acceptable LCS recovery.
ND	Analyte NOT DETECTED at or above the reporting limit
RPD	Relative Percent Difference
**	Samples not received at proper temperature of 6°C or below.
***	Insufficient time to reach temperature.
-	Chloride by SM4500Cl-B does not require samples be received at or below 6°C Samples reported on an as received basis (wet) unless otherwise noted on report

Cardinal Laboratories

*=Accredited Analyte

PLEASE NOTE: Liability and Damages. Cardinal's liability and client's exclusive remedy for any claim arising, whether based in contract or tort, shall be limited to the amount paid by client for analyses. All claims, including those for negligence and any other cause whatsoever shall be deemed waived unless made in writing and received by Cardinal within thirty (30) days after completion of the applicable service. In no event shall Cardinal be liable for incidental or consequential damages, including, without limitation, business interruptions, loss of use, or loss of profits incurred by client, its subsidiaries, affiliates or successors arising out of or related to the performance of the services hereunder by Cardinal, regardless of whether such claim is based upon any of the above stated reasons or otherwise. Results relate only to the samples identified above. This report shall not be reproduced except in full with written approval of Cardinal Laboratories.

A handwritten signature in black ink, appearing to read "Celey D. Keene".

Celey D. Keene, Lab Director/Quality Manager



CHAIN-OF-CUSTODY AND ANALYSIS REQUEST

101 East Marland, Hobbs, NM 88240
(505) 393-2326 FAX (505) 393-2476

Company Name: BBC International, Inc.						P.O. #:		BILL TO																	
Project Manager: Cliff Brunson						Company: Oxy																			
Address: P.O. Box 805						Attn:																			
City: Hobbs						State: NM Zip: 88241																			
Phone #: 575-397-6388						Fax #: 575-397-0397																			
Project #:						Project Owner: Oxy																			
Project Name: PURE GOLD A FED # 8 BATT (12/16/09)						City:																			
Project Location: New Mexico						State: Zip:																			
Sample Name: SIMON						Phone #:																			
FOR LAB USE ONLY						Fax #:																			
Lab I.D.						Sample I.D.																			
BS 1 @ 4'						(G)RAB OR (C)OMP.	# CONTAINERS	MATRIX		PRESERV.	SAMPLING														
BS 2 @ 4'						GROUNDWATER	WASTEWATER	SOIL	OIL	SLUDGE	OTHER :	ACID/BASE:	ICE / COOL	OTHER :	DATE	TIME	Chloride	BTEX	TPH EXT						
BS 3 @ 4'															07/05/22	8:45AM	✓	✓	✓						
BS 4 @ 4'															07/05/22	9:27AM	✓	✓	✓						
BS 5 @ 4'															07/05/22	9:52AM	✓	✓	✓						
BS 6 @ 4'															07/05/22	10:12AM	✓	✓	✓						
BS 7 @ 4'															07/05/22	10:25AM	✓	✓	✓						
BS 8 @ 4'															07/05/22	10:45AM	✓	✓	✓						
BS 9 @ 4'															07/05/22	11:23AM	✓	✓	✓						
BS10@ 4'															07/05/22	11:40AM	✓	✓	✓						
PLEASE NOTE: Liability and Damages. Cardholder's liability and client's exclusive remedy for any claim arising whether based in contract or tort, shall be limited to the amount paid by the client for the analyses. No claims, including those for negligence and any other cause whatsoever shall be deemed waived unless made in writing and received by Cardinal within 30 days after completion of the applicable service. In no event shall Cardinal be liable for incidental or consequential damages, including without limitation, business interruptions, loss of use, or loss of profits incurred by client, its subsidiaries, affiliates or successors arising out of or related to the performance of services hereunder by Cardinal, regardless of whether such claim is based upon any of the above stated remedies or otherwise.																									
Relinquished By: [Signature]						Date: 7-5-22	Received By: [Signature]		Time: 10:45		Date: 7-5-22		Time: 10:45		REMARKS:										
Delivered By: (Circle One) 3.3: C-O-S e						Sample Condition Cool Intact Yes Yes No No		CHECKED BY: [Signature] (Initials)		Phone Result: Yes No Add'l Phone #: Add'l Fax #:															
Sampler - UPS - Bus - Other: 28e#113						Cool Intact Yes Yes No No		[Signature]		Phone Result: Yes No Add'l Phone #: Add'l Fax #:															



CHAIN-OF-CUSTODY AND ANALYSIS REQUEST

101 East Marland, Hobbs, NM 88240
(505) 393-2326 FAX (505) 393-2476

Company Name: BBC International, Inc. Project Manager: Cliff Brunson Address: P.O. Box 805 City: Hobbs Phone #: 575-397-6388 Project #: Project Name: PURE GOLD A FED # 8 BATT (12/16/09) Project Location: New Mexico Sampler Name: SIMON				BILL TO P.O. #: Company: Oxy Attn: Address: City: State: Zip: Phone #: Fax #:				ANALYSIS REQUEST											
FOR LAB USE ONLY Lab I.D.				Sample I.D.				Matrix (G)RAB OR (C)OMP. # CONTAINERS GROUNDWATER WASTEWATER SOIL OIL SLUDGE OTHER : ACID/BASE: ICE / COOL OTHER :				DATE TIME				Chloride BTEX TPHEXT			
BS 11 @ 4' BS 12 @ 4' BS 13 @ 4' SW 1 @ 4' SW 2 @ 4' SW 3 @ 4' SW 4 @ 4' SW 5 @ 4' SW 6 @ 4'				07/05/22 11:57AM 07/05/22 12:04PM 07/05/22 1:00PM 07/05/22 1:15PM 07/05/22 1:32PM 07/05/22 11:47PM 07/05/22 2:05PM 07/05/22 2:17PM 07/05/22 2:32PM				✓ ✓											

PLEASE NOTE: Liability and Damages. Cardholder's liability and client's exclusive remedy for any claim arising under this contract or tort, shall be limited to the amount paid by the client for the service. In no event shall Cardholder be liable for incidental or consequential damages, including without limitation, business interruptions, loss of use, or loss of profits incurred by client, its subsidiaries, affiliates or successors arising out of or related to the performance of services hereunder by Cardholder, regardless of whether such claim is based upon any of the above stated theories of otherwise.

Relinquished By:		Date: 7-5-22 Time: 10:18		Received By:		Phone Result: <input type="checkbox"/> Yes <input type="checkbox"/> No <input type="checkbox"/> Add'l Phone #:	
Relinquished By:		Date: Time:		Received By:		Fax Result: <input type="checkbox"/> Yes <input type="checkbox"/> No <input type="checkbox"/> Add'l Fax #:	
REMARKS:							

Delivered By: (Circle One) 33°C-0.5°C 2.8°C#113		Sample Condition Cool <input checked="" type="checkbox"/> Yes <input type="checkbox"/> No Intact <input checked="" type="checkbox"/> Yes <input type="checkbox"/> No		CHECKED BY:	
Sampler - UPS - Bus - Other:					

District I
1625 N. French Dr., Hobbs, NM 88240
Phone:(575) 393-6161 Fax:(575) 393-0720
District II
811 S. First St., Artesia, NM 88210
Phone:(575) 748-1283 Fax:(575) 748-9720
District III
1000 Rio Brazos Rd., Aztec, NM 87410
Phone:(505) 334-6178 Fax:(505) 334-6170
District IV
1220 S. St Francis Dr., Santa Fe, NM 87505
Phone:(505) 476-3470 Fax:(505) 476-3462

State of New Mexico
Energy, Minerals and Natural Resources
Oil Conservation Division
1220 S. St Francis Dr.
Santa Fe, NM 87505

CONDITIONS

Action 160605

CONDITIONS

Operator: OXY USA INC P.O. Box 4294 Houston, TX 772104294	OGRID: 16696
	Action Number: 160605
	Action Type: [C-141] Release Corrective Action (C-141)

CONDITIONS

Created By	Condition	Condition Date
amaxwell	None	2/13/2023