

Incident ID	nOY1706631
District RP	
Facility ID	
Application ID	

Site Assessment/Characterization

This information must be provided to the appropriate district office no later than 90 days after the release discovery date.

What is the shallowest depth to groundwater beneath the area affected by the release?	<u>73</u> (ft bgs)
Did this release impact groundwater or surface water?	<input type="checkbox"/> Yes <input checked="" type="checkbox"/> No
Are the lateral extents of the release within 300 feet of a continuously flowing watercourse or any other significant watercourse?	<input type="checkbox"/> Yes <input checked="" type="checkbox"/> No
Are the lateral extents of the release within 200 feet of any lakebed, sinkhole, or playa lake (measured from the ordinary high-water mark)?	<input type="checkbox"/> Yes <input checked="" type="checkbox"/> No
Are the lateral extents of the release within 300 feet of an occupied permanent residence, school, hospital, institution, or church?	<input type="checkbox"/> Yes <input checked="" type="checkbox"/> No
Are the lateral extents of the release within 500 horizontal feet of a spring or a private domestic fresh water well used by less than five households for domestic or stock watering purposes?	<input type="checkbox"/> Yes <input checked="" type="checkbox"/> No
Are the lateral extents of the release within 1000 feet of any other fresh water well or spring?	<input type="checkbox"/> Yes <input checked="" type="checkbox"/> No
Are the lateral extents of the release within incorporated municipal boundaries or within a defined municipal fresh water well field?	<input type="checkbox"/> Yes <input checked="" type="checkbox"/> No
Are the lateral extents of the release within 300 feet of a wetland?	<input type="checkbox"/> Yes <input checked="" type="checkbox"/> No
Are the lateral extents of the release overlying a subsurface mine?	<input type="checkbox"/> Yes <input checked="" type="checkbox"/> No
Are the lateral extents of the release overlying an unstable area such as karst geology?	<input type="checkbox"/> Yes <input checked="" type="checkbox"/> No
Are the lateral extents of the release within a 100-year floodplain?	<input type="checkbox"/> Yes <input checked="" type="checkbox"/> No
Did the release impact areas <b>not</b> on an exploration, development, production, or storage site?	<input type="checkbox"/> Yes <input checked="" type="checkbox"/> No

Attach a comprehensive report (electronic submittals in .pdf format are preferred) demonstrating the lateral and vertical extents of soil contamination associated with the release have been determined. Refer to 19.15.29.11 NMAC for specifics.

**Characterization Report Checklist:** Each of the following items must be included in the report.

- ☒ Scaled site map showing impacted area, surface features, subsurface features, delineation points, and monitoring wells.
- ☒ Field data
- ☒ Data table of soil contaminant concentration data
- ☒ Depth to water determination
- ☒ Determination of water sources and significant watercourses within ½-mile of the lateral extents of the release
- ☒ Boring or excavation logs
- ☒ Photographs including date and GIS information
- ☒ Topographic/Aerial maps
- ☒ Laboratory data including chain of custody

If the site characterization report does not include completed efforts at remediation of the release, the report must include a proposed remediation plan. That plan must include the estimated volume of material to be remediated, the proposed remediation technique, proposed sampling plan and methods, anticipated timelines for beginning and completing the remediation. The closure criteria for a release are contained in Table 1 of 19.15.29.12 NMAC, however, use of the table is modified by site- and release-specific parameters.

Incident ID	nOY17066314
District RP	
Facility ID	
Application ID	

I hereby certify that the information given above is true and complete to the best of my knowledge and understand that pursuant to OCD rules and regulations all operators are required to report and/or file certain release notifications and perform corrective actions for releases which may endanger public health or the environment. The acceptance of a C-141 report by the OCD does not relieve the operator of liability should their operations have failed to adequately investigate and remediate contamination that pose a threat to groundwater, surface water, human health or the environment. In addition, OCD acceptance of a C-141 report does not relieve the operator of responsibility for compliance with any other federal, state, or local laws and/or regulations.

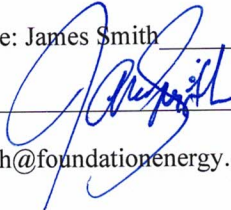
Printed Name: James Smith Title: HSE/Regulatory Supervisor  
Signature:  Date: 2/13/23  
email: JSmith@foundationenergy.com Telephone: 972-707-2595

OCD Only

Received by: Date:

Incident ID	NOY 17066 Page 3 of 64
District RP	
Facility ID	
Application ID	

## Remediation Plan

**Remediation Plan Checklist:** *Each of the following items must be included in the plan.*

- ☒ Detailed description of proposed remediation technique
- ☒ Scaled sitemap with GPS coordinates showing delineation points
- ☒ Estimated volume of material to be remediated
- ☒ Closure criteria is to Table 1 specifications subject to 19.15.29.12(C)(4) NMAC
- ☒ Proposed schedule for remediation (note if remediation plan timeline is more than 90 days OCD approval is required)

**Deferral Requests Only:** *Each of the following items must be confirmed as part of any request for deferral of remediation.*

- ☐ Contamination must be in areas immediately under or around production equipment where remediation could cause a major facility deconstruction.
- ☐ Extents of contamination must be fully delineated.
- ☐ Contamination does not cause an imminent risk to human health, the environment, or groundwater.

I hereby certify that the information given above is true and complete to the best of my knowledge and understand that pursuant to OCD rules and regulations all operators are required to report and/or file certain release notifications and perform corrective actions for releases which may endanger public health or the environment. The acceptance of a C-141 report by the OCD does not relieve the operator of liability should their operations have failed to adequately investigate and remediate contamination that pose a threat to groundwater, surface water, human health or the environment. In addition, OCD acceptance of a C-141 report does not relieve the operator of responsibility for compliance with any other federal, state, or local laws and/or regulations.

Printed Name: James Smith Title: HSE-Regulatory Supervisor  
Signature:  Date: 2/13/2023  
email: [jsmith@foundationenergy.com](mailto:jsmith@foundationenergy.com) Telephone: 972-707-2595

**OCD Only**

Received by: Jocelyn Harimon Date: 02/13/2023

☐ Approved ☒ Approved with Attached Conditions of Approval ☐ Denied ☐ Deferral Approved

Signature:  Date: 2/13/2023

**Conditions of approval:**

1. Confirmation samples must be representative of no more than 400 square feet.



# CHALUPA #4 SWD – NORTH RELEASE AREA Remediation Action Plan

NMOCD Incident No. nOY1706631442  
UL "L", Sec. 13, T14S, R33E  
33.103422°, -103.576112°  
Lea County, New Mexico

January 30, 2023

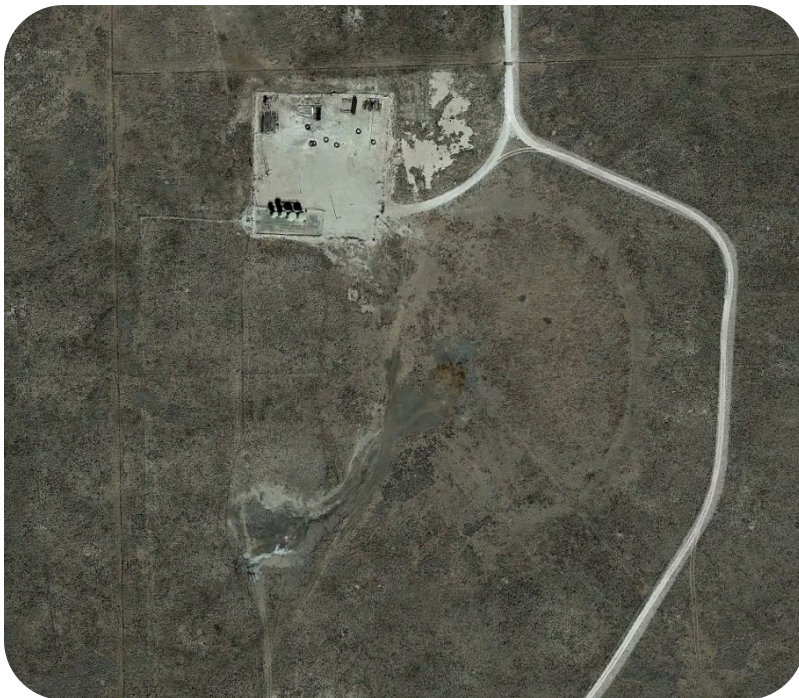

## PREPARED ON BEHALF OF

Foundation Energy  
Management  
1801 Broadway  
Suite 1500  
Denver, CO 80202



## PREPARED BY

Tasman, Inc.  
2620 W. Marland Blvd.  
Hobbs, NM 88240





January 30, 2023

Foundation Energy Management, LLC  
1801 Broadway, Suite 1500  
Denver, Colorado 80202

Attn: Mr. James Smith  
Email: [jsmith@foundationenergy.com](mailto:jsmith@foundationenergy.com)

Re: Remediation Action Plan  
Chalupa SWD #4 – North Release Area  
UL “L”, Section 13, Township 14 South, Range 33 East  
Lea County, New Mexico  
NMOCD Incident No. nOY1706631442  
Tasman Project No. 4951

Dear Mr. Smith,

Tasman, Inc. (Tasman) is pleased to submit this Remediation Action Plan for the above referenced site. Site assessment activities were executed in accordance with the New Mexico Oil Conservation Division (NMOCD) regulations concerning the delineation of releases of produced water to the environment.

Tasman appreciates the opportunity to provide environmental services to Foundation Energy Management. Should you have any questions or require additional information, please do not hesitate to contact the undersigned.

Sincerely,  
**Tasman, Inc.**

Brett Dennis  
Senior Environmental Scientist  
[bdennis@tasman-geo.com](mailto:bdennis@tasman-geo.com)

Kyle Norman  
Regional Project Manager  
[knorman@tasman-geo.com](mailto:knorman@tasman-geo.com)

## TABLE OF CONTENTS

<b>1.0 INTRODUCTION .....</b>	<b>1</b>
1.1 Site Description .....	1
1.2 Site History .....	1
<b>2.0 CONFIRMATION SOIL SAMPLING .....</b>	<b>2</b>
2.1 Soil Sampling Procedures for Laboratory Analysis.....	3
2.2 Soil Analytical Methods .....	3
2.3 Confirmation Sampling Data Evaluation .....	3
<b>3.0 ADDITIONAL ASSESSMENT .....</b>	<b>3</b>
3.1 Delineation Data Evaluation .....	4
<b>4.0 PROPOSED ACTION PLAN .....</b>	<b>4</b>
4.1 Delineation Data Evaluation .....	4
4.2 Reclamation and Revegetation .....	5
<b>5.0 REQUEST FOR CLOSURE.....</b>	<b>5</b>

### Figures

Figure 1 – Site Location Map

Figure 2 – Site Overview Map

### Tables

Table 1 – Confirmation Soil Analytical Summary – TPH, BTEX, and Chlorides

Table 2 – Delineation Soil Analytical Summary – Chlorides

### Appendix A – Initial Form C-141 and NMOCD Notifications

### Appendix B – Photographic Log

### Appendix C – Certified Laboratory Analytical Reports

## 1.0 INTRODUCTION

Tasman, Inc. (Tasman) is pleased to submit this Remediation Action Plan for the Chalupa #4 SWD – North Release Area (Site) on behalf of Foundation Energy Management, LLC (FEM), documenting the results of field activities conducted in response to a release of natural gas and natural gas condensate to environmental media.

### 1.1 Site Description

The Site is located in Lea County, New Mexico in Unit Letter “L”, Section 13, Township 14 South, Range 33 East and the approximate coordinates are 33.103422, -103.576112 (Figure 1). The Site is located approximately 0.3 miles south of State Highway 108 (Anderson Road) in a rural area on New Mexico State Trust Lands administered by the New Mexico State Land Office (NMSLO) and leased to Norman and Elwanda Hahn Ranches, LTD for agriculture use. The nearest town of Lovington, New Mexico is located approximately 16 miles southeast of the Site.

### 1.2 Site History

On March 2, 2017, FEM discovered a release of produced water at the Site from a leak that developed in the pipeline connecting FEM’s tank battery to the Chalupa #4 injection well. The release occurred at the Site as displayed on Figure 2, which is approximately 600-feet south of the tank battery location. Approximately 25 barrels (bbls) of saltwater were released to the ground surface and approximately 15 bbls were recovered.

On March 6, 2017, FEM submitted a Release Notification Corrective Action Form C-141 to the NMOCD for the release and the NMOCD established a maximum permissible chloride concentration in soil of 600 milligrams per kilogram (mg/kg). A copy of the form C-141 is attached as Appendix A. On behalf of FEM, Enviro Clean Cardinal, LLC (ECC) performed initial Site investigation activities which included a walkover survey using an EM-38 electrical conductivity (EC) meter and soil boring activities to delineate the horizontal and vertical extents of chloride impacts. As presented in the Release Characterization Report that was submitted to the NMOCD on February 16, 2018, the lateral extent of chloride impacts at the Site covered approximately 1.76 acres and a depth of 9 to 14 feet below ground surface (bgs).

Subsequent to the initial response and investigation activities described above, FEM retained Tasman to conduct additional Site assessment, remediation, and reclamation activities at the Site within the root zone between the surface and 4 feet bgs as described in the Remediation Work



Plan, which was approved by the NMOCD on June 6, 2018, and by the NMSLO on June 8, 2018.

Between May 8 and 19, 2019, chloride impacted soil excavation activities were initiated within the release area between the surface and approximately 4 feet bgs. Approximately 9,013 cubic yards (yd<sup>3</sup>) of chloride impacted soil were transported under waste manifest procedures to an NMOCD approved disposal facility (Gandy Marley Inc.) located near Caprock, New Mexico. On May 22, 2019, prior to backfilling activities, a 20-millimeter thick linear low-density polyethylene (LLDPE) sealed liner manufactured by Raven Industries, Inc. was installed at the base of the excavation area. On May 23, 2019, approximately 7,538 yd<sup>3</sup> of sand were backfilled in the excavation to a depth of 18 inches bgs and approximately 2,897 yd<sup>3</sup> of clean topsoil were backfilled and compacted within the disturbed area to match the previous grade. Imported fill material, including sand and topsoil, was sourced from Gandy Marley, Inc., located in Lea County, New Mexico.

On June 6, 2019, the NMSLO approved an amended seed mixture to be used at the Site and on September 11, 2019, prior to heavy precipitation events that were forecasted for the area, re-seeding activities were performed at the Site using a tractor with a drop seed tiller. During a Site visit on October 8, 2019, to observe vegetation re-growth at the Site, Tasman personnel observed sprouted seedlings throughout the disturbed area indicating that the re-seeding effort has successfully propagated vegetation at the Site.

On December 23, 2019, FEM submitted a *Remediation and Reclamation Summary Report*, dated October 29, 2019, to the NMOCD summarizing remedial efforts at the Site.

On October 19, 2022, the NMOCD provided email notification to FEM indicating that the submitted Report was rejected and additional confirmation sampling was required for Site closure.

## 2.0 CONFIRMATION SOIL SAMPLING

On November 11, 2022, Tasman mobilized to the Site to collect confirmation soil samples in accordance with NMOCD email correspondence, dated October 31, 2022. Thirty (30) soil borings were advanced using a hand auger along the perimeter of the former excavation area. Soil samples were collected continuously to a depth of approximately 4 feet bgs. Composite soil samples were collected from each boring across a total area of 200 square feet. Additionally, four discrete soil samples were collected from the backfill material of the former excavation at a depth of 3.5 feet bgs. Samples were collected above the liner to prevent damage to the existing liner.

Sample locations are illustrated on Figure 2 and a photographic log is provided in Appendix B.

## 2.1 Soil Sampling Procedures for Laboratory Analysis

The collection of soil samples for laboratory analysis was conducted in accordance with NMOCD criteria and generally approved industry standards. Collected soil samples were placed in laboratory provided containers, properly labeled, and preserved on ice pending delivery under a chain of custody form to Cardinal Laboratory in Hobbs, New Mexico.

## 2.2 Soil Analytical Methods

Each soil sample was analyzed using Environmental Protection Agency (EPA) or other NMOCD-approved methods. Laboratory analytical methods are as follows:

- Chloride – EPA Method SM4500.
- Total petroleum hydrocarbons (TPH) – gasoline, diesel, and motor/lube oil range organics (GRO+DRO+MRO) – EPA Method 8015M Extended.
- Benzene, toluene, ethylbenzene, and total xylenes (BTEX) – EPA Method 8021B.

## 2.3 Confirmation Sampling Data Evaluation

BTEX and TPH were not detected above laboratory sample detection limits (SDLs) in the soil samples submitted for analysis.

Concentrations of chlorides were detected above the NMOCD Action level of 600 milligrams per kilogram (mg/kg) in nine of the 30 confirmation wall samples. Samples exceeding the NMOCD Action level include CS-3 (1,300 mg/kg), CS-5 (832 mg/kg), CS-7 (1,120 mg/kg), CS-8 (656 mg/kg), CS-11 (688 mg/kg), CS-16 (848 mg/kg), CS-17 (76 mg/kg), CS-22 (1,840 mg/kg), and CS-23 (784 mg/kg). Each of the samples collected from within the backfill material were below the NMOCD Action Level.

Soil analytical data is summarized in Table 1 and laboratory reports are provided in Appendix C.

## 3.0 ADDITIONAL ASSESSMENT

On December 27 and 28, 2022, Tasman mobilized to the Site to further delineate remaining

chlorides impacts in the area of exceedances observed during the November 2022 confirmation sampling event. A total of 20 soil borings (HA-1 through HA-15, BG-1) were advanced using a hand auger to a depth of 4 feet bgs or geologic refusal. Sample locations are illustrated on Figure 2.

### 3.1 Delineation Data Evaluation

Horizontal and vertical delineation of chlorides greater than NMOCD criteria was achieved in all boring locations, with the following exceptions:

- Boring locations HA-1 (8,960 mg/kg) and HA-1A (960 mg/kg) were not vertically delineated due to reaching geologic refusal with the hand auger at 0.5 feet bgs.
- Boring locations HA-11 and HA-11A did not achieve vertical or horizontal delineation. Concentrations of chlorides were detected at 1,120 mg/kg and 1,310 mg/kg, respectively to geologic refusal with the hand auger at approximately 3 feet bgs.

Soil analytical data is summarized in Table 1 and laboratory reports are provided in Appendix C.

## 4.0 PROPOSED ACTION PLAN

Based on Site characterization data collected to date, as well as the directives provided by NMOCD, Tasman has developed the following proposed action plan. It is recommended that this action plan is presented to NMOCD prior to field mobilization to confirm that the proposed approach is sufficient and acceptable to achieve Site closure.

### 4.1 Delineation Data Evaluation

Tasman proposes to perform additional characterization of the areas that horizontal delineation was not achieved during the November and December 2022 assessment events. Due to challenging geologic conditions, delineation will be conducted by advancing vertical trenches using mechanical equipment. The extent of remaining chloride impacts will be estimated using real-time chloride screening data, collected using a field titration kit.

Once the approximate extent of remaining horizontal impacts is determined, Tasman will excavate the remaining chloride impacted soils to a depth of no greater than 4 feet bgs. If vertical delineation results indicate that chloride concentrations exceed NMOCD Action Levels at a depth of greater than 4 feet bgs, a 20-millimeter thick LLDPE sealed liner will be installed at the base of the excavation to inhibit the leachability of chlorides to groundwater. To the extent practical, the new liner will be attached to



the existing liner installed in 2019.

Once the delineated area has been remediated Tasman will collect 5-point composite soil samples of the sidewalls not to represent more than 500 square feet. If extension of the existing liner is not warranted, 5-point composite samples will also be collected from the base of the excavation and not represent more than 500 square feet. Soil samples will be collected and submitted for laboratory analysis for chlorides only by EPA Method SM4500 following the sampling procedures in Section 2.

## **4.2 Reclamation and Revegetation**

Once analytical data indicates that remediation objectives have been met, the excavation area and any additional areas affected by the release will be restored to the condition which existed prior to disturbance to the maximum extent practical. The excavation will be backfilled with clean import material. Import material will be sampled prior to backfilling to confirm the absence of organic and inorganic impacts. The Site will be regraded to achieve erosion control, stability, and preservation of surface water flow to the extent practicable.

The NMSLO (surface owner) will be consulted for their preference in native seed mix. Upon NMSLO approval the area will be seeded using the approved seed mixture during the next favorable growing season. The seed mix will be broadcast at a rate two times the suggested amount to ensure the greatest likelihood for sufficient germination. The seed will be “set” using mechanical means (e.g., screen or disc harrow) following the seeding event.

## **5.0 REQUEST FOR CLOSURE**

Upon completion of remediation and sampling activities, a final summary report will be prepared and submitted to NMOCD requesting Site closure.

## **FIGURES**



0 750 1,500 Feet

## Figure 1

Site Location Map  
Chalupa #4 SWD – North Release Area  
UL "L", S13, T14S, R33E  
Lea County, New Mexico



Drawn By: LR  
Date: 1/26/2023



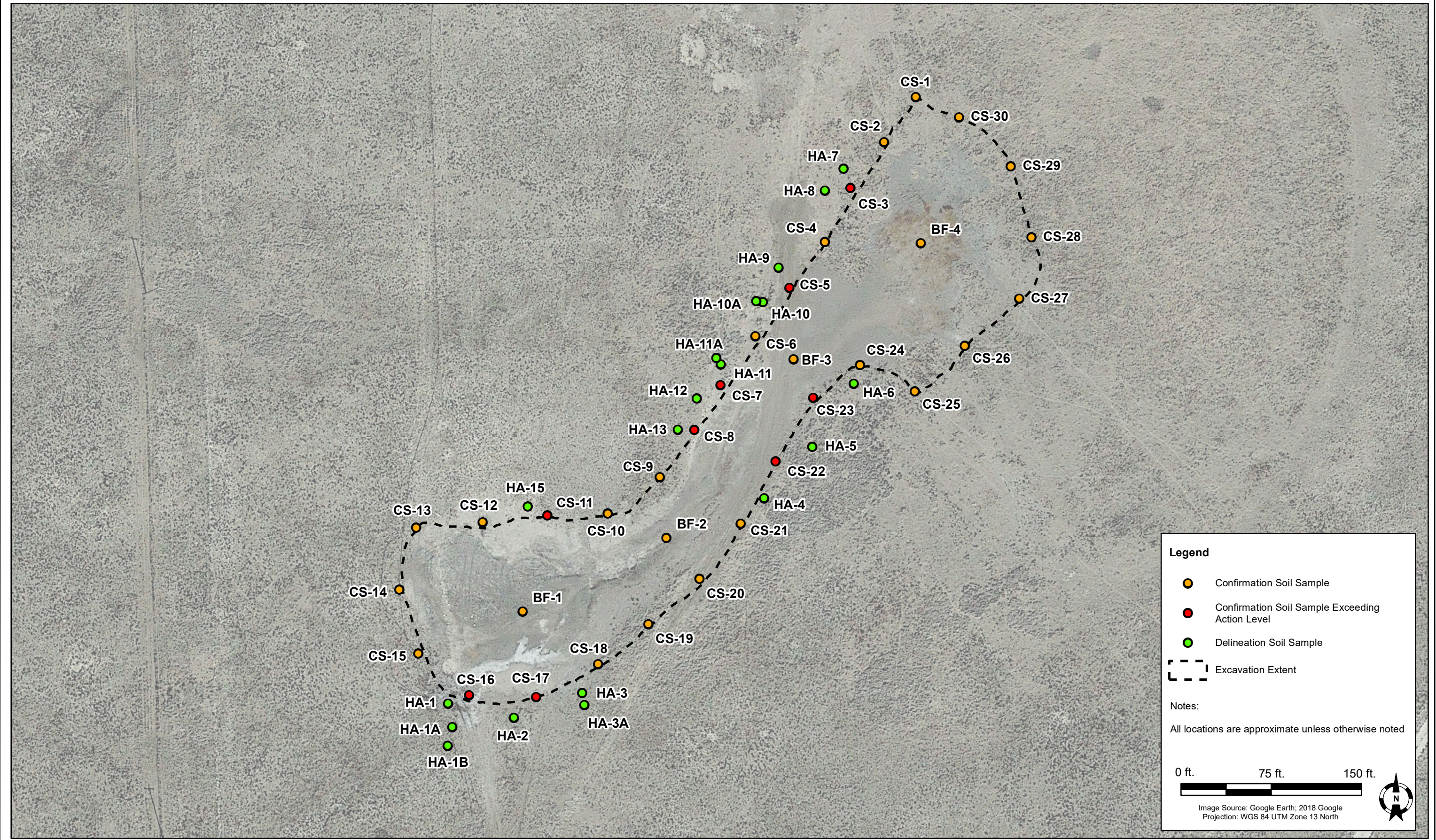

DATE:	January 2023
DESIGNED BY:	B. Dennis
DRAWN BY:	L. Reed

 **TASMAN**  
Tasman, Inc.  
6855 W. 119th Ave  
Broomfield, CO 80020

**Foundation Energy Management**  
**Chalupa #4 SWD - North Release Area**  
UL "L", Section 13, Township 14 South, Range 33 East  
Lea County, New Mexico

Site Overview Map

Figure  
2



## **TABLES**

TABLE 1  
CONFIRMATION SOIL ANALYTICAL SUMMARY - TPH, BTEX, AND CHLORIDES  
Foundation Energy Management, LLC  
Chalupa #4 SWD - North Release Area

Sample ID	Sample Depth (bgs)	Sample Date	Soil Status	PID (ppm)	Field Chloride (mg/kg)	Benzene (mg/kg)	Total BTEX <sup>1</sup> (mg/kg)	TPH <sup>2</sup> (mg/kg)				Chloride <sup>3</sup> (mg/kg)
								GRO	DRO	MRO	TOTAL	
Wall Confirmation Soil Samples												
CS - 1	---	11/21/2022	In-Situ	---	---	<0.050	<0.300	<10.0	<10.0	<10.0	<10.0	32.0
CS - 2	---	11/21/2022	In-Situ	---	---	---	---	---	---	---	---	32.0
CS - 3	---	11/21/2022	In-Situ	---	---	---	---	---	---	---	---	1,300
CS - 4	---	11/21/2022	In-Situ	---	---	<0.050	<0.300	<10.0	<10.0	<10.0	<10.0	16.0
CS - 5	---	11/21/2022	In-Situ	---	---	---	---	---	---	---	---	832
CS - 6	---	11/21/2022	In-Situ	---	---	---	---	---	---	---	---	336
CS - 7	---	11/21/2022	In-Situ	---	---	<0.050	<0.300	<10.0	<10.0	<10.0	<10.0	1,120
CS - 8	---	11/21/2022	In-Situ	---	---	---	---	---	---	---	---	656
CS - 9	---	11/21/2022	In-Situ	---	---	---	---	---	---	---	---	160
CS - 10	---	11/21/2022	In-Situ	---	---	<0.050	<0.300	<10.0	<10.0	<10.0	<10.0	368
CS - 11	---	11/21/2022	In-Situ	---	---	---	---	---	---	---	---	688
CS - 12	---	11/21/2022	In-Situ	---	---	---	---	---	---	---	---	32.0
CS - 13	---	11/21/2022	In-Situ	---	---	<0.050	<0.300	<10.0	<10.0	<10.0	<10.0	64.0
CS - 14	---	11/21/2022	In-Situ	---	---	---	---	---	---	---	---	32.0
CS - 15	---	11/21/2022	In-Situ	---	---	---	---	---	---	---	---	224
CS - 16	---	11/21/2022	In-Situ	---	---	<0.050	<0.300	<10.0	<10.0	<10.0	<10.0	848
CS - 17	---	11/21/2022	In-Situ	---	---	---	---	---	---	---	---	976
CS - 18	---	11/21/2022	In-Situ	---	---	---	---	---	---	---	---	320
CS - 19	---	11/21/2022	In-Situ	---	---	<0.050	<0.300	<10.0	<10.0	<10.0	<10.0	32.0
CS - 20	---	11/21/2022	In-Situ	---	---	---	---	---	---	---	---	288
CS - 21	---	11/21/2022	In-Situ	---	---	---	---	---	---	---	---	464
CS - 22	---	11/21/2022	In-Situ	---	---	<0.050	<0.300	<10.0	<10.0	<10.0	<10.0	1,840
CS - 23	---	11/21/2022	In-Situ	---	---	---	---	---	---	---	---	784
CS - 24	---	11/21/2022	In-Situ	---	---	---	---	---	---	---	---	560
CS - 25	---	11/21/2022	In-Situ	---	---	<0.050	<0.300	<10.0	<10.0	<10.0	<10.0	32.0
CS - 26	---	11/21/2022	In-Situ	---	---	---	---	---	---	---	---	16.0
CS - 27	---	11/21/2022	In-Situ	---	---	---	---	---	---	---	---	32.0
CS - 28	---	11/21/2022	In-Situ	---	---	<0.050	<0.300	<10.0	<10.0	<10.0	<10.0	16.0
CS - 29	---	11/21/2022	In-Situ	---	---	---	---	---	---	---	---	48.0
CS - 30	---	11/21/2022	In-Situ	---	---	---	---	---	---	---	---	16.0
Backfill Soil Samples												
BF - 1	3.5'	11/21/2022	In-Situ	---	---	<0.050	<0.300	<10.0	<10.0	<10.0	<10.0	32.0
BF - 2	3'	11/21/2022	In-Situ	---	---	<0.050	<0.300	<10.0	<10.0	<10.0	<10.0	384
BF - 3	3.5'	11/21/2022	In-Situ	---	---	<0.050	<0.300	<10.0	<10.0	<10.0	<10.0	400
BF - 4	3.5'	11/21/2022	In-Situ	---	---	<0.050	<0.300	<10.0	<10.0	<10.0	<10.0	96.0
NMOCD Action Levels <sup>4</sup>				N/A	N/A	10	50	N/A			100	600

Notes:

1. BTEX = Benzene, toluene, ethylbenzene, and total xylenes by EPA method 8021B
2. TPH = Total petroleum hydrocarbons analyzed by method EPA 8015M (GRO/DRO/MRO)
3. Chloride - Analyzed by EPA method SM4500
4. New Mexico Oil Conservation Division (NMOCD) Remediation and Delineation Standards (NMAC 19.15.29.12(N))

\* = Denotes discrete/grab sample. All other samples are five-point composites

N/A = Not applicable

**Bold** values denote concentrations above laboratory SDL

**Red** values denote concentrations above NMOCD Action Levels

BGS = Below ground surface

GRO = Gasoline range organics

DRO = Diesel range organics

MRO = Motor/lube oil range organics

PID = Photoionization detector

--- = Sample was not analyzed for this analyte

<SDL = The analyte was not detected above the laboratory sample detection limit (SDL)



**TABLE 2**  
**DELINEATION SOIL ANALYTICAL SUMMARY - CHLORIDES**  
**Foundation Energy Management, LLC**  
**Chalupa SWD #4 - North Release Area**

Sample ID	Sample Depth (bgs)	Sample Date	Soil Status	Field Chloride (mg/kg)	Chloride <sup>1</sup> (mg/kg)
<b>Confirmation Wall Soil Samples</b>					
HA-1	0-0.5	12/27/2022	In-Situ	7,186	<b>8,960</b>
HA-1A	0-0.5	12/27/2022	In-Situ	1,030	<b>960</b>
HA-1B	0-0.5	12/27/2022	In-Situ	60	<b>16.0</b>
HA-2	0-0.5	12/27/2022	In-Situ	122	---
	0.5-1		In-Situ	211	---
HA-3	0-0.5	12/28/2022	In-Situ	660	<b>624</b>
	0.5-1		In-Situ	1,030	<b>100</b>
HA-3A	0-0.5	12/27/2022	In-Situ	202	---
	0.5-1		In-Situ	281	<b>272</b>
HA-4	0-0.5	12/27/2022	In-Situ	60	---
	0.5-1		In-Situ	61	<b>80.0</b>
	1-2		In-Situ	90	---
HA-5	0-0.5	12/27/2022	In-Situ	65	---
	0.5-1		In-Situ	58	<b>112</b>
	1-2		In-Situ	88	---
	2-3		In-Situ	59	---
HA-6	0-0.5	12/27/2022	In-Situ	60	---
	0.5-1		In-Situ	61	<b>48.0</b>
	1-2		In-Situ	61	---
	2-3		In-Situ	180	---
	3-4		In-Situ	234	---
HA-7	0-0.5	12/27/2022	In-Situ	69	---
	0.5-1		In-Situ	58	<b>32.0</b>
	1-2		In-Situ	60	---
HA-8	0-0.5	12/27/2022	In-Situ	61	---
	0.5-1		In-Situ	57	<b>32.0</b>
	1-2		In-Situ	58	---
HA-9	0-0.5	12/27/2022	In-Situ	59	---
	0.5-1		In-Situ	59	<b>32.0</b>
	1-2		In-Situ	60	---
	2-3		In-Situ	59	---
HA-10	0-0.5	12/27/2022	In-Situ	61	---
	0.5-1		In-Situ	61	---
	1-2		In-Situ	1,664	<b>1,600</b>
	2-3		In-Situ	1,601	---
	3-4		In-Situ	369	<b>224</b>
HA-10A	0-0.5	12/28/2022	In-Situ	60	<b>224</b>
	0.5-1		In-Situ	145	---
	1-2		In-Situ	59	---
HA-11	0-0.5	12/27/2022	In-Situ	58	---
	0.5-1		In-Situ	60	---
	1-2		In-Situ	61	---
	2-3		In-Situ	1,572	<b>1,150</b>
HA-11A	0-0.5	12/28/2022	In-Situ	1,196	<b>1,120</b>
	0.5-1		In-Situ	60	---
	1-2		In-Situ	182	---
	1-2		In-Situ	1,584	<b>1,570</b>
	2-3		In-Situ	1,078	<b>1,310</b>
HA-12	0-0.5	12/27/2022	In-Situ	61	---
	0.5-1		In-Situ	59	---
	1-2		In-Situ	559	<b>480</b>
HA-13	0-0.5	12/27/2022	In-Situ	62	---
	0.5-1		In-Situ	57	---
	1-2		In-Situ	153	<b>160</b>
HA-14	0-0.5	12/27/2022	In-Situ	59	<b>32.0</b>
	0.5-1		In-Situ	61	---
HA-15	0-0.5	12/27/2022	In-Situ	61	<b>176</b>
	0.5-1		In-Situ	242	---
BG-1	0-0.5	12/27/2022	In-Situ	60	---
<b>NMOCD Action Levels<sup>2</sup></b>				<b>N/A</b>	<b>600</b>

Notes:

1. Chloride - Analyzed by EPA method 300

2. New Mexico

N/A

\* = Denotes discrete/grab sample. All other samples are five-point composites

N/A = Not applicable

--- = Sample was not analyzed for this analyte

**Bold** values denote concentrations above laboratory SDL**Red** values denote concentrations above NMOCD Action Levels

**APPENDIX A – INITIAL FORM C-141 AND NMOCD NOTIFICATIONS**

District I  
1625 N. French Dr., Hobbs, NM 88240  
District II  
811 S. First St., Artesia, NM 88210  
District III  
1000 Rio Brazos Road, Aztec, NM 87410  
District IV  
1220 S. St. Francis Dr., Santa Fe, NM 87505

State of New Mexico  
Energy Minerals and Natural Resources  
Oil Conservation Division  
1220 South St. Francis Dr.  
Santa Fe, NM 87505

Form C-141  
Revised August 8, 2011

Submit 1 Copy to appropriate District Office in  
accordance with 19.15.29 NMAC.

### Release Notification and Corrective Action

#### OPERATOR

☒ Initial Report ☐ Final Report

Name of Company Foundation Energy Management, LLC	Contact Rachel Grant
Address 16000 Dallas Parkway, Suite 875	Telephone No. 918-526-5592
Facility Name Chalupa SWD	Facility Type Salt water disposal well
Surface Owner	Mineral Owner
API No. 30-025-29184	

#### LOCATION OF RELEASE

Unit Letter	Section	Township	Range	Feet from the	North/South Line	Feet from the	East/West Line	County
	13	14S	33E	330	South	330	West	Lea

Latitude 33.0982437 Longitude -103.5753937

#### NATURE OF RELEASE

Type of Release Saltwater	Volume of Release 25 bbls	Volume Recovered 15 bbls
Source of Release Flowline leak	Date and Hour of Occurrence	Date and Hour of Discovery 3/2/2017, 2:30pm
Was Immediate Notice Given? <input type="checkbox"/> Yes <input checked="" type="checkbox"/> No <input type="checkbox"/> Not Required	If YES, To Whom?	
By Whom?	Date and Hour	
Was a Watercourse Reached? <input type="checkbox"/> Yes <input checked="" type="checkbox"/> No	If YES, Volume Impacting the Watercourse. NA	

If a Watercourse was Impacted, Describe Fully.\* NA

**RECEIVED**

By Olivia Yu at 8:47 am, Mar 07, 2017

Describe Cause of Problem and Remedial Action Taken.\*

Pumper installed repair clamp to fix leak until line can be replaced. Vacuum truck picked up 15 bbl fluid.

Describe Area Affected and Cleanup Action Taken.\*

Scheduling flowline repair. Once flowline is repaired, remaining flowline will be pressure tested to ensure no future leaks.

I hereby certify that the information given above is true and complete to the best of my knowledge and understand that pursuant to NMOCD rules and regulations all operators are required to report and/or file certain release notifications and perform corrective actions for releases which may endanger public health or the environment. The acceptance of a C-141 report by the NMOCD marked as "Final Report" does not relieve the operator of liability should their operations have failed to adequately investigate and remediate contamination that pose a threat to ground water, surface water, human health or the environment. In addition, NMOCD acceptance of a C-141 report does not relieve the operator of responsibility for compliance with any other federal, state, or local laws and/or regulations.

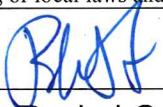
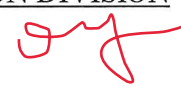
Signature: 	OIL CONSERVATION DIVISION	
Printed Name: Rachel Grant	Approved by Environmental Specialist: 	
Title: HSE/Regulatory Manager	Approval Date: 3/7/2017	Expiration Date:
E-mail Address: regulatory@foundationenergy.com	Conditions of Approval: see attached directive	Attached <input checked="" type="checkbox"/>
Date: 3/6/17 Phone: 918-526-5592		

\* Attach Additional Sheets If Necessary

1RP-4633

nOY1706631442

pOY1706631752

## **ABBENDIX B – PHOTOGRAPHIC LOG**

Foundation Energy Management

Chalupa SWD #4 – North Release Area





Foundation Energy Management

Chalupa SWD #4 – North Release Area





## **APPENDIX C – CERTIFIED LABORATORY ANALYTICAL REPORTS**



PHONE (575) 393-2326 ° 101 E. MARLAND ° HOBBS, NM 88240

---

December 30, 2022

KYLE NORMAN

TASMAN GEOSCIENCES

6899 PECOS ST. UNIT C

DENVER, CO 80221

RE: 4951\_CHALUPA NORTH

Enclosed are the results of analyses for samples received by the laboratory on 12/29/22 14:32.

Cardinal Laboratories is accredited through Texas NELAP under certificate number T104704398-22-15. Accreditation applies to drinking water, non-potable water and solid and chemical materials. All accredited analytes are denoted by an asterisk (\*). For a complete list of accredited analytes and matrices visit the TCEQ website at [www.tceq.texas.gov/field/qa/lab\\_accred\\_certif.html](http://www.tceq.texas.gov/field/qa/lab_accred_certif.html).

Cardinal Laboratories is accredited through the State of Colorado Department of Public Health and Environment for:

Method EPA 552.2	Haloacetic Acids (HAA-5)
Method EPA 524.2	Total Trihalomethanes (TTHM)
Method EPA 524.4	Regulated VOCs (V1, V2, V3)

Accreditation applies to public drinking water matrices.

This report meets NELAP requirements and is made up of a cover page, analytical results, and a copy of the original chain-of-custody. If you have any questions concerning this report, please feel free to contact me.

Sincerely,

A handwritten signature in black ink that reads "Celey D. Keene". The signature is written in a cursive, flowing style.

Celey D. Keene

Lab Director/Quality Manager



PHONE (575) 393-2326 • 101 E. MARLAND • HOBBS, NM 88240

**Analytical Results For:**

TASMAN GEOSCIENCES  
 KYLE NORMAN  
 6899 PECOS ST. UNIT C  
 DENVER CO, 80221  
 Fax To:

Received: 12/29/2022  
 Reported: 12/30/2022  
 Project Name: 4951\_CHALUPA NORTH  
 Project Number: 4951  
 Project Location: FOUNDATION ENERGY

Sampling Date: 12/27/2022  
 Sampling Type: Soil  
 Sampling Condition: Cool & Intact  
 Sample Received By: Shalyn Rodriguez

**Sample ID: HA - 1 (0-0.5) (H226105-01)**

Chloride, SM4500CI-B		mg/kg		Analyzed By: AC					
Analyte	Result	Reporting Limit	Analyzed	Method Blank	BS	% Recovery	True Value QC	RPD	Qualifier
Chloride	8960	16.0	12/30/2022	ND	416	104	400	0.00	

**Sample ID: HA - 1A (0-0.5) (H226105-02)**

Chloride, SM4500CI-B		mg/kg		Analyzed By: AC					
Analyte	Result	Reporting Limit	Analyzed	Method Blank	BS	% Recovery	True Value QC	RPD	Qualifier
Chloride	960	16.0	12/30/2022	ND	416	104	400	0.00	

**Sample ID: HA - 1B (0-0.5) (H226105-03)**

Chloride, SM4500CI-B		mg/kg		Analyzed By: AC					
Analyte	Result	Reporting Limit	Analyzed	Method Blank	BS	% Recovery	True Value QC	RPD	Qualifier
Chloride	16.0	16.0	12/30/2022	ND	416	104	400	0.00	

**Sample ID: HA - 3 (0-0.5) (H226105-04)**

Chloride, SM4500CI-B		mg/kg		Analyzed By: AC					
Analyte	Result	Reporting Limit	Analyzed	Method Blank	BS	% Recovery	True Value QC	RPD	Qualifier
Chloride	624	16.0	12/30/2022	ND	416	104	400	0.00	

Cardinal Laboratories

\*=Accredited Analyte

PLEASE NOTE: Liability and Damages. Cardinal's liability and client's exclusive remedy for any claim arising, whether based in contract or tort, shall be limited to the amount paid by client for analyses. All claims, including those for negligence and any other cause whatsoever shall be deemed waived unless made in writing and received by Cardinal within thirty (30) days after completion of the applicable service. In no event shall Cardinal be liable for incidental or consequential damages, including, without limitation, business interruptions, loss of use, or loss of profits incurred by client, its subsidiaries, affiliates or successors arising out of or related to the performance of the services hereunder by Cardinal, regardless of whether such claim is based upon any of the above stated reasons or otherwise. Results relate only to the samples identified above. This report shall not be reproduced except in full with written approval of Cardinal Laboratories.

Celey D. Keene, Lab Director/Quality Manager



PHONE (575) 393-2326 ° 101 E. MARLAND ° HOBBS, NM 88240

**Analytical Results For:**

TASMAN GEOSCIENCES  
 KYLE NORMAN  
 6899 PECOS ST. UNIT C  
 DENVER CO, 80221  
 Fax To:

Received: 12/29/2022  
 Reported: 12/30/2022  
 Project Name: 4951\_CHALUPA NORTH  
 Project Number: 4951  
 Project Location: FOUNDATION ENERGY

Sampling Date: 12/27/2022  
 Sampling Type: Soil  
 Sampling Condition: Cool & Intact  
 Sample Received By: Shalyn Rodriguez

**Sample ID: HA - 3 (0.5-1) (H226105-05)**

Chloride, SM4500Cl-B		mg / kg		Analyzed By: AC						
Analyte	Result	Reporting Limit	Analyzed	Method Blank	BS	% Recovery	True Value QC	RPD	Qualifier	
Chloride	1100	16.0	12/30/2022	ND	416	104	400	0.00		

**Sample ID: HA - 3A (0.5-1) (H226105-06)**

Chloride, SM4500CI-B		mg/kg		Analyzed By: AC					
Analyte	Result	Reporting Limit	Analyzed	Method Blank	BS	% Recovery	True Value QC	RPD	Qualifier
Chloride	272	16.0	12/30/2022	ND	416	104	400	0.00	

**Sample ID: HA - 4 (0.5-1) (H226105-07)**

Chloride, SM4500Cl-B		mg/kg		Analyzed By: AC						
Analyte	Result	Reporting Limit	Analyzed	Method Blank	BS	% Recovery	True Value QC	RPD	Qualifier	
Chloride	80.0	16.0	12/30/2022	ND	416	104	400	0.00		

**Sample ID: HA - 5 (0.5-1) (H226105-08)**

Chloride, SM4500Cl-B		mg/kg		Analyzed By: AC						
Analyte	Result	Reporting Limit	Analyzed	Method Blank	BS	% Recovery	True Value QC	RPD	Qualifier	
Chloride	112	16.0	12/30/2022	ND	416	104	400	0.00		

**Sample ID: HA - 6 (0.5-1) (H226105-09)**

Chloride, SM4500Cl-B		mg / kg		Analyzed By: AC					
Analyte	Result	Reporting Limit	Analyzed	Method Blank	BS	% Recovery	True Value QC	RPD	Qualifier
Chloride	48.0	16.0	12/30/2022	ND	416	104	400	0.00	

Cardinal Laboratories

\*=Accredited Analyte

PLEASE NOTE: Liability and Damages. Cardinal's liability and client's exclusive remedy for any claim arising, whether based in contract or tort, shall be limited to the amount paid by client for analyses. All claims, including those for negligence and any other cause whatsoever shall be deemed waived unless made in writing and received by Cardinal within thirty (30) days after completion of the applicable service. In no event shall Cardinal be liable for incidental or consequential damages, including, without limitation, business interruptions, loss of use, or loss of profits incurred by client, its subsidiaries, affiliates or successors arising out of or related to the performance of the services hereunder by Cardinal, regardless of whether such claim is based upon any of the above stated reasons or otherwise. Results relate only to the samples identified above. This report shall not be reproduced except in full with written approval of Cardinal Laboratories.

Celey D. Keene, Lab Director/Quality Manager



PHONE (575) 393-2326 ° 101 E. MARLAND ° HOBBS, NM 88240

**Analytical Results For:**

TASMAN GEOSCIENCES  
 KYLE NORMAN  
 6899 PECOS ST. UNIT C  
 DENVER CO, 80221  
 Fax To:

Received: 12/29/2022  
 Reported: 12/30/2022  
 Project Name: 4951\_CHALUPA NORTH  
 Project Number: 4951  
 Project Location: FOUNDATION ENERGY

Sampling Date: 12/28/2022  
 Sampling Type: Soil  
 Sampling Condition: Cool & Intact  
 Sample Received By: Shalyn Rodriguez

**Sample ID: HA - 7 (0.5-1) (H226105-10)**

Chloride, SM4500Cl-B		mg/kg		Analyzed By: AC						
Analyte	Result	Reporting Limit	Analyzed	Method Blank	BS	% Recovery	True Value QC	RPD	Qualifier	
Chloride	32.0	16.0	12/30/2022	ND	416	104	400	0.00		

**Sample ID: HA - 8 (0.5-1) (H226105-11)**

Chloride, SM4500CI-B		mg/kg		Analyzed By: AC						
Analyte	Result	Reporting Limit	Analyzed	Method Blank	BS	% Recovery	True Value QC	RPD	Qualifier	
Chloride	32.0	16.0	12/30/2022	ND	416	104	400	0.00		

**Sample ID: HA - 9 (0.5-1) (H226105-12)**

Chloride, SM4500Cl-B		mg/kg		Analyzed By: AC						
Analyte	Result	Reporting Limit	Analyzed	Method Blank	BS	% Recovery	True Value QC	RPD	Qualifier	
Chloride	32.0	16.0	12/30/2022	ND	416	104	400	0.00		

**Sample ID: HA - 10 (1-2) (H226105-13)**

Chloride, SM4500Cl-B		mg/kg		Analyzed By: AC						
Analyte	Result	Reporting Limit	Analyzed	Method Blank	BS	% Recovery	True Value QC	RPD	Qualifier	
Chloride	1600	16.0	12/30/2022	ND	416	104	400	3.77		

**Sample ID: HA - 10 (3-4) (H226105-14)**

Chloride, SM4500Cl-B		mg/kg		Analyzed By: AC						
Analyte	Result	Reporting Limit	Analyzed	Method Blank	BS	% Recovery	True Value QC	RPD	Qualifier	
Chloride	224	16.0	12/30/2022	ND	416	104	400	3.77		

Cardinal Laboratories

\*=Accredited Analyte

PLEASE NOTE: Liability and Damages. Cardinal's liability and client's exclusive remedy for any claim arising, whether based in contract or tort, shall be limited to the amount paid by client for analyses. All claims, including those for negligence and any other cause whatsoever shall be deemed waived unless made in writing and received by Cardinal within thirty (30) days after completion of the applicable service. In no event shall Cardinal be liable for incidental or consequential damages, including, without limitation, business interruptions, loss of use, or loss of profits incurred by client, its subsidiaries, affiliates or successors arising out of or related to the performance of the services hereunder by Cardinal, regardless of whether such claim is based upon any of the above stated reasons or otherwise. Results relate only to the samples identified above. This report shall not be reproduced except in full with written approval of Cardinal Laboratories.

Celey D. Keene, Lab Director/Quality Manager



PHONE (575) 393-2326 ° 101 E. MARLAND ° HOBBS, NM 88240

**Analytical Results For:**

TASMAN GEOSCIENCES  
 KYLE NORMAN  
 6899 PECOS ST. UNIT C  
 DENVER CO, 80221  
 Fax To:

Received: 12/29/2022  
 Reported: 12/30/2022  
 Project Name: 4951\_CHALUPA NORTH  
 Project Number: 4951  
 Project Location: FOUNDATION ENERGY

Sampling Date: 12/29/2022  
 Sampling Type: Soil  
 Sampling Condition: Cool & Intact  
 Sample Received By: Shalyn Rodriguez

**Sample ID: HA - 10A (0.5-1) (H226105-15)**

Chloride, SM4500Cl-B		mg/kg		Analyzed By: AC					
Analyte	Result	Reporting Limit	Analyzed	Method Blank	BS	% Recovery	True Value QC	RPD	Qualifier
Chloride	224	16.0	12/30/2022	ND	416	104	400	3.77	

**Sample ID: HA - 11 (1-2) (H226105-16)**

Chloride, SM4500Cl-B		mg/kg		Analyzed By: AC					
Analyte	Result	Reporting Limit	Analyzed	Method Blank	BS	% Recovery	True Value QC	RPD	Qualifier
Chloride	1150	16.0	12/30/2022	ND	416	104	400	3.77	

**Sample ID: HA - 11 (2-3) (H226105-17)**

Chloride, SM4500Cl-B		mg/kg		Analyzed By: AC					
Analyte	Result	Reporting Limit	Analyzed	Method Blank	BS	% Recovery	True Value QC	RPD	Qualifier
Chloride	1120	16.0	12/30/2022	ND	416	104	400	3.77	

**Sample ID: HA - 11A (1-2) (H226105-18)**

Chloride, SM4500Cl-B		mg/kg		Analyzed By: AC					
Analyte	Result	Reporting Limit	Analyzed	Method Blank	BS	% Recovery	True Value QC	RPD	Qualifier
Chloride	1570	16.0	12/30/2022	ND	416	104	400	3.77	

**Sample ID: HA - 11A (2-3) (H226105-19)**

Chloride, SM4500Cl-B		mg / kg		Analyzed By: AC					
Analyte	Result	Reporting Limit	Analyzed	Method Blank	BS	% Recovery	True Value QC	RPD	Qualifier
Chloride	1310	16.0	12/30/2022	ND	416	104	400	3.77	

Cardinal Laboratories

\*=Accredited Analyte

PLEASE NOTE: Liability and Damages. Cardinal's liability and client's exclusive remedy for any claim arising, whether based in contract or tort, shall be limited to the amount paid by client for analyses. All claims, including those for negligence and any other cause whatsoever shall be deemed waived unless made in writing and received by Cardinal within thirty (30) days after completion of the applicable service. In no event shall Cardinal be liable for incidental or consequential damages, including, without limitation, business interruptions, loss of use, or loss of profits incurred by client, its subsidiaries, affiliates or successors arising out of or related to the performance of the services hereunder by Cardinal, regardless of whether such claim is based upon any of the above stated reasons or otherwise. Results relate only to the samples identified above. This report shall not be reproduced except in full with written approval of Cardinal Laboratories.

Celey D. Keene, Lab Director/Quality Manager





PHONE (575) 393-2326 ° 101 E. MARLAND ° HOBBS, NM 88240

**Analytical Results For:**

TASMAN GEOSCIENCES  
 KYLE NORMAN  
 6899 PECOS ST. UNIT C  
 DENVER CO, 80221  
 Fax To:

Received: 12/29/2022  
 Reported: 12/30/2022  
 Project Name: 4951\_CHALUPA NORTH  
 Project Number: 4951  
 Project Location: FOUNDATION ENERGY

Sampling Date: 12/28/2022  
 Sampling Type: Soil  
 Sampling Condition: Cool & Intact  
 Sample Received By: Shalyn Rodriguez

**Sample ID: HA - 12 (1-2) (H226105-20)**

Chloride, SM4500Cl-B		mg/kg		Analyzed By: AC					
Analyte	Result	Reporting Limit	Analyzed	Method Blank	BS	% Recovery	True Value QC	RPD	Qualifier
Chloride	480	16.0	12/30/2022	ND	416	104	400	3.77	

**Sample ID: HA - 13 (1-2) (H226105-21)**

Chloride, SM4500Cl-B		mg/kg		Analyzed By: AC						
Analyte	Result	Reporting Limit	Analyzed	Method Blank	BS	% Recovery	True Value QC	RPD	Qualifier	
Chloride	160	16.0	12/30/2022	ND	416	104	400	3.77		

**Sample ID: HA - 14 (0.5-1) (H226105-22)**

Chloride, SM4500Cl-B		mg/kg		Analyzed By: AC						
Analyte	Result	Reporting Limit	Analyzed	Method Blank	BS	% Recovery	True Value QC	RPD	Qualifier	
Chloride	32.0	16.0	12/30/2022	ND	416	104	400	3.77		

**Sample ID: HA - 15 (0.5-1) (H226105-23)**

Chloride, SM4500Cl-B		mg/kg		Analyzed By: AC					
Analyte	Result	Reporting Limit	Analyzed	Method Blank	BS	% Recovery	True Value QC	RPD	Qualifier
Chloride	176	16.0	12/30/2022	ND	416	104	400	3.77	

Cardinal Laboratories

\*=Accredited Analyte

PLEASE NOTE: Liability and Damages. Cardinal's liability and client's exclusive remedy for any claim arising, whether based in contract or tort, shall be limited to the amount paid by client for analyses. All claims, including those for negligence and any other cause whatsoever shall be deemed waived unless made in writing and received by Cardinal within thirty (30) days after completion of the applicable service. In no event shall Cardinal be liable for incidental or consequential damages, including, without limitation, business interruptions, loss of use, or loss of profits incurred by client, its subsidiaries, affiliates or successors arising out of or related to the performance of the services hereunder by Cardinal, regardless of whether such claim is based upon any of the above stated reasons or otherwise. Results relate only to the samples identified above. This report shall not be reproduced except in full with written approval of Cardinal Laboratories.

Celey D. Keene, Lab Director/Quality Manager



---

PHONE (575) 393-2326 ° 101 E. MARLAND ° HOBBS, NM 88240

---

### Notes and Definitions

ND	Analyte NOT DETECTED at or above the reporting limit
RPD	Relative Percent Difference
**	Samples not received at proper temperature of 6°C or below.
***	Insufficient time to reach temperature.
-	Chloride by SM4500Cl-B does not require samples be received at or below 6°C Samples reported on an as received basis (wet) unless otherwise noted on report

---

Cardinal Laboratories

\*=Accredited Analyte

PLEASE NOTE: Liability and Damages. Cardinal's liability and client's exclusive remedy for any claim arising, whether based in contract or tort, shall be limited to the amount paid by client for analyses. All claims, including those for negligence and any other cause whatsoever shall be deemed waived unless made in writing and received by Cardinal within thirty (30) days after completion of the applicable service. In no event shall Cardinal be liable for incidental or consequential damages, including, without limitation, business interruptions, loss of use, or loss of profits incurred by client, its subsidiaries, affiliates or successors arising out of or related to the performance of the services hereunder by Cardinal, regardless of whether such claim is based upon any of the above stated reasons or otherwise. Results relate only to the samples identified above. This report shall not be reproduced except in full with written approval of Cardinal Laboratories.

A handwritten signature in black ink, appearing to read "Celey D. Keene".

---

Celey D. Keene, Lab Director/Quality Manager



**ARDINAL LABORATORIES**

101 East Marland, Hobbs, NM 88240 2111 Beechwood, Abilene, TX 79603  
(505) 393-2326 FAX (505) 393-2476 (325) 673-7001 FAX (325) 673-7020

### CHAIN-OF-CUSTODY AND ANALYSIS REQUEST

BILL TO										ANALYSIS REQUEST																																			
Company Name: Tasman Geosciences					P.O. #:																																								
Project Manager: Kyle Norman					Company: Tasman Geo																																								
Address: 2620 W. Marland Blvd.					Attn: Kyle Norman																																								
City: Hobbs					Address: 2620 W. Marland																																								
Phone #: 575-318-5017					City: Hobbs																																								
Fax #: 575-318-5017					State: NM Zip: 88240																																								
Project #: 4951					State: NM Zip: 88240																																								
Project Location: 4951 Chalupa North					Phone #: 575-318-5017																																								
Project Name: Doug Pope					Fax #:																																								
FOR LAB USE ONLY																																													
Lab I.D.		Sample I.D.		(G)RAB OR (C)OMP		# CONTAINERS		GROUNDWATER		WASTEWATER		SOIL		OIL		SLUDGE		OTHER :		ACID/BASE:		ICE / COOL		OTHER :		DATE		TIME		Chlorides		TPH 8015 M		BTEX		TPH TX1005		Complete Cations/Anions		TDS		HOLD		24 Hour RUSH	
HA-1 (0-0.5)		G 1		X																						12/21		1120		X															
HA-1A (0-0.5)		G 1		X																						12/27		1205		X															
HA-1B (0-0.5)		G 1		X																						12/27		1230		X															
HA-3 (0-0.5)		G 1		X																						12/27		1150		X															
HA-3 (0.5-1)		G 1		X																						12/27		1155		X															
HA-4 (0.5-1)		G 1		X																						12/27		1240		X															
HA-5 (0.5-1)		G 1		X																						12/27		1255		X															
HA-6 (0.5-1)		G 1		X																						12/27		1312		X															
HA-7 (0.5-1)		G 1		X																						12/28		0913		X															

PLEASE NOTE: Liability and Damages. Cardinal's liability and client's exclusive remedy for any claim arising whether based in contract or tort shall be limited to the amount paid by the client for the analyses. All claims including those for negligence and any other cause whatsoever shall be deemed waived unless made in writing and received by Cardinal within 30 days after completion of the applicable service. In no event shall Cardinal be liable for incidental or consequential damages including without limitation, business interruptions, loss of data, or loss of profits incurred by client. Its subsidiaries, affiliates or successors arising out of or related to the performance of services hereunder by Cardinal, regardless of whether such claim is based upon any of the above stated reasons or otherwise.

Relinquished By: [Signature] Date: 12/21/2012 Received By: [Signature] Date: 12/27/2012

Relinquished By: [Signature] Date: 12/27/2012 Received By: [Signature] Date: 12/27/2012

Delivered By: (Circle One) -0.71 (C-0.5) Sample Condition Cool ☒ Yes ☐ No

Sampler - UPS - Bus - Other: -1.31 #113 ☐ No ☐ No

CHECKED BY: [Signature] (Initials)

Phone Result: ☐ Yes ☐ No Add'l Phone #:

Fax Result: ☐ Yes ☐ No Add'l Fax #:

REMARKS: geo.com; knorman@tasman-geo.com; bdennis@tasman-geo.com; dpope@tasman-geo.com;





**ORDINAL LABORATORIES**

101 East Marland, Hobbs, NM 88240 2111 Beechwood, Abilene, TX 79603  
(505) 393-2326 FAX (505) 393-2476 (325) 673-7001 FAX (325) 673-7020

### CHAIN-OF-CUSTODY AND ANALYSIS REQUEST

[illegible]



**ORDINAL LABORATORIES**

101 East Marland, Hobbs, NM 88240 2111 Beechwood, Abilene, TX 79603  
(505) 393-2326 FAX (505) 393-2476 (325) 673-7001 FAX (325) 673-7020

### CHAIN-OF-CUSTODY AND ANALYSIS REQUEST

[illegible]



PHONE (575) 393-2326 ° 101 E. MARLAND ° HOBBS, NM 88240

---

November 28, 2022

KYLE NORMAN

TASMAN GEOSCIENCES

6899 PECOS ST. UNIT C

DENVER, CO 80221

RE: 4951\_CHALUPA NORTH

Enclosed are the results of analyses for samples received by the laboratory on 11/22/22 9:47.

Cardinal Laboratories is accredited through Texas NELAP under certificate number T104704398-22-15. Accreditation applies to drinking water, non-potable water and solid and chemical materials. All accredited analytes are denoted by an asterisk (\*). For a complete list of accredited analytes and matrices visit the TCEQ website at [www.tceq.texas.gov/field/qa/lab\\_accred\\_certif.html](http://www.tceq.texas.gov/field/qa/lab_accred_certif.html).

Cardinal Laboratories is accredited through the State of Colorado Department of Public Health and Environment for:

Method EPA 552.2	Haloacetic Acids (HAA-5)
Method EPA 524.2	Total Trihalomethanes (TTHM)
Method EPA 524.4	Regulated VOCs (V1, V2, V3)

Accreditation applies to public drinking water matrices.

This report meets NELAP requirements and is made up of a cover page, analytical results, and a copy of the original chain-of-custody. If you have any questions concerning this report, please feel free to contact me.

Sincerely,

A handwritten signature in black ink that reads "Celey D. Keene". The signature is written in a cursive style with a large, stylized 'C' and 'K'.

Celey D. Keene

Lab Director/Quality Manager





PHONE (575) 393-2326 • 101 E. MARLAND • HOBBS, NM 88240

**Analytical Results For:**

TASMAN GEOSCIENCES  
 KYLE NORMAN  
 6899 PECOS ST. UNIT C  
 DENVER CO, 80221  
 Fax To:

Received: 11/22/2022  
 Reported: 11/28/2022  
 Project Name: 4951\_CHALUPA NORTH  
 Project Number: 4952  
 Project Location: FOUNDATION ENERGY

Sampling Date: 11/21/2022  
 Sampling Type: Soil  
 Sampling Condition: Cool & Intact  
 Sample Received By: Tamara Oldaker

**Sample ID: CS - 1 (H225491-01)**

BTX 8021B		mg/kg		Analyzed By: JH/					
Analyte	Result	Reporting Limit	Analyzed	Method Blank	BS	% Recovery	True Value QC	RPD	Qualifier
Benzene*	<0.050	0.050	11/23/2022	ND	2.00	100	2.00	10.0	
Toluene*	<0.050	0.050	11/23/2022	ND	2.08	104	2.00	9.72	
Ethylbenzene*	<0.050	0.050	11/23/2022	ND	2.10	105	2.00	10.5	
Total Xylenes*	<0.150	0.150	11/23/2022	ND	6.40	107	6.00	10.6	
Total BTX	<0.300	0.300	11/23/2022	ND					

Surrogate: 4-Bromofluorobenzene (PID) 101 % 69.9-140

Chloride, SM4500Cl-B		mg/kg		Analyzed By: AC						
Analyte	Result	Reporting Limit	Analyzed	Method Blank	BS	% Recovery	True Value QC	RPD	Qualifier	
Chloride	32.0	16.0	11/22/2022	ND	432	108	400	0.00		

TPH 8015M		mg/kg		Analyzed By: MS					
Analyte	Result	Reporting Limit	Analyzed	Method Blank	BS	% Recovery	True Value QC	RPD	Qualifier
GRO C6-C10*	<10.0	10.0	11/23/2022	ND	208	104	200	2.23	
DRO >C10-C28*	<10.0	10.0	11/23/2022	ND	211	106	200	5.64	
EXT DRO >C28-C36	<10.0	10.0	11/23/2022	ND					

Surrogate: 1-Chlorooctane 98.5 % 45.3-161

Surrogate: 1-Chlorooctadecane 108 % 46.3-178

Cardinal Laboratories

\*=Accredited Analyte

PLEASE NOTE: Liability and Damages. Cardinal's liability and client's exclusive remedy for any claim arising, whether based in contract or tort, shall be limited to the amount paid by client for analyses. All claims, including those for negligence and any other cause whatsoever shall be deemed waived unless made in writing and received by Cardinal within thirty (30) days after completion of the applicable service. In no event shall Cardinal be liable for incidental or consequential damages, including, without limitation, business interruptions, loss of use, or loss of profits incurred by client, its subsidiaries, affiliates or successors arising out of or related to the performance of the services hereunder by Cardinal, regardless of whether such claim is based upon any of the above stated reasons or otherwise. Results relate only to the samples identified above. This report shall not be reproduced except in full with written approval of Cardinal Laboratories.

Celey D. Keene, Lab Director/Quality Manager



PHONE (575) 393-2326 ° 101 E. MARLAND ° HOBBS, NM 88240

**Analytical Results For:**

TASMAN GEOSCIENCES  
 KYLE NORMAN  
 6899 PECOS ST. UNIT C  
 DENVER CO, 80221  
 Fax To:

Received: 11/22/2022  
 Reported: 11/28/2022  
 Project Name: 4951\_CHALUPA NORTH  
 Project Number: 4952  
 Project Location: FOUNDATION ENERGY

Sampling Date: 11/21/2022  
 Sampling Type: Soil  
 Sampling Condition: Cool & Intact  
 Sample Received By: Tamara Oldaker

**Sample ID: CS - 2 (H225491-02)**

Chloride, SM4500Cl-B		mg/kg		Analyzed By: AC						
Analyte	Result	Reporting Limit	Analyzed	Method Blank	BS	% Recovery	True Value QC	RPD	Qualifier	
Chloride	32.0	16.0	11/22/2022	ND	432	108	400	0.00		

**Sample ID: CS - 3 (H225491-03)**

Chloride, SM4500Cl-B		mg/kg		Analyzed By: AC						
Analyte	Result	Reporting Limit	Analyzed	Method Blank	BS	% Recovery	True Value QC	RPD	Qualifier	
Chloride	1300	16.0	11/22/2022	ND	432	108	400	0.00		

Cardinal Laboratories

\*=Accredited Analyte

PLEASE NOTE: Liability and Damages. Cardinal's liability and client's exclusive remedy for any claim arising, whether based in contract or tort, shall be limited to the amount paid by client for analyses. All claims, including those for negligence and any other cause whatsoever shall be deemed waived unless made in writing and received by Cardinal within thirty (30) days after completion of the applicable service. In no event shall Cardinal be liable for incidental or consequential damages, including, without limitation, business interruptions, loss of use, or loss of profits incurred by client, its subsidiaries, affiliates or successors arising out of or related to the performance of the services hereunder by Cardinal, regardless of whether such claim is based upon any of the above stated reasons or otherwise. Results relate only to the samples identified above. This report shall not be reproduced except in full with written approval of Cardinal Laboratories.

Celey D. Keene, Lab Director/Quality Manager



PHONE (575) 393-2326 • 101 E. MARLAND • HOBBS, NM 88240

**Analytical Results For:**

TASMAN GEOSCIENCES  
 KYLE NORMAN  
 6899 PECOS ST. UNIT C  
 DENVER CO, 80221  
 Fax To:

Received: 11/22/2022  
 Reported: 11/28/2022  
 Project Name: 4951\_CHALUPA NORTH  
 Project Number: 4952  
 Project Location: FOUNDATION ENERGY

Sampling Date: 11/21/2022  
 Sampling Type: Soil  
 Sampling Condition: Cool & Intact  
 Sample Received By: Tamara Oldaker

**Sample ID: CS - 4 (H225491-04)**

BTEx 8021B		mg/kg		Analyzed By: JH/					
Analyte	Result	Reporting Limit	Analyzed	Method Blank	BS	% Recovery	True Value QC	RPD	Qualifier
Benzene*	<0.050	0.050	11/23/2022	ND	2.00	100	2.00	10.0	
Toluene*	<0.050	0.050	11/23/2022	ND	2.08	104	2.00	9.72	
Ethylbenzene*	<0.050	0.050	11/23/2022	ND	2.10	105	2.00	10.5	
Total Xylenes*	<0.150	0.150	11/23/2022	ND	6.40	107	6.00	10.6	
Total BTEx	<0.300	0.300	11/23/2022	ND					

Surrogate: 4-Bromofluorobenzene (PID) 104 % 69.9-140

Chloride, SM4500CI-B		mg/kg		Analyzed By: AC						
Analyte	Result	Reporting Limit	Analyzed	Method Blank	BS	% Recovery	True Value QC	RPD	Qualifier	
Chloride	16.0	16.0	11/22/2022	ND	432	108	400	0.00		

TPH 8015M		mg/kg		Analyzed By: MS					
Analyte	Result	Reporting Limit	Analyzed	Method Blank	BS	% Recovery	True Value QC	RPD	Qualifier
GRO C6-C10*	<10.0	10.0	11/23/2022	ND	208	104	200	2.23	
DRO >C10-C28*	<10.0	10.0	11/23/2022	ND	211	106	200	5.64	
EXT DRO >C28-C36	<10.0	10.0	11/23/2022	ND					

Surrogate: 1-Chlorooctane 83.1 % 45.3-161

Surrogate: 1-Chlorooctadecane 94.2 % 46.3-178

Cardinal Laboratories

\*=Accredited Analyte

PLEASE NOTE: Liability and Damages. Cardinal's liability and client's exclusive remedy for any claim arising, whether based in contract or tort, shall be limited to the amount paid by client for analyses. All claims, including those for negligence and any other cause whatsoever shall be deemed waived unless made in writing and received by Cardinal within thirty (30) days after completion of the applicable service. In no event shall Cardinal be liable for incidental or consequential damages, including, without limitation, business interruptions, loss of use, or loss of profits incurred by client, its subsidiaries, affiliates or successors arising out of or related to the performance of the services hereunder by Cardinal, regardless of whether such claim is based upon any of the above stated reasons or otherwise. Results relate only to the samples identified above. This report shall not be reproduced except in full with written approval of Cardinal Laboratories.

Celey D. Keene, Lab Director/Quality Manager



PHONE (575) 393-2326 ° 101 E. MARLAND ° HOBBS, NM 88240

**Analytical Results For:**

TASMAN GEOSCIENCES  
 KYLE NORMAN  
 6899 PECOS ST. UNIT C  
 DENVER CO, 80221  
 Fax To:

Received: 11/22/2022  
 Reported: 11/28/2022  
 Project Name: 4951\_CHALUPA NORTH  
 Project Number: 4952  
 Project Location: FOUNDATION ENERGY

Sampling Date: 11/21/2022  
 Sampling Type: Soil  
 Sampling Condition: Cool & Intact  
 Sample Received By: Tamara Oldaker

**Sample ID: CS - 5 (H225491-05)**

Chloride, SM4500Cl-B		mg/kg		Analyzed By: AC					
Analyte	Result	Reporting Limit	Analyzed	Method Blank	BS	% Recovery	True Value QC	RPD	Qualifier
Chloride	832	16.0	11/22/2022	ND	432	108	400	0.00	

**Sample ID: CS - 6 (H225491-06)**

Chloride, SM4500Cl-B		mg/kg		Analyzed By: AC					
Analyte	Result	Reporting Limit	Analyzed	Method Blank	BS	% Recovery	True Value QC	RPD	Qualifier
Chloride	336	16.0	11/22/2022	ND	432	108	400	0.00	

Cardinal Laboratories

\*=Accredited Analyte

PLEASE NOTE: Liability and Damages. Cardinal's liability and client's exclusive remedy for any claim arising, whether based in contract or tort, shall be limited to the amount paid by client for analyses. All claims, including those for negligence and any other cause whatsoever shall be deemed waived unless made in writing and received by Cardinal within thirty (30) days after completion of the applicable service. In no event shall Cardinal be liable for incidental or consequential damages, including, without limitation, business interruptions, loss of use, or loss of profits incurred by client, its subsidiaries, affiliates or successors arising out of or related to the performance of the services hereunder by Cardinal, regardless of whether such claim is based upon any of the above stated reasons or otherwise. Results relate only to the samples identified above. This report shall not be reproduced except in full with written approval of Cardinal Laboratories.

Celey D. Keene, Lab Director/Quality Manager





PHONE (575) 393-2326 • 101 E. MARLAND • HOBBS, NM 88240

**Analytical Results For:**

TASMAN GEOSCIENCES  
 KYLE NORMAN  
 6899 PECOS ST. UNIT C  
 DENVER CO, 80221  
 Fax To:

Received: 11/22/2022  
 Reported: 11/28/2022  
 Project Name: 4951\_CHALUPA NORTH  
 Project Number: 4952  
 Project Location: FOUNDATION ENERGY

Sampling Date: 11/21/2022  
 Sampling Type: Soil  
 Sampling Condition: Cool & Intact  
 Sample Received By: Tamara Oldaker

**Sample ID: CS - 7 (H225491-07)**

BTEx 8021B		mg/kg		Analyzed By: JH/						
Analyte	Result	Reporting Limit	Analyzed	Method Blank	BS	% Recovery	True Value QC	RPD	Qualifier	
Benzene*	<0.050	0.050	11/23/2022	ND	2.00	100	2.00	10.0		
Toluene*	<0.050	0.050	11/23/2022	ND	2.08	104	2.00	9.72		
Ethylbenzene*	<0.050	0.050	11/23/2022	ND	2.10	105	2.00	10.5		
Total Xylenes*	<0.150	0.150	11/23/2022	ND	6.40	107	6.00	10.6		
Total BTEx	<0.300	0.300	11/23/2022	ND						

Surrogate: 4-Bromofluorobenzene (PID) 97.7 % 69.9-140

Chloride, SM4500CI-B		mg/kg		Analyzed By: AC						
Analyte	Result	Reporting Limit	Analyzed	Method Blank	BS	% Recovery	True Value QC	RPD	Qualifier	
Chloride	1120	16.0	11/22/2022	ND	432	108	400	0.00		

TPH 8015M		mg/kg		Analyzed By: MS					
Analyte	Result	Reporting Limit	Analyzed	Method Blank	BS	% Recovery	True Value QC	RPD	Qualifier
GRO C6-C10*	<10.0	10.0	11/23/2022	ND	208	104	200	2.23	
DRO >C10-C28*	<10.0	10.0	11/23/2022	ND	211	106	200	5.64	
EXT DRO >C28-C36	<10.0	10.0	11/23/2022	ND					

Surrogate: 1-Chlorooctane 99.8 % 45.3-161

Surrogate: 1-Chlorooctadecane 110 % 46.3-178

Cardinal Laboratories

\*=Accredited Analyte

PLEASE NOTE: Liability and Damages. Cardinal's liability and client's exclusive remedy for any claim arising, whether based in contract or tort, shall be limited to the amount paid by client for analyses. All claims, including those for negligence and any other cause whatsoever shall be deemed waived unless made in writing and received by Cardinal within thirty (30) days after completion of the applicable service. In no event shall Cardinal be liable for incidental or consequential damages, including, without limitation, business interruptions, loss of use, or loss of profits incurred by client, its subsidiaries, affiliates or successors arising out of or related to the performance of the services hereunder by Cardinal, regardless of whether such claim is based upon any of the above stated reasons or otherwise. Results relate only to the samples identified above. This report shall not be reproduced except in full with written approval of Cardinal Laboratories.

Celey D. Keene, Lab Director/Quality Manager



PHONE (575) 393-2326 ° 101 E. MARLAND ° HOBBS, NM 88240

**Analytical Results For:**

TASMAN GEOSCIENCES  
 KYLE NORMAN  
 6899 PECOS ST. UNIT C  
 DENVER CO, 80221  
 Fax To:

Received: 11/22/2022  
 Reported: 11/28/2022  
 Project Name: 4951\_CHALUPA NORTH  
 Project Number: 4952  
 Project Location: FOUNDATION ENERGY

Sampling Date: 11/21/2022  
 Sampling Type: Soil  
 Sampling Condition: Cool & Intact  
 Sample Received By: Tamara Oldaker

**Sample ID: CS - 8 (H225491-08)**

Chloride, SM4500Cl-B		mg/kg		Analyzed By: AC					
Analyte	Result	Reporting Limit	Analyzed	Method Blank	BS	% Recovery	True Value QC	RPD	Qualifier
Chloride	656	16.0	11/22/2022	ND	432	108	400	0.00	

**Sample ID: CS - 9 (H225491-09)**

Chloride, SM4500Cl-B		mg/kg		Analyzed By: AC					
Analyte	Result	Reporting Limit	Analyzed	Method Blank	BS	% Recovery	True Value QC	RPD	Qualifier
Chloride	160	16.0	11/22/2022	ND	432	108	400	0.00	

Cardinal Laboratories

\*=Accredited Analyte

PLEASE NOTE: Liability and Damages. Cardinal's liability and client's exclusive remedy for any claim arising, whether based in contract or tort, shall be limited to the amount paid by client for analyses. All claims, including those for negligence and any other cause whatsoever shall be deemed waived unless made in writing and received by Cardinal within thirty (30) days after completion of the applicable service. In no event shall Cardinal be liable for incidental or consequential damages, including, without limitation, business interruptions, loss of use, or loss of profits incurred by client, its subsidiaries, affiliates or successors arising out of or related to the performance of the services hereunder by Cardinal, regardless of whether such claim is based upon any of the above stated reasons or otherwise. Results relate only to the samples identified above. This report shall not be reproduced except in full with written approval of Cardinal Laboratories.

Celey D. Keene, Lab Director/Quality Manager



PHONE (575) 393-2326 ° 101 E. MARLAND ° HOBBS, NM 88240

**Analytical Results For:**

TASMAN GEOSCIENCES  
 KYLE NORMAN  
 6899 PECOS ST. UNIT C  
 DENVER CO, 80221  
 Fax To:

Received: 11/22/2022  
 Reported: 11/28/2022  
 Project Name: 4951\_CHALUPA NORTH  
 Project Number: 4952  
 Project Location: FOUNDATION ENERGY

Sampling Date: 11/21/2022  
 Sampling Type: Soil  
 Sampling Condition: Cool & Intact  
 Sample Received By: Tamara Oldaker

**Sample ID: CS - 10 (H225491-10)**

BTEx 8021B		mg/kg		Analyzed By: JH/						
Analyte	Result	Reporting Limit	Analyzed	Method Blank	BS	% Recovery	True Value QC	RPD	Qualifier	
Benzene*	<0.050	0.050	11/23/2022	ND	2.00	100	2.00	10.0		
Toluene*	<0.050	0.050	11/23/2022	ND	2.08	104	2.00	9.72		
Ethylbenzene*	<0.050	0.050	11/23/2022	ND	2.10	105	2.00	10.5		
Total Xylenes*	<0.150	0.150	11/23/2022	ND	6.40	107	6.00	10.6		
Total BTEx	<0.300	0.300	11/23/2022	ND						

Surrogate: 4-Bromofluorobenzene (PID) 102 % 69.9-140

Chloride, SM4500CI-B		mg/kg		Analyzed By: AC						
Analyte	Result	Reporting Limit	Analyzed	Method Blank	BS	% Recovery	True Value QC	RPD	Qualifier	
Chloride	368	16.0	11/22/2022	ND	432	108	400	0.00		

TPH 8015M		mg/kg		Analyzed By: MS					
Analyte	Result	Reporting Limit	Analyzed	Method Blank	BS	% Recovery	True Value QC	RPD	Qualifier
GRO C6-C10*	<10.0	10.0	11/23/2022	ND	208	104	200	2.23	
DRO >C10-C28*	<10.0	10.0	11/23/2022	ND	211	106	200	5.64	
EXT DRO >C28-C36	<10.0	10.0	11/23/2022	ND					

Surrogate: 1-Chlorooctane 97.3 % 45.3-161

Surrogate: 1-Chlorooctadecane 112 % 46.3-178

Cardinal Laboratories

\*=Accredited Analyte

PLEASE NOTE: Liability and Damages. Cardinal's liability and client's exclusive remedy for any claim arising, whether based in contract or tort, shall be limited to the amount paid by client for analyses. All claims, including those for negligence and any other cause whatsoever shall be deemed waived unless made in writing and received by Cardinal within thirty (30) days after completion of the applicable service. In no event shall Cardinal be liable for incidental or consequential damages, including, without limitation, business interruptions, loss of use, or loss of profits incurred by client, its subsidiaries, affiliates or successors arising out of or related to the performance of the services hereunder by Cardinal, regardless of whether such claim is based upon any of the above stated reasons or otherwise. Results relate only to the samples identified above. This report shall not be reproduced except in full with written approval of Cardinal Laboratories.

Celey D. Keene, Lab Director/Quality Manager



PHONE (575) 393-2326 ° 101 E. MARLAND ° HOBBS, NM 88240

**Analytical Results For:**

TASMAN GEOSCIENCES  
 KYLE NORMAN  
 6899 PECOS ST. UNIT C  
 DENVER CO, 80221  
 Fax To:

Received: 11/22/2022  
 Reported: 11/28/2022  
 Project Name: 4951\_CHALUPA NORTH  
 Project Number: 4952  
 Project Location: FOUNDATION ENERGY

Sampling Date: 11/21/2022  
 Sampling Type: Soil  
 Sampling Condition: Cool & Intact  
 Sample Received By: Tamara Oldaker

**Sample ID: CS - 11 (H225491-11)**

Chloride, SM4500Cl-B		mg/kg		Analyzed By: AC					
Analyte	Result	Reporting Limit	Analyzed	Method Blank	BS	% Recovery	True Value QC	RPD	Qualifier
Chloride	688	16.0	11/22/2022	ND	432	108	400	0.00	

**Sample ID: CS - 12 (H225491-12)**

Chloride, SM4500Cl-B		mg/kg		Analyzed By: AC						
Analyte	Result	Reporting Limit	Analyzed	Method Blank	BS	% Recovery	True Value QC	RPD	Qualifier	
Chloride	32.0	16.0	11/22/2022	ND	432	108	400	0.00		

Cardinal Laboratories

\*=Accredited Analyte

PLEASE NOTE: Liability and Damages. Cardinal's liability and client's exclusive remedy for any claim arising, whether based in contract or tort, shall be limited to the amount paid by client for analyses. All claims, including those for negligence and any other cause whatsoever shall be deemed waived unless made in writing and received by Cardinal within thirty (30) days after completion of the applicable service. In no event shall Cardinal be liable for incidental or consequential damages, including, without limitation, business interruptions, loss of use, or loss of profits incurred by client, its subsidiaries, affiliates or successors arising out of or related to the performance of the services hereunder by Cardinal, regardless of whether such claim is based upon any of the above stated reasons or otherwise. Results relate only to the samples identified above. This report shall not be reproduced except in full with written approval of Cardinal Laboratories.

Celey D. Keene, Lab Director/Quality Manager





PHONE (575) 393-2326 ° 101 E. MARLAND ° HOBBS, NM 88240

**Analytical Results For:**

TASMAN GEOSCIENCES  
 KYLE NORMAN  
 6899 PECOS ST. UNIT C  
 DENVER CO, 80221  
 Fax To:

Received: 11/22/2022  
 Reported: 11/28/2022  
 Project Name: 4951\_CHALUPA NORTH  
 Project Number: 4952  
 Project Location: FOUNDATION ENERGY

Sampling Date: 11/21/2022  
 Sampling Type: Soil  
 Sampling Condition: Cool & Intact  
 Sample Received By: Tamara Oldaker

**Sample ID: CS - 13 (H225491-13)**

BTEx 8021B		mg/kg		Analyzed By: JH/						
Analyte	Result	Reporting Limit	Analyzed	Method Blank	BS	% Recovery	True Value QC	RPD	Qualifier	
Benzene*	<0.050	0.050	11/23/2022	ND	2.00	100	2.00	10.0		
Toluene*	<0.050	0.050	11/23/2022	ND	2.08	104	2.00	9.72		
Ethylbenzene*	<0.050	0.050	11/23/2022	ND	2.10	105	2.00	10.5		
Total Xylenes*	<0.150	0.150	11/23/2022	ND	6.40	107	6.00	10.6		
Total BTEx	<0.300	0.300	11/23/2022	ND						

Surrogate: 4-Bromofluorobenzene (PID) 99.4 % 69.9-140

Chloride, SM4500CI-B		mg/kg		Analyzed By: AC						
Analyte	Result	Reporting Limit	Analyzed	Method Blank	BS	% Recovery	True Value QC	RPD	Qualifier	
Chloride	64.0	16.0	11/22/2022	ND	432	108	400	0.00		

TPH 8015M		mg/kg		Analyzed By: MS					
Analyte	Result	Reporting Limit	Analyzed	Method Blank	BS	% Recovery	True Value QC	RPD	Qualifier
GRO C6-C10*	<10.0	10.0	11/23/2022	ND	208	104	200	2.23	
DRO >C10-C28*	<10.0	10.0	11/23/2022	ND	211	106	200	5.64	
EXT DRO >C28-C36	<10.0	10.0	11/23/2022	ND					

Surrogate: 1-Chlorooctane 85.4 % 45.3-161

Surrogate: 1-Chlorooctadecane 99.4 % 46.3-178

Cardinal Laboratories

\*=Accredited Analyte

PLEASE NOTE: Liability and Damages. Cardinal's liability and client's exclusive remedy for any claim arising, whether based in contract or tort, shall be limited to the amount paid by client for analyses. All claims, including those for negligence and any other cause whatsoever shall be deemed waived unless made in writing and received by Cardinal within thirty (30) days after completion of the applicable service. In no event shall Cardinal be liable for incidental or consequential damages, including, without limitation, business interruptions, loss of use, or loss of profits incurred by client, its subsidiaries, affiliates or successors arising out of or related to the performance of the services hereunder by Cardinal, regardless of whether such claim is based upon any of the above stated reasons or otherwise. Results relate only to the samples identified above. This report shall not be reproduced except in full with written approval of Cardinal Laboratories.

Celey D. Keene, Lab Director/Quality Manager



PHONE (575) 393-2326 • 101 E. MARLAND • HOBBS, NM 88240

**Analytical Results For:**

TASMAN GEOSCIENCES  
 KYLE NORMAN  
 6899 PECOS ST. UNIT C  
 DENVER CO, 80221  
 Fax To:

Received: 11/22/2022  
 Reported: 11/28/2022  
 Project Name: 4951\_CHALUPA NORTH  
 Project Number: 4952  
 Project Location: FOUNDATION ENERGY

Sampling Date: 11/21/2022  
 Sampling Type: Soil  
 Sampling Condition: Cool & Intact  
 Sample Received By: Tamara Oldaker

**Sample ID: CS - 14 (H225491-14)**

Chloride, SM4500Cl-B		mg/kg		Analyzed By: AC						
Analyte	Result	Reporting Limit	Analyzed	Method Blank	BS	% Recovery	True Value QC	RPD	Qualifier	
Chloride	32.0	16.0	11/22/2022	ND	432	108	400	0.00		

**Sample ID: CS - 15 (H225491-15)**

Chloride, SM4500Cl-B		mg/kg		Analyzed By: AC						
Analyte	Result	Reporting Limit	Analyzed	Method Blank	BS	% Recovery	True Value QC	RPD	Qualifier	
Chloride	224	16.0	11/22/2022	ND	432	108	400	0.00		

Cardinal Laboratories

\*=Accredited Analyte

PLEASE NOTE: Liability and Damages. Cardinal's liability and client's exclusive remedy for any claim arising, whether based in contract or tort, shall be limited to the amount paid by client for analyses. All claims, including those for negligence and any other cause whatsoever shall be deemed waived unless made in writing and received by Cardinal within thirty (30) days after completion of the applicable service. In no event shall Cardinal be liable for incidental or consequential damages, including, without limitation, business interruptions, loss of use, or loss of profits incurred by client, its subsidiaries, affiliates or successors arising out of or related to the performance of the services hereunder by Cardinal, regardless of whether such claim is based upon any of the above stated reasons or otherwise. Results relate only to the samples identified above. This report shall not be reproduced except in full with written approval of Cardinal Laboratories.

Celey D. Keene, Lab Director/Quality Manager



PHONE (575) 393-2326 ° 101 E. MARLAND ° HOBBS, NM 88240

**Analytical Results For:**

TASMAN GEOSCIENCES  
 KYLE NORMAN  
 6899 PECOS ST. UNIT C  
 DENVER CO, 80221  
 Fax To:

Received: 11/22/2022  
 Reported: 11/28/2022  
 Project Name: 4951\_CHALUPA NORTH  
 Project Number: 4952  
 Project Location: FOUNDATION ENERGY

Sampling Date: 11/21/2022  
 Sampling Type: Soil  
 Sampling Condition: Cool & Intact  
 Sample Received By: Tamara Oldaker

**Sample ID: CS - 16 (H225491-16)**

BTEx 8021B		mg/kg		Analyzed By: JH/						
Analyte	Result	Reporting Limit	Analyzed	Method Blank	BS	% Recovery	True Value QC	RPD	Qualifier	
Benzene*	<0.050	0.050	11/23/2022	ND	2.00	100	2.00	10.0		
Toluene*	<0.050	0.050	11/23/2022	ND	2.08	104	2.00	9.72		
Ethylbenzene*	<0.050	0.050	11/23/2022	ND	2.10	105	2.00	10.5		
Total Xylenes*	<0.150	0.150	11/23/2022	ND	6.40	107	6.00	10.6		
Total BTEx	<0.300	0.300	11/23/2022	ND						

Surrogate: 4-Bromofluorobenzene (PID) 101 % 69.9-140

Chloride, SM4500Cl-B		mg/kg		Analyzed By: AC						
Analyte	Result	Reporting Limit	Analyzed	Method Blank	BS	% Recovery	True Value QC	RPD	Qualifier	
Chloride	848	16.0	11/22/2022	ND	432	108	400	0.00		

TPH 8015M		mg/kg		Analyzed By: MS					
Analyte	Result	Reporting Limit	Analyzed	Method Blank	BS	% Recovery	True Value QC	RPD	Qualifier
GRO C6-C10*	<10.0	10.0	11/23/2022	ND	208	104	200	2.23	
DRO >C10-C28*	<10.0	10.0	11/23/2022	ND	211	106	200	5.64	
EXT DRO >C28-C36	<10.0	10.0	11/23/2022	ND					

Surrogate: 1-Chlorooctane 93.7 % 45.3-161

Surrogate: 1-Chlorooctadecane 104 % 46.3-178

Cardinal Laboratories

\*=Accredited Analyte

PLEASE NOTE: Liability and Damages. Cardinal's liability and client's exclusive remedy for any claim arising, whether based in contract or tort, shall be limited to the amount paid by client for analyses. All claims, including those for negligence and any other cause whatsoever shall be deemed waived unless made in writing and received by Cardinal within thirty (30) days after completion of the applicable service. In no event shall Cardinal be liable for incidental or consequential damages, including, without limitation, business interruptions, loss of use, or loss of profits incurred by client, its subsidiaries, affiliates or successors arising out of or related to the performance of the services hereunder by Cardinal, regardless of whether such claim is based upon any of the above stated reasons or otherwise. Results relate only to the samples identified above. This report shall not be reproduced except in full with written approval of Cardinal Laboratories.

Celey D. Keene, Lab Director/Quality Manager



PHONE (575) 393-2326 ° 101 E. MARLAND ° HOBBS, NM 88240

**Analytical Results For:**

TASMAN GEOSCIENCES  
 KYLE NORMAN  
 6899 PECOS ST. UNIT C  
 DENVER CO, 80221  
 Fax To:

Received: 11/22/2022  
 Reported: 11/28/2022  
 Project Name: 4951\_CHALUPA NORTH  
 Project Number: 4952  
 Project Location: FOUNDATION ENERGY

Sampling Date: 11/21/2022  
 Sampling Type: Soil  
 Sampling Condition: Cool & Intact  
 Sample Received By: Tamara Oldaker

**Sample ID: CS - 17 (H225491-17)**

Chloride, SM4500Cl-B		mg/kg		Analyzed By: AC					
Analyte	Result	Reporting Limit	Analyzed	Method Blank	BS	% Recovery	True Value QC	RPD	Qualifier
Chloride	976	16.0	11/22/2022	ND	432	108	400	0.00	

**Sample ID: CS - 18 (H225491-18)**

Chloride, SM4500Cl-B		mg/kg		Analyzed By: AC					
Analyte	Result	Reporting Limit	Analyzed	Method Blank	BS	% Recovery	True Value QC	RPD	Qualifier
Chloride	320	16.0	11/22/2022	ND	432	108	400	0.00	

Cardinal Laboratories

\*=Accredited Analyte

PLEASE NOTE: Liability and Damages. Cardinal's liability and client's exclusive remedy for any claim arising, whether based in contract or tort, shall be limited to the amount paid by client for analyses. All claims, including those for negligence and any other cause whatsoever shall be deemed waived unless made in writing and received by Cardinal within thirty (30) days after completion of the applicable service. In no event shall Cardinal be liable for incidental or consequential damages, including, without limitation, business interruptions, loss of use, or loss of profits incurred by client, its subsidiaries, affiliates or successors arising out of or related to the performance of the services hereunder by Cardinal, regardless of whether such claim is based upon any of the above stated reasons or otherwise. Results relate only to the samples identified above. This report shall not be reproduced except in full with written approval of Cardinal Laboratories.

Celey D. Keene, Lab Director/Quality Manager





PHONE (575) 393-2326 ° 101 E. MARLAND ° HOBBS, NM 88240

**Analytical Results For:**

TASMAN GEOSCIENCES  
 KYLE NORMAN  
 6899 PECOS ST. UNIT C  
 DENVER CO, 80221  
 Fax To:

Received: 11/22/2022  
 Reported: 11/28/2022  
 Project Name: 4951\_CHALUPA NORTH  
 Project Number: 4952  
 Project Location: FOUNDATION ENERGY

Sampling Date: 11/21/2022  
 Sampling Type: Soil  
 Sampling Condition: Cool & Intact  
 Sample Received By: Tamara Oldaker

**Sample ID: CS - 19 (H225491-19)**

BTEx 8021B		mg/kg		Analyzed By: JH/						
Analyte	Result	Reporting Limit	Analyzed	Method Blank	BS	% Recovery	True Value QC	RPD	Qualifier	
Benzene*	<0.050	0.050	11/23/2022	ND	2.00	100	2.00	10.0		
Toluene*	<0.050	0.050	11/23/2022	ND	2.08	104	2.00	9.72		
Ethylbenzene*	<0.050	0.050	11/23/2022	ND	2.10	105	2.00	10.5		
Total Xylenes*	<0.150	0.150	11/23/2022	ND	6.40	107	6.00	10.6		
Total BTEx	<0.300	0.300	11/23/2022	ND						

Surrogate: 4-Bromofluorobenzene (PID) 99.8 % 69.9-140

Chloride, SM4500CI-B		mg/kg		Analyzed By: AC						
Analyte	Result	Reporting Limit	Analyzed	Method Blank	BS	% Recovery	True Value QC	RPD	Qualifier	
Chloride	32.0	16.0	11/22/2022	ND	432	108	400	0.00		

TPH 8015M		mg/kg		Analyzed By: MS					
Analyte	Result	Reporting Limit	Analyzed	Method Blank	BS	% Recovery	True Value QC	RPD	Qualifier
GRO C6-C10*	<10.0	10.0	11/23/2022	ND	208	104	200	2.23	
DRO >C10-C28*	<10.0	10.0	11/23/2022	ND	211	106	200	5.64	
EXT DRO >C28-C36	<10.0	10.0	11/23/2022	ND					

Surrogate: 1-Chlorooctane 90.7 % 45.3-161

Surrogate: 1-Chlorooctadecane 103 % 46.3-178

Cardinal Laboratories

\*=Accredited Analyte

PLEASE NOTE: Liability and Damages. Cardinal's liability and client's exclusive remedy for any claim arising, whether based in contract or tort, shall be limited to the amount paid by client for analyses. All claims, including those for negligence and any other cause whatsoever shall be deemed waived unless made in writing and received by Cardinal within thirty (30) days after completion of the applicable service. In no event shall Cardinal be liable for incidental or consequential damages, including, without limitation, business interruptions, loss of use, or loss of profits incurred by client, its subsidiaries, affiliates or successors arising out of or related to the performance of the services hereunder by Cardinal, regardless of whether such claim is based upon any of the above stated reasons or otherwise. Results relate only to the samples identified above. This report shall not be reproduced except in full with written approval of Cardinal Laboratories.

Celey D. Keene, Lab Director/Quality Manager



PHONE (575) 393-2326 ° 101 E. MARLAND ° HOBBS, NM 88240

**Analytical Results For:**

TASMAN GEOSCIENCES  
 KYLE NORMAN  
 6899 PECOS ST. UNIT C  
 DENVER CO, 80221  
 Fax To:

Received: 11/22/2022  
 Reported: 11/28/2022  
 Project Name: 4951\_CHALUPA NORTH  
 Project Number: 4952  
 Project Location: FOUNDATION ENERGY

Sampling Date: 11/21/2022  
 Sampling Type: Soil  
 Sampling Condition: Cool & Intact  
 Sample Received By: Tamara Oldaker

**Sample ID: CS - 20 (H225491-20)**

Chloride, SM4500Cl-B		mg/kg		Analyzed By: AC					
Analyte	Result	Reporting Limit	Analyzed	Method Blank	BS	% Recovery	True Value QC	RPD	Qualifier
Chloride	288	16.0	11/22/2022	ND	432	108	400	0.00	

**Sample ID: CS - 21 (H225491-21)**

Chloride, SM4500Cl-B		mg/kg		Analyzed By: AC					
Analyte	Result	Reporting Limit	Analyzed	Method Blank	BS	% Recovery	True Value QC	RPD	Qualifier
Chloride	464	16.0	11/22/2022	ND	432	108	400	0.00	

Cardinal Laboratories

\*=Accredited Analyte

PLEASE NOTE: Liability and Damages. Cardinal's liability and client's exclusive remedy for any claim arising, whether based in contract or tort, shall be limited to the amount paid by client for analyses. All claims, including those for negligence and any other cause whatsoever shall be deemed waived unless made in writing and received by Cardinal within thirty (30) days after completion of the applicable service. In no event shall Cardinal be liable for incidental or consequential damages, including, without limitation, business interruptions, loss of use, or loss of profits incurred by client, its subsidiaries, affiliates or successors arising out of or related to the performance of the services hereunder by Cardinal, regardless of whether such claim is based upon any of the above stated reasons or otherwise. Results relate only to the samples identified above. This report shall not be reproduced except in full with written approval of Cardinal Laboratories.

Celey D. Keene, Lab Director/Quality Manager



PHONE (575) 393-2326 ° 101 E. MARLAND ° HOBBS, NM 88240

**Analytical Results For:**

TASMAN GEOSCIENCES  
 KYLE NORMAN  
 6899 PECOS ST. UNIT C  
 DENVER CO, 80221  
 Fax To:

Received: 11/22/2022  
 Reported: 11/28/2022  
 Project Name: 4951\_CHALUPA NORTH  
 Project Number: 4952  
 Project Location: FOUNDATION ENERGY

Sampling Date: 11/21/2022  
 Sampling Type: Soil  
 Sampling Condition: Cool & Intact  
 Sample Received By: Tamara Oldaker

**Sample ID: CS - 22 (H225491-22)**

BTX 8021B		mg/kg		Analyzed By: JH/					
Analyte	Result	Reporting Limit	Analyzed	Method Blank	BS	% Recovery	True Value QC	RPD	Qualifier
Benzene*	<0.050	0.050	11/23/2022	ND	2.00	100	2.00	10.0	
Toluene*	<0.050	0.050	11/23/2022	ND	2.08	104	2.00	9.72	
Ethylbenzene*	<0.050	0.050	11/23/2022	ND	2.10	105	2.00	10.5	
Total Xylenes*	<0.150	0.150	11/23/2022	ND	6.40	107	6.00	10.6	
Total BTX	<0.300	0.300	11/23/2022	ND					

Surrogate: 4-Bromofluorobenzene (PID) 99.6 % 69.9-140

Chloride, SM4500CI-B		mg/kg		Analyzed By: AC						
Analyte	Result	Reporting Limit	Analyzed	Method Blank	BS	% Recovery	True Value QC	RPD	Qualifier	
Chloride	1840	16.0	11/22/2022	ND	432	108	400	0.00		

TPH 8015M		mg/kg		Analyzed By: MS					
Analyte	Result	Reporting Limit	Analyzed	Method Blank	BS	% Recovery	True Value QC	RPD	Qualifier
GRO C6-C10*	<10.0	10.0	11/22/2022	ND	201	100	200	7.82	
DRO >C10-C28*	<10.0	10.0	11/22/2022	ND	181	90.7	200	8.94	
EXT DRO >C28-C36	<10.0	10.0	11/22/2022	ND					

Surrogate: 1-Chlorooctane 95.8 % 45.3-161

Surrogate: 1-Chlorooctadecane 102 % 46.3-178

Cardinal Laboratories

\*=Accredited Analyte

PLEASE NOTE: Liability and Damages. Cardinal's liability and client's exclusive remedy for any claim arising, whether based in contract or tort, shall be limited to the amount paid by client for analyses. All claims, including those for negligence and any other cause whatsoever shall be deemed waived unless made in writing and received by Cardinal within thirty (30) days after completion of the applicable service. In no event shall Cardinal be liable for incidental or consequential damages, including, without limitation, business interruptions, loss of use, or loss of profits incurred by client, its subsidiaries, affiliates or successors arising out of or related to the performance of the services hereunder by Cardinal, regardless of whether such claim is based upon any of the above stated reasons or otherwise. Results relate only to the samples identified above. This report shall not be reproduced except in full with written approval of Cardinal Laboratories.

Celey D. Keene, Lab Director/Quality Manager



PHONE (575) 393-2326 • 101 E. MARLAND • HOBBS, NM 88240

**Analytical Results For:**

TASMAN GEOSCIENCES  
 KYLE NORMAN  
 6899 PECOS ST. UNIT C  
 DENVER CO, 80221  
 Fax To:

Received: 11/22/2022  
 Reported: 11/28/2022  
 Project Name: 4951\_CHALUPA NORTH  
 Project Number: 4952  
 Project Location: FOUNDATION ENERGY

Sampling Date: 11/21/2022  
 Sampling Type: Soil  
 Sampling Condition: Cool & Intact  
 Sample Received By: Tamara Oldaker

**Sample ID: CS - 23 (H225491-23)**

Chloride, SM4500Cl-B		mg/kg		Analyzed By: AC					
Analyte	Result	Reporting Limit	Analyzed	Method Blank	BS	% Recovery	True Value QC	RPD	Qualifier
Chloride	784	16.0	11/22/2022	ND	432	108	400	0.00	

**Sample ID: CS - 24 (H225491-24)**

Chloride, SM4500Cl-B		mg/kg		Analyzed By: AC					
Analyte	Result	Reporting Limit	Analyzed	Method Blank	BS	% Recovery	True Value QC	RPD	Qualifier
Chloride	560	16.0	11/22/2022	ND	448	112	400	3.64	

Cardinal Laboratories

\*=Accredited Analyte

PLEASE NOTE: Liability and Damages. Cardinal's liability and client's exclusive remedy for any claim arising, whether based in contract or tort, shall be limited to the amount paid by client for analyses. All claims, including those for negligence and any other cause whatsoever shall be deemed waived unless made in writing and received by Cardinal within thirty (30) days after completion of the applicable service. In no event shall Cardinal be liable for incidental or consequential damages, including, without limitation, business interruptions, loss of use, or loss of profits incurred by client, its subsidiaries, affiliates or successors arising out of or related to the performance of the services hereunder by Cardinal, regardless of whether such claim is based upon any of the above stated reasons or otherwise. Results relate only to the samples identified above. This report shall not be reproduced except in full with written approval of Cardinal Laboratories.

Celey D. Keene, Lab Director/Quality Manager





PHONE (575) 393-2326 ° 101 E. MARLAND ° HOBBS, NM 88240

**Analytical Results For:**

TASMAN GEOSCIENCES  
 KYLE NORMAN  
 6899 PECOS ST. UNIT C  
 DENVER CO, 80221  
 Fax To:

Received: 11/22/2022  
 Reported: 11/28/2022  
 Project Name: 4951\_CHALUPA NORTH  
 Project Number: 4952  
 Project Location: FOUNDATION ENERGY

Sampling Date: 11/21/2022  
 Sampling Type: Soil  
 Sampling Condition: Cool & Intact  
 Sample Received By: Tamara Oldaker

**Sample ID: CS - 25 (H225491-25)**

BTX 8021B		mg/kg		Analyzed By: JH/					
Analyte	Result	Reporting Limit	Analyzed	Method Blank	BS	% Recovery	True Value QC	RPD	Qualifier
Benzene*	<0.050	0.050	11/23/2022	ND	2.00	100	2.00	10.0	
Toluene*	<0.050	0.050	11/23/2022	ND	2.08	104	2.00	9.72	
Ethylbenzene*	<0.050	0.050	11/23/2022	ND	2.10	105	2.00	10.5	
Total Xylenes*	<0.150	0.150	11/23/2022	ND	6.40	107	6.00	10.6	
Total BTX	<0.300	0.300	11/23/2022	ND					

Surrogate: 4-Bromofluorobenzene (PID) 98.8 % 69.9-140

Chloride, SM4500CI-B		mg/kg		Analyzed By: AC						
Analyte	Result	Reporting Limit	Analyzed	Method Blank	BS	% Recovery	True Value QC	RPD	Qualifier	
Chloride	32.0	16.0	11/22/2022	ND	448	112	400	3.64		

TPH 8015M		mg/kg		Analyzed By: MS					
Analyte	Result	Reporting Limit	Analyzed	Method Blank	BS	% Recovery	True Value QC	RPD	Qualifier
GRO C6-C10*	<10.0	10.0	11/22/2022	ND	201	100	200	7.82	
DRO >C10-C28*	<10.0	10.0	11/22/2022	ND	181	90.7	200	8.94	
EXT DRO >C28-C36	<10.0	10.0	11/22/2022	ND					

Surrogate: 1-Chlorooctane 98.8 % 45.3-161

Surrogate: 1-Chlorooctadecane 104 % 46.3-178

Cardinal Laboratories

\*=Accredited Analyte

PLEASE NOTE: Liability and Damages. Cardinal's liability and client's exclusive remedy for any claim arising, whether based in contract or tort, shall be limited to the amount paid by client for analyses. All claims, including those for negligence and any other cause whatsoever shall be deemed waived unless made in writing and received by Cardinal within thirty (30) days after completion of the applicable service. In no event shall Cardinal be liable for incidental or consequential damages, including, without limitation, business interruptions, loss of use, or loss of profits incurred by client, its subsidiaries, affiliates or successors arising out of or related to the performance of the services hereunder by Cardinal, regardless of whether such claim is based upon any of the above stated reasons or otherwise. Results relate only to the samples identified above. This report shall not be reproduced except in full with written approval of Cardinal Laboratories.

Celey D. Keene, Lab Director/Quality Manager



PHONE (575) 393-2326 ° 101 E. MARLAND ° HOBBS, NM 88240

**Analytical Results For:**

TASMAN GEOSCIENCES  
 KYLE NORMAN  
 6899 PECOS ST. UNIT C  
 DENVER CO, 80221  
 Fax To:

Received: 11/22/2022  
 Reported: 11/28/2022  
 Project Name: 4951\_CHALUPA NORTH  
 Project Number: 4952  
 Project Location: FOUNDATION ENERGY

Sampling Date: 11/21/2022  
 Sampling Type: Soil  
 Sampling Condition: Cool & Intact  
 Sample Received By: Tamara Oldaker

**Sample ID: CS - 26 (H225491-26)**

Chloride, SM4500Cl-B		mg/kg		Analyzed By: AC					
Analyte	Result	Reporting Limit	Analyzed	Method Blank	BS	% Recovery	True Value QC	RPD	Qualifier
Chloride	16.0	16.0	11/22/2022	ND	448	112	400	3.64	

**Sample ID: CS - 27 (H225491-27)**

Chloride, SM4500Cl-B		mg/kg		Analyzed By: AC					
Analyte	Result	Reporting Limit	Analyzed	Method Blank	BS	% Recovery	True Value QC	RPD	Qualifier
Chloride	32.0	16.0	11/22/2022	ND	448	112	400	3.64	

Cardinal Laboratories

\*=Accredited Analyte

PLEASE NOTE: Liability and Damages. Cardinal's liability and client's exclusive remedy for any claim arising, whether based in contract or tort, shall be limited to the amount paid by client for analyses. All claims, including those for negligence and any other cause whatsoever shall be deemed waived unless made in writing and received by Cardinal within thirty (30) days after completion of the applicable service. In no event shall Cardinal be liable for incidental or consequential damages, including, without limitation, business interruptions, loss of use, or loss of profits incurred by client, its subsidiaries, affiliates or successors arising out of or related to the performance of the services hereunder by Cardinal, regardless of whether such claim is based upon any of the above stated reasons or otherwise. Results relate only to the samples identified above. This report shall not be reproduced except in full with written approval of Cardinal Laboratories.

Celey D. Keene, Lab Director/Quality Manager



PHONE (575) 393-2326 ° 101 E. MARLAND ° HOBBS, NM 88240

**Analytical Results For:**

TASMAN GEOSCIENCES  
 KYLE NORMAN  
 6899 PECOS ST. UNIT C  
 DENVER CO, 80221  
 Fax To:

Received: 11/22/2022  
 Reported: 11/28/2022  
 Project Name: 4951\_CHALUPA NORTH  
 Project Number: 4952  
 Project Location: FOUNDATION ENERGY

Sampling Date: 11/21/2022  
 Sampling Type: Soil  
 Sampling Condition: Cool & Intact  
 Sample Received By: Tamara Oldaker

**Sample ID: CS - 28 (H225491-28)**

BTX 8021B		mg/kg		Analyzed By: JH/					
Analyte	Result	Reporting Limit	Analyzed	Method Blank	BS	% Recovery	True Value QC	RPD	Qualifier
Benzene*	<0.050	0.050	11/23/2022	ND	2.00	100	2.00	10.0	
Toluene*	<0.050	0.050	11/23/2022	ND	2.08	104	2.00	9.72	
Ethylbenzene*	<0.050	0.050	11/23/2022	ND	2.10	105	2.00	10.5	
Total Xylenes*	<0.150	0.150	11/23/2022	ND	6.40	107	6.00	10.6	
Total BTX	<0.300	0.300	11/23/2022	ND					

Surrogate: 4-Bromofluorobenzene (PID) 101 % 69.9-140

Chloride, SM4500CI-B		mg/kg		Analyzed By: AC						
Analyte	Result	Reporting Limit	Analyzed	Method Blank	BS	% Recovery	True Value QC	RPD	Qualifier	
Chloride	16.0	16.0	11/22/2022	ND	448	112	400	3.64		

TPH 8015M		mg/kg		Analyzed By: MS					
Analyte	Result	Reporting Limit	Analyzed	Method Blank	BS	% Recovery	True Value QC	RPD	Qualifier
GRO C6-C10*	<10.0	10.0	11/22/2022	ND	201	100	200	7.82	
DRO >C10-C28*	<10.0	10.0	11/22/2022	ND	181	90.7	200	8.94	
EXT DRO >C28-C36	<10.0	10.0	11/22/2022	ND					

Surrogate: 1-Chlorooctane 100 % 45.3-161

Surrogate: 1-Chlorooctadecane 106 % 46.3-178

Cardinal Laboratories

\*=Accredited Analyte

PLEASE NOTE: Liability and Damages. Cardinal's liability and client's exclusive remedy for any claim arising, whether based in contract or tort, shall be limited to the amount paid by client for analyses. All claims, including those for negligence and any other cause whatsoever shall be deemed waived unless made in writing and received by Cardinal within thirty (30) days after completion of the applicable service. In no event shall Cardinal be liable for incidental or consequential damages, including, without limitation, business interruptions, loss of use, or loss of profits incurred by client, its subsidiaries, affiliates or successors arising out of or related to the performance of the services hereunder by Cardinal, regardless of whether such claim is based upon any of the above stated reasons or otherwise. Results relate only to the samples identified above. This report shall not be reproduced except in full with written approval of Cardinal Laboratories.

Celey D. Keene, Lab Director/Quality Manager



PHONE (575) 393-2326 ° 101 E. MARLAND ° HOBBS, NM 88240

**Analytical Results For:**

TASMAN GEOSCIENCES  
 KYLE NORMAN  
 6899 PECOS ST. UNIT C  
 DENVER CO, 80221  
 Fax To:

Received: 11/22/2022  
 Reported: 11/28/2022  
 Project Name: 4951\_CHALUPA NORTH  
 Project Number: 4952  
 Project Location: FOUNDATION ENERGY

Sampling Date: 11/21/2022  
 Sampling Type: Soil  
 Sampling Condition: Cool & Intact  
 Sample Received By: Tamara Oldaker

**Sample ID: CS - 29 (H225491-29)**

Chloride, SM4500Cl-B		mg/kg		Analyzed By: AC						
Analyte	Result	Reporting Limit	Analyzed	Method Blank	BS	% Recovery	True Value QC	RPD	Qualifier	
Chloride	48.0	16.0	11/22/2022	ND	448	112	400	3.64		

**Sample ID: CS - 30 (H225491-30)**

Chloride, SM4500Cl-B		mg/kg		Analyzed By: AC						
Analyte	Result	Reporting Limit	Analyzed	Method Blank	BS	% Recovery	True Value QC	RPD	Qualifier	
Chloride	16.0	16.0	11/22/2022	ND	448	112	400	3.64		

Cardinal Laboratories

\*=Accredited Analyte

PLEASE NOTE: Liability and Damages. Cardinal's liability and client's exclusive remedy for any claim arising, whether based in contract or tort, shall be limited to the amount paid by client for analyses. All claims, including those for negligence and any other cause whatsoever shall be deemed waived unless made in writing and received by Cardinal within thirty (30) days after completion of the applicable service. In no event shall Cardinal be liable for incidental or consequential damages, including, without limitation, business interruptions, loss of use, or loss of profits incurred by client, its subsidiaries, affiliates or successors arising out of or related to the performance of the services hereunder by Cardinal, regardless of whether such claim is based upon any of the above stated reasons or otherwise. Results relate only to the samples identified above. This report shall not be reproduced except in full with written approval of Cardinal Laboratories.

Celey D. Keene, Lab Director/Quality Manager





PHONE (575) 393-2326 ° 101 E. MARLAND ° HOBBS, NM 88240

**Analytical Results For:**

TASMAN GEOSCIENCES  
 KYLE NORMAN  
 6899 PECOS ST. UNIT C  
 DENVER CO, 80221  
 Fax To:

Received: 11/22/2022  
 Reported: 11/28/2022  
 Project Name: 4951\_CHALUPA NORTH  
 Project Number: 4952  
 Project Location: FOUNDATION ENERGY

Sampling Date: 11/21/2022  
 Sampling Type: Soil  
 Sampling Condition: Cool & Intact  
 Sample Received By: Tamara Oldaker

**Sample ID: BF - 1 (H225491-31)**

BTEx 8021B		mg/kg		Analyzed By: JH					
Analyte	Result	Reporting Limit	Analyzed	Method Blank	BS	% Recovery	True Value QC	RPD	Qualifier
Benzene*	<0.050	0.050	11/22/2022	ND	2.05	103	2.00	10.6	
Toluene*	<0.050	0.050	11/22/2022	ND	2.20	110	2.00	10.9	
Ethylbenzene*	<0.050	0.050	11/22/2022	ND	2.15	108	2.00	10.9	
Total Xylenes*	<0.150	0.150	11/22/2022	ND	6.54	109	6.00	10.5	
Total BTEx	<0.300	0.300	11/22/2022	ND					

Surrogate: 4-Bromofluorobenzene (PID) 85.8 % 69.9-140

Chloride, SM4500CI-B		mg/kg		Analyzed By: AC						
Analyte	Result	Reporting Limit	Analyzed	Method Blank	BS	% Recovery	True Value QC	RPD	Qualifier	
Chloride	32.0	16.0	11/22/2022	ND	448	112	400	3.64		

TPH 8015M		mg/kg		Analyzed By: MS					
Analyte	Result	Reporting Limit	Analyzed	Method Blank	BS	% Recovery	True Value QC	RPD	Qualifier
GRO C6-C10*	<10.0	10.0	11/22/2022	ND	201	100	200	7.82	
DRO >C10-C28*	<10.0	10.0	11/22/2022	ND	181	90.7	200	8.94	
EXT DRO >C28-C36	<10.0	10.0	11/22/2022	ND					

Surrogate: 1-Chlorooctane 87.7 % 45.3-161

Surrogate: 1-Chlorooctadecane 96.4 % 46.3-178

Cardinal Laboratories

\*=Accredited Analyte

PLEASE NOTE: Liability and Damages. Cardinal's liability and client's exclusive remedy for any claim arising, whether based in contract or tort, shall be limited to the amount paid by client for analyses. All claims, including those for negligence and any other cause whatsoever shall be deemed waived unless made in writing and received by Cardinal within thirty (30) days after completion of the applicable service. In no event shall Cardinal be liable for incidental or consequential damages, including, without limitation, business interruptions, loss of use, or loss of profits incurred by client, its subsidiaries, affiliates or successors arising out of or related to the performance of the services hereunder by Cardinal, regardless of whether such claim is based upon any of the above stated reasons or otherwise. Results relate only to the samples identified above. This report shall not be reproduced except in full with written approval of Cardinal Laboratories.

Celey D. Keene, Lab Director/Quality Manager



PHONE (575) 393-2326 ° 101 E. MARLAND ° HOBBS, NM 88240

**Analytical Results For:**

TASMAN GEOSCIENCES  
 KYLE NORMAN  
 6899 PECOS ST. UNIT C  
 DENVER CO, 80221  
 Fax To:

Received: 11/22/2022  
 Reported: 11/28/2022  
 Project Name: 4951\_CHALUPA NORTH  
 Project Number: 4952  
 Project Location: FOUNDATION ENERGY

Sampling Date: 11/21/2022  
 Sampling Type: Soil  
 Sampling Condition: Cool & Intact  
 Sample Received By: Tamara Oldaker

**Sample ID: BF - 2 (H225491-32)**

BTEx 8021B		mg/kg		Analyzed By: JH						
Analyte	Result	Reporting Limit	Analyzed	Method Blank	BS	% Recovery	True Value QC	RPD	Qualifier	
Benzene*	<0.050	0.050	11/22/2022	ND	2.05	103	2.00	10.6		
Toluene*	<0.050	0.050	11/22/2022	ND	2.20	110	2.00	10.9		
Ethylbenzene*	<0.050	0.050	11/22/2022	ND	2.15	108	2.00	10.9		
Total Xylenes*	<0.150	0.150	11/22/2022	ND	6.54	109	6.00	10.5		
Total BTEx	<0.300	0.300	11/22/2022	ND						

Surrogate: 4-Bromofluorobenzene (PID) 87.2 % 69.9-140

Chloride, SM4500Cl-B		mg/kg		Analyzed By: AC					
Analyte	Result	Reporting Limit	Analyzed	Method Blank	BS	% Recovery	True Value QC	RPD	Qualifier
Chloride	384	16.0	11/22/2022	ND	448	112	400	3.64	

TPH 8015M		mg/kg		Analyzed By: MS					
Analyte	Result	Reporting Limit	Analyzed	Method Blank	BS	% Recovery	True Value QC	RPD	Qualifier
GRO C6-C10*	<10.0	10.0	11/22/2022	ND	195	97.7	200	9.92	
DRO >C10-C28*	<10.0	10.0	11/22/2022	ND	184	91.9	200	6.75	
EXT DRO >C28-C36	<10.0	10.0	11/22/2022	ND					

Surrogate: 1-Chlorooctane 80.9 % 45.3-161

Surrogate: 1-Chlorooctadecane 86.8 % 46.3-178

Cardinal Laboratories

\*=Accredited Analyte

PLEASE NOTE: Liability and Damages. Cardinal's liability and client's exclusive remedy for any claim arising, whether based in contract or tort, shall be limited to the amount paid by client for analyses. All claims, including those for negligence and any other cause whatsoever shall be deemed waived unless made in writing and received by Cardinal within thirty (30) days after completion of the applicable service. In no event shall Cardinal be liable for incidental or consequential damages, including, without limitation, business interruptions, loss of use, or loss of profits incurred by client, its subsidiaries, affiliates or successors arising out of or related to the performance of the services hereunder by Cardinal, regardless of whether such claim is based upon any of the above stated reasons or otherwise. Results relate only to the samples identified above. This report shall not be reproduced except in full with written approval of Cardinal Laboratories.

Celey D. Keene, Lab Director/Quality Manager



PHONE (575) 393-2326 ° 101 E. MARLAND ° HOBBS, NM 88240

**Analytical Results For:**

TASMAN GEOSCIENCES  
 KYLE NORMAN  
 6899 PECOS ST. UNIT C  
 DENVER CO, 80221  
 Fax To:

Received: 11/22/2022  
 Reported: 11/28/2022  
 Project Name: 4951\_CHALUPA NORTH  
 Project Number: 4952  
 Project Location: FOUNDATION ENERGY

Sampling Date: 11/21/2022  
 Sampling Type: Soil  
 Sampling Condition: Cool & Intact  
 Sample Received By: Tamara Oldaker

**Sample ID: BF - 3 (H225491-33)**

BTEx 8021B		mg/kg		Analyzed By: JH						
Analyte	Result	Reporting Limit	Analyzed	Method Blank	BS	% Recovery	True Value QC	RPD	Qualifier	
Benzene*	<0.050	0.050	11/22/2022	ND	2.05	103	2.00	10.6		
Toluene*	<0.050	0.050	11/22/2022	ND	2.20	110	2.00	10.9		
Ethylbenzene*	<0.050	0.050	11/22/2022	ND	2.15	108	2.00	10.9		
Total Xylenes*	<0.150	0.150	11/22/2022	ND	6.54	109	6.00	10.5		
Total BTEx	<0.300	0.300	11/22/2022	ND						

Surrogate: 4-Bromofluorobenzene (PID) 86.3 % 69.9-140

Chloride, SM4500Cl-B		mg/kg		Analyzed By: AC						
Analyte	Result	Reporting Limit	Analyzed	Method Blank	BS	% Recovery	True Value QC	RPD	Qualifier	
Chloride	400	16.0	11/22/2022	ND	448	112	400	3.64		

TPH 8015M		mg/kg		Analyzed By: MS					
Analyte	Result	Reporting Limit	Analyzed	Method Blank	BS	% Recovery	True Value QC	RPD	Qualifier
GRO C6-C10*	<10.0	10.0	11/22/2022	ND	195	97.7	200	9.92	
DRO >C10-C28*	<10.0	10.0	11/22/2022	ND	184	91.9	200	6.75	
EXT DRO >C28-C36	<10.0	10.0	11/22/2022	ND					

Surrogate: 1-Chlorooctane 88.9 % 45.3-161

Surrogate: 1-Chlorooctadecane 98.4 % 46.3-178

Cardinal Laboratories

\*=Accredited Analyte

PLEASE NOTE: Liability and Damages. Cardinal's liability and client's exclusive remedy for any claim arising, whether based in contract or tort, shall be limited to the amount paid by client for analyses. All claims, including those for negligence and any other cause whatsoever shall be deemed waived unless made in writing and received by Cardinal within thirty (30) days after completion of the applicable service. In no event shall Cardinal be liable for incidental or consequential damages, including, without limitation, business interruptions, loss of use, or loss of profits incurred by client, its subsidiaries, affiliates or successors arising out of or related to the performance of the services hereunder by Cardinal, regardless of whether such claim is based upon any of the above stated reasons or otherwise. Results relate only to the samples identified above. This report shall not be reproduced except in full with written approval of Cardinal Laboratories.

Celey D. Keene, Lab Director/Quality Manager



PHONE (575) 393-2326 ° 101 E. MARLAND ° HOBBS, NM 88240

**Analytical Results For:**

TASMAN GEOSCIENCES  
 KYLE NORMAN  
 6899 PECOS ST. UNIT C  
 DENVER CO, 80221  
 Fax To:

Received: 11/22/2022  
 Reported: 11/28/2022  
 Project Name: 4951\_CHALUPA NORTH  
 Project Number: 4952  
 Project Location: FOUNDATION ENERGY

Sampling Date: 11/21/2022  
 Sampling Type: Soil  
 Sampling Condition: Cool & Intact  
 Sample Received By: Tamara Oldaker

**Sample ID: BF - 4 (H225491-34)**

BTEx 8021B		mg/kg		Analyzed By: JH						
Analyte	Result	Reporting Limit	Analyzed	Method Blank	BS	% Recovery	True Value QC	RPD	Qualifier	
Benzene*	<0.050	0.050	11/22/2022	ND	2.05	103	2.00	10.6		
Toluene*	<0.050	0.050	11/22/2022	ND	2.20	110	2.00	10.9		
Ethylbenzene*	<0.050	0.050	11/22/2022	ND	2.15	108	2.00	10.9		
Total Xylenes*	<0.150	0.150	11/22/2022	ND	6.54	109	6.00	10.5		
Total BTEx	<0.300	0.300	11/22/2022	ND						

Surrogate: 4-Bromofluorobenzene (PID) 84.5 % 69.9-140

Chloride, SM4500CI-B		mg/kg		Analyzed By: AC						
Analyte	Result	Reporting Limit	Analyzed	Method Blank	BS	% Recovery	True Value QC	RPD	Qualifier	
Chloride	96.0	16.0	11/22/2022	ND	448	112	400	3.64		

TPH 8015M		mg/kg		Analyzed By: MS					
Analyte	Result	Reporting Limit	Analyzed	Method Blank	BS	% Recovery	True Value QC	RPD	Qualifier
GRO C6-C10*	<10.0	10.0	11/23/2022	ND	195	97.7	200	9.92	
DRO >C10-C28*	<10.0	10.0	11/23/2022	ND	184	91.9	200	6.75	
EXT DRO >C28-C36	<10.0	10.0	11/23/2022	ND					

Surrogate: 1-Chlorooctane 106 % 45.3-161

Surrogate: 1-Chlorooctadecane 118 % 46.3-178

Cardinal Laboratories

\*=Accredited Analyte

PLEASE NOTE: Liability and Damages. Cardinal's liability and client's exclusive remedy for any claim arising, whether based in contract or tort, shall be limited to the amount paid by client for analyses. All claims, including those for negligence and any other cause whatsoever shall be deemed waived unless made in writing and received by Cardinal within thirty (30) days after completion of the applicable service. In no event shall Cardinal be liable for incidental or consequential damages, including, without limitation, business interruptions, loss of use, or loss of profits incurred by client, its subsidiaries, affiliates or successors arising out of or related to the performance of the services hereunder by Cardinal, regardless of whether such claim is based upon any of the above stated reasons or otherwise. Results relate only to the samples identified above. This report shall not be reproduced except in full with written approval of Cardinal Laboratories.

Celey D. Keene, Lab Director/Quality Manager



---

PHONE (575) 393-2326 ° 101 E. MARLAND ° HOBBS, NM 88240

---

### Notes and Definitions

ND	Analyte NOT DETECTED at or above the reporting limit
RPD	Relative Percent Difference
**	Samples not received at proper temperature of 6°C or below.
***	Insufficient time to reach temperature.
-	Chloride by SM4500Cl-B does not require samples be received at or below 6°C Samples reported on an as received basis (wet) unless otherwise noted on report

---

Cardinal Laboratories

\*=Accredited Analyte

PLEASE NOTE: Liability and Damages. Cardinal's liability and client's exclusive remedy for any claim arising, whether based in contract or tort, shall be limited to the amount paid by client for analyses. All claims, including those for negligence and any other cause whatsoever shall be deemed waived unless made in writing and received by Cardinal within thirty (30) days after completion of the applicable service. In no event shall Cardinal be liable for incidental or consequential damages, including, without limitation, business interruptions, loss of use, or loss of profits incurred by client, its subsidiaries, affiliates or successors arising out of or related to the performance of the services hereunder by Cardinal, regardless of whether such claim is based upon any of the above stated reasons or otherwise. Results relate only to the samples identified above. This report shall not be reproduced except in full with written approval of Cardinal Laboratories.

A handwritten signature in black ink, appearing to read "Celey D. Keene".

---

Celey D. Keene, Lab Director/Quality Manager





ARDINAL LABORATORIES

101 East Marland, Hobbs, NM 88240 211 Beechwood, Abilene, TX 79603  
(505) 393-2326 FAX (505) 393-2476 (325) 673-7001 FAX (325) 673-7020

### CHAIN-OF-CUSTODY AND ANALYSIS REQUEST

$$\frac{1}{10} \times \frac{1}{10}$$
[illegible]



**ARDINAL LABORATORIES**  
101 East Marland, Hobbs, NM 88240 2111 Beechwood, Abilene, TX 79603  
(505) 393-2326 FAX (505) 393-2476 (325) 673-7001 FAX (325) 673-7020

**CHAIN-OF-CUSTODY AND ANALYSIS REQUEST**

\* 2041 \*

<b>Company Name:</b> Tasman Geosciences		<b>BILL TO</b>		<b>ANALYSIS REQUEST</b>																			
<b>Project Manager:</b> Kyle Norman		<b>P.O. #:</b>																					
<b>Address:</b> 2620 W. Marland Blvd.		<b>Company:</b> Tasman Geo																					
<b>City:</b> Hobbs		<b>Attn:</b> Kyle Norman																					
<b>Phone #:</b> 575-318-5017		<b>Address:</b> 2620 W. Marland																					
<b>Fax #:</b>		<b>City:</b> Hobbs																					
<b>Project #:</b> 4952		<b>State:</b> NM <b>Zip:</b> 88240																					
<b>Project Name:</b> 4951 Chalupa North		<b>Phone #:</b> 575-318-5017																					
<b>Project Location:</b>		<b>Fax #:</b>																					
<b>Sampler Name:</b> Chris Flores																							
<small>FOR LAB USE ONLY</small>																							
<b>Lab I.D.</b>	<b>Sample I.D.</b>	<b>(G)RAB OR (C)OMP.</b>	<b># CONTAINERS</b>	<b>MATRIX</b>			<b>PRESERV.</b>		<b>SAMPLING</b>														
				GROUNDWATER	WASTEWATER	SOIL	OIL	SLUDGE	OTHER :	ACID/BASE:	ICE / COOL	OTHER :	DATE	TIME									
H225491																							
11	CS-11	C 1	X										11/21/22	1040	X								
12	CS-12	C 1	X										11/21/22	1050	X								
13	CS-13	C 1	X										11/21/22	1100	X	X							
14	CS-14	C 1	X										11/21/22	1110	X								
15	CS-15	C 1	X										11/21/22	1120	X								
16	CS-16	C 1	X										11/21/22	1130	X	X							
17	CS-17	C 1	X										11/21/22	1140	X								
18	CS-18	C 1	X										11/21/22	1150	X								
19	CS-19	C 1	X										11/21/22	1200	X	X							
20	CS-20	C 1	X										11/21/22	1230	X								
<small>PLEASE NOTE: Liability and damages. Cardinal's liability and claims are limited to the amount paid for the analysis. No damages, including those for negligence and any other cause whatsoever shall be deemed waived unless made in writing and received by Cardinal within 30 days after completion of the applicable service. In no event shall Cardinal be liable for incidental or consequential damages, including without limitation, business interruptions, loss of data, or loss of profits incurred by client. Its substitution of materials or accessories arising out of or related to the performance of services hereunder by Cardinal, regardless of whether such claim is based upon any of the above stated reasons or otherwise.</small>																							
<b>Relinquished By:</b>	<b>Date:</b> 1/22/22	<b>Received By:</b>	<b>Time:</b> 0947																				
<b>Relinquished By:</b>	<b>Date:</b>	<b>Received By:</b>	<b>Time:</b>																				
<b>Delivered By: (Circle One)</b>				<b>Sample Condition Cool</b>				<b>CHECKED BY:</b>															
<b>Sampler - UPS - Bus - Other:</b>				<b>Intact</b>				<b>(Initials)</b>															
				<input checked="" type="checkbox"/> Yes <input type="checkbox"/> No																			
				<input type="checkbox"/> Yes <input type="checkbox"/> No																			
<b>REMARKS:</b>																							
Phone Result: <input type="checkbox"/> Yes <input type="checkbox"/> No Add'l Phone #:																							
Fax Result: <input type="checkbox"/> Yes <input type="checkbox"/> No Add'l Fax #:																							
email results: knorman@tasman-geo.com; bdennis@tasman-geo.com; cflores@tasman-geo.com																							

† Cardinal cannot accept verbal changes. Please fax written changes to 505-393-2476

- 3.82/4.42

#113

Intact

CHECKED BY: (Initials)

YES

NO

YES

NO

YES

NO

YES

NO

YES

NO





**ARDINAL LABORATORIES**  
 101 East Marland, Hobbs, NM 88240 2111 Beechwood, Abilene, TX 79603  
 (505) 393-2326 FAX (505) 393-2476 (325) 673-7001 FAX (325) 673-7020

**CHAIN-OF-CUSTODY AND ANALYSIS REQUEST**

\* 3 of 4 \*

Company Name: Tasman Geosciences				<b>BILL TO</b>				<b>ANALYSIS REQUEST</b>																					
Project Manager: Kyle Norman				P.O. #:																									
Address: 2620 W. Marland Blvd.				Company: Tasman Geo																									
City: Hobbs				State: NM Zip: 88240																									
Phone #: 575-318-5017				Fax #:																									
Project #: 4952				Project Owner: Foundation Energy																									
Project Name: 4951 Chalupa North				State: NM Zip: 88240																									
Project Location:				Phone #: 575-318-5017																									
Sample Name: Chris Flores				Fax #:																									
FOR LAB USE ONLY																													
Lab I.D.	Sample I.D.	(G)RAB OR (C)OMP.	# CONTAINERS	MATRIX					PRESERV.		SAMPLING																		
				GROUNDWATER	WASTEWATER	SOIL	OIL	SLUDGE	OTHER :	ACID/BASE:	ICE / COOL	OTHER :	DATE	TIME	Chlorides	TPH 8015 M	BTEX	TPH TX1005	Complete Cations/Anions	TDS	HOLD	24 Hour RUSH							
21	CS-21	C 1	X										11/21/22	1240	X														
22	CS-22	C 1	X										11/21/22	1250	X	X													
23	CS-23	C 1	X										11/21/22	1300	X														
24	CS-24	C 1	X										11/21/22	1310	X														
25	CS-25	C 1	X										11/21/22	1320	X	X	X												
26	CS-26	C 1	X										11/21/22	1330	X														
27	CS-27	C 1	X										11/21/22	1340	X														
28	CS-28	C 1	X										11/21/22	1350	X	X	X												
29	CS-29	C 1	X										11/21/22	1400	X														
30	CS-30	C 1	X										11/21/22	1410	X														

PLEASE NOTE: Liability and damages. Cardinal's liability and damages are limited to the amount paid by the client for the analyses. No claims for negligence and any other claims whatsoever shall be deemed waived unless made in writing and received by Cardinal within 30 days after completion of the analyses. In no event shall Cardinal be liable for incidental or consequential damages, including without limitation, business interruptions, loss of data, or loss of profits incurred by client, its subsidiaries or successors arising out of or related to the performance of services hereunder by Cardinal, regardless of whether such claim is based upon any of the above stated theories of redress.

Relinquished By:	Date: 11/21/22	Received By:	Date: 11/21/22	Phone Result:	<input type="checkbox"/> Yes <input checked="" type="checkbox"/> No	Add'l Phone #:
Relinquished By:	Time: 0947	Received By:	Time: 1000	Fax Result:	<input type="checkbox"/> Yes <input checked="" type="checkbox"/> No	Add'l Fax #:
Delivered By: (Circle One)		Sample Condition Cool		CHECKED BY: (Initials)		
Sampler - UPS - Bus - Other:		Intact <input checked="" type="checkbox"/> Yes <input type="checkbox"/> No				
		<input type="checkbox"/> Yes <input checked="" type="checkbox"/> No				

REMARKS: email results: knorman@tasman-geo.com; bdennis@tasman-geo.com; cflores@tasman-geo.com

† Cardinal cannot accept verbal changes. Please fax written changes to 505-393-2476



**ARDINAL LABORATORIES**

101 East Marland, Hobbs, NM 88240 211 Beechwood, Abilene, TX 79603  
(505) 393-2326 FAX (505) 393-2476 (325) 673-7001 FAX (325) 673-7020

### CHAIN-OF-CUSTODY AND ANALYSIS REQUEST

Handwritten text: \*H OF H\*

[illegible]

**District I**  
1625 N. French Dr., Hobbs, NM 88240  
Phone:(575) 393-6161 Fax:(575) 393-0720  
**District II**  
811 S. First St., Artesia, NM 88210  
Phone:(575) 748-1283 Fax:(575) 748-9720  
**District III**  
1000 Rio Brazos Rd., Aztec, NM 87410  
Phone:(505) 334-6178 Fax:(505) 334-6170  
**District IV**  
1220 S. St Francis Dr., Santa Fe, NM 87505  
Phone:(505) 476-3470 Fax:(505) 476-3462

State of New Mexico  
Energy, Minerals and Natural Resources  
Oil Conservation Division  
1220 S. St Francis Dr.  
Santa Fe, NM 87505

CONDITIONS  
  
Action 185313

CONDITIONS

Operator: FOUNDATION ENERGY MANAGEMENT, LLC 5057 KELLER SPRINGS RD ADDISON, TX 75001	OGRID: 370740
	Action Number: 185313
	Action Type: [C-141] Release Corrective Action (C-141)

CONDITIONS

Created By	Condition	Condition Date
bhall	Confirmation samples must be representative of no more than 400 square feet.	2/13/2023