

Incident ID	NAPP2222448202
District RP	
Facility ID	
Application ID	

Closure

The responsible party must attach information demonstrating they have complied with all applicable closure requirements and any conditions or directives of the OCD. This demonstration should be in the form of a comprehensive report (electronic submittals in .pdf format are preferred) including a scaled site map, sampling diagrams, relevant field notes, photographs of any excavation prior to backfilling, laboratory data including chain of custody documents of final sampling, and a narrative of the remedial activities. Refer to 19.15.29.12 NMAC.

Closure Report Attachment Checklist: *Each of the following items must be included in the closure report.*

- ☒ A scaled site and sampling diagram as described in 19.15.29.11 NMAC
- ☒ Photographs of the remediated site prior to backfill or photos of the liner integrity if applicable (Note: appropriate OCD District office must be notified 2 days prior to liner inspection)
- ☒ Laboratory analyses of final sampling (Note: appropriate ODC District office must be notified 2 days prior to final sampling)
- ☒ Description of remediation activities

I hereby certify that the information given above is true and complete to the best of my knowledge and understand that pursuant to OCD rules and regulations all operators are required to report and/or file certain release notifications and perform corrective actions for releases which may endanger public health or the environment. The acceptance of a C-141 report by the OCD does not relieve the operator of liability should their operations have failed to adequately investigate and remediate contamination that pose a threat to groundwater, surface water, human health or the environment. In addition, OCD acceptance of a C-141 report does not relieve the operator of responsibility for compliance with any other federal, state, or local laws and/or regulations. The responsible party acknowledges they must substantially restore, reclaim, and re-vegetate the impacted surface area to the conditions that existed prior to the release or their final land use in accordance with 19.15.29.13 NMAC including notification to the OCD when reclamation and re-vegetation are complete.

Printed Name: Connor Walker

Title: Sr. Engineer

Signature: _____



Date: 11/16/2022

email: cwalker@mewbourne.com

Telephone: 806-202-5281

OCD Only

Received by: Jocelyn Harimon

Date: 11/18/2022

Closure approval by the OCD does not relieve the responsible party of liability should their operations have failed to adequately investigate and remediate contamination that poses a threat to groundwater, surface water, human health, or the environment nor does not relieve the responsible party of compliance with any other federal, state, or local laws and/or regulations.

Closure Approved by: Robert Hamlet

Date: 2/17/2023

Printed Name: Robert Hamlet

Title: Environmental Specialist - Advanced

Incident ID	NAPP2222448202
District RP	
Facility ID	
Application ID	

Site Assessment/Characterization

This information must be provided to the appropriate district office no later than 90 days after the release discovery date.

What is the shallowest depth to groundwater beneath the area affected by the release?	NA (ft bgs)
Did this release impact groundwater or surface water?	<input type="checkbox"/> Yes <input checked="" type="checkbox"/> No
Are the lateral extents of the release within 300 feet of a continuously flowing watercourse or any other significant watercourse?	<input type="checkbox"/> Yes <input checked="" type="checkbox"/> No
Are the lateral extents of the release within 200 feet of any lakebed, sinkhole, or playa lake (measured from the ordinary high-water mark)?	<input type="checkbox"/> Yes <input checked="" type="checkbox"/> No
Are the lateral extents of the release within 300 feet of an occupied permanent residence, school, hospital, institution, or church?	<input type="checkbox"/> Yes <input checked="" type="checkbox"/> No
Are the lateral extents of the release within 500 horizontal feet of a spring or a private domestic fresh water well used by less than five households for domestic or stock watering purposes?	<input type="checkbox"/> Yes <input checked="" type="checkbox"/> No
Are the lateral extents of the release within 1000 feet of any other fresh water well or spring?	<input type="checkbox"/> Yes <input checked="" type="checkbox"/> No
Are the lateral extents of the release within incorporated municipal boundaries or within a defined municipal fresh water well field?	<input type="checkbox"/> Yes <input checked="" type="checkbox"/> No
Are the lateral extents of the release within 300 feet of a wetland?	<input checked="" type="checkbox"/> Yes <input type="checkbox"/> No
Are the lateral extents of the release overlying a subsurface mine?	<input type="checkbox"/> Yes <input checked="" type="checkbox"/> No
Are the lateral extents of the release overlying an unstable area such as karst geology?	<input checked="" type="checkbox"/> Yes <input type="checkbox"/> No
Are the lateral extents of the release within a 100-year floodplain?	<input type="checkbox"/> Yes <input checked="" type="checkbox"/> No
Did the release impact areas not on an exploration, development, production, or storage site?	<input checked="" type="checkbox"/> Yes <input type="checkbox"/> No

Attach a comprehensive report (electronic submittals in .pdf format are preferred) demonstrating the lateral and vertical extents of soil contamination associated with the release have been determined. Refer to 19.15.29.11 NMAC for specifics.

Characterization Report Checklist: *Each of the following items must be included in the report.*

- ☒ Scaled site map showing impacted area, surface features, subsurface features, delineation points, and monitoring wells.
- ☐ Field data
- ☒ Data table of soil contaminant concentration data
- ☐ Depth to water determination
- ☒ Determination of water sources and significant watercourses within ½-mile of the lateral extents of the release
- ☐ Boring or excavation logs
- ☒ Photographs including date and GIS information
- ☒ Topographic/Aerial maps
- ☒ Laboratory data including chain of custody

If the site characterization report does not include completed efforts at remediation of the release, the report must include a proposed remediation plan. That plan must include the estimated volume of material to be remediated, the proposed remediation technique, proposed sampling plan and methods, anticipated timelines for beginning and completing the remediation. The closure criteria for a release are contained in Table 1 of 19.15.29.12 NMAC, however, use of the table is modified by site- and release-specific parameters.

Oil Conservation Division

Incident ID	NAPP2222448202
District RP	
Facility ID	
Application ID	

I hereby certify that the information given above is true and complete to the best of my knowledge and understand that pursuant to OCD rules and regulations all operators are required to report and/or file certain release notifications and perform corrective actions for releases which may endanger public health or the environment. The acceptance of a C-141 report by the OCD does not relieve the operator of liability should their operations have failed to adequately investigate and remediate contamination that pose a threat to groundwater, surface water, human health or the environment. In addition, OCD acceptance of a C-141 report does not relieve the operator of responsibility for compliance with any other federal, state, or local laws and/or regulations.

Printed Name: Connor Walker Title: Sr. Engineer
Signature:  Date: 11/16/2022
email: cwalker@mewbourne.com Telephone: 806-202-5281

OCD Only

Received by: Jocelyn Harimon Date: 11/18/2022

Incident ID	NAPP2222448202
District RP	
Facility ID	
Application ID	

Closure

The responsible party must attach information demonstrating they have complied with all applicable closure requirements and any conditions or directives of the OCD. This demonstration should be in the form of a comprehensive report (electronic submittals in .pdf format are preferred) including a scaled site map, sampling diagrams, relevant field notes, photographs of any excavation prior to backfilling, laboratory data including chain of custody documents of final sampling, and a narrative of the remedial activities. Refer to 19.15.29.12 NMAC.

Closure Report Attachment Checklist: *Each of the following items must be included in the closure report.*

- ☒ A scaled site and sampling diagram as described in 19.15.29.11 NMAC
- ☒ Photographs of the remediated site prior to backfill or photos of the liner integrity if applicable (Note: appropriate OCD District office must be notified 2 days prior to liner inspection)
- ☒ Laboratory analyses of final sampling (Note: appropriate ODC District office must be notified 2 days prior to final sampling)
- ☒ Description of remediation activities

I hereby certify that the information given above is true and complete to the best of my knowledge and understand that pursuant to OCD rules and regulations all operators are required to report and/or file certain release notifications and perform corrective actions for releases which may endanger public health or the environment. The acceptance of a C-141 report by the OCD does not relieve the operator of liability should their operations have failed to adequately investigate and remediate contamination that pose a threat to groundwater, surface water, human health or the environment. In addition, OCD acceptance of a C-141 report does not relieve the operator of responsibility for compliance with any other federal, state, or local laws and/or regulations. The responsible party acknowledges they must substantially restore, reclaim, and re-vegetate the impacted surface area to the conditions that existed prior to the release or their final land use in accordance with 19.15.29.13 NMAC including notification to the OCD when reclamation and re-vegetation are complete.

Printed Name: Connor Walker Title: Sr. Engineer
Signature:  Date: 11/16/2022
email: cwalker@mewbourne.com Telephone: 806-202-5281

OCD Only

Received by: Jocelyn Harimon Date: 11/18/2022

Closure approval by the OCD does not relieve the responsible party of liability should their operations have failed to adequately investigate and remediate contamination that poses a threat to groundwater, surface water, human health, or the environment nor does not relieve the responsible party of compliance with any other federal, state, or local laws and/or regulations.

Closure Approved by: _____ Date: _____

Printed Name: _____ Title: _____

Trinity Oilfield Services & Rentals, LLC



November 1st, 2022

Oil Conservation Division, District II
811 South First Street,
Artesia, New Mexico 88210

Re: **Closure Request**
True Grit SWD Line
Tracking #: NAPP2222448202

Trinity Oilfield Services (Trinity), on behalf of Mewbourne Oil Co, hereby submits the following Closure Request in response to a release that occurred at the above-referenced location, and further described below.

Site Information	
Incident ID	NAPP2222448202
Site Name	True Grit SWD Line
Company	Mewbourne Oil Co
County	Eddy
ULSTR	L-09-22S-25E
GPS Coordinates (NAD 83)	32.404777,-104.409174
Landowner	Private

RELEASE BACKGROUND

On 8/12/2022, Mewbourne Oil Co reported a release at the True Grit SWD Line. The release was caused when a 4" poly line was cut to be rolled up. Fluid sitting in the line released onto the ground after the line was cut. Approximately 3,774 sqft. of the Pasture was found to be damp upon initial inspection.

Release Information	
Date of Release	7/28/2022
Type of Release	Produced Water
Source of Release	Human Error
Volume Released – Produced Water	18 bbls
Volume Recovered – Produced Water	0 bbls
Volume Released – Crude Oil	0 bbls
Volume Recovered – Crude Oil	0 bbls
Affected Area – Damp Soil	Pasture - Approximately 3,774 sqft.
Site Location Map	Figure 1

SITE CHARACTERIZATION AND CLOSURE CRITERIA**Depth to Groundwater/Wellhead Protection:**

Data Source	Well Number	Data Date	Depth (ft.)
NM OSE	NA	NA	NA
USGS	NA	NA	NA
Soil Bore	NA	NA	NA

A search of the groundwater well databases maintained by the New Mexico Office of the State Engineer (NMOSE) and the United States Geological Survey (USGS) was conducted to determine if any registered groundwater wells are located within a $\frac{1}{2}$ mile of the release site. The search revealed that Zero (0) wells occurred in the databases that meet the NMOCD criteria for the age of data, the distance of the data point well from the release point, and a data point well having a diagram of construction.

General Site Characterization:

Site Assessment	
Karst Potential	Critical
Distance to Watercourse	170.4 ft. to Riverine
Within 100 yr Floodplain	No
Pasture Impact	Yes

A risk-based site assessment/characterization was performed following the New Mexico Oil Conservation Division (NMOCD) Rule (Title 19 Chapter 15 Part 29) for releases on oil and gas development and production in New Mexico (effective August 14, 2018). To summarize the site assessment/characterization evaluation, the affected area has Critical potential for cave and karst, and no other receptors (residence, school, hospital, institution, church, mining, municipal, or other ordinance boundaries) were located within the regulatorily promulgated distances from the site.

Closure Criteria:

On-Site & Off-Site 4ft bgs Recommended Remedial Action Levels (RRALs)	
Chlorides	600 mg/kg
TPH (GRO and DRO and MRO)	100 mg/kg
TPH (GRO and DRO)	NA
BTEX	50 mg/kg
Benzene	10 mg/kg

A reclamation standard of 600 mg/kg chloride and 100 mg/kg TPH was applied to the top four feet of the pasture area if impacted by the release, per NMAC 19.15.29.13.D (1) for the top four feet of areas that will be reclaimed following remediation.

INITIAL ASSESSMENT AND REMEDIATION ACTIVITIES**Initial Sample Activities:**

Delineation Summary	
Delineation Dates	8/8/2022 - 10/19/2022
Depths Sampled	Surface - 3'
Delineation Map	Attached
Laboratory Results	Table 1

All soil samples were placed into laboratory-supplied glassware, labeled, and maintained on ice until delivery to an NMOCD-approved laboratory (Cardinal Laboratories of Hobbs, NM) for the analysis of chloride using Method SM4500 Cl-B, Benzene, Toluene, Ethylbenzene, and Xylenes (BTEX) by EPA Method 8021 B and Total Petroleum Hydrocarbon (TPH) constituents the by EPA 8015M.

Confirmation Activities:

Remediation Summary	
Remediation Dates	10/20/2022 - 10/31/2022
Workplan Approval	None
Confirmation Sample Notification	10/19/2022
Liner Variance Request	None
Deferral Request	None
Depths Excavated	3'
Area Represented by the required 5-point Confirmation Samples – Floors and Walls	200 sqft.
Total Volume of Excavated Soil	210 yards
Remediation Map	Attached
Laboratory Results	Table 1

Impacted soil within the release margins was excavated and temporarily stockpiled on-site on a 6-mil plastic sheeting, pending final disposition. The floors of the excavated area were advanced until laboratory analytical results from confirmation soil samples indicate Chloride, Benzene, BTEX, and TPH concentrations are below the NMOCD Closure Criteria listed in the Table above, and all walls were advanced to meet reclamation standards. Confirmation soil samples (five-point composites representing no more than 200 sqft. of the excavated area) were collected from the floor and sidewalls.

Upon receiving laboratory analytical data showing that confirmation soil samples from the excavated areas yield results below the selected NMOCD Table 1 Closure Criteria; the impacted soil was transported under manifest to an NMOCD-approved disposal facility and the excavated area was backfilled with locally sourced, non-impacted "like" material.

SITE RECLAMATION AND RESTORATION

Areas affected by the release and the associated remediation activities were restored to a condition that existed before the release to the extent practicable. The affected area was contoured and/or compacted to provide erosion control, stability, and preservation of surface water flow. Affected areas not on production pads and/or lease roads will be reseeded with a prescribed BLM, NMSLO, and/or Private Land Owner requested seed mixture during the first favorable growing season following the closure of the site by the applicable regulatory agency.

REQUEST FOR CLOSURE

Supporting Documentation	
C-141 page 6	Signed and Attached
Delineation and Remediation Maps	Attached
Depth to Groundwater Maps and Source	Attached
US NWI Map	Attached
FEMA Flood Hazard Map	Attached
USDA Soil Survey	Attached
Site Photography	Attached
Laboratory Analytics with COCs	Attached

The site has been remediated to meet the standards of Table I of 19.15.29.12 NMAC; therefore, Trinity Oilfield Services respectfully requests that the New Mexico Oil Conservation Division grant closure approval for the referenced release.

Sincerely,

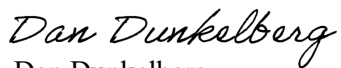

Dan Dunkelberg
Project Manager

TABLE 1
CONCENTRATIONS OF BENZENE, BTEX, TPH & CHLORIDE IN SOIL

Mewbourne Oil Co.
True Grit SWD Line
EDDY COUNTY, NEW MEXICO
NMOCD REFERENCE #: NAPP2222448202



SAMPLE LOCATION	SAMPLE DEPTH (BGS)	SAMPLE DATE	SAMPLE TYPE	SOIL STATUS	EPA SW-846 Method 8021B							EPA SW-846 Method 8015M					EPA 300
					BENZENE (mg/Kg)	TOLUENE (mg/Kg)	ETHYL- BENZENE (mg/Kg)	M.P-XYLENES (mg/Kg)	O-XYLENE (mg/Kg)	TOTAL XYLENES (mg/Kg)	TOTAL BTEX (mg/Kg)	GRO C ₆ -C ₁₀ (mg/Kg)	DRO C ₁₀ -C ₂₈ (mg/Kg)	GRO+ DRO (mg/kg)	MRO C ₂₈ -C ₃₆ (mg/Kg)	TPH C ₆ -C ₃₆ (mg/Kg)	CHLORIDE (mg/Kg)
NMOCD Closure Limits					10	NE	NE	NE	NE	50	NE	NE	NE	NE	100	600	
Verical Delineation																	
SP - 3 @ 3'	3'	8/8/2022	Grab	In-Situ	<0.050	-	-	-	-	-	<0.300	<10.0	<10.0	<10.0	<10.0	16.0	
Horizontal Delineation																	
SP 1 N @ 00.0	Surface	10/19/2022	Grab	In-Situ	<0.050	-	-	-	-	-	<0.300	<10.0	<10.0	<10.0	<10.0	32.0	
SP 1 E @ 03.0	3'	10/19/2022	Grab	In-Situ	<0.050	-	-	-	-	-	<0.300	<10.0	<10.0	<10.0	<10.0	<16.0	
SP 1 S @ 00.0	Surface	10/19/2022	Grab	In-Situ	<0.050	-	-	-	-	-	<0.300	<10.0	<10.0	<10.0	<10.0	<16.0	
SP 1 W @ 00.0	Surface	10/19/2022	Grab	In-Situ	<0.050	-	-	-	-	-	<0.300	<10.0	<10.0	<10.0	<10.0	<16.0	
Remediation Floors																	
SP001@03.0	3'	10/20/2022	Composite	In-Situ	<0.050	-	-	-	-	-	<0.300	<10.0	<10.0	<10.0	<10.0	32.0	
SP002@01.0	1'	10/20/2022	Composite	In-Situ	<0.050	-	-	-	-	-	<0.300	<10.0	<10.0	<10.0	<10.0	96.0	
SP003@01.0	1'	10/20/2022	Composite	In-Situ	<0.050	-	-	-	-	-	<0.300	<10.0	<10.0	<10.0	<10.0	16.0	
SP004@01.0	1'	10/20/2022	Composite	In-Situ	<0.050	-	-	-	-	-	<0.300	<10.0	<10.0	<10.0	<10.0	<16.0	
SP005@01.0	1'	10/20/2022	Composite	In-Situ	<0.050	-	-	-	-	-	<0.300	<10.0	<10.0	<10.0	<10.0	<16.0	
SP006@01.0	1'	10/20/2022	Composite	In-Situ	<0.050	-	-	-	-	-	<0.300	<10.0	<10.0	<10.0	<10.0	<16.0	
SP007@01.0	1'	10/20/2022	Composite	In-Situ	<0.050	-	-	-	-	-	<0.300	<10.0	<10.0	<10.0	<10.0	48.0	
SP008@01.0	1'	10/20/2022	Composite	In-Situ	<0.050	-	-	-	-	-	<0.300	<10.0	<10.0	<10.0	<10.0	64.0	
SP009@01.0	1'	10/20/2022	Composite	In-Situ	<0.050	-	-	-	-	-	<0.300	<10.0	<10.0	<10.0	<10.0	32.0	
SP010@01.0	1'	10/20/2022	Composite	In-Situ	<0.050	-	-	-	-	-	<0.300	<10.0	<10.0	<10.0	<10.0	48.0	
SP011@01.0	1'	10/20/2022	Composite	In-Situ	<0.050	-	-	-	-	-	<0.300	<10.0	<10.0	<10.0	<10.0	<16.0	
SP012@01.0	1'	10/20/2022	Composite	In-Situ	<0.050	-	-	-	-	-	<0.300	<10.0	<10.0	<10.0	<10.0	32.0	
SP013@03.0	3'	10/20/2022	Composite	In-Situ	<0.050	-	-	-	-	-	<0.300	<10.0	<10.0	<10.0	<10.0	32.0	
SP014@03.0	3'	10/20/2022	Composite	In-Situ	<0.050	-	-	-	-	-	<0.300	<10.0	<10.0	<10.0	<10.0	32.0	
Remediation Walls																	
CW-001-00.5-NA-P	6"	10/31/2022	Composite	In-Situ	<0.050	-	-	-	-	-	<0.300	<10.0	<10.0	<10.0	<10.0	16.0	
CW-002-02.0-NA-P	2'	10/31/2022	Composite	In-Situ	<0.050	-	-	-	-	-	<0.300	<10.0	<10.0	<10.0	<10.0	32.0	
NE = Not established - = Not analyzed or no depth provided Concentrations in BOLD exceed the NMOCD Closure Limit																	

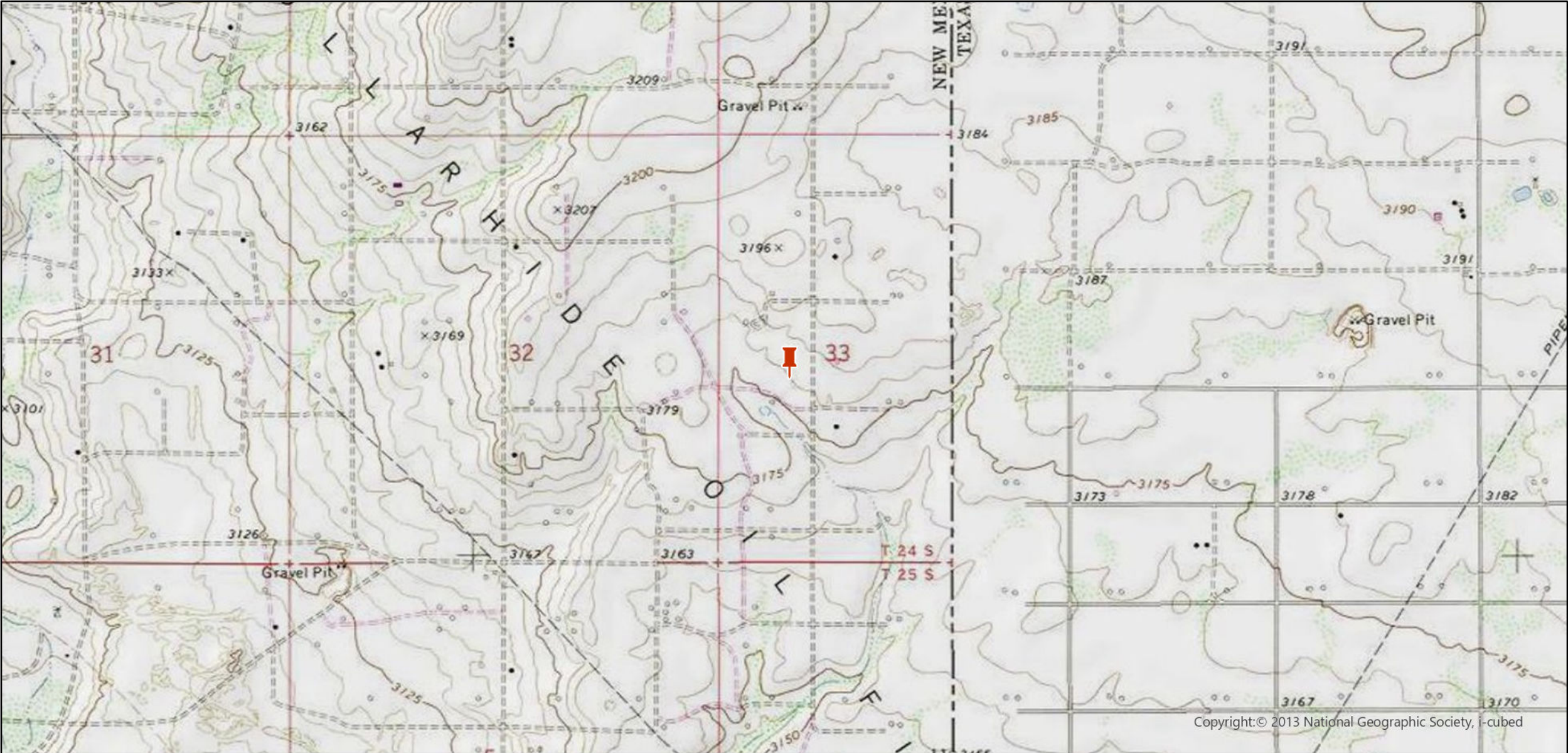

Legend:

 Site Location

Site Location Map
Mewbourne Oil Co.
True Grit SWD Line
Eddy County, New Mexico
32.404777,-104.409174
NMOCD Reference # NAPP2222448202

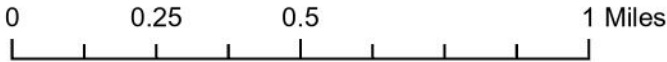



Legend:

-  Sample Point
-  Release

Delineation Map
Mewbourne Oil Co.
True Grit SWD Line
Eddy County, New Mexico
32.404777,-104.409174
NMOCD Reference # NAPP2222448202

0 20 40 80 Feet



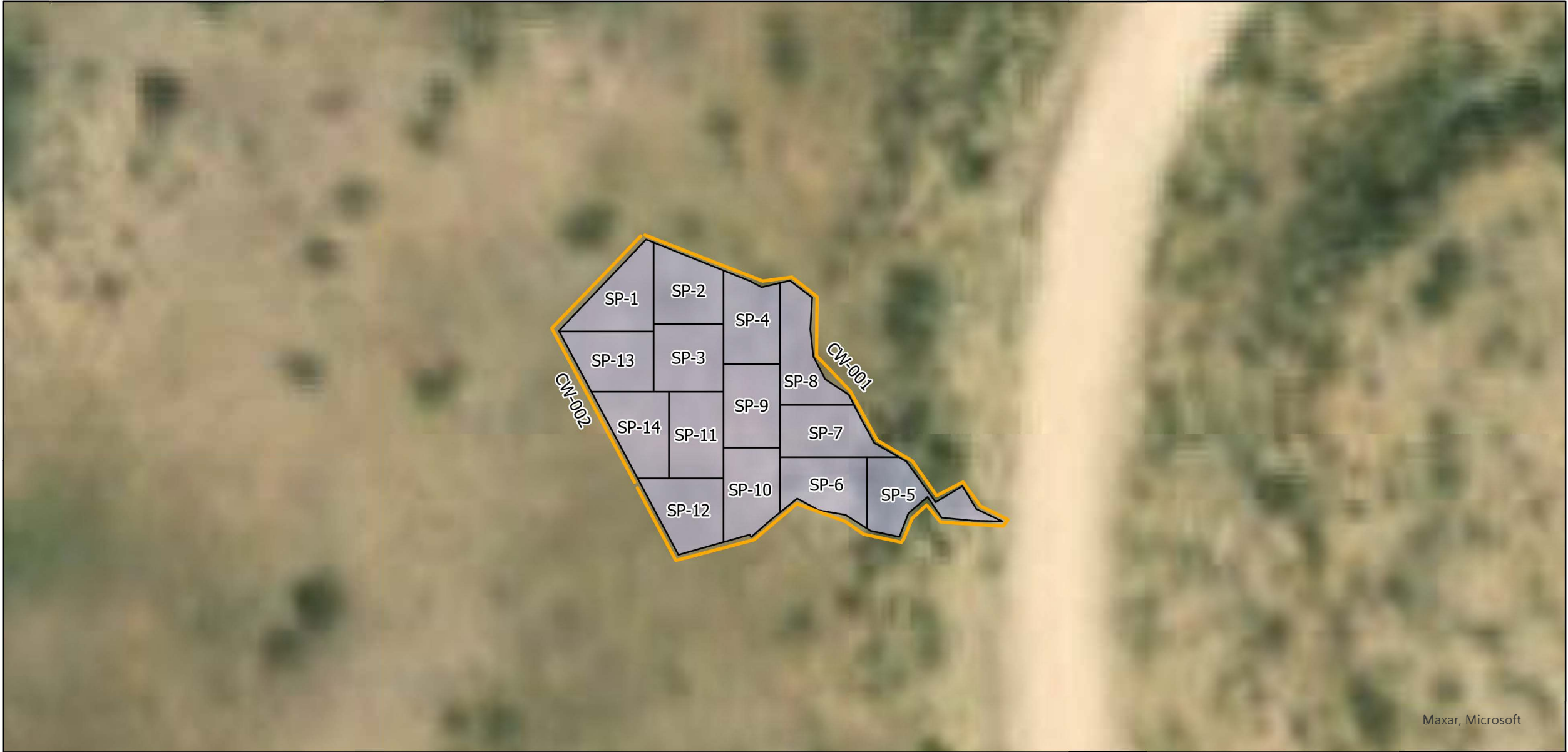

Legend:

- Remediation Walls
- Remediation Floors
- Release

Remediation Map
Mewbourne Oil Co.
True Grit SWD Line
Eddy County, New Mexico
32.404777,-104.409174
NMOCD Reference # NAPP2222448202

0 20 40 80 Feet





Initial

Pasture:

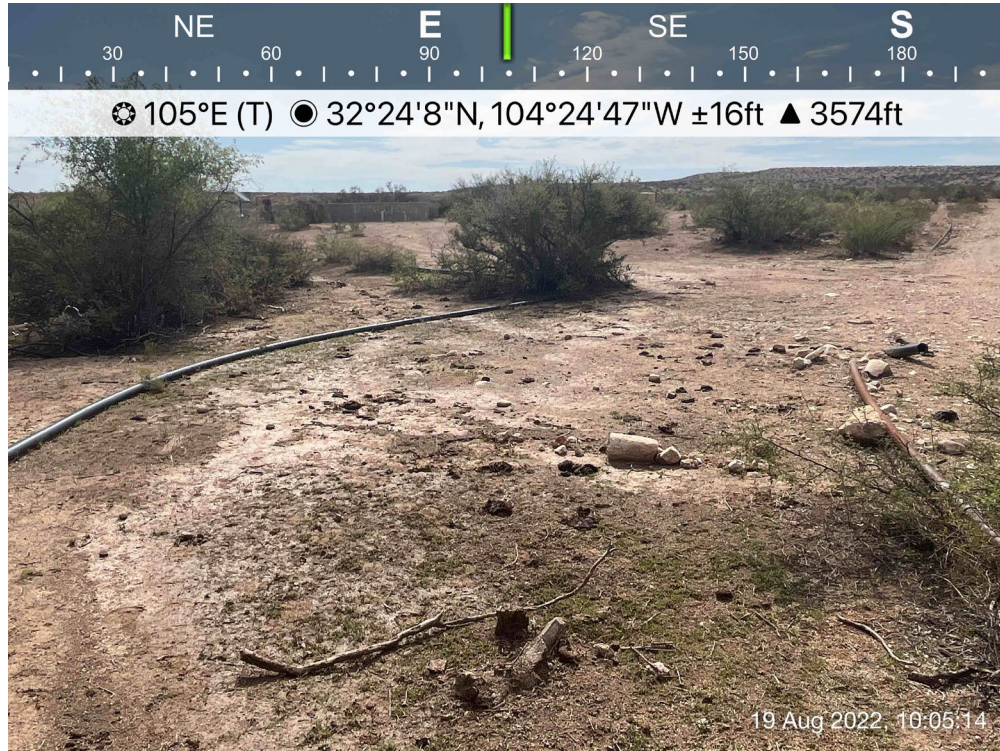

Pasture:

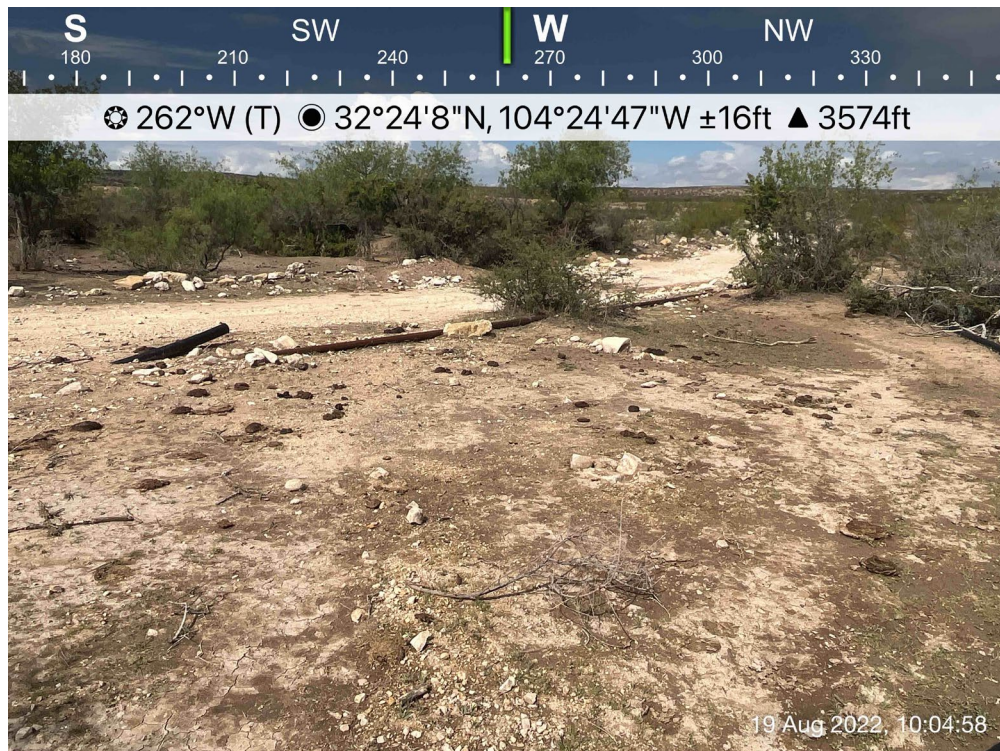



Initial

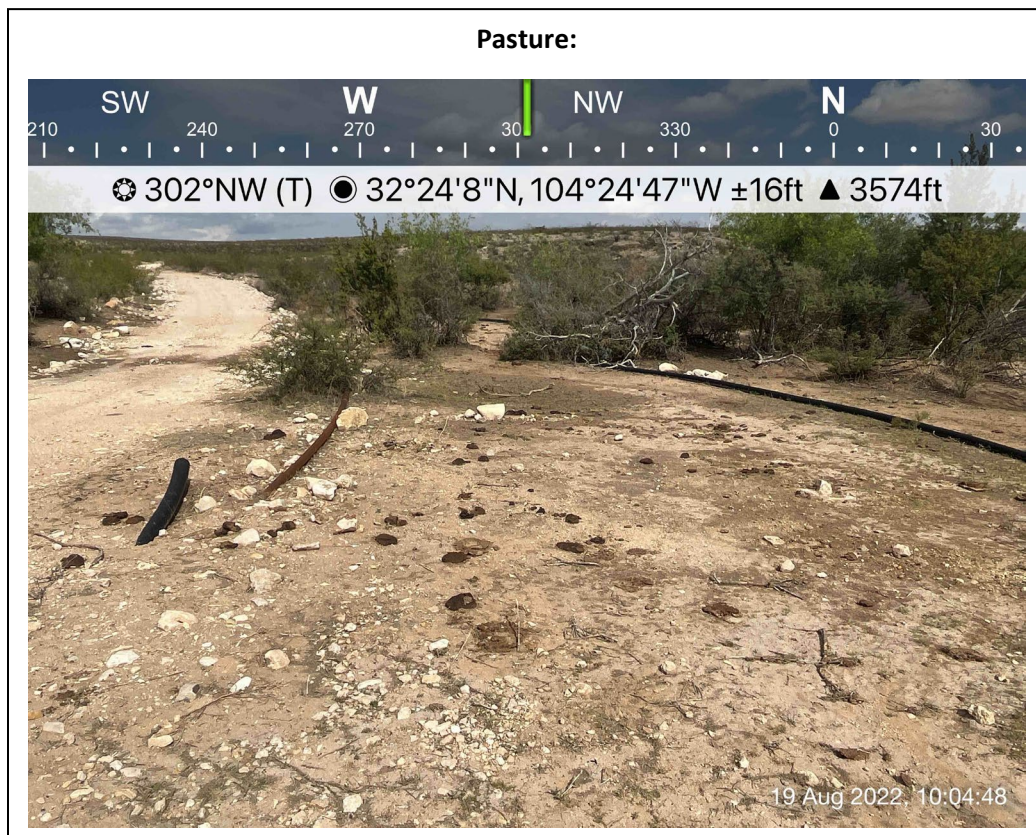



Excavation

Pasture:



Pasture:





Excavation

Pasture:



Pasture:





Confirmation Sample Notification - NAPP2222448202 TRUE GRIT SWD LINE

1 message

Dan Dunkelberg <dan@trinityoilfieldservices.com>

Wed, Oct 19, 2022 at 10:28 AM

To: OCD.Enviro@emnrd.nm.gov, Josh Halcomb <josh@trinityoilfieldservices.com>

Bcc: Michael Ferrell <m.ferrell@trinityoilfieldservices.com>, Cynthia Jordan <cynthia@trinityoilfieldservices.com>, fieldtech 4 <fieldtech4@trinityoilfieldservices.com>

This is a notification that Trinity Oilfield Services will conduct confirmation sampling on behalf of Mewbourne Oil Co. at the above referenced site on Friday, October 21, 2022 at 8:00 a.m.

Dan Dunkelberg
Environmental Manager



Trinity Oilfield Services & Rentals, LLC
Cell: (575) 602-2403

NAPP2222448202 | TRUE GRIT SWD LINE



8/26/2022, 4:05:34 PM

GIS WATERS PODs

New Mexico State Trust Lands

● Active

Both Estates

OSE District Boundary

SiteBoundaries

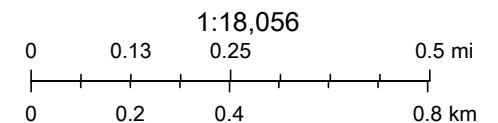

Esri, HERE, GeoTechnologies, Inc., Esri, HERE, Garmin, GeoTechnologies, Inc., U.S. Department of Energy Office of Legacy Management, Maxar

Web Generated Map
Map is generated by web users.



NAPP2222448202 | TRUE GRIT SWD LINE

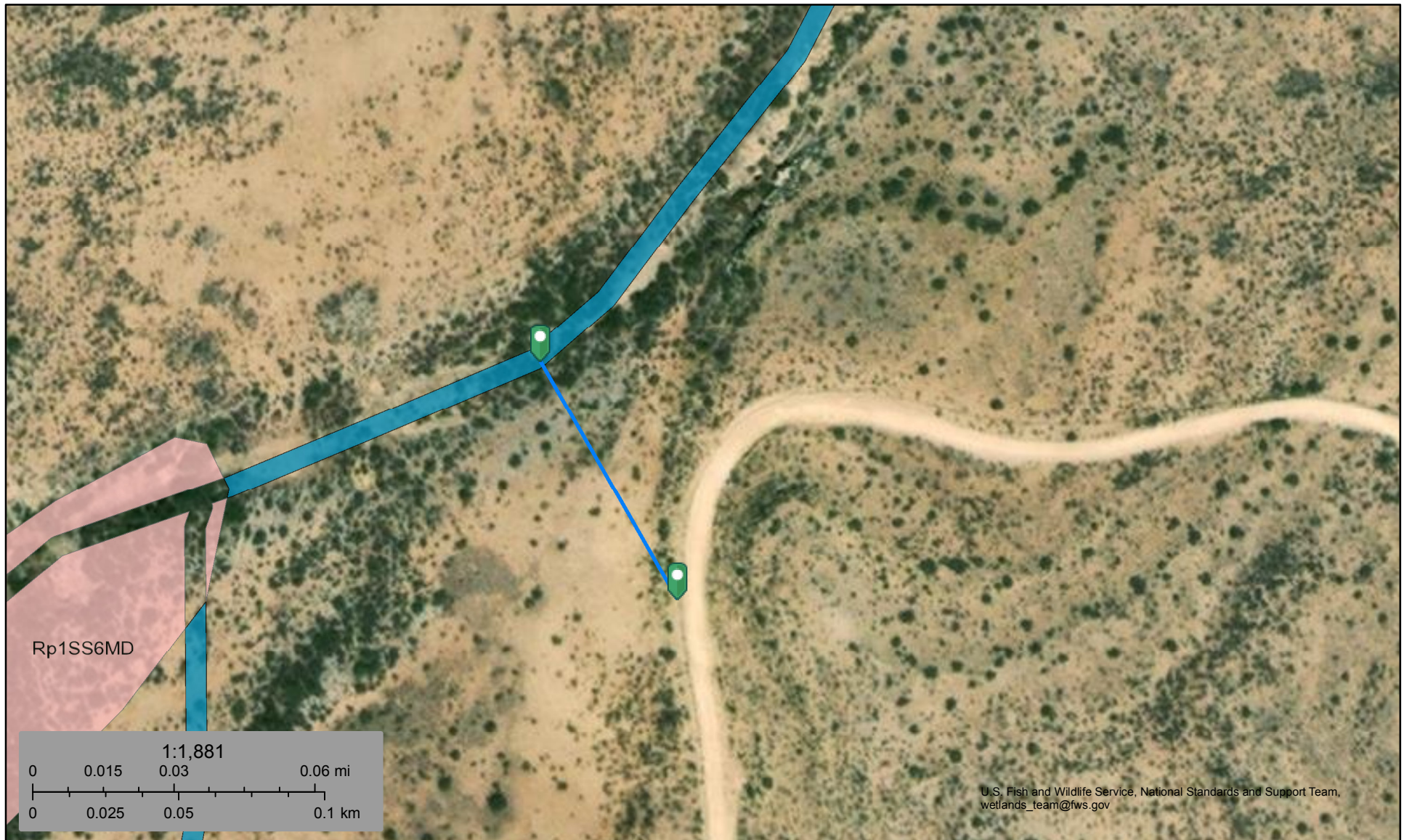

August 18, 2022

Wetlands

- Estuarine and Marine Deepwater
- Estuarine and Marine Wetland

- Freshwater Emergent Wetland
- Freshwater Forested/Shrub Wetland
- Freshwater Pond

- Lake
- Other
- Riverine

This map is for general reference only. The US Fish and Wildlife Service is not responsible for the accuracy or currentness of the base data shown on this map. All wetlands related data should be used in accordance with the layer metadata found on the Wetlands Mapper web site.

National Flood Hazard Layer FIRMMette



104°24'52"W 32°24'32"N



Legend

SEE FIS REPORT FOR DETAILED LEGEND AND INDEX MAP FOR FIRM PANEL LAYOUT

SPECIAL FLOOD HAZARD AREAS		Without Base Flood Elevation (BFE) Zone A, V, A99
		With BFE or Depth Zone AE, AO, AH, VE, AR
		Regulatory Floodway
OTHER AREAS OF FLOOD HAZARD		0.2% Annual Chance Flood Hazard, Areas of 1% annual chance flood with average depth less than one foot or with drainage areas of less than one square mile Zone X
		Future Conditions 1% Annual Chance Flood Hazard Zone X
		Area with Reduced Flood Risk due to Levee. See Notes. Zone X
		Area with Flood Risk due to Levee Zone D
OTHER AREAS		NO SCREEN Area of Minimal Flood Hazard Zone X
		Effective LOMRs
		Area of Undetermined Flood Hazard Zone D
GENERAL STRUCTURES		Channel, Culvert, or Storm Sewer
		Levee, Dike, or Floodwall
OTHER FEATURES		20.2 Cross Sections with 1% Annual Chance Water Surface Elevation
		17.5 Cross Sections with 1% Annual Chance Water Surface Elevation
		Coastal Transect
		Base Flood Elevation Line (BFE)
		Limit of Study
		Jurisdiction Boundary
		Coastal Transect Baseline
		Profile Baseline
MAP PANELS		Digital Data Available
		No Digital Data Available
		Unmapped



The pin displayed on the map is an approximate point selected by the user and does not represent an authoritative property location.

This map complies with FEMA's standards for the use of digital flood maps if it is not void as described below. The basemap shown complies with FEMA's basemap accuracy standards

The flood hazard information is derived directly from the authoritative NFHL web services provided by FEMA. This map was exported on 8/19/2022 at 2:40 PM and does not reflect changes or amendments subsequent to this date and time. The NFHL and effective information may change or become superseded by new data over time.

This map image is void if the one or more of the following map elements do not appear: basemap imagery, flood zone labels, legend, scale bar, map creation date, community identifiers, FIRM panel number, and FIRM effective date. Map images for unmapped and unmodernized areas cannot be used for regulatory purposes.

NAPP2222448202 | TRUE GRIT SWD LINE

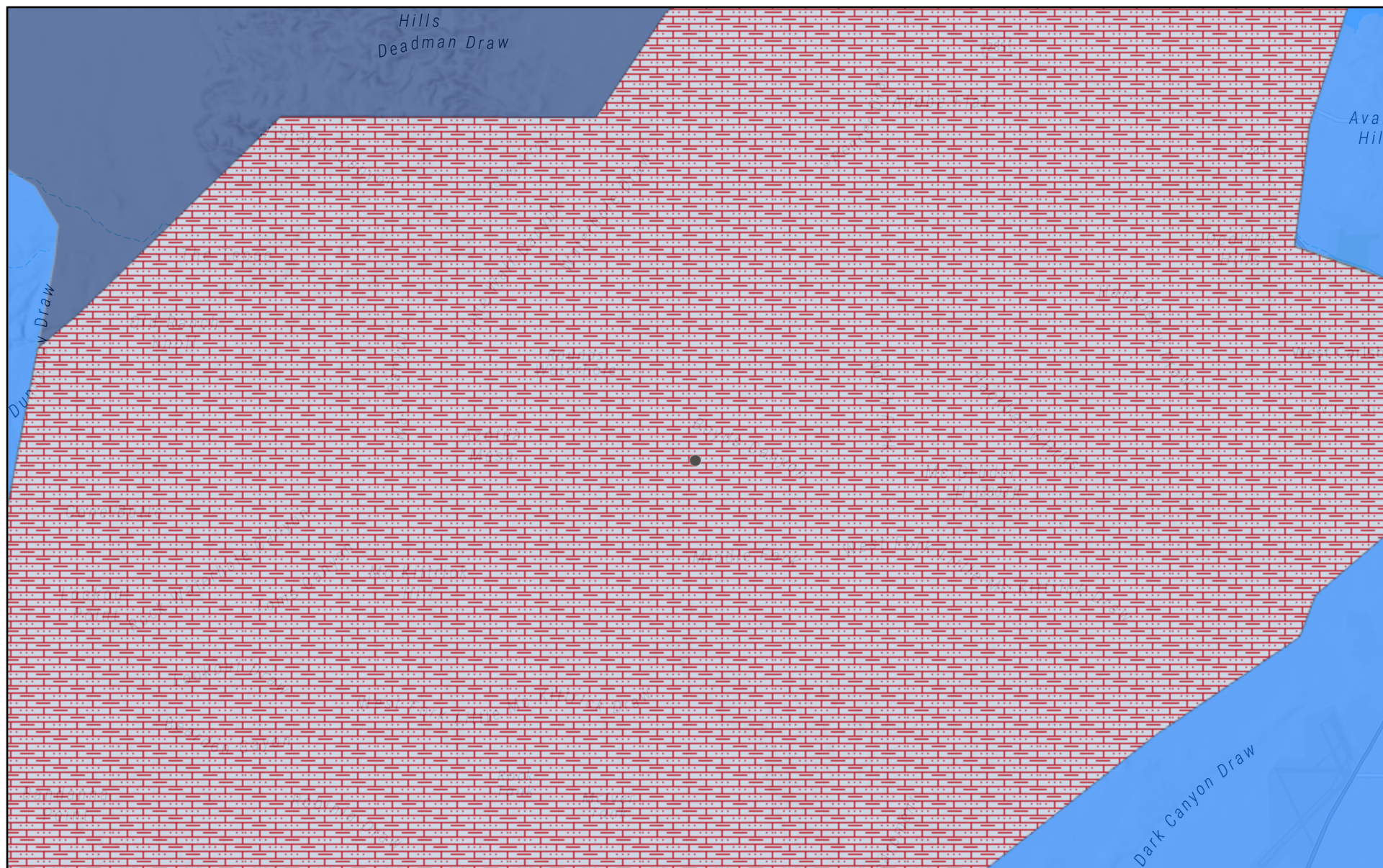

8/19/2022, 11:28:10 AM

Karst Occurrence Potential

High

Medium

Critical Karst Resource Area

1:144,448

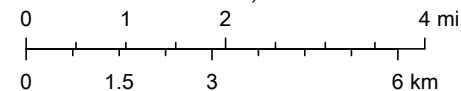

BLM, OCD, New Mexico Tech, Esri, NASA, NGA, USGS, New Mexico State University, Texas Parks & Wildlife, CONANP, Esri, HERE, Garmin,

New Mexico Oil Conservation Division

Soil Map—Eddy Area, New Mexico
(NAPP2222448202 TRUE GRIT SWD LINE)



Natural Resources
Conservation Service

Web Soil Survey
National Cooperative Soil Survey

8/19/2022
Page 1 of 3

Soil Map—Eddy Area, New Mexico
(NAPP2222448202 TRUE GRIT SWD LINE)

MAP LEGEND

Area of Interest (AOI)

 Area of Interest (AOI)

Soils

 Soil Map Unit Polygons

 Soil Map Unit Lines

 Soil Map Unit Points

Special Point Features



Blowout



Borrow Pit



Clay Spot



Closed Depression



Gravel Pit



Gravelly Spot



Landfill



Lava Flow



Marsh or swamp



Mine or Quarry



Miscellaneous Water



Perennial Water



Rock Outcrop



Saline Spot



Sandy Spot



Severely Eroded Spot



Sinkhole



Slide or Slip



Sodic Spot



Spoil Area



Stony Spot



Very Stony Spot



Wet Spot



Other



Special Line Features

Water Features



Streams and Canals

Transportation



Rails



Interstate Highways



US Routes



Major Roads



Local Roads

Background



Aerial Photography

MAP INFORMATION

The soil surveys that comprise your AOI were mapped at 1:20,000.

Warning: Soil Map may not be valid at this scale.

Enlargement of maps beyond the scale of mapping can cause misunderstanding of the detail of mapping and accuracy of soil line placement. The maps do not show the small areas of contrasting soils that could have been shown at a more detailed scale.

Please rely on the bar scale on each map sheet for map measurements.

Source of Map: Natural Resources Conservation Service

Web Soil Survey URL:

Coordinate System: Web Mercator (EPSG:3857)

Maps from the Web Soil Survey are based on the Web Mercator projection, which preserves direction and shape but distorts distance and area. A projection that preserves area, such as the Albers equal-area conic projection, should be used if more accurate calculations of distance or area are required.

This product is generated from the USDA-NRCS certified data as of the version date(s) listed below.

Soil Survey Area: Eddy Area, New Mexico

Survey Area Data: Version 17, Sep 12, 2021

Soil map units are labeled (as space allows) for map scales 1:50,000 or larger.

Date(s) aerial images were photographed: Feb 27, 2020—Feb 28, 2020

The orthophoto or other base map on which the soil lines were compiled and digitized probably differs from the background imagery displayed on these maps. As a result, some minor shifting of map unit boundaries may be evident.

Soil Map—Eddy Area, New Mexico

NAPP2222448202 TRUE GRIT
SWD LINE

Map Unit Legend

Map Unit Symbol	Map Unit Name	Acres in AOI	Percent of AOI
EE	Ector extremely rocky loam, 9 to 25 percent slopes	21.0	61.5%
RE	Reagan-Upton association, 0 to 9 percent slopes	13.1	38.5%
Totals for Area of Interest		34.2	100.0%



PHONE (575) 393-2326 ° 101 E. MARLAND ° HOBBS, NM 88240

August 11, 2022

DAN DUNKELBERG

TRINITY OILFIELD SERVICES & RENTALS, LLC

P. O. BOX 2587

HOBBS, NM 88241

RE: TRUE GRIT

Enclosed are the results of analyses for samples received by the laboratory on 08/08/22 15:49.

Cardinal Laboratories is accredited through Texas NELAP under certificate number T104704398-22-15. Accreditation applies to drinking water, non-potable water and solid and chemical materials. All accredited analytes are denoted by an asterisk (*). For a complete list of accredited analytes and matrices visit the TCEQ website at www.tceq.texas.gov/field/qa/lab_accred_certif.html.

Cardinal Laboratories is accredited through the State of Colorado Department of Public Health and Environment for:

Method EPA 552.2	Haloacetic Acids (HAA-5)
Method EPA 524.2	Total Trihalomethanes (TTHM)
Method EPA 524.4	Regulated VOCs (V1, V2, V3)

Accreditation applies to public drinking water matrices.

This report meets NELAP requirements and is made up of a cover page, analytical results, and a copy of the original chain-of-custody. If you have any questions concerning this report, please feel free to contact me.

Sincerely,

A handwritten signature in black ink that reads "Celey D. Keene". The signature is written in a cursive style with a large, stylized 'C' and 'K'.

Celey D. Keene

Lab Director/Quality Manager



PHONE (575) 393-2326 ° 101 E. MARLAND ° HOBBS, NM 88240

Analytical Results For:

TRINITY OILFIELD SERVICES & RENTALS, LLC
 DAN DUNKELBERG
 P. O. BOX 2587
 HOBBS NM, 88241
 Fax To: NONE

Received: 08/08/2022
 Reported: 08/11/2022
 Project Name: TRUE GRIT
 Project Number: NONE GIVEN
 Project Location: MEWBOURNE

Sampling Date: 08/08/2022
 Sampling Type: Soil
 Sampling Condition: ** (See Notes)
 Sample Received By: Shalyn Rodriguez

Sample ID: SPILL 8 - 8 @ 3' (H223544-01)

BTEX 8021B		mg/kg		Analyzed By: JH/					
Analyte	Result	Reporting Limit	Analyzed	Method Blank	BS	% Recovery	True Value QC	RPD	Qualifier
Benzene*	<0.050	0.050	08/10/2022	ND	1.91	95.3	2.00	2.50	
Toluene*	<0.050	0.050	08/10/2022	ND	1.98	98.8	2.00	3.40	
Ethylbenzene*	<0.050	0.050	08/10/2022	ND	2.00	99.8	2.00	1.92	
Total Xylenes*	<0.150	0.150	08/10/2022	ND	6.05	101	6.00	1.04	
Total BTEX	<0.300	0.300	08/10/2022	ND					

Surrogate: 4-Bromofluorobenzene (PID) 90.8 % 69.9-140

Chloride, SM4500Cl-B		mg/kg		Analyzed By: GM						
Analyte	Result	Reporting Limit	Analyzed	Method Blank	BS	% Recovery	True Value QC	RPD	Qualifier	
Chloride	16.0	16.0	08/10/2022	ND	432	108	400	0.00		

TPH 8015M		mg/kg		Analyzed By: MS					
Analyte	Result	Reporting Limit	Analyzed	Method Blank	BS	% Recovery	True Value QC	RPD	Qualifier
GRO C6-C10*	<10.0	10.0	08/10/2022	ND	202	101	200	10.5	
DRO >C10-C28*	<10.0	10.0	08/10/2022	ND	201	100	200	6.46	
EXT DRO >C28-C36	<10.0	10.0	08/10/2022	ND					

Surrogate: 1-Chlorooctane 112 % 43-149

Surrogate: 1-Chlorooctadecane 112 % 42.5-161

Cardinal Laboratories

*=Accredited Analyte

PLEASE NOTE: Liability and Damages. Cardinal's liability and client's exclusive remedy for any claim arising, whether based in contract or tort, shall be limited to the amount paid by client for analyses. All claims, including those for negligence and any other cause whatsoever shall be deemed waived unless made in writing and received by Cardinal within thirty (30) days after completion of the applicable service. In no event shall Cardinal be liable for incidental or consequential damages, including, without limitation, business interruptions, loss of use, or loss of profits incurred by client, its subsidiaries, affiliates or successors arising out of or related to the performance of the services hereunder by Cardinal, regardless of whether such claim is based upon any of the above stated reasons or otherwise. Results relate only to the samples identified above. This report shall not be reproduced except in full with written approval of Cardinal Laboratories.

Celey D. Keene, Lab Director/Quality Manager



PHONE (575) 393-2326 ° 101 E. MARLAND ° HOBBS, NM 88240

Notes and Definitions

ND	Analyte NOT DETECTED at or above the reporting limit
RPD	Relative Percent Difference
**	Samples not received at proper temperature of 6°C or below.
***	Insufficient time to reach temperature.
-	Chloride by SM4500Cl-B does not require samples be received at or below 6°C Samples reported on an as received basis (wet) unless otherwise noted on report

Cardinal Laboratories

*=Accredited Analyte

PLEASE NOTE: Liability and Damages. Cardinal's liability and client's exclusive remedy for any claim arising, whether based in contract or tort, shall be limited to the amount paid by client for analyses. All claims, including those for negligence and any other cause whatsoever shall be deemed waived unless made in writing and received by Cardinal within thirty (30) days after completion of the applicable service. In no event shall Cardinal be liable for incidental or consequential damages, including, without limitation, business interruptions, loss of use, or loss of profits incurred by client, its subsidiaries, affiliates or successors arising out of or related to the performance of the services hereunder by Cardinal, regardless of whether such claim is based upon any of the above stated reasons or otherwise. Results relate only to the samples identified above. This report shall not be reproduced except in full with written approval of Cardinal Laboratories.

A handwritten signature in black ink, appearing to read "Celey D. Keene".

Celey D. Keene, Lab Director/Quality Manager



CHAIN-OF-CUSTODY AND ANALYSIS REQUEST

Page 1 of 1

[illegible]



PHONE (575) 393-2326 ° 101 E. MARLAND ° HOBBS, NM 88240

October 24, 2022

DAN DUNKELBERG

TRINITY OILFIELD SERVICES & RENTALS, LLC

P. O. BOX 2587

HOBBS, NM 88241

RE: TRUE GRIT 8

Enclosed are the results of analyses for samples received by the laboratory on 10/19/22 16:33.

Cardinal Laboratories is accredited through Texas NELAP under certificate number T104704398-22-15. Accreditation applies to drinking water, non-potable water and solid and chemical materials. All accredited analytes are denoted by an asterisk (*). For a complete list of accredited analytes and matrices visit the TCEQ website at www.tceq.texas.gov/field/qa/lab_accred_certif.html.

Cardinal Laboratories is accredited through the State of Colorado Department of Public Health and Environment for:

Method EPA 552.2	Haloacetic Acids (HAA-5)
Method EPA 524.2	Total Trihalomethanes (TTHM)
Method EPA 524.4	Regulated VOCs (V1, V2, V3)

Accreditation applies to public drinking water matrices.

This report meets NELAP requirements and is made up of a cover page, analytical results, and a copy of the original chain-of-custody. If you have any questions concerning this report, please feel free to contact me.

Sincerely,

A handwritten signature in black ink that reads "Celey D. Keene". The signature is written in a cursive, flowing style.

Celey D. Keene

Lab Director/Quality Manager



PHONE (575) 393-2326 ° 101 E. MARLAND ° HOBBS, NM 88240

Analytical Results For:

TRINITY OILFIELD SERVICES & RENTALS, LLC
 DAN DUNKELBERG
 P. O. BOX 2587
 HOBBS NM, 88241
 Fax To: NONE

Received: 10/19/2022
 Reported: 10/24/2022
 Project Name: TRUE GRIT 8
 Project Number: NONE GIVEN
 Project Location: NONE GIVEN

Sampling Date: 10/19/2022
 Sampling Type: Soil
 Sampling Condition: ** (See Notes)
 Sample Received By: Tamara Oldaker

Sample ID: SP 1 S @ 00.0 (H224929-01)

BTX 8021B		mg/kg		Analyzed By: JH					
Analyte	Result	Reporting Limit	Analyzed	Method Blank	BS	% Recovery	True Value QC	RPD	Qualifier
Benzene*	<0.050	0.050	10/21/2022	ND	2.05	103	2.00	3.63	
Toluene*	<0.050	0.050	10/21/2022	ND	2.17	109	2.00	2.32	
Ethylbenzene*	<0.050	0.050	10/21/2022	ND	2.03	102	2.00	2.93	
Total Xylenes*	<0.150	0.150	10/21/2022	ND	6.12	102	6.00	3.89	
Total BTX	<0.300	0.300	10/21/2022	ND					

Surrogate: 4-Bromofluorobenzene (PID) 96.9 % 69.9-140

Chloride, SM4500Cl-B		mg/kg		Analyzed By: AC						
Analyte	Result	Reporting Limit	Analyzed	Method Blank	BS	% Recovery	True Value QC	RPD	Qualifier	
Chloride	<16.0	16.0	10/21/2022	ND	448	112	400	3.64		

TPH 8015M		mg/kg		Analyzed By: MS					
Analyte	Result	Reporting Limit	Analyzed	Method Blank	BS	% Recovery	True Value QC	RPD	Qualifier
GRO C6-C10*	<10.0	10.0	10/21/2022	ND	213	106	200	6.70	
DRO >C10-C28*	<10.0	10.0	10/21/2022	ND	217	108	200	8.41	
EXT DRO >C28-C36	<10.0	10.0	10/21/2022	ND					

Surrogate: 1-Chlorooctane 88.8 % 45.3-161

Surrogate: 1-Chlorooctadecane 93.3 % 46.3-178

Cardinal Laboratories

*=Accredited Analyte

PLEASE NOTE: Liability and Damages. Cardinal's liability and client's exclusive remedy for any claim arising, whether based in contract or tort, shall be limited to the amount paid by client for analyses. All claims, including those for negligence and any other cause whatsoever shall be deemed waived unless made in writing and received by Cardinal within thirty (30) days after completion of the applicable service. In no event shall Cardinal be liable for incidental or consequential damages, including, without limitation, business interruptions, loss of use, or loss of profits incurred by client, its subsidiaries, affiliates or successors arising out of or related to the performance of the services hereunder by Cardinal, regardless of whether such claim is based upon any of the above stated reasons or otherwise. Results relate only to the samples identified above. This report shall not be reproduced except in full with written approval of Cardinal Laboratories.

Celey D. Keene, Lab Director/Quality Manager



PHONE (575) 393-2326 ° 101 E. MARLAND ° HOBBS, NM 88240

Analytical Results For:

TRINITY OILFIELD SERVICES & RENTALS, LLC
 DAN DUNKELBERG
 P. O. BOX 2587
 HOBBS NM, 88241
 Fax To: NONE

Received: 10/19/2022
 Reported: 10/24/2022
 Project Name: TRUE GRIT 8
 Project Number: NONE GIVEN
 Project Location: NONE GIVEN

Sampling Date: 10/19/2022
 Sampling Type: Soil
 Sampling Condition: ** (See Notes)
 Sample Received By: Tamara Oldaker

Sample ID: SP 1 N @ 00.0 (H224929-02)

BTX 8021B		mg/kg		Analyzed By: JH					
Analyte	Result	Reporting Limit	Analyzed	Method Blank	BS	% Recovery	True Value QC	RPD	Qualifier
Benzene*	<0.050	0.050	10/21/2022	ND	2.05	103	2.00	3.63	
Toluene*	<0.050	0.050	10/21/2022	ND	2.17	109	2.00	2.32	
Ethylbenzene*	<0.050	0.050	10/21/2022	ND	2.03	102	2.00	2.93	
Total Xylenes*	<0.150	0.150	10/21/2022	ND	6.12	102	6.00	3.89	
Total BTX	<0.300	0.300	10/21/2022	ND					

Surrogate: 4-Bromofluorobenzene (PID) 96.7 % 69.9-140

Chloride, SM4500CI-B		mg/kg		Analyzed By: AC					
Analyte	Result	Reporting Limit	Analyzed	Method Blank	BS	% Recovery	True Value QC	RPD	Qualifier
Chloride	32.0	16.0	10/21/2022	ND	448	112	400	3.64	

TPH 8015M		mg/kg		Analyzed By: MS					
Analyte	Result	Reporting Limit	Analyzed	Method Blank	BS	% Recovery	True Value QC	RPD	Qualifier
GRO C6-C10*	<10.0	10.0	10/21/2022	ND	213	106	200	6.70	
DRO >C10-C28*	<10.0	10.0	10/21/2022	ND	217	108	200	8.41	
EXT DRO >C28-C36	<10.0	10.0	10/21/2022	ND					

Surrogate: 1-Chlorooctane 85.4 % 45.3-161

Surrogate: 1-Chlorooctadecane 87.8 % 46.3-178

Cardinal Laboratories

*=Accredited Analyte

PLEASE NOTE: Liability and Damages. Cardinal's liability and client's exclusive remedy for any claim arising, whether based in contract or tort, shall be limited to the amount paid by client for analyses. All claims, including those for negligence and any other cause whatsoever shall be deemed waived unless made in writing and received by Cardinal within thirty (30) days after completion of the applicable service. In no event shall Cardinal be liable for incidental or consequential damages, including, without limitation, business interruptions, loss of use, or loss of profits incurred by client, its subsidiaries, affiliates or successors arising out of or related to the performance of the services hereunder by Cardinal, regardless of whether such claim is based upon any of the above stated reasons or otherwise. Results relate only to the samples identified above. This report shall not be reproduced except in full with written approval of Cardinal Laboratories.

Celey D. Keene, Lab Director/Quality Manager



PHONE (575) 393-2326 ° 101 E. MARLAND ° HOBBS, NM 88240

Analytical Results For:

TRINITY OILFIELD SERVICES & RENTALS, LLC
 DAN DUNKELBERG
 P. O. BOX 2587
 HOBBS NM, 88241
 Fax To: NONE

Received: 10/19/2022
 Reported: 10/24/2022
 Project Name: TRUE GRIT 8
 Project Number: NONE GIVEN
 Project Location: NONE GIVEN

Sampling Date: 10/19/2022
 Sampling Type: Soil
 Sampling Condition: ** (See Notes)
 Sample Received By: Tamara Oldaker

Sample ID: SP 1 E @ 03.0 (H224929-03)

BTX 8021B		mg/kg		Analyzed By: JH					
Analyte	Result	Reporting Limit	Analyzed	Method Blank	BS	% Recovery	True Value QC	RPD	Qualifier
Benzene*	<0.050	0.050	10/21/2022	ND	2.05	103	2.00	3.63	
Toluene*	<0.050	0.050	10/21/2022	ND	2.17	109	2.00	2.32	
Ethylbenzene*	<0.050	0.050	10/21/2022	ND	2.03	102	2.00	2.93	
Total Xylenes*	<0.150	0.150	10/21/2022	ND	6.12	102	6.00	3.89	
Total BTX	<0.300	0.300	10/21/2022	ND					

Surrogate: 4-Bromofluorobenzene (PID) 97.8 % 69.9-140

Chloride, SM4500CI-B		mg/kg		Analyzed By: AC						
Analyte	Result	Reporting Limit	Analyzed	Method Blank	BS	% Recovery	True Value QC	RPD	Qualifier	
Chloride	<16.0	16.0	10/21/2022	ND	448	112	400	3.64		

TPH 8015M		mg/kg		Analyzed By: MS					
Analyte	Result	Reporting Limit	Analyzed	Method Blank	BS	% Recovery	True Value QC	RPD	Qualifier
GRO C6-C10*	<10.0	10.0	10/21/2022	ND	213	106	200	6.70	
DRO >C10-C28*	<10.0	10.0	10/21/2022	ND	217	108	200	8.41	
EXT DRO >C28-C36	<10.0	10.0	10/21/2022	ND					

Surrogate: 1-Chlorooctane 82.8 % 45.3-161

Surrogate: 1-Chlorooctadecane 85.0 % 46.3-178

Cardinal Laboratories

*=Accredited Analyte

PLEASE NOTE: Liability and Damages. Cardinal's liability and client's exclusive remedy for any claim arising, whether based in contract or tort, shall be limited to the amount paid by client for analyses. All claims, including those for negligence and any other cause whatsoever shall be deemed waived unless made in writing and received by Cardinal within thirty (30) days after completion of the applicable service. In no event shall Cardinal be liable for incidental or consequential damages, including, without limitation, business interruptions, loss of use, or loss of profits incurred by client, its subsidiaries, affiliates or successors arising out of or related to the performance of the services hereunder by Cardinal, regardless of whether such claim is based upon any of the above stated reasons or otherwise. Results relate only to the samples identified above. This report shall not be reproduced except in full with written approval of Cardinal Laboratories.

Celey D. Keene, Lab Director/Quality Manager



PHONE (575) 393-2326 ° 101 E. MARLAND ° HOBBS, NM 88240

Analytical Results For:

TRINITY OILFIELD SERVICES & RENTALS, LLC
 DAN DUNKELBERG
 P. O. BOX 2587
 HOBBS NM, 88241
 Fax To: NONE

Received: 10/19/2022
 Reported: 10/24/2022
 Project Name: TRUE GRIT 8
 Project Number: NONE GIVEN
 Project Location: NONE GIVEN

Sampling Date: 10/19/2022
 Sampling Type: Soil
 Sampling Condition: ** (See Notes)
 Sample Received By: Tamara Oldaker

Sample ID: SP 1 W @ 00.0 (H224929-04)

BTEx 8021B		mg/kg		Analyzed By: JH					
Analyte	Result	Reporting Limit	Analyzed	Method Blank	BS	% Recovery	True Value QC	RPD	Qualifier
Benzene*	<0.050	0.050	10/21/2022	ND	2.05	103	2.00	3.63	
Toluene*	<0.050	0.050	10/21/2022	ND	2.17	109	2.00	2.32	
Ethylbenzene*	<0.050	0.050	10/21/2022	ND	2.03	102	2.00	2.93	
Total Xylenes*	<0.150	0.150	10/21/2022	ND	6.12	102	6.00	3.89	
Total BTEx	<0.300	0.300	10/21/2022	ND					

Surrogate: 4-Bromofluorobenzene (PID) 98.6 % 69.9-140

Chloride, SM4500CI-B		mg/kg		Analyzed By: AC						
Analyte	Result	Reporting Limit	Analyzed	Method Blank	BS	% Recovery	True Value QC	RPD	Qualifier	
Chloride	<16.0	16.0	10/21/2022	ND	448	112	400	3.64		

TPH 8015M		mg/kg		Analyzed By: MS					
Analyte	Result	Reporting Limit	Analyzed	Method Blank	BS	% Recovery	True Value QC	RPD	Qualifier
GRO C6-C10*	<10.0	10.0	10/21/2022	ND	213	106	200	6.70	
DRO >C10-C28*	<10.0	10.0	10/21/2022	ND	217	108	200	8.41	
EXT DRO >C28-C36	<10.0	10.0	10/21/2022	ND					

Surrogate: 1-Chlorooctane 84.2 % 45.3-161

Surrogate: 1-Chlorooctadecane 86.4 % 46.3-178

Cardinal Laboratories

*=Accredited Analyte

PLEASE NOTE: Liability and Damages. Cardinal's liability and client's exclusive remedy for any claim arising, whether based in contract or tort, shall be limited to the amount paid by client for analyses. All claims, including those for negligence and any other cause whatsoever shall be deemed waived unless made in writing and received by Cardinal within thirty (30) days after completion of the applicable service. In no event shall Cardinal be liable for incidental or consequential damages, including, without limitation, business interruptions, loss of use, or loss of profits incurred by client, its subsidiaries, affiliates or successors arising out of or related to the performance of the services hereunder by Cardinal, regardless of whether such claim is based upon any of the above stated reasons or otherwise. Results relate only to the samples identified above. This report shall not be reproduced except in full with written approval of Cardinal Laboratories.

Celey D. Keene, Lab Director/Quality Manager



PHONE (575) 393-2326 ° 101 E. MARLAND ° HOBBS, NM 88240

Notes and Definitions

ND	Analyte NOT DETECTED at or above the reporting limit
RPD	Relative Percent Difference
**	Samples not received at proper temperature of 6°C or below.
***	Insufficient time to reach temperature.
-	Chloride by SM4500Cl-B does not require samples be received at or below 6°C Samples reported on an as received basis (wet) unless otherwise noted on report

Cardinal Laboratories

*=Accredited Analyte

PLEASE NOTE: Liability and Damages. Cardinal's liability and client's exclusive remedy for any claim arising, whether based in contract or tort, shall be limited to the amount paid by client for analyses. All claims, including those for negligence and any other cause whatsoever shall be deemed waived unless made in writing and received by Cardinal within thirty (30) days after completion of the applicable service. In no event shall Cardinal be liable for incidental or consequential damages, including, without limitation, business interruptions, loss of use, or loss of profits incurred by client, its subsidiaries, affiliates or successors arising out of or related to the performance of the services hereunder by Cardinal, regardless of whether such claim is based upon any of the above stated reasons or otherwise. Results relate only to the samples identified above. This report shall not be reproduced except in full with written approval of Cardinal Laboratories.

A handwritten signature in black ink, appearing to read "Celey D. Keene".

Celey D. Keene, Lab Director/Quality Manager



(575) 393-2326 FAX (575) 393-2476

Page 7 of 7



PHONE (575) 393-2326 ° 101 E. MARLAND ° HOBBS, NM 88240

October 28, 2022

DAN DUNKELBERG

TRINITY OILFIELD SERVICES & RENTALS, LLC

P. O. BOX 2587

HOBBS, NM 88241

RE: TRUE GRIT 8

Enclosed are the results of analyses for samples received by the laboratory on 10/20/22 16:40.

Cardinal Laboratories is accredited through Texas NELAP under certificate number T104704398-22-15. Accreditation applies to drinking water, non-potable water and solid and chemical materials. All accredited analytes are denoted by an asterisk (*). For a complete list of accredited analytes and matrices visit the TCEQ website at www.tceq.texas.gov/field/qa/lab_accred_certif.html.

Cardinal Laboratories is accredited through the State of Colorado Department of Public Health and Environment for:

Method EPA 552.2	Haloacetic Acids (HAA-5)
Method EPA 524.2	Total Trihalomethanes (TTHM)
Method EPA 524.4	Regulated VOCs (V1, V2, V3)

Accreditation applies to public drinking water matrices.

This report meets NELAP requirements and is made up of a cover page, analytical results, and a copy of the original chain-of-custody. If you have any questions concerning this report, please feel free to contact me.

Sincerely,

A handwritten signature in black ink that reads "Celey D. Keene". The signature is written in a cursive, flowing style.

Celey D. Keene

Lab Director/Quality Manager



PHONE (575) 393-2326 ° 101 E. MARLAND ° HOBBS, NM 88240

Analytical Results For:

TRINITY OILFIELD SERVICES & RENTALS, LLC
 DAN DUNKELBERG
 P. O. BOX 2587
 HOBBS NM, 88241
 Fax To: NONE

Received:	10/20/2022	Sampling Date:	10/20/2022
Reported:	10/28/2022	Sampling Type:	Soil
Project Name:	TRUE GRIT 8	Sampling Condition:	** (See Notes)
Project Number:	NONE GIVEN	Sample Received By:	Tamara Oldaker
Project Location:	NONE GIVEN		

Sample ID: SP001@03.0 (H224952-01)

BTX 8021B			mg/kg		Analyzed By: JH				
Analyte	Result	Reporting Limit	Analyzed	Method Blank	BS	% Recovery	True Value QC	RPD	Qualifier
Benzene*	<0.050	0.050	10/27/2022	ND	2.06	103	2.00	0.165	
Toluene*	<0.050	0.050	10/27/2022	ND	2.20	110	2.00	1.32	
Ethylbenzene*	<0.050	0.050	10/27/2022	ND	2.07	103	2.00	1.55	
Total Xylenes*	<0.150	0.150	10/27/2022	ND	6.27	105	6.00	1.38	
Total BTX	<0.300	0.300	10/27/2022	ND					

Surrogate: 4-Bromofluorobenzene (PID) 98.3 % 69.9-140

Chloride, SM4500Cl-B			mg/kg		Analyzed By: AC				
Analyte	Result	Reporting Limit	Analyzed	Method Blank	BS	% Recovery	True Value QC	RPD	Qualifier
Chloride	32.0	16.0	10/26/2022	ND	416	104	400	3.77	

TPH 8015M			mg/kg		Analyzed By: MS				
Analyte	Result	Reporting Limit	Analyzed	Method Blank	BS	% Recovery	True Value QC	RPD	Qualifier
GRO C6-C10*	<10.0	10.0	10/26/2022	ND	223	112	200	1.66	
DRO >C10-C28*	<10.0	10.0	10/26/2022	ND	211	106	200	0.332	
EXT DRO >C28-C36	<10.0	10.0	10/26/2022	ND					

Surrogate: 1-Chlorooctane 111 % 45.3-161

Surrogate: 1-Chlorooctadecane 112 % 46.3-178

Cardinal Laboratories

*=Accredited Analyte

PLEASE NOTE: Liability and Damages. Cardinal's liability and client's exclusive remedy for any claim arising, whether based in contract or tort, shall be limited to the amount paid by client for analyses. All claims, including those for negligence and any other cause whatsoever shall be deemed waived unless made in writing and received by Cardinal within thirty (30) days after completion of the applicable service. In no event shall Cardinal be liable for incidental or consequential damages, including, without limitation, business interruptions, loss of use, or loss of profits incurred by client, its subsidiaries, affiliates or successors arising out of or related to the performance of the services hereunder by Cardinal, regardless of whether such claim is based upon any of the above stated reasons or otherwise. Results relate only to the samples identified above. This report shall not be reproduced except in full with written approval of Cardinal Laboratories.

Celey D. Keene, Lab Director/Quality Manager



PHONE (575) 393-2326 ° 101 E. MARLAND ° HOBBS, NM 88240

Analytical Results For:

TRINITY OILFIELD SERVICES & RENTALS, LLC
 DAN DUNKELBERG
 P. O. BOX 2587
 HOBBS NM, 88241
 Fax To: NONE

Received: 10/20/2022
 Reported: 10/28/2022
 Project Name: TRUE GRIT 8
 Project Number: NONE GIVEN
 Project Location: NONE GIVEN

Sampling Date: 10/20/2022
 Sampling Type: Soil
 Sampling Condition: ** (See Notes)
 Sample Received By: Tamara Oldaker

Sample ID: SP002@01.0 (H224952-02)

BTEx 8021B		mg/kg		Analyzed By: JH					
Analyte	Result	Reporting Limit	Analyzed	Method Blank	BS	% Recovery	True Value QC	RPD	Qualifier
Benzene*	<0.050	0.050	10/27/2022	ND	2.06	103	2.00	0.165	
Toluene*	<0.050	0.050	10/27/2022	ND	2.20	110	2.00	1.32	
Ethylbenzene*	<0.050	0.050	10/27/2022	ND	2.07	103	2.00	1.55	
Total Xylenes*	<0.150	0.150	10/27/2022	ND	6.27	105	6.00	1.38	
Total BTEx	<0.300	0.300	10/27/2022	ND					

Surrogate: 4-Bromofluorobenzene (PID) 98.1 % 69.9-140

Chloride, SM4500Cl-B		mg/kg		Analyzed By: AC						
Analyte	Result	Reporting Limit	Analyzed	Method Blank	BS	% Recovery	True Value QC	RPD	Qualifier	
Chloride	96.0	16.0	10/26/2022	ND	416	104	400	3.77		

TPH 8015M		mg/kg		Analyzed By: MS					
Analyte	Result	Reporting Limit	Analyzed	Method Blank	BS	% Recovery	True Value QC	RPD	Qualifier
GRO C6-C10*	<10.0	10.0	10/26/2022	ND	223	112	200	1.66	
DRO >C10-C28*	<10.0	10.0	10/26/2022	ND	211	106	200	0.332	
EXT DRO >C28-C36	<10.0	10.0	10/26/2022	ND					

Surrogate: 1-Chlorooctane 110 % 45.3-161

Surrogate: 1-Chlorooctadecane 112 % 46.3-178

Cardinal Laboratories

*=Accredited Analyte

PLEASE NOTE: Liability and Damages. Cardinal's liability and client's exclusive remedy for any claim arising, whether based in contract or tort, shall be limited to the amount paid by client for analyses. All claims, including those for negligence and any other cause whatsoever shall be deemed waived unless made in writing and received by Cardinal within thirty (30) days after completion of the applicable service. In no event shall Cardinal be liable for incidental or consequential damages, including, without limitation, business interruptions, loss of use, or loss of profits incurred by client, its subsidiaries, affiliates or successors arising out of or related to the performance of the services hereunder by Cardinal, regardless of whether such claim is based upon any of the above stated reasons or otherwise. Results relate only to the samples identified above. This report shall not be reproduced except in full with written approval of Cardinal Laboratories.

Celey D. Keene, Lab Director/Quality Manager



PHONE (575) 393-2326 ° 101 E. MARLAND ° HOBBS, NM 88240

Analytical Results For:

TRINITY OILFIELD SERVICES & RENTALS, LLC
 DAN DUNKELBERG
 P. O. BOX 2587
 HOBBS NM, 88241
 Fax To: NONE

Received: 10/20/2022
 Reported: 10/28/2022
 Project Name: TRUE GRIT 8
 Project Number: NONE GIVEN
 Project Location: NONE GIVEN

Sampling Date: 10/20/2022
 Sampling Type: Soil
 Sampling Condition: ** (See Notes)
 Sample Received By: Tamara Oldaker

Sample ID: SP003@01.0 (H224952-03)

BTEx 8021B		mg/kg		Analyzed By: JH					
Analyte	Result	Reporting Limit	Analyzed	Method Blank	BS	% Recovery	True Value QC	RPD	Qualifier
Benzene*	<0.050	0.050	10/27/2022	ND	2.06	103	2.00	0.165	
Toluene*	<0.050	0.050	10/27/2022	ND	2.20	110	2.00	1.32	
Ethylbenzene*	<0.050	0.050	10/27/2022	ND	2.07	103	2.00	1.55	
Total Xylenes*	<0.150	0.150	10/27/2022	ND	6.27	105	6.00	1.38	
Total BTEx	<0.300	0.300	10/27/2022	ND					

Surrogate: 4-Bromofluorobenzene (PID) 100 % 69.9-140

Chloride, SM4500Cl-B		mg/kg		Analyzed By: AC					
Analyte	Result	Reporting Limit	Analyzed	Method Blank	BS	% Recovery	True Value QC	RPD	Qualifier
Chloride	16.0	16.0	10/26/2022	ND	416	104	400	3.77	

TPH 8015M		mg/kg		Analyzed By: MS					
Analyte	Result	Reporting Limit	Analyzed	Method Blank	BS	% Recovery	True Value QC	RPD	Qualifier
GRO C6-C10*	<10.0	10.0	10/26/2022	ND	223	112	200	1.66	
DRO >C10-C28*	<10.0	10.0	10/26/2022	ND	211	106	200	0.332	
EXT DRO >C28-C36	<10.0	10.0	10/26/2022	ND					

Surrogate: 1-Chlorooctane 118 % 45.3-161

Surrogate: 1-Chlorooctadecane 120 % 46.3-178

Cardinal Laboratories

*=Accredited Analyte

PLEASE NOTE: Liability and Damages. Cardinal's liability and client's exclusive remedy for any claim arising, whether based in contract or tort, shall be limited to the amount paid by client for analyses. All claims, including those for negligence and any other cause whatsoever shall be deemed waived unless made in writing and received by Cardinal within thirty (30) days after completion of the applicable service. In no event shall Cardinal be liable for incidental or consequential damages, including, without limitation, business interruptions, loss of use, or loss of profits incurred by client, its subsidiaries, affiliates or successors arising out of or related to the performance of the services hereunder by Cardinal, regardless of whether such claim is based upon any of the above stated reasons or otherwise. Results relate only to the samples identified above. This report shall not be reproduced except in full with written approval of Cardinal Laboratories.

Celey D. Keene, Lab Director/Quality Manager



PHONE (575) 393-2326 ° 101 E. MARLAND ° HOBBS, NM 88240

Analytical Results For:

TRINITY OILFIELD SERVICES & RENTALS, LLC
 DAN DUNKELBERG
 P. O. BOX 2587
 HOBBS NM, 88241
 Fax To: NONE

Received: 10/20/2022
 Reported: 10/28/2022
 Project Name: TRUE GRIT 8
 Project Number: NONE GIVEN
 Project Location: NONE GIVEN

Sampling Date: 10/20/2022
 Sampling Type: Soil
 Sampling Condition: ** (See Notes)
 Sample Received By: Tamara Oldaker

Sample ID: SP004@01.0 (H224952-04)

BTEx 8021B		mg/kg		Analyzed By: JH					
Analyte	Result	Reporting Limit	Analyzed	Method Blank	BS	% Recovery	True Value QC	RPD	Qualifier
Benzene*	<0.050	0.050	10/27/2022	ND	2.06	103	2.00	0.165	
Toluene*	<0.050	0.050	10/27/2022	ND	2.20	110	2.00	1.32	
Ethylbenzene*	<0.050	0.050	10/27/2022	ND	2.07	103	2.00	1.55	
Total Xylenes*	<0.150	0.150	10/27/2022	ND	6.27	105	6.00	1.38	
Total BTEx	<0.300	0.300	10/27/2022	ND					

Surrogate: 4-Bromofluorobenzene (PID) 99.9 % 69.9-140

Chloride, SM4500CI-B		mg/kg		Analyzed By: AC					
Analyte	Result	Reporting Limit	Analyzed	Method Blank	BS	% Recovery	True Value QC	RPD	Qualifier
Chloride	<16.0	16.0	10/26/2022	ND	416	104	400	3.77	

TPH 8015M		mg/kg		Analyzed By: MS					
Analyte	Result	Reporting Limit	Analyzed	Method Blank	BS	% Recovery	True Value QC	RPD	Qualifier
GRO C6-C10*	<10.0	10.0	10/26/2022	ND	223	112	200	1.66	
DRO >C10-C28*	<10.0	10.0	10/26/2022	ND	211	106	200	0.332	
EXT DRO >C28-C36	<10.0	10.0	10/26/2022	ND					

Surrogate: 1-Chlorooctane 117 % 45.3-161

Surrogate: 1-Chlorooctadecane 119 % 46.3-178

Cardinal Laboratories

*=Accredited Analyte

PLEASE NOTE: Liability and Damages. Cardinal's liability and client's exclusive remedy for any claim arising, whether based in contract or tort, shall be limited to the amount paid by client for analyses. All claims, including those for negligence and any other cause whatsoever shall be deemed waived unless made in writing and received by Cardinal within thirty (30) days after completion of the applicable service. In no event shall Cardinal be liable for incidental or consequential damages, including, without limitation, business interruptions, loss of use, or loss of profits incurred by client, its subsidiaries, affiliates or successors arising out of or related to the performance of the services hereunder by Cardinal, regardless of whether such claim is based upon any of the above stated reasons or otherwise. Results relate only to the samples identified above. This report shall not be reproduced except in full with written approval of Cardinal Laboratories.

Celey D. Keene, Lab Director/Quality Manager



PHONE (575) 393-2326 ° 101 E. MARLAND ° HOBBS, NM 88240

Analytical Results For:

TRINITY OILFIELD SERVICES & RENTALS, LLC
 DAN DUNKELBERG
 P. O. BOX 2587
 HOBBS NM, 88241
 Fax To: NONE

Received: 10/20/2022
 Reported: 10/28/2022
 Project Name: TRUE GRIT 8
 Project Number: NONE GIVEN
 Project Location: NONE GIVEN

Sampling Date: 10/20/2022
 Sampling Type: Soil
 Sampling Condition: ** (See Notes)
 Sample Received By: Tamara Oldaker

Sample ID: SP005@01.0 (H224952-05)

BTEx 8021B		mg/kg		Analyzed By: JH					
Analyte	Result	Reporting Limit	Analyzed	Method Blank	BS	% Recovery	True Value QC	RPD	Qualifier
Benzene*	<0.050	0.050	10/27/2022	ND	2.06	103	2.00	0.165	
Toluene*	<0.050	0.050	10/27/2022	ND	2.20	110	2.00	1.32	
Ethylbenzene*	<0.050	0.050	10/27/2022	ND	2.07	103	2.00	1.55	
Total Xylenes*	<0.150	0.150	10/27/2022	ND	6.27	105	6.00	1.38	
Total BTEx	<0.300	0.300	10/27/2022	ND					

Surrogate: 4-Bromofluorobenzene (PID) 97.7 % 69.9-140

Chloride, SM4500CI-B		mg/kg		Analyzed By: AC						
Analyte	Result	Reporting Limit	Analyzed	Method Blank	BS	% Recovery	True Value QC	RPD	Qualifier	
Chloride	<16.0	16.0	10/26/2022	ND	416	104	400	3.77		

TPH 8015M		mg/kg		Analyzed By: MS					
Analyte	Result	Reporting Limit	Analyzed	Method Blank	BS	% Recovery	True Value QC	RPD	Qualifier
GRO C6-C10*	<10.0	10.0	10/26/2022	ND	223	112	200	1.66	
DRO >C10-C28*	<10.0	10.0	10/26/2022	ND	211	106	200	0.332	
EXT DRO >C28-C36	<10.0	10.0	10/26/2022	ND					

Surrogate: 1-Chlorooctane 108 % 45.3-161

Surrogate: 1-Chlorooctadecane 110 % 46.3-178

Cardinal Laboratories

*=Accredited Analyte

PLEASE NOTE: Liability and Damages. Cardinal's liability and client's exclusive remedy for any claim arising, whether based in contract or tort, shall be limited to the amount paid by client for analyses. All claims, including those for negligence and any other cause whatsoever shall be deemed waived unless made in writing and received by Cardinal within thirty (30) days after completion of the applicable service. In no event shall Cardinal be liable for incidental or consequential damages, including, without limitation, business interruptions, loss of use, or loss of profits incurred by client, its subsidiaries, affiliates or successors arising out of or related to the performance of the services hereunder by Cardinal, regardless of whether such claim is based upon any of the above stated reasons or otherwise. Results relate only to the samples identified above. This report shall not be reproduced except in full with written approval of Cardinal Laboratories.

Celey D. Keene, Lab Director/Quality Manager



PHONE (575) 393-2326 ° 101 E. MARLAND ° HOBBS, NM 88240

Analytical Results For:

TRINITY OILFIELD SERVICES & RENTALS, LLC
 DAN DUNKELBERG
 P. O. BOX 2587
 HOBBS NM, 88241
 Fax To: NONE

Received: 10/20/2022
 Reported: 10/28/2022
 Project Name: TRUE GRIT 8
 Project Number: NONE GIVEN
 Project Location: NONE GIVEN

Sampling Date: 10/20/2022
 Sampling Type: Soil
 Sampling Condition: ** (See Notes)
 Sample Received By: Tamara Oldaker

Sample ID: SP006@01.0 (H224952-06)

BTEx 8021B		mg/kg		Analyzed By: JH					
Analyte	Result	Reporting Limit	Analyzed	Method Blank	BS	% Recovery	True Value QC	RPD	Qualifier
Benzene*	<0.050	0.050	10/27/2022	ND	2.06	103	2.00	0.165	
Toluene*	<0.050	0.050	10/27/2022	ND	2.20	110	2.00	1.32	
Ethylbenzene*	<0.050	0.050	10/27/2022	ND	2.07	103	2.00	1.55	
Total Xylenes*	<0.150	0.150	10/27/2022	ND	6.27	105	6.00	1.38	
Total BTEx	<0.300	0.300	10/27/2022	ND					

Surrogate: 4-Bromofluorobenzene (PID) 101 % 69.9-140

Chloride, SM4500CI-B		mg/kg		Analyzed By: AC						
Analyte	Result	Reporting Limit	Analyzed	Method Blank	BS	% Recovery	True Value QC	RPD	Qualifier	
Chloride	<16.0	16.0	10/26/2022	ND	416	104	400	3.77		

TPH 8015M		mg/kg		Analyzed By: MS					
Analyte	Result	Reporting Limit	Analyzed	Method Blank	BS	% Recovery	True Value QC	RPD	Qualifier
GRO C6-C10*	<10.0	10.0	10/26/2022	ND	223	112	200	1.66	
DRO >C10-C28*	<10.0	10.0	10/26/2022	ND	211	106	200	0.332	
EXT DRO >C28-C36	<10.0	10.0	10/26/2022	ND					

Surrogate: 1-Chlorooctane 125 % 45.3-161

Surrogate: 1-Chlorooctadecane 127 % 46.3-178

Cardinal Laboratories

*=Accredited Analyte

PLEASE NOTE: Liability and Damages. Cardinal's liability and client's exclusive remedy for any claim arising, whether based in contract or tort, shall be limited to the amount paid by client for analyses. All claims, including those for negligence and any other cause whatsoever shall be deemed waived unless made in writing and received by Cardinal within thirty (30) days after completion of the applicable service. In no event shall Cardinal be liable for incidental or consequential damages, including, without limitation, business interruptions, loss of use, or loss of profits incurred by client, its subsidiaries, affiliates or successors arising out of or related to the performance of the services hereunder by Cardinal, regardless of whether such claim is based upon any of the above stated reasons or otherwise. Results relate only to the samples identified above. This report shall not be reproduced except in full with written approval of Cardinal Laboratories.

Celey D. Keene, Lab Director/Quality Manager



PHONE (575) 393-2326 ° 101 E. MARLAND ° HOBBS, NM 88240

Analytical Results For:

TRINITY OILFIELD SERVICES & RENTALS, LLC
 DAN DUNKELBERG
 P. O. BOX 2587
 HOBBS NM, 88241
 Fax To: NONE

Received: 10/20/2022
 Reported: 10/28/2022
 Project Name: TRUE GRIT 8
 Project Number: NONE GIVEN
 Project Location: NONE GIVEN

Sampling Date: 10/20/2022
 Sampling Type: Soil
 Sampling Condition: ** (See Notes)
 Sample Received By: Tamara Oldaker

Sample ID: SP007@01.0 (H224952-07)

BTEx 8021B		mg/kg		Analyzed By: JH						
Analyte	Result	Reporting Limit	Analyzed	Method Blank	BS	% Recovery	True Value QC	RPD	Qualifier	
Benzene*	<0.050	0.050	10/27/2022	ND	2.06	103	2.00	0.165		
Toluene*	<0.050	0.050	10/27/2022	ND	2.20	110	2.00	1.32		
Ethylbenzene*	<0.050	0.050	10/27/2022	ND	2.07	103	2.00	1.55		
Total Xylenes*	<0.150	0.150	10/27/2022	ND	6.27	105	6.00	1.38		
Total BTEx	<0.300	0.300	10/27/2022	ND						

Surrogate: 4-Bromofluorobenzene (PID) 98.2 % 69.9-140

Chloride, SM4500CI-B		mg/kg		Analyzed By: AC					
Analyte	Result	Reporting Limit	Analyzed	Method Blank	BS	% Recovery	True Value QC	RPD	Qualifier
Chloride	48.0	16.0	10/26/2022	ND	416	104	400	3.77	

TPH 8015M		mg/kg		Analyzed By: MS					
Analyte	Result	Reporting Limit	Analyzed	Method Blank	BS	% Recovery	True Value QC	RPD	Qualifier
GRO C6-C10*	<10.0	10.0	10/27/2022	ND	223	112	200	1.66	
DRO >C10-C28*	<10.0	10.0	10/27/2022	ND	211	106	200	0.332	
EXT DRO >C28-C36	<10.0	10.0	10/27/2022	ND					

Surrogate: 1-Chlorooctane 111 % 45.3-161

Surrogate: 1-Chlorooctadecane 114 % 46.3-178

Cardinal Laboratories

*=Accredited Analyte

PLEASE NOTE: Liability and Damages. Cardinal's liability and client's exclusive remedy for any claim arising, whether based in contract or tort, shall be limited to the amount paid by client for analyses. All claims, including those for negligence and any other cause whatsoever shall be deemed waived unless made in writing and received by Cardinal within thirty (30) days after completion of the applicable service. In no event shall Cardinal be liable for incidental or consequential damages, including, without limitation, business interruptions, loss of use, or loss of profits incurred by client, its subsidiaries, affiliates or successors arising out of or related to the performance of the services hereunder by Cardinal, regardless of whether such claim is based upon any of the above stated reasons or otherwise. Results relate only to the samples identified above. This report shall not be reproduced except in full with written approval of Cardinal Laboratories.

Celey D. Keene, Lab Director/Quality Manager



PHONE (575) 393-2326 ° 101 E. MARLAND ° HOBBS, NM 88240

Analytical Results For:

TRINITY OILFIELD SERVICES & RENTALS, LLC
 DAN DUNKELBERG
 P. O. BOX 2587
 HOBBS NM, 88241
 Fax To: NONE

Received: 10/20/2022
 Reported: 10/28/2022
 Project Name: TRUE GRIT 8
 Project Number: NONE GIVEN
 Project Location: NONE GIVEN

Sampling Date: 10/20/2022
 Sampling Type: Soil
 Sampling Condition: ** (See Notes)
 Sample Received By: Tamara Oldaker

Sample ID: SP008@01.0 (H224952-08)

BTX 8021B		mg/kg		Analyzed By: JH					
Analyte	Result	Reporting Limit	Analyzed	Method Blank	BS	% Recovery	True Value QC	RPD	Qualifier
Benzene*	<0.050	0.050	10/27/2022	ND	2.06	103	2.00	0.165	
Toluene*	<0.050	0.050	10/27/2022	ND	2.20	110	2.00	1.32	
Ethylbenzene*	<0.050	0.050	10/27/2022	ND	2.07	103	2.00	1.55	
Total Xylenes*	<0.150	0.150	10/27/2022	ND	6.27	105	6.00	1.38	
Total BTX	<0.300	0.300	10/27/2022	ND					

Surrogate: 4-Bromofluorobenzene (PID) 98.7 % 69.9-140

Chloride, SM4500CI-B		mg/kg		Analyzed By: AC					
Analyte	Result	Reporting Limit	Analyzed	Method Blank	BS	% Recovery	True Value QC	RPD	Qualifier
Chloride	64.0	16.0	10/26/2022	ND	416	104	400	3.77	

TPH 8015M		mg/kg		Analyzed By: MS					
Analyte	Result	Reporting Limit	Analyzed	Method Blank	BS	% Recovery	True Value QC	RPD	Qualifier
GRO C6-C10*	<10.0	10.0	10/27/2022	ND	223	112	200	1.66	
DRO >C10-C28*	<10.0	10.0	10/27/2022	ND	211	106	200	0.332	
EXT DRO >C28-C36	<10.0	10.0	10/27/2022	ND					

Surrogate: 1-Chlorooctane 103 % 45.3-161

Surrogate: 1-Chlorooctadecane 107 % 46.3-178

Cardinal Laboratories

*=Accredited Analyte

PLEASE NOTE: Liability and Damages. Cardinal's liability and client's exclusive remedy for any claim arising, whether based in contract or tort, shall be limited to the amount paid by client for analyses. All claims, including those for negligence and any other cause whatsoever shall be deemed waived unless made in writing and received by Cardinal within thirty (30) days after completion of the applicable service. In no event shall Cardinal be liable for incidental or consequential damages, including, without limitation, business interruptions, loss of use, or loss of profits incurred by client, its subsidiaries, affiliates or successors arising out of or related to the performance of the services hereunder by Cardinal, regardless of whether such claim is based upon any of the above stated reasons or otherwise. Results relate only to the samples identified above. This report shall not be reproduced except in full with written approval of Cardinal Laboratories.

Celey D. Keene, Lab Director/Quality Manager



PHONE (575) 393-2326 ° 101 E. MARLAND ° HOBBS, NM 88240

Analytical Results For:

TRINITY OILFIELD SERVICES & RENTALS, LLC
 DAN DUNKELBERG
 P. O. BOX 2587
 HOBBS NM, 88241
 Fax To: NONE

Received: 10/20/2022
 Reported: 10/28/2022
 Project Name: TRUE GRIT 8
 Project Number: NONE GIVEN
 Project Location: NONE GIVEN

Sampling Date: 10/20/2022
 Sampling Type: Soil
 Sampling Condition: ** (See Notes)
 Sample Received By: Tamara Oldaker

Sample ID: SP009@01.0 (H224952-09)

BTEx 8021B		mg/kg		Analyzed By: JH						
Analyte	Result	Reporting Limit	Analyzed	Method Blank	BS	% Recovery	True Value QC	RPD	Qualifier	
Benzene*	<0.050	0.050	10/27/2022	ND	2.06	103	2.00	0.165		
Toluene*	<0.050	0.050	10/27/2022	ND	2.20	110	2.00	1.32		
Ethylbenzene*	<0.050	0.050	10/27/2022	ND	2.07	103	2.00	1.55		
Total Xylenes*	<0.150	0.150	10/27/2022	ND	6.27	105	6.00	1.38		
Total BTEx	<0.300	0.300	10/27/2022	ND						

Surrogate: 4-Bromofluorobenzene (PID) 98.3 % 69.9-140

Chloride, SM4500Cl-B		mg/kg		Analyzed By: AC					
Analyte	Result	Reporting Limit	Analyzed	Method Blank	BS	% Recovery	True Value QC	RPD	Qualifier
Chloride	32.0	16.0	10/26/2022	ND	416	104	400	3.77	

TPH 8015M		mg/kg		Analyzed By: MS					
Analyte	Result	Reporting Limit	Analyzed	Method Blank	BS	% Recovery	True Value QC	RPD	Qualifier
GRO C6-C10*	<10.0	10.0	10/27/2022	ND	223	112	200	1.66	
DRO >C10-C28*	<10.0	10.0	10/27/2022	ND	211	106	200	0.332	
EXT DRO >C28-C36	<10.0	10.0	10/27/2022	ND					

Surrogate: 1-Chlorooctane 102 % 45.3-161

Surrogate: 1-Chlorooctadecane 107 % 46.3-178

Cardinal Laboratories

*=Accredited Analyte

PLEASE NOTE: Liability and Damages. Cardinal's liability and client's exclusive remedy for any claim arising, whether based in contract or tort, shall be limited to the amount paid by client for analyses. All claims, including those for negligence and any other cause whatsoever shall be deemed waived unless made in writing and received by Cardinal within thirty (30) days after completion of the applicable service. In no event shall Cardinal be liable for incidental or consequential damages, including, without limitation, business interruptions, loss of use, or loss of profits incurred by client, its subsidiaries, affiliates or successors arising out of or related to the performance of the services hereunder by Cardinal, regardless of whether such claim is based upon any of the above stated reasons or otherwise. Results relate only to the samples identified above. This report shall not be reproduced except in full with written approval of Cardinal Laboratories.

Celey D. Keene, Lab Director/Quality Manager



PHONE (575) 393-2326 ° 101 E. MARLAND ° HOBBS, NM 88240

Analytical Results For:

TRINITY OILFIELD SERVICES & RENTALS, LLC
 DAN DUNKELBERG
 P. O. BOX 2587
 HOBBS NM, 88241
 Fax To: NONE

Received: 10/20/2022
 Reported: 10/28/2022
 Project Name: TRUE GRIT 8
 Project Number: NONE GIVEN
 Project Location: NONE GIVEN

Sampling Date: 10/20/2022
 Sampling Type: Soil
 Sampling Condition: ** (See Notes)
 Sample Received By: Tamara Oldaker

Sample ID: SP010@01.0 (H224952-10)

BTEx 8021B		mg/kg		Analyzed By: JH					
Analyte	Result	Reporting Limit	Analyzed	Method Blank	BS	% Recovery	True Value QC	RPD	Qualifier
Benzene*	<0.050	0.050	10/27/2022	ND	2.06	103	2.00	0.165	
Toluene*	<0.050	0.050	10/27/2022	ND	2.20	110	2.00	1.32	
Ethylbenzene*	<0.050	0.050	10/27/2022	ND	2.07	103	2.00	1.55	
Total Xylenes*	<0.150	0.150	10/27/2022	ND	6.27	105	6.00	1.38	
Total BTEx	<0.300	0.300	10/27/2022	ND					

Surrogate: 4-Bromofluorobenzene (PID) 99.0 % 69.9-140

Chloride, SM4500CI-B		mg/kg		Analyzed By: AC					
Analyte	Result	Reporting Limit	Analyzed	Method Blank	BS	% Recovery	True Value QC	RPD	Qualifier
Chloride	48.0	16.0	10/26/2022	ND	416	104	400	3.77	

TPH 8015M		mg/kg		Analyzed By: MS					
Analyte	Result	Reporting Limit	Analyzed	Method Blank	BS	% Recovery	True Value QC	RPD	Qualifier
GRO C6-C10*	<10.0	10.0	10/27/2022	ND	223	112	200	1.66	
DRO >C10-C28*	<10.0	10.0	10/27/2022	ND	211	106	200	0.332	
EXT DRO >C28-C36	<10.0	10.0	10/27/2022	ND					

Surrogate: 1-Chlorooctane 102 % 45.3-161

Surrogate: 1-Chlorooctadecane 106 % 46.3-178

Cardinal Laboratories

*=Accredited Analyte

PLEASE NOTE: Liability and Damages. Cardinal's liability and client's exclusive remedy for any claim arising, whether based in contract or tort, shall be limited to the amount paid by client for analyses. All claims, including those for negligence and any other cause whatsoever shall be deemed waived unless made in writing and received by Cardinal within thirty (30) days after completion of the applicable service. In no event shall Cardinal be liable for incidental or consequential damages, including, without limitation, business interruptions, loss of use, or loss of profits incurred by client, its subsidiaries, affiliates or successors arising out of or related to the performance of the services hereunder by Cardinal, regardless of whether such claim is based upon any of the above stated reasons or otherwise. Results relate only to the samples identified above. This report shall not be reproduced except in full with written approval of Cardinal Laboratories.

Celey D. Keene, Lab Director/Quality Manager



PHONE (575) 393-2326 ° 101 E. MARLAND ° HOBBS, NM 88240

Analytical Results For:

TRINITY OILFIELD SERVICES & RENTALS, LLC
 DAN DUNKELBERG
 P. O. BOX 2587
 HOBBS NM, 88241
 Fax To: NONE

Received: 10/20/2022
 Reported: 10/28/2022
 Project Name: TRUE GRIT 8
 Project Number: NONE GIVEN
 Project Location: NONE GIVEN

Sampling Date: 10/20/2022
 Sampling Type: Soil
 Sampling Condition: ** (See Notes)
 Sample Received By: Tamara Oldaker

Sample ID: SP011@01.0 (H224952-11)

BTEX 8021B		mg/kg		Analyzed By: JH					
Analyte	Result	Reporting Limit	Analyzed	Method Blank	BS	% Recovery	True Value QC	RPD	Qualifier
Benzene*	<0.050	0.050	10/27/2022	ND	2.06	103	2.00	0.165	
Toluene*	<0.050	0.050	10/27/2022	ND	2.20	110	2.00	1.32	
Ethylbenzene*	<0.050	0.050	10/27/2022	ND	2.07	103	2.00	1.55	
Total Xylenes*	<0.150	0.150	10/27/2022	ND	6.27	105	6.00	1.38	
Total BTEX	<0.300	0.300	10/27/2022	ND					

Surrogate: 4-Bromofluorobenzene (PID) 98.8 % 69.9-140

Chloride, SM4500CI-B		mg/kg		Analyzed By: AC						
Analyte	Result	Reporting Limit	Analyzed	Method Blank	BS	% Recovery	True Value QC	RPD	Qualifier	
Chloride	<16.0	16.0	10/26/2022	ND	416	104	400	3.77		

TPH 8015M		mg/kg		Analyzed By: MS					
Analyte	Result	Reporting Limit	Analyzed	Method Blank	BS	% Recovery	True Value QC	RPD	Qualifier
GRO C6-C10*	<10.0	10.0	10/27/2022	ND	233	117	200	1.32	
DRO >C10-C28*	<10.0	10.0	10/27/2022	ND	225	113	200	0.715	
EXT DRO >C28-C36	<10.0	10.0	10/27/2022	ND					

Surrogate: 1-Chlorooctane 125 % 45.3-161

Surrogate: 1-Chlorooctadecane 151 % 46.3-178

Cardinal Laboratories

*=Accredited Analyte

PLEASE NOTE: Liability and Damages. Cardinal's liability and client's exclusive remedy for any claim arising, whether based in contract or tort, shall be limited to the amount paid by client for analyses. All claims, including those for negligence and any other cause whatsoever shall be deemed waived unless made in writing and received by Cardinal within thirty (30) days after completion of the applicable service. In no event shall Cardinal be liable for incidental or consequential damages, including, without limitation, business interruptions, loss of use, or loss of profits incurred by client, its subsidiaries, affiliates or successors arising out of or related to the performance of the services hereunder by Cardinal, regardless of whether such claim is based upon any of the above stated reasons or otherwise. Results relate only to the samples identified above. This report shall not be reproduced except in full with written approval of Cardinal Laboratories.

Celey D. Keene, Lab Director/Quality Manager



PHONE (575) 393-2326 ° 101 E. MARLAND ° HOBBS, NM 88240

Analytical Results For:

TRINITY OILFIELD SERVICES & RENTALS, LLC
 DAN DUNKELBERG
 P. O. BOX 2587
 HOBBS NM, 88241
 Fax To: NONE

Received: 10/20/2022
 Reported: 10/28/2022
 Project Name: TRUE GRIT 8
 Project Number: NONE GIVEN
 Project Location: NONE GIVEN

Sampling Date: 10/20/2022
 Sampling Type: Soil
 Sampling Condition: ** (See Notes)
 Sample Received By: Tamara Oldaker

Sample ID: SP012@01.0 (H224952-12)

BTEx 8021B		mg/kg		Analyzed By: JH						
Analyte	Result	Reporting Limit	Analyzed	Method Blank	BS	% Recovery	True Value QC	RPD	Qualifier	
Benzene*	<0.050	0.050	10/27/2022	ND	2.06	103	2.00	0.165		
Toluene*	<0.050	0.050	10/27/2022	ND	2.20	110	2.00	1.32		
Ethylbenzene*	<0.050	0.050	10/27/2022	ND	2.07	103	2.00	1.55		
Total Xylenes*	<0.150	0.150	10/27/2022	ND	6.27	105	6.00	1.38		
Total BTEx	<0.300	0.300	10/27/2022	ND						

Surrogate: 4-Bromofluorobenzene (PID) 99.9 % 69.9-140

Chloride, SM4500CI-B		mg/kg		Analyzed By: AC						
Analyte	Result	Reporting Limit	Analyzed	Method Blank	BS	% Recovery	True Value QC	RPD	Qualifier	
Chloride	32.0	16.0	10/26/2022	ND	416	104	400	3.77		

TPH 8015M		mg/kg		Analyzed By: MS					
Analyte	Result	Reporting Limit	Analyzed	Method Blank	BS	% Recovery	True Value QC	RPD	Qualifier
GRO C6-C10*	<10.0	10.0	10/27/2022	ND	233	117	200	1.32	
DRO >C10-C28*	<10.0	10.0	10/27/2022	ND	225	113	200	0.715	
EXT DRO >C28-C36	<10.0	10.0	10/27/2022	ND					

Surrogate: 1-Chlorooctane 118 % 45.3-161

Surrogate: 1-Chlorooctadecane 143 % 46.3-178

Cardinal Laboratories

*=Accredited Analyte

PLEASE NOTE: Liability and Damages. Cardinal's liability and client's exclusive remedy for any claim arising, whether based in contract or tort, shall be limited to the amount paid by client for analyses. All claims, including those for negligence and any other cause whatsoever shall be deemed waived unless made in writing and received by Cardinal within thirty (30) days after completion of the applicable service. In no event shall Cardinal be liable for incidental or consequential damages, including, without limitation, business interruptions, loss of use, or loss of profits incurred by client, its subsidiaries, affiliates or successors arising out of or related to the performance of the services hereunder by Cardinal, regardless of whether such claim is based upon any of the above stated reasons or otherwise. Results relate only to the samples identified above. This report shall not be reproduced except in full with written approval of Cardinal Laboratories.

Celey D. Keene, Lab Director/Quality Manager



PHONE (575) 393-2326 ° 101 E. MARLAND ° HOBBS, NM 88240

Analytical Results For:

TRINITY OILFIELD SERVICES & RENTALS, LLC
 DAN DUNKELBERG
 P. O. BOX 2587
 HOBBS NM, 88241
 Fax To: NONE

Received: 10/20/2022
 Reported: 10/28/2022
 Project Name: TRUE GRIT 8
 Project Number: NONE GIVEN
 Project Location: NONE GIVEN

Sampling Date: 10/20/2022
 Sampling Type: Soil
 Sampling Condition: ** (See Notes)
 Sample Received By: Tamara Oldaker

Sample ID: SP013@03.0 (H224952-13)

BTEx 8021B		mg/kg		Analyzed By: JH					
Analyte	Result	Reporting Limit	Analyzed	Method Blank	BS	% Recovery	True Value QC	RPD	Qualifier
Benzene*	<0.050	0.050	10/27/2022	ND	2.06	103	2.00	0.165	
Toluene*	<0.050	0.050	10/27/2022	ND	2.20	110	2.00	1.32	
Ethylbenzene*	<0.050	0.050	10/27/2022	ND	2.07	103	2.00	1.55	
Total Xylenes*	<0.150	0.150	10/27/2022	ND	6.27	105	6.00	1.38	
Total BTEx	<0.300	0.300	10/27/2022	ND					

Surrogate: 4-Bromofluorobenzene (PID) 99.0 % 69.9-140

Chloride, SM4500CI-B		mg/kg		Analyzed By: AC						
Analyte	Result	Reporting Limit	Analyzed	Method Blank	BS	% Recovery	True Value QC	RPD	Qualifier	
Chloride	32.0	16.0	10/26/2022	ND	416	104	400	3.77		

TPH 8015M		mg/kg		Analyzed By: MS					
Analyte	Result	Reporting Limit	Analyzed	Method Blank	BS	% Recovery	True Value QC	RPD	Qualifier
GRO C6-C10*	<10.0	10.0	10/26/2022	ND	178	88.9	200	3.58	
DRO >C10-C28*	<10.0	10.0	10/26/2022	ND	180	89.8	200	4.51	
EXT DRO >C28-C36	<10.0	10.0	10/26/2022	ND					

Surrogate: 1-Chlorooctane 109 % 45.3-161

Surrogate: 1-Chlorooctadecane 120 % 46.3-178

Cardinal Laboratories

*=Accredited Analyte

PLEASE NOTE: Liability and Damages. Cardinal's liability and client's exclusive remedy for any claim arising, whether based in contract or tort, shall be limited to the amount paid by client for analyses. All claims, including those for negligence and any other cause whatsoever shall be deemed waived unless made in writing and received by Cardinal within thirty (30) days after completion of the applicable service. In no event shall Cardinal be liable for incidental or consequential damages, including, without limitation, business interruptions, loss of use, or loss of profits incurred by client, its subsidiaries, affiliates or successors arising out of or related to the performance of the services hereunder by Cardinal, regardless of whether such claim is based upon any of the above stated reasons or otherwise. Results relate only to the samples identified above. This report shall not be reproduced except in full with written approval of Cardinal Laboratories.

Celey D. Keene, Lab Director/Quality Manager



PHONE (575) 393-2326 ° 101 E. MARLAND ° HOBBS, NM 88240

Analytical Results For:

TRINITY OILFIELD SERVICES & RENTALS, LLC
 DAN DUNKELBERG
 P. O. BOX 2587
 HOBBS NM, 88241
 Fax To: NONE

Received: 10/20/2022
 Reported: 10/28/2022
 Project Name: TRUE GRIT 8
 Project Number: NONE GIVEN
 Project Location: NONE GIVEN

Sampling Date: 10/20/2022
 Sampling Type: Soil
 Sampling Condition: ** (See Notes)
 Sample Received By: Tamara Oldaker

Sample ID: SP014@03.0 (H224952-14)

BTEx 8021B		mg/kg		Analyzed By: JH					
Analyte	Result	Reporting Limit	Analyzed	Method Blank	BS	% Recovery	True Value QC	RPD	Qualifier
Benzene*	<0.050	0.050	10/27/2022	ND	2.06	103	2.00	0.165	
Toluene*	<0.050	0.050	10/27/2022	ND	2.20	110	2.00	1.32	
Ethylbenzene*	<0.050	0.050	10/27/2022	ND	2.07	103	2.00	1.55	
Total Xylenes*	<0.150	0.150	10/27/2022	ND	6.27	105	6.00	1.38	
Total BTEx	<0.300	0.300	10/27/2022	ND					

Surrogate: 4-Bromofluorobenzene (PID) 97.8 % 69.9-140

Chloride, SM4500CI-B		mg/kg		Analyzed By: AC						
Analyte	Result	Reporting Limit	Analyzed	Method Blank	BS	% Recovery	True Value QC	RPD	Qualifier	
Chloride	32.0	16.0	10/26/2022	ND	416	104	400	3.77		

TPH 8015M		mg/kg		Analyzed By: MS					
Analyte	Result	Reporting Limit	Analyzed	Method Blank	BS	% Recovery	True Value QC	RPD	Qualifier
GRO C6-C10*	<10.0	10.0	10/26/2022	ND	178	88.9	200	3.58	
DRO >C10-C28*	<10.0	10.0	10/26/2022	ND	180	89.8	200	4.51	
EXT DRO >C28-C36	<10.0	10.0	10/26/2022	ND					

Surrogate: 1-Chlorooctane 107 % 45.3-161

Surrogate: 1-Chlorooctadecane 118 % 46.3-178

Cardinal Laboratories

*=Accredited Analyte

PLEASE NOTE: Liability and Damages. Cardinal's liability and client's exclusive remedy for any claim arising, whether based in contract or tort, shall be limited to the amount paid by client for analyses. All claims, including those for negligence and any other cause whatsoever shall be deemed waived unless made in writing and received by Cardinal within thirty (30) days after completion of the applicable service. In no event shall Cardinal be liable for incidental or consequential damages, including, without limitation, business interruptions, loss of use, or loss of profits incurred by client, its subsidiaries, affiliates or successors arising out of or related to the performance of the services hereunder by Cardinal, regardless of whether such claim is based upon any of the above stated reasons or otherwise. Results relate only to the samples identified above. This report shall not be reproduced except in full with written approval of Cardinal Laboratories.

Celey D. Keene, Lab Director/Quality Manager



PHONE (575) 393-2326 ° 101 E. MARLAND ° HOBBS, NM 88240

Notes and Definitions

ND	Analyte NOT DETECTED at or above the reporting limit
RPD	Relative Percent Difference
**	Samples not received at proper temperature of 6°C or below.
***	Insufficient time to reach temperature.
-	Chloride by SM4500Cl-B does not require samples be received at or below 6°C Samples reported on an as received basis (wet) unless otherwise noted on report

Cardinal Laboratories

*=Accredited Analyte

PLEASE NOTE: Liability and Damages. Cardinal's liability and client's exclusive remedy for any claim arising, whether based in contract or tort, shall be limited to the amount paid by client for analyses. All claims, including those for negligence and any other cause whatsoever shall be deemed waived unless made in writing and received by Cardinal within thirty (30) days after completion of the applicable service. In no event shall Cardinal be liable for incidental or consequential damages, including, without limitation, business interruptions, loss of use, or loss of profits incurred by client, its subsidiaries, affiliates or successors arising out of or related to the performance of the services hereunder by Cardinal, regardless of whether such claim is based upon any of the above stated reasons or otherwise. Results relate only to the samples identified above. This report shall not be reproduced except in full with written approval of Cardinal Laboratories.

A handwritten signature in black ink, appearing to read "Celey D. Keene".

Celey D. Keene, Lab Director/Quality Manager



101 East Marland, Hobbs, NM 88240
(575) 393-2326 FAX (575) 393-2476

CHAIN-OF-CUSTODY AND ANALYSIS REQUEST

Company Name: **Trinity**

Project Manager: **Dan**

Address: **8426 N Del Paso**

City: **Hobbs** State: **NM** Zip: **88242**

Phone #: **575-397-4941** Fax #: _____

Project #: _____ Project Owner: _____

Project Name: **True Grit 8**

Project Location: _____

Sampler Name: **Lacy Burgess**

FOR LAB USE ONLY

P.O. #: _____

Company: _____

Attn: _____

Address: _____

City: _____ State: _____ Zip: _____

Phone #: _____

Fax #: _____

Lab I.D. **H224952**

Sample I.D.

	SP001003.0	SP003001.0	SP003001.0	SP004001.0	SP005001.0	SP006001.0	SP007001.0	SP008001.0	SP009001.0	SP010001.0
1										
2										
3										
4										
5										
6										
7										
8										
9										
10										

(G)RAB OR (C)OMP.

CONTAINERS

GROUNDWATER

WASTEWATER

SOIL

OIL

SLUDGE

OTHER :

ACID/BASE:

ICE / COOL

OTHER :

DATE

TIME

BTCL

TPH

CI

PL/SE NOTE: Liability and Damages. Cardholder's liability and client's exclusive remedy for any claim arising whether based in contract or tort, shall be limited to the amount paid by the client for the analyses. All claims including those for negligence and any other cause whatsoever shall be deemed waived unless made in writing and received by Cardinal within 30 days after completion of the applicable service. In no event shall Cardinal be liable for incidental or consequential damages, including without limitation, business interruptions, loss of use, or loss of profits incurred by client, its subsidiaries, affiliates or successors arising out of or related to the performance of services hereunder by Cardinal, regardless of whether such claim is based upon any of the above stated reasons or otherwise.

Relinquished By: **[Signature]**

Date: **10-20-22**

Time: **1640**

Received By: **[Signature]**

Date: **10-20-22**

Time: **1640**

Verbal Result: ☐ Yes ☐ No ☐ Add'l Phone #:

All Results are emailed. Please provide Email address:

REMARKS:

Turnaround Time: _____

Thermometer ID #113

Correction Factor -0.5°C

Standard **RUSH**

Bacteria (only) ☒ Add'l Phone #:

Cool Intact ☐ Yes ☐ No

Corrected Temp. °C

Delivered By: (Circle One)

Observed Temp. °C **27.6**

Corrected Temp. °C **27.0**

Sample Condition

Cool Intact ☒ Yes ☐ No

Checked By: **[Signature]**

Cardinal cannot accept verbal changes. Please email changes to caley.keene@cardinallabsnm.com



101 East Marland, Hobbs, NM 88240
(575) 393-2326 FAX (575) 393-2476

CHAIN-OF-CUSTODY AND ANALYSIS REQUEST

Company Name: Trinity Project Manager: Dan Address: 8426 N Dal Paso City: Hobbs State: NM Zip: 88242 Phone #: 575-397-4941 Fax #: Project #: Project Name: True Grit 8 Project Location: Sampler Name: Lucy Burciaga				P.O. #: Company: Attn: Address: City: State: Zip: Phone #: Fax #:							
FOR LAB USE ONLY				BILL TO				ANALYSIS REQUEST			
Lab I.D. H224952		Sample I.D.		(G)RAB OR (C)OMP # CONTAINERS GROUNDWATER WASTEWATER SOIL OIL SLUDGE OTHER : ACID/BASE: ICE / COOL OTHER :		MATRIX PRESERV SAMPLING		DATE TIME		BTEX TPH CL	
11 SP011601.0 12 SP012601.0 13 SP013603.0 14 SP014603.0				10/20/12 10/20/12 10/20/12 10/20/12		10/20/12 10/20/12 10/20/12 10/20/12		✓ ✓ ✓ ✓			
PLEASE NOTE: Liability and Damages: Cardinal's liability and client's exclusive remedy for any claim arising whether based in contract or tort, shall be limited to the amount paid by the client for the analyses. All claims, including those for negligence and any other cause whatsoever shall be deemed waived unless made in writing and received by Cardinal within 30 days after completion of the applicable service. In no event shall Cardinal be liable for incidental or consequential damages, including without limitation, business interruptions, loss of use, or loss of profits incurred by client, its subsidiaries, affiliates or successors arising out of or related to the performance of services hereunder by Cardinal, regardless of whether such claim is based upon any of the above stated reasons or otherwise.											
Relinquished By: [Signature]				Received By: [Signature]				Verbal Result: <input type="checkbox"/> Yes <input type="checkbox"/> No Add'l Phone #:			
Relinquished By: [Signature]				Received By: [Signature]				REMARKS:			
Delivered By: (Circle One) Sample - UPS - Bus - Other:				Observed Temp. °C 27.6 Corrected Temp. °C 27.0				Sample Condition Cool Intact <input type="checkbox"/> Yes <input checked="" type="checkbox"/> No Checked BY: (Initials) A.O.			
Turnaround Time:				Thermometer ID #113 Correction Factor -0.5°C				Standard <input checked="" type="checkbox"/> Rush <input type="checkbox"/> Bacteria (only) Sample Condition Cool Intact <input type="checkbox"/> Yes <input checked="" type="checkbox"/> No Observed Temp. °C Corrected Temp. °C			

FORM 0001-03-21070721

† Cardinal cannot accept verbal changes. Please email changes to celey.keene@cardinallabsnm.com

District I
1625 N. French Dr., Hobbs, NM 88240
Phone:(575) 393-6161 Fax:(575) 393-0720
District II
811 S. First St., Artesia, NM 88210
Phone:(575) 748-1283 Fax:(575) 748-9720
District III
1000 Rio Brazos Rd., Aztec, NM 87410
Phone:(505) 334-6178 Fax:(505) 334-6170
District IV
1220 S. St Francis Dr., Santa Fe, NM 87505
Phone:(505) 476-3470 Fax:(505) 476-3462

State of New Mexico
Energy, Minerals and Natural Resources
Oil Conservation Division
1220 S. St Francis Dr.
Santa Fe, NM 87505

CONDITIONS

Action 160091

CONDITIONS

Operator: MEWBOURNE OIL CO P.O. Box 5270 Hobbs, NM 88241	OGRID: 14744
	Action Number: 160091
	Action Type: [C-141] Release Corrective Action (C-141)

CONDITIONS

Created By	Condition	Condition Date
rhamlet	We have received your closure report and final C-141 for Incident #NAPP2222448202 TRUE GRIT SWD LINE, thank you. This closure is approved.	2/17/2023