

Incident ID	NGRL0822027262
District RP	
Facility ID	
Application ID	

Site Assessment/Characterization

This information must be provided to the appropriate district office no later than 90 days after the release discovery date.

What is the shallowest depth to groundwater beneath the area affected by the release?	<u>440'</u> (ft bgs)
Did this release impact groundwater or surface water?	<input type="checkbox"/> Yes <input checked="" type="checkbox"/> No
Are the lateral extents of the release within 300 feet of a continuously flowing watercourse or any other significant watercourse?	<input type="checkbox"/> Yes <input checked="" type="checkbox"/> No
Are the lateral extents of the release within 200 feet of any lakebed, sinkhole, or playa lake (measured from the ordinary high-water mark)?	<input type="checkbox"/> Yes <input checked="" type="checkbox"/> No
Are the lateral extents of the release within 300 feet of an occupied permanent residence, school, hospital, institution, or church?	<input type="checkbox"/> Yes <input checked="" type="checkbox"/> No
Are the lateral extents of the release within 500 horizontal feet of a spring or a private domestic fresh water well used by less than five households for domestic or stock watering purposes?	<input type="checkbox"/> Yes <input checked="" type="checkbox"/> No
Are the lateral extents of the release within 1000 feet of any other fresh water well or spring?	<input type="checkbox"/> Yes <input checked="" type="checkbox"/> No
Are the lateral extents of the release within incorporated municipal boundaries or within a defined municipal fresh water well field?	<input type="checkbox"/> Yes <input checked="" type="checkbox"/> No
Are the lateral extents of the release within 300 feet of a wetland?	<input type="checkbox"/> Yes <input checked="" type="checkbox"/> No
Are the lateral extents of the release overlying a subsurface mine?	<input type="checkbox"/> Yes <input checked="" type="checkbox"/> No
Are the lateral extents of the release overlying an unstable area such as karst geology?	<input type="checkbox"/> Yes <input checked="" type="checkbox"/> No
Are the lateral extents of the release within a 100-year floodplain?	<input type="checkbox"/> Yes <input checked="" type="checkbox"/> No
Did the release impact areas not on an exploration, development, production, or storage site?	<input type="checkbox"/> Yes <input checked="" type="checkbox"/> No

Attach a comprehensive report (electronic submittals in .pdf format are preferred) demonstrating the lateral and vertical extents of soil contamination associated with the release have been determined. Refer to 19.15.29.11 NMAC for specifics.

Characterization Report Checklist: *Each of the following items must be included in the report.*

- ☒ Scaled site map showing impacted area, surface features, subsurface features, delineation points, and monitoring wells.
- ☐ Field data
- ☒ Data table of soil contaminant concentration data
- ☒ Depth to water determination
- ☒ Determination of water sources and significant watercourses within ½-mile of the lateral extents of the release
- ☐ Boring or excavation logs
- ☒ Photographs including date and GIS information
- ☒ Topographic/Aerial maps
- ☒ Laboratory data including chain of custody

If the site characterization report does not include completed efforts at remediation of the release, the report must include a proposed remediation plan. That plan must include the estimated volume of material to be remediated, the proposed remediation technique, proposed sampling plan and methods, anticipated timelines for beginning and completing the remediation. The closure criteria for a release are contained in Table 1 of 19.15.29.12 NMAC, however, use of the table is modified by site- and release-specific parameters.

State of New Mexico
Oil Conservation Division

Page 4

Incident ID	NGRL0822027262
District RP	
Facility ID	
Application ID	

I hereby certify that the information given above is true and complete to the best of my knowledge and understand that pursuant to OCD rules and regulations all operators are required to report and/or file certain release notifications and perform corrective actions for releases which may endanger public health or the environment. The acceptance of a C-141 report by the OCD does not relieve the operator of liability should their operations have failed to adequately investigate and remediate contamination that pose a threat to groundwater, surface water, human health or the environment. In addition, OCD acceptance of a C-141 report does not relieve the operator of responsibility for compliance with any other federal, state, or local laws and/or regulations.

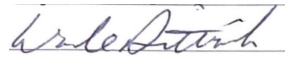
Printed Name: Wade DittrichTitle: Environmental CoordinatorSignature: Date: 11/01/2022email: Wade_Dittrich@oxy.comTelephone: 575-390-2828**OCD Only**Received by: Jocelyn HarimonDate: 11/01/2022

Incident ID	NGRL0822027262
District RP	
Facility ID	
Application ID	

Closure

The responsible party must attach information demonstrating they have complied with all applicable closure requirements and any conditions or directives of the OCD. This demonstration should be in the form of a comprehensive report (electronic submittals in .pdf format are preferred) including a scaled site map, sampling diagrams, relevant field notes, photographs of any excavation prior to backfilling, laboratory data including chain of custody documents of final sampling, and a narrative of the remedial activities. Refer to 19.15.29.12 NMAC.

Closure Report Attachment Checklist: *Each of the following items must be included in the closure report.*

- ☒ A scaled site and sampling diagram as described in 19.15.29.11 NMAC
- ☒ Photographs of the remediated site prior to backfill or photos of the liner integrity if applicable (Note: appropriate OCD District office must be notified 2 days prior to liner inspection)
- ☐ Laboratory analyses of final sampling (Note: appropriate ODC District office must be notified 2 days prior to final sampling)
- ☒ Description of remediation activities

I hereby certify that the information given above is true and complete to the best of my knowledge and understand that pursuant to OCD rules and regulations all operators are required to report and/or file certain release notifications and perform corrective actions for releases which may endanger public health or the environment. The acceptance of a C-141 report by the OCD does not relieve the operator of liability should their operations have failed to adequately investigate and remediate contamination that pose a threat to groundwater, surface water, human health or the environment. In addition, OCD acceptance of a C-141 report does not relieve the operator of responsibility for compliance with any other federal, state, or local laws and/or regulations. The responsible party acknowledges they must substantially restore, reclaim, and re-vegetate the impacted surface area to the conditions that existed prior to the release or their final land use in accordance with 19.15.29.13 NMAC including notification to the OCD when reclamation and re-vegetation are complete.

Printed Name: Wade Dittrich

Title: Environmental Coordinator

Signature: 

Date: 11/01/2022

email: Wade_Dittrich@oxy.com

Telephone: 575-390-2828

OCD Only

Received by: Jocelyn Harimon

Date: 11/01/2022

Closure approval by the OCD does not relieve the responsible party of liability should their operations have failed to adequately investigate and remediate contamination that poses a threat to groundwater, surface water, human health, or the environment nor does not relieve the responsible party of compliance with any other federal, state, or local laws and/or regulations.

Closure Approved by: 

Date: 02/21/2023

Printed Name: Ashley Maxwell

Title: Environmental Specialist

District I
1625 N. French Dr., Hobbs, NM 88240
District II
1301 W. Grand Avenue, Artesia, NM 88210
District III
1000 Rio Brazos Road, Aztec, NM 87410
District IV
1220 S. St. Francis Dr., Santa Fe, NM 87505

State of New Mexico
Energy Minerals and Natural Resources
Oil Conservation Division
1220 South St. Francis Dr.
Santa Fe, NM 87505

Form C-141
Revised October 10, 2003

Submit 2 Copies to appropriate
District Office in accordance
with Rule 116 on back
side of form

Release Notification and Corrective Action

OPERATOR

☒ Initial Report

☐ Final Report

Name of Company OXY USA	Contact Kelton Beaird
Address 102 S Main Carlsbad, NM 88220	Telephone No. (O) 505-887-8337 C) 505-390-1903
Facility Name Antelope Ridge Unit Facility #3	Facility Type Tank Battery

Surface Owner BLM	Mineral Owner N/A	Lease No.
-------------------	-------------------	-----------

LOCATION OF RELEASE

API 30 025 21082

Unit Letter K	Section 34	Township 23S	Range 34E	Feet from the	North/South Line	Feet from the	East/West Line	County LEA
---------------	------------	--------------	-----------	---------------	------------------	---------------	----------------	------------

Latitude _____ Longitude _____

WTR 250'

NATURE OF RELEASE

Type of Release CRUDE OIL	Volume of Release 20bbls	Volume Recovered 15bbls
Source of Release Fill line on top of tank	Date and Hour of Occurrence 6-10-2008 5:00am	Date and Hour of Discovery 6-10-08 4:00 pm
Was Immediate Notice Given? <input checked="" type="checkbox"/> Yes <input type="checkbox"/> No <input type="checkbox"/> Not Required	If YES, To Whom? Rick Kerby HES Oxy	
By Whom? Kent Goodgion Oxy	Date and Hour See above	
Was a Watercourse Reached? <input type="checkbox"/> Yes <input checked="" type="checkbox"/> No	If YES, Volume Impacting the Watercourse.	

If a Watercourse was Impacted, Describe Fully.*

Describe Cause of Problem and Remedial Action Taken.*

. There was a hole in the 2" nipple on top of the tank, on the fill line. This is an active location. The area affected was inside the berms approx. 30' x 15' x 1" in depth. All fluids remained on location. None was reported outside of the location. All standing fluids were removed and taken to an approved disposal.

Describe Area Affected and Cleanup Action Taken.*

.Proposed cleanup includes removing all soil that is discolored, disposed of properly at an approved disposal, line inside the berms with a 20mil liner, and the area backfilled with clean material.

I hereby certify that the information given above is true and complete to the best of my knowledge and understand that pursuant to NMOCD rules and regulations all operators are required to report and/or file certain release notifications and perform corrective actions for releases which may endanger public health or the environment. The acceptance of a C-141 report by the NMOCD marked as "Final Report" does not relieve the operator of liability should their operations have failed to adequately investigate and remediate contamination that pose a threat to ground water, surface water, human health or the environment. In addition, NMOCD acceptance of a C-141 report does not relieve the operator of responsibility for compliance with any other federal, state, or local laws and/or regulations.

Signature:	OIL CONSERVATION DIVISION	
Printed Name: Kelton Beaird	Approved by District Supervisor <i>[Signature]</i> ENVIRONMENTAL ENGINEER	
Title: HES Specialist	Approval Date: 7.9.08	Expiration Date: 9.9.08
E-mail Address: kelton_beaird@oxy.com	Conditions of Approval:	
Date: Phone: 505-390-1903	SUBMIT FINAL C-141	Attached <input type="checkbox"/> IRP# 1900

* Attach Additional Sheets If Necessary

FGRL0822026103

W/ FINAL DOCUMENTATION
34 9.9.08

Trinity Oilfield Services & Rentals, LLC



November 1st, 2022

Oil Conservation Division, District I
1625 N. French Drive,
Hobbs, NM 88240

Re: **Closure Request**
Antelope Ridge Unit #003
Tracking #: NGRL0822027262

Trinity Oilfield Services (Trinity), on behalf of OXY USA, Inc., hereby submits the following Closure Request in response to a release that occurred at the above referenced location, and further described below.

Site Information	
Incident ID	NGRL0822027262
Site Name	Antelope Ridge Unit #003
Company	OXY USA, Inc.
County	Lea
ULSTR	K-34-23S-34E
GPS Coordinates (NAD 83)	32.25791, -103.46393
Landowner	Private

HISTORICAL RELEASE BACKGROUND

On 6/10/2008, OXY USA, Inc. reported a release at the Antelope Ridge Unit #003. The release was caused because there was a hole in the 2" nipple on top of the tank, on the fill line.

Release Information	
Date of Release	6/10/2008
Type of Release	Crude Oil
Source of Release	Equipment Failure
Volume Released – Produced Water	0 bbls
Volume Recovered – Produced Water	0 bbls
Volume Released – Crude Oil	20 bbls
Volume Recovered – Crude Oil	15 bbls
Affected Area	Lined and Contained Facility
Site Location Map	Figure 1

SITE CHARACTERIZATION AND CLOSURE CRITERIA

Depth to Groundwater/Wellhead Protection:

Data Source	Well Number	Data Date	Depth (ft.)
NM OSE	NA	NA	NA
USGS	321445103282301	01/16/2013	440'
Soil Bore	NA	NA	NA

A search of the groundwater well databases maintained by the New Mexico Office of the State Engineer (NMOSE) and the United States Geological Survey (USGS) was conducted to determine if any registered groundwater wells are located within a $\frac{1}{2}$ mile of the release site. The search revealed that Zero (0) wells occurred in the data bases that meets the NMOCD criteria for age of data, distance of the data point well from the release point and a data point well having a diagram of construction.

General Site Characterization:

Site Assessment	
Karst Potential	Low
Distance to Watercourse	> 1,000 ft.
Within 100 yr Floodplain	No
Pasture Impact	No

A risk-based site assessment/characterization was performed in accordance with the New Mexico Oil Conservation Division (NMOCD) Rule (Title 19 Chapter 15 Part 29) for releases on oil and gas development and production in New Mexico (effective August 14, 2018). To summarize the site assessment/characterization evaluation, the affected area has Low potential for cave and karst, and no other receptors (residence, school, hospital, institution, church, mining, municipal or other ordinance boundaries) were located within the regulatorily promulgated distances from the site.

REMEDATION ACTIVITIES

Remediation Summary	
Remediation Dates	08/29/2022 – 09/19/2022
Liner Inspection Notification	Email to OCD on 08/25/2022

This release was contained within a lined and contained facility, the liner was cleaned with a pressure washer. Upon inspection the liner is found to be in satisfactory condition.

REQUEST FOR CLOSURE

Supporting Documentation	
C-141, page 6	Signed and Attached
Liner Inspection Form	Signed and Attached
Remediation Map	Attached
Depth to Groundwater Maps and Source	Attached
US NWI Map	Attached
FEMA Flood Hazard Map	Attached
USDA Soil Survey	Attached
Site Photography	Attached

The site has been remediated to meet the standards of Table I of 19.15.29.12 NMAC; therefore, Trinity Oilfield Services respectfully requests that the New Mexico Oil Conservation Division grant closure approval for the referenced release.

Sincerely,

Dan Dunkelberg

Dan Dunkelberg
Project Manager



Liner Inspection Notice - 1RP-1900

Dan Dunkelberg <dan@trinityoilfieldservices.com>

Thu, Aug 25, 2022 at 10:12 AM

To: OCD.Enviro@state.nm.us

Cc: Josh Halcomb <josh@trinityoilfieldservices.com>, Paul Pinon <paul@trinityoilfieldservices.com>

Bcc: Cynthia Jordan <cynthia@trinityoilfieldservices.com>

This is a notification of the liner inspection at the ANTELOPE RIDGE UNIT #003 on 08/29/2022 at 8 am.

Dan Dunkelberg
Environmental Professional



Trinity Oilfield Services & Rentals, LLC
Cell: (575) 602-2403

Liner Inspection Form

Date: August 29, 2022

Time: 08:00 am

Weather Conditions: Sunny. Temp. at time of inspection: 86°F

Operator: OXY USA, Inc.

Facility Name: Antelope Ridge Unit #003

Reason for Inspection:

Release contained within a lined and contained facility, the liner was cleaned with a pressure washer. Upon inspection the liner is found to be in satisfactory condition.

Observations: *(include condition of containment berm, liner, and apparent condition of equipment within the containment area. Are there fluids within the containment? If yes, the estimated quantity of fluids and type of fluids. Also make note of any debris that needs to be removed from the containment)*

At the time of inspection, it was noted that the liner material used at the Antelope Ridge Unit #003 containment is typical 20-mil reinforced liner, typical of the material used in oilfield containment structures. The overall condition of the liner was good, and no defects or holes were observed. No significant debris was observed in the containment area.

Repairs Required: No repairs to the liner are required.

Signature of Inspector: _____

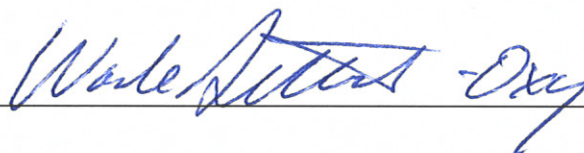

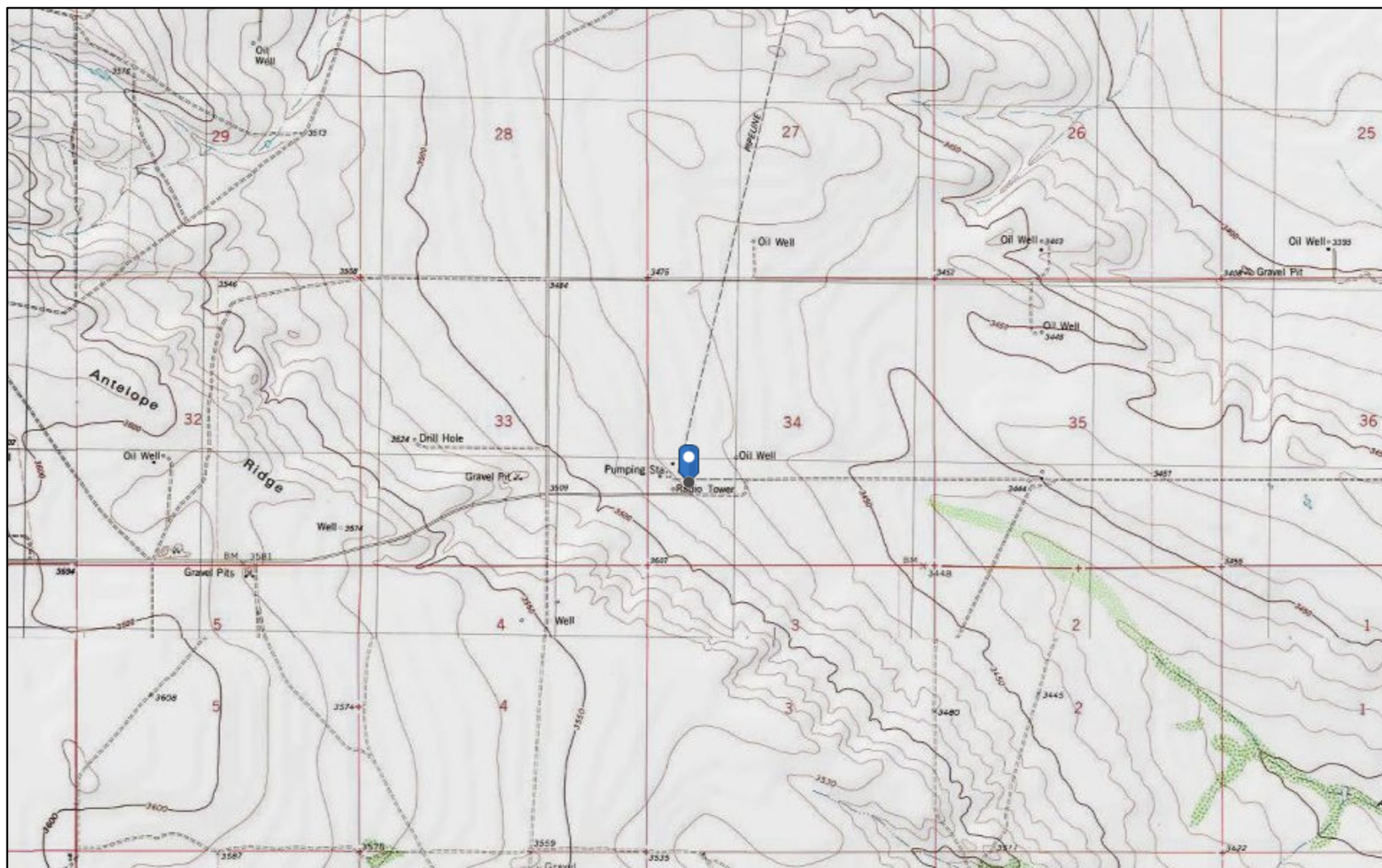

1:36,112

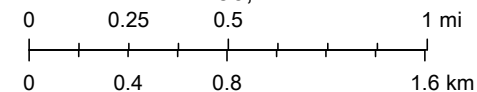

Copyright:© 2013 National Geographic Society, i-cubed



TRINITY
OILFIELD SERVICES

Released to Imaging: 2/22/2023 11:34:31 AM

Site Location Map
OXY USA, Inc.
Antelope Ridge Unit #003
32.25791, -103.46393
Lea County, New Mexico
NMOCD Reference # NGRL0822027262

Web Generated Map
Map is generated by web users.



Legend:

 Contained Release

Remediation Map
OXY USA, Inc.
Antelope Ridge Unit #003
32.25791, -103.46393
Lea County, New Mexico
NMOCD Reference # NGRL0822027262





National Water Information System: Mapper

Help Info

Sites

Map

Search

Search by Street Address:

Search by Place Name:

Search by Site Number(s):

Search by State/Territory:

Search by Watershed Region:

Surface-Water Sites

Groundwater Sites

Springs

Atmospheric Sites

Released to Imaging: 2/22/2023 11:34:31 AM

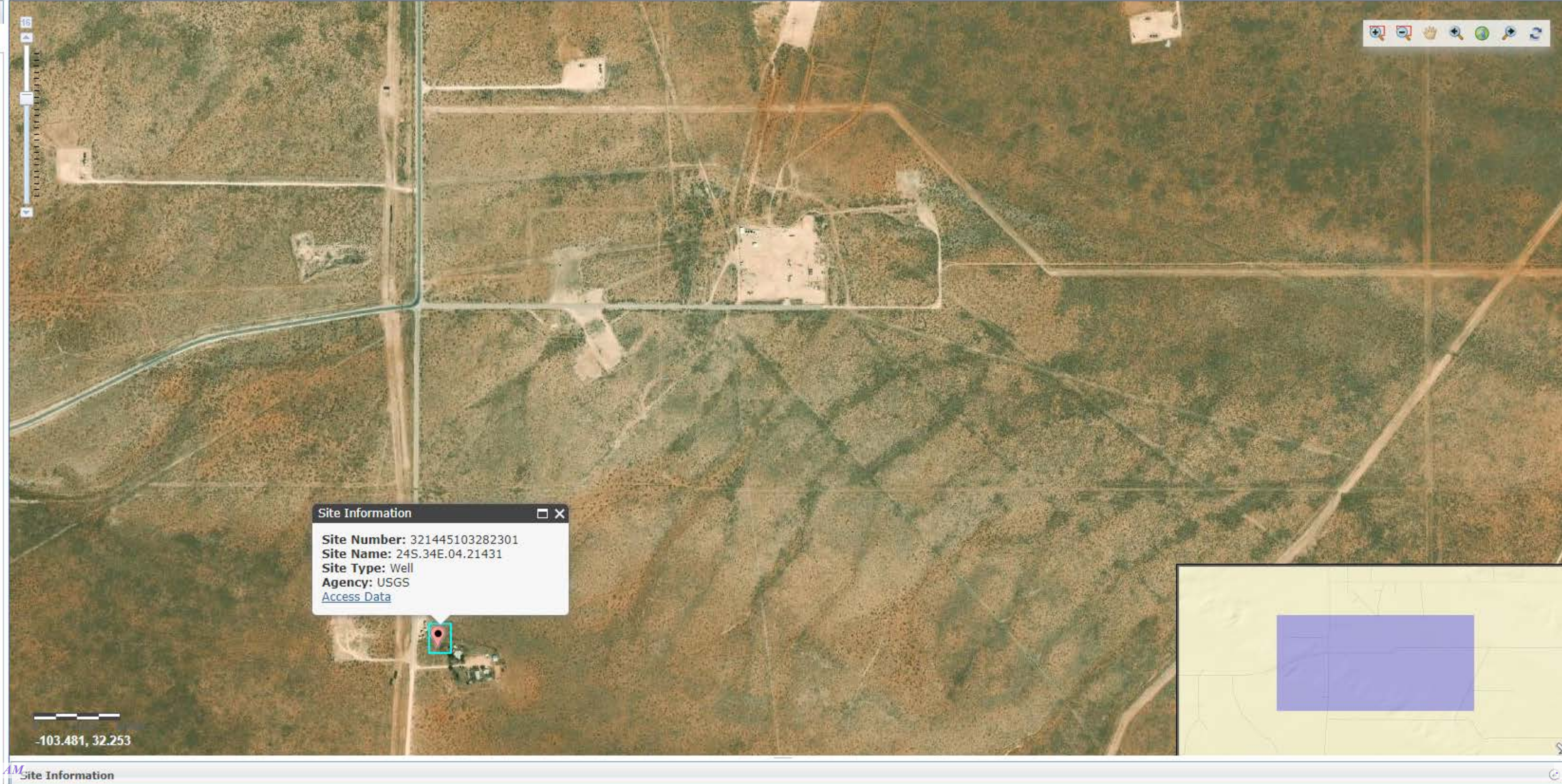

Site Information



[USGS Home](#)
[Contact USGS](#)
[Search USGS](#)

National Water Information System: Web Interface

USGS Water Resources

Data Category:

Groundwater

Geographic Area:

United States

GO

Click to hide News Bulletins

- Effective October 24, 2022 hyperlinks to legacy Current Condition pages will automatically redirect users to the corresponding Monitoring Location page. Please see the [Water Data For The Nation Blog](#) for full details, including how to navigate back to the legacy Current Condition page, if desired.
- Explore the *NEW* [USGS National Water Dashboard](#) interactive map to access real-time water data from over 13,500 stations nationwide.
- [Full News](#) 

Groundwater levels for the Nation

 Important: [Next Generation Monitoring Location Page](#)

Search Results -- 1 sites found

site_no list =

- 321445103282301

Minimum number of levels = 1

[Save file of selected sites](#) to local disk for future upload

USGS 321445103282301 24S.34E.04.21431

Available data for this site

Groundwater: Field measurements

GO

Lea County, New Mexico

Hydrologic Unit Code 13070007

Latitude 32°15'03.8", Longitude 103°28'18.7" NAD83

Land-surface elevation 3,550.00 feet above NGVD29

The depth of the well is 630 feet below land surface.

This well is completed in the Other aquifers (N9999OTHER) national aquifer.

This well is completed in the Santa Rosa Sandstone (231SNRS) local aquifer.

Output formats

[Table of data](#)

[Tab-separated data](#)

[Graph of data](#)

[Reselect period](#)

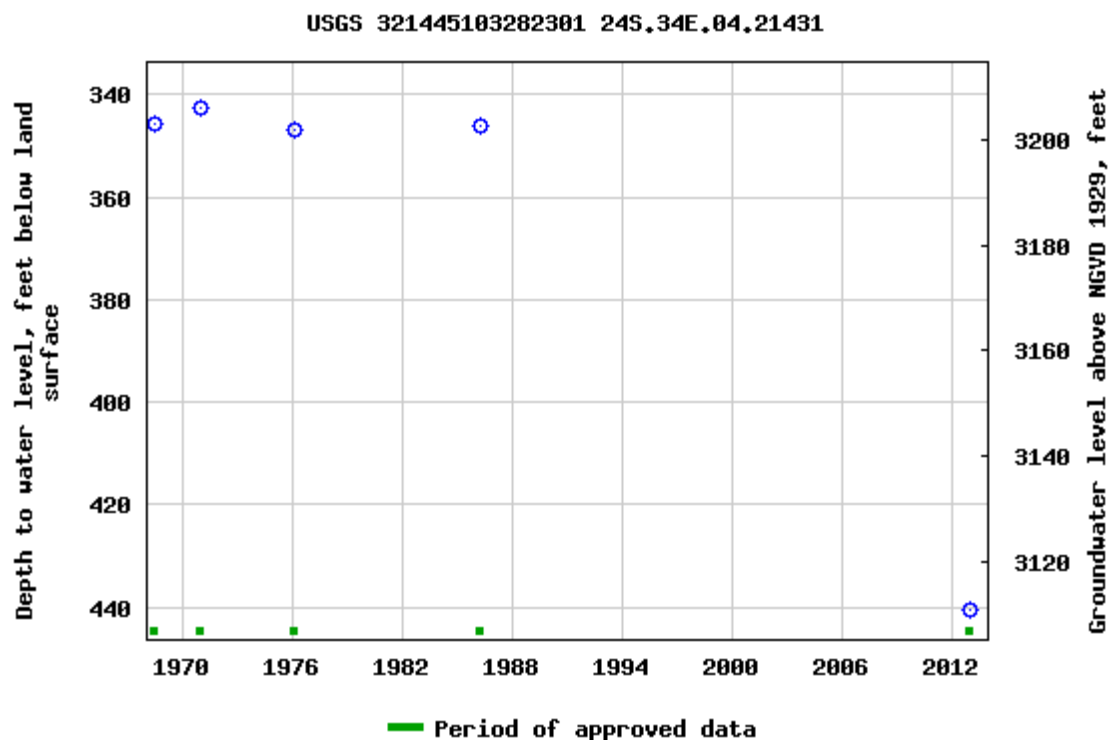

Breaks in the plot represent a gap of at least one year between field measurements.
[Download a presentation-quality graph](#)

[Questions about sites/data?](#)

[Feedback on this web site](#)

[Automated retrievals](#)

[Help](#)

[Data Tips](#)

[Explanation of terms](#)

[Subscribe for system changes](#)

[News](#)

[Accessibility](#)

[FOIA](#)

[Privacy](#)

[Policies and Notices](#)

[U.S. Department of the Interior](#) | [U.S. Geological Survey](#)

Title: Groundwater for USA: Water Levels

URL: <https://nwis.waterdata.usgs.gov/nwis/gwlevels?>



Page Contact Information: [USGS Water Data Support Team](#)

Page Last Modified: 2022-11-01 13:23:23 EDT

0.6 0.51 nadww01



Liner Inspection

Pad:



Pad:





Backfill

Pad:



Pad:



NGRL0822027262 | ANTELOPE RIDGE UNIT #003

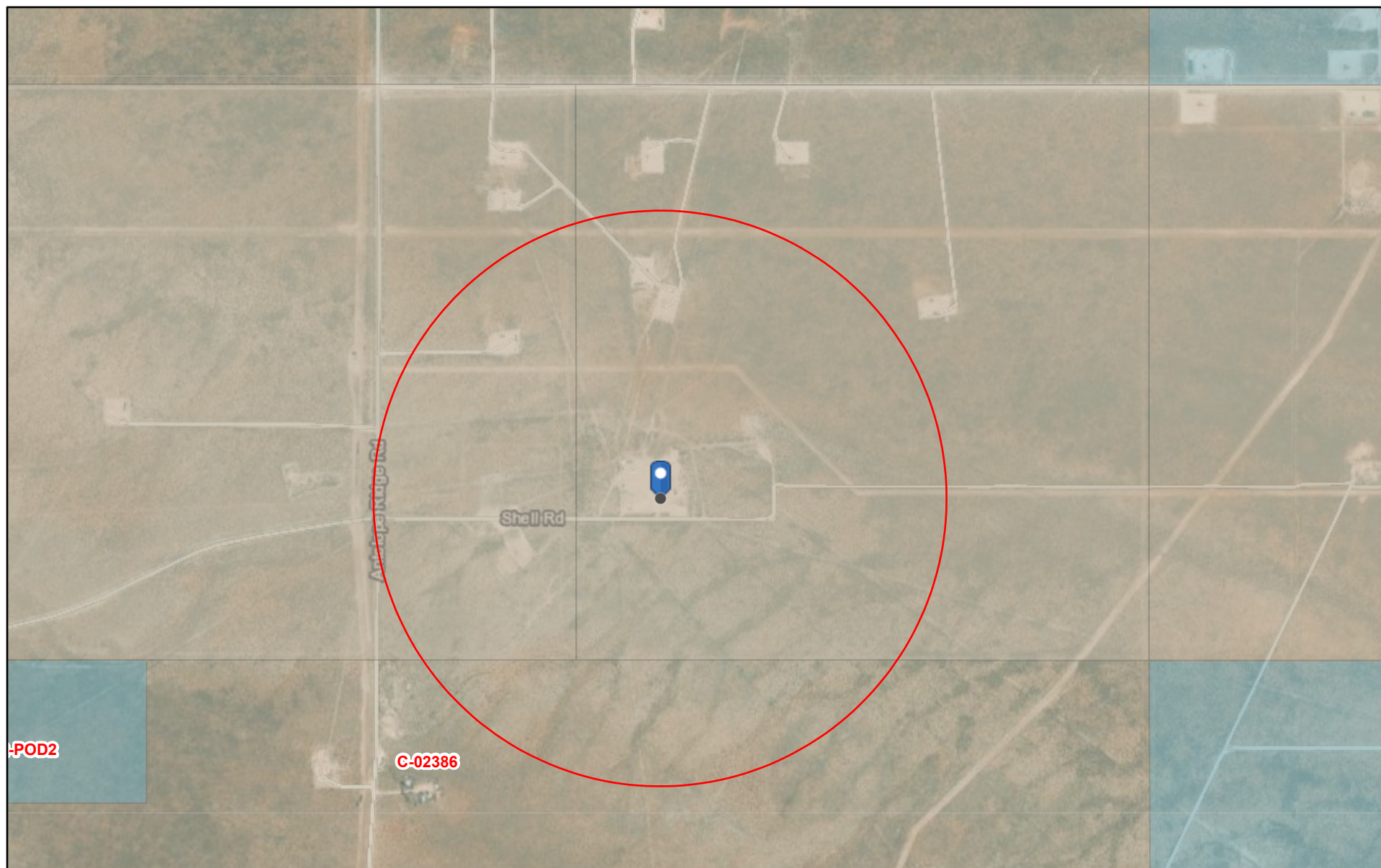

11/1/2022, 9:59:13 AM

OSE District Boundary New Mexico State Trust Lands SiteBoundaries

Water Right Regulations Subsurface Estate

Closure Area Both Estates

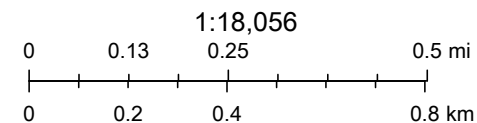

Esri, HERE, GeoTechnologies, Inc., Esri, HERE, Garmin, GeoTechnologies, Inc., U.S. Department of Energy Office of Legacy Management, Maxar

Web Generated Map
Map is generated by web users.



U.S. Fish and Wildlife Service

National Wetlands Inventory

NGRL0822027262 | ANTELOPE RIDGE UNIT #003



November 1, 2022

Wetlands

- Estuarine and Marine Deepwater
- Estuarine and Marine Wetland

- Freshwater Emergent Wetland
- Freshwater Forested/Shrub Wetland
- Freshwater Pond

- Lake
- Other
- Riverine

This map is for general reference only. The US Fish and Wildlife Service is not responsible for the accuracy or currentness of the base data shown on this map. All wetlands related data should be used in accordance with the layer metadata found on the Wetlands Mapper web site.

National Flood Hazard Layer FIRMMette



103°28'9"W 32°15'44"N



Legend

SEE FIS REPORT FOR DETAILED LEGEND AND INDEX MAP FOR FIRM PANEL LAYOUT

SPECIAL FLOOD HAZARD AREAS		Without Base Flood Elevation (BFE) Zone A, V, A99
		With BFE or Depth Zone AE, AO, AH, VE, AR
		Regulatory Floodway
OTHER AREAS OF FLOOD HAZARD		0.2% Annual Chance Flood Hazard, Areas of 1% annual chance flood with average depth less than one foot or with drainage areas of less than one square mile Zone X
		Future Conditions 1% Annual Chance Flood Hazard Zone X
		Area with Reduced Flood Risk due to Levee. See Notes. Zone X
		Area with Flood Risk due to Levee Zone D
OTHER AREAS		NO SCREEN Area of Minimal Flood Hazard Zone X
		Effective LOMRs
		Area of Undetermined Flood Hazard Zone D
GENERAL STRUCTURES		Channel, Culvert, or Storm Sewer
		Levee, Dike, or Floodwall
OTHER FEATURES		20.2 Cross Sections with 1% Annual Chance Water Surface Elevation
		17.5 Coastal Transect
		Base Flood Elevation Line (BFE)
		Limit of Study
		Jurisdiction Boundary
		Coastal Transect Baseline
		Profile Baseline
MAP PANELS		Digital Data Available
		No Digital Data Available
		Unmapped



The pin displayed on the map is an approximate point selected by the user and does not represent an authoritative property location.

This map complies with FEMA's standards for the use of digital flood maps if it is not void as described below. The basemap shown complies with FEMA's basemap accuracy standards

The flood hazard information is derived directly from the authoritative NFHL web services provided by FEMA. This map was exported on **11/1/2022 at 11:58 AM** and does not reflect changes or amendments subsequent to this date and time. The NFHL and effective information may change or become superseded by new data over time.

This map image is void if the one or more of the following map elements do not appear: basemap imagery, flood zone labels, legend, scale bar, map creation date, community identifiers, FIRM panel number, and FIRM effective date. Map images for unmapped and unmodernized areas cannot be used for regulatory purposes.

NGRL0822027262 | ANTELOPE RIDGE UNIT #003

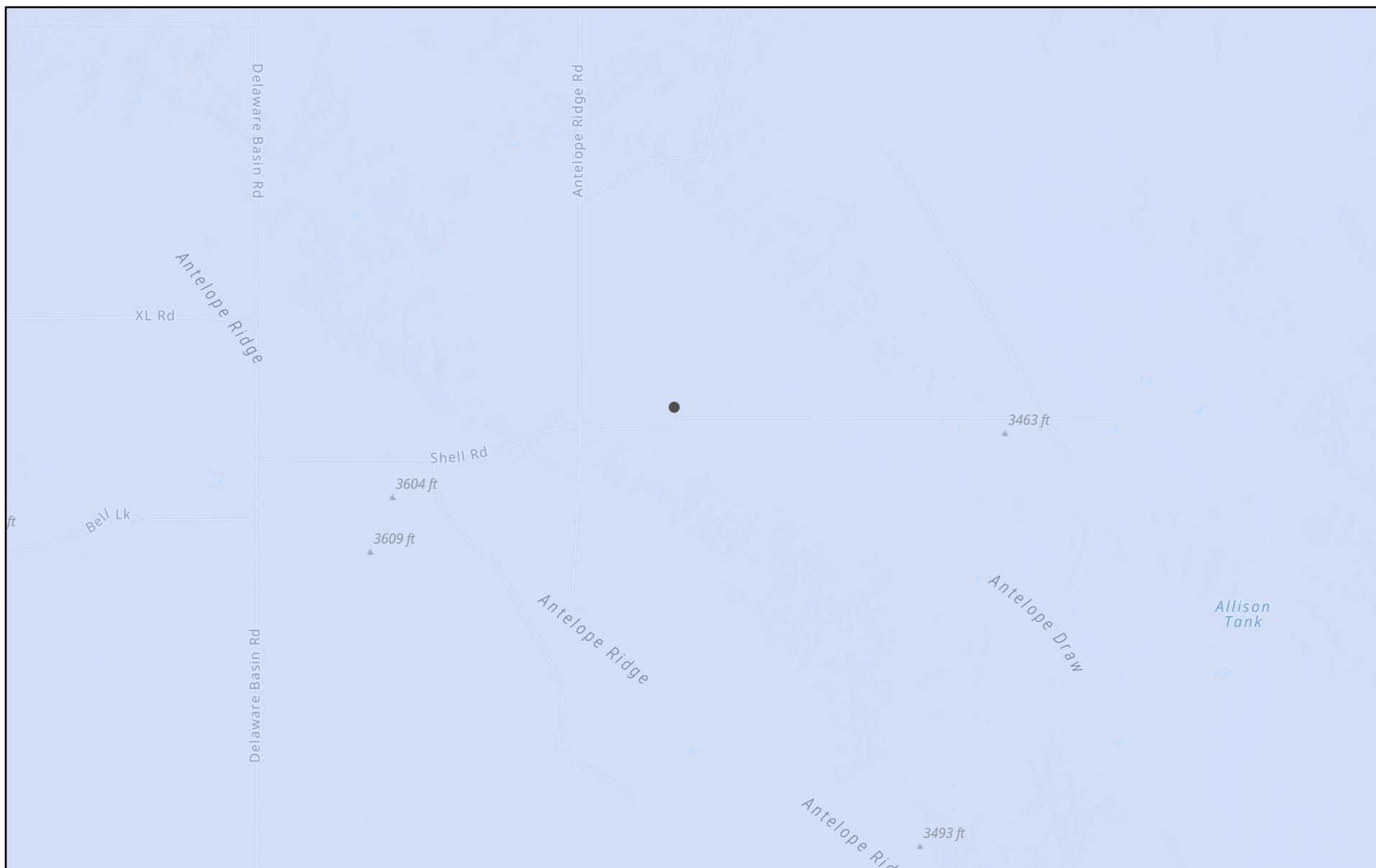

9/1/2022, 3:47:28 PM

Karst Occurrence Potential

 Low

1:72,224

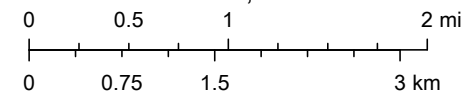

BLM, OCD, New Mexico Tech, Esri, NASA, NGA, USGS, FEMA, New Mexico State University, Texas Parks & Wildlife, CONANP, Esri, HERE,

New Mexico Oil Conservation Division

Soil Map—Lea County, New Mexico
(NGRL0822027262 | ANTELOPE RIDGE UNIT #003)



Natural Resources
Conservation Service

Web Soil Survey
National Cooperative Soil Survey

11/1/2022
Page 1 of 3

Soil Map—Lea County, New Mexico
(NGRL0822027262 | ANTELOPE RIDGE UNIT #003)

MAP LEGEND

Area of Interest (AOI)

 Area of Interest (AOI)

Soils

 Soil Map Unit Polygons

 Soil Map Unit Lines

 Soil Map Unit Points

Special Point Features



Blowout



Borrow Pit



Clay Spot



Closed Depression



Gravel Pit



Gravelly Spot



Landfill



Lava Flow



Marsh or swamp



Mine or Quarry



Miscellaneous Water



Perennial Water



Rock Outcrop



Saline Spot



Sandy Spot



Severely Eroded Spot



Sinkhole



Slide or Slip



Sodic Spot



Spoil Area



Stony Spot



Very Stony Spot



Wet Spot



Other



Special Line Features

Water Features



Streams and Canals

Transportation



Rails



Interstate Highways



US Routes



Major Roads



Local Roads

Background



Aerial Photography

MAP INFORMATION

The soil surveys that comprise your AOI were mapped at 1:20,000.

Warning: Soil Map may not be valid at this scale.

Enlargement of maps beyond the scale of mapping can cause misunderstanding of the detail of mapping and accuracy of soil line placement. The maps do not show the small areas of contrasting soils that could have been shown at a more detailed scale.

Please rely on the bar scale on each map sheet for map measurements.

Source of Map: Natural Resources Conservation Service

Web Soil Survey URL:

Coordinate System: Web Mercator (EPSG:3857)

Maps from the Web Soil Survey are based on the Web Mercator projection, which preserves direction and shape but distorts distance and area. A projection that preserves area, such as the Albers equal-area conic projection, should be used if more accurate calculations of distance or area are required.

This product is generated from the USDA-NRCS certified data as of the version date(s) listed below.

Soil Survey Area: Lea County, New Mexico

Survey Area Data: Version 19, Sep 8, 2022

Soil map units are labeled (as space allows) for map scales 1:50,000 or larger.

Date(s) aerial images were photographed: Feb 7, 2020—May 12, 2020

The orthophoto or other base map on which the soil lines were compiled and digitized probably differs from the background imagery displayed on these maps. As a result, some minor shifting of map unit boundaries may be evident.



Natural Resources
Conservation Service

Web Soil Survey
National Cooperative Soil Survey

11/1/2022
Page 2 of 3

Map Unit Legend

Map Unit Symbol	Map Unit Name	Acres in AOI	Percent of AOI
SE	Simona fine sandy loam, 0 to 3 percent slopes	16.2	100.0%
Totals for Area of Interest		16.2	100.0%

District I
1625 N. French Dr., Hobbs, NM 88240
Phone:(575) 393-6161 Fax:(575) 393-0720
District II
811 S. First St., Artesia, NM 88210
Phone:(575) 748-1283 Fax:(575) 748-9720
District III
1000 Rio Brazos Rd., Aztec, NM 87410
Phone:(505) 334-6178 Fax:(505) 334-6170
District IV
1220 S. St Francis Dr., Santa Fe, NM 87505
Phone:(505) 476-3470 Fax:(505) 476-3462

State of New Mexico
Energy, Minerals and Natural Resources
Oil Conservation Division
1220 S. St Francis Dr.
Santa Fe, NM 87505

CONDITIONS

Action 155330

CONDITIONS

Operator: OXY USA INC P.O. Box 4294 Houston, TX 772104294	OGRID: 16696
	Action Number: 155330
	Action Type: [C-141] Release Corrective Action (C-141)

CONDITIONS

Created By	Condition	Condition Date
amaxwell	None	2/22/2023