



MCollier@H-R_Enterprises.com 575-909-0326

Remediation and Closure Report

Dos Equis 13 CTB
Incident# nAPP2228036861
Lea County, New Mexico

Prepared For:

Cimarex Energy Co.
600 Marienfeld St.
Midland, TX 79701

Prepared By:

H&R Enterprises, LLC
5120 W. Kansas St.
Hobbs, New Mexico 88242

February 13, 2023

Mrs. Jennifer Nobui
NMOCD District
1625 N. French Dr.
Hobbs, NM 88240

Subject: **Remediation and Closure Report**
Dos Equis 13 CTB
Incident # nAPP2228036861
Lea County, NM

Dear Mrs. Nobui,

Cimarex Energy Co. of has contracted H&R Enterprises (H&R) to perform soil assessment and remediation services at the above-referenced location. The results of our site assessment and remediation activities are contained herein.

Site Information

The Dos Equis 13 CTB is located approximately 58.6 miles southwest of Hobbs, New Mexico. The legal location for this release is Unit Letter A, Section 13, Township 24 South and Range 32 East in Lea County, New Mexico. More specifically the latitude and longitude for the release are 32.22396 North and -103.62196 West. Site plans are presented in [Appendix I](#).

According to the soil survey provided by the United States Department of Agriculture Natural Resources Conservation Service, the soil in this area is made up of Pyote and Maljamar fine sands, 0 to 3 percent slopes. The referenced soil data is attached in [Appendix II](#). Drainage courses in this area are typically dry. The project site is not located in a high Karst potential area (Karst Map, [Appendix I](#)).

Groundwater and Site Characterization

The New Mexico Office of the State Engineer web site indicates that the nearest reported depth to groundwater is 1533-feet below ground surface (BGS), but not within the 0.5-mile distance as required by NMOCD regulations. See [Appendix II](#) for the referenced groundwater data. Due to this issue Scarborough Drilling, Inc. was contracted to perform an exploratory water bore to verify groundwater was not present less than 50-feet BGS. Soil boring depth was 55-feet (BGS). See [Appendix II](#) for bore log and location of soil boring.

If a release occurs within the following areas, the responsible party must treat the release as if it occurred less than 50 feet to the groundwater in Table I, New Mexico Oil Conservation Division (NMOCD) Rule 19.15.29, NMAC.

| | |
|---|-------------------------|
| Approximate Depth to Groundwater | > 55 Feet/BGS |
|---|-------------------------|

| | |
|---|---|
| <input type="checkbox"/> Yes <input checked="" type="checkbox"/> No | Within 300 feet of any continuously flowing watercourse or any other significant watercourse |
| <input type="checkbox"/> Yes <input checked="" type="checkbox"/> No | Within 200 feet of any lakebed, sinkhole, or a playa lake |
| <input type="checkbox"/> Yes <input checked="" type="checkbox"/> No | Within 300 feet from an occupied permanent residence, school, hospital, institution, or church |
| <input type="checkbox"/> Yes <input checked="" type="checkbox"/> No | Within 500 feet of a spring or a private, domestic fresh water well used by less than five households for domestic or stock watering purposes |
| <input type="checkbox"/> Yes <input checked="" type="checkbox"/> No | Within 1000 feet of any freshwater well or spring |
| <input type="checkbox"/> Yes <input checked="" type="checkbox"/> No | Within incorporated municipal boundaries or within a defined municipal freshwater well field covered under a municipal ordinance adopted pursuant to Section 3-2703 NMSA 1978 |
| <input type="checkbox"/> Yes <input checked="" type="checkbox"/> No | Within 300 feet of a wetland |
| <input type="checkbox"/> Yes <input checked="" type="checkbox"/> No | Within the area overlying a subsurface mine |
| <input type="checkbox"/> Yes <input checked="" type="checkbox"/> No | Within an unstable area |
| <input type="checkbox"/> Yes <input checked="" type="checkbox"/> No | Within a 100-year floodplain |

As this incident occurred in an area with a depth to groundwater of greater than 50-feet BGS, the closure criteria for this site are as follows:

| Table I | | | |
|---|-------------------|----------------------------------|--------------|
| Closure Criteria for Soils Impacted by a Release | | | |
| Minimum depth below any point within the horizontal boundary of the release to ground water less than 10,000 mg/l TDS | Constituent | Method* | Limit** |
| 51-100 feet | Chloride ** | EPA 300.0 or SM4500 CIB | 10,000 mg/kg |
| | TPH (GRO+DRO+MRO) | EPA SW-846 Method 8015M | 2,500 mg/kg |
| | GRO+DRO | EPA SW-846 Method 8015M | 1,000 mg/kg |
| | BTEX | EPA SW-846 Method 8021B or 8260B | 50 mg/kg |
| | Benzene | EPA SW-846 Method 8021B or 8260B | 10 mg/kg |

Incident Description

On October 06, 2022, 188 barrels (bbls) of crude oil (60bbls of which were recovered) were released when the LACT load line bypass valve was inadvertently left open while disconnecting one of the tanks for repairs. This allowed production from a second oil tank to spill out of the LACT load line, into the LACT containment and onto the well pad as well as the ETC right-of-way.

Site Assessment

On October 25, 2022, H&R mobilized personnel to begin site assessment, and sampling activities of the impacted areas. Grab samples were obtained by way of hand auger to a depth of 3.5 to 4-feet BGS. Test trenches were also performed in the right-of-way to vertically delineate the release onto the right-of-way. Analytical results from our initial sampling events are presented in Table 1. Initial site assessment sampling locations are illustrated on Site Assessment Map, [Appendix I](#), and photographs of the impacted areas are attached in [Appendix IV](#). Complete laboratory reports can be found in [Appendix V](#).

Table 1: Initial Soil Samples Analysis

| Sample ID | Sample Date | Depth (BGS) | BTEX mg/kg | Benzene mg/kg | GRO mg/kg | DRO mg/kg | MRO mg/kg | Total TPH mg/kg | Cl mg/kg |
|--|-------------|-------------|------------|---------------|------------|-----------|------------|-----------------|----------|
| NMOCD Table 1 Closure Criteria 19.15.29 NMAC | | | 50 mg/kg | 10 mg/kg | 1000 mg/kg | | 2500 mg/kg | 2500 mg/kg | mg/kg |
| S-1 | 10/25/2022 | 0-1' | 369 | 16.8 | 4530 | 10200 | 1820 | 16550 | 16 |
| | | 2' | 228 | 15.5 | 2840 | 4750 | 767 | 8357 | 16 |
| | | 3' | 18.6 | 0.496 | 138 | 495 | 62.8 | 695.8 | 64 |
| | | 4' | ND | ND | ND | ND | ND | 0 | 32 |
| S-2 | 10/25/2022 | 0-1' | 418 | 31.7 | 4500 | 11500 | 2110 | 18110 | ND |
| | | 2' | 508 | 60 | 4360 | 5550 | 828 | 10738 | ND |
| | | 3' | 782 | 96 | 8040 | 10400 | 1880 | 20320 | ND |
| | | 4' | 585 | 69.2 | 4910 | 6750 | 1050 | 12710 | ND |
| S-3 | 10/25/2022 | 0-1' | 209 | 7.01 | 2280 | 6520 | 1210 | 10010 | ND |
| | | 2' | 778 | 73.4 | 6280 | 9690 | 1740 | 17710 | ND |
| | | 3' | 666 | 57.9 | 6500 | 10200 | 1880 | 18580 | ND |
| | | 3.5'R | 745 | 78.8 | 7680 | 11200 | 2090 | 20970 | ND |
| S-4 | 10/25/2022 | 0-1' | 240 | 7.78 | 3000 | 7200 | 1360 | 11560 | ND |
| | | 2' | 371 | 25.9 | 4340 | 7510 | 1260 | 13110 | ND |
| | | 3' | 546 | 45.9 | 7220 | 11300 | 1820 | 20340 | ND |
| | | 4' | 470 | 33.1 | 6260 | 10100 | 1740 | 18100 | ND |

ND = Analyte Not Detected R = Refusal with hand auger

In order to achieve full vertical delineation in the right-of-way, a series of 3 test trenches were excavated in the right-of-way to a depth of 12-feet BGS by way of backhoe as well as an excavator. Results of these trenches can be found in the following data table. Test trench locations can be found on Test Trench Map in [Appendix I](#). Complete laboratory results can be found in [Appendix V](#).

Table 2: Test Trench Soil Sample Analysis

| Sample ID | Sample Date | Depth (BGS) | BTEX mg/kg | Benzene mg/kg | GRO mg/kg | DRO mg/kg | MRO mg/kg | Total TPH mg/kg | Cl mg/kg |
|---|-------------|-------------|------------|---------------|------------|-----------|------------|-----------------|----------|
| NMOCD Table 1 Closure Criteria 19.15.29 NMAC | | | 50 mg/kg | 10 mg/kg | 1000 mg/kg | | 2500 mg/kg | 2500 mg/kg | mg/kg |
| TT-1 | 11/2/2022 | 6' | 531 | 28.3 | 5000 | 10700 | 1490 | 17190 | 16 |
| | | 8' | 25.2 | 0.282 | 295 | 986 | 136 | 1417 | 32 |
| | | 9' R | 27.3 | 0.264 | 395 | 1820 | 285 | 2500 | 16 |
| | 12/9/2022 | 10' | ND | ND | ND | 52.7 | ND | 52.7 | 192 |
| | | 12' | ND | ND | ND | 54.3 | ND | 54.3 | 80 |
| TT-2 | 11/2/2022 | 6' | 232 | 5.45 | 2650 | 5700 | 840 | 9190 | 32 |
| | | 8' | 19.4 | 0.119 | 294 | 1390 | 212 | 1896 | ND |
| | | 9' R | 2.96 | 0.483 | 24.6 | 274 | 42.1 | 340.7 | 32 |
| | 12/9/2022 | 10' | ND | ND | ND | 42.9 | ND | 42.9 | 176 |
| | | 12' | ND | ND | ND | 23.8 | ND | 23.8 | 64 |
| TT-3 | 11/2/2022 | 6' | 2160 | 190 | 21000 | 31400 | 4460 | 56860 | ND |
| | | 8' | 799 | 54.7 | 7930 | 12900 | 1860 | 22690 | 32 |
| | | 9' R | 5.2 | ND | 68.9 | 531 | 50 | 649.9 | 16 |
| | 12/9/2022 | 10' | ND | ND | ND | 34.6 | ND | 34.6 | 176 |
| | | 12' | ND | ND | ND | 50.5 | ND | 50.5 | 80 |
| ND = Analyte Not Detected TT = Test Trench R = Refusal with backhoe | | | | | | | | | |

Based on the results of our site and upon client authorization, excavation activities of the impacted areas on the well pad as well as the right-of-way began. Confirmation composite samples were collected from the bottom and sidewalls of the impacted areas on the well pad as well as the right-of-way to confirm that NMOCD closure criteria had been met, the results of which can be in Table 3. Confirmation composite sample locations and excavation dimensions can be found on Confirmation Sample Map in [Appendix I](#). Complete laboratory reports are attached in [Appendix V](#).

Table 3: Confirmation Soil Sample Analysis Page 1

| Sample ID | Sample Date | Depth (BGS) | BTEX mg/kg | Benzene mg/kg | GRO mg/kg | DRO mg/kg | MRO mg/kg | Total TPH mg/kg | Cl mg/kg |
|--|-------------|-------------|------------|---------------|------------|-----------|------------|-----------------|-------------|
| NMOCD Table 1 Closure Criteria 19.15.29 NMAC | | | 50 mg/kg | 10 mg/kg | 1000 mg/kg | | 2500 mg/kg | 2500 mg/kg | 10000 mg/kg |
| S-1 | 12/13/2022 | 2.5' | ND | ND | ND | ND | ND | 0 | 16 |
| S-2 | 12/13/2022 | 2.5' | ND | ND | ND | ND | ND | 0 | 32 |
| S-3 | 12/13/2022 | 2.5' | ND | ND | ND | ND | ND | 0 | 32 |
| S-4 | 12/13/2022 | 2.5' | ND | ND | ND | ND | ND | 0 | 16 |
| S-5 | 12/13/2022 | 2.5' | ND | ND | ND | ND | ND | 0 | 32 |
| S-6 | 12/13/2022 | 2.5' | ND | ND | ND | ND | ND | 0 | 16 |
| S-7 | 12/13/2022 | 3' | ND | ND | ND | 41.7 | ND | 41.7 | ND |
| S-8 | 12/13/2022 | 3' | ND | ND | ND | 77.4 | ND | 77.4 | 16 |
| S-9 | 12/13/2022 | 3' | ND | ND | ND | 193 | 24.7 | 217.7 | 32 |
| S-10 | 12/13/2022 | 3' | ND | ND | ND | ND | ND | 0 | 48 |
| S-11 | 12/13/2022 | 3' | ND | ND | ND | 201 | 26.1 | 227.1 | 32 |
| S-12 | 12/13/2022 | 3' | ND | ND | ND | 226 | 30.7 | 256.7 | 32 |
| S-13 | 12/13/2022 | 3' | ND | ND | ND | ND | ND | 0 | 48 |
| S-14 | 12/13/2022 | 2.5-4' | ND | ND | ND | ND | ND | 0 | 32 |
| S-15 | 12/13/2022 | 3' | ND | ND | ND | ND | ND | 0 | 48 |
| S-16 | 12/13/2022 | 3' | ND | ND | ND | ND | ND | 0 | 48 |
| S-17 | 12/13/2022 | 4' | ND | ND | ND | ND | ND | 0 | 32 |
| S-18 | 12/13/2022 | 4' | ND | ND | ND | ND | ND | 0 | 48 |
| S-19 | 12/13/2022 | 4' | ND | ND | ND | ND | ND | 0 | 32 |
| S-20 | 12/13/2022 | 4' | ND | ND | ND | ND | ND | 0 | 32 |
| S-21 | 12/13/2022 | 4' | ND | ND | ND | ND | ND | 0 | ND |
| S-22 | 12/13/2022 | 4' | ND | ND | ND | ND | ND | 0 | ND |
| S-23 | 12/13/2022 | 4' | ND | ND | ND | ND | ND | 0 | 32 |
| S-24 | 12/13/2022 | 4' | ND | ND | ND | ND | ND | 0 | 16 |
| S-25 | 12/13/2022 | 4' | ND | ND | ND | ND | ND | 0 | 32 |
| S-26 | 12/13/2022 | 4' | ND | ND | ND | ND | ND | 0 | 16 |
| S-27 | 12/13/2022 | 4' | ND | ND | ND | ND | ND | 0 | 16 |
| S-28 | 12/13/2022 | 4' | ND | ND | ND | ND | ND | 0 | 16 |
| S-29 | 12/13/2022 | 4' | ND | ND | ND | ND | ND | 0 | 16 |
| S-30 | 12/13/2022 | 1.5' | ND | ND | ND | ND | ND | 0 | 32 |
| S-31 | 12/14/2022 | 4' | ND | ND | ND | ND | ND | 0 | 32 |
| S-32 | 12/14/2022 | 4' | ND | ND | ND | ND | ND | 0 | 16 |
| S-33 | 12/14/2022 | 4' | ND | ND | ND | ND | ND | 0 | 32 |
| S-34 | 12/14/2022 | 12' | ND | ND | ND | ND | ND | 0 | 16 |
| S-35 | 12/14/2022 | 12' | ND | ND | ND | ND | ND | 0 | 16 |
| S-36 | 12/14/2022 | 12' | ND | ND | ND | ND | ND | 0 | 32 |
| S-37 | 12/14/2022 | 12' | ND | ND | ND | ND | ND | 0 | 16 |
| S-38 | 12/14/2022 | 12' | ND | ND | ND | ND | ND | 0 | ND |
| S-39 | 12/14/2022 | 12' | ND | ND | ND | ND | ND | 0 | ND |
| S-40 | 12/14/2022 | 11' | ND | ND | ND | ND | ND | 0 | 16 |
| S-41 | 12/14/2022 | 11' | ND | ND | ND | ND | ND | 0 | ND |

ND = Analyte Not Detected

Pg 1 of 3

Table 3: Confirmation Soil Sample Analysis Page 2

| Sample ID | Sample Date | Depth (BGS) | BTEX mg/kg | Benzene mg/kg | GRO mg/kg | DRO mg/kg | MRO mg/kg | Total TPH mg/kg | Cl mg/kg |
|--|-------------|-------------|------------|---------------|------------|-----------|------------|-----------------|-------------|
| NMOCD Table 1 Closure Criteria 19.15.29 NMAC | | | 50 mg/kg | 10 mg/kg | 1000 mg/kg | | 2500 mg/kg | 2500 mg/kg | 10000 mg/kg |
| S-42 | 12/14/2022 | 11' | ND | ND | ND | ND | ND | 0 | ND |
| S-43 | 12/14/2022 | 11' | ND | ND | ND | ND | ND | 0 | ND |
| S-44 | 12/14/2022 | 11' | ND | ND | ND | ND | ND | 0 | ND |
| S-45 | 12/14/2022 | 11' | ND | ND | ND | ND | ND | 0 | ND |
| S-46 | 12/14/2022 | 11' | ND | ND | ND | ND | ND | 0 | ND |
| S-47 | 12/14/2022 | 11' | ND | ND | ND | ND | ND | 0 | ND |
| S-48 | 12/14/2022 | 11' | ND | ND | ND | ND | ND | 0 | ND |
| S-49 | 12/14/2022 | 11' | ND | ND | ND | ND | ND | 0 | ND |
| S-50 | 12/14/2022 | 11' | ND | ND | ND | ND | ND | 0 | ND |
| S-51 | 12/14/2022 | 11' | ND | ND | ND | ND | ND | 0 | ND |
| S-52 | 12/14/2022 | 11' | ND | ND | ND | ND | ND | 0 | ND |
| S-53 | 12/14/2022 | 11' | ND | ND | ND | ND | ND | 0 | ND |
| SW-1 | 12/13/2022 | 4' | ND | ND | ND | ND | ND | 0 | 48 |
| SW-2 | 12/13/2022 | 4' | ND | ND | ND | ND | ND | 0 | ND |
| SW-3 | 12/13/2022 | 2.5-4' | ND | ND | ND | ND | ND | 0 | 16 |
| SW-4 | 12/13/2022 | 2.5' | ND | ND | ND | ND | ND | 0 | 32 |
| SW-5 | 12/13/2022 | 2.5-3' | ND | ND | ND | ND | ND | 0 | 16 |
| SW-6 | 12/13/2022 | 3-4' | ND | ND | ND | ND | ND | 0 | 16 |
| SW-7 | 12/13/2022 | 4' | ND | ND | ND | ND | ND | 0 | 16 |
| SW-8 | 12/13/2022 | 2.5' | ND | ND | ND | ND | ND | 0 | 32 |
| SW-9 | 12/13/2022 | 4' | ND | ND | ND | ND | ND | 0 | 16 |
| SW-10 | 12/13/2022 | 1.5' | ND | ND | ND | ND | ND | 0 | 16 |
| SW-11 | 12/14/2022 | 4' | ND | ND | ND | ND | ND | 0 | ND |
| SW-12 | 12/14/2022 | 4' | ND | ND | ND | ND | ND | 0 | ND |
| SW-13 | 12/14/2022 | 4' | ND | ND | ND | ND | ND | 0 | 32 |
| SW-14 | 12/14/2022 | 12' | ND | ND | ND | ND | ND | 0 | 16 |
| SW-15 | 12/14/2022 | 12' | ND | ND | ND | ND | ND | 0 | ND |
| SW-16 | 12/14/2022 | 12' | ND | ND | ND | ND | ND | 0 | 16 |
| SW-17 | 12/14/2022 | 12' | ND | ND | ND | ND | ND | 0 | ND |
| SW-18 | 12/14/2022 | 11' | ND | ND | ND | ND | ND | 0 | 16 |
| SW-19 | 12/14/2022 | 11' | ND | ND | ND | ND | ND | 0 | 16 |
| SW-20 | 12/14/2022 | 11' | ND | ND | ND | ND | ND | 0 | 16 |
| SW-21 | 12/14/2022 | 11' | ND | ND | ND | ND | ND | 0 | ND |
| SW-22 | 12/14/2022 | 11' | ND | ND | ND | ND | ND | 0 | ND |
| SW-23 | 12/14/2022 | 11' | ND | ND | ND | ND | ND | 0 | 16 |
| SW-24 | 12/14/2022 | 11' | ND | ND | ND | ND | ND | 0 | ND |
| SW-25 | 12/14/2022 | 11' | ND | ND | ND | ND | ND | 0 | ND |
| SW-26 | 12/14/2022 | 11' | ND | ND | ND | ND | ND | 0 | 16 |
| SW-27 | 12/14/2022 | 11' | ND | ND | ND | ND | ND | 0 | 16 |
| SW-28 | 12/14/2022 | 11' | ND | ND | ND | ND | ND | 0 | ND |
| SW-29 | 12/14/2022 | 11' | ND | ND | ND | 19.3 | ND | 19.3 | ND |

ND = No Analytical Detected SW = Side Wall

Pg 2 of 3

Table 3: Confirmation Soil Sample Analysis Page 3

| Sample ID | Sample Date | Depth (BGS) | BTEX mg/kg | Benzene mg/kg | GRO mg/kg | DRO mg/kg | MRO mg/kg | Total TPH mg/kg | Cl mg/kg |
|--|-------------|-------------|------------|---------------|------------|-----------|------------|-----------------|-------------|
| NMOCD Table 1 Closure Criteria 19.15.29 NMAC | | | 50 mg/kg | 10 mg/kg | 1000 mg/kg | | 2500 mg/kg | 2500 mg/kg | 10000 mg/kg |
| SW-30 | 12/14/2022 | 11' | ND | ND | ND | ND | ND | 0 | ND |
| SW-31 | 12/14/2022 | 11' | ND | ND | ND | 15.3 | ND | 15.3 | ND |
| SW-32 | 12/14/2022 | 11' | ND | ND | ND | 10.5 | ND | 10.5 | ND |
| SW-33 | 12/14/2022 | 11' | ND | ND | ND | ND | ND | 0 | ND |
| SW-34 | 12/14/2022 | 11' | ND | ND | ND | ND | ND | 0 | ND |
| SW-35 | 12/14/2022 | 11' | ND | ND | ND | ND | ND | 0 | ND |
| SW-36 | 12/14/2022 | 11' | ND | ND | ND | ND | ND | 0 | ND |
| SW-37 | 12/14/2022 | 11' | ND | ND | ND | ND | ND | 0 | 16 |
| SW-38 | 12/14/2022 | 11' | ND | ND | ND | ND | ND | 0 | 16 |
| SW-39 | 12/14/2022 | 11' | ND | ND | ND | ND | ND | 0 | 16 |
| SW-40 | 12/14/2022 | 11' | ND | ND | ND | ND | ND | 0 | 64 |
| SW-41 | 12/14/2022 | 11' | ND | ND | ND | ND | ND | 0 | 32 |
| SW-42 | 12/14/2022 | 11' | ND | ND | ND | ND | ND | 0 | 16 |
| SW-43 | 12/14/2022 | 11' | ND | ND | ND | ND | ND | 0 | 16 |
| SW-44 | 12/14/2022 | 11' | ND | ND | ND | ND | ND | 0 | 16 |
| SW-45 | 12/14/2022 | 12' | ND | ND | ND | ND | ND | 0 | ND |
| SW-46 | 12/14/2022 | 12' | ND | ND | ND | ND | ND | 0 | 48 |
| SW-47 | 12/14/2022 | 12' | ND | ND | ND | ND | ND | 0 | 32 |
| BG-1 | 12/13/2022 | 0-1' | ND | ND | ND | ND | ND | 0 | 112 |
| BG-2 | 12/13/2022 | 0-1' | ND | ND | ND | ND | ND | 0 | 80 |
| BG-3 | 12/13/2022 | 0-1' | ND | ND | ND | ND | ND | 0 | 96 |
| BG-4 | 12/13/2022 | 0-1' | ND | ND | ND | ND | ND | 0 | 96 |
| BG-5 | 12/14/2022 | 0-1' | ND | ND | ND | ND | ND | 0 | 16 |
| BG-6 | 12/14/2022 | 0-1' | ND | ND | ND | ND | ND | 0 | 16 |
| BG-7 | 12/14/2022 | 0-1' | ND | ND | ND | ND | ND | 0 | ND |
| BG-8 | 12/14/2022 | 0-1' | ND | ND | ND | ND | ND | 0 | ND |

ND = No Analytical Detected SW = Side Wall BG = Back Ground

Pg 3 of 3

Remedial Actions

- The impacted areas near sample points S-1 through S-6 were excavated to a total depth of 2.5-feet BGS. The impacted areas near sample points S-7 through S-13 as well as sample points S-15 and S-16 were excavated to a total depth of 3-feet BGS.
- The impacted areas near sample points S-17 through S-29 as well as S-31 through S-33 were excavated to a total depth of 4-feet BGS. The impacted area near sample point S-30 was excavated to a total depth of 1.5-feet BGS.
- The impacted areas near sample points S-34 through S-39 were excavated to a total depth of 12-feet BGS. The impacted areas near sample points S-40 through S-53 were excavated to a total depth of 11-feet BGS.
- Composite confirmation samples were obtained from the sidewalls and bottom of the excavated areas to verify that all contaminants above closure criteria had been removed. The results are shown on Table 3 and the corresponding lab reports may be found in [Appendix V](#).
- All the excavated material was hauled to Lea Land, a NMOCD approved solid waste disposal facility.
- The excavated areas on the well pad were backfilled with new caliche at depth and brought to grade, machine compacted and contoured to match the surrounding location.
- The excavated areas in the right-of-way were backfilled with new material/topsoil, brought to grade, machine compacted, and contoured to match the surrounding area.
- The right-of-way will be seeded with the proper BLM seed mixture during the monsoon season to ensure proper seed germination and vegetation growth.
- The Final C-141 formally documenting the remedial actions is attached in [Appendix III](#).

Closure

Based on the site assessment, remedial actions and confirmation sampling results completed for this project, on behalf of Cimarex Energy Co. we request that no further actions be required, and that closure of this incident be granted.

Should you have any questions or if further information is required, please do not hesitate to contact our office at 575-909-0326.

Respectfully submitted,

H&R Enterprises, LLC



Michael Collier
Environmental Project Manager

Attachments:

Appendix I Site Maps

Appendix II Soil Survey, Groundwater Data, Exploratory Water Bore Location Map, Soil Bore Log, FEMA Flood Zone Map

Appendix III Initial and Final C-141

Appendix IV Photographic Documentation

Appendix V Laboratory Reports

APPENDIX I

SITE MAPS

KARST MAP

TOPOGRAPHIC MAP

LOCATOR MAP

Dos Equis 13 CTB

Cimarex Energy Co.
Incident# nAPP2228036861
Lea County, NM
Site Assessment Map

Legend

- Hand Auger Sample
- Initial Release Area

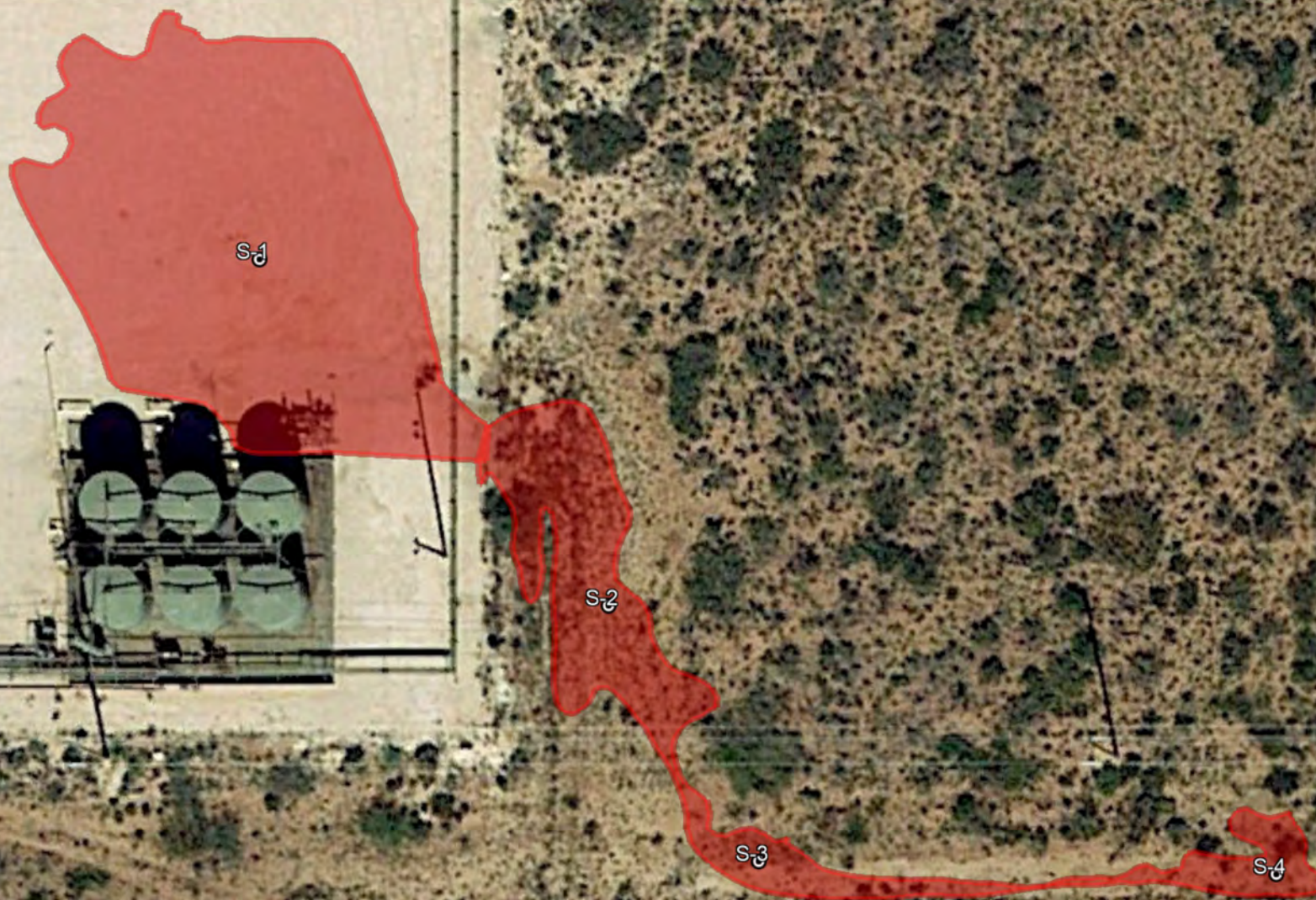

Dos Equis 13 CTB

Cimarex Energy Co.
Incident# nAPP2228036861
Lea County, NM
Test Trench Map

Legend

-  Initial Release Area
-  Test Trench

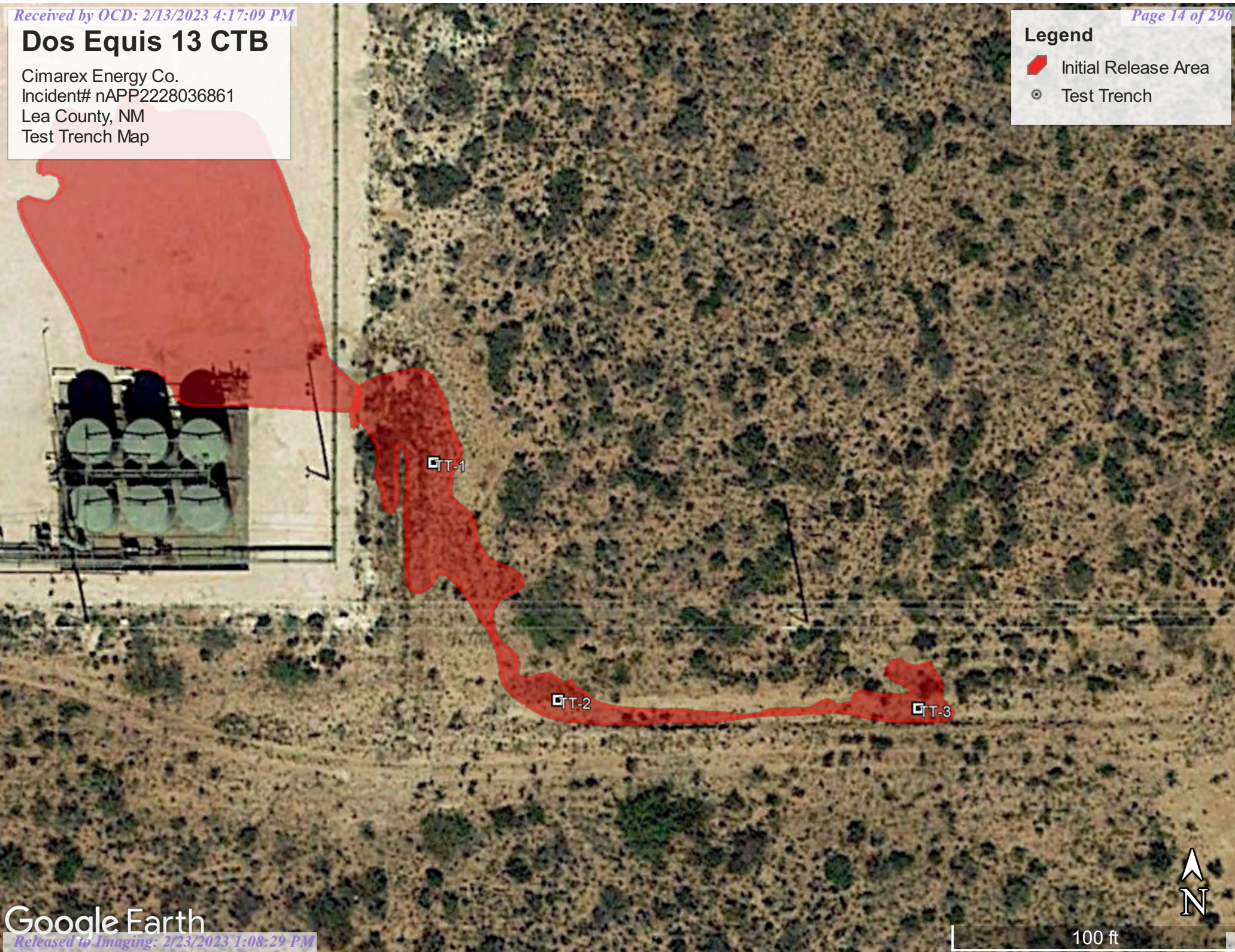

100 ft

Google Earth

Dos Equis 13 CTB

Cimarex Energy Co.
Incident# nAPP2228036861
Lea County, NM
Confirmation Sample Map #1

Legend

- 11-12ft. R.O.W. Excavation
- 2.5-4ft. Pad Excavation
- 4ft. R.O.W. Excavation
- Clean Island
- Confirmation Composite Sample

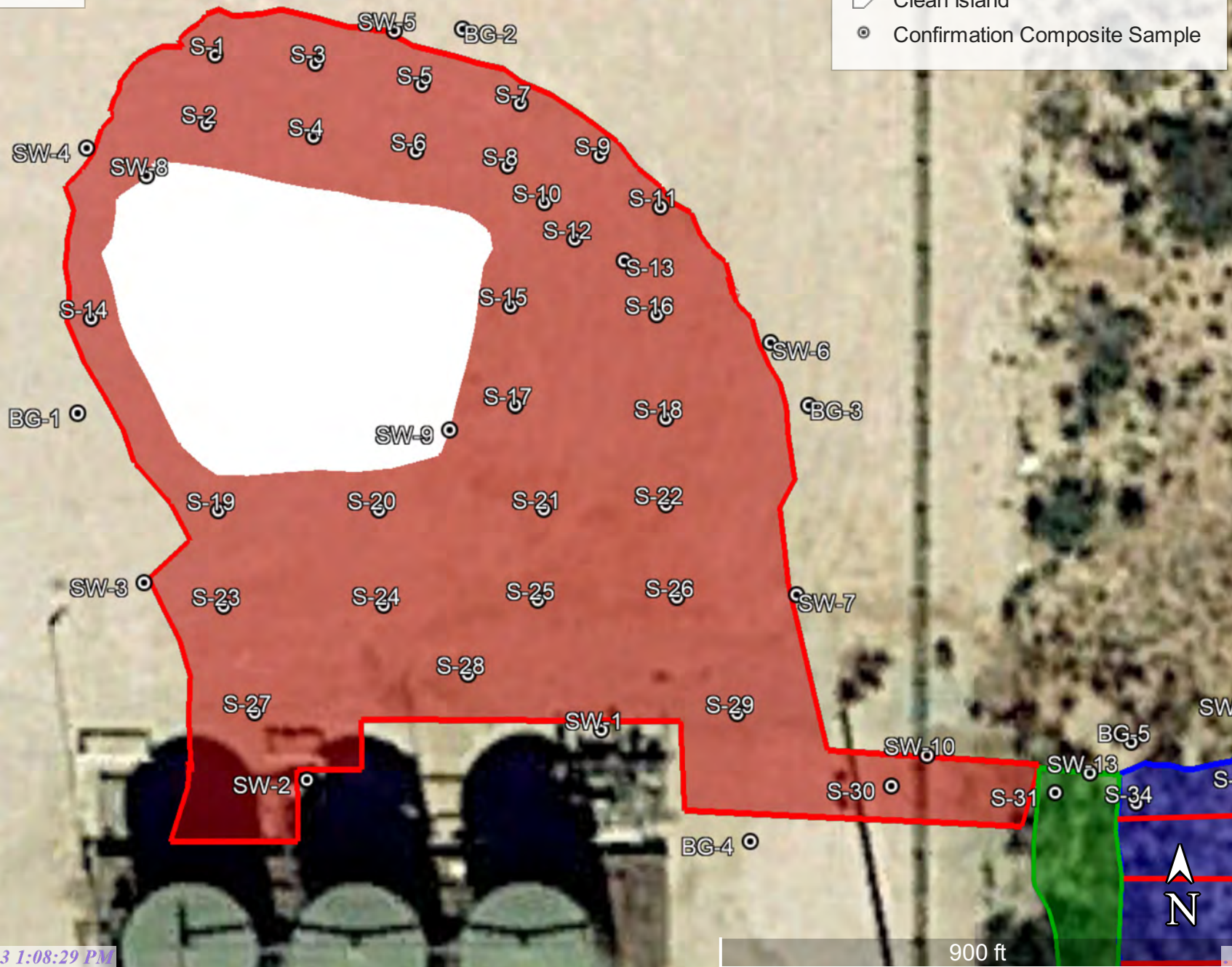

Dos Equis 13 CTB

Cimarex Energy Co.
Incident# nAPP2228036861
Lea County, NM
Confirmation Sample Map #2

Legend

- 11-12ft. R.O.W. Excavation
- 2.5-4ft. Pad Excavation
- 4ft. R.O.W. Excavation
- Confirmation Composite Sample

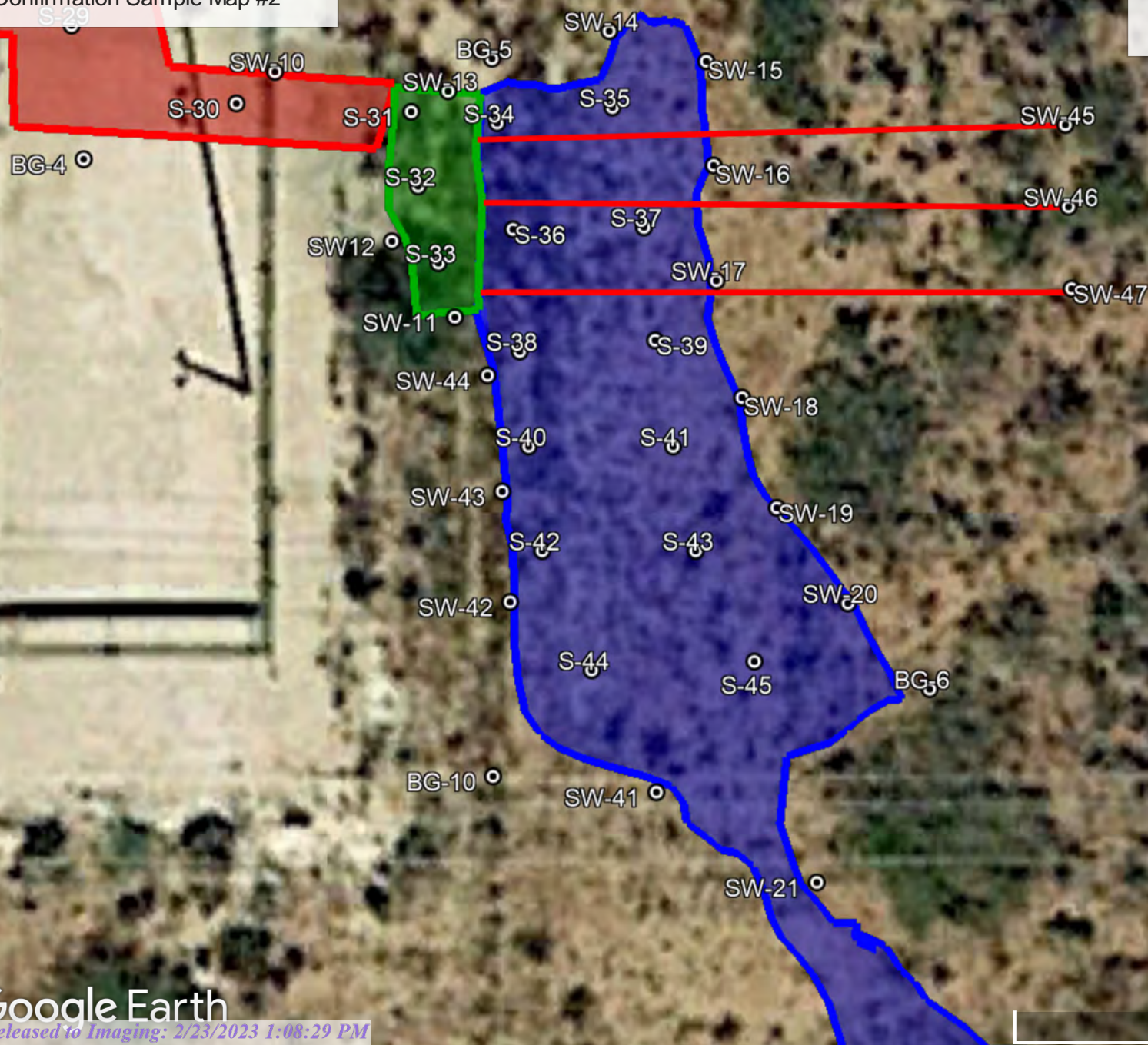

Dos Equis 13 CTB

Cimarex Energy Co.
Incident# nAPP2228036861
Lea County, NM
Confirmation Sample Map #3

Legend





- 11-12ft. R.O.W. Excavation
- Confirmation Composite Sample



Dos Equis 13 CTB

Cimarex Energy Co.
Incident# nAPP2228036861
Lea County, NM
Karst Map

Legend

-  Dos Equis 13 CTB
-  High
-  Low
-  Medium

 Dos Equis 13 CTB



2 mi

Google Earth

Dos Equis 13 CTB

Cimarex Energy Co.
Incident# nAPP2228036861
Lea County, NM
Topographic Map

Legend

-  Dos Equis 13 CTB

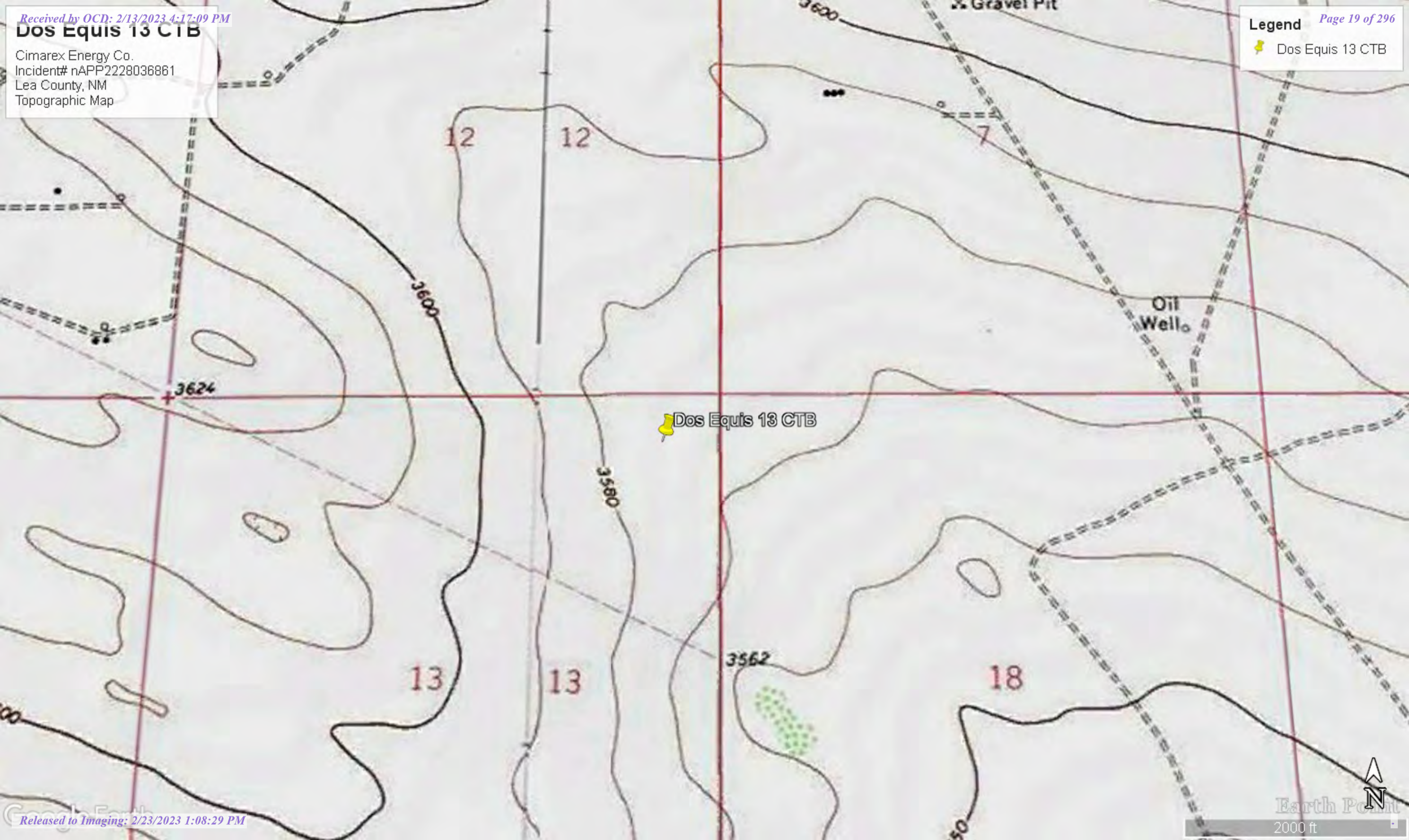

Earth Point
2000 ft



Dos Equis 13 CTB

Cimarex Energy Co.
Incident# nAPP2228036861
Lea County, NM
Locator Map

Legend

 Dos Equis 13 CTB

 Dos Equis 13 CTB



2 mi

Google Earth

APPENDIX II

GROUNDWATER DATA

SOIL SURVEY

FEMA FLOOD ZONE

WATER BORE MAP

SOIL BORE LOG



New Mexico Office of the State Engineer

Water Column/Average Depth to Water

(A CLW##### in the
POD suffix indicates the
POD has been replaced
& no longer serves a
water right file.)

(R=POD has been
replaced,
O=orphaned,
C=the file is
closed)

(quarters are 1=NW 2=NE 3=SW 4=SE)

(quarters are smallest to largest)

(NAD83 UTM in meters)

(In feet)

| POD Number | Code | POD Sub-basin | County | Q 64 | Q 16 | Q 4 | Sec | Tws | Rng | X | Y | Distance | DepthWell | DepthWater | Water Column |
|------------------------------|------|---------------|--------|------|------|-----|-----|-----|-----|--------|---------|----------|-----------|------------|--------------|
| C 03565 POD3 | | CUB | LE | 3 | 4 | 08 | 24S | 33E | | 632763 | 3566546 | 2943 | | | 1533 |

Average Depth to Water: **1533 feet**

Minimum Depth: **1533 feet**

Maximum Depth: **1533 feet**

Record Count: 1

Basin/County Search:

County: Lea

UTMNAD83 Radius Search (in meters):

Easting (X): 629853.91

Northing (Y): 3566102.57

Radius: 3000

The data is furnished by the NMOSE/ISC and is accepted by the recipient with the expressed understanding that the OSE/ISC make no warranties, expressed or implied, concerning the accuracy, completeness, reliability, usability, or suitability for any particular purpose of the data.

12/15/21 2:20 PM

WATER COLUMN/ AVERAGE DEPTH TO
WATER

Map Unit Description: Pyote and Maljamar fine sands---Lea County, New Mexico

Lea County, New Mexico

PU—Pyote and Maljamar fine sands

Map Unit Setting

National map unit symbol: dmqq

Elevation: 3,000 to 3,900 feet

Mean annual precipitation: 10 to 12 inches

Mean annual air temperature: 60 to 62 degrees F

Frost-free period: 190 to 205 days

Farmland classification: Not prime farmland

Map Unit Composition

Pyote and similar soils: 46 percent

Maljamar and similar soils: 44 percent

Minor components: 10 percent

Estimates are based on observations, descriptions, and transects of the mapunit.

Description of Pyote

Setting

Landform: Plains

Landform position (three-dimensional): Rise

Down-slope shape: Linear

Across-slope shape: Linear

Parent material: Sandy eolian deposits derived from sedimentary rock

Typical profile

A - 0 to 30 inches: fine sand

Bt - 30 to 60 inches: fine sandy loam

Properties and qualities

Slope: 0 to 3 percent

Depth to restrictive feature: More than 80 inches

Drainage class: Well drained

Runoff class: Negligible

Capacity of the most limiting layer to transmit water (Ksat): High
(2.00 to 6.00 in/hr)

Depth to water table: More than 80 inches

Frequency of flooding: None

Frequency of ponding: None

Calcium carbonate, maximum content: 5 percent

Gypsum, maximum content: 1 percent

Maximum salinity: Nonsaline to very slightly saline (0.0 to 2.0 mmhos/cm)

Sodium adsorption ratio, maximum: 2.0

Available water supply, 0 to 60 inches: Low (about 5.1 inches)

Interpretive groups

Land capability classification (irrigated): 6e

Map Unit Description: Pyote and Maljamar fine sands---Lea County, New Mexico

Land capability classification (nonirrigated): 7s
Hydrologic Soil Group: A
Ecological site: R042XC003NM - Loamy Sand
Hydric soil rating: No

Description of Maljamar

Setting

Landform: Plains
Landform position (three-dimensional): Rise
Down-slope shape: Linear
Across-slope shape: Linear
Parent material: Sandy eolian deposits derived from sedimentary rock

Typical profile

A - 0 to 24 inches: fine sand
Bt - 24 to 50 inches: sandy clay loam
Bkm - 50 to 60 inches: cemented material

Properties and qualities

Slope: 0 to 3 percent
Depth to restrictive feature: 40 to 60 inches to petrocalcic
Drainage class: Well drained
Runoff class: Very low
Capacity of the most limiting layer to transmit water (Ksat): Very low to moderately low (0.00 to 0.06 in/hr)
Depth to water table: More than 80 inches
Frequency of flooding: None
Frequency of ponding: None
Calcium carbonate, maximum content: 5 percent
Gypsum, maximum content: 1 percent
Maximum salinity: Nonsaline to very slightly saline (0.0 to 2.0 mmhos/cm)
Sodium adsorption ratio, maximum: 2.0
Available water supply, 0 to 60 inches: Low (about 5.6 inches)

Interpretive groups

Land capability classification (irrigated): 6e
Land capability classification (nonirrigated): 7e
Hydrologic Soil Group: B
Ecological site: R042XC003NM - Loamy Sand
Hydric soil rating: No

Minor Components

Kermit

Percent of map unit: 10 percent
Ecological site: R042XC022NM - Sandhills

Map Unit Description: Pyote and Maljamar fine sands---Lea County, New Mexico

Hydric soil rating: No

Data Source Information

Soil Survey Area: Lea County, New Mexico
Survey Area Data: Version 18, Sep 10, 2021

National Flood Hazard Layer FIRMette



103°37'38"W 32°13'43"N

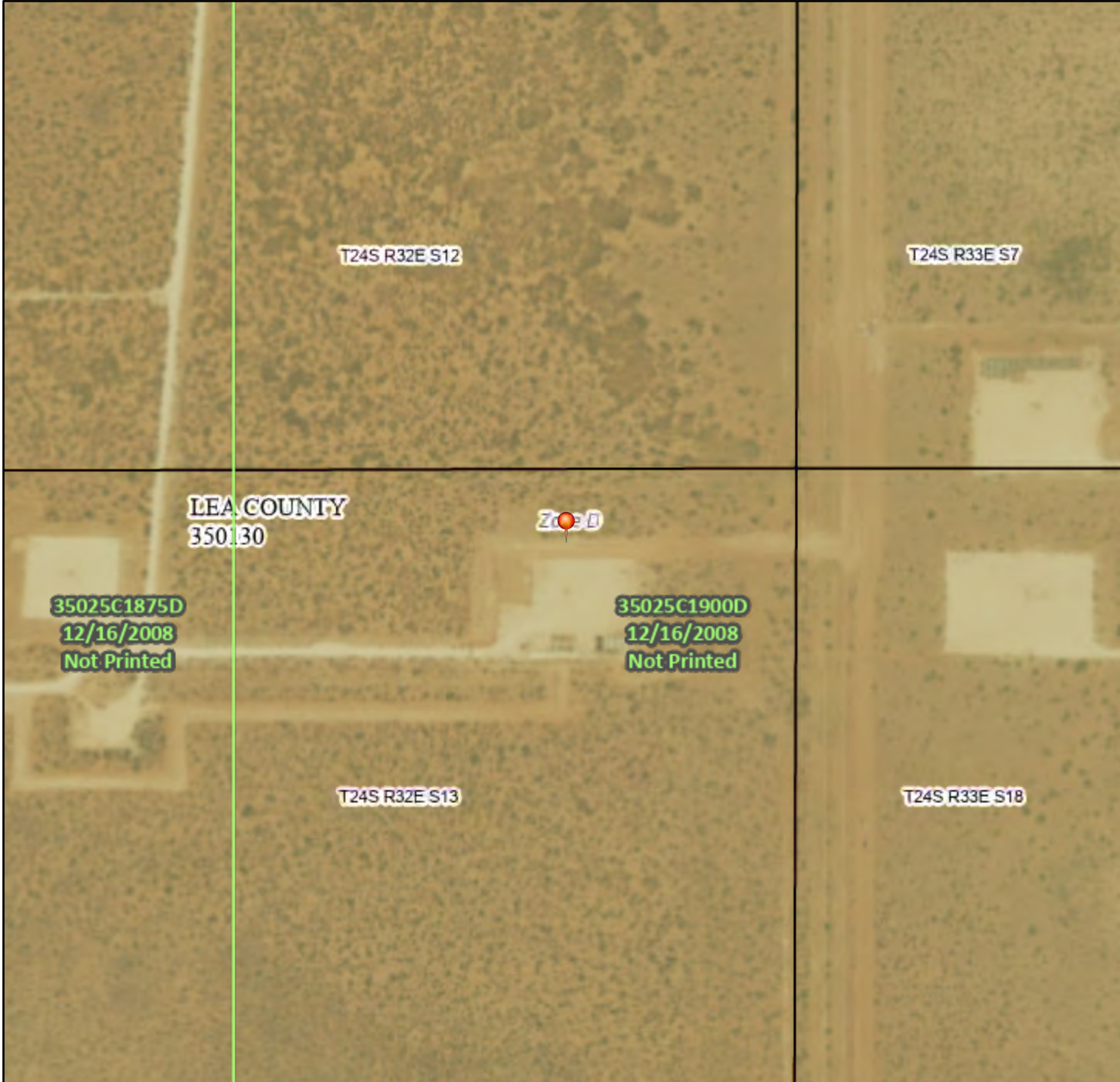

Legend

SEE FIS REPORT FOR DETAILED LEGEND AND INDEX MAP FOR FIRM PANEL LAYOUT

| | | |
|-----------------------------|--|---|
| SPECIAL FLOOD HAZARD AREAS | | Without Base Flood Elevation (BFE) Zone A, V, A99 |
| | | With BFE or Depth Zone AE, AO, AH, VE, AR |
| | | Regulatory Floodway |
| OTHER AREAS OF FLOOD HAZARD | | 0.2% Annual Chance Flood Hazard, Areas of 1% annual chance flood with average depth less than one foot or with drainage areas of less than one square mile Zone X |
| | | Future Conditions 1% Annual Chance Flood Hazard Zone X |
| | | Area with Reduced Flood Risk due to Levee. See Notes. Zone X |
| | | Area with Flood Risk due to Levee Zone D |
| OTHER AREAS | | NO SCREEN Area of Minimal Flood Hazard Zone X |
| | | Effective LOMRs |
| | | Area of Undetermined Flood Hazard Zone D |
| GENERAL STRUCTURES | | Channel, Culvert, or Storm Sewer |
| | | Levee, Dike, or Floodwall |
| OTHER FEATURES | | 20.2 Cross Sections with 1% Annual Chance Water Surface Elevation |
| | | 17.5 |
| | | Coastal Transect |
| | | Base Flood Elevation Line (BFE) |
| | | Limit of Study |
| | | Jurisdiction Boundary |
| | | Coastal Transect Baseline |
| | | Profile Baseline |
| MAP PANELS | | Digital Data Available |
| | | No Digital Data Available |
| | | Unmapped |



The pin displayed on the map is an approximate point selected by the user and does not represent an authoritative property location.

This map complies with FEMA's standards for the use of digital flood maps if it is not void as described below. The basemap shown complies with FEMA's basemap accuracy standards

The flood hazard information is derived directly from the authoritative NFHL web services provided by FEMA. This map was exported on 12/23/2021 at 11:38 AM and does not reflect changes or amendments subsequent to this date and time. The NFHL and effective information may change or become superseded by new data over time.

This map image is void if the one or more of the following map elements do not appear: basemap imagery, flood zone labels, legend, scale bar, map creation date, community identifiers, FIRM panel number, and FIRM effective date. Map images for unmapped and unmodernized areas cannot be used for regulatory purposes.

Dos Equis 13 CTB

Cimarex Energy Co.
Incident# nAPP2228036861
Lea County, NM
Exploratory Water Bore Map

Legend

- 0.24 Miles
- Dos Equis 13 CTB
- Exploratory Water Bore

Exploratory Water Bore

Dos Equis 13 CTB



800 ft

Google Earth

TEST HOLES • WATER WELLS

P.O. Box 305 - Ph. 806-872-3285 or 872-9349
LAMESA, TEXAS 79331
2001 South Hwy. 87

| From | To | FORMATION |
|------|----|--------------------------|
| 0 | 6 | Top Soil |
| 6 | 28 | Caliche |
| 28 | 55 | Sand |
| | | BH - 1 |
| | | Cimarex - Dos Equis |
| | | 13 Fed Corn 2 |
| | | Plugged w/ Hole Plug |
| | | 32, 22 3884, -103.626612 |

Date 12-1-21 Driller

Loe Scarbry

APPENDIX III

INITIAL C-141

FINAL C-141

District I
1625 N. French Dr., Hobbs, NM 88240
District II
811 S. First St., Artesia, NM 88210
District III
1000 Rio Brazos Road, Aztec, NM 87410
District IV
1220 S. St. Francis Dr., Santa Fe, NM 87505

State of New Mexico
Energy Minerals and Natural
Resources Department
Oil Conservation Division
1220 South St. Francis Dr.
Santa Fe, NM 87505

Form C-141
Revised August 24, 2018
Submit to appropriate OCD District office

| | |
|----------------|----------------|
| Incident ID | nAPP2228036861 |
| District RP | |
| Facility ID | fAPP2201728866 |
| Application ID | |

Release Notification

Responsible Party

| | |
|---|---|
| Responsible Party: Cimarex Energy Co. | OGRID: 215099 |
| Contact Name: Laci Luig | Contact Telephone: (432) 571-7800 |
| Contact email: laci.luig@coterra.com | Incident # (assigned by OCD) nAPP2228036861 |
| Contact mailing address: 600 N Marienfeld Street, Ste. 600 Midland, TX 79701 | |

Location of Release Source

Latitude 32.22396 _____ Longitude -103.62196 _____
(NAD 83 in decimal degrees to 5 decimal places)

| | |
|------------------------------------|----------------------|
| Site Name: Dos Equis 13 Federal | Site Type: Battery |
| Date Release Discovered: 10/6/2022 | API# (if applicable) |

| Unit Letter | Section | Township | Range | County |
|-------------|---------|----------|-------|--------|
| A | 13 | 24S | 32E | Lea |

Surface Owner: ☒ State ☐ Federal ☐ Tribal ☐ Private (Name: _____)

Nature and Volume of Release

Material(s) Released (Select all that apply and attach calculations or specific justification for the volumes provided below)

| | | |
|---|--|--|
| <input checked="" type="checkbox"/> Crude Oil | Volume Released (bbls) 188 | Volume Recovered (bbls) 60 |
| <input type="checkbox"/> Produced Water | Volume Released (bbls) | Volume Recovered (bbls) |
| | Is the concentration of dissolved chloride in the produced water >10,000 mg/l? | <input type="checkbox"/> Yes <input type="checkbox"/> No |
| <input type="checkbox"/> Condensate | Volume Released (bbls) | Volume Recovered (bbls) |
| <input type="checkbox"/> Natural Gas | Volume Released (Mcf) | Volume Recovered (Mcf) |
| <input type="checkbox"/> Other (describe) | Volume/Weight Released (provide units) | Volume/Weight Recovered (provide units) |

Cause of Release: Human Error

While disconnecting a tank for repairs, the LACT load line bypass valve was inadvertently left open. This allowed production from a second oil tank to spill out of the LACT load line, into the LACT containment and onto the well pad and the ETC right-of-way. Total spilled 188 barrels oil, 28 barrels inside containment and 160 onto pad and right-of-way. A vacuum truck recovered total of 60 barrels, 28 barrels from inside containment and 32 barrels from pad. An environmental company is scheduled to remediate the impacted soil. The containment will be washed and a liner inspection scheduled.

| | |
|----------------|----------------|
| Incident ID | |
| District RP | |
| Facility ID | fAPP2201728866 |
| Application ID | |

| | |
|---|--|
| Was this a major release as defined by 19.15.29.7(A) NMAC? <input checked="" type="checkbox"/> Yes <input type="checkbox"/> No | If YES, for what reason(s) does the responsible party consider this a major release? Total release greater than 25 barrels. |
| If YES, was immediate notice given to the OCD? By whom? To whom? When and by what means (phone, email, etc)? By: Laci Luig To: OCD Enviro, Ryan Mann (SLO) By: Email | |

Initial Response

The responsible party must undertake the following actions immediately unless they could create a safety hazard that would result in injury

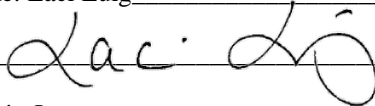
| | |
|--|---------------------------|
| <input checked="" type="checkbox"/> The source of the release has been stopped. <input checked="" type="checkbox"/> The impacted area has been secured to protect human health and the environment. <input checked="" type="checkbox"/> Released materials have been contained via the use of berms or dikes, absorbent pads, or other containment devices. <input checked="" type="checkbox"/> All free liquids and recoverable materials have been removed and managed appropriately. | |
| If all the actions described above have <u>not</u> been undertaken, explain why: | |
| Per 19.15.29.8 B. (4) NMAC the responsible party may commence remediation immediately after discovery of a release. If remediation has begun, please attach a narrative of actions to date. If remedial efforts have been successfully completed or if the release occurred within a lined containment area (see 19.15.29.11(A)(5)(a) NMAC), please attach all information needed for closure evaluation. | |
| I hereby certify that the information given above is true and complete to the best of my knowledge and understand that pursuant to OCD rules and regulations all operators are required to report and/or file certain release notifications and perform corrective actions for releases which may endanger public health or the environment. The acceptance of a C-141 report by the OCD does not relieve the operator of liability should their operations have failed to adequately investigate and remediate contamination that pose a threat to groundwater, surface water, human health or the environment. In addition, OCD acceptance of a C-141 report does not relieve the operator of responsibility for compliance with any other federal, state, or local laws and/or regulations. | |
| Printed Name: Laci Luig | Title: ESH Specialist |
| Signature:  | Date: 10/7/2022 |
| email: laci.luig@coterra.com | Telephone: (432) 208-3035 |
| <u>OCD Only</u> | |
| Received by: Jocelyn Harimon | Date: 02/13/2023 |

| | |
|----------------|----------------|
| Incident ID | nAPP2228036861 |
| District RP | |
| Facility ID | fAPP2201728866 |
| Application ID | |

Site Assessment/Characterization

This information must be provided to the appropriate district office no later than 90 days after the release discovery date.

| | |
|---|---|
| What is the shallowest depth to groundwater beneath the area affected by the release? | <u>>55'</u> (ft bgs) |
| Did this release impact groundwater or surface water? | <input type="checkbox"/> Yes <input checked="" type="checkbox"/> No |
| Are the lateral extents of the release within 300 feet of a continuously flowing watercourse or any other significant watercourse? | <input type="checkbox"/> Yes <input checked="" type="checkbox"/> No |
| Are the lateral extents of the release within 200 feet of any lakebed, sinkhole, or playa lake (measured from the ordinary high-water mark)? | <input type="checkbox"/> Yes <input checked="" type="checkbox"/> No |
| Are the lateral extents of the release within 300 feet of an occupied permanent residence, school, hospital, institution, or church? | <input type="checkbox"/> Yes <input checked="" type="checkbox"/> No |
| Are the lateral extents of the release within 500 horizontal feet of a spring or a private domestic fresh water well used by less than five households for domestic or stock watering purposes? | <input type="checkbox"/> Yes <input checked="" type="checkbox"/> No |
| Are the lateral extents of the release within 1000 feet of any other fresh water well or spring? | <input type="checkbox"/> Yes <input checked="" type="checkbox"/> No |
| Are the lateral extents of the release within incorporated municipal boundaries or within a defined municipal fresh water well field? | <input type="checkbox"/> Yes <input checked="" type="checkbox"/> No |
| Are the lateral extents of the release within 300 feet of a wetland? | <input type="checkbox"/> Yes <input checked="" type="checkbox"/> No |
| Are the lateral extents of the release overlying a subsurface mine? | <input type="checkbox"/> Yes <input checked="" type="checkbox"/> No |
| Are the lateral extents of the release overlying an unstable area such as karst geology? | <input type="checkbox"/> Yes <input checked="" type="checkbox"/> No |
| Are the lateral extents of the release within a 100-year floodplain? | <input type="checkbox"/> Yes <input checked="" type="checkbox"/> No |
| Did the release impact areas not on an exploration, development, production, or storage site? | <input checked="" type="checkbox"/> Yes <input type="checkbox"/> No |

Attach a comprehensive report (electronic submittals in .pdf format are preferred) demonstrating the lateral and vertical extents of soil contamination associated with the release have been determined. Refer to 19.15.29.11 NMAC for specifics.

Characterization Report Checklist: *Each of the following items must be included in the report.*

- ☒ Scaled site map showing impacted area, surface features, subsurface features, delineation points, and monitoring wells.
- ☐ Field data
- ☒ Data table of soil contaminant concentration data
- ☒ Depth to water determination
- ☒ Determination of water sources and significant watercourses within ½-mile of the lateral extents of the release
- ☐ Boring or excavation logs
- ☒ Photographs including date and GIS information
- ☒ Topographic/Aerial maps
- ☒ Laboratory data including chain of custody

If the site characterization report does not include completed efforts at remediation of the release, the report must include a proposed remediation plan. That plan must include the estimated volume of material to be remediated, the proposed remediation technique, proposed sampling plan and methods, anticipated timelines for beginning and completing the remediation. The closure criteria for a release are contained in Table 1 of 19.15.29.12 NMAC, however, use of the table is modified by site- and release-specific parameters.

State of New Mexico
Oil Conservation Division

Page 4

| | |
|----------------|----------------|
| Incident ID | nAPP2228036861 |
| District RP | |
| Facility ID | fAPP2201728866 |
| Application ID | |

I hereby certify that the information given above is true and complete to the best of my knowledge and understand that pursuant to OCD rules and regulations all operators are required to report and/or file certain release notifications and perform corrective actions for releases which may endanger public health or the environment. The acceptance of a C-141 report by the OCD does not relieve the operator of liability should their operations have failed to adequately investigate and remediate contamination that pose a threat to groundwater, surface water, human health or the environment. In addition, OCD acceptance of a C-141 report does not relieve the operator of responsibility for compliance with any other federal, state, or local laws and/or regulations.

Printed Name: Laci Luig _____ Title: ESH Specialist _____

Signature:  _____

Date: 2/13/2023 _____

email: laci.luig@coterra.com _____

Telephone: (432) 208-3035 _____

OCD OnlyReceived by: Jocelyn HarimonDate: 02/13/2023

| | |
|----------------|----------------|
| Incident ID | nAPP2228036861 |
| District RP | |
| Facility ID | fAPP2201728866 |
| Application ID | |

Closure

The responsible party must attach information demonstrating they have complied with all applicable closure requirements and any conditions or directives of the OCD. This demonstration should be in the form of a comprehensive report (electronic submittals in .pdf format are preferred) including a scaled site map, sampling diagrams, relevant field notes, photographs of any excavation prior to backfilling, laboratory data including chain of custody documents of final sampling, and a narrative of the remedial activities. Refer to 19.15.29.12 NMAC.

Closure Report Attachment Checklist: *Each of the following items must be included in the closure report.*

- ☒ A scaled site and sampling diagram as described in 19.15.29.11 NMAC
- ☒ Photographs of the remediated site prior to backfill or photos of the liner integrity if applicable (Note: appropriate OCD District office must be notified 2 days prior to liner inspection)
- ☒ Laboratory analyses of final sampling (Note: appropriate ODC District office must be notified 2 days prior to final sampling)
- ☒ Description of remediation activities

I hereby certify that the information given above is true and complete to the best of my knowledge and understand that pursuant to OCD rules and regulations all operators are required to report and/or file certain release notifications and perform corrective actions for releases which may endanger public health or the environment. The acceptance of a C-141 report by the OCD does not relieve the operator of liability should their operations have failed to adequately investigate and remediate contamination that pose a threat to groundwater, surface water, human health or the environment. In addition, OCD acceptance of a C-141 report does not relieve the operator of responsibility for compliance with any other federal, state, or local laws and/or regulations. The responsible party acknowledges they must substantially restore, reclaim, and re-vegetate the impacted surface area to the conditions that existed prior to the release or their final land use in accordance with 19.15.29.13 NMAC including notification to the OCD when reclamation and re-vegetation are complete.

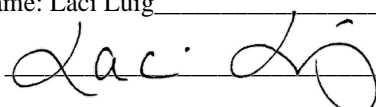
Printed Name: Laci Luig _____ Title: ESH Specialist _____
Signature:  _____ Date: 2/13/2023 _____
email: laci.luig@coterra.com _____ Telephone: (432) 208-3035 _____

OCD Only

Received by: _____ Jocelyn Harimon _____ Date: 02/13/2023 _____

Closure approval by the OCD does not relieve the responsible party of liability should their operations have failed to adequately investigate and remediate contamination that poses a threat to groundwater, surface water, human health, or the environment nor does not relieve the responsible party of compliance with any other federal, state, or local laws and/or regulations.

Closure Approved by: _____  _____ Date: 02/23/2023 _____
Printed Name: Jennifer Nobui _____ Title: Environmental Specialist A _____

From: [Enviro, OCD, EMNRD](#)
To: [Laci Luig](#)
Cc: [Bratcher, Michael, EMNRD](#); [Nobui, Jennifer, EMNRD](#)
Subject: RE: [EXTERNAL] nAPP2228036861 Dos Equis 13 Federal Com sample notification
Date: Friday, December 9, 2022 9:56:53 AM
Attachments: [image001.jpg](#)
[image002.jpg](#)
[0.jpg](#)

WARNING: This email originated from outside of Coterra Energy. Do not click links or open attachments unless you recognize the sender, are expecting the content and know it is safe.



Good Morning Laci,

Please be aware that notification requirements are **two business days**, per rule. Please proceed on your schedule. Also, please include this, and all correspondence, in the closure report to insure inclusion in the project file.

With warm winter greetings,
Jocelyn Harimon

Jocelyn Harimon • Environmental Specialist
Environmental Bureau
EMNRD - Oil Conservation Division
1220 South St. Francis Drive | Santa Fe, NM 87505
(505)469-2821 | Jocelyn.Harimon@emnrd.nm.gov
<http://www.emnrd.nm.gov>

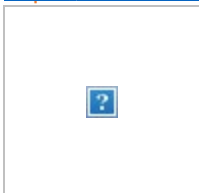

From: Laci Luig <Laci.Luig@coterra.com>
Sent: Thursday, December 8, 2022 5:10 PM
To: Enviro, OCD, EMNRD <OCD.Enviro@emnrd.nm.gov>; Ryan Mann - NM SLO <rman@nm.slo.state.nm.us>
Cc: Jim Hawley <JHawley@H-R-Enterprises.com>; Michael Collier <mcollier@H-R-Enterprises.com>
Subject: [EXTERNAL] nAPP2228036861 Dos Equis 13 Federal Com sample notification

CAUTION: This email originated outside of our organization. Exercise caution prior to clicking on links or opening attachments.

Good afternoon,

This email serves as notification for confirmation sampling on the Dos Equis 13 Federal Com. Sampling is scheduled to begin as early as Monday, December 12th. H&R Enterprises will be onsite to collect the confirmation samples.

Thank you,



Laci Luig | Environmental Safety & Health Specialist

T: 432.571.7810 | M: 432.208.3035 | laci.luig@coterra.com | www.coterra.com

Coterra Energy Inc. | 600 N. Marienfeld Street, Suite 600 | Midland, TX 79701

Coterra Energy Inc. is the result of the merger of Cimarex Energy Co. and Cabot Oil & Gas Corporation on October 1, 2021.

This message may contain confidential and/or privileged information. If you are not the addressee or authorized to receive this for the addressee, you must not use, copy, disclose or take any action based on this message or any information herein. If you have received this message in error, please advise the sender immediately by reply e-mail and delete this message.

APPENDIX IV

PHOTOGRAPHIC DOCUMENTATION

PHOTOGRAPHIC DOCUMENTATION

INITIAL PHOTOGRAPHS



EXCAVATION PHOTOGRAPHS



PHOTOGRAPHIC DOCUMENTATION

EXCAVATION PHOTOGRAPHS



FINAL PHOTOGRAPHS



PHOTOGRAPHIC DOCUMENTATION

EXPLORATORY WATER BORE PHOTOGRAPHS



APPENDIX V

LABORATORY REPORTS



PHONE (575) 393-2326 ° 101 E. MARLAND ° HOBBS, NM 88240

October 26, 2022

MICHAEL COLLIER

H & R ENTERPRISES

1010 GAMBLIN ROAD

HOBBS, NM 88240

RE: DOS EQUIS 13 CTB

Enclosed are the results of analyses for samples received by the laboratory on 10/25/22 13:57.

Cardinal Laboratories is accredited through Texas NELAP under certificate number T104704398-22-15. Accreditation applies to drinking water, non-potable water and solid and chemical materials. All accredited analytes are denoted by an asterisk (*). For a complete list of accredited analytes and matrices visit the TCEQ website at www.tceq.texas.gov/field/qa/lab_accred_certif.html.

Cardinal Laboratories is accredited through the State of Colorado Department of Public Health and Environment for:

| | |
|------------------|------------------------------|
| Method EPA 552.2 | Haloacetic Acids (HAA-5) |
| Method EPA 524.2 | Total Trihalomethanes (TTHM) |
| Method EPA 524.4 | Regulated VOCs (V1, V2, V3) |

Accreditation applies to public drinking water matrices.

This report meets NELAP requirements and is made up of a cover page, analytical results, and a copy of the original chain-of-custody. If you have any questions concerning this report, please feel free to contact me.

Sincerely,

A handwritten signature in black ink that reads "Celey D. Keene". The signature is written in a cursive style with a large, stylized 'C' and 'K'.

Celey D. Keene

Lab Director/Quality Manager



PHONE (575) 393-2326 ° 101 E. MARLAND ° HOBBS, NM 88240

Analytical Results For:

H & R ENTERPRISES
 MICHAEL COLLIER
 1010 GAMBLIN ROAD
 HOBBS NM, 88240
 Fax To: NONE

Received: 10/25/2022
 Reported: 10/26/2022
 Project Name: DOS EQUIS 13 CTB
 Project Number: NOT GIVEN
 Project Location: CIMAREX - LEA COUNTY, NM

Sampling Date: 10/25/2022
 Sampling Type: Soil
 Sampling Condition: Cool & Intact
 Sample Received By: Shalyn Rodriguez

Sample ID: S - 1 0-1' (H225011-01)

| BTX 8021B | | mg/kg | | Analyzed By: JH | | | | | |
|-----------------------|-------------|-----------------|------------|-----------------|------|------------|---------------|------|-----------|
| Analyte | Result | Reporting Limit | Analyzed | Method Blank | BS | % Recovery | True Value QC | RPD | Qualifier |
| Benzene* | 16.8 | 2.00 | 10/26/2022 | ND | 2.03 | 102 | 2.00 | 8.27 | |
| Toluene* | 142 | 2.00 | 10/26/2022 | ND | 2.15 | 108 | 2.00 | 7.62 | |
| Ethylbenzene* | 38.2 | 2.00 | 10/26/2022 | ND | 2.01 | 101 | 2.00 | 6.99 | |
| Total Xylenes* | 172 | 6.00 | 10/26/2022 | ND | 6.05 | 101 | 6.00 | 7.50 | |
| Total BTX | 369 | 12.0 | 10/26/2022 | ND | | | | | |

Surrogate: 4-Bromofluorobenzene (PID) 131 % 69.9-140

| Chloride, SM4500Cl-B | | mg/kg | | Analyzed By: AC | | | | | |
|----------------------|-------------|-----------------|------------|-----------------|-----|------------|---------------|------|-----------|
| Analyte | Result | Reporting Limit | Analyzed | Method Blank | BS | % Recovery | True Value QC | RPD | Qualifier |
| Chloride | 16.0 | 16.0 | 10/26/2022 | ND | 432 | 108 | 400 | 3.77 | |

| TPH 8015M | | mg/kg | | Analyzed By: MS | | | | | | S-06 |
|----------------------------|--------------|-----------------|------------|-----------------|-----|------------|---------------|-------|-----------|------|
| Analyte | Result | Reporting Limit | Analyzed | Method Blank | BS | % Recovery | True Value QC | RPD | Qualifier | |
| GRO C6-C10* | 4530 | 50.0 | 10/25/2022 | ND | 176 | 87.8 | 200 | 0.161 | | |
| DRO >C10-C28* | 10200 | 50.0 | 10/25/2022 | ND | 179 | 89.5 | 200 | 2.59 | | |
| EXT DRO >C28-C36 | 1820 | 50.0 | 10/25/2022 | ND | | | | | | |

Surrogate: 1-Chlorooctane 539 % 45.3-161

Surrogate: 1-Chlorooctadecane 414 % 46.3-178

Cardinal Laboratories

*=Accredited Analyte

PLEASE NOTE: Liability and Damages. Cardinal's liability and client's exclusive remedy for any claim arising, whether based in contract or tort, shall be limited to the amount paid by client for analyses. All claims, including those for negligence and any other cause whatsoever shall be deemed waived unless made in writing and received by Cardinal within thirty (30) days after completion of the applicable service. In no event shall Cardinal be liable for incidental or consequential damages, including, without limitation, business interruptions, loss of use, or loss of profits incurred by client, its subsidiaries, affiliates or successors arising out of or related to the performance of the services hereunder by Cardinal, regardless of whether such claim is based upon any of the above stated reasons or otherwise. Results relate only to the samples identified above. This report shall not be reproduced except in full with written approval of Cardinal Laboratories.

Celey D. Keene, Lab Director/Quality Manager



PHONE (575) 393-2326 ° 101 E. MARLAND ° HOBBS, NM 88240

Analytical Results For:

H & R ENTERPRISES
 MICHAEL COLLIER
 1010 GAMBLIN ROAD
 HOBBS NM, 88240
 Fax To: NONE

Received: 10/25/2022
 Reported: 10/26/2022
 Project Name: DOS EQUIS 13 CTB
 Project Number: NOT GIVEN
 Project Location: CIMAREX - LEA COUNTY, NM

Sampling Date: 10/25/2022
 Sampling Type: Soil
 Sampling Condition: Cool & Intact
 Sample Received By: Shalyn Rodriguez

Sample ID: S - 1 2' (H225011-02)

| BTEx 8021B | | mg/kg | | Analyzed By: JH | | | | | |
|----------------|--------|-----------------|------------|-----------------|------|------------|---------------|------|-----------|
| Analyte | Result | Reporting Limit | Analyzed | Method Blank | BS | % Recovery | True Value QC | RPD | Qualifier |
| Benzene* | 15.5 | 2.00 | 10/26/2022 | ND | 2.03 | 102 | 2.00 | 8.27 | |
| Toluene* | 94.2 | 2.00 | 10/26/2022 | ND | 2.15 | 108 | 2.00 | 7.62 | |
| Ethylbenzene* | 20.9 | 2.00 | 10/26/2022 | ND | 2.01 | 101 | 2.00 | 6.99 | |
| Total Xylenes* | 97.0 | 6.00 | 10/26/2022 | ND | 6.05 | 101 | 6.00 | 7.50 | |
| Total BTEX | 228 | 12.0 | 10/26/2022 | ND | | | | | |

Surrogate: 4-Bromofluorobenzene (PID) 123 % 69.9-140

| Chloride, SM4500Cl-B | | mg/kg | | Analyzed By: AC | | | | | | |
|----------------------|--------|-----------------|------------|-----------------|-----|------------|---------------|------|-----------|--|
| Analyte | Result | Reporting Limit | Analyzed | Method Blank | BS | % Recovery | True Value QC | RPD | Qualifier | |
| Chloride | 16.0 | 16.0 | 10/26/2022 | ND | 432 | 108 | 400 | 3.77 | | |

| TPH 8015M | mg/kg | | Analyzed By: MS | | | | | S-06 | |
|------------------|--------|-----------------|-----------------|--------------|-----|------------|---------------|-------|-----------|
| Analyte | Result | Reporting Limit | Analyzed | Method Blank | BS | % Recovery | True Value QC | RPD | Qualifier |
| GRO C6-C10* | 2840 | 50.0 | 10/25/2022 | ND | 176 | 87.8 | 200 | 0.161 | |
| DRO >C10-C28* | 4750 | 50.0 | 10/25/2022 | ND | 179 | 89.5 | 200 | 2.59 | |
| EXT DRO >C28-C36 | 767 | 50.0 | 10/25/2022 | ND | | | | | |

Surrogate: 1-Chlorooctane 360 % 45.3-161

Surrogate: 1-Chlorooctadecane 375 % 46.3-178

Cardinal Laboratories

*=Accredited Analyte

PLEASE NOTE: Liability and Damages. Cardinal's liability and client's exclusive remedy for any claim arising, whether based in contract or tort, shall be limited to the amount paid by client for analyses. All claims, including those for negligence and any other cause whatsoever shall be deemed waived unless made in writing and received by Cardinal within thirty (30) days after completion of the applicable service. In no event shall Cardinal be liable for incidental or consequential damages, including, without limitation, business interruptions, loss of use, or loss of profits incurred by client, its subsidiaries, affiliates or successors arising out of or related to the performance of the services hereunder by Cardinal, regardless of whether such claim is based upon any of the above stated reasons or otherwise. Results relate only to the samples identified above. This report shall not be reproduced except in full with written approval of Cardinal Laboratories.

Celey D. Keene, Lab Director/Quality Manager



PHONE (575) 393-2326 ° 101 E. MARLAND ° HOBBS, NM 88240

Analytical Results For:

H & R ENTERPRISES
 MICHAEL COLLIER
 1010 GAMBLIN ROAD
 HOBBS NM, 88240
 Fax To: NONE

Received: 10/25/2022
 Reported: 10/26/2022
 Project Name: DOS EQUIS 13 CTB
 Project Number: NOT GIVEN
 Project Location: CIMAREX - LEA COUNTY, NM

Sampling Date: 10/25/2022
 Sampling Type: Soil
 Sampling Condition: Cool & Intact
 Sample Received By: Shalyn Rodriguez

Sample ID: S - 1 3' (H225011-03)

| BTEx 8021B | | mg/kg | | Analyzed By: JH | | | | S-04 | |
|----------------|--------|-----------------|------------|-----------------|------|------------|---------------|------|-----------|
| Analyte | Result | Reporting Limit | Analyzed | Method Blank | BS | % Recovery | True Value QC | RPD | Qualifier |
| Benzene* | 0.496 | 0.050 | 10/26/2022 | ND | 2.03 | 102 | 2.00 | 8.27 | |
| Toluene* | 5.46 | 0.050 | 10/26/2022 | ND | 2.15 | 108 | 2.00 | 7.62 | |
| Ethylbenzene* | 2.18 | 0.050 | 10/26/2022 | ND | 2.01 | 101 | 2.00 | 6.99 | |
| Total Xylenes* | 10.5 | 0.150 | 10/26/2022 | ND | 6.05 | 101 | 6.00 | 7.50 | |
| Total BTEX | 18.6 | 0.300 | 10/26/2022 | ND | | | | | |

Surrogate: 4-Bromofluorobenzene (PID) 189 % 69.9-140

| Chloride, SM4500Cl-B | | | mg/kg | | | | | Analyzed By: AC | |
|----------------------|-------------|-----------------|------------|--------------|-----|------------|---------------|-----------------|-----------|
| Analyte | Result | Reporting Limit | Analyzed | Method Blank | BS | % Recovery | True Value QC | RPD | Qualifier |
| Chloride | 64.0 | 16.0 | 10/26/2022 | ND | 432 | 108 | 400 | 0.00 | |

| TPH 8015M | | | mg/kg | | | | | Analyzed By: MS | |
|----------------------------|-------------|-----------------|------------|--------------|-----|------------|---------------|-----------------|-----------|
| Analyte | Result | Reporting Limit | Analyzed | Method Blank | BS | % Recovery | True Value QC | RPD | Qualifier |
| GRO C6-C10* | 138 | 10.0 | 10/25/2022 | ND | 176 | 87.8 | 200 | 0.161 | |
| DRO >C10-C28* | 495 | 10.0 | 10/25/2022 | ND | 179 | 89.5 | 200 | 2.59 | |
| EXT DRO >C28-C36 | 62.8 | 10.0 | 10/25/2022 | ND | | | | | |

Surrogate: 1-Chlorooctane 118 % 45.3-161

Surrogate: 1-Chlorooctadecane 126 % 46.3-178

Cardinal Laboratories

*=Accredited Analyte

PLEASE NOTE: Liability and Damages. Cardinal's liability and client's exclusive remedy for any claim arising, whether based in contract or tort, shall be limited to the amount paid by client for analyses. All claims, including those for negligence and any other cause whatsoever shall be deemed waived unless made in writing and received by Cardinal within thirty (30) days after completion of the applicable service. In no event shall Cardinal be liable for incidental or consequential damages, including, without limitation, business interruptions, loss of use, or loss of profits incurred by client, its subsidiaries, affiliates or successors arising out of or related to the performance of the services hereunder by Cardinal, regardless of whether such claim is based upon any of the above stated reasons or otherwise. Results relate only to the samples identified above. This report shall not be reproduced except in full with written approval of Cardinal Laboratories.

Celey D. Keene, Lab Director/Quality Manager



PHONE (575) 393-2326 ° 101 E. MARLAND ° HOBBS, NM 88240

Analytical Results For:

H & R ENTERPRISES
 MICHAEL COLLIER
 1010 GAMBLIN ROAD
 HOBBS NM, 88240
 Fax To: NONE

Received: 10/25/2022
 Reported: 10/26/2022
 Project Name: DOS EQUIS 13 CTB
 Project Number: NOT GIVEN
 Project Location: CIMAREX - LEA COUNTY, NM

Sampling Date: 10/25/2022
 Sampling Type: Soil
 Sampling Condition: Cool & Intact
 Sample Received By: Shalyn Rodriguez

Sample ID: S - 1 4' (H225011-04)

| BTEx 8021B | | mg/kg | | Analyzed By: JH | | | | | |
|----------------|--------|-----------------|------------|-----------------|------|------------|---------------|------|-----------|
| Analyte | Result | Reporting Limit | Analyzed | Method Blank | BS | % Recovery | True Value QC | RPD | Qualifier |
| Benzene* | <0.050 | 0.050 | 10/26/2022 | ND | 2.03 | 102 | 2.00 | 8.27 | |
| Toluene* | 0.107 | 0.050 | 10/26/2022 | ND | 2.15 | 108 | 2.00 | 7.62 | |
| Ethylbenzene* | <0.050 | 0.050 | 10/26/2022 | ND | 2.01 | 101 | 2.00 | 6.99 | |
| Total Xylenes* | <0.150 | 0.150 | 10/26/2022 | ND | 6.05 | 101 | 6.00 | 7.50 | |
| Total BTEx | <0.300 | 0.300 | 10/26/2022 | ND | | | | | |

Surrogate: 4-Bromofluorobenzene (PID) 101 % 69.9-140

| Chloride, SM4500CI-B | | mg/kg | | Analyzed By: AC | | | | | | |
|----------------------|--------|-----------------|------------|-----------------|-----|------------|---------------|------|-----------|--|
| Analyte | Result | Reporting Limit | Analyzed | Method Blank | BS | % Recovery | True Value QC | RPD | Qualifier | |
| Chloride | 32.0 | 16.0 | 10/26/2022 | ND | 432 | 108 | 400 | 0.00 | | |

| TPH 8015M | | mg/kg | | Analyzed By: MS | | | | | |
|------------------|--------|-----------------|------------|-----------------|-----|------------|---------------|-------|-----------|
| Analyte | Result | Reporting Limit | Analyzed | Method Blank | BS | % Recovery | True Value QC | RPD | Qualifier |
| GRO C6-C10* | <10.0 | 10.0 | 10/25/2022 | ND | 176 | 87.8 | 200 | 0.161 | |
| DRO >C10-C28* | <10.0 | 10.0 | 10/25/2022 | ND | 179 | 89.5 | 200 | 2.59 | |
| EXT DRO >C28-C36 | <10.0 | 10.0 | 10/25/2022 | ND | | | | | |

Surrogate: 1-Chlorooctane 104 % 45.3-161

Surrogate: 1-Chlorooctadecane 117 % 46.3-178

Cardinal Laboratories

*=Accredited Analyte

PLEASE NOTE: Liability and Damages. Cardinal's liability and client's exclusive remedy for any claim arising, whether based in contract or tort, shall be limited to the amount paid by client for analyses. All claims, including those for negligence and any other cause whatsoever shall be deemed waived unless made in writing and received by Cardinal within thirty (30) days after completion of the applicable service. In no event shall Cardinal be liable for incidental or consequential damages, including, without limitation, business interruptions, loss of use, or loss of profits incurred by client, its subsidiaries, affiliates or successors arising out of or related to the performance of the services hereunder by Cardinal, regardless of whether such claim is based upon any of the above stated reasons or otherwise. Results relate only to the samples identified above. This report shall not be reproduced except in full with written approval of Cardinal Laboratories.

Celey D. Keene, Lab Director/Quality Manager



PHONE (575) 393-2326 ° 101 E. MARLAND ° HOBBS, NM 88240

Analytical Results For:

H & R ENTERPRISES
 MICHAEL COLLIER
 1010 GAMBLIN ROAD
 HOBBS NM, 88240
 Fax To: NONE

Received: 10/25/2022
 Reported: 10/26/2022
 Project Name: DOS EQUIS 13 CTB
 Project Number: NOT GIVEN
 Project Location: CIMAREX - LEA COUNTY, NM

Sampling Date: 10/25/2022
 Sampling Type: Soil
 Sampling Condition: Cool & Intact
 Sample Received By: Shalyn Rodriguez

Sample ID: S - 2 0-1' (H225011-05)

| BTEx 8021B | | mg/kg | | Analyzed By: JH | | | | | |
|----------------|--------|-----------------|------------|-----------------|------|------------|---------------|------|-----------|
| Analyte | Result | Reporting Limit | Analyzed | Method Blank | BS | % Recovery | True Value QC | RPD | Qualifier |
| Benzene* | 31.7 | 2.00 | 10/26/2022 | ND | 2.03 | 102 | 2.00 | 8.27 | |
| Toluene* | 164 | 2.00 | 10/26/2022 | ND | 2.15 | 108 | 2.00 | 7.62 | |
| Ethylbenzene* | 44.5 | 2.00 | 10/26/2022 | ND | 2.01 | 101 | 2.00 | 6.99 | |
| Total Xylenes* | 177 | 6.00 | 10/26/2022 | ND | 6.05 | 101 | 6.00 | 7.50 | |
| Total BTEX | 418 | 12.0 | 10/26/2022 | ND | | | | | |

Surrogate: 4-Bromofluorobenzene (PID) 134 % 69.9-140

| Chloride, SM4500Cl-B | | mg/kg | | Analyzed By: AC | | | | | | |
|----------------------|--------|-----------------|------------|-----------------|-----|------------|---------------|------|-----------|--|
| Analyte | Result | Reporting Limit | Analyzed | Method Blank | BS | % Recovery | True Value QC | RPD | Qualifier | |
| Chloride | <16.0 | 16.0 | 10/26/2022 | ND | 432 | 108 | 400 | 0.00 | | |

| TPH 8015M | | mg/kg | | Analyzed By: MS | | | | S-06 | |
|------------------|--------|-----------------|------------|-----------------|-----|------------|---------------|-------|-----------|
| Analyte | Result | Reporting Limit | Analyzed | Method Blank | BS | % Recovery | True Value QC | RPD | Qualifier |
| GRO C6-C10* | 4500 | 50.0 | 10/25/2022 | ND | 176 | 87.8 | 200 | 0.161 | |
| DRO >C10-C28* | 11500 | 50.0 | 10/25/2022 | ND | 179 | 89.5 | 200 | 2.59 | |
| EXT DRO >C28-C36 | 2110 | 50.0 | 10/25/2022 | ND | | | | | |

Surrogate: 1-Chlorooctane 588 % 45.3-161

Surrogate: 1-Chlorooctadecane 738 % 46.3-178

Cardinal Laboratories

*=Accredited Analyte

PLEASE NOTE: Liability and Damages. Cardinal's liability and client's exclusive remedy for any claim arising, whether based in contract or tort, shall be limited to the amount paid by client for analyses. All claims, including those for negligence and any other cause whatsoever shall be deemed waived unless made in writing and received by Cardinal within thirty (30) days after completion of the applicable service. In no event shall Cardinal be liable for incidental or consequential damages, including, without limitation, business interruptions, loss of use, or loss of profits incurred by client, its subsidiaries, affiliates or successors arising out of or related to the performance of the services hereunder by Cardinal, regardless of whether such claim is based upon any of the above stated reasons or otherwise. Results relate only to the samples identified above. This report shall not be reproduced except in full with written approval of Cardinal Laboratories.

Celey D. Keene, Lab Director/Quality Manager



PHONE (575) 393-2326 ° 101 E. MARLAND ° HOBBS, NM 88240

Analytical Results For:

H & R ENTERPRISES
 MICHAEL COLLIER
 1010 GAMBLIN ROAD
 HOBBS NM, 88240
 Fax To: NONE

Received: 10/25/2022
 Reported: 10/26/2022
 Project Name: DOS EQUIS 13 CTB
 Project Number: NOT GIVEN
 Project Location: CIMAREX - LEA COUNTY, NM

Sampling Date: 10/25/2022
 Sampling Type: Soil
 Sampling Condition: Cool & Intact
 Sample Received By: Shalyn Rodriguez

Sample ID: S - 2 2' (H225011-06)

| BTEx 8021B | | mg/kg | | Analyzed By: JH | | | | | |
|----------------|--------|-----------------|------------|-----------------|------|------------|---------------|------|-----------|
| Analyte | Result | Reporting Limit | Analyzed | Method Blank | BS | % Recovery | True Value QC | RPD | Qualifier |
| Benzene* | 60.0 | 2.00 | 10/26/2022 | ND | 2.03 | 102 | 2.00 | 8.27 | |
| Toluene* | 227 | 2.00 | 10/26/2022 | ND | 2.15 | 108 | 2.00 | 7.62 | |
| Ethylbenzene* | 43.5 | 2.00 | 10/26/2022 | ND | 2.01 | 101 | 2.00 | 6.99 | |
| Total Xylenes* | 177 | 6.00 | 10/26/2022 | ND | 6.05 | 101 | 6.00 | 7.50 | |
| Total BTEX | 508 | 12.0 | 10/26/2022 | ND | | | | | |

Surrogate: 4-Bromofluorobenzene (PID) 117 % 69.9-140

| Chloride, SM4500Cl-B | | mg/kg | | Analyzed By: AC | | | | | | |
|----------------------|--------|-----------------|------------|-----------------|-----|------------|---------------|------|-----------|--|
| Analyte | Result | Reporting Limit | Analyzed | Method Blank | BS | % Recovery | True Value QC | RPD | Qualifier | |
| Chloride | <16.0 | 16.0 | 10/26/2022 | ND | 432 | 108 | 400 | 0.00 | | |

| TPH 8015M | mg/kg | | Analyzed By: MS | | | | | S-06 | |
|------------------|--------|-----------------|-----------------|--------------|-----|------------|---------------|-------|-----------|
| Analyte | Result | Reporting Limit | Analyzed | Method Blank | BS | % Recovery | True Value QC | RPD | Qualifier |
| GRO C6-C10* | 4360 | 50.0 | 10/25/2022 | ND | 176 | 87.8 | 200 | 0.161 | |
| DRO >C10-C28* | 5550 | 50.0 | 10/25/2022 | ND | 179 | 89.5 | 200 | 2.59 | |
| EXT DRO >C28-C36 | 828 | 50.0 | 10/25/2022 | ND | | | | | |

Surrogate: 1-Chlorooctane 229 % 45.3-161

Surrogate: 1-Chlorooctadecane 299 % 46.3-178

Cardinal Laboratories

*=Accredited Analyte

PLEASE NOTE: Liability and Damages. Cardinal's liability and client's exclusive remedy for any claim arising, whether based in contract or tort, shall be limited to the amount paid by client for analyses. All claims, including those for negligence and any other cause whatsoever shall be deemed waived unless made in writing and received by Cardinal within thirty (30) days after completion of the applicable service. In no event shall Cardinal be liable for incidental or consequential damages, including, without limitation, business interruptions, loss of use, or loss of profits incurred by client, its subsidiaries, affiliates or successors arising out of or related to the performance of the services hereunder by Cardinal, regardless of whether such claim is based upon any of the above stated reasons or otherwise. Results relate only to the samples identified above. This report shall not be reproduced except in full with written approval of Cardinal Laboratories.

Celey D. Keene, Lab Director/Quality Manager



PHONE (575) 393-2326 ° 101 E. MARLAND ° HOBBS, NM 88240

Analytical Results For:

H & R ENTERPRISES
 MICHAEL COLLIER
 1010 GAMBLIN ROAD
 HOBBS NM, 88240
 Fax To: NONE

Received: 10/25/2022
 Reported: 10/26/2022
 Project Name: DOS EQUIS 13 CTB
 Project Number: NOT GIVEN
 Project Location: CIMAREX - LEA COUNTY, NM

Sampling Date: 10/25/2022
 Sampling Type: Soil
 Sampling Condition: Cool & Intact
 Sample Received By: Shalyn Rodriguez

Sample ID: S - 2 3' (H225011-07)

| BTEx 8021B | | mg/kg | | Analyzed By: JH | | | | | |
|----------------|--------|-----------------|------------|-----------------|------|------------|---------------|------|-----------|
| Analyte | Result | Reporting Limit | Analyzed | Method Blank | BS | % Recovery | True Value QC | RPD | Qualifier |
| Benzene* | 96.0 | 2.00 | 10/25/2022 | ND | 1.98 | 99.1 | 2.00 | 3.22 | |
| Toluene* | 354 | 2.00 | 10/25/2022 | ND | 2.15 | 108 | 2.00 | 1.33 | |
| Ethylbenzene* | 67.6 | 2.00 | 10/25/2022 | ND | 2.03 | 101 | 2.00 | 1.29 | |
| Total Xylenes* | 264 | 6.00 | 10/25/2022 | ND | 6.18 | 103 | 6.00 | 2.14 | |
| Total BTEX | 782 | 12.0 | 10/25/2022 | ND | | | | | |

Surrogate: 4-Bromofluorobenzene (PID) 121 % 69.9-140

| Chloride, SM4500Cl-B | | mg/kg | | Analyzed By: AC | | | | | | |
|----------------------|--------|-----------------|------------|-----------------|-----|------------|---------------|------|-----------|--|
| Analyte | Result | Reporting Limit | Analyzed | Method Blank | BS | % Recovery | True Value QC | RPD | Qualifier | |
| Chloride | <16.0 | 16.0 | 10/26/2022 | ND | 432 | 108 | 400 | 0.00 | | |

| TPH 8015M | mg/kg | | Analyzed By: MS | | | | | S-06 | |
|------------------|--------|-----------------|-----------------|--------------|-----|------------|---------------|-------|-----------|
| Analyte | Result | Reporting Limit | Analyzed | Method Blank | BS | % Recovery | True Value QC | RPD | Qualifier |
| GRO C6-C10* | 8040 | 50.0 | 10/25/2022 | ND | 176 | 87.8 | 200 | 0.161 | |
| DRO >C10-C28* | 10400 | 50.0 | 10/25/2022 | ND | 179 | 89.5 | 200 | 2.59 | |
| EXT DRO >C28-C36 | 1880 | 50.0 | 10/25/2022 | ND | | | | | |

Surrogate: 1-Chlorooctane 645 % 45.3-161

Surrogate: 1-Chlorooctadecane 696 % 46.3-178

Cardinal Laboratories

*=Accredited Analyte

PLEASE NOTE: Liability and Damages. Cardinal's liability and client's exclusive remedy for any claim arising, whether based in contract or tort, shall be limited to the amount paid by client for analyses. All claims, including those for negligence and any other cause whatsoever shall be deemed waived unless made in writing and received by Cardinal within thirty (30) days after completion of the applicable service. In no event shall Cardinal be liable for incidental or consequential damages, including, without limitation, business interruptions, loss of use, or loss of profits incurred by client, its subsidiaries, affiliates or successors arising out of or related to the performance of the services hereunder by Cardinal, regardless of whether such claim is based upon any of the above stated reasons or otherwise. Results relate only to the samples identified above. This report shall not be reproduced except in full with written approval of Cardinal Laboratories.

Celey D. Keene, Lab Director/Quality Manager



PHONE (575) 393-2326 ° 101 E. MARLAND ° HOBBS, NM 88240

Analytical Results For:

H & R ENTERPRISES
 MICHAEL COLLIER
 1010 GAMBLIN ROAD
 HOBBS NM, 88240
 Fax To: NONE

Received: 10/25/2022
 Reported: 10/26/2022
 Project Name: DOS EQUIS 13 CTB
 Project Number: NOT GIVEN
 Project Location: CIMAREX - LEA COUNTY, NM

Sampling Date: 10/25/2022
 Sampling Type: Soil
 Sampling Condition: Cool & Intact
 Sample Received By: Shalyn Rodriguez

Sample ID: S - 2 4' (H225011-08)

| BTEx 8021B | | mg/kg | | Analyzed By: JH | | | | | |
|----------------|--------|-----------------|------------|-----------------|------|------------|---------------|------|-----------|
| Analyte | Result | Reporting Limit | Analyzed | Method Blank | BS | % Recovery | True Value QC | RPD | Qualifier |
| Benzene* | 69.2 | 2.00 | 10/25/2022 | ND | 1.98 | 99.1 | 2.00 | 3.22 | |
| Toluene* | 261 | 2.00 | 10/25/2022 | ND | 2.15 | 108 | 2.00 | 1.33 | |
| Ethylbenzene* | 50.1 | 2.00 | 10/25/2022 | ND | 2.03 | 101 | 2.00 | 1.29 | |
| Total Xylenes* | 205 | 6.00 | 10/25/2022 | ND | 6.18 | 103 | 6.00 | 2.14 | |
| Total BTEX | 585 | 12.0 | 10/25/2022 | ND | | | | | |

Surrogate: 4-Bromofluorobenzene (PID) 125 % 69.9-140

| Chloride, SM4500Cl-B | | mg/kg | | Analyzed By: AC | | | | | | |
|----------------------|--------|-----------------|------------|-----------------|-----|------------|---------------|------|-----------|--|
| Analyte | Result | Reporting Limit | Analyzed | Method Blank | BS | % Recovery | True Value QC | RPD | Qualifier | |
| Chloride | <16.0 | 16.0 | 10/26/2022 | ND | 432 | 108 | 400 | 0.00 | | |

| TPH 8015M | mg/kg | | Analyzed By: MS | | | | | S-06 | |
|------------------|--------|-----------------|-----------------|--------------|-----|------------|---------------|-------|-----------|
| Analyte | Result | Reporting Limit | Analyzed | Method Blank | BS | % Recovery | True Value QC | RPD | Qualifier |
| GRO C6-C10* | 4910 | 50.0 | 10/25/2022 | ND | 176 | 87.8 | 200 | 0.161 | |
| DRO >C10-C28* | 6750 | 50.0 | 10/25/2022 | ND | 179 | 89.5 | 200 | 2.59 | |
| EXT DRO >C28-C36 | 1050 | 50.0 | 10/25/2022 | ND | | | | | |

Surrogate: 1-Chlorooctane 282 % 45.3-161

Surrogate: 1-Chlorooctadecane 188 % 46.3-178

Cardinal Laboratories

*=Accredited Analyte

PLEASE NOTE: Liability and Damages. Cardinal's liability and client's exclusive remedy for any claim arising, whether based in contract or tort, shall be limited to the amount paid by client for analyses. All claims, including those for negligence and any other cause whatsoever shall be deemed waived unless made in writing and received by Cardinal within thirty (30) days after completion of the applicable service. In no event shall Cardinal be liable for incidental or consequential damages, including, without limitation, business interruptions, loss of use, or loss of profits incurred by client, its subsidiaries, affiliates or successors arising out of or related to the performance of the services hereunder by Cardinal, regardless of whether such claim is based upon any of the above stated reasons or otherwise. Results relate only to the samples identified above. This report shall not be reproduced except in full with written approval of Cardinal Laboratories.

Celey D. Keene, Lab Director/Quality Manager



PHONE (575) 393-2326 ° 101 E. MARLAND ° HOBBS, NM 88240

Analytical Results For:

H & R ENTERPRISES
 MICHAEL COLLIER
 1010 GAMBLIN ROAD
 HOBBS NM, 88240
 Fax To: NONE

Received: 10/25/2022
 Reported: 10/26/2022
 Project Name: DOS EQUIS 13 CTB
 Project Number: NOT GIVEN
 Project Location: CIMAREX - LEA COUNTY, NM

Sampling Date: 10/25/2022
 Sampling Type: Soil
 Sampling Condition: Cool & Intact
 Sample Received By: Shalyn Rodriguez

Sample ID: S - 3 0-1' (H225011-09)

| BTEx 8021B | | mg/kg | | Analyzed By: JH | | | | | |
|----------------|--------|-----------------|------------|-----------------|------|------------|---------------|------|-----------|
| Analyte | Result | Reporting Limit | Analyzed | Method Blank | BS | % Recovery | True Value QC | RPD | Qualifier |
| Benzene* | 7.01 | 2.00 | 10/25/2022 | ND | 1.98 | 99.1 | 2.00 | 3.22 | |
| Toluene* | 78.4 | 2.00 | 10/25/2022 | ND | 2.15 | 108 | 2.00 | 1.33 | |
| Ethylbenzene* | 23.3 | 2.00 | 10/25/2022 | ND | 2.03 | 101 | 2.00 | 1.29 | |
| Total Xylenes* | 101 | 6.00 | 10/25/2022 | ND | 6.18 | 103 | 6.00 | 2.14 | |
| Total BTEX | 209 | 12.0 | 10/25/2022 | ND | | | | | |

Surrogate: 4-Bromofluorobenzene (PID) 131 % 69.9-140

| Chloride, SM4500Cl-B | | mg/kg | | Analyzed By: AC | | | | | | |
|----------------------|--------|-----------------|------------|-----------------|-----|------------|---------------|------|-----------|--|
| Analyte | Result | Reporting Limit | Analyzed | Method Blank | BS | % Recovery | True Value QC | RPD | Qualifier | |
| Chloride | <16.0 | 16.0 | 10/26/2022 | ND | 432 | 108 | 400 | 0.00 | | |

| TPH 8015M | mg/kg | | Analyzed By: MS | | | | | S-06 | |
|------------------|--------|-----------------|-----------------|--------------|-----|------------|---------------|-------|-----------|
| Analyte | Result | Reporting Limit | Analyzed | Method Blank | BS | % Recovery | True Value QC | RPD | Qualifier |
| GRO C6-C10* | 2280 | 50.0 | 10/25/2022 | ND | 176 | 87.8 | 200 | 0.161 | |
| DRO >C10-C28* | 6520 | 50.0 | 10/25/2022 | ND | 179 | 89.5 | 200 | 2.59 | |
| EXT DRO >C28-C36 | 1210 | 50.0 | 10/25/2022 | ND | | | | | |

Surrogate: 1-Chlorooctane 376 % 45.3-161

Surrogate: 1-Chlorooctadecane 312 % 46.3-178

Cardinal Laboratories

*=Accredited Analyte

PLEASE NOTE: Liability and Damages. Cardinal's liability and client's exclusive remedy for any claim arising, whether based in contract or tort, shall be limited to the amount paid by client for analyses. All claims, including those for negligence and any other cause whatsoever shall be deemed waived unless made in writing and received by Cardinal within thirty (30) days after completion of the applicable service. In no event shall Cardinal be liable for incidental or consequential damages, including, without limitation, business interruptions, loss of use, or loss of profits incurred by client, its subsidiaries, affiliates or successors arising out of or related to the performance of the services hereunder by Cardinal, regardless of whether such claim is based upon any of the above stated reasons or otherwise. Results relate only to the samples identified above. This report shall not be reproduced except in full with written approval of Cardinal Laboratories.

Celey D. Keene, Lab Director/Quality Manager



PHONE (575) 393-2326 ° 101 E. MARLAND ° HOBBS, NM 88240

Analytical Results For:

H & R ENTERPRISES
 MICHAEL COLLIER
 1010 GAMBLIN ROAD
 HOBBS NM, 88240
 Fax To: NONE

Received: 10/25/2022
 Reported: 10/26/2022
 Project Name: DOS EQUIS 13 CTB
 Project Number: NOT GIVEN
 Project Location: CIMAREX - LEA COUNTY, NM

Sampling Date: 10/25/2022
 Sampling Type: Soil
 Sampling Condition: Cool & Intact
 Sample Received By: Shalyn Rodriguez

Sample ID: S - 3 2' (H225011-10)

| BTEx 8021B | | mg/kg | | Analyzed By: JH | | | | | |
|----------------|--------|-----------------|------------|-----------------|------|------------|---------------|------|-----------|
| Analyte | Result | Reporting Limit | Analyzed | Method Blank | BS | % Recovery | True Value QC | RPD | Qualifier |
| Benzene* | 73.4 | 2.00 | 10/25/2022 | ND | 1.98 | 99.1 | 2.00 | 3.22 | |
| Toluene* | 344 | 2.00 | 10/25/2022 | ND | 2.15 | 108 | 2.00 | 1.33 | |
| Ethylbenzene* | 70.8 | 2.00 | 10/25/2022 | ND | 2.03 | 101 | 2.00 | 1.29 | |
| Total Xylenes* | 290 | 6.00 | 10/25/2022 | ND | 6.18 | 103 | 6.00 | 2.14 | |
| Total BTEX | 778 | 12.0 | 10/25/2022 | ND | | | | | |

Surrogate: 4-Bromofluorobenzene (PID) 130 % 69.9-140

| Chloride, SM4500Cl-B | | mg/kg | | Analyzed By: AC | | | | | | |
|----------------------|--------|-----------------|------------|-----------------|-----|------------|---------------|------|-----------|------|
| Analyte | Result | Reporting Limit | Analyzed | Method Blank | BS | % Recovery | True Value QC | RPD | Qualifier | |
| Chloride | <16.0 | 16.0 | 10/26/2022 | ND | 432 | 108 | 400 | 0.00 | | |
| TPH 8015M | | mg/kg | | Analyzed By: MS | | | | | | S-06 |

| Analyte | Result | Reporting Limit | Analyzed | Method Blank | BS | % Recovery | True Value QC | RPD | Qualifier |
|----------------------------|-------------|-----------------|------------|--------------|-----|------------|---------------|-------|-----------|
| GRO C6-C10* | 6280 | 50.0 | 10/26/2022 | ND | 176 | 87.8 | 200 | 0.161 | |
| DRO >C10-C28* | 9690 | 50.0 | 10/26/2022 | ND | 179 | 89.5 | 200 | 2.59 | |
| EXT DRO >C28-C36 | 1740 | 50.0 | 10/26/2022 | ND | | | | | |

Surrogate: 1-Chlorooctane 584 % 45.3-161

Surrogate: 1-Chlorooctadecane 407 % 46.3-178

Cardinal Laboratories

*=Accredited Analyte

PLEASE NOTE: Liability and Damages. Cardinal's liability and client's exclusive remedy for any claim arising, whether based in contract or tort, shall be limited to the amount paid by client for analyses. All claims, including those for negligence and any other cause whatsoever shall be deemed waived unless made in writing and received by Cardinal within thirty (30) days after completion of the applicable service. In no event shall Cardinal be liable for incidental or consequential damages, including, without limitation, business interruptions, loss of use, or loss of profits incurred by client, its subsidiaries, affiliates or successors arising out of or related to the performance of the services hereunder by Cardinal, regardless of whether such claim is based upon any of the above stated reasons or otherwise. Results relate only to the samples identified above. This report shall not be reproduced except in full with written approval of Cardinal Laboratories.

Celey D. Keene, Lab Director/Quality Manager



PHONE (575) 393-2326 ° 101 E. MARLAND ° HOBBS, NM 88240

Analytical Results For:

H & R ENTERPRISES
 MICHAEL COLLIER
 1010 GAMBLIN ROAD
 HOBBS NM, 88240
 Fax To: NONE

Received: 10/25/2022
 Reported: 10/26/2022
 Project Name: DOS EQUIS 13 CTB
 Project Number: NOT GIVEN
 Project Location: CIMAREX - LEA COUNTY, NM

Sampling Date: 10/25/2022
 Sampling Type: Soil
 Sampling Condition: Cool & Intact
 Sample Received By: Shalyn Rodriguez

Sample ID: S - 3 3' (H225011-11)

| BTEx 8021B | | mg/kg | | Analyzed By: JH | | | | | |
|----------------|--------|-----------------|------------|-----------------|------|------------|---------------|------|-----------|
| Analyte | Result | Reporting Limit | Analyzed | Method Blank | BS | % Recovery | True Value QC | RPD | Qualifier |
| Benzene* | 57.9 | 2.00 | 10/25/2022 | ND | 1.98 | 99.1 | 2.00 | 3.22 | |
| Toluene* | 287 | 2.00 | 10/25/2022 | ND | 2.15 | 108 | 2.00 | 1.33 | |
| Ethylbenzene* | 62.1 | 2.00 | 10/25/2022 | ND | 2.03 | 101 | 2.00 | 1.29 | |
| Total Xylenes* | 259 | 6.00 | 10/25/2022 | ND | 6.18 | 103 | 6.00 | 2.14 | |
| Total BTEX | 666 | 12.0 | 10/25/2022 | ND | | | | | |

Surrogate: 4-Bromofluorobenzene (PID) 132 % 69.9-140

| Chloride, SM4500Cl-B | | mg/kg | | Analyzed By: AC | | | | | | |
|----------------------|--------|-----------------|------------|-----------------|-----|------------|---------------|------|-----------|--|
| Analyte | Result | Reporting Limit | Analyzed | Method Blank | BS | % Recovery | True Value QC | RPD | Qualifier | |
| Chloride | <16.0 | 16.0 | 10/26/2022 | ND | 432 | 108 | 400 | 0.00 | | |

| TPH 8015M | | mg/kg | | Analyzed By: MS | | | | S-06 | |
|------------------|--------|-----------------|------------|-----------------|-----|------------|---------------|-------|-----------|
| Analyte | Result | Reporting Limit | Analyzed | Method Blank | BS | % Recovery | True Value QC | RPD | Qualifier |
| GRO C6-C10* | 6500 | 50.0 | 10/26/2022 | ND | 176 | 87.8 | 200 | 0.161 | |
| DRO >C10-C28* | 10200 | 50.0 | 10/26/2022 | ND | 179 | 89.5 | 200 | 2.59 | |
| EXT DRO >C28-C36 | 1880 | 50.0 | 10/26/2022 | ND | | | | | |

Surrogate: 1-Chlorooctane 618 % 45.3-161

Surrogate: 1-Chlorooctadecane 664 % 46.3-178

Cardinal Laboratories

*=Accredited Analyte

PLEASE NOTE: Liability and Damages. Cardinal's liability and client's exclusive remedy for any claim arising, whether based in contract or tort, shall be limited to the amount paid by client for analyses. All claims, including those for negligence and any other cause whatsoever shall be deemed waived unless made in writing and received by Cardinal within thirty (30) days after completion of the applicable service. In no event shall Cardinal be liable for incidental or consequential damages, including, without limitation, business interruptions, loss of use, or loss of profits incurred by client, its subsidiaries, affiliates or successors arising out of or related to the performance of the services hereunder by Cardinal, regardless of whether such claim is based upon any of the above stated reasons or otherwise. Results relate only to the samples identified above. This report shall not be reproduced except in full with written approval of Cardinal Laboratories.

Celey D. Keene, Lab Director/Quality Manager



PHONE (575) 393-2326 ° 101 E. MARLAND ° HOBBS, NM 88240

Analytical Results For:

H & R ENTERPRISES
 MICHAEL COLLIER
 1010 GAMBLIN ROAD
 HOBBS NM, 88240
 Fax To: NONE

Received: 10/25/2022
 Reported: 10/26/2022
 Project Name: DOS EQUIS 13 CTB
 Project Number: NOT GIVEN
 Project Location: CIMAREX - LEA COUNTY, NM

Sampling Date: 10/25/2022
 Sampling Type: Soil
 Sampling Condition: Cool & Intact
 Sample Received By: Shalyn Rodriguez

Sample ID: S - 3 3.5' (H225011-12)

| BTEx 8021B | | mg/kg | | Analyzed By: JH | | | | | |
|----------------|--------|-----------------|------------|-----------------|------|------------|---------------|------|-----------|
| Analyte | Result | Reporting Limit | Analyzed | Method Blank | BS | % Recovery | True Value QC | RPD | Qualifier |
| Benzene* | 78.8 | 2.00 | 10/25/2022 | ND | 1.98 | 99.1 | 2.00 | 3.22 | |
| Toluene* | 331 | 2.00 | 10/25/2022 | ND | 2.15 | 108 | 2.00 | 1.33 | |
| Ethylbenzene* | 65.2 | 2.00 | 10/25/2022 | ND | 2.03 | 101 | 2.00 | 1.29 | |
| Total Xylenes* | 270 | 6.00 | 10/25/2022 | ND | 6.18 | 103 | 6.00 | 2.14 | |
| Total BTEX | 745 | 12.0 | 10/25/2022 | ND | | | | | |

Surrogate: 4-Bromofluorobenzene (PID) 125 % 69.9-140

| Chloride, SM4500Cl-B | | mg/kg | | Analyzed By: AC | | | | | | |
|----------------------|--------|-----------------|------------|-----------------|-----|------------|---------------|------|-----------|--|
| Analyte | Result | Reporting Limit | Analyzed | Method Blank | BS | % Recovery | True Value QC | RPD | Qualifier | |
| Chloride | <16.0 | 16.0 | 10/26/2022 | ND | 432 | 108 | 400 | 0.00 | | |

| TPH 8015M | | mg/kg | | Analyzed By: MS | | | | S-06 | |
|------------------|--------|-----------------|------------|-----------------|-----|------------|---------------|-------|-----------|
| Analyte | Result | Reporting Limit | Analyzed | Method Blank | BS | % Recovery | True Value QC | RPD | Qualifier |
| GRO C6-C10* | 7680 | 50.0 | 10/26/2022 | ND | 176 | 87.8 | 200 | 0.161 | |
| DRO >C10-C28* | 11200 | 50.0 | 10/26/2022 | ND | 179 | 89.5 | 200 | 2.59 | |
| EXT DRO >C28-C36 | 2090 | 50.0 | 10/26/2022 | ND | | | | | |

Surrogate: 1-Chlorooctane 672 % 45.3-161

Surrogate: 1-Chlorooctadecane 469 % 46.3-178

Cardinal Laboratories

*=Accredited Analyte

PLEASE NOTE: Liability and Damages. Cardinal's liability and client's exclusive remedy for any claim arising, whether based in contract or tort, shall be limited to the amount paid by client for analyses. All claims, including those for negligence and any other cause whatsoever shall be deemed waived unless made in writing and received by Cardinal within thirty (30) days after completion of the applicable service. In no event shall Cardinal be liable for incidental or consequential damages, including, without limitation, business interruptions, loss of use, or loss of profits incurred by client, its subsidiaries, affiliates or successors arising out of or related to the performance of the services hereunder by Cardinal, regardless of whether such claim is based upon any of the above stated reasons or otherwise. Results relate only to the samples identified above. This report shall not be reproduced except in full with written approval of Cardinal Laboratories.

Celey D. Keene, Lab Director/Quality Manager



PHONE (575) 393-2326 ° 101 E. MARLAND ° HOBBS, NM 88240

Analytical Results For:

H & R ENTERPRISES
 MICHAEL COLLIER
 1010 GAMBLIN ROAD
 HOBBS NM, 88240
 Fax To: NONE

Received: 10/25/2022
 Reported: 10/26/2022
 Project Name: DOS EQUIS 13 CTB
 Project Number: NOT GIVEN
 Project Location: CIMAREX - LEA COUNTY, NM

Sampling Date: 10/25/2022
 Sampling Type: Soil
 Sampling Condition: Cool & Intact
 Sample Received By: Shalyn Rodriguez

Sample ID: S - 4 0-1' (H225011-13)

| BTEx 8021B | | mg/kg | | Analyzed By: JH | | | | | |
|----------------|--------|-----------------|------------|-----------------|------|------------|---------------|------|-----------|
| Analyte | Result | Reporting Limit | Analyzed | Method Blank | BS | % Recovery | True Value QC | RPD | Qualifier |
| Benzene* | 7.78 | 2.00 | 10/25/2022 | ND | 1.98 | 99.1 | 2.00 | 3.22 | |
| Toluene* | 81.8 | 2.00 | 10/25/2022 | ND | 2.15 | 108 | 2.00 | 1.33 | |
| Ethylbenzene* | 26.4 | 2.00 | 10/25/2022 | ND | 2.03 | 101 | 2.00 | 1.29 | |
| Total Xylenes* | 124 | 6.00 | 10/25/2022 | ND | 6.18 | 103 | 6.00 | 2.14 | |
| Total BTEX | 240 | 12.0 | 10/25/2022 | ND | | | | | |

Surrogate: 4-Bromofluorobenzene (PID) 133 % 69.9-140

| Chloride, SM4500Cl-B | | mg/kg | | Analyzed By: AC | | | | | | |
|----------------------|--------|-----------------|------------|-----------------|-----|------------|---------------|------|-----------|--|
| Analyte | Result | Reporting Limit | Analyzed | Method Blank | BS | % Recovery | True Value QC | RPD | Qualifier | |
| Chloride | <16.0 | 16.0 | 10/26/2022 | ND | 432 | 108 | 400 | 0.00 | | |

| TPH 8015M | mg/kg | | Analyzed By: MS | | | | | S-06 | |
|------------------|--------|-----------------|-----------------|--------------|-----|------------|---------------|-------|-----------|
| Analyte | Result | Reporting Limit | Analyzed | Method Blank | BS | % Recovery | True Value QC | RPD | Qualifier |
| GRO C6-C10* | 3000 | 50.0 | 10/26/2022 | ND | 176 | 87.8 | 200 | 0.161 | |
| DRO >C10-C28* | 7200 | 50.0 | 10/26/2022 | ND | 179 | 89.5 | 200 | 2.59 | |
| EXT DRO >C28-C36 | 1360 | 50.0 | 10/26/2022 | ND | | | | | |

Surrogate: 1-Chlorooctane 454 % 45.3-161

Surrogate: 1-Chlorooctadecane 329 % 46.3-178

Cardinal Laboratories

*=Accredited Analyte

PLEASE NOTE: Liability and Damages. Cardinal's liability and client's exclusive remedy for any claim arising, whether based in contract or tort, shall be limited to the amount paid by client for analyses. All claims, including those for negligence and any other cause whatsoever shall be deemed waived unless made in writing and received by Cardinal within thirty (30) days after completion of the applicable service. In no event shall Cardinal be liable for incidental or consequential damages, including, without limitation, business interruptions, loss of use, or loss of profits incurred by client, its subsidiaries, affiliates or successors arising out of or related to the performance of the services hereunder by Cardinal, regardless of whether such claim is based upon any of the above stated reasons or otherwise. Results relate only to the samples identified above. This report shall not be reproduced except in full with written approval of Cardinal Laboratories.

Celey D. Keene, Lab Director/Quality Manager



PHONE (575) 393-2326 ° 101 E. MARLAND ° HOBBS, NM 88240

Analytical Results For:

H & R ENTERPRISES
 MICHAEL COLLIER
 1010 GAMBLIN ROAD
 HOBBS NM, 88240
 Fax To: NONE

Received: 10/25/2022
 Reported: 10/26/2022
 Project Name: DOS EQUIS 13 CTB
 Project Number: NOT GIVEN
 Project Location: CIMAREX - LEA COUNTY, NM

Sampling Date: 10/25/2022
 Sampling Type: Soil
 Sampling Condition: Cool & Intact
 Sample Received By: Shalyn Rodriguez

Sample ID: S - 4 2' (H225011-14)

| BTEx 8021B | | mg/kg | | Analyzed By: JH | | | | | |
|----------------|--------|-----------------|------------|-----------------|------|------------|---------------|------|-----------|
| Analyte | Result | Reporting Limit | Analyzed | Method Blank | BS | % Recovery | True Value QC | RPD | Qualifier |
| Benzene* | 25.9 | 2.00 | 10/25/2022 | ND | 1.98 | 99.1 | 2.00 | 3.22 | |
| Toluene* | 160 | 2.00 | 10/25/2022 | ND | 2.15 | 108 | 2.00 | 1.33 | |
| Ethylbenzene* | 38.4 | 2.00 | 10/25/2022 | ND | 2.03 | 101 | 2.00 | 1.29 | |
| Total Xylenes* | 147 | 6.00 | 10/25/2022 | ND | 6.18 | 103 | 6.00 | 2.14 | |
| Total BTEX | 371 | 12.0 | 10/25/2022 | ND | | | | | |

Surrogate: 4-Bromofluorobenzene (PID) 129 % 69.9-140

| Chloride, SM4500Cl-B | | mg/kg | | Analyzed By: AC | | | | | | |
|----------------------|--------|-----------------|------------|-----------------|-----|------------|---------------|------|-----------|--|
| Analyte | Result | Reporting Limit | Analyzed | Method Blank | BS | % Recovery | True Value QC | RPD | Qualifier | |
| Chloride | <16.0 | 16.0 | 10/26/2022 | ND | 432 | 108 | 400 | 0.00 | | |

| TPH 8015M | | mg/kg | | Analyzed By: MS | | | | S-06 | |
|------------------|--------|-----------------|------------|-----------------|-----|------------|---------------|-------|-----------|
| Analyte | Result | Reporting Limit | Analyzed | Method Blank | BS | % Recovery | True Value QC | RPD | Qualifier |
| GRO C6-C10* | 4340 | 50.0 | 10/26/2022 | ND | 176 | 87.8 | 200 | 0.161 | |
| DRO >C10-C28* | 7510 | 50.0 | 10/26/2022 | ND | 179 | 89.5 | 200 | 2.59 | |
| EXT DRO >C28-C36 | 1260 | 50.0 | 10/26/2022 | ND | | | | | |

Surrogate: 1-Chlorooctane 346 % 45.3-161

Surrogate: 1-Chlorooctadecane 199 % 46.3-178

Cardinal Laboratories

*=Accredited Analyte

PLEASE NOTE: Liability and Damages. Cardinal's liability and client's exclusive remedy for any claim arising, whether based in contract or tort, shall be limited to the amount paid by client for analyses. All claims, including those for negligence and any other cause whatsoever shall be deemed waived unless made in writing and received by Cardinal within thirty (30) days after completion of the applicable service. In no event shall Cardinal be liable for incidental or consequential damages, including, without limitation, business interruptions, loss of use, or loss of profits incurred by client, its subsidiaries, affiliates or successors arising out of or related to the performance of the services hereunder by Cardinal, regardless of whether such claim is based upon any of the above stated reasons or otherwise. Results relate only to the samples identified above. This report shall not be reproduced except in full with written approval of Cardinal Laboratories.

Celey D. Keene, Lab Director/Quality Manager



PHONE (575) 393-2326 ° 101 E. MARLAND ° HOBBS, NM 88240

Analytical Results For:

H & R ENTERPRISES
 MICHAEL COLLIER
 1010 GAMBLIN ROAD
 HOBBS NM, 88240
 Fax To: NONE

Received: 10/25/2022
 Reported: 10/26/2022
 Project Name: DOS EQUIS 13 CTB
 Project Number: NOT GIVEN
 Project Location: CIMAREX - LEA COUNTY, NM

Sampling Date: 10/25/2022
 Sampling Type: Soil
 Sampling Condition: Cool & Intact
 Sample Received By: Shalyn Rodriguez

Sample ID: S - 4 3' (H225011-15)

| BTEx 8021B | | mg/kg | | Analyzed By: JH | | | | | |
|----------------|--------|-----------------|------------|-----------------|------|------------|---------------|------|-----------|
| Analyte | Result | Reporting Limit | Analyzed | Method Blank | BS | % Recovery | True Value QC | RPD | Qualifier |
| Benzene* | 45.9 | 2.00 | 10/25/2022 | ND | 1.98 | 99.1 | 2.00 | 3.22 | |
| Toluene* | 242 | 2.00 | 10/25/2022 | ND | 2.15 | 108 | 2.00 | 1.33 | |
| Ethylbenzene* | 53.6 | 2.00 | 10/25/2022 | ND | 2.03 | 101 | 2.00 | 1.29 | |
| Total Xylenes* | 205 | 6.00 | 10/25/2022 | ND | 6.18 | 103 | 6.00 | 2.14 | |
| Total BTEX | 546 | 12.0 | 10/25/2022 | ND | | | | | |

Surrogate: 4-Bromofluorobenzene (PID) 131 % 69.9-140

| Chloride, SM4500Cl-B | | mg/kg | | Analyzed By: AC | | | | | | |
|----------------------|--------|-----------------|------------|-----------------|-----|------------|---------------|------|-----------|--|
| Analyte | Result | Reporting Limit | Analyzed | Method Blank | BS | % Recovery | True Value QC | RPD | Qualifier | |
| Chloride | <16.0 | 16.0 | 10/26/2022 | ND | 432 | 108 | 400 | 0.00 | | |

| TPH 8015M | mg/kg | | Analyzed By: MS | | | | | S-06 | |
|------------------|--------|-----------------|-----------------|--------------|-----|------------|---------------|-------|-----------|
| Analyte | Result | Reporting Limit | Analyzed | Method Blank | BS | % Recovery | True Value QC | RPD | Qualifier |
| GRO C6-C10* | 7220 | 50.0 | 10/26/2022 | ND | 207 | 104 | 200 | 1.13 | QM-07 |
| DRO >C10-C28* | 11300 | 50.0 | 10/26/2022 | ND | 216 | 108 | 200 | 0.502 | QM-07 |
| EXT DRO >C28-C36 | 1820 | 50.0 | 10/26/2022 | ND | | | | | |

Surrogate: 1-Chlorooctane 345 % 45.3-161

Surrogate: 1-Chlorooctadecane 231 % 46.3-178

Cardinal Laboratories

*=Accredited Analyte

PLEASE NOTE: Liability and Damages. Cardinal's liability and client's exclusive remedy for any claim arising, whether based in contract or tort, shall be limited to the amount paid by client for analyses. All claims, including those for negligence and any other cause whatsoever shall be deemed waived unless made in writing and received by Cardinal within thirty (30) days after completion of the applicable service. In no event shall Cardinal be liable for incidental or consequential damages, including, without limitation, business interruptions, loss of use, or loss of profits incurred by client, its subsidiaries, affiliates or successors arising out of or related to the performance of the services hereunder by Cardinal, regardless of whether such claim is based upon any of the above stated reasons or otherwise. Results relate only to the samples identified above. This report shall not be reproduced except in full with written approval of Cardinal Laboratories.

Celey D. Keene, Lab Director/Quality Manager



PHONE (575) 393-2326 ° 101 E. MARLAND ° HOBBS, NM 88240

Analytical Results For:

H & R ENTERPRISES
 MICHAEL COLLIER
 1010 GAMBLIN ROAD
 HOBBS NM, 88240
 Fax To: NONE

Received: 10/25/2022
 Reported: 10/26/2022
 Project Name: DOS EQUIS 13 CTB
 Project Number: NOT GIVEN
 Project Location: CIMAREX - LEA COUNTY, NM

Sampling Date: 10/25/2022
 Sampling Type: Soil
 Sampling Condition: Cool & Intact
 Sample Received By: Shalyn Rodriguez

Sample ID: S - 4 4' (H225011-16)

| BTEx 8021B | | mg/kg | | Analyzed By: JH | | | | | |
|----------------|--------|-----------------|------------|-----------------|------|------------|---------------|------|-----------|
| Analyte | Result | Reporting Limit | Analyzed | Method Blank | BS | % Recovery | True Value QC | RPD | Qualifier |
| Benzene* | 33.1 | 2.00 | 10/26/2022 | ND | 1.98 | 99.1 | 2.00 | 3.22 | |
| Toluene* | 200 | 2.00 | 10/26/2022 | ND | 2.15 | 108 | 2.00 | 1.33 | |
| Ethylbenzene* | 48.5 | 2.00 | 10/26/2022 | ND | 2.03 | 101 | 2.00 | 1.29 | |
| Total Xylenes* | 188 | 6.00 | 10/26/2022 | ND | 6.18 | 103 | 6.00 | 2.14 | |
| Total BTEX | 470 | 12.0 | 10/26/2022 | ND | | | | | |

Surrogate: 4-Bromofluorobenzene (PID) 132 % 69.9-140

| Chloride, SM4500Cl-B | | mg/kg | | Analyzed By: AC | | | | | | |
|----------------------|--------|-----------------|------------|-----------------|-----|------------|---------------|------|-----------|--|
| Analyte | Result | Reporting Limit | Analyzed | Method Blank | BS | % Recovery | True Value QC | RPD | Qualifier | |
| Chloride | <16.0 | 16.0 | 10/26/2022 | ND | 432 | 108 | 400 | 0.00 | | |

| TPH 8015M | | mg/kg | | Analyzed By: MS | | | | S-06 | |
|------------------|--------|-----------------|------------|-----------------|-----|------------|---------------|-------|-----------|
| Analyte | Result | Reporting Limit | Analyzed | Method Blank | BS | % Recovery | True Value QC | RPD | Qualifier |
| GRO C6-C10* | 6260 | 50.0 | 10/26/2022 | ND | 207 | 104 | 200 | 1.13 | |
| DRO >C10-C28* | 10100 | 50.0 | 10/26/2022 | ND | 216 | 108 | 200 | 0.502 | |
| EXT DRO >C28-C36 | 1740 | 50.0 | 10/26/2022 | ND | | | | | |

Surrogate: 1-Chlorooctane 314 % 45.3-161

Surrogate: 1-Chlorooctadecane 182 % 46.3-178

Cardinal Laboratories

*=Accredited Analyte

PLEASE NOTE: Liability and Damages. Cardinal's liability and client's exclusive remedy for any claim arising, whether based in contract or tort, shall be limited to the amount paid by client for analyses. All claims, including those for negligence and any other cause whatsoever shall be deemed waived unless made in writing and received by Cardinal within thirty (30) days after completion of the applicable service. In no event shall Cardinal be liable for incidental or consequential damages, including, without limitation, business interruptions, loss of use, or loss of profits incurred by client, its subsidiaries, affiliates or successors arising out of or related to the performance of the services hereunder by Cardinal, regardless of whether such claim is based upon any of the above stated reasons or otherwise. Results relate only to the samples identified above. This report shall not be reproduced except in full with written approval of Cardinal Laboratories.

Celey D. Keene, Lab Director/Quality Manager



PHONE (575) 393-2326 • 101 E. MARLAND • HOBBS, NM 88240

Notes and Definitions

| | |
|-------|--|
| S-06 | The recovery of this surrogate is outside control limits due to sample dilution required from high analyte concentration and/or matrix interference's. |
| S-04 | The surrogate recovery for this sample is outside of established control limits due to a sample matrix effect. |
| QM-07 | The spike recovery was outside acceptance limits for the MS and/or MSD. The batch was accepted based on acceptable LCS recovery. |
| ND | Analyte NOT DETECTED at or above the reporting limit |
| RPD | Relative Percent Difference |
| ** | Samples not received at proper temperature of 6°C or below. |
| *** | Insufficient time to reach temperature. |
| - | Chloride by SM4500Cl-B does not require samples be received at or below 6°C Samples reported on an as received basis (wet) unless otherwise noted on report |

Cardinal Laboratories

*=Accredited Analyte

PLEASE NOTE: Liability and Damages. Cardinal's liability and client's exclusive remedy for any claim arising, whether based in contract or tort, shall be limited to the amount paid by client for analyses. All claims, including those for negligence and any other cause whatsoever shall be deemed waived unless made in writing and received by Cardinal within thirty (30) days after completion of the applicable service. In no event shall Cardinal be liable for incidental or consequential damages, including, without limitation, business interruptions, loss of use, or loss of profits incurred by client, its subsidiaries, affiliates or successors arising out of or related to the performance of the services hereunder by Cardinal, regardless of whether such claim is based upon any of the above stated reasons or otherwise. Results relate only to the samples identified above. This report shall not be reproduced except in full with written approval of Cardinal Laboratories.

A handwritten signature in black ink, appearing to read "Celey D. Keene", written in a cursive style.

Celey D. Keene, Lab Director/Quality Manager



101 East Marland, Hobbs, NM 88240
(575) 393-2326 FAX (575) 393-2476

CHAIN-OF-CUSTODY AND ANALYSIS REQUEST

| | | | | | | | |
|---|--|---------------------------------|--|---|--|--|--|
| Company Name: H&R ENTERPRISES | | P.O. #: | | BILL TO | | ANALYSIS REQUEST | |
| Project Manager: M. COWIE | | Company: CLIMAREX | | | | | |
| Address: | | Attn: LACI WILK | | | | | |
| City: | | Address: | | | | | |
| State: | | City: | | | | | |
| Zip: | | State: | | | | | |
| Phone #: | | Fax #: | | | | | |
| Project #: | | Project Owner: CLIMAREX | | | | | |
| Project Name: DES E&S 13 CTB | | City: | | | | | |
| Project Location: LEA COUNTY, NM | | State: | | | | | |
| Sample Name: R.Bell | | Phone #: | | | | | |
| | | Fax #: | | | | | |
| FOR LAB USE ONLY | | PRESERV | | SAMPLING | | | |
| Lab I.D. | | (G)RAB OR (C)OMP. | | DATE | | TIME | |
| Sample I.D. | | # CONTAINERS | | | | | |
| | | GROUNDWATER | | | | | |
| | | WASTEWATER | | | | | |
| | | SOIL | | | | | |
| | | OIL | | | | | |
| | | SLUDGE | | | | | |
| | | OTHER : | | | | | |
| | | ACID/BASE: | | | | | |
| | | ICE / COOL | | | | | |
| | | OTHER : | | | | | |
| 11225011 | | X | | 10-25-22 | | X | |
| 5-1 0-1' | | X | | | | X | |
| 5-1 2' | | X | | | | X | |
| 5-1 3' | | X | | | | X | |
| 5-1 4' | | X | | | | X | |
| 5-2 0-1' | | X | | | | X | |
| 5-2 2' | | X | | | | X | |
| 5-2 3' | | X | | | | X | |
| 5-2 4' | | X | | | | X | |
| 5-3 0-1' | | X | | | | X | |
| 5-3 2' | | X | | | | X | |
| 5-3 3' | | X | | | | X | |
| 5-3 4' | | X | | | | X | |
| 5-3 5' | | X | | | | X | |
| 5-3 6' | | X | | | | X | |
| 5-3 7' | | X | | | | X | |
| 5-3 8' | | X | | | | X | |
| 5-3 9' | | X | | | | X | |
| 5-3 10' | | X | | | | X | |
| PLEASE NOTE: Liability and Damages. Cardinal's liability and client's exclusive remedy for any claim arising whether based in contract or tort, shall be limited to the amount paid by the client for the analyses. All claims, including those for negligence and any other cause whatsoever shall be deemed waived unless made in writing and received by Cardinal within 30 days after completion of the applicable service. In no event shall Cardinal be liable for incidental or consequential damages, including without limitation, business interruptions, loss of use, or loss of profits incurred by client, its subsidiaries, affiliates or successors arising out of or related to the performance of services hereunder by Cardinal, regardless of whether such claim is based upon any of the above stated reasons or otherwise. | | | | | | | |
| Relinquished By: [Signature] | | Date: 10-25-22 | | Received By: [Signature] | | Date: 10-25-22 | |
| Relinquished By: [Signature] | | Date: 10-25-22 | | Received By: [Signature] | | Date: 10-25-22 | |
| Delivered By: (Circle One) | | Observed Temp. °C 0.40 | | Sample Condition | | CHECKED BY: [Signature] | |
| Cool Intact | | Corrected Temp. °C -0.22 | | Cool Intact | | Cool Intact | |
| Sampler - UPS - Bus - Other: | | | | Yes <input checked="" type="checkbox"/> No <input type="checkbox"/> | | Yes <input checked="" type="checkbox"/> No <input type="checkbox"/> | |
| Turnaround Time: | | Thermometer ID #113 | | Correction Factor -0.5°C | | Standard <input checked="" type="checkbox"/> Rush <input type="checkbox"/> | |
| Bacteria (only) | | Sample Condition | | Cool Intact | | Cool Intact | |
| Yes <input type="checkbox"/> No <input type="checkbox"/> | | Observed Temp. °C | | Observed Temp. °C | | Observed Temp. °C | |
| Yes <input type="checkbox"/> No <input type="checkbox"/> | | Corrected Temp. °C | | Corrected Temp. °C | | Corrected Temp. °C | |
| Yes <input type="checkbox"/> No <input type="checkbox"/> | | | | | | | |
| REMARKS: 24 HR RUSH | | | | | | | |
| Verbal Result: <input type="checkbox"/> Yes <input type="checkbox"/> No <input type="checkbox"/> | | Add'l Phone #: | | | | | |
| All Results are emailed. Please provide Email address: | | | | | | | |



101 East Marland, Hobbs, NM 88240
(575) 393-2326 FAX (575) 393-2476

CHAIN-OF-CUSTODY AND ANALYSIS REQUEST

(575) 393-2326 FAX (575) 393-2476

Company Name: H&R ENTERPRISES
Project Manager: M. COLLIER
Address:
City:
State:
Zip:

P.O. #:
Company: CIMAREX
Attn: LUKI EMMETT BULLIE
Address:
City:
State:
Zip:

Phone #: Project Owner: CIMAREX
Fax #: Project Location: LOS EQUIS CTB (LOS EQUIS)
Sample Name: R.BEL
Fax #:

FOR LAB USE ONLY

Lab I.D.

Sample I.D.

MATRIX PRESERV SAMPLING

DATE TIME

TPH BTX CHLORIDES

X X X

S-3 3' S-3 4' 3.5'

S-4 0-1' S-4 2'

S-4 3' S-4 4'

11 13 13 14 15 16

H05C011

PLEASE NOTE: Liability and Damages. Cardinal's liability and client's exclusive remedy for any claim arising whether based in contract or tort, shall be limited to the amount paid by the client for the analysis. All claims including those for negligence and any other cause whatsoever shall be deemed waived unless made in writing and received by Cardinal within 30 days after completion of the applicable service. In no event shall Cardinal be liable for incidental or consequential damages, including without limitation, business interruptions, loss of use, or loss of profits incurred by client, its subsidiaries, affiliates or successors arising out of or related to the performance of services hereunder by Cardinal, regardless of whether such claim is based upon any of the above stated reasons or otherwise.

Relinquished By:

Date: Received By:

Time: 1357

Observed Temp.: Corrected Temp.: Sample Condition Checked BY: Turnaround Time: Standard Rush Add'l Phone #:

Bacteria (only) Sample Condition Observed Temp.: Corrected Temp.:

Cool Intact Yes No

Thermometer ID #113 Correction Factor -0.6°C

REMARKS: 24HR RUSH

All Results are emailed. Please provide Email address:

Verbal Result: Yes No Add'l Phone #:

Cardinal cannot accept verbal changes. Please email changes to celey.keene@cardinalabsnm.com

FORM-000-R-5-07/16/ZZ



PHONE (575) 393-2326 ° 101 E. MARLAND ° HOBBS, NM 88240

November 29, 2022

MICHAEL COLLIER

H & R ENTERPRISES

1010 GAMBLIN ROAD

HOBBS, NM 88240

RE: DOS EQUIS 13 CTB

Enclosed are the results of analyses for samples received by the laboratory on 11/28/22 14:27.

Cardinal Laboratories is accredited through Texas NELAP under certificate number T104704398-22-15. Accreditation applies to drinking water, non-potable water and solid and chemical materials. All accredited analytes are denoted by an asterisk (*). For a complete list of accredited analytes and matrices visit the TCEQ website at www.tceq.texas.gov/field/qa/lab_accred_certif.html.

Cardinal Laboratories is accredited through the State of Colorado Department of Public Health and Environment for:

| | |
|------------------|------------------------------|
| Method EPA 552.2 | Haloacetic Acids (HAA-5) |
| Method EPA 524.2 | Total Trihalomethanes (TTHM) |
| Method EPA 524.4 | Regulated VOCs (V1, V2, V3) |

Accreditation applies to public drinking water matrices.

This report meets NELAP requirements and is made up of a cover page, analytical results, and a copy of the original chain-of-custody. If you have any questions concerning this report, please feel free to contact me.

Sincerely,

A handwritten signature in black ink that reads "Celey D. Keene". The signature is written in a cursive style with a large, stylized 'C' and 'K'.

Celey D. Keene

Lab Director/Quality Manager



PHONE (575) 393-2326 ° 101 E. MARLAND ° HOBBS, NM 88240

Analytical Results For:

H & R ENTERPRISES
 MICHAEL COLLIER
 1010 GAMBLIN ROAD
 HOBBS NM, 88240
 Fax To: NONE

Received: 11/28/2022
 Reported: 11/29/2022
 Project Name: DOS EQUIS 13 CTB
 Project Number: NOT GIVEN
 Project Location: CIMAREX - LEA COUNTY, NM

Sampling Date: 11/28/2022
 Sampling Type: Soil
 Sampling Condition: Cool & Intact
 Sample Received By: Shalyn Rodriguez

Sample ID: TT - 1 6' (H225570-01)

| BTX 8021B | | mg/kg | | Analyzed By: JH | | | | | |
|-----------------------|-------------|-----------------|------------|-----------------|------|------------|---------------|------|-----------|
| Analyte | Result | Reporting Limit | Analyzed | Method Blank | BS | % Recovery | True Value QC | RPD | Qualifier |
| Benzene* | 28.3 | 2.00 | 11/29/2022 | ND | 1.98 | 98.9 | 2.00 | 3.96 | QM-07 |
| Toluene* | 186 | 2.00 | 11/29/2022 | ND | 2.20 | 110 | 2.00 | 3.68 | QM-07 |
| Ethylbenzene* | 50.6 | 2.00 | 11/29/2022 | ND | 2.19 | 110 | 2.00 | 4.66 | QM-07 |
| Total Xylenes* | 266 | 6.00 | 11/29/2022 | ND | 6.69 | 112 | 6.00 | 5.47 | QM-07 |
| Total BTX | 531 | 12.0 | 11/29/2022 | ND | | | | | |

Surrogate: 4-Bromofluorobenzene (PID) 105 % 69.9-140

| Chloride, SM4500Cl-B | | mg/kg | | Analyzed By: AC | | | | | |
|----------------------|-------------|-----------------|------------|-----------------|-----|------------|---------------|------|-----------|
| Analyte | Result | Reporting Limit | Analyzed | Method Blank | BS | % Recovery | True Value QC | RPD | Qualifier |
| Chloride | 16.0 | 16.0 | 11/28/2022 | ND | 432 | 108 | 400 | 0.00 | |

| TPH 8015M | | mg/kg | | Analyzed By: MS | | | | | | S-06 |
|----------------------------|--------------|-----------------|------------|-----------------|-----|------------|---------------|------|-----------|------|
| Analyte | Result | Reporting Limit | Analyzed | Method Blank | BS | % Recovery | True Value QC | RPD | Qualifier | |
| GRO C6-C10* | 5000 | 50.0 | 11/29/2022 | ND | 213 | 107 | 200 | 6.77 | | |
| DRO >C10-C28* | 10700 | 50.0 | 11/29/2022 | ND | 211 | 106 | 200 | 9.08 | | |
| EXT DRO >C28-C36 | 1490 | 50.0 | 11/29/2022 | ND | | | | | | |

Surrogate: 1-Chlorooctane 641 % 45.3-161

Surrogate: 1-Chlorooctadecane 329 % 46.3-178

Cardinal Laboratories

*=Accredited Analyte

PLEASE NOTE: Liability and Damages. Cardinal's liability and client's exclusive remedy for any claim arising, whether based in contract or tort, shall be limited to the amount paid by client for analyses. All claims, including those for negligence and any other cause whatsoever shall be deemed waived unless made in writing and received by Cardinal within thirty (30) days after completion of the applicable service. In no event shall Cardinal be liable for incidental or consequential damages, including, without limitation, business interruptions, loss of use, or loss of profits incurred by client, its subsidiaries, affiliates or successors arising out of or related to the performance of the services hereunder by Cardinal, regardless of whether such claim is based upon any of the above stated reasons or otherwise. Results relate only to the samples identified above. This report shall not be reproduced except in full with written approval of Cardinal Laboratories.

Celey D. Keene, Lab Director/Quality Manager



PHONE (575) 393-2326 ° 101 E. MARLAND ° HOBBS, NM 88240

Analytical Results For:

H & R ENTERPRISES
 MICHAEL COLLIER
 1010 GAMBLIN ROAD
 HOBBS NM, 88240
 Fax To: NONE

Received: 11/28/2022
 Reported: 11/29/2022
 Project Name: DOS EQUIS 13 CTB
 Project Number: NOT GIVEN
 Project Location: CIMAREX - LEA COUNTY, NM

Sampling Date: 11/28/2022
 Sampling Type: Soil
 Sampling Condition: Cool & Intact
 Sample Received By: Shalyn Rodriguez

Sample ID: TT - 1 8' (H225570-02)

| BTEx 8021B | | mg/kg | Analyzed By: JH | | | | | S-04 | |
|-----------------------|--------------|-----------------|-----------------|--------------|------|------------|---------------|------|-----------|
| Analyte | Result | Reporting Limit | Analyzed | Method Blank | BS | % Recovery | True Value QC | RPD | Qualifier |
| Benzene* | 0.282 | 0.050 | 11/29/2022 | ND | 1.98 | 98.9 | 2.00 | 3.96 | |
| Toluene* | 5.35 | 0.050 | 11/29/2022 | ND | 2.20 | 110 | 2.00 | 3.68 | |
| Ethylbenzene* | 2.97 | 0.050 | 11/29/2022 | ND | 2.19 | 110 | 2.00 | 4.66 | |
| Total Xylenes* | 16.6 | 0.150 | 11/29/2022 | ND | 6.69 | 112 | 6.00 | 5.47 | |
| Total BTEX | 25.2 | 0.300 | 11/29/2022 | ND | | | | | |

Surrogate: 4-Bromofluorobenzene (PID) 182 % 69.9-140

| Chloride, SM4500Cl-B | | mg/kg | Analyzed By: AC | | | | | | |
|----------------------|-------------|-----------------|-----------------|--------------|-----|------------|---------------|------|-----------|
| Analyte | Result | Reporting Limit | Analyzed | Method Blank | BS | % Recovery | True Value QC | RPD | Qualifier |
| Chloride | 32.0 | 16.0 | 11/28/2022 | ND | 432 | 108 | 400 | 0.00 | |

| TPH 8015M | | mg/kg | Analyzed By: MS | | | | | | |
|----------------------------|------------|-----------------|-----------------|--------------|-----|------------|---------------|------|-----------|
| Analyte | Result | Reporting Limit | Analyzed | Method Blank | BS | % Recovery | True Value QC | RPD | Qualifier |
| GRO C6-C10* | 295 | 10.0 | 11/29/2022 | ND | 213 | 107 | 200 | 6.77 | |
| DRO >C10-C28* | 986 | 10.0 | 11/29/2022 | ND | 211 | 106 | 200 | 9.08 | |
| EXT DRO >C28-C36 | 136 | 10.0 | 11/29/2022 | ND | | | | | |

Surrogate: 1-Chlorooctane 120 % 45.3-161

Surrogate: 1-Chlorooctadecane 153 % 46.3-178

Cardinal Laboratories

*=Accredited Analyte

PLEASE NOTE: Liability and Damages. Cardinal's liability and client's exclusive remedy for any claim arising, whether based in contract or tort, shall be limited to the amount paid by client for analyses. All claims, including those for negligence and any other cause whatsoever shall be deemed waived unless made in writing and received by Cardinal within thirty (30) days after completion of the applicable service. In no event shall Cardinal be liable for incidental or consequential damages, including, without limitation, business interruptions, loss of use, or loss of profits incurred by client, its subsidiaries, affiliates or successors arising out of or related to the performance of the services hereunder by Cardinal, regardless of whether such claim is based upon any of the above stated reasons or otherwise. Results relate only to the samples identified above. This report shall not be reproduced except in full with written approval of Cardinal Laboratories.

Celey D. Keene, Lab Director/Quality Manager



PHONE (575) 393-2326 ° 101 E. MARLAND ° HOBBS, NM 88240

Analytical Results For:

H & R ENTERPRISES
 MICHAEL COLLIER
 1010 GAMBLIN ROAD
 HOBBS NM, 88240
 Fax To: NONE

Received: 11/28/2022
 Reported: 11/29/2022
 Project Name: DOS EQUIS 13 CTB
 Project Number: NOT GIVEN
 Project Location: CIMAREX - LEA COUNTY, NM

Sampling Date: 11/28/2022
 Sampling Type: Soil
 Sampling Condition: Cool & Intact
 Sample Received By: Shalyn Rodriguez

Sample ID: TT - 1 9' R (H225570-03)

| BTEx 8021B | | mg/kg | Analyzed By: JH | | | | | S-04 | |
|-----------------------|--------------|-----------------|-----------------|--------------|------|------------|---------------|------|-----------|
| Analyte | Result | Reporting Limit | Analyzed | Method Blank | BS | % Recovery | True Value QC | RPD | Qualifier |
| Benzene* | 0.264 | 0.050 | 11/29/2022 | ND | 1.98 | 98.9 | 2.00 | 3.96 | |
| Toluene* | 5.23 | 0.050 | 11/29/2022 | ND | 2.20 | 110 | 2.00 | 3.68 | |
| Ethylbenzene* | 3.22 | 0.050 | 11/29/2022 | ND | 2.19 | 110 | 2.00 | 4.66 | |
| Total Xylenes* | 18.6 | 0.150 | 11/29/2022 | ND | 6.69 | 112 | 6.00 | 5.47 | |
| Total BTEX | 27.3 | 0.300 | 11/29/2022 | ND | | | | | |

Surrogate: 4-Bromofluorobenzene (PID) 210 % 69.9-140

| Chloride, SM4500Cl-B | | mg/kg | Analyzed By: AC | | | | | | |
|----------------------|-------------|-----------------|-----------------|--------------|-----|------------|---------------|------|-----------|
| Analyte | Result | Reporting Limit | Analyzed | Method Blank | BS | % Recovery | True Value QC | RPD | Qualifier |
| Chloride | 16.0 | 16.0 | 11/28/2022 | ND | 432 | 108 | 400 | 0.00 | |

| TPH 8015M | | mg/kg | Analyzed By: MS | | | | | S-04 | |
|----------------------------|-------------|-----------------|-----------------|--------------|-----|------------|---------------|------|-----------|
| Analyte | Result | Reporting Limit | Analyzed | Method Blank | BS | % Recovery | True Value QC | RPD | Qualifier |
| GRO C6-C10* | 395 | 10.0 | 11/29/2022 | ND | 213 | 107 | 200 | 6.77 | |
| DRO >C10-C28* | 1820 | 10.0 | 11/29/2022 | ND | 211 | 106 | 200 | 9.08 | |
| EXT DRO >C28-C36 | 285 | 10.0 | 11/29/2022 | ND | | | | | |

Surrogate: 1-Chlorooctane 179 % 45.3-161

Surrogate: 1-Chlorooctadecane 238 % 46.3-178

Cardinal Laboratories

*=Accredited Analyte

PLEASE NOTE: Liability and Damages. Cardinal's liability and client's exclusive remedy for any claim arising, whether based in contract or tort, shall be limited to the amount paid by client for analyses. All claims, including those for negligence and any other cause whatsoever shall be deemed waived unless made in writing and received by Cardinal within thirty (30) days after completion of the applicable service. In no event shall Cardinal be liable for incidental or consequential damages, including, without limitation, business interruptions, loss of use, or loss of profits incurred by client, its subsidiaries, affiliates or successors arising out of or related to the performance of the services hereunder by Cardinal, regardless of whether such claim is based upon any of the above stated reasons or otherwise. Results relate only to the samples identified above. This report shall not be reproduced except in full with written approval of Cardinal Laboratories.

Celey D. Keene, Lab Director/Quality Manager



PHONE (575) 393-2326 ° 101 E. MARLAND ° HOBBS, NM 88240

Analytical Results For:

H & R ENTERPRISES
 MICHAEL COLLIER
 1010 GAMBLIN ROAD
 HOBBS NM, 88240
 Fax To: NONE

Received: 11/28/2022
 Reported: 11/29/2022
 Project Name: DOS EQUIS 13 CTB
 Project Number: NOT GIVEN
 Project Location: CIMAREX - LEA COUNTY, NM

Sampling Date: 11/28/2022
 Sampling Type: Soil
 Sampling Condition: Cool & Intact
 Sample Received By: Shalyn Rodriguez

Sample ID: TT - 2 6' (H225570-04)

| BTEx 8021B | | mg/kg | | Analyzed By: JH | | | | S-04 | |
|----------------|--------|-----------------|------------|-----------------|------|------------|---------------|------|-----------|
| Analyte | Result | Reporting Limit | Analyzed | Method Blank | BS | % Recovery | True Value QC | RPD | Qualifier |
| Benzene* | 5.45 | 0.500 | 11/29/2022 | ND | 1.98 | 98.9 | 2.00 | 3.96 | |
| Toluene* | 64.1 | 0.500 | 11/29/2022 | ND | 2.20 | 110 | 2.00 | 3.68 | |
| Ethylbenzene* | 23.8 | 0.500 | 11/29/2022 | ND | 2.19 | 110 | 2.00 | 4.66 | |
| Total Xylenes* | 138 | 1.50 | 11/29/2022 | ND | 6.69 | 112 | 6.00 | 5.47 | |
| Total BTEX | 232 | 3.00 | 11/29/2022 | ND | | | | | |

Surrogate: 4-Bromofluorobenzene (PID) 143 % 69.9-140

| Chloride, SM4500Cl-B | | mg/kg | | Analyzed By: AC | | | | | | |
|----------------------|--------|-----------------|------------|-----------------|-----|------------|---------------|------|-----------|--|
| Analyte | Result | Reporting Limit | Analyzed | Method Blank | BS | % Recovery | True Value QC | RPD | Qualifier | |
| Chloride | 32.0 | 16.0 | 11/28/2022 | ND | 432 | 108 | 400 | 0.00 | | |

| TPH 8015M | | mg/kg | | Analyzed By: MS | | | | S-04 | |
|------------------|--------|-----------------|------------|-----------------|-----|------------|---------------|------|-----------|
| Analyte | Result | Reporting Limit | Analyzed | Method Blank | BS | % Recovery | True Value QC | RPD | Qualifier |
| GRO C6-C10* | 2650 | 10.0 | 11/29/2022 | ND | 213 | 107 | 200 | 6.77 | |
| DRO >C10-C28* | 5700 | 10.0 | 11/29/2022 | ND | 211 | 106 | 200 | 9.08 | |
| EXT DRO >C28-C36 | 840 | 10.0 | 11/29/2022 | ND | | | | | |

Surrogate: 1-Chlorooctane 378 % 45.3-161

Surrogate: 1-Chlorooctadecane 160 % 46.3-178

Cardinal Laboratories

*=Accredited Analyte

PLEASE NOTE: Liability and Damages. Cardinal's liability and client's exclusive remedy for any claim arising, whether based in contract or tort, shall be limited to the amount paid by client for analyses. All claims, including those for negligence and any other cause whatsoever shall be deemed waived unless made in writing and received by Cardinal within thirty (30) days after completion of the applicable service. In no event shall Cardinal be liable for incidental or consequential damages, including, without limitation, business interruptions, loss of use, or loss of profits incurred by client, its subsidiaries, affiliates or successors arising out of or related to the performance of the services hereunder by Cardinal, regardless of whether such claim is based upon any of the above stated reasons or otherwise. Results relate only to the samples identified above. This report shall not be reproduced except in full with written approval of Cardinal Laboratories.

Celey D. Keene, Lab Director/Quality Manager



PHONE (575) 393-2326 ° 101 E. MARLAND ° HOBBS, NM 88240

Analytical Results For:

H & R ENTERPRISES
 MICHAEL COLLIER
 1010 GAMBLIN ROAD
 HOBBS NM, 88240
 Fax To: NONE

Received: 11/28/2022
 Reported: 11/29/2022
 Project Name: DOS EQUIS 13 CTB
 Project Number: NOT GIVEN
 Project Location: CIMAREX - LEA COUNTY, NM

Sampling Date: 11/28/2022
 Sampling Type: Soil
 Sampling Condition: Cool & Intact
 Sample Received By: Shalyn Rodriguez

Sample ID: TT - 2 8' (H225570-05)

| BTEx 8021B | | mg/kg | Analyzed By: JH | | | | | S-04 | |
|-----------------------|--------------|-----------------|-----------------|--------------|------|------------|---------------|------|-----------|
| Analyte | Result | Reporting Limit | Analyzed | Method Blank | BS | % Recovery | True Value QC | RPD | Qualifier |
| Benzene* | 0.119 | 0.050 | 11/29/2022 | ND | 1.98 | 98.9 | 2.00 | 3.96 | |
| Toluene* | 3.05 | 0.050 | 11/29/2022 | ND | 2.20 | 110 | 2.00 | 3.68 | |
| Ethylbenzene* | 2.27 | 0.050 | 11/29/2022 | ND | 2.19 | 110 | 2.00 | 4.66 | |
| Total Xylenes* | 13.9 | 0.150 | 11/29/2022 | ND | 6.69 | 112 | 6.00 | 5.47 | |
| Total BTEX | 19.4 | 0.300 | 11/29/2022 | ND | | | | | |

Surrogate: 4-Bromofluorobenzene (PID) 184 % 69.9-140

| Chloride, SM4500Cl-B | | mg/kg | Analyzed By: AC | | | | | | |
|----------------------|--------|-----------------|-----------------|--------------|-----|------------|---------------|------|-----------|
| Analyte | Result | Reporting Limit | Analyzed | Method Blank | BS | % Recovery | True Value QC | RPD | Qualifier |
| Chloride | <16.0 | 16.0 | 11/28/2022 | ND | 432 | 108 | 400 | 0.00 | |

| TPH 8015M | | mg/kg | Analyzed By: MS | | | | | | |
|----------------------------|-------------|-----------------|-----------------|--------------|-----|------------|---------------|------|-----------|
| Analyte | Result | Reporting Limit | Analyzed | Method Blank | BS | % Recovery | True Value QC | RPD | Qualifier |
| GRO C6-C10* | 294 | 10.0 | 11/29/2022 | ND | 213 | 107 | 200 | 6.77 | |
| DRO >C10-C28* | 1390 | 10.0 | 11/29/2022 | ND | 211 | 106 | 200 | 9.08 | |
| EXT DRO >C28-C36 | 212 | 10.0 | 11/29/2022 | ND | | | | | |

Surrogate: 1-Chlorooctane 150 % 45.3-161

Surrogate: 1-Chlorooctadecane 140 % 46.3-178

Cardinal Laboratories

*=Accredited Analyte

PLEASE NOTE: Liability and Damages. Cardinal's liability and client's exclusive remedy for any claim arising, whether based in contract or tort, shall be limited to the amount paid by client for analyses. All claims, including those for negligence and any other cause whatsoever shall be deemed waived unless made in writing and received by Cardinal within thirty (30) days after completion of the applicable service. In no event shall Cardinal be liable for incidental or consequential damages, including, without limitation, business interruptions, loss of use, or loss of profits incurred by client, its subsidiaries, affiliates or successors arising out of or related to the performance of the services hereunder by Cardinal, regardless of whether such claim is based upon any of the above stated reasons or otherwise. Results relate only to the samples identified above. This report shall not be reproduced except in full with written approval of Cardinal Laboratories.

Celey D. Keene, Lab Director/Quality Manager



PHONE (575) 393-2326 ° 101 E. MARLAND ° HOBBS, NM 88240

Analytical Results For:

H & R ENTERPRISES
 MICHAEL COLLIER
 1010 GAMBLIN ROAD
 HOBBS NM, 88240
 Fax To: NONE

Received: 11/28/2022
 Reported: 11/29/2022
 Project Name: DOS EQUIS 13 CTB
 Project Number: NOT GIVEN
 Project Location: CIMAREX - LEA COUNTY, NM

Sampling Date: 11/28/2022
 Sampling Type: Soil
 Sampling Condition: Cool & Intact
 Sample Received By: Shalyn Rodriguez

Sample ID: TT - 2 9' R (H225570-06)

| BTEx 8021B | | mg/kg | | Analyzed By: JH | | | | | |
|-----------------------|--------------|-----------------|------------|-----------------|------|------------|---------------|------|-----------|
| Analyte | Result | Reporting Limit | Analyzed | Method Blank | BS | % Recovery | True Value QC | RPD | Qualifier |
| Benzene* | 0.483 | 0.050 | 11/29/2022 | ND | 1.98 | 98.9 | 2.00 | 3.96 | |
| Toluene* | 0.938 | 0.050 | 11/29/2022 | ND | 2.20 | 110 | 2.00 | 3.68 | |
| Ethylbenzene* | 0.214 | 0.050 | 11/29/2022 | ND | 2.19 | 110 | 2.00 | 4.66 | |
| Total Xylenes* | 1.33 | 0.150 | 11/29/2022 | ND | 6.69 | 112 | 6.00 | 5.47 | |
| Total BTEX | 2.96 | 0.300 | 11/29/2022 | ND | | | | | |

Surrogate: 4-Bromofluorobenzene (PID) 99.6 % 69.9-140

| Chloride, SM4500Cl-B | | mg/kg | | Analyzed By: AC | | | | | |
|----------------------|-------------|-----------------|------------|-----------------|-----|------------|---------------|------|-----------|
| Analyte | Result | Reporting Limit | Analyzed | Method Blank | BS | % Recovery | True Value QC | RPD | Qualifier |
| Chloride | 32.0 | 16.0 | 11/28/2022 | ND | 432 | 108 | 400 | 0.00 | |

| TPH 8015M | | mg/kg | | Analyzed By: MS | | | | | |
|----------------------------|-------------|-----------------|------------|-----------------|-----|------------|---------------|------|-----------|
| Analyte | Result | Reporting Limit | Analyzed | Method Blank | BS | % Recovery | True Value QC | RPD | Qualifier |
| GRO C6-C10* | 24.6 | 10.0 | 11/29/2022 | ND | 213 | 107 | 200 | 6.77 | |
| DRO >C10-C28* | 274 | 10.0 | 11/29/2022 | ND | 211 | 106 | 200 | 9.08 | |
| EXT DRO >C28-C36 | 42.1 | 10.0 | 11/29/2022 | ND | | | | | |

Surrogate: 1-Chlorooctane 130 % 45.3-161

Surrogate: 1-Chlorooctadecane 155 % 46.3-178

Cardinal Laboratories

*=Accredited Analyte

PLEASE NOTE: Liability and Damages. Cardinal's liability and client's exclusive remedy for any claim arising, whether based in contract or tort, shall be limited to the amount paid by client for analyses. All claims, including those for negligence and any other cause whatsoever shall be deemed waived unless made in writing and received by Cardinal within thirty (30) days after completion of the applicable service. In no event shall Cardinal be liable for incidental or consequential damages, including, without limitation, business interruptions, loss of use, or loss of profits incurred by client, its subsidiaries, affiliates or successors arising out of or related to the performance of the services hereunder by Cardinal, regardless of whether such claim is based upon any of the above stated reasons or otherwise. Results relate only to the samples identified above. This report shall not be reproduced except in full with written approval of Cardinal Laboratories.

Celey D. Keene, Lab Director/Quality Manager



PHONE (575) 393-2326 ° 101 E. MARLAND ° HOBBS, NM 88240

Analytical Results For:

H & R ENTERPRISES
 MICHAEL COLLIER
 1010 GAMBLIN ROAD
 HOBBS NM, 88240
 Fax To: NONE

Received: 11/28/2022
 Reported: 11/29/2022
 Project Name: DOS EQUIS 13 CTB
 Project Number: NOT GIVEN
 Project Location: CIMAREX - LEA COUNTY, NM

Sampling Date: 11/28/2022
 Sampling Type: Soil
 Sampling Condition: Cool & Intact
 Sample Received By: Shalyn Rodriguez

Sample ID: TT - 3 6' (H225570-07)

| BTEx 8021B | | mg/kg | | Analyzed By: JH | | | | | |
|----------------|--------|-----------------|------------|-----------------|------|------------|---------------|------|-----------|
| Analyte | Result | Reporting Limit | Analyzed | Method Blank | BS | % Recovery | True Value QC | RPD | Qualifier |
| Benzene* | 190 | 5.00 | 11/29/2022 | ND | 1.98 | 98.9 | 2.00 | 3.96 | |
| Toluene* | 820 | 5.00 | 11/29/2022 | ND | 2.20 | 110 | 2.00 | 3.68 | |
| Ethylbenzene* | 184 | 5.00 | 11/29/2022 | ND | 2.19 | 110 | 2.00 | 4.66 | |
| Total Xylenes* | 963 | 15.0 | 11/29/2022 | ND | 6.69 | 112 | 6.00 | 5.47 | |
| Total BTEX | 2160 | 30.0 | 11/29/2022 | ND | | | | | |

Surrogate: 4-Bromofluorobenzene (PID) 108 % 69.9-140

| Chloride, SM4500Cl-B | | mg/kg | | Analyzed By: AC | | | | | | |
|----------------------|--------|-----------------|------------|-----------------|-----|------------|---------------|------|-----------|--|
| Analyte | Result | Reporting Limit | Analyzed | Method Blank | BS | % Recovery | True Value QC | RPD | Qualifier | |
| Chloride | <16.0 | 16.0 | 11/28/2022 | ND | 432 | 108 | 400 | 0.00 | | |

| TPH 8015M | | mg/kg | | Analyzed By: MS | | | | S-06 | |
|------------------|--------|-----------------|------------|-----------------|-----|------------|---------------|------|-----------|
| Analyte | Result | Reporting Limit | Analyzed | Method Blank | BS | % Recovery | True Value QC | RPD | Qualifier |
| GRO C6-C10* | 21000 | 50.0 | 11/29/2022 | ND | 213 | 107 | 200 | 6.77 | |
| DRO >C10-C28* | 31400 | 50.0 | 11/29/2022 | ND | 211 | 106 | 200 | 9.08 | |
| EXT DRO >C28-C36 | 4460 | 50.0 | 11/29/2022 | ND | | | | | |

Surrogate: 1-Chlorooctane 2110 % 45.3-161

Surrogate: 1-Chlorooctadecane 852 % 46.3-178

Cardinal Laboratories

*=Accredited Analyte

PLEASE NOTE: Liability and Damages. Cardinal's liability and client's exclusive remedy for any claim arising, whether based in contract or tort, shall be limited to the amount paid by client for analyses. All claims, including those for negligence and any other cause whatsoever shall be deemed waived unless made in writing and received by Cardinal within thirty (30) days after completion of the applicable service. In no event shall Cardinal be liable for incidental or consequential damages, including, without limitation, business interruptions, loss of use, or loss of profits incurred by client, its subsidiaries, affiliates or successors arising out of or related to the performance of the services hereunder by Cardinal, regardless of whether such claim is based upon any of the above stated reasons or otherwise. Results relate only to the samples identified above. This report shall not be reproduced except in full with written approval of Cardinal Laboratories.

Celey D. Keene, Lab Director/Quality Manager



PHONE (575) 393-2326 ° 101 E. MARLAND ° HOBBS, NM 88240

Analytical Results For:

H & R ENTERPRISES
 MICHAEL COLLIER
 1010 GAMBLIN ROAD
 HOBBS NM, 88240
 Fax To: NONE

Received: 11/28/2022
 Reported: 11/29/2022
 Project Name: DOS EQUIS 13 CTB
 Project Number: NOT GIVEN
 Project Location: CIMAREX - LEA COUNTY, NM

Sampling Date: 11/28/2022
 Sampling Type: Soil
 Sampling Condition: Cool & Intact
 Sample Received By: Shalyn Rodriguez

Sample ID: TT - 3 8' (H225570-08)

| BTEX 8021B | | mg/kg | | Analyzed By: JH | | | | | |
|-----------------------|-------------|-----------------|------------|-----------------|------|------------|---------------|------|-----------|
| Analyte | Result | Reporting Limit | Analyzed | Method Blank | BS | % Recovery | True Value QC | RPD | Qualifier |
| Benzene* | 54.7 | 5.00 | 11/29/2022 | ND | 1.98 | 98.9 | 2.00 | 3.96 | |
| Toluene* | 291 | 5.00 | 11/29/2022 | ND | 2.20 | 110 | 2.00 | 3.68 | |
| Ethylbenzene* | 72.3 | 5.00 | 11/29/2022 | ND | 2.19 | 110 | 2.00 | 4.66 | |
| Total Xylenes* | 382 | 15.0 | 11/29/2022 | ND | 6.69 | 112 | 6.00 | 5.47 | |
| Total BTEX | 799 | 30.0 | 11/29/2022 | ND | | | | | |

Surrogate: 4-Bromofluorobenzene (PID) 103 % 69.9-140

| Chloride, SM4500CI-B | | mg/kg | | Analyzed By: AC | | | | | |
|----------------------|--------|-----------------|------------|-----------------|-----|------------|---------------|------|-----------|
| Analyte | Result | Reporting Limit | Analyzed | Method Blank | BS | % Recovery | True Value QC | RPD | Qualifier |
| Chloride | 32.0 | 16.0 | 11/28/2022 | ND | 432 | 108 | 400 | 0.00 | |
| TPH 8015M | | mg/kg | | Analyzed By: MS | | | | | |
| | | | | S-06 | | | | | |

Surrogate: 1-Chlorooctane 848 % 45.3-161

Surrogate: 1-Chlorooctadecane 334 % 46.3-178

Cardinal Laboratories

*=Accredited Analyte

PLEASE NOTE: Liability and Damages. Cardinal's liability and client's exclusive remedy for any claim arising, whether based in contract or tort, shall be limited to the amount paid by client for analyses. All claims, including those for negligence and any other cause whatsoever shall be deemed waived unless made in writing and received by Cardinal within thirty (30) days after completion of the applicable service. In no event shall Cardinal be liable for incidental or consequential damages, including, without limitation, business interruptions, loss of use, or loss of profits incurred by client, its subsidiaries, affiliates or successors arising out of or related to the performance of the services hereunder by Cardinal, regardless of whether such claim is based upon any of the above stated reasons or otherwise. Results relate only to the samples identified above. This report shall not be reproduced except in full with written approval of Cardinal Laboratories.

Celey D. Keene, Lab Director/Quality Manager



PHONE (575) 393-2326 ° 101 E. MARLAND ° HOBBS, NM 88240

Analytical Results For:

H & R ENTERPRISES
 MICHAEL COLLIER
 1010 GAMBLIN ROAD
 HOBBS NM, 88240
 Fax To: NONE

Received: 11/28/2022
 Reported: 11/29/2022
 Project Name: DOS EQUIS 13 CTB
 Project Number: NOT GIVEN
 Project Location: CIMAREX - LEA COUNTY, NM

Sampling Date: 11/28/2022
 Sampling Type: Soil
 Sampling Condition: Cool & Intact
 Sample Received By: Shalyn Rodriguez

Sample ID: TT - 3 9' R (H225570-09)

| BTEx 8021B | | mg/kg | | Analyzed By: JH | | | | | |
|----------------|--------------|-----------------|------------|-----------------|------|------------|---------------|------|-----------|
| Analyte | Result | Reporting Limit | Analyzed | Method Blank | BS | % Recovery | True Value QC | RPD | Qualifier |
| Benzene* | <0.050 | 0.050 | 11/29/2022 | ND | 1.98 | 98.9 | 2.00 | 3.96 | |
| Toluene* | 0.659 | 0.050 | 11/29/2022 | ND | 2.20 | 110 | 2.00 | 3.68 | |
| Ethylbenzene* | 0.591 | 0.050 | 11/29/2022 | ND | 2.19 | 110 | 2.00 | 4.66 | |
| Total Xylenes* | 3.95 | 0.150 | 11/29/2022 | ND | 6.69 | 112 | 6.00 | 5.47 | |
| Total BTEX | 5.20 | 0.300 | 11/29/2022 | ND | | | | | |

Surrogate: 4-Bromofluorobenzene (PID) 124 % 69.9-140

| Chloride, SM4500Cl-B | | mg/kg | | Analyzed By: AC | | | | | |
|----------------------|-------------|-----------------|------------|-----------------|-----|------------|---------------|------|-----------|
| Analyte | Result | Reporting Limit | Analyzed | Method Blank | BS | % Recovery | True Value QC | RPD | Qualifier |
| Chloride | 16.0 | 16.0 | 11/28/2022 | ND | 432 | 108 | 400 | 0.00 | |

| TPH 8015M | | mg/kg | | Analyzed By: MS | | | | | |
|------------------|-------------|-----------------|------------|-----------------|-----|------------|---------------|-------|-----------|
| Analyte | Result | Reporting Limit | Analyzed | Method Blank | BS | % Recovery | True Value QC | RPD | Qualifier |
| GRO C6-C10* | 68.9 | 10.0 | 11/29/2022 | ND | 218 | 109 | 200 | 3.45 | |
| DRO >C10-C28* | 531 | 10.0 | 11/29/2022 | ND | 218 | 109 | 200 | 0.337 | |
| EXT DRO >C28-C36 | 50.0 | 10.0 | 11/29/2022 | ND | | | | | |

Surrogate: 1-Chlorooctane 109 % 45.3-161

Surrogate: 1-Chlorooctadecane 140 % 46.3-178

Cardinal Laboratories

*=Accredited Analyte

PLEASE NOTE: Liability and Damages. Cardinal's liability and client's exclusive remedy for any claim arising, whether based in contract or tort, shall be limited to the amount paid by client for analyses. All claims, including those for negligence and any other cause whatsoever shall be deemed waived unless made in writing and received by Cardinal within thirty (30) days after completion of the applicable service. In no event shall Cardinal be liable for incidental or consequential damages, including, without limitation, business interruptions, loss of use, or loss of profits incurred by client, its subsidiaries, affiliates or successors arising out of or related to the performance of the services hereunder by Cardinal, regardless of whether such claim is based upon any of the above stated reasons or otherwise. Results relate only to the samples identified above. This report shall not be reproduced except in full with written approval of Cardinal Laboratories.

Celey D. Keene, Lab Director/Quality Manager

PHONE (575) 393-2326 • 101 E. MARLAND • HOBBS, NM 88240

Notes and Definitions

| | |
|-------|--|
| S-06 | The recovery of this surrogate is outside control limits due to sample dilution required from high analyte concentration and/or matrix interference's. |
| S-04 | The surrogate recovery for this sample is outside of established control limits due to a sample matrix effect. |
| QM-07 | The spike recovery was outside acceptance limits for the MS and/or MSD. The batch was accepted based on acceptable LCS recovery. |
| ND | Analyte NOT DETECTED at or above the reporting limit |
| RPD | Relative Percent Difference |
| ** | Samples not received at proper temperature of 6°C or below. |
| *** | Insufficient time to reach temperature. |
| - | Chloride by SM4500Cl-B does not require samples be received at or below 6°C Samples reported on an as received basis (wet) unless otherwise noted on report |

Cardinal Laboratories

*=Accredited Analyte

PLEASE NOTE: Liability and Damages. Cardinal's liability and client's exclusive remedy for any claim arising, whether based in contract or tort, shall be limited to the amount paid by client for analyses. All claims, including those for negligence and any other cause whatsoever shall be deemed waived unless made in writing and received by Cardinal within thirty (30) days after completion of the applicable service. In no event shall Cardinal be liable for incidental or consequential damages, including, without limitation, business interruptions, loss of use, or loss of profits incurred by client, its subsidiaries, affiliates or successors arising out of or related to the performance of the services hereunder by Cardinal, regardless of whether such claim is based upon any of the above stated reasons or otherwise. Results relate only to the samples identified above. This report shall not be reproduced except in full with written approval of Cardinal Laboratories.

A handwritten signature in black ink, appearing to read "Celey D. Keene".

Celey D. Keene, Lab Director/Quality Manager



101 East Marland, Hobbs, NM 88240
(575) 393-2326 FAX (575) 393-2476

CHAIN-OF-CUSTODY AND ANALYSIS REQUEST

| | | | | | | | | | | | | | | | | | | | | | |
|---|--|--|--|--|--|--|-------------------------|--|--|--|--|--|--|-------------------------|--|--|--|--|--|--|--|
| Company Name: HJR ENTERPRISES Project Manager: M. COLLIER Address: City: State: Zip: Phone #: Fax #: Project #: Project Owner: CIMAREX Project Name: DOS EQUIS 13 ETB (DOS EQUIS 13) Project Location: LEA COUNTY, NM Sampler Name: N. COLLIER FOR LAB USE ONLY Lab I.D. Sample I.D. | | | | | | | BILL TO | | | | | | | ANALYSIS REQUEST | | | | | | | |
| | | | | | | | P.O. #: | | | | | | | | | | | | | | |
| | | | | | | | Company: CIMAREX | | | | | | | | | | | | | | |
| | | | | | | | Attn: LACI LUIZ | | | | | | | | | | | | | | |
| | | | | | | | Address: | | | | | | | | | | | | | | |
| | | | | | | | City: | | | | | | | | | | | | | | |
| | | | | | | | State: | | | | | | | | | | | | | | |
| | | | | | | | Zip: | | | | | | | | | | | | | | |
| | | | | | | | Phone #: | | | | | | | | | | | | | | |
| | | | | | | | Fax #: | | | | | | | | | | | | | | |

PLEASE NOTE: Liability and Damages. Cardinal's liability and client's exclusive remedy for any claim arising whether based in contract or tort, shall be limited to the amount paid by the client for the analyses. All claims, including those for negligence and any other cause whatsoever shall be deemed waived unless made in writing and received by Cardinal within 30 days after completion of the applicable service. In no event shall Cardinal be liable for incidental or consequential damages, including without limitation, business interruptions, loss of use, or loss of profits incurred by client, its subsidiaries, affiliates or successors arising out of or related to the performance hereunder by Cardinal, regardless of whether such claim is based upon any of the above stated reasons or otherwise.

| Relinquished By: | Date: | Received By: | Time: | Date: | Time: | Sample Condition | CHECKED BY: | (Initials) | Turnaround Time: | Thermometer ID #113 | Correction Factor -0.5°C | REMARKS: | Verbal Result: <input type="checkbox"/> Yes <input checked="" type="checkbox"/> No | Add'l Phone #: | All Results are emailed. Please provide Email address: |
|-----------------------------------|--------------------------|---------------------------|-------------------------------------|-----------------|-------------|---|--------------------------|---------------------------|-------------------|---------------------|--------------------------|----------|--|----------------|--|
| | Relinquished By: | | | | | | | | | | | | | | |
| M.H.L. | 11-28-22 | S.K. | | 11-28-22 | | Cool Intact | [Signature] | | 24 HR RUSH | | | | | | |
| Delivered By: (Circle One) | Observed Temp. °C | Corrected Temp. °C | Sampler - UPS - Bus - Other: | Standard | Rush | Bacteria (only) Sample Condition | Observed Temp. °C | Corrected Temp. °C | | | | | | | |



PHONE (575) 393-2326 ° 101 E. MARLAND ° HOBBS, NM 88240

December 14, 2022

MICHAEL COLLIER

H & R ENTERPRISES

1010 GAMBLIN ROAD

HOBBS, NM 88240

RE: DOS EQUIS 13 CTB

Enclosed are the results of analyses for samples received by the laboratory on 12/09/22 11:32.

Cardinal Laboratories is accredited through Texas NELAP under certificate number T104704398-22-15. Accreditation applies to drinking water, non-potable water and solid and chemical materials. All accredited analytes are denoted by an asterisk (*). For a complete list of accredited analytes and matrices visit the TCEQ website at www.tceq.texas.gov/field/qa/lab_accred_certif.html.

Cardinal Laboratories is accredited through the State of Colorado Department of Public Health and Environment for:

| | |
|------------------|------------------------------|
| Method EPA 552.2 | Haloacetic Acids (HAA-5) |
| Method EPA 524.2 | Total Trihalomethanes (TTHM) |
| Method EPA 524.4 | Regulated VOCs (V1, V2, V3) |

Accreditation applies to public drinking water matrices.

This report meets NELAP requirements and is made up of a cover page, analytical results, and a copy of the original chain-of-custody. If you have any questions concerning this report, please feel free to contact me.

Sincerely,

A handwritten signature in black ink that reads "Celey D. Keene". The signature is written in a cursive, flowing style.

Celey D. Keene

Lab Director/Quality Manager



PHONE (575) 393-2326 ° 101 E. MARLAND ° HOBBS, NM 88240

Analytical Results For:

H & R ENTERPRISES
 MICHAEL COLLIER
 1010 GAMBLIN ROAD
 HOBBS NM, 88240
 Fax To: NONE

| | | | |
|-------------------|--------------------------|---------------------|----------------|
| Received: | 12/09/2022 | Sampling Date: | 12/09/2022 |
| Reported: | 12/14/2022 | Sampling Type: | Soil |
| Project Name: | DOS EQUIS 13 CTB | Sampling Condition: | Cool & Intact |
| Project Number: | NOT GIVEN | Sample Received By: | Tamara Oldaker |
| Project Location: | CIMAREX - LEA COUNTY, NM | | |

Sample ID: TT - 1 10' (H225808-01)

| BTX 8021B | | mg/kg | | Analyzed By: JH/ | | | | | | |
|----------------|--------|-----------------|------------|------------------|------|------------|---------------|------|-----------|--|
| Analyte | Result | Reporting Limit | Analyzed | Method Blank | BS | % Recovery | True Value QC | RPD | Qualifier | |
| Benzene* | <0.050 | 0.050 | 12/12/2022 | ND | 2.14 | 107 | 2.00 | 9.38 | | |
| Toluene* | <0.050 | 0.050 | 12/12/2022 | ND | 2.17 | 109 | 2.00 | 9.23 | | |
| Ethylbenzene* | <0.050 | 0.050 | 12/12/2022 | ND | 2.15 | 108 | 2.00 | 8.87 | | |
| Total Xylenes* | <0.150 | 0.150 | 12/12/2022 | ND | 6.74 | 112 | 6.00 | 10.5 | | |
| Total BTX | <0.300 | 0.300 | 12/12/2022 | ND | | | | | | |

Surrogate: 4-Bromofluorobenzene (PID) 111 % 69.9-140

| Chloride, SM4500Cl-B | | mg/kg | | Analyzed By: GM | | | | | | |
|----------------------|--------|-----------------|------------|-----------------|-----|------------|---------------|------|-----------|--|
| Analyte | Result | Reporting Limit | Analyzed | Method Blank | BS | % Recovery | True Value QC | RPD | Qualifier | |
| Chloride | 192 | 16.0 | 12/12/2022 | ND | 416 | 104 | 400 | 3.77 | | |

| TPH 8015M | | mg/kg | | Analyzed By: MS | | | | | |
|------------------|--------|-----------------|------------|-----------------|-----|------------|---------------|------|-----------|
| Analyte | Result | Reporting Limit | Analyzed | Method Blank | BS | % Recovery | True Value QC | RPD | Qualifier |
| GRO C6-C10* | <10.0 | 10.0 | 12/12/2022 | ND | 212 | 106 | 200 | 1.50 | |
| DRO >C10-C28* | 52.7 | 10.0 | 12/12/2022 | ND | 195 | 97.7 | 200 | 1.77 | |
| EXT DRO >C28-C36 | <10.0 | 10.0 | 12/12/2022 | ND | | | | | |

Surrogate: 1-Chlorooctane 97.3 % 45.3-161

Surrogate: 1-Chlorooctadecane 114 % 46.3-178

Cardinal Laboratories

*=Accredited Analyte

PLEASE NOTE: Liability and Damages. Cardinal's liability and client's exclusive remedy for any claim arising, whether based in contract or tort, shall be limited to the amount paid by client for analyses. All claims, including those for negligence and any other cause whatsoever shall be deemed waived unless made in writing and received by Cardinal within thirty (30) days after completion of the applicable service. In no event shall Cardinal be liable for incidental or consequential damages, including, without limitation, business interruptions, loss of use, or loss of profits incurred by client, its subsidiaries, affiliates or successors arising out of or related to the performance of the services hereunder by Cardinal, regardless of whether such claim is based upon any of the above stated reasons or otherwise. Results relate only to the samples identified above. This report shall not be reproduced except in full with written approval of Cardinal Laboratories.

Celey D. Keene, Lab Director/Quality Manager



PHONE (575) 393-2326 ° 101 E. MARLAND ° HOBBS, NM 88240

Analytical Results For:

H & R ENTERPRISES
 MICHAEL COLLIER
 1010 GAMBLIN ROAD
 HOBBS NM, 88240
 Fax To: NONE

Received: 12/09/2022
 Reported: 12/14/2022
 Project Name: DOS EQUIS 13 CTB
 Project Number: NOT GIVEN
 Project Location: CIMAREX - LEA COUNTY, NM

Sampling Date: 12/09/2022
 Sampling Type: Soil
 Sampling Condition: Cool & Intact
 Sample Received By: Tamara Oldaker

Sample ID: TT - 1 12' (H225808-02)

| BTEx 8021B | | mg/kg | | Analyzed By: JH | | | | | | |
|----------------|--------|-----------------|------------|-----------------|------|------------|---------------|------|-----------|--|
| Analyte | Result | Reporting Limit | Analyzed | Method Blank | BS | % Recovery | True Value QC | RPD | Qualifier | |
| Benzene* | <0.050 | 0.050 | 12/12/2022 | ND | 1.98 | 99.0 | 2.00 | 8.25 | | |
| Toluene* | <0.050 | 0.050 | 12/12/2022 | ND | 2.06 | 103 | 2.00 | 8.73 | | |
| Ethylbenzene* | <0.050 | 0.050 | 12/12/2022 | ND | 2.01 | 101 | 2.00 | 8.62 | | |
| Total Xylenes* | <0.150 | 0.150 | 12/12/2022 | ND | 6.18 | 103 | 6.00 | 9.64 | | |
| Total BTEx | <0.300 | 0.300 | 12/12/2022 | ND | | | | | | |

Surrogate: 4-Bromofluorobenzene (PID) 101 % 69.9-140

| Chloride, SM4500Cl-B | | mg/kg | | Analyzed By: GM | | | | | |
|----------------------|--------|-----------------|------------|-----------------|-----|------------|---------------|------|-----------|
| Analyte | Result | Reporting Limit | Analyzed | Method Blank | BS | % Recovery | True Value QC | RPD | Qualifier |
| Chloride | 80.0 | 16.0 | 12/12/2022 | ND | 416 | 104 | 400 | 3.77 | |

| TPH 8015M | | mg/kg | | Analyzed By: MS | | | | | |
|------------------|--------|-----------------|------------|-----------------|-----|------------|---------------|------|-----------|
| Analyte | Result | Reporting Limit | Analyzed | Method Blank | BS | % Recovery | True Value QC | RPD | Qualifier |
| GRO C6-C10* | <10.0 | 10.0 | 12/12/2022 | ND | 212 | 106 | 200 | 1.50 | |
| DRO >C10-C28* | 54.3 | 10.0 | 12/12/2022 | ND | 195 | 97.7 | 200 | 1.77 | |
| EXT DRO >C28-C36 | <10.0 | 10.0 | 12/12/2022 | ND | | | | | |

Surrogate: 1-Chlorooctane 92.6 % 45.3-161

Surrogate: 1-Chlorooctadecane 104 % 46.3-178

Cardinal Laboratories

*=Accredited Analyte

PLEASE NOTE: Liability and Damages. Cardinal's liability and client's exclusive remedy for any claim arising, whether based in contract or tort, shall be limited to the amount paid by client for analyses. All claims, including those for negligence and any other cause whatsoever shall be deemed waived unless made in writing and received by Cardinal within thirty (30) days after completion of the applicable service. In no event shall Cardinal be liable for incidental or consequential damages, including, without limitation, business interruptions, loss of use, or loss of profits incurred by client, its subsidiaries, affiliates or successors arising out of or related to the performance of the services hereunder by Cardinal, regardless of whether such claim is based upon any of the above stated reasons or otherwise. Results relate only to the samples identified above. This report shall not be reproduced except in full with written approval of Cardinal Laboratories.

Celey D. Keene, Lab Director/Quality Manager



PHONE (575) 393-2326 ° 101 E. MARLAND ° HOBBS, NM 88240

Analytical Results For:

H & R ENTERPRISES
 MICHAEL COLLIER
 1010 GAMBLIN ROAD
 HOBBS NM, 88240
 Fax To: NONE

Received: 12/09/2022
 Reported: 12/14/2022
 Project Name: DOS EQUIS 13 CTB
 Project Number: NOT GIVEN
 Project Location: CIMAREX - LEA COUNTY, NM

Sampling Date: 12/09/2022
 Sampling Type: Soil
 Sampling Condition: Cool & Intact
 Sample Received By: Tamara Oldaker

Sample ID: TT - 2 10' (H225808-03)

| BTEx 8021B | | mg/kg | | Analyzed By: JH | | | | | | |
|----------------|--------|-----------------|------------|-----------------|------|------------|---------------|------|-----------|--|
| Analyte | Result | Reporting Limit | Analyzed | Method Blank | BS | % Recovery | True Value QC | RPD | Qualifier | |
| Benzene* | <0.050 | 0.050 | 12/12/2022 | ND | 1.98 | 99.0 | 2.00 | 8.25 | | |
| Toluene* | <0.050 | 0.050 | 12/12/2022 | ND | 2.06 | 103 | 2.00 | 8.73 | | |
| Ethylbenzene* | <0.050 | 0.050 | 12/12/2022 | ND | 2.01 | 101 | 2.00 | 8.62 | | |
| Total Xylenes* | <0.150 | 0.150 | 12/12/2022 | ND | 6.18 | 103 | 6.00 | 9.64 | | |
| Total BTEx | <0.300 | 0.300 | 12/12/2022 | ND | | | | | | |

Surrogate: 4-Bromofluorobenzene (PID) 101 % 69.9-140

| Chloride, SM4500CI-B | | mg/kg | | Analyzed By: GM | | | | | | |
|----------------------|--------|-----------------|------------|-----------------|-----|------------|---------------|------|-----------|--|
| Analyte | Result | Reporting Limit | Analyzed | Method Blank | BS | % Recovery | True Value QC | RPD | Qualifier | |
| Chloride | 176 | 16.0 | 12/12/2022 | ND | 416 | 104 | 400 | 3.77 | | |

| TPH 8015M | | mg/kg | | Analyzed By: MS | | | | | |
|------------------|--------|-----------------|------------|-----------------|-----|------------|---------------|------|-----------|
| Analyte | Result | Reporting Limit | Analyzed | Method Blank | BS | % Recovery | True Value QC | RPD | Qualifier |
| GRO C6-C10* | <10.0 | 10.0 | 12/12/2022 | ND | 212 | 106 | 200 | 1.50 | |
| DRO >C10-C28* | 42.9 | 10.0 | 12/12/2022 | ND | 195 | 97.7 | 200 | 1.77 | |
| EXT DRO >C28-C36 | <10.0 | 10.0 | 12/12/2022 | ND | | | | | |

Surrogate: 1-Chlorooctane 95.1 % 45.3-161

Surrogate: 1-Chlorooctadecane 110 % 46.3-178

Cardinal Laboratories

*=Accredited Analyte

PLEASE NOTE: Liability and Damages. Cardinal's liability and client's exclusive remedy for any claim arising, whether based in contract or tort, shall be limited to the amount paid by client for analyses. All claims, including those for negligence and any other cause whatsoever shall be deemed waived unless made in writing and received by Cardinal within thirty (30) days after completion of the applicable service. In no event shall Cardinal be liable for incidental or consequential damages, including, without limitation, business interruptions, loss of use, or loss of profits incurred by client, its subsidiaries, affiliates or successors arising out of or related to the performance of the services hereunder by Cardinal, regardless of whether such claim is based upon any of the above stated reasons or otherwise. Results relate only to the samples identified above. This report shall not be reproduced except in full with written approval of Cardinal Laboratories.

Celey D. Keene, Lab Director/Quality Manager



PHONE (575) 393-2326 ° 101 E. MARLAND ° HOBBS, NM 88240

Analytical Results For:

H & R ENTERPRISES
 MICHAEL COLLIER
 1010 GAMBLIN ROAD
 HOBBS NM, 88240
 Fax To: NONE

Received: 12/09/2022
 Reported: 12/14/2022
 Project Name: DOS EQUIS 13 CTB
 Project Number: NOT GIVEN
 Project Location: CIMAREX - LEA COUNTY, NM

Sampling Date: 12/09/2022
 Sampling Type: Soil
 Sampling Condition: Cool & Intact
 Sample Received By: Tamara Oldaker

Sample ID: TT - 2 12' (H225808-04)

| BTEx 8021B | | mg/kg | | Analyzed By: JH | | | | | | |
|----------------|--------|-----------------|------------|-----------------|------|------------|---------------|------|-----------|--|
| Analyte | Result | Reporting Limit | Analyzed | Method Blank | BS | % Recovery | True Value QC | RPD | Qualifier | |
| Benzene* | <0.050 | 0.050 | 12/12/2022 | ND | 1.98 | 99.0 | 2.00 | 8.25 | | |
| Toluene* | <0.050 | 0.050 | 12/12/2022 | ND | 2.06 | 103 | 2.00 | 8.73 | | |
| Ethylbenzene* | <0.050 | 0.050 | 12/12/2022 | ND | 2.01 | 101 | 2.00 | 8.62 | | |
| Total Xylenes* | <0.150 | 0.150 | 12/12/2022 | ND | 6.18 | 103 | 6.00 | 9.64 | | |
| Total BTEx | <0.300 | 0.300 | 12/12/2022 | ND | | | | | | |

Surrogate: 4-Bromofluorobenzene (PID) 103 % 69.9-140

| Chloride, SM4500CI-B | | mg/kg | | Analyzed By: GM | | | | | | |
|----------------------|--------|-----------------|------------|-----------------|-----|------------|---------------|------|-----------|--|
| Analyte | Result | Reporting Limit | Analyzed | Method Blank | BS | % Recovery | True Value QC | RPD | Qualifier | |
| Chloride | 64.0 | 16.0 | 12/12/2022 | ND | 416 | 104 | 400 | 3.77 | | |

| TPH 8015M | | mg/kg | | Analyzed By: MS | | | | | |
|------------------|--------|-----------------|------------|-----------------|-----|------------|---------------|------|-----------|
| Analyte | Result | Reporting Limit | Analyzed | Method Blank | BS | % Recovery | True Value QC | RPD | Qualifier |
| GRO C6-C10* | <10.0 | 10.0 | 12/12/2022 | ND | 212 | 106 | 200 | 1.50 | |
| DRO >C10-C28* | 23.8 | 10.0 | 12/12/2022 | ND | 195 | 97.7 | 200 | 1.77 | |
| EXT DRO >C28-C36 | <10.0 | 10.0 | 12/12/2022 | ND | | | | | |

Surrogate: 1-Chlorooctane 94.1 % 45.3-161

Surrogate: 1-Chlorooctadecane 106 % 46.3-178

Cardinal Laboratories

*=Accredited Analyte

PLEASE NOTE: Liability and Damages. Cardinal's liability and client's exclusive remedy for any claim arising, whether based in contract or tort, shall be limited to the amount paid by client for analyses. All claims, including those for negligence and any other cause whatsoever shall be deemed waived unless made in writing and received by Cardinal within thirty (30) days after completion of the applicable service. In no event shall Cardinal be liable for incidental or consequential damages, including, without limitation, business interruptions, loss of use, or loss of profits incurred by client, its subsidiaries, affiliates or successors arising out of or related to the performance of the services hereunder by Cardinal, regardless of whether such claim is based upon any of the above stated reasons or otherwise. Results relate only to the samples identified above. This report shall not be reproduced except in full with written approval of Cardinal Laboratories.

Celey D. Keene, Lab Director/Quality Manager



PHONE (575) 393-2326 ° 101 E. MARLAND ° HOBBS, NM 88240

Analytical Results For:

H & R ENTERPRISES
 MICHAEL COLLIER
 1010 GAMBLIN ROAD
 HOBBS NM, 88240
 Fax To: NONE

Received: 12/09/2022
 Reported: 12/14/2022
 Project Name: DOS EQUIS 13 CTB
 Project Number: NOT GIVEN
 Project Location: CIMAREX - LEA COUNTY, NM

Sampling Date: 12/09/2022
 Sampling Type: Soil
 Sampling Condition: Cool & Intact
 Sample Received By: Tamara Oldaker

Sample ID: TT - 3 10' (H225808-05)

| BTEx 8021B | | mg/kg | | Analyzed By: JH | | | | | | |
|----------------|--------|-----------------|------------|-----------------|------|------------|---------------|------|-----------|--|
| Analyte | Result | Reporting Limit | Analyzed | Method Blank | BS | % Recovery | True Value QC | RPD | Qualifier | |
| Benzene* | <0.050 | 0.050 | 12/12/2022 | ND | 1.98 | 99.0 | 2.00 | 8.25 | | |
| Toluene* | <0.050 | 0.050 | 12/12/2022 | ND | 2.06 | 103 | 2.00 | 8.73 | | |
| Ethylbenzene* | <0.050 | 0.050 | 12/12/2022 | ND | 2.01 | 101 | 2.00 | 8.62 | | |
| Total Xylenes* | <0.150 | 0.150 | 12/12/2022 | ND | 6.18 | 103 | 6.00 | 9.64 | | |
| Total BTEx | <0.300 | 0.300 | 12/12/2022 | ND | | | | | | |

Surrogate: 4-Bromofluorobenzene (PID) 103 % 69.9-140

| Chloride, SM4500CI-B | | mg/kg | | Analyzed By: GM | | | | | | |
|----------------------|--------|-----------------|------------|-----------------|-----|------------|---------------|------|-----------|--|
| Analyte | Result | Reporting Limit | Analyzed | Method Blank | BS | % Recovery | True Value QC | RPD | Qualifier | |
| Chloride | 176 | 16.0 | 12/12/2022 | ND | 416 | 104 | 400 | 3.77 | | |

| TPH 8015M | | mg/kg | | Analyzed By: MS | | | | | |
|------------------|--------|-----------------|------------|-----------------|-----|------------|---------------|------|-----------|
| Analyte | Result | Reporting Limit | Analyzed | Method Blank | BS | % Recovery | True Value QC | RPD | Qualifier |
| GRO C6-C10* | <10.0 | 10.0 | 12/12/2022 | ND | 212 | 106 | 200 | 1.50 | |
| DRO >C10-C28* | 34.6 | 10.0 | 12/12/2022 | ND | 195 | 97.7 | 200 | 1.77 | |
| EXT DRO >C28-C36 | <10.0 | 10.0 | 12/12/2022 | ND | | | | | |

Surrogate: 1-Chlorooctane 93.5 % 45.3-161

Surrogate: 1-Chlorooctadecane 108 % 46.3-178

Cardinal Laboratories

*=Accredited Analyte

PLEASE NOTE: Liability and Damages. Cardinal's liability and client's exclusive remedy for any claim arising, whether based in contract or tort, shall be limited to the amount paid by client for analyses. All claims, including those for negligence and any other cause whatsoever shall be deemed waived unless made in writing and received by Cardinal within thirty (30) days after completion of the applicable service. In no event shall Cardinal be liable for incidental or consequential damages, including, without limitation, business interruptions, loss of use, or loss of profits incurred by client, its subsidiaries, affiliates or successors arising out of or related to the performance of the services hereunder by Cardinal, regardless of whether such claim is based upon any of the above stated reasons or otherwise. Results relate only to the samples identified above. This report shall not be reproduced except in full with written approval of Cardinal Laboratories.

Celey D. Keene, Lab Director/Quality Manager



PHONE (575) 393-2326 ° 101 E. MARLAND ° HOBBS, NM 88240

Analytical Results For:

H & R ENTERPRISES
 MICHAEL COLLIER
 1010 GAMBLIN ROAD
 HOBBS NM, 88240
 Fax To: NONE

Received: 12/09/2022
 Reported: 12/14/2022
 Project Name: DOS EQUIS 13 CTB
 Project Number: NOT GIVEN
 Project Location: CIMAREX - LEA COUNTY, NM

Sampling Date: 12/09/2022
 Sampling Type: Soil
 Sampling Condition: Cool & Intact
 Sample Received By: Tamara Oldaker

Sample ID: TT - 3 12' (H225808-06)

| BTX 8021B | | mg/kg | | Analyzed By: JH | | | | | |
|----------------|--------|-----------------|------------|-----------------|------|------------|---------------|------|-----------|
| Analyte | Result | Reporting Limit | Analyzed | Method Blank | BS | % Recovery | True Value QC | RPD | Qualifier |
| Benzene* | <0.050 | 0.050 | 12/13/2022 | ND | 1.98 | 99.0 | 2.00 | 8.25 | |
| Toluene* | <0.050 | 0.050 | 12/13/2022 | ND | 2.06 | 103 | 2.00 | 8.73 | |
| Ethylbenzene* | <0.050 | 0.050 | 12/13/2022 | ND | 2.01 | 101 | 2.00 | 8.62 | |
| Total Xylenes* | <0.150 | 0.150 | 12/13/2022 | ND | 6.18 | 103 | 6.00 | 9.64 | |
| Total BTX | <0.300 | 0.300 | 12/13/2022 | ND | | | | | |

Surrogate: 4-Bromofluorobenzene (PID) 99.5 % 69.9-140

| Chloride, SM4500CI-B | | mg/kg | | Analyzed By: GM | | | | | | |
|----------------------|--------|-----------------|------------|-----------------|-----|------------|---------------|------|-----------|--|
| Analyte | Result | Reporting Limit | Analyzed | Method Blank | BS | % Recovery | True Value QC | RPD | Qualifier | |
| Chloride | 80.0 | 16.0 | 12/12/2022 | ND | 416 | 104 | 400 | 3.77 | | |

| TPH 8015M | | mg/kg | | Analyzed By: MS | | | | | |
|------------------|--------|-----------------|------------|-----------------|-----|------------|---------------|------|-----------|
| Analyte | Result | Reporting Limit | Analyzed | Method Blank | BS | % Recovery | True Value QC | RPD | Qualifier |
| GRO C6-C10* | <10.0 | 10.0 | 12/12/2022 | ND | 212 | 106 | 200 | 1.50 | |
| DRO >C10-C28* | 50.5 | 10.0 | 12/12/2022 | ND | 195 | 97.7 | 200 | 1.77 | |
| EXT DRO >C28-C36 | <10.0 | 10.0 | 12/12/2022 | ND | | | | | |

Surrogate: 1-Chlorooctane 87.3 % 45.3-161

Surrogate: 1-Chlorooctadecane 98.9 % 46.3-178

Cardinal Laboratories

*=Accredited Analyte

PLEASE NOTE: Liability and Damages. Cardinal's liability and client's exclusive remedy for any claim arising, whether based in contract or tort, shall be limited to the amount paid by client for analyses. All claims, including those for negligence and any other cause whatsoever shall be deemed waived unless made in writing and received by Cardinal within thirty (30) days after completion of the applicable service. In no event shall Cardinal be liable for incidental or consequential damages, including, without limitation, business interruptions, loss of use, or loss of profits incurred by client, its subsidiaries, affiliates or successors arising out of or related to the performance of the services hereunder by Cardinal, regardless of whether such claim is based upon any of the above stated reasons or otherwise. Results relate only to the samples identified above. This report shall not be reproduced except in full with written approval of Cardinal Laboratories.

Celey D. Keene, Lab Director/Quality Manager

PHONE (575) 393-2326 • 101 E. MARLAND • HOBBS, NM 88240

Notes and Definitions

| | |
|-------|--|
| S-04 | The surrogate recovery for this sample is outside of established control limits due to a sample matrix effect. |
| QM-07 | The spike recovery was outside acceptance limits for the MS and/or MSD. The batch was accepted based on acceptable LCS recovery. |
| ND | Analyte NOT DETECTED at or above the reporting limit |
| RPD | Relative Percent Difference |
| ** | Samples not received at proper temperature of 6°C or below. |
| *** | Insufficient time to reach temperature. |
| - | Chloride by SM4500Cl-B does not require samples be received at or below 6°C Samples reported on an as received basis (wet) unless otherwise noted on report |

Cardinal Laboratories

*=Accredited Analyte

PLEASE NOTE: Liability and Damages. Cardinal's liability and client's exclusive remedy for any claim arising, whether based in contract or tort, shall be limited to the amount paid by client for analyses. All claims, including those for negligence and any other cause whatsoever shall be deemed waived unless made in writing and received by Cardinal within thirty (30) days after completion of the applicable service. In no event shall Cardinal be liable for incidental or consequential damages, including, without limitation, business interruptions, loss of use, or loss of profits incurred by client, its subsidiaries, affiliates or successors arising out of or related to the performance of the services hereunder by Cardinal, regardless of whether such claim is based upon any of the above stated reasons or otherwise. Results relate only to the samples identified above. This report shall not be reproduced except in full with written approval of Cardinal Laboratories.

A handwritten signature in black ink, appearing to read "C. D. Keene", is written over a horizontal line.

Celey D. Keene, Lab Director/Quality Manager



101 East Marland, Hobbs, NM 88240
(575) 393-2326 FAX (575) 393-2476

CHAIN-OF-CUSTODY AND ANALYSIS REQUEST

| | | | | | | | | | | | | | |
|--|--|-------------|--|--------------------------------|--|--------------|--|-------------------------|--|-----------|--|----------|--|
| Company Name: H&K Enterprises | | | | BILL TO | | | | ANALYSIS REQUEST | | | | | |
| Project Manager: M. Collier | | | | P.O. #: | | | | | | | | | |
| Address: | | | | Company: Cimmera Energy | | | | | | | | | |
| City: | | | | Attn: Laci Luig | | | | | | | | | |
| State: | | | | Address: | | | | | | | | | |
| Fax #: | | | | City: | | | | | | | | | |
| Project #: | | | | State: | | | | | | | | | |
| Project Name: Dos Equis 13 GB (D05) | | | | Zip: | | | | | | | | | |
| Project Location: | | | | Phone #: | | | | | | | | | |
| Sample Name: R. Bell | | | | Fax #: | | | | | | | | | |
| FOR LAB USE ONLY | | | | | | | | | | | | | |
| Lab I.D. | | Sample I.D. | | (G)RAB OR (C)OMP. | | # CONTAINERS | | MATRIX | | PRESERV | | SAMPLING | |
| H225808 | | | | | | | | GROUNDWATER | | | | | |
| 1 11-1 10' | | | | X | | 1 | | WASTEWATER | | | | | |
| 2 11-1 12' | | | | | | | | SOIL | | | | | |
| 3 11-2 10' | | | | | | | | OIL | | | | | |
| 4 11-2 12' | | | | | | | | SLUDGE | | | | | |
| 5 11-3 10' | | | | | | | | OTHER: | | | | | |
| 6 11-3 12' | | | | | | | | ACID/BASE: | | | | | |
| | | | | | | | | ICE / COOL | | | | | |
| | | | | | | | | OTHER: | | | | | |
| | | | | | | | | DATE | | | | | |
| | | | | | | | | TIME | | | | | |
| | | | | | | | | X | | BTEX | | | |
| | | | | | | | | X | | TPH | | | |
| | | | | | | | | X | | Chlorides | | | |

PLEASE NOTE: Liability and Damages. Cardinal's liability and client's exclusive remedy for any claim arising whether based in contract or tort, shall be limited to the amount paid by the client for the analyses. All claims including those for negligence and any other cause whatsoever shall be deemed waived unless made in writing and received by Cardinal within 30 days after completion of the applicable service. In no event shall Cardinal be liable for incidental or consequential damages, including without limitation, business interruptions, loss of use, or loss of profits incurred by client, its subsidiaries, affiliates or successors arising out of or related to the performance of services hereunder by Cardinal, regardless of whether such claim is based upon any of the above stated reasons or otherwise.

Relinquished By: **[Signature]** Date: **12-9-22** Received By: **[Signature]** Time: **11:32**

Delivered By: (Circle One) Observed Temp. °C: **2.4** Sample Condition: ☒ Cool ☐ Intact ☐ Yes ☐ No

Sampler - UPS - Bus - Other: Corrected Temp. °C: **1.8** CHECKED BY: (Initials) **JS**

Turnaround Time: **Standard** ☒ **Rush** ☐ Bacteria (only) Sample Condition: ☐ Cool ☐ Intact ☐ Yes ☐ No

Thermometer ID #113 Correction Factor -0.6°C Corrected Temp. °C

REMARKS:

Verbal Result: ☐ Yes ☐ No Add'l Phone #:

All Results are emailed. Please provide Email address:



PHONE (575) 393-2326 ° 101 E. MARLAND ° HOBBS, NM 88240

December 15, 2022

MICHAEL COLLIER

H & R ENTERPRISES

1010 GAMBLIN ROAD

HOBBS, NM 88240

RE: DOS EQUIS CTB

Enclosed are the results of analyses for samples received by the laboratory on 12/13/22 14:25.

Cardinal Laboratories is accredited through Texas NELAP under certificate number T104704398-22-15. Accreditation applies to drinking water, non-potable water and solid and chemical materials. All accredited analytes are denoted by an asterisk (*). For a complete list of accredited analytes and matrices visit the TCEQ website at www.tceq.texas.gov/field/qa/lab_accred_certif.html.

Cardinal Laboratories is accredited through the State of Colorado Department of Public Health and Environment for:

| | |
|------------------|------------------------------|
| Method EPA 552.2 | Haloacetic Acids (HAA-5) |
| Method EPA 524.2 | Total Trihalomethanes (TTHM) |
| Method EPA 524.4 | Regulated VOCs (V1, V2, V3) |

Accreditation applies to public drinking water matrices.

This report meets NELAP requirements and is made up of a cover page, analytical results, and a copy of the original chain-of-custody. If you have any questions concerning this report, please feel free to contact me.

Sincerely,

A handwritten signature in black ink that reads "Celey D. Keene".

Celey D. Keene

Lab Director/Quality Manager



PHONE (575) 393-2326 ° 101 E. MARLAND ° HOBBS, NM 88240

Analytical Results For:

H & R ENTERPRISES
 MICHAEL COLLIER
 1010 GAMBLIN ROAD
 HOBBS NM, 88240
 Fax To: NONE

Received: 12/13/2022
 Reported: 12/15/2022
 Project Name: DOS EQUIS CTB
 Project Number: CIMAREX
 Project Location: LEA COUNTY, NM

Sampling Date: 12/13/2022
 Sampling Type: Soil
 Sampling Condition: Cool & Intact
 Sample Received By: Tamara Oldaker

Sample ID: S - 1 2.5' (H225875-01)

| BTX 8021B | | mg/kg | | Analyzed By: JH/ | | | | | |
|----------------|--------|-----------------|------------|------------------|------|------------|---------------|------|-----------|
| Analyte | Result | Reporting Limit | Analyzed | Method Blank | BS | % Recovery | True Value QC | RPD | Qualifier |
| Benzene* | <0.050 | 0.050 | 12/14/2022 | ND | 2.19 | 110 | 2.00 | 2.58 | |
| Toluene* | <0.050 | 0.050 | 12/14/2022 | ND | 2.21 | 110 | 2.00 | 3.57 | |
| Ethylbenzene* | <0.050 | 0.050 | 12/14/2022 | ND | 2.16 | 108 | 2.00 | 3.58 | |
| Total Xylenes* | <0.150 | 0.150 | 12/14/2022 | ND | 6.70 | 112 | 6.00 | 4.29 | |
| Total BTX | <0.300 | 0.300 | 12/14/2022 | ND | | | | | |

Surrogate: 4-Bromofluorobenzene (PID) 110 % 69.9-140

| Chloride, SM4500Cl-B | | mg/kg | | Analyzed By: GM | | | | | | |
|----------------------|--------|-----------------|------------|-----------------|-----|------------|---------------|------|-----------|--|
| Analyte | Result | Reporting Limit | Analyzed | Method Blank | BS | % Recovery | True Value QC | RPD | Qualifier | |
| Chloride | 16.0 | 16.0 | 12/14/2022 | ND | 416 | 104 | 400 | 0.00 | | |

| TPH 8015M | | mg/kg | | Analyzed By: MS | | | | | |
|------------------|--------|-----------------|------------|-----------------|-----|------------|---------------|------|-----------|
| Analyte | Result | Reporting Limit | Analyzed | Method Blank | BS | % Recovery | True Value QC | RPD | Qualifier |
| GRO C6-C10* | <10.0 | 10.0 | 12/14/2022 | ND | 196 | 98.1 | 200 | 6.08 | |
| DRO >C10-C28* | <10.0 | 10.0 | 12/14/2022 | ND | 175 | 87.5 | 200 | 8.28 | |
| EXT DRO >C28-C36 | <10.0 | 10.0 | 12/14/2022 | ND | | | | | |

Surrogate: 1-Chlorooctane 75.9 % 45.3-161

Surrogate: 1-Chlorooctadecane 80.4 % 46.3-178

Cardinal Laboratories

*=Accredited Analyte

PLEASE NOTE: Liability and Damages. Cardinal's liability and client's exclusive remedy for any claim arising, whether based in contract or tort, shall be limited to the amount paid by client for analyses. All claims, including those for negligence and any other cause whatsoever shall be deemed waived unless made in writing and received by Cardinal within thirty (30) days after completion of the applicable service. In no event shall Cardinal be liable for incidental or consequential damages, including, without limitation, business interruptions, loss of use, or loss of profits incurred by client, its subsidiaries, affiliates or successors arising out of or related to the performance of the services hereunder by Cardinal, regardless of whether such claim is based upon any of the above stated reasons or otherwise. Results relate only to the samples identified above. This report shall not be reproduced except in full with written approval of Cardinal Laboratories.

Celey D. Keene, Lab Director/Quality Manager



PHONE (575) 393-2326 ° 101 E. MARLAND ° HOBBS, NM 88240

Analytical Results For:

H & R ENTERPRISES
 MICHAEL COLLIER
 1010 GAMBLIN ROAD
 HOBBS NM, 88240
 Fax To: NONE

Received: 12/13/2022
 Reported: 12/15/2022
 Project Name: DOS EQUIS CTB
 Project Number: CIMAREX
 Project Location: LEA COUNTY, NM

Sampling Date: 12/13/2022
 Sampling Type: Soil
 Sampling Condition: Cool & Intact
 Sample Received By: Tamara Oldaker

Sample ID: S - 2 2.5' (H225875-02)

| BTX 8021B | | mg/kg | | Analyzed By: JH/ | | | | | |
|----------------|--------|-----------------|------------|------------------|------|------------|---------------|------|-----------|
| Analyte | Result | Reporting Limit | Analyzed | Method Blank | BS | % Recovery | True Value QC | RPD | Qualifier |
| Benzene* | <0.050 | 0.050 | 12/14/2022 | ND | 2.19 | 110 | 2.00 | 2.58 | |
| Toluene* | <0.050 | 0.050 | 12/14/2022 | ND | 2.21 | 110 | 2.00 | 3.57 | |
| Ethylbenzene* | <0.050 | 0.050 | 12/14/2022 | ND | 2.16 | 108 | 2.00 | 3.58 | |
| Total Xylenes* | <0.150 | 0.150 | 12/14/2022 | ND | 6.70 | 112 | 6.00 | 4.29 | |
| Total BTX | <0.300 | 0.300 | 12/14/2022 | ND | | | | | |

Surrogate: 4-Bromofluorobenzene (PID) 106 % 69.9-140

| Chloride, SM4500CI-B | | mg/kg | | Analyzed By: GM | | | | | | |
|----------------------|--------|-----------------|------------|-----------------|-----|------------|---------------|------|-----------|--|
| Analyte | Result | Reporting Limit | Analyzed | Method Blank | BS | % Recovery | True Value QC | RPD | Qualifier | |
| Chloride | 32.0 | 16.0 | 12/14/2022 | ND | 416 | 104 | 400 | 0.00 | | |

| TPH 8015M | | mg/kg | | Analyzed By: MS | | | | | |
|------------------|--------|-----------------|------------|-----------------|-----|------------|---------------|------|-----------|
| Analyte | Result | Reporting Limit | Analyzed | Method Blank | BS | % Recovery | True Value QC | RPD | Qualifier |
| GRO C6-C10* | <10.0 | 10.0 | 12/14/2022 | ND | 196 | 98.1 | 200 | 6.08 | |
| DRO >C10-C28* | <10.0 | 10.0 | 12/14/2022 | ND | 175 | 87.5 | 200 | 8.28 | |
| EXT DRO >C28-C36 | <10.0 | 10.0 | 12/14/2022 | ND | | | | | |

Surrogate: 1-Chlorooctane 88.3 % 45.3-161

Surrogate: 1-Chlorooctadecane 92.4 % 46.3-178

Cardinal Laboratories

*=Accredited Analyte

PLEASE NOTE: Liability and Damages. Cardinal's liability and client's exclusive remedy for any claim arising, whether based in contract or tort, shall be limited to the amount paid by client for analyses. All claims, including those for negligence and any other cause whatsoever shall be deemed waived unless made in writing and received by Cardinal within thirty (30) days after completion of the applicable service. In no event shall Cardinal be liable for incidental or consequential damages, including, without limitation, business interruptions, loss of use, or loss of profits incurred by client, its subsidiaries, affiliates or successors arising out of or related to the performance of the services hereunder by Cardinal, regardless of whether such claim is based upon any of the above stated reasons or otherwise. Results relate only to the samples identified above. This report shall not be reproduced except in full with written approval of Cardinal Laboratories.

Celey D. Keene, Lab Director/Quality Manager



PHONE (575) 393-2326 ° 101 E. MARLAND ° HOBBS, NM 88240

Analytical Results For:

H & R ENTERPRISES
 MICHAEL COLLIER
 1010 GAMBLIN ROAD
 HOBBS NM, 88240
 Fax To: NONE

Received: 12/13/2022
 Reported: 12/15/2022
 Project Name: DOS EQUIS CTB
 Project Number: CIMAREX
 Project Location: LEA COUNTY, NM

Sampling Date: 12/13/2022
 Sampling Type: Soil
 Sampling Condition: Cool & Intact
 Sample Received By: Tamara Oldaker

Sample ID: S - 3 2.5' (H225875-03)

| BTX 8021B | | mg/kg | | Analyzed By: JH/ | | | | | |
|----------------|--------|-----------------|------------|------------------|------|------------|---------------|------|-----------|
| Analyte | Result | Reporting Limit | Analyzed | Method Blank | BS | % Recovery | True Value QC | RPD | Qualifier |
| Benzene* | <0.050 | 0.050 | 12/14/2022 | ND | 2.19 | 110 | 2.00 | 2.58 | |
| Toluene* | <0.050 | 0.050 | 12/14/2022 | ND | 2.21 | 110 | 2.00 | 3.57 | |
| Ethylbenzene* | <0.050 | 0.050 | 12/14/2022 | ND | 2.16 | 108 | 2.00 | 3.58 | |
| Total Xylenes* | <0.150 | 0.150 | 12/14/2022 | ND | 6.70 | 112 | 6.00 | 4.29 | |
| Total BTX | <0.300 | 0.300 | 12/14/2022 | ND | | | | | |

Surrogate: 4-Bromofluorobenzene (PID) 108 % 69.9-140

| Chloride, SM4500CI-B | | mg/kg | | Analyzed By: GM | | | | | | |
|----------------------|--------|-----------------|------------|-----------------|-----|------------|---------------|------|-----------|--|
| Analyte | Result | Reporting Limit | Analyzed | Method Blank | BS | % Recovery | True Value QC | RPD | Qualifier | |
| Chloride | 32.0 | 16.0 | 12/14/2022 | ND | 416 | 104 | 400 | 0.00 | | |

| TPH 8015M | | mg/kg | | Analyzed By: MS | | | | | |
|------------------|--------|-----------------|------------|-----------------|-----|------------|---------------|------|-----------|
| Analyte | Result | Reporting Limit | Analyzed | Method Blank | BS | % Recovery | True Value QC | RPD | Qualifier |
| GRO C6-C10* | <10.0 | 10.0 | 12/14/2022 | ND | 196 | 98.1 | 200 | 6.08 | |
| DRO >C10-C28* | <10.0 | 10.0 | 12/14/2022 | ND | 175 | 87.5 | 200 | 8.28 | |
| EXT DRO >C28-C36 | <10.0 | 10.0 | 12/14/2022 | ND | | | | | |

Surrogate: 1-Chlorooctane 72.4 % 45.3-161

Surrogate: 1-Chlorooctadecane 75.9 % 46.3-178

Cardinal Laboratories

*=Accredited Analyte

PLEASE NOTE: Liability and Damages. Cardinal's liability and client's exclusive remedy for any claim arising, whether based in contract or tort, shall be limited to the amount paid by client for analyses. All claims, including those for negligence and any other cause whatsoever shall be deemed waived unless made in writing and received by Cardinal within thirty (30) days after completion of the applicable service. In no event shall Cardinal be liable for incidental or consequential damages, including, without limitation, business interruptions, loss of use, or loss of profits incurred by client, its subsidiaries, affiliates or successors arising out of or related to the performance of the services hereunder by Cardinal, regardless of whether such claim is based upon any of the above stated reasons or otherwise. Results relate only to the samples identified above. This report shall not be reproduced except in full with written approval of Cardinal Laboratories.

Celey D. Keene, Lab Director/Quality Manager



PHONE (575) 393-2326 ° 101 E. MARLAND ° HOBBS, NM 88240

Analytical Results For:

H & R ENTERPRISES
 MICHAEL COLLIER
 1010 GAMBLIN ROAD
 HOBBS NM, 88240
 Fax To: NONE

Received: 12/13/2022
 Reported: 12/15/2022
 Project Name: DOS EQUIS CTB
 Project Number: CIMAREX
 Project Location: LEA COUNTY, NM

Sampling Date: 12/13/2022
 Sampling Type: Soil
 Sampling Condition: Cool & Intact
 Sample Received By: Tamara Oldaker

Sample ID: S - 4 2.5' (H225875-04)

| BTEX 8021B | | mg/kg | | Analyzed By: JH/ | | | | | | |
|----------------|--------|-----------------|------------|------------------|------|------------|---------------|------|-----------|--|
| Analyte | Result | Reporting Limit | Analyzed | Method Blank | BS | % Recovery | True Value QC | RPD | Qualifier | |
| Benzene* | <0.050 | 0.050 | 12/14/2022 | ND | 2.19 | 110 | 2.00 | 2.58 | | |
| Toluene* | <0.050 | 0.050 | 12/14/2022 | ND | 2.21 | 110 | 2.00 | 3.57 | | |
| Ethylbenzene* | <0.050 | 0.050 | 12/14/2022 | ND | 2.16 | 108 | 2.00 | 3.58 | | |
| Total Xylenes* | <0.150 | 0.150 | 12/14/2022 | ND | 6.70 | 112 | 6.00 | 4.29 | | |
| Total BTEX | <0.300 | 0.300 | 12/14/2022 | ND | | | | | | |

Surrogate: 4-Bromofluorobenzene (PID) 110 % 69.9-140

| Chloride, SM4500Cl-B | | mg/kg | | Analyzed By: GM | | | | | | |
|----------------------|--------|-----------------|------------|-----------------|-----|------------|---------------|------|-----------|--|
| Analyte | Result | Reporting Limit | Analyzed | Method Blank | BS | % Recovery | True Value QC | RPD | Qualifier | |
| Chloride | 16.0 | 16.0 | 12/14/2022 | ND | 416 | 104 | 400 | 0.00 | | |

| TPH 8015M | | mg/kg | | Analyzed By: MS | | | | | |
|------------------|--------|-----------------|------------|-----------------|-----|------------|---------------|------|-----------|
| Analyte | Result | Reporting Limit | Analyzed | Method Blank | BS | % Recovery | True Value QC | RPD | Qualifier |
| GRO C6-C10* | <10.0 | 10.0 | 12/14/2022 | ND | 196 | 98.1 | 200 | 6.08 | |
| DRO >C10-C28* | <10.0 | 10.0 | 12/14/2022 | ND | 175 | 87.5 | 200 | 8.28 | |
| EXT DRO >C28-C36 | <10.0 | 10.0 | 12/14/2022 | ND | | | | | |

Surrogate: 1-Chlorooctane 78.9 % 45.3-161

Surrogate: 1-Chlorooctadecane 82.2 % 46.3-178

Cardinal Laboratories

*=Accredited Analyte

PLEASE NOTE: Liability and Damages. Cardinal's liability and client's exclusive remedy for any claim arising, whether based in contract or tort, shall be limited to the amount paid by client for analyses. All claims, including those for negligence and any other cause whatsoever shall be deemed waived unless made in writing and received by Cardinal within thirty (30) days after completion of the applicable service. In no event shall Cardinal be liable for incidental or consequential damages, including, without limitation, business interruptions, loss of use, or loss of profits incurred by client, its subsidiaries, affiliates or successors arising out of or related to the performance of the services hereunder by Cardinal, regardless of whether such claim is based upon any of the above stated reasons or otherwise. Results relate only to the samples identified above. This report shall not be reproduced except in full with written approval of Cardinal Laboratories.

Celey D. Keene, Lab Director/Quality Manager



PHONE (575) 393-2326 ° 101 E. MARLAND ° HOBBS, NM 88240

Analytical Results For:

H & R ENTERPRISES
 MICHAEL COLLIER
 1010 GAMBLIN ROAD
 HOBBS NM, 88240
 Fax To: NONE

Received: 12/13/2022
 Reported: 12/15/2022
 Project Name: DOS EQUIS CTB
 Project Number: CIMAREX
 Project Location: LEA COUNTY, NM

Sampling Date: 12/13/2022
 Sampling Type: Soil
 Sampling Condition: Cool & Intact
 Sample Received By: Tamara Oldaker

Sample ID: S - 5 2.5' (H225875-05)

| BTEx 8021B | | mg/kg | | Analyzed By: JH/ | | | | | | |
|----------------|--------|-----------------|------------|------------------|------|------------|---------------|------|-----------|--|
| Analyte | Result | Reporting Limit | Analyzed | Method Blank | BS | % Recovery | True Value QC | RPD | Qualifier | |
| Benzene* | <0.050 | 0.050 | 12/14/2022 | ND | 2.19 | 110 | 2.00 | 2.58 | | |
| Toluene* | <0.050 | 0.050 | 12/14/2022 | ND | 2.21 | 110 | 2.00 | 3.57 | | |
| Ethylbenzene* | <0.050 | 0.050 | 12/14/2022 | ND | 2.16 | 108 | 2.00 | 3.58 | | |
| Total Xylenes* | <0.150 | 0.150 | 12/14/2022 | ND | 6.70 | 112 | 6.00 | 4.29 | | |
| Total BTEx | <0.300 | 0.300 | 12/14/2022 | ND | | | | | | |

Surrogate: 4-Bromofluorobenzene (PID) 110 % 69.9-140

| Chloride, SM4500CI-B | | mg/kg | | Analyzed By: GM | | | | | | |
|----------------------|--------|-----------------|------------|-----------------|-----|------------|---------------|------|-----------|--|
| Analyte | Result | Reporting Limit | Analyzed | Method Blank | BS | % Recovery | True Value QC | RPD | Qualifier | |
| Chloride | 32.0 | 16.0 | 12/14/2022 | ND | 416 | 104 | 400 | 0.00 | | |

| TPH 8015M | | mg/kg | | Analyzed By: MS | | | | | |
|------------------|--------|-----------------|------------|-----------------|-----|------------|---------------|------|-----------|
| Analyte | Result | Reporting Limit | Analyzed | Method Blank | BS | % Recovery | True Value QC | RPD | Qualifier |
| GRO C6-C10* | <10.0 | 10.0 | 12/14/2022 | ND | 196 | 98.1 | 200 | 6.08 | |
| DRO >C10-C28* | <10.0 | 10.0 | 12/14/2022 | ND | 175 | 87.5 | 200 | 8.28 | |
| EXT DRO >C28-C36 | <10.0 | 10.0 | 12/14/2022 | ND | | | | | |

Surrogate: 1-Chlorooctane 83.7 % 45.3-161

Surrogate: 1-Chlorooctadecane 87.1 % 46.3-178

Cardinal Laboratories

*=Accredited Analyte

PLEASE NOTE: Liability and Damages. Cardinal's liability and client's exclusive remedy for any claim arising, whether based in contract or tort, shall be limited to the amount paid by client for analyses. All claims, including those for negligence and any other cause whatsoever shall be deemed waived unless made in writing and received by Cardinal within thirty (30) days after completion of the applicable service. In no event shall Cardinal be liable for incidental or consequential damages, including, without limitation, business interruptions, loss of use, or loss of profits incurred by client, its subsidiaries, affiliates or successors arising out of or related to the performance of the services hereunder by Cardinal, regardless of whether such claim is based upon any of the above stated reasons or otherwise. Results relate only to the samples identified above. This report shall not be reproduced except in full with written approval of Cardinal Laboratories.

Celey D. Keene, Lab Director/Quality Manager



PHONE (575) 393-2326 ° 101 E. MARLAND ° HOBBS, NM 88240

Analytical Results For:

H & R ENTERPRISES
 MICHAEL COLLIER
 1010 GAMBLIN ROAD
 HOBBS NM, 88240
 Fax To: NONE

Received: 12/13/2022
 Reported: 12/15/2022
 Project Name: DOS EQUIS CTB
 Project Number: CIMAREX
 Project Location: LEA COUNTY, NM

Sampling Date: 12/13/2022
 Sampling Type: Soil
 Sampling Condition: Cool & Intact
 Sample Received By: Tamara Oldaker

Sample ID: S - 6 2.5' (H225875-06)

| BTX 8021B | | mg/kg | | Analyzed By: JH/ | | | | | |
|----------------|--------|-----------------|------------|------------------|------|------------|---------------|------|-----------|
| Analyte | Result | Reporting Limit | Analyzed | Method Blank | BS | % Recovery | True Value QC | RPD | Qualifier |
| Benzene* | <0.050 | 0.050 | 12/14/2022 | ND | 2.19 | 110 | 2.00 | 2.58 | |
| Toluene* | <0.050 | 0.050 | 12/14/2022 | ND | 2.21 | 110 | 2.00 | 3.57 | |
| Ethylbenzene* | <0.050 | 0.050 | 12/14/2022 | ND | 2.16 | 108 | 2.00 | 3.58 | |
| Total Xylenes* | <0.150 | 0.150 | 12/14/2022 | ND | 6.70 | 112 | 6.00 | 4.29 | |
| Total BTX | <0.300 | 0.300 | 12/14/2022 | ND | | | | | |

Surrogate: 4-Bromofluorobenzene (PID) 108 % 69.9-140

| Chloride, SM4500CI-B | | mg/kg | | Analyzed By: GM | | | | | | |
|----------------------|--------|-----------------|------------|-----------------|-----|------------|---------------|------|-----------|--|
| Analyte | Result | Reporting Limit | Analyzed | Method Blank | BS | % Recovery | True Value QC | RPD | Qualifier | |
| Chloride | 16.0 | 16.0 | 12/14/2022 | ND | 416 | 104 | 400 | 0.00 | | |

| TPH 8015M | | mg/kg | | Analyzed By: MS | | | | | |
|------------------|--------|-----------------|------------|-----------------|-----|------------|---------------|------|-----------|
| Analyte | Result | Reporting Limit | Analyzed | Method Blank | BS | % Recovery | True Value QC | RPD | Qualifier |
| GRO C6-C10* | <10.0 | 10.0 | 12/14/2022 | ND | 196 | 98.1 | 200 | 6.08 | |
| DRO >C10-C28* | <10.0 | 10.0 | 12/14/2022 | ND | 175 | 87.5 | 200 | 8.28 | |
| EXT DRO >C28-C36 | <10.0 | 10.0 | 12/14/2022 | ND | | | | | |

Surrogate: 1-Chlorooctane 74.7 % 45.3-161

Surrogate: 1-Chlorooctadecane 78.4 % 46.3-178

Cardinal Laboratories

*=Accredited Analyte

PLEASE NOTE: Liability and Damages. Cardinal's liability and client's exclusive remedy for any claim arising, whether based in contract or tort, shall be limited to the amount paid by client for analyses. All claims, including those for negligence and any other cause whatsoever shall be deemed waived unless made in writing and received by Cardinal within thirty (30) days after completion of the applicable service. In no event shall Cardinal be liable for incidental or consequential damages, including, without limitation, business interruptions, loss of use, or loss of profits incurred by client, its subsidiaries, affiliates or successors arising out of or related to the performance of the services hereunder by Cardinal, regardless of whether such claim is based upon any of the above stated reasons or otherwise. Results relate only to the samples identified above. This report shall not be reproduced except in full with written approval of Cardinal Laboratories.

Celey D. Keene, Lab Director/Quality Manager



PHONE (575) 393-2326 ° 101 E. MARLAND ° HOBBS, NM 88240

Analytical Results For:

H & R ENTERPRISES
 MICHAEL COLLIER
 1010 GAMBLIN ROAD
 HOBBS NM, 88240
 Fax To: NONE

Received: 12/13/2022
 Reported: 12/15/2022
 Project Name: DOS EQUIS CTB
 Project Number: CIMAREX
 Project Location: LEA COUNTY, NM

Sampling Date: 12/13/2022
 Sampling Type: Soil
 Sampling Condition: Cool & Intact
 Sample Received By: Tamara Oldaker

Sample ID: S - 7 3' (H225875-07)

| BTEx 8021B | | mg/kg | | Analyzed By: JH/ | | | | | | |
|----------------|--------|-----------------|------------|------------------|------|------------|---------------|------|-----------|--|
| Analyte | Result | Reporting Limit | Analyzed | Method Blank | BS | % Recovery | True Value QC | RPD | Qualifier | |
| Benzene* | <0.050 | 0.050 | 12/14/2022 | ND | 2.19 | 110 | 2.00 | 2.58 | | |
| Toluene* | <0.050 | 0.050 | 12/14/2022 | ND | 2.21 | 110 | 2.00 | 3.57 | | |
| Ethylbenzene* | <0.050 | 0.050 | 12/14/2022 | ND | 2.16 | 108 | 2.00 | 3.58 | | |
| Total Xylenes* | <0.150 | 0.150 | 12/14/2022 | ND | 6.70 | 112 | 6.00 | 4.29 | | |
| Total BTEx | <0.300 | 0.300 | 12/14/2022 | ND | | | | | | |

Surrogate: 4-Bromofluorobenzene (PID) 112 % 69.9-140

| Chloride, SM4500CI-B | | mg/kg | | Analyzed By: GM | | | | | | |
|----------------------|--------|-----------------|------------|-----------------|-----|------------|---------------|------|-----------|--|
| Analyte | Result | Reporting Limit | Analyzed | Method Blank | BS | % Recovery | True Value QC | RPD | Qualifier | |
| Chloride | <16.0 | 16.0 | 12/14/2022 | ND | 416 | 104 | 400 | 0.00 | | |

| TPH 8015M | | mg/kg | | Analyzed By: MS | | | | | |
|-------------------------|-------------|-----------------|------------|-----------------|-----|------------|---------------|------|-----------|
| Analyte | Result | Reporting Limit | Analyzed | Method Blank | BS | % Recovery | True Value QC | RPD | Qualifier |
| GRO C6-C10* | <10.0 | 10.0 | 12/14/2022 | ND | 196 | 98.1 | 200 | 6.08 | |
| DRO >C10-C28* | 41.7 | 10.0 | 12/14/2022 | ND | 175 | 87.5 | 200 | 8.28 | |
| EXT DRO >C28-C36 | <10.0 | 10.0 | 12/14/2022 | ND | | | | | |

Surrogate: 1-Chlorooctane 72.4 % 45.3-161

Surrogate: 1-Chlorooctadecane 77.5 % 46.3-178

Cardinal Laboratories

*=Accredited Analyte

PLEASE NOTE: Liability and Damages. Cardinal's liability and client's exclusive remedy for any claim arising, whether based in contract or tort, shall be limited to the amount paid by client for analyses. All claims, including those for negligence and any other cause whatsoever shall be deemed waived unless made in writing and received by Cardinal within thirty (30) days after completion of the applicable service. In no event shall Cardinal be liable for incidental or consequential damages, including, without limitation, business interruptions, loss of use, or loss of profits incurred by client, its subsidiaries, affiliates or successors arising out of or related to the performance of the services hereunder by Cardinal, regardless of whether such claim is based upon any of the above stated reasons or otherwise. Results relate only to the samples identified above. This report shall not be reproduced except in full with written approval of Cardinal Laboratories.

Celey D. Keene, Lab Director/Quality Manager



PHONE (575) 393-2326 ° 101 E. MARLAND ° HOBBS, NM 88240

Analytical Results For:

H & R ENTERPRISES
 MICHAEL COLLIER
 1010 GAMBLIN ROAD
 HOBBS NM, 88240
 Fax To: NONE

Received: 12/13/2022
 Reported: 12/15/2022
 Project Name: DOS EQUIS CTB
 Project Number: CIMAREX
 Project Location: LEA COUNTY, NM

Sampling Date: 12/13/2022
 Sampling Type: Soil
 Sampling Condition: Cool & Intact
 Sample Received By: Tamara Oldaker

Sample ID: S - 8 3' (H225875-08)

| BTX 8021B | | mg/kg | | Analyzed By: JH/ | | | | | | |
|----------------|--------|-----------------|------------|------------------|------|------------|---------------|------|-----------|--|
| Analyte | Result | Reporting Limit | Analyzed | Method Blank | BS | % Recovery | True Value QC | RPD | Qualifier | |
| Benzene* | <0.050 | 0.050 | 12/14/2022 | ND | 2.19 | 110 | 2.00 | 2.58 | | |
| Toluene* | <0.050 | 0.050 | 12/14/2022 | ND | 2.21 | 110 | 2.00 | 3.57 | | |
| Ethylbenzene* | <0.050 | 0.050 | 12/14/2022 | ND | 2.16 | 108 | 2.00 | 3.58 | | |
| Total Xylenes* | <0.150 | 0.150 | 12/14/2022 | ND | 6.70 | 112 | 6.00 | 4.29 | | |
| Total BTX | <0.300 | 0.300 | 12/14/2022 | ND | | | | | | |

Surrogate: 4-Bromofluorobenzene (PID) 113 % 69.9-140

| Chloride, SM4500CI-B | | mg/kg | | Analyzed By: GM | | | | | | |
|----------------------|--------|-----------------|------------|-----------------|-----|------------|---------------|------|-----------|--|
| Analyte | Result | Reporting Limit | Analyzed | Method Blank | BS | % Recovery | True Value QC | RPD | Qualifier | |
| Chloride | 16.0 | 16.0 | 12/14/2022 | ND | 416 | 104 | 400 | 0.00 | | |

| TPH 8015M | | mg/kg | | Analyzed By: MS | | | | | |
|------------------|--------|-----------------|------------|-----------------|-----|------------|---------------|------|-----------|
| Analyte | Result | Reporting Limit | Analyzed | Method Blank | BS | % Recovery | True Value QC | RPD | Qualifier |
| GRO C6-C10* | <10.0 | 10.0 | 12/14/2022 | ND | 196 | 98.1 | 200 | 6.08 | |
| DRO >C10-C28* | 77.4 | 10.0 | 12/14/2022 | ND | 175 | 87.5 | 200 | 8.28 | |
| EXT DRO >C28-C36 | <10.0 | 10.0 | 12/14/2022 | ND | | | | | |

Surrogate: 1-Chlorooctane 80.8 % 45.3-161

Surrogate: 1-Chlorooctadecane 87.5 % 46.3-178

Cardinal Laboratories

*=Accredited Analyte

PLEASE NOTE: Liability and Damages. Cardinal's liability and client's exclusive remedy for any claim arising, whether based in contract or tort, shall be limited to the amount paid by client for analyses. All claims, including those for negligence and any other cause whatsoever shall be deemed waived unless made in writing and received by Cardinal within thirty (30) days after completion of the applicable service. In no event shall Cardinal be liable for incidental or consequential damages, including, without limitation, business interruptions, loss of use, or loss of profits incurred by client, its subsidiaries, affiliates or successors arising out of or related to the performance of the services hereunder by Cardinal, regardless of whether such claim is based upon any of the above stated reasons or otherwise. Results relate only to the samples identified above. This report shall not be reproduced except in full with written approval of Cardinal Laboratories.

Celey D. Keene, Lab Director/Quality Manager



PHONE (575) 393-2326 ° 101 E. MARLAND ° HOBBS, NM 88240

Analytical Results For:

H & R ENTERPRISES
 MICHAEL COLLIER
 1010 GAMBLIN ROAD
 HOBBS NM, 88240
 Fax To: NONE

Received: 12/13/2022
 Reported: 12/15/2022
 Project Name: DOS EQUIS CTB
 Project Number: CIMAREX
 Project Location: LEA COUNTY, NM

Sampling Date: 12/13/2022
 Sampling Type: Soil
 Sampling Condition: Cool & Intact
 Sample Received By: Tamara Oldaker

Sample ID: S - 9 3' (H225875-09)

| BTEx 8021B | | mg/kg | | Analyzed By: JH/ | | | | | |
|----------------|--------|-----------------|------------|------------------|------|------------|---------------|------|-----------|
| Analyte | Result | Reporting Limit | Analyzed | Method Blank | BS | % Recovery | True Value QC | RPD | Qualifier |
| Benzene* | <0.050 | 0.050 | 12/14/2022 | ND | 2.19 | 110 | 2.00 | 2.58 | |
| Toluene* | <0.050 | 0.050 | 12/14/2022 | ND | 2.21 | 110 | 2.00 | 3.57 | |
| Ethylbenzene* | <0.050 | 0.050 | 12/14/2022 | ND | 2.16 | 108 | 2.00 | 3.58 | |
| Total Xylenes* | <0.150 | 0.150 | 12/14/2022 | ND | 6.70 | 112 | 6.00 | 4.29 | |
| Total BTEx | <0.300 | 0.300 | 12/14/2022 | ND | | | | | |

Surrogate: 4-Bromofluorobenzene (PID) 118 % 69.9-140

| Chloride, SM4500Cl-B | | mg/kg | | Analyzed By: GM | | | | | | |
|----------------------|--------|-----------------|------------|-----------------|-----|------------|---------------|------|-----------|--|
| Analyte | Result | Reporting Limit | Analyzed | Method Blank | BS | % Recovery | True Value QC | RPD | Qualifier | |
| Chloride | 32.0 | 16.0 | 12/14/2022 | ND | 416 | 104 | 400 | 0.00 | | |

| TPH 8015M | | mg/kg | | Analyzed By: MS | | | | | |
|------------------|--------|-----------------|------------|-----------------|-----|------------|---------------|------|-----------|
| Analyte | Result | Reporting Limit | Analyzed | Method Blank | BS | % Recovery | True Value QC | RPD | Qualifier |
| GRO C6-C10* | <10.0 | 10.0 | 12/14/2022 | ND | 196 | 98.1 | 200 | 6.08 | |
| DRO >C10-C28* | 193 | 10.0 | 12/14/2022 | ND | 175 | 87.5 | 200 | 8.28 | |
| EXT DRO >C28-C36 | 24.7 | 10.0 | 12/14/2022 | ND | | | | | |

Surrogate: 1-Chlorooctane 96.6 % 45.3-161

Surrogate: 1-Chlorooctadecane 110 % 46.3-178

Cardinal Laboratories

*=Accredited Analyte

PLEASE NOTE: Liability and Damages. Cardinal's liability and client's exclusive remedy for any claim arising, whether based in contract or tort, shall be limited to the amount paid by client for analyses. All claims, including those for negligence and any other cause whatsoever shall be deemed waived unless made in writing and received by Cardinal within thirty (30) days after completion of the applicable service. In no event shall Cardinal be liable for incidental or consequential damages, including, without limitation, business interruptions, loss of use, or loss of profits incurred by client, its subsidiaries, affiliates or successors arising out of or related to the performance of the services hereunder by Cardinal, regardless of whether such claim is based upon any of the above stated reasons or otherwise. Results relate only to the samples identified above. This report shall not be reproduced except in full with written approval of Cardinal Laboratories.

Celey D. Keene, Lab Director/Quality Manager



PHONE (575) 393-2326 ° 101 E. MARLAND ° HOBBS, NM 88240

Analytical Results For:

H & R ENTERPRISES
 MICHAEL COLLIER
 1010 GAMBLIN ROAD
 HOBBS NM, 88240
 Fax To: NONE

Received: 12/13/2022
 Reported: 12/15/2022
 Project Name: DOS EQUIS CTB
 Project Number: CIMAREX
 Project Location: LEA COUNTY, NM

Sampling Date: 12/13/2022
 Sampling Type: Soil
 Sampling Condition: Cool & Intact
 Sample Received By: Tamara Oldaker

Sample ID: S - 10 3' (H225875-10)

| BTEx 8021B | | mg/kg | | Analyzed By: JH/ | | | | | | |
|----------------|--------|-----------------|------------|------------------|------|------------|---------------|------|-----------|--|
| Analyte | Result | Reporting Limit | Analyzed | Method Blank | BS | % Recovery | True Value QC | RPD | Qualifier | |
| Benzene* | <0.050 | 0.050 | 12/14/2022 | ND | 2.19 | 110 | 2.00 | 2.58 | | |
| Toluene* | <0.050 | 0.050 | 12/14/2022 | ND | 2.21 | 110 | 2.00 | 3.57 | | |
| Ethylbenzene* | <0.050 | 0.050 | 12/14/2022 | ND | 2.16 | 108 | 2.00 | 3.58 | | |
| Total Xylenes* | <0.150 | 0.150 | 12/14/2022 | ND | 6.70 | 112 | 6.00 | 4.29 | | |
| Total BTEx | <0.300 | 0.300 | 12/14/2022 | ND | | | | | | |

Surrogate: 4-Bromofluorobenzene (PID) 118 % 69.9-140

| Chloride, SM4500CI-B | | mg/kg | | Analyzed By: GM | | | | | | |
|----------------------|--------|-----------------|------------|-----------------|-----|------------|---------------|------|-----------|--|
| Analyte | Result | Reporting Limit | Analyzed | Method Blank | BS | % Recovery | True Value QC | RPD | Qualifier | |
| Chloride | 48.0 | 16.0 | 12/14/2022 | ND | 416 | 104 | 400 | 0.00 | | |

| TPH 8015M | | mg/kg | | Analyzed By: MS | | | | | |
|------------------|--------|-----------------|------------|-----------------|-----|------------|---------------|------|-----------|
| Analyte | Result | Reporting Limit | Analyzed | Method Blank | BS | % Recovery | True Value QC | RPD | Qualifier |
| GRO C6-C10* | <10.0 | 10.0 | 12/14/2022 | ND | 196 | 98.1 | 200 | 6.08 | |
| DRO >C10-C28* | <10.0 | 10.0 | 12/14/2022 | ND | 175 | 87.5 | 200 | 8.28 | |
| EXT DRO >C28-C36 | <10.0 | 10.0 | 12/14/2022 | ND | | | | | |

Surrogate: 1-Chlorooctane 82.3 % 45.3-161

Surrogate: 1-Chlorooctadecane 86.5 % 46.3-178

Cardinal Laboratories

*=Accredited Analyte

PLEASE NOTE: Liability and Damages. Cardinal's liability and client's exclusive remedy for any claim arising, whether based in contract or tort, shall be limited to the amount paid by client for analyses. All claims, including those for negligence and any other cause whatsoever shall be deemed waived unless made in writing and received by Cardinal within thirty (30) days after completion of the applicable service. In no event shall Cardinal be liable for incidental or consequential damages, including, without limitation, business interruptions, loss of use, or loss of profits incurred by client, its subsidiaries, affiliates or successors arising out of or related to the performance of the services hereunder by Cardinal, regardless of whether such claim is based upon any of the above stated reasons or otherwise. Results relate only to the samples identified above. This report shall not be reproduced except in full with written approval of Cardinal Laboratories.

Celey D. Keene, Lab Director/Quality Manager



PHONE (575) 393-2326 ° 101 E. MARLAND ° HOBBS, NM 88240

Analytical Results For:

H & R ENTERPRISES
 MICHAEL COLLIER
 1010 GAMBLIN ROAD
 HOBBS NM, 88240
 Fax To: NONE

Received: 12/13/2022
 Reported: 12/15/2022
 Project Name: DOS EQUIS CTB
 Project Number: CIMAREX
 Project Location: LEA COUNTY, NM

Sampling Date: 12/13/2022
 Sampling Type: Soil
 Sampling Condition: Cool & Intact
 Sample Received By: Tamara Oldaker

Sample ID: S - 11 3' (H225875-11)

| BTEx 8021B | | mg/kg | | Analyzed By: MS | | | | | | |
|----------------|--------|-----------------|------------|-----------------|------|------------|---------------|------|-----------|--|
| Analyte | Result | Reporting Limit | Analyzed | Method Blank | BS | % Recovery | True Value QC | RPD | Qualifier | |
| Benzene* | <0.050 | 0.050 | 12/14/2022 | ND | 2.21 | 110 | 2.00 | 1.68 | | |
| Toluene* | <0.050 | 0.050 | 12/14/2022 | ND | 2.22 | 111 | 2.00 | 2.68 | | |
| Ethylbenzene* | <0.050 | 0.050 | 12/14/2022 | ND | 2.23 | 112 | 2.00 | 3.06 | | |
| Total Xylenes* | <0.150 | 0.150 | 12/14/2022 | ND | 6.67 | 111 | 6.00 | 1.85 | | |
| Total BTEx | <0.300 | 0.300 | 12/14/2022 | ND | | | | | | |

Surrogate: 4-Bromofluorobenzene (PID) 113 % 69.9-140

| Chloride, SM4500CI-B | | mg/kg | | Analyzed By: GM | | | | | | |
|----------------------|--------|-----------------|------------|-----------------|-----|------------|---------------|------|-----------|--|
| Analyte | Result | Reporting Limit | Analyzed | Method Blank | BS | % Recovery | True Value QC | RPD | Qualifier | |
| Chloride | 32.0 | 16.0 | 12/14/2022 | ND | 416 | 104 | 400 | 0.00 | | |

| TPH 8015M | | mg/kg | | Analyzed By: MS | | | | | |
|------------------|--------|-----------------|------------|-----------------|-----|------------|---------------|------|-----------|
| Analyte | Result | Reporting Limit | Analyzed | Method Blank | BS | % Recovery | True Value QC | RPD | Qualifier |
| GRO C6-C10* | <10.0 | 10.0 | 12/14/2022 | ND | 196 | 98.1 | 200 | 6.08 | |
| DRO >C10-C28* | 201 | 10.0 | 12/14/2022 | ND | 175 | 87.5 | 200 | 8.28 | |
| EXT DRO >C28-C36 | 26.1 | 10.0 | 12/14/2022 | ND | | | | | |

Surrogate: 1-Chlorooctane 80.0 % 45.3-161

Surrogate: 1-Chlorooctadecane 91.6 % 46.3-178

Cardinal Laboratories

*=Accredited Analyte

PLEASE NOTE: Liability and Damages. Cardinal's liability and client's exclusive remedy for any claim arising, whether based in contract or tort, shall be limited to the amount paid by client for analyses. All claims, including those for negligence and any other cause whatsoever shall be deemed waived unless made in writing and received by Cardinal within thirty (30) days after completion of the applicable service. In no event shall Cardinal be liable for incidental or consequential damages, including, without limitation, business interruptions, loss of use, or loss of profits incurred by client, its subsidiaries, affiliates or successors arising out of or related to the performance of the services hereunder by Cardinal, regardless of whether such claim is based upon any of the above stated reasons or otherwise. Results relate only to the samples identified above. This report shall not be reproduced except in full with written approval of Cardinal Laboratories.

Celey D. Keene, Lab Director/Quality Manager



PHONE (575) 393-2326 ° 101 E. MARLAND ° HOBBS, NM 88240

Analytical Results For:

H & R ENTERPRISES
 MICHAEL COLLIER
 1010 GAMBLIN ROAD
 HOBBS NM, 88240
 Fax To: NONE

Received: 12/13/2022
 Reported: 12/15/2022
 Project Name: DOS EQUIS CTB
 Project Number: CIMAREX
 Project Location: LEA COUNTY, NM

Sampling Date: 12/13/2022
 Sampling Type: Soil
 Sampling Condition: Cool & Intact
 Sample Received By: Tamara Oldaker

Sample ID: S - 12 3' (H225875-12)

| BTEx 8021B | | mg/kg | | Analyzed By: MS | | | | | | |
|----------------|--------|-----------------|------------|-----------------|------|------------|---------------|------|-----------|--|
| Analyte | Result | Reporting Limit | Analyzed | Method Blank | BS | % Recovery | True Value QC | RPD | Qualifier | |
| Benzene* | <0.050 | 0.050 | 12/14/2022 | ND | 2.21 | 110 | 2.00 | 1.68 | | |
| Toluene* | <0.050 | 0.050 | 12/14/2022 | ND | 2.22 | 111 | 2.00 | 2.68 | | |
| Ethylbenzene* | <0.050 | 0.050 | 12/14/2022 | ND | 2.23 | 112 | 2.00 | 3.06 | | |
| Total Xylenes* | <0.150 | 0.150 | 12/14/2022 | ND | 6.67 | 111 | 6.00 | 1.85 | | |
| Total BTEx | <0.300 | 0.300 | 12/14/2022 | ND | | | | | | |

Surrogate: 4-Bromofluorobenzene (PID) 112 % 69.9-140

| Chloride, SM4500CI-B | | mg/kg | | Analyzed By: GM | | | | | | |
|----------------------|--------|-----------------|------------|-----------------|-----|------------|---------------|------|-----------|--|
| Analyte | Result | Reporting Limit | Analyzed | Method Blank | BS | % Recovery | True Value QC | RPD | Qualifier | |
| Chloride | 32.0 | 16.0 | 12/14/2022 | ND | 416 | 104 | 400 | 0.00 | | |

| TPH 8015M | | mg/kg | | Analyzed By: MS | | | | | |
|------------------|--------|-----------------|------------|-----------------|-----|------------|---------------|------|-----------|
| Analyte | Result | Reporting Limit | Analyzed | Method Blank | BS | % Recovery | True Value QC | RPD | Qualifier |
| GRO C6-C10* | <10.0 | 10.0 | 12/14/2022 | ND | 196 | 98.1 | 200 | 6.08 | |
| DRO >C10-C28* | 226 | 10.0 | 12/14/2022 | ND | 175 | 87.5 | 200 | 8.28 | |
| EXT DRO >C28-C36 | 30.7 | 10.0 | 12/14/2022 | ND | | | | | |

Surrogate: 1-Chlorooctane 77.2 % 45.3-161

Surrogate: 1-Chlorooctadecane 89.9 % 46.3-178

Cardinal Laboratories

*=Accredited Analyte

PLEASE NOTE: Liability and Damages. Cardinal's liability and client's exclusive remedy for any claim arising, whether based in contract or tort, shall be limited to the amount paid by client for analyses. All claims, including those for negligence and any other cause whatsoever shall be deemed waived unless made in writing and received by Cardinal within thirty (30) days after completion of the applicable service. In no event shall Cardinal be liable for incidental or consequential damages, including, without limitation, business interruptions, loss of use, or loss of profits incurred by client, its subsidiaries, affiliates or successors arising out of or related to the performance of the services hereunder by Cardinal, regardless of whether such claim is based upon any of the above stated reasons or otherwise. Results relate only to the samples identified above. This report shall not be reproduced except in full with written approval of Cardinal Laboratories.

Celey D. Keene, Lab Director/Quality Manager



PHONE (575) 393-2326 ° 101 E. MARLAND ° HOBBS, NM 88240

Analytical Results For:

H & R ENTERPRISES
 MICHAEL COLLIER
 1010 GAMBLIN ROAD
 HOBBS NM, 88240
 Fax To: NONE

Received: 12/13/2022
 Reported: 12/15/2022
 Project Name: DOS EQUIS CTB
 Project Number: CIMAREX
 Project Location: LEA COUNTY, NM

Sampling Date: 12/13/2022
 Sampling Type: Soil
 Sampling Condition: Cool & Intact
 Sample Received By: Tamara Oldaker

Sample ID: S - 13 3' (H225875-13)

| BTEx 8021B | | mg/kg | | Analyzed By: MS | | | | | |
|----------------|--------|-----------------|------------|-----------------|------|------------|---------------|------|-----------|
| Analyte | Result | Reporting Limit | Analyzed | Method Blank | BS | % Recovery | True Value QC | RPD | Qualifier |
| Benzene* | <0.050 | 0.050 | 12/14/2022 | ND | 2.21 | 110 | 2.00 | 1.68 | |
| Toluene* | <0.050 | 0.050 | 12/14/2022 | ND | 2.22 | 111 | 2.00 | 2.68 | |
| Ethylbenzene* | <0.050 | 0.050 | 12/14/2022 | ND | 2.23 | 112 | 2.00 | 3.06 | |
| Total Xylenes* | <0.150 | 0.150 | 12/14/2022 | ND | 6.67 | 111 | 6.00 | 1.85 | |
| Total BTEx | <0.300 | 0.300 | 12/14/2022 | ND | | | | | |

Surrogate: 4-Bromofluorobenzene (PID) 111 % 69.9-140

| Chloride, SM4500CI-B | | mg/kg | | Analyzed By: GM | | | | | | |
|----------------------|--------|-----------------|------------|-----------------|-----|------------|---------------|------|-----------|--|
| Analyte | Result | Reporting Limit | Analyzed | Method Blank | BS | % Recovery | True Value QC | RPD | Qualifier | |
| Chloride | 48.0 | 16.0 | 12/14/2022 | ND | 416 | 104 | 400 | 0.00 | | |

| TPH 8015M | | mg/kg | | Analyzed By: MS | | | | | |
|------------------|--------|-----------------|------------|-----------------|-----|------------|---------------|------|-----------|
| Analyte | Result | Reporting Limit | Analyzed | Method Blank | BS | % Recovery | True Value QC | RPD | Qualifier |
| GRO C6-C10* | <10.0 | 10.0 | 12/14/2022 | ND | 196 | 98.1 | 200 | 6.08 | |
| DRO >C10-C28* | <10.0 | 10.0 | 12/14/2022 | ND | 175 | 87.5 | 200 | 8.28 | |
| EXT DRO >C28-C36 | <10.0 | 10.0 | 12/14/2022 | ND | | | | | |

Surrogate: 1-Chlorooctane 73.2 % 45.3-161

Surrogate: 1-Chlorooctadecane 76.5 % 46.3-178

Cardinal Laboratories

*=Accredited Analyte

PLEASE NOTE: Liability and Damages. Cardinal's liability and client's exclusive remedy for any claim arising, whether based in contract or tort, shall be limited to the amount paid by client for analyses. All claims, including those for negligence and any other cause whatsoever shall be deemed waived unless made in writing and received by Cardinal within thirty (30) days after completion of the applicable service. In no event shall Cardinal be liable for incidental or consequential damages, including, without limitation, business interruptions, loss of use, or loss of profits incurred by client, its subsidiaries, affiliates or successors arising out of or related to the performance of the services hereunder by Cardinal, regardless of whether such claim is based upon any of the above stated reasons or otherwise. Results relate only to the samples identified above. This report shall not be reproduced except in full with written approval of Cardinal Laboratories.

Celey D. Keene, Lab Director/Quality Manager



PHONE (575) 393-2326 ° 101 E. MARLAND ° HOBBS, NM 88240

Analytical Results For:

H & R ENTERPRISES
 MICHAEL COLLIER
 1010 GAMBLIN ROAD
 HOBBS NM, 88240
 Fax To: NONE

Received: 12/13/2022
 Reported: 12/15/2022
 Project Name: DOS EQUIS CTB
 Project Number: CIMAREX
 Project Location: LEA COUNTY, NM

Sampling Date: 12/13/2022
 Sampling Type: Soil
 Sampling Condition: Cool & Intact
 Sample Received By: Tamara Oldaker

Sample ID: S - 14 2.5-4' (H225875-14)

| BTEX 8021B | | mg/kg | | Analyzed By: MS | | | | | | |
|----------------|--------|-----------------|------------|-----------------|------|------------|---------------|------|-----------|--|
| Analyte | Result | Reporting Limit | Analyzed | Method Blank | BS | % Recovery | True Value QC | RPD | Qualifier | |
| Benzene* | <0.050 | 0.050 | 12/14/2022 | ND | 2.21 | 110 | 2.00 | 1.68 | | |
| Toluene* | <0.050 | 0.050 | 12/14/2022 | ND | 2.22 | 111 | 2.00 | 2.68 | | |
| Ethylbenzene* | <0.050 | 0.050 | 12/14/2022 | ND | 2.23 | 112 | 2.00 | 3.06 | | |
| Total Xylenes* | <0.150 | 0.150 | 12/14/2022 | ND | 6.67 | 111 | 6.00 | 1.85 | | |
| Total BTEX | <0.300 | 0.300 | 12/14/2022 | ND | | | | | | |

Surrogate: 4-Bromofluorobenzene (PID) 113 % 69.9-140

| Chloride, SM4500CI-B | | mg/kg | | Analyzed By: GM | | | | | | |
|----------------------|--------|-----------------|------------|-----------------|-----|------------|---------------|------|-----------|--|
| Analyte | Result | Reporting Limit | Analyzed | Method Blank | BS | % Recovery | True Value QC | RPD | Qualifier | |
| Chloride | 32.0 | 16.0 | 12/14/2022 | ND | 416 | 104 | 400 | 0.00 | | |

| TPH 8015M | | mg/kg | | Analyzed By: MS | | | | | |
|------------------|--------|-----------------|------------|-----------------|-----|------------|---------------|------|-----------|
| Analyte | Result | Reporting Limit | Analyzed | Method Blank | BS | % Recovery | True Value QC | RPD | Qualifier |
| GRO C6-C10* | <10.0 | 10.0 | 12/14/2022 | ND | 196 | 98.1 | 200 | 6.08 | |
| DRO >C10-C28* | <10.0 | 10.0 | 12/14/2022 | ND | 175 | 87.5 | 200 | 8.28 | |
| EXT DRO >C28-C36 | <10.0 | 10.0 | 12/14/2022 | ND | | | | | |

Surrogate: 1-Chlorooctane 79.3 % 45.3-161

Surrogate: 1-Chlorooctadecane 82.8 % 46.3-178

Cardinal Laboratories

*=Accredited Analyte

PLEASE NOTE: Liability and Damages. Cardinal's liability and client's exclusive remedy for any claim arising, whether based in contract or tort, shall be limited to the amount paid by client for analyses. All claims, including those for negligence and any other cause whatsoever shall be deemed waived unless made in writing and received by Cardinal within thirty (30) days after completion of the applicable service. In no event shall Cardinal be liable for incidental or consequential damages, including, without limitation, business interruptions, loss of use, or loss of profits incurred by client, its subsidiaries, affiliates or successors arising out of or related to the performance of the services hereunder by Cardinal, regardless of whether such claim is based upon any of the above stated reasons or otherwise. Results relate only to the samples identified above. This report shall not be reproduced except in full with written approval of Cardinal Laboratories.

Celey D. Keene, Lab Director/Quality Manager



PHONE (575) 393-2326 ° 101 E. MARLAND ° HOBBS, NM 88240

Analytical Results For:

H & R ENTERPRISES
 MICHAEL COLLIER
 1010 GAMBLIN ROAD
 HOBBS NM, 88240
 Fax To: NONE

Received: 12/13/2022
 Reported: 12/15/2022
 Project Name: DOS EQUIS CTB
 Project Number: CIMAREX
 Project Location: LEA COUNTY, NM

Sampling Date: 12/13/2022
 Sampling Type: Soil
 Sampling Condition: Cool & Intact
 Sample Received By: Tamara Oldaker

Sample ID: S - 15 3' (H225875-15)

| BTEx 8021B | | mg/kg | | Analyzed By: MS | | | | | |
|----------------|--------|-----------------|------------|-----------------|------|------------|---------------|------|-----------|
| Analyte | Result | Reporting Limit | Analyzed | Method Blank | BS | % Recovery | True Value QC | RPD | Qualifier |
| Benzene* | <0.050 | 0.050 | 12/14/2022 | ND | 2.21 | 110 | 2.00 | 1.68 | |
| Toluene* | <0.050 | 0.050 | 12/14/2022 | ND | 2.22 | 111 | 2.00 | 2.68 | |
| Ethylbenzene* | <0.050 | 0.050 | 12/14/2022 | ND | 2.23 | 112 | 2.00 | 3.06 | |
| Total Xylenes* | <0.150 | 0.150 | 12/14/2022 | ND | 6.67 | 111 | 6.00 | 1.85 | |
| Total BTEx | <0.300 | 0.300 | 12/14/2022 | ND | | | | | |

Surrogate: 4-Bromofluorobenzene (PID) 110 % 69.9-140

| Chloride, SM4500CI-B | | mg/kg | | Analyzed By: GM | | | | | | |
|----------------------|--------|-----------------|------------|-----------------|-----|------------|---------------|------|-----------|--|
| Analyte | Result | Reporting Limit | Analyzed | Method Blank | BS | % Recovery | True Value QC | RPD | Qualifier | |
| Chloride | 48.0 | 16.0 | 12/14/2022 | ND | 416 | 104 | 400 | 0.00 | | |

| TPH 8015M | | mg/kg | | Analyzed By: MS | | | | | |
|------------------|--------|-----------------|------------|-----------------|-----|------------|---------------|------|-----------|
| Analyte | Result | Reporting Limit | Analyzed | Method Blank | BS | % Recovery | True Value QC | RPD | Qualifier |
| GRO C6-C10* | <10.0 | 10.0 | 12/14/2022 | ND | 196 | 98.1 | 200 | 6.08 | |
| DRO >C10-C28* | <10.0 | 10.0 | 12/14/2022 | ND | 175 | 87.5 | 200 | 8.28 | |
| EXT DRO >C28-C36 | <10.0 | 10.0 | 12/14/2022 | ND | | | | | |

Surrogate: 1-Chlorooctane 78.0 % 45.3-161

Surrogate: 1-Chlorooctadecane 80.9 % 46.3-178

Cardinal Laboratories

*=Accredited Analyte

PLEASE NOTE: Liability and Damages. Cardinal's liability and client's exclusive remedy for any claim arising, whether based in contract or tort, shall be limited to the amount paid by client for analyses. All claims, including those for negligence and any other cause whatsoever shall be deemed waived unless made in writing and received by Cardinal within thirty (30) days after completion of the applicable service. In no event shall Cardinal be liable for incidental or consequential damages, including, without limitation, business interruptions, loss of use, or loss of profits incurred by client, its subsidiaries, affiliates or successors arising out of or related to the performance of the services hereunder by Cardinal, regardless of whether such claim is based upon any of the above stated reasons or otherwise. Results relate only to the samples identified above. This report shall not be reproduced except in full with written approval of Cardinal Laboratories.

Celey D. Keene, Lab Director/Quality Manager



PHONE (575) 393-2326 ° 101 E. MARLAND ° HOBBS, NM 88240

Analytical Results For:

H & R ENTERPRISES
 MICHAEL COLLIER
 1010 GAMBLIN ROAD
 HOBBS NM, 88240
 Fax To: NONE

Received: 12/13/2022
 Reported: 12/15/2022
 Project Name: DOS EQUIS CTB
 Project Number: CIMAREX
 Project Location: LEA COUNTY, NM

Sampling Date: 12/13/2022
 Sampling Type: Soil
 Sampling Condition: Cool & Intact
 Sample Received By: Tamara Oldaker

Sample ID: S - 16 3' (H225875-16)

| BTEx 8021B | | mg/kg | | Analyzed By: MS | | | | | |
|----------------|--------|-----------------|------------|-----------------|------|------------|---------------|------|-----------|
| Analyte | Result | Reporting Limit | Analyzed | Method Blank | BS | % Recovery | True Value QC | RPD | Qualifier |
| Benzene* | <0.050 | 0.050 | 12/14/2022 | ND | 2.21 | 110 | 2.00 | 1.68 | |
| Toluene* | <0.050 | 0.050 | 12/14/2022 | ND | 2.22 | 111 | 2.00 | 2.68 | |
| Ethylbenzene* | <0.050 | 0.050 | 12/14/2022 | ND | 2.23 | 112 | 2.00 | 3.06 | |
| Total Xylenes* | <0.150 | 0.150 | 12/14/2022 | ND | 6.67 | 111 | 6.00 | 1.85 | |
| Total BTEx | <0.300 | 0.300 | 12/14/2022 | ND | | | | | |

Surrogate: 4-Bromofluorobenzene (PID) 110 % 69.9-140

| Chloride, SM4500CI-B | | mg/kg | | Analyzed By: GM | | | | | | |
|----------------------|--------|-----------------|------------|-----------------|-----|------------|---------------|------|-----------|--|
| Analyte | Result | Reporting Limit | Analyzed | Method Blank | BS | % Recovery | True Value QC | RPD | Qualifier | |
| Chloride | 48.0 | 16.0 | 12/14/2022 | ND | 416 | 104 | 400 | 0.00 | | |

| TPH 8015M | | mg/kg | | Analyzed By: MS | | | | | |
|------------------|--------|-----------------|------------|-----------------|-----|------------|---------------|------|-----------|
| Analyte | Result | Reporting Limit | Analyzed | Method Blank | BS | % Recovery | True Value QC | RPD | Qualifier |
| GRO C6-C10* | <10.0 | 10.0 | 12/14/2022 | ND | 196 | 98.1 | 200 | 6.08 | |
| DRO >C10-C28* | <10.0 | 10.0 | 12/14/2022 | ND | 175 | 87.5 | 200 | 8.28 | |
| EXT DRO >C28-C36 | <10.0 | 10.0 | 12/14/2022 | ND | | | | | |

Surrogate: 1-Chlorooctane 75.2 % 45.3-161

Surrogate: 1-Chlorooctadecane 78.9 % 46.3-178

Cardinal Laboratories

*=Accredited Analyte

PLEASE NOTE: Liability and Damages. Cardinal's liability and client's exclusive remedy for any claim arising, whether based in contract or tort, shall be limited to the amount paid by client for analyses. All claims, including those for negligence and any other cause whatsoever shall be deemed waived unless made in writing and received by Cardinal within thirty (30) days after completion of the applicable service. In no event shall Cardinal be liable for incidental or consequential damages, including, without limitation, business interruptions, loss of use, or loss of profits incurred by client, its subsidiaries, affiliates or successors arising out of or related to the performance of the services hereunder by Cardinal, regardless of whether such claim is based upon any of the above stated reasons or otherwise. Results relate only to the samples identified above. This report shall not be reproduced except in full with written approval of Cardinal Laboratories.

Celey D. Keene, Lab Director/Quality Manager



PHONE (575) 393-2326 ° 101 E. MARLAND ° HOBBS, NM 88240

Analytical Results For:

H & R ENTERPRISES
 MICHAEL COLLIER
 1010 GAMBLIN ROAD
 HOBBS NM, 88240
 Fax To: NONE

Received: 12/13/2022
 Reported: 12/15/2022
 Project Name: DOS EQUIS CTB
 Project Number: CIMAREX
 Project Location: LEA COUNTY, NM

Sampling Date: 12/13/2022
 Sampling Type: Soil
 Sampling Condition: Cool & Intact
 Sample Received By: Tamara Oldaker

Sample ID: S - 17 4' (H225875-17)

| BTEx 8021B | | mg/kg | | Analyzed By: MS | | | | | | |
|----------------|--------|-----------------|------------|-----------------|------|------------|---------------|------|-----------|--|
| Analyte | Result | Reporting Limit | Analyzed | Method Blank | BS | % Recovery | True Value QC | RPD | Qualifier | |
| Benzene* | <0.050 | 0.050 | 12/14/2022 | ND | 2.21 | 110 | 2.00 | 1.68 | | |
| Toluene* | <0.050 | 0.050 | 12/14/2022 | ND | 2.22 | 111 | 2.00 | 2.68 | | |
| Ethylbenzene* | <0.050 | 0.050 | 12/14/2022 | ND | 2.23 | 112 | 2.00 | 3.06 | | |
| Total Xylenes* | <0.150 | 0.150 | 12/14/2022 | ND | 6.67 | 111 | 6.00 | 1.85 | | |
| Total BTEx | <0.300 | 0.300 | 12/14/2022 | ND | | | | | | |

Surrogate: 4-Bromofluorobenzene (PID) 114 % 69.9-140

| Chloride, SM4500CI-B | | mg/kg | | Analyzed By: GM | | | | | | |
|----------------------|--------|-----------------|------------|-----------------|-----|------------|---------------|------|-----------|--|
| Analyte | Result | Reporting Limit | Analyzed | Method Blank | BS | % Recovery | True Value QC | RPD | Qualifier | |
| Chloride | 32.0 | 16.0 | 12/14/2022 | ND | 416 | 104 | 400 | 0.00 | | |

| TPH 8015M | | mg/kg | | Analyzed By: MS | | | | | |
|------------------|--------|-----------------|------------|-----------------|-----|------------|---------------|------|-----------|
| Analyte | Result | Reporting Limit | Analyzed | Method Blank | BS | % Recovery | True Value QC | RPD | Qualifier |
| GRO C6-C10* | <10.0 | 10.0 | 12/14/2022 | ND | 196 | 98.1 | 200 | 6.08 | |
| DRO >C10-C28* | <10.0 | 10.0 | 12/14/2022 | ND | 175 | 87.5 | 200 | 8.28 | |
| EXT DRO >C28-C36 | <10.0 | 10.0 | 12/14/2022 | ND | | | | | |

Surrogate: 1-Chlorooctane 78.5 % 45.3-161

Surrogate: 1-Chlorooctadecane 82.2 % 46.3-178

Cardinal Laboratories

*=Accredited Analyte

PLEASE NOTE: Liability and Damages. Cardinal's liability and client's exclusive remedy for any claim arising, whether based in contract or tort, shall be limited to the amount paid by client for analyses. All claims, including those for negligence and any other cause whatsoever shall be deemed waived unless made in writing and received by Cardinal within thirty (30) days after completion of the applicable service. In no event shall Cardinal be liable for incidental or consequential damages, including, without limitation, business interruptions, loss of use, or loss of profits incurred by client, its subsidiaries, affiliates or successors arising out of or related to the performance of the services hereunder by Cardinal, regardless of whether such claim is based upon any of the above stated reasons or otherwise. Results relate only to the samples identified above. This report shall not be reproduced except in full with written approval of Cardinal Laboratories.

Celey D. Keene, Lab Director/Quality Manager



PHONE (575) 393-2326 ° 101 E. MARLAND ° HOBBS, NM 88240

Analytical Results For:

H & R ENTERPRISES
 MICHAEL COLLIER
 1010 GAMBLIN ROAD
 HOBBS NM, 88240
 Fax To: NONE

Received: 12/13/2022
 Reported: 12/15/2022
 Project Name: DOS EQUIS CTB
 Project Number: CIMAREX
 Project Location: LEA COUNTY, NM

Sampling Date: 12/13/2022
 Sampling Type: Soil
 Sampling Condition: Cool & Intact
 Sample Received By: Tamara Oldaker

Sample ID: S - 18 4' (H225875-18)

| BTEx 8021B | | mg/kg | | Analyzed By: MS | | | | | |
|----------------|--------|-----------------|------------|-----------------|------|------------|---------------|------|-----------|
| Analyte | Result | Reporting Limit | Analyzed | Method Blank | BS | % Recovery | True Value QC | RPD | Qualifier |
| Benzene* | <0.050 | 0.050 | 12/14/2022 | ND | 2.21 | 110 | 2.00 | 1.68 | |
| Toluene* | <0.050 | 0.050 | 12/14/2022 | ND | 2.22 | 111 | 2.00 | 2.68 | |
| Ethylbenzene* | <0.050 | 0.050 | 12/14/2022 | ND | 2.23 | 112 | 2.00 | 3.06 | |
| Total Xylenes* | <0.150 | 0.150 | 12/14/2022 | ND | 6.67 | 111 | 6.00 | 1.85 | |
| Total BTEx | <0.300 | 0.300 | 12/14/2022 | ND | | | | | |

Surrogate: 4-Bromofluorobenzene (PID) 116 % 69.9-140

| Chloride, SM4500CI-B | | mg/kg | | Analyzed By: GM | | | | | | |
|----------------------|--------|-----------------|------------|-----------------|-----|------------|---------------|------|-----------|--|
| Analyte | Result | Reporting Limit | Analyzed | Method Blank | BS | % Recovery | True Value QC | RPD | Qualifier | |
| Chloride | 48.0 | 16.0 | 12/14/2022 | ND | 416 | 104 | 400 | 0.00 | | |

| TPH 8015M | | mg/kg | | Analyzed By: MS | | | | | |
|------------------|--------|-----------------|------------|-----------------|-----|------------|---------------|------|-----------|
| Analyte | Result | Reporting Limit | Analyzed | Method Blank | BS | % Recovery | True Value QC | RPD | Qualifier |
| GRO C6-C10* | <10.0 | 10.0 | 12/14/2022 | ND | 196 | 98.1 | 200 | 6.08 | |
| DRO >C10-C28* | <10.0 | 10.0 | 12/14/2022 | ND | 175 | 87.5 | 200 | 8.28 | |
| EXT DRO >C28-C36 | <10.0 | 10.0 | 12/14/2022 | ND | | | | | |

Surrogate: 1-Chlorooctane 79.3 % 45.3-161

Surrogate: 1-Chlorooctadecane 83.2 % 46.3-178

Cardinal Laboratories

*=Accredited Analyte

PLEASE NOTE: Liability and Damages. Cardinal's liability and client's exclusive remedy for any claim arising, whether based in contract or tort, shall be limited to the amount paid by client for analyses. All claims, including those for negligence and any other cause whatsoever shall be deemed waived unless made in writing and received by Cardinal within thirty (30) days after completion of the applicable service. In no event shall Cardinal be liable for incidental or consequential damages, including, without limitation, business interruptions, loss of use, or loss of profits incurred by client, its subsidiaries, affiliates or successors arising out of or related to the performance of the services hereunder by Cardinal, regardless of whether such claim is based upon any of the above stated reasons or otherwise. Results relate only to the samples identified above. This report shall not be reproduced except in full with written approval of Cardinal Laboratories.

Celey D. Keene, Lab Director/Quality Manager



PHONE (575) 393-2326 ° 101 E. MARLAND ° HOBBS, NM 88240

Analytical Results For:

H & R ENTERPRISES
 MICHAEL COLLIER
 1010 GAMBLIN ROAD
 HOBBS NM, 88240
 Fax To: NONE

Received: 12/13/2022
 Reported: 12/15/2022
 Project Name: DOS EQUIS CTB
 Project Number: CIMAREX
 Project Location: LEA COUNTY, NM

Sampling Date: 12/13/2022
 Sampling Type: Soil
 Sampling Condition: Cool & Intact
 Sample Received By: Tamara Oldaker

Sample ID: S - 19 4' (H225875-19)

| BTEx 8021B | | mg/kg | | Analyzed By: MS | | | | | | |
|----------------|--------|-----------------|------------|-----------------|------|------------|---------------|------|-----------|--|
| Analyte | Result | Reporting Limit | Analyzed | Method Blank | BS | % Recovery | True Value QC | RPD | Qualifier | |
| Benzene* | <0.050 | 0.050 | 12/14/2022 | ND | 2.21 | 110 | 2.00 | 1.68 | | |
| Toluene* | <0.050 | 0.050 | 12/14/2022 | ND | 2.22 | 111 | 2.00 | 2.68 | | |
| Ethylbenzene* | <0.050 | 0.050 | 12/14/2022 | ND | 2.23 | 112 | 2.00 | 3.06 | | |
| Total Xylenes* | <0.150 | 0.150 | 12/14/2022 | ND | 6.67 | 111 | 6.00 | 1.85 | | |
| Total BTEx | <0.300 | 0.300 | 12/14/2022 | ND | | | | | | |

Surrogate: 4-Bromofluorobenzene (PID) 114 % 69.9-140

| Chloride, SM4500CI-B | | mg/kg | | Analyzed By: GM | | | | | | |
|----------------------|--------|-----------------|------------|-----------------|-----|------------|---------------|------|-----------|--|
| Analyte | Result | Reporting Limit | Analyzed | Method Blank | BS | % Recovery | True Value QC | RPD | Qualifier | |
| Chloride | 32.0 | 16.0 | 12/14/2022 | ND | 416 | 104 | 400 | 0.00 | | |

| TPH 8015M | | mg/kg | | Analyzed By: MS | | | | | |
|------------------|--------|-----------------|------------|-----------------|-----|------------|---------------|------|-----------|
| Analyte | Result | Reporting Limit | Analyzed | Method Blank | BS | % Recovery | True Value QC | RPD | Qualifier |
| GRO C6-C10* | <10.0 | 10.0 | 12/14/2022 | ND | 196 | 98.1 | 200 | 6.08 | |
| DRO >C10-C28* | <10.0 | 10.0 | 12/14/2022 | ND | 175 | 87.5 | 200 | 8.28 | |
| EXT DRO >C28-C36 | <10.0 | 10.0 | 12/14/2022 | ND | | | | | |

Surrogate: 1-Chlorooctane 80.1 % 45.3-161

Surrogate: 1-Chlorooctadecane 83.1 % 46.3-178

Cardinal Laboratories

*=Accredited Analyte

PLEASE NOTE: Liability and Damages. Cardinal's liability and client's exclusive remedy for any claim arising, whether based in contract or tort, shall be limited to the amount paid by client for analyses. All claims, including those for negligence and any other cause whatsoever shall be deemed waived unless made in writing and received by Cardinal within thirty (30) days after completion of the applicable service. In no event shall Cardinal be liable for incidental or consequential damages, including, without limitation, business interruptions, loss of use, or loss of profits incurred by client, its subsidiaries, affiliates or successors arising out of or related to the performance of the services hereunder by Cardinal, regardless of whether such claim is based upon any of the above stated reasons or otherwise. Results relate only to the samples identified above. This report shall not be reproduced except in full with written approval of Cardinal Laboratories.

Celey D. Keene, Lab Director/Quality Manager



PHONE (575) 393-2326 ° 101 E. MARLAND ° HOBBS, NM 88240

Analytical Results For:

H & R ENTERPRISES
 MICHAEL COLLIER
 1010 GAMBLIN ROAD
 HOBBS NM, 88240
 Fax To: NONE

Received: 12/13/2022
 Reported: 12/15/2022
 Project Name: DOS EQUIS CTB
 Project Number: CIMAREX
 Project Location: LEA COUNTY, NM

Sampling Date: 12/13/2022
 Sampling Type: Soil
 Sampling Condition: Cool & Intact
 Sample Received By: Tamara Oldaker

Sample ID: S - 20 4' (H225875-20)

| BTEx 8021B | | mg/kg | | Analyzed By: MS | | | | | | |
|----------------|--------|-----------------|------------|-----------------|------|------------|---------------|------|-----------|--|
| Analyte | Result | Reporting Limit | Analyzed | Method Blank | BS | % Recovery | True Value QC | RPD | Qualifier | |
| Benzene* | <0.050 | 0.050 | 12/14/2022 | ND | 2.21 | 110 | 2.00 | 1.68 | | |
| Toluene* | <0.050 | 0.050 | 12/14/2022 | ND | 2.22 | 111 | 2.00 | 2.68 | | |
| Ethylbenzene* | <0.050 | 0.050 | 12/14/2022 | ND | 2.23 | 112 | 2.00 | 3.06 | | |
| Total Xylenes* | <0.150 | 0.150 | 12/14/2022 | ND | 6.67 | 111 | 6.00 | 1.85 | | |
| Total BTEx | <0.300 | 0.300 | 12/14/2022 | ND | | | | | | |

Surrogate: 4-Bromofluorobenzene (PID) 111 % 69.9-140

| Chloride, SM4500CI-B | | mg/kg | | Analyzed By: GM | | | | | | |
|----------------------|--------|-----------------|------------|-----------------|-----|------------|---------------|------|-----------|--|
| Analyte | Result | Reporting Limit | Analyzed | Method Blank | BS | % Recovery | True Value QC | RPD | Qualifier | |
| Chloride | 32.0 | 16.0 | 12/14/2022 | ND | 416 | 104 | 400 | 0.00 | | |

| TPH 8015M | | mg/kg | | Analyzed By: MS | | | | | |
|------------------|--------|-----------------|------------|-----------------|-----|------------|---------------|------|-----------|
| Analyte | Result | Reporting Limit | Analyzed | Method Blank | BS | % Recovery | True Value QC | RPD | Qualifier |
| GRO C6-C10* | <10.0 | 10.0 | 12/14/2022 | ND | 196 | 98.1 | 200 | 6.08 | |
| DRO >C10-C28* | <10.0 | 10.0 | 12/14/2022 | ND | 175 | 87.5 | 200 | 8.28 | |
| EXT DRO >C28-C36 | <10.0 | 10.0 | 12/14/2022 | ND | | | | | |

Surrogate: 1-Chlorooctane 81.9 % 45.3-161

Surrogate: 1-Chlorooctadecane 85.0 % 46.3-178

Cardinal Laboratories

*=Accredited Analyte

PLEASE NOTE: Liability and Damages. Cardinal's liability and client's exclusive remedy for any claim arising, whether based in contract or tort, shall be limited to the amount paid by client for analyses. All claims, including those for negligence and any other cause whatsoever shall be deemed waived unless made in writing and received by Cardinal within thirty (30) days after completion of the applicable service. In no event shall Cardinal be liable for incidental or consequential damages, including, without limitation, business interruptions, loss of use, or loss of profits incurred by client, its subsidiaries, affiliates or successors arising out of or related to the performance of the services hereunder by Cardinal, regardless of whether such claim is based upon any of the above stated reasons or otherwise. Results relate only to the samples identified above. This report shall not be reproduced except in full with written approval of Cardinal Laboratories.

Celey D. Keene, Lab Director/Quality Manager



PHONE (575) 393-2326 ° 101 E. MARLAND ° HOBBS, NM 88240

Analytical Results For:

H & R ENTERPRISES
 MICHAEL COLLIER
 1010 GAMBLIN ROAD
 HOBBS NM, 88240
 Fax To: NONE

Received: 12/13/2022
 Reported: 12/15/2022
 Project Name: DOS EQUIS CTB
 Project Number: CIMAREX
 Project Location: LEA COUNTY, NM

Sampling Date: 12/13/2022
 Sampling Type: Soil
 Sampling Condition: Cool & Intact
 Sample Received By: Tamara Oldaker

Sample ID: S - 21 4' (H225875-21)

| BTEx 8021B | | mg/kg | | Analyzed By: MS | | | | | | |
|----------------|--------|-----------------|------------|-----------------|------|------------|---------------|------|-----------|--|
| Analyte | Result | Reporting Limit | Analyzed | Method Blank | BS | % Recovery | True Value QC | RPD | Qualifier | |
| Benzene* | <0.050 | 0.050 | 12/14/2022 | ND | 2.21 | 110 | 2.00 | 1.68 | | |
| Toluene* | <0.050 | 0.050 | 12/14/2022 | ND | 2.22 | 111 | 2.00 | 2.68 | | |
| Ethylbenzene* | <0.050 | 0.050 | 12/14/2022 | ND | 2.23 | 112 | 2.00 | 3.06 | | |
| Total Xylenes* | <0.150 | 0.150 | 12/14/2022 | ND | 6.67 | 111 | 6.00 | 1.85 | | |
| Total BTEX | <0.300 | 0.300 | 12/14/2022 | ND | | | | | | |

Surrogate: 4-Bromofluorobenzene (PID) 117 % 69.9-140

| Chloride, SM4500CI-B | | mg/kg | | Analyzed By: GM | | | | | | |
|----------------------|--------|-----------------|------------|-----------------|-----|------------|---------------|------|-----------|--|
| Analyte | Result | Reporting Limit | Analyzed | Method Blank | BS | % Recovery | True Value QC | RPD | Qualifier | |
| Chloride | <16.0 | 16.0 | 12/14/2022 | ND | 416 | 104 | 400 | 0.00 | | |

| TPH 8015M | | mg/kg | | Analyzed By: MS | | | | | |
|------------------|--------|-----------------|------------|-----------------|-----|------------|---------------|-------|-----------|
| Analyte | Result | Reporting Limit | Analyzed | Method Blank | BS | % Recovery | True Value QC | RPD | Qualifier |
| GRO C6-C10* | <10.0 | 10.0 | 12/14/2022 | ND | 190 | 94.9 | 200 | 0.423 | |
| DRO >C10-C28* | <10.0 | 10.0 | 12/14/2022 | ND | 198 | 99.0 | 200 | 2.04 | |
| EXT DRO >C28-C36 | <10.0 | 10.0 | 12/14/2022 | ND | | | | | |

Surrogate: 1-Chlorooctane 79.0 % 45.3-161

Surrogate: 1-Chlorooctadecane 83.9 % 46.3-178

Cardinal Laboratories

*=Accredited Analyte

PLEASE NOTE: Liability and Damages. Cardinal's liability and client's exclusive remedy for any claim arising, whether based in contract or tort, shall be limited to the amount paid by client for analyses. All claims, including those for negligence and any other cause whatsoever shall be deemed waived unless made in writing and received by Cardinal within thirty (30) days after completion of the applicable service. In no event shall Cardinal be liable for incidental or consequential damages, including, without limitation, business interruptions, loss of use, or loss of profits incurred by client, its subsidiaries, affiliates or successors arising out of or related to the performance of the services hereunder by Cardinal, regardless of whether such claim is based upon any of the above stated reasons or otherwise. Results relate only to the samples identified above. This report shall not be reproduced except in full with written approval of Cardinal Laboratories.

Celey D. Keene, Lab Director/Quality Manager



PHONE (575) 393-2326 ° 101 E. MARLAND ° HOBBS, NM 88240

Analytical Results For:

H & R ENTERPRISES
 MICHAEL COLLIER
 1010 GAMBLIN ROAD
 HOBBS NM, 88240
 Fax To: NONE

Received: 12/13/2022
 Reported: 12/15/2022
 Project Name: DOS EQUIS CTB
 Project Number: CIMAREX
 Project Location: LEA COUNTY, NM

Sampling Date: 12/13/2022
 Sampling Type: Soil
 Sampling Condition: Cool & Intact
 Sample Received By: Tamara Oldaker

Sample ID: S - 22 4' (H225875-22)

| BTEx 8021B | | mg/kg | | Analyzed By: MS | | | | | | |
|----------------|--------|-----------------|------------|-----------------|------|------------|---------------|------|-----------|--|
| Analyte | Result | Reporting Limit | Analyzed | Method Blank | BS | % Recovery | True Value QC | RPD | Qualifier | |
| Benzene* | <0.050 | 0.050 | 12/14/2022 | ND | 2.21 | 110 | 2.00 | 1.68 | | |
| Toluene* | <0.050 | 0.050 | 12/14/2022 | ND | 2.22 | 111 | 2.00 | 2.68 | | |
| Ethylbenzene* | <0.050 | 0.050 | 12/14/2022 | ND | 2.23 | 112 | 2.00 | 3.06 | | |
| Total Xylenes* | <0.150 | 0.150 | 12/14/2022 | ND | 6.67 | 111 | 6.00 | 1.85 | | |
| Total BTEx | <0.300 | 0.300 | 12/14/2022 | ND | | | | | | |

Surrogate: 4-Bromofluorobenzene (PID) 113 % 69.9-140

| Chloride, SM4500CI-B | | mg/kg | | Analyzed By: GM | | | | | | |
|----------------------|--------|-----------------|------------|-----------------|-----|------------|---------------|------|-----------|--|
| Analyte | Result | Reporting Limit | Analyzed | Method Blank | BS | % Recovery | True Value QC | RPD | Qualifier | |
| Chloride | <16.0 | 16.0 | 12/14/2022 | ND | 416 | 104 | 400 | 0.00 | | |

| TPH 8015M | | mg/kg | | Analyzed By: MS | | | | | |
|------------------|--------|-----------------|------------|-----------------|-----|------------|---------------|-------|-----------|
| Analyte | Result | Reporting Limit | Analyzed | Method Blank | BS | % Recovery | True Value QC | RPD | Qualifier |
| GRO C6-C10* | <10.0 | 10.0 | 12/14/2022 | ND | 190 | 94.9 | 200 | 0.423 | |
| DRO >C10-C28* | <10.0 | 10.0 | 12/14/2022 | ND | 198 | 99.0 | 200 | 2.04 | |
| EXT DRO >C28-C36 | <10.0 | 10.0 | 12/14/2022 | ND | | | | | |

Surrogate: 1-Chlorooctane 70.8 % 45.3-161

Surrogate: 1-Chlorooctadecane 75.8 % 46.3-178

Cardinal Laboratories

*=Accredited Analyte

PLEASE NOTE: Liability and Damages. Cardinal's liability and client's exclusive remedy for any claim arising, whether based in contract or tort, shall be limited to the amount paid by client for analyses. All claims, including those for negligence and any other cause whatsoever shall be deemed waived unless made in writing and received by Cardinal within thirty (30) days after completion of the applicable service. In no event shall Cardinal be liable for incidental or consequential damages, including, without limitation, business interruptions, loss of use, or loss of profits incurred by client, its subsidiaries, affiliates or successors arising out of or related to the performance of the services hereunder by Cardinal, regardless of whether such claim is based upon any of the above stated reasons or otherwise. Results relate only to the samples identified above. This report shall not be reproduced except in full with written approval of Cardinal Laboratories.

Celey D. Keene, Lab Director/Quality Manager



PHONE (575) 393-2326 ° 101 E. MARLAND ° HOBBS, NM 88240

Analytical Results For:

H & R ENTERPRISES
 MICHAEL COLLIER
 1010 GAMBLIN ROAD
 HOBBS NM, 88240
 Fax To: NONE

Received: 12/13/2022
 Reported: 12/15/2022
 Project Name: DOS EQUIS CTB
 Project Number: CIMAREX
 Project Location: LEA COUNTY, NM

Sampling Date: 12/13/2022
 Sampling Type: Soil
 Sampling Condition: Cool & Intact
 Sample Received By: Tamara Oldaker

Sample ID: S - 23 4' (H225875-23)

| BTEX 8021B | | mg/kg | | Analyzed By: MS | | | | | | |
|----------------|--------|-----------------|------------|-----------------|------|------------|---------------|------|-----------|--|
| Analyte | Result | Reporting Limit | Analyzed | Method Blank | BS | % Recovery | True Value QC | RPD | Qualifier | |
| Benzene* | <0.050 | 0.050 | 12/14/2022 | ND | 2.21 | 110 | 2.00 | 1.68 | | |
| Toluene* | <0.050 | 0.050 | 12/14/2022 | ND | 2.22 | 111 | 2.00 | 2.68 | | |
| Ethylbenzene* | <0.050 | 0.050 | 12/14/2022 | ND | 2.23 | 112 | 2.00 | 3.06 | | |
| Total Xylenes* | <0.150 | 0.150 | 12/14/2022 | ND | 6.67 | 111 | 6.00 | 1.85 | | |
| Total BTEX | <0.300 | 0.300 | 12/14/2022 | ND | | | | | | |

Surrogate: 4-Bromofluorobenzene (PID) 113 % 69.9-140

| Chloride, SM4500CI-B | | mg/kg | | Analyzed By: GM | | | | | | |
|----------------------|--------|-----------------|------------|-----------------|-----|------------|---------------|------|-----------|--|
| Analyte | Result | Reporting Limit | Analyzed | Method Blank | BS | % Recovery | True Value QC | RPD | Qualifier | |
| Chloride | 32.0 | 16.0 | 12/14/2022 | ND | 416 | 104 | 400 | 0.00 | | |

| TPH 8015M | | mg/kg | | Analyzed By: MS | | | | | |
|------------------|--------|-----------------|------------|-----------------|-----|------------|---------------|-------|-----------|
| Analyte | Result | Reporting Limit | Analyzed | Method Blank | BS | % Recovery | True Value QC | RPD | Qualifier |
| GRO C6-C10* | <10.0 | 10.0 | 12/14/2022 | ND | 190 | 94.9 | 200 | 0.423 | |
| DRO >C10-C28* | <10.0 | 10.0 | 12/14/2022 | ND | 198 | 99.0 | 200 | 2.04 | |
| EXT DRO >C28-C36 | <10.0 | 10.0 | 12/14/2022 | ND | | | | | |

Surrogate: 1-Chlorooctane 65.6 % 45.3-161

Surrogate: 1-Chlorooctadecane 70.5 % 46.3-178

Cardinal Laboratories

*=Accredited Analyte

PLEASE NOTE: Liability and Damages. Cardinal's liability and client's exclusive remedy for any claim arising, whether based in contract or tort, shall be limited to the amount paid by client for analyses. All claims, including those for negligence and any other cause whatsoever shall be deemed waived unless made in writing and received by Cardinal within thirty (30) days after completion of the applicable service. In no event shall Cardinal be liable for incidental or consequential damages, including, without limitation, business interruptions, loss of use, or loss of profits incurred by client, its subsidiaries, affiliates or successors arising out of or related to the performance of the services hereunder by Cardinal, regardless of whether such claim is based upon any of the above stated reasons or otherwise. Results relate only to the samples identified above. This report shall not be reproduced except in full with written approval of Cardinal Laboratories.

Celey D. Keene, Lab Director/Quality Manager



PHONE (575) 393-2326 ° 101 E. MARLAND ° HOBBS, NM 88240

Analytical Results For:

H & R ENTERPRISES
 MICHAEL COLLIER
 1010 GAMBLIN ROAD
 HOBBS NM, 88240
 Fax To: NONE

Received: 12/13/2022
 Reported: 12/15/2022
 Project Name: DOS EQUIS CTB
 Project Number: CIMAREX
 Project Location: LEA COUNTY, NM

Sampling Date: 12/13/2022
 Sampling Type: Soil
 Sampling Condition: Cool & Intact
 Sample Received By: Tamara Oldaker

Sample ID: S - 24 4' (H225875-24)

| BTEx 8021B | | mg/kg | | Analyzed By: MS | | | | | | |
|----------------|--------|-----------------|------------|-----------------|------|------------|---------------|------|-----------|--|
| Analyte | Result | Reporting Limit | Analyzed | Method Blank | BS | % Recovery | True Value QC | RPD | Qualifier | |
| Benzene* | <0.050 | 0.050 | 12/14/2022 | ND | 2.21 | 110 | 2.00 | 1.68 | | |
| Toluene* | <0.050 | 0.050 | 12/14/2022 | ND | 2.22 | 111 | 2.00 | 2.68 | | |
| Ethylbenzene* | <0.050 | 0.050 | 12/14/2022 | ND | 2.23 | 112 | 2.00 | 3.06 | | |
| Total Xylenes* | <0.150 | 0.150 | 12/14/2022 | ND | 6.67 | 111 | 6.00 | 1.85 | | |
| Total BTEx | <0.300 | 0.300 | 12/14/2022 | ND | | | | | | |

Surrogate: 4-Bromofluorobenzene (PID) 109 % 69.9-140

| Chloride, SM4500CI-B | | mg/kg | | Analyzed By: GM | | | | | | |
|----------------------|--------|-----------------|------------|-----------------|-----|------------|---------------|------|-----------|--|
| Analyte | Result | Reporting Limit | Analyzed | Method Blank | BS | % Recovery | True Value QC | RPD | Qualifier | |
| Chloride | 16.0 | 16.0 | 12/14/2022 | ND | 416 | 104 | 400 | 0.00 | | |

| TPH 8015M | | mg/kg | | Analyzed By: MS | | | | | |
|------------------|--------|-----------------|------------|-----------------|-----|------------|---------------|-------|-----------|
| Analyte | Result | Reporting Limit | Analyzed | Method Blank | BS | % Recovery | True Value QC | RPD | Qualifier |
| GRO C6-C10* | <10.0 | 10.0 | 12/14/2022 | ND | 190 | 94.9 | 200 | 0.423 | |
| DRO >C10-C28* | <10.0 | 10.0 | 12/14/2022 | ND | 198 | 99.0 | 200 | 2.04 | |
| EXT DRO >C28-C36 | <10.0 | 10.0 | 12/14/2022 | ND | | | | | |

Surrogate: 1-Chlorooctane 64.5 % 45.3-161

Surrogate: 1-Chlorooctadecane 69.1 % 46.3-178

Cardinal Laboratories

*=Accredited Analyte

PLEASE NOTE: Liability and Damages. Cardinal's liability and client's exclusive remedy for any claim arising, whether based in contract or tort, shall be limited to the amount paid by client for analyses. All claims, including those for negligence and any other cause whatsoever shall be deemed waived unless made in writing and received by Cardinal within thirty (30) days after completion of the applicable service. In no event shall Cardinal be liable for incidental or consequential damages, including, without limitation, business interruptions, loss of use, or loss of profits incurred by client, its subsidiaries, affiliates or successors arising out of or related to the performance of the services hereunder by Cardinal, regardless of whether such claim is based upon any of the above stated reasons or otherwise. Results relate only to the samples identified above. This report shall not be reproduced except in full with written approval of Cardinal Laboratories.

Celey D. Keene, Lab Director/Quality Manager



PHONE (575) 393-2326 ° 101 E. MARLAND ° HOBBS, NM 88240

Analytical Results For:

H & R ENTERPRISES
 MICHAEL COLLIER
 1010 GAMBLIN ROAD
 HOBBS NM, 88240
 Fax To: NONE

Received: 12/13/2022
 Reported: 12/15/2022
 Project Name: DOS EQUIS CTB
 Project Number: CIMAREX
 Project Location: LEA COUNTY, NM

Sampling Date: 12/13/2022
 Sampling Type: Soil
 Sampling Condition: Cool & Intact
 Sample Received By: Tamara Oldaker

Sample ID: S - 25 4' (H225875-25)

| BTEx 8021B | | mg/kg | | Analyzed By: MS | | | | | | |
|----------------|--------|-----------------|------------|-----------------|------|------------|---------------|------|-----------|--|
| Analyte | Result | Reporting Limit | Analyzed | Method Blank | BS | % Recovery | True Value QC | RPD | Qualifier | |
| Benzene* | <0.050 | 0.050 | 12/14/2022 | ND | 2.21 | 110 | 2.00 | 1.68 | | |
| Toluene* | <0.050 | 0.050 | 12/14/2022 | ND | 2.22 | 111 | 2.00 | 2.68 | | |
| Ethylbenzene* | <0.050 | 0.050 | 12/14/2022 | ND | 2.23 | 112 | 2.00 | 3.06 | | |
| Total Xylenes* | <0.150 | 0.150 | 12/14/2022 | ND | 6.67 | 111 | 6.00 | 1.85 | | |
| Total BTEx | <0.300 | 0.300 | 12/14/2022 | ND | | | | | | |

Surrogate: 4-Bromofluorobenzene (PID) 109 % 69.9-140

| Chloride, SM4500CI-B | | mg/kg | | Analyzed By: GM | | | | | | |
|----------------------|--------|-----------------|------------|-----------------|-----|------------|---------------|------|-----------|--|
| Analyte | Result | Reporting Limit | Analyzed | Method Blank | BS | % Recovery | True Value QC | RPD | Qualifier | |
| Chloride | 32.0 | 16.0 | 12/14/2022 | ND | 416 | 104 | 400 | 0.00 | | |

| TPH 8015M | | mg/kg | | Analyzed By: MS | | | | | |
|------------------|--------|-----------------|------------|-----------------|-----|------------|---------------|-------|-----------|
| Analyte | Result | Reporting Limit | Analyzed | Method Blank | BS | % Recovery | True Value QC | RPD | Qualifier |
| GRO C6-C10* | <10.0 | 10.0 | 12/14/2022 | ND | 190 | 94.9 | 200 | 0.423 | |
| DRO >C10-C28* | <10.0 | 10.0 | 12/14/2022 | ND | 198 | 99.0 | 200 | 2.04 | |
| EXT DRO >C28-C36 | <10.0 | 10.0 | 12/14/2022 | ND | | | | | |

Surrogate: 1-Chlorooctane 70.0 % 45.3-161

Surrogate: 1-Chlorooctadecane 75.6 % 46.3-178

Cardinal Laboratories

*=Accredited Analyte

PLEASE NOTE: Liability and Damages. Cardinal's liability and client's exclusive remedy for any claim arising, whether based in contract or tort, shall be limited to the amount paid by client for analyses. All claims, including those for negligence and any other cause whatsoever shall be deemed waived unless made in writing and received by Cardinal within thirty (30) days after completion of the applicable service. In no event shall Cardinal be liable for incidental or consequential damages, including, without limitation, business interruptions, loss of use, or loss of profits incurred by client, its subsidiaries, affiliates or successors arising out of or related to the performance of the services hereunder by Cardinal, regardless of whether such claim is based upon any of the above stated reasons or otherwise. Results relate only to the samples identified above. This report shall not be reproduced except in full with written approval of Cardinal Laboratories.

Celey D. Keene, Lab Director/Quality Manager



PHONE (575) 393-2326 ° 101 E. MARLAND ° HOBBS, NM 88240

Analytical Results For:

H & R ENTERPRISES
 MICHAEL COLLIER
 1010 GAMBLIN ROAD
 HOBBS NM, 88240
 Fax To: NONE

Received: 12/13/2022
 Reported: 12/15/2022
 Project Name: DOS EQUIS CTB
 Project Number: CIMAREX
 Project Location: LEA COUNTY, NM

Sampling Date: 12/13/2022
 Sampling Type: Soil
 Sampling Condition: Cool & Intact
 Sample Received By: Tamara Oldaker

Sample ID: S - 26 4' (H225875-26)

| BTEx 8021B | | mg/kg | | Analyzed By: MS | | | | | | |
|----------------|--------|-----------------|------------|-----------------|------|------------|---------------|------|-----------|--|
| Analyte | Result | Reporting Limit | Analyzed | Method Blank | BS | % Recovery | True Value QC | RPD | Qualifier | |
| Benzene* | <0.050 | 0.050 | 12/14/2022 | ND | 2.21 | 110 | 2.00 | 1.68 | | |
| Toluene* | <0.050 | 0.050 | 12/14/2022 | ND | 2.22 | 111 | 2.00 | 2.68 | | |
| Ethylbenzene* | <0.050 | 0.050 | 12/14/2022 | ND | 2.23 | 112 | 2.00 | 3.06 | | |
| Total Xylenes* | <0.150 | 0.150 | 12/14/2022 | ND | 6.67 | 111 | 6.00 | 1.85 | | |
| Total BTEx | <0.300 | 0.300 | 12/14/2022 | ND | | | | | | |

Surrogate: 4-Bromofluorobenzene (PID) 111 % 69.9-140

| Chloride, SM4500CI-B | | mg/kg | | Analyzed By: GM | | | | | | |
|----------------------|--------|-----------------|------------|-----------------|-----|------------|---------------|------|-----------|--|
| Analyte | Result | Reporting Limit | Analyzed | Method Blank | BS | % Recovery | True Value QC | RPD | Qualifier | |
| Chloride | <16.0 | 16.0 | 12/14/2022 | ND | 416 | 104 | 400 | 0.00 | | |

| TPH 8015M | | mg/kg | | Analyzed By: MS | | | | | |
|------------------|--------|-----------------|------------|-----------------|-----|------------|---------------|-------|-----------|
| Analyte | Result | Reporting Limit | Analyzed | Method Blank | BS | % Recovery | True Value QC | RPD | Qualifier |
| GRO C6-C10* | <10.0 | 10.0 | 12/14/2022 | ND | 190 | 94.9 | 200 | 0.423 | |
| DRO >C10-C28* | <10.0 | 10.0 | 12/14/2022 | ND | 198 | 99.0 | 200 | 2.04 | |
| EXT DRO >C28-C36 | <10.0 | 10.0 | 12/14/2022 | ND | | | | | |

Surrogate: 1-Chlorooctane 67.3 % 45.3-161

Surrogate: 1-Chlorooctadecane 72.5 % 46.3-178

Cardinal Laboratories

*=Accredited Analyte

PLEASE NOTE: Liability and Damages. Cardinal's liability and client's exclusive remedy for any claim arising, whether based in contract or tort, shall be limited to the amount paid by client for analyses. All claims, including those for negligence and any other cause whatsoever shall be deemed waived unless made in writing and received by Cardinal within thirty (30) days after completion of the applicable service. In no event shall Cardinal be liable for incidental or consequential damages, including, without limitation, business interruptions, loss of use, or loss of profits incurred by client, its subsidiaries, affiliates or successors arising out of or related to the performance of the services hereunder by Cardinal, regardless of whether such claim is based upon any of the above stated reasons or otherwise. Results relate only to the samples identified above. This report shall not be reproduced except in full with written approval of Cardinal Laboratories.

Celey D. Keene, Lab Director/Quality Manager



PHONE (575) 393-2326 ° 101 E. MARLAND ° HOBBS, NM 88240

Analytical Results For:

H & R ENTERPRISES
 MICHAEL COLLIER
 1010 GAMBLIN ROAD
 HOBBS NM, 88240
 Fax To: NONE

Received: 12/13/2022
 Reported: 12/15/2022
 Project Name: DOS EQUIS CTB
 Project Number: CIMAREX
 Project Location: LEA COUNTY, NM

Sampling Date: 12/13/2022
 Sampling Type: Soil
 Sampling Condition: Cool & Intact
 Sample Received By: Tamara Oldaker

Sample ID: S - 27 4' (H225875-27)

| BTEX 8021B | | mg/kg | | Analyzed By: MS | | | | | | |
|----------------|--------|-----------------|------------|-----------------|------|------------|---------------|------|-----------|--|
| Analyte | Result | Reporting Limit | Analyzed | Method Blank | BS | % Recovery | True Value QC | RPD | Qualifier | |
| Benzene* | <0.050 | 0.050 | 12/14/2022 | ND | 2.21 | 110 | 2.00 | 1.68 | | |
| Toluene* | <0.050 | 0.050 | 12/14/2022 | ND | 2.22 | 111 | 2.00 | 2.68 | | |
| Ethylbenzene* | <0.050 | 0.050 | 12/14/2022 | ND | 2.23 | 112 | 2.00 | 3.06 | | |
| Total Xylenes* | <0.150 | 0.150 | 12/14/2022 | ND | 6.67 | 111 | 6.00 | 1.85 | | |
| Total BTEX | <0.300 | 0.300 | 12/14/2022 | ND | | | | | | |

Surrogate: 4-Bromofluorobenzene (PID) 113 % 69.9-140

| Chloride, SM4500CI-B | | mg/kg | | Analyzed By: GM | | | | | | |
|----------------------|--------|-----------------|------------|-----------------|-----|------------|---------------|------|-----------|--|
| Analyte | Result | Reporting Limit | Analyzed | Method Blank | BS | % Recovery | True Value QC | RPD | Qualifier | |
| Chloride | 16.0 | 16.0 | 12/14/2022 | ND | 416 | 104 | 400 | 0.00 | | |

| TPH 8015M | | mg/kg | | Analyzed By: MS | | | | | |
|------------------|--------|-----------------|------------|-----------------|-----|------------|---------------|-------|-----------|
| Analyte | Result | Reporting Limit | Analyzed | Method Blank | BS | % Recovery | True Value QC | RPD | Qualifier |
| GRO C6-C10* | <10.0 | 10.0 | 12/14/2022 | ND | 190 | 94.9 | 200 | 0.423 | |
| DRO >C10-C28* | <10.0 | 10.0 | 12/14/2022 | ND | 198 | 99.0 | 200 | 2.04 | |
| EXT DRO >C28-C36 | <10.0 | 10.0 | 12/14/2022 | ND | | | | | |

Surrogate: 1-Chlorooctane 70.4 % 45.3-161

Surrogate: 1-Chlorooctadecane 76.1 % 46.3-178

Cardinal Laboratories

*=Accredited Analyte

PLEASE NOTE: Liability and Damages. Cardinal's liability and client's exclusive remedy for any claim arising, whether based in contract or tort, shall be limited to the amount paid by client for analyses. All claims, including those for negligence and any other cause whatsoever shall be deemed waived unless made in writing and received by Cardinal within thirty (30) days after completion of the applicable service. In no event shall Cardinal be liable for incidental or consequential damages, including, without limitation, business interruptions, loss of use, or loss of profits incurred by client, its subsidiaries, affiliates or successors arising out of or related to the performance of the services hereunder by Cardinal, regardless of whether such claim is based upon any of the above stated reasons or otherwise. Results relate only to the samples identified above. This report shall not be reproduced except in full with written approval of Cardinal Laboratories.

Celey D. Keene, Lab Director/Quality Manager



PHONE (575) 393-2326 ° 101 E. MARLAND ° HOBBS, NM 88240

Analytical Results For:

H & R ENTERPRISES
 MICHAEL COLLIER
 1010 GAMBLIN ROAD
 HOBBS NM, 88240
 Fax To: NONE

Received: 12/13/2022
 Reported: 12/15/2022
 Project Name: DOS EQUIS CTB
 Project Number: CIMAREX
 Project Location: LEA COUNTY, NM

Sampling Date: 12/13/2022
 Sampling Type: Soil
 Sampling Condition: Cool & Intact
 Sample Received By: Tamara Oldaker

Sample ID: S - 28 4' (H225875-28)

| BTEx 8021B | | mg/kg | | Analyzed By: MS | | | | | | |
|----------------|--------|-----------------|------------|-----------------|------|------------|---------------|------|-----------|--|
| Analyte | Result | Reporting Limit | Analyzed | Method Blank | BS | % Recovery | True Value QC | RPD | Qualifier | |
| Benzene* | <0.050 | 0.050 | 12/14/2022 | ND | 2.21 | 110 | 2.00 | 1.68 | | |
| Toluene* | <0.050 | 0.050 | 12/14/2022 | ND | 2.22 | 111 | 2.00 | 2.68 | | |
| Ethylbenzene* | <0.050 | 0.050 | 12/14/2022 | ND | 2.23 | 112 | 2.00 | 3.06 | | |
| Total Xylenes* | <0.150 | 0.150 | 12/14/2022 | ND | 6.67 | 111 | 6.00 | 1.85 | | |
| Total BTEx | <0.300 | 0.300 | 12/14/2022 | ND | | | | | | |

Surrogate: 4-Bromofluorobenzene (PID) 113 % 69.9-140

| Chloride, SM4500CI-B | | mg/kg | | Analyzed By: GM | | | | | |
|----------------------|--------|-----------------|------------|-----------------|-----|------------|---------------|------|-----------|
| Analyte | Result | Reporting Limit | Analyzed | Method Blank | BS | % Recovery | True Value QC | RPD | Qualifier |
| Chloride | 16.0 | 16.0 | 12/14/2022 | ND | 416 | 104 | 400 | 0.00 | |

| TPH 8015M | | mg/kg | | Analyzed By: MS | | | | | |
|------------------|--------|-----------------|------------|-----------------|-----|------------|---------------|-------|-----------|
| Analyte | Result | Reporting Limit | Analyzed | Method Blank | BS | % Recovery | True Value QC | RPD | Qualifier |
| GRO C6-C10* | <10.0 | 10.0 | 12/14/2022 | ND | 190 | 94.9 | 200 | 0.423 | |
| DRO >C10-C28* | <10.0 | 10.0 | 12/14/2022 | ND | 198 | 99.0 | 200 | 2.04 | |
| EXT DRO >C28-C36 | <10.0 | 10.0 | 12/14/2022 | ND | | | | | |

Surrogate: 1-Chlorooctane 65.6 % 45.3-161

Surrogate: 1-Chlorooctadecane 70.6 % 46.3-178

Cardinal Laboratories

*=Accredited Analyte

PLEASE NOTE: Liability and Damages. Cardinal's liability and client's exclusive remedy for any claim arising, whether based in contract or tort, shall be limited to the amount paid by client for analyses. All claims, including those for negligence and any other cause whatsoever shall be deemed waived unless made in writing and received by Cardinal within thirty (30) days after completion of the applicable service. In no event shall Cardinal be liable for incidental or consequential damages, including, without limitation, business interruptions, loss of use, or loss of profits incurred by client, its subsidiaries, affiliates or successors arising out of or related to the performance of the services hereunder by Cardinal, regardless of whether such claim is based upon any of the above stated reasons or otherwise. Results relate only to the samples identified above. This report shall not be reproduced except in full with written approval of Cardinal Laboratories.

Celey D. Keene, Lab Director/Quality Manager



PHONE (575) 393-2326 ° 101 E. MARLAND ° HOBBS, NM 88240

Analytical Results For:

H & R ENTERPRISES
 MICHAEL COLLIER
 1010 GAMBLIN ROAD
 HOBBS NM, 88240
 Fax To: NONE

Received: 12/13/2022
 Reported: 12/15/2022
 Project Name: DOS EQUIS CTB
 Project Number: CIMAREX
 Project Location: LEA COUNTY, NM

Sampling Date: 12/13/2022
 Sampling Type: Soil
 Sampling Condition: Cool & Intact
 Sample Received By: Tamara Oldaker

Sample ID: S - 29 4' (H225875-29)

| BTEX 8021B | | mg/kg | | Analyzed By: MS | | | | | | |
|----------------|--------|-----------------|------------|-----------------|------|------------|---------------|------|-----------|--|
| Analyte | Result | Reporting Limit | Analyzed | Method Blank | BS | % Recovery | True Value QC | RPD | Qualifier | |
| Benzene* | <0.050 | 0.050 | 12/14/2022 | ND | 2.21 | 110 | 2.00 | 1.68 | | |
| Toluene* | <0.050 | 0.050 | 12/14/2022 | ND | 2.22 | 111 | 2.00 | 2.68 | | |
| Ethylbenzene* | <0.050 | 0.050 | 12/14/2022 | ND | 2.23 | 112 | 2.00 | 3.06 | | |
| Total Xylenes* | <0.150 | 0.150 | 12/14/2022 | ND | 6.67 | 111 | 6.00 | 1.85 | | |
| Total BTEX | <0.300 | 0.300 | 12/14/2022 | ND | | | | | | |

Surrogate: 4-Bromofluorobenzene (PID) 113 % 69.9-140

| Chloride, SM4500CI-B | | mg/kg | | Analyzed By: GM | | | | | | |
|----------------------|--------|-----------------|------------|-----------------|-----|------------|---------------|------|-----------|--|
| Analyte | Result | Reporting Limit | Analyzed | Method Blank | BS | % Recovery | True Value QC | RPD | Qualifier | |
| Chloride | 16.0 | 16.0 | 12/14/2022 | ND | 416 | 104 | 400 | 0.00 | | |

| TPH 8015M | | mg/kg | | Analyzed By: MS | | | | | |
|------------------|--------|-----------------|------------|-----------------|-----|------------|---------------|-------|-----------|
| Analyte | Result | Reporting Limit | Analyzed | Method Blank | BS | % Recovery | True Value QC | RPD | Qualifier |
| GRO C6-C10* | <10.0 | 10.0 | 12/14/2022 | ND | 190 | 94.9 | 200 | 0.423 | |
| DRO >C10-C28* | <10.0 | 10.0 | 12/14/2022 | ND | 198 | 99.0 | 200 | 2.04 | |
| EXT DRO >C28-C36 | <10.0 | 10.0 | 12/14/2022 | ND | | | | | |

Surrogate: 1-Chlorooctane 89.4 % 45.3-161

Surrogate: 1-Chlorooctadecane 96.5 % 46.3-178

Cardinal Laboratories

*=Accredited Analyte

PLEASE NOTE: Liability and Damages. Cardinal's liability and client's exclusive remedy for any claim arising, whether based in contract or tort, shall be limited to the amount paid by client for analyses. All claims, including those for negligence and any other cause whatsoever shall be deemed waived unless made in writing and received by Cardinal within thirty (30) days after completion of the applicable service. In no event shall Cardinal be liable for incidental or consequential damages, including, without limitation, business interruptions, loss of use, or loss of profits incurred by client, its subsidiaries, affiliates or successors arising out of or related to the performance of the services hereunder by Cardinal, regardless of whether such claim is based upon any of the above stated reasons or otherwise. Results relate only to the samples identified above. This report shall not be reproduced except in full with written approval of Cardinal Laboratories.

Celey D. Keene, Lab Director/Quality Manager



PHONE (575) 393-2326 ° 101 E. MARLAND ° HOBBS, NM 88240

Analytical Results For:

H & R ENTERPRISES
 MICHAEL COLLIER
 1010 GAMBLIN ROAD
 HOBBS NM, 88240
 Fax To: NONE

Received: 12/13/2022
 Reported: 12/15/2022
 Project Name: DOS EQUIS CTB
 Project Number: CIMAREX
 Project Location: LEA COUNTY, NM

Sampling Date: 12/13/2022
 Sampling Type: Soil
 Sampling Condition: Cool & Intact
 Sample Received By: Tamara Oldaker

Sample ID: S - 30 1.5' (H225875-30)

| BTEX 8021B | | mg/kg | | Analyzed By: MS | | | | | | |
|----------------|--------|-----------------|------------|-----------------|------|------------|---------------|------|-----------|--|
| Analyte | Result | Reporting Limit | Analyzed | Method Blank | BS | % Recovery | True Value QC | RPD | Qualifier | |
| Benzene* | <0.050 | 0.050 | 12/14/2022 | ND | 2.21 | 110 | 2.00 | 1.68 | | |
| Toluene* | <0.050 | 0.050 | 12/14/2022 | ND | 2.22 | 111 | 2.00 | 2.68 | | |
| Ethylbenzene* | <0.050 | 0.050 | 12/14/2022 | ND | 2.23 | 112 | 2.00 | 3.06 | | |
| Total Xylenes* | <0.150 | 0.150 | 12/14/2022 | ND | 6.67 | 111 | 6.00 | 1.85 | | |
| Total BTEX | <0.300 | 0.300 | 12/14/2022 | ND | | | | | | |

Surrogate: 4-Bromofluorobenzene (PID) 115 % 69.9-140

| Chloride, SM4500CI-B | | mg/kg | | Analyzed By: GM | | | | | | |
|----------------------|--------|-----------------|------------|-----------------|-----|------------|---------------|------|-----------|--|
| Analyte | Result | Reporting Limit | Analyzed | Method Blank | BS | % Recovery | True Value QC | RPD | Qualifier | |
| Chloride | 32.0 | 16.0 | 12/14/2022 | ND | 416 | 104 | 400 | 0.00 | | |

| TPH 8015M | | mg/kg | | Analyzed By: MS | | | | | |
|------------------|--------|-----------------|------------|-----------------|-----|------------|---------------|-------|-----------|
| Analyte | Result | Reporting Limit | Analyzed | Method Blank | BS | % Recovery | True Value QC | RPD | Qualifier |
| GRO C6-C10* | <10.0 | 10.0 | 12/14/2022 | ND | 190 | 94.9 | 200 | 0.423 | |
| DRO >C10-C28* | <10.0 | 10.0 | 12/14/2022 | ND | 198 | 99.0 | 200 | 2.04 | |
| EXT DRO >C28-C36 | <10.0 | 10.0 | 12/14/2022 | ND | | | | | |

Surrogate: 1-Chlorooctane 58.5 % 45.3-161

Surrogate: 1-Chlorooctadecane 63.2 % 46.3-178

Cardinal Laboratories

*=Accredited Analyte

PLEASE NOTE: Liability and Damages. Cardinal's liability and client's exclusive remedy for any claim arising, whether based in contract or tort, shall be limited to the amount paid by client for analyses. All claims, including those for negligence and any other cause whatsoever shall be deemed waived unless made in writing and received by Cardinal within thirty (30) days after completion of the applicable service. In no event shall Cardinal be liable for incidental or consequential damages, including, without limitation, business interruptions, loss of use, or loss of profits incurred by client, its subsidiaries, affiliates or successors arising out of or related to the performance of the services hereunder by Cardinal, regardless of whether such claim is based upon any of the above stated reasons or otherwise. Results relate only to the samples identified above. This report shall not be reproduced except in full with written approval of Cardinal Laboratories.

Celey D. Keene, Lab Director/Quality Manager



PHONE (575) 393-2326 ° 101 E. MARLAND ° HOBBS, NM 88240

Analytical Results For:

H & R ENTERPRISES
 MICHAEL COLLIER
 1010 GAMBLIN ROAD
 HOBBS NM, 88240
 Fax To: NONE

Received: 12/13/2022
 Reported: 12/15/2022
 Project Name: DOS EQUIS CTB
 Project Number: CIMAREX
 Project Location: LEA COUNTY, NM

Sampling Date: 12/13/2022
 Sampling Type: Soil
 Sampling Condition: Cool & Intact
 Sample Received By: Tamara Oldaker

Sample ID: SW - 1 4' (H225875-31)

| BTEx 8021B | | mg/kg | | Analyzed By: JH/ | | | | | | |
|----------------|--------|-----------------|------------|------------------|------|------------|---------------|------|-----------|--|
| Analyte | Result | Reporting Limit | Analyzed | Method Blank | BS | % Recovery | True Value QC | RPD | Qualifier | |
| Benzene* | <0.050 | 0.050 | 12/14/2022 | ND | 2.19 | 110 | 2.00 | 2.58 | | |
| Toluene* | <0.050 | 0.050 | 12/14/2022 | ND | 2.21 | 110 | 2.00 | 3.57 | | |
| Ethylbenzene* | <0.050 | 0.050 | 12/14/2022 | ND | 2.16 | 108 | 2.00 | 3.58 | | |
| Total Xylenes* | <0.150 | 0.150 | 12/14/2022 | ND | 6.70 | 112 | 6.00 | 4.29 | | |
| Total BTEX | <0.300 | 0.300 | 12/14/2022 | ND | | | | | | |

Surrogate: 4-Bromofluorobenzene (PID) 108 % 69.9-140

| Chloride, SM4500Cl-B | | mg/kg | | Analyzed By: GM | | | | | | |
|----------------------|--------|-----------------|------------|-----------------|-----|------------|---------------|------|-----------|--|
| Analyte | Result | Reporting Limit | Analyzed | Method Blank | BS | % Recovery | True Value QC | RPD | Qualifier | |
| Chloride | 48.0 | 16.0 | 12/15/2022 | ND | 416 | 104 | 400 | 0.00 | | |

| TPH 8015M | | mg/kg | | Analyzed By: MS | | | | | |
|------------------|--------|-----------------|------------|-----------------|-----|------------|---------------|-------|-----------|
| Analyte | Result | Reporting Limit | Analyzed | Method Blank | BS | % Recovery | True Value QC | RPD | Qualifier |
| GRO C6-C10* | <10.0 | 10.0 | 12/14/2022 | ND | 190 | 94.9 | 200 | 0.423 | |
| DRO >C10-C28* | <10.0 | 10.0 | 12/14/2022 | ND | 198 | 99.0 | 200 | 2.04 | |
| EXT DRO >C28-C36 | <10.0 | 10.0 | 12/14/2022 | ND | | | | | |

Surrogate: 1-Chlorooctane 82.0 % 45.3-161

Surrogate: 1-Chlorooctadecane 89.4 % 46.3-178

Cardinal Laboratories

*=Accredited Analyte

PLEASE NOTE: Liability and Damages. Cardinal's liability and client's exclusive remedy for any claim arising, whether based in contract or tort, shall be limited to the amount paid by client for analyses. All claims, including those for negligence and any other cause whatsoever shall be deemed waived unless made in writing and received by Cardinal within thirty (30) days after completion of the applicable service. In no event shall Cardinal be liable for incidental or consequential damages, including, without limitation, business interruptions, loss of use, or loss of profits incurred by client, its subsidiaries, affiliates or successors arising out of or related to the performance of the services hereunder by Cardinal, regardless of whether such claim is based upon any of the above stated reasons or otherwise. Results relate only to the samples identified above. This report shall not be reproduced except in full with written approval of Cardinal Laboratories.

Celey D. Keene, Lab Director/Quality Manager



PHONE (575) 393-2326 ° 101 E. MARLAND ° HOBBS, NM 88240

Analytical Results For:

H & R ENTERPRISES
 MICHAEL COLLIER
 1010 GAMBLIN ROAD
 HOBBS NM, 88240
 Fax To: NONE

Received: 12/13/2022
 Reported: 12/15/2022
 Project Name: DOS EQUIS CTB
 Project Number: CIMAREX
 Project Location: LEA COUNTY, NM

Sampling Date: 12/13/2022
 Sampling Type: Soil
 Sampling Condition: Cool & Intact
 Sample Received By: Tamara Oldaker

Sample ID: SW - 2 4' (H225875-32)

| BTEx 8021B | | mg/kg | | Analyzed By: JH/ | | | | | | |
|----------------|--------|-----------------|------------|------------------|------|------------|---------------|------|-----------|--|
| Analyte | Result | Reporting Limit | Analyzed | Method Blank | BS | % Recovery | True Value QC | RPD | Qualifier | |
| Benzene* | <0.050 | 0.050 | 12/14/2022 | ND | 2.19 | 110 | 2.00 | 2.58 | | |
| Toluene* | <0.050 | 0.050 | 12/14/2022 | ND | 2.21 | 110 | 2.00 | 3.57 | | |
| Ethylbenzene* | <0.050 | 0.050 | 12/14/2022 | ND | 2.16 | 108 | 2.00 | 3.58 | | |
| Total Xylenes* | <0.150 | 0.150 | 12/14/2022 | ND | 6.70 | 112 | 6.00 | 4.29 | | |
| Total BTEx | <0.300 | 0.300 | 12/14/2022 | ND | | | | | | |

Surrogate: 4-Bromofluorobenzene (PID) 110 % 69.9-140

| Chloride, SM4500CI-B | | mg/kg | | Analyzed By: GM | | | | | | |
|----------------------|--------|-----------------|------------|-----------------|-----|------------|---------------|------|-----------|--|
| Analyte | Result | Reporting Limit | Analyzed | Method Blank | BS | % Recovery | True Value QC | RPD | Qualifier | |
| Chloride | <16.0 | 16.0 | 12/15/2022 | ND | 416 | 104 | 400 | 0.00 | | |

| TPH 8015M | | mg/kg | | Analyzed By: MS | | | | | |
|------------------|--------|-----------------|------------|-----------------|-----|------------|---------------|-------|-----------|
| Analyte | Result | Reporting Limit | Analyzed | Method Blank | BS | % Recovery | True Value QC | RPD | Qualifier |
| GRO C6-C10* | <10.0 | 10.0 | 12/14/2022 | ND | 190 | 94.9 | 200 | 0.423 | |
| DRO >C10-C28* | <10.0 | 10.0 | 12/14/2022 | ND | 198 | 99.0 | 200 | 2.04 | |
| EXT DRO >C28-C36 | <10.0 | 10.0 | 12/14/2022 | ND | | | | | |

Surrogate: 1-Chlorooctane 92.7 % 45.3-161

Surrogate: 1-Chlorooctadecane 101 % 46.3-178

Cardinal Laboratories

*=Accredited Analyte

PLEASE NOTE: Liability and Damages. Cardinal's liability and client's exclusive remedy for any claim arising, whether based in contract or tort, shall be limited to the amount paid by client for analyses. All claims, including those for negligence and any other cause whatsoever shall be deemed waived unless made in writing and received by Cardinal within thirty (30) days after completion of the applicable service. In no event shall Cardinal be liable for incidental or consequential damages, including, without limitation, business interruptions, loss of use, or loss of profits incurred by client, its subsidiaries, affiliates or successors arising out of or related to the performance of the services hereunder by Cardinal, regardless of whether such claim is based upon any of the above stated reasons or otherwise. Results relate only to the samples identified above. This report shall not be reproduced except in full with written approval of Cardinal Laboratories.

Celey D. Keene, Lab Director/Quality Manager



PHONE (575) 393-2326 • 101 E. MARLAND • HOBBS, NM 88240

Analytical Results For:

H & R ENTERPRISES
 MICHAEL COLLIER
 1010 GAMBLIN ROAD
 HOBBS NM, 88240
 Fax To: NONE

Received: 12/13/2022
 Reported: 12/15/2022
 Project Name: DOS EQUIS CTB
 Project Number: CIMAREX
 Project Location: LEA COUNTY, NM

Sampling Date: 12/13/2022
 Sampling Type: Soil
 Sampling Condition: Cool & Intact
 Sample Received By: Tamara Oldaker

Sample ID: SW - 3 2.5-4' (H225875-33)

| BTEx 8021B | | mg/kg | | Analyzed By: JH/ | | | | | | |
|----------------|--------|-----------------|------------|------------------|------|------------|---------------|------|-----------|--|
| Analyte | Result | Reporting Limit | Analyzed | Method Blank | BS | % Recovery | True Value QC | RPD | Qualifier | |
| Benzene* | <0.050 | 0.050 | 12/14/2022 | ND | 2.19 | 110 | 2.00 | 2.58 | | |
| Toluene* | <0.050 | 0.050 | 12/14/2022 | ND | 2.21 | 110 | 2.00 | 3.57 | | |
| Ethylbenzene* | <0.050 | 0.050 | 12/14/2022 | ND | 2.16 | 108 | 2.00 | 3.58 | | |
| Total Xylenes* | <0.150 | 0.150 | 12/14/2022 | ND | 6.70 | 112 | 6.00 | 4.29 | | |
| Total BTEx | <0.300 | 0.300 | 12/14/2022 | ND | | | | | | |

Surrogate: 4-Bromofluorobenzene (PID) 109 % 69.9-140

| Chloride, SM4500CI-B | | mg/kg | | Analyzed By: GM | | | | | | |
|----------------------|--------|-----------------|------------|-----------------|-----|------------|---------------|------|-----------|--|
| Analyte | Result | Reporting Limit | Analyzed | Method Blank | BS | % Recovery | True Value QC | RPD | Qualifier | |
| Chloride | 16.0 | 16.0 | 12/15/2022 | ND | 416 | 104 | 400 | 0.00 | | |

| TPH 8015M | | mg/kg | | Analyzed By: MS | | | | | |
|------------------|--------|-----------------|------------|-----------------|-----|------------|---------------|-------|-----------|
| Analyte | Result | Reporting Limit | Analyzed | Method Blank | BS | % Recovery | True Value QC | RPD | Qualifier |
| GRO C6-C10* | <10.0 | 10.0 | 12/14/2022 | ND | 190 | 94.9 | 200 | 0.423 | |
| DRO >C10-C28* | <10.0 | 10.0 | 12/14/2022 | ND | 198 | 99.0 | 200 | 2.04 | |
| EXT DRO >C28-C36 | <10.0 | 10.0 | 12/14/2022 | ND | | | | | |

Surrogate: 1-Chlorooctane 77.3 % 45.3-161

Surrogate: 1-Chlorooctadecane 83.9 % 46.3-178

Cardinal Laboratories

*=Accredited Analyte

PLEASE NOTE: Liability and Damages. Cardinal's liability and client's exclusive remedy for any claim arising, whether based in contract or tort, shall be limited to the amount paid by client for analyses. All claims, including those for negligence and any other cause whatsoever shall be deemed waived unless made in writing and received by Cardinal within thirty (30) days after completion of the applicable service. In no event shall Cardinal be liable for incidental or consequential damages, including, without limitation, business interruptions, loss of use, or loss of profits incurred by client, its subsidiaries, affiliates or successors arising out of or related to the performance of the services hereunder by Cardinal, regardless of whether such claim is based upon any of the above stated reasons or otherwise. Results relate only to the samples identified above. This report shall not be reproduced except in full with written approval of Cardinal Laboratories.

Celey D. Keene, Lab Director/Quality Manager



PHONE (575) 393-2326 ° 101 E. MARLAND ° HOBBS, NM 88240

Analytical Results For:

H & R ENTERPRISES
 MICHAEL COLLIER
 1010 GAMBLIN ROAD
 HOBBS NM, 88240
 Fax To: NONE

Received: 12/13/2022
 Reported: 12/15/2022
 Project Name: DOS EQUIS CTB
 Project Number: CIMAREX
 Project Location: LEA COUNTY, NM

Sampling Date: 12/13/2022
 Sampling Type: Soil
 Sampling Condition: Cool & Intact
 Sample Received By: Tamara Oldaker

Sample ID: SW - 4 2.5' (H225875-34)

| BTEX 8021B | | mg/kg | | Analyzed By: JH/ | | | | | | |
|----------------|--------|-----------------|------------|------------------|------|------------|---------------|------|-----------|--|
| Analyte | Result | Reporting Limit | Analyzed | Method Blank | BS | % Recovery | True Value QC | RPD | Qualifier | |
| Benzene* | <0.050 | 0.050 | 12/14/2022 | ND | 2.19 | 110 | 2.00 | 2.58 | | |
| Toluene* | <0.050 | 0.050 | 12/14/2022 | ND | 2.21 | 110 | 2.00 | 3.57 | | |
| Ethylbenzene* | <0.050 | 0.050 | 12/14/2022 | ND | 2.16 | 108 | 2.00 | 3.58 | | |
| Total Xylenes* | <0.150 | 0.150 | 12/14/2022 | ND | 6.70 | 112 | 6.00 | 4.29 | | |
| Total BTEX | <0.300 | 0.300 | 12/14/2022 | ND | | | | | | |

Surrogate: 4-Bromofluorobenzene (PID) 110 % 69.9-140

| Chloride, SM4500CI-B | | mg/kg | | Analyzed By: GM | | | | | | |
|----------------------|--------|-----------------|------------|-----------------|-----|------------|---------------|------|-----------|--|
| Analyte | Result | Reporting Limit | Analyzed | Method Blank | BS | % Recovery | True Value QC | RPD | Qualifier | |
| Chloride | 32.0 | 16.0 | 12/15/2022 | ND | 432 | 108 | 400 | 3.77 | | |

| TPH 8015M | | mg/kg | | Analyzed By: MS | | | | | |
|------------------|--------|-----------------|------------|-----------------|-----|------------|---------------|-------|-----------|
| Analyte | Result | Reporting Limit | Analyzed | Method Blank | BS | % Recovery | True Value QC | RPD | Qualifier |
| GRO C6-C10* | <10.0 | 10.0 | 12/14/2022 | ND | 190 | 94.9 | 200 | 0.423 | |
| DRO >C10-C28* | <10.0 | 10.0 | 12/14/2022 | ND | 198 | 99.0 | 200 | 2.04 | |
| EXT DRO >C28-C36 | <10.0 | 10.0 | 12/14/2022 | ND | | | | | |

Surrogate: 1-Chlorooctane 73.6 % 45.3-161

Surrogate: 1-Chlorooctadecane 78.1 % 46.3-178

Cardinal Laboratories

*=Accredited Analyte

PLEASE NOTE: Liability and Damages. Cardinal's liability and client's exclusive remedy for any claim arising, whether based in contract or tort, shall be limited to the amount paid by client for analyses. All claims, including those for negligence and any other cause whatsoever shall be deemed waived unless made in writing and received by Cardinal within thirty (30) days after completion of the applicable service. In no event shall Cardinal be liable for incidental or consequential damages, including, without limitation, business interruptions, loss of use, or loss of profits incurred by client, its subsidiaries, affiliates or successors arising out of or related to the performance of the services hereunder by Cardinal, regardless of whether such claim is based upon any of the above stated reasons or otherwise. Results relate only to the samples identified above. This report shall not be reproduced except in full with written approval of Cardinal Laboratories.

Celey D. Keene, Lab Director/Quality Manager



PHONE (575) 393-2326 • 101 E. MARLAND • HOBBS, NM 88240

Analytical Results For:

H & R ENTERPRISES
 MICHAEL COLLIER
 1010 GAMBLIN ROAD
 HOBBS NM, 88240
 Fax To: NONE

Received: 12/13/2022
 Reported: 12/15/2022
 Project Name: DOS EQUIS CTB
 Project Number: CIMAREX
 Project Location: LEA COUNTY, NM

Sampling Date: 12/13/2022
 Sampling Type: Soil
 Sampling Condition: Cool & Intact
 Sample Received By: Tamara Oldaker

Sample ID: SW - 5 2.5-3' (H225875-35)

| BTEx 8021B | | mg/kg | | Analyzed By: JH/ | | | | | | |
|----------------|--------|-----------------|------------|------------------|------|------------|---------------|------|-----------|--|
| Analyte | Result | Reporting Limit | Analyzed | Method Blank | BS | % Recovery | True Value QC | RPD | Qualifier | |
| Benzene* | <0.050 | 0.050 | 12/14/2022 | ND | 2.19 | 110 | 2.00 | 2.58 | | |
| Toluene* | <0.050 | 0.050 | 12/14/2022 | ND | 2.21 | 110 | 2.00 | 3.57 | | |
| Ethylbenzene* | <0.050 | 0.050 | 12/14/2022 | ND | 2.16 | 108 | 2.00 | 3.58 | | |
| Total Xylenes* | <0.150 | 0.150 | 12/14/2022 | ND | 6.70 | 112 | 6.00 | 4.29 | | |
| Total BTEx | <0.300 | 0.300 | 12/14/2022 | ND | | | | | | |

Surrogate: 4-Bromofluorobenzene (PID) 108 % 69.9-140

| Chloride, SM4500CI-B | | mg/kg | | Analyzed By: GM | | | | | | |
|----------------------|--------|-----------------|------------|-----------------|-----|------------|---------------|------|-----------|--|
| Analyte | Result | Reporting Limit | Analyzed | Method Blank | BS | % Recovery | True Value QC | RPD | Qualifier | |
| Chloride | 16.0 | 16.0 | 12/15/2022 | ND | 432 | 108 | 400 | 3.77 | | |

| TPH 8015M | | mg/kg | | Analyzed By: MS | | | | | |
|------------------|--------|-----------------|------------|-----------------|-----|------------|---------------|-------|-----------|
| Analyte | Result | Reporting Limit | Analyzed | Method Blank | BS | % Recovery | True Value QC | RPD | Qualifier |
| GRO C6-C10* | <10.0 | 10.0 | 12/14/2022 | ND | 190 | 94.9 | 200 | 0.423 | |
| DRO >C10-C28* | <10.0 | 10.0 | 12/14/2022 | ND | 198 | 99.0 | 200 | 2.04 | |
| EXT DRO >C28-C36 | <10.0 | 10.0 | 12/14/2022 | ND | | | | | |

Surrogate: 1-Chlorooctane 68.1 % 45.3-161

Surrogate: 1-Chlorooctadecane 74.9 % 46.3-178

Cardinal Laboratories

*=Accredited Analyte

PLEASE NOTE: Liability and Damages. Cardinal's liability and client's exclusive remedy for any claim arising, whether based in contract or tort, shall be limited to the amount paid by client for analyses. All claims, including those for negligence and any other cause whatsoever shall be deemed waived unless made in writing and received by Cardinal within thirty (30) days after completion of the applicable service. In no event shall Cardinal be liable for incidental or consequential damages, including, without limitation, business interruptions, loss of use, or loss of profits incurred by client, its subsidiaries, affiliates or successors arising out of or related to the performance of the services hereunder by Cardinal, regardless of whether such claim is based upon any of the above stated reasons or otherwise. Results relate only to the samples identified above. This report shall not be reproduced except in full with written approval of Cardinal Laboratories.

Celey D. Keene, Lab Director/Quality Manager



PHONE (575) 393-2326 ° 101 E. MARLAND ° HOBBS, NM 88240

Analytical Results For:

H & R ENTERPRISES
 MICHAEL COLLIER
 1010 GAMBLIN ROAD
 HOBBS NM, 88240
 Fax To: NONE

Received: 12/13/2022
 Reported: 12/15/2022
 Project Name: DOS EQUIS CTB
 Project Number: CIMAREX
 Project Location: LEA COUNTY, NM

Sampling Date: 12/13/2022
 Sampling Type: Soil
 Sampling Condition: Cool & Intact
 Sample Received By: Tamara Oldaker

Sample ID: SW - 6 3-4' (H225875-36)

| BTX 8021B | | mg/kg | | Analyzed By: JH/ | | | | | |
|----------------|--------|-----------------|------------|------------------|------|------------|---------------|------|-----------|
| Analyte | Result | Reporting Limit | Analyzed | Method Blank | BS | % Recovery | True Value QC | RPD | Qualifier |
| Benzene* | <0.050 | 0.050 | 12/14/2022 | ND | 2.19 | 110 | 2.00 | 2.58 | |
| Toluene* | <0.050 | 0.050 | 12/14/2022 | ND | 2.21 | 110 | 2.00 | 3.57 | |
| Ethylbenzene* | <0.050 | 0.050 | 12/14/2022 | ND | 2.16 | 108 | 2.00 | 3.58 | |
| Total Xylenes* | <0.150 | 0.150 | 12/14/2022 | ND | 6.70 | 112 | 6.00 | 4.29 | |
| Total BTX | <0.300 | 0.300 | 12/14/2022 | ND | | | | | |

Surrogate: 4-Bromofluorobenzene (PID) 110 % 69.9-140

| Chloride, SM4500CI-B | | mg/kg | | Analyzed By: GM | | | | | | |
|----------------------|--------|-----------------|------------|-----------------|-----|------------|---------------|------|-----------|--|
| Analyte | Result | Reporting Limit | Analyzed | Method Blank | BS | % Recovery | True Value QC | RPD | Qualifier | |
| Chloride | 16.0 | 16.0 | 12/15/2022 | ND | 432 | 108 | 400 | 3.77 | | |

| TPH 8015M | | mg/kg | | Analyzed By: MS | | | | | |
|------------------|--------|-----------------|------------|-----------------|-----|------------|---------------|-------|-----------|
| Analyte | Result | Reporting Limit | Analyzed | Method Blank | BS | % Recovery | True Value QC | RPD | Qualifier |
| GRO C6-C10* | <10.0 | 10.0 | 12/14/2022 | ND | 190 | 94.9 | 200 | 0.423 | |
| DRO >C10-C28* | <10.0 | 10.0 | 12/14/2022 | ND | 198 | 99.0 | 200 | 2.04 | |
| EXT DRO >C28-C36 | <10.0 | 10.0 | 12/14/2022 | ND | | | | | |

Surrogate: 1-Chlorooctane 81.3 % 45.3-161

Surrogate: 1-Chlorooctadecane 86.6 % 46.3-178

Cardinal Laboratories

*=Accredited Analyte

PLEASE NOTE: Liability and Damages. Cardinal's liability and client's exclusive remedy for any claim arising, whether based in contract or tort, shall be limited to the amount paid by client for analyses. All claims, including those for negligence and any other cause whatsoever shall be deemed waived unless made in writing and received by Cardinal within thirty (30) days after completion of the applicable service. In no event shall Cardinal be liable for incidental or consequential damages, including, without limitation, business interruptions, loss of use, or loss of profits incurred by client, its subsidiaries, affiliates or successors arising out of or related to the performance of the services hereunder by Cardinal, regardless of whether such claim is based upon any of the above stated reasons or otherwise. Results relate only to the samples identified above. This report shall not be reproduced except in full with written approval of Cardinal Laboratories.

Celey D. Keene, Lab Director/Quality Manager



PHONE (575) 393-2326 ° 101 E. MARLAND ° HOBBS, NM 88240

Analytical Results For:

H & R ENTERPRISES
 MICHAEL COLLIER
 1010 GAMBLIN ROAD
 HOBBS NM, 88240
 Fax To: NONE

Received: 12/13/2022
 Reported: 12/15/2022
 Project Name: DOS EQUIS CTB
 Project Number: CIMAREX
 Project Location: LEA COUNTY, NM

Sampling Date: 12/13/2022
 Sampling Type: Soil
 Sampling Condition: Cool & Intact
 Sample Received By: Tamara Oldaker

Sample ID: SW - 7 4' (H225875-37)

| BTEx 8021B | | mg/kg | | Analyzed By: JH/ | | | | | | |
|----------------|--------|-----------------|------------|------------------|------|------------|---------------|------|-----------|--|
| Analyte | Result | Reporting Limit | Analyzed | Method Blank | BS | % Recovery | True Value QC | RPD | Qualifier | |
| Benzene* | <0.050 | 0.050 | 12/14/2022 | ND | 2.19 | 110 | 2.00 | 2.58 | | |
| Toluene* | <0.050 | 0.050 | 12/14/2022 | ND | 2.21 | 110 | 2.00 | 3.57 | | |
| Ethylbenzene* | <0.050 | 0.050 | 12/14/2022 | ND | 2.16 | 108 | 2.00 | 3.58 | | |
| Total Xylenes* | <0.150 | 0.150 | 12/14/2022 | ND | 6.70 | 112 | 6.00 | 4.29 | | |
| Total BTEx | <0.300 | 0.300 | 12/14/2022 | ND | | | | | | |

Surrogate: 4-Bromofluorobenzene (PID) 108 % 69.9-140

| Chloride, SM4500CI-B | | mg/kg | | Analyzed By: GM | | | | | | |
|----------------------|--------|-----------------|------------|-----------------|-----|------------|---------------|------|-----------|--|
| Analyte | Result | Reporting Limit | Analyzed | Method Blank | BS | % Recovery | True Value QC | RPD | Qualifier | |
| Chloride | 16.0 | 16.0 | 12/15/2022 | ND | 432 | 108 | 400 | 3.77 | | |

| TPH 8015M | | mg/kg | | Analyzed By: MS | | | | | |
|------------------|--------|-----------------|------------|-----------------|-----|------------|---------------|-------|-----------|
| Analyte | Result | Reporting Limit | Analyzed | Method Blank | BS | % Recovery | True Value QC | RPD | Qualifier |
| GRO C6-C10* | <10.0 | 10.0 | 12/14/2022 | ND | 190 | 94.9 | 200 | 0.423 | |
| DRO >C10-C28* | <10.0 | 10.0 | 12/14/2022 | ND | 198 | 99.0 | 200 | 2.04 | |
| EXT DRO >C28-C36 | <10.0 | 10.0 | 12/14/2022 | ND | | | | | |

Surrogate: 1-Chlorooctane 69.8 % 45.3-161

Surrogate: 1-Chlorooctadecane 74.3 % 46.3-178

Cardinal Laboratories

*=Accredited Analyte

PLEASE NOTE: Liability and Damages. Cardinal's liability and client's exclusive remedy for any claim arising, whether based in contract or tort, shall be limited to the amount paid by client for analyses. All claims, including those for negligence and any other cause whatsoever shall be deemed waived unless made in writing and received by Cardinal within thirty (30) days after completion of the applicable service. In no event shall Cardinal be liable for incidental or consequential damages, including, without limitation, business interruptions, loss of use, or loss of profits incurred by client, its subsidiaries, affiliates or successors arising out of or related to the performance of the services hereunder by Cardinal, regardless of whether such claim is based upon any of the above stated reasons or otherwise. Results relate only to the samples identified above. This report shall not be reproduced except in full with written approval of Cardinal Laboratories.

Celey D. Keene, Lab Director/Quality Manager



PHONE (575) 393-2326 ° 101 E. MARLAND ° HOBBS, NM 88240

Analytical Results For:

H & R ENTERPRISES
 MICHAEL COLLIER
 1010 GAMBLIN ROAD
 HOBBS NM, 88240
 Fax To: NONE

Received: 12/13/2022
 Reported: 12/15/2022
 Project Name: DOS EQUIS CTB
 Project Number: CIMAREX
 Project Location: LEA COUNTY, NM

Sampling Date: 12/13/2022
 Sampling Type: Soil
 Sampling Condition: Cool & Intact
 Sample Received By: Tamara Oldaker

Sample ID: SW - 8 2.5' (H225875-38)

| BTEx 8021B | | mg/kg | | Analyzed By: JH/ | | | | | | |
|----------------|--------|-----------------|------------|------------------|------|------------|---------------|------|-----------|--|
| Analyte | Result | Reporting Limit | Analyzed | Method Blank | BS | % Recovery | True Value QC | RPD | Qualifier | |
| Benzene* | <0.050 | 0.050 | 12/14/2022 | ND | 2.19 | 110 | 2.00 | 2.58 | | |
| Toluene* | <0.050 | 0.050 | 12/14/2022 | ND | 2.21 | 110 | 2.00 | 3.57 | | |
| Ethylbenzene* | <0.050 | 0.050 | 12/14/2022 | ND | 2.16 | 108 | 2.00 | 3.58 | | |
| Total Xylenes* | <0.150 | 0.150 | 12/14/2022 | ND | 6.70 | 112 | 6.00 | 4.29 | | |
| Total BTEx | <0.300 | 0.300 | 12/14/2022 | ND | | | | | | |

Surrogate: 4-Bromofluorobenzene (PID) 108 % 69.9-140

| Chloride, SM4500CI-B | | mg/kg | | Analyzed By: GM | | | | | | |
|----------------------|--------|-----------------|------------|-----------------|-----|------------|---------------|------|-----------|--|
| Analyte | Result | Reporting Limit | Analyzed | Method Blank | BS | % Recovery | True Value QC | RPD | Qualifier | |
| Chloride | 32.0 | 16.0 | 12/15/2022 | ND | 432 | 108 | 400 | 3.77 | | |

| TPH 8015M | | mg/kg | | Analyzed By: MS | | | | | |
|------------------|--------|-----------------|------------|-----------------|-----|------------|---------------|-------|-----------|
| Analyte | Result | Reporting Limit | Analyzed | Method Blank | BS | % Recovery | True Value QC | RPD | Qualifier |
| GRO C6-C10* | <10.0 | 10.0 | 12/14/2022 | ND | 190 | 94.9 | 200 | 0.423 | |
| DRO >C10-C28* | <10.0 | 10.0 | 12/14/2022 | ND | 198 | 99.0 | 200 | 2.04 | |
| EXT DRO >C28-C36 | <10.0 | 10.0 | 12/14/2022 | ND | | | | | |

Surrogate: 1-Chlorooctane 82.3 % 45.3-161

Surrogate: 1-Chlorooctadecane 89.1 % 46.3-178

Cardinal Laboratories

*=Accredited Analyte

PLEASE NOTE: Liability and Damages. Cardinal's liability and client's exclusive remedy for any claim arising, whether based in contract or tort, shall be limited to the amount paid by client for analyses. All claims, including those for negligence and any other cause whatsoever shall be deemed waived unless made in writing and received by Cardinal within thirty (30) days after completion of the applicable service. In no event shall Cardinal be liable for incidental or consequential damages, including, without limitation, business interruptions, loss of use, or loss of profits incurred by client, its subsidiaries, affiliates or successors arising out of or related to the performance of the services hereunder by Cardinal, regardless of whether such claim is based upon any of the above stated reasons or otherwise. Results relate only to the samples identified above. This report shall not be reproduced except in full with written approval of Cardinal Laboratories.

Celey D. Keene, Lab Director/Quality Manager



PHONE (575) 393-2326 ° 101 E. MARLAND ° HOBBS, NM 88240

Analytical Results For:

H & R ENTERPRISES
 MICHAEL COLLIER
 1010 GAMBLIN ROAD
 HOBBS NM, 88240
 Fax To: NONE

Received: 12/13/2022
 Reported: 12/15/2022
 Project Name: DOS EQUIS CTB
 Project Number: CIMAREX
 Project Location: LEA COUNTY, NM

Sampling Date: 12/13/2022
 Sampling Type: Soil
 Sampling Condition: Cool & Intact
 Sample Received By: Tamara Oldaker

Sample ID: SW - 9 4' (H225875-39)

| BTEx 8021B | | mg/kg | | Analyzed By: JH/ | | | | | | |
|----------------|--------|-----------------|------------|------------------|------|------------|---------------|------|-----------|--|
| Analyte | Result | Reporting Limit | Analyzed | Method Blank | BS | % Recovery | True Value QC | RPD | Qualifier | |
| Benzene* | <0.050 | 0.050 | 12/14/2022 | ND | 2.19 | 110 | 2.00 | 2.58 | | |
| Toluene* | <0.050 | 0.050 | 12/14/2022 | ND | 2.21 | 110 | 2.00 | 3.57 | | |
| Ethylbenzene* | <0.050 | 0.050 | 12/14/2022 | ND | 2.16 | 108 | 2.00 | 3.58 | | |
| Total Xylenes* | <0.150 | 0.150 | 12/14/2022 | ND | 6.70 | 112 | 6.00 | 4.29 | | |
| Total BTEx | <0.300 | 0.300 | 12/14/2022 | ND | | | | | | |

Surrogate: 4-Bromofluorobenzene (PID) 109 % 69.9-140

| Chloride, SM4500CI-B | | mg/kg | | Analyzed By: GM | | | | | | |
|----------------------|--------|-----------------|------------|-----------------|-----|------------|---------------|------|-----------|--|
| Analyte | Result | Reporting Limit | Analyzed | Method Blank | BS | % Recovery | True Value QC | RPD | Qualifier | |
| Chloride | 16.0 | 16.0 | 12/15/2022 | ND | 432 | 108 | 400 | 3.77 | | |

| TPH 8015M | | mg/kg | | Analyzed By: MS | | | | | |
|------------------|--------|-----------------|------------|-----------------|-----|------------|---------------|-------|-----------|
| Analyte | Result | Reporting Limit | Analyzed | Method Blank | BS | % Recovery | True Value QC | RPD | Qualifier |
| GRO C6-C10* | <10.0 | 10.0 | 12/14/2022 | ND | 190 | 94.9 | 200 | 0.423 | |
| DRO >C10-C28* | <10.0 | 10.0 | 12/14/2022 | ND | 198 | 99.0 | 200 | 2.04 | |
| EXT DRO >C28-C36 | <10.0 | 10.0 | 12/14/2022 | ND | | | | | |

Surrogate: 1-Chlorooctane 69.0 % 45.3-161

Surrogate: 1-Chlorooctadecane 74.7 % 46.3-178

Cardinal Laboratories

*=Accredited Analyte

PLEASE NOTE: Liability and Damages. Cardinal's liability and client's exclusive remedy for any claim arising, whether based in contract or tort, shall be limited to the amount paid by client for analyses. All claims, including those for negligence and any other cause whatsoever shall be deemed waived unless made in writing and received by Cardinal within thirty (30) days after completion of the applicable service. In no event shall Cardinal be liable for incidental or consequential damages, including, without limitation, business interruptions, loss of use, or loss of profits incurred by client, its subsidiaries, affiliates or successors arising out of or related to the performance of the services hereunder by Cardinal, regardless of whether such claim is based upon any of the above stated reasons or otherwise. Results relate only to the samples identified above. This report shall not be reproduced except in full with written approval of Cardinal Laboratories.

Celey D. Keene, Lab Director/Quality Manager



PHONE (575) 393-2326 ° 101 E. MARLAND ° HOBBS, NM 88240

Analytical Results For:

H & R ENTERPRISES
 MICHAEL COLLIER
 1010 GAMBLIN ROAD
 HOBBS NM, 88240
 Fax To: NONE

Received: 12/13/2022
 Reported: 12/15/2022
 Project Name: DOS EQUIS CTB
 Project Number: CIMAREX
 Project Location: LEA COUNTY, NM

Sampling Date: 12/13/2022
 Sampling Type: Soil
 Sampling Condition: Cool & Intact
 Sample Received By: Tamara Oldaker

Sample ID: SW - 10 1.5' (H225875-40)

| BTEX 8021B | | mg/kg | | Analyzed By: JH/ | | | | | | |
|----------------|--------|-----------------|------------|------------------|------|------------|---------------|------|-----------|--|
| Analyte | Result | Reporting Limit | Analyzed | Method Blank | BS | % Recovery | True Value QC | RPD | Qualifier | |
| Benzene* | <0.050 | 0.050 | 12/14/2022 | ND | 2.19 | 110 | 2.00 | 2.58 | | |
| Toluene* | <0.050 | 0.050 | 12/14/2022 | ND | 2.21 | 110 | 2.00 | 3.57 | | |
| Ethylbenzene* | <0.050 | 0.050 | 12/14/2022 | ND | 2.16 | 108 | 2.00 | 3.58 | | |
| Total Xylenes* | <0.150 | 0.150 | 12/14/2022 | ND | 6.70 | 112 | 6.00 | 4.29 | | |
| Total BTEX | <0.300 | 0.300 | 12/14/2022 | ND | | | | | | |

Surrogate: 4-Bromofluorobenzene (PID) 107 % 69.9-140

| Chloride, SM4500CI-B | | mg/kg | | Analyzed By: GM | | | | | | |
|----------------------|--------|-----------------|------------|-----------------|-----|------------|---------------|------|-----------|--|
| Analyte | Result | Reporting Limit | Analyzed | Method Blank | BS | % Recovery | True Value QC | RPD | Qualifier | |
| Chloride | 16.0 | 16.0 | 12/15/2022 | ND | 432 | 108 | 400 | 3.77 | | |

| TPH 8015M | | mg/kg | | Analyzed By: MS | | | | | |
|------------------|--------|-----------------|------------|-----------------|-----|------------|---------------|-------|-----------|
| Analyte | Result | Reporting Limit | Analyzed | Method Blank | BS | % Recovery | True Value QC | RPD | Qualifier |
| GRO C6-C10* | <10.0 | 10.0 | 12/14/2022 | ND | 190 | 94.9 | 200 | 0.423 | |
| DRO >C10-C28* | <10.0 | 10.0 | 12/14/2022 | ND | 198 | 99.0 | 200 | 2.04 | |
| EXT DRO >C28-C36 | <10.0 | 10.0 | 12/14/2022 | ND | | | | | |

Surrogate: 1-Chlorooctane 70.1 % 45.3-161

Surrogate: 1-Chlorooctadecane 74.7 % 46.3-178

Cardinal Laboratories

*=Accredited Analyte

PLEASE NOTE: Liability and Damages. Cardinal's liability and client's exclusive remedy for any claim arising, whether based in contract or tort, shall be limited to the amount paid by client for analyses. All claims, including those for negligence and any other cause whatsoever shall be deemed waived unless made in writing and received by Cardinal within thirty (30) days after completion of the applicable service. In no event shall Cardinal be liable for incidental or consequential damages, including, without limitation, business interruptions, loss of use, or loss of profits incurred by client, its subsidiaries, affiliates or successors arising out of or related to the performance of the services hereunder by Cardinal, regardless of whether such claim is based upon any of the above stated reasons or otherwise. Results relate only to the samples identified above. This report shall not be reproduced except in full with written approval of Cardinal Laboratories.

Celey D. Keene, Lab Director/Quality Manager



PHONE (575) 393-2326 ° 101 E. MARLAND ° HOBBS, NM 88240

Analytical Results For:

H & R ENTERPRISES
 MICHAEL COLLIER
 1010 GAMBLIN ROAD
 HOBBS NM, 88240
 Fax To: NONE

Received: 12/13/2022
 Reported: 12/15/2022
 Project Name: DOS EQUIS CTB
 Project Number: CIMAREX
 Project Location: LEA COUNTY, NM

Sampling Date: 12/13/2022
 Sampling Type: Soil
 Sampling Condition: Cool & Intact
 Sample Received By: Tamara Oldaker

Sample ID: BG - 1 0-1' (H225875-41)

| BTX 8021B | | mg/kg | | Analyzed By: JH | | | | | |
|----------------|--------|-----------------|------------|-----------------|------|------------|---------------|------|-----------|
| Analyte | Result | Reporting Limit | Analyzed | Method Blank | BS | % Recovery | True Value QC | RPD | Qualifier |
| Benzene* | <0.050 | 0.050 | 12/14/2022 | ND | 2.08 | 104 | 2.00 | 2.76 | |
| Toluene* | <0.050 | 0.050 | 12/14/2022 | ND | 2.17 | 108 | 2.00 | 2.88 | |
| Ethylbenzene* | <0.050 | 0.050 | 12/14/2022 | ND | 2.12 | 106 | 2.00 | 2.73 | |
| Total Xylenes* | <0.150 | 0.150 | 12/14/2022 | ND | 6.58 | 110 | 6.00 | 3.35 | |
| Total BTX | <0.300 | 0.300 | 12/14/2022 | ND | | | | | |

Surrogate: 4-Bromofluorobenzene (PID) 105 % 69.9-140

| Chloride, SM4500CI-B | | mg/kg | | Analyzed By: GM | | | | | | |
|----------------------|--------|-----------------|------------|-----------------|-----|------------|---------------|------|-----------|--|
| Analyte | Result | Reporting Limit | Analyzed | Method Blank | BS | % Recovery | True Value QC | RPD | Qualifier | |
| Chloride | 112 | 16.0 | 12/15/2022 | ND | 432 | 108 | 400 | 3.77 | | |

| TPH 8015M | | mg/kg | | Analyzed By: MS | | | | | |
|------------------|--------|-----------------|------------|-----------------|-----|------------|---------------|-------|-----------|
| Analyte | Result | Reporting Limit | Analyzed | Method Blank | BS | % Recovery | True Value QC | RPD | Qualifier |
| GRO C6-C10* | <10.0 | 10.0 | 12/14/2022 | ND | 203 | 101 | 200 | 0.291 | |
| DRO >C10-C28* | <10.0 | 10.0 | 12/14/2022 | ND | 191 | 95.3 | 200 | 1.62 | |
| EXT DRO >C28-C36 | <10.0 | 10.0 | 12/14/2022 | ND | | | | | |

Surrogate: 1-Chlorooctane 86.5 % 45.3-161

Surrogate: 1-Chlorooctadecane 83.4 % 46.3-178

Cardinal Laboratories

*=Accredited Analyte

PLEASE NOTE: Liability and Damages. Cardinal's liability and client's exclusive remedy for any claim arising, whether based in contract or tort, shall be limited to the amount paid by client for analyses. All claims, including those for negligence and any other cause whatsoever shall be deemed waived unless made in writing and received by Cardinal within thirty (30) days after completion of the applicable service. In no event shall Cardinal be liable for incidental or consequential damages, including, without limitation, business interruptions, loss of use, or loss of profits incurred by client, its subsidiaries, affiliates or successors arising out of or related to the performance of the services hereunder by Cardinal, regardless of whether such claim is based upon any of the above stated reasons or otherwise. Results relate only to the samples identified above. This report shall not be reproduced except in full with written approval of Cardinal Laboratories.

Celey D. Keene, Lab Director/Quality Manager



PHONE (575) 393-2326 ° 101 E. MARLAND ° HOBBS, NM 88240

Analytical Results For:

H & R ENTERPRISES
 MICHAEL COLLIER
 1010 GAMBLIN ROAD
 HOBBS NM, 88240
 Fax To: NONE

Received: 12/13/2022
 Reported: 12/15/2022
 Project Name: DOS EQUIS CTB
 Project Number: CIMAREX
 Project Location: LEA COUNTY, NM

Sampling Date: 12/13/2022
 Sampling Type: Soil
 Sampling Condition: Cool & Intact
 Sample Received By: Tamara Oldaker

Sample ID: BG - 2 0-1' (H225875-42)

| BTX 8021B | | mg/kg | | Analyzed By: JH | | | | | |
|----------------|--------|-----------------|------------|-----------------|------|------------|---------------|------|-----------|
| Analyte | Result | Reporting Limit | Analyzed | Method Blank | BS | % Recovery | True Value QC | RPD | Qualifier |
| Benzene* | <0.050 | 0.050 | 12/14/2022 | ND | 2.08 | 104 | 2.00 | 2.76 | |
| Toluene* | <0.050 | 0.050 | 12/14/2022 | ND | 2.17 | 108 | 2.00 | 2.88 | |
| Ethylbenzene* | <0.050 | 0.050 | 12/14/2022 | ND | 2.12 | 106 | 2.00 | 2.73 | |
| Total Xylenes* | <0.150 | 0.150 | 12/14/2022 | ND | 6.58 | 110 | 6.00 | 3.35 | |
| Total BTX | <0.300 | 0.300 | 12/14/2022 | ND | | | | | |

Surrogate: 4-Bromofluorobenzene (PID) 105 % 69.9-140

| Chloride, SM4500Cl-B | | mg/kg | | Analyzed By: GM | | | | | | |
|----------------------|--------|-----------------|------------|-----------------|-----|------------|---------------|------|-----------|--|
| Analyte | Result | Reporting Limit | Analyzed | Method Blank | BS | % Recovery | True Value QC | RPD | Qualifier | |
| Chloride | 80.0 | 16.0 | 12/15/2022 | ND | 432 | 108 | 400 | 3.77 | | |

| TPH 8015M | | mg/kg | | Analyzed By: MS | | | | | |
|------------------|--------|-----------------|------------|-----------------|-----|------------|---------------|-------|-----------|
| Analyte | Result | Reporting Limit | Analyzed | Method Blank | BS | % Recovery | True Value QC | RPD | Qualifier |
| GRO C6-C10* | <10.0 | 10.0 | 12/14/2022 | ND | 203 | 101 | 200 | 0.291 | |
| DRO >C10-C28* | <10.0 | 10.0 | 12/14/2022 | ND | 191 | 95.3 | 200 | 1.62 | |
| EXT DRO >C28-C36 | <10.0 | 10.0 | 12/14/2022 | ND | | | | | |

Surrogate: 1-Chlorooctane 89.3 % 45.3-161

Surrogate: 1-Chlorooctadecane 85.9 % 46.3-178

Cardinal Laboratories

*=Accredited Analyte

PLEASE NOTE: Liability and Damages. Cardinal's liability and client's exclusive remedy for any claim arising, whether based in contract or tort, shall be limited to the amount paid by client for analyses. All claims, including those for negligence and any other cause whatsoever shall be deemed waived unless made in writing and received by Cardinal within thirty (30) days after completion of the applicable service. In no event shall Cardinal be liable for incidental or consequential damages, including, without limitation, business interruptions, loss of use, or loss of profits incurred by client, its subsidiaries, affiliates or successors arising out of or related to the performance of the services hereunder by Cardinal, regardless of whether such claim is based upon any of the above stated reasons or otherwise. Results relate only to the samples identified above. This report shall not be reproduced except in full with written approval of Cardinal Laboratories.

Celey D. Keene, Lab Director/Quality Manager



PHONE (575) 393-2326 ° 101 E. MARLAND ° HOBBS, NM 88240

Analytical Results For:

H & R ENTERPRISES
 MICHAEL COLLIER
 1010 GAMBLIN ROAD
 HOBBS NM, 88240
 Fax To: NONE

Received: 12/13/2022
 Reported: 12/15/2022
 Project Name: DOS EQUIS CTB
 Project Number: CIMAREX
 Project Location: LEA COUNTY, NM

Sampling Date: 12/13/2022
 Sampling Type: Soil
 Sampling Condition: Cool & Intact
 Sample Received By: Tamara Oldaker

Sample ID: BG - 3 0-1' (H225875-43)

| BTEX 8021B | | mg/kg | | Analyzed By: JH | | | | | | |
|----------------|--------|-----------------|------------|-----------------|------|------------|---------------|------|-----------|--|
| Analyte | Result | Reporting Limit | Analyzed | Method Blank | BS | % Recovery | True Value QC | RPD | Qualifier | |
| Benzene* | <0.050 | 0.050 | 12/14/2022 | ND | 2.08 | 104 | 2.00 | 2.76 | | |
| Toluene* | <0.050 | 0.050 | 12/14/2022 | ND | 2.17 | 108 | 2.00 | 2.88 | | |
| Ethylbenzene* | <0.050 | 0.050 | 12/14/2022 | ND | 2.12 | 106 | 2.00 | 2.73 | | |
| Total Xylenes* | <0.150 | 0.150 | 12/14/2022 | ND | 6.58 | 110 | 6.00 | 3.35 | | |
| Total BTEX | <0.300 | 0.300 | 12/14/2022 | ND | | | | | | |

Surrogate: 4-Bromofluorobenzene (PID) 103 % 69.9-140

| Chloride, SM4500CI-B | | mg/kg | | Analyzed By: GM | | | | | | |
|----------------------|--------|-----------------|------------|-----------------|-----|------------|---------------|------|-----------|--|
| Analyte | Result | Reporting Limit | Analyzed | Method Blank | BS | % Recovery | True Value QC | RPD | Qualifier | |
| Chloride | 96.0 | 16.0 | 12/15/2022 | ND | 432 | 108 | 400 | 3.77 | | |

| TPH 8015M | | mg/kg | | Analyzed By: MS | | | | | |
|------------------|--------|-----------------|------------|-----------------|-----|------------|---------------|-------|-----------|
| Analyte | Result | Reporting Limit | Analyzed | Method Blank | BS | % Recovery | True Value QC | RPD | Qualifier |
| GRO C6-C10* | <10.0 | 10.0 | 12/14/2022 | ND | 203 | 101 | 200 | 0.291 | |
| DRO >C10-C28* | <10.0 | 10.0 | 12/14/2022 | ND | 191 | 95.3 | 200 | 1.62 | |
| EXT DRO >C28-C36 | <10.0 | 10.0 | 12/14/2022 | ND | | | | | |

Surrogate: 1-Chlorooctane 91.7 % 45.3-161

Surrogate: 1-Chlorooctadecane 87.7 % 46.3-178

Cardinal Laboratories

*=Accredited Analyte

PLEASE NOTE: Liability and Damages. Cardinal's liability and client's exclusive remedy for any claim arising, whether based in contract or tort, shall be limited to the amount paid by client for analyses. All claims, including those for negligence and any other cause whatsoever shall be deemed waived unless made in writing and received by Cardinal within thirty (30) days after completion of the applicable service. In no event shall Cardinal be liable for incidental or consequential damages, including, without limitation, business interruptions, loss of use, or loss of profits incurred by client, its subsidiaries, affiliates or successors arising out of or related to the performance of the services hereunder by Cardinal, regardless of whether such claim is based upon any of the above stated reasons or otherwise. Results relate only to the samples identified above. This report shall not be reproduced except in full with written approval of Cardinal Laboratories.

Celey D. Keene, Lab Director/Quality Manager



PHONE (575) 393-2326 ° 101 E. MARLAND ° HOBBS, NM 88240

Analytical Results For:

H & R ENTERPRISES
 MICHAEL COLLIER
 1010 GAMBLIN ROAD
 HOBBS NM, 88240
 Fax To: NONE

Received: 12/13/2022
 Reported: 12/15/2022
 Project Name: DOS EQUIS CTB
 Project Number: CIMAREX
 Project Location: LEA COUNTY, NM

Sampling Date: 12/13/2022
 Sampling Type: Soil
 Sampling Condition: Cool & Intact
 Sample Received By: Tamara Oldaker

Sample ID: BG - 4 0-1' (H225875-44)

| BTX 8021B | | mg/kg | | Analyzed By: JH | | | | | |
|----------------|--------|-----------------|------------|-----------------|------|------------|---------------|------|-----------|
| Analyte | Result | Reporting Limit | Analyzed | Method Blank | BS | % Recovery | True Value QC | RPD | Qualifier |
| Benzene* | <0.050 | 0.050 | 12/14/2022 | ND | 2.08 | 104 | 2.00 | 2.76 | |
| Toluene* | <0.050 | 0.050 | 12/14/2022 | ND | 2.17 | 108 | 2.00 | 2.88 | |
| Ethylbenzene* | <0.050 | 0.050 | 12/14/2022 | ND | 2.12 | 106 | 2.00 | 2.73 | |
| Total Xylenes* | <0.150 | 0.150 | 12/14/2022 | ND | 6.58 | 110 | 6.00 | 3.35 | |
| Total BTX | <0.300 | 0.300 | 12/14/2022 | ND | | | | | |

Surrogate: 4-Bromofluorobenzene (PID) 104 % 69.9-140

| Chloride, SM4500CI-B | | mg/kg | | Analyzed By: GM | | | | | | |
|----------------------|--------|-----------------|------------|-----------------|-----|------------|---------------|------|-----------|--|
| Analyte | Result | Reporting Limit | Analyzed | Method Blank | BS | % Recovery | True Value QC | RPD | Qualifier | |
| Chloride | 96.0 | 16.0 | 12/15/2022 | ND | 432 | 108 | 400 | 3.77 | | |

| TPH 8015M | | mg/kg | | Analyzed By: MS | | | | | |
|------------------|--------|-----------------|------------|-----------------|-----|------------|---------------|-------|-----------|
| Analyte | Result | Reporting Limit | Analyzed | Method Blank | BS | % Recovery | True Value QC | RPD | Qualifier |
| GRO C6-C10* | <10.0 | 10.0 | 12/14/2022 | ND | 203 | 101 | 200 | 0.291 | |
| DRO >C10-C28* | <10.0 | 10.0 | 12/14/2022 | ND | 191 | 95.3 | 200 | 1.62 | |
| EXT DRO >C28-C36 | <10.0 | 10.0 | 12/14/2022 | ND | | | | | |

Surrogate: 1-Chlorooctane 87.2 % 45.3-161

Surrogate: 1-Chlorooctadecane 84.7 % 46.3-178

Cardinal Laboratories

*=Accredited Analyte

PLEASE NOTE: Liability and Damages. Cardinal's liability and client's exclusive remedy for any claim arising, whether based in contract or tort, shall be limited to the amount paid by client for analyses. All claims, including those for negligence and any other cause whatsoever shall be deemed waived unless made in writing and received by Cardinal within thirty (30) days after completion of the applicable service. In no event shall Cardinal be liable for incidental or consequential damages, including, without limitation, business interruptions, loss of use, or loss of profits incurred by client, its subsidiaries, affiliates or successors arising out of or related to the performance of the services hereunder by Cardinal, regardless of whether such claim is based upon any of the above stated reasons or otherwise. Results relate only to the samples identified above. This report shall not be reproduced except in full with written approval of Cardinal Laboratories.

Celey D. Keene, Lab Director/Quality Manager



PHONE (575) 393-2326 ° 101 E. MARLAND ° HOBBS, NM 88240

Notes and Definitions

| | |
|-----|--|
| ND | Analyte NOT DETECTED at or above the reporting limit |
| RPD | Relative Percent Difference |
| ** | Samples not received at proper temperature of 6°C or below. |
| *** | Insufficient time to reach temperature. |
| - | Chloride by SM4500Cl-B does not require samples be received at or below 6°C Samples reported on an as received basis (wet) unless otherwise noted on report |

Cardinal Laboratories

*=Accredited Analyte

PLEASE NOTE: Liability and Damages. Cardinal's liability and client's exclusive remedy for any claim arising, whether based in contract or tort, shall be limited to the amount paid by client for analyses. All claims, including those for negligence and any other cause whatsoever shall be deemed waived unless made in writing and received by Cardinal within thirty (30) days after completion of the applicable service. In no event shall Cardinal be liable for incidental or consequential damages, including, without limitation, business interruptions, loss of use, or loss of profits incurred by client, its subsidiaries, affiliates or successors arising out of or related to the performance of the services hereunder by Cardinal, regardless of whether such claim is based upon any of the above stated reasons or otherwise. Results relate only to the samples identified above. This report shall not be reproduced except in full with written approval of Cardinal Laboratories.

A handwritten signature in black ink, appearing to read "Celey D. Keene".

Celey D. Keene, Lab Director/Quality Manager



101 East Marland, Hobbs, NM 88240
(575) 393-2326 FAX (575) 393-2476

P6 1055

CHAIN-OF-CUSTODY AND ANALYSIS REQUEST

| | | | | | | | | | | | | | | | | | | | | | | | | | | | | | | | | | | | | | | | |
|--|--|--|--|--|--|--|--|--|--|---|--|--|--|--|--|--|--|--|--|---|--|--|--|--|--|--|--|--|--|---|--|--|--|--|--|--|--|--|--|
| Company Name: #4R ENTERPRISES | | | | | | | | | | P.O. #: | | | | | | | | | | BILL TO | | | | | | | | | | ANALYSIS REQUEST | | | | | | | | | |
| Project Manager: M. COUER | | | | | | | | | | Company: CIMAREX | | | | | | | | | | | | | | | | | | | | | | | | | | | | | |
| Address: | | | | | | | | | | Attn: LRL CUL- | | | | | | | | | | | | | | | | | | | | | | | | | | | | | |
| City: | | | | | | | | | | Address: | | | | | | | | | | | | | | | | | | | | | | | | | | | | | |
| State: | | | | | | | | | | City: | | | | | | | | | | | | | | | | | | | | | | | | | | | | | |
| Zip: | | | | | | | | | | State: | | | | | | | | | | | | | | | | | | | | | | | | | | | | | |
| Phone #: | | | | | | | | | | Fax #: | | | | | | | | | | | | | | | | | | | | | | | | | | | | | |
| Project #: | | | | | | | | | | Project Owner: CIMAREX | | | | | | | | | | | | | | | | | | | | | | | | | | | | | |
| Project Name: DOS EQUIS CTB | | | | | | | | | | State: | | | | | | | | | | | | | | | | | | | | | | | | | | | | | |
| Project Location: LEA COUNTY, NM | | | | | | | | | | Phone #: | | | | | | | | | | | | | | | | | | | | | | | | | | | | | |
| Fax #: | | | | | | | | | | | | | | | | | | | | | | | | | | | | | | | | | | | | | | | |
| Sampler Name: R. BEU | | | | | | | | | | FOR LAB USE ONLY | | | | | | | | | | | | | | | | | | | | | | | | | | | | | |
| Lab I.D. | | | | | | | | | | Sample I.D. | | | | | | | | | | | | | | | | | | | | | | | | | | | | | |
| H2S825 | | | | | | | | | | 1 | | | | | | | | | | | | | | | | | | | | | | | | | | | | | |
| 5-1 | | | | | | | | | | 2.5' | | | | | | | | | | | | | | | | | | | | | | | | | | | | | |
| 5-2 | | | | | | | | | | 1 | | | | | | | | | | | | | | | | | | | | | | | | | | | | | |
| 5-3 | | | | | | | | | | 1 | | | | | | | | | | | | | | | | | | | | | | | | | | | | | |
| 5-4 | | | | | | | | | | 1 | | | | | | | | | | | | | | | | | | | | | | | | | | | | | |
| 5-5 | | | | | | | | | | 1 | | | | | | | | | | | | | | | | | | | | | | | | | | | | | |
| 5-6 | | | | | | | | | | 1 | | | | | | | | | | | | | | | | | | | | | | | | | | | | | |
| 5-7 | | | | | | | | | | 3' | | | | | | | | | | | | | | | | | | | | | | | | | | | | | |
| 5-8 | | | | | | | | | | 1 | | | | | | | | | | | | | | | | | | | | | | | | | | | | | |
| 5-9 | | | | | | | | | | 1 | | | | | | | | | | | | | | | | | | | | | | | | | | | | | |
| 5-10 | | | | | | | | | | 1 | | | | | | | | | | | | | | | | | | | | | | | | | | | | | |
| PLEASE NOTE: Liability and Damages. Cardinal's liability and client's exclusive remedy for any claim arising from this contract or tort, shall be limited to the amount paid by the client for the analysis. All claims, including those for negligence and any other cause whatsoever shall be deemed waived unless made in writing and received by Cardinal within 30 days after completion of the applicable service. In no event shall Cardinal be liable for incidental or consequential damages, including without limitation, business interruptions, loss of use, or loss of profits incurred by client, its subsidiaries, affiliates or successors arising out of or related to the performance of services hereunder by Cardinal, regardless of whether such claim is based upon any of the above stated reasons or otherwise. | | | | | | | | | | | | | | | | | | | | | | | | | | | | | | | | | | | | | | | |
| Relinquished By: | | | | | | | | | | Date: 12-13-22 | | | | | | | | | | Received By: | | | | | | | | | | | | | | | | | | | |
| Refiniquished By: | | | | | | | | | | Time: 1425 | | | | | | | | | | Received By: | | | | | | | | | | | | | | | | | | | |
| Delivered By: (Circle One) | | | | | | | | | | Observed Temp. °C 2.2 | | | | | | | | | | Sample Condition | | | | | | | | | | CHECKED BY: (Initials) A.O. | | | | | | | | | |
| Cool Intact <input checked="" type="checkbox"/> | | | | | | | | | | Cool Intact <input checked="" type="checkbox"/> | | | | | | | | | | Cool Intact <input checked="" type="checkbox"/> | | | | | | | | | | Cool Intact <input checked="" type="checkbox"/> | | | | | | | | | |
| Sampler - UPS - Bus - Other: | | | | | | | | | | Corrected Temp. °C 1.6 | | | | | | | | | | Cool Intact <input checked="" type="checkbox"/> | | | | | | | | | | Cool Intact <input checked="" type="checkbox"/> | | | | | | | | | |
| Turnaround Time: | | | | | | | | | | Thermometer ID #113 | | | | | | | | | | Standard <input checked="" type="checkbox"/> | | | | | | | | | | Bacteria (only) Sample Condition | | | | | | | | | |
| Correction Factor -0.8°C | | | | | | | | | | | | | | | | | | | | Cool Intact <input checked="" type="checkbox"/> | | | | | | | | | | Cool Intact <input checked="" type="checkbox"/> | | | | | | | | | |
| Corrected Temp. °C | | | | | | | | | | | | | | | | | | | | Cool Intact <input checked="" type="checkbox"/> | | | | | | | | | | Cool Intact <input checked="" type="checkbox"/> | | | | | | | | | |
| REMARKS: | | | | | | | | | | 72 HR RUSH | | | | | | | | | | | | | | | | | | | | | | | | | | | | | |
| All Results are emailed. Please provide Email address: | | | | | | | | | | | | | | | | | | | | | | | | | | | | | | | | | | | | | | | |
| Verbal Result: <input type="checkbox"/> Yes <input type="checkbox"/> No | | | | | | | | | | Add'l Phone #: | | | | | | | | | | | | | | | | | | | | | | | | | | | | | |



P62055

Page 48 of 51



101 East Marland, Hobbs, NM 88240
(575) 393-2326 FAX (575) 393-2476

PL 30F 5

CHAIN-OF-CUSTODY AND ANALYSIS REQUEST

| | | | | | | | |
|---|--|--------------------|--|---------|--|------------------|--|
| Company Name: | | P.O. #: | | BILL TO | | ANALYSIS REQUEST | |
| Project Manager: | | Company: | | | | | |
| Address: | | Attn: | | | | | |
| City: | | Address: | | | | | |
| State: | | City: | | | | | |
| Zip: | | State: | | | | | |
| Phone #: | | Fax #: | | | | | |
| Project #: | | Project Owner: | | | | | |
| Project Name: | | City: | | | | | |
| Project Location: | | State: | | | | | |
| Fax #: | | Phone #: | | | | | |
| Sampler Name: | | PRESERV | | | | | |
| FOR LAB USE ONLY | | SAMPLING | | | | | |
| Lab I.D. | | Sample I.D. | | | | | |
| HE25875 | | | | | | | |
| 31 5-21 4' | | C | | | | | |
| 32 5-22 | | C | | | | | |
| 33 5-23 | | C | | | | | |
| 34 5-24 | | C | | | | | |
| 35 5-25 | | C | | | | | |
| 36 5-26 | | C | | | | | |
| 37 5-27 | | C | | | | | |
| 38 5-28 | | C | | | | | |
| 39 5-29 | | C | | | | | |
| 40 5-30 1.5' | | C | | | | | |
| DATE | | TIME | | | | | |
| 12-13-22 | | 12-13-22 | | | | | |
| Relinquished By: | | Received By: | | | | | |
| Relinquished By: | | Received By: | | | | | |
| Date: | | Date: | | | | | |
| Time: | | Time: | | | | | |
| Delivered By: (Circle One) | | Observed Temp. °C | | | | | |
| Sampler - UPS - Bus - Other: | | Corrected Temp. °C | | | | | |
| Sample Condition | | CHECKED BY: | | | | | |
| Cool Intact | | (Initials) | | | | | |
| Yes <input checked="" type="checkbox"/> No <input type="checkbox"/> | | 72 | | | | | |
| Turnaround Time: | | Standard | | | | | |
| Thermometer ID #113 | | RUSH | | | | | |
| Correction Factor -0.6°C | | Bacteria (only) | | | | | |
| Cool Intact | | Sample Condition | | | | | |
| Yes <input type="checkbox"/> No <input type="checkbox"/> | | Observed Temp. °C | | | | | |
| Corrected Temp. °C | | | | | | | |



P6-4 of 5

Page 50 of 51



Pg 5 of 5

Page 51 of 51

PHONE (575) 393-2326 ° 101 E. MARLAND ° HOBBS, NM 88240

December 19, 2022

MICHAEL COLLIER

H & R ENTERPRISES

1010 GAMBLIN ROAD

HOBBS, NM 88240

RE: DOS EQUIS 13 CTB

Enclosed are the results of analyses for samples received by the laboratory on 12/14/22 13:45.

Cardinal Laboratories is accredited through Texas NELAP under certificate number T104704398-22-15. Accreditation applies to drinking water, non-potable water and solid and chemical materials. All accredited analytes are denoted by an asterisk (*). For a complete list of accredited analytes and matrices visit the TCEQ website at www.tceq.texas.gov/field/ga/lab_accred_certif.html.

Cardinal Laboratories is accredited through the State of Colorado Department of Public Health and Environment for:

| | |
|------------------|--------------------------------|
| Method EPA 552.2 | Total Haloacetic Acids (HAA-5) |
| Method EPA 524.2 | Total Trihalomethanes (TTHM) |
| Method EPA 524.4 | Regulated VOCs (V1, V2, V3) |

Cardinal Laboratories is accredited through the State of New Mexico Environment Department for:

| | |
|------------------|---|
| Method SM 9223-B | Total Coliform and E. coli (Colilert MMO-MUG) |
| Method EPA 524.2 | Regulated VOCs and Total Trihalomethanes (TTHM) |
| Method EPA 552.2 | Total Haloacetic Acids (HAA-5) |

Accreditation applies to public drinking water matrices for State of Colorado and New Mexico.

This report meets NELAP requirements and is made up of a cover page, analytical results, and a copy of the original chain-of-custody. If you have any questions concerning this report, please feel free to contact me.

Sincerely,

Celey D. Keene

Lab Director/Quality Manager



PHONE (575) 393-2326 • 101 E. MARLAND • HOBBS, NM 88240

Analytical Results For:

H & R ENTERPRISES
1010 GAMBLIN ROAD
HOBBS NM, 88240

Project: DOS EQUIS 13 CTB
Project Number: NOT GIVEN
Project Manager: MICHAEL COLLIER
Fax To: NONE

Reported:
19-Dec-22 11:10

| Sample ID | Laboratory ID | Matrix | Date Sampled | Date Received |
|-------------|---------------|--------|-----------------|-----------------|
| S - 31 4' | H225896-01 | Soil | 14-Dec-22 00:00 | 14-Dec-22 13:45 |
| S - 32 4' | H225896-02 | Soil | 14-Dec-22 00:00 | 14-Dec-22 13:45 |
| S - 33 4' | H225896-03 | Soil | 14-Dec-22 00:00 | 14-Dec-22 13:45 |
| S - 34 12' | H225896-04 | Soil | 14-Dec-22 00:00 | 14-Dec-22 13:45 |
| S - 35 12' | H225896-05 | Soil | 14-Dec-22 00:00 | 14-Dec-22 13:45 |
| S - 36 12' | H225896-06 | Soil | 14-Dec-22 00:00 | 14-Dec-22 13:45 |
| S - 37 12' | H225896-07 | Soil | 14-Dec-22 00:00 | 14-Dec-22 13:45 |
| S - 38 12' | H225896-08 | Soil | 14-Dec-22 00:00 | 14-Dec-22 13:45 |
| S - 39 12' | H225896-09 | Soil | 14-Dec-22 00:00 | 14-Dec-22 13:45 |
| S - 40 11' | H225896-10 | Soil | 14-Dec-22 00:00 | 14-Dec-22 13:45 |
| S - 41 11' | H225896-11 | Soil | 14-Dec-22 00:00 | 14-Dec-22 13:45 |
| S - 42 11' | H225896-12 | Soil | 14-Dec-22 00:00 | 14-Dec-22 13:45 |
| S - 43 11' | H225896-13 | Soil | 14-Dec-22 00:00 | 14-Dec-22 13:45 |
| S - 44 11' | H225896-14 | Soil | 14-Dec-22 00:00 | 14-Dec-22 13:45 |
| S - 45 11' | H225896-15 | Soil | 14-Dec-22 00:00 | 14-Dec-22 13:45 |
| S - 46 11' | H225896-16 | Soil | 14-Dec-22 00:00 | 14-Dec-22 13:45 |
| S - 47 11' | H225896-17 | Soil | 14-Dec-22 00:00 | 14-Dec-22 13:45 |
| S - 48 11' | H225896-18 | Soil | 14-Dec-22 00:00 | 14-Dec-22 13:45 |
| S - 49 11' | H225896-19 | Soil | 14-Dec-22 00:00 | 14-Dec-22 13:45 |
| S - 50 11' | H225896-20 | Soil | 14-Dec-22 00:00 | 14-Dec-22 13:45 |
| S - 51 11' | H225896-21 | Soil | 14-Dec-22 00:00 | 14-Dec-22 13:45 |
| S - 52 11' | H225896-22 | Soil | 14-Dec-22 00:00 | 14-Dec-22 13:45 |
| S - 53 11' | H225896-23 | Soil | 14-Dec-22 00:00 | 14-Dec-22 13:45 |
| SW - 11 4' | H225896-24 | Soil | 14-Dec-22 00:00 | 14-Dec-22 13:45 |
| SW - 12 4' | H225896-25 | Soil | 14-Dec-22 00:00 | 14-Dec-22 13:45 |
| SW - 13 4' | H225896-26 | Soil | 14-Dec-22 00:00 | 14-Dec-22 13:45 |
| SW - 14 12' | H225896-27 | Soil | 14-Dec-22 00:00 | 14-Dec-22 13:45 |

Cardinal Laboratories

*=Accredited Analyte

PLEASE NOTE: Liability and Damages. Cardinal's liability and client's exclusive remedy for any claim arising, whether based in contract or tort, shall be limited to the amount paid by client for analyses. All claims, including those for negligence or any other cause whatsoever shall be deemed waived unless made in writing and received by Cardinal within thirty (30) days after completion of the applicable service. In no event shall Cardinal be liable for incidental or consequential damage including, without limitation, business interruptions, loss of use, or loss of profits incurred by client, its subsidiaries, affiliates or successors arising out of or related to the performance of the services hereunder by Cardinal, regardless of whether such claim is based upon any of the above stated reasons or otherwise. Results relate only to the samples identified above. This report shall not be reproduced except in full with written approval of Cardinal Laboratories.

Celey D. Keene, Lab Director/Quality Manager



PHONE (575) 393-2326 • 101 E. MARLAND • HOBBS, NM 88240

Analytical Results For:

H & R ENTERPRISES
1010 GAMBLIN ROAD
HOBBS NM, 88240

Project: DOS EQUIS 13 CTB
Project Number: NOT GIVEN
Project Manager: MICHAEL COLLIER
Fax To: NONE

Reported:
19-Dec-22 11:10

| | | | | |
|-------------|------------|------|-----------------|-----------------|
| SW - 15 12' | H225896-28 | Soil | 14-Dec-22 00:00 | 14-Dec-22 13:45 |
| SW - 16 12' | H225896-29 | Soil | 14-Dec-22 00:00 | 14-Dec-22 13:45 |
| SW - 17 12' | H225896-30 | Soil | 14-Dec-22 00:00 | 14-Dec-22 13:45 |
| SW - 18 11' | H225896-31 | Soil | 14-Dec-22 00:00 | 14-Dec-22 13:45 |
| SW - 19 11' | H225896-32 | Soil | 14-Dec-22 00:00 | 14-Dec-22 13:45 |
| SW - 20 11' | H225896-33 | Soil | 14-Dec-22 00:00 | 14-Dec-22 13:45 |
| SW - 21 11' | H225896-34 | Soil | 14-Dec-22 00:00 | 14-Dec-22 13:45 |
| SW - 22 11' | H225896-35 | Soil | 14-Dec-22 00:00 | 14-Dec-22 13:45 |
| SW - 23 11' | H225896-36 | Soil | 14-Dec-22 00:00 | 14-Dec-22 13:45 |
| SW - 24 11' | H225896-37 | Soil | 14-Dec-22 00:00 | 14-Dec-22 13:45 |
| SW - 25 11' | H225896-38 | Soil | 14-Dec-22 00:00 | 14-Dec-22 13:45 |
| SW - 26 11' | H225896-39 | Soil | 14-Dec-22 00:00 | 14-Dec-22 13:45 |
| SW - 27 11' | H225896-40 | Soil | 14-Dec-22 00:00 | 14-Dec-22 13:45 |
| SW - 28 11' | H225896-41 | Soil | 14-Dec-22 00:00 | 14-Dec-22 13:45 |
| SW - 29 11' | H225896-42 | Soil | 14-Dec-22 00:00 | 14-Dec-22 13:45 |
| SW - 30 11' | H225896-43 | Soil | 14-Dec-22 00:00 | 14-Dec-22 13:45 |
| SW - 31 11' | H225896-44 | Soil | 14-Dec-22 00:00 | 14-Dec-22 13:45 |
| SW - 32 11' | H225896-45 | Soil | 14-Dec-22 00:00 | 14-Dec-22 13:45 |
| SW - 33 11' | H225896-46 | Soil | 14-Dec-22 00:00 | 14-Dec-22 13:45 |
| SW - 34 11' | H225896-47 | Soil | 14-Dec-22 00:00 | 14-Dec-22 13:45 |
| SW - 35 11' | H225896-48 | Soil | 14-Dec-22 00:00 | 14-Dec-22 13:45 |
| SW - 36 11' | H225896-49 | Soil | 14-Dec-22 00:00 | 14-Dec-22 13:45 |
| SW - 37 11' | H225896-50 | Soil | 14-Dec-22 00:00 | 14-Dec-22 13:45 |
| SW - 38 11' | H225896-51 | Soil | 14-Dec-22 00:00 | 14-Dec-22 13:45 |
| SW - 39 11' | H225896-52 | Soil | 14-Dec-22 00:00 | 14-Dec-22 13:45 |
| SW - 40 11' | H225896-53 | Soil | 14-Dec-22 00:00 | 14-Dec-22 13:45 |
| SW - 41 11' | H225896-54 | Soil | 14-Dec-22 00:00 | 14-Dec-22 13:45 |
| SW - 42 11' | H225896-55 | Soil | 14-Dec-22 00:00 | 14-Dec-22 13:45 |
| SW - 43 11' | H225896-56 | Soil | 14-Dec-22 00:00 | 14-Dec-22 13:45 |
| SW - 44 11' | H225896-57 | Soil | 14-Dec-22 00:00 | 14-Dec-22 13:45 |

Cardinal Laboratories

*=Accredited Analyte

PLEASE NOTE: Liability and Damages. Cardinal's liability and client's exclusive remedy for any claim arising, whether based in contract or tort, shall be limited to the amount paid by client for analyses. All claims, including those for negligence or any other cause whatsoever shall be deemed waived unless made in writing and received by Cardinal within thirty (30) days after completion of the applicable service. In no event shall Cardinal be liable for incidental or consequential damage including, without limitation, business interruptions, loss of use, or loss of profits incurred by client, its subsidiaries, affiliates or successors arising out of or related to the performance of the services hereunder by Cardinal, regardless of whether such claim is based upon any of the above stated reasons or otherwise. Results relate only to the samples identified above. This report shall not be reproduced except in full with written approval of Cardinal Laboratories.

Celey D. Keene, Lab Director/Quality Manager



PHONE (575) 393-2326 ° 101 E. MARLAND ° HOBBS, NM 88240

Analytical Results For:

H & R ENTERPRISES
1010 GAMBLIN ROAD
HOBBS NM, 88240

Project: DOS EQUIS 13 CTB
Project Number: NOT GIVEN
Project Manager: MICHAEL COLLIER
Fax To: NONE

Reported:
19-Dec-22 11:10

| | | | | |
|--------------|------------|------|-----------------|-----------------|
| SW - 45 12' | H225896-58 | Soil | 14-Dec-22 00:00 | 14-Dec-22 13:45 |
| SW - 46 12' | H225896-59 | Soil | 14-Dec-22 00:00 | 14-Dec-22 13:45 |
| SW - 47 12' | H225896-60 | Soil | 14-Dec-22 00:00 | 14-Dec-22 13:45 |
| BG - 5 0-1' | H225896-61 | Soil | 14-Dec-22 00:00 | 14-Dec-22 13:45 |
| BG - 6 0-1' | H225896-62 | Soil | 14-Dec-22 00:00 | 14-Dec-22 13:45 |
| BG - 7 0-1' | H225896-63 | Soil | 14-Dec-22 00:00 | 14-Dec-22 13:45 |
| BG - 8 0-1' | H225896-64 | Soil | 14-Dec-22 00:00 | 14-Dec-22 13:45 |
| BG - 9 0-1' | H225896-65 | Soil | 14-Dec-22 00:00 | 14-Dec-22 13:45 |
| BG - 10 0-1' | H225896-66 | Soil | 14-Dec-22 00:00 | 14-Dec-22 13:45 |

12/19/22 - Client changed the depth on samples -04 thru -09 (see COC). This is the revised report and will replace the one sent on 12/16/22.

Cardinal Laboratories

*=Accredited Analyte

PLEASE NOTE: Liability and Damages. Cardinal's liability and client's exclusive remedy for any claim arising, whether based in contract or tort, shall be limited to the amount paid by client for analyses. All claims, including those for negligence or any other cause whatsoever shall be deemed waived unless made in writing and received by Cardinal within thirty (30) days after completion of the applicable service. In no event shall Cardinal be liable for incidental or consequential damage including, without limitation, business interruptions, loss of use, or loss of profits incurred by client, its subsidiaries, affiliates or successors arising out of or related to the performance of the services hereunder by Cardinal, regardless of whether such claim is based upon any of the above stated reasons or otherwise. Results relate only to the samples identified above. This report shall not be reproduced except in full with written approval of Cardinal Laboratories.

Celey D. Keene, Lab Director/Quality Manager



PHONE (575) 393-2326 ° 101 E. MARLAND ° HOBBS, NM 88240

Analytical Results For:

H & R ENTERPRISES
1010 GAMBLIN ROAD
HOBBS NM, 88240

Project: DOS EQUIS 13 CTB
Project Number: NOT GIVEN
Project Manager: MICHAEL COLLIER
Fax To: NONE

Reported:
19-Dec-22 11:10

S - 31 4'
H225896-01 (Soil)

| Analyte | Result | MDL | Reporting Limit | Units | Dilution | Batch | Analyst | Analyzed | Method | Notes |
|---------|--------|-----|-----------------|-------|----------|-------|---------|----------|--------|-------|
|---------|--------|-----|-----------------|-------|----------|-------|---------|----------|--------|-------|

Cardinal Laboratories**Inorganic Compounds**

| | | | | | | | | | | |
|----------|------|--|------|-------|---|---------|----|-----------|-----------|--|
| Chloride | 32.0 | | 16.0 | mg/kg | 4 | 2121525 | GM | 15-Dec-22 | 4500-Cl-B | |
|----------|------|--|------|-------|---|---------|----|-----------|-----------|--|

Volatile Organic Compounds by EPA Method 8021

| | | | | | | | | | | |
|----------------|--------|--|-------|-------|----|---------|----|-----------|-------|--|
| Benzene* | <0.050 | | 0.050 | mg/kg | 50 | 2121429 | JH | 15-Dec-22 | 8021B | |
| Toluene* | <0.050 | | 0.050 | mg/kg | 50 | 2121429 | JH | 15-Dec-22 | 8021B | |
| Ethylbenzene* | <0.050 | | 0.050 | mg/kg | 50 | 2121429 | JH | 15-Dec-22 | 8021B | |
| Total Xylenes* | <0.150 | | 0.150 | mg/kg | 50 | 2121429 | JH | 15-Dec-22 | 8021B | |
| Total BTEX | <0.300 | | 0.300 | mg/kg | 50 | 2121429 | JH | 15-Dec-22 | 8021B | |

Surrogate: 4-Bromofluorobenzene (PID) 105 % 69.9-140 2121429 JH 15-Dec-22 8021B

Petroleum Hydrocarbons by GC FID

| | | | | | | | | | | |
|------------------|-------|--|------|-------|---|---------|----|-----------|-------|--|
| GRO C6-C10* | <10.0 | | 10.0 | mg/kg | 1 | 2121422 | MS | 15-Dec-22 | 8015B | |
| DRO >C10-C28* | <10.0 | | 10.0 | mg/kg | 1 | 2121422 | MS | 15-Dec-22 | 8015B | |
| EXT DRO >C28-C36 | <10.0 | | 10.0 | mg/kg | 1 | 2121422 | MS | 15-Dec-22 | 8015B | |

Surrogate: 1-Chlorooctane 96.9 % 45.3-161 2121422 MS 15-Dec-22 8015B

Surrogate: 1-Chlorooctadecane 111 % 46.3-178 2121422 MS 15-Dec-22 8015B

Cardinal Laboratories

*=Accredited Analyte

PLEASE NOTE: Liability and Damages. Cardinal's liability and client's exclusive remedy for any claim arising, whether based in contract or tort, shall be limited to the amount paid by client for analyses. All claims, including those for negligence or any other cause whatsoever shall be deemed waived unless made in writing and received by Cardinal within thirty (30) days after completion of the applicable service. In no event shall Cardinal be liable for incidental or consequential damage including, without limitation, business interruptions, loss of use, or loss of profits incurred by client, its subsidiaries, affiliates or successors arising out of or related to the performance of the services hereunder by Cardinal, regardless of whether such claim is based upon any of the above stated reasons or otherwise. Results relate only to the samples identified above. This report shall not be reproduced except in full with written approval of Cardinal Laboratories.

Celey D. Keene, Lab Director/Quality Manager



PHONE (575) 393-2326 ° 101 E. MARLAND ° HOBBS, NM 88240

Analytical Results For:

H & R ENTERPRISES
1010 GAMBLIN ROAD
HOBBS NM, 88240

Project: DOS EQUIS 13 CTB
Project Number: NOT GIVEN
Project Manager: MICHAEL COLLIER
Fax To: NONE

Reported:
19-Dec-22 11:10

S - 32 4'
H225896-02 (Soil)

| Analyte | Result | MDL | Reporting Limit | Units | Dilution | Batch | Analyst | Analyzed | Method | Notes |
|---------|--------|-----|-----------------|-------|----------|-------|---------|----------|--------|-------|
|---------|--------|-----|-----------------|-------|----------|-------|---------|----------|--------|-------|

Cardinal Laboratories**Inorganic Compounds**

| | | | | | | | | | | |
|-----------------|-------------|--|------|-------|---|---------|----|-----------|-----------|--|
| Chloride | 16.0 | | 16.0 | mg/kg | 4 | 2121525 | GM | 15-Dec-22 | 4500-Cl-B | |
|-----------------|-------------|--|------|-------|---|---------|----|-----------|-----------|--|

Volatile Organic Compounds by EPA Method 8021

| | | | | | | | | | | |
|----------------|--------|--|-------|-------|----|---------|----|-----------|-------|--|
| Benzene* | <0.050 | | 0.050 | mg/kg | 50 | 2121429 | JH | 15-Dec-22 | 8021B | |
| Toluene* | <0.050 | | 0.050 | mg/kg | 50 | 2121429 | JH | 15-Dec-22 | 8021B | |
| Ethylbenzene* | <0.050 | | 0.050 | mg/kg | 50 | 2121429 | JH | 15-Dec-22 | 8021B | |
| Total Xylenes* | <0.150 | | 0.150 | mg/kg | 50 | 2121429 | JH | 15-Dec-22 | 8021B | |
| Total BTEX | <0.300 | | 0.300 | mg/kg | 50 | 2121429 | JH | 15-Dec-22 | 8021B | |

| | | | | | | | | | | |
|--|--|--|-------|----------|--|---------|----|-----------|-------|--|
| <i>Surrogate: 4-Bromofluorobenzene (PID)</i> | | | 104 % | 69.9-140 | | 2121429 | JH | 15-Dec-22 | 8021B | |
|--|--|--|-------|----------|--|---------|----|-----------|-------|--|

Petroleum Hydrocarbons by GC FID

| | | | | | | | | | | |
|------------------|-------|--|------|-------|---|---------|----|-----------|-------|--|
| GRO C6-C10* | <10.0 | | 10.0 | mg/kg | 1 | 2121422 | MS | 15-Dec-22 | 8015B | |
| DRO >C10-C28* | <10.0 | | 10.0 | mg/kg | 1 | 2121422 | MS | 15-Dec-22 | 8015B | |
| EXT DRO >C28-C36 | <10.0 | | 10.0 | mg/kg | 1 | 2121422 | MS | 15-Dec-22 | 8015B | |

| | | | | | | | | | | |
|----------------------------------|--|--|--------|----------|--|---------|----|-----------|-------|--|
| <i>Surrogate: 1-Chlorooctane</i> | | | 92.9 % | 45.3-161 | | 2121422 | MS | 15-Dec-22 | 8015B | |
|----------------------------------|--|--|--------|----------|--|---------|----|-----------|-------|--|

| | | | | | | | | | | |
|--------------------------------------|--|--|-------|----------|--|---------|----|-----------|-------|--|
| <i>Surrogate: 1-Chlorooctadecane</i> | | | 103 % | 46.3-178 | | 2121422 | MS | 15-Dec-22 | 8015B | |
|--------------------------------------|--|--|-------|----------|--|---------|----|-----------|-------|--|

Cardinal Laboratories

*=Accredited Analyte

PLEASE NOTE: Liability and Damages. Cardinal's liability and client's exclusive remedy for any claim arising, whether based in contract or tort, shall be limited to the amount paid by client for analyses. All claims, including those for negligence or any other cause whatsoever shall be deemed waived unless made in writing and received by Cardinal within thirty (30) days after completion of the applicable service. In no event shall Cardinal be liable for incidental or consequential damage including, without limitation, business interruptions, loss of use, or loss of profits incurred by client, its subsidiaries, affiliates or successors arising out of or related to the performance of the services hereunder by Cardinal, regardless of whether such claim is based upon any of the above stated reasons or otherwise. Results relate only to the samples identified above. This report shall not be reproduced except in full with written approval of Cardinal Laboratories.

Celey D. Keene, Lab Director/Quality Manager



PHONE (575) 393-2326 ° 101 E. MARLAND ° HOBBS, NM 88240

Analytical Results For:

H & R ENTERPRISES
1010 GAMBLIN ROAD
HOBBS NM, 88240

Project: DOS EQUIS 13 CTB
Project Number: NOT GIVEN
Project Manager: MICHAEL COLLIER
Fax To: NONE

Reported:
19-Dec-22 11:10

S - 33 4'
H225896-03 (Soil)

| Analyte | Result | MDL | Reporting Limit | Units | Dilution | Batch | Analyst | Analyzed | Method | Notes |
|---------|--------|-----|-----------------|-------|----------|-------|---------|----------|--------|-------|
|---------|--------|-----|-----------------|-------|----------|-------|---------|----------|--------|-------|

Cardinal Laboratories**Inorganic Compounds**

| | | | | | | | | | | |
|----------|------|--|------|-------|---|---------|----|-----------|-----------|--|
| Chloride | 32.0 | | 16.0 | mg/kg | 4 | 2121525 | GM | 15-Dec-22 | 4500-Cl-B | |
|----------|------|--|------|-------|---|---------|----|-----------|-----------|--|

Volatile Organic Compounds by EPA Method 8021

| | | | | | | | | | | |
|----------------|--------|--|-------|-------|----|---------|----|-----------|-------|--|
| Benzene* | <0.050 | | 0.050 | mg/kg | 50 | 2121429 | JH | 15-Dec-22 | 8021B | |
| Toluene* | <0.050 | | 0.050 | mg/kg | 50 | 2121429 | JH | 15-Dec-22 | 8021B | |
| Ethylbenzene* | <0.050 | | 0.050 | mg/kg | 50 | 2121429 | JH | 15-Dec-22 | 8021B | |
| Total Xylenes* | <0.150 | | 0.150 | mg/kg | 50 | 2121429 | JH | 15-Dec-22 | 8021B | |
| Total BTEX | <0.300 | | 0.300 | mg/kg | 50 | 2121429 | JH | 15-Dec-22 | 8021B | |

| | | | | | | | | | | |
|---------------------------------------|--|--|-------|----------|--|---------|----|-----------|-------|--|
| Surrogate: 4-Bromofluorobenzene (PID) | | | 103 % | 69.9-140 | | 2121429 | JH | 15-Dec-22 | 8021B | |
|---------------------------------------|--|--|-------|----------|--|---------|----|-----------|-------|--|

Petroleum Hydrocarbons by GC FID

| | | | | | | | | | | |
|------------------|-------|--|------|-------|---|---------|----|-----------|-------|--|
| GRO C6-C10* | <10.0 | | 10.0 | mg/kg | 1 | 2121422 | MS | 15-Dec-22 | 8015B | |
| DRO >C10-C28* | <10.0 | | 10.0 | mg/kg | 1 | 2121422 | MS | 15-Dec-22 | 8015B | |
| EXT DRO >C28-C36 | <10.0 | | 10.0 | mg/kg | 1 | 2121422 | MS | 15-Dec-22 | 8015B | |

| | | | | | | | | | | |
|---------------------------|--|--|--------|----------|--|---------|----|-----------|-------|--|
| Surrogate: 1-Chlorooctane | | | 95.7 % | 45.3-161 | | 2121422 | MS | 15-Dec-22 | 8015B | |
|---------------------------|--|--|--------|----------|--|---------|----|-----------|-------|--|

| | | | | | | | | | | |
|-------------------------------|--|--|-------|----------|--|---------|----|-----------|-------|--|
| Surrogate: 1-Chlorooctadecane | | | 110 % | 46.3-178 | | 2121422 | MS | 15-Dec-22 | 8015B | |
|-------------------------------|--|--|-------|----------|--|---------|----|-----------|-------|--|

Cardinal Laboratories

*=Accredited Analyte

PLEASE NOTE: Liability and Damages. Cardinal's liability and client's exclusive remedy for any claim arising, whether based in contract or tort, shall be limited to the amount paid by client for analyses. All claims, including those for negligence or any other cause whatsoever shall be deemed waived unless made in writing and received by Cardinal within thirty (30) days after completion of the applicable service. In no event shall Cardinal be liable for incidental or consequential damage including, without limitation, business interruptions, loss of use, or loss of profits incurred by client, its subsidiaries, affiliates or successors arising out of or related to the performance of the services hereunder by Cardinal, regardless of whether such claim is based upon any of the above stated reasons or otherwise. Results relate only to the samples identified above. This report shall not be reproduced except in full with written approval of Cardinal Laboratories.

Celey D. Keene, Lab Director/Quality Manager



PHONE (575) 393-2326 ° 101 E. MARLAND ° HOBBS, NM 88240

Analytical Results For:

H & R ENTERPRISES
1010 GAMBLIN ROAD
HOBBS NM, 88240

Project: DOS EQUIS 13 CTB
Project Number: NOT GIVEN
Project Manager: MICHAEL COLLIER
Fax To: NONE

Reported:
19-Dec-22 11:10

S - 34 12'
H225896-04 (Soil)

| Analyte | Result | MDL | Reporting Limit | Units | Dilution | Batch | Analyst | Analyzed | Method | Notes |
|---------|--------|-----|-----------------|-------|----------|-------|---------|----------|--------|-------|
|---------|--------|-----|-----------------|-------|----------|-------|---------|----------|--------|-------|

Cardinal Laboratories**Inorganic Compounds**

| | | | | | | | | | | |
|----------|------|--|------|-------|---|---------|----|-----------|-----------|--|
| Chloride | 16.0 | | 16.0 | mg/kg | 4 | 2121525 | GM | 15-Dec-22 | 4500-Cl-B | |
|----------|------|--|------|-------|---|---------|----|-----------|-----------|--|

Volatile Organic Compounds by EPA Method 8021

| | | | | | | | | | | |
|----------------|--------|--|-------|-------|----|---------|----|-----------|-------|--|
| Benzene* | <0.050 | | 0.050 | mg/kg | 50 | 2121429 | JH | 15-Dec-22 | 8021B | |
| Toluene* | <0.050 | | 0.050 | mg/kg | 50 | 2121429 | JH | 15-Dec-22 | 8021B | |
| Ethylbenzene* | <0.050 | | 0.050 | mg/kg | 50 | 2121429 | JH | 15-Dec-22 | 8021B | |
| Total Xylenes* | <0.150 | | 0.150 | mg/kg | 50 | 2121429 | JH | 15-Dec-22 | 8021B | |
| Total BTEX | <0.300 | | 0.300 | mg/kg | 50 | 2121429 | JH | 15-Dec-22 | 8021B | |

| | | | | | | | | | | |
|---------------------------------------|--|-------|--|----------|--|---------|----|-----------|-------|--|
| Surrogate: 4-Bromofluorobenzene (PID) | | 105 % | | 69.9-140 | | 2121429 | JH | 15-Dec-22 | 8021B | |
|---------------------------------------|--|-------|--|----------|--|---------|----|-----------|-------|--|

Petroleum Hydrocarbons by GC FID

| | | | | | | | | | | |
|------------------|-------|--|------|-------|---|---------|----|-----------|-------|--|
| GRO C6-C10* | <10.0 | | 10.0 | mg/kg | 1 | 2121422 | MS | 15-Dec-22 | 8015B | |
| DRO >C10-C28* | <10.0 | | 10.0 | mg/kg | 1 | 2121422 | MS | 15-Dec-22 | 8015B | |
| EXT DRO >C28-C36 | <10.0 | | 10.0 | mg/kg | 1 | 2121422 | MS | 15-Dec-22 | 8015B | |

| | | | | | | | | | | |
|---------------------------|--|--------|--|----------|--|---------|----|-----------|-------|--|
| Surrogate: 1-Chlorooctane | | 90.6 % | | 45.3-161 | | 2121422 | MS | 15-Dec-22 | 8015B | |
|---------------------------|--|--------|--|----------|--|---------|----|-----------|-------|--|

| | | | | | | | | | | |
|-------------------------------|--|-------|--|----------|--|---------|----|-----------|-------|--|
| Surrogate: 1-Chlorooctadecane | | 101 % | | 46.3-178 | | 2121422 | MS | 15-Dec-22 | 8015B | |
|-------------------------------|--|-------|--|----------|--|---------|----|-----------|-------|--|

Cardinal Laboratories

*=Accredited Analyte

PLEASE NOTE: Liability and Damages. Cardinal's liability and client's exclusive remedy for any claim arising, whether based in contract or tort, shall be limited to the amount paid by client for analyses. All claims, including those for negligence or any other cause whatsoever shall be deemed waived unless made in writing and received by Cardinal within thirty (30) days after completion of the applicable service. In no event shall Cardinal be liable for incidental or consequential damage including, without limitation, business interruptions, loss of use, or loss of profits incurred by client, its subsidiaries, affiliates or successors arising out of or related to the performance of the services hereunder by Cardinal, regardless of whether such claim is based upon any of the above stated reasons or otherwise. Results relate only to the samples identified above. This report shall not be reproduced except in full with written approval of Cardinal Laboratories.

Celey D. Keene, Lab Director/Quality Manager



PHONE (575) 393-2326 ° 101 E. MARLAND ° HOBBS, NM 88240

Analytical Results For:

H & R ENTERPRISES
1010 GAMBLIN ROAD
HOBBS NM, 88240

Project: DOS EQUIS 13 CTB
Project Number: NOT GIVEN
Project Manager: MICHAEL COLLIER
Fax To: NONE

Reported:
19-Dec-22 11:10

S - 35 12'
H225896-05 (Soil)

| Analyte | Result | MDL | Reporting Limit | Units | Dilution | Batch | Analyst | Analyzed | Method | Notes |
|---------|--------|-----|-----------------|-------|----------|-------|---------|----------|--------|-------|
|---------|--------|-----|-----------------|-------|----------|-------|---------|----------|--------|-------|

Cardinal Laboratories**Inorganic Compounds**

| | | | | | | | | | | |
|-----------------|-------------|--|------|-------|---|---------|----|-----------|-----------|--|
| Chloride | 16.0 | | 16.0 | mg/kg | 4 | 2121525 | GM | 15-Dec-22 | 4500-Cl-B | |
|-----------------|-------------|--|------|-------|---|---------|----|-----------|-----------|--|

Volatile Organic Compounds by EPA Method 8021

| | | | | | | | | | | |
|----------------|--------|--|-------|-------|----|---------|----|-----------|-------|--|
| Benzene* | <0.050 | | 0.050 | mg/kg | 50 | 2121429 | JH | 15-Dec-22 | 8021B | |
| Toluene* | <0.050 | | 0.050 | mg/kg | 50 | 2121429 | JH | 15-Dec-22 | 8021B | |
| Ethylbenzene* | <0.050 | | 0.050 | mg/kg | 50 | 2121429 | JH | 15-Dec-22 | 8021B | |
| Total Xylenes* | <0.150 | | 0.150 | mg/kg | 50 | 2121429 | JH | 15-Dec-22 | 8021B | |
| Total BTEX | <0.300 | | 0.300 | mg/kg | 50 | 2121429 | JH | 15-Dec-22 | 8021B | |

| | | | | | | | | | | |
|---------------------------------------|--|--|-------|----------|--|---------|----|-----------|-------|--|
| Surrogate: 4-Bromofluorobenzene (PID) | | | 105 % | 69.9-140 | | 2121429 | JH | 15-Dec-22 | 8021B | |
|---------------------------------------|--|--|-------|----------|--|---------|----|-----------|-------|--|

Petroleum Hydrocarbons by GC FID

| | | | | | | | | | | |
|------------------|-------|--|------|-------|---|---------|----|-----------|-------|--|
| GRO C6-C10* | <10.0 | | 10.0 | mg/kg | 1 | 2121422 | MS | 15-Dec-22 | 8015B | |
| DRO >C10-C28* | <10.0 | | 10.0 | mg/kg | 1 | 2121422 | MS | 15-Dec-22 | 8015B | |
| EXT DRO >C28-C36 | <10.0 | | 10.0 | mg/kg | 1 | 2121422 | MS | 15-Dec-22 | 8015B | |

| | | | | | | | | | | |
|---------------------------|--|--|--------|----------|--|---------|----|-----------|-------|--|
| Surrogate: 1-Chlorooctane | | | 97.2 % | 45.3-161 | | 2121422 | MS | 15-Dec-22 | 8015B | |
|---------------------------|--|--|--------|----------|--|---------|----|-----------|-------|--|

| | | | | | | | | | | |
|-------------------------------|--|--|-------|----------|--|---------|----|-----------|-------|--|
| Surrogate: 1-Chlorooctadecane | | | 113 % | 46.3-178 | | 2121422 | MS | 15-Dec-22 | 8015B | |
|-------------------------------|--|--|-------|----------|--|---------|----|-----------|-------|--|

Cardinal Laboratories

*=Accredited Analyte

PLEASE NOTE: Liability and Damages. Cardinal's liability and client's exclusive remedy for any claim arising, whether based in contract or tort, shall be limited to the amount paid by client for analyses. All claims, including those for negligence or any other cause whatsoever shall be deemed waived unless made in writing and received by Cardinal within thirty (30) days after completion of the applicable service. In no event shall Cardinal be liable for incidental or consequential damage including, without limitation, business interruptions, loss of use, or loss of profits incurred by client, its subsidiaries, affiliates or successors arising out of or related to the performance of the services hereunder by Cardinal, regardless of whether such claim is based upon any of the above stated reasons or otherwise. Results relate only to the samples identified above. This report shall not be reproduced except in full with written approval of Cardinal Laboratories.

Celey D. Keene, Lab Director/Quality Manager



PHONE (575) 393-2326 ° 101 E. MARLAND ° HOBBS, NM 88240

Analytical Results For:

H & R ENTERPRISES
1010 GAMBLIN ROAD
HOBBS NM, 88240

Project: DOS EQUIS 13 CTB
Project Number: NOT GIVEN
Project Manager: MICHAEL COLLIER
Fax To: NONE

Reported:
19-Dec-22 11:10

S - 36 12'
H225896-06 (Soil)

| Analyte | Result | MDL | Reporting Limit | Units | Dilution | Batch | Analyst | Analyzed | Method | Notes |
|---------|--------|-----|-----------------|-------|----------|-------|---------|----------|--------|-------|
|---------|--------|-----|-----------------|-------|----------|-------|---------|----------|--------|-------|

Cardinal Laboratories**Inorganic Compounds**

| | | | | | | | | | | |
|----------|------|--|------|-------|---|---------|----|-----------|-----------|--|
| Chloride | 32.0 | | 16.0 | mg/kg | 4 | 2121525 | GM | 15-Dec-22 | 4500-Cl-B | |
|----------|------|--|------|-------|---|---------|----|-----------|-----------|--|

Volatile Organic Compounds by EPA Method 8021

| | | | | | | | | | | |
|----------------|--------|--|-------|-------|----|---------|----|-----------|-------|--|
| Benzene* | <0.050 | | 0.050 | mg/kg | 50 | 2121429 | JH | 15-Dec-22 | 8021B | |
| Toluene* | <0.050 | | 0.050 | mg/kg | 50 | 2121429 | JH | 15-Dec-22 | 8021B | |
| Ethylbenzene* | <0.050 | | 0.050 | mg/kg | 50 | 2121429 | JH | 15-Dec-22 | 8021B | |
| Total Xylenes* | <0.150 | | 0.150 | mg/kg | 50 | 2121429 | JH | 15-Dec-22 | 8021B | |
| Total BTEX | <0.300 | | 0.300 | mg/kg | 50 | 2121429 | JH | 15-Dec-22 | 8021B | |

Surrogate: 4-Bromofluorobenzene (PID) 111 % 69.9-140 2121429 JH 15-Dec-22 8021B

Petroleum Hydrocarbons by GC FID

| | | | | | | | | | | |
|------------------|-------|--|------|-------|---|---------|----|-----------|-------|--|
| GRO C6-C10* | <10.0 | | 10.0 | mg/kg | 1 | 2121422 | MS | 15-Dec-22 | 8015B | |
| DRO >C10-C28* | <10.0 | | 10.0 | mg/kg | 1 | 2121422 | MS | 15-Dec-22 | 8015B | |
| EXT DRO >C28-C36 | <10.0 | | 10.0 | mg/kg | 1 | 2121422 | MS | 15-Dec-22 | 8015B | |

Surrogate: 1-Chlorooctane 94.6 % 45.3-161 2121422 MS 15-Dec-22 8015B

Surrogate: 1-Chlorooctadecane 112 % 46.3-178 2121422 MS 15-Dec-22 8015B

Cardinal Laboratories

*=Accredited Analyte

PLEASE NOTE: Liability and Damages. Cardinal's liability and client's exclusive remedy for any claim arising, whether based in contract or tort, shall be limited to the amount paid by client for analyses. All claims, including those for negligence or any other cause whatsoever shall be deemed waived unless made in writing and received by Cardinal within thirty (30) days after completion of the applicable service. In no event shall Cardinal be liable for incidental or consequential damage including, without limitation, business interruptions, loss of use, or loss of profits incurred by client, its subsidiaries, affiliates or successors arising out of or related to the performance of the services hereunder by Cardinal, regardless of whether such claim is based upon any of the above stated reasons or otherwise. Results relate only to the samples identified above. This report shall not be reproduced except in full with written approval of Cardinal Laboratories.

Celey D. Keene, Lab Director/Quality Manager



PHONE (575) 393-2326 ° 101 E. MARLAND ° HOBBS, NM 88240

Analytical Results For:

H & R ENTERPRISES
1010 GAMBLIN ROAD
HOBBS NM, 88240

Project: DOS EQUIS 13 CTB
Project Number: NOT GIVEN
Project Manager: MICHAEL COLLIER
Fax To: NONE

Reported:
19-Dec-22 11:10

S - 37 12'
H225896-07 (Soil)

| Analyte | Result | MDL | Reporting Limit | Units | Dilution | Batch | Analyst | Analyzed | Method | Notes |
|---------|--------|-----|-----------------|-------|----------|-------|---------|----------|--------|-------|
|---------|--------|-----|-----------------|-------|----------|-------|---------|----------|--------|-------|

Cardinal Laboratories**Inorganic Compounds**

| | | | | | | | | | | |
|-----------------|-------------|--|------|-------|---|---------|----|-----------|-----------|--|
| Chloride | 16.0 | | 16.0 | mg/kg | 4 | 2121525 | GM | 15-Dec-22 | 4500-Cl-B | |
|-----------------|-------------|--|------|-------|---|---------|----|-----------|-----------|--|

Volatile Organic Compounds by EPA Method 8021

| | | | | | | | | | | |
|----------------|--------|--|-------|-------|----|---------|----|-----------|-------|--|
| Benzene* | <0.050 | | 0.050 | mg/kg | 50 | 2121429 | JH | 15-Dec-22 | 8021B | |
| Toluene* | <0.050 | | 0.050 | mg/kg | 50 | 2121429 | JH | 15-Dec-22 | 8021B | |
| Ethylbenzene* | <0.050 | | 0.050 | mg/kg | 50 | 2121429 | JH | 15-Dec-22 | 8021B | |
| Total Xylenes* | <0.150 | | 0.150 | mg/kg | 50 | 2121429 | JH | 15-Dec-22 | 8021B | |
| Total BTEX | <0.300 | | 0.300 | mg/kg | 50 | 2121429 | JH | 15-Dec-22 | 8021B | |

Surrogate: 4-Bromofluorobenzene (PID) 104 % 69.9-140 2121429 JH 15-Dec-22 8021B

Petroleum Hydrocarbons by GC FID

| | | | | | | | | | | |
|------------------|-------|--|------|-------|---|---------|----|-----------|-------|--|
| GRO C6-C10* | <10.0 | | 10.0 | mg/kg | 1 | 2121422 | MS | 15-Dec-22 | 8015B | |
| DRO >C10-C28* | <10.0 | | 10.0 | mg/kg | 1 | 2121422 | MS | 15-Dec-22 | 8015B | |
| EXT DRO >C28-C36 | <10.0 | | 10.0 | mg/kg | 1 | 2121422 | MS | 15-Dec-22 | 8015B | |

Surrogate: 1-Chlorooctane 89.6 % 45.3-161 2121422 MS 15-Dec-22 8015B

Surrogate: 1-Chlorooctadecane 107 % 46.3-178 2121422 MS 15-Dec-22 8015B

Cardinal Laboratories

*=Accredited Analyte

PLEASE NOTE: Liability and Damages. Cardinal's liability and client's exclusive remedy for any claim arising, whether based in contract or tort, shall be limited to the amount paid by client for analyses. All claims, including those for negligence or any other cause whatsoever shall be deemed waived unless made in writing and received by Cardinal within thirty (30) days after completion of the applicable service. In no event shall Cardinal be liable for incidental or consequential damage including, without limitation, business interruptions, loss of use, or loss of profits incurred by client, its subsidiaries, affiliates or successors arising out of or related to the performance of the services hereunder by Cardinal, regardless of whether such claim is based upon any of the above stated reasons or otherwise. Results relate only to the samples identified above. This report shall not be reproduced except in full with written approval of Cardinal Laboratories.

Celey D. Keene, Lab Director/Quality Manager



PHONE (575) 393-2326 ° 101 E. MARLAND ° HOBBS, NM 88240

Analytical Results For:

H & R ENTERPRISES
1010 GAMBLIN ROAD
HOBBS NM, 88240

Project: DOS EQUIS 13 CTB
Project Number: NOT GIVEN
Project Manager: MICHAEL COLLIER
Fax To: NONE

Reported:
19-Dec-22 11:10

S - 38 12'
H225896-08 (Soil)

| Analyte | Result | MDL | Reporting Limit | Units | Dilution | Batch | Analyst | Analyzed | Method | Notes |
|---------|--------|-----|-----------------|-------|----------|-------|---------|----------|--------|-------|
|---------|--------|-----|-----------------|-------|----------|-------|---------|----------|--------|-------|

Cardinal Laboratories**Inorganic Compounds**

| | | | | | | | | | | |
|----------|-------|--|------|-------|---|---------|----|-----------|-----------|--|
| Chloride | <16.0 | | 16.0 | mg/kg | 4 | 2121525 | GM | 15-Dec-22 | 4500-Cl-B | |
|----------|-------|--|------|-------|---|---------|----|-----------|-----------|--|

Volatile Organic Compounds by EPA Method 8021

| | | | | | | | | | | |
|----------------|--------|--|-------|-------|----|---------|----|-----------|-------|--|
| Benzene* | <0.050 | | 0.050 | mg/kg | 50 | 2121429 | JH | 15-Dec-22 | 8021B | |
| Toluene* | <0.050 | | 0.050 | mg/kg | 50 | 2121429 | JH | 15-Dec-22 | 8021B | |
| Ethylbenzene* | <0.050 | | 0.050 | mg/kg | 50 | 2121429 | JH | 15-Dec-22 | 8021B | |
| Total Xylenes* | <0.150 | | 0.150 | mg/kg | 50 | 2121429 | JH | 15-Dec-22 | 8021B | |
| Total BTEX | <0.300 | | 0.300 | mg/kg | 50 | 2121429 | JH | 15-Dec-22 | 8021B | |

| | | | | | | | | | | |
|---------------------------------------|--|--|-------|----------|--|---------|----|-----------|-------|--|
| Surrogate: 4-Bromofluorobenzene (PID) | | | 104 % | 69.9-140 | | 2121429 | JH | 15-Dec-22 | 8021B | |
|---------------------------------------|--|--|-------|----------|--|---------|----|-----------|-------|--|

Petroleum Hydrocarbons by GC FID

| | | | | | | | | | | |
|------------------|-------|--|------|-------|---|---------|----|-----------|-------|--|
| GRO C6-C10* | <10.0 | | 10.0 | mg/kg | 1 | 2121422 | MS | 15-Dec-22 | 8015B | |
| DRO >C10-C28* | <10.0 | | 10.0 | mg/kg | 1 | 2121422 | MS | 15-Dec-22 | 8015B | |
| EXT DRO >C28-C36 | <10.0 | | 10.0 | mg/kg | 1 | 2121422 | MS | 15-Dec-22 | 8015B | |

| | | | | | | | | | | |
|---------------------------|--|--|--------|----------|--|---------|----|-----------|-------|--|
| Surrogate: 1-Chlorooctane | | | 94.7 % | 45.3-161 | | 2121422 | MS | 15-Dec-22 | 8015B | |
|---------------------------|--|--|--------|----------|--|---------|----|-----------|-------|--|

| | | | | | | | | | | |
|-------------------------------|--|--|-------|----------|--|---------|----|-----------|-------|--|
| Surrogate: 1-Chlorooctadecane | | | 108 % | 46.3-178 | | 2121422 | MS | 15-Dec-22 | 8015B | |
|-------------------------------|--|--|-------|----------|--|---------|----|-----------|-------|--|

Cardinal Laboratories

*=Accredited Analyte

PLEASE NOTE: Liability and Damages. Cardinal's liability and client's exclusive remedy for any claim arising, whether based in contract or tort, shall be limited to the amount paid by client for analyses. All claims, including those for negligence or any other cause whatsoever shall be deemed waived unless made in writing and received by Cardinal within thirty (30) days after completion of the applicable service. In no event shall Cardinal be liable for incidental or consequential damage including, without limitation, business interruptions, loss of use, or loss of profits incurred by client, its subsidiaries, affiliates or successors arising out of or related to the performance of the services hereunder by Cardinal, regardless of whether such claim is based upon any of the above stated reasons or otherwise. Results relate only to the samples identified above. This report shall not be reproduced except in full with written approval of Cardinal Laboratories.

Celey D. Keene, Lab Director/Quality Manager



PHONE (575) 393-2326 ° 101 E. MARLAND ° HOBBS, NM 88240

Analytical Results For:

H & R ENTERPRISES
1010 GAMBLIN ROAD
HOBBS NM, 88240

Project: DOS EQUIS 13 CTB
Project Number: NOT GIVEN
Project Manager: MICHAEL COLLIER
Fax To: NONE

Reported:
19-Dec-22 11:10

S - 39 12'
H225896-09 (Soil)

| Analyte | Result | MDL | Reporting Limit | Units | Dilution | Batch | Analyst | Analyzed | Method | Notes |
|---------|--------|-----|-----------------|-------|----------|-------|---------|----------|--------|-------|
|---------|--------|-----|-----------------|-------|----------|-------|---------|----------|--------|-------|

Cardinal Laboratories**Inorganic Compounds**

| | | | | | | | | | | |
|----------|-------|--|------|-------|---|---------|----|-----------|-----------|--|
| Chloride | <16.0 | | 16.0 | mg/kg | 4 | 2121525 | GM | 15-Dec-22 | 4500-Cl-B | |
|----------|-------|--|------|-------|---|---------|----|-----------|-----------|--|

Volatile Organic Compounds by EPA Method 8021

| | | | | | | | | | | |
|----------------|--------|--|-------|-------|----|---------|----|-----------|-------|--|
| Benzene* | <0.050 | | 0.050 | mg/kg | 50 | 2121429 | JH | 15-Dec-22 | 8021B | |
| Toluene* | <0.050 | | 0.050 | mg/kg | 50 | 2121429 | JH | 15-Dec-22 | 8021B | |
| Ethylbenzene* | <0.050 | | 0.050 | mg/kg | 50 | 2121429 | JH | 15-Dec-22 | 8021B | |
| Total Xylenes* | <0.150 | | 0.150 | mg/kg | 50 | 2121429 | JH | 15-Dec-22 | 8021B | |
| Total BTEX | <0.300 | | 0.300 | mg/kg | 50 | 2121429 | JH | 15-Dec-22 | 8021B | |

| | | | | | | | | | | |
|---------------------------------------|--|--|-------|----------|--|---------|----|-----------|-------|--|
| Surrogate: 4-Bromofluorobenzene (PID) | | | 106 % | 69.9-140 | | 2121429 | JH | 15-Dec-22 | 8021B | |
|---------------------------------------|--|--|-------|----------|--|---------|----|-----------|-------|--|

Petroleum Hydrocarbons by GC FID

| | | | | | | | | | | |
|------------------|-------|--|------|-------|---|---------|----|-----------|-------|--|
| GRO C6-C10* | <10.0 | | 10.0 | mg/kg | 1 | 2121422 | MS | 15-Dec-22 | 8015B | |
| DRO >C10-C28* | <10.0 | | 10.0 | mg/kg | 1 | 2121422 | MS | 15-Dec-22 | 8015B | |
| EXT DRO >C28-C36 | <10.0 | | 10.0 | mg/kg | 1 | 2121422 | MS | 15-Dec-22 | 8015B | |

| | | | | | | | | | | |
|---------------------------|--|--|--------|----------|--|---------|----|-----------|-------|--|
| Surrogate: 1-Chlorooctane | | | 99.5 % | 45.3-161 | | 2121422 | MS | 15-Dec-22 | 8015B | |
|---------------------------|--|--|--------|----------|--|---------|----|-----------|-------|--|

| | | | | | | | | | | |
|-------------------------------|--|--|-------|----------|--|---------|----|-----------|-------|--|
| Surrogate: 1-Chlorooctadecane | | | 112 % | 46.3-178 | | 2121422 | MS | 15-Dec-22 | 8015B | |
|-------------------------------|--|--|-------|----------|--|---------|----|-----------|-------|--|

Cardinal Laboratories

*=Accredited Analyte

PLEASE NOTE: Liability and Damages. Cardinal's liability and client's exclusive remedy for any claim arising, whether based in contract or tort, shall be limited to the amount paid by client for analyses. All claims, including those for negligence or any other cause whatsoever shall be deemed waived unless made in writing and received by Cardinal within thirty (30) days after completion of the applicable service. In no event shall Cardinal be liable for incidental or consequential damage including, without limitation, business interruptions, loss of use, or loss of profits incurred by client, its subsidiaries, affiliates or successors arising out of or related to the performance of the services hereunder by Cardinal, regardless of whether such claim is based upon any of the above stated reasons or otherwise. Results relate only to the samples identified above. This report shall not be reproduced except in full with written approval of Cardinal Laboratories.

Celey D. Keene, Lab Director/Quality Manager



PHONE (575) 393-2326 ° 101 E. MARLAND ° HOBBS, NM 88240

Analytical Results For:

H & R ENTERPRISES
1010 GAMBLIN ROAD
HOBBS NM, 88240

Project: DOS EQUIS 13 CTB
Project Number: NOT GIVEN
Project Manager: MICHAEL COLLIER
Fax To: NONE

Reported:
19-Dec-22 11:10

S - 40 11'
H225896-10 (Soil)

| Analyte | Result | MDL | Reporting Limit | Units | Dilution | Batch | Analyst | Analyzed | Method | Notes |
|---------|--------|-----|-----------------|-------|----------|-------|---------|----------|--------|-------|
|---------|--------|-----|-----------------|-------|----------|-------|---------|----------|--------|-------|

Cardinal Laboratories**Inorganic Compounds**

| | | | | | | | | | | |
|-----------------|-------------|--|------|-------|---|---------|----|-----------|-----------|--|
| Chloride | 16.0 | | 16.0 | mg/kg | 4 | 2121525 | GM | 15-Dec-22 | 4500-Cl-B | |
|-----------------|-------------|--|------|-------|---|---------|----|-----------|-----------|--|

Volatile Organic Compounds by EPA Method 8021

| | | | | | | | | | | |
|----------------|--------|--|-------|-------|----|---------|----|-----------|-------|--|
| Benzene* | <0.050 | | 0.050 | mg/kg | 50 | 2121429 | JH | 15-Dec-22 | 8021B | |
| Toluene* | <0.050 | | 0.050 | mg/kg | 50 | 2121429 | JH | 15-Dec-22 | 8021B | |
| Ethylbenzene* | <0.050 | | 0.050 | mg/kg | 50 | 2121429 | JH | 15-Dec-22 | 8021B | |
| Total Xylenes* | <0.150 | | 0.150 | mg/kg | 50 | 2121429 | JH | 15-Dec-22 | 8021B | |
| Total BTEX | <0.300 | | 0.300 | mg/kg | 50 | 2121429 | JH | 15-Dec-22 | 8021B | |

Surrogate: 4-Bromofluorobenzene (PID) 105 % 69.9-140 2121429 JH 15-Dec-22 8021B

Petroleum Hydrocarbons by GC FID

| | | | | | | | | | | |
|------------------|-------|--|------|-------|---|---------|----|-----------|-------|--|
| GRO C6-C10* | <10.0 | | 10.0 | mg/kg | 1 | 2121422 | MS | 15-Dec-22 | 8015B | |
| DRO >C10-C28* | <10.0 | | 10.0 | mg/kg | 1 | 2121422 | MS | 15-Dec-22 | 8015B | |
| EXT DRO >C28-C36 | <10.0 | | 10.0 | mg/kg | 1 | 2121422 | MS | 15-Dec-22 | 8015B | |

Surrogate: 1-Chlorooctane 102 % 45.3-161 2121422 MS 15-Dec-22 8015B

Surrogate: 1-Chlorooctadecane 118 % 46.3-178 2121422 MS 15-Dec-22 8015B

Cardinal Laboratories

*=Accredited Analyte

PLEASE NOTE: Liability and Damages. Cardinal's liability and client's exclusive remedy for any claim arising, whether based in contract or tort, shall be limited to the amount paid by client for analyses. All claims, including those for negligence or any other cause whatsoever shall be deemed waived unless made in writing and received by Cardinal within thirty (30) days after completion of the applicable service. In no event shall Cardinal be liable for incidental or consequential damage including, without limitation, business interruptions, loss of use, or loss of profits incurred by client, its subsidiaries, affiliates or successors arising out of or related to the performance of the services hereunder by Cardinal, regardless of whether such claim is based upon any of the above stated reasons or otherwise. Results relate only to the samples identified above. This report shall not be reproduced except in full with written approval of Cardinal Laboratories.

Celey D. Keene, Lab Director/Quality Manager



PHONE (575) 393-2326 ° 101 E. MARLAND ° HOBBS, NM 88240

Analytical Results For:

H & R ENTERPRISES
1010 GAMBLIN ROAD
HOBBS NM, 88240

Project: DOS EQUIS 13 CTB
Project Number: NOT GIVEN
Project Manager: MICHAEL COLLIER
Fax To: NONE

Reported:
19-Dec-22 11:10

S - 41 11'
H225896-11 (Soil)

| Analyte | Result | MDL | Reporting Limit | Units | Dilution | Batch | Analyst | Analyzed | Method | Notes |
|---------|--------|-----|-----------------|-------|----------|-------|---------|----------|--------|-------|
|---------|--------|-----|-----------------|-------|----------|-------|---------|----------|--------|-------|

Cardinal Laboratories**Inorganic Compounds**

| | | | | | | | | | | |
|----------|-------|--|------|-------|---|---------|----|-----------|-----------|--|
| Chloride | <16.0 | | 16.0 | mg/kg | 4 | 2121525 | GM | 15-Dec-22 | 4500-Cl-B | |
|----------|-------|--|------|-------|---|---------|----|-----------|-----------|--|

Volatile Organic Compounds by EPA Method 8021

| | | | | | | | | | | |
|----------------|--------|--|-------|-------|----|---------|----|-----------|-------|--|
| Benzene* | <0.050 | | 0.050 | mg/kg | 50 | 2121429 | JH | 15-Dec-22 | 8021B | |
| Toluene* | <0.050 | | 0.050 | mg/kg | 50 | 2121429 | JH | 15-Dec-22 | 8021B | |
| Ethylbenzene* | <0.050 | | 0.050 | mg/kg | 50 | 2121429 | JH | 15-Dec-22 | 8021B | |
| Total Xylenes* | <0.150 | | 0.150 | mg/kg | 50 | 2121429 | JH | 15-Dec-22 | 8021B | |
| Total BTEX | <0.300 | | 0.300 | mg/kg | 50 | 2121429 | JH | 15-Dec-22 | 8021B | |

| | | | | | | | | | | |
|---------------------------------------|--|--|-------|----------|--|---------|----|-----------|-------|--|
| Surrogate: 4-Bromofluorobenzene (PID) | | | 105 % | 69.9-140 | | 2121429 | JH | 15-Dec-22 | 8021B | |
|---------------------------------------|--|--|-------|----------|--|---------|----|-----------|-------|--|

Petroleum Hydrocarbons by GC FID

| | | | | | | | | | | |
|------------------|-------|--|------|-------|---|---------|----|-----------|-------|--|
| GRO C6-C10* | <10.0 | | 10.0 | mg/kg | 1 | 2121422 | MS | 15-Dec-22 | 8015B | |
| DRO >C10-C28* | <10.0 | | 10.0 | mg/kg | 1 | 2121422 | MS | 15-Dec-22 | 8015B | |
| EXT DRO >C28-C36 | <10.0 | | 10.0 | mg/kg | 1 | 2121422 | MS | 15-Dec-22 | 8015B | |

| | | | | | | | | | | |
|---------------------------|--|--|--------|----------|--|---------|----|-----------|-------|--|
| Surrogate: 1-Chlorooctane | | | 91.8 % | 45.3-161 | | 2121422 | MS | 15-Dec-22 | 8015B | |
|---------------------------|--|--|--------|----------|--|---------|----|-----------|-------|--|

| | | | | | | | | | | |
|-------------------------------|--|--|-------|----------|--|---------|----|-----------|-------|--|
| Surrogate: 1-Chlorooctadecane | | | 105 % | 46.3-178 | | 2121422 | MS | 15-Dec-22 | 8015B | |
|-------------------------------|--|--|-------|----------|--|---------|----|-----------|-------|--|

Cardinal Laboratories

*=Accredited Analyte

PLEASE NOTE: Liability and Damages. Cardinal's liability and client's exclusive remedy for any claim arising, whether based in contract or tort, shall be limited to the amount paid by client for analyses. All claims, including those for negligence or any other cause whatsoever shall be deemed waived unless made in writing and received by Cardinal within thirty (30) days after completion of the applicable service. In no event shall Cardinal be liable for incidental or consequential damage including, without limitation, business interruptions, loss of use, or loss of profits incurred by client, its subsidiaries, affiliates or successors arising out of or related to the performance of the services hereunder by Cardinal, regardless of whether such claim is based upon any of the above stated reasons or otherwise. Results relate only to the samples identified above. This report shall not be reproduced except in full with written approval of Cardinal Laboratories.

Celey D. Keene, Lab Director/Quality Manager



PHONE (575) 393-2326 ° 101 E. MARLAND ° HOBBS, NM 88240

Analytical Results For:

H & R ENTERPRISES
1010 GAMBLIN ROAD
HOBBS NM, 88240

Project: DOS EQUIS 13 CTB
Project Number: NOT GIVEN
Project Manager: MICHAEL COLLIER
Fax To: NONE

Reported:
19-Dec-22 11:10

S - 42 11'
H225896-12 (Soil)

| Analyte | Result | MDL | Reporting Limit | Units | Dilution | Batch | Analyst | Analyzed | Method | Notes |
|---------|--------|-----|-----------------|-------|----------|-------|---------|----------|--------|-------|
|---------|--------|-----|-----------------|-------|----------|-------|---------|----------|--------|-------|

Cardinal Laboratories**Inorganic Compounds**

| | | | | | | | | | | |
|----------|-------|--|------|-------|---|---------|----|-----------|-----------|--|
| Chloride | <16.0 | | 16.0 | mg/kg | 4 | 2121525 | GM | 15-Dec-22 | 4500-Cl-B | |
|----------|-------|--|------|-------|---|---------|----|-----------|-----------|--|

Volatile Organic Compounds by EPA Method 8021

| | | | | | | | | | | |
|----------------|--------|--|-------|-------|----|---------|----|-----------|-------|--|
| Benzene* | <0.050 | | 0.050 | mg/kg | 50 | 2121429 | JH | 15-Dec-22 | 8021B | |
| Toluene* | <0.050 | | 0.050 | mg/kg | 50 | 2121429 | JH | 15-Dec-22 | 8021B | |
| Ethylbenzene* | <0.050 | | 0.050 | mg/kg | 50 | 2121429 | JH | 15-Dec-22 | 8021B | |
| Total Xylenes* | <0.150 | | 0.150 | mg/kg | 50 | 2121429 | JH | 15-Dec-22 | 8021B | |
| Total BTEX | <0.300 | | 0.300 | mg/kg | 50 | 2121429 | JH | 15-Dec-22 | 8021B | |

| | | | | | | | | | | |
|---------------------------------------|--|--|-------|----------|--|---------|----|-----------|-------|--|
| Surrogate: 4-Bromofluorobenzene (PID) | | | 105 % | 69.9-140 | | 2121429 | JH | 15-Dec-22 | 8021B | |
|---------------------------------------|--|--|-------|----------|--|---------|----|-----------|-------|--|

Petroleum Hydrocarbons by GC FID

| | | | | | | | | | | |
|------------------|-------|--|------|-------|---|---------|----|-----------|-------|--|
| GRO C6-C10* | <10.0 | | 10.0 | mg/kg | 1 | 2121422 | MS | 15-Dec-22 | 8015B | |
| DRO >C10-C28* | <10.0 | | 10.0 | mg/kg | 1 | 2121422 | MS | 15-Dec-22 | 8015B | |
| EXT DRO >C28-C36 | <10.0 | | 10.0 | mg/kg | 1 | 2121422 | MS | 15-Dec-22 | 8015B | |

| | | | | | | | | | | |
|---------------------------|--|--|--------|----------|--|---------|----|-----------|-------|--|
| Surrogate: 1-Chlorooctane | | | 88.9 % | 45.3-161 | | 2121422 | MS | 15-Dec-22 | 8015B | |
|---------------------------|--|--|--------|----------|--|---------|----|-----------|-------|--|

| | | | | | | | | | | |
|-------------------------------|--|--|-------|----------|--|---------|----|-----------|-------|--|
| Surrogate: 1-Chlorooctadecane | | | 100 % | 46.3-178 | | 2121422 | MS | 15-Dec-22 | 8015B | |
|-------------------------------|--|--|-------|----------|--|---------|----|-----------|-------|--|

Cardinal Laboratories

*=Accredited Analyte

PLEASE NOTE: Liability and Damages. Cardinal's liability and client's exclusive remedy for any claim arising, whether based in contract or tort, shall be limited to the amount paid by client for analyses. All claims, including those for negligence or any other cause whatsoever shall be deemed waived unless made in writing and received by Cardinal within thirty (30) days after completion of the applicable service. In no event shall Cardinal be liable for incidental or consequential damage including, without limitation, business interruptions, loss of use, or loss of profits incurred by client, its subsidiaries, affiliates or successors arising out of or related to the performance of the services hereunder by Cardinal, regardless of whether such claim is based upon any of the above stated reasons or otherwise. Results relate only to the samples identified above. This report shall not be reproduced except in full with written approval of Cardinal Laboratories.

Celey D. Keene, Lab Director/Quality Manager



PHONE (575) 393-2326 ° 101 E. MARLAND ° HOBBS, NM 88240

Analytical Results For:

H & R ENTERPRISES
1010 GAMBLIN ROAD
HOBBS NM, 88240

Project: DOS EQUIS 13 CTB
Project Number: NOT GIVEN
Project Manager: MICHAEL COLLIER
Fax To: NONE

Reported:
19-Dec-22 11:10

S - 43 11'
H225896-13 (Soil)

| Analyte | Result | MDL | Reporting Limit | Units | Dilution | Batch | Analyst | Analyzed | Method | Notes |
|---------|--------|-----|-----------------|-------|----------|-------|---------|----------|--------|-------|
|---------|--------|-----|-----------------|-------|----------|-------|---------|----------|--------|-------|

Cardinal Laboratories**Inorganic Compounds**

| | | | | | | | | | | |
|----------|-------|--|------|-------|---|---------|----|-----------|-----------|--|
| Chloride | <16.0 | | 16.0 | mg/kg | 4 | 2121525 | GM | 15-Dec-22 | 4500-Cl-B | |
|----------|-------|--|------|-------|---|---------|----|-----------|-----------|--|

Volatile Organic Compounds by EPA Method 8021

| | | | | | | | | | | |
|----------------|--------|--|-------|-------|----|---------|----|-----------|-------|--|
| Benzene* | <0.050 | | 0.050 | mg/kg | 50 | 2121429 | JH | 15-Dec-22 | 8021B | |
| Toluene* | <0.050 | | 0.050 | mg/kg | 50 | 2121429 | JH | 15-Dec-22 | 8021B | |
| Ethylbenzene* | <0.050 | | 0.050 | mg/kg | 50 | 2121429 | JH | 15-Dec-22 | 8021B | |
| Total Xylenes* | <0.150 | | 0.150 | mg/kg | 50 | 2121429 | JH | 15-Dec-22 | 8021B | |
| Total BTEX | <0.300 | | 0.300 | mg/kg | 50 | 2121429 | JH | 15-Dec-22 | 8021B | |

| | | | | | | | | | | |
|---------------------------------------|--|--|-------|----------|--|---------|----|-----------|-------|--|
| Surrogate: 4-Bromofluorobenzene (PID) | | | 105 % | 69.9-140 | | 2121429 | JH | 15-Dec-22 | 8021B | |
|---------------------------------------|--|--|-------|----------|--|---------|----|-----------|-------|--|

Petroleum Hydrocarbons by GC FID

| | | | | | | | | | | |
|------------------|-------|--|------|-------|---|---------|----|-----------|-------|--|
| GRO C6-C10* | <10.0 | | 10.0 | mg/kg | 1 | 2121422 | MS | 15-Dec-22 | 8015B | |
| DRO >C10-C28* | <10.0 | | 10.0 | mg/kg | 1 | 2121422 | MS | 15-Dec-22 | 8015B | |
| EXT DRO >C28-C36 | <10.0 | | 10.0 | mg/kg | 1 | 2121422 | MS | 15-Dec-22 | 8015B | |

| | | | | | | | | | | |
|---------------------------|--|--|--------|----------|--|---------|----|-----------|-------|--|
| Surrogate: 1-Chlorooctane | | | 87.8 % | 45.3-161 | | 2121422 | MS | 15-Dec-22 | 8015B | |
|---------------------------|--|--|--------|----------|--|---------|----|-----------|-------|--|

| | | | | | | | | | | |
|-------------------------------|--|--|-------|----------|--|---------|----|-----------|-------|--|
| Surrogate: 1-Chlorooctadecane | | | 101 % | 46.3-178 | | 2121422 | MS | 15-Dec-22 | 8015B | |
|-------------------------------|--|--|-------|----------|--|---------|----|-----------|-------|--|

Cardinal Laboratories

*=Accredited Analyte

PLEASE NOTE: Liability and Damages. Cardinal's liability and client's exclusive remedy for any claim arising, whether based in contract or tort, shall be limited to the amount paid by client for analyses. All claims, including those for negligence or any other cause whatsoever shall be deemed waived unless made in writing and received by Cardinal within thirty (30) days after completion of the applicable service. In no event shall Cardinal be liable for incidental or consequential damage including, without limitation, business interruptions, loss of use, or loss of profits incurred by client, its subsidiaries, affiliates or successors arising out of or related to the performance of the services hereunder by Cardinal, regardless of whether such claim is based upon any of the above stated reasons or otherwise. Results relate only to the samples identified above. This report shall not be reproduced except in full with written approval of Cardinal Laboratories.

Celey D. Keene, Lab Director/Quality Manager



PHONE (575) 393-2326 ° 101 E. MARLAND ° HOBBS, NM 88240

Analytical Results For:

H & R ENTERPRISES
1010 GAMBLIN ROAD
HOBBS NM, 88240

Project: DOS EQUIS 13 CTB
Project Number: NOT GIVEN
Project Manager: MICHAEL COLLIER
Fax To: NONE

Reported:
19-Dec-22 11:10

S - 44 11'
H225896-14 (Soil)

| Analyte | Result | MDL | Reporting Limit | Units | Dilution | Batch | Analyst | Analyzed | Method | Notes |
|---------|--------|-----|-----------------|-------|----------|-------|---------|----------|--------|-------|
|---------|--------|-----|-----------------|-------|----------|-------|---------|----------|--------|-------|

Cardinal Laboratories**Inorganic Compounds**

| | | | | | | | | | | |
|----------|-------|--|------|-------|---|---------|----|-----------|-----------|--|
| Chloride | <16.0 | | 16.0 | mg/kg | 4 | 2121525 | GM | 15-Dec-22 | 4500-Cl-B | |
|----------|-------|--|------|-------|---|---------|----|-----------|-----------|--|

Volatile Organic Compounds by EPA Method 8021

| | | | | | | | | | | |
|----------------|--------|--|-------|-------|----|---------|----|-----------|-------|--|
| Benzene* | <0.050 | | 0.050 | mg/kg | 50 | 2121429 | JH | 15-Dec-22 | 8021B | |
| Toluene* | <0.050 | | 0.050 | mg/kg | 50 | 2121429 | JH | 15-Dec-22 | 8021B | |
| Ethylbenzene* | <0.050 | | 0.050 | mg/kg | 50 | 2121429 | JH | 15-Dec-22 | 8021B | |
| Total Xylenes* | <0.150 | | 0.150 | mg/kg | 50 | 2121429 | JH | 15-Dec-22 | 8021B | |
| Total BTEX | <0.300 | | 0.300 | mg/kg | 50 | 2121429 | JH | 15-Dec-22 | 8021B | |

| | | | | | | | | | | |
|---------------------------------------|--|--|-------|----------|--|---------|----|-----------|-------|--|
| Surrogate: 4-Bromofluorobenzene (PID) | | | 105 % | 69.9-140 | | 2121429 | JH | 15-Dec-22 | 8021B | |
|---------------------------------------|--|--|-------|----------|--|---------|----|-----------|-------|--|

Petroleum Hydrocarbons by GC FID

| | | | | | | | | | | |
|------------------|-------|--|------|-------|---|---------|----|-----------|-------|--|
| GRO C6-C10* | <10.0 | | 10.0 | mg/kg | 1 | 2121422 | MS | 15-Dec-22 | 8015B | |
| DRO >C10-C28* | <10.0 | | 10.0 | mg/kg | 1 | 2121422 | MS | 15-Dec-22 | 8015B | |
| EXT DRO >C28-C36 | <10.0 | | 10.0 | mg/kg | 1 | 2121422 | MS | 15-Dec-22 | 8015B | |

| | | | | | | | | | | |
|---------------------------|--|--|--------|----------|--|---------|----|-----------|-------|--|
| Surrogate: 1-Chlorooctane | | | 90.8 % | 45.3-161 | | 2121422 | MS | 15-Dec-22 | 8015B | |
|---------------------------|--|--|--------|----------|--|---------|----|-----------|-------|--|

| | | | | | | | | | | |
|-------------------------------|--|--|-------|----------|--|---------|----|-----------|-------|--|
| Surrogate: 1-Chlorooctadecane | | | 104 % | 46.3-178 | | 2121422 | MS | 15-Dec-22 | 8015B | |
|-------------------------------|--|--|-------|----------|--|---------|----|-----------|-------|--|

Cardinal Laboratories

*=Accredited Analyte

PLEASE NOTE: Liability and Damages. Cardinal's liability and client's exclusive remedy for any claim arising, whether based in contract or tort, shall be limited to the amount paid by client for analyses. All claims, including those for negligence or any other cause whatsoever shall be deemed waived unless made in writing and received by Cardinal within thirty (30) days after completion of the applicable service. In no event shall Cardinal be liable for incidental or consequential damage including, without limitation, business interruptions, loss of use, or loss of profits incurred by client, its subsidiaries, affiliates or successors arising out of or related to the performance of the services hereunder by Cardinal, regardless of whether such claim is based upon any of the above stated reasons or otherwise. Results relate only to the samples identified above. This report shall not be reproduced except in full with written approval of Cardinal Laboratories.

Celey D. Keene, Lab Director/Quality Manager



PHONE (575) 393-2326 ° 101 E. MARLAND ° HOBBS, NM 88240

Analytical Results For:

H & R ENTERPRISES
1010 GAMBLIN ROAD
HOBBS NM, 88240

Project: DOS EQUIS 13 CTB
Project Number: NOT GIVEN
Project Manager: MICHAEL COLLIER
Fax To: NONE

Reported:
19-Dec-22 11:10

S - 45 11'
H225896-15 (Soil)

| Analyte | Result | MDL | Reporting Limit | Units | Dilution | Batch | Analyst | Analyzed | Method | Notes |
|---------|--------|-----|-----------------|-------|----------|-------|---------|----------|--------|-------|
|---------|--------|-----|-----------------|-------|----------|-------|---------|----------|--------|-------|

Cardinal Laboratories**Inorganic Compounds**

| | | | | | | | | | | |
|----------|-------|--|------|-------|---|---------|----|-----------|-----------|--|
| Chloride | <16.0 | | 16.0 | mg/kg | 4 | 2121525 | GM | 15-Dec-22 | 4500-Cl-B | |
|----------|-------|--|------|-------|---|---------|----|-----------|-----------|--|

Volatile Organic Compounds by EPA Method 8021

| | | | | | | | | | | |
|----------------|--------|--|-------|-------|----|---------|----|-----------|-------|--|
| Benzene* | <0.050 | | 0.050 | mg/kg | 50 | 2121429 | JH | 15-Dec-22 | 8021B | |
| Toluene* | <0.050 | | 0.050 | mg/kg | 50 | 2121429 | JH | 15-Dec-22 | 8021B | |
| Ethylbenzene* | <0.050 | | 0.050 | mg/kg | 50 | 2121429 | JH | 15-Dec-22 | 8021B | |
| Total Xylenes* | <0.150 | | 0.150 | mg/kg | 50 | 2121429 | JH | 15-Dec-22 | 8021B | |
| Total BTEX | <0.300 | | 0.300 | mg/kg | 50 | 2121429 | JH | 15-Dec-22 | 8021B | |

| | | | | | | | | | | |
|---------------------------------------|--|--|-------|----------|--|---------|----|-----------|-------|--|
| Surrogate: 4-Bromofluorobenzene (PID) | | | 106 % | 69.9-140 | | 2121429 | JH | 15-Dec-22 | 8021B | |
|---------------------------------------|--|--|-------|----------|--|---------|----|-----------|-------|--|

Petroleum Hydrocarbons by GC FID

| | | | | | | | | | | |
|------------------|-------|--|------|-------|---|---------|----|-----------|-------|--|
| GRO C6-C10* | <10.0 | | 10.0 | mg/kg | 1 | 2121422 | MS | 15-Dec-22 | 8015B | |
| DRO >C10-C28* | <10.0 | | 10.0 | mg/kg | 1 | 2121422 | MS | 15-Dec-22 | 8015B | |
| EXT DRO >C28-C36 | <10.0 | | 10.0 | mg/kg | 1 | 2121422 | MS | 15-Dec-22 | 8015B | |

| | | | | | | | | | | |
|---------------------------|--|--|--------|----------|--|---------|----|-----------|-------|--|
| Surrogate: 1-Chlorooctane | | | 95.8 % | 45.3-161 | | 2121422 | MS | 15-Dec-22 | 8015B | |
|---------------------------|--|--|--------|----------|--|---------|----|-----------|-------|--|

| | | | | | | | | | | |
|-------------------------------|--|--|-------|----------|--|---------|----|-----------|-------|--|
| Surrogate: 1-Chlorooctadecane | | | 109 % | 46.3-178 | | 2121422 | MS | 15-Dec-22 | 8015B | |
|-------------------------------|--|--|-------|----------|--|---------|----|-----------|-------|--|

Cardinal Laboratories

*=Accredited Analyte

PLEASE NOTE: Liability and Damages. Cardinal's liability and client's exclusive remedy for any claim arising, whether based in contract or tort, shall be limited to the amount paid by client for analyses. All claims, including those for negligence or any other cause whatsoever shall be deemed waived unless made in writing and received by Cardinal within thirty (30) days after completion of the applicable service. In no event shall Cardinal be liable for incidental or consequential damage including, without limitation, business interruptions, loss of use, or loss of profits incurred by client, its subsidiaries, affiliates or successors arising out of or related to the performance of the services hereunder by Cardinal, regardless of whether such claim is based upon any of the above stated reasons or otherwise. Results relate only to the samples identified above. This report shall not be reproduced except in full with written approval of Cardinal Laboratories.

Celey D. Keene, Lab Director/Quality Manager



PHONE (575) 393-2326 ° 101 E. MARLAND ° HOBBS, NM 88240

Analytical Results For:

H & R ENTERPRISES
1010 GAMBLIN ROAD
HOBBS NM, 88240

Project: DOS EQUIS 13 CTB
Project Number: NOT GIVEN
Project Manager: MICHAEL COLLIER
Fax To: NONE

Reported:
19-Dec-22 11:10

S - 46 11'
H225896-16 (Soil)

| Analyte | Result | MDL | Reporting Limit | Units | Dilution | Batch | Analyst | Analyzed | Method | Notes |
|---------|--------|-----|-----------------|-------|----------|-------|---------|----------|--------|-------|
|---------|--------|-----|-----------------|-------|----------|-------|---------|----------|--------|-------|

Cardinal Laboratories**Inorganic Compounds**

| | | | | | | | | | | |
|----------|-------|--|------|-------|---|---------|----|-----------|-----------|--|
| Chloride | <16.0 | | 16.0 | mg/kg | 4 | 2121525 | GM | 15-Dec-22 | 4500-Cl-B | |
|----------|-------|--|------|-------|---|---------|----|-----------|-----------|--|

Volatile Organic Compounds by EPA Method 8021

| | | | | | | | | | | |
|----------------|--------|--|-------|-------|----|---------|----|-----------|-------|--|
| Benzene* | <0.050 | | 0.050 | mg/kg | 50 | 2121429 | JH | 15-Dec-22 | 8021B | |
| Toluene* | <0.050 | | 0.050 | mg/kg | 50 | 2121429 | JH | 15-Dec-22 | 8021B | |
| Ethylbenzene* | <0.050 | | 0.050 | mg/kg | 50 | 2121429 | JH | 15-Dec-22 | 8021B | |
| Total Xylenes* | <0.150 | | 0.150 | mg/kg | 50 | 2121429 | JH | 15-Dec-22 | 8021B | |
| Total BTEX | <0.300 | | 0.300 | mg/kg | 50 | 2121429 | JH | 15-Dec-22 | 8021B | |

| | | | | | | | | | | |
|---------------------------------------|--|--|-------|----------|--|---------|----|-----------|-------|--|
| Surrogate: 4-Bromofluorobenzene (PID) | | | 106 % | 69.9-140 | | 2121429 | JH | 15-Dec-22 | 8021B | |
|---------------------------------------|--|--|-------|----------|--|---------|----|-----------|-------|--|

Petroleum Hydrocarbons by GC FID

| | | | | | | | | | | |
|------------------|-------|--|------|-------|---|---------|----|-----------|-------|--|
| GRO C6-C10* | <10.0 | | 10.0 | mg/kg | 1 | 2121422 | MS | 15-Dec-22 | 8015B | |
| DRO >C10-C28* | <10.0 | | 10.0 | mg/kg | 1 | 2121422 | MS | 15-Dec-22 | 8015B | |
| EXT DRO >C28-C36 | <10.0 | | 10.0 | mg/kg | 1 | 2121422 | MS | 15-Dec-22 | 8015B | |

| | | | | | | | | | | |
|---------------------------|--|--|-------|----------|--|---------|----|-----------|-------|--|
| Surrogate: 1-Chlorooctane | | | 126 % | 45.3-161 | | 2121422 | MS | 15-Dec-22 | 8015B | |
|---------------------------|--|--|-------|----------|--|---------|----|-----------|-------|--|

| | | | | | | | | | | |
|-------------------------------|--|--|-------|----------|--|---------|----|-----------|-------|--|
| Surrogate: 1-Chlorooctadecane | | | 146 % | 46.3-178 | | 2121422 | MS | 15-Dec-22 | 8015B | |
|-------------------------------|--|--|-------|----------|--|---------|----|-----------|-------|--|

Cardinal Laboratories

*=Accredited Analyte

PLEASE NOTE: Liability and Damages. Cardinal's liability and client's exclusive remedy for any claim arising, whether based in contract or tort, shall be limited to the amount paid by client for analyses. All claims, including those for negligence or any other cause whatsoever shall be deemed waived unless made in writing and received by Cardinal within thirty (30) days after completion of the applicable service. In no event shall Cardinal be liable for incidental or consequential damage including, without limitation, business interruptions, loss of use, or loss of profits incurred by client, its subsidiaries, affiliates or successors arising out of or related to the performance of the services hereunder by Cardinal, regardless of whether such claim is based upon any of the above stated reasons or otherwise. Results relate only to the samples identified above. This report shall not be reproduced except in full with written approval of Cardinal Laboratories.

Celey D. Keene, Lab Director/Quality Manager



PHONE (575) 393-2326 ° 101 E. MARLAND ° HOBBS, NM 88240

Analytical Results For:

H & R ENTERPRISES
1010 GAMBLIN ROAD
HOBBS NM, 88240

Project: DOS EQUIS 13 CTB
Project Number: NOT GIVEN
Project Manager: MICHAEL COLLIER
Fax To: NONE

Reported:
19-Dec-22 11:10

S - 47 11'
H225896-17 (Soil)

| Analyte | Result | MDL | Reporting Limit | Units | Dilution | Batch | Analyst | Analyzed | Method | Notes |
|---------|--------|-----|-----------------|-------|----------|-------|---------|----------|--------|-------|
|---------|--------|-----|-----------------|-------|----------|-------|---------|----------|--------|-------|

Cardinal Laboratories**Inorganic Compounds**

| | | | | | | | | | | |
|----------|-------|--|------|-------|---|---------|----|-----------|-----------|--|
| Chloride | <16.0 | | 16.0 | mg/kg | 4 | 2121525 | GM | 15-Dec-22 | 4500-Cl-B | |
|----------|-------|--|------|-------|---|---------|----|-----------|-----------|--|

Volatile Organic Compounds by EPA Method 8021

| | | | | | | | | | | |
|----------------|--------|--|-------|-------|----|---------|----|-----------|-------|--|
| Benzene* | <0.050 | | 0.050 | mg/kg | 50 | 2121429 | JH | 15-Dec-22 | 8021B | |
| Toluene* | <0.050 | | 0.050 | mg/kg | 50 | 2121429 | JH | 15-Dec-22 | 8021B | |
| Ethylbenzene* | <0.050 | | 0.050 | mg/kg | 50 | 2121429 | JH | 15-Dec-22 | 8021B | |
| Total Xylenes* | <0.150 | | 0.150 | mg/kg | 50 | 2121429 | JH | 15-Dec-22 | 8021B | |
| Total BTEX | <0.300 | | 0.300 | mg/kg | 50 | 2121429 | JH | 15-Dec-22 | 8021B | |

| | | | | | | | | | | |
|---------------------------------------|--|--|-------|----------|--|---------|----|-----------|-------|--|
| Surrogate: 4-Bromofluorobenzene (PID) | | | 104 % | 69.9-140 | | 2121429 | JH | 15-Dec-22 | 8021B | |
|---------------------------------------|--|--|-------|----------|--|---------|----|-----------|-------|--|

Petroleum Hydrocarbons by GC FID

| | | | | | | | | | | |
|------------------|-------|--|------|-------|---|---------|----|-----------|-------|--|
| GRO C6-C10* | <10.0 | | 10.0 | mg/kg | 1 | 2121422 | MS | 15-Dec-22 | 8015B | |
| DRO >C10-C28* | <10.0 | | 10.0 | mg/kg | 1 | 2121422 | MS | 15-Dec-22 | 8015B | |
| EXT DRO >C28-C36 | <10.0 | | 10.0 | mg/kg | 1 | 2121422 | MS | 15-Dec-22 | 8015B | |

| | | | | | | | | | | |
|---------------------------|--|--|--------|----------|--|---------|----|-----------|-------|--|
| Surrogate: 1-Chlorooctane | | | 92.9 % | 45.3-161 | | 2121422 | MS | 15-Dec-22 | 8015B | |
|---------------------------|--|--|--------|----------|--|---------|----|-----------|-------|--|

| | | | | | | | | | | |
|-------------------------------|--|--|-------|----------|--|---------|----|-----------|-------|--|
| Surrogate: 1-Chlorooctadecane | | | 105 % | 46.3-178 | | 2121422 | MS | 15-Dec-22 | 8015B | |
|-------------------------------|--|--|-------|----------|--|---------|----|-----------|-------|--|

Cardinal Laboratories

*=Accredited Analyte

PLEASE NOTE: Liability and Damages. Cardinal's liability and client's exclusive remedy for any claim arising, whether based in contract or tort, shall be limited to the amount paid by client for analyses. All claims, including those for negligence or any other cause whatsoever shall be deemed waived unless made in writing and received by Cardinal within thirty (30) days after completion of the applicable service. In no event shall Cardinal be liable for incidental or consequential damage including, without limitation, business interruptions, loss of use, or loss of profits incurred by client, its subsidiaries, affiliates or successors arising out of or related to the performance of the services hereunder by Cardinal, regardless of whether such claim is based upon any of the above stated reasons or otherwise. Results relate only to the samples identified above. This report shall not be reproduced except in full with written approval of Cardinal Laboratories.

Celey D. Keene, Lab Director/Quality Manager



PHONE (575) 393-2326 ° 101 E. MARLAND ° HOBBS, NM 88240

Analytical Results For:

H & R ENTERPRISES
1010 GAMBLIN ROAD
HOBBS NM, 88240

Project: DOS EQUIS 13 CTB
Project Number: NOT GIVEN
Project Manager: MICHAEL COLLIER
Fax To: NONE

Reported:
19-Dec-22 11:10

S - 48 11'
H225896-18 (Soil)

| Analyte | Result | MDL | Reporting Limit | Units | Dilution | Batch | Analyst | Analyzed | Method | Notes |
|---------|--------|-----|-----------------|-------|----------|-------|---------|----------|--------|-------|
|---------|--------|-----|-----------------|-------|----------|-------|---------|----------|--------|-------|

Cardinal Laboratories**Inorganic Compounds**

| | | | | | | | | | | |
|----------|-------|--|------|-------|---|---------|----|-----------|-----------|--|
| Chloride | <16.0 | | 16.0 | mg/kg | 4 | 2121526 | GM | 15-Dec-22 | 4500-Cl-B | |
|----------|-------|--|------|-------|---|---------|----|-----------|-----------|--|

Volatile Organic Compounds by EPA Method 8021

| | | | | | | | | | | |
|----------------|--------|--|-------|-------|----|---------|----|-----------|-------|--|
| Benzene* | <0.050 | | 0.050 | mg/kg | 50 | 2121429 | JH | 15-Dec-22 | 8021B | |
| Toluene* | <0.050 | | 0.050 | mg/kg | 50 | 2121429 | JH | 15-Dec-22 | 8021B | |
| Ethylbenzene* | <0.050 | | 0.050 | mg/kg | 50 | 2121429 | JH | 15-Dec-22 | 8021B | |
| Total Xylenes* | <0.150 | | 0.150 | mg/kg | 50 | 2121429 | JH | 15-Dec-22 | 8021B | |
| Total BTEX | <0.300 | | 0.300 | mg/kg | 50 | 2121429 | JH | 15-Dec-22 | 8021B | |

| | | | | | | | | | | |
|---------------------------------------|--|--|-------|----------|--|---------|----|-----------|-------|--|
| Surrogate: 4-Bromofluorobenzene (PID) | | | 105 % | 69.9-140 | | 2121429 | JH | 15-Dec-22 | 8021B | |
|---------------------------------------|--|--|-------|----------|--|---------|----|-----------|-------|--|

Petroleum Hydrocarbons by GC FID

| | | | | | | | | | | |
|------------------|-------|--|------|-------|---|---------|----|-----------|-------|--|
| GRO C6-C10* | <10.0 | | 10.0 | mg/kg | 1 | 2121422 | MS | 15-Dec-22 | 8015B | |
| DRO >C10-C28* | <10.0 | | 10.0 | mg/kg | 1 | 2121422 | MS | 15-Dec-22 | 8015B | |
| EXT DRO >C28-C36 | <10.0 | | 10.0 | mg/kg | 1 | 2121422 | MS | 15-Dec-22 | 8015B | |

| | | | | | | | | | | |
|---------------------------|--|--|--------|----------|--|---------|----|-----------|-------|--|
| Surrogate: 1-Chlorooctane | | | 76.0 % | 45.3-161 | | 2121422 | MS | 15-Dec-22 | 8015B | |
|---------------------------|--|--|--------|----------|--|---------|----|-----------|-------|--|

| | | | | | | | | | | |
|-------------------------------|--|--|--------|----------|--|---------|----|-----------|-------|--|
| Surrogate: 1-Chlorooctadecane | | | 87.9 % | 46.3-178 | | 2121422 | MS | 15-Dec-22 | 8015B | |
|-------------------------------|--|--|--------|----------|--|---------|----|-----------|-------|--|

Cardinal Laboratories

*=Accredited Analyte

PLEASE NOTE: Liability and Damages. Cardinal's liability and client's exclusive remedy for any claim arising, whether based in contract or tort, shall be limited to the amount paid by client for analyses. All claims, including those for negligence or any other cause whatsoever shall be deemed waived unless made in writing and received by Cardinal within thirty (30) days after completion of the applicable service. In no event shall Cardinal be liable for incidental or consequential damage including, without limitation, business interruptions, loss of use, or loss of profits incurred by client, its subsidiaries, affiliates or successors arising out of or related to the performance of the services hereunder by Cardinal, regardless of whether such claim is based upon any of the above stated reasons or otherwise. Results relate only to the samples identified above. This report shall not be reproduced except in full with written approval of Cardinal Laboratories.

Celey D. Keene, Lab Director/Quality Manager



PHONE (575) 393-2326 ° 101 E. MARLAND ° HOBBS, NM 88240

Analytical Results For:

H & R ENTERPRISES
1010 GAMBLIN ROAD
HOBBS NM, 88240

Project: DOS EQUIS 13 CTB
Project Number: NOT GIVEN
Project Manager: MICHAEL COLLIER
Fax To: NONE

Reported:
19-Dec-22 11:10

S - 49 11'
H225896-19 (Soil)

| Analyte | Result | MDL | Reporting Limit | Units | Dilution | Batch | Analyst | Analyzed | Method | Notes |
|---------|--------|-----|-----------------|-------|----------|-------|---------|----------|--------|-------|
|---------|--------|-----|-----------------|-------|----------|-------|---------|----------|--------|-------|

Cardinal Laboratories**Inorganic Compounds**

| | | | | | | | | | | |
|----------|-------|--|------|-------|---|---------|----|-----------|-----------|--|
| Chloride | <16.0 | | 16.0 | mg/kg | 4 | 2121526 | GM | 15-Dec-22 | 4500-Cl-B | |
|----------|-------|--|------|-------|---|---------|----|-----------|-----------|--|

Volatile Organic Compounds by EPA Method 8021

| | | | | | | | | | | |
|----------------|--------|--|-------|-------|----|---------|----|-----------|-------|--|
| Benzene* | <0.050 | | 0.050 | mg/kg | 50 | 2121429 | JH | 15-Dec-22 | 8021B | |
| Toluene* | <0.050 | | 0.050 | mg/kg | 50 | 2121429 | JH | 15-Dec-22 | 8021B | |
| Ethylbenzene* | <0.050 | | 0.050 | mg/kg | 50 | 2121429 | JH | 15-Dec-22 | 8021B | |
| Total Xylenes* | <0.150 | | 0.150 | mg/kg | 50 | 2121429 | JH | 15-Dec-22 | 8021B | |
| Total BTEX | <0.300 | | 0.300 | mg/kg | 50 | 2121429 | JH | 15-Dec-22 | 8021B | |

| | | | | | | | | | | |
|---------------------------------------|--|--|-------|----------|--|---------|----|-----------|-------|--|
| Surrogate: 4-Bromofluorobenzene (PID) | | | 105 % | 69.9-140 | | 2121429 | JH | 15-Dec-22 | 8021B | |
|---------------------------------------|--|--|-------|----------|--|---------|----|-----------|-------|--|

Petroleum Hydrocarbons by GC FID

| | | | | | | | | | | |
|------------------|-------|--|------|-------|---|---------|----|-----------|-------|--|
| GRO C6-C10* | <10.0 | | 10.0 | mg/kg | 1 | 2121422 | MS | 15-Dec-22 | 8015B | |
| DRO >C10-C28* | <10.0 | | 10.0 | mg/kg | 1 | 2121422 | MS | 15-Dec-22 | 8015B | |
| EXT DRO >C28-C36 | <10.0 | | 10.0 | mg/kg | 1 | 2121422 | MS | 15-Dec-22 | 8015B | |

| | | | | | | | | | | |
|---------------------------|--|--|--------|----------|--|---------|----|-----------|-------|--|
| Surrogate: 1-Chlorooctane | | | 93.3 % | 45.3-161 | | 2121422 | MS | 15-Dec-22 | 8015B | |
|---------------------------|--|--|--------|----------|--|---------|----|-----------|-------|--|

| | | | | | | | | | | |
|-------------------------------|--|--|-------|----------|--|---------|----|-----------|-------|--|
| Surrogate: 1-Chlorooctadecane | | | 105 % | 46.3-178 | | 2121422 | MS | 15-Dec-22 | 8015B | |
|-------------------------------|--|--|-------|----------|--|---------|----|-----------|-------|--|

Cardinal Laboratories

*=Accredited Analyte

PLEASE NOTE: Liability and Damages. Cardinal's liability and client's exclusive remedy for any claim arising, whether based in contract or tort, shall be limited to the amount paid by client for analyses. All claims, including those for negligence or any other cause whatsoever shall be deemed waived unless made in writing and received by Cardinal within thirty (30) days after completion of the applicable service. In no event shall Cardinal be liable for incidental or consequential damage including, without limitation, business interruptions, loss of use, or loss of profits incurred by client, its subsidiaries, affiliates or successors arising out of or related to the performance of the services hereunder by Cardinal, regardless of whether such claim is based upon any of the above stated reasons or otherwise. Results relate only to the samples identified above. This report shall not be reproduced except in full with written approval of Cardinal Laboratories.

Celey D. Keene, Lab Director/Quality Manager



PHONE (575) 393-2326 ° 101 E. MARLAND ° HOBBS, NM 88240

Analytical Results For:

H & R ENTERPRISES
1010 GAMBLIN ROAD
HOBBS NM, 88240

Project: DOS EQUIS 13 CTB
Project Number: NOT GIVEN
Project Manager: MICHAEL COLLIER
Fax To: NONE

Reported:
19-Dec-22 11:10

S - 50 11'
H225896-20 (Soil)

| Analyte | Result | MDL | Reporting Limit | Units | Dilution | Batch | Analyst | Analyzed | Method | Notes |
|---------|--------|-----|-----------------|-------|----------|-------|---------|----------|--------|-------|
|---------|--------|-----|-----------------|-------|----------|-------|---------|----------|--------|-------|

Cardinal Laboratories**Inorganic Compounds**

| | | | | | | | | | | |
|----------|-------|--|------|-------|---|---------|----|-----------|-----------|--|
| Chloride | <16.0 | | 16.0 | mg/kg | 4 | 2121526 | GM | 15-Dec-22 | 4500-Cl-B | |
|----------|-------|--|------|-------|---|---------|----|-----------|-----------|--|

Volatile Organic Compounds by EPA Method 8021

| | | | | | | | | | | |
|----------------|--------|--|-------|-------|----|---------|----|-----------|-------|--|
| Benzene* | <0.050 | | 0.050 | mg/kg | 50 | 2121512 | JH | 16-Dec-22 | 8021B | |
| Toluene* | <0.050 | | 0.050 | mg/kg | 50 | 2121512 | JH | 16-Dec-22 | 8021B | |
| Ethylbenzene* | <0.050 | | 0.050 | mg/kg | 50 | 2121512 | JH | 16-Dec-22 | 8021B | |
| Total Xylenes* | <0.150 | | 0.150 | mg/kg | 50 | 2121512 | JH | 16-Dec-22 | 8021B | |
| Total BTEX | <0.300 | | 0.300 | mg/kg | 50 | 2121512 | JH | 16-Dec-22 | 8021B | |

| | | | | | | | | | | |
|---------------------------------------|--|--|-------|----------|--|---------|----|-----------|-------|--|
| Surrogate: 4-Bromofluorobenzene (PID) | | | 101 % | 69.9-140 | | 2121512 | JH | 16-Dec-22 | 8021B | |
|---------------------------------------|--|--|-------|----------|--|---------|----|-----------|-------|--|

Petroleum Hydrocarbons by GC FID

| | | | | | | | | | | |
|------------------|-------|--|------|-------|---|---------|----|-----------|-------|--|
| GRO C6-C10* | <10.0 | | 10.0 | mg/kg | 1 | 2121422 | MS | 15-Dec-22 | 8015B | |
| DRO >C10-C28* | <10.0 | | 10.0 | mg/kg | 1 | 2121422 | MS | 15-Dec-22 | 8015B | |
| EXT DRO >C28-C36 | <10.0 | | 10.0 | mg/kg | 1 | 2121422 | MS | 15-Dec-22 | 8015B | |

| | | | | | | | | | | |
|---------------------------|--|--|--------|----------|--|---------|----|-----------|-------|--|
| Surrogate: 1-Chlorooctane | | | 89.7 % | 45.3-161 | | 2121422 | MS | 15-Dec-22 | 8015B | |
|---------------------------|--|--|--------|----------|--|---------|----|-----------|-------|--|

| | | | | | | | | | | |
|-------------------------------|--|--|-------|----------|--|---------|----|-----------|-------|--|
| Surrogate: 1-Chlorooctadecane | | | 102 % | 46.3-178 | | 2121422 | MS | 15-Dec-22 | 8015B | |
|-------------------------------|--|--|-------|----------|--|---------|----|-----------|-------|--|

Cardinal Laboratories

*=Accredited Analyte

PLEASE NOTE: Liability and Damages. Cardinal's liability and client's exclusive remedy for any claim arising, whether based in contract or tort, shall be limited to the amount paid by client for analyses. All claims, including those for negligence or any other cause whatsoever shall be deemed waived unless made in writing and received by Cardinal within thirty (30) days after completion of the applicable service. In no event shall Cardinal be liable for incidental or consequential damage including, without limitation, business interruptions, loss of use, or loss of profits incurred by client, its subsidiaries, affiliates or successors arising out of or related to the performance of the services hereunder by Cardinal, regardless of whether such claim is based upon any of the above stated reasons or otherwise. Results relate only to the samples identified above. This report shall not be reproduced except in full with written approval of Cardinal Laboratories.

Celey D. Keene, Lab Director/Quality Manager



PHONE (575) 393-2326 ° 101 E. MARLAND ° HOBBS, NM 88240

Analytical Results For:

H & R ENTERPRISES
1010 GAMBLIN ROAD
HOBBS NM, 88240

Project: DOS EQUIS 13 CTB
Project Number: NOT GIVEN
Project Manager: MICHAEL COLLIER
Fax To: NONE

Reported:
19-Dec-22 11:10

S - 51 11'
H225896-21 (Soil)

| Analyte | Result | MDL | Reporting Limit | Units | Dilution | Batch | Analyst | Analyzed | Method | Notes |
|---------|--------|-----|-----------------|-------|----------|-------|---------|----------|--------|-------|
|---------|--------|-----|-----------------|-------|----------|-------|---------|----------|--------|-------|

Cardinal Laboratories**Inorganic Compounds**

| | | | | | | | | | | |
|----------|-------|--|------|-------|---|---------|----|-----------|-----------|--|
| Chloride | <16.0 | | 16.0 | mg/kg | 4 | 2121526 | GM | 15-Dec-22 | 4500-Cl-B | |
|----------|-------|--|------|-------|---|---------|----|-----------|-----------|--|

Volatile Organic Compounds by EPA Method 8021

| | | | | | | | | | | |
|----------------|--------|--|-------|-------|----|---------|-----|-----------|-------|--|
| Benzene* | <0.050 | | 0.050 | mg/kg | 50 | 2121430 | JH/ | 15-Dec-22 | 8021B | |
| Toluene* | <0.050 | | 0.050 | mg/kg | 50 | 2121430 | JH/ | 15-Dec-22 | 8021B | |
| Ethylbenzene* | <0.050 | | 0.050 | mg/kg | 50 | 2121430 | JH/ | 15-Dec-22 | 8021B | |
| Total Xylenes* | <0.150 | | 0.150 | mg/kg | 50 | 2121430 | JH/ | 15-Dec-22 | 8021B | |
| Total BTEX | <0.300 | | 0.300 | mg/kg | 50 | 2121430 | JH/ | 15-Dec-22 | 8021B | |

| | | | | | | | | | | |
|---------------------------------------|--|--|-------|----------|--|---------|-----|-----------|-------|--|
| Surrogate: 4-Bromofluorobenzene (PID) | | | 110 % | 69.9-140 | | 2121430 | JH/ | 15-Dec-22 | 8021B | |
|---------------------------------------|--|--|-------|----------|--|---------|-----|-----------|-------|--|

Petroleum Hydrocarbons by GC FID

| | | | | | | | | | | |
|------------------|-------|--|------|-------|---|---------|----|-----------|-------|--|
| GRO C6-C10* | <10.0 | | 10.0 | mg/kg | 1 | 2121423 | MS | 15-Dec-22 | 8015B | |
| DRO >C10-C28* | <10.0 | | 10.0 | mg/kg | 1 | 2121423 | MS | 15-Dec-22 | 8015B | |
| EXT DRO >C28-C36 | <10.0 | | 10.0 | mg/kg | 1 | 2121423 | MS | 15-Dec-22 | 8015B | |

| | | | | | | | | | | |
|---------------------------|--|--|--------|----------|--|---------|----|-----------|-------|--|
| Surrogate: 1-Chlorooctane | | | 99.7 % | 45.3-161 | | 2121423 | MS | 15-Dec-22 | 8015B | |
|---------------------------|--|--|--------|----------|--|---------|----|-----------|-------|--|

| | | | | | | | | | | |
|-------------------------------|--|--|--------|----------|--|---------|----|-----------|-------|--|
| Surrogate: 1-Chlorooctadecane | | | 95.9 % | 46.3-178 | | 2121423 | MS | 15-Dec-22 | 8015B | |
|-------------------------------|--|--|--------|----------|--|---------|----|-----------|-------|--|

Cardinal Laboratories

*=Accredited Analyte

PLEASE NOTE: Liability and Damages. Cardinal's liability and client's exclusive remedy for any claim arising, whether based in contract or tort, shall be limited to the amount paid by client for analyses. All claims, including those for negligence or any other cause whatsoever shall be deemed waived unless made in writing and received by Cardinal within thirty (30) days after completion of the applicable service. In no event shall Cardinal be liable for incidental or consequential damage including, without limitation, business interruptions, loss of use, or loss of profits incurred by client, its subsidiaries, affiliates or successors arising out of or related to the performance of the services hereunder by Cardinal, regardless of whether such claim is based upon any of the above stated reasons or otherwise. Results relate only to the samples identified above. This report shall not be reproduced except in full with written approval of Cardinal Laboratories.

Celey D. Keene, Lab Director/Quality Manager



PHONE (575) 393-2326 ° 101 E. MARLAND ° HOBBS, NM 88240

Analytical Results For:

H & R ENTERPRISES
1010 GAMBLIN ROAD
HOBBS NM, 88240

Project: DOS EQUIS 13 CTB
Project Number: NOT GIVEN
Project Manager: MICHAEL COLLIER
Fax To: NONE

Reported:
19-Dec-22 11:10

S - 52 11'
H225896-22 (Soil)

| Analyte | Result | MDL | Reporting Limit | Units | Dilution | Batch | Analyst | Analyzed | Method | Notes |
|---------|--------|-----|-----------------|-------|----------|-------|---------|----------|--------|-------|
|---------|--------|-----|-----------------|-------|----------|-------|---------|----------|--------|-------|

Cardinal Laboratories**Inorganic Compounds**

| | | | | | | | | | | |
|----------|-------|--|------|-------|---|---------|----|-----------|-----------|--|
| Chloride | <16.0 | | 16.0 | mg/kg | 4 | 2121526 | GM | 15-Dec-22 | 4500-Cl-B | |
|----------|-------|--|------|-------|---|---------|----|-----------|-----------|--|

Volatile Organic Compounds by EPA Method 8021

| | | | | | | | | | | |
|----------------|--------|--|-------|-------|----|---------|-----|-----------|-------|--|
| Benzene* | <0.050 | | 0.050 | mg/kg | 50 | 2121430 | JH/ | 15-Dec-22 | 8021B | |
| Toluene* | <0.050 | | 0.050 | mg/kg | 50 | 2121430 | JH/ | 15-Dec-22 | 8021B | |
| Ethylbenzene* | <0.050 | | 0.050 | mg/kg | 50 | 2121430 | JH/ | 15-Dec-22 | 8021B | |
| Total Xylenes* | <0.150 | | 0.150 | mg/kg | 50 | 2121430 | JH/ | 15-Dec-22 | 8021B | |
| Total BTEX | <0.300 | | 0.300 | mg/kg | 50 | 2121430 | JH/ | 15-Dec-22 | 8021B | |

| | | | | | | | | | | |
|---------------------------------------|--|--|-------|----------|--|---------|-----|-----------|-------|--|
| Surrogate: 4-Bromofluorobenzene (PID) | | | 111 % | 69.9-140 | | 2121430 | JH/ | 15-Dec-22 | 8021B | |
|---------------------------------------|--|--|-------|----------|--|---------|-----|-----------|-------|--|

Petroleum Hydrocarbons by GC FID

| | | | | | | | | | | |
|------------------|-------|--|------|-------|---|---------|----|-----------|-------|--|
| GRO C6-C10* | <10.0 | | 10.0 | mg/kg | 1 | 2121423 | MS | 15-Dec-22 | 8015B | |
| DRO >C10-C28* | <10.0 | | 10.0 | mg/kg | 1 | 2121423 | MS | 15-Dec-22 | 8015B | |
| EXT DRO >C28-C36 | <10.0 | | 10.0 | mg/kg | 1 | 2121423 | MS | 15-Dec-22 | 8015B | |

| | | | | | | | | | | |
|---------------------------|--|--|--------|----------|--|---------|----|-----------|-------|--|
| Surrogate: 1-Chlorooctane | | | 98.9 % | 45.3-161 | | 2121423 | MS | 15-Dec-22 | 8015B | |
|---------------------------|--|--|--------|----------|--|---------|----|-----------|-------|--|

| | | | | | | | | | | |
|-------------------------------|--|--|--------|----------|--|---------|----|-----------|-------|--|
| Surrogate: 1-Chlorooctadecane | | | 94.7 % | 46.3-178 | | 2121423 | MS | 15-Dec-22 | 8015B | |
|-------------------------------|--|--|--------|----------|--|---------|----|-----------|-------|--|

Cardinal Laboratories

*=Accredited Analyte

PLEASE NOTE: Liability and Damages. Cardinal's liability and client's exclusive remedy for any claim arising, whether based in contract or tort, shall be limited to the amount paid by client for analyses. All claims, including those for negligence or any other cause whatsoever shall be deemed waived unless made in writing and received by Cardinal within thirty (30) days after completion of the applicable service. In no event shall Cardinal be liable for incidental or consequential damage including, without limitation, business interruptions, loss of use, or loss of profits incurred by client, its subsidiaries, affiliates or successors arising out of or related to the performance of the services hereunder by Cardinal, regardless of whether such claim is based upon any of the above stated reasons or otherwise. Results relate only to the samples identified above. This report shall not be reproduced except in full with written approval of Cardinal Laboratories.

Celey D. Keene, Lab Director/Quality Manager



PHONE (575) 393-2326 ° 101 E. MARLAND ° HOBBS, NM 88240

Analytical Results For:

H & R ENTERPRISES
1010 GAMBLIN ROAD
HOBBS NM, 88240

Project: DOS EQUIS 13 CTB
Project Number: NOT GIVEN
Project Manager: MICHAEL COLLIER
Fax To: NONE

Reported:
19-Dec-22 11:10

S - 53 11'
H225896-23 (Soil)

| Analyte | Result | MDL | Reporting Limit | Units | Dilution | Batch | Analyst | Analyzed | Method | Notes |
|---------|--------|-----|-----------------|-------|----------|-------|---------|----------|--------|-------|
|---------|--------|-----|-----------------|-------|----------|-------|---------|----------|--------|-------|

Cardinal Laboratories**Inorganic Compounds**

| | | | | | | | | | | |
|----------|-------|--|------|-------|---|---------|----|-----------|-----------|--|
| Chloride | <16.0 | | 16.0 | mg/kg | 4 | 2121526 | GM | 15-Dec-22 | 4500-Cl-B | |
|----------|-------|--|------|-------|---|---------|----|-----------|-----------|--|

Volatile Organic Compounds by EPA Method 8021

| | | | | | | | | | | |
|----------------|--------|--|-------|-------|----|---------|-----|-----------|-------|--|
| Benzene* | <0.050 | | 0.050 | mg/kg | 50 | 2121430 | JH/ | 15-Dec-22 | 8021B | |
| Toluene* | <0.050 | | 0.050 | mg/kg | 50 | 2121430 | JH/ | 15-Dec-22 | 8021B | |
| Ethylbenzene* | <0.050 | | 0.050 | mg/kg | 50 | 2121430 | JH/ | 15-Dec-22 | 8021B | |
| Total Xylenes* | <0.150 | | 0.150 | mg/kg | 50 | 2121430 | JH/ | 15-Dec-22 | 8021B | |
| Total BTEX | <0.300 | | 0.300 | mg/kg | 50 | 2121430 | JH/ | 15-Dec-22 | 8021B | |

| | | | | | | | | | | |
|---------------------------------------|--|--|-------|----------|--|---------|-----|-----------|-------|--|
| Surrogate: 4-Bromofluorobenzene (PID) | | | 107 % | 69.9-140 | | 2121430 | JH/ | 15-Dec-22 | 8021B | |
|---------------------------------------|--|--|-------|----------|--|---------|-----|-----------|-------|--|

Petroleum Hydrocarbons by GC FID

| | | | | | | | | | | |
|------------------|-------|--|------|-------|---|---------|----|-----------|-------|--|
| GRO C6-C10* | <10.0 | | 10.0 | mg/kg | 1 | 2121423 | MS | 15-Dec-22 | 8015B | |
| DRO >C10-C28* | <10.0 | | 10.0 | mg/kg | 1 | 2121423 | MS | 15-Dec-22 | 8015B | |
| EXT DRO >C28-C36 | <10.0 | | 10.0 | mg/kg | 1 | 2121423 | MS | 15-Dec-22 | 8015B | |

| | | | | | | | | | | |
|---------------------------|--|--|--------|----------|--|---------|----|-----------|-------|--|
| Surrogate: 1-Chlorooctane | | | 97.6 % | 45.3-161 | | 2121423 | MS | 15-Dec-22 | 8015B | |
|---------------------------|--|--|--------|----------|--|---------|----|-----------|-------|--|

| | | | | | | | | | | |
|-------------------------------|--|--|--------|----------|--|---------|----|-----------|-------|--|
| Surrogate: 1-Chlorooctadecane | | | 94.3 % | 46.3-178 | | 2121423 | MS | 15-Dec-22 | 8015B | |
|-------------------------------|--|--|--------|----------|--|---------|----|-----------|-------|--|

Cardinal Laboratories

*=Accredited Analyte

PLEASE NOTE: Liability and Damages. Cardinal's liability and client's exclusive remedy for any claim arising, whether based in contract or tort, shall be limited to the amount paid by client for analyses. All claims, including those for negligence or any other cause whatsoever shall be deemed waived unless made in writing and received by Cardinal within thirty (30) days after completion of the applicable service. In no event shall Cardinal be liable for incidental or consequential damage including, without limitation, business interruptions, loss of use, or loss of profits incurred by client, its subsidiaries, affiliates or successors arising out of or related to the performance of the services hereunder by Cardinal, regardless of whether such claim is based upon any of the above stated reasons or otherwise. Results relate only to the samples identified above. This report shall not be reproduced except in full with written approval of Cardinal Laboratories.

Celey D. Keene, Lab Director/Quality Manager



PHONE (575) 393-2326 ° 101 E. MARLAND ° HOBBS, NM 88240

Analytical Results For:

H & R ENTERPRISES
1010 GAMBLIN ROAD
HOBBS NM, 88240

Project: DOS EQUIS 13 CTB
Project Number: NOT GIVEN
Project Manager: MICHAEL COLLIER
Fax To: NONE

Reported:
19-Dec-22 11:10

SW - 11 4'
H225896-24 (Soil)

| Analyte | Result | MDL | Reporting Limit | Units | Dilution | Batch | Analyst | Analyzed | Method | Notes |
|---------|--------|-----|-----------------|-------|----------|-------|---------|----------|--------|-------|
|---------|--------|-----|-----------------|-------|----------|-------|---------|----------|--------|-------|

Cardinal Laboratories**Inorganic Compounds**

| | | | | | | | | | | |
|----------|-------|--|------|-------|---|---------|----|-----------|-----------|--|
| Chloride | <16.0 | | 16.0 | mg/kg | 4 | 2121526 | GM | 15-Dec-22 | 4500-Cl-B | |
|----------|-------|--|------|-------|---|---------|----|-----------|-----------|--|

Volatile Organic Compounds by EPA Method 8021

| | | | | | | | | | | |
|----------------|--------|--|-------|-------|----|---------|-----|-----------|-------|--|
| Benzene* | <0.050 | | 0.050 | mg/kg | 50 | 2121430 | JH/ | 15-Dec-22 | 8021B | |
| Toluene* | <0.050 | | 0.050 | mg/kg | 50 | 2121430 | JH/ | 15-Dec-22 | 8021B | |
| Ethylbenzene* | <0.050 | | 0.050 | mg/kg | 50 | 2121430 | JH/ | 15-Dec-22 | 8021B | |
| Total Xylenes* | <0.150 | | 0.150 | mg/kg | 50 | 2121430 | JH/ | 15-Dec-22 | 8021B | |
| Total BTEX | <0.300 | | 0.300 | mg/kg | 50 | 2121430 | JH/ | 15-Dec-22 | 8021B | |

| | | | | | | | | | | |
|---------------------------------------|--|--|-------|----------|--|---------|-----|-----------|-------|--|
| Surrogate: 4-Bromofluorobenzene (PID) | | | 108 % | 69.9-140 | | 2121430 | JH/ | 15-Dec-22 | 8021B | |
|---------------------------------------|--|--|-------|----------|--|---------|-----|-----------|-------|--|

Petroleum Hydrocarbons by GC FID

| | | | | | | | | | | |
|------------------|-------|--|------|-------|---|---------|----|-----------|-------|--|
| GRO C6-C10* | <10.0 | | 10.0 | mg/kg | 1 | 2121423 | MS | 15-Dec-22 | 8015B | |
| DRO >C10-C28* | <10.0 | | 10.0 | mg/kg | 1 | 2121423 | MS | 15-Dec-22 | 8015B | |
| EXT DRO >C28-C36 | <10.0 | | 10.0 | mg/kg | 1 | 2121423 | MS | 15-Dec-22 | 8015B | |

| | | | | | | | | | | |
|---------------------------|--|--|--------|----------|--|---------|----|-----------|-------|--|
| Surrogate: 1-Chlorooctane | | | 98.0 % | 45.3-161 | | 2121423 | MS | 15-Dec-22 | 8015B | |
|---------------------------|--|--|--------|----------|--|---------|----|-----------|-------|--|

| | | | | | | | | | | |
|-------------------------------|--|--|--------|----------|--|---------|----|-----------|-------|--|
| Surrogate: 1-Chlorooctadecane | | | 92.8 % | 46.3-178 | | 2121423 | MS | 15-Dec-22 | 8015B | |
|-------------------------------|--|--|--------|----------|--|---------|----|-----------|-------|--|

Cardinal Laboratories

*=Accredited Analyte

PLEASE NOTE: Liability and Damages. Cardinal's liability and client's exclusive remedy for any claim arising, whether based in contract or tort, shall be limited to the amount paid by client for analyses. All claims, including those for negligence or any other cause whatsoever shall be deemed waived unless made in writing and received by Cardinal within thirty (30) days after completion of the applicable service. In no event shall Cardinal be liable for incidental or consequential damage including, without limitation, business interruptions, loss of use, or loss of profits incurred by client, its subsidiaries, affiliates or successors arising out of or related to the performance of the services hereunder by Cardinal, regardless of whether such claim is based upon any of the above stated reasons or otherwise. Results relate only to the samples identified above. This report shall not be reproduced except in full with written approval of Cardinal Laboratories.

Celey D. Keene, Lab Director/Quality Manager



PHONE (575) 393-2326 ° 101 E. MARLAND ° HOBBS, NM 88240

Analytical Results For:

H & R ENTERPRISES
1010 GAMBLIN ROAD
HOBBS NM, 88240

Project: DOS EQUIS 13 CTB
Project Number: NOT GIVEN
Project Manager: MICHAEL COLLIER
Fax To: NONE

Reported:
19-Dec-22 11:10

SW - 12 4'
H225896-25 (Soil)

| Analyte | Result | MDL | Reporting Limit | Units | Dilution | Batch | Analyst | Analyzed | Method | Notes |
|---------|--------|-----|-----------------|-------|----------|-------|---------|----------|--------|-------|
|---------|--------|-----|-----------------|-------|----------|-------|---------|----------|--------|-------|

Cardinal Laboratories**Inorganic Compounds**

| | | | | | | | | | | |
|----------|-------|--|------|-------|---|---------|----|-----------|-----------|--|
| Chloride | <16.0 | | 16.0 | mg/kg | 4 | 2121526 | GM | 15-Dec-22 | 4500-Cl-B | |
|----------|-------|--|------|-------|---|---------|----|-----------|-----------|--|

Volatile Organic Compounds by EPA Method 8021

| | | | | | | | | | | |
|----------------|--------|--|-------|-------|----|---------|-----|-----------|-------|--|
| Benzene* | <0.050 | | 0.050 | mg/kg | 50 | 2121430 | JH/ | 15-Dec-22 | 8021B | |
| Toluene* | <0.050 | | 0.050 | mg/kg | 50 | 2121430 | JH/ | 15-Dec-22 | 8021B | |
| Ethylbenzene* | <0.050 | | 0.050 | mg/kg | 50 | 2121430 | JH/ | 15-Dec-22 | 8021B | |
| Total Xylenes* | <0.150 | | 0.150 | mg/kg | 50 | 2121430 | JH/ | 15-Dec-22 | 8021B | |
| Total BTEX | <0.300 | | 0.300 | mg/kg | 50 | 2121430 | JH/ | 15-Dec-22 | 8021B | |

| | | | | | | | | | | |
|---------------------------------------|--|--|-------|----------|--|---------|-----|-----------|-------|--|
| Surrogate: 4-Bromofluorobenzene (PID) | | | 106 % | 69.9-140 | | 2121430 | JH/ | 15-Dec-22 | 8021B | |
|---------------------------------------|--|--|-------|----------|--|---------|-----|-----------|-------|--|

Petroleum Hydrocarbons by GC FID

| | | | | | | | | | | |
|------------------|-------|--|------|-------|---|---------|----|-----------|-------|--|
| GRO C6-C10* | <10.0 | | 10.0 | mg/kg | 1 | 2121423 | MS | 15-Dec-22 | 8015B | |
| DRO >C10-C28* | <10.0 | | 10.0 | mg/kg | 1 | 2121423 | MS | 15-Dec-22 | 8015B | |
| EXT DRO >C28-C36 | <10.0 | | 10.0 | mg/kg | 1 | 2121423 | MS | 15-Dec-22 | 8015B | |

| | | | | | | | | | | |
|---------------------------|--|--|--------|----------|--|---------|----|-----------|-------|--|
| Surrogate: 1-Chlorooctane | | | 91.0 % | 45.3-161 | | 2121423 | MS | 15-Dec-22 | 8015B | |
|---------------------------|--|--|--------|----------|--|---------|----|-----------|-------|--|

| | | | | | | | | | | |
|-------------------------------|--|--|--------|----------|--|---------|----|-----------|-------|--|
| Surrogate: 1-Chlorooctadecane | | | 87.3 % | 46.3-178 | | 2121423 | MS | 15-Dec-22 | 8015B | |
|-------------------------------|--|--|--------|----------|--|---------|----|-----------|-------|--|

Cardinal Laboratories

*=Accredited Analyte

PLEASE NOTE: Liability and Damages. Cardinal's liability and client's exclusive remedy for any claim arising, whether based in contract or tort, shall be limited to the amount paid by client for analyses. All claims, including those for negligence or any other cause whatsoever shall be deemed waived unless made in writing and received by Cardinal within thirty (30) days after completion of the applicable service. In no event shall Cardinal be liable for incidental or consequential damage including, without limitation, business interruptions, loss of use, or loss of profits incurred by client, its subsidiaries, affiliates or successors arising out of or related to the performance of the services hereunder by Cardinal, regardless of whether such claim is based upon any of the above stated reasons or otherwise. Results relate only to the samples identified above. This report shall not be reproduced except in full with written approval of Cardinal Laboratories.

Celey D. Keene, Lab Director/Quality Manager



PHONE (575) 393-2326 ° 101 E. MARLAND ° HOBBS, NM 88240

Analytical Results For:

H & R ENTERPRISES
1010 GAMBLIN ROAD
HOBBS NM, 88240

Project: DOS EQUIS 13 CTB
Project Number: NOT GIVEN
Project Manager: MICHAEL COLLIER
Fax To: NONE

Reported:
19-Dec-22 11:10

SW - 13 4'
H225896-26 (Soil)

| Analyte | Result | MDL | Reporting Limit | Units | Dilution | Batch | Analyst | Analyzed | Method | Notes |
|---------|--------|-----|-----------------|-------|----------|-------|---------|----------|--------|-------|
|---------|--------|-----|-----------------|-------|----------|-------|---------|----------|--------|-------|

Cardinal Laboratories**Inorganic Compounds**

| | | | | | | | | | | |
|----------|------|--|------|-------|---|---------|----|-----------|-----------|--|
| Chloride | 32.0 | | 16.0 | mg/kg | 4 | 2121526 | GM | 15-Dec-22 | 4500-Cl-B | |
|----------|------|--|------|-------|---|---------|----|-----------|-----------|--|

Volatile Organic Compounds by EPA Method 8021

| | | | | | | | | | | |
|----------------|--------|--|-------|-------|----|---------|-----|-----------|-------|--|
| Benzene* | <0.050 | | 0.050 | mg/kg | 50 | 2121430 | JH/ | 15-Dec-22 | 8021B | |
| Toluene* | <0.050 | | 0.050 | mg/kg | 50 | 2121430 | JH/ | 15-Dec-22 | 8021B | |
| Ethylbenzene* | <0.050 | | 0.050 | mg/kg | 50 | 2121430 | JH/ | 15-Dec-22 | 8021B | |
| Total Xylenes* | <0.150 | | 0.150 | mg/kg | 50 | 2121430 | JH/ | 15-Dec-22 | 8021B | |
| Total BTEX | <0.300 | | 0.300 | mg/kg | 50 | 2121430 | JH/ | 15-Dec-22 | 8021B | |

Surrogate: 4-Bromofluorobenzene (PID) 110 % 69.9-140 2121430 JH/ 15-Dec-22 8021B

Petroleum Hydrocarbons by GC FID

| | | | | | | | | | | |
|------------------|-------|--|------|-------|---|---------|----|-----------|-------|--|
| GRO C6-C10* | <10.0 | | 10.0 | mg/kg | 1 | 2121423 | MS | 15-Dec-22 | 8015B | |
| DRO >C10-C28* | <10.0 | | 10.0 | mg/kg | 1 | 2121423 | MS | 15-Dec-22 | 8015B | |
| EXT DRO >C28-C36 | <10.0 | | 10.0 | mg/kg | 1 | 2121423 | MS | 15-Dec-22 | 8015B | |

Surrogate: 1-Chlorooctane 94.4 % 45.3-161 2121423 MS 15-Dec-22 8015B

Surrogate: 1-Chlorooctadecane 90.0 % 46.3-178 2121423 MS 15-Dec-22 8015B

Cardinal Laboratories

*=Accredited Analyte

PLEASE NOTE: Liability and Damages. Cardinal's liability and client's exclusive remedy for any claim arising, whether based in contract or tort, shall be limited to the amount paid by client for analyses. All claims, including those for negligence or any other cause whatsoever shall be deemed waived unless made in writing and received by Cardinal within thirty (30) days after completion of the applicable service. In no event shall Cardinal be liable for incidental or consequential damage including, without limitation, business interruptions, loss of use, or loss of profits incurred by client, its subsidiaries, affiliates or successors arising out of or related to the performance of the services hereunder by Cardinal, regardless of whether such claim is based upon any of the above stated reasons or otherwise. Results relate only to the samples identified above. This report shall not be reproduced except in full with written approval of Cardinal Laboratories.

Celey D. Keene, Lab Director/Quality Manager



PHONE (575) 393-2326 ° 101 E. MARLAND ° HOBBS, NM 88240

Analytical Results For:

H & R ENTERPRISES
1010 GAMBLIN ROAD
HOBBS NM, 88240

Project: DOS EQUIS 13 CTB
Project Number: NOT GIVEN
Project Manager: MICHAEL COLLIER
Fax To: NONE

Reported:
19-Dec-22 11:10

SW - 14 12'
H225896-27 (Soil)

| Analyte | Result | MDL | Reporting Limit | Units | Dilution | Batch | Analyst | Analyzed | Method | Notes |
|---------|--------|-----|-----------------|-------|----------|-------|---------|----------|--------|-------|
|---------|--------|-----|-----------------|-------|----------|-------|---------|----------|--------|-------|

Cardinal Laboratories**Inorganic Compounds**

| | | | | | | | | | | |
|-----------------|-------------|--|------|-------|---|---------|----|-----------|-----------|--|
| Chloride | 16.0 | | 16.0 | mg/kg | 4 | 2121526 | GM | 15-Dec-22 | 4500-Cl-B | |
|-----------------|-------------|--|------|-------|---|---------|----|-----------|-----------|--|

Volatile Organic Compounds by EPA Method 8021

| | | | | | | | | | | |
|----------------|--------|--|-------|-------|----|---------|-----|-----------|-------|--|
| Benzene* | <0.050 | | 0.050 | mg/kg | 50 | 2121430 | JH/ | 15-Dec-22 | 8021B | |
| Toluene* | <0.050 | | 0.050 | mg/kg | 50 | 2121430 | JH/ | 15-Dec-22 | 8021B | |
| Ethylbenzene* | <0.050 | | 0.050 | mg/kg | 50 | 2121430 | JH/ | 15-Dec-22 | 8021B | |
| Total Xylenes* | <0.150 | | 0.150 | mg/kg | 50 | 2121430 | JH/ | 15-Dec-22 | 8021B | |
| Total BTEX | <0.300 | | 0.300 | mg/kg | 50 | 2121430 | JH/ | 15-Dec-22 | 8021B | |

| | | | | | | | | | | |
|--|--|--|-------|----------|--|---------|-----|-----------|-------|--|
| <i>Surrogate: 4-Bromofluorobenzene (PID)</i> | | | 108 % | 69.9-140 | | 2121430 | JH/ | 15-Dec-22 | 8021B | |
|--|--|--|-------|----------|--|---------|-----|-----------|-------|--|

Petroleum Hydrocarbons by GC FID

| | | | | | | | | | | |
|------------------|-------|--|------|-------|---|---------|----|-----------|-------|--|
| GRO C6-C10* | <10.0 | | 10.0 | mg/kg | 1 | 2121423 | MS | 15-Dec-22 | 8015B | |
| DRO >C10-C28* | <10.0 | | 10.0 | mg/kg | 1 | 2121423 | MS | 15-Dec-22 | 8015B | |
| EXT DRO >C28-C36 | <10.0 | | 10.0 | mg/kg | 1 | 2121423 | MS | 15-Dec-22 | 8015B | |

| | | | | | | | | | | |
|----------------------------------|--|--|--------|----------|--|---------|----|-----------|-------|--|
| <i>Surrogate: 1-Chlorooctane</i> | | | 97.0 % | 45.3-161 | | 2121423 | MS | 15-Dec-22 | 8015B | |
|----------------------------------|--|--|--------|----------|--|---------|----|-----------|-------|--|

| | | | | | | | | | | |
|--------------------------------------|--|--|--------|----------|--|---------|----|-----------|-------|--|
| <i>Surrogate: 1-Chlorooctadecane</i> | | | 93.3 % | 46.3-178 | | 2121423 | MS | 15-Dec-22 | 8015B | |
|--------------------------------------|--|--|--------|----------|--|---------|----|-----------|-------|--|

Cardinal Laboratories

*=Accredited Analyte

PLEASE NOTE: Liability and Damages. Cardinal's liability and client's exclusive remedy for any claim arising, whether based in contract or tort, shall be limited to the amount paid by client for analyses. All claims, including those for negligence or any other cause whatsoever shall be deemed waived unless made in writing and received by Cardinal within thirty (30) days after completion of the applicable service. In no event shall Cardinal be liable for incidental or consequential damage including, without limitation, business interruptions, loss of use, or loss of profits incurred by client, its subsidiaries, affiliates or successors arising out of or related to the performance of the services hereunder by Cardinal, regardless of whether such claim is based upon any of the above stated reasons or otherwise. Results relate only to the samples identified above. This report shall not be reproduced except in full with written approval of Cardinal Laboratories.

Celey D. Keene, Lab Director/Quality Manager



PHONE (575) 393-2326 ° 101 E. MARLAND ° HOBBS, NM 88240

Analytical Results For:

H & R ENTERPRISES
1010 GAMBLIN ROAD
HOBBS NM, 88240

Project: DOS EQUIS 13 CTB
Project Number: NOT GIVEN
Project Manager: MICHAEL COLLIER
Fax To: NONE

Reported:
19-Dec-22 11:10

SW - 15 12'
H225896-28 (Soil)

| Analyte | Result | MDL | Reporting Limit | Units | Dilution | Batch | Analyst | Analyzed | Method | Notes |
|---------|--------|-----|-----------------|-------|----------|-------|---------|----------|--------|-------|
|---------|--------|-----|-----------------|-------|----------|-------|---------|----------|--------|-------|

Cardinal Laboratories**Inorganic Compounds**

| | | | | | | | | | | |
|----------|-------|--|------|-------|---|---------|----|-----------|-----------|--|
| Chloride | <16.0 | | 16.0 | mg/kg | 4 | 2121526 | GM | 15-Dec-22 | 4500-Cl-B | |
|----------|-------|--|------|-------|---|---------|----|-----------|-----------|--|

Volatile Organic Compounds by EPA Method 8021

| | | | | | | | | | | |
|----------------|--------|--|-------|-------|----|---------|-----|-----------|-------|--|
| Benzene* | <0.050 | | 0.050 | mg/kg | 50 | 2121430 | JH/ | 15-Dec-22 | 8021B | |
| Toluene* | <0.050 | | 0.050 | mg/kg | 50 | 2121430 | JH/ | 15-Dec-22 | 8021B | |
| Ethylbenzene* | <0.050 | | 0.050 | mg/kg | 50 | 2121430 | JH/ | 15-Dec-22 | 8021B | |
| Total Xylenes* | <0.150 | | 0.150 | mg/kg | 50 | 2121430 | JH/ | 15-Dec-22 | 8021B | |
| Total BTEX | <0.300 | | 0.300 | mg/kg | 50 | 2121430 | JH/ | 15-Dec-22 | 8021B | |

| | | | | | | | | | | |
|---------------------------------------|--|--|-------|----------|--|---------|-----|-----------|-------|--|
| Surrogate: 4-Bromofluorobenzene (PID) | | | 106 % | 69.9-140 | | 2121430 | JH/ | 15-Dec-22 | 8021B | |
|---------------------------------------|--|--|-------|----------|--|---------|-----|-----------|-------|--|

Petroleum Hydrocarbons by GC FID

| | | | | | | | | | | |
|------------------|-------|--|------|-------|---|---------|----|-----------|-------|--|
| GRO C6-C10* | <10.0 | | 10.0 | mg/kg | 1 | 2121423 | MS | 15-Dec-22 | 8015B | |
| DRO >C10-C28* | <10.0 | | 10.0 | mg/kg | 1 | 2121423 | MS | 15-Dec-22 | 8015B | |
| EXT DRO >C28-C36 | <10.0 | | 10.0 | mg/kg | 1 | 2121423 | MS | 15-Dec-22 | 8015B | |

| | | | | | | | | | | |
|---------------------------|--|--|--------|----------|--|---------|----|-----------|-------|--|
| Surrogate: 1-Chlorooctane | | | 82.7 % | 45.3-161 | | 2121423 | MS | 15-Dec-22 | 8015B | |
|---------------------------|--|--|--------|----------|--|---------|----|-----------|-------|--|

| | | | | | | | | | | |
|-------------------------------|--|--|--------|----------|--|---------|----|-----------|-------|--|
| Surrogate: 1-Chlorooctadecane | | | 82.1 % | 46.3-178 | | 2121423 | MS | 15-Dec-22 | 8015B | |
|-------------------------------|--|--|--------|----------|--|---------|----|-----------|-------|--|

Cardinal Laboratories

*=Accredited Analyte

PLEASE NOTE: Liability and Damages. Cardinal's liability and client's exclusive remedy for any claim arising, whether based in contract or tort, shall be limited to the amount paid by client for analyses. All claims, including those for negligence or any other cause whatsoever shall be deemed waived unless made in writing and received by Cardinal within thirty (30) days after completion of the applicable service. In no event shall Cardinal be liable for incidental or consequential damage including, without limitation, business interruptions, loss of use, or loss of profits incurred by client, its subsidiaries, affiliates or successors arising out of or related to the performance of the services hereunder by Cardinal, regardless of whether such claim is based upon any of the above stated reasons or otherwise. Results relate only to the samples identified above. This report shall not be reproduced except in full with written approval of Cardinal Laboratories.

Celey D. Keene, Lab Director/Quality Manager



PHONE (575) 393-2326 ° 101 E. MARLAND ° HOBBS, NM 88240

Analytical Results For:

H & R ENTERPRISES
1010 GAMBLIN ROAD
HOBBS NM, 88240

Project: DOS EQUIS 13 CTB
Project Number: NOT GIVEN
Project Manager: MICHAEL COLLIER
Fax To: NONE

Reported:
19-Dec-22 11:10

SW - 16 12'
H225896-29 (Soil)

| Analyte | Result | MDL | Reporting Limit | Units | Dilution | Batch | Analyst | Analyzed | Method | Notes |
|---------|--------|-----|-----------------|-------|----------|-------|---------|----------|--------|-------|
|---------|--------|-----|-----------------|-------|----------|-------|---------|----------|--------|-------|

Cardinal Laboratories**Inorganic Compounds**

| | | | | | | | | | | |
|----------|------|--|------|-------|---|---------|----|-----------|-----------|--|
| Chloride | 16.0 | | 16.0 | mg/kg | 4 | 2121526 | GM | 15-Dec-22 | 4500-Cl-B | |
|----------|------|--|------|-------|---|---------|----|-----------|-----------|--|

Volatile Organic Compounds by EPA Method 8021

| | | | | | | | | | | |
|----------------|--------|--|-------|-------|----|---------|-----|-----------|-------|--|
| Benzene* | <0.050 | | 0.050 | mg/kg | 50 | 2121430 | JH/ | 15-Dec-22 | 8021B | |
| Toluene* | <0.050 | | 0.050 | mg/kg | 50 | 2121430 | JH/ | 15-Dec-22 | 8021B | |
| Ethylbenzene* | <0.050 | | 0.050 | mg/kg | 50 | 2121430 | JH/ | 15-Dec-22 | 8021B | |
| Total Xylenes* | <0.150 | | 0.150 | mg/kg | 50 | 2121430 | JH/ | 15-Dec-22 | 8021B | |
| Total BTEX | <0.300 | | 0.300 | mg/kg | 50 | 2121430 | JH/ | 15-Dec-22 | 8021B | |

Surrogate: 4-Bromofluorobenzene (PID) 111 % 69.9-140 2121430 JH/ 15-Dec-22 8021B

Petroleum Hydrocarbons by GC FID

| | | | | | | | | | | |
|------------------|-------|--|------|-------|---|---------|----|-----------|-------|--|
| GRO C6-C10* | <10.0 | | 10.0 | mg/kg | 1 | 2121423 | MS | 15-Dec-22 | 8015B | |
| DRO >C10-C28* | <10.0 | | 10.0 | mg/kg | 1 | 2121423 | MS | 15-Dec-22 | 8015B | |
| EXT DRO >C28-C36 | <10.0 | | 10.0 | mg/kg | 1 | 2121423 | MS | 15-Dec-22 | 8015B | |

Surrogate: 1-Chlorooctane 91.3 % 45.3-161 2121423 MS 15-Dec-22 8015B

Surrogate: 1-Chlorooctadecane 87.4 % 46.3-178 2121423 MS 15-Dec-22 8015B

Cardinal Laboratories

*=Accredited Analyte

PLEASE NOTE: Liability and Damages. Cardinal's liability and client's exclusive remedy for any claim arising, whether based in contract or tort, shall be limited to the amount paid by client for analyses. All claims, including those for negligence or any other cause whatsoever shall be deemed waived unless made in writing and received by Cardinal within thirty (30) days after completion of the applicable service. In no event shall Cardinal be liable for incidental or consequential damage including, without limitation, business interruptions, loss of use, or loss of profits incurred by client, its subsidiaries, affiliates or successors arising out of or related to the performance of the services hereunder by Cardinal, regardless of whether such claim is based upon any of the above stated reasons or otherwise. Results relate only to the samples identified above. This report shall not be reproduced except in full with written approval of Cardinal Laboratories.

Celey D. Keene, Lab Director/Quality Manager



PHONE (575) 393-2326 ° 101 E. MARLAND ° HOBBS, NM 88240

Analytical Results For:

H & R ENTERPRISES
1010 GAMBLIN ROAD
HOBBS NM, 88240

Project: DOS EQUIS 13 CTB
Project Number: NOT GIVEN
Project Manager: MICHAEL COLLIER
Fax To: NONE

Reported:
19-Dec-22 11:10

SW - 17 12'
H225896-30 (Soil)

| Analyte | Result | MDL | Reporting Limit | Units | Dilution | Batch | Analyst | Analyzed | Method | Notes |
|---------|--------|-----|-----------------|-------|----------|-------|---------|----------|--------|-------|
|---------|--------|-----|-----------------|-------|----------|-------|---------|----------|--------|-------|

Cardinal Laboratories**Inorganic Compounds**

| | | | | | | | | | | |
|----------|-------|--|------|-------|---|---------|----|-----------|-----------|--|
| Chloride | <16.0 | | 16.0 | mg/kg | 4 | 2121526 | GM | 15-Dec-22 | 4500-Cl-B | |
|----------|-------|--|------|-------|---|---------|----|-----------|-----------|--|

Volatile Organic Compounds by EPA Method 8021

| | | | | | | | | | | |
|----------------|--------|--|-------|-------|----|---------|-----|-----------|-------|--|
| Benzene* | <0.050 | | 0.050 | mg/kg | 50 | 2121430 | JH/ | 15-Dec-22 | 8021B | |
| Toluene* | <0.050 | | 0.050 | mg/kg | 50 | 2121430 | JH/ | 15-Dec-22 | 8021B | |
| Ethylbenzene* | <0.050 | | 0.050 | mg/kg | 50 | 2121430 | JH/ | 15-Dec-22 | 8021B | |
| Total Xylenes* | <0.150 | | 0.150 | mg/kg | 50 | 2121430 | JH/ | 15-Dec-22 | 8021B | |
| Total BTEX | <0.300 | | 0.300 | mg/kg | 50 | 2121430 | JH/ | 15-Dec-22 | 8021B | |

| | | | | | | | | | | |
|---------------------------------------|--|-------|--|----------|--|---------|-----|-----------|-------|--|
| Surrogate: 4-Bromofluorobenzene (PID) | | 108 % | | 69.9-140 | | 2121430 | JH/ | 15-Dec-22 | 8021B | |
|---------------------------------------|--|-------|--|----------|--|---------|-----|-----------|-------|--|

Petroleum Hydrocarbons by GC FID

| | | | | | | | | | | |
|------------------|-------|--|------|-------|---|---------|----|-----------|-------|--|
| GRO C6-C10* | <10.0 | | 10.0 | mg/kg | 1 | 2121423 | MS | 15-Dec-22 | 8015B | |
| DRO >C10-C28* | <10.0 | | 10.0 | mg/kg | 1 | 2121423 | MS | 15-Dec-22 | 8015B | |
| EXT DRO >C28-C36 | <10.0 | | 10.0 | mg/kg | 1 | 2121423 | MS | 15-Dec-22 | 8015B | |

| | | | | | | | | | | |
|---------------------------|--|--------|--|----------|--|---------|----|-----------|-------|--|
| Surrogate: 1-Chlorooctane | | 97.3 % | | 45.3-161 | | 2121423 | MS | 15-Dec-22 | 8015B | |
|---------------------------|--|--------|--|----------|--|---------|----|-----------|-------|--|

| | | | | | | | | | | |
|-------------------------------|--|--------|--|----------|--|---------|----|-----------|-------|--|
| Surrogate: 1-Chlorooctadecane | | 93.4 % | | 46.3-178 | | 2121423 | MS | 15-Dec-22 | 8015B | |
|-------------------------------|--|--------|--|----------|--|---------|----|-----------|-------|--|

Cardinal Laboratories

*=Accredited Analyte

PLEASE NOTE: Liability and Damages. Cardinal's liability and client's exclusive remedy for any claim arising, whether based in contract or tort, shall be limited to the amount paid by client for analyses. All claims, including those for negligence or any other cause whatsoever shall be deemed waived unless made in writing and received by Cardinal within thirty (30) days after completion of the applicable service. In no event shall Cardinal be liable for incidental or consequential damage including, without limitation, business interruptions, loss of use, or loss of profits incurred by client, its subsidiaries, affiliates or successors arising out of or related to the performance of the services hereunder by Cardinal, regardless of whether such claim is based upon any of the above stated reasons or otherwise. Results relate only to the samples identified above. This report shall not be reproduced except in full with written approval of Cardinal Laboratories.

Celey D. Keene, Lab Director/Quality Manager



PHONE (575) 393-2326 ° 101 E. MARLAND ° HOBBS, NM 88240

Analytical Results For:

H & R ENTERPRISES
1010 GAMBLIN ROAD
HOBBS NM, 88240

Project: DOS EQUIS 13 CTB
Project Number: NOT GIVEN
Project Manager: MICHAEL COLLIER
Fax To: NONE

Reported:
19-Dec-22 11:10

SW - 18 11'
H225896-31 (Soil)

| Analyte | Result | MDL | Reporting Limit | Units | Dilution | Batch | Analyst | Analyzed | Method | Notes |
|---------|--------|-----|-----------------|-------|----------|-------|---------|----------|--------|-------|
|---------|--------|-----|-----------------|-------|----------|-------|---------|----------|--------|-------|

Cardinal Laboratories**Inorganic Compounds**

| | | | | | | | | | | |
|----------|------|--|------|-------|---|---------|----|-----------|-----------|--|
| Chloride | 16.0 | | 16.0 | mg/kg | 4 | 2121526 | GM | 15-Dec-22 | 4500-Cl-B | |
|----------|------|--|------|-------|---|---------|----|-----------|-----------|--|

Volatile Organic Compounds by EPA Method 8021

| | | | | | | | | | | |
|----------------|--------|--|-------|-------|----|---------|-----|-----------|-------|--|
| Benzene* | <0.050 | | 0.050 | mg/kg | 50 | 2121430 | JH/ | 15-Dec-22 | 8021B | |
| Toluene* | <0.050 | | 0.050 | mg/kg | 50 | 2121430 | JH/ | 15-Dec-22 | 8021B | |
| Ethylbenzene* | <0.050 | | 0.050 | mg/kg | 50 | 2121430 | JH/ | 15-Dec-22 | 8021B | |
| Total Xylenes* | <0.150 | | 0.150 | mg/kg | 50 | 2121430 | JH/ | 15-Dec-22 | 8021B | |
| Total BTEX | <0.300 | | 0.300 | mg/kg | 50 | 2121430 | JH/ | 15-Dec-22 | 8021B | |

Surrogate: 4-Bromofluorobenzene (PID) 110 % 69.9-140 2121430 JH/ 15-Dec-22 8021B

Petroleum Hydrocarbons by GC FID

| | | | | | | | | | | |
|------------------|-------|--|------|-------|---|---------|----|-----------|-------|--|
| GRO C6-C10* | <10.0 | | 10.0 | mg/kg | 1 | 2121423 | MS | 15-Dec-22 | 8015B | |
| DRO >C10-C28* | <10.0 | | 10.0 | mg/kg | 1 | 2121423 | MS | 15-Dec-22 | 8015B | |
| EXT DRO >C28-C36 | <10.0 | | 10.0 | mg/kg | 1 | 2121423 | MS | 15-Dec-22 | 8015B | |

Surrogate: 1-Chlorooctane 95.9 % 45.3-161 2121423 MS 15-Dec-22 8015B

Surrogate: 1-Chlorooctadecane 93.5 % 46.3-178 2121423 MS 15-Dec-22 8015B

Cardinal Laboratories

*=Accredited Analyte

PLEASE NOTE: Liability and Damages. Cardinal's liability and client's exclusive remedy for any claim arising, whether based in contract or tort, shall be limited to the amount paid by client for analyses. All claims, including those for negligence or any other cause whatsoever shall be deemed waived unless made in writing and received by Cardinal within thirty (30) days after completion of the applicable service. In no event shall Cardinal be liable for incidental or consequential damage including, without limitation, business interruptions, loss of use, or loss of profits incurred by client, its subsidiaries, affiliates or successors arising out of or related to the performance of the services hereunder by Cardinal, regardless of whether such claim is based upon any of the above stated reasons or otherwise. Results relate only to the samples identified above. This report shall not be reproduced except in full with written approval of Cardinal Laboratories.

Celey D. Keene, Lab Director/Quality Manager



PHONE (575) 393-2326 ° 101 E. MARLAND ° HOBBS, NM 88240

Analytical Results For:

H & R ENTERPRISES
1010 GAMBLIN ROAD
HOBBS NM, 88240

Project: DOS EQUIS 13 CTB
Project Number: NOT GIVEN
Project Manager: MICHAEL COLLIER
Fax To: NONE

Reported:
19-Dec-22 11:10

SW - 19 11'
H225896-32 (Soil)

| Analyte | Result | MDL | Reporting Limit | Units | Dilution | Batch | Analyst | Analyzed | Method | Notes |
|---------|--------|-----|-----------------|-------|----------|-------|---------|----------|--------|-------|
|---------|--------|-----|-----------------|-------|----------|-------|---------|----------|--------|-------|

Cardinal Laboratories**Inorganic Compounds**

| | | | | | | | | | | |
|----------|------|--|------|-------|---|---------|----|-----------|-----------|--|
| Chloride | 16.0 | | 16.0 | mg/kg | 4 | 2121526 | GM | 15-Dec-22 | 4500-Cl-B | |
|----------|------|--|------|-------|---|---------|----|-----------|-----------|--|

Volatile Organic Compounds by EPA Method 8021

| | | | | | | | | | | |
|----------------|--------|--|-------|-------|----|---------|-----|-----------|-------|--|
| Benzene* | <0.050 | | 0.050 | mg/kg | 50 | 2121430 | JH/ | 15-Dec-22 | 8021B | |
| Toluene* | <0.050 | | 0.050 | mg/kg | 50 | 2121430 | JH/ | 15-Dec-22 | 8021B | |
| Ethylbenzene* | <0.050 | | 0.050 | mg/kg | 50 | 2121430 | JH/ | 15-Dec-22 | 8021B | |
| Total Xylenes* | <0.150 | | 0.150 | mg/kg | 50 | 2121430 | JH/ | 15-Dec-22 | 8021B | |
| Total BTEX | <0.300 | | 0.300 | mg/kg | 50 | 2121430 | JH/ | 15-Dec-22 | 8021B | |

Surrogate: 4-Bromofluorobenzene (PID) 108 % 69.9-140 2121430 JH/ 15-Dec-22 8021B

Petroleum Hydrocarbons by GC FID

| | | | | | | | | | | |
|------------------|-------|--|------|-------|---|---------|----|-----------|-------|--|
| GRO C6-C10* | <10.0 | | 10.0 | mg/kg | 1 | 2121423 | MS | 15-Dec-22 | 8015B | |
| DRO >C10-C28* | <10.0 | | 10.0 | mg/kg | 1 | 2121423 | MS | 15-Dec-22 | 8015B | |
| EXT DRO >C28-C36 | <10.0 | | 10.0 | mg/kg | 1 | 2121423 | MS | 15-Dec-22 | 8015B | |

Surrogate: 1-Chlorooctane 80.7 % 45.3-161 2121423 MS 15-Dec-22 8015B

Surrogate: 1-Chlorooctadecane 76.9 % 46.3-178 2121423 MS 15-Dec-22 8015B

Cardinal Laboratories

*=Accredited Analyte

PLEASE NOTE: Liability and Damages. Cardinal's liability and client's exclusive remedy for any claim arising, whether based in contract or tort, shall be limited to the amount paid by client for analyses. All claims, including those for negligence or any other cause whatsoever shall be deemed waived unless made in writing and received by Cardinal within thirty (30) days after completion of the applicable service. In no event shall Cardinal be liable for incidental or consequential damage including, without limitation, business interruptions, loss of use, or loss of profits incurred by client, its subsidiaries, affiliates or successors arising out of or related to the performance of the services hereunder by Cardinal, regardless of whether such claim is based upon any of the above stated reasons or otherwise. Results relate only to the samples identified above. This report shall not be reproduced except in full with written approval of Cardinal Laboratories.

Celey D. Keene, Lab Director/Quality Manager



PHONE (575) 393-2326 ° 101 E. MARLAND ° HOBBS, NM 88240

Analytical Results For:

H & R ENTERPRISES
1010 GAMBLIN ROAD
HOBBS NM, 88240

Project: DOS EQUIS 13 CTB
Project Number: NOT GIVEN
Project Manager: MICHAEL COLLIER
Fax To: NONE

Reported:
19-Dec-22 11:10

SW - 20 11'
H225896-33 (Soil)

| Analyte | Result | MDL | Reporting Limit | Units | Dilution | Batch | Analyst | Analyzed | Method | Notes |
|---------|--------|-----|-----------------|-------|----------|-------|---------|----------|--------|-------|
|---------|--------|-----|-----------------|-------|----------|-------|---------|----------|--------|-------|

Cardinal Laboratories**Inorganic Compounds**

| | | | | | | | | | | |
|----------|------|--|------|-------|---|---------|----|-----------|-----------|--|
| Chloride | 16.0 | | 16.0 | mg/kg | 4 | 2121526 | GM | 15-Dec-22 | 4500-Cl-B | |
|----------|------|--|------|-------|---|---------|----|-----------|-----------|--|

Volatile Organic Compounds by EPA Method 8021

| | | | | | | | | | | |
|----------------|--------|--|-------|-------|----|---------|-----|-----------|-------|--|
| Benzene* | <0.050 | | 0.050 | mg/kg | 50 | 2121430 | JH/ | 15-Dec-22 | 8021B | |
| Toluene* | <0.050 | | 0.050 | mg/kg | 50 | 2121430 | JH/ | 15-Dec-22 | 8021B | |
| Ethylbenzene* | <0.050 | | 0.050 | mg/kg | 50 | 2121430 | JH/ | 15-Dec-22 | 8021B | |
| Total Xylenes* | <0.150 | | 0.150 | mg/kg | 50 | 2121430 | JH/ | 15-Dec-22 | 8021B | |
| Total BTEX | <0.300 | | 0.300 | mg/kg | 50 | 2121430 | JH/ | 15-Dec-22 | 8021B | |

Surrogate: 4-Bromofluorobenzene (PID) 107 % 69.9-140 2121430 JH/ 15-Dec-22 8021B

Petroleum Hydrocarbons by GC FID

| | | | | | | | | | | |
|------------------|-------|--|------|-------|---|---------|----|-----------|-------|--|
| GRO C6-C10* | <10.0 | | 10.0 | mg/kg | 1 | 2121423 | MS | 15-Dec-22 | 8015B | |
| DRO >C10-C28* | <10.0 | | 10.0 | mg/kg | 1 | 2121423 | MS | 15-Dec-22 | 8015B | |
| EXT DRO >C28-C36 | <10.0 | | 10.0 | mg/kg | 1 | 2121423 | MS | 15-Dec-22 | 8015B | |

Surrogate: 1-Chlorooctane 93.1 % 45.3-161 2121423 MS 15-Dec-22 8015B

Surrogate: 1-Chlorooctadecane 90.4 % 46.3-178 2121423 MS 15-Dec-22 8015B

Cardinal Laboratories

*=Accredited Analyte

PLEASE NOTE: Liability and Damages. Cardinal's liability and client's exclusive remedy for any claim arising, whether based in contract or tort, shall be limited to the amount paid by client for analyses. All claims, including those for negligence or any other cause whatsoever shall be deemed waived unless made in writing and received by Cardinal within thirty (30) days after completion of the applicable service. In no event shall Cardinal be liable for incidental or consequential damage including, without limitation, business interruptions, loss of use, or loss of profits incurred by client, its subsidiaries, affiliates or successors arising out of or related to the performance of the services hereunder by Cardinal, regardless of whether such claim is based upon any of the above stated reasons or otherwise. Results relate only to the samples identified above. This report shall not be reproduced except in full with written approval of Cardinal Laboratories.

Celey D. Keene, Lab Director/Quality Manager



PHONE (575) 393-2326 ° 101 E. MARLAND ° HOBBS, NM 88240

Analytical Results For:

H & R ENTERPRISES
1010 GAMBLIN ROAD
HOBBS NM, 88240

Project: DOS EQUIS 13 CTB
Project Number: NOT GIVEN
Project Manager: MICHAEL COLLIER
Fax To: NONE

Reported:
19-Dec-22 11:10

SW - 21 11'
H225896-34 (Soil)

| Analyte | Result | MDL | Reporting Limit | Units | Dilution | Batch | Analyst | Analyzed | Method | Notes |
|---------|--------|-----|-----------------|-------|----------|-------|---------|----------|--------|-------|
|---------|--------|-----|-----------------|-------|----------|-------|---------|----------|--------|-------|

Cardinal Laboratories**Inorganic Compounds**

| | | | | | | | | | | |
|----------|-------|--|------|-------|---|---------|----|-----------|-----------|--|
| Chloride | <16.0 | | 16.0 | mg/kg | 4 | 2121526 | GM | 15-Dec-22 | 4500-Cl-B | |
|----------|-------|--|------|-------|---|---------|----|-----------|-----------|--|

Volatile Organic Compounds by EPA Method 8021

| | | | | | | | | | | |
|----------------|--------|--|-------|-------|----|---------|-----|-----------|-------|--|
| Benzene* | <0.050 | | 0.050 | mg/kg | 50 | 2121430 | JH/ | 15-Dec-22 | 8021B | |
| Toluene* | <0.050 | | 0.050 | mg/kg | 50 | 2121430 | JH/ | 15-Dec-22 | 8021B | |
| Ethylbenzene* | <0.050 | | 0.050 | mg/kg | 50 | 2121430 | JH/ | 15-Dec-22 | 8021B | |
| Total Xylenes* | <0.150 | | 0.150 | mg/kg | 50 | 2121430 | JH/ | 15-Dec-22 | 8021B | |
| Total BTEX | <0.300 | | 0.300 | mg/kg | 50 | 2121430 | JH/ | 15-Dec-22 | 8021B | |

| | | | | | | | | | | |
|---------------------------------------|--|--|-------|----------|--|---------|-----|-----------|-------|--|
| Surrogate: 4-Bromofluorobenzene (PID) | | | 110 % | 69.9-140 | | 2121430 | JH/ | 15-Dec-22 | 8021B | |
|---------------------------------------|--|--|-------|----------|--|---------|-----|-----------|-------|--|

Petroleum Hydrocarbons by GC FID

| | | | | | | | | | | |
|------------------|-------|--|------|-------|---|---------|----|-----------|-------|--|
| GRO C6-C10* | <10.0 | | 10.0 | mg/kg | 1 | 2121423 | MS | 15-Dec-22 | 8015B | |
| DRO >C10-C28* | <10.0 | | 10.0 | mg/kg | 1 | 2121423 | MS | 15-Dec-22 | 8015B | |
| EXT DRO >C28-C36 | <10.0 | | 10.0 | mg/kg | 1 | 2121423 | MS | 15-Dec-22 | 8015B | |

| | | | | | | | | | | |
|---------------------------|--|--|--------|----------|--|---------|----|-----------|-------|--|
| Surrogate: 1-Chlorooctane | | | 96.0 % | 45.3-161 | | 2121423 | MS | 15-Dec-22 | 8015B | |
|---------------------------|--|--|--------|----------|--|---------|----|-----------|-------|--|

| | | | | | | | | | | |
|-------------------------------|--|--|--------|----------|--|---------|----|-----------|-------|--|
| Surrogate: 1-Chlorooctadecane | | | 90.5 % | 46.3-178 | | 2121423 | MS | 15-Dec-22 | 8015B | |
|-------------------------------|--|--|--------|----------|--|---------|----|-----------|-------|--|

Cardinal Laboratories

*=Accredited Analyte

PLEASE NOTE: Liability and Damages. Cardinal's liability and client's exclusive remedy for any claim arising, whether based in contract or tort, shall be limited to the amount paid by client for analyses. All claims, including those for negligence or any other cause whatsoever shall be deemed waived unless made in writing and received by Cardinal within thirty (30) days after completion of the applicable service. In no event shall Cardinal be liable for incidental or consequential damage including, without limitation, business interruptions, loss of use, or loss of profits incurred by client, its subsidiaries, affiliates or successors arising out of or related to the performance of the services hereunder by Cardinal, regardless of whether such claim is based upon any of the above stated reasons or otherwise. Results relate only to the samples identified above. This report shall not be reproduced except in full with written approval of Cardinal Laboratories.

Celey D. Keene, Lab Director/Quality Manager



PHONE (575) 393-2326 ° 101 E. MARLAND ° HOBBS, NM 88240

Analytical Results For:

H & R ENTERPRISES
1010 GAMBLIN ROAD
HOBBS NM, 88240

Project: DOS EQUIS 13 CTB
Project Number: NOT GIVEN
Project Manager: MICHAEL COLLIER
Fax To: NONE

Reported:
19-Dec-22 11:10

SW - 22 11'
H225896-35 (Soil)

| Analyte | Result | MDL | Reporting Limit | Units | Dilution | Batch | Analyst | Analyzed | Method | Notes |
|---------|--------|-----|-----------------|-------|----------|-------|---------|----------|--------|-------|
|---------|--------|-----|-----------------|-------|----------|-------|---------|----------|--------|-------|

Cardinal Laboratories**Inorganic Compounds**

| | | | | | | | | | | |
|----------|-------|--|------|-------|---|---------|----|-----------|-----------|--|
| Chloride | <16.0 | | 16.0 | mg/kg | 4 | 2121526 | GM | 15-Dec-22 | 4500-Cl-B | |
|----------|-------|--|------|-------|---|---------|----|-----------|-----------|--|

Volatile Organic Compounds by EPA Method 8021

| | | | | | | | | | | |
|----------------|--------|--|-------|-------|----|---------|-----|-----------|-------|--|
| Benzene* | <0.050 | | 0.050 | mg/kg | 50 | 2121430 | JH/ | 15-Dec-22 | 8021B | |
| Toluene* | <0.050 | | 0.050 | mg/kg | 50 | 2121430 | JH/ | 15-Dec-22 | 8021B | |
| Ethylbenzene* | <0.050 | | 0.050 | mg/kg | 50 | 2121430 | JH/ | 15-Dec-22 | 8021B | |
| Total Xylenes* | <0.150 | | 0.150 | mg/kg | 50 | 2121430 | JH/ | 15-Dec-22 | 8021B | |
| Total BTEX | <0.300 | | 0.300 | mg/kg | 50 | 2121430 | JH/ | 15-Dec-22 | 8021B | |

| | | | | | | | | | | |
|---------------------------------------|--|--|-------|----------|--|---------|-----|-----------|-------|--|
| Surrogate: 4-Bromofluorobenzene (PID) | | | 109 % | 69.9-140 | | 2121430 | JH/ | 15-Dec-22 | 8021B | |
|---------------------------------------|--|--|-------|----------|--|---------|-----|-----------|-------|--|

Petroleum Hydrocarbons by GC FID

| | | | | | | | | | | |
|------------------|-------|--|------|-------|---|---------|----|-----------|-------|--|
| GRO C6-C10* | <10.0 | | 10.0 | mg/kg | 1 | 2121423 | MS | 15-Dec-22 | 8015B | |
| DRO >C10-C28* | <10.0 | | 10.0 | mg/kg | 1 | 2121423 | MS | 15-Dec-22 | 8015B | |
| EXT DRO >C28-C36 | <10.0 | | 10.0 | mg/kg | 1 | 2121423 | MS | 15-Dec-22 | 8015B | |

| | | | | | | | | | | |
|---------------------------|--|--|--------|----------|--|---------|----|-----------|-------|--|
| Surrogate: 1-Chlorooctane | | | 93.1 % | 45.3-161 | | 2121423 | MS | 15-Dec-22 | 8015B | |
|---------------------------|--|--|--------|----------|--|---------|----|-----------|-------|--|

| | | | | | | | | | | |
|-------------------------------|--|--|--------|----------|--|---------|----|-----------|-------|--|
| Surrogate: 1-Chlorooctadecane | | | 93.4 % | 46.3-178 | | 2121423 | MS | 15-Dec-22 | 8015B | |
|-------------------------------|--|--|--------|----------|--|---------|----|-----------|-------|--|

Cardinal Laboratories

*=Accredited Analyte

PLEASE NOTE: Liability and Damages. Cardinal's liability and client's exclusive remedy for any claim arising, whether based in contract or tort, shall be limited to the amount paid by client for analyses. All claims, including those for negligence or any other cause whatsoever shall be deemed waived unless made in writing and received by Cardinal within thirty (30) days after completion of the applicable service. In no event shall Cardinal be liable for incidental or consequential damage including, without limitation, business interruptions, loss of use, or loss of profits incurred by client, its subsidiaries, affiliates or successors arising out of or related to the performance of the services hereunder by Cardinal, regardless of whether such claim is based upon any of the above stated reasons or otherwise. Results relate only to the samples identified above. This report shall not be reproduced except in full with written approval of Cardinal Laboratories.

Celey D. Keene, Lab Director/Quality Manager



PHONE (575) 393-2326 ° 101 E. MARLAND ° HOBBS, NM 88240

Analytical Results For:

H & R ENTERPRISES
1010 GAMBLIN ROAD
HOBBS NM, 88240

Project: DOS EQUIS 13 CTB
Project Number: NOT GIVEN
Project Manager: MICHAEL COLLIER
Fax To: NONE

Reported:
19-Dec-22 11:10

SW - 23 11'
H225896-36 (Soil)

| Analyte | Result | MDL | Reporting Limit | Units | Dilution | Batch | Analyst | Analyzed | Method | Notes |
|---------|--------|-----|-----------------|-------|----------|-------|---------|----------|--------|-------|
|---------|--------|-----|-----------------|-------|----------|-------|---------|----------|--------|-------|

Cardinal Laboratories**Inorganic Compounds**

| | | | | | | | | | | |
|----------|------|--|------|-------|---|---------|----|-----------|-----------|--|
| Chloride | 16.0 | | 16.0 | mg/kg | 4 | 2121526 | GM | 15-Dec-22 | 4500-Cl-B | |
|----------|------|--|------|-------|---|---------|----|-----------|-----------|--|

Volatile Organic Compounds by EPA Method 8021

| | | | | | | | | | | |
|----------------|--------|--|-------|-------|----|---------|-----|-----------|-------|--|
| Benzene* | <0.050 | | 0.050 | mg/kg | 50 | 2121430 | JH/ | 15-Dec-22 | 8021B | |
| Toluene* | <0.050 | | 0.050 | mg/kg | 50 | 2121430 | JH/ | 15-Dec-22 | 8021B | |
| Ethylbenzene* | <0.050 | | 0.050 | mg/kg | 50 | 2121430 | JH/ | 15-Dec-22 | 8021B | |
| Total Xylenes* | <0.150 | | 0.150 | mg/kg | 50 | 2121430 | JH/ | 15-Dec-22 | 8021B | |
| Total BTEX | <0.300 | | 0.300 | mg/kg | 50 | 2121430 | JH/ | 15-Dec-22 | 8021B | |

| | | | | | | | | | | |
|---------------------------------------|--|-------|--|----------|--|---------|-----|-----------|-------|--|
| Surrogate: 4-Bromofluorobenzene (PID) | | 108 % | | 69.9-140 | | 2121430 | JH/ | 15-Dec-22 | 8021B | |
|---------------------------------------|--|-------|--|----------|--|---------|-----|-----------|-------|--|

Petroleum Hydrocarbons by GC FID

| | | | | | | | | | | |
|------------------|-------|--|------|-------|---|---------|----|-----------|-------|--|
| GRO C6-C10* | <10.0 | | 10.0 | mg/kg | 1 | 2121423 | MS | 15-Dec-22 | 8015B | |
| DRO >C10-C28* | <10.0 | | 10.0 | mg/kg | 1 | 2121423 | MS | 15-Dec-22 | 8015B | |
| EXT DRO >C28-C36 | <10.0 | | 10.0 | mg/kg | 1 | 2121423 | MS | 15-Dec-22 | 8015B | |

| | | | | | | | | | | |
|---------------------------|--|--------|--|----------|--|---------|----|-----------|-------|--|
| Surrogate: 1-Chlorooctane | | 97.9 % | | 45.3-161 | | 2121423 | MS | 15-Dec-22 | 8015B | |
|---------------------------|--|--------|--|----------|--|---------|----|-----------|-------|--|

| | | | | | | | | | | |
|-------------------------------|--|--------|--|----------|--|---------|----|-----------|-------|--|
| Surrogate: 1-Chlorooctadecane | | 91.7 % | | 46.3-178 | | 2121423 | MS | 15-Dec-22 | 8015B | |
|-------------------------------|--|--------|--|----------|--|---------|----|-----------|-------|--|

Cardinal Laboratories

*=Accredited Analyte

PLEASE NOTE: Liability and Damages. Cardinal's liability and client's exclusive remedy for any claim arising, whether based in contract or tort, shall be limited to the amount paid by client for analyses. All claims, including those for negligence or any other cause whatsoever shall be deemed waived unless made in writing and received by Cardinal within thirty (30) days after completion of the applicable service. In no event shall Cardinal be liable for incidental or consequential damage including, without limitation, business interruptions, loss of use, or loss of profits incurred by client, its subsidiaries, affiliates or successors arising out of or related to the performance of the services hereunder by Cardinal, regardless of whether such claim is based upon any of the above stated reasons or otherwise. Results relate only to the samples identified above. This report shall not be reproduced except in full with written approval of Cardinal Laboratories.

Celey D. Keene, Lab Director/Quality Manager



PHONE (575) 393-2326 ° 101 E. MARLAND ° HOBBS, NM 88240

Analytical Results For:

H & R ENTERPRISES
1010 GAMBLIN ROAD
HOBBS NM, 88240

Project: DOS EQUIS 13 CTB
Project Number: NOT GIVEN
Project Manager: MICHAEL COLLIER
Fax To: NONE

Reported:
19-Dec-22 11:10

SW - 24 11'
H225896-37 (Soil)

| Analyte | Result | MDL | Reporting Limit | Units | Dilution | Batch | Analyst | Analyzed | Method | Notes |
|---------|--------|-----|-----------------|-------|----------|-------|---------|----------|--------|-------|
|---------|--------|-----|-----------------|-------|----------|-------|---------|----------|--------|-------|

Cardinal Laboratories**Inorganic Compounds**

| | | | | | | | | | | |
|----------|-------|--|------|-------|---|---------|----|-----------|-----------|--|
| Chloride | <16.0 | | 16.0 | mg/kg | 4 | 2121526 | GM | 15-Dec-22 | 4500-Cl-B | |
|----------|-------|--|------|-------|---|---------|----|-----------|-----------|--|

Volatile Organic Compounds by EPA Method 8021

| | | | | | | | | | | |
|----------------|--------|--|-------|-------|----|---------|-----|-----------|-------|--|
| Benzene* | <0.050 | | 0.050 | mg/kg | 50 | 2121430 | JH/ | 15-Dec-22 | 8021B | |
| Toluene* | <0.050 | | 0.050 | mg/kg | 50 | 2121430 | JH/ | 15-Dec-22 | 8021B | |
| Ethylbenzene* | <0.050 | | 0.050 | mg/kg | 50 | 2121430 | JH/ | 15-Dec-22 | 8021B | |
| Total Xylenes* | <0.150 | | 0.150 | mg/kg | 50 | 2121430 | JH/ | 15-Dec-22 | 8021B | |
| Total BTEX | <0.300 | | 0.300 | mg/kg | 50 | 2121430 | JH/ | 15-Dec-22 | 8021B | |

| | | | | | | | | | | |
|---------------------------------------|--|--|-------|----------|--|---------|-----|-----------|-------|--|
| Surrogate: 4-Bromofluorobenzene (PID) | | | 109 % | 69.9-140 | | 2121430 | JH/ | 15-Dec-22 | 8021B | |
|---------------------------------------|--|--|-------|----------|--|---------|-----|-----------|-------|--|

Petroleum Hydrocarbons by GC FID

| | | | | | | | | | | |
|------------------|-------|--|------|-------|---|---------|----|-----------|-------|--|
| GRO C6-C10* | <10.0 | | 10.0 | mg/kg | 1 | 2121423 | MS | 15-Dec-22 | 8015B | |
| DRO >C10-C28* | <10.0 | | 10.0 | mg/kg | 1 | 2121423 | MS | 15-Dec-22 | 8015B | |
| EXT DRO >C28-C36 | <10.0 | | 10.0 | mg/kg | 1 | 2121423 | MS | 15-Dec-22 | 8015B | |

| | | | | | | | | | | |
|---------------------------|--|--|--------|----------|--|---------|----|-----------|-------|--|
| Surrogate: 1-Chlorooctane | | | 88.0 % | 45.3-161 | | 2121423 | MS | 15-Dec-22 | 8015B | |
|---------------------------|--|--|--------|----------|--|---------|----|-----------|-------|--|

| | | | | | | | | | | |
|-------------------------------|--|--|--------|----------|--|---------|----|-----------|-------|--|
| Surrogate: 1-Chlorooctadecane | | | 82.8 % | 46.3-178 | | 2121423 | MS | 15-Dec-22 | 8015B | |
|-------------------------------|--|--|--------|----------|--|---------|----|-----------|-------|--|

Cardinal Laboratories

*=Accredited Analyte

PLEASE NOTE: Liability and Damages. Cardinal's liability and client's exclusive remedy for any claim arising, whether based in contract or tort, shall be limited to the amount paid by client for analyses. All claims, including those for negligence or any other cause whatsoever shall be deemed waived unless made in writing and received by Cardinal within thirty (30) days after completion of the applicable service. In no event shall Cardinal be liable for incidental or consequential damage including, without limitation, business interruptions, loss of use, or loss of profits incurred by client, its subsidiaries, affiliates or successors arising out of or related to the performance of the services hereunder by Cardinal, regardless of whether such claim is based upon any of the above stated reasons or otherwise. Results relate only to the samples identified above. This report shall not be reproduced except in full with written approval of Cardinal Laboratories.

Celey D. Keene, Lab Director/Quality Manager



PHONE (575) 393-2326 ° 101 E. MARLAND ° HOBBS, NM 88240

Analytical Results For:

H & R ENTERPRISES
1010 GAMBLIN ROAD
HOBBS NM, 88240

Project: DOS EQUIS 13 CTB
Project Number: NOT GIVEN
Project Manager: MICHAEL COLLIER
Fax To: NONE

Reported:
19-Dec-22 11:10

SW - 25 11'
H225896-38 (Soil)

| Analyte | Result | MDL | Reporting Limit | Units | Dilution | Batch | Analyst | Analyzed | Method | Notes |
|---------|--------|-----|-----------------|-------|----------|-------|---------|----------|--------|-------|
|---------|--------|-----|-----------------|-------|----------|-------|---------|----------|--------|-------|

Cardinal Laboratories**Inorganic Compounds**

| | | | | | | | | | | |
|----------|-------|--|------|-------|---|---------|----|-----------|-----------|--|
| Chloride | <16.0 | | 16.0 | mg/kg | 4 | 2121527 | GM | 15-Dec-22 | 4500-Cl-B | |
|----------|-------|--|------|-------|---|---------|----|-----------|-----------|--|

Volatile Organic Compounds by EPA Method 8021

| | | | | | | | | | | |
|----------------|--------|--|-------|-------|----|---------|-----|-----------|-------|--|
| Benzene* | <0.050 | | 0.050 | mg/kg | 50 | 2121430 | JH/ | 15-Dec-22 | 8021B | |
| Toluene* | <0.050 | | 0.050 | mg/kg | 50 | 2121430 | JH/ | 15-Dec-22 | 8021B | |
| Ethylbenzene* | <0.050 | | 0.050 | mg/kg | 50 | 2121430 | JH/ | 15-Dec-22 | 8021B | |
| Total Xylenes* | <0.150 | | 0.150 | mg/kg | 50 | 2121430 | JH/ | 15-Dec-22 | 8021B | |
| Total BTEX | <0.300 | | 0.300 | mg/kg | 50 | 2121430 | JH/ | 15-Dec-22 | 8021B | |

| | | | | | | | | | | |
|---------------------------------------|--|--|-------|----------|--|---------|-----|-----------|-------|--|
| Surrogate: 4-Bromofluorobenzene (PID) | | | 105 % | 69.9-140 | | 2121430 | JH/ | 15-Dec-22 | 8021B | |
|---------------------------------------|--|--|-------|----------|--|---------|-----|-----------|-------|--|

Petroleum Hydrocarbons by GC FID

| | | | | | | | | | | |
|------------------|-------|--|------|-------|---|---------|----|-----------|-------|--|
| GRO C6-C10* | <10.0 | | 10.0 | mg/kg | 1 | 2121423 | MS | 15-Dec-22 | 8015B | |
| DRO >C10-C28* | <10.0 | | 10.0 | mg/kg | 1 | 2121423 | MS | 15-Dec-22 | 8015B | |
| EXT DRO >C28-C36 | <10.0 | | 10.0 | mg/kg | 1 | 2121423 | MS | 15-Dec-22 | 8015B | |

| | | | | | | | | | | |
|---------------------------|--|--|--------|----------|--|---------|----|-----------|-------|--|
| Surrogate: 1-Chlorooctane | | | 97.7 % | 45.3-161 | | 2121423 | MS | 15-Dec-22 | 8015B | |
|---------------------------|--|--|--------|----------|--|---------|----|-----------|-------|--|

| | | | | | | | | | | |
|-------------------------------|--|--|--------|----------|--|---------|----|-----------|-------|--|
| Surrogate: 1-Chlorooctadecane | | | 94.5 % | 46.3-178 | | 2121423 | MS | 15-Dec-22 | 8015B | |
|-------------------------------|--|--|--------|----------|--|---------|----|-----------|-------|--|

Cardinal Laboratories

*=Accredited Analyte

PLEASE NOTE: Liability and Damages. Cardinal's liability and client's exclusive remedy for any claim arising, whether based in contract or tort, shall be limited to the amount paid by client for analyses. All claims, including those for negligence or any other cause whatsoever shall be deemed waived unless made in writing and received by Cardinal within thirty (30) days after completion of the applicable service. In no event shall Cardinal be liable for incidental or consequential damage including, without limitation, business interruptions, loss of use, or loss of profits incurred by client, its subsidiaries, affiliates or successors arising out of or related to the performance of the services hereunder by Cardinal, regardless of whether such claim is based upon any of the above stated reasons or otherwise. Results relate only to the samples identified above. This report shall not be reproduced except in full with written approval of Cardinal Laboratories.

Celey D. Keene, Lab Director/Quality Manager



PHONE (575) 393-2326 ° 101 E. MARLAND ° HOBBS, NM 88240

Analytical Results For:

H & R ENTERPRISES
1010 GAMBLIN ROAD
HOBBS NM, 88240

Project: DOS EQUIS 13 CTB
Project Number: NOT GIVEN
Project Manager: MICHAEL COLLIER
Fax To: NONE

Reported:
19-Dec-22 11:10

SW - 26 11'
H225896-39 (Soil)

| Analyte | Result | MDL | Reporting Limit | Units | Dilution | Batch | Analyst | Analyzed | Method | Notes |
|---------|--------|-----|-----------------|-------|----------|-------|---------|----------|--------|-------|
|---------|--------|-----|-----------------|-------|----------|-------|---------|----------|--------|-------|

Cardinal Laboratories**Inorganic Compounds**

| | | | | | | | | | | |
|-----------------|-------------|--|------|-------|---|---------|----|-----------|-----------|--|
| Chloride | 16.0 | | 16.0 | mg/kg | 4 | 2121527 | GM | 15-Dec-22 | 4500-Cl-B | |
|-----------------|-------------|--|------|-------|---|---------|----|-----------|-----------|--|

Volatile Organic Compounds by EPA Method 8021

| | | | | | | | | | | |
|----------------|--------|--|-------|-------|----|---------|-----|-----------|-------|--|
| Benzene* | <0.050 | | 0.050 | mg/kg | 50 | 2121430 | JH/ | 15-Dec-22 | 8021B | |
| Toluene* | <0.050 | | 0.050 | mg/kg | 50 | 2121430 | JH/ | 15-Dec-22 | 8021B | |
| Ethylbenzene* | <0.050 | | 0.050 | mg/kg | 50 | 2121430 | JH/ | 15-Dec-22 | 8021B | |
| Total Xylenes* | <0.150 | | 0.150 | mg/kg | 50 | 2121430 | JH/ | 15-Dec-22 | 8021B | |
| Total BTEX | <0.300 | | 0.300 | mg/kg | 50 | 2121430 | JH/ | 15-Dec-22 | 8021B | |

Surrogate: 4-Bromofluorobenzene (PID) 108 % 69.9-140 2121430 JH/ 15-Dec-22 8021B

Petroleum Hydrocarbons by GC FID

| | | | | | | | | | | |
|------------------|-------|--|------|-------|---|---------|----|-----------|-------|--|
| GRO C6-C10* | <10.0 | | 10.0 | mg/kg | 1 | 2121423 | MS | 15-Dec-22 | 8015B | |
| DRO >C10-C28* | <10.0 | | 10.0 | mg/kg | 1 | 2121423 | MS | 15-Dec-22 | 8015B | |
| EXT DRO >C28-C36 | <10.0 | | 10.0 | mg/kg | 1 | 2121423 | MS | 15-Dec-22 | 8015B | |

Surrogate: 1-Chlorooctane 99.8 % 45.3-161 2121423 MS 15-Dec-22 8015B

Surrogate: 1-Chlorooctadecane 101 % 46.3-178 2121423 MS 15-Dec-22 8015B

Cardinal Laboratories

*=Accredited Analyte

PLEASE NOTE: Liability and Damages. Cardinal's liability and client's exclusive remedy for any claim arising, whether based in contract or tort, shall be limited to the amount paid by client for analyses. All claims, including those for negligence or any other cause whatsoever shall be deemed waived unless made in writing and received by Cardinal within thirty (30) days after completion of the applicable service. In no event shall Cardinal be liable for incidental or consequential damage including, without limitation, business interruptions, loss of use, or loss of profits incurred by client, its subsidiaries, affiliates or successors arising out of or related to the performance of the services hereunder by Cardinal, regardless of whether such claim is based upon any of the above stated reasons or otherwise. Results relate only to the samples identified above. This report shall not be reproduced except in full with written approval of Cardinal Laboratories.

Celey D. Keene, Lab Director/Quality Manager



PHONE (575) 393-2326 ° 101 E. MARLAND ° HOBBS, NM 88240

Analytical Results For:

H & R ENTERPRISES
1010 GAMBLIN ROAD
HOBBS NM, 88240

Project: DOS EQUIS 13 CTB
Project Number: NOT GIVEN
Project Manager: MICHAEL COLLIER
Fax To: NONE

Reported:
19-Dec-22 11:10

SW - 27 11'
H225896-40 (Soil)

| Analyte | Result | MDL | Reporting Limit | Units | Dilution | Batch | Analyst | Analyzed | Method | Notes |
|---------|--------|-----|-----------------|-------|----------|-------|---------|----------|--------|-------|
|---------|--------|-----|-----------------|-------|----------|-------|---------|----------|--------|-------|

Cardinal Laboratories**Inorganic Compounds**

| | | | | | | | | | | |
|----------|------|--|------|-------|---|---------|----|-----------|-----------|--|
| Chloride | 16.0 | | 16.0 | mg/kg | 4 | 2121527 | GM | 15-Dec-22 | 4500-Cl-B | |
|----------|------|--|------|-------|---|---------|----|-----------|-----------|--|

Volatile Organic Compounds by EPA Method 8021

| | | | | | | | | | | |
|----------------|--------|--|-------|-------|----|---------|-----|-----------|-------|--|
| Benzene* | <0.050 | | 0.050 | mg/kg | 50 | 2121430 | JH/ | 15-Dec-22 | 8021B | |
| Toluene* | <0.050 | | 0.050 | mg/kg | 50 | 2121430 | JH/ | 15-Dec-22 | 8021B | |
| Ethylbenzene* | <0.050 | | 0.050 | mg/kg | 50 | 2121430 | JH/ | 15-Dec-22 | 8021B | |
| Total Xylenes* | <0.150 | | 0.150 | mg/kg | 50 | 2121430 | JH/ | 15-Dec-22 | 8021B | |
| Total BTEX | <0.300 | | 0.300 | mg/kg | 50 | 2121430 | JH/ | 15-Dec-22 | 8021B | |

| | | | | | | | | | | |
|---------------------------------------|--|-------|--|----------|--|---------|-----|-----------|-------|--|
| Surrogate: 4-Bromofluorobenzene (PID) | | 106 % | | 69.9-140 | | 2121430 | JH/ | 15-Dec-22 | 8021B | |
|---------------------------------------|--|-------|--|----------|--|---------|-----|-----------|-------|--|

Petroleum Hydrocarbons by GC FID

| | | | | | | | | | | |
|------------------|-------|--|------|-------|---|---------|----|-----------|-------|--|
| GRO C6-C10* | <10.0 | | 10.0 | mg/kg | 1 | 2121423 | MS | 15-Dec-22 | 8015B | |
| DRO >C10-C28* | <10.0 | | 10.0 | mg/kg | 1 | 2121423 | MS | 15-Dec-22 | 8015B | |
| EXT DRO >C28-C36 | <10.0 | | 10.0 | mg/kg | 1 | 2121423 | MS | 15-Dec-22 | 8015B | |

| | | | | | | | | | | |
|---------------------------|--|--------|--|----------|--|---------|----|-----------|-------|--|
| Surrogate: 1-Chlorooctane | | 95.5 % | | 45.3-161 | | 2121423 | MS | 15-Dec-22 | 8015B | |
|---------------------------|--|--------|--|----------|--|---------|----|-----------|-------|--|

| | | | | | | | | | | |
|-------------------------------|--|--------|--|----------|--|---------|----|-----------|-------|--|
| Surrogate: 1-Chlorooctadecane | | 96.5 % | | 46.3-178 | | 2121423 | MS | 15-Dec-22 | 8015B | |
|-------------------------------|--|--------|--|----------|--|---------|----|-----------|-------|--|

Cardinal Laboratories

*=Accredited Analyte

PLEASE NOTE: Liability and Damages. Cardinal's liability and client's exclusive remedy for any claim arising, whether based in contract or tort, shall be limited to the amount paid by client for analyses. All claims, including those for negligence or any other cause whatsoever shall be deemed waived unless made in writing and received by Cardinal within thirty (30) days after completion of the applicable service. In no event shall Cardinal be liable for incidental or consequential damage including, without limitation, business interruptions, loss of use, or loss of profits incurred by client, its subsidiaries, affiliates or successors arising out of or related to the performance of the services hereunder by Cardinal, regardless of whether such claim is based upon any of the above stated reasons or otherwise. Results relate only to the samples identified above. This report shall not be reproduced except in full with written approval of Cardinal Laboratories.

Celey D. Keene, Lab Director/Quality Manager



PHONE (575) 393-2326 ° 101 E. MARLAND ° HOBBS, NM 88240

Analytical Results For:

H & R ENTERPRISES
1010 GAMBLIN ROAD
HOBBS NM, 88240

Project: DOS EQUIS 13 CTB
Project Number: NOT GIVEN
Project Manager: MICHAEL COLLIER
Fax To: NONE

Reported:
19-Dec-22 11:10

SW - 28 11'
H225896-41 (Soil)

| Analyte | Result | MDL | Reporting Limit | Units | Dilution | Batch | Analyst | Analyzed | Method | Notes |
|---------|--------|-----|-----------------|-------|----------|-------|---------|----------|--------|-------|
|---------|--------|-----|-----------------|-------|----------|-------|---------|----------|--------|-------|

Cardinal Laboratories**Inorganic Compounds**

| | | | | | | | | | | |
|----------|-------|--|------|-------|---|---------|----|-----------|-----------|--|
| Chloride | <16.0 | | 16.0 | mg/kg | 4 | 2121527 | GM | 15-Dec-22 | 4500-Cl-B | |
|----------|-------|--|------|-------|---|---------|----|-----------|-----------|--|

Volatile Organic Compounds by EPA Method 8021

| | | | | | | | | | | |
|----------------|--------|--|-------|-------|----|---------|----|-----------|-------|--|
| Benzene* | <0.050 | | 0.050 | mg/kg | 50 | 2121431 | MS | 15-Dec-22 | 8021B | |
| Toluene* | <0.050 | | 0.050 | mg/kg | 50 | 2121431 | MS | 15-Dec-22 | 8021B | |
| Ethylbenzene* | <0.050 | | 0.050 | mg/kg | 50 | 2121431 | MS | 15-Dec-22 | 8021B | |
| Total Xylenes* | <0.150 | | 0.150 | mg/kg | 50 | 2121431 | MS | 15-Dec-22 | 8021B | |
| Total BTEX | <0.300 | | 0.300 | mg/kg | 50 | 2121431 | MS | 15-Dec-22 | 8021B | |

| | | | | | | | | | | |
|---------------------------------------|--|-------|--|----------|--|---------|----|-----------|-------|--|
| Surrogate: 4-Bromofluorobenzene (PID) | | 111 % | | 69.9-140 | | 2121431 | MS | 15-Dec-22 | 8021B | |
|---------------------------------------|--|-------|--|----------|--|---------|----|-----------|-------|--|

Petroleum Hydrocarbons by GC FID

| | | | | | | | | | | |
|------------------|-------|--|------|-------|---|---------|----|-----------|-------|--|
| GRO C6-C10* | <10.0 | | 10.0 | mg/kg | 1 | 2121424 | MS | 15-Dec-22 | 8015B | |
| DRO >C10-C28* | <10.0 | | 10.0 | mg/kg | 1 | 2121424 | MS | 15-Dec-22 | 8015B | |
| EXT DRO >C28-C36 | <10.0 | | 10.0 | mg/kg | 1 | 2121424 | MS | 15-Dec-22 | 8015B | |

| | | | | | | | | | | |
|---------------------------|--|--------|--|----------|--|---------|----|-----------|-------|--|
| Surrogate: 1-Chlorooctane | | 77.3 % | | 45.3-161 | | 2121424 | MS | 15-Dec-22 | 8015B | |
|---------------------------|--|--------|--|----------|--|---------|----|-----------|-------|--|

| | | | | | | | | | | |
|-------------------------------|--|--------|--|----------|--|---------|----|-----------|-------|--|
| Surrogate: 1-Chlorooctadecane | | 82.8 % | | 46.3-178 | | 2121424 | MS | 15-Dec-22 | 8015B | |
|-------------------------------|--|--------|--|----------|--|---------|----|-----------|-------|--|

Cardinal Laboratories

*=Accredited Analyte

PLEASE NOTE: Liability and Damages. Cardinal's liability and client's exclusive remedy for any claim arising, whether based in contract or tort, shall be limited to the amount paid by client for analyses. All claims, including those for negligence or any other cause whatsoever shall be deemed waived unless made in writing and received by Cardinal within thirty (30) days after completion of the applicable service. In no event shall Cardinal be liable for incidental or consequential damage including, without limitation, business interruptions, loss of use, or loss of profits incurred by client, its subsidiaries, affiliates or successors arising out of or related to the performance of the services hereunder by Cardinal, regardless of whether such claim is based upon any of the above stated reasons or otherwise. Results relate only to the samples identified above. This report shall not be reproduced except in full with written approval of Cardinal Laboratories.

Celey D. Keene, Lab Director/Quality Manager



PHONE (575) 393-2326 ° 101 E. MARLAND ° HOBBS, NM 88240

Analytical Results For:

H & R ENTERPRISES
1010 GAMBLIN ROAD
HOBBS NM, 88240

Project: DOS EQUIS 13 CTB
Project Number: NOT GIVEN
Project Manager: MICHAEL COLLIER
Fax To: NONE

Reported:
19-Dec-22 11:10

SW - 29 11'
H225896-42 (Soil)

| Analyte | Result | MDL | Reporting Limit | Units | Dilution | Batch | Analyst | Analyzed | Method | Notes |
|---------|--------|-----|-----------------|-------|----------|-------|---------|----------|--------|-------|
|---------|--------|-----|-----------------|-------|----------|-------|---------|----------|--------|-------|

Cardinal Laboratories**Inorganic Compounds**

| | | | | | | | | | | |
|----------|-------|--|------|-------|---|---------|----|-----------|-----------|--|
| Chloride | <16.0 | | 16.0 | mg/kg | 4 | 2121527 | GM | 15-Dec-22 | 4500-Cl-B | |
|----------|-------|--|------|-------|---|---------|----|-----------|-----------|--|

Volatile Organic Compounds by EPA Method 8021

| | | | | | | | | | | |
|----------------|--------|--|-------|-------|----|---------|----|-----------|-------|--|
| Benzene* | <0.050 | | 0.050 | mg/kg | 50 | 2121431 | MS | 15-Dec-22 | 8021B | |
| Toluene* | <0.050 | | 0.050 | mg/kg | 50 | 2121431 | MS | 15-Dec-22 | 8021B | |
| Ethylbenzene* | <0.050 | | 0.050 | mg/kg | 50 | 2121431 | MS | 15-Dec-22 | 8021B | |
| Total Xylenes* | <0.150 | | 0.150 | mg/kg | 50 | 2121431 | MS | 15-Dec-22 | 8021B | |
| Total BTEX | <0.300 | | 0.300 | mg/kg | 50 | 2121431 | MS | 15-Dec-22 | 8021B | |

| | | | | | | | | | | |
|---------------------------------------|--|--|-------|----------|--|---------|----|-----------|-------|--|
| Surrogate: 4-Bromofluorobenzene (PID) | | | 111 % | 69.9-140 | | 2121431 | MS | 15-Dec-22 | 8021B | |
|---------------------------------------|--|--|-------|----------|--|---------|----|-----------|-------|--|

Petroleum Hydrocarbons by GC FID

| | | | | | | | | | | |
|------------------|-------|--|------|-------|---|---------|----|-----------|-------|--|
| GRO C6-C10* | <10.0 | | 10.0 | mg/kg | 1 | 2121424 | MS | 15-Dec-22 | 8015B | |
| DRO >C10-C28* | 19.3 | | 10.0 | mg/kg | 1 | 2121424 | MS | 15-Dec-22 | 8015B | |
| EXT DRO >C28-C36 | <10.0 | | 10.0 | mg/kg | 1 | 2121424 | MS | 15-Dec-22 | 8015B | |

| | | | | | | | | | | |
|---------------------------|--|--|--------|----------|--|---------|----|-----------|-------|--|
| Surrogate: 1-Chlorooctane | | | 69.1 % | 45.3-161 | | 2121424 | MS | 15-Dec-22 | 8015B | |
|---------------------------|--|--|--------|----------|--|---------|----|-----------|-------|--|

| | | | | | | | | | | |
|-------------------------------|--|--|--------|----------|--|---------|----|-----------|-------|--|
| Surrogate: 1-Chlorooctadecane | | | 75.5 % | 46.3-178 | | 2121424 | MS | 15-Dec-22 | 8015B | |
|-------------------------------|--|--|--------|----------|--|---------|----|-----------|-------|--|

Cardinal Laboratories

*=Accredited Analyte

PLEASE NOTE: Liability and Damages. Cardinal's liability and client's exclusive remedy for any claim arising, whether based in contract or tort, shall be limited to the amount paid by client for analyses. All claims, including those for negligence or any other cause whatsoever shall be deemed waived unless made in writing and received by Cardinal within thirty (30) days after completion of the applicable service. In no event shall Cardinal be liable for incidental or consequential damage including, without limitation, business interruptions, loss of use, or loss of profits incurred by client, its subsidiaries, affiliates or successors arising out of or related to the performance of the services hereunder by Cardinal, regardless of whether such claim is based upon any of the above stated reasons or otherwise. Results relate only to the samples identified above. This report shall not be reproduced except in full with written approval of Cardinal Laboratories.

Celey D. Keene, Lab Director/Quality Manager



PHONE (575) 393-2326 ° 101 E. MARLAND ° HOBBS, NM 88240

Analytical Results For:

H & R ENTERPRISES
1010 GAMBLIN ROAD
HOBBS NM, 88240

Project: DOS EQUIS 13 CTB
Project Number: NOT GIVEN
Project Manager: MICHAEL COLLIER
Fax To: NONE

Reported:
19-Dec-22 11:10

SW - 30 11'
H225896-43 (Soil)

| Analyte | Result | MDL | Reporting Limit | Units | Dilution | Batch | Analyst | Analyzed | Method | Notes |
|---------|--------|-----|-----------------|-------|----------|-------|---------|----------|--------|-------|
|---------|--------|-----|-----------------|-------|----------|-------|---------|----------|--------|-------|

Cardinal Laboratories**Inorganic Compounds**

| | | | | | | | | | | |
|----------|-------|--|------|-------|---|---------|----|-----------|-----------|--|
| Chloride | <16.0 | | 16.0 | mg/kg | 4 | 2121527 | GM | 15-Dec-22 | 4500-Cl-B | |
|----------|-------|--|------|-------|---|---------|----|-----------|-----------|--|

Volatile Organic Compounds by EPA Method 8021

| | | | | | | | | | | |
|----------------|--------|--|-------|-------|----|---------|----|-----------|-------|--|
| Benzene* | <0.050 | | 0.050 | mg/kg | 50 | 2121431 | MS | 15-Dec-22 | 8021B | |
| Toluene* | <0.050 | | 0.050 | mg/kg | 50 | 2121431 | MS | 15-Dec-22 | 8021B | |
| Ethylbenzene* | <0.050 | | 0.050 | mg/kg | 50 | 2121431 | MS | 15-Dec-22 | 8021B | |
| Total Xylenes* | <0.150 | | 0.150 | mg/kg | 50 | 2121431 | MS | 15-Dec-22 | 8021B | |
| Total BTEX | <0.300 | | 0.300 | mg/kg | 50 | 2121431 | MS | 15-Dec-22 | 8021B | |

| | | | | | | | | | | |
|---------------------------------------|--|--|-------|--|----------|---------|----|-----------|-------|--|
| Surrogate: 4-Bromofluorobenzene (PID) | | | 112 % | | 69.9-140 | 2121431 | MS | 15-Dec-22 | 8021B | |
|---------------------------------------|--|--|-------|--|----------|---------|----|-----------|-------|--|

Petroleum Hydrocarbons by GC FID

| | | | | | | | | | | |
|------------------|-------|--|------|-------|---|---------|----|-----------|-------|--|
| GRO C6-C10* | <10.0 | | 10.0 | mg/kg | 1 | 2121424 | MS | 15-Dec-22 | 8015B | |
| DRO >C10-C28* | <10.0 | | 10.0 | mg/kg | 1 | 2121424 | MS | 15-Dec-22 | 8015B | |
| EXT DRO >C28-C36 | <10.0 | | 10.0 | mg/kg | 1 | 2121424 | MS | 15-Dec-22 | 8015B | |

| | | | | | | | | | | |
|---------------------------|--|--|--------|--|----------|---------|----|-----------|-------|--|
| Surrogate: 1-Chlorooctane | | | 65.3 % | | 45.3-161 | 2121424 | MS | 15-Dec-22 | 8015B | |
|---------------------------|--|--|--------|--|----------|---------|----|-----------|-------|--|

| | | | | | | | | | | |
|-------------------------------|--|--|--------|--|----------|---------|----|-----------|-------|--|
| Surrogate: 1-Chlorooctadecane | | | 70.0 % | | 46.3-178 | 2121424 | MS | 15-Dec-22 | 8015B | |
|-------------------------------|--|--|--------|--|----------|---------|----|-----------|-------|--|

Cardinal Laboratories

*=Accredited Analyte

PLEASE NOTE: Liability and Damages. Cardinal's liability and client's exclusive remedy for any claim arising, whether based in contract or tort, shall be limited to the amount paid by client for analyses. All claims, including those for negligence or any other cause whatsoever shall be deemed waived unless made in writing and received by Cardinal within thirty (30) days after completion of the applicable service. In no event shall Cardinal be liable for incidental or consequential damage including, without limitation, business interruptions, loss of use, or loss of profits incurred by client, its subsidiaries, affiliates or successors arising out of or related to the performance of the services hereunder by Cardinal, regardless of whether such claim is based upon any of the above stated reasons or otherwise. Results relate only to the samples identified above. This report shall not be reproduced except in full with written approval of Cardinal Laboratories.

Celey D. Keene, Lab Director/Quality Manager



PHONE (575) 393-2326 ° 101 E. MARLAND ° HOBBS, NM 88240

Analytical Results For:

H & R ENTERPRISES
1010 GAMBLIN ROAD
HOBBS NM, 88240

Project: DOS EQUIS 13 CTB
Project Number: NOT GIVEN
Project Manager: MICHAEL COLLIER
Fax To: NONE

Reported:
19-Dec-22 11:10

SW - 31 11'
H225896-44 (Soil)

| Analyte | Result | MDL | Reporting Limit | Units | Dilution | Batch | Analyst | Analyzed | Method | Notes |
|---------|--------|-----|-----------------|-------|----------|-------|---------|----------|--------|-------|
|---------|--------|-----|-----------------|-------|----------|-------|---------|----------|--------|-------|

Cardinal Laboratories**Inorganic Compounds**

| | | | | | | | | | | |
|----------|-------|--|------|-------|---|---------|----|-----------|-----------|--|
| Chloride | <16.0 | | 16.0 | mg/kg | 4 | 2121527 | GM | 15-Dec-22 | 4500-Cl-B | |
|----------|-------|--|------|-------|---|---------|----|-----------|-----------|--|

Volatile Organic Compounds by EPA Method 8021

| | | | | | | | | | | |
|----------------|--------|--|-------|-------|----|---------|----|-----------|-------|--|
| Benzene* | <0.050 | | 0.050 | mg/kg | 50 | 2121431 | MS | 15-Dec-22 | 8021B | |
| Toluene* | <0.050 | | 0.050 | mg/kg | 50 | 2121431 | MS | 15-Dec-22 | 8021B | |
| Ethylbenzene* | <0.050 | | 0.050 | mg/kg | 50 | 2121431 | MS | 15-Dec-22 | 8021B | |
| Total Xylenes* | <0.150 | | 0.150 | mg/kg | 50 | 2121431 | MS | 15-Dec-22 | 8021B | |
| Total BTEX | <0.300 | | 0.300 | mg/kg | 50 | 2121431 | MS | 15-Dec-22 | 8021B | |

| | | | | | | | | | | |
|---------------------------------------|--|--|-------|----------|--|---------|----|-----------|-------|--|
| Surrogate: 4-Bromofluorobenzene (PID) | | | 115 % | 69.9-140 | | 2121431 | MS | 15-Dec-22 | 8021B | |
|---------------------------------------|--|--|-------|----------|--|---------|----|-----------|-------|--|

Petroleum Hydrocarbons by GC FID

| | | | | | | | | | | |
|------------------|-------|--|------|-------|---|---------|----|-----------|-------|--|
| GRO C6-C10* | <10.0 | | 10.0 | mg/kg | 1 | 2121424 | MS | 15-Dec-22 | 8015B | |
| DRO >C10-C28* | 15.3 | | 10.0 | mg/kg | 1 | 2121424 | MS | 15-Dec-22 | 8015B | |
| EXT DRO >C28-C36 | <10.0 | | 10.0 | mg/kg | 1 | 2121424 | MS | 15-Dec-22 | 8015B | |

| | | | | | | | | | | |
|---------------------------|--|--|--------|----------|--|---------|----|-----------|-------|--|
| Surrogate: 1-Chlorooctane | | | 57.8 % | 45.3-161 | | 2121424 | MS | 15-Dec-22 | 8015B | |
|---------------------------|--|--|--------|----------|--|---------|----|-----------|-------|--|

| | | | | | | | | | | |
|-------------------------------|--|--|--------|----------|--|---------|----|-----------|-------|--|
| Surrogate: 1-Chlorooctadecane | | | 62.4 % | 46.3-178 | | 2121424 | MS | 15-Dec-22 | 8015B | |
|-------------------------------|--|--|--------|----------|--|---------|----|-----------|-------|--|

Cardinal Laboratories

*=Accredited Analyte

PLEASE NOTE: Liability and Damages. Cardinal's liability and client's exclusive remedy for any claim arising, whether based in contract or tort, shall be limited to the amount paid by client for analyses. All claims, including those for negligence or any other cause whatsoever shall be deemed waived unless made in writing and received by Cardinal within thirty (30) days after completion of the applicable service. In no event shall Cardinal be liable for incidental or consequential damage including, without limitation, business interruptions, loss of use, or loss of profits incurred by client, its subsidiaries, affiliates or successors arising out of or related to the performance of the services hereunder by Cardinal, regardless of whether such claim is based upon any of the above stated reasons or otherwise. Results relate only to the samples identified above. This report shall not be reproduced except in full with written approval of Cardinal Laboratories.

Celey D. Keene, Lab Director/Quality Manager



PHONE (575) 393-2326 ° 101 E. MARLAND ° HOBBS, NM 88240

Analytical Results For:

H & R ENTERPRISES
1010 GAMBLIN ROAD
HOBBS NM, 88240

Project: DOS EQUIS 13 CTB
Project Number: NOT GIVEN
Project Manager: MICHAEL COLLIER
Fax To: NONE

Reported:
19-Dec-22 11:10

SW - 32 11'
H225896-45 (Soil)

| Analyte | Result | MDL | Reporting Limit | Units | Dilution | Batch | Analyst | Analyzed | Method | Notes |
|---------|--------|-----|-----------------|-------|----------|-------|---------|----------|--------|-------|
|---------|--------|-----|-----------------|-------|----------|-------|---------|----------|--------|-------|

Cardinal Laboratories**Inorganic Compounds**

| | | | | | | | | | | |
|----------|-------|--|------|-------|---|---------|----|-----------|-----------|--|
| Chloride | <16.0 | | 16.0 | mg/kg | 4 | 2121527 | GM | 15-Dec-22 | 4500-Cl-B | |
|----------|-------|--|------|-------|---|---------|----|-----------|-----------|--|

Volatile Organic Compounds by EPA Method 8021

| | | | | | | | | | | |
|----------------|--------|--|-------|-------|----|---------|----|-----------|-------|--|
| Benzene* | <0.050 | | 0.050 | mg/kg | 50 | 2121431 | MS | 15-Dec-22 | 8021B | |
| Toluene* | <0.050 | | 0.050 | mg/kg | 50 | 2121431 | MS | 15-Dec-22 | 8021B | |
| Ethylbenzene* | <0.050 | | 0.050 | mg/kg | 50 | 2121431 | MS | 15-Dec-22 | 8021B | |
| Total Xylenes* | <0.150 | | 0.150 | mg/kg | 50 | 2121431 | MS | 15-Dec-22 | 8021B | |
| Total BTEX | <0.300 | | 0.300 | mg/kg | 50 | 2121431 | MS | 15-Dec-22 | 8021B | |

| | | | | | | | | | | |
|---------------------------------------|--|--|-------|----------|--|---------|----|-----------|-------|--|
| Surrogate: 4-Bromofluorobenzene (PID) | | | 113 % | 69.9-140 | | 2121431 | MS | 15-Dec-22 | 8021B | |
|---------------------------------------|--|--|-------|----------|--|---------|----|-----------|-------|--|

Petroleum Hydrocarbons by GC FID

| | | | | | | | | | | |
|------------------|-------|--|------|-------|---|---------|----|-----------|-------|--|
| GRO C6-C10* | <10.0 | | 10.0 | mg/kg | 1 | 2121424 | MS | 15-Dec-22 | 8015B | |
| DRO >C10-C28* | 10.5 | | 10.0 | mg/kg | 1 | 2121424 | MS | 15-Dec-22 | 8015B | |
| EXT DRO >C28-C36 | <10.0 | | 10.0 | mg/kg | 1 | 2121424 | MS | 15-Dec-22 | 8015B | |

| | | | | | | | | | | |
|---------------------------|--|--|--------|----------|--|---------|----|-----------|-------|--|
| Surrogate: 1-Chlorooctane | | | 63.3 % | 45.3-161 | | 2121424 | MS | 15-Dec-22 | 8015B | |
|---------------------------|--|--|--------|----------|--|---------|----|-----------|-------|--|

| | | | | | | | | | | |
|-------------------------------|--|--|--------|----------|--|---------|----|-----------|-------|--|
| Surrogate: 1-Chlorooctadecane | | | 68.7 % | 46.3-178 | | 2121424 | MS | 15-Dec-22 | 8015B | |
|-------------------------------|--|--|--------|----------|--|---------|----|-----------|-------|--|

Cardinal Laboratories

*=Accredited Analyte

PLEASE NOTE: Liability and Damages. Cardinal's liability and client's exclusive remedy for any claim arising, whether based in contract or tort, shall be limited to the amount paid by client for analyses. All claims, including those for negligence or any other cause whatsoever shall be deemed waived unless made in writing and received by Cardinal within thirty (30) days after completion of the applicable service. In no event shall Cardinal be liable for incidental or consequential damage including, without limitation, business interruptions, loss of use, or loss of profits incurred by client, its subsidiaries, affiliates or successors arising out of or related to the performance of the services hereunder by Cardinal, regardless of whether such claim is based upon any of the above stated reasons or otherwise. Results relate only to the samples identified above. This report shall not be reproduced except in full with written approval of Cardinal Laboratories.

Celey D. Keene, Lab Director/Quality Manager



PHONE (575) 393-2326 ° 101 E. MARLAND ° HOBBS, NM 88240

Analytical Results For:

H & R ENTERPRISES
1010 GAMBLIN ROAD
HOBBS NM, 88240

Project: DOS EQUIS 13 CTB
Project Number: NOT GIVEN
Project Manager: MICHAEL COLLIER
Fax To: NONE

Reported:
19-Dec-22 11:10

SW - 33 11'
H225896-46 (Soil)

| Analyte | Result | MDL | Reporting Limit | Units | Dilution | Batch | Analyst | Analyzed | Method | Notes |
|---------|--------|-----|-----------------|-------|----------|-------|---------|----------|--------|-------|
|---------|--------|-----|-----------------|-------|----------|-------|---------|----------|--------|-------|

Cardinal Laboratories**Inorganic Compounds**

| | | | | | | | | | | |
|----------|-------|--|------|-------|---|---------|----|-----------|-----------|--|
| Chloride | <16.0 | | 16.0 | mg/kg | 4 | 2121527 | GM | 15-Dec-22 | 4500-Cl-B | |
|----------|-------|--|------|-------|---|---------|----|-----------|-----------|--|

Volatile Organic Compounds by EPA Method 8021

| | | | | | | | | | | |
|----------------|--------|--|-------|-------|----|---------|----|-----------|-------|--|
| Benzene* | <0.050 | | 0.050 | mg/kg | 50 | 2121431 | MS | 15-Dec-22 | 8021B | |
| Toluene* | <0.050 | | 0.050 | mg/kg | 50 | 2121431 | MS | 15-Dec-22 | 8021B | |
| Ethylbenzene* | <0.050 | | 0.050 | mg/kg | 50 | 2121431 | MS | 15-Dec-22 | 8021B | |
| Total Xylenes* | <0.150 | | 0.150 | mg/kg | 50 | 2121431 | MS | 15-Dec-22 | 8021B | |
| Total BTEX | <0.300 | | 0.300 | mg/kg | 50 | 2121431 | MS | 15-Dec-22 | 8021B | |

| | | | | | | | | | | |
|---------------------------------------|--|--|-------|--|----------|---------|----|-----------|-------|--|
| Surrogate: 4-Bromofluorobenzene (PID) | | | 112 % | | 69.9-140 | 2121431 | MS | 15-Dec-22 | 8021B | |
|---------------------------------------|--|--|-------|--|----------|---------|----|-----------|-------|--|

Petroleum Hydrocarbons by GC FID

| | | | | | | | | | | |
|------------------|-------|--|------|-------|---|---------|----|-----------|-------|--|
| GRO C6-C10* | <10.0 | | 10.0 | mg/kg | 1 | 2121424 | MS | 15-Dec-22 | 8015B | |
| DRO >C10-C28* | <10.0 | | 10.0 | mg/kg | 1 | 2121424 | MS | 15-Dec-22 | 8015B | |
| EXT DRO >C28-C36 | <10.0 | | 10.0 | mg/kg | 1 | 2121424 | MS | 15-Dec-22 | 8015B | |

| | | | | | | | | | | |
|---------------------------|--|--|--------|--|----------|---------|----|-----------|-------|--|
| Surrogate: 1-Chlorooctane | | | 76.9 % | | 45.3-161 | 2121424 | MS | 15-Dec-22 | 8015B | |
|---------------------------|--|--|--------|--|----------|---------|----|-----------|-------|--|

| | | | | | | | | | | |
|-------------------------------|--|--|--------|--|----------|---------|----|-----------|-------|--|
| Surrogate: 1-Chlorooctadecane | | | 83.9 % | | 46.3-178 | 2121424 | MS | 15-Dec-22 | 8015B | |
|-------------------------------|--|--|--------|--|----------|---------|----|-----------|-------|--|

Cardinal Laboratories

*=Accredited Analyte

PLEASE NOTE: Liability and Damages. Cardinal's liability and client's exclusive remedy for any claim arising, whether based in contract or tort, shall be limited to the amount paid by client for analyses. All claims, including those for negligence or any other cause whatsoever shall be deemed waived unless made in writing and received by Cardinal within thirty (30) days after completion of the applicable service. In no event shall Cardinal be liable for incidental or consequential damage including, without limitation, business interruptions, loss of use, or loss of profits incurred by client, its subsidiaries, affiliates or successors arising out of or related to the performance of the services hereunder by Cardinal, regardless of whether such claim is based upon any of the above stated reasons or otherwise. Results relate only to the samples identified above. This report shall not be reproduced except in full with written approval of Cardinal Laboratories.

Celey D. Keene, Lab Director/Quality Manager



PHONE (575) 393-2326 ° 101 E. MARLAND ° HOBBS, NM 88240

Analytical Results For:

H & R ENTERPRISES
1010 GAMBLIN ROAD
HOBBS NM, 88240

Project: DOS EQUIS 13 CTB
Project Number: NOT GIVEN
Project Manager: MICHAEL COLLIER
Fax To: NONE

Reported:
19-Dec-22 11:10

SW - 34 11'
H225896-47 (Soil)

| Analyte | Result | MDL | Reporting Limit | Units | Dilution | Batch | Analyst | Analyzed | Method | Notes |
|---------|--------|-----|-----------------|-------|----------|-------|---------|----------|--------|-------|
|---------|--------|-----|-----------------|-------|----------|-------|---------|----------|--------|-------|

Cardinal Laboratories**Inorganic Compounds**

| | | | | | | | | | | |
|----------|-------|--|------|-------|---|---------|----|-----------|-----------|--|
| Chloride | <16.0 | | 16.0 | mg/kg | 4 | 2121527 | GM | 15-Dec-22 | 4500-Cl-B | |
|----------|-------|--|------|-------|---|---------|----|-----------|-----------|--|

Volatile Organic Compounds by EPA Method 8021

| | | | | | | | | | | |
|----------------|--------|--|-------|-------|----|---------|----|-----------|-------|--|
| Benzene* | <0.050 | | 0.050 | mg/kg | 50 | 2121431 | MS | 15-Dec-22 | 8021B | |
| Toluene* | <0.050 | | 0.050 | mg/kg | 50 | 2121431 | MS | 15-Dec-22 | 8021B | |
| Ethylbenzene* | <0.050 | | 0.050 | mg/kg | 50 | 2121431 | MS | 15-Dec-22 | 8021B | |
| Total Xylenes* | <0.150 | | 0.150 | mg/kg | 50 | 2121431 | MS | 15-Dec-22 | 8021B | |
| Total BTEX | <0.300 | | 0.300 | mg/kg | 50 | 2121431 | MS | 15-Dec-22 | 8021B | |

| | | | | | | | | | | |
|---------------------------------------|--|--|-------|--|----------|---------|----|-----------|-------|--|
| Surrogate: 4-Bromofluorobenzene (PID) | | | 111 % | | 69.9-140 | 2121431 | MS | 15-Dec-22 | 8021B | |
|---------------------------------------|--|--|-------|--|----------|---------|----|-----------|-------|--|

Petroleum Hydrocarbons by GC FID

| | | | | | | | | | | |
|------------------|-------|--|------|-------|---|---------|----|-----------|-------|--|
| GRO C6-C10* | <10.0 | | 10.0 | mg/kg | 1 | 2121424 | MS | 15-Dec-22 | 8015B | |
| DRO >C10-C28* | <10.0 | | 10.0 | mg/kg | 1 | 2121424 | MS | 15-Dec-22 | 8015B | |
| EXT DRO >C28-C36 | <10.0 | | 10.0 | mg/kg | 1 | 2121424 | MS | 15-Dec-22 | 8015B | |

| | | | | | | | | | | |
|---------------------------|--|--|--------|--|----------|---------|----|-----------|-------|--|
| Surrogate: 1-Chlorooctane | | | 68.0 % | | 45.3-161 | 2121424 | MS | 15-Dec-22 | 8015B | |
|---------------------------|--|--|--------|--|----------|---------|----|-----------|-------|--|

| | | | | | | | | | | |
|-------------------------------|--|--|--------|--|----------|---------|----|-----------|-------|--|
| Surrogate: 1-Chlorooctadecane | | | 73.8 % | | 46.3-178 | 2121424 | MS | 15-Dec-22 | 8015B | |
|-------------------------------|--|--|--------|--|----------|---------|----|-----------|-------|--|

Cardinal Laboratories

*=Accredited Analyte

PLEASE NOTE: Liability and Damages. Cardinal's liability and client's exclusive remedy for any claim arising, whether based in contract or tort, shall be limited to the amount paid by client for analyses. All claims, including those for negligence or any other cause whatsoever shall be deemed waived unless made in writing and received by Cardinal within thirty (30) days after completion of the applicable service. In no event shall Cardinal be liable for incidental or consequential damage including, without limitation, business interruptions, loss of use, or loss of profits incurred by client, its subsidiaries, affiliates or successors arising out of or related to the performance of the services hereunder by Cardinal, regardless of whether such claim is based upon any of the above stated reasons or otherwise. Results relate only to the samples identified above. This report shall not be reproduced except in full with written approval of Cardinal Laboratories.

Celey D. Keene, Lab Director/Quality Manager



PHONE (575) 393-2326 ° 101 E. MARLAND ° HOBBS, NM 88240

Analytical Results For:

H & R ENTERPRISES
1010 GAMBLIN ROAD
HOBBS NM, 88240

Project: DOS EQUIS 13 CTB
Project Number: NOT GIVEN
Project Manager: MICHAEL COLLIER
Fax To: NONE

Reported:
19-Dec-22 11:10

SW - 35 11'
H225896-48 (Soil)

| Analyte | Result | MDL | Reporting Limit | Units | Dilution | Batch | Analyst | Analyzed | Method | Notes |
|---------|--------|-----|-----------------|-------|----------|-------|---------|----------|--------|-------|
|---------|--------|-----|-----------------|-------|----------|-------|---------|----------|--------|-------|

Cardinal Laboratories**Inorganic Compounds**

| | | | | | | | | | | |
|----------|-------|--|------|-------|---|---------|----|-----------|-----------|--|
| Chloride | <16.0 | | 16.0 | mg/kg | 4 | 2121527 | GM | 15-Dec-22 | 4500-Cl-B | |
|----------|-------|--|------|-------|---|---------|----|-----------|-----------|--|

Volatile Organic Compounds by EPA Method 8021

| | | | | | | | | | | |
|----------------|--------|--|-------|-------|----|---------|----|-----------|-------|--|
| Benzene* | <0.050 | | 0.050 | mg/kg | 50 | 2121431 | MS | 15-Dec-22 | 8021B | |
| Toluene* | <0.050 | | 0.050 | mg/kg | 50 | 2121431 | MS | 15-Dec-22 | 8021B | |
| Ethylbenzene* | <0.050 | | 0.050 | mg/kg | 50 | 2121431 | MS | 15-Dec-22 | 8021B | |
| Total Xylenes* | <0.150 | | 0.150 | mg/kg | 50 | 2121431 | MS | 15-Dec-22 | 8021B | |
| Total BTEX | <0.300 | | 0.300 | mg/kg | 50 | 2121431 | MS | 15-Dec-22 | 8021B | |

| | | | | | | | | | | |
|---------------------------------------|--|--|-------|----------|--|---------|----|-----------|-------|--|
| Surrogate: 4-Bromofluorobenzene (PID) | | | 110 % | 69.9-140 | | 2121431 | MS | 15-Dec-22 | 8021B | |
|---------------------------------------|--|--|-------|----------|--|---------|----|-----------|-------|--|

Petroleum Hydrocarbons by GC FID

| | | | | | | | | | | |
|------------------|-------|--|------|-------|---|---------|----|-----------|-------|--|
| GRO C6-C10* | <10.0 | | 10.0 | mg/kg | 1 | 2121424 | MS | 15-Dec-22 | 8015B | |
| DRO >C10-C28* | <10.0 | | 10.0 | mg/kg | 1 | 2121424 | MS | 15-Dec-22 | 8015B | |
| EXT DRO >C28-C36 | <10.0 | | 10.0 | mg/kg | 1 | 2121424 | MS | 15-Dec-22 | 8015B | |

| | | | | | | | | | | |
|---------------------------|--|--|--------|----------|--|---------|----|-----------|-------|--|
| Surrogate: 1-Chlorooctane | | | 74.4 % | 45.3-161 | | 2121424 | MS | 15-Dec-22 | 8015B | |
|---------------------------|--|--|--------|----------|--|---------|----|-----------|-------|--|

| | | | | | | | | | | |
|-------------------------------|--|--|--------|----------|--|---------|----|-----------|-------|--|
| Surrogate: 1-Chlorooctadecane | | | 81.8 % | 46.3-178 | | 2121424 | MS | 15-Dec-22 | 8015B | |
|-------------------------------|--|--|--------|----------|--|---------|----|-----------|-------|--|

Cardinal Laboratories

*=Accredited Analyte

PLEASE NOTE: Liability and Damages. Cardinal's liability and client's exclusive remedy for any claim arising, whether based in contract or tort, shall be limited to the amount paid by client for analyses. All claims, including those for negligence or any other cause whatsoever shall be deemed waived unless made in writing and received by Cardinal within thirty (30) days after completion of the applicable service. In no event shall Cardinal be liable for incidental or consequential damage including, without limitation, business interruptions, loss of use, or loss of profits incurred by client, its subsidiaries, affiliates or successors arising out of or related to the performance of the services hereunder by Cardinal, regardless of whether such claim is based upon any of the above stated reasons or otherwise. Results relate only to the samples identified above. This report shall not be reproduced except in full with written approval of Cardinal Laboratories.

Celey D. Keene, Lab Director/Quality Manager



PHONE (575) 393-2326 ° 101 E. MARLAND ° HOBBS, NM 88240

Analytical Results For:

H & R ENTERPRISES
1010 GAMBLIN ROAD
HOBBS NM, 88240

Project: DOS EQUIS 13 CTB
Project Number: NOT GIVEN
Project Manager: MICHAEL COLLIER
Fax To: NONE

Reported:
19-Dec-22 11:10

SW - 36 11'
H225896-49 (Soil)

| Analyte | Result | MDL | Reporting Limit | Units | Dilution | Batch | Analyst | Analyzed | Method | Notes |
|---------|--------|-----|-----------------|-------|----------|-------|---------|----------|--------|-------|
|---------|--------|-----|-----------------|-------|----------|-------|---------|----------|--------|-------|

Cardinal Laboratories**Inorganic Compounds**

| | | | | | | | | | | |
|----------|-------|--|------|-------|---|---------|----|-----------|-----------|--|
| Chloride | <16.0 | | 16.0 | mg/kg | 4 | 2121527 | GM | 15-Dec-22 | 4500-Cl-B | |
|----------|-------|--|------|-------|---|---------|----|-----------|-----------|--|

Volatile Organic Compounds by EPA Method 8021

| | | | | | | | | | | |
|----------------|--------|--|-------|-------|----|---------|----|-----------|-------|--|
| Benzene* | <0.050 | | 0.050 | mg/kg | 50 | 2121431 | MS | 15-Dec-22 | 8021B | |
| Toluene* | <0.050 | | 0.050 | mg/kg | 50 | 2121431 | MS | 15-Dec-22 | 8021B | |
| Ethylbenzene* | <0.050 | | 0.050 | mg/kg | 50 | 2121431 | MS | 15-Dec-22 | 8021B | |
| Total Xylenes* | <0.150 | | 0.150 | mg/kg | 50 | 2121431 | MS | 15-Dec-22 | 8021B | |
| Total BTEX | <0.300 | | 0.300 | mg/kg | 50 | 2121431 | MS | 15-Dec-22 | 8021B | |

| | | | | | | | | | | |
|---------------------------------------|--|--|-------|----------|--|---------|----|-----------|-------|--|
| Surrogate: 4-Bromofluorobenzene (PID) | | | 112 % | 69.9-140 | | 2121431 | MS | 15-Dec-22 | 8021B | |
|---------------------------------------|--|--|-------|----------|--|---------|----|-----------|-------|--|

Petroleum Hydrocarbons by GC FID

| | | | | | | | | | | |
|------------------|-------|--|------|-------|---|---------|----|-----------|-------|--|
| GRO C6-C10* | <10.0 | | 10.0 | mg/kg | 1 | 2121424 | MS | 15-Dec-22 | 8015B | |
| DRO >C10-C28* | <10.0 | | 10.0 | mg/kg | 1 | 2121424 | MS | 15-Dec-22 | 8015B | |
| EXT DRO >C28-C36 | <10.0 | | 10.0 | mg/kg | 1 | 2121424 | MS | 15-Dec-22 | 8015B | |

| | | | | | | | | | | |
|---------------------------|--|--|--------|----------|--|---------|----|-----------|-------|--|
| Surrogate: 1-Chlorooctane | | | 90.7 % | 45.3-161 | | 2121424 | MS | 15-Dec-22 | 8015B | |
|---------------------------|--|--|--------|----------|--|---------|----|-----------|-------|--|

| | | | | | | | | | | |
|-------------------------------|--|--|-------|----------|--|---------|----|-----------|-------|--|
| Surrogate: 1-Chlorooctadecane | | | 101 % | 46.3-178 | | 2121424 | MS | 15-Dec-22 | 8015B | |
|-------------------------------|--|--|-------|----------|--|---------|----|-----------|-------|--|

Cardinal Laboratories

*=Accredited Analyte

PLEASE NOTE: Liability and Damages. Cardinal's liability and client's exclusive remedy for any claim arising, whether based in contract or tort, shall be limited to the amount paid by client for analyses. All claims, including those for negligence or any other cause whatsoever shall be deemed waived unless made in writing and received by Cardinal within thirty (30) days after completion of the applicable service. In no event shall Cardinal be liable for incidental or consequential damage including, without limitation, business interruptions, loss of use, or loss of profits incurred by client, its subsidiaries, affiliates or successors arising out of or related to the performance of the services hereunder by Cardinal, regardless of whether such claim is based upon any of the above stated reasons or otherwise. Results relate only to the samples identified above. This report shall not be reproduced except in full with written approval of Cardinal Laboratories.

Celey D. Keene, Lab Director/Quality Manager



PHONE (575) 393-2326 ° 101 E. MARLAND ° HOBBS, NM 88240

Analytical Results For:

H & R ENTERPRISES
1010 GAMBLIN ROAD
HOBBS NM, 88240

Project: DOS EQUIS 13 CTB
Project Number: NOT GIVEN
Project Manager: MICHAEL COLLIER
Fax To: NONE

Reported:
19-Dec-22 11:10

SW - 37 11'
H225896-50 (Soil)

| Analyte | Result | MDL | Reporting Limit | Units | Dilution | Batch | Analyst | Analyzed | Method | Notes |
|---------|--------|-----|-----------------|-------|----------|-------|---------|----------|--------|-------|
|---------|--------|-----|-----------------|-------|----------|-------|---------|----------|--------|-------|

Cardinal Laboratories**Inorganic Compounds**

| | | | | | | | | | | |
|-----------------|-------------|--|------|-------|---|---------|----|-----------|-----------|--|
| Chloride | 16.0 | | 16.0 | mg/kg | 4 | 2121527 | GM | 15-Dec-22 | 4500-Cl-B | |
|-----------------|-------------|--|------|-------|---|---------|----|-----------|-----------|--|

Volatile Organic Compounds by EPA Method 8021

| | | | | | | | | | | |
|----------------|--------|--|-------|-------|----|---------|----|-----------|-------|--|
| Benzene* | <0.050 | | 0.050 | mg/kg | 50 | 2121431 | MS | 15-Dec-22 | 8021B | |
| Toluene* | <0.050 | | 0.050 | mg/kg | 50 | 2121431 | MS | 15-Dec-22 | 8021B | |
| Ethylbenzene* | <0.050 | | 0.050 | mg/kg | 50 | 2121431 | MS | 15-Dec-22 | 8021B | |
| Total Xylenes* | <0.150 | | 0.150 | mg/kg | 50 | 2121431 | MS | 15-Dec-22 | 8021B | |
| Total BTEX | <0.300 | | 0.300 | mg/kg | 50 | 2121431 | MS | 15-Dec-22 | 8021B | |

Surrogate: 4-Bromofluorobenzene (PID) 115 % 69.9-140 2121431 MS 15-Dec-22 8021B

Petroleum Hydrocarbons by GC FID

| | | | | | | | | | | |
|------------------|-------|--|------|-------|---|---------|----|-----------|-------|--|
| GRO C6-C10* | <10.0 | | 10.0 | mg/kg | 1 | 2121424 | MS | 15-Dec-22 | 8015B | |
| DRO >C10-C28* | <10.0 | | 10.0 | mg/kg | 1 | 2121424 | MS | 15-Dec-22 | 8015B | |
| EXT DRO >C28-C36 | <10.0 | | 10.0 | mg/kg | 1 | 2121424 | MS | 15-Dec-22 | 8015B | |

Surrogate: 1-Chlorooctane 64.8 % 45.3-161 2121424 MS 15-Dec-22 8015B

Surrogate: 1-Chlorooctadecane 70.9 % 46.3-178 2121424 MS 15-Dec-22 8015B

Cardinal Laboratories

*=Accredited Analyte

PLEASE NOTE: Liability and Damages. Cardinal's liability and client's exclusive remedy for any claim arising, whether based in contract or tort, shall be limited to the amount paid by client for analyses. All claims, including those for negligence or any other cause whatsoever shall be deemed waived unless made in writing and received by Cardinal within thirty (30) days after completion of the applicable service. In no event shall Cardinal be liable for incidental or consequential damage including, without limitation, business interruptions, loss of use, or loss of profits incurred by client, its subsidiaries, affiliates or successors arising out of or related to the performance of the services hereunder by Cardinal, regardless of whether such claim is based upon any of the above stated reasons or otherwise. Results relate only to the samples identified above. This report shall not be reproduced except in full with written approval of Cardinal Laboratories.

Celey D. Keene, Lab Director/Quality Manager



PHONE (575) 393-2326 ° 101 E. MARLAND ° HOBBS, NM 88240

Analytical Results For:

H & R ENTERPRISES
1010 GAMBLIN ROAD
HOBBS NM, 88240

Project: DOS EQUIS 13 CTB
Project Number: NOT GIVEN
Project Manager: MICHAEL COLLIER
Fax To: NONE

Reported:
19-Dec-22 11:10

SW - 38 11'
H225896-51 (Soil)

| Analyte | Result | MDL | Reporting Limit | Units | Dilution | Batch | Analyst | Analyzed | Method | Notes |
|---------|--------|-----|-----------------|-------|----------|-------|---------|----------|--------|-------|
|---------|--------|-----|-----------------|-------|----------|-------|---------|----------|--------|-------|

Cardinal Laboratories**Inorganic Compounds**

| | | | | | | | | | | |
|----------|------|--|------|-------|---|---------|----|-----------|-----------|--|
| Chloride | 16.0 | | 16.0 | mg/kg | 4 | 2121527 | GM | 15-Dec-22 | 4500-Cl-B | |
|----------|------|--|------|-------|---|---------|----|-----------|-----------|--|

Volatile Organic Compounds by EPA Method 8021

| | | | | | | | | | | |
|----------------|--------|--|-------|-------|----|---------|----|-----------|-------|--|
| Benzene* | <0.050 | | 0.050 | mg/kg | 50 | 2121431 | MS | 15-Dec-22 | 8021B | |
| Toluene* | <0.050 | | 0.050 | mg/kg | 50 | 2121431 | MS | 15-Dec-22 | 8021B | |
| Ethylbenzene* | <0.050 | | 0.050 | mg/kg | 50 | 2121431 | MS | 15-Dec-22 | 8021B | |
| Total Xylenes* | <0.150 | | 0.150 | mg/kg | 50 | 2121431 | MS | 15-Dec-22 | 8021B | |
| Total BTEX | <0.300 | | 0.300 | mg/kg | 50 | 2121431 | MS | 15-Dec-22 | 8021B | |

| | | | | | | | | | | |
|---------------------------------------|--|--|-------|--|----------|---------|----|-----------|-------|--|
| Surrogate: 4-Bromofluorobenzene (PID) | | | 111 % | | 69.9-140 | 2121431 | MS | 15-Dec-22 | 8021B | |
|---------------------------------------|--|--|-------|--|----------|---------|----|-----------|-------|--|

Petroleum Hydrocarbons by GC FID

| | | | | | | | | | | |
|------------------|-------|--|------|-------|---|---------|----|-----------|-------|--|
| GRO C6-C10* | <10.0 | | 10.0 | mg/kg | 1 | 2121424 | MS | 15-Dec-22 | 8015B | |
| DRO >C10-C28* | <10.0 | | 10.0 | mg/kg | 1 | 2121424 | MS | 15-Dec-22 | 8015B | |
| EXT DRO >C28-C36 | <10.0 | | 10.0 | mg/kg | 1 | 2121424 | MS | 15-Dec-22 | 8015B | |

| | | | | | | | | | | |
|---------------------------|--|--|--------|--|----------|---------|----|-----------|-------|--|
| Surrogate: 1-Chlorooctane | | | 74.1 % | | 45.3-161 | 2121424 | MS | 15-Dec-22 | 8015B | |
|---------------------------|--|--|--------|--|----------|---------|----|-----------|-------|--|

| | | | | | | | | | | |
|-------------------------------|--|--|--------|--|----------|---------|----|-----------|-------|--|
| Surrogate: 1-Chlorooctadecane | | | 80.1 % | | 46.3-178 | 2121424 | MS | 15-Dec-22 | 8015B | |
|-------------------------------|--|--|--------|--|----------|---------|----|-----------|-------|--|

Cardinal Laboratories

*=Accredited Analyte

PLEASE NOTE: Liability and Damages. Cardinal's liability and client's exclusive remedy for any claim arising, whether based in contract or tort, shall be limited to the amount paid by client for analyses. All claims, including those for negligence or any other cause whatsoever shall be deemed waived unless made in writing and received by Cardinal within thirty (30) days after completion of the applicable service. In no event shall Cardinal be liable for incidental or consequential damage including, without limitation, business interruptions, loss of use, or loss of profits incurred by client, its subsidiaries, affiliates or successors arising out of or related to the performance of the services hereunder by Cardinal, regardless of whether such claim is based upon any of the above stated reasons or otherwise. Results relate only to the samples identified above. This report shall not be reproduced except in full with written approval of Cardinal Laboratories.

Celey D. Keene, Lab Director/Quality Manager



PHONE (575) 393-2326 ° 101 E. MARLAND ° HOBBS, NM 88240

Analytical Results For:

H & R ENTERPRISES
1010 GAMBLIN ROAD
HOBBS NM, 88240

Project: DOS EQUIS 13 CTB
Project Number: NOT GIVEN
Project Manager: MICHAEL COLLIER
Fax To: NONE

Reported:
19-Dec-22 11:10

SW - 39 11'
H225896-52 (Soil)

| Analyte | Result | MDL | Reporting Limit | Units | Dilution | Batch | Analyst | Analyzed | Method | Notes |
|---------|--------|-----|-----------------|-------|----------|-------|---------|----------|--------|-------|
|---------|--------|-----|-----------------|-------|----------|-------|---------|----------|--------|-------|

Cardinal Laboratories**Inorganic Compounds**

| | | | | | | | | | | |
|----------|------|--|------|-------|---|---------|----|-----------|-----------|--|
| Chloride | 16.0 | | 16.0 | mg/kg | 4 | 2121527 | GM | 15-Dec-22 | 4500-Cl-B | |
|----------|------|--|------|-------|---|---------|----|-----------|-----------|--|

Volatile Organic Compounds by EPA Method 8021

| | | | | | | | | | | |
|----------------|--------|--|-------|-------|----|---------|----|-----------|-------|--|
| Benzene* | <0.050 | | 0.050 | mg/kg | 50 | 2121431 | MS | 15-Dec-22 | 8021B | |
| Toluene* | <0.050 | | 0.050 | mg/kg | 50 | 2121431 | MS | 15-Dec-22 | 8021B | |
| Ethylbenzene* | <0.050 | | 0.050 | mg/kg | 50 | 2121431 | MS | 15-Dec-22 | 8021B | |
| Total Xylenes* | <0.150 | | 0.150 | mg/kg | 50 | 2121431 | MS | 15-Dec-22 | 8021B | |
| Total BTEX | <0.300 | | 0.300 | mg/kg | 50 | 2121431 | MS | 15-Dec-22 | 8021B | |

| | | | | | | | | | | |
|---------------------------------------|--|--|-------|--|----------|---------|----|-----------|-------|--|
| Surrogate: 4-Bromofluorobenzene (PID) | | | 112 % | | 69.9-140 | 2121431 | MS | 15-Dec-22 | 8021B | |
|---------------------------------------|--|--|-------|--|----------|---------|----|-----------|-------|--|

Petroleum Hydrocarbons by GC FID

| | | | | | | | | | | |
|------------------|-------|--|------|-------|---|---------|----|-----------|-------|--|
| GRO C6-C10* | <10.0 | | 10.0 | mg/kg | 1 | 2121424 | MS | 15-Dec-22 | 8015B | |
| DRO >C10-C28* | <10.0 | | 10.0 | mg/kg | 1 | 2121424 | MS | 15-Dec-22 | 8015B | |
| EXT DRO >C28-C36 | <10.0 | | 10.0 | mg/kg | 1 | 2121424 | MS | 15-Dec-22 | 8015B | |

| | | | | | | | | | | |
|---------------------------|--|--|--------|--|----------|---------|----|-----------|-------|--|
| Surrogate: 1-Chlorooctane | | | 88.8 % | | 45.3-161 | 2121424 | MS | 15-Dec-22 | 8015B | |
|---------------------------|--|--|--------|--|----------|---------|----|-----------|-------|--|

| | | | | | | | | | | |
|-------------------------------|--|--|--------|--|----------|---------|----|-----------|-------|--|
| Surrogate: 1-Chlorooctadecane | | | 96.8 % | | 46.3-178 | 2121424 | MS | 15-Dec-22 | 8015B | |
|-------------------------------|--|--|--------|--|----------|---------|----|-----------|-------|--|

Cardinal Laboratories

*=Accredited Analyte

PLEASE NOTE: Liability and Damages. Cardinal's liability and client's exclusive remedy for any claim arising, whether based in contract or tort, shall be limited to the amount paid by client for analyses. All claims, including those for negligence or any other cause whatsoever shall be deemed waived unless made in writing and received by Cardinal within thirty (30) days after completion of the applicable service. In no event shall Cardinal be liable for incidental or consequential damage including, without limitation, business interruptions, loss of use, or loss of profits incurred by client, its subsidiaries, affiliates or successors arising out of or related to the performance of the services hereunder by Cardinal, regardless of whether such claim is based upon any of the above stated reasons or otherwise. Results relate only to the samples identified above. This report shall not be reproduced except in full with written approval of Cardinal Laboratories.

Celey D. Keene, Lab Director/Quality Manager



PHONE (575) 393-2326 ° 101 E. MARLAND ° HOBBS, NM 88240

Analytical Results For:

H & R ENTERPRISES
1010 GAMBLIN ROAD
HOBBS NM, 88240

Project: DOS EQUIS 13 CTB
Project Number: NOT GIVEN
Project Manager: MICHAEL COLLIER
Fax To: NONE

Reported:
19-Dec-22 11:10

SW - 40 11'
H225896-53 (Soil)

| Analyte | Result | MDL | Reporting Limit | Units | Dilution | Batch | Analyst | Analyzed | Method | Notes |
|---------|--------|-----|-----------------|-------|----------|-------|---------|----------|--------|-------|
|---------|--------|-----|-----------------|-------|----------|-------|---------|----------|--------|-------|

Cardinal Laboratories**Inorganic Compounds**

| | | | | | | | | | | |
|----------|------|--|------|-------|---|---------|----|-----------|-----------|--|
| Chloride | 64.0 | | 16.0 | mg/kg | 4 | 2121527 | GM | 15-Dec-22 | 4500-Cl-B | |
|----------|------|--|------|-------|---|---------|----|-----------|-----------|--|

Volatile Organic Compounds by EPA Method 8021

| | | | | | | | | | | |
|----------------|--------|--|-------|-------|----|---------|----|-----------|-------|--|
| Benzene* | <0.050 | | 0.050 | mg/kg | 50 | 2121431 | MS | 15-Dec-22 | 8021B | |
| Toluene* | <0.050 | | 0.050 | mg/kg | 50 | 2121431 | MS | 15-Dec-22 | 8021B | |
| Ethylbenzene* | <0.050 | | 0.050 | mg/kg | 50 | 2121431 | MS | 15-Dec-22 | 8021B | |
| Total Xylenes* | <0.150 | | 0.150 | mg/kg | 50 | 2121431 | MS | 15-Dec-22 | 8021B | |
| Total BTEX | <0.300 | | 0.300 | mg/kg | 50 | 2121431 | MS | 15-Dec-22 | 8021B | |

Surrogate: 4-Bromofluorobenzene (PID) 111 % 69.9-140 2121431 MS 15-Dec-22 8021B

Petroleum Hydrocarbons by GC FID

| | | | | | | | | | | |
|------------------|-------|--|------|-------|---|---------|----|-----------|-------|--|
| GRO C6-C10* | <10.0 | | 10.0 | mg/kg | 1 | 2121424 | MS | 15-Dec-22 | 8015B | |
| DRO >C10-C28* | <10.0 | | 10.0 | mg/kg | 1 | 2121424 | MS | 15-Dec-22 | 8015B | |
| EXT DRO >C28-C36 | <10.0 | | 10.0 | mg/kg | 1 | 2121424 | MS | 15-Dec-22 | 8015B | |

Surrogate: 1-Chlorooctane 102 % 45.3-161 2121424 MS 15-Dec-22 8015B

Surrogate: 1-Chlorooctadecane 110 % 46.3-178 2121424 MS 15-Dec-22 8015B

Cardinal Laboratories

*=Accredited Analyte

PLEASE NOTE: Liability and Damages. Cardinal's liability and client's exclusive remedy for any claim arising, whether based in contract or tort, shall be limited to the amount paid by client for analyses. All claims, including those for negligence or any other cause whatsoever shall be deemed waived unless made in writing and received by Cardinal within thirty (30) days after completion of the applicable service. In no event shall Cardinal be liable for incidental or consequential damage including, without limitation, business interruptions, loss of use, or loss of profits incurred by client, its subsidiaries, affiliates or successors arising out of or related to the performance of the services hereunder by Cardinal, regardless of whether such claim is based upon any of the above stated reasons or otherwise. Results relate only to the samples identified above. This report shall not be reproduced except in full with written approval of Cardinal Laboratories.

Celey D. Keene, Lab Director/Quality Manager



PHONE (575) 393-2326 ° 101 E. MARLAND ° HOBBS, NM 88240

Analytical Results For:

H & R ENTERPRISES
1010 GAMBLIN ROAD
HOBBS NM, 88240

Project: DOS EQUIS 13 CTB
Project Number: NOT GIVEN
Project Manager: MICHAEL COLLIER
Fax To: NONE

Reported:
19-Dec-22 11:10

SW - 41 11'
H225896-54 (Soil)

| Analyte | Result | MDL | Reporting Limit | Units | Dilution | Batch | Analyst | Analyzed | Method | Notes |
|---------|--------|-----|-----------------|-------|----------|-------|---------|----------|--------|-------|
|---------|--------|-----|-----------------|-------|----------|-------|---------|----------|--------|-------|

Cardinal Laboratories**Inorganic Compounds**

| | | | | | | | | | | |
|----------|------|--|------|-------|---|---------|----|-----------|-----------|--|
| Chloride | 32.0 | | 16.0 | mg/kg | 4 | 2121527 | GM | 15-Dec-22 | 4500-Cl-B | |
|----------|------|--|------|-------|---|---------|----|-----------|-----------|--|

Volatile Organic Compounds by EPA Method 8021

| | | | | | | | | | | |
|----------------|--------|--|-------|-------|----|---------|----|-----------|-------|--|
| Benzene* | <0.050 | | 0.050 | mg/kg | 50 | 2121431 | MS | 15-Dec-22 | 8021B | |
| Toluene* | <0.050 | | 0.050 | mg/kg | 50 | 2121431 | MS | 15-Dec-22 | 8021B | |
| Ethylbenzene* | <0.050 | | 0.050 | mg/kg | 50 | 2121431 | MS | 15-Dec-22 | 8021B | |
| Total Xylenes* | <0.150 | | 0.150 | mg/kg | 50 | 2121431 | MS | 15-Dec-22 | 8021B | |
| Total BTEX | <0.300 | | 0.300 | mg/kg | 50 | 2121431 | MS | 15-Dec-22 | 8021B | |

Surrogate: 4-Bromofluorobenzene (PID) 113 % 69.9-140 2121431 MS 15-Dec-22 8021B

Petroleum Hydrocarbons by GC FID

| | | | | | | | | | | |
|------------------|-------|--|------|-------|---|---------|----|-----------|-------|--|
| GRO C6-C10* | <10.0 | | 10.0 | mg/kg | 1 | 2121424 | MS | 15-Dec-22 | 8015B | |
| DRO >C10-C28* | <10.0 | | 10.0 | mg/kg | 1 | 2121424 | MS | 15-Dec-22 | 8015B | |
| EXT DRO >C28-C36 | <10.0 | | 10.0 | mg/kg | 1 | 2121424 | MS | 15-Dec-22 | 8015B | |

Surrogate: 1-Chlorooctane 84.2 % 45.3-161 2121424 MS 15-Dec-22 8015B

Surrogate: 1-Chlorooctadecane 90.3 % 46.3-178 2121424 MS 15-Dec-22 8015B

Cardinal Laboratories

*=Accredited Analyte

PLEASE NOTE: Liability and Damages. Cardinal's liability and client's exclusive remedy for any claim arising, whether based in contract or tort, shall be limited to the amount paid by client for analyses. All claims, including those for negligence or any other cause whatsoever shall be deemed waived unless made in writing and received by Cardinal within thirty (30) days after completion of the applicable service. In no event shall Cardinal be liable for incidental or consequential damage including, without limitation, business interruptions, loss of use, or loss of profits incurred by client, its subsidiaries, affiliates or successors arising out of or related to the performance of the services hereunder by Cardinal, regardless of whether such claim is based upon any of the above stated reasons or otherwise. Results relate only to the samples identified above. This report shall not be reproduced except in full with written approval of Cardinal Laboratories.

Celey D. Keene, Lab Director/Quality Manager



PHONE (575) 393-2326 ° 101 E. MARLAND ° HOBBS, NM 88240

Analytical Results For:

H & R ENTERPRISES
1010 GAMBLIN ROAD
HOBBS NM, 88240

Project: DOS EQUIS 13 CTB
Project Number: NOT GIVEN
Project Manager: MICHAEL COLLIER
Fax To: NONE

Reported:
19-Dec-22 11:10

SW - 42 11'
H225896-55 (Soil)

| Analyte | Result | MDL | Reporting Limit | Units | Dilution | Batch | Analyst | Analyzed | Method | Notes |
|---------|--------|-----|-----------------|-------|----------|-------|---------|----------|--------|-------|
|---------|--------|-----|-----------------|-------|----------|-------|---------|----------|--------|-------|

Cardinal Laboratories**Inorganic Compounds**

| | | | | | | | | | | |
|----------|------|--|------|-------|---|---------|----|-----------|-----------|--|
| Chloride | 16.0 | | 16.0 | mg/kg | 4 | 2121527 | GM | 15-Dec-22 | 4500-Cl-B | |
|----------|------|--|------|-------|---|---------|----|-----------|-----------|--|

Volatile Organic Compounds by EPA Method 8021

| | | | | | | | | | | |
|----------------|--------|--|-------|-------|----|---------|----|-----------|-------|--|
| Benzene* | <0.050 | | 0.050 | mg/kg | 50 | 2121431 | MS | 15-Dec-22 | 8021B | |
| Toluene* | <0.050 | | 0.050 | mg/kg | 50 | 2121431 | MS | 15-Dec-22 | 8021B | |
| Ethylbenzene* | <0.050 | | 0.050 | mg/kg | 50 | 2121431 | MS | 15-Dec-22 | 8021B | |
| Total Xylenes* | <0.150 | | 0.150 | mg/kg | 50 | 2121431 | MS | 15-Dec-22 | 8021B | |
| Total BTEX | <0.300 | | 0.300 | mg/kg | 50 | 2121431 | MS | 15-Dec-22 | 8021B | |

Surrogate: 4-Bromofluorobenzene (PID) 111 % 69.9-140 2121431 MS 15-Dec-22 8021B

Petroleum Hydrocarbons by GC FID

| | | | | | | | | | | |
|------------------|-------|--|------|-------|---|---------|----|-----------|-------|--|
| GRO C6-C10* | <10.0 | | 10.0 | mg/kg | 1 | 2121424 | MS | 15-Dec-22 | 8015B | |
| DRO >C10-C28* | <10.0 | | 10.0 | mg/kg | 1 | 2121424 | MS | 15-Dec-22 | 8015B | |
| EXT DRO >C28-C36 | <10.0 | | 10.0 | mg/kg | 1 | 2121424 | MS | 15-Dec-22 | 8015B | |

Surrogate: 1-Chlorooctane 102 % 45.3-161 2121424 MS 15-Dec-22 8015B

Surrogate: 1-Chlorooctadecane 111 % 46.3-178 2121424 MS 15-Dec-22 8015B

Cardinal Laboratories

*=Accredited Analyte

PLEASE NOTE: Liability and Damages. Cardinal's liability and client's exclusive remedy for any claim arising, whether based in contract or tort, shall be limited to the amount paid by client for analyses. All claims, including those for negligence or any other cause whatsoever shall be deemed waived unless made in writing and received by Cardinal within thirty (30) days after completion of the applicable service. In no event shall Cardinal be liable for incidental or consequential damage including, without limitation, business interruptions, loss of use, or loss of profits incurred by client, its subsidiaries, affiliates or successors arising out of or related to the performance of the services hereunder by Cardinal, regardless of whether such claim is based upon any of the above stated reasons or otherwise. Results relate only to the samples identified above. This report shall not be reproduced except in full with written approval of Cardinal Laboratories.

Celey D. Keene, Lab Director/Quality Manager



PHONE (575) 393-2326 ° 101 E. MARLAND ° HOBBS, NM 88240

Analytical Results For:

H & R ENTERPRISES
1010 GAMBLIN ROAD
HOBBS NM, 88240

Project: DOS EQUIS 13 CTB
Project Number: NOT GIVEN
Project Manager: MICHAEL COLLIER
Fax To: NONE

Reported:
19-Dec-22 11:10

SW - 43 11'
H225896-56 (Soil)

| Analyte | Result | MDL | Reporting Limit | Units | Dilution | Batch | Analyst | Analyzed | Method | Notes |
|---------|--------|-----|-----------------|-------|----------|-------|---------|----------|--------|-------|
|---------|--------|-----|-----------------|-------|----------|-------|---------|----------|--------|-------|

Cardinal Laboratories**Inorganic Compounds**

| | | | | | | | | | | |
|----------|------|--|------|-------|---|---------|----|-----------|-----------|--|
| Chloride | 16.0 | | 16.0 | mg/kg | 4 | 2121527 | GM | 15-Dec-22 | 4500-Cl-B | |
|----------|------|--|------|-------|---|---------|----|-----------|-----------|--|

Volatile Organic Compounds by EPA Method 8021

| | | | | | | | | | | |
|----------------|--------|--|-------|-------|----|---------|----|-----------|-------|--|
| Benzene* | <0.050 | | 0.050 | mg/kg | 50 | 2121431 | MS | 15-Dec-22 | 8021B | |
| Toluene* | <0.050 | | 0.050 | mg/kg | 50 | 2121431 | MS | 15-Dec-22 | 8021B | |
| Ethylbenzene* | <0.050 | | 0.050 | mg/kg | 50 | 2121431 | MS | 15-Dec-22 | 8021B | |
| Total Xylenes* | <0.150 | | 0.150 | mg/kg | 50 | 2121431 | MS | 15-Dec-22 | 8021B | |
| Total BTEX | <0.300 | | 0.300 | mg/kg | 50 | 2121431 | MS | 15-Dec-22 | 8021B | |

| | | | | | | | | | | |
|---------------------------------------|--|--|-------|--|----------|---------|----|-----------|-------|--|
| Surrogate: 4-Bromofluorobenzene (PID) | | | 111 % | | 69.9-140 | 2121431 | MS | 15-Dec-22 | 8021B | |
|---------------------------------------|--|--|-------|--|----------|---------|----|-----------|-------|--|

Petroleum Hydrocarbons by GC FID

| | | | | | | | | | | |
|------------------|-------|--|------|-------|---|---------|----|-----------|-------|--|
| GRO C6-C10* | <10.0 | | 10.0 | mg/kg | 1 | 2121424 | MS | 15-Dec-22 | 8015B | |
| DRO >C10-C28* | <10.0 | | 10.0 | mg/kg | 1 | 2121424 | MS | 15-Dec-22 | 8015B | |
| EXT DRO >C28-C36 | <10.0 | | 10.0 | mg/kg | 1 | 2121424 | MS | 15-Dec-22 | 8015B | |

| | | | | | | | | | | |
|---------------------------|--|--|--------|--|----------|---------|----|-----------|-------|--|
| Surrogate: 1-Chlorooctane | | | 74.7 % | | 45.3-161 | 2121424 | MS | 15-Dec-22 | 8015B | |
|---------------------------|--|--|--------|--|----------|---------|----|-----------|-------|--|

| | | | | | | | | | | |
|-------------------------------|--|--|--------|--|----------|---------|----|-----------|-------|--|
| Surrogate: 1-Chlorooctadecane | | | 82.1 % | | 46.3-178 | 2121424 | MS | 15-Dec-22 | 8015B | |
|-------------------------------|--|--|--------|--|----------|---------|----|-----------|-------|--|

Cardinal Laboratories

*=Accredited Analyte

PLEASE NOTE: Liability and Damages. Cardinal's liability and client's exclusive remedy for any claim arising, whether based in contract or tort, shall be limited to the amount paid by client for analyses. All claims, including those for negligence or any other cause whatsoever shall be deemed waived unless made in writing and received by Cardinal within thirty (30) days after completion of the applicable service. In no event shall Cardinal be liable for incidental or consequential damage including, without limitation, business interruptions, loss of use, or loss of profits incurred by client, its subsidiaries, affiliates or successors arising out of or related to the performance of the services hereunder by Cardinal, regardless of whether such claim is based upon any of the above stated reasons or otherwise. Results relate only to the samples identified above. This report shall not be reproduced except in full with written approval of Cardinal Laboratories.

Celey D. Keene, Lab Director/Quality Manager



PHONE (575) 393-2326 ° 101 E. MARLAND ° HOBBS, NM 88240

Analytical Results For:

H & R ENTERPRISES
1010 GAMBLIN ROAD
HOBBS NM, 88240

Project: DOS EQUIS 13 CTB
Project Number: NOT GIVEN
Project Manager: MICHAEL COLLIER
Fax To: NONE

Reported:
19-Dec-22 11:10

SW - 44 11'
H225896-57 (Soil)

| Analyte | Result | MDL | Reporting Limit | Units | Dilution | Batch | Analyst | Analyzed | Method | Notes |
|---------|--------|-----|-----------------|-------|----------|-------|---------|----------|--------|-------|
|---------|--------|-----|-----------------|-------|----------|-------|---------|----------|--------|-------|

Cardinal Laboratories**Inorganic Compounds**

| | | | | | | | | | | |
|----------|------|--|------|-------|---|---------|----|-----------|-----------|--|
| Chloride | 16.0 | | 16.0 | mg/kg | 4 | 2121527 | GM | 15-Dec-22 | 4500-Cl-B | |
|----------|------|--|------|-------|---|---------|----|-----------|-----------|--|

Volatile Organic Compounds by EPA Method 8021

| | | | | | | | | | | |
|----------------|--------|--|-------|-------|----|---------|----|-----------|-------|--|
| Benzene* | <0.050 | | 0.050 | mg/kg | 50 | 2121431 | MS | 15-Dec-22 | 8021B | |
| Toluene* | <0.050 | | 0.050 | mg/kg | 50 | 2121431 | MS | 15-Dec-22 | 8021B | |
| Ethylbenzene* | <0.050 | | 0.050 | mg/kg | 50 | 2121431 | MS | 15-Dec-22 | 8021B | |
| Total Xylenes* | <0.150 | | 0.150 | mg/kg | 50 | 2121431 | MS | 15-Dec-22 | 8021B | |
| Total BTEX | <0.300 | | 0.300 | mg/kg | 50 | 2121431 | MS | 15-Dec-22 | 8021B | |

Surrogate: 4-Bromofluorobenzene (PID) 111 % 69.9-140 2121431 MS 15-Dec-22 8021B

Petroleum Hydrocarbons by GC FID

| | | | | | | | | | | |
|------------------|-------|--|------|-------|---|---------|----|-----------|-------|--|
| GRO C6-C10* | <10.0 | | 10.0 | mg/kg | 1 | 2121424 | MS | 15-Dec-22 | 8015B | |
| DRO >C10-C28* | <10.0 | | 10.0 | mg/kg | 1 | 2121424 | MS | 15-Dec-22 | 8015B | |
| EXT DRO >C28-C36 | <10.0 | | 10.0 | mg/kg | 1 | 2121424 | MS | 15-Dec-22 | 8015B | |

Surrogate: 1-Chlorooctane 81.0 % 45.3-161 2121424 MS 15-Dec-22 8015B

Surrogate: 1-Chlorooctadecane 89.3 % 46.3-178 2121424 MS 15-Dec-22 8015B

Cardinal Laboratories

*=Accredited Analyte

PLEASE NOTE: Liability and Damages. Cardinal's liability and client's exclusive remedy for any claim arising, whether based in contract or tort, shall be limited to the amount paid by client for analyses. All claims, including those for negligence or any other cause whatsoever shall be deemed waived unless made in writing and received by Cardinal within thirty (30) days after completion of the applicable service. In no event shall Cardinal be liable for incidental or consequential damage including, without limitation, business interruptions, loss of use, or loss of profits incurred by client, its subsidiaries, affiliates or successors arising out of or related to the performance of the services hereunder by Cardinal, regardless of whether such claim is based upon any of the above stated reasons or otherwise. Results relate only to the samples identified above. This report shall not be reproduced except in full with written approval of Cardinal Laboratories.

Celey D. Keene, Lab Director/Quality Manager



PHONE (575) 393-2326 ° 101 E. MARLAND ° HOBBS, NM 88240

Analytical Results For:

H & R ENTERPRISES
1010 GAMBLIN ROAD
HOBBS NM, 88240

Project: DOS EQUIS 13 CTB
Project Number: NOT GIVEN
Project Manager: MICHAEL COLLIER
Fax To: NONE

Reported:
19-Dec-22 11:10

SW - 45 12'
H225896-58 (Soil)

| Analyte | Result | MDL | Reporting Limit | Units | Dilution | Batch | Analyst | Analyzed | Method | Notes |
|---------|--------|-----|-----------------|-------|----------|-------|---------|----------|--------|-------|
|---------|--------|-----|-----------------|-------|----------|-------|---------|----------|--------|-------|

Cardinal Laboratories**Inorganic Compounds**

| | | | | | | | | | | |
|----------|-------|--|------|-------|---|---------|----|-----------|-----------|--|
| Chloride | <16.0 | | 16.0 | mg/kg | 4 | 2121528 | GM | 15-Dec-22 | 4500-Cl-B | |
|----------|-------|--|------|-------|---|---------|----|-----------|-----------|--|

Volatile Organic Compounds by EPA Method 8021

| | | | | | | | | | | |
|----------------|--------|--|-------|-------|----|---------|----|-----------|-------|--|
| Benzene* | <0.050 | | 0.050 | mg/kg | 50 | 2121431 | MS | 15-Dec-22 | 8021B | |
| Toluene* | <0.050 | | 0.050 | mg/kg | 50 | 2121431 | MS | 15-Dec-22 | 8021B | |
| Ethylbenzene* | <0.050 | | 0.050 | mg/kg | 50 | 2121431 | MS | 15-Dec-22 | 8021B | |
| Total Xylenes* | <0.150 | | 0.150 | mg/kg | 50 | 2121431 | MS | 15-Dec-22 | 8021B | |
| Total BTEX | <0.300 | | 0.300 | mg/kg | 50 | 2121431 | MS | 15-Dec-22 | 8021B | |

| | | | | | | | | | | |
|---------------------------------------|--|--|-------|----------|--|---------|----|-----------|-------|--|
| Surrogate: 4-Bromofluorobenzene (PID) | | | 112 % | 69.9-140 | | 2121431 | MS | 15-Dec-22 | 8021B | |
|---------------------------------------|--|--|-------|----------|--|---------|----|-----------|-------|--|

Petroleum Hydrocarbons by GC FID

| | | | | | | | | | | |
|------------------|-------|--|------|-------|---|---------|----|-----------|-------|--|
| GRO C6-C10* | <10.0 | | 10.0 | mg/kg | 1 | 2121424 | MS | 15-Dec-22 | 8015B | |
| DRO >C10-C28* | <10.0 | | 10.0 | mg/kg | 1 | 2121424 | MS | 15-Dec-22 | 8015B | |
| EXT DRO >C28-C36 | <10.0 | | 10.0 | mg/kg | 1 | 2121424 | MS | 15-Dec-22 | 8015B | |

| | | | | | | | | | | |
|---------------------------|--|--|--------|----------|--|---------|----|-----------|-------|--|
| Surrogate: 1-Chlorooctane | | | 95.4 % | 45.3-161 | | 2121424 | MS | 15-Dec-22 | 8015B | |
|---------------------------|--|--|--------|----------|--|---------|----|-----------|-------|--|

| | | | | | | | | | | |
|-------------------------------|--|--|-------|----------|--|---------|----|-----------|-------|--|
| Surrogate: 1-Chlorooctadecane | | | 105 % | 46.3-178 | | 2121424 | MS | 15-Dec-22 | 8015B | |
|-------------------------------|--|--|-------|----------|--|---------|----|-----------|-------|--|

Cardinal Laboratories

*=Accredited Analyte

PLEASE NOTE: Liability and Damages. Cardinal's liability and client's exclusive remedy for any claim arising, whether based in contract or tort, shall be limited to the amount paid by client for analyses. All claims, including those for negligence or any other cause whatsoever shall be deemed waived unless made in writing and received by Cardinal within thirty (30) days after completion of the applicable service. In no event shall Cardinal be liable for incidental or consequential damage including, without limitation, business interruptions, loss of use, or loss of profits incurred by client, its subsidiaries, affiliates or successors arising out of or related to the performance of the services hereunder by Cardinal, regardless of whether such claim is based upon any of the above stated reasons or otherwise. Results relate only to the samples identified above. This report shall not be reproduced except in full with written approval of Cardinal Laboratories.

Celey D. Keene, Lab Director/Quality Manager



PHONE (575) 393-2326 ° 101 E. MARLAND ° HOBBS, NM 88240

Analytical Results For:

H & R ENTERPRISES
1010 GAMBLIN ROAD
HOBBS NM, 88240

Project: DOS EQUIS 13 CTB
Project Number: NOT GIVEN
Project Manager: MICHAEL COLLIER
Fax To: NONE

Reported:
19-Dec-22 11:10

SW - 46 12'
H225896-59 (Soil)

| Analyte | Result | MDL | Reporting Limit | Units | Dilution | Batch | Analyst | Analyzed | Method | Notes |
|---------|--------|-----|-----------------|-------|----------|-------|---------|----------|--------|-------|
|---------|--------|-----|-----------------|-------|----------|-------|---------|----------|--------|-------|

Cardinal Laboratories**Inorganic Compounds**

| | | | | | | | | | | |
|----------|------|--|------|-------|---|---------|----|-----------|-----------|--|
| Chloride | 48.0 | | 16.0 | mg/kg | 4 | 2121528 | GM | 15-Dec-22 | 4500-Cl-B | |
|----------|------|--|------|-------|---|---------|----|-----------|-----------|--|

Volatile Organic Compounds by EPA Method 8021

| | | | | | | | | | | |
|----------------|--------|--|-------|-------|----|---------|----|-----------|-------|--|
| Benzene* | <0.050 | | 0.050 | mg/kg | 50 | 2121431 | MS | 15-Dec-22 | 8021B | |
| Toluene* | <0.050 | | 0.050 | mg/kg | 50 | 2121431 | MS | 15-Dec-22 | 8021B | |
| Ethylbenzene* | <0.050 | | 0.050 | mg/kg | 50 | 2121431 | MS | 15-Dec-22 | 8021B | |
| Total Xylenes* | <0.150 | | 0.150 | mg/kg | 50 | 2121431 | MS | 15-Dec-22 | 8021B | |
| Total BTEX | <0.300 | | 0.300 | mg/kg | 50 | 2121431 | MS | 15-Dec-22 | 8021B | |

| | | | | | | | | | | |
|---------------------------------------|--|--|-------|--|----------|---------|----|-----------|-------|--|
| Surrogate: 4-Bromofluorobenzene (PID) | | | 110 % | | 69.9-140 | 2121431 | MS | 15-Dec-22 | 8021B | |
|---------------------------------------|--|--|-------|--|----------|---------|----|-----------|-------|--|

Petroleum Hydrocarbons by GC FID

| | | | | | | | | | | |
|------------------|-------|--|------|-------|---|---------|----|-----------|-------|--|
| GRO C6-C10* | <10.0 | | 10.0 | mg/kg | 1 | 2121424 | MS | 15-Dec-22 | 8015B | |
| DRO >C10-C28* | <10.0 | | 10.0 | mg/kg | 1 | 2121424 | MS | 15-Dec-22 | 8015B | |
| EXT DRO >C28-C36 | <10.0 | | 10.0 | mg/kg | 1 | 2121424 | MS | 15-Dec-22 | 8015B | |

| | | | | | | | | | | |
|---------------------------|--|--|--------|--|----------|---------|----|-----------|-------|--|
| Surrogate: 1-Chlorooctane | | | 67.6 % | | 45.3-161 | 2121424 | MS | 15-Dec-22 | 8015B | |
|---------------------------|--|--|--------|--|----------|---------|----|-----------|-------|--|

| | | | | | | | | | | |
|-------------------------------|--|--|--------|--|----------|---------|----|-----------|-------|--|
| Surrogate: 1-Chlorooctadecane | | | 73.3 % | | 46.3-178 | 2121424 | MS | 15-Dec-22 | 8015B | |
|-------------------------------|--|--|--------|--|----------|---------|----|-----------|-------|--|

Cardinal Laboratories

*=Accredited Analyte

PLEASE NOTE: Liability and Damages. Cardinal's liability and client's exclusive remedy for any claim arising, whether based in contract or tort, shall be limited to the amount paid by client for analyses. All claims, including those for negligence or any other cause whatsoever shall be deemed waived unless made in writing and received by Cardinal within thirty (30) days after completion of the applicable service. In no event shall Cardinal be liable for incidental or consequential damage including, without limitation, business interruptions, loss of use, or loss of profits incurred by client, its subsidiaries, affiliates or successors arising out of or related to the performance of the services hereunder by Cardinal, regardless of whether such claim is based upon any of the above stated reasons or otherwise. Results relate only to the samples identified above. This report shall not be reproduced except in full with written approval of Cardinal Laboratories.

Celey D. Keene, Lab Director/Quality Manager



PHONE (575) 393-2326 ° 101 E. MARLAND ° HOBBS, NM 88240

Analytical Results For:

H & R ENTERPRISES
1010 GAMBLIN ROAD
HOBBS NM, 88240

Project: DOS EQUIS 13 CTB
Project Number: NOT GIVEN
Project Manager: MICHAEL COLLIER
Fax To: NONE

Reported:
19-Dec-22 11:10

SW - 47 12'
H225896-60 (Soil)

| Analyte | Result | MDL | Reporting Limit | Units | Dilution | Batch | Analyst | Analyzed | Method | Notes |
|---------|--------|-----|-----------------|-------|----------|-------|---------|----------|--------|-------|
|---------|--------|-----|-----------------|-------|----------|-------|---------|----------|--------|-------|

Cardinal Laboratories**Inorganic Compounds**

| | | | | | | | | | | |
|----------|------|--|------|-------|---|---------|----|-----------|-----------|--|
| Chloride | 32.0 | | 16.0 | mg/kg | 4 | 2121528 | GM | 15-Dec-22 | 4500-Cl-B | |
|----------|------|--|------|-------|---|---------|----|-----------|-----------|--|

Volatile Organic Compounds by EPA Method 8021

| | | | | | | | | | | |
|----------------|--------|--|-------|-------|----|---------|----|-----------|-------|--|
| Benzene* | <0.050 | | 0.050 | mg/kg | 50 | 2121431 | MS | 15-Dec-22 | 8021B | |
| Toluene* | <0.050 | | 0.050 | mg/kg | 50 | 2121431 | MS | 15-Dec-22 | 8021B | |
| Ethylbenzene* | <0.050 | | 0.050 | mg/kg | 50 | 2121431 | MS | 15-Dec-22 | 8021B | |
| Total Xylenes* | <0.150 | | 0.150 | mg/kg | 50 | 2121431 | MS | 15-Dec-22 | 8021B | |
| Total BTEX | <0.300 | | 0.300 | mg/kg | 50 | 2121431 | MS | 15-Dec-22 | 8021B | |

| | | | | | | | | | | |
|---------------------------------------|--|-------|--|----------|--|---------|----|-----------|-------|--|
| Surrogate: 4-Bromofluorobenzene (PID) | | 112 % | | 69.9-140 | | 2121431 | MS | 15-Dec-22 | 8021B | |
|---------------------------------------|--|-------|--|----------|--|---------|----|-----------|-------|--|

Petroleum Hydrocarbons by GC FID

| | | | | | | | | | | |
|------------------|-------|--|------|-------|---|---------|----|-----------|-------|--|
| GRO C6-C10* | <10.0 | | 10.0 | mg/kg | 1 | 2121424 | MS | 15-Dec-22 | 8015B | |
| DRO >C10-C28* | <10.0 | | 10.0 | mg/kg | 1 | 2121424 | MS | 15-Dec-22 | 8015B | |
| EXT DRO >C28-C36 | <10.0 | | 10.0 | mg/kg | 1 | 2121424 | MS | 15-Dec-22 | 8015B | |

| | | | | | | | | | | |
|---------------------------|--|--------|--|----------|--|---------|----|-----------|-------|--|
| Surrogate: 1-Chlorooctane | | 90.5 % | | 45.3-161 | | 2121424 | MS | 15-Dec-22 | 8015B | |
|---------------------------|--|--------|--|----------|--|---------|----|-----------|-------|--|

| | | | | | | | | | | |
|-------------------------------|--|--------|--|----------|--|---------|----|-----------|-------|--|
| Surrogate: 1-Chlorooctadecane | | 99.5 % | | 46.3-178 | | 2121424 | MS | 15-Dec-22 | 8015B | |
|-------------------------------|--|--------|--|----------|--|---------|----|-----------|-------|--|

Cardinal Laboratories

*=Accredited Analyte

PLEASE NOTE: Liability and Damages. Cardinal's liability and client's exclusive remedy for any claim arising, whether based in contract or tort, shall be limited to the amount paid by client for analyses. All claims, including those for negligence or any other cause whatsoever shall be deemed waived unless made in writing and received by Cardinal within thirty (30) days after completion of the applicable service. In no event shall Cardinal be liable for incidental or consequential damage including, without limitation, business interruptions, loss of use, or loss of profits incurred by client, its subsidiaries, affiliates or successors arising out of or related to the performance of the services hereunder by Cardinal, regardless of whether such claim is based upon any of the above stated reasons or otherwise. Results relate only to the samples identified above. This report shall not be reproduced except in full with written approval of Cardinal Laboratories.

Celey D. Keene, Lab Director/Quality Manager



PHONE (575) 393-2326 ° 101 E. MARLAND ° HOBBS, NM 88240

Analytical Results For:

H & R ENTERPRISES
1010 GAMBLIN ROAD
HOBBS NM, 88240

Project: DOS EQUIS 13 CTB
Project Number: NOT GIVEN
Project Manager: MICHAEL COLLIER
Fax To: NONE

Reported:
19-Dec-22 11:10

BG - 5 0-1'
H225896-61 (Soil)

| Analyte | Result | MDL | Reporting Limit | Units | Dilution | Batch | Analyst | Analyzed | Method | Notes |
|---------|--------|-----|-----------------|-------|----------|-------|---------|----------|--------|-------|
|---------|--------|-----|-----------------|-------|----------|-------|---------|----------|--------|-------|

Cardinal Laboratories**Inorganic Compounds**

| | | | | | | | | | | |
|-----------------|-------------|--|------|-------|---|---------|----|-----------|-----------|--|
| Chloride | 16.0 | | 16.0 | mg/kg | 4 | 2121528 | GM | 15-Dec-22 | 4500-Cl-B | |
|-----------------|-------------|--|------|-------|---|---------|----|-----------|-----------|--|

Volatile Organic Compounds by EPA Method 8021

| | | | | | | | | | | |
|----------------|--------|--|-------|-------|----|---------|----|-----------|-------|--|
| Benzene* | <0.050 | | 0.050 | mg/kg | 50 | 2121512 | JH | 16-Dec-22 | 8021B | |
| Toluene* | <0.050 | | 0.050 | mg/kg | 50 | 2121512 | JH | 16-Dec-22 | 8021B | |
| Ethylbenzene* | <0.050 | | 0.050 | mg/kg | 50 | 2121512 | JH | 16-Dec-22 | 8021B | |
| Total Xylenes* | <0.150 | | 0.150 | mg/kg | 50 | 2121512 | JH | 16-Dec-22 | 8021B | |
| Total BTEX | <0.300 | | 0.300 | mg/kg | 50 | 2121512 | JH | 16-Dec-22 | 8021B | |

| | | | | | | | | | | |
|--|--|--|-------|----------|--|---------|----|-----------|-------|--|
| <i>Surrogate: 4-Bromofluorobenzene (PID)</i> | | | 102 % | 69.9-140 | | 2121512 | JH | 16-Dec-22 | 8021B | |
|--|--|--|-------|----------|--|---------|----|-----------|-------|--|

Petroleum Hydrocarbons by GC FID

| | | | | | | | | | | |
|------------------|-------|--|------|-------|---|---------|----|-----------|-------|--|
| GRO C6-C10* | <10.0 | | 10.0 | mg/kg | 1 | 2121425 | MS | 15-Dec-22 | 8015B | |
| DRO >C10-C28* | <10.0 | | 10.0 | mg/kg | 1 | 2121425 | MS | 15-Dec-22 | 8015B | |
| EXT DRO >C28-C36 | <10.0 | | 10.0 | mg/kg | 1 | 2121425 | MS | 15-Dec-22 | 8015B | |

| | | | | | | | | | | |
|----------------------------------|--|--|--------|----------|--|---------|----|-----------|-------|--|
| <i>Surrogate: 1-Chlorooctane</i> | | | 91.6 % | 45.3-161 | | 2121425 | MS | 15-Dec-22 | 8015B | |
|----------------------------------|--|--|--------|----------|--|---------|----|-----------|-------|--|

| | | | | | | | | | | |
|--------------------------------------|--|--|--------|----------|--|---------|----|-----------|-------|--|
| <i>Surrogate: 1-Chlorooctadecane</i> | | | 93.7 % | 46.3-178 | | 2121425 | MS | 15-Dec-22 | 8015B | |
|--------------------------------------|--|--|--------|----------|--|---------|----|-----------|-------|--|

Cardinal Laboratories

*=Accredited Analyte

PLEASE NOTE: Liability and Damages. Cardinal's liability and client's exclusive remedy for any claim arising, whether based in contract or tort, shall be limited to the amount paid by client for analyses. All claims, including those for negligence or any other cause whatsoever shall be deemed waived unless made in writing and received by Cardinal within thirty (30) days after completion of the applicable service. In no event shall Cardinal be liable for incidental or consequential damage including, without limitation, business interruptions, loss of use, or loss of profits incurred by client, its subsidiaries, affiliates or successors arising out of or related to the performance of the services hereunder by Cardinal, regardless of whether such claim is based upon any of the above stated reasons or otherwise. Results relate only to the samples identified above. This report shall not be reproduced except in full with written approval of Cardinal Laboratories.

Celey D. Keene, Lab Director/Quality Manager



PHONE (575) 393-2326 ° 101 E. MARLAND ° HOBBS, NM 88240

Analytical Results For:

H & R ENTERPRISES
1010 GAMBLIN ROAD
HOBBS NM, 88240

Project: DOS EQUIS 13 CTB
Project Number: NOT GIVEN
Project Manager: MICHAEL COLLIER
Fax To: NONE

Reported:
19-Dec-22 11:10

BG - 6 0-1'
H225896-62 (Soil)

| Analyte | Result | MDL | Reporting Limit | Units | Dilution | Batch | Analyst | Analyzed | Method | Notes |
|---------|--------|-----|-----------------|-------|----------|-------|---------|----------|--------|-------|
|---------|--------|-----|-----------------|-------|----------|-------|---------|----------|--------|-------|

Cardinal Laboratories**Inorganic Compounds**

| | | | | | | | | | | |
|-----------------|-------------|--|------|-------|---|---------|----|-----------|-----------|--|
| Chloride | 16.0 | | 16.0 | mg/kg | 4 | 2121528 | GM | 15-Dec-22 | 4500-Cl-B | |
|-----------------|-------------|--|------|-------|---|---------|----|-----------|-----------|--|

Volatile Organic Compounds by EPA Method 8021

| | | | | | | | | | | |
|----------------|--------|--|-------|-------|----|---------|----|-----------|-------|--|
| Benzene* | <0.050 | | 0.050 | mg/kg | 50 | 2121512 | JH | 16-Dec-22 | 8021B | |
| Toluene* | <0.050 | | 0.050 | mg/kg | 50 | 2121512 | JH | 16-Dec-22 | 8021B | |
| Ethylbenzene* | <0.050 | | 0.050 | mg/kg | 50 | 2121512 | JH | 16-Dec-22 | 8021B | |
| Total Xylenes* | <0.150 | | 0.150 | mg/kg | 50 | 2121512 | JH | 16-Dec-22 | 8021B | |
| Total BTEX | <0.300 | | 0.300 | mg/kg | 50 | 2121512 | JH | 16-Dec-22 | 8021B | |

Surrogate: 4-Bromofluorobenzene (PID) 106 % 69.9-140 2121512 JH 16-Dec-22 8021B

Petroleum Hydrocarbons by GC FID

| | | | | | | | | | | |
|------------------|-------|--|------|-------|---|---------|----|-----------|-------|--|
| GRO C6-C10* | <10.0 | | 10.0 | mg/kg | 1 | 2121425 | MS | 15-Dec-22 | 8015B | |
| DRO >C10-C28* | <10.0 | | 10.0 | mg/kg | 1 | 2121425 | MS | 15-Dec-22 | 8015B | |
| EXT DRO >C28-C36 | <10.0 | | 10.0 | mg/kg | 1 | 2121425 | MS | 15-Dec-22 | 8015B | |

Surrogate: 1-Chlorooctane 94.3 % 45.3-161 2121425 MS 15-Dec-22 8015B

Surrogate: 1-Chlorooctadecane 98.7 % 46.3-178 2121425 MS 15-Dec-22 8015B

Cardinal Laboratories

*=Accredited Analyte

PLEASE NOTE: Liability and Damages. Cardinal's liability and client's exclusive remedy for any claim arising, whether based in contract or tort, shall be limited to the amount paid by client for analyses. All claims, including those for negligence or any other cause whatsoever shall be deemed waived unless made in writing and received by Cardinal within thirty (30) days after completion of the applicable service. In no event shall Cardinal be liable for incidental or consequential damage including, without limitation, business interruptions, loss of use, or loss of profits incurred by client, its subsidiaries, affiliates or successors arising out of or related to the performance of the services hereunder by Cardinal, regardless of whether such claim is based upon any of the above stated reasons or otherwise. Results relate only to the samples identified above. This report shall not be reproduced except in full with written approval of Cardinal Laboratories.

Celey D. Keene, Lab Director/Quality Manager



PHONE (575) 393-2326 ° 101 E. MARLAND ° HOBBS, NM 88240

Analytical Results For:

H & R ENTERPRISES
1010 GAMBLIN ROAD
HOBBS NM, 88240

Project: DOS EQUIS 13 CTB
Project Number: NOT GIVEN
Project Manager: MICHAEL COLLIER
Fax To: NONE

Reported:
19-Dec-22 11:10

BG - 7 0-1'
H225896-63 (Soil)

| Analyte | Result | MDL | Reporting Limit | Units | Dilution | Batch | Analyst | Analyzed | Method | Notes |
|---------|--------|-----|-----------------|-------|----------|-------|---------|----------|--------|-------|
|---------|--------|-----|-----------------|-------|----------|-------|---------|----------|--------|-------|

Cardinal Laboratories**Inorganic Compounds**

| | | | | | | | | | | |
|----------|-------|--|------|-------|---|---------|----|-----------|-----------|--|
| Chloride | <16.0 | | 16.0 | mg/kg | 4 | 2121528 | GM | 15-Dec-22 | 4500-Cl-B | |
|----------|-------|--|------|-------|---|---------|----|-----------|-----------|--|

Volatile Organic Compounds by EPA Method 8021

| | | | | | | | | | | |
|----------------|--------|--|-------|-------|----|---------|----|-----------|-------|--|
| Benzene* | <0.050 | | 0.050 | mg/kg | 50 | 2121512 | JH | 16-Dec-22 | 8021B | |
| Toluene* | <0.050 | | 0.050 | mg/kg | 50 | 2121512 | JH | 16-Dec-22 | 8021B | |
| Ethylbenzene* | <0.050 | | 0.050 | mg/kg | 50 | 2121512 | JH | 16-Dec-22 | 8021B | |
| Total Xylenes* | <0.150 | | 0.150 | mg/kg | 50 | 2121512 | JH | 16-Dec-22 | 8021B | |
| Total BTEX | <0.300 | | 0.300 | mg/kg | 50 | 2121512 | JH | 16-Dec-22 | 8021B | |

| | | | | | | | | | | |
|---------------------------------------|--|--|-------|--|----------|---------|----|-----------|-------|--|
| Surrogate: 4-Bromofluorobenzene (PID) | | | 104 % | | 69.9-140 | 2121512 | JH | 16-Dec-22 | 8021B | |
|---------------------------------------|--|--|-------|--|----------|---------|----|-----------|-------|--|

Petroleum Hydrocarbons by GC FID

| | | | | | | | | | | |
|------------------|-------|--|------|-------|---|---------|----|-----------|-------|--|
| GRO C6-C10* | <10.0 | | 10.0 | mg/kg | 1 | 2121425 | MS | 15-Dec-22 | 8015B | |
| DRO >C10-C28* | <10.0 | | 10.0 | mg/kg | 1 | 2121425 | MS | 15-Dec-22 | 8015B | |
| EXT DRO >C28-C36 | <10.0 | | 10.0 | mg/kg | 1 | 2121425 | MS | 15-Dec-22 | 8015B | |

| | | | | | | | | | | |
|---------------------------|--|--|--------|--|----------|---------|----|-----------|-------|--|
| Surrogate: 1-Chlorooctane | | | 88.7 % | | 45.3-161 | 2121425 | MS | 15-Dec-22 | 8015B | |
|---------------------------|--|--|--------|--|----------|---------|----|-----------|-------|--|

| | | | | | | | | | | |
|-------------------------------|--|--|--------|--|----------|---------|----|-----------|-------|--|
| Surrogate: 1-Chlorooctadecane | | | 92.6 % | | 46.3-178 | 2121425 | MS | 15-Dec-22 | 8015B | |
|-------------------------------|--|--|--------|--|----------|---------|----|-----------|-------|--|

Cardinal Laboratories

*=Accredited Analyte

PLEASE NOTE: Liability and Damages. Cardinal's liability and client's exclusive remedy for any claim arising, whether based in contract or tort, shall be limited to the amount paid by client for analyses. All claims, including those for negligence or any other cause whatsoever shall be deemed waived unless made in writing and received by Cardinal within thirty (30) days after completion of the applicable service. In no event shall Cardinal be liable for incidental or consequential damage including, without limitation, business interruptions, loss of use, or loss of profits incurred by client, its subsidiaries, affiliates or successors arising out of or related to the performance of the services hereunder by Cardinal, regardless of whether such claim is based upon any of the above stated reasons or otherwise. Results relate only to the samples identified above. This report shall not be reproduced except in full with written approval of Cardinal Laboratories.

Celey D. Keene, Lab Director/Quality Manager



PHONE (575) 393-2326 ° 101 E. MARLAND ° HOBBS, NM 88240

Analytical Results For:

H & R ENTERPRISES
1010 GAMBLIN ROAD
HOBBS NM, 88240

Project: DOS EQUIS 13 CTB
Project Number: NOT GIVEN
Project Manager: MICHAEL COLLIER
Fax To: NONE

Reported:
19-Dec-22 11:10

BG - 8 0-1'
H225896-64 (Soil)

| Analyte | Result | MDL | Reporting Limit | Units | Dilution | Batch | Analyst | Analyzed | Method | Notes |
|---------|--------|-----|-----------------|-------|----------|-------|---------|----------|--------|-------|
|---------|--------|-----|-----------------|-------|----------|-------|---------|----------|--------|-------|

Cardinal Laboratories**Inorganic Compounds**

| | | | | | | | | | | |
|----------|-------|--|------|-------|---|---------|----|-----------|-----------|--|
| Chloride | <16.0 | | 16.0 | mg/kg | 4 | 2121528 | GM | 15-Dec-22 | 4500-Cl-B | |
|----------|-------|--|------|-------|---|---------|----|-----------|-----------|--|

Volatile Organic Compounds by EPA Method 8021

| | | | | | | | | | | |
|----------------|--------|--|-------|-------|----|---------|----|-----------|-------|--|
| Benzene* | <0.050 | | 0.050 | mg/kg | 50 | 2121512 | JH | 16-Dec-22 | 8021B | |
| Toluene* | <0.050 | | 0.050 | mg/kg | 50 | 2121512 | JH | 16-Dec-22 | 8021B | |
| Ethylbenzene* | <0.050 | | 0.050 | mg/kg | 50 | 2121512 | JH | 16-Dec-22 | 8021B | |
| Total Xylenes* | <0.150 | | 0.150 | mg/kg | 50 | 2121512 | JH | 16-Dec-22 | 8021B | |
| Total BTEX | <0.300 | | 0.300 | mg/kg | 50 | 2121512 | JH | 16-Dec-22 | 8021B | |

| | | | | | | | | | | |
|---------------------------------------|--|--|-------|----------|--|---------|----|-----------|-------|--|
| Surrogate: 4-Bromofluorobenzene (PID) | | | 105 % | 69.9-140 | | 2121512 | JH | 16-Dec-22 | 8021B | |
|---------------------------------------|--|--|-------|----------|--|---------|----|-----------|-------|--|

Petroleum Hydrocarbons by GC FID

| | | | | | | | | | | |
|------------------|-------|--|------|-------|---|---------|----|-----------|-------|--|
| GRO C6-C10* | <10.0 | | 10.0 | mg/kg | 1 | 2121425 | MS | 15-Dec-22 | 8015B | |
| DRO >C10-C28* | <10.0 | | 10.0 | mg/kg | 1 | 2121425 | MS | 15-Dec-22 | 8015B | |
| EXT DRO >C28-C36 | <10.0 | | 10.0 | mg/kg | 1 | 2121425 | MS | 15-Dec-22 | 8015B | |

| | | | | | | | | | | |
|---------------------------|--|--|--------|----------|--|---------|----|-----------|-------|--|
| Surrogate: 1-Chlorooctane | | | 95.9 % | 45.3-161 | | 2121425 | MS | 15-Dec-22 | 8015B | |
|---------------------------|--|--|--------|----------|--|---------|----|-----------|-------|--|

| | | | | | | | | | | |
|-------------------------------|--|--|-------|----------|--|---------|----|-----------|-------|--|
| Surrogate: 1-Chlorooctadecane | | | 100 % | 46.3-178 | | 2121425 | MS | 15-Dec-22 | 8015B | |
|-------------------------------|--|--|-------|----------|--|---------|----|-----------|-------|--|

Cardinal Laboratories

*=Accredited Analyte

PLEASE NOTE: Liability and Damages. Cardinal's liability and client's exclusive remedy for any claim arising, whether based in contract or tort, shall be limited to the amount paid by client for analyses. All claims, including those for negligence or any other cause whatsoever shall be deemed waived unless made in writing and received by Cardinal within thirty (30) days after completion of the applicable service. In no event shall Cardinal be liable for incidental or consequential damage including, without limitation, business interruptions, loss of use, or loss of profits incurred by client, its subsidiaries, affiliates or successors arising out of or related to the performance of the services hereunder by Cardinal, regardless of whether such claim is based upon any of the above stated reasons or otherwise. Results relate only to the samples identified above. This report shall not be reproduced except in full with written approval of Cardinal Laboratories.

Celey D. Keene, Lab Director/Quality Manager



PHONE (575) 393-2326 ° 101 E. MARLAND ° HOBBS, NM 88240

Analytical Results For:

H & R ENTERPRISES
1010 GAMBLIN ROAD
HOBBS NM, 88240

Project: DOS EQUIS 13 CTB
Project Number: NOT GIVEN
Project Manager: MICHAEL COLLIER
Fax To: NONE

Reported:
19-Dec-22 11:10

BG - 9 0-1'
H225896-65 (Soil)

| Analyte | Result | MDL | Reporting Limit | Units | Dilution | Batch | Analyst | Analyzed | Method | Notes |
|---------|--------|-----|-----------------|-------|----------|-------|---------|----------|--------|-------|
|---------|--------|-----|-----------------|-------|----------|-------|---------|----------|--------|-------|

Cardinal Laboratories**Inorganic Compounds**

| | | | | | | | | | | |
|----------|-------|--|------|-------|---|---------|----|-----------|-----------|--|
| Chloride | <16.0 | | 16.0 | mg/kg | 4 | 2121528 | GM | 15-Dec-22 | 4500-Cl-B | |
|----------|-------|--|------|-------|---|---------|----|-----------|-----------|--|

Volatile Organic Compounds by EPA Method 8021

| | | | | | | | | | | |
|----------------|--------|--|-------|-------|----|---------|----|-----------|-------|--|
| Benzene* | <0.050 | | 0.050 | mg/kg | 50 | 2121512 | JH | 16-Dec-22 | 8021B | |
| Toluene* | <0.050 | | 0.050 | mg/kg | 50 | 2121512 | JH | 16-Dec-22 | 8021B | |
| Ethylbenzene* | <0.050 | | 0.050 | mg/kg | 50 | 2121512 | JH | 16-Dec-22 | 8021B | |
| Total Xylenes* | <0.150 | | 0.150 | mg/kg | 50 | 2121512 | JH | 16-Dec-22 | 8021B | |
| Total BTEX | <0.300 | | 0.300 | mg/kg | 50 | 2121512 | JH | 16-Dec-22 | 8021B | |

| | | | | | | | | | | |
|---------------------------------------|--|--|-------|----------|--|---------|----|-----------|-------|--|
| Surrogate: 4-Bromofluorobenzene (PID) | | | 101 % | 69.9-140 | | 2121512 | JH | 16-Dec-22 | 8021B | |
|---------------------------------------|--|--|-------|----------|--|---------|----|-----------|-------|--|

Petroleum Hydrocarbons by GC FID

| | | | | | | | | | | |
|------------------|-------|--|------|-------|---|---------|----|-----------|-------|--|
| GRO C6-C10* | <10.0 | | 10.0 | mg/kg | 1 | 2121425 | MS | 15-Dec-22 | 8015B | |
| DRO >C10-C28* | <10.0 | | 10.0 | mg/kg | 1 | 2121425 | MS | 15-Dec-22 | 8015B | |
| EXT DRO >C28-C36 | <10.0 | | 10.0 | mg/kg | 1 | 2121425 | MS | 15-Dec-22 | 8015B | |

| | | | | | | | | | | |
|---------------------------|--|--|--------|----------|--|---------|----|-----------|-------|--|
| Surrogate: 1-Chlorooctane | | | 98.0 % | 45.3-161 | | 2121425 | MS | 15-Dec-22 | 8015B | |
|---------------------------|--|--|--------|----------|--|---------|----|-----------|-------|--|

| | | | | | | | | | | |
|-------------------------------|--|--|-------|----------|--|---------|----|-----------|-------|--|
| Surrogate: 1-Chlorooctadecane | | | 103 % | 46.3-178 | | 2121425 | MS | 15-Dec-22 | 8015B | |
|-------------------------------|--|--|-------|----------|--|---------|----|-----------|-------|--|

Cardinal Laboratories

*=Accredited Analyte

PLEASE NOTE: Liability and Damages. Cardinal's liability and client's exclusive remedy for any claim arising, whether based in contract or tort, shall be limited to the amount paid by client for analyses. All claims, including those for negligence or any other cause whatsoever shall be deemed waived unless made in writing and received by Cardinal within thirty (30) days after completion of the applicable service. In no event shall Cardinal be liable for incidental or consequential damage including, without limitation, business interruptions, loss of use, or loss of profits incurred by client, its subsidiaries, affiliates or successors arising out of or related to the performance of the services hereunder by Cardinal, regardless of whether such claim is based upon any of the above stated reasons or otherwise. Results relate only to the samples identified above. This report shall not be reproduced except in full with written approval of Cardinal Laboratories.

Celey D. Keene, Lab Director/Quality Manager



PHONE (575) 393-2326 ° 101 E. MARLAND ° HOBBS, NM 88240

Analytical Results For:

H & R ENTERPRISES
1010 GAMBLIN ROAD
HOBBS NM, 88240

Project: DOS EQUIS 13 CTB
Project Number: NOT GIVEN
Project Manager: MICHAEL COLLIER
Fax To: NONE

Reported:
19-Dec-22 11:10

BG - 10 0-1'
H225896-66 (Soil)

| Analyte | Result | MDL | Reporting Limit | Units | Dilution | Batch | Analyst | Analyzed | Method | Notes |
|---------|--------|-----|-----------------|-------|----------|-------|---------|----------|--------|-------|
|---------|--------|-----|-----------------|-------|----------|-------|---------|----------|--------|-------|

Cardinal Laboratories**Inorganic Compounds**

| | | | | | | | | | | |
|----------|-------|--|------|-------|---|---------|----|-----------|-----------|--|
| Chloride | <16.0 | | 16.0 | mg/kg | 4 | 2121528 | GM | 15-Dec-22 | 4500-Cl-B | |
|----------|-------|--|------|-------|---|---------|----|-----------|-----------|--|

Volatile Organic Compounds by EPA Method 8021

| | | | | | | | | | | |
|----------------|--------|--|-------|-------|----|---------|----|-----------|-------|--|
| Benzene* | <0.050 | | 0.050 | mg/kg | 50 | 2121512 | JH | 16-Dec-22 | 8021B | |
| Toluene* | <0.050 | | 0.050 | mg/kg | 50 | 2121512 | JH | 16-Dec-22 | 8021B | |
| Ethylbenzene* | <0.050 | | 0.050 | mg/kg | 50 | 2121512 | JH | 16-Dec-22 | 8021B | |
| Total Xylenes* | <0.150 | | 0.150 | mg/kg | 50 | 2121512 | JH | 16-Dec-22 | 8021B | |
| Total BTEX | <0.300 | | 0.300 | mg/kg | 50 | 2121512 | JH | 16-Dec-22 | 8021B | |

Surrogate: 4-Bromofluorobenzene (PID) 106 % 69.9-140 2121512 JH 16-Dec-22 8021B

Petroleum Hydrocarbons by GC FID

| | | | | | | | | | | |
|------------------|-------|--|------|-------|---|---------|----|-----------|-------|--|
| GRO C6-C10* | <10.0 | | 10.0 | mg/kg | 1 | 2121425 | MS | 15-Dec-22 | 8015B | |
| DRO >C10-C28* | <10.0 | | 10.0 | mg/kg | 1 | 2121425 | MS | 15-Dec-22 | 8015B | |
| EXT DRO >C28-C36 | <10.0 | | 10.0 | mg/kg | 1 | 2121425 | MS | 15-Dec-22 | 8015B | |

Surrogate: 1-Chlorooctane 93.4 % 45.3-161 2121425 MS 15-Dec-22 8015B

Surrogate: 1-Chlorooctadecane 97.7 % 46.3-178 2121425 MS 15-Dec-22 8015B

Cardinal Laboratories

*=Accredited Analyte

PLEASE NOTE: Liability and Damages. Cardinal's liability and client's exclusive remedy for any claim arising, whether based in contract or tort, shall be limited to the amount paid by client for analyses. All claims, including those for negligence or any other cause whatsoever shall be deemed waived unless made in writing and received by Cardinal within thirty (30) days after completion of the applicable service. In no event shall Cardinal be liable for incidental or consequential damage including, without limitation, business interruptions, loss of use, or loss of profits incurred by client, its subsidiaries, affiliates or successors arising out of or related to the performance of the services hereunder by Cardinal, regardless of whether such claim is based upon any of the above stated reasons or otherwise. Results relate only to the samples identified above. This report shall not be reproduced except in full with written approval of Cardinal Laboratories.

Celey D. Keene, Lab Director/Quality Manager



PHONE (575) 393-2326 ° 101 E. MARLAND ° HOBBS, NM 88240

Analytical Results For:

H & R ENTERPRISES
1010 GAMBLIN ROAD
HOBBS NM, 88240

Project: DOS EQUIS 13 CTB
Project Number: NOT GIVEN
Project Manager: MICHAEL COLLIER
Fax To: NONE

Reported:
19-Dec-22 11:10

Inorganic Compounds - Quality Control**Cardinal Laboratories**

| Analyte | Result | Reporting Limit | Units | Spike Level | Source Result | %REC Limits | RPD | RPD Limit | Notes |
|---------|--------|--------------------|-------|----------------|------------------|----------------|-----|--------------|-------|
|---------|--------|--------------------|-------|----------------|------------------|----------------|-----|--------------|-------|

Batch 2121525 - 1:4 DI Water**Blank (2121525-BLK1)**

Prepared & Analyzed: 15-Dec-22

| | | | |
|----------|----|------|-------|
| Chloride | ND | 16.0 | mg/kg |
|----------|----|------|-------|

LCS (2121525-BS1)

Prepared & Analyzed: 15-Dec-22

| | | | | | | |
|----------|-----|------|-------|-----|-----|--------|
| Chloride | 416 | 16.0 | mg/kg | 400 | 104 | 80-120 |
|----------|-----|------|-------|-----|-----|--------|

LCS Dup (2121525-BSD1)

Prepared & Analyzed: 15-Dec-22

| | | | | | | | | |
|----------|-----|------|-------|-----|-----|--------|------|----|
| Chloride | 432 | 16.0 | mg/kg | 400 | 108 | 80-120 | 3.77 | 20 |
|----------|-----|------|-------|-----|-----|--------|------|----|

Batch 2121526 - 1:4 DI Water**Blank (2121526-BLK1)**

Prepared & Analyzed: 15-Dec-22

| | | | |
|----------|----|------|-------|
| Chloride | ND | 16.0 | mg/kg |
|----------|----|------|-------|

LCS (2121526-BS1)

Prepared & Analyzed: 15-Dec-22

| | | | | | | |
|----------|-----|------|-------|-----|-----|--------|
| Chloride | 448 | 16.0 | mg/kg | 400 | 112 | 80-120 |
|----------|-----|------|-------|-----|-----|--------|

LCS Dup (2121526-BSD1)

Prepared & Analyzed: 15-Dec-22

| | | | | | | | | |
|----------|-----|------|-------|-----|-----|--------|------|----|
| Chloride | 432 | 16.0 | mg/kg | 400 | 108 | 80-120 | 3.64 | 20 |
|----------|-----|------|-------|-----|-----|--------|------|----|

Batch 2121527 - 1:4 DI Water**Blank (2121527-BLK1)**

Prepared & Analyzed: 15-Dec-22

| | | | |
|----------|----|------|-------|
| Chloride | ND | 16.0 | mg/kg |
|----------|----|------|-------|

LCS (2121527-BS1)

Prepared & Analyzed: 15-Dec-22

| | | | | | | |
|----------|-----|------|-------|-----|-----|--------|
| Chloride | 432 | 16.0 | mg/kg | 400 | 108 | 80-120 |
|----------|-----|------|-------|-----|-----|--------|

Cardinal Laboratories

*=Accredited Analyte

PLEASE NOTE: Liability and Damages. Cardinal's liability and client's exclusive remedy for any claim arising, whether based in contract or tort, shall be limited to the amount paid by client for analyses. All claims, including those for negligence or any other cause whatsoever shall be deemed waived unless made in writing and received by Cardinal within thirty (30) days after completion of the applicable service. In no event shall Cardinal be liable for incidental or consequential damage including, without limitation, business interruptions, loss of use, or loss of profits incurred by client, its subsidiaries, affiliates or successors arising out of or related to the performance of the services hereunder by Cardinal, regardless of whether such claim is based upon any of the above stated reasons or otherwise. Results relate only to the samples identified above. This report shall not be reproduced except in full with written approval of Cardinal Laboratories.

Celey D. Keene, Lab Director/Quality Manager



PHONE (575) 393-2326 ° 101 E. MARLAND ° HOBBS, NM 88240

Analytical Results For:

H & R ENTERPRISES
1010 GAMBLIN ROAD
HOBBS NM, 88240

Project: DOS EQUIS 13 CTB
Project Number: NOT GIVEN
Project Manager: MICHAEL COLLIER
Fax To: NONE

Reported:
19-Dec-22 11:10

Inorganic Compounds - Quality Control**Cardinal Laboratories**

| Analyte | Result | Reporting Limit | Units | Spike Level | Source Result | %REC | %REC Limits | RPD | RPD Limit | Notes |
|---------|--------|--------------------|-------|----------------|------------------|------|----------------|-----|--------------|-------|
|---------|--------|--------------------|-------|----------------|------------------|------|----------------|-----|--------------|-------|

Batch 2121527 - 1:4 DI Water**LCS Dup (2121527-BSD1)**

Prepared & Analyzed: 15-Dec-22

| | | | | | | | | | | |
|----------|-----|------|-------|-----|--|-----|--------|------|----|--|
| Chloride | 432 | 16.0 | mg/kg | 400 | | 108 | 80-120 | 0.00 | 20 | |
|----------|-----|------|-------|-----|--|-----|--------|------|----|--|

Batch 2121528 - 1:4 DI Water**Blank (2121528-BLK1)**

Prepared & Analyzed: 15-Dec-22

| | | | | | | | | | | |
|----------|----|------|-------|--|--|--|--|--|--|--|
| Chloride | ND | 16.0 | mg/kg | | | | | | | |
|----------|----|------|-------|--|--|--|--|--|--|--|

LCS (2121528-BS1)

Prepared & Analyzed: 15-Dec-22

| | | | | | | | | | | |
|----------|-----|------|-------|-----|--|-----|--------|--|--|--|
| Chloride | 400 | 16.0 | mg/kg | 400 | | 100 | 80-120 | | | |
|----------|-----|------|-------|-----|--|-----|--------|--|--|--|

LCS Dup (2121528-BSD1)

Prepared & Analyzed: 15-Dec-22

| | | | | | | | | | | |
|----------|-----|------|-------|-----|--|-----|--------|------|----|--|
| Chloride | 432 | 16.0 | mg/kg | 400 | | 108 | 80-120 | 7.69 | 20 | |
|----------|-----|------|-------|-----|--|-----|--------|------|----|--|

Cardinal Laboratories

*=Accredited Analyte

PLEASE NOTE: Liability and Damages. Cardinal's liability and client's exclusive remedy for any claim arising, whether based in contract or tort, shall be limited to the amount paid by client for analyses. All claims, including those for negligence or any other cause whatsoever shall be deemed waived unless made in writing and received by Cardinal within thirty (30) days after completion of the applicable service. In no event shall Cardinal be liable for incidental or consequential damage including, without limitation, business interruptions, loss of use, or loss of profits incurred by client, its subsidiaries, affiliates or successors arising out of or related to the performance of the services hereunder by Cardinal, regardless of whether such claim is based upon any of the above stated reasons or otherwise. Results relate only to the samples identified above. This report shall not be reproduced except in full with written approval of Cardinal Laboratories.

Celey D. Keene, Lab Director/Quality Manager



PHONE (575) 393-2326 • 101 E. MARLAND • HOBBS, NM 88240

Analytical Results For:

H & R ENTERPRISES
1010 GAMBLIN ROAD
HOBBS NM, 88240

Project: DOS EQUIS 13 CTB
Project Number: NOT GIVEN
Project Manager: MICHAEL COLLIER
Fax To: NONE

Reported:
19-Dec-22 11:10

Volatile Organic Compounds by EPA Method 8021 - Quality Control**Cardinal Laboratories**

| Analyte | Result | Reporting Limit | Units | Spike Level | Source Result | %REC | %REC Limits | RPD | RPD Limit | Notes |
|---------|--------|-----------------|-------|-------------|---------------|------|-------------|-----|-----------|-------|
|---------|--------|-----------------|-------|-------------|---------------|------|-------------|-----|-----------|-------|

Batch 2121429 - Volatiles**Blank (2121429-BLK1)**

Prepared: 14-Dec-22 Analyzed: 15-Dec-22

| | | | | | | | | | | |
|---------------------------------------|--------|-------|-------|--------|--|-----|----------|--|--|--|
| Benzene | ND | 0.050 | mg/kg | | | | | | | |
| Toluene | ND | 0.050 | mg/kg | | | | | | | |
| Ethylbenzene | ND | 0.050 | mg/kg | | | | | | | |
| Total Xylenes | ND | 0.150 | mg/kg | | | | | | | |
| Total BTEX | ND | 0.300 | mg/kg | | | | | | | |
| Surrogate: 4-Bromofluorobenzene (PID) | 0.0527 | | mg/kg | 0.0500 | | 105 | 69.9-140 | | | |

LCS (2121429-BS1)

Prepared: 14-Dec-22 Analyzed: 15-Dec-22

| | | | | | | | | | | |
|---------------------------------------|--------|-------|-------|--------|--|------|----------|--|--|--|
| Benzene | 2.07 | 0.050 | mg/kg | 2.00 | | 104 | 83.4-122 | | | |
| Toluene | 2.17 | 0.050 | mg/kg | 2.00 | | 108 | 84.2-126 | | | |
| Ethylbenzene | 2.13 | 0.050 | mg/kg | 2.00 | | 106 | 84.2-121 | | | |
| m,p-Xylene | 4.45 | 0.100 | mg/kg | 4.00 | | 111 | 89.9-126 | | | |
| o-Xylene | 2.11 | 0.050 | mg/kg | 2.00 | | 105 | 84.3-123 | | | |
| Total Xylenes | 6.56 | 0.150 | mg/kg | 6.00 | | 109 | 89.1-124 | | | |
| Surrogate: 4-Bromofluorobenzene (PID) | 0.0488 | | mg/kg | 0.0500 | | 97.5 | 69.9-140 | | | |

LCS Dup (2121429-BS1)

Prepared: 14-Dec-22 Analyzed: 15-Dec-22

| | | | | | | | | | | |
|---------------------------------------|--------|-------|-------|--------|--|-----|----------|---------|------|--|
| Benzene | 2.08 | 0.050 | mg/kg | 2.00 | | 104 | 83.4-122 | 0.341 | 12.6 | |
| Toluene | 2.19 | 0.050 | mg/kg | 2.00 | | 109 | 84.2-126 | 0.944 | 13.3 | |
| Ethylbenzene | 2.14 | 0.050 | mg/kg | 2.00 | | 107 | 84.2-121 | 0.451 | 13.9 | |
| m,p-Xylene | 4.45 | 0.100 | mg/kg | 4.00 | | 111 | 89.9-126 | 0.00651 | 13.6 | |
| o-Xylene | 2.07 | 0.050 | mg/kg | 2.00 | | 104 | 84.3-123 | 1.69 | 14.1 | |
| Total Xylenes | 6.53 | 0.150 | mg/kg | 6.00 | | 109 | 89.1-124 | 0.535 | 13.4 | |
| Surrogate: 4-Bromofluorobenzene (PID) | 0.0501 | | mg/kg | 0.0500 | | 100 | 69.9-140 | | | |

Batch 2121430 - Volatiles**Blank (2121430-BLK1)**

Prepared: 14-Dec-22 Analyzed: 15-Dec-22

| | | | | | | | | | | |
|---------------|----|-------|-------|--|--|--|--|--|--|--|
| Benzene | ND | 0.050 | mg/kg | | | | | | | |
| Toluene | ND | 0.050 | mg/kg | | | | | | | |
| Ethylbenzene | ND | 0.050 | mg/kg | | | | | | | |
| Total Xylenes | ND | 0.150 | mg/kg | | | | | | | |

Cardinal Laboratories

*=Accredited Analyte

PLEASE NOTE: Liability and Damages. Cardinal's liability and client's exclusive remedy for any claim arising, whether based in contract or tort, shall be limited to the amount paid by client for analyses. All claims, including those for negligence or any other cause whatsoever shall be deemed waived unless made in writing and received by Cardinal within thirty (30) days after completion of the applicable service. In no event shall Cardinal be liable for incidental or consequential damage including, without limitation, business interruptions, loss of use, or loss of profits incurred by client, its subsidiaries, affiliates or successors arising out of or related to the performance of the services hereunder by Cardinal, regardless of whether such claim is based upon any of the above stated reasons or otherwise. Results relate only to the samples identified above. This report shall not be reproduced except in full with written approval of Cardinal Laboratories.

Celey D. Keene, Lab Director/Quality Manager



PHONE (575) 393-2326 • 101 E. MARLAND • HOBBS, NM 88240

Analytical Results For:

H & R ENTERPRISES
1010 GAMBLIN ROAD
HOBBS NM, 88240

Project: DOS EQUIS 13 CTB
Project Number: NOT GIVEN
Project Manager: MICHAEL COLLIER
Fax To: NONE

Reported:
19-Dec-22 11:10

Volatile Organic Compounds by EPA Method 8021 - Quality Control**Cardinal Laboratories**

| Analyte | Result | Reporting Limit | Units | Spike Level | Source Result | %REC | %REC Limits | RPD | RPD Limit | Notes |
|---------|--------|-----------------|-------|-------------|---------------|------|-------------|-----|-----------|-------|
|---------|--------|-----------------|-------|-------------|---------------|------|-------------|-----|-----------|-------|

Batch 2121430 - Volatiles**Blank (2121430-BLK1)**

Prepared: 14-Dec-22 Analyzed: 15-Dec-22

| | | | | | | | | | | |
|---------------------------------------|--------|-------|-------|--------|--|-----|----------|--|--|--|
| Total BTEX | ND | 0.300 | mg/kg | | | | | | | |
| Surrogate: 4-Bromofluorobenzene (PID) | 0.0542 | | mg/kg | 0.0500 | | 108 | 69.9-140 | | | |

LCS (2121430-BS1)

Prepared: 14-Dec-22 Analyzed: 15-Dec-22

| | | | | | | | | | | |
|---------------------------------------|--------|-------|-------|--------|--|-----|----------|--|--|--|
| Benzene | 2.08 | 0.050 | mg/kg | 2.00 | | 104 | 83.4-122 | | | |
| Toluene | 2.09 | 0.050 | mg/kg | 2.00 | | 104 | 84.2-126 | | | |
| Ethylbenzene | 2.06 | 0.050 | mg/kg | 2.00 | | 103 | 84.2-121 | | | |
| m,p-Xylene | 4.35 | 0.100 | mg/kg | 4.00 | | 109 | 89.9-126 | | | |
| o-Xylene | 2.06 | 0.050 | mg/kg | 2.00 | | 103 | 84.3-123 | | | |
| Total Xylenes | 6.42 | 0.150 | mg/kg | 6.00 | | 107 | 89.1-124 | | | |
| Surrogate: 4-Bromofluorobenzene (PID) | 0.0533 | | mg/kg | 0.0500 | | 107 | 69.9-140 | | | |

LCS Dup (2121430-BS1)

Prepared: 14-Dec-22 Analyzed: 15-Dec-22

| | | | | | | | | | | |
|---------------------------------------|--------|-------|-------|--------|--|-----|----------|-------|------|--|
| Benzene | 2.11 | 0.050 | mg/kg | 2.00 | | 106 | 83.4-122 | 1.75 | 12.6 | |
| Toluene | 2.16 | 0.050 | mg/kg | 2.00 | | 108 | 84.2-126 | 3.60 | 13.3 | |
| Ethylbenzene | 2.09 | 0.050 | mg/kg | 2.00 | | 104 | 84.2-121 | 1.26 | 13.9 | |
| m,p-Xylene | 4.38 | 0.100 | mg/kg | 4.00 | | 109 | 89.9-126 | 0.542 | 13.6 | |
| o-Xylene | 2.02 | 0.050 | mg/kg | 2.00 | | 101 | 84.3-123 | 1.92 | 14.1 | |
| Total Xylenes | 6.40 | 0.150 | mg/kg | 6.00 | | 107 | 89.1-124 | 0.242 | 13.4 | |
| Surrogate: 4-Bromofluorobenzene (PID) | 0.0530 | | mg/kg | 0.0500 | | 106 | 69.9-140 | | | |

Batch 2121431 - Volatiles**Blank (2121431-BLK1)**

Prepared: 14-Dec-22 Analyzed: 15-Dec-22

| | | | | | | | | | | |
|---------------------------------------|--------|-------|-------|--------|--|-----|----------|--|--|--|
| Benzene | ND | 0.050 | mg/kg | | | | | | | |
| Toluene | ND | 0.050 | mg/kg | | | | | | | |
| Ethylbenzene | ND | 0.050 | mg/kg | | | | | | | |
| Total Xylenes | ND | 0.150 | mg/kg | | | | | | | |
| Total BTEX | ND | 0.300 | mg/kg | | | | | | | |
| Surrogate: 4-Bromofluorobenzene (PID) | 0.0562 | | mg/kg | 0.0500 | | 112 | 69.9-140 | | | |

Cardinal Laboratories

*=Accredited Analyte

PLEASE NOTE: Liability and Damages. Cardinal's liability and client's exclusive remedy for any claim arising, whether based in contract or tort, shall be limited to the amount paid by client for analyses. All claims, including those for negligence or any other cause whatsoever shall be deemed waived unless made in writing and received by Cardinal within thirty (30) days after completion of the applicable service. In no event shall Cardinal be liable for incidental or consequential damage including, without limitation, business interruptions, loss of use, or loss of profits incurred by client, its subsidiaries, affiliates or successors arising out of or related to the performance of the services hereunder by Cardinal, regardless of whether such claim is based upon any of the above stated reasons or otherwise. Results relate only to the samples identified above. This report shall not be reproduced except in full with written approval of Cardinal Laboratories.

Celey D. Keene, Lab Director/Quality Manager



PHONE (575) 393-2326 ° 101 E. MARLAND ° HOBBS, NM 88240

Analytical Results For:

H & R ENTERPRISES
1010 GAMBLIN ROAD
HOBBS NM, 88240

Project: DOS EQUIS 13 CTB
Project Number: NOT GIVEN
Project Manager: MICHAEL COLLIER
Fax To: NONE

Reported:
19-Dec-22 11:10

Volatile Organic Compounds by EPA Method 8021 - Quality Control**Cardinal Laboratories**

| Analyte | Result | Reporting Limit | Units | Spike Level | Source Result | %REC | %REC Limits | RPD | RPD Limit | Notes |
|---------|--------|-----------------|-------|-------------|---------------|------|-------------|-----|-----------|-------|
|---------|--------|-----------------|-------|-------------|---------------|------|-------------|-----|-----------|-------|

Batch 2121431 - Volatiles**LCS (2121431-BS1)**

Prepared: 14-Dec-22 Analyzed: 15-Dec-22

| | | | | | | | | | | |
|---------------|------|-------|-------|------|--|-----|----------|--|--|--|
| Benzene | 2.19 | 0.050 | mg/kg | 2.00 | | 109 | 83.4-122 | | | |
| Toluene | 2.29 | 0.050 | mg/kg | 2.00 | | 115 | 84.2-126 | | | |
| Ethylbenzene | 2.31 | 0.050 | mg/kg | 2.00 | | 115 | 84.2-121 | | | |
| m,p-Xylene | 4.75 | 0.100 | mg/kg | 4.00 | | 119 | 89.9-126 | | | |
| o-Xylene | 2.22 | 0.050 | mg/kg | 2.00 | | 111 | 84.3-123 | | | |
| Total Xylenes | 6.96 | 0.150 | mg/kg | 6.00 | | 116 | 89.1-124 | | | |

Surrogate: 4-Bromofluorobenzene (PID) 0.0518 mg/kg 0.0500 104 69.9-140

LCS Dup (2121431-BS1)

Prepared: 14-Dec-22 Analyzed: 15-Dec-22

| | | | | | | | | | | |
|---------------|------|-------|-------|------|--|-----|----------|-------|------|--|
| Benzene | 2.23 | 0.050 | mg/kg | 2.00 | | 112 | 83.4-122 | 1.93 | 12.6 | |
| Toluene | 2.28 | 0.050 | mg/kg | 2.00 | | 114 | 84.2-126 | 0.351 | 13.3 | |
| Ethylbenzene | 2.30 | 0.050 | mg/kg | 2.00 | | 115 | 84.2-121 | 0.423 | 13.9 | |
| m,p-Xylene | 4.71 | 0.100 | mg/kg | 4.00 | | 118 | 89.9-126 | 0.842 | 13.6 | |
| o-Xylene | 2.17 | 0.050 | mg/kg | 2.00 | | 109 | 84.3-123 | 2.09 | 14.1 | |
| Total Xylenes | 6.88 | 0.150 | mg/kg | 6.00 | | 115 | 89.1-124 | 1.24 | 13.4 | |

Surrogate: 4-Bromofluorobenzene (PID) 0.0530 mg/kg 0.0500 106 69.9-140

Batch 2121512 - Volatiles**Blank (2121512-BLK1)**

Prepared: 15-Dec-22 Analyzed: 16-Dec-22

| | | | | | | | | | | |
|---------------|----|-------|-------|--|--|--|--|--|--|--|
| Benzene | ND | 0.050 | mg/kg | | | | | | | |
| Toluene | ND | 0.050 | mg/kg | | | | | | | |
| Ethylbenzene | ND | 0.050 | mg/kg | | | | | | | |
| Total Xylenes | ND | 0.150 | mg/kg | | | | | | | |
| Total BTEX | ND | 0.300 | mg/kg | | | | | | | |

Surrogate: 4-Bromofluorobenzene (PID) 0.0522 mg/kg 0.0500 104 69.9-140

Cardinal Laboratories

*=Accredited Analyte

PLEASE NOTE: Liability and Damages. Cardinal's liability and client's exclusive remedy for any claim arising, whether based in contract or tort, shall be limited to the amount paid by client for analyses. All claims, including those for negligence or any other cause whatsoever shall be deemed waived unless made in writing and received by Cardinal within thirty (30) days after completion of the applicable service. In no event shall Cardinal be liable for incidental or consequential damage including, without limitation, business interruptions, loss of use, or loss of profits incurred by client, its subsidiaries, affiliates or successors arising out of or related to the performance of the services hereunder by Cardinal, regardless of whether such claim is based upon any of the above stated reasons or otherwise. Results relate only to the samples identified above. This report shall not be reproduced except in full with written approval of Cardinal Laboratories.

Celey D. Keene, Lab Director/Quality Manager



PHONE (575) 393-2326 • 101 E. MARLAND • HOBBS, NM 88240

Analytical Results For:

H & R ENTERPRISES
1010 GAMBLIN ROAD
HOBBS NM, 88240

Project: DOS EQUIS 13 CTB
Project Number: NOT GIVEN
Project Manager: MICHAEL COLLIER
Fax To: NONE

Reported:
19-Dec-22 11:10

Volatile Organic Compounds by EPA Method 8021 - Quality Control**Cardinal Laboratories**

| Analyte | Result | Reporting Limit | Units | Spike Level | Source Result | %REC | %REC Limits | RPD | RPD Limit | Notes |
|---------|--------|-----------------|-------|-------------|---------------|------|-------------|-----|-----------|-------|
|---------|--------|-----------------|-------|-------------|---------------|------|-------------|-----|-----------|-------|

Batch 2121512 - Volatiles**LCS (2121512-BS1)**

Prepared: 15-Dec-22 Analyzed: 16-Dec-22

| | | | | | | | | | | |
|---------------------------------------|--------|-------|-------|--------|--|-----|----------|--|--|--|
| Benzene | 2.13 | 0.050 | mg/kg | 2.00 | | 106 | 83.4-122 | | | |
| Toluene | 2.24 | 0.050 | mg/kg | 2.00 | | 112 | 84.2-126 | | | |
| Ethylbenzene | 2.19 | 0.050 | mg/kg | 2.00 | | 109 | 84.2-121 | | | |
| m,p-Xylene | 4.56 | 0.100 | mg/kg | 4.00 | | 114 | 89.9-126 | | | |
| o-Xylene | 2.15 | 0.050 | mg/kg | 2.00 | | 107 | 84.3-123 | | | |
| Total Xylenes | 6.70 | 0.150 | mg/kg | 6.00 | | 112 | 89.1-124 | | | |
| Surrogate: 4-Bromofluorobenzene (PID) | 0.0506 | | mg/kg | 0.0500 | | 101 | 69.9-140 | | | |

LCS Dup (2121512-BS1)

Prepared: 15-Dec-22 Analyzed: 16-Dec-22

| | | | | | | | | | | |
|---------------------------------------|--------|-------|-------|--------|--|------|----------|------|------|--|
| Benzene | 1.99 | 0.050 | mg/kg | 2.00 | | 99.4 | 83.4-122 | 6.90 | 12.6 | |
| Toluene | 2.08 | 0.050 | mg/kg | 2.00 | | 104 | 84.2-126 | 7.13 | 13.3 | |
| Ethylbenzene | 2.04 | 0.050 | mg/kg | 2.00 | | 102 | 84.2-121 | 6.92 | 13.9 | |
| m,p-Xylene | 4.26 | 0.100 | mg/kg | 4.00 | | 107 | 89.9-126 | 6.62 | 13.6 | |
| o-Xylene | 2.01 | 0.050 | mg/kg | 2.00 | | 101 | 84.3-123 | 6.48 | 14.1 | |
| Total Xylenes | 6.28 | 0.150 | mg/kg | 6.00 | | 105 | 89.1-124 | 6.58 | 13.4 | |
| Surrogate: 4-Bromofluorobenzene (PID) | 0.0508 | | mg/kg | 0.0500 | | 102 | 69.9-140 | | | |

Cardinal Laboratories

*=Accredited Analyte

PLEASE NOTE: Liability and Damages. Cardinal's liability and client's exclusive remedy for any claim arising, whether based in contract or tort, shall be limited to the amount paid by client for analyses. All claims, including those for negligence or any other cause whatsoever shall be deemed waived unless made in writing and received by Cardinal within thirty (30) days after completion of the applicable service. In no event shall Cardinal be liable for incidental or consequential damage including, without limitation, business interruptions, loss of use, or loss of profits incurred by client, its subsidiaries, affiliates or successors arising out of or related to the performance of the services hereunder by Cardinal, regardless of whether such claim is based upon any of the above stated reasons or otherwise. Results relate only to the samples identified above. This report shall not be reproduced except in full with written approval of Cardinal Laboratories.

Celey D. Keene, Lab Director/Quality Manager



PHONE (575) 393-2326 ° 101 E. MARLAND ° HOBBS, NM 88240

Analytical Results For:

H & R ENTERPRISES
1010 GAMBLIN ROAD
HOBBS NM, 88240

Project: DOS EQUIS 13 CTB
Project Number: NOT GIVEN
Project Manager: MICHAEL COLLIER
Fax To: NONE

Reported:
19-Dec-22 11:10

Petroleum Hydrocarbons by GC FID - Quality Control**Cardinal Laboratories**

| Analyte | Result | Reporting Limit | Units | Spike Level | Source Result | %REC Limits | RPD | RPD Limit | Notes |
|---------|--------|--------------------|-------|----------------|------------------|----------------|-----|--------------|-------|
|---------|--------|--------------------|-------|----------------|------------------|----------------|-----|--------------|-------|

Batch 2121422 - General Prep - Organics**Blank (2121422-BLK1)**

Prepared: 14-Dec-22 Analyzed: 15-Dec-22

| | | | | | | | | | |
|-------------------------------|------|------|-------|------|--|------|----------|--|--|
| GRO C6-C10 | ND | 10.0 | mg/kg | | | | | | |
| DRO >C10-C28 | ND | 10.0 | mg/kg | | | | | | |
| EXT DRO >C28-C36 | ND | 10.0 | mg/kg | | | | | | |
| Surrogate: 1-Chlorooctane | 46.4 | | mg/kg | 50.0 | | 92.7 | 45.3-161 | | |
| Surrogate: 1-Chlorooctadecane | 53.6 | | mg/kg | 50.0 | | 107 | 46.3-178 | | |

LCS (2121422-BS1)

Prepared: 14-Dec-22 Analyzed: 15-Dec-22

| | | | | | | | | | |
|-------------------------------|------|------|-------|------|--|------|----------|--|--|
| GRO C6-C10 | 194 | 10.0 | mg/kg | 200 | | 96.8 | 76.8-124 | | |
| DRO >C10-C28 | 174 | 10.0 | mg/kg | 200 | | 86.8 | 74.9-127 | | |
| Total TPH C6-C28 | 367 | 10.0 | mg/kg | 400 | | 91.8 | 77.5-124 | | |
| Surrogate: 1-Chlorooctane | 50.1 | | mg/kg | 50.0 | | 100 | 45.3-161 | | |
| Surrogate: 1-Chlorooctadecane | 56.1 | | mg/kg | 50.0 | | 112 | 46.3-178 | | |

LCS Dup (2121422-BS1)

Prepared: 14-Dec-22 Analyzed: 15-Dec-22

| | | | | | | | | | |
|-------------------------------|------|------|-------|------|--|------|----------|-------|------|
| GRO C6-C10 | 195 | 10.0 | mg/kg | 200 | | 97.7 | 76.8-124 | 0.883 | 17.2 |
| DRO >C10-C28 | 199 | 10.0 | mg/kg | 200 | | 99.3 | 74.9-127 | 13.4 | 18.6 |
| Total TPH C6-C28 | 394 | 10.0 | mg/kg | 400 | | 98.5 | 77.5-124 | 7.03 | 17.6 |
| Surrogate: 1-Chlorooctane | 49.8 | | mg/kg | 50.0 | | 99.7 | 45.3-161 | | |
| Surrogate: 1-Chlorooctadecane | 54.2 | | mg/kg | 50.0 | | 108 | 46.3-178 | | |

Batch 2121423 - General Prep - Organics**Blank (2121423-BLK1)**

Prepared: 14-Dec-22 Analyzed: 15-Dec-22

| | | | | | | | | | |
|-------------------------------|------|------|-------|------|--|------|----------|--|--|
| GRO C6-C10 | ND | 10.0 | mg/kg | | | | | | |
| DRO >C10-C28 | ND | 10.0 | mg/kg | | | | | | |
| EXT DRO >C28-C36 | ND | 10.0 | mg/kg | | | | | | |
| Surrogate: 1-Chlorooctane | 46.1 | | mg/kg | 50.0 | | 92.1 | 45.3-161 | | |
| Surrogate: 1-Chlorooctadecane | 44.5 | | mg/kg | 50.0 | | 89.1 | 46.3-178 | | |

Cardinal Laboratories

*=Accredited Analyte

PLEASE NOTE: Liability and Damages. Cardinal's liability and client's exclusive remedy for any claim arising, whether based in contract or tort, shall be limited to the amount paid by client for analyses. All claims, including those for negligence or any other cause whatsoever shall be deemed waived unless made in writing and received by Cardinal within thirty (30) days after completion of the applicable service. In no event shall Cardinal be liable for incidental or consequential damage including, without limitation, business interruptions, loss of use, or loss of profits incurred by client, its subsidiaries, affiliates or successors arising out of or related to the performance of the services hereunder by Cardinal, regardless of whether such claim is based upon any of the above stated reasons or otherwise. Results relate only to the samples identified above. This report shall not be reproduced except in full with written approval of Cardinal Laboratories.

Celey D. Keene, Lab Director/Quality Manager



PHONE (575) 393-2326 • 101 E. MARLAND • HOBBS, NM 88240

Analytical Results For:

H & R ENTERPRISES
1010 GAMBLIN ROAD
HOBBS NM, 88240

Project: DOS EQUIS 13 CTB
Project Number: NOT GIVEN
Project Manager: MICHAEL COLLIER
Fax To: NONE

Reported:
19-Dec-22 11:10

Petroleum Hydrocarbons by GC FID - Quality Control**Cardinal Laboratories**

| Analyte | Result | Reporting Limit | Units | Spike Level | Source Result | %REC | %REC Limits | RPD | RPD Limit | Notes |
|---------|--------|--------------------|-------|----------------|------------------|------|----------------|-----|--------------|-------|
|---------|--------|--------------------|-------|----------------|------------------|------|----------------|-----|--------------|-------|

Batch 2121423 - General Prep - Organics**LCS (2121423-BS1)**

Prepared: 14-Dec-22 Analyzed: 15-Dec-22

| | | | | | | | | | | |
|-------------------------------|------|------|-------|------|--|------|----------|--|--|--|
| GRO C6-C10 | 198 | 10.0 | mg/kg | 200 | | 99.1 | 76.8-124 | | | |
| DRO >C10-C28 | 185 | 10.0 | mg/kg | 200 | | 92.4 | 74.9-127 | | | |
| Total TPH C6-C28 | 383 | 10.0 | mg/kg | 400 | | 95.8 | 77.5-124 | | | |
| Surrogate: 1-Chlorooctane | 48.7 | | mg/kg | 50.0 | | 97.4 | 45.3-161 | | | |
| Surrogate: 1-Chlorooctadecane | 46.2 | | mg/kg | 50.0 | | 92.3 | 46.3-178 | | | |

LCS Dup (2121423-BS1)

Prepared: 14-Dec-22 Analyzed: 15-Dec-22

| | | | | | | | | | | |
|-------------------------------|------|------|-------|------|--|------|----------|------|------|--|
| GRO C6-C10 | 188 | 10.0 | mg/kg | 200 | | 94.2 | 76.8-124 | 5.08 | 17.2 | |
| DRO >C10-C28 | 176 | 10.0 | mg/kg | 200 | | 88.2 | 74.9-127 | 4.63 | 18.6 | |
| Total TPH C6-C28 | 365 | 10.0 | mg/kg | 400 | | 91.2 | 77.5-124 | 4.86 | 17.6 | |
| Surrogate: 1-Chlorooctane | 47.9 | | mg/kg | 50.0 | | 95.7 | 45.3-161 | | | |
| Surrogate: 1-Chlorooctadecane | 44.4 | | mg/kg | 50.0 | | 88.9 | 46.3-178 | | | |

Batch 2121424 - General Prep - Organics**Blank (2121424-BLK1)**

Prepared: 14-Dec-22 Analyzed: 15-Dec-22

| | | | | | | | | | | |
|-------------------------------|------|------|-------|------|--|------|----------|--|--|--|
| GRO C6-C10 | ND | 10.0 | mg/kg | | | | | | | |
| DRO >C10-C28 | ND | 10.0 | mg/kg | | | | | | | |
| EXT DRO >C28-C36 | ND | 10.0 | mg/kg | | | | | | | |
| Surrogate: 1-Chlorooctane | 39.5 | | mg/kg | 50.0 | | 79.0 | 45.3-161 | | | |
| Surrogate: 1-Chlorooctadecane | 42.5 | | mg/kg | 50.0 | | 84.9 | 46.3-178 | | | |

LCS (2121424-BS1)

Prepared: 14-Dec-22 Analyzed: 15-Dec-22

| | | | | | | | | | | |
|-------------------------------|------|------|-------|------|--|------|----------|--|--|--|
| GRO C6-C10 | 173 | 10.0 | mg/kg | 200 | | 86.7 | 76.8-124 | | | |
| DRO >C10-C28 | 179 | 10.0 | mg/kg | 200 | | 89.5 | 74.9-127 | | | |
| Total TPH C6-C28 | 352 | 10.0 | mg/kg | 400 | | 88.1 | 77.5-124 | | | |
| Surrogate: 1-Chlorooctane | 39.7 | | mg/kg | 50.0 | | 79.4 | 45.3-161 | | | |
| Surrogate: 1-Chlorooctadecane | 45.6 | | mg/kg | 50.0 | | 91.1 | 46.3-178 | | | |

Cardinal Laboratories

*=Accredited Analyte

PLEASE NOTE: Liability and Damages. Cardinal's liability and client's exclusive remedy for any claim arising, whether based in contract or tort, shall be limited to the amount paid by client for analyses. All claims, including those for negligence or any other cause whatsoever shall be deemed waived unless made in writing and received by Cardinal within thirty (30) days after completion of the applicable service. In no event shall Cardinal be liable for incidental or consequential damage including, without limitation, business interruptions, loss of use, or loss of profits incurred by client, its subsidiaries, affiliates or successors arising out of or related to the performance of the services hereunder by Cardinal, regardless of whether such claim is based upon any of the above stated reasons or otherwise. Results relate only to the samples identified above. This report shall not be reproduced except in full with written approval of Cardinal Laboratories.

Celey D. Keene, Lab Director/Quality Manager



PHONE (575) 393-2326 ° 101 E. MARLAND ° HOBBS, NM 88240

Analytical Results For:

H & R ENTERPRISES
1010 GAMBLIN ROAD
HOBBS NM, 88240

Project: DOS EQUIS 13 CTB
Project Number: NOT GIVEN
Project Manager: MICHAEL COLLIER
Fax To: NONE

Reported:
19-Dec-22 11:10

Petroleum Hydrocarbons by GC FID - Quality Control**Cardinal Laboratories**

| Analyte | Result | Reporting Limit | Units | Spike Level | Source Result | %REC | %REC Limits | RPD | RPD Limit | Notes |
|---------|--------|-----------------|-------|-------------|---------------|------|-------------|-----|-----------|-------|
|---------|--------|-----------------|-------|-------------|---------------|------|-------------|-----|-----------|-------|

Batch 2121424 - General Prep - Organics**LCS Dup (2121424-BSD1)**

Prepared: 14-Dec-22 Analyzed: 15-Dec-22

| | | | | | | | | | | |
|-------------------------------|------|------|-------|------|--|------|----------|------|------|--|
| GRO C6-C10 | 181 | 10.0 | mg/kg | 200 | | 90.7 | 76.8-124 | 4.58 | 17.2 | |
| DRO >C10-C28 | 187 | 10.0 | mg/kg | 200 | | 93.6 | 74.9-127 | 4.53 | 18.6 | |
| Total TPH C6-C28 | 369 | 10.0 | mg/kg | 400 | | 92.2 | 77.5-124 | 4.55 | 17.6 | |
| Surrogate: 1-Chlorooctane | 43.1 | | mg/kg | 50.0 | | 86.2 | 45.3-161 | | | |
| Surrogate: 1-Chlorooctadecane | 48.8 | | mg/kg | 50.0 | | 97.7 | 46.3-178 | | | |

Batch 2121425 - General Prep - Organics**Blank (2121425-BLK1)**

Prepared: 14-Dec-22 Analyzed: 15-Dec-22

| | | | | | | | | | | |
|-------------------------------|------|------|-------|------|--|------|----------|--|--|--|
| GRO C6-C10 | ND | 10.0 | mg/kg | | | | | | | |
| DRO >C10-C28 | ND | 10.0 | mg/kg | | | | | | | |
| EXT DRO >C28-C36 | ND | 10.0 | mg/kg | | | | | | | |
| Surrogate: 1-Chlorooctane | 47.0 | | mg/kg | 50.0 | | 94.0 | 45.3-161 | | | |
| Surrogate: 1-Chlorooctadecane | 49.6 | | mg/kg | 50.0 | | 99.3 | 46.3-178 | | | |

LCS (2121425-BS1)

Prepared: 14-Dec-22 Analyzed: 15-Dec-22

| | | | | | | | | | | |
|-------------------------------|------|------|-------|------|--|------|----------|--|--|--|
| GRO C6-C10 | 200 | 10.0 | mg/kg | 200 | | 99.9 | 76.8-124 | | | |
| DRO >C10-C28 | 215 | 10.0 | mg/kg | 200 | | 108 | 74.9-127 | | | |
| Total TPH C6-C28 | 415 | 10.0 | mg/kg | 400 | | 104 | 77.5-124 | | | |
| Surrogate: 1-Chlorooctane | 47.8 | | mg/kg | 50.0 | | 95.6 | 45.3-161 | | | |
| Surrogate: 1-Chlorooctadecane | 48.4 | | mg/kg | 50.0 | | 96.7 | 46.3-178 | | | |

LCS Dup (2121425-BSD1)

Prepared: 14-Dec-22 Analyzed: 15-Dec-22

| | | | | | | | | | | |
|-------------------------------|------|------|-------|------|--|------|----------|-------|------|--|
| GRO C6-C10 | 201 | 10.0 | mg/kg | 200 | | 100 | 76.8-124 | 0.531 | 17.2 | |
| DRO >C10-C28 | 213 | 10.0 | mg/kg | 200 | | 107 | 74.9-127 | 0.843 | 18.6 | |
| Total TPH C6-C28 | 414 | 10.0 | mg/kg | 400 | | 104 | 77.5-124 | 0.179 | 17.6 | |
| Surrogate: 1-Chlorooctane | 50.5 | | mg/kg | 50.0 | | 101 | 45.3-161 | | | |
| Surrogate: 1-Chlorooctadecane | 49.8 | | mg/kg | 50.0 | | 99.6 | 46.3-178 | | | |

Cardinal Laboratories

*=Accredited Analyte

PLEASE NOTE: Liability and Damages. Cardinal's liability and client's exclusive remedy for any claim arising, whether based in contract or tort, shall be limited to the amount paid by client for analyses. All claims, including those for negligence or any other cause whatsoever shall be deemed waived unless made in writing and received by Cardinal within thirty (30) days after completion of the applicable service. In no event shall Cardinal be liable for incidental or consequential damage including, without limitation, business interruptions, loss of use, or loss of profits incurred by client, its subsidiaries, affiliates or successors arising out of or related to the performance of the services hereunder by Cardinal, regardless of whether such claim is based upon any of the above stated reasons or otherwise. Results relate only to the samples identified above. This report shall not be reproduced except in full with written approval of Cardinal Laboratories.

Celey D. Keene, Lab Director/Quality Manager



PHONE (575) 393-2326 ° 101 E. MARLAND ° HOBBS, NM 88240

Notes and Definitions

| | |
|-----|--|
| ND | Analyte NOT DETECTED at or above the reporting limit |
| RPD | Relative Percent Difference |
| ** | Samples not received at proper temperature of 6°C or below. |
| *** | Insufficient time to reach temperature. |
| - | Chloride by SM4500Cl-B does not require samples be received at or below 6°C Samples reported on an as received basis (wet) unless otherwise noted on report |

Cardinal Laboratories

*=Accredited Analyte

PLEASE NOTE: Liability and Damages. Cardinal's liability and client's exclusive remedy for any claim arising, whether based in contract or tort, shall be limited to the amount paid by client for analyses. All claims, including those for negligence or any other cause whatsoever shall be deemed waived unless made in writing and received by Cardinal within thirty (30) days after completion of the applicable service. In no event shall Cardinal be liable for incidental or consequential damage including, without limitation, business interruptions, loss of use, or loss of profits incurred by client, its subsidiaries, affiliates or successors arising out of or related to the performance of the services hereunder by Cardinal, regardless of whether such claim is based upon any of the above stated reasons or otherwise. Results relate only to the samples identified above. This report shall not be reproduced except in full with written approval of Cardinal Laboratories.

A handwritten signature in cursive script, appearing to read "Celey D. Keene", written in black ink.

Celey D. Keene, Lab Director/Quality Manager



101 East Marland, Hobbs, NM 88240
(575) 393-2326 FAX (575) 393-2476

pg 10 of 10

CHAIN-OF-CUSTODY AND ANALYSIS REQUEST

| | | | | | |
|-------------------------------|----------------|------------------|------|------------------|--|
| Company Name: H&R Enterprises | | BILL TO | | ANALYSIS REQUEST | |
| Project Manager: M. Collier | | P.O. #: | | | |
| Address: | | Company: Cinarex | | | |
| City: | State: | Attn: Laci Luig | | | |
| Phone #: | Fax #: | Address: | | | |
| Project #: | Project Owner: | City: | | | |
| Project Name: Dos Egus 13CTB | (Dos) | State: | Zip: | | |
| Project Location: Lea County | | Phone #: | | | |
| Sampler Name: R. Bell | | Fax #: | | | |

| FOR LAB USE ONLY | | MATRIX | PRESERV. | SAMPLING | | |
|------------------|-------------|-------------------|--------------|-------------|------------|--|
| Lab I.D. | Sample I.D. | (G)RAB OR (C)OMP. | # CONTAINERS | GROUNDWATER | WASTEWATER | |
| HZS896 | 1 | X | 1 | SOIL | | |
| | 2 | | | OIL | | |
| | 3 | | | SLUDGE | | |
| | 4 | | | OTHER : | | |
| | 5 | | | ACID/BASE: | | |
| | 6 | | | ICE / COOL | | |
| | 7 | | | OTHER : | | |
| | 8 | | | DATE | TIME | |
| | 9 | | | 12/14/22 | | |
| | 10 | | | | | |

PLEASE NOTE: Liability and Damages. Cardinal's liability and client's exclusive remedy for any claim arising whether based in contract or tort, shall be limited to the amount paid by the client for the analyses. All claims, including those for negligence and any other cause whatsoever shall be deemed waived unless made in writing and received by Cardinal within 30 days after completion of the applicable service. In no event shall Cardinal be liable for incidental or consequential damages, including without limitation, business interruptions, loss of use, or loss of profits incurred by client, its subsidiaries, affiliates or successors arising out of or related to the performance of services hereunder by Cardinal, regardless of whether such claim is based upon any theory above stated reasons of otherwise.

| | | | |
|--|----------------|--------------------------|---|
| Reinquinshed By: [Signature] | Date: 12-14-22 | Received By: [Signature] | Verbal Result: <input type="checkbox"/> Yes <input checked="" type="checkbox"/> No Add'l Phone #: |
| Relinquished By: [Signature] | Date: 12-14-22 | Time: 1:34 PM | All Results are emailed. Please provide Email address: |
| REMARKS: <div style="font-size: 2em; font-weight: bold;">72hr</div> | | | |

| | | | | | | | |
|------------------------------|--------------------|---|------------------------|--------------------------|--|---|--------------------|
| Delivered By: (Circle One) | Observed Temp. °C | Sample Condition | CHECKED BY: (Initials) | Turnaround Time: | Standard | Bacteria (only) | Sample Condition |
| Sampler - UPS - Bus - Other: | Corrected Temp. °C | Cool Intact <input checked="" type="checkbox"/> | [Signature] | Thermometer ID #113 | Rush <input checked="" type="checkbox"/> | Cool Intact <input checked="" type="checkbox"/> | Observed Temp. °C |
| | | No <input type="checkbox"/> | | Correction Factor -0.5°C | | No <input type="checkbox"/> | Corrected Temp. °C |

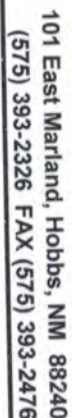

pg 2 of 67

CHAIN-OF-CUSTODY AND ANALYSIS REQUEST

| Company Name: | | | | | | | P.O. #: | | BILL TO | | ANALYSIS REQUEST | |
|--|--|--|--|--|--|--|------------------------|--|--------------------|--|------------------|--|
| Project Manager: | | | | | | | Company: | | | | | |
| Address: | | | | | | | Attn: | | | | | |
| City: | | | | | | | Address: | | | | | |
| Phone #: | | | | | | | State: | | Zip: | | | |
| Project #: | | | | | | | City: | | State: | | Zip: | |
| Project Location: | | | | | | | Phone #: | | | | | |
| Fax #: | | | | | | | | | | | | |
| Sample Name: | | | | | | | PRESERV. | | SAMPLING | | | |
| FOR LAB USE ONLY | | | | | | | | | | | | |
| Lab I.D. | | | | | | | Matrix | | | | | |
| Sample I.D. | | | | | | | (G)RAB OR (C)OMP. | | | | | |
| | | | | | | | # CONTAINERS | | | | | |
| | | | | | | | GROUNDWATER | | | | | |
| | | | | | | | WASTEWATER | | | | | |
| | | | | | | | SOIL | | | | | |
| | | | | | | | OIL | | | | | |
| | | | | | | | SLUDGE | | | | | |
| | | | | | | | OTHER : | | | | | |
| | | | | | | | ACID/BASE: | | | | | |
| | | | | | | | ICE / COOL | | | | | |
| | | | | | | | OTHER : | | | | | |
| | | | | | | | DATE | | TIME | | | |
| H225896 | | | | | | | 12/14/02 | | | | | |
| 11 S-41 | | | | | | | X | | BTEx | | | |
| 12 S-42 | | | | | | | X | | TPH | | | |
| 13 S-43 | | | | | | | X | | Chlorides | | | |
| 14 S-44 | | | | | | | | | | | | |
| 15 S-45 | | | | | | | | | | | | |
| 16 S-46 | | | | | | | | | | | | |
| 17 S-47 | | | | | | | | | | | | |
| 18 S-48 | | | | | | | | | | | | |
| 19 S-49 | | | | | | | | | | | | |
| 20 S-50 | | | | | | | | | | | | |
| PLEASE NOTE: Liability and Damages, Cardinal's liability and client's exclusive remedy for any claim arising whether based in contract or tort, shall be limited to the amount paid by the client for the analyses. All claims including those for negligence and any other cause whatsoever shall be deemed waived unless made in writing and received by Cardinal within 30 days after completion of the applicable service. In no event shall Cardinal be liable for incidental or consequential damages, including without limitation, business interruptions, loss of use, or loss of profits incurred by client, its subsidiaries, affiliates or successors arising out of or related to the performance of services hereunder by Cardinal, regardless of whether such claim is based upon any of the above stated reasons or otherwise. | | | | | | | | | | | | |
| Relinquished By: | | | | | | | Received By: | | | | | |
| Date: 12-14-02 | | | | | | | Time: 1345 | | | | | |
| Relinquished By: | | | | | | | Received By: | | | | | |
| Date: | | | | | | | Time: | | | | | |
| Delivered By: (Circle One) | | | | | | | Observed Temp. °C | | Corrected Temp. °C | | | |
| Sampler - UPS - Bus - Other: | | | | | | | Cool Intact | | Sample Condition | | | |
| | | | | | | | Yes No | | Yes No | | | |
| | | | | | | | CHECKED BY: (Initials) | | | | | |
| Turnaround Time: | | | | | | | Standard Rush | | Bacteria (only) | | | |
| Thermometer ID #113 | | | | | | | Cool Intact | | Sample Condition | | | |
| Correction Factor -0.5°C | | | | | | | Yes No | | Observed Temp. °C | | | |
| | | | | | | | Corrected Temp. °C | | | | | |



101 East Marland, Hobbs, NM 88240
(575) 393-2326 FAX (575) 393-2476

Pg 304 to 307

CHAIN-OF-CUSTODY AND ANALYSIS REQUEST

[illegible]



101 East Marland, Hobbs, NM 88240
(575) 393-2326 FAX (575) 393-2476

Pg 4 of 67

CHAIN-OF-CUSTODY AND ANALYSIS REQUEST

| | | | | | | | |
|-------------------|--|-------------------|--|-------------|--|------------------|--|
| Company Name: | | P.O. #: | | BILL TO | | ANALYSIS REQUEST | |
| Project Manager: | | Company: | | | | | |
| Address: | | Attn: | | | | | |
| City: | | Address: | | | | | |
| State: | | City: | | | | | |
| Zip: | | State: | | | | | |
| Phone #: | | Fax #: | | | | | |
| Project #: | | Project Owner: | | | | | |
| Project Name: | | City: | | | | | |
| Project Location: | | State: | | | | | |
| Sample Name: | | Phone #: | | | | | |
| FOR LAB USE ONLY | | Fax #: | | | | | |
| Lab I.D. | | (G)RAB OR (C)OMP. | | MATRIX | | PRESERV | |
| Sample I.D. | | # CONTAINERS | | GROUNDWATER | | SAMPLING | |
| | | | | WASTEWATER | | | |
| | | | | SOIL | | | |
| | | | | OIL | | | |
| | | | | SLUDGE | | | |
| | | | | OTHER : | | | |
| | | ACID/BASE: | | ICE / COOL | | | |
| | | OTHER : | | | | | |
| | | DATE | | TIME | | | |
| H225894 | | 11' | | 12/14/22 | | | |
| 31 SW-18 | | C | | X | | BTEX | |
| 32 SW-19 | | 1 | | X | | TPH | |
| 33 SW-20 | | | | X | | Chlorides | |
| 34 SW-21 | | | | | | | |
| 35 SW-22 | | | | | | | |
| 36 SW-23 | | | | | | | |
| 37 SW-24 | | | | | | | |
| 38 SW-25 | | | | | | | |
| 39 SW-26 | | | | | | | |
| 40 SW-27 | | | | | | | |

PLEASE NOTE: Liability and Damages: Cardinal's liability and client's exclusive remedy for any claim arising whether based in contract or tort, shall be limited to the amount paid by the client for the analyses. All claims including those for negligence and any other cause whatsoever shall be deemed waived unless made in writing and received by Cardinal within 30 days after completion of the applicable service. In no event shall Cardinal be liable for incidental or consequential damages, including without limitation, business interruptions, loss of use, or loss of profits incurred by client, its subsidiaries, affiliates or successors arising out of or related to the performance of services hereunder by Cardinal, regardless of whether such claim is based upon any of the above stated reasons or otherwise.

| | | | |
|--------------------|----------|--------------------|----------|
| Relinquished By: | Date: | Received By: | Date: |
| <i>[Signature]</i> | 12-14-22 | <i>[Signature]</i> | 12-14-22 |
| Relinquished By: | Date: | Received By: | Date: |
| <i>[Signature]</i> | 12-14-22 | <i>[Signature]</i> | 12-14-22 |

REMARKS: 72HR

Turnaround Time: ☐ Standard ☒ Rush

Thermometer ID #113

Correction Factor -0.6°C

Bacteria (only) ☐ Cool ☐ Intact ☐ Yes ☐ No

Sample Condition ☐ Cool ☒ Intact ☐ Yes ☐ No

Observed Temp. °C 4.3

Corrected Temp. °C 3.7

Verbal Result: ☐ Yes ☐ No Add'l Phone #:

All Results are emailed. Please provide Email address:



101 East Marland, Hobbs, NM 88240
(575) 393-2326 FAX (575) 393-2476

pg 5 of 7

CHAIN-OF-CUSTODY AND ANALYSIS REQUEST

[illegible]

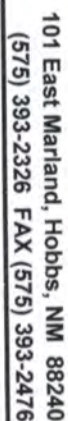

Pg 6 of 7

CHAIN-OF-CUSTODY AND ANALYSIS REQUEST

Page 86 of 87



101 East Marland, Hobbs, NM 88240
(575) 393-2326 FAX (575) 393-2476

pg 7087

CHAIN-OF-CUSTODY AND ANALYSIS REQUEST

| | | | | | | | |
|-------------------|--|------------------|--|---------|--|------------------|--|
| Company Name: | | P.O. #: | | BILL TO | | ANALYSIS REQUEST | |
| Project Manager: | | Company: | | | | | |
| Address: | | Attn: | | | | | |
| City: | | Address: | | | | | |
| State: | | City: | | | | | |
| Zip: | | State: | | | | | |
| Phone #: | | Fax #: | | | | | |
| Project #: | | Project Owner: | | | | | |
| Project Location: | | City: | | | | | |
| State: | | Zip: | | | | | |
| Phone #: | | Fax #: | | | | | |
| Sampler Name: | | FOR LAB USE ONLY | | | | | |
| Lab I.D. | | Sample I.D. | | | | | |
| H225896 | | 61 | | 0-1' | | | |
| 62 | | 0-1' | | | | | |
| 63 | | 0-1' | | | | | |
| 64 | | 0-1' | | | | | |
| 65 | | 0-1' | | | | | |
| 66 | | 0-1' | | | | | |
| 67 | | 0-1' | | | | | |
| 68 | | 0-1' | | | | | |
| 69 | | 0-1' | | | | | |
| 70 | | 0-1' | | | | | |
| 71 | | 0-1' | | | | | |
| 72 | | 0-1' | | | | | |
| 73 | | 0-1' | | | | | |
| 74 | | 0-1' | | | | | |
| 75 | | 0-1' | | | | | |
| 76 | | 0-1' | | | | | |
| 77 | | 0-1' | | | | | |
| 78 | | 0-1' | | | | | |
| 79 | | 0-1' | | | | | |
| 80 | | 0-1' | | | | | |
| 81 | | 0-1' | | | | | |
| 82 | | 0-1' | | | | | |
| 83 | | 0-1' | | | | | |
| 84 | | 0-1' | | | | | |
| 85 | | 0-1' | | | | | |
| 86 | | 0-1' | | | | | |
| 87 | | 0-1' | | | | | |
| 88 | | 0-1' | | | | | |
| 89 | | 0-1' | | | | | |
| 90 | | 0-1' | | | | | |
| 91 | | 0-1' | | | | | |
| 92 | | 0-1' | | | | | |
| 93 | | 0-1' | | | | | |
| 94 | | 0-1' | | | | | |
| 95 | | 0-1' | | | | | |
| 96 | | 0-1' | | | | | |
| 97 | | 0-1' | | | | | |
| 98 | | 0-1' | | | | | |
| 99 | | 0-1' | | | | | |
| 100 | | 0-1' | | | | | |
| 101 | | 0-1' | | | | | |
| 102 | | 0-1' | | | | | |
| 103 | | 0-1' | | | | | |
| 104 | | 0-1' | | | | | |
| 105 | | 0-1' | | | | | |
| 106 | | 0-1' | | | | | |
| 107 | | 0-1' | | | | | |
| 108 | | 0-1' | | | | | |
| 109 | | 0-1' | | | | | |
| 110 | | 0-1' | | | | | |
| 111 | | 0-1' | | | | | |
| 112 | | 0-1' | | | | | |
| 113 | | 0-1' | | | | | |
| 114 | | 0-1' | | | | | |
| 115 | | 0-1' | | | | | |
| 116 | | 0-1' | | | | | |
| 117 | | 0-1' | | | | | |
| 118 | | 0-1' | | | | | |
| 119 | | 0-1' | | | | | |
| 120 | | 0-1' | | | | | |
| 121 | | 0-1' | | | | | |
| 122 | | 0-1' | | | | | |
| 123 | | 0-1' | | | | | |
| 124 | | 0-1' | | | | | |
| 125 | | 0-1' | | | | | |
| 126 | | 0-1' | | | | | |
| 127 | | 0-1' | | | | | |
| 128 | | 0-1' | | | | | |
| 129 | | 0-1' | | | | | |
| 130 | | 0-1' | | | | | |
| 131 | | 0-1' | | | | | |
| 132 | | 0-1' | | | | | |
| 133 | | 0-1' | | | | | |
| 134 | | 0-1' | | | | | |
| 135 | | 0-1' | | | | | |
| 136 | | 0-1' | | | | | |
| 137 | | 0-1' | | | | | |
| 138 | | 0-1' | | | | | |
| 139 | | 0-1' | | | | | |
| 140 | | 0-1' | | | | | |
| 141 | | 0-1' | | | | | |
| 142 | | 0-1' | | | | | |
| 143 | | 0-1' | | | | | |
| 144 | | 0-1' | | | | | |
| 145 | | 0-1' | | | | | |
| 146 | | 0-1' | | | | | |
| 147 | | 0-1' | | | | | |
| 148 | | 0-1' | | | | | |
| 149 | | 0-1' | | | | | |
| 150 | | 0-1' | | | | | |
| 151 | | 0-1' | | | | | |
| 152 | | 0-1' | | | | | |
| 153 | | 0-1' | | | | | |
| 154 | | 0-1' | | | | | |
| 155 | | 0-1' | | | | | |
| 156 | | 0-1' | | | | | |
| 157 | | 0-1' | | | | | |
| 158 | | 0-1' | | | | | |
| 159 | | 0-1' | | | | | |
| 160 | | 0-1' | | | | | |
| 161 | | 0-1' | | | | | |
| 162 | | 0-1' | | | | | |
| 163 | | 0-1' | | | | | |
| 164 | | 0-1' | | | | | |
| 165 | | 0-1' | | | | | |
| 166 | | 0-1' | | | | | |
| 167 | | 0-1' | | | | | |
| 168 | | 0-1' | | | | | |
| 169 | | 0-1' | | | | | |
| 170 | | 0-1' | | | | | |
| 171 | | 0-1' | | | | | |
| 172 | | 0-1' | | | | | |
| 173 | | 0-1' | | | | | |
| 174 | | 0-1' | | | | | |
| 175 | | 0-1' | | | | | |
| 176 | | 0-1' | | | | | |
| 177 | | 0-1' | | | | | |
| 178 | | 0-1' | | | | | |
| 179 | | 0-1' | | | | | |
| 180 | | 0-1' | | | | | |
| 181 | | 0-1' | | | | | |
| 182 | | 0-1' | | | | | |
| 183 | | 0-1' | | | | | |
| 184 | | 0-1' | | | | | |
| 185 | | 0-1' | | | | | |
| 186 | | 0-1' | | | | | |
| 187 | | 0-1' | | | | | |
| 188 | | 0-1' | | | | | |
| 189 | | 0-1' | | | | | |
| 190 | | 0-1' | | | | | |
| 191 | | 0-1' | | | | | |
| 192 | | 0-1' | | | | | |
| 193 | | 0-1' | | | | | |
| 194 | | 0-1' | | | | | |
| 195 | | 0-1' | | | | | |
| 196 | | 0-1' | | | | | |
| 197 | | 0-1' | | | | | |
| 198 | | 0-1' | | | | | |
| 199 | | 0-1' | | | | | |
| 200 | | 0-1' | | | | | |
| 201 | | 0-1' | | | | | |
| 202 | | 0-1' | | | | | |
| 203 | | 0-1' | | | | | |
| 204 | | 0-1' | | | | | |
| 205 | | 0-1' | | | | | |
| 206 | | 0-1' | | | | | |
| 207 | | 0-1' | | | | | |
| 208 | | 0-1' | | | | | |
| 209 | | 0-1' | | | | | |
| 210 | | 0-1' | | | | | |
| 211 | | 0-1' | | | | | |
| 212 | | 0-1' | | | | | |
| 213 | | 0-1' | | | | | |
| 214 | | 0-1' | | | | | |
| 215 | | 0-1' | | | | | |
| 216 | | 0-1' | | | | | |
| 217 | | 0-1' | | | | | |
| 218 | | 0-1' | | | | | |
| 219 | | 0-1' | | | | | |
| 220 | | 0-1' | | | | | |
| 221 | | 0-1' | | | | | |
| 222 | | 0-1' | | | | | |
| 223 | | 0-1' | | | | | |
| 224 | | 0-1' | | | | | |
| 225 | | 0-1' | | | | | |
| 226 | | 0-1' | | | | | |
| 227 | | 0-1' | | | | | |
| 228 | | 0-1' | | | | | |
| 229 | | 0-1' | | | | | |
| 230 | | 0-1' | | | | | |
| 231 | | 0-1' | | | | | |
| 232 | | 0-1' | | | | | |
| 233 | | 0-1' | | | | | |
| 234 | | 0-1' | | | | | |
| 235 | | 0-1' | | | | | |
| 236 | | 0-1' | | | | | |
| 237 | | 0-1' | | | | | |
| 238 | | 0-1' | | | | | |
| 239 | | 0-1' | | | | | |
| 240 | | 0-1' | | | | | |
| 241 | | 0-1' | | | | | |
| 242 | | 0-1' | | | | | |
| 243 | | 0-1' | | | | | |
| 244 | | 0-1' | | | | | |
| 245 | | 0-1' | | | | | |
| 246 | | 0-1' | | | | | |
| 247 | | 0-1' | | | | | |
| 248 | | 0-1' | | | | | |
| 249 | | 0-1' | | | | | |
| 250 | | 0-1' | | | | | |
| 251 | | 0-1' | | | | | |
| 252 | | 0-1' | | | | | |
| 253 | | 0-1' | | | | | |
| 254 | | 0-1' | | | | | |
| 255 | | 0-1' | | | | | |
| 256 | | 0-1' | | | | | |
| 257 | | 0-1' | | | | | |
| 258 | | 0-1' | | | | | |
| 259 | | 0-1' | | | | | |
| 260 | | 0-1' | | | | | |
| 261 | | 0-1' | | | | | |
| 262 | | 0-1' | | | | | |
| 263 | | 0-1' | | | | | |
| 264 | | 0-1' | | | | | |
| 265 | | 0-1' | | | | | |
| 266 | | 0-1' | | | | | |
| 267 | | 0-1' | | | | | |
| 268 | | 0-1' | | | | | |
| 269 | | 0-1' | | | | | |
| 270 | | 0-1' | | | | | |
| 271 | | 0-1' | | | | | |
| 272 | | 0-1' | | | | | |
| 273 | | 0-1' | | | | | |
| 274 | | 0-1' | | | | | |
| 275 | | 0-1' | | | | | |
| 276 | | 0-1' | | | | | |
| 277 | | 0-1' | | | | | |
| 278 | | 0-1' | | | | | |
| 279 | | 0-1' | | | | | |
| 280 | | 0-1' | | | | | |
| 281 | | 0-1' | | | | | |
| 282 | | 0-1' | | | | | |
| 283 | | 0-1' | | | | | |
| 284 | | 0-1' | | | | | |
| 285 | | 0-1' | | | | | |
| 286 | | 0-1' | | | | | |
| 287 | | 0-1' | | | | | |
| 288 | | 0-1' | | | | | |
| 289 | | 0-1' | | | | | |
| 290 | | 0-1' | | | | | |
| 291 | | 0-1' | | | | | |
| 292 | | 0-1' | | | | | |
| 293 | | 0-1' | | | | | |
| 294 | | 0-1' | | | | | |
| 295 | | 0-1' | | | | | |
| 296 | | 0-1' | | | | | |
| 297 | | 0-1' | | | | | |
| 298 | | 0-1' | | | | | |
| 299 | | 0-1' | | | | | |
| 300 | | 0-1' | | | | | |
| 301 | | 0-1' | | | | | |
| 302 | | 0-1' | | | | | |
| 303 | | 0-1' | | | | | |
| 304 | | 0-1' | | | | | |
| 305 | | | | | | | |



PHONE (575) 393-2326 ° 101 E. MARLAND ° HOBBS, NM 88240

December 16, 2022

MICHAEL COLLIER

H & R ENTERPRISES

1010 GAMBLIN ROAD

HOBBS, NM 88240

RE: DOS EQUIS 13 CTB

Enclosed are the results of analyses for samples received by the laboratory on 12/14/22 13:45.

Cardinal Laboratories is accredited through Texas NELAP under certificate number T104704398-22-15. Accreditation applies to drinking water, non-potable water and solid and chemical materials. All accredited analytes are denoted by an asterisk (*). For a complete list of accredited analytes and matrices visit the TCEQ website at www.tceq.texas.gov/field/qa/lab_accred_certif.html.

Cardinal Laboratories is accredited through the State of Colorado Department of Public Health and Environment for:

| | |
|------------------|------------------------------|
| Method EPA 552.2 | Haloacetic Acids (HAA-5) |
| Method EPA 524.2 | Total Trihalomethanes (TTHM) |
| Method EPA 524.4 | Regulated VOCs (V1, V2, V3) |

Accreditation applies to public drinking water matrices.

This report meets NELAP requirements and is made up of a cover page, analytical results, and a copy of the original chain-of-custody. If you have any questions concerning this report, please feel free to contact me.

Sincerely,

A handwritten signature in black ink that reads "Celey D. Keene". The signature is written in a cursive, flowing style.

Celey D. Keene

Lab Director/Quality Manager



PHONE (575) 393-2326 ° 101 E. MARLAND ° HOBBS, NM 88240

Analytical Results For:

H & R ENTERPRISES
 MICHAEL COLLIER
 1010 GAMBLIN ROAD
 HOBBS NM, 88240
 Fax To: NONE

| | | | |
|-------------------|--------------------------|---------------------|----------------|
| Received: | 12/14/2022 | Sampling Date: | 12/14/2022 |
| Reported: | 12/16/2022 | Sampling Type: | Soil |
| Project Name: | DOS EQUIS 13 CTB | Sampling Condition: | Cool & Intact |
| Project Number: | NOT GIVEN | Sample Received By: | Tamara Oldaker |
| Project Location: | CIMAREX - LEA COUNTY, NM | | |

Sample ID: S - 31 4' (H225896-01)

| BTX 8021B | | mg/kg | | Analyzed By: JH | | | | | |
|----------------|--------|-----------------|------------|-----------------|------|------------|---------------|-------|-----------|
| Analyte | Result | Reporting Limit | Analyzed | Method Blank | BS | % Recovery | True Value QC | RPD | Qualifier |
| Benzene* | <0.050 | 0.050 | 12/15/2022 | ND | 2.07 | 104 | 2.00 | 0.341 | |
| Toluene* | <0.050 | 0.050 | 12/15/2022 | ND | 2.17 | 108 | 2.00 | 0.944 | |
| Ethylbenzene* | <0.050 | 0.050 | 12/15/2022 | ND | 2.13 | 106 | 2.00 | 0.451 | |
| Total Xylenes* | <0.150 | 0.150 | 12/15/2022 | ND | 6.56 | 109 | 6.00 | 0.535 | |
| Total BTX | <0.300 | 0.300 | 12/15/2022 | ND | | | | | |

Surrogate: 4-Bromofluorobenzene (PID) 105 % 69.9-140

| Chloride, SM4500Cl-B | | mg/kg | | Analyzed By: GM | | | | | | |
|----------------------|--------|-----------------|------------|-----------------|-----|------------|---------------|------|-----------|--|
| Analyte | Result | Reporting Limit | Analyzed | Method Blank | BS | % Recovery | True Value QC | RPD | Qualifier | |
| Chloride | 32.0 | 16.0 | 12/15/2022 | ND | 416 | 104 | 400 | 3.77 | | |

| TPH 8015M | | mg/kg | | Analyzed By: MS | | | | | |
|------------------|--------|-----------------|------------|-----------------|-----|------------|---------------|-------|-----------|
| Analyte | Result | Reporting Limit | Analyzed | Method Blank | BS | % Recovery | True Value QC | RPD | Qualifier |
| GRO C6-C10* | <10.0 | 10.0 | 12/15/2022 | ND | 194 | 96.8 | 200 | 0.883 | |
| DRO >C10-C28* | <10.0 | 10.0 | 12/15/2022 | ND | 174 | 86.8 | 200 | 13.4 | |
| EXT DRO >C28-C36 | <10.0 | 10.0 | 12/15/2022 | ND | | | | | |

Surrogate: 1-Chlorooctane 96.9 % 45.3-161

Surrogate: 1-Chlorooctadecane 111 % 46.3-178

Cardinal Laboratories

*=Accredited Analyte

PLEASE NOTE: Liability and Damages. Cardinal's liability and client's exclusive remedy for any claim arising, whether based in contract or tort, shall be limited to the amount paid by client for analyses. All claims, including those for negligence and any other cause whatsoever shall be deemed waived unless made in writing and received by Cardinal within thirty (30) days after completion of the applicable service. In no event shall Cardinal be liable for incidental or consequential damages, including, without limitation, business interruptions, loss of use, or loss of profits incurred by client, its subsidiaries, affiliates or successors arising out of or related to the performance of the services hereunder by Cardinal, regardless of whether such claim is based upon any of the above stated reasons or otherwise. Results relate only to the samples identified above. This report shall not be reproduced except in full with written approval of Cardinal Laboratories.

Celey D. Keene, Lab Director/Quality Manager



PHONE (575) 393-2326 ° 101 E. MARLAND ° HOBBS, NM 88240

Analytical Results For:

H & R ENTERPRISES
 MICHAEL COLLIER
 1010 GAMBLIN ROAD
 HOBBS NM, 88240
 Fax To: NONE

Received: 12/14/2022
 Reported: 12/16/2022
 Project Name: DOS EQUIS 13 CTB
 Project Number: NOT GIVEN
 Project Location: CIMAREX - LEA COUNTY, NM

Sampling Date: 12/14/2022
 Sampling Type: Soil
 Sampling Condition: Cool & Intact
 Sample Received By: Tamara Oldaker

Sample ID: S - 32 4' (H225896-02)

| BTX 8021B | | mg/kg | | Analyzed By: JH | | | | | |
|----------------|--------|-----------------|------------|-----------------|------|------------|---------------|-------|-----------|
| Analyte | Result | Reporting Limit | Analyzed | Method Blank | BS | % Recovery | True Value QC | RPD | Qualifier |
| Benzene* | <0.050 | 0.050 | 12/15/2022 | ND | 2.07 | 104 | 2.00 | 0.341 | |
| Toluene* | <0.050 | 0.050 | 12/15/2022 | ND | 2.17 | 108 | 2.00 | 0.944 | |
| Ethylbenzene* | <0.050 | 0.050 | 12/15/2022 | ND | 2.13 | 106 | 2.00 | 0.451 | |
| Total Xylenes* | <0.150 | 0.150 | 12/15/2022 | ND | 6.56 | 109 | 6.00 | 0.535 | |
| Total BTX | <0.300 | 0.300 | 12/15/2022 | ND | | | | | |

Surrogate: 4-Bromofluorobenzene (PID) 104 % 69.9-140

| Chloride, SM4500CI-B | | mg/kg | | Analyzed By: GM | | | | | | |
|----------------------|--------|-----------------|------------|-----------------|-----|------------|---------------|------|-----------|--|
| Analyte | Result | Reporting Limit | Analyzed | Method Blank | BS | % Recovery | True Value QC | RPD | Qualifier | |
| Chloride | 16.0 | 16.0 | 12/15/2022 | ND | 416 | 104 | 400 | 3.77 | | |

| TPH 8015M | | mg/kg | | Analyzed By: MS | | | | | |
|------------------|--------|-----------------|------------|-----------------|-----|------------|---------------|-------|-----------|
| Analyte | Result | Reporting Limit | Analyzed | Method Blank | BS | % Recovery | True Value QC | RPD | Qualifier |
| GRO C6-C10* | <10.0 | 10.0 | 12/15/2022 | ND | 194 | 96.8 | 200 | 0.883 | |
| DRO >C10-C28* | <10.0 | 10.0 | 12/15/2022 | ND | 174 | 86.8 | 200 | 13.4 | |
| EXT DRO >C28-C36 | <10.0 | 10.0 | 12/15/2022 | ND | | | | | |

Surrogate: 1-Chlorooctane 92.9 % 45.3-161

Surrogate: 1-Chlorooctadecane 103 % 46.3-178

Cardinal Laboratories

*=Accredited Analyte

PLEASE NOTE: Liability and Damages. Cardinal's liability and client's exclusive remedy for any claim arising, whether based in contract or tort, shall be limited to the amount paid by client for analyses. All claims, including those for negligence and any other cause whatsoever shall be deemed waived unless made in writing and received by Cardinal within thirty (30) days after completion of the applicable service. In no event shall Cardinal be liable for incidental or consequential damages, including, without limitation, business interruptions, loss of use, or loss of profits incurred by client, its subsidiaries, affiliates or successors arising out of or related to the performance of the services hereunder by Cardinal, regardless of whether such claim is based upon any of the above stated reasons or otherwise. Results relate only to the samples identified above. This report shall not be reproduced except in full with written approval of Cardinal Laboratories.

Celey D. Keene, Lab Director/Quality Manager



PHONE (575) 393-2326 ° 101 E. MARLAND ° HOBBS, NM 88240

Analytical Results For:

H & R ENTERPRISES
 MICHAEL COLLIER
 1010 GAMBLIN ROAD
 HOBBS NM, 88240
 Fax To: NONE

Received: 12/14/2022
 Reported: 12/16/2022
 Project Name: DOS EQUIS 13 CTB
 Project Number: NOT GIVEN
 Project Location: CIMAREX - LEA COUNTY, NM

Sampling Date: 12/14/2022
 Sampling Type: Soil
 Sampling Condition: Cool & Intact
 Sample Received By: Tamara Oldaker

Sample ID: S - 33 4' (H225896-03)

| BTX 8021B | | mg/kg | | Analyzed By: JH | | | | | | |
|----------------|--------|-----------------|------------|-----------------|------|------------|---------------|-------|-----------|--|
| Analyte | Result | Reporting Limit | Analyzed | Method Blank | BS | % Recovery | True Value QC | RPD | Qualifier | |
| Benzene* | <0.050 | 0.050 | 12/15/2022 | ND | 2.07 | 104 | 2.00 | 0.341 | | |
| Toluene* | <0.050 | 0.050 | 12/15/2022 | ND | 2.17 | 108 | 2.00 | 0.944 | | |
| Ethylbenzene* | <0.050 | 0.050 | 12/15/2022 | ND | 2.13 | 106 | 2.00 | 0.451 | | |
| Total Xylenes* | <0.150 | 0.150 | 12/15/2022 | ND | 6.56 | 109 | 6.00 | 0.535 | | |
| Total BTX | <0.300 | 0.300 | 12/15/2022 | ND | | | | | | |

Surrogate: 4-Bromofluorobenzene (PID) 103 % 69.9-140

| Chloride, SM4500CI-B | | mg/kg | | Analyzed By: GM | | | | | | |
|----------------------|--------|-----------------|------------|-----------------|-----|------------|---------------|------|-----------|--|
| Analyte | Result | Reporting Limit | Analyzed | Method Blank | BS | % Recovery | True Value QC | RPD | Qualifier | |
| Chloride | 32.0 | 16.0 | 12/15/2022 | ND | 416 | 104 | 400 | 3.77 | | |

| TPH 8015M | | mg/kg | | Analyzed By: MS | | | | | |
|------------------|--------|-----------------|------------|-----------------|-----|------------|---------------|-------|-----------|
| Analyte | Result | Reporting Limit | Analyzed | Method Blank | BS | % Recovery | True Value QC | RPD | Qualifier |
| GRO C6-C10* | <10.0 | 10.0 | 12/15/2022 | ND | 194 | 96.8 | 200 | 0.883 | |
| DRO >C10-C28* | <10.0 | 10.0 | 12/15/2022 | ND | 174 | 86.8 | 200 | 13.4 | |
| EXT DRO >C28-C36 | <10.0 | 10.0 | 12/15/2022 | ND | | | | | |

Surrogate: 1-Chlorooctane 95.7 % 45.3-161

Surrogate: 1-Chlorooctadecane 110 % 46.3-178

Cardinal Laboratories

*=Accredited Analyte

PLEASE NOTE: Liability and Damages. Cardinal's liability and client's exclusive remedy for any claim arising, whether based in contract or tort, shall be limited to the amount paid by client for analyses. All claims, including those for negligence and any other cause whatsoever shall be deemed waived unless made in writing and received by Cardinal within thirty (30) days after completion of the applicable service. In no event shall Cardinal be liable for incidental or consequential damages, including, without limitation, business interruptions, loss of use, or loss of profits incurred by client, its subsidiaries, affiliates or successors arising out of or related to the performance of the services hereunder by Cardinal, regardless of whether such claim is based upon any of the above stated reasons or otherwise. Results relate only to the samples identified above. This report shall not be reproduced except in full with written approval of Cardinal Laboratories.

Celey D. Keene, Lab Director/Quality Manager



PHONE (575) 393-2326 ° 101 E. MARLAND ° HOBBS, NM 88240

Analytical Results For:

H & R ENTERPRISES
 MICHAEL COLLIER
 1010 GAMBLIN ROAD
 HOBBS NM, 88240
 Fax To: NONE

Received: 12/14/2022
 Reported: 12/16/2022
 Project Name: DOS EQUIS 13 CTB
 Project Number: NOT GIVEN
 Project Location: CIMAREX - LEA COUNTY, NM

Sampling Date: 12/14/2022
 Sampling Type: Soil
 Sampling Condition: Cool & Intact
 Sample Received By: Tamara Oldaker

Sample ID: S - 34 2' (H225896-04)

| BTX 8021B | | mg/kg | | Analyzed By: JH | | | | | |
|----------------|--------|-----------------|------------|-----------------|------|------------|---------------|-------|-----------|
| Analyte | Result | Reporting Limit | Analyzed | Method Blank | BS | % Recovery | True Value QC | RPD | Qualifier |
| Benzene* | <0.050 | 0.050 | 12/15/2022 | ND | 2.07 | 104 | 2.00 | 0.341 | |
| Toluene* | <0.050 | 0.050 | 12/15/2022 | ND | 2.17 | 108 | 2.00 | 0.944 | |
| Ethylbenzene* | <0.050 | 0.050 | 12/15/2022 | ND | 2.13 | 106 | 2.00 | 0.451 | |
| Total Xylenes* | <0.150 | 0.150 | 12/15/2022 | ND | 6.56 | 109 | 6.00 | 0.535 | |
| Total BTX | <0.300 | 0.300 | 12/15/2022 | ND | | | | | |

Surrogate: 4-Bromofluorobenzene (PID) 105 % 69.9-140

| Chloride, SM4500CI-B | | mg/kg | | Analyzed By: GM | | | | | | |
|----------------------|--------|-----------------|------------|-----------------|-----|------------|---------------|------|-----------|--|
| Analyte | Result | Reporting Limit | Analyzed | Method Blank | BS | % Recovery | True Value QC | RPD | Qualifier | |
| Chloride | 16.0 | 16.0 | 12/15/2022 | ND | 416 | 104 | 400 | 3.77 | | |

| TPH 8015M | | mg/kg | | Analyzed By: MS | | | | | |
|------------------|--------|-----------------|------------|-----------------|-----|------------|---------------|-------|-----------|
| Analyte | Result | Reporting Limit | Analyzed | Method Blank | BS | % Recovery | True Value QC | RPD | Qualifier |
| GRO C6-C10* | <10.0 | 10.0 | 12/15/2022 | ND | 194 | 96.8 | 200 | 0.883 | |
| DRO >C10-C28* | <10.0 | 10.0 | 12/15/2022 | ND | 174 | 86.8 | 200 | 13.4 | |
| EXT DRO >C28-C36 | <10.0 | 10.0 | 12/15/2022 | ND | | | | | |

Surrogate: 1-Chlorooctane 90.6 % 45.3-161

Surrogate: 1-Chlorooctadecane 101 % 46.3-178

Cardinal Laboratories

*=Accredited Analyte

PLEASE NOTE: Liability and Damages. Cardinal's liability and client's exclusive remedy for any claim arising, whether based in contract or tort, shall be limited to the amount paid by client for analyses. All claims, including those for negligence and any other cause whatsoever shall be deemed waived unless made in writing and received by Cardinal within thirty (30) days after completion of the applicable service. In no event shall Cardinal be liable for incidental or consequential damages, including, without limitation, business interruptions, loss of use, or loss of profits incurred by client, its subsidiaries, affiliates or successors arising out of or related to the performance of the services hereunder by Cardinal, regardless of whether such claim is based upon any of the above stated reasons or otherwise. Results relate only to the samples identified above. This report shall not be reproduced except in full with written approval of Cardinal Laboratories.

Celey D. Keene, Lab Director/Quality Manager



PHONE (575) 393-2326 ° 101 E. MARLAND ° HOBBS, NM 88240

Analytical Results For:

H & R ENTERPRISES
 MICHAEL COLLIER
 1010 GAMBLIN ROAD
 HOBBS NM, 88240
 Fax To: NONE

Received: 12/14/2022
 Reported: 12/16/2022
 Project Name: DOS EQUIS 13 CTB
 Project Number: NOT GIVEN
 Project Location: CIMAREX - LEA COUNTY, NM

Sampling Date: 12/14/2022
 Sampling Type: Soil
 Sampling Condition: Cool & Intact
 Sample Received By: Tamara Oldaker

Sample ID: S - 35 2' (H225896-05)

| BTX 8021B | | mg/kg | | Analyzed By: JH | | | | | | |
|----------------|--------|-----------------|------------|-----------------|------|------------|---------------|-------|-----------|--|
| Analyte | Result | Reporting Limit | Analyzed | Method Blank | BS | % Recovery | True Value QC | RPD | Qualifier | |
| Benzene* | <0.050 | 0.050 | 12/15/2022 | ND | 2.07 | 104 | 2.00 | 0.341 | | |
| Toluene* | <0.050 | 0.050 | 12/15/2022 | ND | 2.17 | 108 | 2.00 | 0.944 | | |
| Ethylbenzene* | <0.050 | 0.050 | 12/15/2022 | ND | 2.13 | 106 | 2.00 | 0.451 | | |
| Total Xylenes* | <0.150 | 0.150 | 12/15/2022 | ND | 6.56 | 109 | 6.00 | 0.535 | | |
| Total BTX | <0.300 | 0.300 | 12/15/2022 | ND | | | | | | |

Surrogate: 4-Bromofluorobenzene (PID) 105 % 69.9-140

| Chloride, SM4500CI-B | | mg/kg | | Analyzed By: GM | | | | | | |
|----------------------|--------|-----------------|------------|-----------------|-----|------------|---------------|------|-----------|--|
| Analyte | Result | Reporting Limit | Analyzed | Method Blank | BS | % Recovery | True Value QC | RPD | Qualifier | |
| Chloride | 16.0 | 16.0 | 12/15/2022 | ND | 416 | 104 | 400 | 3.77 | | |

| TPH 8015M | | mg/kg | | Analyzed By: MS | | | | | |
|------------------|--------|-----------------|------------|-----------------|-----|------------|---------------|-------|-----------|
| Analyte | Result | Reporting Limit | Analyzed | Method Blank | BS | % Recovery | True Value QC | RPD | Qualifier |
| GRO C6-C10* | <10.0 | 10.0 | 12/15/2022 | ND | 194 | 96.8 | 200 | 0.883 | |
| DRO >C10-C28* | <10.0 | 10.0 | 12/15/2022 | ND | 174 | 86.8 | 200 | 13.4 | |
| EXT DRO >C28-C36 | <10.0 | 10.0 | 12/15/2022 | ND | | | | | |

Surrogate: 1-Chlorooctane 97.2 % 45.3-161

Surrogate: 1-Chlorooctadecane 113 % 46.3-178

Cardinal Laboratories

*=Accredited Analyte

PLEASE NOTE: Liability and Damages. Cardinal's liability and client's exclusive remedy for any claim arising, whether based in contract or tort, shall be limited to the amount paid by client for analyses. All claims, including those for negligence and any other cause whatsoever shall be deemed waived unless made in writing and received by Cardinal within thirty (30) days after completion of the applicable service. In no event shall Cardinal be liable for incidental or consequential damages, including, without limitation, business interruptions, loss of use, or loss of profits incurred by client, its subsidiaries, affiliates or successors arising out of or related to the performance of the services hereunder by Cardinal, regardless of whether such claim is based upon any of the above stated reasons or otherwise. Results relate only to the samples identified above. This report shall not be reproduced except in full with written approval of Cardinal Laboratories.

Celey D. Keene, Lab Director/Quality Manager



PHONE (575) 393-2326 ° 101 E. MARLAND ° HOBBS, NM 88240

Analytical Results For:

H & R ENTERPRISES
 MICHAEL COLLIER
 1010 GAMBLIN ROAD
 HOBBS NM, 88240
 Fax To: NONE

Received: 12/14/2022
 Reported: 12/16/2022
 Project Name: DOS EQUIS 13 CTB
 Project Number: NOT GIVEN
 Project Location: CIMAREX - LEA COUNTY, NM

Sampling Date: 12/14/2022
 Sampling Type: Soil
 Sampling Condition: Cool & Intact
 Sample Received By: Tamara Oldaker

Sample ID: S - 36 2' (H225896-06)

| BTX 8021B | | mg/kg | | Analyzed By: JH | | | | | |
|----------------|--------|-----------------|------------|-----------------|------|------------|---------------|-------|-----------|
| Analyte | Result | Reporting Limit | Analyzed | Method Blank | BS | % Recovery | True Value QC | RPD | Qualifier |
| Benzene* | <0.050 | 0.050 | 12/15/2022 | ND | 2.07 | 104 | 2.00 | 0.341 | |
| Toluene* | <0.050 | 0.050 | 12/15/2022 | ND | 2.17 | 108 | 2.00 | 0.944 | |
| Ethylbenzene* | <0.050 | 0.050 | 12/15/2022 | ND | 2.13 | 106 | 2.00 | 0.451 | |
| Total Xylenes* | <0.150 | 0.150 | 12/15/2022 | ND | 6.56 | 109 | 6.00 | 0.535 | |
| Total BTX | <0.300 | 0.300 | 12/15/2022 | ND | | | | | |

Surrogate: 4-Bromofluorobenzene (PID) 111 % 69.9-140

| Chloride, SM4500CI-B | | mg/kg | | Analyzed By: GM | | | | | | |
|----------------------|--------|-----------------|------------|-----------------|-----|------------|---------------|------|-----------|--|
| Analyte | Result | Reporting Limit | Analyzed | Method Blank | BS | % Recovery | True Value QC | RPD | Qualifier | |
| Chloride | 32.0 | 16.0 | 12/15/2022 | ND | 416 | 104 | 400 | 3.77 | | |

| TPH 8015M | | mg/kg | | Analyzed By: MS | | | | | |
|------------------|--------|-----------------|------------|-----------------|-----|------------|---------------|-------|-----------|
| Analyte | Result | Reporting Limit | Analyzed | Method Blank | BS | % Recovery | True Value QC | RPD | Qualifier |
| GRO C6-C10* | <10.0 | 10.0 | 12/15/2022 | ND | 194 | 96.8 | 200 | 0.883 | |
| DRO >C10-C28* | <10.0 | 10.0 | 12/15/2022 | ND | 174 | 86.8 | 200 | 13.4 | |
| EXT DRO >C28-C36 | <10.0 | 10.0 | 12/15/2022 | ND | | | | | |

Surrogate: 1-Chlorooctane 94.6 % 45.3-161

Surrogate: 1-Chlorooctadecane 112 % 46.3-178

Cardinal Laboratories

*=Accredited Analyte

PLEASE NOTE: Liability and Damages. Cardinal's liability and client's exclusive remedy for any claim arising, whether based in contract or tort, shall be limited to the amount paid by client for analyses. All claims, including those for negligence and any other cause whatsoever shall be deemed waived unless made in writing and received by Cardinal within thirty (30) days after completion of the applicable service. In no event shall Cardinal be liable for incidental or consequential damages, including, without limitation, business interruptions, loss of use, or loss of profits incurred by client, its subsidiaries, affiliates or successors arising out of or related to the performance of the services hereunder by Cardinal, regardless of whether such claim is based upon any of the above stated reasons or otherwise. Results relate only to the samples identified above. This report shall not be reproduced except in full with written approval of Cardinal Laboratories.

Celey D. Keene, Lab Director/Quality Manager



PHONE (575) 393-2326 ° 101 E. MARLAND ° HOBBS, NM 88240

Analytical Results For:

H & R ENTERPRISES
 MICHAEL COLLIER
 1010 GAMBLIN ROAD
 HOBBS NM, 88240
 Fax To: NONE

Received: 12/14/2022
 Reported: 12/16/2022
 Project Name: DOS EQUIS 13 CTB
 Project Number: NOT GIVEN
 Project Location: CIMAREX - LEA COUNTY, NM

Sampling Date: 12/14/2022
 Sampling Type: Soil
 Sampling Condition: Cool & Intact
 Sample Received By: Tamara Oldaker

Sample ID: S - 37 2' (H225896-07)

| BTX 8021B | | mg/kg | | Analyzed By: JH | | | | | |
|----------------|--------|-----------------|------------|-----------------|------|------------|---------------|-------|-----------|
| Analyte | Result | Reporting Limit | Analyzed | Method Blank | BS | % Recovery | True Value QC | RPD | Qualifier |
| Benzene* | <0.050 | 0.050 | 12/15/2022 | ND | 2.07 | 104 | 2.00 | 0.341 | |
| Toluene* | <0.050 | 0.050 | 12/15/2022 | ND | 2.17 | 108 | 2.00 | 0.944 | |
| Ethylbenzene* | <0.050 | 0.050 | 12/15/2022 | ND | 2.13 | 106 | 2.00 | 0.451 | |
| Total Xylenes* | <0.150 | 0.150 | 12/15/2022 | ND | 6.56 | 109 | 6.00 | 0.535 | |
| Total BTX | <0.300 | 0.300 | 12/15/2022 | ND | | | | | |

Surrogate: 4-Bromofluorobenzene (PID) 104 % 69.9-140

| Chloride, SM4500Cl-B | | mg/kg | | Analyzed By: GM | | | | | | |
|----------------------|--------|-----------------|------------|-----------------|-----|------------|---------------|------|-----------|--|
| Analyte | Result | Reporting Limit | Analyzed | Method Blank | BS | % Recovery | True Value QC | RPD | Qualifier | |
| Chloride | 16.0 | 16.0 | 12/15/2022 | ND | 416 | 104 | 400 | 3.77 | | |

| TPH 8015M | | mg/kg | | Analyzed By: MS | | | | | |
|------------------|--------|-----------------|------------|-----------------|-----|------------|---------------|-------|-----------|
| Analyte | Result | Reporting Limit | Analyzed | Method Blank | BS | % Recovery | True Value QC | RPD | Qualifier |
| GRO C6-C10* | <10.0 | 10.0 | 12/15/2022 | ND | 194 | 96.8 | 200 | 0.883 | |
| DRO >C10-C28* | <10.0 | 10.0 | 12/15/2022 | ND | 174 | 86.8 | 200 | 13.4 | |
| EXT DRO >C28-C36 | <10.0 | 10.0 | 12/15/2022 | ND | | | | | |

Surrogate: 1-Chlorooctane 89.6 % 45.3-161

Surrogate: 1-Chlorooctadecane 107 % 46.3-178

Cardinal Laboratories

*=Accredited Analyte

PLEASE NOTE: Liability and Damages. Cardinal's liability and client's exclusive remedy for any claim arising, whether based in contract or tort, shall be limited to the amount paid by client for analyses. All claims, including those for negligence and any other cause whatsoever shall be deemed waived unless made in writing and received by Cardinal within thirty (30) days after completion of the applicable service. In no event shall Cardinal be liable for incidental or consequential damages, including, without limitation, business interruptions, loss of use, or loss of profits incurred by client, its subsidiaries, affiliates or successors arising out of or related to the performance of the services hereunder by Cardinal, regardless of whether such claim is based upon any of the above stated reasons or otherwise. Results relate only to the samples identified above. This report shall not be reproduced except in full with written approval of Cardinal Laboratories.

Celey D. Keene, Lab Director/Quality Manager



PHONE (575) 393-2326 ° 101 E. MARLAND ° HOBBS, NM 88240

Analytical Results For:

H & R ENTERPRISES
 MICHAEL COLLIER
 1010 GAMBLIN ROAD
 HOBBS NM, 88240
 Fax To: NONE

Received: 12/14/2022
 Reported: 12/16/2022
 Project Name: DOS EQUIS 13 CTB
 Project Number: NOT GIVEN
 Project Location: CIMAREX - LEA COUNTY, NM

Sampling Date: 12/14/2022
 Sampling Type: Soil
 Sampling Condition: Cool & Intact
 Sample Received By: Tamara Oldaker

Sample ID: S - 38 2' (H225896-08)

| BTEx 8021B | | mg/kg | | Analyzed By: JH | | | | | | |
|----------------|--------|-----------------|------------|-----------------|------|------------|---------------|-------|-----------|--|
| Analyte | Result | Reporting Limit | Analyzed | Method Blank | BS | % Recovery | True Value QC | RPD | Qualifier | |
| Benzene* | <0.050 | 0.050 | 12/15/2022 | ND | 2.07 | 104 | 2.00 | 0.341 | | |
| Toluene* | <0.050 | 0.050 | 12/15/2022 | ND | 2.17 | 108 | 2.00 | 0.944 | | |
| Ethylbenzene* | <0.050 | 0.050 | 12/15/2022 | ND | 2.13 | 106 | 2.00 | 0.451 | | |
| Total Xylenes* | <0.150 | 0.150 | 12/15/2022 | ND | 6.56 | 109 | 6.00 | 0.535 | | |
| Total BTEx | <0.300 | 0.300 | 12/15/2022 | ND | | | | | | |

Surrogate: 4-Bromofluorobenzene (PID) 104 % 69.9-140

| Chloride, SM4500CI-B | | mg/kg | | Analyzed By: GM | | | | | | |
|----------------------|--------|-----------------|------------|-----------------|-----|------------|---------------|------|-----------|--|
| Analyte | Result | Reporting Limit | Analyzed | Method Blank | BS | % Recovery | True Value QC | RPD | Qualifier | |
| Chloride | <16.0 | 16.0 | 12/15/2022 | ND | 416 | 104 | 400 | 3.77 | | |

| TPH 8015M | | mg/kg | | Analyzed By: MS | | | | | |
|------------------|--------|-----------------|------------|-----------------|-----|------------|---------------|-------|-----------|
| Analyte | Result | Reporting Limit | Analyzed | Method Blank | BS | % Recovery | True Value QC | RPD | Qualifier |
| GRO C6-C10* | <10.0 | 10.0 | 12/15/2022 | ND | 194 | 96.8 | 200 | 0.883 | |
| DRO >C10-C28* | <10.0 | 10.0 | 12/15/2022 | ND | 174 | 86.8 | 200 | 13.4 | |
| EXT DRO >C28-C36 | <10.0 | 10.0 | 12/15/2022 | ND | | | | | |

Surrogate: 1-Chlorooctane 94.7 % 45.3-161

Surrogate: 1-Chlorooctadecane 108 % 46.3-178

Cardinal Laboratories

*=Accredited Analyte

PLEASE NOTE: Liability and Damages. Cardinal's liability and client's exclusive remedy for any claim arising, whether based in contract or tort, shall be limited to the amount paid by client for analyses. All claims, including those for negligence and any other cause whatsoever shall be deemed waived unless made in writing and received by Cardinal within thirty (30) days after completion of the applicable service. In no event shall Cardinal be liable for incidental or consequential damages, including, without limitation, business interruptions, loss of use, or loss of profits incurred by client, its subsidiaries, affiliates or successors arising out of or related to the performance of the services hereunder by Cardinal, regardless of whether such claim is based upon any of the above stated reasons or otherwise. Results relate only to the samples identified above. This report shall not be reproduced except in full with written approval of Cardinal Laboratories.

Celey D. Keene, Lab Director/Quality Manager



PHONE (575) 393-2326 ° 101 E. MARLAND ° HOBBS, NM 88240

Analytical Results For:

H & R ENTERPRISES
 MICHAEL COLLIER
 1010 GAMBLIN ROAD
 HOBBS NM, 88240
 Fax To: NONE

Received: 12/14/2022
 Reported: 12/16/2022
 Project Name: DOS EQUIS 13 CTB
 Project Number: NOT GIVEN
 Project Location: CIMAREX - LEA COUNTY, NM

Sampling Date: 12/14/2022
 Sampling Type: Soil
 Sampling Condition: Cool & Intact
 Sample Received By: Tamara Oldaker

Sample ID: S - 39 2' (H225896-09)

| BTX 8021B | | mg/kg | | Analyzed By: JH | | | | | | |
|----------------|--------|-----------------|------------|-----------------|------|------------|---------------|-------|-----------|--|
| Analyte | Result | Reporting Limit | Analyzed | Method Blank | BS | % Recovery | True Value QC | RPD | Qualifier | |
| Benzene* | <0.050 | 0.050 | 12/15/2022 | ND | 2.07 | 104 | 2.00 | 0.341 | | |
| Toluene* | <0.050 | 0.050 | 12/15/2022 | ND | 2.17 | 108 | 2.00 | 0.944 | | |
| Ethylbenzene* | <0.050 | 0.050 | 12/15/2022 | ND | 2.13 | 106 | 2.00 | 0.451 | | |
| Total Xylenes* | <0.150 | 0.150 | 12/15/2022 | ND | 6.56 | 109 | 6.00 | 0.535 | | |
| Total BTX | <0.300 | 0.300 | 12/15/2022 | ND | | | | | | |

Surrogate: 4-Bromofluorobenzene (PID) 106 % 69.9-140

| Chloride, SM4500CI-B | | mg/kg | | Analyzed By: GM | | | | | | |
|----------------------|--------|-----------------|------------|-----------------|-----|------------|---------------|------|-----------|--|
| Analyte | Result | Reporting Limit | Analyzed | Method Blank | BS | % Recovery | True Value QC | RPD | Qualifier | |
| Chloride | <16.0 | 16.0 | 12/15/2022 | ND | 416 | 104 | 400 | 3.77 | | |

| TPH 8015M | | mg/kg | | Analyzed By: MS | | | | | |
|------------------|--------|-----------------|------------|-----------------|-----|------------|---------------|-------|-----------|
| Analyte | Result | Reporting Limit | Analyzed | Method Blank | BS | % Recovery | True Value QC | RPD | Qualifier |
| GRO C6-C10* | <10.0 | 10.0 | 12/15/2022 | ND | 194 | 96.8 | 200 | 0.883 | |
| DRO >C10-C28* | <10.0 | 10.0 | 12/15/2022 | ND | 174 | 86.8 | 200 | 13.4 | |
| EXT DRO >C28-C36 | <10.0 | 10.0 | 12/15/2022 | ND | | | | | |

Surrogate: 1-Chlorooctane 99.5 % 45.3-161

Surrogate: 1-Chlorooctadecane 112 % 46.3-178

Cardinal Laboratories

*=Accredited Analyte

PLEASE NOTE: Liability and Damages. Cardinal's liability and client's exclusive remedy for any claim arising, whether based in contract or tort, shall be limited to the amount paid by client for analyses. All claims, including those for negligence and any other cause whatsoever shall be deemed waived unless made in writing and received by Cardinal within thirty (30) days after completion of the applicable service. In no event shall Cardinal be liable for incidental or consequential damages, including, without limitation, business interruptions, loss of use, or loss of profits incurred by client, its subsidiaries, affiliates or successors arising out of or related to the performance of the services hereunder by Cardinal, regardless of whether such claim is based upon any of the above stated reasons or otherwise. Results relate only to the samples identified above. This report shall not be reproduced except in full with written approval of Cardinal Laboratories.

Celey D. Keene, Lab Director/Quality Manager



PHONE (575) 393-2326 ° 101 E. MARLAND ° HOBBS, NM 88240

Analytical Results For:

H & R ENTERPRISES
 MICHAEL COLLIER
 1010 GAMBLIN ROAD
 HOBBS NM, 88240
 Fax To: NONE

Received: 12/14/2022
 Reported: 12/16/2022
 Project Name: DOS EQUIS 13 CTB
 Project Number: NOT GIVEN
 Project Location: CIMAREX - LEA COUNTY, NM

Sampling Date: 12/14/2022
 Sampling Type: Soil
 Sampling Condition: Cool & Intact
 Sample Received By: Tamara Oldaker

Sample ID: S - 40 11' (H225896-10)

| BTX 8021B | | mg/kg | | Analyzed By: JH | | | | | |
|----------------|--------|-----------------|------------|-----------------|------|------------|---------------|-------|-----------|
| Analyte | Result | Reporting Limit | Analyzed | Method Blank | BS | % Recovery | True Value QC | RPD | Qualifier |
| Benzene* | <0.050 | 0.050 | 12/15/2022 | ND | 2.07 | 104 | 2.00 | 0.341 | |
| Toluene* | <0.050 | 0.050 | 12/15/2022 | ND | 2.17 | 108 | 2.00 | 0.944 | |
| Ethylbenzene* | <0.050 | 0.050 | 12/15/2022 | ND | 2.13 | 106 | 2.00 | 0.451 | |
| Total Xylenes* | <0.150 | 0.150 | 12/15/2022 | ND | 6.56 | 109 | 6.00 | 0.535 | |
| Total BTX | <0.300 | 0.300 | 12/15/2022 | ND | | | | | |

Surrogate: 4-Bromofluorobenzene (PID) 105 % 69.9-140

| Chloride, SM4500CI-B | | mg/kg | | Analyzed By: GM | | | | | |
|----------------------|--------|-----------------|------------|-----------------|-----|------------|---------------|------|-----------|
| Analyte | Result | Reporting Limit | Analyzed | Method Blank | BS | % Recovery | True Value QC | RPD | Qualifier |
| Chloride | 16.0 | 16.0 | 12/15/2022 | ND | 416 | 104 | 400 | 3.77 | |

| TPH 8015M | | mg/kg | | Analyzed By: MS | | | | | |
|------------------|--------|-----------------|------------|-----------------|-----|------------|---------------|-------|-----------|
| Analyte | Result | Reporting Limit | Analyzed | Method Blank | BS | % Recovery | True Value QC | RPD | Qualifier |
| GRO C6-C10* | <10.0 | 10.0 | 12/15/2022 | ND | 194 | 96.8 | 200 | 0.883 | |
| DRO >C10-C28* | <10.0 | 10.0 | 12/15/2022 | ND | 174 | 86.8 | 200 | 13.4 | |
| EXT DRO >C28-C36 | <10.0 | 10.0 | 12/15/2022 | ND | | | | | |

Surrogate: 1-Chlorooctane 102 % 45.3-161

Surrogate: 1-Chlorooctadecane 118 % 46.3-178

Cardinal Laboratories

*=Accredited Analyte

PLEASE NOTE: Liability and Damages. Cardinal's liability and client's exclusive remedy for any claim arising, whether based in contract or tort, shall be limited to the amount paid by client for analyses. All claims, including those for negligence and any other cause whatsoever shall be deemed waived unless made in writing and received by Cardinal within thirty (30) days after completion of the applicable service. In no event shall Cardinal be liable for incidental or consequential damages, including, without limitation, business interruptions, loss of use, or loss of profits incurred by client, its subsidiaries, affiliates or successors arising out of or related to the performance of the services hereunder by Cardinal, regardless of whether such claim is based upon any of the above stated reasons or otherwise. Results relate only to the samples identified above. This report shall not be reproduced except in full with written approval of Cardinal Laboratories.

Celey D. Keene, Lab Director/Quality Manager



PHONE (575) 393-2326 ° 101 E. MARLAND ° HOBBS, NM 88240

Analytical Results For:

H & R ENTERPRISES
 MICHAEL COLLIER
 1010 GAMBLIN ROAD
 HOBBS NM, 88240
 Fax To: NONE

Received: 12/14/2022
 Reported: 12/16/2022
 Project Name: DOS EQUIS 13 CTB
 Project Number: NOT GIVEN
 Project Location: CIMAREX - LEA COUNTY, NM

Sampling Date: 12/14/2022
 Sampling Type: Soil
 Sampling Condition: Cool & Intact
 Sample Received By: Tamara Oldaker

Sample ID: S - 41 11' (H225896-11)

| BTX 8021B | | mg/kg | | Analyzed By: JH | | | | | |
|----------------|--------|-----------------|------------|-----------------|------|------------|---------------|-------|-----------|
| Analyte | Result | Reporting Limit | Analyzed | Method Blank | BS | % Recovery | True Value QC | RPD | Qualifier |
| Benzene* | <0.050 | 0.050 | 12/15/2022 | ND | 2.07 | 104 | 2.00 | 0.341 | |
| Toluene* | <0.050 | 0.050 | 12/15/2022 | ND | 2.17 | 108 | 2.00 | 0.944 | |
| Ethylbenzene* | <0.050 | 0.050 | 12/15/2022 | ND | 2.13 | 106 | 2.00 | 0.451 | |
| Total Xylenes* | <0.150 | 0.150 | 12/15/2022 | ND | 6.56 | 109 | 6.00 | 0.535 | |
| Total BTX | <0.300 | 0.300 | 12/15/2022 | ND | | | | | |

Surrogate: 4-Bromofluorobenzene (PID) 105 % 69.9-140

| Chloride, SM4500CI-B | | mg/kg | | Analyzed By: GM | | | | | | |
|----------------------|--------|-----------------|------------|-----------------|-----|------------|---------------|------|-----------|--|
| Analyte | Result | Reporting Limit | Analyzed | Method Blank | BS | % Recovery | True Value QC | RPD | Qualifier | |
| Chloride | <16.0 | 16.0 | 12/15/2022 | ND | 416 | 104 | 400 | 3.77 | | |

| TPH 8015M | | mg/kg | | Analyzed By: MS | | | | | |
|------------------|--------|-----------------|------------|-----------------|-----|------------|---------------|-------|-----------|
| Analyte | Result | Reporting Limit | Analyzed | Method Blank | BS | % Recovery | True Value QC | RPD | Qualifier |
| GRO C6-C10* | <10.0 | 10.0 | 12/15/2022 | ND | 194 | 96.8 | 200 | 0.883 | |
| DRO >C10-C28* | <10.0 | 10.0 | 12/15/2022 | ND | 174 | 86.8 | 200 | 13.4 | |
| EXT DRO >C28-C36 | <10.0 | 10.0 | 12/15/2022 | ND | | | | | |

Surrogate: 1-Chlorooctane 91.8 % 45.3-161

Surrogate: 1-Chlorooctadecane 105 % 46.3-178

Cardinal Laboratories

*=Accredited Analyte

PLEASE NOTE: Liability and Damages. Cardinal's liability and client's exclusive remedy for any claim arising, whether based in contract or tort, shall be limited to the amount paid by client for analyses. All claims, including those for negligence and any other cause whatsoever shall be deemed waived unless made in writing and received by Cardinal within thirty (30) days after completion of the applicable service. In no event shall Cardinal be liable for incidental or consequential damages, including, without limitation, business interruptions, loss of use, or loss of profits incurred by client, its subsidiaries, affiliates or successors arising out of or related to the performance of the services hereunder by Cardinal, regardless of whether such claim is based upon any of the above stated reasons or otherwise. Results relate only to the samples identified above. This report shall not be reproduced except in full with written approval of Cardinal Laboratories.

Celey D. Keene, Lab Director/Quality Manager



PHONE (575) 393-2326 ° 101 E. MARLAND ° HOBBS, NM 88240

Analytical Results For:

H & R ENTERPRISES
 MICHAEL COLLIER
 1010 GAMBLIN ROAD
 HOBBS NM, 88240
 Fax To: NONE

Received: 12/14/2022
 Reported: 12/16/2022
 Project Name: DOS EQUIS 13 CTB
 Project Number: NOT GIVEN
 Project Location: CIMAREX - LEA COUNTY, NM

Sampling Date: 12/14/2022
 Sampling Type: Soil
 Sampling Condition: Cool & Intact
 Sample Received By: Tamara Oldaker

Sample ID: S - 42 11' (H225896-12)

| BTX 8021B | | mg/kg | | Analyzed By: JH | | | | | |
|----------------|--------|-----------------|------------|-----------------|------|------------|---------------|-------|-----------|
| Analyte | Result | Reporting Limit | Analyzed | Method Blank | BS | % Recovery | True Value QC | RPD | Qualifier |
| Benzene* | <0.050 | 0.050 | 12/15/2022 | ND | 2.07 | 104 | 2.00 | 0.341 | |
| Toluene* | <0.050 | 0.050 | 12/15/2022 | ND | 2.17 | 108 | 2.00 | 0.944 | |
| Ethylbenzene* | <0.050 | 0.050 | 12/15/2022 | ND | 2.13 | 106 | 2.00 | 0.451 | |
| Total Xylenes* | <0.150 | 0.150 | 12/15/2022 | ND | 6.56 | 109 | 6.00 | 0.535 | |
| Total BTX | <0.300 | 0.300 | 12/15/2022 | ND | | | | | |

Surrogate: 4-Bromofluorobenzene (PID) 105 % 69.9-140

| Chloride, SM4500CI-B | | mg/kg | | Analyzed By: GM | | | | | | |
|----------------------|--------|-----------------|------------|-----------------|-----|------------|---------------|------|-----------|--|
| Analyte | Result | Reporting Limit | Analyzed | Method Blank | BS | % Recovery | True Value QC | RPD | Qualifier | |
| Chloride | <16.0 | 16.0 | 12/15/2022 | ND | 416 | 104 | 400 | 3.77 | | |

| TPH 8015M | | mg/kg | | Analyzed By: MS | | | | | |
|------------------|--------|-----------------|------------|-----------------|-----|------------|---------------|-------|-----------|
| Analyte | Result | Reporting Limit | Analyzed | Method Blank | BS | % Recovery | True Value QC | RPD | Qualifier |
| GRO C6-C10* | <10.0 | 10.0 | 12/15/2022 | ND | 194 | 96.8 | 200 | 0.883 | |
| DRO >C10-C28* | <10.0 | 10.0 | 12/15/2022 | ND | 174 | 86.8 | 200 | 13.4 | |
| EXT DRO >C28-C36 | <10.0 | 10.0 | 12/15/2022 | ND | | | | | |

Surrogate: 1-Chlorooctane 88.9 % 45.3-161

Surrogate: 1-Chlorooctadecane 100 % 46.3-178

Cardinal Laboratories

*=Accredited Analyte

PLEASE NOTE: Liability and Damages. Cardinal's liability and client's exclusive remedy for any claim arising, whether based in contract or tort, shall be limited to the amount paid by client for analyses. All claims, including those for negligence and any other cause whatsoever shall be deemed waived unless made in writing and received by Cardinal within thirty (30) days after completion of the applicable service. In no event shall Cardinal be liable for incidental or consequential damages, including, without limitation, business interruptions, loss of use, or loss of profits incurred by client, its subsidiaries, affiliates or successors arising out of or related to the performance of the services hereunder by Cardinal, regardless of whether such claim is based upon any of the above stated reasons or otherwise. Results relate only to the samples identified above. This report shall not be reproduced except in full with written approval of Cardinal Laboratories.

Celey D. Keene, Lab Director/Quality Manager



PHONE (575) 393-2326 ° 101 E. MARLAND ° HOBBS, NM 88240

Analytical Results For:

H & R ENTERPRISES
 MICHAEL COLLIER
 1010 GAMBLIN ROAD
 HOBBS NM, 88240
 Fax To: NONE

Received: 12/14/2022
 Reported: 12/16/2022
 Project Name: DOS EQUIS 13 CTB
 Project Number: NOT GIVEN
 Project Location: CIMAREX - LEA COUNTY, NM

Sampling Date: 12/14/2022
 Sampling Type: Soil
 Sampling Condition: Cool & Intact
 Sample Received By: Tamara Oldaker

Sample ID: S - 43 11' (H225896-13)

| BTEx 8021B | | mg/kg | | Analyzed By: JH | | | | | |
|----------------|--------|-----------------|------------|-----------------|------|------------|---------------|-------|-----------|
| Analyte | Result | Reporting Limit | Analyzed | Method Blank | BS | % Recovery | True Value QC | RPD | Qualifier |
| Benzene* | <0.050 | 0.050 | 12/15/2022 | ND | 2.07 | 104 | 2.00 | 0.341 | |
| Toluene* | <0.050 | 0.050 | 12/15/2022 | ND | 2.17 | 108 | 2.00 | 0.944 | |
| Ethylbenzene* | <0.050 | 0.050 | 12/15/2022 | ND | 2.13 | 106 | 2.00 | 0.451 | |
| Total Xylenes* | <0.150 | 0.150 | 12/15/2022 | ND | 6.56 | 109 | 6.00 | 0.535 | |
| Total BTEX | <0.300 | 0.300 | 12/15/2022 | ND | | | | | |

Surrogate: 4-Bromofluorobenzene (PID) 105 % 69.9-140

| Chloride, SM4500Cl-B | | mg/kg | | Analyzed By: GM | | | | | | |
|----------------------|--------|-----------------|------------|-----------------|-----|------------|---------------|------|-----------|--|
| Analyte | Result | Reporting Limit | Analyzed | Method Blank | BS | % Recovery | True Value QC | RPD | Qualifier | |
| Chloride | <16.0 | 16.0 | 12/15/2022 | ND | 416 | 104 | 400 | 3.77 | | |

| TPH 8015M | | mg/kg | | Analyzed By: MS | | | | | |
|------------------|--------|-----------------|------------|-----------------|-----|------------|---------------|-------|-----------|
| Analyte | Result | Reporting Limit | Analyzed | Method Blank | BS | % Recovery | True Value QC | RPD | Qualifier |
| GRO C6-C10* | <10.0 | 10.0 | 12/15/2022 | ND | 194 | 96.8 | 200 | 0.883 | |
| DRO >C10-C28* | <10.0 | 10.0 | 12/15/2022 | ND | 174 | 86.8 | 200 | 13.4 | |
| EXT DRO >C28-C36 | <10.0 | 10.0 | 12/15/2022 | ND | | | | | |

Surrogate: 1-Chlorooctane 87.8 % 45.3-161

Surrogate: 1-Chlorooctadecane 101 % 46.3-178

Cardinal Laboratories

*=Accredited Analyte

PLEASE NOTE: Liability and Damages. Cardinal's liability and client's exclusive remedy for any claim arising, whether based in contract or tort, shall be limited to the amount paid by client for analyses. All claims, including those for negligence and any other cause whatsoever shall be deemed waived unless made in writing and received by Cardinal within thirty (30) days after completion of the applicable service. In no event shall Cardinal be liable for incidental or consequential damages, including, without limitation, business interruptions, loss of use, or loss of profits incurred by client, its subsidiaries, affiliates or successors arising out of or related to the performance of the services hereunder by Cardinal, regardless of whether such claim is based upon any of the above stated reasons or otherwise. Results relate only to the samples identified above. This report shall not be reproduced except in full with written approval of Cardinal Laboratories.

Celey D. Keene, Lab Director/Quality Manager



PHONE (575) 393-2326 ° 101 E. MARLAND ° HOBBS, NM 88240

Analytical Results For:

H & R ENTERPRISES
 MICHAEL COLLIER
 1010 GAMBLIN ROAD
 HOBBS NM, 88240
 Fax To: NONE

Received: 12/14/2022
 Reported: 12/16/2022
 Project Name: DOS EQUIS 13 CTB
 Project Number: NOT GIVEN
 Project Location: CIMAREX - LEA COUNTY, NM

Sampling Date: 12/14/2022
 Sampling Type: Soil
 Sampling Condition: Cool & Intact
 Sample Received By: Tamara Oldaker

Sample ID: S - 44 11' (H225896-14)

| BTX 8021B | | mg/kg | | Analyzed By: JH | | | | | |
|----------------|--------|-----------------|------------|-----------------|------|------------|---------------|-------|-----------|
| Analyte | Result | Reporting Limit | Analyzed | Method Blank | BS | % Recovery | True Value QC | RPD | Qualifier |
| Benzene* | <0.050 | 0.050 | 12/15/2022 | ND | 2.07 | 104 | 2.00 | 0.341 | |
| Toluene* | <0.050 | 0.050 | 12/15/2022 | ND | 2.17 | 108 | 2.00 | 0.944 | |
| Ethylbenzene* | <0.050 | 0.050 | 12/15/2022 | ND | 2.13 | 106 | 2.00 | 0.451 | |
| Total Xylenes* | <0.150 | 0.150 | 12/15/2022 | ND | 6.56 | 109 | 6.00 | 0.535 | |
| Total BTX | <0.300 | 0.300 | 12/15/2022 | ND | | | | | |

Surrogate: 4-Bromofluorobenzene (PID) 105 % 69.9-140

| Chloride, SM4500CI-B | | mg/kg | | Analyzed By: GM | | | | | | |
|----------------------|--------|-----------------|------------|-----------------|-----|------------|---------------|------|-----------|--|
| Analyte | Result | Reporting Limit | Analyzed | Method Blank | BS | % Recovery | True Value QC | RPD | Qualifier | |
| Chloride | <16.0 | 16.0 | 12/15/2022 | ND | 416 | 104 | 400 | 3.77 | | |

| TPH 8015M | | mg/kg | | Analyzed By: MS | | | | | |
|------------------|--------|-----------------|------------|-----------------|-----|------------|---------------|-------|-----------|
| Analyte | Result | Reporting Limit | Analyzed | Method Blank | BS | % Recovery | True Value QC | RPD | Qualifier |
| GRO C6-C10* | <10.0 | 10.0 | 12/15/2022 | ND | 194 | 96.8 | 200 | 0.883 | |
| DRO >C10-C28* | <10.0 | 10.0 | 12/15/2022 | ND | 174 | 86.8 | 200 | 13.4 | |
| EXT DRO >C28-C36 | <10.0 | 10.0 | 12/15/2022 | ND | | | | | |

Surrogate: 1-Chlorooctane 90.8 % 45.3-161

Surrogate: 1-Chlorooctadecane 104 % 46.3-178

Cardinal Laboratories

*=Accredited Analyte

PLEASE NOTE: Liability and Damages. Cardinal's liability and client's exclusive remedy for any claim arising, whether based in contract or tort, shall be limited to the amount paid by client for analyses. All claims, including those for negligence and any other cause whatsoever shall be deemed waived unless made in writing and received by Cardinal within thirty (30) days after completion of the applicable service. In no event shall Cardinal be liable for incidental or consequential damages, including, without limitation, business interruptions, loss of use, or loss of profits incurred by client, its subsidiaries, affiliates or successors arising out of or related to the performance of the services hereunder by Cardinal, regardless of whether such claim is based upon any of the above stated reasons or otherwise. Results relate only to the samples identified above. This report shall not be reproduced except in full with written approval of Cardinal Laboratories.

Celey D. Keene, Lab Director/Quality Manager



PHONE (575) 393-2326 ° 101 E. MARLAND ° HOBBS, NM 88240

Analytical Results For:

H & R ENTERPRISES
 MICHAEL COLLIER
 1010 GAMBLIN ROAD
 HOBBS NM, 88240
 Fax To: NONE

Received: 12/14/2022
 Reported: 12/16/2022
 Project Name: DOS EQUIS 13 CTB
 Project Number: NOT GIVEN
 Project Location: CIMAREX - LEA COUNTY, NM

Sampling Date: 12/14/2022
 Sampling Type: Soil
 Sampling Condition: Cool & Intact
 Sample Received By: Tamara Oldaker

Sample ID: S - 45 11' (H225896-15)

| BTEx 8021B | | mg/kg | | Analyzed By: JH | | | | | | |
|----------------|--------|-----------------|------------|-----------------|------|------------|---------------|-------|-----------|--|
| Analyte | Result | Reporting Limit | Analyzed | Method Blank | BS | % Recovery | True Value QC | RPD | Qualifier | |
| Benzene* | <0.050 | 0.050 | 12/15/2022 | ND | 2.07 | 104 | 2.00 | 0.341 | | |
| Toluene* | <0.050 | 0.050 | 12/15/2022 | ND | 2.17 | 108 | 2.00 | 0.944 | | |
| Ethylbenzene* | <0.050 | 0.050 | 12/15/2022 | ND | 2.13 | 106 | 2.00 | 0.451 | | |
| Total Xylenes* | <0.150 | 0.150 | 12/15/2022 | ND | 6.56 | 109 | 6.00 | 0.535 | | |
| Total BTEx | <0.300 | 0.300 | 12/15/2022 | ND | | | | | | |

Surrogate: 4-Bromofluorobenzene (PID) 106 % 69.9-140

| Chloride, SM4500CI-B | | mg/kg | | Analyzed By: GM | | | | | | |
|----------------------|--------|-----------------|------------|-----------------|-----|------------|---------------|------|-----------|--|
| Analyte | Result | Reporting Limit | Analyzed | Method Blank | BS | % Recovery | True Value QC | RPD | Qualifier | |
| Chloride | <16.0 | 16.0 | 12/15/2022 | ND | 416 | 104 | 400 | 3.77 | | |

| TPH 8015M | | mg/kg | | Analyzed By: MS | | | | | |
|------------------|--------|-----------------|------------|-----------------|-----|------------|---------------|-------|-----------|
| Analyte | Result | Reporting Limit | Analyzed | Method Blank | BS | % Recovery | True Value QC | RPD | Qualifier |
| GRO C6-C10* | <10.0 | 10.0 | 12/15/2022 | ND | 194 | 96.8 | 200 | 0.883 | |
| DRO >C10-C28* | <10.0 | 10.0 | 12/15/2022 | ND | 174 | 86.8 | 200 | 13.4 | |
| EXT DRO >C28-C36 | <10.0 | 10.0 | 12/15/2022 | ND | | | | | |

Surrogate: 1-Chlorooctane 95.8 % 45.3-161

Surrogate: 1-Chlorooctadecane 109 % 46.3-178

Cardinal Laboratories

*=Accredited Analyte

PLEASE NOTE: Liability and Damages. Cardinal's liability and client's exclusive remedy for any claim arising, whether based in contract or tort, shall be limited to the amount paid by client for analyses. All claims, including those for negligence and any other cause whatsoever shall be deemed waived unless made in writing and received by Cardinal within thirty (30) days after completion of the applicable service. In no event shall Cardinal be liable for incidental or consequential damages, including, without limitation, business interruptions, loss of use, or loss of profits incurred by client, its subsidiaries, affiliates or successors arising out of or related to the performance of the services hereunder by Cardinal, regardless of whether such claim is based upon any of the above stated reasons or otherwise. Results relate only to the samples identified above. This report shall not be reproduced except in full with written approval of Cardinal Laboratories.

Celey D. Keene, Lab Director/Quality Manager



PHONE (575) 393-2326 ° 101 E. MARLAND ° HOBBS, NM 88240

Analytical Results For:

H & R ENTERPRISES
 MICHAEL COLLIER
 1010 GAMBLIN ROAD
 HOBBS NM, 88240
 Fax To: NONE

Received: 12/14/2022
 Reported: 12/16/2022
 Project Name: DOS EQUIS 13 CTB
 Project Number: NOT GIVEN
 Project Location: CIMAREX - LEA COUNTY, NM

Sampling Date: 12/14/2022
 Sampling Type: Soil
 Sampling Condition: Cool & Intact
 Sample Received By: Tamara Oldaker

Sample ID: S - 46 11' (H225896-16)

| BTX 8021B | | mg/kg | | Analyzed By: JH | | | | | | |
|----------------|--------|-----------------|------------|-----------------|------|------------|---------------|-------|-----------|--|
| Analyte | Result | Reporting Limit | Analyzed | Method Blank | BS | % Recovery | True Value QC | RPD | Qualifier | |
| Benzene* | <0.050 | 0.050 | 12/15/2022 | ND | 2.07 | 104 | 2.00 | 0.341 | | |
| Toluene* | <0.050 | 0.050 | 12/15/2022 | ND | 2.17 | 108 | 2.00 | 0.944 | | |
| Ethylbenzene* | <0.050 | 0.050 | 12/15/2022 | ND | 2.13 | 106 | 2.00 | 0.451 | | |
| Total Xylenes* | <0.150 | 0.150 | 12/15/2022 | ND | 6.56 | 109 | 6.00 | 0.535 | | |
| Total BTX | <0.300 | 0.300 | 12/15/2022 | ND | | | | | | |

Surrogate: 4-Bromofluorobenzene (PID) 106 % 69.9-140

| Chloride, SM4500CI-B | | mg/kg | | Analyzed By: GM | | | | | | |
|----------------------|--------|-----------------|------------|-----------------|-----|------------|---------------|------|-----------|--|
| Analyte | Result | Reporting Limit | Analyzed | Method Blank | BS | % Recovery | True Value QC | RPD | Qualifier | |
| Chloride | <16.0 | 16.0 | 12/15/2022 | ND | 416 | 104 | 400 | 3.77 | | |

| TPH 8015M | | mg/kg | | Analyzed By: MS | | | | | |
|------------------|--------|-----------------|------------|-----------------|-----|------------|---------------|-------|-----------|
| Analyte | Result | Reporting Limit | Analyzed | Method Blank | BS | % Recovery | True Value QC | RPD | Qualifier |
| GRO C6-C10* | <10.0 | 10.0 | 12/15/2022 | ND | 194 | 96.8 | 200 | 0.883 | |
| DRO >C10-C28* | <10.0 | 10.0 | 12/15/2022 | ND | 174 | 86.8 | 200 | 13.4 | |
| EXT DRO >C28-C36 | <10.0 | 10.0 | 12/15/2022 | ND | | | | | |

Surrogate: 1-Chlorooctane 126 % 45.3-161

Surrogate: 1-Chlorooctadecane 146 % 46.3-178

Cardinal Laboratories

*=Accredited Analyte

PLEASE NOTE: Liability and Damages. Cardinal's liability and client's exclusive remedy for any claim arising, whether based in contract or tort, shall be limited to the amount paid by client for analyses. All claims, including those for negligence and any other cause whatsoever shall be deemed waived unless made in writing and received by Cardinal within thirty (30) days after completion of the applicable service. In no event shall Cardinal be liable for incidental or consequential damages, including, without limitation, business interruptions, loss of use, or loss of profits incurred by client, its subsidiaries, affiliates or successors arising out of or related to the performance of the services hereunder by Cardinal, regardless of whether such claim is based upon any of the above stated reasons or otherwise. Results relate only to the samples identified above. This report shall not be reproduced except in full with written approval of Cardinal Laboratories.

Celey D. Keene, Lab Director/Quality Manager



PHONE (575) 393-2326 ° 101 E. MARLAND ° HOBBS, NM 88240

Analytical Results For:

H & R ENTERPRISES
 MICHAEL COLLIER
 1010 GAMBLIN ROAD
 HOBBS NM, 88240
 Fax To: NONE

Received: 12/14/2022
 Reported: 12/16/2022
 Project Name: DOS EQUIS 13 CTB
 Project Number: NOT GIVEN
 Project Location: CIMAREX - LEA COUNTY, NM

Sampling Date: 12/14/2022
 Sampling Type: Soil
 Sampling Condition: Cool & Intact
 Sample Received By: Tamara Oldaker

Sample ID: S - 47 11' (H225896-17)

| BTX 8021B | | mg/kg | | Analyzed By: JH | | | | | |
|----------------|--------|-----------------|------------|-----------------|------|------------|---------------|-------|-----------|
| Analyte | Result | Reporting Limit | Analyzed | Method Blank | BS | % Recovery | True Value QC | RPD | Qualifier |
| Benzene* | <0.050 | 0.050 | 12/15/2022 | ND | 2.07 | 104 | 2.00 | 0.341 | |
| Toluene* | <0.050 | 0.050 | 12/15/2022 | ND | 2.17 | 108 | 2.00 | 0.944 | |
| Ethylbenzene* | <0.050 | 0.050 | 12/15/2022 | ND | 2.13 | 106 | 2.00 | 0.451 | |
| Total Xylenes* | <0.150 | 0.150 | 12/15/2022 | ND | 6.56 | 109 | 6.00 | 0.535 | |
| Total BTX | <0.300 | 0.300 | 12/15/2022 | ND | | | | | |

Surrogate: 4-Bromofluorobenzene (PID) 104 % 69.9-140

| Chloride, SM4500CI-B | | mg/kg | | Analyzed By: GM | | | | | | |
|----------------------|--------|-----------------|------------|-----------------|-----|------------|---------------|------|-----------|--|
| Analyte | Result | Reporting Limit | Analyzed | Method Blank | BS | % Recovery | True Value QC | RPD | Qualifier | |
| Chloride | <16.0 | 16.0 | 12/15/2022 | ND | 416 | 104 | 400 | 3.77 | | |

| TPH 8015M | | mg/kg | | Analyzed By: MS | | | | | |
|------------------|--------|-----------------|------------|-----------------|-----|------------|---------------|-------|-----------|
| Analyte | Result | Reporting Limit | Analyzed | Method Blank | BS | % Recovery | True Value QC | RPD | Qualifier |
| GRO C6-C10* | <10.0 | 10.0 | 12/15/2022 | ND | 194 | 96.8 | 200 | 0.883 | |
| DRO >C10-C28* | <10.0 | 10.0 | 12/15/2022 | ND | 174 | 86.8 | 200 | 13.4 | |
| EXT DRO >C28-C36 | <10.0 | 10.0 | 12/15/2022 | ND | | | | | |

Surrogate: 1-Chlorooctane 92.9 % 45.3-161

Surrogate: 1-Chlorooctadecane 105 % 46.3-178

Cardinal Laboratories

*=Accredited Analyte

PLEASE NOTE: Liability and Damages. Cardinal's liability and client's exclusive remedy for any claim arising, whether based in contract or tort, shall be limited to the amount paid by client for analyses. All claims, including those for negligence and any other cause whatsoever shall be deemed waived unless made in writing and received by Cardinal within thirty (30) days after completion of the applicable service. In no event shall Cardinal be liable for incidental or consequential damages, including, without limitation, business interruptions, loss of use, or loss of profits incurred by client, its subsidiaries, affiliates or successors arising out of or related to the performance of the services hereunder by Cardinal, regardless of whether such claim is based upon any of the above stated reasons or otherwise. Results relate only to the samples identified above. This report shall not be reproduced except in full with written approval of Cardinal Laboratories.

Celey D. Keene, Lab Director/Quality Manager



PHONE (575) 393-2326 ° 101 E. MARLAND ° HOBBS, NM 88240

Analytical Results For:

H & R ENTERPRISES
 MICHAEL COLLIER
 1010 GAMBLIN ROAD
 HOBBS NM, 88240
 Fax To: NONE

Received: 12/14/2022
 Reported: 12/16/2022
 Project Name: DOS EQUIS 13 CTB
 Project Number: NOT GIVEN
 Project Location: CIMAREX - LEA COUNTY, NM

Sampling Date: 12/14/2022
 Sampling Type: Soil
 Sampling Condition: Cool & Intact
 Sample Received By: Tamara Oldaker

Sample ID: S - 48 11' (H225896-18)

| BTX 8021B | | mg/kg | | Analyzed By: JH | | | | | | |
|----------------|--------|-----------------|------------|-----------------|------|------------|---------------|-------|-----------|--|
| Analyte | Result | Reporting Limit | Analyzed | Method Blank | BS | % Recovery | True Value QC | RPD | Qualifier | |
| Benzene* | <0.050 | 0.050 | 12/15/2022 | ND | 2.07 | 104 | 2.00 | 0.341 | | |
| Toluene* | <0.050 | 0.050 | 12/15/2022 | ND | 2.17 | 108 | 2.00 | 0.944 | | |
| Ethylbenzene* | <0.050 | 0.050 | 12/15/2022 | ND | 2.13 | 106 | 2.00 | 0.451 | | |
| Total Xylenes* | <0.150 | 0.150 | 12/15/2022 | ND | 6.56 | 109 | 6.00 | 0.535 | | |
| Total BTX | <0.300 | 0.300 | 12/15/2022 | ND | | | | | | |

Surrogate: 4-Bromofluorobenzene (PID) 105 % 69.9-140

| Chloride, SM4500CI-B | | mg/kg | | Analyzed By: GM | | | | | | |
|----------------------|--------|-----------------|------------|-----------------|-----|------------|---------------|------|-----------|--|
| Analyte | Result | Reporting Limit | Analyzed | Method Blank | BS | % Recovery | True Value QC | RPD | Qualifier | |
| Chloride | <16.0 | 16.0 | 12/15/2022 | ND | 448 | 112 | 400 | 3.64 | | |

| TPH 8015M | | mg/kg | | Analyzed By: MS | | | | | |
|------------------|--------|-----------------|------------|-----------------|-----|------------|---------------|-------|-----------|
| Analyte | Result | Reporting Limit | Analyzed | Method Blank | BS | % Recovery | True Value QC | RPD | Qualifier |
| GRO C6-C10* | <10.0 | 10.0 | 12/15/2022 | ND | 194 | 96.8 | 200 | 0.883 | |
| DRO >C10-C28* | <10.0 | 10.0 | 12/15/2022 | ND | 174 | 86.8 | 200 | 13.4 | |
| EXT DRO >C28-C36 | <10.0 | 10.0 | 12/15/2022 | ND | | | | | |

Surrogate: 1-Chlorooctane 76.0 % 45.3-161

Surrogate: 1-Chlorooctadecane 87.9 % 46.3-178

Cardinal Laboratories

*=Accredited Analyte

PLEASE NOTE: Liability and Damages. Cardinal's liability and client's exclusive remedy for any claim arising, whether based in contract or tort, shall be limited to the amount paid by client for analyses. All claims, including those for negligence and any other cause whatsoever shall be deemed waived unless made in writing and received by Cardinal within thirty (30) days after completion of the applicable service. In no event shall Cardinal be liable for incidental or consequential damages, including, without limitation, business interruptions, loss of use, or loss of profits incurred by client, its subsidiaries, affiliates or successors arising out of or related to the performance of the services hereunder by Cardinal, regardless of whether such claim is based upon any of the above stated reasons or otherwise. Results relate only to the samples identified above. This report shall not be reproduced except in full with written approval of Cardinal Laboratories.

Celey D. Keene, Lab Director/Quality Manager



PHONE (575) 393-2326 ° 101 E. MARLAND ° HOBBS, NM 88240

Analytical Results For:

H & R ENTERPRISES
 MICHAEL COLLIER
 1010 GAMBLIN ROAD
 HOBBS NM, 88240
 Fax To: NONE

Received: 12/14/2022
 Reported: 12/16/2022
 Project Name: DOS EQUIS 13 CTB
 Project Number: NOT GIVEN
 Project Location: CIMAREX - LEA COUNTY, NM

Sampling Date: 12/14/2022
 Sampling Type: Soil
 Sampling Condition: Cool & Intact
 Sample Received By: Tamara Oldaker

Sample ID: S - 49 11' (H225896-19)

| BTX 8021B | | mg/kg | | Analyzed By: JH | | | | | |
|----------------|--------|-----------------|------------|-----------------|------|------------|---------------|-------|-----------|
| Analyte | Result | Reporting Limit | Analyzed | Method Blank | BS | % Recovery | True Value QC | RPD | Qualifier |
| Benzene* | <0.050 | 0.050 | 12/15/2022 | ND | 2.07 | 104 | 2.00 | 0.341 | |
| Toluene* | <0.050 | 0.050 | 12/15/2022 | ND | 2.17 | 108 | 2.00 | 0.944 | |
| Ethylbenzene* | <0.050 | 0.050 | 12/15/2022 | ND | 2.13 | 106 | 2.00 | 0.451 | |
| Total Xylenes* | <0.150 | 0.150 | 12/15/2022 | ND | 6.56 | 109 | 6.00 | 0.535 | |
| Total BTX | <0.300 | 0.300 | 12/15/2022 | ND | | | | | |

Surrogate: 4-Bromofluorobenzene (PID) 105 % 69.9-140

| Chloride, SM4500CI-B | | mg/kg | | Analyzed By: GM | | | | | | |
|----------------------|--------|-----------------|------------|-----------------|-----|------------|---------------|------|-----------|--|
| Analyte | Result | Reporting Limit | Analyzed | Method Blank | BS | % Recovery | True Value QC | RPD | Qualifier | |
| Chloride | <16.0 | 16.0 | 12/15/2022 | ND | 448 | 112 | 400 | 3.64 | | |

| TPH 8015M | | mg/kg | | Analyzed By: MS | | | | | |
|------------------|--------|-----------------|------------|-----------------|-----|------------|---------------|-------|-----------|
| Analyte | Result | Reporting Limit | Analyzed | Method Blank | BS | % Recovery | True Value QC | RPD | Qualifier |
| GRO C6-C10* | <10.0 | 10.0 | 12/15/2022 | ND | 194 | 96.8 | 200 | 0.883 | |
| DRO >C10-C28* | <10.0 | 10.0 | 12/15/2022 | ND | 174 | 86.8 | 200 | 13.4 | |
| EXT DRO >C28-C36 | <10.0 | 10.0 | 12/15/2022 | ND | | | | | |

Surrogate: 1-Chlorooctane 93.3 % 45.3-161

Surrogate: 1-Chlorooctadecane 105 % 46.3-178

Cardinal Laboratories

*=Accredited Analyte

PLEASE NOTE: Liability and Damages. Cardinal's liability and client's exclusive remedy for any claim arising, whether based in contract or tort, shall be limited to the amount paid by client for analyses. All claims, including those for negligence and any other cause whatsoever shall be deemed waived unless made in writing and received by Cardinal within thirty (30) days after completion of the applicable service. In no event shall Cardinal be liable for incidental or consequential damages, including, without limitation, business interruptions, loss of use, or loss of profits incurred by client, its subsidiaries, affiliates or successors arising out of or related to the performance of the services hereunder by Cardinal, regardless of whether such claim is based upon any of the above stated reasons or otherwise. Results relate only to the samples identified above. This report shall not be reproduced except in full with written approval of Cardinal Laboratories.

Celey D. Keene, Lab Director/Quality Manager



PHONE (575) 393-2326 ° 101 E. MARLAND ° HOBBS, NM 88240

Analytical Results For:

H & R ENTERPRISES
 MICHAEL COLLIER
 1010 GAMBLIN ROAD
 HOBBS NM, 88240
 Fax To: NONE

Received: 12/14/2022
 Reported: 12/16/2022
 Project Name: DOS EQUIS 13 CTB
 Project Number: NOT GIVEN
 Project Location: CIMAREX - LEA COUNTY, NM

Sampling Date: 12/14/2022
 Sampling Type: Soil
 Sampling Condition: Cool & Intact
 Sample Received By: Tamara Oldaker

Sample ID: S - 50 11' (H225896-20)

| BTEx 8021B | | mg/kg | | Analyzed By: JH | | | | | | |
|----------------|--------|-----------------|------------|-----------------|------|------------|---------------|------|-----------|--|
| Analyte | Result | Reporting Limit | Analyzed | Method Blank | BS | % Recovery | True Value QC | RPD | Qualifier | |
| Benzene* | <0.050 | 0.050 | 12/16/2022 | ND | 2.13 | 106 | 2.00 | 6.90 | | |
| Toluene* | <0.050 | 0.050 | 12/16/2022 | ND | 2.24 | 112 | 2.00 | 7.13 | | |
| Ethylbenzene* | <0.050 | 0.050 | 12/16/2022 | ND | 2.19 | 109 | 2.00 | 6.92 | | |
| Total Xylenes* | <0.150 | 0.150 | 12/16/2022 | ND | 6.70 | 112 | 6.00 | 6.58 | | |
| Total BTEx | <0.300 | 0.300 | 12/16/2022 | ND | | | | | | |

Surrogate: 4-Bromofluorobenzene (PID) 101 % 69.9-140

| Chloride, SM4500CI-B | | mg/kg | | Analyzed By: GM | | | | | | |
|----------------------|--------|-----------------|------------|-----------------|-----|------------|---------------|------|-----------|--|
| Analyte | Result | Reporting Limit | Analyzed | Method Blank | BS | % Recovery | True Value QC | RPD | Qualifier | |
| Chloride | <16.0 | 16.0 | 12/15/2022 | ND | 448 | 112 | 400 | 3.64 | | |

| TPH 8015M | | mg/kg | | Analyzed By: MS | | | | | |
|------------------|--------|-----------------|------------|-----------------|-----|------------|---------------|-------|-----------|
| Analyte | Result | Reporting Limit | Analyzed | Method Blank | BS | % Recovery | True Value QC | RPD | Qualifier |
| GRO C6-C10* | <10.0 | 10.0 | 12/15/2022 | ND | 194 | 96.8 | 200 | 0.883 | |
| DRO >C10-C28* | <10.0 | 10.0 | 12/15/2022 | ND | 174 | 86.8 | 200 | 13.4 | |
| EXT DRO >C28-C36 | <10.0 | 10.0 | 12/15/2022 | ND | | | | | |

Surrogate: 1-Chlorooctane 89.7 % 45.3-161

Surrogate: 1-Chlorooctadecane 102 % 46.3-178

Cardinal Laboratories

*=Accredited Analyte

PLEASE NOTE: Liability and Damages. Cardinal's liability and client's exclusive remedy for any claim arising, whether based in contract or tort, shall be limited to the amount paid by client for analyses. All claims, including those for negligence and any other cause whatsoever shall be deemed waived unless made in writing and received by Cardinal within thirty (30) days after completion of the applicable service. In no event shall Cardinal be liable for incidental or consequential damages, including, without limitation, business interruptions, loss of use, or loss of profits incurred by client, its subsidiaries, affiliates or successors arising out of or related to the performance of the services hereunder by Cardinal, regardless of whether such claim is based upon any of the above stated reasons or otherwise. Results relate only to the samples identified above. This report shall not be reproduced except in full with written approval of Cardinal Laboratories.

Celey D. Keene, Lab Director/Quality Manager



PHONE (575) 393-2326 ° 101 E. MARLAND ° HOBBS, NM 88240

Analytical Results For:

H & R ENTERPRISES
 MICHAEL COLLIER
 1010 GAMBLIN ROAD
 HOBBS NM, 88240
 Fax To: NONE

Received: 12/14/2022
 Reported: 12/16/2022
 Project Name: DOS EQUIS 13 CTB
 Project Number: NOT GIVEN
 Project Location: CIMAREX - LEA COUNTY, NM

Sampling Date: 12/14/2022
 Sampling Type: Soil
 Sampling Condition: Cool & Intact
 Sample Received By: Tamara Oldaker

Sample ID: S - 51 11' (H225896-21)

| BTEx 8021B | | mg/kg | | Analyzed By: JH/ | | | | | | |
|----------------|--------|-----------------|------------|------------------|------|------------|---------------|-------|-----------|--|
| Analyte | Result | Reporting Limit | Analyzed | Method Blank | BS | % Recovery | True Value QC | RPD | Qualifier | |
| Benzene* | <0.050 | 0.050 | 12/15/2022 | ND | 2.08 | 104 | 2.00 | 1.75 | | |
| Toluene* | <0.050 | 0.050 | 12/15/2022 | ND | 2.09 | 104 | 2.00 | 3.60 | | |
| Ethylbenzene* | <0.050 | 0.050 | 12/15/2022 | ND | 2.06 | 103 | 2.00 | 1.26 | | |
| Total Xylenes* | <0.150 | 0.150 | 12/15/2022 | ND | 6.42 | 107 | 6.00 | 0.242 | | |
| Total BTEx | <0.300 | 0.300 | 12/15/2022 | ND | | | | | | |

Surrogate: 4-Bromofluorobenzene (PID) 110 % 69.9-140

| Chloride, SM4500CI-B | | mg/kg | | Analyzed By: GM | | | | | | |
|----------------------|--------|-----------------|------------|-----------------|-----|------------|---------------|------|-----------|--|
| Analyte | Result | Reporting Limit | Analyzed | Method Blank | BS | % Recovery | True Value QC | RPD | Qualifier | |
| Chloride | <16.0 | 16.0 | 12/15/2022 | ND | 448 | 112 | 400 | 3.64 | | |

| TPH 8015M | | mg/kg | | Analyzed By: MS | | | | | |
|------------------|--------|-----------------|------------|-----------------|-----|------------|---------------|------|-----------|
| Analyte | Result | Reporting Limit | Analyzed | Method Blank | BS | % Recovery | True Value QC | RPD | Qualifier |
| GRO C6-C10* | <10.0 | 10.0 | 12/15/2022 | ND | 198 | 99.1 | 200 | 5.08 | |
| DRO >C10-C28* | <10.0 | 10.0 | 12/15/2022 | ND | 185 | 92.4 | 200 | 4.63 | |
| EXT DRO >C28-C36 | <10.0 | 10.0 | 12/15/2022 | ND | | | | | |

Surrogate: 1-Chlorooctane 99.7 % 45.3-161

Surrogate: 1-Chlorooctadecane 95.9 % 46.3-178

Cardinal Laboratories

*=Accredited Analyte

PLEASE NOTE: Liability and Damages. Cardinal's liability and client's exclusive remedy for any claim arising, whether based in contract or tort, shall be limited to the amount paid by client for analyses. All claims, including those for negligence and any other cause whatsoever shall be deemed waived unless made in writing and received by Cardinal within thirty (30) days after completion of the applicable service. In no event shall Cardinal be liable for incidental or consequential damages, including, without limitation, business interruptions, loss of use, or loss of profits incurred by client, its subsidiaries, affiliates or successors arising out of or related to the performance of the services hereunder by Cardinal, regardless of whether such claim is based upon any of the above stated reasons or otherwise. Results relate only to the samples identified above. This report shall not be reproduced except in full with written approval of Cardinal Laboratories.

Celey D. Keene, Lab Director/Quality Manager



PHONE (575) 393-2326 ° 101 E. MARLAND ° HOBBS, NM 88240

Analytical Results For:

H & R ENTERPRISES
 MICHAEL COLLIER
 1010 GAMBLIN ROAD
 HOBBS NM, 88240
 Fax To: NONE

Received: 12/14/2022
 Reported: 12/16/2022
 Project Name: DOS EQUIS 13 CTB
 Project Number: NOT GIVEN
 Project Location: CIMAREX - LEA COUNTY, NM

Sampling Date: 12/14/2022
 Sampling Type: Soil
 Sampling Condition: Cool & Intact
 Sample Received By: Tamara Oldaker

Sample ID: S - 52 11' (H225896-22)

| BTX 8021B | | mg/kg | | Analyzed By: JH/ | | | | | |
|----------------|--------|-----------------|------------|------------------|------|------------|---------------|-------|-----------|
| Analyte | Result | Reporting Limit | Analyzed | Method Blank | BS | % Recovery | True Value QC | RPD | Qualifier |
| Benzene* | <0.050 | 0.050 | 12/15/2022 | ND | 2.08 | 104 | 2.00 | 1.75 | |
| Toluene* | <0.050 | 0.050 | 12/15/2022 | ND | 2.09 | 104 | 2.00 | 3.60 | |
| Ethylbenzene* | <0.050 | 0.050 | 12/15/2022 | ND | 2.06 | 103 | 2.00 | 1.26 | |
| Total Xylenes* | <0.150 | 0.150 | 12/15/2022 | ND | 6.42 | 107 | 6.00 | 0.242 | |
| Total BTX | <0.300 | 0.300 | 12/15/2022 | ND | | | | | |

Surrogate: 4-Bromofluorobenzene (PID) 111 % 69.9-140

| Chloride, SM4500CI-B | | mg/kg | | Analyzed By: GM | | | | | | |
|----------------------|--------|-----------------|------------|-----------------|-----|------------|---------------|------|-----------|--|
| Analyte | Result | Reporting Limit | Analyzed | Method Blank | BS | % Recovery | True Value QC | RPD | Qualifier | |
| Chloride | <16.0 | 16.0 | 12/15/2022 | ND | 448 | 112 | 400 | 3.64 | | |

| TPH 8015M | | mg/kg | | Analyzed By: MS | | | | | |
|------------------|--------|-----------------|------------|-----------------|-----|------------|---------------|------|-----------|
| Analyte | Result | Reporting Limit | Analyzed | Method Blank | BS | % Recovery | True Value QC | RPD | Qualifier |
| GRO C6-C10* | <10.0 | 10.0 | 12/15/2022 | ND | 198 | 99.1 | 200 | 5.08 | |
| DRO >C10-C28* | <10.0 | 10.0 | 12/15/2022 | ND | 185 | 92.4 | 200 | 4.63 | |
| EXT DRO >C28-C36 | <10.0 | 10.0 | 12/15/2022 | ND | | | | | |

Surrogate: 1-Chlorooctane 98.9 % 45.3-161

Surrogate: 1-Chlorooctadecane 94.7 % 46.3-178

Cardinal Laboratories

*=Accredited Analyte

PLEASE NOTE: Liability and Damages. Cardinal's liability and client's exclusive remedy for any claim arising, whether based in contract or tort, shall be limited to the amount paid by client for analyses. All claims, including those for negligence and any other cause whatsoever shall be deemed waived unless made in writing and received by Cardinal within thirty (30) days after completion of the applicable service. In no event shall Cardinal be liable for incidental or consequential damages, including, without limitation, business interruptions, loss of use, or loss of profits incurred by client, its subsidiaries, affiliates or successors arising out of or related to the performance of the services hereunder by Cardinal, regardless of whether such claim is based upon any of the above stated reasons or otherwise. Results relate only to the samples identified above. This report shall not be reproduced except in full with written approval of Cardinal Laboratories.

Celey D. Keene, Lab Director/Quality Manager



PHONE (575) 393-2326 ° 101 E. MARLAND ° HOBBS, NM 88240

Analytical Results For:

H & R ENTERPRISES
 MICHAEL COLLIER
 1010 GAMBLIN ROAD
 HOBBS NM, 88240
 Fax To: NONE

Received: 12/14/2022
 Reported: 12/16/2022
 Project Name: DOS EQUIS 13 CTB
 Project Number: NOT GIVEN
 Project Location: CIMAREX - LEA COUNTY, NM

Sampling Date: 12/14/2022
 Sampling Type: Soil
 Sampling Condition: Cool & Intact
 Sample Received By: Tamara Oldaker

Sample ID: S - 53 11' (H225896-23)

| BTX 8021B | | mg/kg | | Analyzed By: JH/ | | | | | |
|----------------|--------|-----------------|------------|------------------|------|------------|---------------|-------|-----------|
| Analyte | Result | Reporting Limit | Analyzed | Method Blank | BS | % Recovery | True Value QC | RPD | Qualifier |
| Benzene* | <0.050 | 0.050 | 12/15/2022 | ND | 2.08 | 104 | 2.00 | 1.75 | |
| Toluene* | <0.050 | 0.050 | 12/15/2022 | ND | 2.09 | 104 | 2.00 | 3.60 | |
| Ethylbenzene* | <0.050 | 0.050 | 12/15/2022 | ND | 2.06 | 103 | 2.00 | 1.26 | |
| Total Xylenes* | <0.150 | 0.150 | 12/15/2022 | ND | 6.42 | 107 | 6.00 | 0.242 | |
| Total BTX | <0.300 | 0.300 | 12/15/2022 | ND | | | | | |

Surrogate: 4-Bromofluorobenzene (PID) 107 % 69.9-140

| Chloride, SM4500CI-B | | mg/kg | | Analyzed By: GM | | | | | | |
|----------------------|--------|-----------------|------------|-----------------|-----|------------|---------------|------|-----------|--|
| Analyte | Result | Reporting Limit | Analyzed | Method Blank | BS | % Recovery | True Value QC | RPD | Qualifier | |
| Chloride | <16.0 | 16.0 | 12/15/2022 | ND | 448 | 112 | 400 | 3.64 | | |

| TPH 8015M | | mg/kg | | Analyzed By: MS | | | | | |
|------------------|--------|-----------------|------------|-----------------|-----|------------|---------------|------|-----------|
| Analyte | Result | Reporting Limit | Analyzed | Method Blank | BS | % Recovery | True Value QC | RPD | Qualifier |
| GRO C6-C10* | <10.0 | 10.0 | 12/15/2022 | ND | 198 | 99.1 | 200 | 5.08 | |
| DRO >C10-C28* | <10.0 | 10.0 | 12/15/2022 | ND | 185 | 92.4 | 200 | 4.63 | |
| EXT DRO >C28-C36 | <10.0 | 10.0 | 12/15/2022 | ND | | | | | |

Surrogate: 1-Chlorooctane 97.6 % 45.3-161

Surrogate: 1-Chlorooctadecane 94.3 % 46.3-178

Cardinal Laboratories

*=Accredited Analyte

PLEASE NOTE: Liability and Damages. Cardinal's liability and client's exclusive remedy for any claim arising, whether based in contract or tort, shall be limited to the amount paid by client for analyses. All claims, including those for negligence and any other cause whatsoever shall be deemed waived unless made in writing and received by Cardinal within thirty (30) days after completion of the applicable service. In no event shall Cardinal be liable for incidental or consequential damages, including, without limitation, business interruptions, loss of use, or loss of profits incurred by client, its subsidiaries, affiliates or successors arising out of or related to the performance of the services hereunder by Cardinal, regardless of whether such claim is based upon any of the above stated reasons or otherwise. Results relate only to the samples identified above. This report shall not be reproduced except in full with written approval of Cardinal Laboratories.

Celey D. Keene, Lab Director/Quality Manager



PHONE (575) 393-2326 ° 101 E. MARLAND ° HOBBS, NM 88240

Analytical Results For:

H & R ENTERPRISES
 MICHAEL COLLIER
 1010 GAMBLIN ROAD
 HOBBS NM, 88240
 Fax To: NONE

Received: 12/14/2022
 Reported: 12/16/2022
 Project Name: DOS EQUIS 13 CTB
 Project Number: NOT GIVEN
 Project Location: CIMAREX - LEA COUNTY, NM

Sampling Date: 12/14/2022
 Sampling Type: Soil
 Sampling Condition: Cool & Intact
 Sample Received By: Tamara Oldaker

Sample ID: SW - 11 4' (H225896-24)

| BTEx 8021B | | mg/kg | | Analyzed By: JH/ | | | | | | |
|----------------|--------|-----------------|------------|------------------|------|------------|---------------|-------|-----------|--|
| Analyte | Result | Reporting Limit | Analyzed | Method Blank | BS | % Recovery | True Value QC | RPD | Qualifier | |
| Benzene* | <0.050 | 0.050 | 12/15/2022 | ND | 2.08 | 104 | 2.00 | 1.75 | | |
| Toluene* | <0.050 | 0.050 | 12/15/2022 | ND | 2.09 | 104 | 2.00 | 3.60 | | |
| Ethylbenzene* | <0.050 | 0.050 | 12/15/2022 | ND | 2.06 | 103 | 2.00 | 1.26 | | |
| Total Xylenes* | <0.150 | 0.150 | 12/15/2022 | ND | 6.42 | 107 | 6.00 | 0.242 | | |
| Total BTEx | <0.300 | 0.300 | 12/15/2022 | ND | | | | | | |

Surrogate: 4-Bromofluorobenzene (PID) 108 % 69.9-140

| Chloride, SM4500CI-B | | mg/kg | | Analyzed By: GM | | | | | | |
|----------------------|--------|-----------------|------------|-----------------|-----|------------|---------------|------|-----------|--|
| Analyte | Result | Reporting Limit | Analyzed | Method Blank | BS | % Recovery | True Value QC | RPD | Qualifier | |
| Chloride | <16.0 | 16.0 | 12/15/2022 | ND | 448 | 112 | 400 | 3.64 | | |

| TPH 8015M | | mg/kg | | Analyzed By: MS | | | | | |
|------------------|--------|-----------------|------------|-----------------|-----|------------|---------------|------|-----------|
| Analyte | Result | Reporting Limit | Analyzed | Method Blank | BS | % Recovery | True Value QC | RPD | Qualifier |
| GRO C6-C10* | <10.0 | 10.0 | 12/15/2022 | ND | 198 | 99.1 | 200 | 5.08 | |
| DRO >C10-C28* | <10.0 | 10.0 | 12/15/2022 | ND | 185 | 92.4 | 200 | 4.63 | |
| EXT DRO >C28-C36 | <10.0 | 10.0 | 12/15/2022 | ND | | | | | |

Surrogate: 1-Chlorooctane 98.0 % 45.3-161

Surrogate: 1-Chlorooctadecane 92.8 % 46.3-178

Cardinal Laboratories

*=Accredited Analyte

PLEASE NOTE: Liability and Damages. Cardinal's liability and client's exclusive remedy for any claim arising, whether based in contract or tort, shall be limited to the amount paid by client for analyses. All claims, including those for negligence and any other cause whatsoever shall be deemed waived unless made in writing and received by Cardinal within thirty (30) days after completion of the applicable service. In no event shall Cardinal be liable for incidental or consequential damages, including, without limitation, business interruptions, loss of use, or loss of profits incurred by client, its subsidiaries, affiliates or successors arising out of or related to the performance of the services hereunder by Cardinal, regardless of whether such claim is based upon any of the above stated reasons or otherwise. Results relate only to the samples identified above. This report shall not be reproduced except in full with written approval of Cardinal Laboratories.

Celey D. Keene, Lab Director/Quality Manager



PHONE (575) 393-2326 • 101 E. MARLAND • HOBBS, NM 88240

Analytical Results For:

H & R ENTERPRISES
 MICHAEL COLLIER
 1010 GAMBLIN ROAD
 HOBBS NM, 88240
 Fax To: NONE

Received: 12/14/2022
 Reported: 12/16/2022
 Project Name: DOS EQUIS 13 CTB
 Project Number: NOT GIVEN
 Project Location: CIMAREX - LEA COUNTY, NM

Sampling Date: 12/14/2022
 Sampling Type: Soil
 Sampling Condition: Cool & Intact
 Sample Received By: Tamara Oldaker

Sample ID: SW - 12 4' (H225896-25)

| BTX 8021B | | mg/kg | | Analyzed By: JH/ | | | | | |
|----------------|--------|-----------------|------------|------------------|------|------------|---------------|-------|-----------|
| Analyte | Result | Reporting Limit | Analyzed | Method Blank | BS | % Recovery | True Value QC | RPD | Qualifier |
| Benzene* | <0.050 | 0.050 | 12/15/2022 | ND | 2.08 | 104 | 2.00 | 1.75 | |
| Toluene* | <0.050 | 0.050 | 12/15/2022 | ND | 2.09 | 104 | 2.00 | 3.60 | |
| Ethylbenzene* | <0.050 | 0.050 | 12/15/2022 | ND | 2.06 | 103 | 2.00 | 1.26 | |
| Total Xylenes* | <0.150 | 0.150 | 12/15/2022 | ND | 6.42 | 107 | 6.00 | 0.242 | |
| Total BTX | <0.300 | 0.300 | 12/15/2022 | ND | | | | | |

Surrogate: 4-Bromofluorobenzene (PID) 106 % 69.9-140

| Chloride, SM4500CI-B | | mg/kg | | Analyzed By: GM | | | | | | |
|----------------------|--------|-----------------|------------|-----------------|-----|------------|---------------|------|-----------|--|
| Analyte | Result | Reporting Limit | Analyzed | Method Blank | BS | % Recovery | True Value QC | RPD | Qualifier | |
| Chloride | <16.0 | 16.0 | 12/15/2022 | ND | 448 | 112 | 400 | 3.64 | | |

| TPH 8015M | | mg/kg | | Analyzed By: MS | | | | | |
|------------------|--------|-----------------|------------|-----------------|-----|------------|---------------|------|-----------|
| Analyte | Result | Reporting Limit | Analyzed | Method Blank | BS | % Recovery | True Value QC | RPD | Qualifier |
| GRO C6-C10* | <10.0 | 10.0 | 12/15/2022 | ND | 198 | 99.1 | 200 | 5.08 | |
| DRO >C10-C28* | <10.0 | 10.0 | 12/15/2022 | ND | 185 | 92.4 | 200 | 4.63 | |
| EXT DRO >C28-C36 | <10.0 | 10.0 | 12/15/2022 | ND | | | | | |

Surrogate: 1-Chlorooctane 91.0 % 45.3-161

Surrogate: 1-Chlorooctadecane 87.3 % 46.3-178

Cardinal Laboratories

*=Accredited Analyte

PLEASE NOTE: Liability and Damages. Cardinal's liability and client's exclusive remedy for any claim arising, whether based in contract or tort, shall be limited to the amount paid by client for analyses. All claims, including those for negligence and any other cause whatsoever shall be deemed waived unless made in writing and received by Cardinal within thirty (30) days after completion of the applicable service. In no event shall Cardinal be liable for incidental or consequential damages, including, without limitation, business interruptions, loss of use, or loss of profits incurred by client, its subsidiaries, affiliates or successors arising out of or related to the performance of the services hereunder by Cardinal, regardless of whether such claim is based upon any of the above stated reasons or otherwise. Results relate only to the samples identified above. This report shall not be reproduced except in full with written approval of Cardinal Laboratories.

Celey D. Keene, Lab Director/Quality Manager



PHONE (575) 393-2326 ° 101 E. MARLAND ° HOBBS, NM 88240

Analytical Results For:

H & R ENTERPRISES
 MICHAEL COLLIER
 1010 GAMBLIN ROAD
 HOBBS NM, 88240
 Fax To: NONE

Received: 12/14/2022
 Reported: 12/16/2022
 Project Name: DOS EQUIS 13 CTB
 Project Number: NOT GIVEN
 Project Location: CIMAREX - LEA COUNTY, NM

Sampling Date: 12/14/2022
 Sampling Type: Soil
 Sampling Condition: Cool & Intact
 Sample Received By: Tamara Oldaker

Sample ID: SW - 13 4' (H225896-26)

| BTEx 8021B | | mg/kg | | Analyzed By: JH/ | | | | | | |
|----------------|--------|-----------------|------------|------------------|------|------------|---------------|-------|-----------|--|
| Analyte | Result | Reporting Limit | Analyzed | Method Blank | BS | % Recovery | True Value QC | RPD | Qualifier | |
| Benzene* | <0.050 | 0.050 | 12/15/2022 | ND | 2.08 | 104 | 2.00 | 1.75 | | |
| Toluene* | <0.050 | 0.050 | 12/15/2022 | ND | 2.09 | 104 | 2.00 | 3.60 | | |
| Ethylbenzene* | <0.050 | 0.050 | 12/15/2022 | ND | 2.06 | 103 | 2.00 | 1.26 | | |
| Total Xylenes* | <0.150 | 0.150 | 12/15/2022 | ND | 6.42 | 107 | 6.00 | 0.242 | | |
| Total BTEx | <0.300 | 0.300 | 12/15/2022 | ND | | | | | | |

Surrogate: 4-Bromofluorobenzene (PID) 110 % 69.9-140

| Chloride, SM4500CI-B | | mg/kg | | Analyzed By: GM | | | | | | |
|----------------------|--------|-----------------|------------|-----------------|-----|------------|---------------|------|-----------|--|
| Analyte | Result | Reporting Limit | Analyzed | Method Blank | BS | % Recovery | True Value QC | RPD | Qualifier | |
| Chloride | 32.0 | 16.0 | 12/15/2022 | ND | 448 | 112 | 400 | 3.64 | | |

| TPH 8015M | | mg/kg | | Analyzed By: MS | | | | | |
|------------------|--------|-----------------|------------|-----------------|-----|------------|---------------|------|-----------|
| Analyte | Result | Reporting Limit | Analyzed | Method Blank | BS | % Recovery | True Value QC | RPD | Qualifier |
| GRO C6-C10* | <10.0 | 10.0 | 12/15/2022 | ND | 198 | 99.1 | 200 | 5.08 | |
| DRO >C10-C28* | <10.0 | 10.0 | 12/15/2022 | ND | 185 | 92.4 | 200 | 4.63 | |
| EXT DRO >C28-C36 | <10.0 | 10.0 | 12/15/2022 | ND | | | | | |

Surrogate: 1-Chlorooctane 94.4 % 45.3-161

Surrogate: 1-Chlorooctadecane 90.0 % 46.3-178

Cardinal Laboratories

*=Accredited Analyte

PLEASE NOTE: Liability and Damages. Cardinal's liability and client's exclusive remedy for any claim arising, whether based in contract or tort, shall be limited to the amount paid by client for analyses. All claims, including those for negligence and any other cause whatsoever shall be deemed waived unless made in writing and received by Cardinal within thirty (30) days after completion of the applicable service. In no event shall Cardinal be liable for incidental or consequential damages, including, without limitation, business interruptions, loss of use, or loss of profits incurred by client, its subsidiaries, affiliates or successors arising out of or related to the performance of the services hereunder by Cardinal, regardless of whether such claim is based upon any of the above stated reasons or otherwise. Results relate only to the samples identified above. This report shall not be reproduced except in full with written approval of Cardinal Laboratories.

Celey D. Keene, Lab Director/Quality Manager



PHONE (575) 393-2326 ° 101 E. MARLAND ° HOBBS, NM 88240

Analytical Results For:

H & R ENTERPRISES
 MICHAEL COLLIER
 1010 GAMBLIN ROAD
 HOBBS NM, 88240
 Fax To: NONE

Received: 12/14/2022
 Reported: 12/16/2022
 Project Name: DOS EQUIS 13 CTB
 Project Number: NOT GIVEN
 Project Location: CIMAREX - LEA COUNTY, NM

Sampling Date: 12/14/2022
 Sampling Type: Soil
 Sampling Condition: Cool & Intact
 Sample Received By: Tamara Oldaker

Sample ID: SW - 14 12' (H225896-27)

| BTEx 8021B | | mg/kg | | Analyzed By: JH/ | | | | | | |
|----------------|--------|-----------------|------------|------------------|------|------------|---------------|-------|-----------|--|
| Analyte | Result | Reporting Limit | Analyzed | Method Blank | BS | % Recovery | True Value QC | RPD | Qualifier | |
| Benzene* | <0.050 | 0.050 | 12/15/2022 | ND | 2.08 | 104 | 2.00 | 1.75 | | |
| Toluene* | <0.050 | 0.050 | 12/15/2022 | ND | 2.09 | 104 | 2.00 | 3.60 | | |
| Ethylbenzene* | <0.050 | 0.050 | 12/15/2022 | ND | 2.06 | 103 | 2.00 | 1.26 | | |
| Total Xylenes* | <0.150 | 0.150 | 12/15/2022 | ND | 6.42 | 107 | 6.00 | 0.242 | | |
| Total BTEx | <0.300 | 0.300 | 12/15/2022 | ND | | | | | | |

Surrogate: 4-Bromofluorobenzene (PID) 108 % 69.9-140

| Chloride, SM4500CI-B | | mg/kg | | Analyzed By: GM | | | | | | |
|----------------------|--------|-----------------|------------|-----------------|-----|------------|---------------|------|-----------|--|
| Analyte | Result | Reporting Limit | Analyzed | Method Blank | BS | % Recovery | True Value QC | RPD | Qualifier | |
| Chloride | 16.0 | 16.0 | 12/15/2022 | ND | 448 | 112 | 400 | 3.64 | | |

| TPH 8015M | | mg/kg | | Analyzed By: MS | | | | | |
|------------------|--------|-----------------|------------|-----------------|-----|------------|---------------|------|-----------|
| Analyte | Result | Reporting Limit | Analyzed | Method Blank | BS | % Recovery | True Value QC | RPD | Qualifier |
| GRO C6-C10* | <10.0 | 10.0 | 12/15/2022 | ND | 198 | 99.1 | 200 | 5.08 | |
| DRO >C10-C28* | <10.0 | 10.0 | 12/15/2022 | ND | 185 | 92.4 | 200 | 4.63 | |
| EXT DRO >C28-C36 | <10.0 | 10.0 | 12/15/2022 | ND | | | | | |

Surrogate: 1-Chlorooctane 97.0 % 45.3-161

Surrogate: 1-Chlorooctadecane 93.3 % 46.3-178

Cardinal Laboratories

*=Accredited Analyte

PLEASE NOTE: Liability and Damages. Cardinal's liability and client's exclusive remedy for any claim arising, whether based in contract or tort, shall be limited to the amount paid by client for analyses. All claims, including those for negligence and any other cause whatsoever shall be deemed waived unless made in writing and received by Cardinal within thirty (30) days after completion of the applicable service. In no event shall Cardinal be liable for incidental or consequential damages, including, without limitation, business interruptions, loss of use, or loss of profits incurred by client, its subsidiaries, affiliates or successors arising out of or related to the performance of the services hereunder by Cardinal, regardless of whether such claim is based upon any of the above stated reasons or otherwise. Results relate only to the samples identified above. This report shall not be reproduced except in full with written approval of Cardinal Laboratories.

Celey D. Keene, Lab Director/Quality Manager



PHONE (575) 393-2326 • 101 E. MARLAND • HOBBS, NM 88240

Analytical Results For:

H & R ENTERPRISES
 MICHAEL COLLIER
 1010 GAMBLIN ROAD
 HOBBS NM, 88240
 Fax To: NONE

Received: 12/14/2022
 Reported: 12/16/2022
 Project Name: DOS EQUIS 13 CTB
 Project Number: NOT GIVEN
 Project Location: CIMAREX - LEA COUNTY, NM

Sampling Date: 12/14/2022
 Sampling Type: Soil
 Sampling Condition: Cool & Intact
 Sample Received By: Tamara Oldaker

Sample ID: SW - 15 12' (H225896-28)

| BTX 8021B | | mg/kg | | Analyzed By: JH/ | | | | | | |
|----------------|--------|-----------------|------------|------------------|------|------------|---------------|-------|-----------|--|
| Analyte | Result | Reporting Limit | Analyzed | Method Blank | BS | % Recovery | True Value QC | RPD | Qualifier | |
| Benzene* | <0.050 | 0.050 | 12/15/2022 | ND | 2.08 | 104 | 2.00 | 1.75 | | |
| Toluene* | <0.050 | 0.050 | 12/15/2022 | ND | 2.09 | 104 | 2.00 | 3.60 | | |
| Ethylbenzene* | <0.050 | 0.050 | 12/15/2022 | ND | 2.06 | 103 | 2.00 | 1.26 | | |
| Total Xylenes* | <0.150 | 0.150 | 12/15/2022 | ND | 6.42 | 107 | 6.00 | 0.242 | | |
| Total BTX | <0.300 | 0.300 | 12/15/2022 | ND | | | | | | |

Surrogate: 4-Bromofluorobenzene (PID) 106 % 69.9-140

| Chloride, SM4500Cl-B | | mg/kg | | Analyzed By: GM | | | | | | |
|----------------------|--------|-----------------|------------|-----------------|-----|------------|---------------|------|-----------|--|
| Analyte | Result | Reporting Limit | Analyzed | Method Blank | BS | % Recovery | True Value QC | RPD | Qualifier | |
| Chloride | <16.0 | 16.0 | 12/15/2022 | ND | 448 | 112 | 400 | 3.64 | | |

| TPH 8015M | | mg/kg | | Analyzed By: MS | | | | | |
|------------------|--------|-----------------|------------|-----------------|-----|------------|---------------|------|-----------|
| Analyte | Result | Reporting Limit | Analyzed | Method Blank | BS | % Recovery | True Value QC | RPD | Qualifier |
| GRO C6-C10* | <10.0 | 10.0 | 12/15/2022 | ND | 198 | 99.1 | 200 | 5.08 | |
| DRO >C10-C28* | <10.0 | 10.0 | 12/15/2022 | ND | 185 | 92.4 | 200 | 4.63 | |
| EXT DRO >C28-C36 | <10.0 | 10.0 | 12/15/2022 | ND | | | | | |

Surrogate: 1-Chlorooctane 82.7 % 45.3-161

Surrogate: 1-Chlorooctadecane 82.1 % 46.3-178

Cardinal Laboratories

*=Accredited Analyte

PLEASE NOTE: Liability and Damages. Cardinal's liability and client's exclusive remedy for any claim arising, whether based in contract or tort, shall be limited to the amount paid by client for analyses. All claims, including those for negligence and any other cause whatsoever shall be deemed waived unless made in writing and received by Cardinal within thirty (30) days after completion of the applicable service. In no event shall Cardinal be liable for incidental or consequential damages, including, without limitation, business interruptions, loss of use, or loss of profits incurred by client, its subsidiaries, affiliates or successors arising out of or related to the performance of the services hereunder by Cardinal, regardless of whether such claim is based upon any of the above stated reasons or otherwise. Results relate only to the samples identified above. This report shall not be reproduced except in full with written approval of Cardinal Laboratories.

Celey D. Keene, Lab Director/Quality Manager



PHONE (575) 393-2326 ° 101 E. MARLAND ° HOBBS, NM 88240

Analytical Results For:

H & R ENTERPRISES
 MICHAEL COLLIER
 1010 GAMBLIN ROAD
 HOBBS NM, 88240
 Fax To: NONE

Received: 12/14/2022
 Reported: 12/16/2022
 Project Name: DOS EQUIS 13 CTB
 Project Number: NOT GIVEN
 Project Location: CIMAREX - LEA COUNTY, NM

Sampling Date: 12/14/2022
 Sampling Type: Soil
 Sampling Condition: Cool & Intact
 Sample Received By: Tamara Oldaker

Sample ID: SW - 16 12' (H225896-29)

| BTX 8021B | | | mg/kg | | | | | | | |
|----------------|--------|-----------------|------------------|--------------|------|------------|---------------|-------|-----------|--|
| | | | Analyzed By: JH/ | | | | | | | |
| Analyte | Result | Reporting Limit | Analyzed | Method Blank | BS | % Recovery | True Value QC | RPD | Qualifier | |
| Benzene* | <0.050 | 0.050 | 12/15/2022 | ND | 2.08 | 104 | 2.00 | 1.75 | | |
| Toluene* | <0.050 | 0.050 | 12/15/2022 | ND | 2.09 | 104 | 2.00 | 3.60 | | |
| Ethylbenzene* | <0.050 | 0.050 | 12/15/2022 | ND | 2.06 | 103 | 2.00 | 1.26 | | |
| Total Xylenes* | <0.150 | 0.150 | 12/15/2022 | ND | 6.42 | 107 | 6.00 | 0.242 | | |
| Total BTX | <0.300 | 0.300 | 12/15/2022 | ND | | | | | | |

Surrogate: 4-Bromofluorobenzene (PID) 111 % 69.9-140

| Chloride, SM4500CI-B | | | mg/kg | | | | | | | |
|----------------------|--------|-----------------|-----------------|--------------|-----|------------|---------------|------|-----------|--|
| | | | Analyzed By: GM | | | | | | | |
| Analyte | Result | Reporting Limit | Analyzed | Method Blank | BS | % Recovery | True Value QC | RPD | Qualifier | |
| Chloride | 16.0 | 16.0 | 12/15/2022 | ND | 448 | 112 | 400 | 3.64 | | |

| TPH 8015M | | | mg/kg | | | | | | | |
|------------------|--------|-----------------|-----------------|--------------|-----|------------|---------------|------|-----------|--|
| | | | Analyzed By: MS | | | | | | | |
| Analyte | Result | Reporting Limit | Analyzed | Method Blank | BS | % Recovery | True Value QC | RPD | Qualifier | |
| GRO C6-C10* | <10.0 | 10.0 | 12/15/2022 | ND | 198 | 99.1 | 200 | 5.08 | | |
| DRO >C10-C28* | <10.0 | 10.0 | 12/15/2022 | ND | 185 | 92.4 | 200 | 4.63 | | |
| EXT DRO >C28-C36 | <10.0 | 10.0 | 12/15/2022 | ND | | | | | | |

Surrogate: 1-Chlorooctane 91.3 % 45.3-161

Surrogate: 1-Chlorooctadecane 87.4 % 46.3-178

Cardinal Laboratories

*=Accredited Analyte

PLEASE NOTE: Liability and Damages. Cardinal's liability and client's exclusive remedy for any claim arising, whether based in contract or tort, shall be limited to the amount paid by client for analyses. All claims, including those for negligence and any other cause whatsoever shall be deemed waived unless made in writing and received by Cardinal within thirty (30) days after completion of the applicable service. In no event shall Cardinal be liable for incidental or consequential damages, including, without limitation, business interruptions, loss of use, or loss of profits incurred by client, its subsidiaries, affiliates or successors arising out of or related to the performance of the services hereunder by Cardinal, regardless of whether such claim is based upon any of the above stated reasons or otherwise. Results relate only to the samples identified above. This report shall not be reproduced except in full with written approval of Cardinal Laboratories.

Celey D. Keene, Lab Director/Quality Manager



PHONE (575) 393-2326 ° 101 E. MARLAND ° HOBBS, NM 88240

Analytical Results For:

H & R ENTERPRISES
 MICHAEL COLLIER
 1010 GAMBLIN ROAD
 HOBBS NM, 88240
 Fax To: NONE

Received: 12/14/2022
 Reported: 12/16/2022
 Project Name: DOS EQUIS 13 CTB
 Project Number: NOT GIVEN
 Project Location: CIMAREX - LEA COUNTY, NM

Sampling Date: 12/14/2022
 Sampling Type: Soil
 Sampling Condition: Cool & Intact
 Sample Received By: Tamara Oldaker

Sample ID: SW - 17 12' (H225896-30)

| BTEx 8021B | | mg/kg | | Analyzed By: JH/ | | | | | | |
|----------------|--------|-----------------|------------|------------------|------|------------|---------------|-------|-----------|--|
| Analyte | Result | Reporting Limit | Analyzed | Method Blank | BS | % Recovery | True Value QC | RPD | Qualifier | |
| Benzene* | <0.050 | 0.050 | 12/15/2022 | ND | 2.08 | 104 | 2.00 | 1.75 | | |
| Toluene* | <0.050 | 0.050 | 12/15/2022 | ND | 2.09 | 104 | 2.00 | 3.60 | | |
| Ethylbenzene* | <0.050 | 0.050 | 12/15/2022 | ND | 2.06 | 103 | 2.00 | 1.26 | | |
| Total Xylenes* | <0.150 | 0.150 | 12/15/2022 | ND | 6.42 | 107 | 6.00 | 0.242 | | |
| Total BTEx | <0.300 | 0.300 | 12/15/2022 | ND | | | | | | |

Surrogate: 4-Bromofluorobenzene (PID) 108 % 69.9-140

| Chloride, SM4500CI-B | | mg/kg | | Analyzed By: GM | | | | | | |
|----------------------|--------|-----------------|------------|-----------------|-----|------------|---------------|------|-----------|--|
| Analyte | Result | Reporting Limit | Analyzed | Method Blank | BS | % Recovery | True Value QC | RPD | Qualifier | |
| Chloride | <16.0 | 16.0 | 12/15/2022 | ND | 448 | 112 | 400 | 3.64 | | |

| TPH 8015M | | mg/kg | | Analyzed By: MS | | | | | |
|------------------|--------|-----------------|------------|-----------------|-----|------------|---------------|------|-----------|
| Analyte | Result | Reporting Limit | Analyzed | Method Blank | BS | % Recovery | True Value QC | RPD | Qualifier |
| GRO C6-C10* | <10.0 | 10.0 | 12/15/2022 | ND | 198 | 99.1 | 200 | 5.08 | |
| DRO >C10-C28* | <10.0 | 10.0 | 12/15/2022 | ND | 185 | 92.4 | 200 | 4.63 | |
| EXT DRO >C28-C36 | <10.0 | 10.0 | 12/15/2022 | ND | | | | | |

Surrogate: 1-Chlorooctane 97.3 % 45.3-161

Surrogate: 1-Chlorooctadecane 93.4 % 46.3-178

Cardinal Laboratories

*=Accredited Analyte

PLEASE NOTE: Liability and Damages. Cardinal's liability and client's exclusive remedy for any claim arising, whether based in contract or tort, shall be limited to the amount paid by client for analyses. All claims, including those for negligence and any other cause whatsoever shall be deemed waived unless made in writing and received by Cardinal within thirty (30) days after completion of the applicable service. In no event shall Cardinal be liable for incidental or consequential damages, including, without limitation, business interruptions, loss of use, or loss of profits incurred by client, its subsidiaries, affiliates or successors arising out of or related to the performance of the services hereunder by Cardinal, regardless of whether such claim is based upon any of the above stated reasons or otherwise. Results relate only to the samples identified above. This report shall not be reproduced except in full with written approval of Cardinal Laboratories.

Celey D. Keene, Lab Director/Quality Manager



PHONE (575) 393-2326 ° 101 E. MARLAND ° HOBBS, NM 88240

Analytical Results For:

H & R ENTERPRISES
 MICHAEL COLLIER
 1010 GAMBLIN ROAD
 HOBBS NM, 88240
 Fax To: NONE

Received: 12/14/2022
 Reported: 12/16/2022
 Project Name: DOS EQUIS 13 CTB
 Project Number: NOT GIVEN
 Project Location: CIMAREX - LEA COUNTY, NM

Sampling Date: 12/14/2022
 Sampling Type: Soil
 Sampling Condition: Cool & Intact
 Sample Received By: Tamara Oldaker

Sample ID: SW - 18 11' (H225896-31)

| BTX 8021B | | mg/kg | | Analyzed By: JH/ | | | | | |
|----------------|--------|-----------------|------------|------------------|------|------------|---------------|-------|-----------|
| Analyte | Result | Reporting Limit | Analyzed | Method Blank | BS | % Recovery | True Value QC | RPD | Qualifier |
| Benzene* | <0.050 | 0.050 | 12/15/2022 | ND | 2.08 | 104 | 2.00 | 1.75 | |
| Toluene* | <0.050 | 0.050 | 12/15/2022 | ND | 2.09 | 104 | 2.00 | 3.60 | |
| Ethylbenzene* | <0.050 | 0.050 | 12/15/2022 | ND | 2.06 | 103 | 2.00 | 1.26 | |
| Total Xylenes* | <0.150 | 0.150 | 12/15/2022 | ND | 6.42 | 107 | 6.00 | 0.242 | |
| Total BTX | <0.300 | 0.300 | 12/15/2022 | ND | | | | | |

Surrogate: 4-Bromofluorobenzene (PID) 110 % 69.9-140

| Chloride, SM4500CI-B | | mg/kg | | Analyzed By: GM | | | | | | |
|----------------------|--------|-----------------|------------|-----------------|-----|------------|---------------|------|-----------|--|
| Analyte | Result | Reporting Limit | Analyzed | Method Blank | BS | % Recovery | True Value QC | RPD | Qualifier | |
| Chloride | 16.0 | 16.0 | 12/15/2022 | ND | 448 | 112 | 400 | 3.64 | | |

| TPH 8015M | | mg/kg | | Analyzed By: MS | | | | | |
|------------------|--------|-----------------|------------|-----------------|-----|------------|---------------|------|-----------|
| Analyte | Result | Reporting Limit | Analyzed | Method Blank | BS | % Recovery | True Value QC | RPD | Qualifier |
| GRO C6-C10* | <10.0 | 10.0 | 12/15/2022 | ND | 198 | 99.1 | 200 | 5.08 | |
| DRO >C10-C28* | <10.0 | 10.0 | 12/15/2022 | ND | 185 | 92.4 | 200 | 4.63 | |
| EXT DRO >C28-C36 | <10.0 | 10.0 | 12/15/2022 | ND | | | | | |

Surrogate: 1-Chlorooctane 95.9 % 45.3-161

Surrogate: 1-Chlorooctadecane 93.5 % 46.3-178

Cardinal Laboratories

*=Accredited Analyte

PLEASE NOTE: Liability and Damages. Cardinal's liability and client's exclusive remedy for any claim arising, whether based in contract or tort, shall be limited to the amount paid by client for analyses. All claims, including those for negligence and any other cause whatsoever shall be deemed waived unless made in writing and received by Cardinal within thirty (30) days after completion of the applicable service. In no event shall Cardinal be liable for incidental or consequential damages, including, without limitation, business interruptions, loss of use, or loss of profits incurred by client, its subsidiaries, affiliates or successors arising out of or related to the performance of the services hereunder by Cardinal, regardless of whether such claim is based upon any of the above stated reasons or otherwise. Results relate only to the samples identified above. This report shall not be reproduced except in full with written approval of Cardinal Laboratories.

Celey D. Keene, Lab Director/Quality Manager



PHONE (575) 393-2326 ° 101 E. MARLAND ° HOBBS, NM 88240

Analytical Results For:

H & R ENTERPRISES
 MICHAEL COLLIER
 1010 GAMBLIN ROAD
 HOBBS NM, 88240
 Fax To: NONE

Received: 12/14/2022
 Reported: 12/16/2022
 Project Name: DOS EQUIS 13 CTB
 Project Number: NOT GIVEN
 Project Location: CIMAREX - LEA COUNTY, NM

Sampling Date: 12/14/2022
 Sampling Type: Soil
 Sampling Condition: Cool & Intact
 Sample Received By: Tamara Oldaker

Sample ID: SW - 19 11' (H225896-32)

| BTX 8021B | | mg/kg | | Analyzed By: JH/ | | | | | |
|----------------|--------|-----------------|------------|------------------|------|------------|---------------|-------|-----------|
| Analyte | Result | Reporting Limit | Analyzed | Method Blank | BS | % Recovery | True Value QC | RPD | Qualifier |
| Benzene* | <0.050 | 0.050 | 12/15/2022 | ND | 2.08 | 104 | 2.00 | 1.75 | |
| Toluene* | <0.050 | 0.050 | 12/15/2022 | ND | 2.09 | 104 | 2.00 | 3.60 | |
| Ethylbenzene* | <0.050 | 0.050 | 12/15/2022 | ND | 2.06 | 103 | 2.00 | 1.26 | |
| Total Xylenes* | <0.150 | 0.150 | 12/15/2022 | ND | 6.42 | 107 | 6.00 | 0.242 | |
| Total BTX | <0.300 | 0.300 | 12/15/2022 | ND | | | | | |

Surrogate: 4-Bromofluorobenzene (PID) 108 % 69.9-140

| Chloride, SM4500CI-B | | mg/kg | | Analyzed By: GM | | | | | | |
|----------------------|--------|-----------------|------------|-----------------|-----|------------|---------------|------|-----------|--|
| Analyte | Result | Reporting Limit | Analyzed | Method Blank | BS | % Recovery | True Value QC | RPD | Qualifier | |
| Chloride | 16.0 | 16.0 | 12/15/2022 | ND | 448 | 112 | 400 | 3.64 | | |

| TPH 8015M | | mg/kg | | Analyzed By: MS | | | | | |
|------------------|--------|-----------------|------------|-----------------|-----|------------|---------------|------|-----------|
| Analyte | Result | Reporting Limit | Analyzed | Method Blank | BS | % Recovery | True Value QC | RPD | Qualifier |
| GRO C6-C10* | <10.0 | 10.0 | 12/15/2022 | ND | 198 | 99.1 | 200 | 5.08 | |
| DRO >C10-C28* | <10.0 | 10.0 | 12/15/2022 | ND | 185 | 92.4 | 200 | 4.63 | |
| EXT DRO >C28-C36 | <10.0 | 10.0 | 12/15/2022 | ND | | | | | |

Surrogate: 1-Chlorooctane 80.7 % 45.3-161

Surrogate: 1-Chlorooctadecane 76.9 % 46.3-178

Cardinal Laboratories

*=Accredited Analyte

PLEASE NOTE: Liability and Damages. Cardinal's liability and client's exclusive remedy for any claim arising, whether based in contract or tort, shall be limited to the amount paid by client for analyses. All claims, including those for negligence and any other cause whatsoever shall be deemed waived unless made in writing and received by Cardinal within thirty (30) days after completion of the applicable service. In no event shall Cardinal be liable for incidental or consequential damages, including, without limitation, business interruptions, loss of use, or loss of profits incurred by client, its subsidiaries, affiliates or successors arising out of or related to the performance of the services hereunder by Cardinal, regardless of whether such claim is based upon any of the above stated reasons or otherwise. Results relate only to the samples identified above. This report shall not be reproduced except in full with written approval of Cardinal Laboratories.

Celey D. Keene, Lab Director/Quality Manager



PHONE (575) 393-2326 ° 101 E. MARLAND ° HOBBS, NM 88240

Analytical Results For:

H & R ENTERPRISES
 MICHAEL COLLIER
 1010 GAMBLIN ROAD
 HOBBS NM, 88240
 Fax To: NONE

Received: 12/14/2022
 Reported: 12/16/2022
 Project Name: DOS EQUIS 13 CTB
 Project Number: NOT GIVEN
 Project Location: CIMAREX - LEA COUNTY, NM

Sampling Date: 12/14/2022
 Sampling Type: Soil
 Sampling Condition: Cool & Intact
 Sample Received By: Tamara Oldaker

Sample ID: SW - 20 11' (H225896-33)

| BTX 8021B | | mg/kg | | Analyzed By: JH/ | | | | | |
|----------------|--------|-----------------|------------|------------------|------|------------|---------------|-------|-----------|
| Analyte | Result | Reporting Limit | Analyzed | Method Blank | BS | % Recovery | True Value QC | RPD | Qualifier |
| Benzene* | <0.050 | 0.050 | 12/15/2022 | ND | 2.08 | 104 | 2.00 | 1.75 | |
| Toluene* | <0.050 | 0.050 | 12/15/2022 | ND | 2.09 | 104 | 2.00 | 3.60 | |
| Ethylbenzene* | <0.050 | 0.050 | 12/15/2022 | ND | 2.06 | 103 | 2.00 | 1.26 | |
| Total Xylenes* | <0.150 | 0.150 | 12/15/2022 | ND | 6.42 | 107 | 6.00 | 0.242 | |
| Total BTX | <0.300 | 0.300 | 12/15/2022 | ND | | | | | |

Surrogate: 4-Bromofluorobenzene (PID) 107 % 69.9-140

| Chloride, SM4500CI-B | | mg/kg | | Analyzed By: GM | | | | | |
|----------------------|--------|-----------------|------------|-----------------|-----|------------|---------------|------|-----------|
| Analyte | Result | Reporting Limit | Analyzed | Method Blank | BS | % Recovery | True Value QC | RPD | Qualifier |
| Chloride | 16.0 | 16.0 | 12/15/2022 | ND | 448 | 112 | 400 | 3.64 | |

| TPH 8015M | | mg/kg | | Analyzed By: MS | | | | | |
|------------------|--------|-----------------|------------|-----------------|-----|------------|---------------|------|-----------|
| Analyte | Result | Reporting Limit | Analyzed | Method Blank | BS | % Recovery | True Value QC | RPD | Qualifier |
| GRO C6-C10* | <10.0 | 10.0 | 12/15/2022 | ND | 198 | 99.1 | 200 | 5.08 | |
| DRO >C10-C28* | <10.0 | 10.0 | 12/15/2022 | ND | 185 | 92.4 | 200 | 4.63 | |
| EXT DRO >C28-C36 | <10.0 | 10.0 | 12/15/2022 | ND | | | | | |

Surrogate: 1-Chlorooctane 93.1 % 45.3-161

Surrogate: 1-Chlorooctadecane 90.4 % 46.3-178

Cardinal Laboratories

*=Accredited Analyte

PLEASE NOTE: Liability and Damages. Cardinal's liability and client's exclusive remedy for any claim arising, whether based in contract or tort, shall be limited to the amount paid by client for analyses. All claims, including those for negligence and any other cause whatsoever shall be deemed waived unless made in writing and received by Cardinal within thirty (30) days after completion of the applicable service. In no event shall Cardinal be liable for incidental or consequential damages, including, without limitation, business interruptions, loss of use, or loss of profits incurred by client, its subsidiaries, affiliates or successors arising out of or related to the performance of the services hereunder by Cardinal, regardless of whether such claim is based upon any of the above stated reasons or otherwise. Results relate only to the samples identified above. This report shall not be reproduced except in full with written approval of Cardinal Laboratories.

Celey D. Keene, Lab Director/Quality Manager



PHONE (575) 393-2326 • 101 E. MARLAND • HOBBS, NM 88240

Analytical Results For:

H & R ENTERPRISES
 MICHAEL COLLIER
 1010 GAMBLIN ROAD
 HOBBS NM, 88240
 Fax To: NONE

Received: 12/14/2022
 Reported: 12/16/2022
 Project Name: DOS EQUIS 13 CTB
 Project Number: NOT GIVEN
 Project Location: CIMAREX - LEA COUNTY, NM

Sampling Date: 12/14/2022
 Sampling Type: Soil
 Sampling Condition: Cool & Intact
 Sample Received By: Tamara Oldaker

Sample ID: SW - 21 11' (H225896-34)

| BTX 8021B | | mg/kg | | Analyzed By: JH/ | | | | | |
|----------------|--------|-----------------|------------|------------------|------|------------|---------------|-------|-----------|
| Analyte | Result | Reporting Limit | Analyzed | Method Blank | BS | % Recovery | True Value QC | RPD | Qualifier |
| Benzene* | <0.050 | 0.050 | 12/15/2022 | ND | 2.08 | 104 | 2.00 | 1.75 | |
| Toluene* | <0.050 | 0.050 | 12/15/2022 | ND | 2.09 | 104 | 2.00 | 3.60 | |
| Ethylbenzene* | <0.050 | 0.050 | 12/15/2022 | ND | 2.06 | 103 | 2.00 | 1.26 | |
| Total Xylenes* | <0.150 | 0.150 | 12/15/2022 | ND | 6.42 | 107 | 6.00 | 0.242 | |
| Total BTX | <0.300 | 0.300 | 12/15/2022 | ND | | | | | |

Surrogate: 4-Bromofluorobenzene (PID) 110 % 69.9-140

| Chloride, SM4500CI-B | | mg/kg | | Analyzed By: GM | | | | | | |
|----------------------|--------|-----------------|------------|-----------------|-----|------------|---------------|------|-----------|--|
| Analyte | Result | Reporting Limit | Analyzed | Method Blank | BS | % Recovery | True Value QC | RPD | Qualifier | |
| Chloride | <16.0 | 16.0 | 12/15/2022 | ND | 448 | 112 | 400 | 3.64 | | |

| TPH 8015M | | mg/kg | | Analyzed By: MS | | | | | |
|------------------|--------|-----------------|------------|-----------------|-----|------------|---------------|------|-----------|
| Analyte | Result | Reporting Limit | Analyzed | Method Blank | BS | % Recovery | True Value QC | RPD | Qualifier |
| GRO C6-C10* | <10.0 | 10.0 | 12/15/2022 | ND | 198 | 99.1 | 200 | 5.08 | |
| DRO >C10-C28* | <10.0 | 10.0 | 12/15/2022 | ND | 185 | 92.4 | 200 | 4.63 | |
| EXT DRO >C28-C36 | <10.0 | 10.0 | 12/15/2022 | ND | | | | | |

Surrogate: 1-Chlorooctane 96.0 % 45.3-161

Surrogate: 1-Chlorooctadecane 90.5 % 46.3-178

Cardinal Laboratories

*=Accredited Analyte

PLEASE NOTE: Liability and Damages. Cardinal's liability and client's exclusive remedy for any claim arising, whether based in contract or tort, shall be limited to the amount paid by client for analyses. All claims, including those for negligence and any other cause whatsoever shall be deemed waived unless made in writing and received by Cardinal within thirty (30) days after completion of the applicable service. In no event shall Cardinal be liable for incidental or consequential damages, including, without limitation, business interruptions, loss of use, or loss of profits incurred by client, its subsidiaries, affiliates or successors arising out of or related to the performance of the services hereunder by Cardinal, regardless of whether such claim is based upon any of the above stated reasons or otherwise. Results relate only to the samples identified above. This report shall not be reproduced except in full with written approval of Cardinal Laboratories.

Celey D. Keene, Lab Director/Quality Manager



PHONE (575) 393-2326 ° 101 E. MARLAND ° HOBBS, NM 88240

Analytical Results For:

H & R ENTERPRISES
 MICHAEL COLLIER
 1010 GAMBLIN ROAD
 HOBBS NM, 88240
 Fax To: NONE

Received: 12/14/2022
 Reported: 12/16/2022
 Project Name: DOS EQUIS 13 CTB
 Project Number: NOT GIVEN
 Project Location: CIMAREX - LEA COUNTY, NM

Sampling Date: 12/14/2022
 Sampling Type: Soil
 Sampling Condition: Cool & Intact
 Sample Received By: Tamara Oldaker

Sample ID: SW - 22 11' (H225896-35)

| BTEx 8021B | | mg/kg | | Analyzed By: JH/ | | | | | | |
|----------------|--------|-----------------|------------|------------------|------|------------|---------------|-------|-----------|--|
| Analyte | Result | Reporting Limit | Analyzed | Method Blank | BS | % Recovery | True Value QC | RPD | Qualifier | |
| Benzene* | <0.050 | 0.050 | 12/15/2022 | ND | 2.08 | 104 | 2.00 | 1.75 | | |
| Toluene* | <0.050 | 0.050 | 12/15/2022 | ND | 2.09 | 104 | 2.00 | 3.60 | | |
| Ethylbenzene* | <0.050 | 0.050 | 12/15/2022 | ND | 2.06 | 103 | 2.00 | 1.26 | | |
| Total Xylenes* | <0.150 | 0.150 | 12/15/2022 | ND | 6.42 | 107 | 6.00 | 0.242 | | |
| Total BTEx | <0.300 | 0.300 | 12/15/2022 | ND | | | | | | |

Surrogate: 4-Bromofluorobenzene (PID) 109 % 69.9-140

| Chloride, SM4500CI-B | | mg/kg | | Analyzed By: GM | | | | | | |
|----------------------|--------|-----------------|------------|-----------------|-----|------------|---------------|------|-----------|--|
| Analyte | Result | Reporting Limit | Analyzed | Method Blank | BS | % Recovery | True Value QC | RPD | Qualifier | |
| Chloride | <16.0 | 16.0 | 12/15/2022 | ND | 448 | 112 | 400 | 3.64 | | |

| TPH 8015M | | mg/kg | | Analyzed By: MS | | | | | |
|------------------|--------|-----------------|------------|-----------------|-----|------------|---------------|------|-----------|
| Analyte | Result | Reporting Limit | Analyzed | Method Blank | BS | % Recovery | True Value QC | RPD | Qualifier |
| GRO C6-C10* | <10.0 | 10.0 | 12/15/2022 | ND | 198 | 99.1 | 200 | 5.08 | |
| DRO >C10-C28* | <10.0 | 10.0 | 12/15/2022 | ND | 185 | 92.4 | 200 | 4.63 | |
| EXT DRO >C28-C36 | <10.0 | 10.0 | 12/15/2022 | ND | | | | | |

Surrogate: 1-Chlorooctane 93.1 % 45.3-161

Surrogate: 1-Chlorooctadecane 93.4 % 46.3-178

Cardinal Laboratories

*=Accredited Analyte

PLEASE NOTE: Liability and Damages. Cardinal's liability and client's exclusive remedy for any claim arising, whether based in contract or tort, shall be limited to the amount paid by client for analyses. All claims, including those for negligence and any other cause whatsoever shall be deemed waived unless made in writing and received by Cardinal within thirty (30) days after completion of the applicable service. In no event shall Cardinal be liable for incidental or consequential damages, including, without limitation, business interruptions, loss of use, or loss of profits incurred by client, its subsidiaries, affiliates or successors arising out of or related to the performance of the services hereunder by Cardinal, regardless of whether such claim is based upon any of the above stated reasons or otherwise. Results relate only to the samples identified above. This report shall not be reproduced except in full with written approval of Cardinal Laboratories.

Celey D. Keene, Lab Director/Quality Manager



PHONE (575) 393-2326 ° 101 E. MARLAND ° HOBBS, NM 88240

Analytical Results For:

H & R ENTERPRISES
 MICHAEL COLLIER
 1010 GAMBLIN ROAD
 HOBBS NM, 88240
 Fax To: NONE

Received: 12/14/2022
 Reported: 12/16/2022
 Project Name: DOS EQUIS 13 CTB
 Project Number: NOT GIVEN
 Project Location: CIMAREX - LEA COUNTY, NM

Sampling Date: 12/14/2022
 Sampling Type: Soil
 Sampling Condition: Cool & Intact
 Sample Received By: Tamara Oldaker

Sample ID: SW - 23 11' (H225896-36)

| BTEx 8021B | | mg/kg | | Analyzed By: JH/ | | | | | | |
|----------------|--------|-----------------|------------|------------------|------|------------|---------------|-------|-----------|--|
| Analyte | Result | Reporting Limit | Analyzed | Method Blank | BS | % Recovery | True Value QC | RPD | Qualifier | |
| Benzene* | <0.050 | 0.050 | 12/15/2022 | ND | 2.08 | 104 | 2.00 | 1.75 | | |
| Toluene* | <0.050 | 0.050 | 12/15/2022 | ND | 2.09 | 104 | 2.00 | 3.60 | | |
| Ethylbenzene* | <0.050 | 0.050 | 12/15/2022 | ND | 2.06 | 103 | 2.00 | 1.26 | | |
| Total Xylenes* | <0.150 | 0.150 | 12/15/2022 | ND | 6.42 | 107 | 6.00 | 0.242 | | |
| Total BTEx | <0.300 | 0.300 | 12/15/2022 | ND | | | | | | |

Surrogate: 4-Bromofluorobenzene (PID) 108 % 69.9-140

| Chloride, SM4500CI-B | | mg/kg | | Analyzed By: GM | | | | | | |
|----------------------|--------|-----------------|------------|-----------------|-----|------------|---------------|------|-----------|--|
| Analyte | Result | Reporting Limit | Analyzed | Method Blank | BS | % Recovery | True Value QC | RPD | Qualifier | |
| Chloride | 16.0 | 16.0 | 12/15/2022 | ND | 448 | 112 | 400 | 3.64 | | |

| TPH 8015M | | mg/kg | | Analyzed By: MS | | | | | |
|------------------|--------|-----------------|------------|-----------------|-----|------------|---------------|------|-----------|
| Analyte | Result | Reporting Limit | Analyzed | Method Blank | BS | % Recovery | True Value QC | RPD | Qualifier |
| GRO C6-C10* | <10.0 | 10.0 | 12/15/2022 | ND | 198 | 99.1 | 200 | 5.08 | |
| DRO >C10-C28* | <10.0 | 10.0 | 12/15/2022 | ND | 185 | 92.4 | 200 | 4.63 | |
| EXT DRO >C28-C36 | <10.0 | 10.0 | 12/15/2022 | ND | | | | | |

Surrogate: 1-Chlorooctane 97.9 % 45.3-161

Surrogate: 1-Chlorooctadecane 91.7 % 46.3-178

Cardinal Laboratories

*=Accredited Analyte

PLEASE NOTE: Liability and Damages. Cardinal's liability and client's exclusive remedy for any claim arising, whether based in contract or tort, shall be limited to the amount paid by client for analyses. All claims, including those for negligence and any other cause whatsoever shall be deemed waived unless made in writing and received by Cardinal within thirty (30) days after completion of the applicable service. In no event shall Cardinal be liable for incidental or consequential damages, including, without limitation, business interruptions, loss of use, or loss of profits incurred by client, its subsidiaries, affiliates or successors arising out of or related to the performance of the services hereunder by Cardinal, regardless of whether such claim is based upon any of the above stated reasons or otherwise. Results relate only to the samples identified above. This report shall not be reproduced except in full with written approval of Cardinal Laboratories.

Celey D. Keene, Lab Director/Quality Manager



PHONE (575) 393-2326 ° 101 E. MARLAND ° HOBBS, NM 88240

Analytical Results For:

H & R ENTERPRISES
 MICHAEL COLLIER
 1010 GAMBLIN ROAD
 HOBBS NM, 88240
 Fax To: NONE

Received: 12/14/2022
 Reported: 12/16/2022
 Project Name: DOS EQUIS 13 CTB
 Project Number: NOT GIVEN
 Project Location: CIMAREX - LEA COUNTY, NM

Sampling Date: 12/14/2022
 Sampling Type: Soil
 Sampling Condition: Cool & Intact
 Sample Received By: Tamara Oldaker

Sample ID: SW - 24 11' (H225896-37)

| BTEx 8021B | | mg/kg | | Analyzed By: JH/ | | | | | | |
|----------------|--------|-----------------|------------|------------------|------|------------|---------------|-------|-----------|--|
| Analyte | Result | Reporting Limit | Analyzed | Method Blank | BS | % Recovery | True Value QC | RPD | Qualifier | |
| Benzene* | <0.050 | 0.050 | 12/15/2022 | ND | 2.08 | 104 | 2.00 | 1.75 | | |
| Toluene* | <0.050 | 0.050 | 12/15/2022 | ND | 2.09 | 104 | 2.00 | 3.60 | | |
| Ethylbenzene* | <0.050 | 0.050 | 12/15/2022 | ND | 2.06 | 103 | 2.00 | 1.26 | | |
| Total Xylenes* | <0.150 | 0.150 | 12/15/2022 | ND | 6.42 | 107 | 6.00 | 0.242 | | |
| Total BTEx | <0.300 | 0.300 | 12/15/2022 | ND | | | | | | |

Surrogate: 4-Bromofluorobenzene (PID) 109 % 69.9-140

| Chloride, SM4500CI-B | | mg/kg | | Analyzed By: GM | | | | | | |
|----------------------|--------|-----------------|------------|-----------------|-----|------------|---------------|------|-----------|--|
| Analyte | Result | Reporting Limit | Analyzed | Method Blank | BS | % Recovery | True Value QC | RPD | Qualifier | |
| Chloride | <16.0 | 16.0 | 12/15/2022 | ND | 448 | 112 | 400 | 3.64 | | |

| TPH 8015M | | mg/kg | | Analyzed By: MS | | | | | |
|------------------|--------|-----------------|------------|-----------------|-----|------------|---------------|------|-----------|
| Analyte | Result | Reporting Limit | Analyzed | Method Blank | BS | % Recovery | True Value QC | RPD | Qualifier |
| GRO C6-C10* | <10.0 | 10.0 | 12/15/2022 | ND | 198 | 99.1 | 200 | 5.08 | |
| DRO >C10-C28* | <10.0 | 10.0 | 12/15/2022 | ND | 185 | 92.4 | 200 | 4.63 | |
| EXT DRO >C28-C36 | <10.0 | 10.0 | 12/15/2022 | ND | | | | | |

Surrogate: 1-Chlorooctane 88.0 % 45.3-161

Surrogate: 1-Chlorooctadecane 82.8 % 46.3-178

Cardinal Laboratories

*=Accredited Analyte

PLEASE NOTE: Liability and Damages. Cardinal's liability and client's exclusive remedy for any claim arising, whether based in contract or tort, shall be limited to the amount paid by client for analyses. All claims, including those for negligence and any other cause whatsoever shall be deemed waived unless made in writing and received by Cardinal within thirty (30) days after completion of the applicable service. In no event shall Cardinal be liable for incidental or consequential damages, including, without limitation, business interruptions, loss of use, or loss of profits incurred by client, its subsidiaries, affiliates or successors arising out of or related to the performance of the services hereunder by Cardinal, regardless of whether such claim is based upon any of the above stated reasons or otherwise. Results relate only to the samples identified above. This report shall not be reproduced except in full with written approval of Cardinal Laboratories.

Celey D. Keene, Lab Director/Quality Manager



PHONE (575) 393-2326 ° 101 E. MARLAND ° HOBBS, NM 88240

Analytical Results For:

H & R ENTERPRISES
 MICHAEL COLLIER
 1010 GAMBLIN ROAD
 HOBBS NM, 88240
 Fax To: NONE

Received: 12/14/2022
 Reported: 12/16/2022
 Project Name: DOS EQUIS 13 CTB
 Project Number: NOT GIVEN
 Project Location: CIMAREX - LEA COUNTY, NM

Sampling Date: 12/14/2022
 Sampling Type: Soil
 Sampling Condition: Cool & Intact
 Sample Received By: Tamara Oldaker

Sample ID: SW - 25 11' (H225896-38)

| BTX 8021B | | mg/kg | | Analyzed By: JH/ | | | | | |
|----------------|--------|-----------------|------------|------------------|------|------------|---------------|-------|-----------|
| Analyte | Result | Reporting Limit | Analyzed | Method Blank | BS | % Recovery | True Value QC | RPD | Qualifier |
| Benzene* | <0.050 | 0.050 | 12/15/2022 | ND | 2.08 | 104 | 2.00 | 1.75 | |
| Toluene* | <0.050 | 0.050 | 12/15/2022 | ND | 2.09 | 104 | 2.00 | 3.60 | |
| Ethylbenzene* | <0.050 | 0.050 | 12/15/2022 | ND | 2.06 | 103 | 2.00 | 1.26 | |
| Total Xylenes* | <0.150 | 0.150 | 12/15/2022 | ND | 6.42 | 107 | 6.00 | 0.242 | |
| Total BTX | <0.300 | 0.300 | 12/15/2022 | ND | | | | | |

Surrogate: 4-Bromofluorobenzene (PID) 105 % 69.9-140

| Chloride, SM4500CI-B | | mg/kg | | Analyzed By: GM | | | | | | |
|----------------------|--------|-----------------|------------|-----------------|-----|------------|---------------|------|-----------|--|
| Analyte | Result | Reporting Limit | Analyzed | Method Blank | BS | % Recovery | True Value QC | RPD | Qualifier | |
| Chloride | <16.0 | 16.0 | 12/15/2022 | ND | 432 | 108 | 400 | 0.00 | | |

| TPH 8015M | | mg/kg | | Analyzed By: MS | | | | | |
|------------------|--------|-----------------|------------|-----------------|-----|------------|---------------|------|-----------|
| Analyte | Result | Reporting Limit | Analyzed | Method Blank | BS | % Recovery | True Value QC | RPD | Qualifier |
| GRO C6-C10* | <10.0 | 10.0 | 12/15/2022 | ND | 198 | 99.1 | 200 | 5.08 | |
| DRO >C10-C28* | <10.0 | 10.0 | 12/15/2022 | ND | 185 | 92.4 | 200 | 4.63 | |
| EXT DRO >C28-C36 | <10.0 | 10.0 | 12/15/2022 | ND | | | | | |

Surrogate: 1-Chlorooctane 97.7 % 45.3-161

Surrogate: 1-Chlorooctadecane 94.5 % 46.3-178

Cardinal Laboratories

*=Accredited Analyte

PLEASE NOTE: Liability and Damages. Cardinal's liability and client's exclusive remedy for any claim arising, whether based in contract or tort, shall be limited to the amount paid by client for analyses. All claims, including those for negligence and any other cause whatsoever shall be deemed waived unless made in writing and received by Cardinal within thirty (30) days after completion of the applicable service. In no event shall Cardinal be liable for incidental or consequential damages, including, without limitation, business interruptions, loss of use, or loss of profits incurred by client, its subsidiaries, affiliates or successors arising out of or related to the performance of the services hereunder by Cardinal, regardless of whether such claim is based upon any of the above stated reasons or otherwise. Results relate only to the samples identified above. This report shall not be reproduced except in full with written approval of Cardinal Laboratories.

Celey D. Keene, Lab Director/Quality Manager



PHONE (575) 393-2326 ° 101 E. MARLAND ° HOBBS, NM 88240

Analytical Results For:

H & R ENTERPRISES
 MICHAEL COLLIER
 1010 GAMBLIN ROAD
 HOBBS NM, 88240
 Fax To: NONE

Received: 12/14/2022
 Reported: 12/16/2022
 Project Name: DOS EQUIS 13 CTB
 Project Number: NOT GIVEN
 Project Location: CIMAREX - LEA COUNTY, NM

Sampling Date: 12/14/2022
 Sampling Type: Soil
 Sampling Condition: Cool & Intact
 Sample Received By: Tamara Oldaker

Sample ID: SW - 26 11' (H225896-39)

| BTX 8021B | | mg/kg | | Analyzed By: JH/ | | | | | |
|----------------|--------|-----------------|------------|------------------|------|------------|---------------|-------|-----------|
| Analyte | Result | Reporting Limit | Analyzed | Method Blank | BS | % Recovery | True Value QC | RPD | Qualifier |
| Benzene* | <0.050 | 0.050 | 12/15/2022 | ND | 2.08 | 104 | 2.00 | 1.75 | |
| Toluene* | <0.050 | 0.050 | 12/15/2022 | ND | 2.09 | 104 | 2.00 | 3.60 | |
| Ethylbenzene* | <0.050 | 0.050 | 12/15/2022 | ND | 2.06 | 103 | 2.00 | 1.26 | |
| Total Xylenes* | <0.150 | 0.150 | 12/15/2022 | ND | 6.42 | 107 | 6.00 | 0.242 | |
| Total BTX | <0.300 | 0.300 | 12/15/2022 | ND | | | | | |

Surrogate: 4-Bromofluorobenzene (PID) 108 % 69.9-140

| Chloride, SM4500CI-B | | mg/kg | | Analyzed By: GM | | | | | | |
|----------------------|--------|-----------------|------------|-----------------|-----|------------|---------------|------|-----------|--|
| Analyte | Result | Reporting Limit | Analyzed | Method Blank | BS | % Recovery | True Value QC | RPD | Qualifier | |
| Chloride | 16.0 | 16.0 | 12/15/2022 | ND | 432 | 108 | 400 | 0.00 | | |

| TPH 8015M | | mg/kg | | Analyzed By: MS | | | | | |
|------------------|--------|-----------------|------------|-----------------|-----|------------|---------------|------|-----------|
| Analyte | Result | Reporting Limit | Analyzed | Method Blank | BS | % Recovery | True Value QC | RPD | Qualifier |
| GRO C6-C10* | <10.0 | 10.0 | 12/15/2022 | ND | 198 | 99.1 | 200 | 5.08 | |
| DRO >C10-C28* | <10.0 | 10.0 | 12/15/2022 | ND | 185 | 92.4 | 200 | 4.63 | |
| EXT DRO >C28-C36 | <10.0 | 10.0 | 12/15/2022 | ND | | | | | |

Surrogate: 1-Chlorooctane 99.8 % 45.3-161

Surrogate: 1-Chlorooctadecane 101 % 46.3-178

Cardinal Laboratories

*=Accredited Analyte

PLEASE NOTE: Liability and Damages. Cardinal's liability and client's exclusive remedy for any claim arising, whether based in contract or tort, shall be limited to the amount paid by client for analyses. All claims, including those for negligence and any other cause whatsoever shall be deemed waived unless made in writing and received by Cardinal within thirty (30) days after completion of the applicable service. In no event shall Cardinal be liable for incidental or consequential damages, including, without limitation, business interruptions, loss of use, or loss of profits incurred by client, its subsidiaries, affiliates or successors arising out of or related to the performance of the services hereunder by Cardinal, regardless of whether such claim is based upon any of the above stated reasons or otherwise. Results relate only to the samples identified above. This report shall not be reproduced except in full with written approval of Cardinal Laboratories.

Celey D. Keene, Lab Director/Quality Manager



PHONE (575) 393-2326 ° 101 E. MARLAND ° HOBBS, NM 88240

Analytical Results For:

H & R ENTERPRISES
 MICHAEL COLLIER
 1010 GAMBLIN ROAD
 HOBBS NM, 88240
 Fax To: NONE

Received: 12/14/2022
 Reported: 12/16/2022
 Project Name: DOS EQUIS 13 CTB
 Project Number: NOT GIVEN
 Project Location: CIMAREX - LEA COUNTY, NM

Sampling Date: 12/14/2022
 Sampling Type: Soil
 Sampling Condition: Cool & Intact
 Sample Received By: Tamara Oldaker

Sample ID: SW - 27 11' (H225896-40)

| BTX 8021B | | mg/kg | | Analyzed By: JH/ | | | | | |
|----------------|--------|-----------------|------------|------------------|------|------------|---------------|-------|-----------|
| Analyte | Result | Reporting Limit | Analyzed | Method Blank | BS | % Recovery | True Value QC | RPD | Qualifier |
| Benzene* | <0.050 | 0.050 | 12/15/2022 | ND | 2.08 | 104 | 2.00 | 1.75 | |
| Toluene* | <0.050 | 0.050 | 12/15/2022 | ND | 2.09 | 104 | 2.00 | 3.60 | |
| Ethylbenzene* | <0.050 | 0.050 | 12/15/2022 | ND | 2.06 | 103 | 2.00 | 1.26 | |
| Total Xylenes* | <0.150 | 0.150 | 12/15/2022 | ND | 6.42 | 107 | 6.00 | 0.242 | |
| Total BTX | <0.300 | 0.300 | 12/15/2022 | ND | | | | | |

Surrogate: 4-Bromofluorobenzene (PID) 106 % 69.9-140

| Chloride, SM4500CI-B | | mg/kg | | Analyzed By: GM | | | | | |
|----------------------|--------|-----------------|------------|-----------------|-----|------------|---------------|------|-----------|
| Analyte | Result | Reporting Limit | Analyzed | Method Blank | BS | % Recovery | True Value QC | RPD | Qualifier |
| Chloride | 16.0 | 16.0 | 12/15/2022 | ND | 432 | 108 | 400 | 0.00 | |

| TPH 8015M | | mg/kg | | Analyzed By: MS | | | | | |
|------------------|--------|-----------------|------------|-----------------|-----|------------|---------------|------|-----------|
| Analyte | Result | Reporting Limit | Analyzed | Method Blank | BS | % Recovery | True Value QC | RPD | Qualifier |
| GRO C6-C10* | <10.0 | 10.0 | 12/15/2022 | ND | 198 | 99.1 | 200 | 5.08 | |
| DRO >C10-C28* | <10.0 | 10.0 | 12/15/2022 | ND | 185 | 92.4 | 200 | 4.63 | |
| EXT DRO >C28-C36 | <10.0 | 10.0 | 12/15/2022 | ND | | | | | |

Surrogate: 1-Chlorooctane 95.5 % 45.3-161

Surrogate: 1-Chlorooctadecane 96.5 % 46.3-178

Cardinal Laboratories

*=Accredited Analyte

PLEASE NOTE: Liability and Damages. Cardinal's liability and client's exclusive remedy for any claim arising, whether based in contract or tort, shall be limited to the amount paid by client for analyses. All claims, including those for negligence and any other cause whatsoever shall be deemed waived unless made in writing and received by Cardinal within thirty (30) days after completion of the applicable service. In no event shall Cardinal be liable for incidental or consequential damages, including, without limitation, business interruptions, loss of use, or loss of profits incurred by client, its subsidiaries, affiliates or successors arising out of or related to the performance of the services hereunder by Cardinal, regardless of whether such claim is based upon any of the above stated reasons or otherwise. Results relate only to the samples identified above. This report shall not be reproduced except in full with written approval of Cardinal Laboratories.

Celey D. Keene, Lab Director/Quality Manager



PHONE (575) 393-2326 ° 101 E. MARLAND ° HOBBS, NM 88240

Analytical Results For:

H & R ENTERPRISES
 MICHAEL COLLIER
 1010 GAMBLIN ROAD
 HOBBS NM, 88240
 Fax To: NONE

Received: 12/14/2022
 Reported: 12/16/2022
 Project Name: DOS EQUIS 13 CTB
 Project Number: NOT GIVEN
 Project Location: CIMAREX - LEA COUNTY, NM

Sampling Date: 12/14/2022
 Sampling Type: Soil
 Sampling Condition: Cool & Intact
 Sample Received By: Tamara Oldaker

Sample ID: SW - 28 11' (H225896-41)

| BTEx 8021B | | mg/kg | | Analyzed By: MS | | | | | | |
|----------------|--------|-----------------|------------|-----------------|------|------------|---------------|-------|-----------|--|
| Analyte | Result | Reporting Limit | Analyzed | Method Blank | BS | % Recovery | True Value QC | RPD | Qualifier | |
| Benzene* | <0.050 | 0.050 | 12/15/2022 | ND | 2.19 | 109 | 2.00 | 1.93 | | |
| Toluene* | <0.050 | 0.050 | 12/15/2022 | ND | 2.29 | 115 | 2.00 | 0.351 | | |
| Ethylbenzene* | <0.050 | 0.050 | 12/15/2022 | ND | 2.31 | 115 | 2.00 | 0.423 | | |
| Total Xylenes* | <0.150 | 0.150 | 12/15/2022 | ND | 6.96 | 116 | 6.00 | 1.24 | | |
| Total BTEx | <0.300 | 0.300 | 12/15/2022 | ND | | | | | | |

Surrogate: 4-Bromofluorobenzene (PID) 111 % 69.9-140

| Chloride, SM4500CI-B | | mg/kg | | Analyzed By: GM | | | | | | |
|----------------------|--------|-----------------|------------|-----------------|-----|------------|---------------|------|-----------|--|
| Analyte | Result | Reporting Limit | Analyzed | Method Blank | BS | % Recovery | True Value QC | RPD | Qualifier | |
| Chloride | <16.0 | 16.0 | 12/15/2022 | ND | 432 | 108 | 400 | 0.00 | | |

| TPH 8015M | | mg/kg | | Analyzed By: MS | | | | | |
|------------------|--------|-----------------|------------|-----------------|-----|------------|---------------|------|-----------|
| Analyte | Result | Reporting Limit | Analyzed | Method Blank | BS | % Recovery | True Value QC | RPD | Qualifier |
| GRO C6-C10* | <10.0 | 10.0 | 12/15/2022 | ND | 173 | 86.7 | 200 | 4.58 | |
| DRO >C10-C28* | <10.0 | 10.0 | 12/15/2022 | ND | 179 | 89.5 | 200 | 4.53 | |
| EXT DRO >C28-C36 | <10.0 | 10.0 | 12/15/2022 | ND | | | | | |

Surrogate: 1-Chlorooctane 77.3 % 45.3-161

Surrogate: 1-Chlorooctadecane 82.8 % 46.3-178

Cardinal Laboratories

*=Accredited Analyte

PLEASE NOTE: Liability and Damages. Cardinal's liability and client's exclusive remedy for any claim arising, whether based in contract or tort, shall be limited to the amount paid by client for analyses. All claims, including those for negligence and any other cause whatsoever shall be deemed waived unless made in writing and received by Cardinal within thirty (30) days after completion of the applicable service. In no event shall Cardinal be liable for incidental or consequential damages, including, without limitation, business interruptions, loss of use, or loss of profits incurred by client, its subsidiaries, affiliates or successors arising out of or related to the performance of the services hereunder by Cardinal, regardless of whether such claim is based upon any of the above stated reasons or otherwise. Results relate only to the samples identified above. This report shall not be reproduced except in full with written approval of Cardinal Laboratories.

Celey D. Keene, Lab Director/Quality Manager



PHONE (575) 393-2326 ° 101 E. MARLAND ° HOBBS, NM 88240

Analytical Results For:

H & R ENTERPRISES
 MICHAEL COLLIER
 1010 GAMBLIN ROAD
 HOBBS NM, 88240
 Fax To: NONE

Received: 12/14/2022
 Reported: 12/16/2022
 Project Name: DOS EQUIS 13 CTB
 Project Number: NOT GIVEN
 Project Location: CIMAREX - LEA COUNTY, NM

Sampling Date: 12/14/2022
 Sampling Type: Soil
 Sampling Condition: Cool & Intact
 Sample Received By: Tamara Oldaker

Sample ID: SW - 29 11' (H225896-42)

| BTEX 8021B | | mg/kg | | Analyzed By: MS | | | | | |
|----------------|--------|-----------------|------------|-----------------|------|------------|---------------|-------|-----------|
| Analyte | Result | Reporting Limit | Analyzed | Method Blank | BS | % Recovery | True Value QC | RPD | Qualifier |
| Benzene* | <0.050 | 0.050 | 12/15/2022 | ND | 2.19 | 109 | 2.00 | 1.93 | |
| Toluene* | <0.050 | 0.050 | 12/15/2022 | ND | 2.29 | 115 | 2.00 | 0.351 | |
| Ethylbenzene* | <0.050 | 0.050 | 12/15/2022 | ND | 2.31 | 115 | 2.00 | 0.423 | |
| Total Xylenes* | <0.150 | 0.150 | 12/15/2022 | ND | 6.96 | 116 | 6.00 | 1.24 | |
| Total BTEX | <0.300 | 0.300 | 12/15/2022 | ND | | | | | |

Surrogate: 4-Bromofluorobenzene (PID) 111 % 69.9-140

| Chloride, SM4500CI-B | | mg/kg | | Analyzed By: GM | | | | | | |
|----------------------|--------|-----------------|------------|-----------------|-----|------------|---------------|------|-----------|--|
| Analyte | Result | Reporting Limit | Analyzed | Method Blank | BS | % Recovery | True Value QC | RPD | Qualifier | |
| Chloride | <16.0 | 16.0 | 12/15/2022 | ND | 432 | 108 | 400 | 0.00 | | |

| TPH 8015M | | mg/kg | | Analyzed By: MS | | | | | |
|-------------------------|-------------|-----------------|------------|-----------------|-----|------------|---------------|------|-----------|
| Analyte | Result | Reporting Limit | Analyzed | Method Blank | BS | % Recovery | True Value QC | RPD | Qualifier |
| GRO C6-C10* | <10.0 | 10.0 | 12/15/2022 | ND | 173 | 86.7 | 200 | 4.58 | |
| DRO >C10-C28* | 19.3 | 10.0 | 12/15/2022 | ND | 179 | 89.5 | 200 | 4.53 | |
| EXT DRO >C28-C36 | <10.0 | 10.0 | 12/15/2022 | ND | | | | | |

Surrogate: 1-Chlorooctane 69.1 % 45.3-161

Surrogate: 1-Chlorooctadecane 75.5 % 46.3-178

Cardinal Laboratories

*=Accredited Analyte

PLEASE NOTE: Liability and Damages. Cardinal's liability and client's exclusive remedy for any claim arising, whether based in contract or tort, shall be limited to the amount paid by client for analyses. All claims, including those for negligence and any other cause whatsoever shall be deemed waived unless made in writing and received by Cardinal within thirty (30) days after completion of the applicable service. In no event shall Cardinal be liable for incidental or consequential damages, including, without limitation, business interruptions, loss of use, or loss of profits incurred by client, its subsidiaries, affiliates or successors arising out of or related to the performance of the services hereunder by Cardinal, regardless of whether such claim is based upon any of the above stated reasons or otherwise. Results relate only to the samples identified above. This report shall not be reproduced except in full with written approval of Cardinal Laboratories.

Celey D. Keene, Lab Director/Quality Manager



PHONE (575) 393-2326 ° 101 E. MARLAND ° HOBBS, NM 88240

Analytical Results For:

H & R ENTERPRISES
 MICHAEL COLLIER
 1010 GAMBLIN ROAD
 HOBBS NM, 88240
 Fax To: NONE

Received: 12/14/2022
 Reported: 12/16/2022
 Project Name: DOS EQUIS 13 CTB
 Project Number: NOT GIVEN
 Project Location: CIMAREX - LEA COUNTY, NM

Sampling Date: 12/14/2022
 Sampling Type: Soil
 Sampling Condition: Cool & Intact
 Sample Received By: Tamara Oldaker

Sample ID: SW - 30 11' (H225896-43)

| BTX 8021B | | mg/kg | | Analyzed By: MS | | | | | |
|----------------|--------|-----------------|------------|-----------------|------|------------|---------------|-------|-----------|
| Analyte | Result | Reporting Limit | Analyzed | Method Blank | BS | % Recovery | True Value QC | RPD | Qualifier |
| Benzene* | <0.050 | 0.050 | 12/15/2022 | ND | 2.19 | 109 | 2.00 | 1.93 | |
| Toluene* | <0.050 | 0.050 | 12/15/2022 | ND | 2.29 | 115 | 2.00 | 0.351 | |
| Ethylbenzene* | <0.050 | 0.050 | 12/15/2022 | ND | 2.31 | 115 | 2.00 | 0.423 | |
| Total Xylenes* | <0.150 | 0.150 | 12/15/2022 | ND | 6.96 | 116 | 6.00 | 1.24 | |
| Total BTX | <0.300 | 0.300 | 12/15/2022 | ND | | | | | |

Surrogate: 4-Bromofluorobenzene (PID) 112 % 69.9-140

| Chloride, SM4500CI-B | | mg/kg | | Analyzed By: GM | | | | | | |
|----------------------|--------|-----------------|------------|-----------------|-----|------------|---------------|------|-----------|--|
| Analyte | Result | Reporting Limit | Analyzed | Method Blank | BS | % Recovery | True Value QC | RPD | Qualifier | |
| Chloride | <16.0 | 16.0 | 12/15/2022 | ND | 432 | 108 | 400 | 0.00 | | |

| TPH 8015M | | mg/kg | | Analyzed By: MS | | | | | |
|------------------|--------|-----------------|------------|-----------------|-----|------------|---------------|------|-----------|
| Analyte | Result | Reporting Limit | Analyzed | Method Blank | BS | % Recovery | True Value QC | RPD | Qualifier |
| GRO C6-C10* | <10.0 | 10.0 | 12/15/2022 | ND | 173 | 86.7 | 200 | 4.58 | |
| DRO >C10-C28* | <10.0 | 10.0 | 12/15/2022 | ND | 179 | 89.5 | 200 | 4.53 | |
| EXT DRO >C28-C36 | <10.0 | 10.0 | 12/15/2022 | ND | | | | | |

Surrogate: 1-Chlorooctane 65.3 % 45.3-161

Surrogate: 1-Chlorooctadecane 70.0 % 46.3-178

Cardinal Laboratories

*=Accredited Analyte

PLEASE NOTE: Liability and Damages. Cardinal's liability and client's exclusive remedy for any claim arising, whether based in contract or tort, shall be limited to the amount paid by client for analyses. All claims, including those for negligence and any other cause whatsoever shall be deemed waived unless made in writing and received by Cardinal within thirty (30) days after completion of the applicable service. In no event shall Cardinal be liable for incidental or consequential damages, including, without limitation, business interruptions, loss of use, or loss of profits incurred by client, its subsidiaries, affiliates or successors arising out of or related to the performance of the services hereunder by Cardinal, regardless of whether such claim is based upon any of the above stated reasons or otherwise. Results relate only to the samples identified above. This report shall not be reproduced except in full with written approval of Cardinal Laboratories.

Celey D. Keene, Lab Director/Quality Manager



PHONE (575) 393-2326 ° 101 E. MARLAND ° HOBBS, NM 88240

Analytical Results For:

H & R ENTERPRISES
 MICHAEL COLLIER
 1010 GAMBLIN ROAD
 HOBBS NM, 88240
 Fax To: NONE

Received: 12/14/2022
 Reported: 12/16/2022
 Project Name: DOS EQUIS 13 CTB
 Project Number: NOT GIVEN
 Project Location: CIMAREX - LEA COUNTY, NM

Sampling Date: 12/14/2022
 Sampling Type: Soil
 Sampling Condition: Cool & Intact
 Sample Received By: Tamara Oldaker

Sample ID: SW - 31 11' (H225896-44)

| BTEX 8021B | | mg/kg | | Analyzed By: MS | | | | | |
|----------------|--------|-----------------|------------|-----------------|------|------------|---------------|-------|-----------|
| Analyte | Result | Reporting Limit | Analyzed | Method Blank | BS | % Recovery | True Value QC | RPD | Qualifier |
| Benzene* | <0.050 | 0.050 | 12/15/2022 | ND | 2.19 | 109 | 2.00 | 1.93 | |
| Toluene* | <0.050 | 0.050 | 12/15/2022 | ND | 2.29 | 115 | 2.00 | 0.351 | |
| Ethylbenzene* | <0.050 | 0.050 | 12/15/2022 | ND | 2.31 | 115 | 2.00 | 0.423 | |
| Total Xylenes* | <0.150 | 0.150 | 12/15/2022 | ND | 6.96 | 116 | 6.00 | 1.24 | |
| Total BTEX | <0.300 | 0.300 | 12/15/2022 | ND | | | | | |

Surrogate: 4-Bromofluorobenzene (PID) 115 % 69.9-140

| Chloride, SM4500Cl-B | | mg/kg | | Analyzed By: GM | | | | | | |
|----------------------|--------|-----------------|------------|-----------------|-----|------------|---------------|------|-----------|--|
| Analyte | Result | Reporting Limit | Analyzed | Method Blank | BS | % Recovery | True Value QC | RPD | Qualifier | |
| Chloride | <16.0 | 16.0 | 12/15/2022 | ND | 432 | 108 | 400 | 0.00 | | |

| TPH 8015M | | mg/kg | | Analyzed By: MS | | | | | |
|-------------------------|-------------|-----------------|------------|-----------------|-----|------------|---------------|------|-----------|
| Analyte | Result | Reporting Limit | Analyzed | Method Blank | BS | % Recovery | True Value QC | RPD | Qualifier |
| GRO C6-C10* | <10.0 | 10.0 | 12/15/2022 | ND | 173 | 86.7 | 200 | 4.58 | |
| DRO >C10-C28* | 15.3 | 10.0 | 12/15/2022 | ND | 179 | 89.5 | 200 | 4.53 | |
| EXT DRO >C28-C36 | <10.0 | 10.0 | 12/15/2022 | ND | | | | | |

Surrogate: 1-Chlorooctane 57.8 % 45.3-161

Surrogate: 1-Chlorooctadecane 62.4 % 46.3-178

Cardinal Laboratories

*=Accredited Analyte

PLEASE NOTE: Liability and Damages. Cardinal's liability and client's exclusive remedy for any claim arising, whether based in contract or tort, shall be limited to the amount paid by client for analyses. All claims, including those for negligence and any other cause whatsoever shall be deemed waived unless made in writing and received by Cardinal within thirty (30) days after completion of the applicable service. In no event shall Cardinal be liable for incidental or consequential damages, including, without limitation, business interruptions, loss of use, or loss of profits incurred by client, its subsidiaries, affiliates or successors arising out of or related to the performance of the services hereunder by Cardinal, regardless of whether such claim is based upon any of the above stated reasons or otherwise. Results relate only to the samples identified above. This report shall not be reproduced except in full with written approval of Cardinal Laboratories.

Celey D. Keene, Lab Director/Quality Manager



PHONE (575) 393-2326 ° 101 E. MARLAND ° HOBBS, NM 88240

Analytical Results For:

H & R ENTERPRISES
 MICHAEL COLLIER
 1010 GAMBLIN ROAD
 HOBBS NM, 88240
 Fax To: NONE

Received: 12/14/2022
 Reported: 12/16/2022
 Project Name: DOS EQUIS 13 CTB
 Project Number: NOT GIVEN
 Project Location: CIMAREX - LEA COUNTY, NM

Sampling Date: 12/14/2022
 Sampling Type: Soil
 Sampling Condition: Cool & Intact
 Sample Received By: Tamara Oldaker

Sample ID: SW - 32 11' (H225896-45)

| BTEx 8021B | | mg/kg | | Analyzed By: MS | | | | | |
|----------------|--------|-----------------|------------|-----------------|------|------------|---------------|-------|-----------|
| Analyte | Result | Reporting Limit | Analyzed | Method Blank | BS | % Recovery | True Value QC | RPD | Qualifier |
| Benzene* | <0.050 | 0.050 | 12/15/2022 | ND | 2.19 | 109 | 2.00 | 1.93 | |
| Toluene* | <0.050 | 0.050 | 12/15/2022 | ND | 2.29 | 115 | 2.00 | 0.351 | |
| Ethylbenzene* | <0.050 | 0.050 | 12/15/2022 | ND | 2.31 | 115 | 2.00 | 0.423 | |
| Total Xylenes* | <0.150 | 0.150 | 12/15/2022 | ND | 6.96 | 116 | 6.00 | 1.24 | |
| Total BTEx | <0.300 | 0.300 | 12/15/2022 | ND | | | | | |

Surrogate: 4-Bromofluorobenzene (PID) 113 % 69.9-140

| Chloride, SM4500CI-B | | mg/kg | | Analyzed By: GM | | | | | | |
|----------------------|--------|-----------------|------------|-----------------|-----|------------|---------------|------|-----------|--|
| Analyte | Result | Reporting Limit | Analyzed | Method Blank | BS | % Recovery | True Value QC | RPD | Qualifier | |
| Chloride | <16.0 | 16.0 | 12/15/2022 | ND | 432 | 108 | 400 | 0.00 | | |

| TPH 8015M | | mg/kg | | Analyzed By: MS | | | | | |
|-------------------------|-------------|-----------------|------------|-----------------|-----|------------|---------------|------|-----------|
| Analyte | Result | Reporting Limit | Analyzed | Method Blank | BS | % Recovery | True Value QC | RPD | Qualifier |
| GRO C6-C10* | <10.0 | 10.0 | 12/15/2022 | ND | 173 | 86.7 | 200 | 4.58 | |
| DRO >C10-C28* | 10.5 | 10.0 | 12/15/2022 | ND | 179 | 89.5 | 200 | 4.53 | |
| EXT DRO >C28-C36 | <10.0 | 10.0 | 12/15/2022 | ND | | | | | |

Surrogate: 1-Chlorooctane 63.3 % 45.3-161

Surrogate: 1-Chlorooctadecane 68.7 % 46.3-178

Cardinal Laboratories

*=Accredited Analyte

PLEASE NOTE: Liability and Damages. Cardinal's liability and client's exclusive remedy for any claim arising, whether based in contract or tort, shall be limited to the amount paid by client for analyses. All claims, including those for negligence and any other cause whatsoever shall be deemed waived unless made in writing and received by Cardinal within thirty (30) days after completion of the applicable service. In no event shall Cardinal be liable for incidental or consequential damages, including, without limitation, business interruptions, loss of use, or loss of profits incurred by client, its subsidiaries, affiliates or successors arising out of or related to the performance of the services hereunder by Cardinal, regardless of whether such claim is based upon any of the above stated reasons or otherwise. Results relate only to the samples identified above. This report shall not be reproduced except in full with written approval of Cardinal Laboratories.

Celey D. Keene, Lab Director/Quality Manager



PHONE (575) 393-2326 ° 101 E. MARLAND ° HOBBS, NM 88240

Analytical Results For:

H & R ENTERPRISES
 MICHAEL COLLIER
 1010 GAMBLIN ROAD
 HOBBS NM, 88240
 Fax To: NONE

Received: 12/14/2022
 Reported: 12/16/2022
 Project Name: DOS EQUIS 13 CTB
 Project Number: NOT GIVEN
 Project Location: CIMAREX - LEA COUNTY, NM

Sampling Date: 12/14/2022
 Sampling Type: Soil
 Sampling Condition: Cool & Intact
 Sample Received By: Tamara Oldaker

Sample ID: SW - 33 11' (H225896-46)

| BTEX 8021B | | mg/kg | | Analyzed By: MS | | | | | |
|----------------|--------|-----------------|------------|-----------------|------|------------|---------------|-------|-----------|
| Analyte | Result | Reporting Limit | Analyzed | Method Blank | BS | % Recovery | True Value QC | RPD | Qualifier |
| Benzene* | <0.050 | 0.050 | 12/15/2022 | ND | 2.19 | 109 | 2.00 | 1.93 | |
| Toluene* | <0.050 | 0.050 | 12/15/2022 | ND | 2.29 | 115 | 2.00 | 0.351 | |
| Ethylbenzene* | <0.050 | 0.050 | 12/15/2022 | ND | 2.31 | 115 | 2.00 | 0.423 | |
| Total Xylenes* | <0.150 | 0.150 | 12/15/2022 | ND | 6.96 | 116 | 6.00 | 1.24 | |
| Total BTEX | <0.300 | 0.300 | 12/15/2022 | ND | | | | | |

Surrogate: 4-Bromofluorobenzene (PID) 112 % 69.9-140

| Chloride, SM4500CI-B | | mg/kg | | Analyzed By: GM | | | | | | |
|----------------------|--------|-----------------|------------|-----------------|-----|------------|---------------|------|-----------|--|
| Analyte | Result | Reporting Limit | Analyzed | Method Blank | BS | % Recovery | True Value QC | RPD | Qualifier | |
| Chloride | <16.0 | 16.0 | 12/15/2022 | ND | 432 | 108 | 400 | 0.00 | | |

| TPH 8015M | | mg/kg | | Analyzed By: MS | | | | | |
|------------------|--------|-----------------|------------|-----------------|-----|------------|---------------|------|-----------|
| Analyte | Result | Reporting Limit | Analyzed | Method Blank | BS | % Recovery | True Value QC | RPD | Qualifier |
| GRO C6-C10* | <10.0 | 10.0 | 12/15/2022 | ND | 173 | 86.7 | 200 | 4.58 | |
| DRO >C10-C28* | <10.0 | 10.0 | 12/15/2022 | ND | 179 | 89.5 | 200 | 4.53 | |
| EXT DRO >C28-C36 | <10.0 | 10.0 | 12/15/2022 | ND | | | | | |

Surrogate: 1-Chlorooctane 76.9 % 45.3-161

Surrogate: 1-Chlorooctadecane 83.9 % 46.3-178

Cardinal Laboratories

*=Accredited Analyte

PLEASE NOTE: Liability and Damages. Cardinal's liability and client's exclusive remedy for any claim arising, whether based in contract or tort, shall be limited to the amount paid by client for analyses. All claims, including those for negligence and any other cause whatsoever shall be deemed waived unless made in writing and received by Cardinal within thirty (30) days after completion of the applicable service. In no event shall Cardinal be liable for incidental or consequential damages, including, without limitation, business interruptions, loss of use, or loss of profits incurred by client, its subsidiaries, affiliates or successors arising out of or related to the performance of the services hereunder by Cardinal, regardless of whether such claim is based upon any of the above stated reasons or otherwise. Results relate only to the samples identified above. This report shall not be reproduced except in full with written approval of Cardinal Laboratories.

Celey D. Keene, Lab Director/Quality Manager



PHONE (575) 393-2326 ° 101 E. MARLAND ° HOBBS, NM 88240

Analytical Results For:

H & R ENTERPRISES
 MICHAEL COLLIER
 1010 GAMBLIN ROAD
 HOBBS NM, 88240
 Fax To: NONE

Received: 12/14/2022
 Reported: 12/16/2022
 Project Name: DOS EQUIS 13 CTB
 Project Number: NOT GIVEN
 Project Location: CIMAREX - LEA COUNTY, NM

Sampling Date: 12/14/2022
 Sampling Type: Soil
 Sampling Condition: Cool & Intact
 Sample Received By: Tamara Oldaker

Sample ID: SW - 34 11' (H225896-47)

| BTEx 8021B | | mg/kg | | Analyzed By: MS | | | | | |
|----------------|--------|-----------------|------------|-----------------|------|------------|---------------|-------|-----------|
| Analyte | Result | Reporting Limit | Analyzed | Method Blank | BS | % Recovery | True Value QC | RPD | Qualifier |
| Benzene* | <0.050 | 0.050 | 12/15/2022 | ND | 2.19 | 109 | 2.00 | 1.93 | |
| Toluene* | <0.050 | 0.050 | 12/15/2022 | ND | 2.29 | 115 | 2.00 | 0.351 | |
| Ethylbenzene* | <0.050 | 0.050 | 12/15/2022 | ND | 2.31 | 115 | 2.00 | 0.423 | |
| Total Xylenes* | <0.150 | 0.150 | 12/15/2022 | ND | 6.96 | 116 | 6.00 | 1.24 | |
| Total BTEx | <0.300 | 0.300 | 12/15/2022 | ND | | | | | |

Surrogate: 4-Bromofluorobenzene (PID) 111 % 69.9-140

| Chloride, SM4500CI-B | | mg/kg | | Analyzed By: GM | | | | | | |
|----------------------|--------|-----------------|------------|-----------------|-----|------------|---------------|------|-----------|--|
| Analyte | Result | Reporting Limit | Analyzed | Method Blank | BS | % Recovery | True Value QC | RPD | Qualifier | |
| Chloride | <16.0 | 16.0 | 12/15/2022 | ND | 432 | 108 | 400 | 0.00 | | |

| TPH 8015M | | mg/kg | | Analyzed By: MS | | | | | |
|------------------|--------|-----------------|------------|-----------------|-----|------------|---------------|------|-----------|
| Analyte | Result | Reporting Limit | Analyzed | Method Blank | BS | % Recovery | True Value QC | RPD | Qualifier |
| GRO C6-C10* | <10.0 | 10.0 | 12/15/2022 | ND | 173 | 86.7 | 200 | 4.58 | |
| DRO >C10-C28* | <10.0 | 10.0 | 12/15/2022 | ND | 179 | 89.5 | 200 | 4.53 | |
| EXT DRO >C28-C36 | <10.0 | 10.0 | 12/15/2022 | ND | | | | | |

Surrogate: 1-Chlorooctane 68.0 % 45.3-161

Surrogate: 1-Chlorooctadecane 73.8 % 46.3-178

Cardinal Laboratories

*=Accredited Analyte

PLEASE NOTE: Liability and Damages. Cardinal's liability and client's exclusive remedy for any claim arising, whether based in contract or tort, shall be limited to the amount paid by client for analyses. All claims, including those for negligence and any other cause whatsoever shall be deemed waived unless made in writing and received by Cardinal within thirty (30) days after completion of the applicable service. In no event shall Cardinal be liable for incidental or consequential damages, including, without limitation, business interruptions, loss of use, or loss of profits incurred by client, its subsidiaries, affiliates or successors arising out of or related to the performance of the services hereunder by Cardinal, regardless of whether such claim is based upon any of the above stated reasons or otherwise. Results relate only to the samples identified above. This report shall not be reproduced except in full with written approval of Cardinal Laboratories.

Celey D. Keene, Lab Director/Quality Manager



PHONE (575) 393-2326 ° 101 E. MARLAND ° HOBBS, NM 88240

Analytical Results For:

H & R ENTERPRISES
 MICHAEL COLLIER
 1010 GAMBLIN ROAD
 HOBBS NM, 88240
 Fax To: NONE

Received: 12/14/2022
 Reported: 12/16/2022
 Project Name: DOS EQUIS 13 CTB
 Project Number: NOT GIVEN
 Project Location: CIMAREX - LEA COUNTY, NM

Sampling Date: 12/14/2022
 Sampling Type: Soil
 Sampling Condition: Cool & Intact
 Sample Received By: Tamara Oldaker

Sample ID: SW - 35 11' (H225896-48)

| BTEX 8021B | | mg/kg | | Analyzed By: MS | | | | | |
|----------------|--------|-----------------|------------|-----------------|------|------------|---------------|-------|-----------|
| Analyte | Result | Reporting Limit | Analyzed | Method Blank | BS | % Recovery | True Value QC | RPD | Qualifier |
| Benzene* | <0.050 | 0.050 | 12/15/2022 | ND | 2.19 | 109 | 2.00 | 1.93 | |
| Toluene* | <0.050 | 0.050 | 12/15/2022 | ND | 2.29 | 115 | 2.00 | 0.351 | |
| Ethylbenzene* | <0.050 | 0.050 | 12/15/2022 | ND | 2.31 | 115 | 2.00 | 0.423 | |
| Total Xylenes* | <0.150 | 0.150 | 12/15/2022 | ND | 6.96 | 116 | 6.00 | 1.24 | |
| Total BTEX | <0.300 | 0.300 | 12/15/2022 | ND | | | | | |

Surrogate: 4-Bromofluorobenzene (PID) 110 % 69.9-140

| Chloride, SM4500CI-B | | mg/kg | | Analyzed By: GM | | | | | | |
|----------------------|--------|-----------------|------------|-----------------|-----|------------|---------------|------|-----------|--|
| Analyte | Result | Reporting Limit | Analyzed | Method Blank | BS | % Recovery | True Value QC | RPD | Qualifier | |
| Chloride | <16.0 | 16.0 | 12/15/2022 | ND | 432 | 108 | 400 | 0.00 | | |

| TPH 8015M | | mg/kg | | Analyzed By: MS | | | | | |
|------------------|--------|-----------------|------------|-----------------|-----|------------|---------------|------|-----------|
| Analyte | Result | Reporting Limit | Analyzed | Method Blank | BS | % Recovery | True Value QC | RPD | Qualifier |
| GRO C6-C10* | <10.0 | 10.0 | 12/15/2022 | ND | 173 | 86.7 | 200 | 4.58 | |
| DRO >C10-C28* | <10.0 | 10.0 | 12/15/2022 | ND | 179 | 89.5 | 200 | 4.53 | |
| EXT DRO >C28-C36 | <10.0 | 10.0 | 12/15/2022 | ND | | | | | |

Surrogate: 1-Chlorooctane 74.4 % 45.3-161

Surrogate: 1-Chlorooctadecane 81.8 % 46.3-178

Cardinal Laboratories

*=Accredited Analyte

PLEASE NOTE: Liability and Damages. Cardinal's liability and client's exclusive remedy for any claim arising, whether based in contract or tort, shall be limited to the amount paid by client for analyses. All claims, including those for negligence and any other cause whatsoever shall be deemed waived unless made in writing and received by Cardinal within thirty (30) days after completion of the applicable service. In no event shall Cardinal be liable for incidental or consequential damages, including, without limitation, business interruptions, loss of use, or loss of profits incurred by client, its subsidiaries, affiliates or successors arising out of or related to the performance of the services hereunder by Cardinal, regardless of whether such claim is based upon any of the above stated reasons or otherwise. Results relate only to the samples identified above. This report shall not be reproduced except in full with written approval of Cardinal Laboratories.

Celey D. Keene, Lab Director/Quality Manager



PHONE (575) 393-2326 ° 101 E. MARLAND ° HOBBS, NM 88240

Analytical Results For:

H & R ENTERPRISES
 MICHAEL COLLIER
 1010 GAMBLIN ROAD
 HOBBS NM, 88240
 Fax To: NONE

Received: 12/14/2022
 Reported: 12/16/2022
 Project Name: DOS EQUIS 13 CTB
 Project Number: NOT GIVEN
 Project Location: CIMAREX - LEA COUNTY, NM

Sampling Date: 12/14/2022
 Sampling Type: Soil
 Sampling Condition: Cool & Intact
 Sample Received By: Tamara Oldaker

Sample ID: SW - 36 11' (H225896-49)

| BTEX 8021B | | mg/kg | | Analyzed By: MS | | | | | |
|----------------|--------|-----------------|------------|-----------------|------|------------|---------------|-------|-----------|
| Analyte | Result | Reporting Limit | Analyzed | Method Blank | BS | % Recovery | True Value QC | RPD | Qualifier |
| Benzene* | <0.050 | 0.050 | 12/15/2022 | ND | 2.19 | 109 | 2.00 | 1.93 | |
| Toluene* | <0.050 | 0.050 | 12/15/2022 | ND | 2.29 | 115 | 2.00 | 0.351 | |
| Ethylbenzene* | <0.050 | 0.050 | 12/15/2022 | ND | 2.31 | 115 | 2.00 | 0.423 | |
| Total Xylenes* | <0.150 | 0.150 | 12/15/2022 | ND | 6.96 | 116 | 6.00 | 1.24 | |
| Total BTEX | <0.300 | 0.300 | 12/15/2022 | ND | | | | | |

Surrogate: 4-Bromofluorobenzene (PID) 112 % 69.9-140

| Chloride, SM4500CI-B | | mg/kg | | Analyzed By: GM | | | | | | |
|----------------------|--------|-----------------|------------|-----------------|-----|------------|---------------|------|-----------|--|
| Analyte | Result | Reporting Limit | Analyzed | Method Blank | BS | % Recovery | True Value QC | RPD | Qualifier | |
| Chloride | <16.0 | 16.0 | 12/15/2022 | ND | 432 | 108 | 400 | 0.00 | | |

| TPH 8015M | | mg/kg | | Analyzed By: MS | | | | | |
|------------------|--------|-----------------|------------|-----------------|-----|------------|---------------|------|-----------|
| Analyte | Result | Reporting Limit | Analyzed | Method Blank | BS | % Recovery | True Value QC | RPD | Qualifier |
| GRO C6-C10* | <10.0 | 10.0 | 12/15/2022 | ND | 173 | 86.7 | 200 | 4.58 | |
| DRO >C10-C28* | <10.0 | 10.0 | 12/15/2022 | ND | 179 | 89.5 | 200 | 4.53 | |
| EXT DRO >C28-C36 | <10.0 | 10.0 | 12/15/2022 | ND | | | | | |

Surrogate: 1-Chlorooctane 90.7 % 45.3-161

Surrogate: 1-Chlorooctadecane 101 % 46.3-178

Cardinal Laboratories

*=Accredited Analyte

PLEASE NOTE: Liability and Damages. Cardinal's liability and client's exclusive remedy for any claim arising, whether based in contract or tort, shall be limited to the amount paid by client for analyses. All claims, including those for negligence and any other cause whatsoever shall be deemed waived unless made in writing and received by Cardinal within thirty (30) days after completion of the applicable service. In no event shall Cardinal be liable for incidental or consequential damages, including, without limitation, business interruptions, loss of use, or loss of profits incurred by client, its subsidiaries, affiliates or successors arising out of or related to the performance of the services hereunder by Cardinal, regardless of whether such claim is based upon any of the above stated reasons or otherwise. Results relate only to the samples identified above. This report shall not be reproduced except in full with written approval of Cardinal Laboratories.

Celey D. Keene, Lab Director/Quality Manager



PHONE (575) 393-2326 ° 101 E. MARLAND ° HOBBS, NM 88240

Analytical Results For:

H & R ENTERPRISES
 MICHAEL COLLIER
 1010 GAMBLIN ROAD
 HOBBS NM, 88240
 Fax To: NONE

Received: 12/14/2022
 Reported: 12/16/2022
 Project Name: DOS EQUIS 13 CTB
 Project Number: NOT GIVEN
 Project Location: CIMAREX - LEA COUNTY, NM

Sampling Date: 12/14/2022
 Sampling Type: Soil
 Sampling Condition: Cool & Intact
 Sample Received By: Tamara Oldaker

Sample ID: SW - 37 11' (H225896-50)

| BTEx 8021B | | mg/kg | | Analyzed By: MS | | | | | | |
|----------------|--------|-----------------|------------|-----------------|------|------------|---------------|-------|-----------|--|
| Analyte | Result | Reporting Limit | Analyzed | Method Blank | BS | % Recovery | True Value QC | RPD | Qualifier | |
| Benzene* | <0.050 | 0.050 | 12/15/2022 | ND | 2.19 | 109 | 2.00 | 1.93 | | |
| Toluene* | <0.050 | 0.050 | 12/15/2022 | ND | 2.29 | 115 | 2.00 | 0.351 | | |
| Ethylbenzene* | <0.050 | 0.050 | 12/15/2022 | ND | 2.31 | 115 | 2.00 | 0.423 | | |
| Total Xylenes* | <0.150 | 0.150 | 12/15/2022 | ND | 6.96 | 116 | 6.00 | 1.24 | | |
| Total BTEx | <0.300 | 0.300 | 12/15/2022 | ND | | | | | | |

Surrogate: 4-Bromofluorobenzene (PID) 115 % 69.9-140

| Chloride, SM4500Cl-B | | mg/kg | | Analyzed By: GM | | | | | | |
|----------------------|--------|-----------------|------------|-----------------|-----|------------|---------------|------|-----------|--|
| Analyte | Result | Reporting Limit | Analyzed | Method Blank | BS | % Recovery | True Value QC | RPD | Qualifier | |
| Chloride | 16.0 | 16.0 | 12/15/2022 | ND | 432 | 108 | 400 | 0.00 | | |

| TPH 8015M | | mg/kg | | Analyzed By: MS | | | | | |
|------------------|--------|-----------------|------------|-----------------|-----|------------|---------------|------|-----------|
| Analyte | Result | Reporting Limit | Analyzed | Method Blank | BS | % Recovery | True Value QC | RPD | Qualifier |
| GRO C6-C10* | <10.0 | 10.0 | 12/15/2022 | ND | 173 | 86.7 | 200 | 4.58 | |
| DRO >C10-C28* | <10.0 | 10.0 | 12/15/2022 | ND | 179 | 89.5 | 200 | 4.53 | |
| EXT DRO >C28-C36 | <10.0 | 10.0 | 12/15/2022 | ND | | | | | |

Surrogate: 1-Chlorooctane 64.8 % 45.3-161

Surrogate: 1-Chlorooctadecane 70.9 % 46.3-178

Cardinal Laboratories

*=Accredited Analyte

PLEASE NOTE: Liability and Damages. Cardinal's liability and client's exclusive remedy for any claim arising, whether based in contract or tort, shall be limited to the amount paid by client for analyses. All claims, including those for negligence and any other cause whatsoever shall be deemed waived unless made in writing and received by Cardinal within thirty (30) days after completion of the applicable service. In no event shall Cardinal be liable for incidental or consequential damages, including, without limitation, business interruptions, loss of use, or loss of profits incurred by client, its subsidiaries, affiliates or successors arising out of or related to the performance of the services hereunder by Cardinal, regardless of whether such claim is based upon any of the above stated reasons or otherwise. Results relate only to the samples identified above. This report shall not be reproduced except in full with written approval of Cardinal Laboratories.

Celey D. Keene, Lab Director/Quality Manager



PHONE (575) 393-2326 ° 101 E. MARLAND ° HOBBS, NM 88240

Analytical Results For:

H & R ENTERPRISES
 MICHAEL COLLIER
 1010 GAMBLIN ROAD
 HOBBS NM, 88240
 Fax To: NONE

Received: 12/14/2022
 Reported: 12/16/2022
 Project Name: DOS EQUIS 13 CTB
 Project Number: NOT GIVEN
 Project Location: CIMAREX - LEA COUNTY, NM

Sampling Date: 12/14/2022
 Sampling Type: Soil
 Sampling Condition: Cool & Intact
 Sample Received By: Tamara Oldaker

Sample ID: SW - 38 11' (H225896-51)

| BTEx 8021B | | mg/kg | | Analyzed By: MS | | | | | |
|----------------|--------|-----------------|------------|-----------------|------|------------|---------------|-------|-----------|
| Analyte | Result | Reporting Limit | Analyzed | Method Blank | BS | % Recovery | True Value QC | RPD | Qualifier |
| Benzene* | <0.050 | 0.050 | 12/15/2022 | ND | 2.19 | 109 | 2.00 | 1.93 | |
| Toluene* | <0.050 | 0.050 | 12/15/2022 | ND | 2.29 | 115 | 2.00 | 0.351 | |
| Ethylbenzene* | <0.050 | 0.050 | 12/15/2022 | ND | 2.31 | 115 | 2.00 | 0.423 | |
| Total Xylenes* | <0.150 | 0.150 | 12/15/2022 | ND | 6.96 | 116 | 6.00 | 1.24 | |
| Total BTEx | <0.300 | 0.300 | 12/15/2022 | ND | | | | | |

Surrogate: 4-Bromofluorobenzene (PID) 111 % 69.9-140

| Chloride, SM4500CI-B | | mg/kg | | Analyzed By: GM | | | | | | |
|----------------------|--------|-----------------|------------|-----------------|-----|------------|---------------|------|-----------|--|
| Analyte | Result | Reporting Limit | Analyzed | Method Blank | BS | % Recovery | True Value QC | RPD | Qualifier | |
| Chloride | 16.0 | 16.0 | 12/15/2022 | ND | 432 | 108 | 400 | 0.00 | | |

| TPH 8015M | | mg/kg | | Analyzed By: MS | | | | | |
|------------------|--------|-----------------|------------|-----------------|-----|------------|---------------|------|-----------|
| Analyte | Result | Reporting Limit | Analyzed | Method Blank | BS | % Recovery | True Value QC | RPD | Qualifier |
| GRO C6-C10* | <10.0 | 10.0 | 12/15/2022 | ND | 173 | 86.7 | 200 | 4.58 | |
| DRO >C10-C28* | <10.0 | 10.0 | 12/15/2022 | ND | 179 | 89.5 | 200 | 4.53 | |
| EXT DRO >C28-C36 | <10.0 | 10.0 | 12/15/2022 | ND | | | | | |

Surrogate: 1-Chlorooctane 74.1 % 45.3-161

Surrogate: 1-Chlorooctadecane 80.1 % 46.3-178

Cardinal Laboratories

*=Accredited Analyte

PLEASE NOTE: Liability and Damages. Cardinal's liability and client's exclusive remedy for any claim arising, whether based in contract or tort, shall be limited to the amount paid by client for analyses. All claims, including those for negligence and any other cause whatsoever shall be deemed waived unless made in writing and received by Cardinal within thirty (30) days after completion of the applicable service. In no event shall Cardinal be liable for incidental or consequential damages, including, without limitation, business interruptions, loss of use, or loss of profits incurred by client, its subsidiaries, affiliates or successors arising out of or related to the performance of the services hereunder by Cardinal, regardless of whether such claim is based upon any of the above stated reasons or otherwise. Results relate only to the samples identified above. This report shall not be reproduced except in full with written approval of Cardinal Laboratories.

Celey D. Keene, Lab Director/Quality Manager



PHONE (575) 393-2326 ° 101 E. MARLAND ° HOBBS, NM 88240

Analytical Results For:

H & R ENTERPRISES
 MICHAEL COLLIER
 1010 GAMBLIN ROAD
 HOBBS NM, 88240
 Fax To: NONE

Received: 12/14/2022
 Reported: 12/16/2022
 Project Name: DOS EQUIS 13 CTB
 Project Number: NOT GIVEN
 Project Location: CIMAREX - LEA COUNTY, NM

Sampling Date: 12/14/2022
 Sampling Type: Soil
 Sampling Condition: Cool & Intact
 Sample Received By: Tamara Oldaker

Sample ID: SW - 39 11' (H225896-52)

| BTEx 8021B | | mg/kg | | Analyzed By: MS | | | | | |
|----------------|--------|-----------------|------------|-----------------|------|------------|---------------|-------|-----------|
| Analyte | Result | Reporting Limit | Analyzed | Method Blank | BS | % Recovery | True Value QC | RPD | Qualifier |
| Benzene* | <0.050 | 0.050 | 12/15/2022 | ND | 2.19 | 109 | 2.00 | 1.93 | |
| Toluene* | <0.050 | 0.050 | 12/15/2022 | ND | 2.29 | 115 | 2.00 | 0.351 | |
| Ethylbenzene* | <0.050 | 0.050 | 12/15/2022 | ND | 2.31 | 115 | 2.00 | 0.423 | |
| Total Xylenes* | <0.150 | 0.150 | 12/15/2022 | ND | 6.96 | 116 | 6.00 | 1.24 | |
| Total BTEx | <0.300 | 0.300 | 12/15/2022 | ND | | | | | |

Surrogate: 4-Bromofluorobenzene (PID) 112 % 69.9-140

| Chloride, SM4500CI-B | | mg/kg | | Analyzed By: GM | | | | | | |
|----------------------|--------|-----------------|------------|-----------------|-----|------------|---------------|------|-----------|--|
| Analyte | Result | Reporting Limit | Analyzed | Method Blank | BS | % Recovery | True Value QC | RPD | Qualifier | |
| Chloride | 16.0 | 16.0 | 12/15/2022 | ND | 432 | 108 | 400 | 0.00 | | |

| TPH 8015M | | mg/kg | | Analyzed By: MS | | | | | |
|------------------|--------|-----------------|------------|-----------------|-----|------------|---------------|------|-----------|
| Analyte | Result | Reporting Limit | Analyzed | Method Blank | BS | % Recovery | True Value QC | RPD | Qualifier |
| GRO C6-C10* | <10.0 | 10.0 | 12/15/2022 | ND | 173 | 86.7 | 200 | 4.58 | |
| DRO >C10-C28* | <10.0 | 10.0 | 12/15/2022 | ND | 179 | 89.5 | 200 | 4.53 | |
| EXT DRO >C28-C36 | <10.0 | 10.0 | 12/15/2022 | ND | | | | | |

Surrogate: 1-Chlorooctane 88.8 % 45.3-161

Surrogate: 1-Chlorooctadecane 96.8 % 46.3-178

Cardinal Laboratories

*=Accredited Analyte

PLEASE NOTE: Liability and Damages. Cardinal's liability and client's exclusive remedy for any claim arising, whether based in contract or tort, shall be limited to the amount paid by client for analyses. All claims, including those for negligence and any other cause whatsoever shall be deemed waived unless made in writing and received by Cardinal within thirty (30) days after completion of the applicable service. In no event shall Cardinal be liable for incidental or consequential damages, including, without limitation, business interruptions, loss of use, or loss of profits incurred by client, its subsidiaries, affiliates or successors arising out of or related to the performance of the services hereunder by Cardinal, regardless of whether such claim is based upon any of the above stated reasons or otherwise. Results relate only to the samples identified above. This report shall not be reproduced except in full with written approval of Cardinal Laboratories.

Celey D. Keene, Lab Director/Quality Manager



PHONE (575) 393-2326 ° 101 E. MARLAND ° HOBBS, NM 88240

Analytical Results For:

H & R ENTERPRISES
 MICHAEL COLLIER
 1010 GAMBLIN ROAD
 HOBBS NM, 88240
 Fax To: NONE

Received: 12/14/2022
 Reported: 12/16/2022
 Project Name: DOS EQUIS 13 CTB
 Project Number: NOT GIVEN
 Project Location: CIMAREX - LEA COUNTY, NM

Sampling Date: 12/14/2022
 Sampling Type: Soil
 Sampling Condition: Cool & Intact
 Sample Received By: Tamara Oldaker

Sample ID: SW - 40 11' (H225896-53)

| BTEx 8021B | | mg/kg | | Analyzed By: MS | | | | | |
|----------------|--------|-----------------|------------|-----------------|------|------------|---------------|-------|-----------|
| Analyte | Result | Reporting Limit | Analyzed | Method Blank | BS | % Recovery | True Value QC | RPD | Qualifier |
| Benzene* | <0.050 | 0.050 | 12/15/2022 | ND | 2.19 | 109 | 2.00 | 1.93 | |
| Toluene* | <0.050 | 0.050 | 12/15/2022 | ND | 2.29 | 115 | 2.00 | 0.351 | |
| Ethylbenzene* | <0.050 | 0.050 | 12/15/2022 | ND | 2.31 | 115 | 2.00 | 0.423 | |
| Total Xylenes* | <0.150 | 0.150 | 12/15/2022 | ND | 6.96 | 116 | 6.00 | 1.24 | |
| Total BTEx | <0.300 | 0.300 | 12/15/2022 | ND | | | | | |

Surrogate: 4-Bromofluorobenzene (PID) 111 % 69.9-140

| Chloride, SM4500CI-B | | mg/kg | | Analyzed By: GM | | | | | |
|----------------------|--------|-----------------|------------|-----------------|-----|------------|---------------|------|-----------|
| Analyte | Result | Reporting Limit | Analyzed | Method Blank | BS | % Recovery | True Value QC | RPD | Qualifier |
| Chloride | 64.0 | 16.0 | 12/15/2022 | ND | 432 | 108 | 400 | 0.00 | |

| TPH 8015M | | mg/kg | | Analyzed By: MS | | | | | |
|------------------|--------|-----------------|------------|-----------------|-----|------------|---------------|------|-----------|
| Analyte | Result | Reporting Limit | Analyzed | Method Blank | BS | % Recovery | True Value QC | RPD | Qualifier |
| GRO C6-C10* | <10.0 | 10.0 | 12/15/2022 | ND | 173 | 86.7 | 200 | 4.58 | |
| DRO >C10-C28* | <10.0 | 10.0 | 12/15/2022 | ND | 179 | 89.5 | 200 | 4.53 | |
| EXT DRO >C28-C36 | <10.0 | 10.0 | 12/15/2022 | ND | | | | | |

Surrogate: 1-Chlorooctane 102 % 45.3-161

Surrogate: 1-Chlorooctadecane 110 % 46.3-178

Cardinal Laboratories

*=Accredited Analyte

PLEASE NOTE: Liability and Damages. Cardinal's liability and client's exclusive remedy for any claim arising, whether based in contract or tort, shall be limited to the amount paid by client for analyses. All claims, including those for negligence and any other cause whatsoever shall be deemed waived unless made in writing and received by Cardinal within thirty (30) days after completion of the applicable service. In no event shall Cardinal be liable for incidental or consequential damages, including, without limitation, business interruptions, loss of use, or loss of profits incurred by client, its subsidiaries, affiliates or successors arising out of or related to the performance of the services hereunder by Cardinal, regardless of whether such claim is based upon any of the above stated reasons or otherwise. Results relate only to the samples identified above. This report shall not be reproduced except in full with written approval of Cardinal Laboratories.

Celey D. Keene, Lab Director/Quality Manager



PHONE (575) 393-2326 • 101 E. MARLAND • HOBBS, NM 88240

Analytical Results For:

H & R ENTERPRISES
 MICHAEL COLLIER
 1010 GAMBLIN ROAD
 HOBBS NM, 88240
 Fax To: NONE

Received: 12/14/2022
 Reported: 12/16/2022
 Project Name: DOS EQUIS 13 CTB
 Project Number: NOT GIVEN
 Project Location: CIMAREX - LEA COUNTY, NM

Sampling Date: 12/14/2022
 Sampling Type: Soil
 Sampling Condition: Cool & Intact
 Sample Received By: Tamara Oldaker

Sample ID: SW - 41 11' (H225896-54)

| BTEx 8021B | | mg/kg | | Analyzed By: MS | | | | | | |
|----------------|--------|-----------------|------------|-----------------|------|------------|---------------|-------|-----------|--|
| Analyte | Result | Reporting Limit | Analyzed | Method Blank | BS | % Recovery | True Value QC | RPD | Qualifier | |
| Benzene* | <0.050 | 0.050 | 12/15/2022 | ND | 2.19 | 109 | 2.00 | 1.93 | | |
| Toluene* | <0.050 | 0.050 | 12/15/2022 | ND | 2.29 | 115 | 2.00 | 0.351 | | |
| Ethylbenzene* | <0.050 | 0.050 | 12/15/2022 | ND | 2.31 | 115 | 2.00 | 0.423 | | |
| Total Xylenes* | <0.150 | 0.150 | 12/15/2022 | ND | 6.96 | 116 | 6.00 | 1.24 | | |
| Total BTEx | <0.300 | 0.300 | 12/15/2022 | ND | | | | | | |

Surrogate: 4-Bromofluorobenzene (PID) 113 % 69.9-140

| Chloride, SM4500CI-B | | mg/kg | | Analyzed By: GM | | | | | |
|----------------------|--------|-----------------|------------|-----------------|-----|------------|---------------|------|-----------|
| Analyte | Result | Reporting Limit | Analyzed | Method Blank | BS | % Recovery | True Value QC | RPD | Qualifier |
| Chloride | 32.0 | 16.0 | 12/15/2022 | ND | 432 | 108 | 400 | 0.00 | |

| TPH 8015M | | mg/kg | | Analyzed By: MS | | | | | |
|------------------|--------|-----------------|------------|-----------------|-----|------------|---------------|------|-----------|
| Analyte | Result | Reporting Limit | Analyzed | Method Blank | BS | % Recovery | True Value QC | RPD | Qualifier |
| GRO C6-C10* | <10.0 | 10.0 | 12/15/2022 | ND | 173 | 86.7 | 200 | 4.58 | |
| DRO >C10-C28* | <10.0 | 10.0 | 12/15/2022 | ND | 179 | 89.5 | 200 | 4.53 | |
| EXT DRO >C28-C36 | <10.0 | 10.0 | 12/15/2022 | ND | | | | | |

Surrogate: 1-Chlorooctane 84.2 % 45.3-161

Surrogate: 1-Chlorooctadecane 90.3 % 46.3-178

Cardinal Laboratories

*=Accredited Analyte

PLEASE NOTE: Liability and Damages. Cardinal's liability and client's exclusive remedy for any claim arising, whether based in contract or tort, shall be limited to the amount paid by client for analyses. All claims, including those for negligence and any other cause whatsoever shall be deemed waived unless made in writing and received by Cardinal within thirty (30) days after completion of the applicable service. In no event shall Cardinal be liable for incidental or consequential damages, including, without limitation, business interruptions, loss of use, or loss of profits incurred by client, its subsidiaries, affiliates or successors arising out of or related to the performance of the services hereunder by Cardinal, regardless of whether such claim is based upon any of the above stated reasons or otherwise. Results relate only to the samples identified above. This report shall not be reproduced except in full with written approval of Cardinal Laboratories.

Celey D. Keene, Lab Director/Quality Manager



PHONE (575) 393-2326 ° 101 E. MARLAND ° HOBBS, NM 88240

Analytical Results For:

H & R ENTERPRISES
 MICHAEL COLLIER
 1010 GAMBLIN ROAD
 HOBBS NM, 88240
 Fax To: NONE

Received: 12/14/2022
 Reported: 12/16/2022
 Project Name: DOS EQUIS 13 CTB
 Project Number: NOT GIVEN
 Project Location: CIMAREX - LEA COUNTY, NM

Sampling Date: 12/14/2022
 Sampling Type: Soil
 Sampling Condition: Cool & Intact
 Sample Received By: Tamara Oldaker

Sample ID: SW - 42 11' (H225896-55)

| BTEx 8021B | | mg/kg | | Analyzed By: MS | | | | | |
|----------------|--------|-----------------|------------|-----------------|------|------------|---------------|-------|-----------|
| Analyte | Result | Reporting Limit | Analyzed | Method Blank | BS | % Recovery | True Value QC | RPD | Qualifier |
| Benzene* | <0.050 | 0.050 | 12/15/2022 | ND | 2.19 | 109 | 2.00 | 1.93 | |
| Toluene* | <0.050 | 0.050 | 12/15/2022 | ND | 2.29 | 115 | 2.00 | 0.351 | |
| Ethylbenzene* | <0.050 | 0.050 | 12/15/2022 | ND | 2.31 | 115 | 2.00 | 0.423 | |
| Total Xylenes* | <0.150 | 0.150 | 12/15/2022 | ND | 6.96 | 116 | 6.00 | 1.24 | |
| Total BTEx | <0.300 | 0.300 | 12/15/2022 | ND | | | | | |

Surrogate: 4-Bromofluorobenzene (PID) 111 % 69.9-140

| Chloride, SM4500CI-B | | mg/kg | | Analyzed By: GM | | | | | | |
|----------------------|--------|-----------------|------------|-----------------|-----|------------|---------------|------|-----------|--|
| Analyte | Result | Reporting Limit | Analyzed | Method Blank | BS | % Recovery | True Value QC | RPD | Qualifier | |
| Chloride | 16.0 | 16.0 | 12/15/2022 | ND | 432 | 108 | 400 | 0.00 | | |

| TPH 8015M | | mg/kg | | Analyzed By: MS | | | | | |
|------------------|--------|-----------------|------------|-----------------|-----|------------|---------------|------|-----------|
| Analyte | Result | Reporting Limit | Analyzed | Method Blank | BS | % Recovery | True Value QC | RPD | Qualifier |
| GRO C6-C10* | <10.0 | 10.0 | 12/15/2022 | ND | 173 | 86.7 | 200 | 4.58 | |
| DRO >C10-C28* | <10.0 | 10.0 | 12/15/2022 | ND | 179 | 89.5 | 200 | 4.53 | |
| EXT DRO >C28-C36 | <10.0 | 10.0 | 12/15/2022 | ND | | | | | |

Surrogate: 1-Chlorooctane 102 % 45.3-161

Surrogate: 1-Chlorooctadecane 111 % 46.3-178

Cardinal Laboratories

*=Accredited Analyte

PLEASE NOTE: Liability and Damages. Cardinal's liability and client's exclusive remedy for any claim arising, whether based in contract or tort, shall be limited to the amount paid by client for analyses. All claims, including those for negligence and any other cause whatsoever shall be deemed waived unless made in writing and received by Cardinal within thirty (30) days after completion of the applicable service. In no event shall Cardinal be liable for incidental or consequential damages, including, without limitation, business interruptions, loss of use, or loss of profits incurred by client, its subsidiaries, affiliates or successors arising out of or related to the performance of the services hereunder by Cardinal, regardless of whether such claim is based upon any of the above stated reasons or otherwise. Results relate only to the samples identified above. This report shall not be reproduced except in full with written approval of Cardinal Laboratories.

Celey D. Keene, Lab Director/Quality Manager



PHONE (575) 393-2326 ° 101 E. MARLAND ° HOBBS, NM 88240

Analytical Results For:

H & R ENTERPRISES
 MICHAEL COLLIER
 1010 GAMBLIN ROAD
 HOBBS NM, 88240
 Fax To: NONE

Received: 12/14/2022
 Reported: 12/16/2022
 Project Name: DOS EQUIS 13 CTB
 Project Number: NOT GIVEN
 Project Location: CIMAREX - LEA COUNTY, NM

Sampling Date: 12/14/2022
 Sampling Type: Soil
 Sampling Condition: Cool & Intact
 Sample Received By: Tamara Oldaker

Sample ID: SW - 43 11' (H225896-56)

| BTEx 8021B | | mg/kg | | Analyzed By: MS | | | | | |
|----------------|--------|-----------------|------------|-----------------|------|------------|---------------|-------|-----------|
| Analyte | Result | Reporting Limit | Analyzed | Method Blank | BS | % Recovery | True Value QC | RPD | Qualifier |
| Benzene* | <0.050 | 0.050 | 12/15/2022 | ND | 2.19 | 109 | 2.00 | 1.93 | |
| Toluene* | <0.050 | 0.050 | 12/15/2022 | ND | 2.29 | 115 | 2.00 | 0.351 | |
| Ethylbenzene* | <0.050 | 0.050 | 12/15/2022 | ND | 2.31 | 115 | 2.00 | 0.423 | |
| Total Xylenes* | <0.150 | 0.150 | 12/15/2022 | ND | 6.96 | 116 | 6.00 | 1.24 | |
| Total BTEx | <0.300 | 0.300 | 12/15/2022 | ND | | | | | |

Surrogate: 4-Bromofluorobenzene (PID) 111 % 69.9-140

| Chloride, SM4500CI-B | | mg/kg | | Analyzed By: GM | | | | | | |
|----------------------|--------|-----------------|------------|-----------------|-----|------------|---------------|------|-----------|--|
| Analyte | Result | Reporting Limit | Analyzed | Method Blank | BS | % Recovery | True Value QC | RPD | Qualifier | |
| Chloride | 16.0 | 16.0 | 12/15/2022 | ND | 432 | 108 | 400 | 0.00 | | |

| TPH 8015M | | mg/kg | | Analyzed By: MS | | | | | |
|------------------|--------|-----------------|------------|-----------------|-----|------------|---------------|------|-----------|
| Analyte | Result | Reporting Limit | Analyzed | Method Blank | BS | % Recovery | True Value QC | RPD | Qualifier |
| GRO C6-C10* | <10.0 | 10.0 | 12/15/2022 | ND | 173 | 86.7 | 200 | 4.58 | |
| DRO >C10-C28* | <10.0 | 10.0 | 12/15/2022 | ND | 179 | 89.5 | 200 | 4.53 | |
| EXT DRO >C28-C36 | <10.0 | 10.0 | 12/15/2022 | ND | | | | | |

Surrogate: 1-Chlorooctane 74.7 % 45.3-161

Surrogate: 1-Chlorooctadecane 82.1 % 46.3-178

Cardinal Laboratories

*=Accredited Analyte

PLEASE NOTE: Liability and Damages. Cardinal's liability and client's exclusive remedy for any claim arising, whether based in contract or tort, shall be limited to the amount paid by client for analyses. All claims, including those for negligence and any other cause whatsoever shall be deemed waived unless made in writing and received by Cardinal within thirty (30) days after completion of the applicable service. In no event shall Cardinal be liable for incidental or consequential damages, including, without limitation, business interruptions, loss of use, or loss of profits incurred by client, its subsidiaries, affiliates or successors arising out of or related to the performance of the services hereunder by Cardinal, regardless of whether such claim is based upon any of the above stated reasons or otherwise. Results relate only to the samples identified above. This report shall not be reproduced except in full with written approval of Cardinal Laboratories.

Celey D. Keene, Lab Director/Quality Manager



PHONE (575) 393-2326 • 101 E. MARLAND • HOBBS, NM 88240

Analytical Results For:

H & R ENTERPRISES
 MICHAEL COLLIER
 1010 GAMBLIN ROAD
 HOBBS NM, 88240
 Fax To: NONE

Received: 12/14/2022
 Reported: 12/16/2022
 Project Name: DOS EQUIS 13 CTB
 Project Number: NOT GIVEN
 Project Location: CIMAREX - LEA COUNTY, NM

Sampling Date: 12/14/2022
 Sampling Type: Soil
 Sampling Condition: Cool & Intact
 Sample Received By: Tamara Oldaker

Sample ID: SW - 44 11' (H225896-57)

| BTX 8021B | | mg/kg | | Analyzed By: MS | | | | | |
|----------------|--------|-----------------|------------|-----------------|------|------------|---------------|-------|-----------|
| Analyte | Result | Reporting Limit | Analyzed | Method Blank | BS | % Recovery | True Value QC | RPD | Qualifier |
| Benzene* | <0.050 | 0.050 | 12/15/2022 | ND | 2.19 | 109 | 2.00 | 1.93 | |
| Toluene* | <0.050 | 0.050 | 12/15/2022 | ND | 2.29 | 115 | 2.00 | 0.351 | |
| Ethylbenzene* | <0.050 | 0.050 | 12/15/2022 | ND | 2.31 | 115 | 2.00 | 0.423 | |
| Total Xylenes* | <0.150 | 0.150 | 12/15/2022 | ND | 6.96 | 116 | 6.00 | 1.24 | |
| Total BTX | <0.300 | 0.300 | 12/15/2022 | ND | | | | | |

Surrogate: 4-Bromofluorobenzene (PID) 111 % 69.9-140

| Chloride, SM4500CI-B | | mg/kg | | Analyzed By: GM | | | | | | |
|----------------------|--------|-----------------|------------|-----------------|-----|------------|---------------|------|-----------|--|
| Analyte | Result | Reporting Limit | Analyzed | Method Blank | BS | % Recovery | True Value QC | RPD | Qualifier | |
| Chloride | 16.0 | 16.0 | 12/15/2022 | ND | 432 | 108 | 400 | 0.00 | | |

| TPH 8015M | | mg/kg | | Analyzed By: MS | | | | | |
|------------------|--------|-----------------|------------|-----------------|-----|------------|---------------|------|-----------|
| Analyte | Result | Reporting Limit | Analyzed | Method Blank | BS | % Recovery | True Value QC | RPD | Qualifier |
| GRO C6-C10* | <10.0 | 10.0 | 12/15/2022 | ND | 173 | 86.7 | 200 | 4.58 | |
| DRO >C10-C28* | <10.0 | 10.0 | 12/15/2022 | ND | 179 | 89.5 | 200 | 4.53 | |
| EXT DRO >C28-C36 | <10.0 | 10.0 | 12/15/2022 | ND | | | | | |

Surrogate: 1-Chlorooctane 81.0 % 45.3-161

Surrogate: 1-Chlorooctadecane 89.3 % 46.3-178

Cardinal Laboratories

*=Accredited Analyte

PLEASE NOTE: Liability and Damages. Cardinal's liability and client's exclusive remedy for any claim arising, whether based in contract or tort, shall be limited to the amount paid by client for analyses. All claims, including those for negligence and any other cause whatsoever shall be deemed waived unless made in writing and received by Cardinal within thirty (30) days after completion of the applicable service. In no event shall Cardinal be liable for incidental or consequential damages, including, without limitation, business interruptions, loss of use, or loss of profits incurred by client, its subsidiaries, affiliates or successors arising out of or related to the performance of the services hereunder by Cardinal, regardless of whether such claim is based upon any of the above stated reasons or otherwise. Results relate only to the samples identified above. This report shall not be reproduced except in full with written approval of Cardinal Laboratories.

Celey D. Keene, Lab Director/Quality Manager



PHONE (575) 393-2326 ° 101 E. MARLAND ° HOBBS, NM 88240

Analytical Results For:

H & R ENTERPRISES
 MICHAEL COLLIER
 1010 GAMBLIN ROAD
 HOBBS NM, 88240
 Fax To: NONE

Received: 12/14/2022
 Reported: 12/16/2022
 Project Name: DOS EQUIS 13 CTB
 Project Number: NOT GIVEN
 Project Location: CIMAREX - LEA COUNTY, NM

Sampling Date: 12/14/2022
 Sampling Type: Soil
 Sampling Condition: Cool & Intact
 Sample Received By: Tamara Oldaker

Sample ID: SW - 45 12' (H225896-58)

| BTEx 8021B | | mg/kg | | Analyzed By: MS | | | | | |
|----------------|--------|-----------------|------------|-----------------|------|------------|---------------|-------|-----------|
| Analyte | Result | Reporting Limit | Analyzed | Method Blank | BS | % Recovery | True Value QC | RPD | Qualifier |
| Benzene* | <0.050 | 0.050 | 12/15/2022 | ND | 2.19 | 109 | 2.00 | 1.93 | |
| Toluene* | <0.050 | 0.050 | 12/15/2022 | ND | 2.29 | 115 | 2.00 | 0.351 | |
| Ethylbenzene* | <0.050 | 0.050 | 12/15/2022 | ND | 2.31 | 115 | 2.00 | 0.423 | |
| Total Xylenes* | <0.150 | 0.150 | 12/15/2022 | ND | 6.96 | 116 | 6.00 | 1.24 | |
| Total BTEx | <0.300 | 0.300 | 12/15/2022 | ND | | | | | |

Surrogate: 4-Bromofluorobenzene (PID) 112 % 69.9-140

| Chloride, SM4500CI-B | | mg/kg | | Analyzed By: GM | | | | | | |
|----------------------|--------|-----------------|------------|-----------------|-----|------------|---------------|------|-----------|--|
| Analyte | Result | Reporting Limit | Analyzed | Method Blank | BS | % Recovery | True Value QC | RPD | Qualifier | |
| Chloride | <16.0 | 16.0 | 12/15/2022 | ND | 400 | 100 | 400 | 7.69 | | |

| TPH 8015M | | mg/kg | | Analyzed By: MS | | | | | |
|------------------|--------|-----------------|------------|-----------------|-----|------------|---------------|------|-----------|
| Analyte | Result | Reporting Limit | Analyzed | Method Blank | BS | % Recovery | True Value QC | RPD | Qualifier |
| GRO C6-C10* | <10.0 | 10.0 | 12/15/2022 | ND | 173 | 86.7 | 200 | 4.58 | |
| DRO >C10-C28* | <10.0 | 10.0 | 12/15/2022 | ND | 179 | 89.5 | 200 | 4.53 | |
| EXT DRO >C28-C36 | <10.0 | 10.0 | 12/15/2022 | ND | | | | | |

Surrogate: 1-Chlorooctane 95.4 % 45.3-161

Surrogate: 1-Chlorooctadecane 105 % 46.3-178

Cardinal Laboratories

*=Accredited Analyte

PLEASE NOTE: Liability and Damages. Cardinal's liability and client's exclusive remedy for any claim arising, whether based in contract or tort, shall be limited to the amount paid by client for analyses. All claims, including those for negligence and any other cause whatsoever shall be deemed waived unless made in writing and received by Cardinal within thirty (30) days after completion of the applicable service. In no event shall Cardinal be liable for incidental or consequential damages, including, without limitation, business interruptions, loss of use, or loss of profits incurred by client, its subsidiaries, affiliates or successors arising out of or related to the performance of the services hereunder by Cardinal, regardless of whether such claim is based upon any of the above stated reasons or otherwise. Results relate only to the samples identified above. This report shall not be reproduced except in full with written approval of Cardinal Laboratories.

Celey D. Keene, Lab Director/Quality Manager



PHONE (575) 393-2326 ° 101 E. MARLAND ° HOBBS, NM 88240

Analytical Results For:

H & R ENTERPRISES
 MICHAEL COLLIER
 1010 GAMBLIN ROAD
 HOBBS NM, 88240
 Fax To: NONE

Received: 12/14/2022
 Reported: 12/16/2022
 Project Name: DOS EQUIS 13 CTB
 Project Number: NOT GIVEN
 Project Location: CIMAREX - LEA COUNTY, NM

Sampling Date: 12/14/2022
 Sampling Type: Soil
 Sampling Condition: Cool & Intact
 Sample Received By: Tamara Oldaker

Sample ID: SW - 46 12' (H225896-59)

| BTX 8021B | | mg/kg | | Analyzed By: MS | | | | | |
|----------------|--------|-----------------|------------|-----------------|------|------------|---------------|-------|-----------|
| Analyte | Result | Reporting Limit | Analyzed | Method Blank | BS | % Recovery | True Value QC | RPD | Qualifier |
| Benzene* | <0.050 | 0.050 | 12/15/2022 | ND | 2.19 | 109 | 2.00 | 1.93 | |
| Toluene* | <0.050 | 0.050 | 12/15/2022 | ND | 2.29 | 115 | 2.00 | 0.351 | |
| Ethylbenzene* | <0.050 | 0.050 | 12/15/2022 | ND | 2.31 | 115 | 2.00 | 0.423 | |
| Total Xylenes* | <0.150 | 0.150 | 12/15/2022 | ND | 6.96 | 116 | 6.00 | 1.24 | |
| Total BTX | <0.300 | 0.300 | 12/15/2022 | ND | | | | | |

Surrogate: 4-Bromofluorobenzene (PID) 110 % 69.9-140

| Chloride, SM4500CI-B | | mg/kg | | Analyzed By: GM | | | | | | |
|----------------------|--------|-----------------|------------|-----------------|-----|------------|---------------|------|-----------|--|
| Analyte | Result | Reporting Limit | Analyzed | Method Blank | BS | % Recovery | True Value QC | RPD | Qualifier | |
| Chloride | 48.0 | 16.0 | 12/15/2022 | ND | 400 | 100 | 400 | 7.69 | | |

| TPH 8015M | | mg/kg | | Analyzed By: MS | | | | | |
|------------------|--------|-----------------|------------|-----------------|-----|------------|---------------|------|-----------|
| Analyte | Result | Reporting Limit | Analyzed | Method Blank | BS | % Recovery | True Value QC | RPD | Qualifier |
| GRO C6-C10* | <10.0 | 10.0 | 12/15/2022 | ND | 173 | 86.7 | 200 | 4.58 | |
| DRO >C10-C28* | <10.0 | 10.0 | 12/15/2022 | ND | 179 | 89.5 | 200 | 4.53 | |
| EXT DRO >C28-C36 | <10.0 | 10.0 | 12/15/2022 | ND | | | | | |

Surrogate: 1-Chlorooctane 67.6 % 45.3-161

Surrogate: 1-Chlorooctadecane 73.3 % 46.3-178

Cardinal Laboratories

*=Accredited Analyte

PLEASE NOTE: Liability and Damages. Cardinal's liability and client's exclusive remedy for any claim arising, whether based in contract or tort, shall be limited to the amount paid by client for analyses. All claims, including those for negligence and any other cause whatsoever shall be deemed waived unless made in writing and received by Cardinal within thirty (30) days after completion of the applicable service. In no event shall Cardinal be liable for incidental or consequential damages, including, without limitation, business interruptions, loss of use, or loss of profits incurred by client, its subsidiaries, affiliates or successors arising out of or related to the performance of the services hereunder by Cardinal, regardless of whether such claim is based upon any of the above stated reasons or otherwise. Results relate only to the samples identified above. This report shall not be reproduced except in full with written approval of Cardinal Laboratories.

Celey D. Keene, Lab Director/Quality Manager



PHONE (575) 393-2326 ° 101 E. MARLAND ° HOBBS, NM 88240

Analytical Results For:

H & R ENTERPRISES
 MICHAEL COLLIER
 1010 GAMBLIN ROAD
 HOBBS NM, 88240
 Fax To: NONE

Received: 12/14/2022
 Reported: 12/16/2022
 Project Name: DOS EQUIS 13 CTB
 Project Number: NOT GIVEN
 Project Location: CIMAREX - LEA COUNTY, NM

Sampling Date: 12/14/2022
 Sampling Type: Soil
 Sampling Condition: Cool & Intact
 Sample Received By: Tamara Oldaker

Sample ID: SW - 47 12' (H225896-60)

| BTX 8021B | | mg/kg | | Analyzed By: MS | | | | | |
|----------------|--------|-----------------|------------|-----------------|------|------------|---------------|-------|-----------|
| Analyte | Result | Reporting Limit | Analyzed | Method Blank | BS | % Recovery | True Value QC | RPD | Qualifier |
| Benzene* | <0.050 | 0.050 | 12/15/2022 | ND | 2.19 | 109 | 2.00 | 1.93 | |
| Toluene* | <0.050 | 0.050 | 12/15/2022 | ND | 2.29 | 115 | 2.00 | 0.351 | |
| Ethylbenzene* | <0.050 | 0.050 | 12/15/2022 | ND | 2.31 | 115 | 2.00 | 0.423 | |
| Total Xylenes* | <0.150 | 0.150 | 12/15/2022 | ND | 6.96 | 116 | 6.00 | 1.24 | |
| Total BTX | <0.300 | 0.300 | 12/15/2022 | ND | | | | | |

Surrogate: 4-Bromofluorobenzene (PID) 112 % 69.9-140

| Chloride, SM4500CI-B | | mg/kg | | Analyzed By: GM | | | | | | |
|----------------------|--------|-----------------|------------|-----------------|-----|------------|---------------|------|-----------|--|
| Analyte | Result | Reporting Limit | Analyzed | Method Blank | BS | % Recovery | True Value QC | RPD | Qualifier | |
| Chloride | 32.0 | 16.0 | 12/15/2022 | ND | 400 | 100 | 400 | 7.69 | | |

| TPH 8015M | | mg/kg | | Analyzed By: MS | | | | | |
|------------------|--------|-----------------|------------|-----------------|-----|------------|---------------|------|-----------|
| Analyte | Result | Reporting Limit | Analyzed | Method Blank | BS | % Recovery | True Value QC | RPD | Qualifier |
| GRO C6-C10* | <10.0 | 10.0 | 12/15/2022 | ND | 173 | 86.7 | 200 | 4.58 | |
| DRO >C10-C28* | <10.0 | 10.0 | 12/15/2022 | ND | 179 | 89.5 | 200 | 4.53 | |
| EXT DRO >C28-C36 | <10.0 | 10.0 | 12/15/2022 | ND | | | | | |

Surrogate: 1-Chlorooctane 90.5 % 45.3-161

Surrogate: 1-Chlorooctadecane 99.5 % 46.3-178

Cardinal Laboratories

*=Accredited Analyte

PLEASE NOTE: Liability and Damages. Cardinal's liability and client's exclusive remedy for any claim arising, whether based in contract or tort, shall be limited to the amount paid by client for analyses. All claims, including those for negligence and any other cause whatsoever shall be deemed waived unless made in writing and received by Cardinal within thirty (30) days after completion of the applicable service. In no event shall Cardinal be liable for incidental or consequential damages, including, without limitation, business interruptions, loss of use, or loss of profits incurred by client, its subsidiaries, affiliates or successors arising out of or related to the performance of the services hereunder by Cardinal, regardless of whether such claim is based upon any of the above stated reasons or otherwise. Results relate only to the samples identified above. This report shall not be reproduced except in full with written approval of Cardinal Laboratories.

Celey D. Keene, Lab Director/Quality Manager



PHONE (575) 393-2326 ° 101 E. MARLAND ° HOBBS, NM 88240

Analytical Results For:

H & R ENTERPRISES
 MICHAEL COLLIER
 1010 GAMBLIN ROAD
 HOBBS NM, 88240
 Fax To: NONE

Received: 12/14/2022
 Reported: 12/16/2022
 Project Name: DOS EQUIS 13 CTB
 Project Number: NOT GIVEN
 Project Location: CIMAREX - LEA COUNTY, NM

Sampling Date: 12/14/2022
 Sampling Type: Soil
 Sampling Condition: Cool & Intact
 Sample Received By: Tamara Oldaker

Sample ID: BG - 5 0-1' (H225896-61)

| BTEx 8021B | | mg/kg | | Analyzed By: JH | | | | | | |
|----------------|--------|-----------------|------------|-----------------|------|------------|---------------|------|-----------|--|
| Analyte | Result | Reporting Limit | Analyzed | Method Blank | BS | % Recovery | True Value QC | RPD | Qualifier | |
| Benzene* | <0.050 | 0.050 | 12/16/2022 | ND | 2.13 | 106 | 2.00 | 6.90 | | |
| Toluene* | <0.050 | 0.050 | 12/16/2022 | ND | 2.24 | 112 | 2.00 | 7.13 | | |
| Ethylbenzene* | <0.050 | 0.050 | 12/16/2022 | ND | 2.19 | 109 | 2.00 | 6.92 | | |
| Total Xylenes* | <0.150 | 0.150 | 12/16/2022 | ND | 6.70 | 112 | 6.00 | 6.58 | | |
| Total BTEx | <0.300 | 0.300 | 12/16/2022 | ND | | | | | | |

Surrogate: 4-Bromofluorobenzene (PID) 102 % 69.9-140

| Chloride, SM4500CI-B | | mg/kg | | Analyzed By: GM | | | | | |
|----------------------|--------|-----------------|------------|-----------------|-----|------------|---------------|------|-----------|
| Analyte | Result | Reporting Limit | Analyzed | Method Blank | BS | % Recovery | True Value QC | RPD | Qualifier |
| Chloride | 16.0 | 16.0 | 12/15/2022 | ND | 400 | 100 | 400 | 7.69 | |

| TPH 8015M | | mg/kg | | Analyzed By: MS | | | | | |
|------------------|--------|-----------------|------------|-----------------|-----|------------|---------------|-------|-----------|
| Analyte | Result | Reporting Limit | Analyzed | Method Blank | BS | % Recovery | True Value QC | RPD | Qualifier |
| GRO C6-C10* | <10.0 | 10.0 | 12/15/2022 | ND | 200 | 99.9 | 200 | 0.531 | |
| DRO >C10-C28* | <10.0 | 10.0 | 12/15/2022 | ND | 215 | 108 | 200 | 0.843 | |
| EXT DRO >C28-C36 | <10.0 | 10.0 | 12/15/2022 | ND | | | | | |

Surrogate: 1-Chlorooctane 91.6 % 45.3-161

Surrogate: 1-Chlorooctadecane 93.7 % 46.3-178

Cardinal Laboratories

*=Accredited Analyte

PLEASE NOTE: Liability and Damages. Cardinal's liability and client's exclusive remedy for any claim arising, whether based in contract or tort, shall be limited to the amount paid by client for analyses. All claims, including those for negligence and any other cause whatsoever shall be deemed waived unless made in writing and received by Cardinal within thirty (30) days after completion of the applicable service. In no event shall Cardinal be liable for incidental or consequential damages, including, without limitation, business interruptions, loss of use, or loss of profits incurred by client, its subsidiaries, affiliates or successors arising out of or related to the performance of the services hereunder by Cardinal, regardless of whether such claim is based upon any of the above stated reasons or otherwise. Results relate only to the samples identified above. This report shall not be reproduced except in full with written approval of Cardinal Laboratories.

Celey D. Keene, Lab Director/Quality Manager



PHONE (575) 393-2326 ° 101 E. MARLAND ° HOBBS, NM 88240

Analytical Results For:

H & R ENTERPRISES
 MICHAEL COLLIER
 1010 GAMBLIN ROAD
 HOBBS NM, 88240
 Fax To: NONE

Received: 12/14/2022
 Reported: 12/16/2022
 Project Name: DOS EQUIS 13 CTB
 Project Number: NOT GIVEN
 Project Location: CIMAREX - LEA COUNTY, NM

Sampling Date: 12/14/2022
 Sampling Type: Soil
 Sampling Condition: Cool & Intact
 Sample Received By: Tamara Oldaker

Sample ID: BG - 6 0-1' (H225896-62)

| BTEX 8021B | | mg/kg | | Analyzed By: JH | | | | | |
|----------------|--------|-----------------|------------|-----------------|------|------------|---------------|------|-----------|
| Analyte | Result | Reporting Limit | Analyzed | Method Blank | BS | % Recovery | True Value QC | RPD | Qualifier |
| Benzene* | <0.050 | 0.050 | 12/16/2022 | ND | 2.13 | 106 | 2.00 | 6.90 | |
| Toluene* | <0.050 | 0.050 | 12/16/2022 | ND | 2.24 | 112 | 2.00 | 7.13 | |
| Ethylbenzene* | <0.050 | 0.050 | 12/16/2022 | ND | 2.19 | 109 | 2.00 | 6.92 | |
| Total Xylenes* | <0.150 | 0.150 | 12/16/2022 | ND | 6.70 | 112 | 6.00 | 6.58 | |
| Total BTEX | <0.300 | 0.300 | 12/16/2022 | ND | | | | | |

Surrogate: 4-Bromofluorobenzene (PID) 106 % 69.9-140

| Chloride, SM4500CI-B | | mg/kg | | Analyzed By: GM | | | | | |
|----------------------|--------|-----------------|------------|-----------------|-----|------------|---------------|------|-----------|
| Analyte | Result | Reporting Limit | Analyzed | Method Blank | BS | % Recovery | True Value QC | RPD | Qualifier |
| Chloride | 16.0 | 16.0 | 12/15/2022 | ND | 400 | 100 | 400 | 7.69 | |

| TPH 8015M | | mg/kg | | Analyzed By: MS | | | | | |
|------------------|--------|-----------------|------------|-----------------|-----|------------|---------------|-------|-----------|
| Analyte | Result | Reporting Limit | Analyzed | Method Blank | BS | % Recovery | True Value QC | RPD | Qualifier |
| GRO C6-C10* | <10.0 | 10.0 | 12/15/2022 | ND | 200 | 99.9 | 200 | 0.531 | |
| DRO >C10-C28* | <10.0 | 10.0 | 12/15/2022 | ND | 215 | 108 | 200 | 0.843 | |
| EXT DRO >C28-C36 | <10.0 | 10.0 | 12/15/2022 | ND | | | | | |

Surrogate: 1-Chlorooctane 94.3 % 45.3-161

Surrogate: 1-Chlorooctadecane 98.7 % 46.3-178

Cardinal Laboratories

*=Accredited Analyte

PLEASE NOTE: Liability and Damages. Cardinal's liability and client's exclusive remedy for any claim arising, whether based in contract or tort, shall be limited to the amount paid by client for analyses. All claims, including those for negligence and any other cause whatsoever shall be deemed waived unless made in writing and received by Cardinal within thirty (30) days after completion of the applicable service. In no event shall Cardinal be liable for incidental or consequential damages, including, without limitation, business interruptions, loss of use, or loss of profits incurred by client, its subsidiaries, affiliates or successors arising out of or related to the performance of the services hereunder by Cardinal, regardless of whether such claim is based upon any of the above stated reasons or otherwise. Results relate only to the samples identified above. This report shall not be reproduced except in full with written approval of Cardinal Laboratories.

Celey D. Keene, Lab Director/Quality Manager



PHONE (575) 393-2326 ° 101 E. MARLAND ° HOBBS, NM 88240

Analytical Results For:

H & R ENTERPRISES
 MICHAEL COLLIER
 1010 GAMBLIN ROAD
 HOBBS NM, 88240
 Fax To: NONE

Received: 12/14/2022
 Reported: 12/16/2022
 Project Name: DOS EQUIS 13 CTB
 Project Number: NOT GIVEN
 Project Location: CIMAREX - LEA COUNTY, NM

Sampling Date: 12/14/2022
 Sampling Type: Soil
 Sampling Condition: Cool & Intact
 Sample Received By: Tamara Oldaker

Sample ID: BG - 7 0-1' (H225896-63)

| BTEX 8021B | | mg/kg | | Analyzed By: JH | | | | | | |
|----------------|--------|-----------------|------------|-----------------|------|------------|---------------|------|-----------|--|
| Analyte | Result | Reporting Limit | Analyzed | Method Blank | BS | % Recovery | True Value QC | RPD | Qualifier | |
| Benzene* | <0.050 | 0.050 | 12/16/2022 | ND | 2.13 | 106 | 2.00 | 6.90 | | |
| Toluene* | <0.050 | 0.050 | 12/16/2022 | ND | 2.24 | 112 | 2.00 | 7.13 | | |
| Ethylbenzene* | <0.050 | 0.050 | 12/16/2022 | ND | 2.19 | 109 | 2.00 | 6.92 | | |
| Total Xylenes* | <0.150 | 0.150 | 12/16/2022 | ND | 6.70 | 112 | 6.00 | 6.58 | | |
| Total BTEX | <0.300 | 0.300 | 12/16/2022 | ND | | | | | | |

Surrogate: 4-Bromofluorobenzene (PID) 104 % 69.9-140

| Chloride, SM4500CI-B | | mg/kg | | Analyzed By: GM | | | | | | |
|----------------------|--------|-----------------|------------|-----------------|-----|------------|---------------|------|-----------|--|
| Analyte | Result | Reporting Limit | Analyzed | Method Blank | BS | % Recovery | True Value QC | RPD | Qualifier | |
| Chloride | <16.0 | 16.0 | 12/15/2022 | ND | 400 | 100 | 400 | 7.69 | | |

| TPH 8015M | | mg/kg | | Analyzed By: MS | | | | | |
|------------------|--------|-----------------|------------|-----------------|-----|------------|---------------|-------|-----------|
| Analyte | Result | Reporting Limit | Analyzed | Method Blank | BS | % Recovery | True Value QC | RPD | Qualifier |
| GRO C6-C10* | <10.0 | 10.0 | 12/15/2022 | ND | 200 | 99.9 | 200 | 0.531 | |
| DRO >C10-C28* | <10.0 | 10.0 | 12/15/2022 | ND | 215 | 108 | 200 | 0.843 | |
| EXT DRO >C28-C36 | <10.0 | 10.0 | 12/15/2022 | ND | | | | | |

Surrogate: 1-Chlorooctane 88.7 % 45.3-161

Surrogate: 1-Chlorooctadecane 92.6 % 46.3-178

Cardinal Laboratories

*=Accredited Analyte

PLEASE NOTE: Liability and Damages. Cardinal's liability and client's exclusive remedy for any claim arising, whether based in contract or tort, shall be limited to the amount paid by client for analyses. All claims, including those for negligence and any other cause whatsoever shall be deemed waived unless made in writing and received by Cardinal within thirty (30) days after completion of the applicable service. In no event shall Cardinal be liable for incidental or consequential damages, including, without limitation, business interruptions, loss of use, or loss of profits incurred by client, its subsidiaries, affiliates or successors arising out of or related to the performance of the services hereunder by Cardinal, regardless of whether such claim is based upon any of the above stated reasons or otherwise. Results relate only to the samples identified above. This report shall not be reproduced except in full with written approval of Cardinal Laboratories.

Celey D. Keene, Lab Director/Quality Manager



PHONE (575) 393-2326 ° 101 E. MARLAND ° HOBBS, NM 88240

Analytical Results For:

H & R ENTERPRISES
 MICHAEL COLLIER
 1010 GAMBLIN ROAD
 HOBBS NM, 88240
 Fax To: NONE

Received: 12/14/2022
 Reported: 12/16/2022
 Project Name: DOS EQUIS 13 CTB
 Project Number: NOT GIVEN
 Project Location: CIMAREX - LEA COUNTY, NM

Sampling Date: 12/14/2022
 Sampling Type: Soil
 Sampling Condition: Cool & Intact
 Sample Received By: Tamara Oldaker

Sample ID: BG - 8 0-1' (H225896-64)

| BTEx 8021B | | mg/kg | | Analyzed By: JH | | | | | |
|----------------|--------|-----------------|------------|-----------------|------|------------|---------------|------|-----------|
| Analyte | Result | Reporting Limit | Analyzed | Method Blank | BS | % Recovery | True Value QC | RPD | Qualifier |
| Benzene* | <0.050 | 0.050 | 12/16/2022 | ND | 2.13 | 106 | 2.00 | 6.90 | |
| Toluene* | <0.050 | 0.050 | 12/16/2022 | ND | 2.24 | 112 | 2.00 | 7.13 | |
| Ethylbenzene* | <0.050 | 0.050 | 12/16/2022 | ND | 2.19 | 109 | 2.00 | 6.92 | |
| Total Xylenes* | <0.150 | 0.150 | 12/16/2022 | ND | 6.70 | 112 | 6.00 | 6.58 | |
| Total BTEx | <0.300 | 0.300 | 12/16/2022 | ND | | | | | |

Surrogate: 4-Bromofluorobenzene (PID) 105 % 69.9-140

| Chloride, SM4500CI-B | | mg/kg | | Analyzed By: GM | | | | | | |
|----------------------|--------|-----------------|------------|-----------------|-----|------------|---------------|------|-----------|--|
| Analyte | Result | Reporting Limit | Analyzed | Method Blank | BS | % Recovery | True Value QC | RPD | Qualifier | |
| Chloride | <16.0 | 16.0 | 12/15/2022 | ND | 400 | 100 | 400 | 7.69 | | |

| TPH 8015M | | mg/kg | | Analyzed By: MS | | | | | |
|------------------|--------|-----------------|------------|-----------------|-----|------------|---------------|-------|-----------|
| Analyte | Result | Reporting Limit | Analyzed | Method Blank | BS | % Recovery | True Value QC | RPD | Qualifier |
| GRO C6-C10* | <10.0 | 10.0 | 12/15/2022 | ND | 200 | 99.9 | 200 | 0.531 | |
| DRO >C10-C28* | <10.0 | 10.0 | 12/15/2022 | ND | 215 | 108 | 200 | 0.843 | |
| EXT DRO >C28-C36 | <10.0 | 10.0 | 12/15/2022 | ND | | | | | |

Surrogate: 1-Chlorooctane 95.9 % 45.3-161

Surrogate: 1-Chlorooctadecane 100 % 46.3-178

Cardinal Laboratories

*=Accredited Analyte

PLEASE NOTE: Liability and Damages. Cardinal's liability and client's exclusive remedy for any claim arising, whether based in contract or tort, shall be limited to the amount paid by client for analyses. All claims, including those for negligence and any other cause whatsoever shall be deemed waived unless made in writing and received by Cardinal within thirty (30) days after completion of the applicable service. In no event shall Cardinal be liable for incidental or consequential damages, including, without limitation, business interruptions, loss of use, or loss of profits incurred by client, its subsidiaries, affiliates or successors arising out of or related to the performance of the services hereunder by Cardinal, regardless of whether such claim is based upon any of the above stated reasons or otherwise. Results relate only to the samples identified above. This report shall not be reproduced except in full with written approval of Cardinal Laboratories.

Celey D. Keene, Lab Director/Quality Manager



PHONE (575) 393-2326 ° 101 E. MARLAND ° HOBBS, NM 88240

Analytical Results For:

H & R ENTERPRISES
 MICHAEL COLLIER
 1010 GAMBLIN ROAD
 HOBBS NM, 88240
 Fax To: NONE

Received: 12/14/2022
 Reported: 12/16/2022
 Project Name: DOS EQUIS 13 CTB
 Project Number: NOT GIVEN
 Project Location: CIMAREX - LEA COUNTY, NM

Sampling Date: 12/14/2022
 Sampling Type: Soil
 Sampling Condition: Cool & Intact
 Sample Received By: Tamara Oldaker

Sample ID: BG - 9 0-1' (H225896-65)

| BTEx 8021B | | mg/kg | | Analyzed By: JH | | | | | | |
|----------------|--------|-----------------|------------|-----------------|------|------------|---------------|------|-----------|--|
| Analyte | Result | Reporting Limit | Analyzed | Method Blank | BS | % Recovery | True Value QC | RPD | Qualifier | |
| Benzene* | <0.050 | 0.050 | 12/16/2022 | ND | 2.13 | 106 | 2.00 | 6.90 | | |
| Toluene* | <0.050 | 0.050 | 12/16/2022 | ND | 2.24 | 112 | 2.00 | 7.13 | | |
| Ethylbenzene* | <0.050 | 0.050 | 12/16/2022 | ND | 2.19 | 109 | 2.00 | 6.92 | | |
| Total Xylenes* | <0.150 | 0.150 | 12/16/2022 | ND | 6.70 | 112 | 6.00 | 6.58 | | |
| Total BTEx | <0.300 | 0.300 | 12/16/2022 | ND | | | | | | |

Surrogate: 4-Bromofluorobenzene (PID) 101 % 69.9-140

| Chloride, SM4500CI-B | | mg/kg | | Analyzed By: GM | | | | | | |
|----------------------|--------|-----------------|------------|-----------------|-----|------------|---------------|------|-----------|--|
| Analyte | Result | Reporting Limit | Analyzed | Method Blank | BS | % Recovery | True Value QC | RPD | Qualifier | |
| Chloride | <16.0 | 16.0 | 12/15/2022 | ND | 400 | 100 | 400 | 7.69 | | |

| TPH 8015M | | mg/kg | | Analyzed By: MS | | | | | |
|------------------|--------|-----------------|------------|-----------------|-----|------------|---------------|-------|-----------|
| Analyte | Result | Reporting Limit | Analyzed | Method Blank | BS | % Recovery | True Value QC | RPD | Qualifier |
| GRO C6-C10* | <10.0 | 10.0 | 12/15/2022 | ND | 200 | 99.9 | 200 | 0.531 | |
| DRO >C10-C28* | <10.0 | 10.0 | 12/15/2022 | ND | 215 | 108 | 200 | 0.843 | |
| EXT DRO >C28-C36 | <10.0 | 10.0 | 12/15/2022 | ND | | | | | |

Surrogate: 1-Chlorooctane 98.0 % 45.3-161

Surrogate: 1-Chlorooctadecane 103 % 46.3-178

Cardinal Laboratories

*=Accredited Analyte

PLEASE NOTE: Liability and Damages. Cardinal's liability and client's exclusive remedy for any claim arising, whether based in contract or tort, shall be limited to the amount paid by client for analyses. All claims, including those for negligence and any other cause whatsoever shall be deemed waived unless made in writing and received by Cardinal within thirty (30) days after completion of the applicable service. In no event shall Cardinal be liable for incidental or consequential damages, including, without limitation, business interruptions, loss of use, or loss of profits incurred by client, its subsidiaries, affiliates or successors arising out of or related to the performance of the services hereunder by Cardinal, regardless of whether such claim is based upon any of the above stated reasons or otherwise. Results relate only to the samples identified above. This report shall not be reproduced except in full with written approval of Cardinal Laboratories.

Celey D. Keene, Lab Director/Quality Manager



PHONE (575) 393-2326 ° 101 E. MARLAND ° HOBBS, NM 88240

Analytical Results For:

H & R ENTERPRISES
 MICHAEL COLLIER
 1010 GAMBLIN ROAD
 HOBBS NM, 88240
 Fax To: NONE

Received: 12/14/2022
 Reported: 12/16/2022
 Project Name: DOS EQUIS 13 CTB
 Project Number: NOT GIVEN
 Project Location: CIMAREX - LEA COUNTY, NM

Sampling Date: 12/14/2022
 Sampling Type: Soil
 Sampling Condition: Cool & Intact
 Sample Received By: Tamara Oldaker

Sample ID: BG - 10 0-1' (H225896-66)

| BTEx 8021B | | mg/kg | | Analyzed By: JH | | | | | | |
|----------------|--------|-----------------|------------|-----------------|------|------------|---------------|------|-----------|--|
| Analyte | Result | Reporting Limit | Analyzed | Method Blank | BS | % Recovery | True Value QC | RPD | Qualifier | |
| Benzene* | <0.050 | 0.050 | 12/16/2022 | ND | 2.13 | 106 | 2.00 | 6.90 | | |
| Toluene* | <0.050 | 0.050 | 12/16/2022 | ND | 2.24 | 112 | 2.00 | 7.13 | | |
| Ethylbenzene* | <0.050 | 0.050 | 12/16/2022 | ND | 2.19 | 109 | 2.00 | 6.92 | | |
| Total Xylenes* | <0.150 | 0.150 | 12/16/2022 | ND | 6.70 | 112 | 6.00 | 6.58 | | |
| Total BTEx | <0.300 | 0.300 | 12/16/2022 | ND | | | | | | |

Surrogate: 4-Bromofluorobenzene (PID) 106 % 69.9-140

| Chloride, SM4500CI-B | | mg/kg | | Analyzed By: GM | | | | | | |
|----------------------|--------|-----------------|------------|-----------------|-----|------------|---------------|------|-----------|--|
| Analyte | Result | Reporting Limit | Analyzed | Method Blank | BS | % Recovery | True Value QC | RPD | Qualifier | |
| Chloride | <16.0 | 16.0 | 12/15/2022 | ND | 400 | 100 | 400 | 7.69 | | |

| TPH 8015M | | mg/kg | | Analyzed By: MS | | | | | |
|------------------|--------|-----------------|------------|-----------------|-----|------------|---------------|-------|-----------|
| Analyte | Result | Reporting Limit | Analyzed | Method Blank | BS | % Recovery | True Value QC | RPD | Qualifier |
| GRO C6-C10* | <10.0 | 10.0 | 12/15/2022 | ND | 200 | 99.9 | 200 | 0.531 | |
| DRO >C10-C28* | <10.0 | 10.0 | 12/15/2022 | ND | 215 | 108 | 200 | 0.843 | |
| EXT DRO >C28-C36 | <10.0 | 10.0 | 12/15/2022 | ND | | | | | |

Surrogate: 1-Chlorooctane 93.4 % 45.3-161

Surrogate: 1-Chlorooctadecane 97.7 % 46.3-178

Cardinal Laboratories

*=Accredited Analyte

PLEASE NOTE: Liability and Damages. Cardinal's liability and client's exclusive remedy for any claim arising, whether based in contract or tort, shall be limited to the amount paid by client for analyses. All claims, including those for negligence and any other cause whatsoever shall be deemed waived unless made in writing and received by Cardinal within thirty (30) days after completion of the applicable service. In no event shall Cardinal be liable for incidental or consequential damages, including, without limitation, business interruptions, loss of use, or loss of profits incurred by client, its subsidiaries, affiliates or successors arising out of or related to the performance of the services hereunder by Cardinal, regardless of whether such claim is based upon any of the above stated reasons or otherwise. Results relate only to the samples identified above. This report shall not be reproduced except in full with written approval of Cardinal Laboratories.

Celey D. Keene, Lab Director/Quality Manager



PHONE (575) 393-2326 ° 101 E. MARLAND ° HOBBS, NM 88240

Notes and Definitions

| | |
|-----|--|
| ND | Analyte NOT DETECTED at or above the reporting limit |
| RPD | Relative Percent Difference |
| ** | Samples not received at proper temperature of 6°C or below. |
| *** | Insufficient time to reach temperature. |
| - | Chloride by SM4500Cl-B does not require samples be received at or below 6°C Samples reported on an as received basis (wet) unless otherwise noted on report |

Cardinal Laboratories

*=Accredited Analyte

PLEASE NOTE: Liability and Damages. Cardinal's liability and client's exclusive remedy for any claim arising, whether based in contract or tort, shall be limited to the amount paid by client for analyses. All claims, including those for negligence and any other cause whatsoever shall be deemed waived unless made in writing and received by Cardinal within thirty (30) days after completion of the applicable service. In no event shall Cardinal be liable for incidental or consequential damages, including, without limitation, business interruptions, loss of use, or loss of profits incurred by client, its subsidiaries, affiliates or successors arising out of or related to the performance of the services hereunder by Cardinal, regardless of whether such claim is based upon any of the above stated reasons or otherwise. Results relate only to the samples identified above. This report shall not be reproduced except in full with written approval of Cardinal Laboratories.

A handwritten signature in black ink, appearing to read "Celey D. Keene".

Celey D. Keene, Lab Director/Quality Manager



pg 1 of 7

CHAIN-OF-CUSTODY AND ANALYSIS REQUEST

| | | | | | | | |
|--|--|--|--|--|--|---|--|
| Company Name: H&R Enterprises Project Manager: M. Collier | | | | BILL TO | | ANALYSIS REQUEST | |
| Address: City: State: Zip: Phone #: Fax #: Project #: Project Name: Dos Egu's 130TB (D05) Project Location: La County Sampler Name: R. Bell | | | | P.O. #: Company: Cinacex Attn: Laci Luig Address: City: State: Zip: Phone #: Fax #: FOR LAB USE ONLY | | | |
| Lab I.D. | | Sample I.D. | | (G)RAB OR (C)OMP. # CONTAINERS GROUNDWATER WASTEWATER SOIL OIL SLUDGE OTHER : ACID/BASE: ICE / COOL OTHER : DATE TIME | | MATRIX PRESERV SAMPLING | |
| 1 5-31 4' 2 5-32 3 5-33 4 5-34 12' 5 5-35 6 5-36 7 5-37 8 5-38 9 5-39 10 5-40 11' | | 1 1 1 1 1 1 1 1 1 1 | | 12/14/22 | | X BTEX X TPH X Chlorides | |
| PLEASE NOTE: Liability and Damages. Cardinal's liability and client's exclusive remedy for any claim arising whether based in contract or tort, shall be limited to the amount paid by the client for the analyses. All claims including those for negligence and any other cause whatsoever shall be deemed waived unless made in writing and received by Cardinal within 30 days after completion of the applicable service. In no event shall Cardinal be liable for incidental or consequential damages, including without limitation, business interruptions, loss of use, or loss of profits incurred by client, its subsidiaries, affiliates or successors arising out of or related to the performance of services hereunder by Cardinal, regardless of whether such claim is based upon any of the above stated reasons or otherwise. | | | | Verbal Result: <input type="checkbox"/> Yes <input type="checkbox"/> No <input type="checkbox"/> Add'l Phone #: All Results are emailed. Please provide Email address: | | | |
| Relinquished By: <i>[Signature]</i> Relinquished By: <i>[Signature]</i> Date: 12-14-22 Time: 1345 Date: <i>[Blank]</i> Time: <i>[Blank]</i> Received By: <i>[Signature]</i> Received By: <i>[Signature]</i> Date: <i>[Blank]</i> Time: <i>[Blank]</i> | | | | Sample Condition Cool <input checked="" type="checkbox"/> Intact <input checked="" type="checkbox"/> Yes <input checked="" type="checkbox"/> No <input type="checkbox"/> Checked BY: <i>[Signature]</i> (Initials) <i>TD</i> | | Turnaround Time: 72hr Standard <input checked="" type="checkbox"/> Rush <input type="checkbox"/> Bacteria (only) <input type="checkbox"/> Cool <input type="checkbox"/> Intact <input type="checkbox"/> Yes <input type="checkbox"/> No <input type="checkbox"/> Corrected Temp. °C | |
| Delivered By: (Circle One) Sampler - UPS - Bus - Other: | | | | Observed Temp. °C 4.3 Corrected Temp. °C 3.7 | | Sample Condition Cool <input checked="" type="checkbox"/> Intact <input checked="" type="checkbox"/> Yes <input checked="" type="checkbox"/> No <input type="checkbox"/> Checked BY: <i>[Signature]</i> (Initials) <i>TD</i> | |
| Delivered By: (Circle One) Sampler - UPS - Bus - Other: | | | | Observed Temp. °C 4.3 Corrected Temp. °C 3.7 | | Sample Condition Cool <input checked="" type="checkbox"/> Intact <input checked="" type="checkbox"/> Yes <input checked="" type="checkbox"/> No <input type="checkbox"/> Checked BY: <i>[Signature]</i> (Initials) <i>TD</i> | |



pg 2 of 67

CHAIN-OF-CUSTODY AND ANALYSIS REQUEST

Page 70 of 75

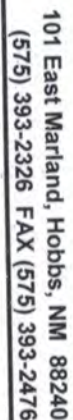

Pg 304 to 307

CHAIN-OF-CUSTODY AND ANALYSIS REQUEST

Page 71 of 75

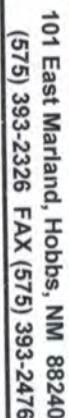

pg 4 of 67

CHAIN-OF-CUSTODY AND ANALYSIS REQUEST

(3/12) 353-... FAX (312) 353-...
BILL TO
 ANALYSIS REQUEST

| | | |
|-------------------|----------------|----------|
| Company Name: | | P.O. #: |
| Project Manager: | | Company: |
| Address: | | Attn: |
| City: | State: | Zip: |
| Phone #: | Fax #: | Address: |
| Project #: | Project Owner: | City: |
| Project Name: | State: | Zip: |
| Project Location: | Phone #: | |
| Sample Name: | Fax #: | |

| FOR LAB USE ONLY | | MATRIX | PRESERV. | SAMPLING |
|------------------|-------------|---|----------|--------------------|
| Lab I.D. | Sample I.D. | (G)RAB OR (C)OMP. # CONTAINERS GROUNDWATER WASTEWATER SOIL OIL SLUDGE OTHER : ACID/BASE: ICE / COOL OTHER : | | |
| H225894 | SW-18 11' | X | X | DATE TIME 12/14/22 |
| 31 SW-18 | | C | | |
| 32 SW-19 | | I | | |
| 33 SW-20 | | | | |
| 34 SW-21 | | | | |
| 35 SW-22 | | X | | |
| 36 SW-23 | | | | |
| 37 SW-24 | | | | |
| 38 SW-25 | | | | |
| 39 SW-26 | | | | |
| 40 SW-27 | | | | |

| | |
|--|---|
| PLEASE NOTE: Liability and Damages. Cardinal's liability and client's exclusive remedy for any claim arising whether based in contract or tort, shall be limited to the amount paid by the client for the analysis. All claims including those for negligence and any other cause whatsoever shall be deemed waived unless made in writing and received by Cardinal within 30 days after completion of the applicable service. In no event shall Cardinal be liable for incidental or consequential damages, including without limitation, business interruptions, loss of use, or loss of profits incurred by client, its subsidiaries, affiliates or successors arising out of or related to the performance of services hereunder by Cardinal, regardless of whether such claim is based upon any of the above stated reasons or otherwise. | |
| Relinquished By: | Date: 12-14-22 Received By: [Signature] Time: 1:34 PM |
| Relinquished By: | Date: _____ Received By: [Signature] Time: _____ |

| | | | |
|--|------------------------|---|--|
| Delivered By: (Circle One) | Observed Temp. °C 4.3 | Sample Condition Cool Intact Yes No | CHECKED BY: (Initials) J.E. |
| Sampler - UPS - Bus - Other: | Corrected Temp. °C 3.7 | <input checked="" type="checkbox"/> Yes <input type="checkbox"/> No | Turnaround Time: Standard Rush Add'l Phone #: 72HR |
| REMARKS: Verbal Result: <input type="checkbox"/> Yes <input type="checkbox"/> No All Results are emailed. Please provide Email address: Thermometer ID #113 Correction Factor -0.5°C Bacteria (only) Sample Condition Cool Intact Observed Temp. °C Corrected Temp. °C | | | |

Cardinal cannot accept verbal changes. Please email changes to ceiley.keene@cardinallabsnm.com



101 East Marland, Hobbs, NM 88240
(575) 393-2326 FAX (575) 393-2476

pg 5 of 7

CHAIN-OF-CUSTODY AND ANALYSIS REQUEST

[illegible]



Pg 6 of 7

CHAIN-OF-CUSTODY AND ANALYSIS REQUEST

[illegible]

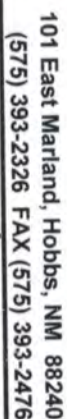

7087
Pg

CHAIN-OF-CUSTODY AND ANALYSIS REQUEST

| BILL TO | | | | | | | ANALYSIS REQUEST | | | | | | |
|-------------------|-----------------|-------------------|--------------|---|----------|----------|-------------------------|------|--------------------|--|--|--|--|
| Company Name: | | | | | | | P.O. #: | | | | | | |
| Project Manager: | | | | | | | Company: | | | | | | |
| Address: | | | | | | | Attn: | | | | | | |
| City: | | | | | | | State: | | | | | | |
| Phone #: | | | | | | | Fax #: | | | | | | |
| Project #: | | | | | | | Project Owner: | | | | | | |
| Project Location: | | | | | | | State: | | | | | | |
| Sampler Name: | | | | | | | Phone #: | | | | | | |
| FOR LAB USE ONLY | | | | | | | Fax #: | | | | | | |
| Lab I.D. | Sample I.D. | (G)RAB OR (C)OMP. | # CONTAINERS | MATRIX | PRESERV. | SAMPLING | DATE | TIME | | | | | |
| | | | | GROUNDWATER WASTEWATER <input checked="" type="checkbox"/> SOIL OIL SLUDGE OTHER : | | | | | | | | | |
| <i>H225896</i> | <i>61 BG-3</i> | <i>C</i> | <i>1</i> | | | | <i>12/14/22</i> | | <i>X BTEX</i> | | | | |
| | <i>62 BG-6</i> | | <i>1</i> | | | | | | <i>X TPH</i> | | | | |
| | <i>63 BG-7</i> | | <i>1</i> | | | | | | <i>X Chlorides</i> | | | | |
| | <i>64 BG-8</i> | | <i>1</i> | | | | | | | | | | |
| | <i>65 BG-9</i> | | <i>1</i> | | | | | | | | | | |
| | <i>66 BG-10</i> | | <i>1</i> | | | | | | | | | | |

PLEASE NOTE: Liability and Damages. Cardinal's liability and client's exclusive remedy for any claim arising whether based in contract or tort, shall be limited to the amount paid by the client for the service. All claims including those for negligence and any other cause whatsoever shall be deemed waived unless made in writing and received by Cardinal within 30 days after completion of the applicable analysis. In no event shall Cardinal be liable for incidental or consequential damages, including without limitation, business interruptions, loss of use, or loss of profits incurred by client, its subsidiaries, affiliates or successors arising out of or related to the performance of services hereunder by Cardinal, regardless of whether such claim is based upon any of the above stated reasons or otherwise.

| | | | |
|--------------------|-----------------|--------------------|-----------------|
| Relinquished By: | Date: | Received By: | Date: |
| <i>[Signature]</i> | <i>12-14-22</i> | <i>[Signature]</i> | <i>12-14-22</i> |
| Time: | <i>1345</i> | Time: | |
| Date: | | Date: | |
| Relinquished By: | Received By: | Time: | |

Verbal Result: ☐ Yes ☐ No Add'l Phone #: _____
All Results are emailed. Please provide Email address: _____

REMARKS:
72HR

| | | | | | | |
|----------------------------|-------------------|---|------------------------|--------------------------|-------------|---|
| Delivered By: (Circle One) | Observed Temp. °C | Sample Condition | CHECKED BY: (Initials) | Turnaround Time: | Standard | Bacteria (only) |
| <i>UPS</i> | <i>4.3</i> | <input checked="" type="checkbox"/> Intact | <i>VC</i> | <i>72HR</i> | <i>RUSH</i> | <input checked="" type="checkbox"/> |
| Corrected Temp. °C | <i>3.7</i> | <input type="checkbox"/> Yes <input checked="" type="checkbox"/> No | | Thermometer ID #113 | | <input type="checkbox"/> Yes <input checked="" type="checkbox"/> No |
| | | | | Correction Factor -0.6°C | | Corrected Temp. °C |

* Cardinal cannot accept verbal changes. Please email changes to celey.keene@cardinallabsnm.com

District I
1625 N. French Dr., Hobbs, NM 88240
Phone:(575) 393-6161 Fax:(575) 393-0720
District II
811 S. First St., Artesia, NM 88210
Phone:(575) 748-1283 Fax:(575) 748-9720
District III
1000 Rio Brazos Rd., Aztec, NM 87410
Phone:(505) 334-6178 Fax:(505) 334-6170
District IV
1220 S. St Francis Dr., Santa Fe, NM 87505
Phone:(505) 476-3470 Fax:(505) 476-3462

State of New Mexico
Energy, Minerals and Natural Resources
Oil Conservation Division
1220 S. St Francis Dr.
Santa Fe, NM 87505

CONDITIONS

Action 185690

CONDITIONS

| | |
|--|---|
| Operator: CIMAREX ENERGY CO. 600 N. Marienfeld Street Midland, TX 79701 | OGRID: 215099 |
| | Action Number: 185690 |
| | Action Type: [C-141] Release Corrective Action (C-141) |

CONDITIONS

| Created By | Condition | Condition Date |
|------------|---|----------------|
| jnobui | Closure Report Approved. Please implement 19.15.29.13 NMAC when completing P&A. | 2/23/2023 |