

Form C-141

Page 6

State of New Mexico
Oil Conservation Division

Incident ID	nAPP2132239558
District RP	
Facility ID	
Application ID	

Closure

The responsible party must attach information demonstrating they have complied with all applicable closure requirements and any conditions or directives of the OCD. This demonstration should be in the form of a comprehensive report (electronic submittals in .pdf format are preferred) including a scaled site map, sampling diagrams, relevant field notes, photographs of any excavation prior to backfilling, laboratory data including chain of custody documents of final sampling, and a narrative of the remedial activities. Refer to 19.15.29.12 NMAC.

Closure Report Attachment Checklist: *Each of the following items must be included in the closure report.*

- ☒ A scaled site and sampling diagram as described in 19.15.29.11 NMAC
- ☒ Photographs of the remediated site prior to backfill or photos of the liner integrity if applicable (Note: appropriate OCD District office must be notified 2 days prior to liner inspection)
- ☒ Laboratory analyses of final sampling (Note: appropriate OCD District office must be notified 2 days prior to final sampling)
- ☒ Description of remediation activities

I hereby certify that the information given above is true and complete to the best of my knowledge and understand that pursuant to OCD rules and regulations all operators are required to report and/or file certain release notifications and perform corrective actions for releases which may endanger public health or the environment. The acceptance of a C-141 report by the OCD does not relieve the operator of liability should their operations have failed to adequately investigate and remediate contamination that pose a threat to groundwater, surface water, human health or the environment. In addition, OCD acceptance of a C-141 report does not relieve the operator of responsibility for compliance with any other federal, state, or local laws and/or regulations. The responsible party acknowledges they must substantially restore, reclaim, and re-vegetate the impacted surface area to the conditions that existed prior to the release or their final land use in accordance with 19.15.29.13 NMAC including notification to the OCD when reclamation and re-vegetation are complete.

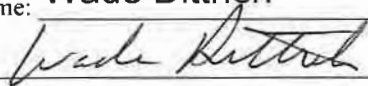
Printed Name: Wade Dittrich Title: Environmental Coordinator
Signature:  Date: 8-12-22
email: wade_dittrich@oxy.com Telephone: (575) 390-2828

OCD Only

Received by: Robert Hamlet Date: 3/1/2023

Closure approval by the OCD does not relieve the responsible party of liability should their operations have failed to adequately investigate and remediate contamination that poses a threat to groundwater, surface water, human health, or the environment nor does not relieve the responsible party of compliance with any other federal, state, or local laws and/or regulations.

Closure Approved by:  Date: 3/1/2023
Printed Name: Robert Hamlet Title: Environmental Specialist - Advanced

Closure Report

INCIDENT ID # nAPP2132239558

Site Description

Site Name:	CEDAR CANYON 16 0011H
Company:	Oxy USA, Inc.
Legal Description:	U/L C, Section 16, T24S, R29E
County:	Eddy County, NM
GPS Coordinates:	N 32.67942 , W -103.14262

Release Data

Date of Release:	11/2/2021
Type of Release:	Produced water, Crude Oil
Source of Release:	ESD SHUT , DID NOT SHUT OFF WELL , PACKING BLOW OUT
Volume of Release:	13BBLS, 7 BBLS
Volume Recovered:	11BBLS , 4BBLS

Remediation Specifications

Remediation Parameters:	OXY EXCAVATED THE SPILL AREA AS DEPICTED ON THE FOLLOWING SITE DIAGRAM. The leak area near SP1, SP3, SP4, AND SP7 (WHITE shade on diagram) Was excavated to a depth of 2 feet . The leak area near SP2 (BLUE shade on diagram) Was excavated to the depth of 3 feet . The leak area near SP5 and SP6 (YELLOW shade on diagram) Was excavated to the depth of 1 foot . OXY collected side wall and bottom confirmation samples every 200 square feet
Remediation Activities:	6/16/22 - 7/20/22

Plan Sent to OCD:	2/7/2022	
OCD Approval of Plan:	3/16/2022	
Plan Sent to BLM:		
BLM Approval of Plan:		

Supporting Documentation

C-141, page 6	signed and included	
Site Diagram	Google Earth map with excavation depths & confirmation sample points	
Pictures	Remediation photos	
Lab Summary/Analysis	Confirmation lab summary/analysis report for 6/28/22, 6/29/22, 7/7/22	
Notifications	6/14/2022, 6/23/2022	

Request for Closure

Based on the completion of the remediation plan as agreed upon, OXY requests closure approval from NMOCD.

Cliff Brunson, President of BBC International Inc.

11/30/2022

Form C-141

State of New Mexico
Oil Conservation Division

Page 6

Incident ID	nAPP2132239558
District RP	
Facility ID	
Application ID	

Closure

The responsible party must attach information demonstrating they have complied with all applicable closure requirements and any conditions or directives of the OCD. This demonstration should be in the form of a comprehensive report (electronic submittals in .pdf format are preferred) including a scaled site map, sampling diagrams, relevant field notes, photographs of any excavation prior to backfilling, laboratory data including chain of custody documents of final sampling, and a narrative of the remedial activities. Refer to 19.15.29.12 NMAC.

Closure Report Attachment Checklist: *Each of the following items must be included in the closure report.*

- ☐ A scaled site and sampling diagram as described in 19.15.29.11 NMAC
- ☐ Photographs of the remediated site prior to backfill or photos of the liner integrity if applicable (Note: appropriate OCD District office must be notified 2 days prior to liner inspection)
- ☐ Laboratory analyses of final sampling (Note: appropriate OCD District office must be notified 2 days prior to final sampling)
- ☐ Description of remediation activities

I hereby certify that the information given above is true and complete to the best of my knowledge and understand that pursuant to OCD rules and regulations all operators are required to report and/or file certain release notifications and perform corrective actions for releases which may endanger public health or the environment. The acceptance of a C-141 report by the OCD does not relieve the operator of liability should their operations have failed to adequately investigate and remediate contamination that pose a threat to groundwater, surface water, human health or the environment. In addition, OCD acceptance of a C-141 report does not relieve the operator of responsibility for compliance with any other federal, state, or local laws and/or regulations. The responsible party acknowledges they must substantially restore, reclaim, and re-vegetate the impacted surface area to the conditions that existed prior to the release or their final land use in accordance with 19.15.29.13 NMAC including notification to the OCD when reclamation and re-vegetation are complete.

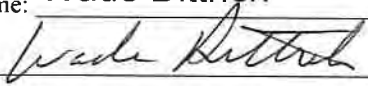
Printed Name: Wade Dittrich Title: Environmental Coordinator
Signature:  Date: 8-12-22
email: wade_dittrich@oxy.com Telephone: (575) 390-2828

OCD Only

Received by: _____ Date: _____

Closure approval by the OCD does not relieve the responsible party of liability should their operations have failed to adequately investigate and remediate contamination that poses a threat to groundwater, surface water, human health, or the environment nor does not relieve the responsible party of compliance with any other federal, state, or local laws and/or regulations.

Closure Approved by: _____ Date: _____

Printed Name: _____ Title: _____

From: [Cliff Brunson](#)
To: ["Enviro. OCD, EMNRD"](#)
Cc: ["Wade Dittrich"](#); ["Ken Swinney"](#); ["Jennifer Gilkey"](#); [Kathy Sweeney](#)
Subject: OXY - Cedar Canyon 16 St 0011H - Sampling Notification
Date: Thursday, June 23, 2022 5:04:00 PM

This is a notification that BBC will conduct confirmation sampling on behalf of OXY at the Cedar Canyon 16 St 0011H (Incident ID # nAPP2132239558) on Tuesday, June 28 at 1:00 p.m.

Cliff P. Brunson, CEI, CRS
President
BBC International, Inc.
World-Wide Environmental Specialists
Mailing Address:
P. O. Box 805
Hobbs, NM 88241-0805 USA
Shipping Address:
1324 W. Marland St.
Hobbs, NM 88240 USA
Phone: (575) 397-6388
Fax: (575) 397-0397
E-Mail: cbrunson@bbcinternational.com



Confidentiality Notice: This electronic transmission (and any attached documents) is intended only for the person(s) to whom it is addressed and may contain information that is privileged, confidential, or otherwise protected from disclosure. If you have received this transmission in error, please immediately notify the sender by e-mail or by telephone call to (575) 397-6388 for handling instructions. Any disclosure or distribution of the contents of this transmission by anyone other than the named recipient(s) is strictly prohibited.

From: [Hamlet, Robert, EMNRD](#)
To: [Cliff Brunson](#); [Nobui, Jennifer, EMNRD](#)
Cc: ["Wade Dittrich"](#); ["Ken Swinney"](#); ["Jennifer Gilkey"](#); [Kathy Sweeney](#); [Bratcher, Mike, EMNRD](#); [Nobui, Jennifer, EMNRD](#); [Harimon, Jocelyn, EMNRD](#)
Subject: (Extension Approval) OXY - Cedar Canyon 16 ST 0011H (Incident # nAPP2132239558)
Date: Tuesday, June 14, 2022 7:57:07 AM

RE: Incident #**NAPP2132239558**

Cliff,

Your request for an extension to **September 16th, 2022** is approved. Please include this e-mail correspondence in the remediation and/or closure report.

Robert Hamlet • Environmental Specialist - Advanced
Environmental Bureau
EMNRD - Oil Conservation Division
811 S. First Street | Artesia, NM 88210
575.909.0302 | robert.hamlet@state.nm.us
<http://www.emnrd.state.nm.us/OCD/>



From: Cliff Brunson <cbrunson@bbcinternational.com>
Sent: Monday, June 13, 2022 4:11 PM
To: Hamlet, Robert, EMNRD <Robert.Hamlet@state.nm.us>; Nobui, Jennifer, EMNRD <Jennifer.Nobui@state.nm.us>
Cc: Bratcher, Mike, EMNRD <mike.bratcher@state.nm.us>; 'Wade Dittrich' <Wade_Dittrich@oxy.com>; 'Ken Swinney' <kswinney@bbcinternational.com>; 'Jennifer Gilkey' <jgilkey@bbcinternational.com>; Kathy Sweeney <kathys@bbcinternational.com>
Subject: [EXTERNAL] OXY - Cedar Canyon 16 ST 0011H (Incident # nAPP2132239558) - Extension Request

CAUTION: This email originated outside of our organization. Exercise caution prior to clicking on links or opening attachments.

Oxy is requesting a 90-day extension to the Closure Due date of 6/16/22 for the Cedar Canyon 16 ST 0011H (Incident # nAPP2132239558). BBC has just started working on this site (see attached picture).

If you have any questions, please let me or Wade know.

Thanks, Cliff

OXY-CEDAR CANYON 16 0011H

ID#nAPP2132239558

LEAK DATE 11-2-21

EDDY CO , NM

Legend

- 1FT EXCAVATION
- 2FT EXCAVATION
- 3FT EXCAVATION
- BOTTOM SAMPLE CONFIRMATION PINTS
- CONFIRMATION SIDEWALL SAMPLE POINTS
- LEAK AREA

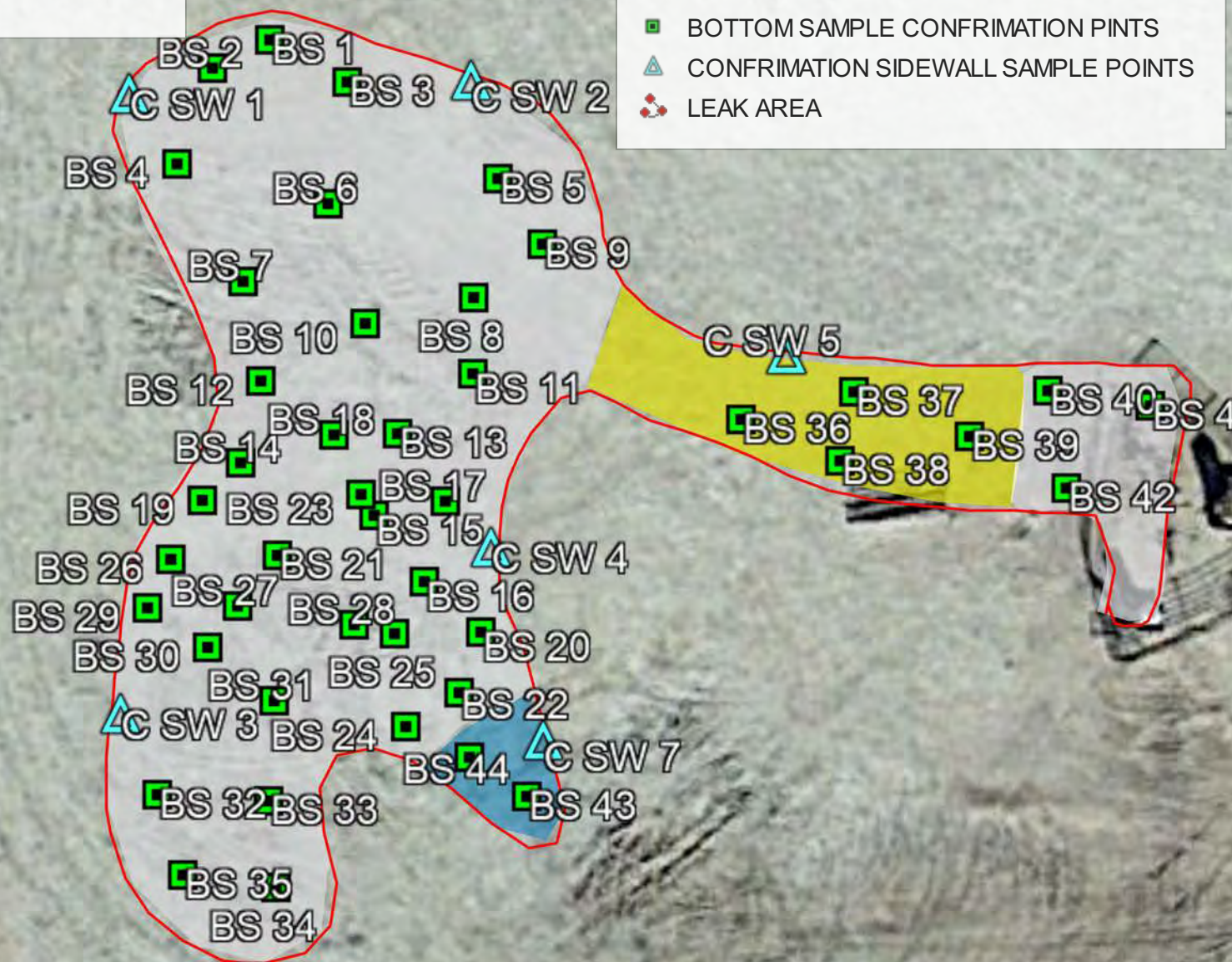

CEDAR CANYON 16 ST # 0011H (11/2/21)

1 BS @ 2'	N32.224303	W-103.991783
2 BS @ 2'	N32.224292	W-103.991801
3 BS @ 2'	N32.22428	W-103.991746
4 BS @ 2'	N32.224253	W-103.991827
5 BS @ 2'	N32.224248	W-103.991675
6 BS @ 2'	N32.224232	W-103.991755
7 BS @ 2'	N32.224206	W-103.991796
8 BS @ 2'	N32.224221	W-103.991654
9 BS @ 2'	N32.224200	W-103.991686
10 BS @ 2'	N32.224190	W-103.991738
11 BS @ 2'	N32.224170	W-103.991687
12 BS @ 2'	N32.224167	W-103.991787
13 BS @ 2'	N32.224146	W-103.991722
14 BS @ 2'	N32.224134	W-103.991797
15 BS @ 2'	N32.224113	W-103.991733
16 BS @ 2'	N32.224086	W-103.991710
17 BS @ 2'	N32.224119	W-103.991700
18 BS @ 2'	N32.2241215	W-103.991753
19 BS @ 2'	N32.224119	W -103.991815
20 BS @ 2'	N32.224066	W-103.991683
21 BS @ 2'	N32.224042	W-103.991693
22 BS @ 2'	N32.224092	W-103.991779
23 BS @ 2'	N32.224092	W-103.991751
24 BS @ 2'	N32.224028	W-103.991719
25 BS @ 2'	N32.224066	W-103.991724
26 BS @ 2'	N32.224095	W-103.991830
27 BS @ 2'	N32.224077	W-103.991798
28 BS @ 2'	N32.224069	W-103.991743
29 BS @ 2'	N32.224076	W-103.991841
30 BS @ 2'	N32.224060	W-103.991812
31 BS @ 2'	N32.224049	W-103.991843
32 BS @ 2'	N32.224001	W-103.991836
33 BS @ 2'	N32.223999	W-103.991783
34 BS @ 2'	N32.223964	W-103.991780
35 BS @ 1'	N32.223969	W-103.991824
36 BS @ 1'	N32.224113	W-103.991492
37 BS @ 1'	N32.224162	W-103.991506
38 BS @ 1'	N32.224135	W-103.991513
39 BS @ 1'	N32.224144	W-103.991452
40 BS @ 2'	N32.224163	W-103.991415
41 BS @ 2'	N32.224152	W-103.991363
42 BS @ 2'	N32.224124	W-103.991406
43 BS @ 3'	N32.224000	W-103.991661
44 BS @ 3'	N32.224015	W-103.991688

1 SW	N32.224810	W-103.991850
2 SW	N32.224286	W-103.991688
3 SW	N32.224033	W-103.991854
4 SW	N32.224099	W-103.991679
5 SW	N32.224176	W-103.991539
6 SW	N32.224170	W-103.991389
7 SW	N32.224022	W-103.991654

[illegible][illegible][illegible][illegible]



OXY -CEDAR CANYON 16 0011H (11/2/21)





OXY -CEDAR CANYON 16 0011H (11/2/21)





OXY -CEDAR CANYON 16 0011H (11/2/21)





OXY -CEDAR CANYON 16 0011H (11/2/21)

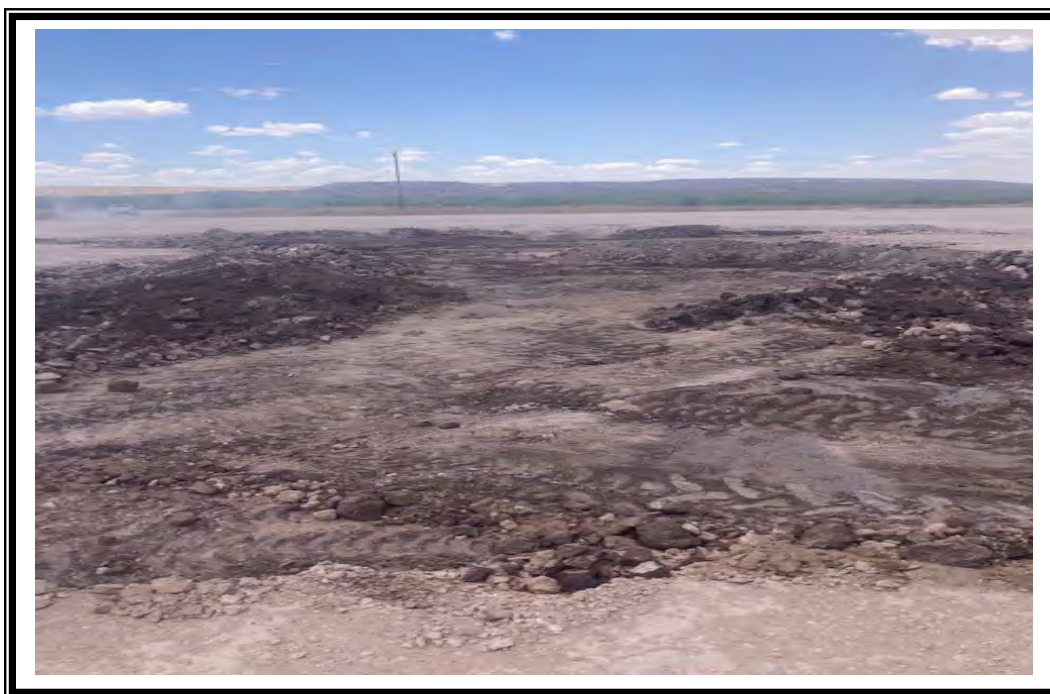



OXY -CEDAR CANYON 16 0011H (11/2/21)





OXY -CEDAR CANYON 16 0011H (11/2/21)





OXY -CEDAR CANYON 16 0011H (11/2/21)





OXY -CEDAR CANYON 16 0011H (11/2/21)





OXY -CEDAR CANYON 16 0011H (11/2/21)





PHONE (575) 393-2326 ° 101 E. MARLAND ° HOBBS, NM 88240

July 07, 2022

Cliff Brunson

BBC International, Inc.

P.O. Box 805

Hobbs, NM 88241

RE: CEDAR CANYON 16 ST #0011H

Enclosed are the results of analyses for samples received by the laboratory on 07/01/22 16:00.

Cardinal Laboratories is accredited through Texas NELAP under certificate number T104704398-22-15. Accreditation applies to drinking water, non-potable water and solid and chemical materials. All accredited analytes are denoted by an asterisk (*). For a complete list of accredited analytes and matrices visit the TCEQ website at www.tceq.texas.gov/field/qa/lab_accred_certif.html.

Cardinal Laboratories is accredited through the State of Colorado Department of Public Health and Environment for:

Method EPA 552.2	Haloacetic Acids (HAA-5)
Method EPA 524.2	Total Trihalomethanes (TTHM)
Method EPA 524.4	Regulated VOCs (V1, V2, V3)

Accreditation applies to public drinking water matrices.

This report meets NELAP requirements and is made up of a cover page, analytical results, and a copy of the original chain-of-custody. If you have any questions concerning this report, please feel free to contact me.

Sincerely,

A handwritten signature in black ink that reads "Celey D. Keene". The signature is written in a cursive style with a large, stylized 'C' at the beginning.

Celey D. Keene

Lab Director/Quality Manager



PHONE (575) 393-2326 • 101 E. MARLAND • HOBBS, NM 88240

Analytical Results For:

BBC International, Inc.
 Cliff Brunson
 P.O. Box 805
 Hobbs NM, 88241
 Fax To: (575) 397-0397

Received:	07/01/2022	Sampling Date:	06/28/2022
Reported:	07/07/2022	Sampling Type:	Soil
Project Name:	CEDAR CANYON 16 ST #0011H	Sampling Condition:	Cool & Intact
Project Number:	(11/2/21)	Sample Received By:	Shalyn Rodriguez
Project Location:	OXY - NM		

Sample ID: BS 1 @ 2' (H222849-01)

BTEX 8021B		mg/ kg		Analyzed By: JH/						
Analyte	Result	Reporting Limit	Analyzed	Method Blank	BS	% Recovery	True Value QC	RPD	Qualifier	
Benzene*	<0.050	0.050	07/05/2022	ND	2.06	103	2.00	2.91		
Toluene*	<0.050	0.050	07/05/2022	ND	2.08	104	2.00	4.04		
Ethylbenzene*	<0.050	0.050	07/05/2022	ND	2.11	105	2.00	5.11		
Total Xylenes*	<0.150	0.150	07/05/2022	ND	6.46	108	6.00	5.06		
Total BTEX	<0.300	0.300	07/05/2022	ND						

Surrogate: 4-Bromofluorobenzene (PID) 103 % 69.9-140

Chloride, SM4500Cl-B		mg/kg		Analyzed By: AC						
Analyte	Result	Reporting Limit	Analyzed	Method Blank	BS	% Recovery	True Value QC	RPD	Qualifier	
Chloride	<16.0	16.0	07/05/2022	ND	432	108	400	3.77		

TPH 8015M		mg/kg		Analyzed By: MS					
Analyte	Result	Reporting Limit	Analyzed	Method Blank	BS	% Recovery	True Value QC	RPD	Qualifier
GRO C6-C10*	<10.0	10.0	07/05/2022	ND	186	92.8	200	2.10	
DRO >C10-C28*	<10.0	10.0	07/05/2022	ND	194	97.1	200	6.79	
EXT DRO >C28-C36	<10.0	10.0	07/05/2022	ND					

Surrogate: 1-Chlorooctane 89.6 % 43-149

Surrogate: 1-Chlorooctadecane 101 % 42.5-161

Cardinal Laboratories

*=Accredited Analyte

PLEASE NOTE: Liability and Damages. Cardinal's liability and client's exclusive remedy for any claim arising, whether based in contract or tort, shall be limited to the amount paid by client for analyses. All claims, including those for negligence and any other cause whatsoever shall be deemed waived unless made in writing and received by Cardinal within thirty (30) days after completion of the applicable service. In no event shall Cardinal be liable for incidental or consequential damages, including, without limitation, business interruptions, loss of use, or loss of profits incurred by client, its subsidiaries, affiliates or successors arising out of or related to the performance of the services hereunder by Cardinal, regardless of whether such claim is based upon any of the above stated reasons or otherwise. Results relate only to the samples identified above. This report shall not be reproduced except in full with written approval of Cardinal Laboratories.

Celey D. Keene, Lab Director/Quality Manager



PHONE (575) 393-2326 ° 101 E. MARLAND ° HOBBS, NM 88240

Analytical Results For:

BBC International, Inc.
 Cliff Brunson
 P.O. Box 805
 Hobbs NM, 88241
 Fax To: (575) 397-0397

Received:	07/01/2022	Sampling Date:	06/28/2022
Reported:	07/07/2022	Sampling Type:	Soil
Project Name:	CEDAR CANYON 16 ST #0011H	Sampling Condition:	Cool & Intact
Project Number:	(11/2/21)	Sample Received By:	Shalyn Rodriguez
Project Location:	OXY - NM		

Sample ID: BS 2 @ 2' (H222849-02)

BTEx 8021B		mg/kg		Analyzed By: JH/						
Analyte	Result	Reporting Limit	Analyzed	Method Blank	BS	% Recovery	True Value QC	RPD	Qualifier	
Benzene*	<0.050	0.050	07/05/2022	ND	2.09	105	2.00	6.65		
Toluene*	<0.050	0.050	07/05/2022	ND	2.08	104	2.00	6.84		
Ethylbenzene*	<0.050	0.050	07/05/2022	ND	2.13	107	2.00	9.23		
Total Xylenes*	<0.150	0.150	07/05/2022	ND	6.48	108	6.00	8.98		
Total BTEx	<0.300	0.300	07/05/2022	ND						

Surrogate: 4-Bromofluorobenzene (PID) 104 % 69.9-140

Chloride, SM4500CI-B		mg/kg		Analyzed By: AC						
Analyte	Result	Reporting Limit	Analyzed	Method Blank	BS	% Recovery	True Value QC	RPD	Qualifier	
Chloride	<16.0	16.0	07/05/2022	ND	432	108	400	3.77		

TPH 8015M		mg/kg		Analyzed By: MS					
Analyte	Result	Reporting Limit	Analyzed	Method Blank	BS	% Recovery	True Value QC	RPD	Qualifier
GRO C6-C10*	<10.0	10.0	07/05/2022	ND	186	92.8	200	2.10	
DRO >C10-C28*	<10.0	10.0	07/05/2022	ND	194	97.1	200	6.79	
EXT DRO >C28-C36	<10.0	10.0	07/05/2022	ND					

Surrogate: 1-Chlorooctane 79.6 % 43-149

Surrogate: 1-Chlorooctadecane 89.7 % 42.5-161

Cardinal Laboratories

*=Accredited Analyte

PLEASE NOTE: Liability and Damages. Cardinal's liability and client's exclusive remedy for any claim arising, whether based in contract or tort, shall be limited to the amount paid by client for analyses. All claims, including those for negligence and any other cause whatsoever shall be deemed waived unless made in writing and received by Cardinal within thirty (30) days after completion of the applicable service. In no event shall Cardinal be liable for incidental or consequential damages, including, without limitation, business interruptions, loss of use, or loss of profits incurred by client, its subsidiaries, affiliates or successors arising out of or related to the performance of the services hereunder by Cardinal, regardless of whether such claim is based upon any of the above stated reasons or otherwise. Results relate only to the samples identified above. This report shall not be reproduced except in full with written approval of Cardinal Laboratories.

Celey D. Keene, Lab Director/Quality Manager



PHONE (575) 393-2326 ° 101 E. MARLAND ° HOBBS, NM 88240

Analytical Results For:

BBC International, Inc.
 Cliff Brunson
 P.O. Box 805
 Hobbs NM, 88241
 Fax To: (575) 397-0397

Received: 07/01/2022
 Reported: 07/07/2022
 Project Name: CEDAR CANYON 16 ST #0011H
 Project Number: (11/2/21)
 Project Location: OXY - NM

Sampling Date: 06/28/2022
 Sampling Type: Soil
 Sampling Condition: Cool & Intact
 Sample Received By: Shalyn Rodriguez

Sample ID: BS 3 @ 2' (H222849-03)

BTEx 8021B		mg/kg		Analyzed By: JH/					
Analyte	Result	Reporting Limit	Analyzed	Method Blank	BS	% Recovery	True Value QC	RPD	Qualifier
Benzene*	<0.050	0.050	07/06/2022	ND	2.09	105	2.00	6.65	
Toluene*	<0.050	0.050	07/06/2022	ND	2.08	104	2.00	6.84	
Ethylbenzene*	<0.050	0.050	07/06/2022	ND	2.13	107	2.00	9.23	
Total Xylenes*	<0.150	0.150	07/06/2022	ND	6.48	108	6.00	8.98	
Total BTEx	<0.300	0.300	07/06/2022	ND					

Surrogate: 4-Bromofluorobenzene (PID) 104 % 69.9-140

Chloride, SM4500CI-B		mg/kg		Analyzed By: AC						
Analyte	Result	Reporting Limit	Analyzed	Method Blank	BS	% Recovery	True Value QC	RPD	Qualifier	
Chloride	<16.0	16.0	07/05/2022	ND	432	108	400	3.77		

TPH 8015M		mg/kg		Analyzed By: MS					
Analyte	Result	Reporting Limit	Analyzed	Method Blank	BS	% Recovery	True Value QC	RPD	Qualifier
GRO C6-C10*	<10.0	10.0	07/05/2022	ND	186	92.8	200	2.10	
DRO >C10-C28*	<10.0	10.0	07/05/2022	ND	194	97.1	200	6.79	
EXT DRO >C28-C36	<10.0	10.0	07/05/2022	ND					

Surrogate: 1-Chlorooctane 85.1 % 43-149

Surrogate: 1-Chlorooctadecane 96.0 % 42.5-161

Cardinal Laboratories

*=Accredited Analyte

PLEASE NOTE: Liability and Damages. Cardinal's liability and client's exclusive remedy for any claim arising, whether based in contract or tort, shall be limited to the amount paid by client for analyses. All claims, including those for negligence and any other cause whatsoever shall be deemed waived unless made in writing and received by Cardinal within thirty (30) days after completion of the applicable service. In no event shall Cardinal be liable for incidental or consequential damages, including, without limitation, business interruptions, loss of use, or loss of profits incurred by client, its subsidiaries, affiliates or successors arising out of or related to the performance of the services hereunder by Cardinal, regardless of whether such claim is based upon any of the above stated reasons or otherwise. Results relate only to the samples identified above. This report shall not be reproduced except in full with written approval of Cardinal Laboratories.

Celey D. Keene, Lab Director/Quality Manager



PHONE (575) 393-2326 ° 101 E. MARLAND ° HOBBS, NM 88240

Analytical Results For:

BBC International, Inc.
 Cliff Brunson
 P.O. Box 805
 Hobbs NM, 88241
 Fax To: (575) 397-0397

Received:	07/01/2022	Sampling Date:	06/28/2022
Reported:	07/07/2022	Sampling Type:	Soil
Project Name:	CEDAR CANYON 16 ST #0011H	Sampling Condition:	Cool & Intact
Project Number:	(11/2/21)	Sample Received By:	Shalyn Rodriguez
Project Location:	OXY - NM		

Sample ID: BS 4 @ 2' (H222849-04)

BTEx 8021B		mg/kg		Analyzed By: JH/						
Analyte	Result	Reporting Limit	Analyzed	Method Blank	BS	% Recovery	True Value QC	RPD	Qualifier	
Benzene*	<0.050	0.050	07/06/2022	ND	2.09	105	2.00	6.65		
Toluene*	<0.050	0.050	07/06/2022	ND	2.08	104	2.00	6.84		
Ethylbenzene*	<0.050	0.050	07/06/2022	ND	2.13	107	2.00	9.23		
Total Xylenes*	<0.150	0.150	07/06/2022	ND	6.48	108	6.00	8.98		
Total BTEx	<0.300	0.300	07/06/2022	ND						

Surrogate: 4-Bromofluorobenzene (PID) 104 % 69.9-140

Chloride, SM4500CI-B		mg/kg		Analyzed By: AC						
Analyte	Result	Reporting Limit	Analyzed	Method Blank	BS	% Recovery	True Value QC	RPD	Qualifier	
Chloride	<16.0	16.0	07/05/2022	ND	432	108	400	3.77		

TPH 8015M		mg/kg		Analyzed By: MS					
Analyte	Result	Reporting Limit	Analyzed	Method Blank	BS	% Recovery	True Value QC	RPD	Qualifier
GRO C6-C10*	<10.0	10.0	07/05/2022	ND	186	92.8	200	2.10	
DRO >C10-C28*	<10.0	10.0	07/05/2022	ND	194	97.1	200	6.79	
EXT DRO >C28-C36	<10.0	10.0	07/05/2022	ND					

Surrogate: 1-Chlorooctane 80.0 % 43-149

Surrogate: 1-Chlorooctadecane 89.3 % 42.5-161

Cardinal Laboratories

*=Accredited Analyte

PLEASE NOTE: Liability and Damages. Cardinal's liability and client's exclusive remedy for any claim arising, whether based in contract or tort, shall be limited to the amount paid by client for analyses. All claims, including those for negligence and any other cause whatsoever shall be deemed waived unless made in writing and received by Cardinal within thirty (30) days after completion of the applicable service. In no event shall Cardinal be liable for incidental or consequential damages, including, without limitation, business interruptions, loss of use, or loss of profits incurred by client, its subsidiaries, affiliates or successors arising out of or related to the performance of the services hereunder by Cardinal, regardless of whether such claim is based upon any of the above stated reasons or otherwise. Results relate only to the samples identified above. This report shall not be reproduced except in full with written approval of Cardinal Laboratories.

Celey D. Keene, Lab Director/Quality Manager



PHONE (575) 393-2326 ° 101 E. MARLAND ° HOBBS, NM 88240

Analytical Results For:

BBC International, Inc.
 Cliff Brunson
 P.O. Box 805
 Hobbs NM, 88241
 Fax To: (575) 397-0397

Received:	07/01/2022	Sampling Date:	06/28/2022
Reported:	07/07/2022	Sampling Type:	Soil
Project Name:	CEDAR CANYON 16 ST #0011H	Sampling Condition:	Cool & Intact
Project Number:	(11/2/21)	Sample Received By:	Shalyn Rodriguez
Project Location:	OXY - NM		

Sample ID: BS 5 @ 2' (H222849-05)

BTEx 8021B		mg/kg		Analyzed By: JH/						
Analyte	Result	Reporting Limit	Analyzed	Method Blank	BS	% Recovery	True Value QC	RPD	Qualifier	
Benzene*	<0.050	0.050	07/06/2022	ND	2.09	105	2.00	6.65		
Toluene*	<0.050	0.050	07/06/2022	ND	2.08	104	2.00	6.84		
Ethylbenzene*	<0.050	0.050	07/06/2022	ND	2.13	107	2.00	9.23		
Total Xylenes*	<0.150	0.150	07/06/2022	ND	6.48	108	6.00	8.98		
Total BTEx	<0.300	0.300	07/06/2022	ND						

Surrogate: 4-Bromofluorobenzene (PID) 104 % 69.9-140

Chloride, SM4500CI-B		mg/kg		Analyzed By: AC						
Analyte	Result	Reporting Limit	Analyzed	Method Blank	BS	% Recovery	True Value QC	RPD	Qualifier	
Chloride	<16.0	16.0	07/05/2022	ND	432	108	400	3.77		

TPH 8015M		mg/kg		Analyzed By: MS					
Analyte	Result	Reporting Limit	Analyzed	Method Blank	BS	% Recovery	True Value QC	RPD	Qualifier
GRO C6-C10*	<10.0	10.0	07/05/2022	ND	186	92.8	200	2.10	
DRO >C10-C28*	<10.0	10.0	07/05/2022	ND	194	97.1	200	6.79	
EXT DRO >C28-C36	<10.0	10.0	07/05/2022	ND					

Surrogate: 1-Chlorooctane 78.1 % 43-149

Surrogate: 1-Chlorooctadecane 95.2 % 42.5-161

Cardinal Laboratories

*=Accredited Analyte

PLEASE NOTE: Liability and Damages. Cardinal's liability and client's exclusive remedy for any claim arising, whether based in contract or tort, shall be limited to the amount paid by client for analyses. All claims, including those for negligence and any other cause whatsoever shall be deemed waived unless made in writing and received by Cardinal within thirty (30) days after completion of the applicable service. In no event shall Cardinal be liable for incidental or consequential damages, including, without limitation, business interruptions, loss of use, or loss of profits incurred by client, its subsidiaries, affiliates or successors arising out of or related to the performance of the services hereunder by Cardinal, regardless of whether such claim is based upon any of the above stated reasons or otherwise. Results relate only to the samples identified above. This report shall not be reproduced except in full with written approval of Cardinal Laboratories.

Celey D. Keene, Lab Director/Quality Manager



PHONE (575) 393-2326 ° 101 E. MARLAND ° HOBBS, NM 88240

Analytical Results For:

BBC International, Inc.
 Cliff Brunson
 P.O. Box 805
 Hobbs NM, 88241
 Fax To: (575) 397-0397

Received:	07/01/2022	Sampling Date:	06/28/2022
Reported:	07/07/2022	Sampling Type:	Soil
Project Name:	CEDAR CANYON 16 ST #0011H	Sampling Condition:	Cool & Intact
Project Number:	(11/2/21)	Sample Received By:	Shalyn Rodriguez
Project Location:	OXY - NM		

Sample ID: BS 6 @ 2' (H222849-06)

BTEx 8021B		mg/kg		Analyzed By: JH/						
Analyte	Result	Reporting Limit	Analyzed	Method Blank	BS	% Recovery	True Value QC	RPD	Qualifier	
Benzene*	<0.050	0.050	07/06/2022	ND	2.09	105	2.00	6.65		
Toluene*	<0.050	0.050	07/06/2022	ND	2.08	104	2.00	6.84		
Ethylbenzene*	<0.050	0.050	07/06/2022	ND	2.13	107	2.00	9.23		
Total Xylenes*	<0.150	0.150	07/06/2022	ND	6.48	108	6.00	8.98		
Total BTEx	<0.300	0.300	07/06/2022	ND						

Surrogate: 4-Bromofluorobenzene (PID) 103 % 69.9-140

Chloride, SM4500CI-B		mg/kg		Analyzed By: AC						
Analyte	Result	Reporting Limit	Analyzed	Method Blank	BS	% Recovery	True Value QC	RPD	Qualifier	
Chloride	<16.0	16.0	07/05/2022	ND	432	108	400	3.77		

TPH 8015M		mg/kg		Analyzed By: MS					
Analyte	Result	Reporting Limit	Analyzed	Method Blank	BS	% Recovery	True Value QC	RPD	Qualifier
GRO C6-C10*	<10.0	10.0	07/05/2022	ND	186	92.8	200	2.10	
DRO >C10-C28*	<10.0	10.0	07/05/2022	ND	194	97.1	200	6.79	
EXT DRO >C28-C36	<10.0	10.0	07/05/2022	ND					

Surrogate: 1-Chlorooctane 93.8 % 43-149

Surrogate: 1-Chlorooctadecane 106 % 42.5-161

Cardinal Laboratories

*=Accredited Analyte

PLEASE NOTE: Liability and Damages. Cardinal's liability and client's exclusive remedy for any claim arising, whether based in contract or tort, shall be limited to the amount paid by client for analyses. All claims, including those for negligence and any other cause whatsoever shall be deemed waived unless made in writing and received by Cardinal within thirty (30) days after completion of the applicable service. In no event shall Cardinal be liable for incidental or consequential damages, including, without limitation, business interruptions, loss of use, or loss of profits incurred by client, its subsidiaries, affiliates or successors arising out of or related to the performance of the services hereunder by Cardinal, regardless of whether such claim is based upon any of the above stated reasons or otherwise. Results relate only to the samples identified above. This report shall not be reproduced except in full with written approval of Cardinal Laboratories.

Celey D. Keene, Lab Director/Quality Manager



PHONE (575) 393-2326 ° 101 E. MARLAND ° HOBBS, NM 88240

Analytical Results For:

BBC International, Inc.
 Cliff Brunson
 P.O. Box 805
 Hobbs NM, 88241
 Fax To: (575) 397-0397

Received:	07/01/2022	Sampling Date:	06/28/2022
Reported:	07/07/2022	Sampling Type:	Soil
Project Name:	CEDAR CANYON 16 ST #0011H	Sampling Condition:	Cool & Intact
Project Number:	(11/2/21)	Sample Received By:	Shalyn Rodriguez
Project Location:	OXY - NM		

Sample ID: BS 7 @ 2' (H222849-07)

BTEx 8021B		mg/kg		Analyzed By: JH/						
Analyte	Result	Reporting Limit	Analyzed	Method Blank	BS	% Recovery	True Value QC	RPD	Qualifier	
Benzene*	<0.050	0.050	07/06/2022	ND	2.09	105	2.00	6.65		
Toluene*	<0.050	0.050	07/06/2022	ND	2.08	104	2.00	6.84		
Ethylbenzene*	<0.050	0.050	07/06/2022	ND	2.13	107	2.00	9.23		
Total Xylenes*	<0.150	0.150	07/06/2022	ND	6.48	108	6.00	8.98		
Total BTEx	<0.300	0.300	07/06/2022	ND						

Surrogate: 4-Bromofluorobenzene (PID) 104 % 69.9-140

Chloride, SM4500CI-B		mg/kg		Analyzed By: AC						
Analyte	Result	Reporting Limit	Analyzed	Method Blank	BS	% Recovery	True Value QC	RPD	Qualifier	
Chloride	<16.0	16.0	07/05/2022	ND	432	108	400	3.77		

TPH 8015M		mg/kg		Analyzed By: MS					
Analyte	Result	Reporting Limit	Analyzed	Method Blank	BS	% Recovery	True Value QC	RPD	Qualifier
GRO C6-C10*	<10.0	10.0	07/05/2022	ND	186	92.8	200	2.10	
DRO >C10-C28*	<10.0	10.0	07/05/2022	ND	194	97.1	200	6.79	
EXT DRO >C28-C36	<10.0	10.0	07/05/2022	ND					

Surrogate: 1-Chlorooctane 93.7 % 43-149

Surrogate: 1-Chlorooctadecane 106 % 42.5-161

Cardinal Laboratories

*=Accredited Analyte

PLEASE NOTE: Liability and Damages. Cardinal's liability and client's exclusive remedy for any claim arising, whether based in contract or tort, shall be limited to the amount paid by client for analyses. All claims, including those for negligence and any other cause whatsoever shall be deemed waived unless made in writing and received by Cardinal within thirty (30) days after completion of the applicable service. In no event shall Cardinal be liable for incidental or consequential damages, including, without limitation, business interruptions, loss of use, or loss of profits incurred by client, its subsidiaries, affiliates or successors arising out of or related to the performance of the services hereunder by Cardinal, regardless of whether such claim is based upon any of the above stated reasons or otherwise. Results relate only to the samples identified above. This report shall not be reproduced except in full with written approval of Cardinal Laboratories.

Celey D. Keene, Lab Director/Quality Manager



PHONE (575) 393-2326 ° 101 E. MARLAND ° HOBBS, NM 88240

Analytical Results For:

BBC International, Inc.
 Cliff Brunson
 P.O. Box 805
 Hobbs NM, 88241
 Fax To: (575) 397-0397

Received:	07/01/2022	Sampling Date:	06/28/2022
Reported:	07/07/2022	Sampling Type:	Soil
Project Name:	CEDAR CANYON 16 ST #0011H	Sampling Condition:	Cool & Intact
Project Number:	(11/2/21)	Sample Received By:	Shalyn Rodriguez
Project Location:	OXY - NM		

Sample ID: BS 8 @ 2' (H222849-08)

BTEx 8021B		mg/kg		Analyzed By: JH/						
Analyte	Result	Reporting Limit	Analyzed	Method Blank	BS	% Recovery	True Value QC	RPD	Qualifier	
Benzene*	<0.050	0.050	07/06/2022	ND	2.09	105	2.00	6.65		
Toluene*	<0.050	0.050	07/06/2022	ND	2.08	104	2.00	6.84		
Ethylbenzene*	<0.050	0.050	07/06/2022	ND	2.13	107	2.00	9.23		
Total Xylenes*	<0.150	0.150	07/06/2022	ND	6.48	108	6.00	8.98		
Total BTEx	<0.300	0.300	07/06/2022	ND						

Surrogate: 4-Bromofluorobenzene (PID) 104 % 69.9-140

Chloride, SM4500CI-B		mg/kg		Analyzed By: AC						
Analyte	Result	Reporting Limit	Analyzed	Method Blank	BS	% Recovery	True Value QC	RPD	Qualifier	
Chloride	<16.0	16.0	07/05/2022	ND	432	108	400	3.77		

TPH 8015M		mg/kg		Analyzed By: MS					
Analyte	Result	Reporting Limit	Analyzed	Method Blank	BS	% Recovery	True Value QC	RPD	Qualifier
GRO C6-C10*	<10.0	10.0	07/05/2022	ND	201	101	200	0.457	
DRO >C10-C28*	11.1	10.0	07/05/2022	ND	196	98.0	200	4.35	
EXT DRO >C28-C36	<10.0	10.0	07/05/2022	ND					

Surrogate: 1-Chlorooctane 74.8 % 43-149

Surrogate: 1-Chlorooctadecane 82.9 % 42.5-161

Cardinal Laboratories

*=Accredited Analyte

PLEASE NOTE: Liability and Damages. Cardinal's liability and client's exclusive remedy for any claim arising, whether based in contract or tort, shall be limited to the amount paid by client for analyses. All claims, including those for negligence and any other cause whatsoever shall be deemed waived unless made in writing and received by Cardinal within thirty (30) days after completion of the applicable service. In no event shall Cardinal be liable for incidental or consequential damages, including, without limitation, business interruptions, loss of use, or loss of profits incurred by client, its subsidiaries, affiliates or successors arising out of or related to the performance of the services hereunder by Cardinal, regardless of whether such claim is based upon any of the above stated reasons or otherwise. Results relate only to the samples identified above. This report shall not be reproduced except in full with written approval of Cardinal Laboratories.

Celey D. Keene, Lab Director/Quality Manager



PHONE (575) 393-2326 ° 101 E. MARLAND ° HOBBS, NM 88240

Analytical Results For:

BBC International, Inc.
 Cliff Brunson
 P.O. Box 805
 Hobbs NM, 88241
 Fax To: (575) 397-0397

Received:	07/01/2022	Sampling Date:	06/28/2022
Reported:	07/07/2022	Sampling Type:	Soil
Project Name:	CEDAR CANYON 16 ST #0011H	Sampling Condition:	Cool & Intact
Project Number:	(11/2/21)	Sample Received By:	Shalyn Rodriguez
Project Location:	OXY - NM		

Sample ID: BS 9 @ 2' (H222849-09)

BTEx 8021B		mg/kg		Analyzed By: JH/						
Analyte	Result	Reporting Limit	Analyzed	Method Blank	BS	% Recovery	True Value QC	RPD	Qualifier	
Benzene*	<0.050	0.050	07/06/2022	ND	2.09	105	2.00	6.65		
Toluene*	<0.050	0.050	07/06/2022	ND	2.08	104	2.00	6.84		
Ethylbenzene*	<0.050	0.050	07/06/2022	ND	2.13	107	2.00	9.23		
Total Xylenes*	<0.150	0.150	07/06/2022	ND	6.48	108	6.00	8.98		
Total BTEx	<0.300	0.300	07/06/2022	ND						

Surrogate: 4-Bromofluorobenzene (PID) 103 % 69.9-140

Chloride, SM4500CI-B		mg/kg		Analyzed By: AC						
Analyte	Result	Reporting Limit	Analyzed	Method Blank	BS	% Recovery	True Value QC	RPD	Qualifier	
Chloride	<16.0	16.0	07/05/2022	ND	432	108	400	3.77		

TPH 8015M		mg/kg		Analyzed By: MS					
Analyte	Result	Reporting Limit	Analyzed	Method Blank	BS	% Recovery	True Value QC	RPD	Qualifier
GRO C6-C10*	<10.0	10.0	07/05/2022	ND	201	101	200	0.457	
DRO >C10-C28*	<10.0	10.0	07/05/2022	ND	196	98.0	200	4.35	
EXT DRO >C28-C36	<10.0	10.0	07/05/2022	ND					

Surrogate: 1-Chlorooctane 91.2 % 43-149

Surrogate: 1-Chlorooctadecane 100 % 42.5-161

Cardinal Laboratories

*=Accredited Analyte

PLEASE NOTE: Liability and Damages. Cardinal's liability and client's exclusive remedy for any claim arising, whether based in contract or tort, shall be limited to the amount paid by client for analyses. All claims, including those for negligence and any other cause whatsoever shall be deemed waived unless made in writing and received by Cardinal within thirty (30) days after completion of the applicable service. In no event shall Cardinal be liable for incidental or consequential damages, including, without limitation, business interruptions, loss of use, or loss of profits incurred by client, its subsidiaries, affiliates or successors arising out of or related to the performance of the services hereunder by Cardinal, regardless of whether such claim is based upon any of the above stated reasons or otherwise. Results relate only to the samples identified above. This report shall not be reproduced except in full with written approval of Cardinal Laboratories.

Celey D. Keene, Lab Director/Quality Manager



PHONE (575) 393-2326 ° 101 E. MARLAND ° HOBBS, NM 88240

Analytical Results For:

BBC International, Inc.
 Cliff Brunson
 P.O. Box 805
 Hobbs NM, 88241
 Fax To: (575) 397-0397

Received:	07/01/2022	Sampling Date:	06/28/2022
Reported:	07/07/2022	Sampling Type:	Soil
Project Name:	CEDAR CANYON 16 ST #0011H	Sampling Condition:	Cool & Intact
Project Number:	(11/2/21)	Sample Received By:	Shalyn Rodriguez
Project Location:	OXY - NM		

Sample ID: BS 10 @ 2' (H222849-10)

BTEx 8021B		mg/kg		Analyzed By: JH/						
Analyte	Result	Reporting Limit	Analyzed	Method Blank	BS	% Recovery	True Value QC	RPD	Qualifier	
Benzene*	<0.050	0.050	07/06/2022	ND	2.09	105	2.00	6.65		
Toluene*	<0.050	0.050	07/06/2022	ND	2.08	104	2.00	6.84		
Ethylbenzene*	<0.050	0.050	07/06/2022	ND	2.13	107	2.00	9.23		
Total Xylenes*	<0.150	0.150	07/06/2022	ND	6.48	108	6.00	8.98		
Total BTEx	<0.300	0.300	07/06/2022	ND						

Surrogate: 4-Bromofluorobenzene (PID) 103 % 69.9-140

Chloride, SM4500CI-B		mg/kg		Analyzed By: AC						
Analyte	Result	Reporting Limit	Analyzed	Method Blank	BS	% Recovery	True Value QC	RPD	Qualifier	
Chloride	<16.0	16.0	07/05/2022	ND	432	108	400	3.77		

TPH 8015M		mg/kg		Analyzed By: MS					
Analyte	Result	Reporting Limit	Analyzed	Method Blank	BS	% Recovery	True Value QC	RPD	Qualifier
GRO C6-C10*	<10.0	10.0	07/05/2022	ND	201	101	200	0.457	
DRO >C10-C28*	<10.0	10.0	07/05/2022	ND	196	98.0	200	4.35	
EXT DRO >C28-C36	<10.0	10.0	07/05/2022	ND					

Surrogate: 1-Chlorooctane 89.0 % 43-149

Surrogate: 1-Chlorooctadecane 98.3 % 42.5-161

Cardinal Laboratories

*=Accredited Analyte

PLEASE NOTE: Liability and Damages. Cardinal's liability and client's exclusive remedy for any claim arising, whether based in contract or tort, shall be limited to the amount paid by client for analyses. All claims, including those for negligence and any other cause whatsoever shall be deemed waived unless made in writing and received by Cardinal within thirty (30) days after completion of the applicable service. In no event shall Cardinal be liable for incidental or consequential damages, including, without limitation, business interruptions, loss of use, or loss of profits incurred by client, its subsidiaries, affiliates or successors arising out of or related to the performance of the services hereunder by Cardinal, regardless of whether such claim is based upon any of the above stated reasons or otherwise. Results relate only to the samples identified above. This report shall not be reproduced except in full with written approval of Cardinal Laboratories.

Celey D. Keene, Lab Director/Quality Manager



PHONE (575) 393-2326 ° 101 E. MARLAND ° HOBBS, NM 88240

Analytical Results For:

BBC International, Inc.
 Cliff Brunson
 P.O. Box 805
 Hobbs NM, 88241
 Fax To: (575) 397-0397

Received:	07/01/2022	Sampling Date:	06/28/2022
Reported:	07/07/2022	Sampling Type:	Soil
Project Name:	CEDAR CANYON 16 ST #0011H	Sampling Condition:	Cool & Intact
Project Number:	(11/2/21)	Sample Received By:	Shalyn Rodriguez
Project Location:	OXY - NM		

Sample ID: BS 11 @ 2' (H222849-11)

BTEx 8021B		mg/kg		Analyzed By: JH/					
Analyte	Result	Reporting Limit	Analyzed	Method Blank	BS	% Recovery	True Value QC	RPD	Qualifier
Benzene*	<0.050	0.050	07/06/2022	ND	2.09	105	2.00	6.65	
Toluene*	<0.050	0.050	07/06/2022	ND	2.08	104	2.00	6.84	
Ethylbenzene*	<0.050	0.050	07/06/2022	ND	2.13	107	2.00	9.23	
Total Xylenes*	<0.150	0.150	07/06/2022	ND	6.48	108	6.00	8.98	
Total BTEx	<0.300	0.300	07/06/2022	ND					

Surrogate: 4-Bromofluorobenzene (PID) 105 % 69.9-140

Chloride, SM4500CI-B		mg/kg		Analyzed By: AC						
Analyte	Result	Reporting Limit	Analyzed	Method Blank	BS	% Recovery	True Value QC	RPD	Qualifier	
Chloride	<16.0	16.0	07/05/2022	ND	432	108	400	3.77		

TPH 8015M		mg/kg		Analyzed By: MS					
Analyte	Result	Reporting Limit	Analyzed	Method Blank	BS	% Recovery	True Value QC	RPD	Qualifier
GRO C6-C10*	<10.0	10.0	07/05/2022	ND	201	101	200	0.457	
DRO >C10-C28*	<10.0	10.0	07/05/2022	ND	196	98.0	200	4.35	
EXT DRO >C28-C36	<10.0	10.0	07/05/2022	ND					

Surrogate: 1-Chlorooctane 86.1 % 43-149

Surrogate: 1-Chlorooctadecane 91.6 % 42.5-161

Cardinal Laboratories

*=Accredited Analyte

PLEASE NOTE: Liability and Damages. Cardinal's liability and client's exclusive remedy for any claim arising, whether based in contract or tort, shall be limited to the amount paid by client for analyses. All claims, including those for negligence and any other cause whatsoever shall be deemed waived unless made in writing and received by Cardinal within thirty (30) days after completion of the applicable service. In no event shall Cardinal be liable for incidental or consequential damages, including, without limitation, business interruptions, loss of use, or loss of profits incurred by client, its subsidiaries, affiliates or successors arising out of or related to the performance of the services hereunder by Cardinal, regardless of whether such claim is based upon any of the above stated reasons or otherwise. Results relate only to the samples identified above. This report shall not be reproduced except in full with written approval of Cardinal Laboratories.

Celey D. Keene, Lab Director/Quality Manager



PHONE (575) 393-2326 ° 101 E. MARLAND ° HOBBS, NM 88240

Analytical Results For:

BBC International, Inc.
 Cliff Brunson
 P.O. Box 805
 Hobbs NM, 88241
 Fax To: (575) 397-0397

Received: 07/01/2022
 Reported: 07/07/2022
 Project Name: CEDAR CANYON 16 ST #0011H
 Project Number: (11/2/21)
 Project Location: OXY - NM

Sampling Date: 06/28/2022
 Sampling Type: Soil
 Sampling Condition: Cool & Intact
 Sample Received By: Shalyn Rodriguez

Sample ID: BS 12 @ 2' (H222849-12)

BTEx 8021B		mg/kg		Analyzed By: JH/						
Analyte	Result	Reporting Limit	Analyzed	Method Blank	BS	% Recovery	True Value QC	RPD	Qualifier	
Benzene*	<0.050	0.050	07/06/2022	ND	2.09	105	2.00	6.65		
Toluene*	<0.050	0.050	07/06/2022	ND	2.08	104	2.00	6.84		
Ethylbenzene*	<0.050	0.050	07/06/2022	ND	2.13	107	2.00	9.23		
Total Xylenes*	<0.150	0.150	07/06/2022	ND	6.48	108	6.00	8.98		
Total BTEx	<0.300	0.300	07/06/2022	ND						

Surrogate: 4-Bromofluorobenzene (PID) 103 % 69.9-140

Chloride, SM4500CI-B		mg/kg		Analyzed By: AC						
Analyte	Result	Reporting Limit	Analyzed	Method Blank	BS	% Recovery	True Value QC	RPD	Qualifier	
Chloride	<16.0	16.0	07/05/2022	ND	432	108	400	3.77		

TPH 8015M		mg/kg		Analyzed By: MS					
Analyte	Result	Reporting Limit	Analyzed	Method Blank	BS	% Recovery	True Value QC	RPD	Qualifier
GRO C6-C10*	<10.0	10.0	07/05/2022	ND	201	101	200	0.457	
DRO >C10-C28*	<10.0	10.0	07/05/2022	ND	196	98.0	200	4.35	
EXT DRO >C28-C36	<10.0	10.0	07/05/2022	ND					

Surrogate: 1-Chlorooctane 87.6 % 43-149

Surrogate: 1-Chlorooctadecane 96.8 % 42.5-161

Cardinal Laboratories

*=Accredited Analyte

PLEASE NOTE: Liability and Damages. Cardinal's liability and client's exclusive remedy for any claim arising, whether based in contract or tort, shall be limited to the amount paid by client for analyses. All claims, including those for negligence and any other cause whatsoever shall be deemed waived unless made in writing and received by Cardinal within thirty (30) days after completion of the applicable service. In no event shall Cardinal be liable for incidental or consequential damages, including, without limitation, business interruptions, loss of use, or loss of profits incurred by client, its subsidiaries, affiliates or successors arising out of or related to the performance of the services hereunder by Cardinal, regardless of whether such claim is based upon any of the above stated reasons or otherwise. Results relate only to the samples identified above. This report shall not be reproduced except in full with written approval of Cardinal Laboratories.

Celey D. Keene, Lab Director/Quality Manager



PHONE (575) 393-2326 ° 101 E. MARLAND ° HOBBS, NM 88240

Analytical Results For:

BBC International, Inc.
 Cliff Brunson
 P.O. Box 805
 Hobbs NM, 88241
 Fax To: (575) 397-0397

Received:	07/01/2022	Sampling Date:	06/28/2022
Reported:	07/07/2022	Sampling Type:	Soil
Project Name:	CEDAR CANYON 16 ST #0011H	Sampling Condition:	Cool & Intact
Project Number:	(11/2/21)	Sample Received By:	Shalyn Rodriguez
Project Location:	OXY - NM		

Sample ID: BS 13 @ 2' (H222849-13)

BTX 8021B		mg/kg		Analyzed By: JH/						
Analyte	Result	Reporting Limit	Analyzed	Method Blank	BS	% Recovery	True Value QC	RPD	Qualifier	
Benzene*	<0.050	0.050	07/06/2022	ND	2.09	105	2.00	6.65		
Toluene*	<0.050	0.050	07/06/2022	ND	2.08	104	2.00	6.84		
Ethylbenzene*	<0.050	0.050	07/06/2022	ND	2.13	107	2.00	9.23		
Total Xylenes*	<0.150	0.150	07/06/2022	ND	6.48	108	6.00	8.98		
Total BTX	<0.300	0.300	07/06/2022	ND						

Surrogate: 4-Bromofluorobenzene (PID) 103 % 69.9-140

Chloride, SM4500CI-B		mg/kg		Analyzed By: AC						
Analyte	Result	Reporting Limit	Analyzed	Method Blank	BS	% Recovery	True Value QC	RPD	Qualifier	
Chloride	<16.0	16.0	07/05/2022	ND	432	108	400	3.77		

TPH 8015M		mg/kg		Analyzed By: MS						
Analyte	Result	Reporting Limit	Analyzed	Method Blank	BS	% Recovery	True Value QC	RPD	Qualifier	
GRO C6-C10*	<10.0	10.0	07/05/2022	ND	201	101	200	0.457		
DRO >C10-C28*	<10.0	10.0	07/05/2022	ND	196	98.0	200	4.35		
EXT DRO >C28-C36	<10.0	10.0	07/05/2022	ND						

Surrogate: 1-Chlorooctane 83.7 % 43-149

Surrogate: 1-Chlorooctadecane 91.3 % 42.5-161

Cardinal Laboratories

*=Accredited Analyte

PLEASE NOTE: Liability and Damages. Cardinal's liability and client's exclusive remedy for any claim arising, whether based in contract or tort, shall be limited to the amount paid by client for analyses. All claims, including those for negligence and any other cause whatsoever shall be deemed waived unless made in writing and received by Cardinal within thirty (30) days after completion of the applicable service. In no event shall Cardinal be liable for incidental or consequential damages, including, without limitation, business interruptions, loss of use, or loss of profits incurred by client, its subsidiaries, affiliates or successors arising out of or related to the performance of the services hereunder by Cardinal, regardless of whether such claim is based upon any of the above stated reasons or otherwise. Results relate only to the samples identified above. This report shall not be reproduced except in full with written approval of Cardinal Laboratories.

Celey D. Keene, Lab Director/Quality Manager



PHONE (575) 393-2326 ° 101 E. MARLAND ° HOBBS, NM 88240

Analytical Results For:

BBC International, Inc.
 Cliff Brunson
 P.O. Box 805
 Hobbs NM, 88241
 Fax To: (575) 397-0397

Received:	07/01/2022	Sampling Date:	06/28/2022
Reported:	07/07/2022	Sampling Type:	Soil
Project Name:	CEDAR CANYON 16 ST #0011H	Sampling Condition:	Cool & Intact
Project Number:	(11/2/21)	Sample Received By:	Shalyn Rodriguez
Project Location:	OXY - NM		

Sample ID: BS 14 @ 2' (H222849-14)

BTEx 8021B		mg/kg		Analyzed By: JH/						
Analyte	Result	Reporting Limit	Analyzed	Method Blank	BS	% Recovery	True Value QC	RPD	Qualifier	
Benzene*	<0.050	0.050	07/06/2022	ND	2.09	105	2.00	6.65		
Toluene*	<0.050	0.050	07/06/2022	ND	2.08	104	2.00	6.84		
Ethylbenzene*	<0.050	0.050	07/06/2022	ND	2.13	107	2.00	9.23		
Total Xylenes*	<0.150	0.150	07/06/2022	ND	6.48	108	6.00	8.98		
Total BTEx	<0.300	0.300	07/06/2022	ND						

Surrogate: 4-Bromofluorobenzene (PID) 102 % 69.9-140

Chloride, SM4500CI-B		mg/kg		Analyzed By: AC						
Analyte	Result	Reporting Limit	Analyzed	Method Blank	BS	% Recovery	True Value QC	RPD	Qualifier	
Chloride	<16.0	16.0	07/05/2022	ND	432	108	400	3.77		

TPH 8015M		mg/kg		Analyzed By: MS					
Analyte	Result	Reporting Limit	Analyzed	Method Blank	BS	% Recovery	True Value QC	RPD	Qualifier
GRO C6-C10*	<10.0	10.0	07/05/2022	ND	201	101	200	0.457	
DRO >C10-C28*	<10.0	10.0	07/05/2022	ND	196	98.0	200	4.35	
EXT DRO >C28-C36	<10.0	10.0	07/05/2022	ND					

Surrogate: 1-Chlorooctane 94.2 % 43-149

Surrogate: 1-Chlorooctadecane 102 % 42.5-161

Cardinal Laboratories

*=Accredited Analyte

PLEASE NOTE: Liability and Damages. Cardinal's liability and client's exclusive remedy for any claim arising, whether based in contract or tort, shall be limited to the amount paid by client for analyses. All claims, including those for negligence and any other cause whatsoever shall be deemed waived unless made in writing and received by Cardinal within thirty (30) days after completion of the applicable service. In no event shall Cardinal be liable for incidental or consequential damages, including, without limitation, business interruptions, loss of use, or loss of profits incurred by client, its subsidiaries, affiliates or successors arising out of or related to the performance of the services hereunder by Cardinal, regardless of whether such claim is based upon any of the above stated reasons or otherwise. Results relate only to the samples identified above. This report shall not be reproduced except in full with written approval of Cardinal Laboratories.

Celey D. Keene, Lab Director/Quality Manager



PHONE (575) 393-2326 ° 101 E. MARLAND ° HOBBS, NM 88240

Analytical Results For:

BBC International, Inc.
 Cliff Brunson
 P.O. Box 805
 Hobbs NM, 88241
 Fax To: (575) 397-0397

Received:	07/01/2022	Sampling Date:	06/28/2022
Reported:	07/07/2022	Sampling Type:	Soil
Project Name:	CEDAR CANYON 16 ST #0011H	Sampling Condition:	Cool & Intact
Project Number:	(11/2/21)	Sample Received By:	Shalyn Rodriguez
Project Location:	OXY - NM		

Sample ID: BS 15 @ 2' (H222849-15)

BTEx 8021B		mg/kg		Analyzed By: JH/					
Analyte	Result	Reporting Limit	Analyzed	Method Blank	BS	% Recovery	True Value QC	RPD	Qualifier
Benzene*	<0.050	0.050	07/06/2022	ND	2.09	105	2.00	6.65	
Toluene*	<0.050	0.050	07/06/2022	ND	2.08	104	2.00	6.84	
Ethylbenzene*	<0.050	0.050	07/06/2022	ND	2.13	107	2.00	9.23	
Total Xylenes*	<0.150	0.150	07/06/2022	ND	6.48	108	6.00	8.98	
Total BTEx	<0.300	0.300	07/06/2022	ND					

Surrogate: 4-Bromofluorobenzene (PID) 103 % 69.9-140

Chloride, SM4500CI-B		mg/kg		Analyzed By: AC						
Analyte	Result	Reporting Limit	Analyzed	Method Blank	BS	% Recovery	True Value QC	RPD	Qualifier	
Chloride	<16.0	16.0	07/05/2022	ND	432	108	400	3.77		

TPH 8015M		mg/kg		Analyzed By: MS					
Analyte	Result	Reporting Limit	Analyzed	Method Blank	BS	% Recovery	True Value QC	RPD	Qualifier
GRO C6-C10*	<10.0	10.0	07/05/2022	ND	201	101	200	0.457	
DRO >C10-C28*	<10.0	10.0	07/05/2022	ND	196	98.0	200	4.35	
EXT DRO >C28-C36	<10.0	10.0	07/05/2022	ND					

Surrogate: 1-Chlorooctane 99.8 % 43-149

Surrogate: 1-Chlorooctadecane 109 % 42.5-161

Cardinal Laboratories

*=Accredited Analyte

PLEASE NOTE: Liability and Damages. Cardinal's liability and client's exclusive remedy for any claim arising, whether based in contract or tort, shall be limited to the amount paid by client for analyses. All claims, including those for negligence and any other cause whatsoever shall be deemed waived unless made in writing and received by Cardinal within thirty (30) days after completion of the applicable service. In no event shall Cardinal be liable for incidental or consequential damages, including, without limitation, business interruptions, loss of use, or loss of profits incurred by client, its subsidiaries, affiliates or successors arising out of or related to the performance of the services hereunder by Cardinal, regardless of whether such claim is based upon any of the above stated reasons or otherwise. Results relate only to the samples identified above. This report shall not be reproduced except in full with written approval of Cardinal Laboratories.

Celey D. Keene, Lab Director/Quality Manager



PHONE (575) 393-2326 ° 101 E. MARLAND ° HOBBS, NM 88240

Analytical Results For:

BBC International, Inc.
 Cliff Brunson
 P.O. Box 805
 Hobbs NM, 88241
 Fax To: (575) 397-0397

Received: 07/01/2022
 Reported: 07/07/2022
 Project Name: CEDAR CANYON 16 ST #0011H
 Project Number: (11/2/21)
 Project Location: OXY - NM

Sampling Date: 06/28/2022
 Sampling Type: Soil
 Sampling Condition: Cool & Intact
 Sample Received By: Shalyn Rodriguez

Sample ID: BS 16 @ 2' (H222849-16)

BTEx 8021B		mg/kg		Analyzed By: JH/					
Analyte	Result	Reporting Limit	Analyzed	Method Blank	BS	% Recovery	True Value QC	RPD	Qualifier
Benzene*	<0.050	0.050	07/06/2022	ND	2.09	105	2.00	6.65	
Toluene*	<0.050	0.050	07/06/2022	ND	2.08	104	2.00	6.84	
Ethylbenzene*	<0.050	0.050	07/06/2022	ND	2.13	107	2.00	9.23	
Total Xylenes*	<0.150	0.150	07/06/2022	ND	6.48	108	6.00	8.98	
Total BTEx	<0.300	0.300	07/06/2022	ND					

Surrogate: 4-Bromofluorobenzene (PID) 104 % 69.9-140

Chloride, SM4500CI-B		mg/kg		Analyzed By: AC						
Analyte	Result	Reporting Limit	Analyzed	Method Blank	BS	% Recovery	True Value QC	RPD	Qualifier	
Chloride	<16.0	16.0	07/05/2022	ND	432	108	400	3.77		

TPH 8015M		mg/kg		Analyzed By: MS					
Analyte	Result	Reporting Limit	Analyzed	Method Blank	BS	% Recovery	True Value QC	RPD	Qualifier
GRO C6-C10*	<10.0	10.0	07/05/2022	ND	201	101	200	0.457	
DRO >C10-C28*	<10.0	10.0	07/05/2022	ND	196	98.0	200	4.35	
EXT DRO >C28-C36	<10.0	10.0	07/05/2022	ND					

Surrogate: 1-Chlorooctane 103 % 43-149

Surrogate: 1-Chlorooctadecane 114 % 42.5-161

Cardinal Laboratories

*=Accredited Analyte

PLEASE NOTE: Liability and Damages. Cardinal's liability and client's exclusive remedy for any claim arising, whether based in contract or tort, shall be limited to the amount paid by client for analyses. All claims, including those for negligence and any other cause whatsoever shall be deemed waived unless made in writing and received by Cardinal within thirty (30) days after completion of the applicable service. In no event shall Cardinal be liable for incidental or consequential damages, including, without limitation, business interruptions, loss of use, or loss of profits incurred by client, its subsidiaries, affiliates or successors arising out of or related to the performance of the services hereunder by Cardinal, regardless of whether such claim is based upon any of the above stated reasons or otherwise. Results relate only to the samples identified above. This report shall not be reproduced except in full with written approval of Cardinal Laboratories.

Celey D. Keene, Lab Director/Quality Manager



PHONE (575) 393-2326 ° 101 E. MARLAND ° HOBBS, NM 88240

Analytical Results For:

BBC International, Inc.
 Cliff Brunson
 P.O. Box 805
 Hobbs NM, 88241
 Fax To: (575) 397-0397

Received:	07/01/2022	Sampling Date:	06/28/2022
Reported:	07/07/2022	Sampling Type:	Soil
Project Name:	CEDAR CANYON 16 ST #0011H	Sampling Condition:	Cool & Intact
Project Number:	(11/2/21)	Sample Received By:	Shalyn Rodriguez
Project Location:	OXY - NM		

Sample ID: BS 17 @ 2' (H222849-17)

BTEx 8021B		mg/kg		Analyzed By: JH/						
Analyte	Result	Reporting Limit	Analyzed	Method Blank	BS	% Recovery	True Value QC	RPD	Qualifier	
Benzene*	<0.050	0.050	07/06/2022	ND	2.09	105	2.00	6.65		
Toluene*	<0.050	0.050	07/06/2022	ND	2.08	104	2.00	6.84		
Ethylbenzene*	<0.050	0.050	07/06/2022	ND	2.13	107	2.00	9.23		
Total Xylenes*	<0.150	0.150	07/06/2022	ND	6.48	108	6.00	8.98		
Total BTEx	<0.300	0.300	07/06/2022	ND						

Surrogate: 4-Bromofluorobenzene (PID) 106 % 69.9-140

Chloride, SM4500CI-B		mg/kg		Analyzed By: AC						
Analyte	Result	Reporting Limit	Analyzed	Method Blank	BS	% Recovery	True Value QC	RPD	Qualifier	
Chloride	<16.0	16.0	07/05/2022	ND	432	108	400	3.77		

TPH 8015M		mg/kg		Analyzed By: MS					
Analyte	Result	Reporting Limit	Analyzed	Method Blank	BS	% Recovery	True Value QC	RPD	Qualifier
GRO C6-C10*	<10.0	10.0	07/05/2022	ND	201	101	200	0.457	
DRO >C10-C28*	<10.0	10.0	07/05/2022	ND	196	98.0	200	4.35	
EXT DRO >C28-C36	<10.0	10.0	07/05/2022	ND					

Surrogate: 1-Chlorooctane 92.8 % 43-149

Surrogate: 1-Chlorooctadecane 100 % 42.5-161

Cardinal Laboratories

*=Accredited Analyte

PLEASE NOTE: Liability and Damages. Cardinal's liability and client's exclusive remedy for any claim arising, whether based in contract or tort, shall be limited to the amount paid by client for analyses. All claims, including those for negligence and any other cause whatsoever shall be deemed waived unless made in writing and received by Cardinal within thirty (30) days after completion of the applicable service. In no event shall Cardinal be liable for incidental or consequential damages, including, without limitation, business interruptions, loss of use, or loss of profits incurred by client, its subsidiaries, affiliates or successors arising out of or related to the performance of the services hereunder by Cardinal, regardless of whether such claim is based upon any of the above stated reasons or otherwise. Results relate only to the samples identified above. This report shall not be reproduced except in full with written approval of Cardinal Laboratories.

Celey D. Keene, Lab Director/Quality Manager



PHONE (575) 393-2326 ° 101 E. MARLAND ° HOBBS, NM 88240

Analytical Results For:

BBC International, Inc.
 Cliff Brunson
 P.O. Box 805
 Hobbs NM, 88241
 Fax To: (575) 397-0397

Received:	07/01/2022	Sampling Date:	06/28/2022
Reported:	07/07/2022	Sampling Type:	Soil
Project Name:	CEDAR CANYON 16 ST #0011H	Sampling Condition:	Cool & Intact
Project Number:	(11/2/21)	Sample Received By:	Shalyn Rodriguez
Project Location:	OXY - NM		

Sample ID: BS 18 @ 2' (H222849-18)

BTEx 8021B		mg/kg		Analyzed By: JH/					
Analyte	Result	Reporting Limit	Analyzed	Method Blank	BS	% Recovery	True Value QC	RPD	Qualifier
Benzene*	<0.050	0.050	07/06/2022	ND	2.09	105	2.00	6.65	
Toluene*	0.051	0.050	07/06/2022	ND	2.08	104	2.00	6.84	
Ethylbenzene*	<0.050	0.050	07/06/2022	ND	2.13	107	2.00	9.23	
Total Xylenes*	<0.150	0.150	07/06/2022	ND	6.48	108	6.00	8.98	
Total BTEx	<0.300	0.300	07/06/2022	ND					

Surrogate: 4-Bromofluorobenzene (PID) 102 % 69.9-140

Chloride, SM4500CI-B		mg/kg		Analyzed By: AC						
Analyte	Result	Reporting Limit	Analyzed	Method Blank	BS	% Recovery	True Value QC	RPD	Qualifier	
Chloride	<16.0	16.0	07/05/2022	ND	432	108	400	3.77		

TPH 8015M		mg/kg		Analyzed By: MS					
Analyte	Result	Reporting Limit	Analyzed	Method Blank	BS	% Recovery	True Value QC	RPD	Qualifier
GRO C6-C10*	<10.0	10.0	07/05/2022	ND	201	101	200	0.457	
DRO >C10-C28*	<10.0	10.0	07/05/2022	ND	196	98.0	200	4.35	
EXT DRO >C28-C36	<10.0	10.0	07/05/2022	ND					

Surrogate: 1-Chlorooctane 103 % 43-149

Surrogate: 1-Chlorooctadecane 111 % 42.5-161

Cardinal Laboratories

*=Accredited Analyte

PLEASE NOTE: Liability and Damages. Cardinal's liability and client's exclusive remedy for any claim arising, whether based in contract or tort, shall be limited to the amount paid by client for analyses. All claims, including those for negligence and any other cause whatsoever shall be deemed waived unless made in writing and received by Cardinal within thirty (30) days after completion of the applicable service. In no event shall Cardinal be liable for incidental or consequential damages, including, without limitation, business interruptions, loss of use, or loss of profits incurred by client, its subsidiaries, affiliates or successors arising out of or related to the performance of the services hereunder by Cardinal, regardless of whether such claim is based upon any of the above stated reasons or otherwise. Results relate only to the samples identified above. This report shall not be reproduced except in full with written approval of Cardinal Laboratories.

Celey D. Keene, Lab Director/Quality Manager



PHONE (575) 393-2326 ° 101 E. MARLAND ° HOBBS, NM 88240

Analytical Results For:

BBC International, Inc.
 Cliff Brunson
 P.O. Box 805
 Hobbs NM, 88241
 Fax To: (575) 397-0397

Received:	07/01/2022	Sampling Date:	06/28/2022
Reported:	07/07/2022	Sampling Type:	Soil
Project Name:	CEDAR CANYON 16 ST #0011H	Sampling Condition:	Cool & Intact
Project Number:	(11/2/21)	Sample Received By:	Shalyn Rodriguez
Project Location:	OXY - NM		

Sample ID: BS 19 @ 2' (H222849-19)

BTEx 8021B		mg/kg		Analyzed By: JH/					
Analyte	Result	Reporting Limit	Analyzed	Method Blank	BS	% Recovery	True Value QC	RPD	Qualifier
Benzene*	<0.050	0.050	07/06/2022	ND	2.09	105	2.00	6.65	
Toluene*	0.061	0.050	07/06/2022	ND	2.08	104	2.00	6.84	
Ethylbenzene*	<0.050	0.050	07/06/2022	ND	2.13	107	2.00	9.23	
Total Xylenes*	<0.150	0.150	07/06/2022	ND	6.48	108	6.00	8.98	
Total BTEx	<0.300	0.300	07/06/2022	ND					

Surrogate: 4-Bromofluorobenzene (PID) 104 % 69.9-140

Chloride, SM4500CI-B		mg/kg		Analyzed By: AC						
Analyte	Result	Reporting Limit	Analyzed	Method Blank	BS	% Recovery	True Value QC	RPD	Qualifier	
Chloride	<16.0	16.0	07/05/2022	ND	416	104	400	3.77		

TPH 8015M		mg/kg		Analyzed By: MS					
Analyte	Result	Reporting Limit	Analyzed	Method Blank	BS	% Recovery	True Value QC	RPD	Qualifier
GRO C6-C10*	<10.0	10.0	07/05/2022	ND	201	101	200	0.457	
DRO >C10-C28*	<10.0	10.0	07/05/2022	ND	196	98.0	200	4.35	
EXT DRO >C28-C36	<10.0	10.0	07/05/2022	ND					

Surrogate: 1-Chlorooctane 110 % 43-149

Surrogate: 1-Chlorooctadecane 120 % 42.5-161

Cardinal Laboratories

*=Accredited Analyte

PLEASE NOTE: Liability and Damages. Cardinal's liability and client's exclusive remedy for any claim arising, whether based in contract or tort, shall be limited to the amount paid by client for analyses. All claims, including those for negligence and any other cause whatsoever shall be deemed waived unless made in writing and received by Cardinal within thirty (30) days after completion of the applicable service. In no event shall Cardinal be liable for incidental or consequential damages, including, without limitation, business interruptions, loss of use, or loss of profits incurred by client, its subsidiaries, affiliates or successors arising out of or related to the performance of the services hereunder by Cardinal, regardless of whether such claim is based upon any of the above stated reasons or otherwise. Results relate only to the samples identified above. This report shall not be reproduced except in full with written approval of Cardinal Laboratories.

Celey D. Keene, Lab Director/Quality Manager



PHONE (575) 393-2326 ° 101 E. MARLAND ° HOBBS, NM 88240

Analytical Results For:

BBC International, Inc.
 Cliff Brunson
 P.O. Box 805
 Hobbs NM, 88241
 Fax To: (575) 397-0397

Received:	07/01/2022	Sampling Date:	06/28/2022
Reported:	07/07/2022	Sampling Type:	Soil
Project Name:	CEDAR CANYON 16 ST #0011H	Sampling Condition:	Cool & Intact
Project Number:	(11/2/21)	Sample Received By:	Shalyn Rodriguez
Project Location:	OXY - NM		

Sample ID: BS 20 @ 2' (H222849-20)

BTEx 8021B		mg/kg		Analyzed By: JH/					
Analyte	Result	Reporting Limit	Analyzed	Method Blank	BS	% Recovery	True Value QC	RPD	Qualifier
Benzene*	<0.050	0.050	07/06/2022	ND	2.09	105	2.00	6.65	
Toluene*	<0.050	0.050	07/06/2022	ND	2.08	104	2.00	6.84	
Ethylbenzene*	<0.050	0.050	07/06/2022	ND	2.13	107	2.00	9.23	
Total Xylenes*	<0.150	0.150	07/06/2022	ND	6.48	108	6.00	8.98	
Total BTEx	<0.300	0.300	07/06/2022	ND					

Surrogate: 4-Bromofluorobenzene (PID) 105 % 69.9-140

Chloride, SM4500CI-B		mg/kg		Analyzed By: AC						
Analyte	Result	Reporting Limit	Analyzed	Method Blank	BS	% Recovery	True Value QC	RPD	Qualifier	
Chloride	<16.0	16.0	07/05/2022	ND	416	104	400	3.77		

TPH 8015M		mg/kg		Analyzed By: MS					
Analyte	Result	Reporting Limit	Analyzed	Method Blank	BS	% Recovery	True Value QC	RPD	Qualifier
GRO C6-C10*	<10.0	10.0	07/05/2022	ND	201	101	200	0.457	
DRO >C10-C28*	<10.0	10.0	07/05/2022	ND	196	98.0	200	4.35	
EXT DRO >C28-C36	<10.0	10.0	07/05/2022	ND					

Surrogate: 1-Chlorooctane 108 % 43-149

Surrogate: 1-Chlorooctadecane 117 % 42.5-161

Cardinal Laboratories

*=Accredited Analyte

PLEASE NOTE: Liability and Damages. Cardinal's liability and client's exclusive remedy for any claim arising, whether based in contract or tort, shall be limited to the amount paid by client for analyses. All claims, including those for negligence and any other cause whatsoever shall be deemed waived unless made in writing and received by Cardinal within thirty (30) days after completion of the applicable service. In no event shall Cardinal be liable for incidental or consequential damages, including, without limitation, business interruptions, loss of use, or loss of profits incurred by client, its subsidiaries, affiliates or successors arising out of or related to the performance of the services hereunder by Cardinal, regardless of whether such claim is based upon any of the above stated reasons or otherwise. Results relate only to the samples identified above. This report shall not be reproduced except in full with written approval of Cardinal Laboratories.

Celey D. Keene, Lab Director/Quality Manager



PHONE (575) 393-2326 ° 101 E. MARLAND ° HOBBS, NM 88240

Analytical Results For:

BBC International, Inc.
 Cliff Brunson
 P.O. Box 805
 Hobbs NM, 88241
 Fax To: (575) 397-0397

Received:	07/01/2022	Sampling Date:	06/28/2022
Reported:	07/07/2022	Sampling Type:	Soil
Project Name:	CEDAR CANYON 16 ST #0011H	Sampling Condition:	Cool & Intact
Project Number:	(11/2/21)	Sample Received By:	Shalyn Rodriguez
Project Location:	OXY - NM		

Sample ID: BS 21 @ 2' (H222849-21)

BTEx 8021B		mg/kg		Analyzed By: JH/					
Analyte	Result	Reporting Limit	Analyzed	Method Blank	BS	% Recovery	True Value QC	RPD	Qualifier
Benzene*	<0.050	0.050	07/06/2022	ND	2.09	105	2.00	6.65	
Toluene*	0.062	0.050	07/06/2022	ND	2.08	104	2.00	6.84	
Ethylbenzene*	<0.050	0.050	07/06/2022	ND	2.13	107	2.00	9.23	
Total Xylenes*	<0.150	0.150	07/06/2022	ND	6.48	108	6.00	8.98	
Total BTEx	<0.300	0.300	07/06/2022	ND					

Surrogate: 4-Bromofluorobenzene (PID) 103 % 69.9-140

Chloride, SM4500CI-B		mg/kg		Analyzed By: AC						
Analyte	Result	Reporting Limit	Analyzed	Method Blank	BS	% Recovery	True Value QC	RPD	Qualifier	
Chloride	<16.0	16.0	07/05/2022	ND	416	104	400	3.77		

TPH 8015M		mg/kg		Analyzed By: MS					
Analyte	Result	Reporting Limit	Analyzed	Method Blank	BS	% Recovery	True Value QC	RPD	Qualifier
GRO C6-C10*	<10.0	10.0	07/05/2022	ND	201	101	200	0.457	
DRO >C10-C28*	<10.0	10.0	07/05/2022	ND	196	98.0	200	4.35	
EXT DRO >C28-C36	<10.0	10.0	07/05/2022	ND					

Surrogate: 1-Chlorooctane 87.6 % 43-149

Surrogate: 1-Chlorooctadecane 95.0 % 42.5-161

Cardinal Laboratories

*=Accredited Analyte

PLEASE NOTE: Liability and Damages. Cardinal's liability and client's exclusive remedy for any claim arising, whether based in contract or tort, shall be limited to the amount paid by client for analyses. All claims, including those for negligence and any other cause whatsoever shall be deemed waived unless made in writing and received by Cardinal within thirty (30) days after completion of the applicable service. In no event shall Cardinal be liable for incidental or consequential damages, including, without limitation, business interruptions, loss of use, or loss of profits incurred by client, its subsidiaries, affiliates or successors arising out of or related to the performance of the services hereunder by Cardinal, regardless of whether such claim is based upon any of the above stated reasons or otherwise. Results relate only to the samples identified above. This report shall not be reproduced except in full with written approval of Cardinal Laboratories.

Celey D. Keene, Lab Director/Quality Manager



PHONE (575) 393-2326 ° 101 E. MARLAND ° HOBBS, NM 88240

Analytical Results For:

BBC International, Inc.
 Cliff Brunson
 P.O. Box 805
 Hobbs NM, 88241
 Fax To: (575) 397-0397

Received:	07/01/2022	Sampling Date:	06/28/2022
Reported:	07/07/2022	Sampling Type:	Soil
Project Name:	CEDAR CANYON 16 ST #0011H	Sampling Condition:	Cool & Intact
Project Number:	(11/2/21)	Sample Received By:	Shalyn Rodriguez
Project Location:	OXY - NM		

Sample ID: BS 22 @ 2' (H222849-22)

BTEx 8021B		mg/kg		Analyzed By: JH						
Analyte	Result	Reporting Limit	Analyzed	Method Blank	BS	% Recovery	True Value QC	RPD	Qualifier	
Benzene*	<0.050	0.050	07/05/2022	ND	2.01	100	2.00	4.66		
Toluene*	<0.050	0.050	07/05/2022	ND	1.96	98.2	2.00	5.38		
Ethylbenzene*	<0.050	0.050	07/05/2022	ND	1.97	98.6	2.00	5.09		
Total Xylenes*	<0.150	0.150	07/05/2022	ND	6.01	100	6.00	4.18		
Total BTEx	<0.300	0.300	07/05/2022	ND						

Surrogate: 4-Bromofluorobenzene (PID) 99.9 % 69.9-140

Chloride, SM4500CI-B		mg/kg		Analyzed By: AC						
Analyte	Result	Reporting Limit	Analyzed	Method Blank	BS	% Recovery	True Value QC	RPD	Qualifier	
Chloride	<16.0	16.0	07/05/2022	ND	416	104	400	3.77		

TPH 8015M		mg/kg		Analyzed By: MS					
Analyte	Result	Reporting Limit	Analyzed	Method Blank	BS	% Recovery	True Value QC	RPD	Qualifier
GRO C6-C10*	<10.0	10.0	07/05/2022	ND	201	101	200	0.457	
DRO >C10-C28*	<10.0	10.0	07/05/2022	ND	196	98.0	200	4.35	
EXT DRO >C28-C36	<10.0	10.0	07/05/2022	ND					

Surrogate: 1-Chlorooctane 102 % 43-149

Surrogate: 1-Chlorooctadecane 115 % 42.5-161

Cardinal Laboratories

*=Accredited Analyte

PLEASE NOTE: Liability and Damages. Cardinal's liability and client's exclusive remedy for any claim arising, whether based in contract or tort, shall be limited to the amount paid by client for analyses. All claims, including those for negligence and any other cause whatsoever shall be deemed waived unless made in writing and received by Cardinal within thirty (30) days after completion of the applicable service. In no event shall Cardinal be liable for incidental or consequential damages, including, without limitation, business interruptions, loss of use, or loss of profits incurred by client, its subsidiaries, affiliates or successors arising out of or related to the performance of the services hereunder by Cardinal, regardless of whether such claim is based upon any of the above stated reasons or otherwise. Results relate only to the samples identified above. This report shall not be reproduced except in full with written approval of Cardinal Laboratories.

Celey D. Keene, Lab Director/Quality Manager



PHONE (575) 393-2326 ° 101 E. MARLAND ° HOBBS, NM 88240

Analytical Results For:

BBC International, Inc.
 Cliff Brunson
 P.O. Box 805
 Hobbs NM, 88241
 Fax To: (575) 397-0397

Received: 07/01/2022
 Reported: 07/07/2022
 Project Name: CEDAR CANYON 16 ST #0011H
 Project Number: (11/2/21)
 Project Location: OXY - NM

Sampling Date: 06/28/2022
 Sampling Type: Soil
 Sampling Condition: Cool & Intact
 Sample Received By: Shalyn Rodriguez

Sample ID: BS 23 @ 2' (H222849-23)

BTEx 8021B		mg/kg		Analyzed By: JH					
Analyte	Result	Reporting Limit	Analyzed	Method Blank	BS	% Recovery	True Value QC	RPD	Qualifier
Benzene*	<0.050	0.050	07/05/2022	ND	2.01	100	2.00	4.66	
Toluene*	<0.050	0.050	07/05/2022	ND	1.96	98.2	2.00	5.38	
Ethylbenzene*	<0.050	0.050	07/05/2022	ND	1.97	98.6	2.00	5.09	
Total Xylenes*	<0.150	0.150	07/05/2022	ND	6.01	100	6.00	4.18	
Total BTEx	<0.300	0.300	07/05/2022	ND					

Surrogate: 4-Bromofluorobenzene (PID) 101 % 69.9-140

Chloride, SM4500CI-B		mg/kg		Analyzed By: AC					
Analyte	Result	Reporting Limit	Analyzed	Method Blank	BS	% Recovery	True Value QC	RPD	Qualifier
Chloride	32.0	16.0	07/05/2022	ND	416	104	400	3.77	

TPH 8015M		mg/kg		Analyzed By: MS					
Analyte	Result	Reporting Limit	Analyzed	Method Blank	BS	% Recovery	True Value QC	RPD	Qualifier
GRO C6-C10*	<10.0	10.0	07/05/2022	ND	201	101	200	0.457	
DRO >C10-C28*	<10.0	10.0	07/05/2022	ND	196	98.0	200	4.35	
EXT DRO >C28-C36	<10.0	10.0	07/05/2022	ND					

Surrogate: 1-Chlorooctane 112 % 43-149

Surrogate: 1-Chlorooctadecane 122 % 42.5-161

Cardinal Laboratories

*=Accredited Analyte

PLEASE NOTE: Liability and Damages. Cardinal's liability and client's exclusive remedy for any claim arising, whether based in contract or tort, shall be limited to the amount paid by client for analyses. All claims, including those for negligence and any other cause whatsoever shall be deemed waived unless made in writing and received by Cardinal within thirty (30) days after completion of the applicable service. In no event shall Cardinal be liable for incidental or consequential damages, including, without limitation, business interruptions, loss of use, or loss of profits incurred by client, its subsidiaries, affiliates or successors arising out of or related to the performance of the services hereunder by Cardinal, regardless of whether such claim is based upon any of the above stated reasons or otherwise. Results relate only to the samples identified above. This report shall not be reproduced except in full with written approval of Cardinal Laboratories.

Celey D. Keene, Lab Director/Quality Manager



PHONE (575) 393-2326 ° 101 E. MARLAND ° HOBBS, NM 88240

Analytical Results For:

BBC International, Inc.
 Cliff Brunson
 P.O. Box 805
 Hobbs NM, 88241
 Fax To: (575) 397-0397

Received:	07/01/2022	Sampling Date:	06/28/2022
Reported:	07/07/2022	Sampling Type:	Soil
Project Name:	CEDAR CANYON 16 ST #0011H	Sampling Condition:	Cool & Intact
Project Number:	(11/2/21)	Sample Received By:	Shalyn Rodriguez
Project Location:	OXY - NM		

Sample ID: BS 24 @ 2' (H222849-24)

BTEx 8021B		mg/kg		Analyzed By: JH						
Analyte	Result	Reporting Limit	Analyzed	Method Blank	BS	% Recovery	True Value QC	RPD	Qualifier	
Benzene*	<0.050	0.050	07/05/2022	ND	2.01	100	2.00	4.66		
Toluene*	<0.050	0.050	07/05/2022	ND	1.96	98.2	2.00	5.38		
Ethylbenzene*	<0.050	0.050	07/05/2022	ND	1.97	98.6	2.00	5.09		
Total Xylenes*	<0.150	0.150	07/05/2022	ND	6.01	100	6.00	4.18		
Total BTEx	<0.300	0.300	07/05/2022	ND						

Surrogate: 4-Bromofluorobenzene (PID) 99.5 % 69.9-140

Chloride, SM4500CI-B		mg/kg		Analyzed By: AC						
Analyte	Result	Reporting Limit	Analyzed	Method Blank	BS	% Recovery	True Value QC	RPD	Qualifier	
Chloride	<16.0	16.0	07/05/2022	ND	416	104	400	3.77		

TPH 8015M		mg/kg		Analyzed By: MS					
Analyte	Result	Reporting Limit	Analyzed	Method Blank	BS	% Recovery	True Value QC	RPD	Qualifier
GRO C6-C10*	<10.0	10.0	07/05/2022	ND	201	101	200	0.457	
DRO >C10-C28*	<10.0	10.0	07/05/2022	ND	196	98.0	200	4.35	
EXT DRO >C28-C36	<10.0	10.0	07/05/2022	ND					

Surrogate: 1-Chlorooctane 88.4 % 43-149

Surrogate: 1-Chlorooctadecane 94.9 % 42.5-161

Cardinal Laboratories

*=Accredited Analyte

PLEASE NOTE: Liability and Damages. Cardinal's liability and client's exclusive remedy for any claim arising, whether based in contract or tort, shall be limited to the amount paid by client for analyses. All claims, including those for negligence and any other cause whatsoever shall be deemed waived unless made in writing and received by Cardinal within thirty (30) days after completion of the applicable service. In no event shall Cardinal be liable for incidental or consequential damages, including, without limitation, business interruptions, loss of use, or loss of profits incurred by client, its subsidiaries, affiliates or successors arising out of or related to the performance of the services hereunder by Cardinal, regardless of whether such claim is based upon any of the above stated reasons or otherwise. Results relate only to the samples identified above. This report shall not be reproduced except in full with written approval of Cardinal Laboratories.

Celey D. Keene, Lab Director/Quality Manager



PHONE (575) 393-2326 ° 101 E. MARLAND ° HOBBS, NM 88240

Analytical Results For:

BBC International, Inc.
 Cliff Brunson
 P.O. Box 805
 Hobbs NM, 88241
 Fax To: (575) 397-0397

Received:	07/01/2022	Sampling Date:	06/28/2022
Reported:	07/07/2022	Sampling Type:	Soil
Project Name:	CEDAR CANYON 16 ST #0011H	Sampling Condition:	Cool & Intact
Project Number:	(11/2/21)	Sample Received By:	Shalyn Rodriguez
Project Location:	OXY - NM		

Sample ID: BS 25 @ 2' (H222849-25)

BTEx 8021B		mg/kg		Analyzed By: JH						
Analyte	Result	Reporting Limit	Analyzed	Method Blank	BS	% Recovery	True Value QC	RPD	Qualifier	
Benzene*	<0.050	0.050	07/05/2022	ND	2.01	100	2.00	4.66		
Toluene*	<0.050	0.050	07/05/2022	ND	1.96	98.2	2.00	5.38		
Ethylbenzene*	<0.050	0.050	07/05/2022	ND	1.97	98.6	2.00	5.09		
Total Xylenes*	<0.150	0.150	07/05/2022	ND	6.01	100	6.00	4.18		
Total BTEx	<0.300	0.300	07/05/2022	ND						

Surrogate: 4-Bromofluorobenzene (PID) 99.4 % 69.9-140

Chloride, SM4500CI-B		mg/kg		Analyzed By: AC						
Analyte	Result	Reporting Limit	Analyzed	Method Blank	BS	% Recovery	True Value QC	RPD	Qualifier	
Chloride	<16.0	16.0	07/05/2022	ND	416	104	400	3.77		

TPH 8015M		mg/kg		Analyzed By: MS					
Analyte	Result	Reporting Limit	Analyzed	Method Blank	BS	% Recovery	True Value QC	RPD	Qualifier
GRO C6-C10*	<10.0	10.0	07/05/2022	ND	201	101	200	0.457	
DRO >C10-C28*	<10.0	10.0	07/05/2022	ND	196	98.0	200	4.35	
EXT DRO >C28-C36	<10.0	10.0	07/05/2022	ND					

Surrogate: 1-Chlorooctane 95.4 % 43-149

Surrogate: 1-Chlorooctadecane 104 % 42.5-161

Cardinal Laboratories

*=Accredited Analyte

PLEASE NOTE: Liability and Damages. Cardinal's liability and client's exclusive remedy for any claim arising, whether based in contract or tort, shall be limited to the amount paid by client for analyses. All claims, including those for negligence and any other cause whatsoever shall be deemed waived unless made in writing and received by Cardinal within thirty (30) days after completion of the applicable service. In no event shall Cardinal be liable for incidental or consequential damages, including, without limitation, business interruptions, loss of use, or loss of profits incurred by client, its subsidiaries, affiliates or successors arising out of or related to the performance of the services hereunder by Cardinal, regardless of whether such claim is based upon any of the above stated reasons or otherwise. Results relate only to the samples identified above. This report shall not be reproduced except in full with written approval of Cardinal Laboratories.

Celey D. Keene, Lab Director/Quality Manager



PHONE (575) 393-2326 ° 101 E. MARLAND ° HOBBS, NM 88240

Analytical Results For:

BBC International, Inc.
 Cliff Brunson
 P.O. Box 805
 Hobbs NM, 88241
 Fax To: (575) 397-0397

Received:	07/01/2022	Sampling Date:	06/29/2022
Reported:	07/07/2022	Sampling Type:	Soil
Project Name:	CEDAR CANYON 16 ST #0011H	Sampling Condition:	Cool & Intact
Project Number:	(11/2/21)	Sample Received By:	Shalyn Rodriguez
Project Location:	OXY - NM		

Sample ID: BS 26 @ 2' (H222849-26)

BTEx 8021B		mg/kg		Analyzed By: JH						
Analyte	Result	Reporting Limit	Analyzed	Method Blank	BS	% Recovery	True Value QC	RPD	Qualifier	
Benzene*	<0.050	0.050	07/05/2022	ND	2.01	100	2.00	4.66		
Toluene*	<0.050	0.050	07/05/2022	ND	1.96	98.2	2.00	5.38		
Ethylbenzene*	<0.050	0.050	07/05/2022	ND	1.97	98.6	2.00	5.09		
Total Xylenes*	<0.150	0.150	07/05/2022	ND	6.01	100	6.00	4.18		
Total BTEx	<0.300	0.300	07/05/2022	ND						

Surrogate: 4-Bromofluorobenzene (PID) 101 % 69.9-140

Chloride, SM4500CI-B		mg/kg		Analyzed By: AC						
Analyte	Result	Reporting Limit	Analyzed	Method Blank	BS	% Recovery	True Value QC	RPD	Qualifier	
Chloride	<16.0	16.0	07/05/2022	ND	416	104	400	3.77		

TPH 8015M		mg/kg		Analyzed By: MS					
Analyte	Result	Reporting Limit	Analyzed	Method Blank	BS	% Recovery	True Value QC	RPD	Qualifier
GRO C6-C10*	<10.0	10.0	07/05/2022	ND	201	101	200	0.457	
DRO >C10-C28*	<10.0	10.0	07/05/2022	ND	196	98.0	200	4.35	
EXT DRO >C28-C36	<10.0	10.0	07/05/2022	ND					

Surrogate: 1-Chlorooctane 90.3 % 43-149

Surrogate: 1-Chlorooctadecane 97.8 % 42.5-161

Cardinal Laboratories

*=Accredited Analyte

PLEASE NOTE: Liability and Damages. Cardinal's liability and client's exclusive remedy for any claim arising, whether based in contract or tort, shall be limited to the amount paid by client for analyses. All claims, including those for negligence and any other cause whatsoever shall be deemed waived unless made in writing and received by Cardinal within thirty (30) days after completion of the applicable service. In no event shall Cardinal be liable for incidental or consequential damages, including, without limitation, business interruptions, loss of use, or loss of profits incurred by client, its subsidiaries, affiliates or successors arising out of or related to the performance of the services hereunder by Cardinal, regardless of whether such claim is based upon any of the above stated reasons or otherwise. Results relate only to the samples identified above. This report shall not be reproduced except in full with written approval of Cardinal Laboratories.

Celey D. Keene, Lab Director/Quality Manager



PHONE (575) 393-2326 ° 101 E. MARLAND ° HOBBS, NM 88240

Analytical Results For:

BBC International, Inc.
 Cliff Brunson
 P.O. Box 805
 Hobbs NM, 88241
 Fax To: (575) 397-0397

Received: 07/01/2022
 Reported: 07/07/2022
 Project Name: CEDAR CANYON 16 ST #0011H
 Project Number: (11/2/21)
 Project Location: OXY - NM

Sampling Date: 06/29/2022
 Sampling Type: Soil
 Sampling Condition: Cool & Intact
 Sample Received By: Shalyn Rodriguez

Sample ID: BS 27 @ 2' (H222849-27)

BTX 8021B		mg/kg		Analyzed By: JH					
Analyte	Result	Reporting Limit	Analyzed	Method Blank	BS	% Recovery	True Value QC	RPD	Qualifier
Benzene*	<0.050	0.050	07/05/2022	ND	2.01	100	2.00	4.66	
Toluene*	<0.050	0.050	07/05/2022	ND	1.96	98.2	2.00	5.38	
Ethylbenzene*	<0.050	0.050	07/05/2022	ND	1.97	98.6	2.00	5.09	
Total Xylenes*	<0.150	0.150	07/05/2022	ND	6.01	100	6.00	4.18	
Total BTX	<0.300	0.300	07/05/2022	ND					

Surrogate: 4-Bromofluorobenzene (PID) 99.2 % 69.9-140

Chloride, SM4500CI-B		mg/kg		Analyzed By: AC						
Analyte	Result	Reporting Limit	Analyzed	Method Blank	BS	% Recovery	True Value QC	RPD	Qualifier	
Chloride	<16.0	16.0	07/05/2022	ND	416	104	400	3.77		

TPH 8015M		mg/kg		Analyzed By: MS					
Analyte	Result	Reporting Limit	Analyzed	Method Blank	BS	% Recovery	True Value QC	RPD	Qualifier
GRO C6-C10*	<10.0	10.0	07/05/2022	ND	201	101	200	0.457	
DRO >C10-C28*	<10.0	10.0	07/05/2022	ND	196	98.0	200	4.35	
EXT DRO >C28-C36	<10.0	10.0	07/05/2022	ND					

Surrogate: 1-Chlorooctane 89.8 % 43-149

Surrogate: 1-Chlorooctadecane 99.7 % 42.5-161

Cardinal Laboratories

*=Accredited Analyte

PLEASE NOTE: Liability and Damages. Cardinal's liability and client's exclusive remedy for any claim arising, whether based in contract or tort, shall be limited to the amount paid by client for analyses. All claims, including those for negligence and any other cause whatsoever shall be deemed waived unless made in writing and received by Cardinal within thirty (30) days after completion of the applicable service. In no event shall Cardinal be liable for incidental or consequential damages, including, without limitation, business interruptions, loss of use, or loss of profits incurred by client, its subsidiaries, affiliates or successors arising out of or related to the performance of the services hereunder by Cardinal, regardless of whether such claim is based upon any of the above stated reasons or otherwise. Results relate only to the samples identified above. This report shall not be reproduced except in full with written approval of Cardinal Laboratories.

Celey D. Keene, Lab Director/Quality Manager



PHONE (575) 393-2326 ° 101 E. MARLAND ° HOBBS, NM 88240

Analytical Results For:

BBC International, Inc.
 Cliff Brunson
 P.O. Box 805
 Hobbs NM, 88241
 Fax To: (575) 397-0397

Received: 07/01/2022
 Reported: 07/07/2022
 Project Name: CEDAR CANYON 16 ST #0011H
 Project Number: (11/2/21)
 Project Location: OXY - NM

Sampling Date: 06/29/2022
 Sampling Type: Soil
 Sampling Condition: Cool & Intact
 Sample Received By: Shalyn Rodriguez

Sample ID: BS 28 @ 2' (H222849-28)

BTX 8021B		mg/kg		Analyzed By: JH					
Analyte	Result	Reporting Limit	Analyzed	Method Blank	BS	% Recovery	True Value QC	RPD	Qualifier
Benzene*	<0.050	0.050	07/05/2022	ND	2.01	100	2.00	4.66	
Toluene*	<0.050	0.050	07/05/2022	ND	1.96	98.2	2.00	5.38	
Ethylbenzene*	<0.050	0.050	07/05/2022	ND	1.97	98.6	2.00	5.09	
Total Xylenes*	<0.150	0.150	07/05/2022	ND	6.01	100	6.00	4.18	
Total BTX	<0.300	0.300	07/05/2022	ND					

Surrogate: 4-Bromofluorobenzene (PID) 101 % 69.9-140

Chloride, SM4500CI-B		mg/kg		Analyzed By: AC						
Analyte	Result	Reporting Limit	Analyzed	Method Blank	BS	% Recovery	True Value QC	RPD	Qualifier	
Chloride	<16.0	16.0	07/05/2022	ND	416	104	400	3.77		

TPH 8015M		mg/kg		Analyzed By: MS					
Analyte	Result	Reporting Limit	Analyzed	Method Blank	BS	% Recovery	True Value QC	RPD	Qualifier
GRO C6-C10*	<10.0	10.0	07/07/2022	ND	198	99.0	200	11.6	QM-07
DRO >C10-C28*	<10.0	10.0	07/07/2022	ND	187	93.4	200	13.8	
EXT DRO >C28-C36	<10.0	10.0	07/07/2022	ND					

Surrogate: 1-Chlorooctane 70.3 % 43-149

Surrogate: 1-Chlorooctadecane 84.4 % 42.5-161

Cardinal Laboratories

*=Accredited Analyte

PLEASE NOTE: Liability and Damages. Cardinal's liability and client's exclusive remedy for any claim arising, whether based in contract or tort, shall be limited to the amount paid by client for analyses. All claims, including those for negligence and any other cause whatsoever shall be deemed waived unless made in writing and received by Cardinal within thirty (30) days after completion of the applicable service. In no event shall Cardinal be liable for incidental or consequential damages, including, without limitation, business interruptions, loss of use, or loss of profits incurred by client, its subsidiaries, affiliates or successors arising out of or related to the performance of the services hereunder by Cardinal, regardless of whether such claim is based upon any of the above stated reasons or otherwise. Results relate only to the samples identified above. This report shall not be reproduced except in full with written approval of Cardinal Laboratories.

Celey D. Keene, Lab Director/Quality Manager



PHONE (575) 393-2326 ° 101 E. MARLAND ° HOBBS, NM 88240

Analytical Results For:

BBC International, Inc.
 Cliff Brunson
 P.O. Box 805
 Hobbs NM, 88241
 Fax To: (575) 397-0397

Received:	07/01/2022	Sampling Date:	06/29/2022
Reported:	07/07/2022	Sampling Type:	Soil
Project Name:	CEDAR CANYON 16 ST #0011H	Sampling Condition:	Cool & Intact
Project Number:	(11/2/21)	Sample Received By:	Shalyn Rodriguez
Project Location:	OXY - NM		

Sample ID: BS 29 @ 2' (H222849-29)

BTEx 8021B		mg/kg		Analyzed By: JH						
Analyte	Result	Reporting Limit	Analyzed	Method Blank	BS	% Recovery	True Value QC	RPD	Qualifier	
Benzene*	<0.050	0.050	07/05/2022	ND	2.01	100	2.00	4.66		
Toluene*	<0.050	0.050	07/05/2022	ND	1.96	98.2	2.00	5.38		
Ethylbenzene*	<0.050	0.050	07/05/2022	ND	1.97	98.6	2.00	5.09		
Total Xylenes*	<0.150	0.150	07/05/2022	ND	6.01	100	6.00	4.18		
Total BTEx	<0.300	0.300	07/05/2022	ND						

Surrogate: 4-Bromofluorobenzene (PID) 101 % 69.9-140

Chloride, SM4500CI-B		mg/kg		Analyzed By: AC						
Analyte	Result	Reporting Limit	Analyzed	Method Blank	BS	% Recovery	True Value QC	RPD	Qualifier	
Chloride	<16.0	16.0	07/05/2022	ND	416	104	400	3.77		

TPH 8015M		mg/kg		Analyzed By: MS					
Analyte	Result	Reporting Limit	Analyzed	Method Blank	BS	% Recovery	True Value QC	RPD	Qualifier
GRO C6-C10*	<10.0	10.0	07/07/2022	ND	198	99.0	200	11.6	
DRO >C10-C28*	<10.0	10.0	07/07/2022	ND	187	93.4	200	13.8	
EXT DRO >C28-C36	<10.0	10.0	07/07/2022	ND					

Surrogate: 1-Chlorooctane 72.5 % 43-149

Surrogate: 1-Chlorooctadecane 75.9 % 42.5-161

Cardinal Laboratories

*=Accredited Analyte

PLEASE NOTE: Liability and Damages. Cardinal's liability and client's exclusive remedy for any claim arising, whether based in contract or tort, shall be limited to the amount paid by client for analyses. All claims, including those for negligence and any other cause whatsoever shall be deemed waived unless made in writing and received by Cardinal within thirty (30) days after completion of the applicable service. In no event shall Cardinal be liable for incidental or consequential damages, including, without limitation, business interruptions, loss of use, or loss of profits incurred by client, its subsidiaries, affiliates or successors arising out of or related to the performance of the services hereunder by Cardinal, regardless of whether such claim is based upon any of the above stated reasons or otherwise. Results relate only to the samples identified above. This report shall not be reproduced except in full with written approval of Cardinal Laboratories.

Celey D. Keene, Lab Director/Quality Manager



PHONE (575) 393-2326 ° 101 E. MARLAND ° HOBBS, NM 88240

Analytical Results For:

BBC International, Inc.
 Cliff Brunson
 P.O. Box 805
 Hobbs NM, 88241
 Fax To: (575) 397-0397

Received: 07/01/2022
 Reported: 07/07/2022
 Project Name: CEDAR CANYON 16 ST #0011H
 Project Number: (11/2/21)
 Project Location: OXY - NM

Sampling Date: 06/29/2022
 Sampling Type: Soil
 Sampling Condition: Cool & Intact
 Sample Received By: Shalyn Rodriguez

Sample ID: BS 30 @ 2' (H222849-30)

BTEx 8021B		mg/kg		Analyzed By: JH					
Analyte	Result	Reporting Limit	Analyzed	Method Blank	BS	% Recovery	True Value QC	RPD	Qualifier
Benzene*	<0.050	0.050	07/05/2022	ND	2.01	100	2.00	4.66	
Toluene*	<0.050	0.050	07/05/2022	ND	1.96	98.2	2.00	5.38	
Ethylbenzene*	<0.050	0.050	07/05/2022	ND	1.97	98.6	2.00	5.09	
Total Xylenes*	<0.150	0.150	07/05/2022	ND	6.01	100	6.00	4.18	
Total BTEx	<0.300	0.300	07/05/2022	ND					

Surrogate: 4-Bromofluorobenzene (PID) 102 % 69.9-140

Chloride, SM4500CI-B		mg/kg		Analyzed By: AC						
Analyte	Result	Reporting Limit	Analyzed	Method Blank	BS	% Recovery	True Value QC	RPD	Qualifier	
Chloride	<16.0	16.0	07/05/2022	ND	416	104	400	3.77		

TPH 8015M		mg/kg		Analyzed By: MS					
Analyte	Result	Reporting Limit	Analyzed	Method Blank	BS	% Recovery	True Value QC	RPD	Qualifier
GRO C6-C10*	<10.0	10.0	07/07/2022	ND	198	99.0	200	11.6	
DRO >C10-C28*	<10.0	10.0	07/07/2022	ND	187	93.4	200	13.8	
EXT DRO >C28-C36	<10.0	10.0	07/07/2022	ND					

Surrogate: 1-Chlorooctane 104 % 43-149

Surrogate: 1-Chlorooctadecane 107 % 42.5-161

Cardinal Laboratories

*=Accredited Analyte

PLEASE NOTE: Liability and Damages. Cardinal's liability and client's exclusive remedy for any claim arising, whether based in contract or tort, shall be limited to the amount paid by client for analyses. All claims, including those for negligence and any other cause whatsoever shall be deemed waived unless made in writing and received by Cardinal within thirty (30) days after completion of the applicable service. In no event shall Cardinal be liable for incidental or consequential damages, including, without limitation, business interruptions, loss of use, or loss of profits incurred by client, its subsidiaries, affiliates or successors arising out of or related to the performance of the services hereunder by Cardinal, regardless of whether such claim is based upon any of the above stated reasons or otherwise. Results relate only to the samples identified above. This report shall not be reproduced except in full with written approval of Cardinal Laboratories.

Celey D. Keene, Lab Director/Quality Manager



PHONE (575) 393-2326 ° 101 E. MARLAND ° HOBBS, NM 88240

Analytical Results For:

BBC International, Inc.
 Cliff Brunson
 P.O. Box 805
 Hobbs NM, 88241
 Fax To: (575) 397-0397

Received: 07/01/2022
 Reported: 07/07/2022
 Project Name: CEDAR CANYON 16 ST #0011H
 Project Number: (11/2/21)
 Project Location: OXY - NM

Sampling Date: 06/29/2022
 Sampling Type: Soil
 Sampling Condition: Cool & Intact
 Sample Received By: Shalyn Rodriguez

Sample ID: BS 31 @ 2' (H222849-31)

BTEx 8021B		mg/kg		Analyzed By: JH					
Analyte	Result	Reporting Limit	Analyzed	Method Blank	BS	% Recovery	True Value QC	RPD	Qualifier
Benzene*	<0.050	0.050	07/05/2022	ND	2.01	100	2.00	4.66	
Toluene*	<0.050	0.050	07/05/2022	ND	1.96	98.2	2.00	5.38	
Ethylbenzene*	<0.050	0.050	07/05/2022	ND	1.97	98.6	2.00	5.09	
Total Xylenes*	<0.150	0.150	07/05/2022	ND	6.01	100	6.00	4.18	
Total BTEx	<0.300	0.300	07/05/2022	ND					

Surrogate: 4-Bromofluorobenzene (PID) 100 % 69.9-140

Chloride, SM4500CI-B		mg/kg		Analyzed By: AC						
Analyte	Result	Reporting Limit	Analyzed	Method Blank	BS	% Recovery	True Value QC	RPD	Qualifier	
Chloride	<16.0	16.0	07/05/2022	ND	416	104	400	3.77		

TPH 8015M		mg/kg		Analyzed By: MS					
Analyte	Result	Reporting Limit	Analyzed	Method Blank	BS	% Recovery	True Value QC	RPD	Qualifier
GRO C6-C10*	<10.0	10.0	07/07/2022	ND	198	99.0	200	11.6	
DRO >C10-C28*	<10.0	10.0	07/07/2022	ND	187	93.4	200	13.8	
EXT DRO >C28-C36	<10.0	10.0	07/07/2022	ND					

Surrogate: 1-Chlorooctane 93.9 % 43-149

Surrogate: 1-Chlorooctadecane 95.5 % 42.5-161

Cardinal Laboratories

*=Accredited Analyte

PLEASE NOTE: Liability and Damages. Cardinal's liability and client's exclusive remedy for any claim arising, whether based in contract or tort, shall be limited to the amount paid by client for analyses. All claims, including those for negligence and any other cause whatsoever shall be deemed waived unless made in writing and received by Cardinal within thirty (30) days after completion of the applicable service. In no event shall Cardinal be liable for incidental or consequential damages, including, without limitation, business interruptions, loss of use, or loss of profits incurred by client, its subsidiaries, affiliates or successors arising out of or related to the performance of the services hereunder by Cardinal, regardless of whether such claim is based upon any of the above stated reasons or otherwise. Results relate only to the samples identified above. This report shall not be reproduced except in full with written approval of Cardinal Laboratories.

Celey D. Keene, Lab Director/Quality Manager



PHONE (575) 393-2326 ° 101 E. MARLAND ° HOBBS, NM 88240

Analytical Results For:

BBC International, Inc.
 Cliff Brunson
 P.O. Box 805
 Hobbs NM, 88241
 Fax To: (575) 397-0397

Received: 07/01/2022
 Reported: 07/07/2022
 Project Name: CEDAR CANYON 16 ST #0011H
 Project Number: (11/2/21)
 Project Location: OXY - NM

Sampling Date: 06/29/2022
 Sampling Type: Soil
 Sampling Condition: Cool & Intact
 Sample Received By: Shalyn Rodriguez

Sample ID: BS 32 @ 2' (H222849-32)

BTEx 8021B		mg/kg		Analyzed By: JH					
Analyte	Result	Reporting Limit	Analyzed	Method Blank	BS	% Recovery	True Value QC	RPD	Qualifier
Benzene*	<0.050	0.050	07/05/2022	ND	2.01	100	2.00	4.66	
Toluene*	<0.050	0.050	07/05/2022	ND	1.96	98.2	2.00	5.38	
Ethylbenzene*	<0.050	0.050	07/05/2022	ND	1.97	98.6	2.00	5.09	
Total Xylenes*	<0.150	0.150	07/05/2022	ND	6.01	100	6.00	4.18	
Total BTEx	<0.300	0.300	07/05/2022	ND					

Surrogate: 4-Bromofluorobenzene (PID) 99.8 % 69.9-140

Chloride, SM4500CI-B		mg/kg		Analyzed By: AC						
Analyte	Result	Reporting Limit	Analyzed	Method Blank	BS	% Recovery	True Value QC	RPD	Qualifier	
Chloride	<16.0	16.0	07/05/2022	ND	416	104	400	3.77		

TPH 8015M		mg/kg		Analyzed By: MS					
Analyte	Result	Reporting Limit	Analyzed	Method Blank	BS	% Recovery	True Value QC	RPD	Qualifier
GRO C6-C10*	<10.0	10.0	07/05/2022	ND	198	99.0	200	11.6	
DRO >C10-C28*	<10.0	10.0	07/05/2022	ND	187	93.4	200	13.8	
EXT DRO >C28-C36	<10.0	10.0	07/05/2022	ND					

Surrogate: 1-Chlorooctane 90.4 % 43-149

Surrogate: 1-Chlorooctadecane 95.9 % 42.5-161

Cardinal Laboratories

*=Accredited Analyte

PLEASE NOTE: Liability and Damages. Cardinal's liability and client's exclusive remedy for any claim arising, whether based in contract or tort, shall be limited to the amount paid by client for analyses. All claims, including those for negligence and any other cause whatsoever shall be deemed waived unless made in writing and received by Cardinal within thirty (30) days after completion of the applicable service. In no event shall Cardinal be liable for incidental or consequential damages, including, without limitation, business interruptions, loss of use, or loss of profits incurred by client, its subsidiaries, affiliates or successors arising out of or related to the performance of the services hereunder by Cardinal, regardless of whether such claim is based upon any of the above stated reasons or otherwise. Results relate only to the samples identified above. This report shall not be reproduced except in full with written approval of Cardinal Laboratories.

Celey D. Keene, Lab Director/Quality Manager



PHONE (575) 393-2326 ° 101 E. MARLAND ° HOBBS, NM 88240

Analytical Results For:

BBC International, Inc.
 Cliff Brunson
 P.O. Box 805
 Hobbs NM, 88241
 Fax To: (575) 397-0397

Received:	07/01/2022	Sampling Date:	06/29/2022
Reported:	07/07/2022	Sampling Type:	Soil
Project Name:	CEDAR CANYON 16 ST #0011H	Sampling Condition:	Cool & Intact
Project Number:	(11/2/21)	Sample Received By:	Shalyn Rodriguez
Project Location:	OXY - NM		

Sample ID: BS 33 @ 2' (H222849-33)

BTEx 8021B		mg/kg		Analyzed By: JH						
Analyte	Result	Reporting Limit	Analyzed	Method Blank	BS	% Recovery	True Value QC	RPD	Qualifier	
Benzene*	<0.050	0.050	07/05/2022	ND	2.01	100	2.00	4.66		
Toluene*	<0.050	0.050	07/05/2022	ND	1.96	98.2	2.00	5.38		
Ethylbenzene*	<0.050	0.050	07/05/2022	ND	1.97	98.6	2.00	5.09		
Total Xylenes*	<0.150	0.150	07/05/2022	ND	6.01	100	6.00	4.18		
Total BTEx	<0.300	0.300	07/05/2022	ND						

Surrogate: 4-Bromofluorobenzene (PID) 99.5 % 69.9-140

Chloride, SM4500CI-B		mg/kg		Analyzed By: AC						
Analyte	Result	Reporting Limit	Analyzed	Method Blank	BS	% Recovery	True Value QC	RPD	Qualifier	
Chloride	<16.0	16.0	07/05/2022	ND	416	104	400	3.77		

TPH 8015M		mg/kg		Analyzed By: MS					
Analyte	Result	Reporting Limit	Analyzed	Method Blank	BS	% Recovery	True Value QC	RPD	Qualifier
GRO C6-C10*	<10.0	10.0	07/05/2022	ND	198	99.0	200	11.6	
DRO >C10-C28*	<10.0	10.0	07/05/2022	ND	187	93.4	200	13.8	
EXT DRO >C28-C36	<10.0	10.0	07/05/2022	ND					

Surrogate: 1-Chlorooctane 90.8 % 43-149

Surrogate: 1-Chlorooctadecane 97.0 % 42.5-161

Cardinal Laboratories

*=Accredited Analyte

PLEASE NOTE: Liability and Damages. Cardinal's liability and client's exclusive remedy for any claim arising, whether based in contract or tort, shall be limited to the amount paid by client for analyses. All claims, including those for negligence and any other cause whatsoever shall be deemed waived unless made in writing and received by Cardinal within thirty (30) days after completion of the applicable service. In no event shall Cardinal be liable for incidental or consequential damages, including, without limitation, business interruptions, loss of use, or loss of profits incurred by client, its subsidiaries, affiliates or successors arising out of or related to the performance of the services hereunder by Cardinal, regardless of whether such claim is based upon any of the above stated reasons or otherwise. Results relate only to the samples identified above. This report shall not be reproduced except in full with written approval of Cardinal Laboratories.

Celey D. Keene, Lab Director/Quality Manager



PHONE (575) 393-2326 ° 101 E. MARLAND ° HOBBS, NM 88240

Analytical Results For:

BBC International, Inc.
 Cliff Brunson
 P.O. Box 805
 Hobbs NM, 88241
 Fax To: (575) 397-0397

Received:	07/01/2022	Sampling Date:	06/29/2022
Reported:	07/07/2022	Sampling Type:	Soil
Project Name:	CEDAR CANYON 16 ST #0011H	Sampling Condition:	Cool & Intact
Project Number:	(11/2/21)	Sample Received By:	Shalyn Rodriguez
Project Location:	OXY - NM		

Sample ID: BS 34 @ 2' (H222849-34)

BTEx 8021B		mg/kg		Analyzed By: JH						
Analyte	Result	Reporting Limit	Analyzed	Method Blank	BS	% Recovery	True Value QC	RPD	Qualifier	
Benzene*	<0.050	0.050	07/05/2022	ND	2.01	100	2.00	4.66		
Toluene*	<0.050	0.050	07/05/2022	ND	1.96	98.2	2.00	5.38		
Ethylbenzene*	<0.050	0.050	07/05/2022	ND	1.97	98.6	2.00	5.09		
Total Xylenes*	<0.150	0.150	07/05/2022	ND	6.01	100	6.00	4.18		
Total BTEx	<0.300	0.300	07/05/2022	ND						

Surrogate: 4-Bromofluorobenzene (PID) 101 % 69.9-140

Chloride, SM4500CI-B		mg/kg		Analyzed By: AC						
Analyte	Result	Reporting Limit	Analyzed	Method Blank	BS	% Recovery	True Value QC	RPD	Qualifier	
Chloride	<16.0	16.0	07/05/2022	ND	416	104	400	3.77		

TPH 8015M		mg/kg		Analyzed By: MS					
Analyte	Result	Reporting Limit	Analyzed	Method Blank	BS	% Recovery	True Value QC	RPD	Qualifier
GRO C6-C10*	<10.0	10.0	07/05/2022	ND	198	99.0	200	11.6	
DRO >C10-C28*	<10.0	10.0	07/05/2022	ND	187	93.4	200	13.8	
EXT DRO >C28-C36	<10.0	10.0	07/05/2022	ND					

Surrogate: 1-Chlorooctane 82.8 % 43-149

Surrogate: 1-Chlorooctadecane 88.6 % 42.5-161

Cardinal Laboratories

*=Accredited Analyte

PLEASE NOTE: Liability and Damages. Cardinal's liability and client's exclusive remedy for any claim arising, whether based in contract or tort, shall be limited to the amount paid by client for analyses. All claims, including those for negligence and any other cause whatsoever shall be deemed waived unless made in writing and received by Cardinal within thirty (30) days after completion of the applicable service. In no event shall Cardinal be liable for incidental or consequential damages, including, without limitation, business interruptions, loss of use, or loss of profits incurred by client, its subsidiaries, affiliates or successors arising out of or related to the performance of the services hereunder by Cardinal, regardless of whether such claim is based upon any of the above stated reasons or otherwise. Results relate only to the samples identified above. This report shall not be reproduced except in full with written approval of Cardinal Laboratories.

Celey D. Keene, Lab Director/Quality Manager



PHONE (575) 393-2326 ° 101 E. MARLAND ° HOBBS, NM 88240

Analytical Results For:

BBC International, Inc.
 Cliff Brunson
 P.O. Box 805
 Hobbs NM, 88241
 Fax To: (575) 397-0397

Received: 07/01/2022
 Reported: 07/07/2022
 Project Name: CEDAR CANYON 16 ST #0011H
 Project Number: (11/2/21)
 Project Location: OXY - NM

Sampling Date: 06/29/2022
 Sampling Type: Soil
 Sampling Condition: Cool & Intact
 Sample Received By: Shalyn Rodriguez

Sample ID: BS 35 @ 1' (H222849-35)

BTEx 8021B		mg/kg		Analyzed By: JH					
Analyte	Result	Reporting Limit	Analyzed	Method Blank	BS	% Recovery	True Value QC	RPD	Qualifier
Benzene*	<0.050	0.050	07/05/2022	ND	2.01	100	2.00	4.66	
Toluene*	<0.050	0.050	07/05/2022	ND	1.96	98.2	2.00	5.38	
Ethylbenzene*	<0.050	0.050	07/05/2022	ND	1.97	98.6	2.00	5.09	
Total Xylenes*	<0.150	0.150	07/05/2022	ND	6.01	100	6.00	4.18	
Total BTEx	<0.300	0.300	07/05/2022	ND					

Surrogate: 4-Bromofluorobenzene (PID) 101 % 69.9-140

Chloride, SM4500CI-B		mg/kg		Analyzed By: AC						
Analyte	Result	Reporting Limit	Analyzed	Method Blank	BS	% Recovery	True Value QC	RPD	Qualifier	
Chloride	<16.0	16.0	07/05/2022	ND	416	104	400	3.77		

TPH 8015M		mg/kg		Analyzed By: MS					
Analyte	Result	Reporting Limit	Analyzed	Method Blank	BS	% Recovery	True Value QC	RPD	Qualifier
GRO C6-C10*	<10.0	10.0	07/05/2022	ND	198	99.0	200	11.6	
DRO >C10-C28*	<10.0	10.0	07/05/2022	ND	187	93.4	200	13.8	
EXT DRO >C28-C36	<10.0	10.0	07/05/2022	ND					

Surrogate: 1-Chlorooctane 107 % 43-149

Surrogate: 1-Chlorooctadecane 111 % 42.5-161

Cardinal Laboratories

*=Accredited Analyte

PLEASE NOTE: Liability and Damages. Cardinal's liability and client's exclusive remedy for any claim arising, whether based in contract or tort, shall be limited to the amount paid by client for analyses. All claims, including those for negligence and any other cause whatsoever shall be deemed waived unless made in writing and received by Cardinal within thirty (30) days after completion of the applicable service. In no event shall Cardinal be liable for incidental or consequential damages, including, without limitation, business interruptions, loss of use, or loss of profits incurred by client, its subsidiaries, affiliates or successors arising out of or related to the performance of the services hereunder by Cardinal, regardless of whether such claim is based upon any of the above stated reasons or otherwise. Results relate only to the samples identified above. This report shall not be reproduced except in full with written approval of Cardinal Laboratories.

Celey D. Keene, Lab Director/Quality Manager



PHONE (575) 393-2326 ° 101 E. MARLAND ° HOBBS, NM 88240

Analytical Results For:

BBC International, Inc.
 Cliff Brunson
 P.O. Box 805
 Hobbs NM, 88241
 Fax To: (575) 397-0397

Received:	07/01/2022	Sampling Date:	06/29/2022
Reported:	07/07/2022	Sampling Type:	Soil
Project Name:	CEDAR CANYON 16 ST #0011H	Sampling Condition:	Cool & Intact
Project Number:	(11/2/21)	Sample Received By:	Shalyn Rodriguez
Project Location:	OXY - NM		

Sample ID: BS 36 @ 1' (H222849-36)

BTEx 8021B		mg/kg		Analyzed By: JH						
Analyte	Result	Reporting Limit	Analyzed	Method Blank	BS	% Recovery	True Value QC	RPD	Qualifier	
Benzene*	<0.050	0.050	07/05/2022	ND	2.01	100	2.00	4.66		
Toluene*	<0.050	0.050	07/05/2022	ND	1.96	98.2	2.00	5.38		
Ethylbenzene*	<0.050	0.050	07/05/2022	ND	1.97	98.6	2.00	5.09		
Total Xylenes*	<0.150	0.150	07/05/2022	ND	6.01	100	6.00	4.18		
Total BTEX	<0.300	0.300	07/05/2022	ND						

Surrogate: 4-Bromofluorobenzene (PID) 99.7 % 69.9-140

Chloride, SM4500CI-B		mg/kg		Analyzed By: AC						
Analyte	Result	Reporting Limit	Analyzed	Method Blank	BS	% Recovery	True Value QC	RPD	Qualifier	
Chloride	<16.0	16.0	07/05/2022	ND	416	104	400	3.77		

TPH 8015M		mg/kg		Analyzed By: MS					
Analyte	Result	Reporting Limit	Analyzed	Method Blank	BS	% Recovery	True Value QC	RPD	Qualifier
GRO C6-C10*	<10.0	10.0	07/05/2022	ND	198	99.0	200	11.6	
DRO >C10-C28*	<10.0	10.0	07/05/2022	ND	187	93.4	200	13.8	
EXT DRO >C28-C36	<10.0	10.0	07/05/2022	ND					

Surrogate: 1-Chlorooctane 84.8 % 43-149

Surrogate: 1-Chlorooctadecane 90.4 % 42.5-161

Cardinal Laboratories

*=Accredited Analyte

PLEASE NOTE: Liability and Damages. Cardinal's liability and client's exclusive remedy for any claim arising, whether based in contract or tort, shall be limited to the amount paid by client for analyses. All claims, including those for negligence and any other cause whatsoever shall be deemed waived unless made in writing and received by Cardinal within thirty (30) days after completion of the applicable service. In no event shall Cardinal be liable for incidental or consequential damages, including, without limitation, business interruptions, loss of use, or loss of profits incurred by client, its subsidiaries, affiliates or successors arising out of or related to the performance of the services hereunder by Cardinal, regardless of whether such claim is based upon any of the above stated reasons or otherwise. Results relate only to the samples identified above. This report shall not be reproduced except in full with written approval of Cardinal Laboratories.

Celey D. Keene, Lab Director/Quality Manager



PHONE (575) 393-2326 ° 101 E. MARLAND ° HOBBS, NM 88240

Analytical Results For:

BBC International, Inc.
 Cliff Brunson
 P.O. Box 805
 Hobbs NM, 88241
 Fax To: (575) 397-0397

Received:	07/01/2022	Sampling Date:	06/29/2022
Reported:	07/07/2022	Sampling Type:	Soil
Project Name:	CEDAR CANYON 16 ST #0011H	Sampling Condition:	Cool & Intact
Project Number:	(11/2/21)	Sample Received By:	Shalyn Rodriguez
Project Location:	OXY - NM		

Sample ID: BS 37 @ 1' (H222849-37)

BTEx 8021B		mg/kg		Analyzed By: JH						
Analyte	Result	Reporting Limit	Analyzed	Method Blank	BS	% Recovery	True Value QC	RPD	Qualifier	
Benzene*	<0.050	0.050	07/05/2022	ND	2.01	100	2.00	4.66		
Toluene*	<0.050	0.050	07/05/2022	ND	1.96	98.2	2.00	5.38		
Ethylbenzene*	<0.050	0.050	07/05/2022	ND	1.97	98.6	2.00	5.09		
Total Xylenes*	<0.150	0.150	07/05/2022	ND	6.01	100	6.00	4.18		
Total BTEX	<0.300	0.300	07/05/2022	ND						

Surrogate: 4-Bromofluorobenzene (PID) 101 % 69.9-140

Chloride, SM4500CI-B		mg/kg		Analyzed By: AC						
Analyte	Result	Reporting Limit	Analyzed	Method Blank	BS	% Recovery	True Value QC	RPD	Qualifier	
Chloride	<16.0	16.0	07/05/2022	ND	416	104	400	3.77		

TPH 8015M		mg/kg		Analyzed By: MS					
Analyte	Result	Reporting Limit	Analyzed	Method Blank	BS	% Recovery	True Value QC	RPD	Qualifier
GRO C6-C10*	<10.0	10.0	07/05/2022	ND	198	99.0	200	11.6	
DRO >C10-C28*	<10.0	10.0	07/05/2022	ND	187	93.4	200	13.8	
EXT DRO >C28-C36	<10.0	10.0	07/05/2022	ND					

Surrogate: 1-Chlorooctane 78.0 % 43-149

Surrogate: 1-Chlorooctadecane 84.4 % 42.5-161

Cardinal Laboratories

*=Accredited Analyte

PLEASE NOTE: Liability and Damages. Cardinal's liability and client's exclusive remedy for any claim arising, whether based in contract or tort, shall be limited to the amount paid by client for analyses. All claims, including those for negligence and any other cause whatsoever shall be deemed waived unless made in writing and received by Cardinal within thirty (30) days after completion of the applicable service. In no event shall Cardinal be liable for incidental or consequential damages, including, without limitation, business interruptions, loss of use, or loss of profits incurred by client, its subsidiaries, affiliates or successors arising out of or related to the performance of the services hereunder by Cardinal, regardless of whether such claim is based upon any of the above stated reasons or otherwise. Results relate only to the samples identified above. This report shall not be reproduced except in full with written approval of Cardinal Laboratories.

Celey D. Keene, Lab Director/Quality Manager



PHONE (575) 393-2326 ° 101 E. MARLAND ° HOBBS, NM 88240

Analytical Results For:

BBC International, Inc.
 Cliff Brunson
 P.O. Box 805
 Hobbs NM, 88241
 Fax To: (575) 397-0397

Received: 07/01/2022
 Reported: 07/07/2022
 Project Name: CEDAR CANYON 16 ST #0011H
 Project Number: (11/2/21)
 Project Location: OXY - NM

Sampling Date: 06/29/2022
 Sampling Type: Soil
 Sampling Condition: Cool & Intact
 Sample Received By: Shalyn Rodriguez

Sample ID: BS 38 @ 1' (H222849-38)

BTEx 8021B		mg/kg		Analyzed By: JH						
Analyte	Result	Reporting Limit	Analyzed	Method Blank	BS	% Recovery	True Value QC	RPD	Qualifier	
Benzene*	<0.050	0.050	07/05/2022	ND	2.01	100	2.00	4.66		
Toluene*	<0.050	0.050	07/05/2022	ND	1.96	98.2	2.00	5.38		
Ethylbenzene*	<0.050	0.050	07/05/2022	ND	1.97	98.6	2.00	5.09		
Total Xylenes*	<0.150	0.150	07/05/2022	ND	6.01	100	6.00	4.18		
Total BTEX	<0.300	0.300	07/05/2022	ND						

Surrogate: 4-Bromofluorobenzene (PID) 100 % 69.9-140

Chloride, SM4500CI-B		mg/kg		Analyzed By: AC						
Analyte	Result	Reporting Limit	Analyzed	Method Blank	BS	% Recovery	True Value QC	RPD	Qualifier	
Chloride	<16.0	16.0	07/05/2022	ND	416	104	400	3.77		

TPH 8015M		mg/kg		Analyzed By: MS					
Analyte	Result	Reporting Limit	Analyzed	Method Blank	BS	% Recovery	True Value QC	RPD	Qualifier
GRO C6-C10*	<10.0	10.0	07/05/2022	ND	198	99.0	200	11.6	
DRO >C10-C28*	<10.0	10.0	07/05/2022	ND	187	93.4	200	13.8	
EXT DRO >C28-C36	<10.0	10.0	07/05/2022	ND					

Surrogate: 1-Chlorooctane 100 % 43-149

Surrogate: 1-Chlorooctadecane 108 % 42.5-161

Cardinal Laboratories

*=Accredited Analyte

PLEASE NOTE: Liability and Damages. Cardinal's liability and client's exclusive remedy for any claim arising, whether based in contract or tort, shall be limited to the amount paid by client for analyses. All claims, including those for negligence and any other cause whatsoever shall be deemed waived unless made in writing and received by Cardinal within thirty (30) days after completion of the applicable service. In no event shall Cardinal be liable for incidental or consequential damages, including, without limitation, business interruptions, loss of use, or loss of profits incurred by client, its subsidiaries, affiliates or successors arising out of or related to the performance of the services hereunder by Cardinal, regardless of whether such claim is based upon any of the above stated reasons or otherwise. Results relate only to the samples identified above. This report shall not be reproduced except in full with written approval of Cardinal Laboratories.

Celey D. Keene, Lab Director/Quality Manager



PHONE (575) 393-2326 ° 101 E. MARLAND ° HOBBS, NM 88240

Analytical Results For:

BBC International, Inc.
 Cliff Brunson
 P.O. Box 805
 Hobbs NM, 88241
 Fax To: (575) 397-0397

Received: 07/01/2022
 Reported: 07/07/2022
 Project Name: CEDAR CANYON 16 ST #0011H
 Project Number: (11/2/21)
 Project Location: OXY - NM

Sampling Date: 06/29/2022
 Sampling Type: Soil
 Sampling Condition: Cool & Intact
 Sample Received By: Shalyn Rodriguez

Sample ID: BS 39 @ 1' (H222849-39)

BTEx 8021B		mg/kg		Analyzed By: JH						
Analyte	Result	Reporting Limit	Analyzed	Method Blank	BS	% Recovery	True Value QC	RPD	Qualifier	
Benzene*	<0.050	0.050	07/05/2022	ND	2.01	100	2.00	4.66		
Toluene*	<0.050	0.050	07/05/2022	ND	1.96	98.2	2.00	5.38		
Ethylbenzene*	<0.050	0.050	07/05/2022	ND	1.97	98.6	2.00	5.09		
Total Xylenes*	<0.150	0.150	07/05/2022	ND	6.01	100	6.00	4.18		
Total BTEx	<0.300	0.300	07/05/2022	ND						

Surrogate: 4-Bromofluorobenzene (PID) 99.7 % 69.9-140

Chloride, SM4500CI-B		mg/kg		Analyzed By: AC						
Analyte	Result	Reporting Limit	Analyzed	Method Blank	BS	% Recovery	True Value QC	RPD	Qualifier	
Chloride	<16.0	16.0	07/05/2022	ND	432	108	400	0.00		

TPH 8015M		mg/kg		Analyzed By: MS					
Analyte	Result	Reporting Limit	Analyzed	Method Blank	BS	% Recovery	True Value QC	RPD	Qualifier
GRO C6-C10*	<10.0	10.0	07/05/2022	ND	198	99.0	200	11.6	
DRO >C10-C28*	<10.0	10.0	07/05/2022	ND	187	93.4	200	13.8	
EXT DRO >C28-C36	<10.0	10.0	07/05/2022	ND					

Surrogate: 1-Chlorooctane 112 % 43-149

Surrogate: 1-Chlorooctadecane 120 % 42.5-161

Cardinal Laboratories

*=Accredited Analyte

PLEASE NOTE: Liability and Damages. Cardinal's liability and client's exclusive remedy for any claim arising, whether based in contract or tort, shall be limited to the amount paid by client for analyses. All claims, including those for negligence and any other cause whatsoever shall be deemed waived unless made in writing and received by Cardinal within thirty (30) days after completion of the applicable service. In no event shall Cardinal be liable for incidental or consequential damages, including, without limitation, business interruptions, loss of use, or loss of profits incurred by client, its subsidiaries, affiliates or successors arising out of or related to the performance of the services hereunder by Cardinal, regardless of whether such claim is based upon any of the above stated reasons or otherwise. Results relate only to the samples identified above. This report shall not be reproduced except in full with written approval of Cardinal Laboratories.

Celey D. Keene, Lab Director/Quality Manager



PHONE (575) 393-2326 ° 101 E. MARLAND ° HOBBS, NM 88240

Analytical Results For:

BBC International, Inc.
 Cliff Brunson
 P.O. Box 805
 Hobbs NM, 88241
 Fax To: (575) 397-0397

Received: 07/01/2022
 Reported: 07/07/2022
 Project Name: CEDAR CANYON 16 ST #0011H
 Project Number: (11/2/21)
 Project Location: OXY - NM

Sampling Date: 06/29/2022
 Sampling Type: Soil
 Sampling Condition: Cool & Intact
 Sample Received By: Shalyn Rodriguez

Sample ID: BS 40 @ 2' (H222849-40)

BTEx 8021B		mg/kg		Analyzed By: JH					
Analyte	Result	Reporting Limit	Analyzed	Method Blank	BS	% Recovery	True Value QC	RPD	Qualifier
Benzene*	<0.050	0.050	07/05/2022	ND	2.01	100	2.00	4.66	
Toluene*	<0.050	0.050	07/05/2022	ND	1.96	98.2	2.00	5.38	
Ethylbenzene*	<0.050	0.050	07/05/2022	ND	1.97	98.6	2.00	5.09	
Total Xylenes*	<0.150	0.150	07/05/2022	ND	6.01	100	6.00	4.18	
Total BTEx	<0.300	0.300	07/05/2022	ND					

Surrogate: 4-Bromofluorobenzene (PID) 99.1 % 69.9-140

Chloride, SM4500CI-B		mg/kg		Analyzed By: AC						
Analyte	Result	Reporting Limit	Analyzed	Method Blank	BS	% Recovery	True Value QC	RPD	Qualifier	
Chloride	<16.0	16.0	07/05/2022	ND	432	108	400	0.00		

TPH 8015M		mg/kg		Analyzed By: MS					
Analyte	Result	Reporting Limit	Analyzed	Method Blank	BS	% Recovery	True Value QC	RPD	Qualifier
GRO C6-C10*	<10.0	10.0	07/05/2022	ND	198	99.0	200	11.6	
DRO >C10-C28*	<10.0	10.0	07/05/2022	ND	187	93.4	200	13.8	
EXT DRO >C28-C36	<10.0	10.0	07/05/2022	ND					

Surrogate: 1-Chlorooctane 99.8 % 43-149

Surrogate: 1-Chlorooctadecane 106 % 42.5-161

Cardinal Laboratories

*=Accredited Analyte

PLEASE NOTE: Liability and Damages. Cardinal's liability and client's exclusive remedy for any claim arising, whether based in contract or tort, shall be limited to the amount paid by client for analyses. All claims, including those for negligence and any other cause whatsoever shall be deemed waived unless made in writing and received by Cardinal within thirty (30) days after completion of the applicable service. In no event shall Cardinal be liable for incidental or consequential damages, including, without limitation, business interruptions, loss of use, or loss of profits incurred by client, its subsidiaries, affiliates or successors arising out of or related to the performance of the services hereunder by Cardinal, regardless of whether such claim is based upon any of the above stated reasons or otherwise. Results relate only to the samples identified above. This report shall not be reproduced except in full with written approval of Cardinal Laboratories.

Celey D. Keene, Lab Director/Quality Manager



PHONE (575) 393-2326 ° 101 E. MARLAND ° HOBBS, NM 88240

Analytical Results For:

BBC International, Inc.
 Cliff Brunson
 P.O. Box 805
 Hobbs NM, 88241
 Fax To: (575) 397-0397

Received: 07/01/2022
 Reported: 07/07/2022
 Project Name: CEDAR CANYON 16 ST #0011H
 Project Number: (11/2/21)
 Project Location: OXY - NM

Sampling Date: 06/29/2022
 Sampling Type: Soil
 Sampling Condition: Cool & Intact
 Sample Received By: Shalyn Rodriguez

Sample ID: BS 41 @ 2' (H222849-41)

BTEx 8021B		mg/kg		Analyzed By: JH					
Analyte	Result	Reporting Limit	Analyzed	Method Blank	BS	% Recovery	True Value QC	RPD	Qualifier
Benzene*	<0.050	0.050	07/05/2022	ND	2.01	100	2.00	4.66	
Toluene*	0.081	0.050	07/05/2022	ND	1.96	98.2	2.00	5.38	
Ethylbenzene*	<0.050	0.050	07/05/2022	ND	1.97	98.6	2.00	5.09	
Total Xylenes*	<0.150	0.150	07/05/2022	ND	6.01	100	6.00	4.18	
Total BTEx	<0.300	0.300	07/05/2022	ND					

Surrogate: 4-Bromofluorobenzene (PID) 99.1 % 69.9-140

Chloride, SM4500CI-B		mg/kg		Analyzed By: AC					
Analyte	Result	Reporting Limit	Analyzed	Method Blank	BS	% Recovery	True Value QC	RPD	Qualifier
Chloride	32.0	16.0	07/05/2022	ND	432	108	400	0.00	

TPH 8015M		mg/kg		Analyzed By: MS					
Analyte	Result	Reporting Limit	Analyzed	Method Blank	BS	% Recovery	True Value QC	RPD	Qualifier
GRO C6-C10*	<10.0	10.0	07/05/2022	ND	198	99.0	200	11.6	
DRO >C10-C28*	<10.0	10.0	07/05/2022	ND	187	93.4	200	13.8	
EXT DRO >C28-C36	<10.0	10.0	07/05/2022	ND					

Surrogate: 1-Chlorooctane 110 % 43-149

Surrogate: 1-Chlorooctadecane 117 % 42.5-161

Cardinal Laboratories

*=Accredited Analyte

PLEASE NOTE: Liability and Damages. Cardinal's liability and client's exclusive remedy for any claim arising, whether based in contract or tort, shall be limited to the amount paid by client for analyses. All claims, including those for negligence and any other cause whatsoever shall be deemed waived unless made in writing and received by Cardinal within thirty (30) days after completion of the applicable service. In no event shall Cardinal be liable for incidental or consequential damages, including, without limitation, business interruptions, loss of use, or loss of profits incurred by client, its subsidiaries, affiliates or successors arising out of or related to the performance of the services hereunder by Cardinal, regardless of whether such claim is based upon any of the above stated reasons or otherwise. Results relate only to the samples identified above. This report shall not be reproduced except in full with written approval of Cardinal Laboratories.

Celey D. Keene, Lab Director/Quality Manager



PHONE (575) 393-2326 ° 101 E. MARLAND ° HOBBS, NM 88240

Analytical Results For:

BBC International, Inc.
 Cliff Brunson
 P.O. Box 805
 Hobbs NM, 88241
 Fax To: (575) 397-0397

Received: 07/01/2022
 Reported: 07/07/2022
 Project Name: CEDAR CANYON 16 ST #0011H
 Project Number: (11/2/21)
 Project Location: OXY - NM

Sampling Date: 06/29/2022
 Sampling Type: Soil
 Sampling Condition: Cool & Intact
 Sample Received By: Shalyn Rodriguez

Sample ID: BS 42 @ 2' (H222849-42)

BTEx 8021B		mg/kg		Analyzed By: JH/					
Analyte	Result	Reporting Limit	Analyzed	Method Blank	BS	% Recovery	True Value QC	RPD	Qualifier
Benzene*	<0.050	0.050	07/05/2022	ND	2.06	103	2.00	2.91	
Toluene*	<0.050	0.050	07/05/2022	ND	2.08	104	2.00	4.04	
Ethylbenzene*	<0.050	0.050	07/05/2022	ND	2.11	105	2.00	5.11	
Total Xylenes*	<0.150	0.150	07/05/2022	ND	6.46	108	6.00	5.06	
Total BTEX	<0.300	0.300	07/05/2022	ND					

Surrogate: 4-Bromofluorobenzene (PID) 105 % 69.9-140

Chloride, SM4500Cl-B		mg/kg		Analyzed By: AC					
Analyte	Result	Reporting Limit	Analyzed	Method Blank	BS	% Recovery	True Value QC	RPD	Qualifier
Chloride	<16.0	16.0	07/05/2022	ND	432	108	400	0.00	

TPH 8015M		mg/kg		Analyzed By: MS					
Analyte	Result	Reporting Limit	Analyzed	Method Blank	BS	% Recovery	True Value QC	RPD	Qualifier
GRO C6-C10*	<10.0	10.0	07/05/2022	ND	198	99.0	200	11.6	
DRO >C10-C28*	<10.0	10.0	07/05/2022	ND	187	93.4	200	13.8	
EXT DRO >C28-C36	<10.0	10.0	07/05/2022	ND					

Surrogate: 1-Chlorooctane 96.5 % 43-149

Surrogate: 1-Chlorooctadecane 105 % 42.5-161

Cardinal Laboratories

*=Accredited Analyte

PLEASE NOTE: Liability and Damages. Cardinal's liability and client's exclusive remedy for any claim arising, whether based in contract or tort, shall be limited to the amount paid by client for analyses. All claims, including those for negligence and any other cause whatsoever shall be deemed waived unless made in writing and received by Cardinal within thirty (30) days after completion of the applicable service. In no event shall Cardinal be liable for incidental or consequential damages, including, without limitation, business interruptions, loss of use, or loss of profits incurred by client, its subsidiaries, affiliates or successors arising out of or related to the performance of the services hereunder by Cardinal, regardless of whether such claim is based upon any of the above stated reasons or otherwise. Results relate only to the samples identified above. This report shall not be reproduced except in full with written approval of Cardinal Laboratories.

Celey D. Keene, Lab Director/Quality Manager



PHONE (575) 393-2326 ° 101 E. MARLAND ° HOBBS, NM 88240

Analytical Results For:

BBC International, Inc.
 Cliff Brunson
 P.O. Box 805
 Hobbs NM, 88241
 Fax To: (575) 397-0397

Received:	07/01/2022	Sampling Date:	06/29/2022
Reported:	07/07/2022	Sampling Type:	Soil
Project Name:	CEDAR CANYON 16 ST #0011H	Sampling Condition:	Cool & Intact
Project Number:	(11/2/21)	Sample Received By:	Shalyn Rodriguez
Project Location:	OXY - NM		

Sample ID: BS 43 @ 3' (H222849-43)

BTEx 8021B		mg/kg		Analyzed By: JH/						
Analyte	Result	Reporting Limit	Analyzed	Method Blank	BS	% Recovery	True Value QC	RPD	Qualifier	
Benzene*	<0.050	0.050	07/05/2022	ND	2.06	103	2.00	2.91		
Toluene*	<0.050	0.050	07/05/2022	ND	2.08	104	2.00	4.04		
Ethylbenzene*	<0.050	0.050	07/05/2022	ND	2.11	105	2.00	5.11		
Total Xylenes*	<0.150	0.150	07/05/2022	ND	6.46	108	6.00	5.06		
Total BTEx	<0.300	0.300	07/05/2022	ND						

Surrogate: 4-Bromofluorobenzene (PID) 103 % 69.9-140

Chloride, SM4500CI-B		mg/kg		Analyzed By: AC						
Analyte	Result	Reporting Limit	Analyzed	Method Blank	BS	% Recovery	True Value QC	RPD	Qualifier	
Chloride	16.0	16.0	07/05/2022	ND	432	108	400	0.00		

TPH 8015M		mg/kg		Analyzed By: MS					
Analyte	Result	Reporting Limit	Analyzed	Method Blank	BS	% Recovery	True Value QC	RPD	Qualifier
GRO C6-C10*	<10.0	10.0	07/05/2022	ND	198	99.0	200	11.6	
DRO >C10-C28*	<10.0	10.0	07/05/2022	ND	187	93.4	200	13.8	
EXT DRO >C28-C36	<10.0	10.0	07/05/2022	ND					

Surrogate: 1-Chlorooctane 102 % 43-149

Surrogate: 1-Chlorooctadecane 108 % 42.5-161

Cardinal Laboratories

*=Accredited Analyte

PLEASE NOTE: Liability and Damages. Cardinal's liability and client's exclusive remedy for any claim arising, whether based in contract or tort, shall be limited to the amount paid by client for analyses. All claims, including those for negligence and any other cause whatsoever shall be deemed waived unless made in writing and received by Cardinal within thirty (30) days after completion of the applicable service. In no event shall Cardinal be liable for incidental or consequential damages, including, without limitation, business interruptions, loss of use, or loss of profits incurred by client, its subsidiaries, affiliates or successors arising out of or related to the performance of the services hereunder by Cardinal, regardless of whether such claim is based upon any of the above stated reasons or otherwise. Results relate only to the samples identified above. This report shall not be reproduced except in full with written approval of Cardinal Laboratories.

Celey D. Keene, Lab Director/Quality Manager



PHONE (575) 393-2326 ° 101 E. MARLAND ° HOBBS, NM 88240

Analytical Results For:

BBC International, Inc.
 Cliff Brunson
 P.O. Box 805
 Hobbs NM, 88241
 Fax To: (575) 397-0397

Received:	07/01/2022	Sampling Date:	06/29/2022
Reported:	07/07/2022	Sampling Type:	Soil
Project Name:	CEDAR CANYON 16 ST #0011H	Sampling Condition:	Cool & Intact
Project Number:	(11/2/21)	Sample Received By:	Shalyn Rodriguez
Project Location:	OXY - NM		

Sample ID: BS 44 @ 3' (H222849-44)

BTEx 8021B		mg/kg		Analyzed By: JH						
Analyte	Result	Reporting Limit	Analyzed	Method Blank	BS	% Recovery	True Value QC	RPD	Qualifier	
Benzene*	<0.050	0.050	07/05/2022	ND	2.06	103	2.00	2.81		
Toluene*	<0.050	0.050	07/05/2022	ND	2.02	101	2.00	3.25		
Ethylbenzene*	<0.050	0.050	07/05/2022	ND	2.04	102	2.00	3.23		
Total Xylenes*	<0.150	0.150	07/05/2022	ND	6.24	104	6.00	2.94		
Total BTEx	<0.300	0.300	07/05/2022	ND						

Surrogate: 4-Bromofluorobenzene (PID) 98.8 % 69.9-140

Chloride, SM4500CI-B		mg/kg		Analyzed By: AC						
Analyte	Result	Reporting Limit	Analyzed	Method Blank	BS	% Recovery	True Value QC	RPD	Qualifier	
Chloride	<16.0	16.0	07/05/2022	ND	432	108	400	0.00		

TPH 8015M		mg/kg		Analyzed By: MS					
Analyte	Result	Reporting Limit	Analyzed	Method Blank	BS	% Recovery	True Value QC	RPD	Qualifier
GRO C6-C10*	<10.0	10.0	07/05/2022	ND	198	99.0	200	11.6	
DRO >C10-C28*	<10.0	10.0	07/05/2022	ND	187	93.4	200	13.8	
EXT DRO >C28-C36	<10.0	10.0	07/05/2022	ND					

Surrogate: 1-Chlorooctane 90.0 % 43-149

Surrogate: 1-Chlorooctadecane 94.8 % 42.5-161

Cardinal Laboratories

*=Accredited Analyte

PLEASE NOTE: Liability and Damages. Cardinal's liability and client's exclusive remedy for any claim arising, whether based in contract or tort, shall be limited to the amount paid by client for analyses. All claims, including those for negligence and any other cause whatsoever shall be deemed waived unless made in writing and received by Cardinal within thirty (30) days after completion of the applicable service. In no event shall Cardinal be liable for incidental or consequential damages, including, without limitation, business interruptions, loss of use, or loss of profits incurred by client, its subsidiaries, affiliates or successors arising out of or related to the performance of the services hereunder by Cardinal, regardless of whether such claim is based upon any of the above stated reasons or otherwise. Results relate only to the samples identified above. This report shall not be reproduced except in full with written approval of Cardinal Laboratories.

Celey D. Keene, Lab Director/Quality Manager



PHONE (575) 393-2326 ° 101 E. MARLAND ° HOBBS, NM 88240

Analytical Results For:

BBC International, Inc.
 Cliff Brunson
 P.O. Box 805
 Hobbs NM, 88241
 Fax To: (575) 397-0397

Received:	07/01/2022	Sampling Date:	06/29/2022
Reported:	07/07/2022	Sampling Type:	Soil
Project Name:	CEDAR CANYON 16 ST #0011H	Sampling Condition:	Cool & Intact
Project Number:	(11/2/21)	Sample Received By:	Shalyn Rodriguez
Project Location:	OXY - NM		

Sample ID: SW 1 (H222849-45)

BTEx 8021B		mg/kg		Analyzed By: JH					
Analyte	Result	Reporting Limit	Analyzed	Method Blank	BS	% Recovery	True Value QC	RPD	Qualifier
Benzene*	<0.050	0.050	07/05/2022	ND	2.06	103	2.00	2.81	
Toluene*	<0.050	0.050	07/05/2022	ND	2.02	101	2.00	3.25	
Ethylbenzene*	<0.050	0.050	07/05/2022	ND	2.04	102	2.00	3.23	
Total Xylenes*	<0.150	0.150	07/05/2022	ND	6.24	104	6.00	2.94	
Total BTEx	<0.300	0.300	07/05/2022	ND					

Surrogate: 4-Bromofluorobenzene (PID) 98.1 % 69.9-140

Chloride, SM4500CI-B		mg/kg		Analyzed By: AC						
Analyte	Result	Reporting Limit	Analyzed	Method Blank	BS	% Recovery	True Value QC	RPD	Qualifier	
Chloride	<16.0	16.0	07/05/2022	ND	432	108	400	0.00		

TPH 8015M		mg/kg		Analyzed By: MS					
Analyte	Result	Reporting Limit	Analyzed	Method Blank	BS	% Recovery	True Value QC	RPD	Qualifier
GRO C6-C10*	<10.0	10.0	07/05/2022	ND	198	99.0	200	11.6	
DRO >C10-C28*	<10.0	10.0	07/05/2022	ND	187	93.4	200	13.8	
EXT DRO >C28-C36	<10.0	10.0	07/05/2022	ND					

Surrogate: 1-Chlorooctane 123 % 43-149

Surrogate: 1-Chlorooctadecane 131 % 42.5-161

Cardinal Laboratories

*=Accredited Analyte

PLEASE NOTE: Liability and Damages. Cardinal's liability and client's exclusive remedy for any claim arising, whether based in contract or tort, shall be limited to the amount paid by client for analyses. All claims, including those for negligence and any other cause whatsoever shall be deemed waived unless made in writing and received by Cardinal within thirty (30) days after completion of the applicable service. In no event shall Cardinal be liable for incidental or consequential damages, including, without limitation, business interruptions, loss of use, or loss of profits incurred by client, its subsidiaries, affiliates or successors arising out of or related to the performance of the services hereunder by Cardinal, regardless of whether such claim is based upon any of the above stated reasons or otherwise. Results relate only to the samples identified above. This report shall not be reproduced except in full with written approval of Cardinal Laboratories.

Celey D. Keene, Lab Director/Quality Manager



PHONE (575) 393-2326 ° 101 E. MARLAND ° HOBBS, NM 88240

Analytical Results For:

BBC International, Inc.
 Cliff Brunson
 P.O. Box 805
 Hobbs NM, 88241
 Fax To: (575) 397-0397

Received: 07/01/2022
 Reported: 07/07/2022
 Project Name: CEDAR CANYON 16 ST #0011H
 Project Number: (11/2/21)
 Project Location: OXY - NM

Sampling Date: 06/29/2022
 Sampling Type: Soil
 Sampling Condition: Cool & Intact
 Sample Received By: Shalyn Rodriguez

Sample ID: SW 2 (H222849-46)

BTEx 8021B		mg/kg		Analyzed By: JH					
Analyte	Result	Reporting Limit	Analyzed	Method Blank	BS	% Recovery	True Value QC	RPD	Qualifier
Benzene*	<0.050	0.050	07/05/2022	ND	2.06	103	2.00	2.81	
Toluene*	<0.050	0.050	07/05/2022	ND	2.02	101	2.00	3.25	
Ethylbenzene*	<0.050	0.050	07/05/2022	ND	2.04	102	2.00	3.23	
Total Xylenes*	<0.150	0.150	07/05/2022	ND	6.24	104	6.00	2.94	
Total BTEX	<0.300	0.300	07/05/2022	ND					

Surrogate: 4-Bromofluorobenzene (PID) 99.7 % 69.9-140

Chloride, SM4500Cl-B		mg/kg		Analyzed By: AC						
Analyte	Result	Reporting Limit	Analyzed	Method Blank	BS	% Recovery	True Value QC	RPD	Qualifier	
Chloride	<16.0	16.0	07/05/2022	ND	432	108	400	0.00		

TPH 8015M		mg/kg		Analyzed By: MS					
Analyte	Result	Reporting Limit	Analyzed	Method Blank	BS	% Recovery	True Value QC	RPD	Qualifier
GRO C6-C10*	<10.0	10.0	07/05/2022	ND	198	99.0	200	11.6	
DRO >C10-C28*	<10.0	10.0	07/05/2022	ND	187	93.4	200	13.8	
EXT DRO >C28-C36	<10.0	10.0	07/05/2022	ND					

Surrogate: 1-Chlorooctane 94.0 % 43-149

Surrogate: 1-Chlorooctadecane 98.9 % 42.5-161

Cardinal Laboratories

*=Accredited Analyte

PLEASE NOTE: Liability and Damages. Cardinal's liability and client's exclusive remedy for any claim arising, whether based in contract or tort, shall be limited to the amount paid by client for analyses. All claims, including those for negligence and any other cause whatsoever shall be deemed waived unless made in writing and received by Cardinal within thirty (30) days after completion of the applicable service. In no event shall Cardinal be liable for incidental or consequential damages, including, without limitation, business interruptions, loss of use, or loss of profits incurred by client, its subsidiaries, affiliates or successors arising out of or related to the performance of the services hereunder by Cardinal, regardless of whether such claim is based upon any of the above stated reasons or otherwise. Results relate only to the samples identified above. This report shall not be reproduced except in full with written approval of Cardinal Laboratories.

Celey D. Keene, Lab Director/Quality Manager



PHONE (575) 393-2326 ° 101 E. MARLAND ° HOBBS, NM 88240

Analytical Results For:

BBC International, Inc.
 Cliff Brunson
 P.O. Box 805
 Hobbs NM, 88241
 Fax To: (575) 397-0397

Received:	07/01/2022	Sampling Date:	06/29/2022
Reported:	07/07/2022	Sampling Type:	Soil
Project Name:	CEDAR CANYON 16 ST #0011H	Sampling Condition:	Cool & Intact
Project Number:	(11/2/21)	Sample Received By:	Shalyn Rodriguez
Project Location:	OXY - NM		

Sample ID: SW 3 (H222849-47)

BTEx 8021B		mg/kg		Analyzed By: JH						
Analyte	Result	Reporting Limit	Analyzed	Method Blank	BS	% Recovery	True Value QC	RPD	Qualifier	
Benzene*	<0.050	0.050	07/05/2022	ND	2.06	103	2.00	2.81		
Toluene*	<0.050	0.050	07/05/2022	ND	2.02	101	2.00	3.25		
Ethylbenzene*	<0.050	0.050	07/05/2022	ND	2.04	102	2.00	3.23		
Total Xylenes*	<0.150	0.150	07/05/2022	ND	6.24	104	6.00	2.94		
Total BTEx	<0.300	0.300	07/05/2022	ND						

Surrogate: 4-Bromofluorobenzene (PID) 99.8 % 69.9-140

Chloride, SM4500CI-B		mg/kg		Analyzed By: AC						
Analyte	Result	Reporting Limit	Analyzed	Method Blank	BS	% Recovery	True Value QC	RPD	Qualifier	
Chloride	<16.0	16.0	07/05/2022	ND	432	108	400	0.00		

TPH 8015M		mg/kg		Analyzed By: MS					
Analyte	Result	Reporting Limit	Analyzed	Method Blank	BS	% Recovery	True Value QC	RPD	Qualifier
GRO C6-C10*	<10.0	10.0	07/05/2022	ND	198	99.0	200	11.6	
DRO >C10-C28*	<10.0	10.0	07/05/2022	ND	187	93.4	200	13.8	
EXT DRO >C28-C36	<10.0	10.0	07/05/2022	ND					

Surrogate: 1-Chlorooctane 110 % 43-149

Surrogate: 1-Chlorooctadecane 118 % 42.5-161

Cardinal Laboratories

*=Accredited Analyte

PLEASE NOTE: Liability and Damages. Cardinal's liability and client's exclusive remedy for any claim arising, whether based in contract or tort, shall be limited to the amount paid by client for analyses. All claims, including those for negligence and any other cause whatsoever shall be deemed waived unless made in writing and received by Cardinal within thirty (30) days after completion of the applicable service. In no event shall Cardinal be liable for incidental or consequential damages, including, without limitation, business interruptions, loss of use, or loss of profits incurred by client, its subsidiaries, affiliates or successors arising out of or related to the performance of the services hereunder by Cardinal, regardless of whether such claim is based upon any of the above stated reasons or otherwise. Results relate only to the samples identified above. This report shall not be reproduced except in full with written approval of Cardinal Laboratories.

Celey D. Keene, Lab Director/Quality Manager



PHONE (575) 393-2326 ° 101 E. MARLAND ° HOBBS, NM 88240

Analytical Results For:

BBC International, Inc.
 Cliff Brunson
 P.O. Box 805
 Hobbs NM, 88241
 Fax To: (575) 397-0397

Received:	07/01/2022	Sampling Date:	06/29/2022
Reported:	07/07/2022	Sampling Type:	Soil
Project Name:	CEDAR CANYON 16 ST #0011H	Sampling Condition:	Cool & Intact
Project Number:	(11/2/21)	Sample Received By:	Shalyn Rodriguez
Project Location:	OXY - NM		

Sample ID: SW 4 (H222849-48)

BTEx 8021B		mg/kg		Analyzed By: JH					
Analyte	Result	Reporting Limit	Analyzed	Method Blank	BS	% Recovery	True Value QC	RPD	Qualifier
Benzene*	<0.050	0.050	07/05/2022	ND	2.06	103	2.00	2.81	
Toluene*	<0.050	0.050	07/05/2022	ND	2.02	101	2.00	3.25	
Ethylbenzene*	<0.050	0.050	07/05/2022	ND	2.04	102	2.00	3.23	
Total Xylenes*	<0.150	0.150	07/05/2022	ND	6.24	104	6.00	2.94	
Total BTEx	<0.300	0.300	07/05/2022	ND					

Surrogate: 4-Bromofluorobenzene (PID) 100 % 69.9-140

Chloride, SM4500CI-B		mg/kg		Analyzed By: AC						
Analyte	Result	Reporting Limit	Analyzed	Method Blank	BS	% Recovery	True Value QC	RPD	Qualifier	
Chloride	<16.0	16.0	07/05/2022	ND	432	108	400	0.00		

TPH 8015M		mg/kg		Analyzed By: MS					
Analyte	Result	Reporting Limit	Analyzed	Method Blank	BS	% Recovery	True Value QC	RPD	Qualifier
GRO C6-C10*	<10.0	10.0	07/05/2022	ND	194	97.1	200	4.09	
DRO >C10-C28*	<10.0	10.0	07/05/2022	ND	208	104	200	3.43	
EXT DRO >C28-C36	<10.0	10.0	07/05/2022	ND					

Surrogate: 1-Chlorooctane 98.6 % 43-149

Surrogate: 1-Chlorooctadecane 102 % 42.5-161

Cardinal Laboratories

*=Accredited Analyte

PLEASE NOTE: Liability and Damages. Cardinal's liability and client's exclusive remedy for any claim arising, whether based in contract or tort, shall be limited to the amount paid by client for analyses. All claims, including those for negligence and any other cause whatsoever shall be deemed waived unless made in writing and received by Cardinal within thirty (30) days after completion of the applicable service. In no event shall Cardinal be liable for incidental or consequential damages, including, without limitation, business interruptions, loss of use, or loss of profits incurred by client, its subsidiaries, affiliates or successors arising out of or related to the performance of the services hereunder by Cardinal, regardless of whether such claim is based upon any of the above stated reasons or otherwise. Results relate only to the samples identified above. This report shall not be reproduced except in full with written approval of Cardinal Laboratories.

Celey D. Keene, Lab Director/Quality Manager



PHONE (575) 393-2326 ° 101 E. MARLAND ° HOBBS, NM 88240

Analytical Results For:

BBC International, Inc.
 Cliff Brunson
 P.O. Box 805
 Hobbs NM, 88241
 Fax To: (575) 397-0397

Received:	07/01/2022	Sampling Date:	06/29/2022
Reported:	07/07/2022	Sampling Type:	Soil
Project Name:	CEDAR CANYON 16 ST #0011H	Sampling Condition:	Cool & Intact
Project Number:	(11/2/21)	Sample Received By:	Shalyn Rodriguez
Project Location:	OXY - NM		

Sample ID: SW 5 (H222849-49)

BTEX 8021B		mg/kg		Analyzed By: JH						
Analyte	Result	Reporting Limit	Analyzed	Method Blank	BS	% Recovery	True Value QC	RPD	Qualifier	
Benzene*	<0.050	0.050	07/06/2022	ND	2.06	103	2.00	2.81		
Toluene*	<0.050	0.050	07/06/2022	ND	2.02	101	2.00	3.25		
Ethylbenzene*	<0.050	0.050	07/06/2022	ND	2.04	102	2.00	3.23		
Total Xylenes*	<0.150	0.150	07/06/2022	ND	6.24	104	6.00	2.94		
Total BTEX	<0.300	0.300	07/06/2022	ND						

Surrogate: 4-Bromofluorobenzene (PID) 101 % 69.9-140

Chloride, SM4500Cl-B		mg/kg		Analyzed By: AC						
Analyte	Result	Reporting Limit	Analyzed	Method Blank	BS	% Recovery	True Value QC	RPD	Qualifier	
Chloride	<16.0	16.0	07/05/2022	ND	432	108	400	0.00		

TPH 8015M		mg/kg		Analyzed By: MS					
Analyte	Result	Reporting Limit	Analyzed	Method Blank	BS	% Recovery	True Value QC	RPD	Qualifier
GRO C6-C10*	<10.0	10.0	07/05/2022	ND	194	97.1	200	4.09	
DRO >C10-C28*	<10.0	10.0	07/05/2022	ND	208	104	200	3.43	
EXT DRO >C28-C36	<10.0	10.0	07/05/2022	ND					

Surrogate: 1-Chlorooctane 93.2 % 43-149

Surrogate: 1-Chlorooctadecane 95.0 % 42.5-161

Cardinal Laboratories

*=Accredited Analyte

PLEASE NOTE: Liability and Damages. Cardinal's liability and client's exclusive remedy for any claim arising, whether based in contract or tort, shall be limited to the amount paid by client for analyses. All claims, including those for negligence and any other cause whatsoever shall be deemed waived unless made in writing and received by Cardinal within thirty (30) days after completion of the applicable service. In no event shall Cardinal be liable for incidental or consequential damages, including, without limitation, business interruptions, loss of use, or loss of profits incurred by client, its subsidiaries, affiliates or successors arising out of or related to the performance of the services hereunder by Cardinal, regardless of whether such claim is based upon any of the above stated reasons or otherwise. Results relate only to the samples identified above. This report shall not be reproduced except in full with written approval of Cardinal Laboratories.

Celey D. Keene, Lab Director/Quality Manager



PHONE (575) 393-2326 ° 101 E. MARLAND ° HOBBS, NM 88240

Analytical Results For:

BBC International, Inc.
 Cliff Brunson
 P.O. Box 805
 Hobbs NM, 88241
 Fax To: (575) 397-0397

Received:	07/01/2022	Sampling Date:	06/29/2022
Reported:	07/07/2022	Sampling Type:	Soil
Project Name:	CEDAR CANYON 16 ST #0011H	Sampling Condition:	Cool & Intact
Project Number:	(11/2/21)	Sample Received By:	Shalyn Rodriguez
Project Location:	OXY - NM		

Sample ID: SW 6 (H222849-50)

BTEx 8021B		mg/kg		Analyzed By: JH						
Analyte	Result	Reporting Limit	Analyzed	Method Blank	BS	% Recovery	True Value QC	RPD	Qualifier	
Benzene*	<0.050	0.050	07/06/2022	ND	2.06	103	2.00	2.81		
Toluene*	<0.050	0.050	07/06/2022	ND	2.02	101	2.00	3.25		
Ethylbenzene*	<0.050	0.050	07/06/2022	ND	2.04	102	2.00	3.23		
Total Xylenes*	<0.150	0.150	07/06/2022	ND	6.24	104	6.00	2.94		
Total BTEx	<0.300	0.300	07/06/2022	ND						

Surrogate: 4-Bromofluorobenzene (PID) 99.9 % 69.9-140

Chloride, SM4500CI-B		mg/kg		Analyzed By: AC						
Analyte	Result	Reporting Limit	Analyzed	Method Blank	BS	% Recovery	True Value QC	RPD	Qualifier	
Chloride	<16.0	16.0	07/05/2022	ND	432	108	400	0.00		

TPH 8015M		mg/kg		Analyzed By: MS					
Analyte	Result	Reporting Limit	Analyzed	Method Blank	BS	% Recovery	True Value QC	RPD	Qualifier
GRO C6-C10*	<10.0	10.0	07/05/2022	ND	194	97.1	200	4.09	
DRO >C10-C28*	<10.0	10.0	07/05/2022	ND	208	104	200	3.43	
EXT DRO >C28-C36	<10.0	10.0	07/05/2022	ND					

Surrogate: 1-Chlorooctane 84.8 % 43-149

Surrogate: 1-Chlorooctadecane 85.8 % 42.5-161

Cardinal Laboratories

*=Accredited Analyte

PLEASE NOTE: Liability and Damages. Cardinal's liability and client's exclusive remedy for any claim arising, whether based in contract or tort, shall be limited to the amount paid by client for analyses. All claims, including those for negligence and any other cause whatsoever shall be deemed waived unless made in writing and received by Cardinal within thirty (30) days after completion of the applicable service. In no event shall Cardinal be liable for incidental or consequential damages, including, without limitation, business interruptions, loss of use, or loss of profits incurred by client, its subsidiaries, affiliates or successors arising out of or related to the performance of the services hereunder by Cardinal, regardless of whether such claim is based upon any of the above stated reasons or otherwise. Results relate only to the samples identified above. This report shall not be reproduced except in full with written approval of Cardinal Laboratories.

Celey D. Keene, Lab Director/Quality Manager



PHONE (575) 393-2326 ° 101 E. MARLAND ° HOBBS, NM 88240

Analytical Results For:

BBC International, Inc.
 Cliff Brunson
 P.O. Box 805
 Hobbs NM, 88241
 Fax To: (575) 397-0397

Received:	07/01/2022	Sampling Date:	06/29/2022
Reported:	07/07/2022	Sampling Type:	Soil
Project Name:	CEDAR CANYON 16 ST #0011H	Sampling Condition:	Cool & Intact
Project Number:	(11/2/21)	Sample Received By:	Shalyn Rodriguez
Project Location:	OXY - NM		

Sample ID: SW 7 (H222849-51)

BTEx 8021B		mg/kg		Analyzed By: JH						
Analyte	Result	Reporting Limit	Analyzed	Method Blank	BS	% Recovery	True Value QC	RPD	Qualifier	
Benzene*	<0.050	0.050	07/06/2022	ND	2.06	103	2.00	2.81		
Toluene*	0.057	0.050	07/06/2022	ND	2.02	101	2.00	3.25		
Ethylbenzene*	<0.050	0.050	07/06/2022	ND	2.04	102	2.00	3.23		
Total Xylenes*	<0.150	0.150	07/06/2022	ND	6.24	104	6.00	2.94		
Total BTEx	<0.300	0.300	07/06/2022	ND						

Surrogate: 4-Bromofluorobenzene (PID) 98.5 % 69.9-140

Chloride, SM4500CI-B		mg/kg		Analyzed By: AC						
Analyte	Result	Reporting Limit	Analyzed	Method Blank	BS	% Recovery	True Value QC	RPD	Qualifier	
Chloride	<16.0	16.0	07/05/2022	ND	432	108	400	0.00		

TPH 8015M		mg/kg		Analyzed By: MS					
Analyte	Result	Reporting Limit	Analyzed	Method Blank	BS	% Recovery	True Value QC	RPD	Qualifier
GRO C6-C10*	<10.0	10.0	07/05/2022	ND	194	97.1	200	4.09	
DRO >C10-C28*	<10.0	10.0	07/05/2022	ND	208	104	200	3.43	
EXT DRO >C28-C36	<10.0	10.0	07/05/2022	ND					

Surrogate: 1-Chlorooctane 91.7 % 43-149

Surrogate: 1-Chlorooctadecane 94.3 % 42.5-161

Cardinal Laboratories

*=Accredited Analyte

PLEASE NOTE: Liability and Damages. Cardinal's liability and client's exclusive remedy for any claim arising, whether based in contract or tort, shall be limited to the amount paid by client for analyses. All claims, including those for negligence and any other cause whatsoever shall be deemed waived unless made in writing and received by Cardinal within thirty (30) days after completion of the applicable service. In no event shall Cardinal be liable for incidental or consequential damages, including, without limitation, business interruptions, loss of use, or loss of profits incurred by client, its subsidiaries, affiliates or successors arising out of or related to the performance of the services hereunder by Cardinal, regardless of whether such claim is based upon any of the above stated reasons or otherwise. Results relate only to the samples identified above. This report shall not be reproduced except in full with written approval of Cardinal Laboratories.

Celey D. Keene, Lab Director/Quality Manager

PHONE (575) 393-2326 ° 101 E. MARLAND ° HOBBS, NM 88240

Notes and Definitions

QM-07	The spike recovery was outside acceptance limits for the MS and/or MSD. The batch was accepted based on acceptable LCS recovery.
ND	Analyte NOT DETECTED at or above the reporting limit
RPD	Relative Percent Difference
**	Samples not received at proper temperature of 6°C or below.
***	Insufficient time to reach temperature.
-	Chloride by SM4500Cl-B does not require samples be received at or below 6°C Samples reported on an as received basis (wet) unless otherwise noted on report

Cardinal Laboratories

*=Accredited Analyte

PLEASE NOTE: Liability and Damages. Cardinal's liability and client's exclusive remedy for any claim arising, whether based in contract or tort, shall be limited to the amount paid by client for analyses. All claims, including those for negligence and any other cause whatsoever shall be deemed waived unless made in writing and received by Cardinal within thirty (30) days after completion of the applicable service. In no event shall Cardinal be liable for incidental or consequential damages, including, without limitation, business interruptions, loss of use, or loss of profits incurred by client, its subsidiaries, affiliates or successors arising out of or related to the performance of the services hereunder by Cardinal, regardless of whether such claim is based upon any of the above stated reasons or otherwise. Results relate only to the samples identified above. This report shall not be reproduced except in full with written approval of Cardinal Laboratories.

A handwritten signature in black ink, appearing to read "Celey D. Keene".

Celey D. Keene, Lab Director/Quality Manager



ARDINAL LABORATORIES
101 East Marland, Hobbs, NM 88240
(505) 393-2326 FAX (505) 393-2476

CHAIN-OF-CUSTODY AND ANALYSIS REQUEST

Company Name: BBC International, Inc. Project Manager: Cliff Brunson Address: P.O. Box 805 City: Hobbs Phone #: 575-397-6388 State: NM Zip: 88241 Fax #: 575-397-0397 Project #: Project Name: CEDAR CANYON 16 ST #011H (1/12/21) Project Location: New Mexico Sample Name: ROGER		P.O. #: Company: Oxy Attn: Address: City: State: Zip: Phone #: Fax #:	
FOR LAB USE ONLY		BILL TO	
Lab I.D. H220849		Sample I.D.	
BS 1 @ 2' BS 2 @ 2' BS 3 @ 2' BS 4 @ 2' BS 5 @ 2' BS 6 @ 2' BS 7 @ 2' BS 8 @ 2' BS 9 @ 2' BS 10 @ 2'		(G)RAB OR (C)OMP. # CONTAINERS GROUNDWATER WASTEWATER SOIL OIL SLUDGE OTHER : ACID/BASE: ICE / COOL OTHER :	
DATE TIME		DATE TIME	
BS 1 @ 2' 6-28-22 1:00PM BS 2 @ 2' 6-28-22 1:05PM BS 3 @ 2' 6-28-22 1:10PM BS 4 @ 2' 6-28-22 1:15PM BS 5 @ 2' 6-28-22 1:20PM BS 6 @ 2' 6-28-22 1:25PM BS 7 @ 2' 6-28-22 1:30PM BS 8 @ 2' 6-28-22 1:35PM BS 9 @ 2' 6-28-22 1:40PM BS 10 @ 2' 6-28-22 1:45PM		CHLORIDE BTEX TPH EXT	
Relinquished By: <i>[Signature]</i> Date: 7-1-22 Time: 11:00		Received By: <i>[Signature]</i> Date: 7-1-22 Time: 11:00	
Delivered By: (Circle One) Sampler - UPS - Bus - Other: 0.12/0.05 -0.44 #113		Sample Condition Cool <input checked="" type="checkbox"/> Intact <input checked="" type="checkbox"/> Yes <input checked="" type="checkbox"/> No <input checked="" type="checkbox"/> Checked By: <i>[Signature]</i>	
Relinquished By: <i>[Signature]</i> Date: 7-1-22 Time: 11:00		Received By: <i>[Signature]</i> Date: 7-1-22 Time: 11:00	
Delivered By: (Circle One) Sampler - UPS - Bus - Other: 0.12/0.05 -0.44 #113		Sample Condition Cool <input checked="" type="checkbox"/> Intact <input checked="" type="checkbox"/> Yes <input checked="" type="checkbox"/> No <input checked="" type="checkbox"/> Checked By: <i>[Signature]</i>	
Relinquished By: <i>[Signature]</i> Date: 7-1-22 Time: 11:00		Received By: <i>[Signature]</i> Date: 7-1-22 Time: 11:00	
Delivered By: (Circle One) Sampler - UPS - Bus - Other: 0.12/0.05 -0.44 #113		Sample Condition Cool <input checked="" type="checkbox"/> Intact <input checked="" type="checkbox"/> Yes <input checked="" type="checkbox"/> No <input checked="" type="checkbox"/> Checked By: <i>[Signature]</i>	

† Cardinal cannot accept verbal changes. Please fax written changes to 505-393-2476



101 East Marland, Hobbs, NM 88240
(505) 393-2326 FAX (505) 393-2476

CHAIN-OF-CUSTODY AND ANALYSIS REQUEST

[illegible]



CHAIN-OF-CUSTODY AND ANALYSIS REQUEST

Page 56 of 59

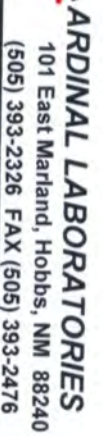

CHAIN-OF-CUSTODY AND ANALYSIS REQUEST

Page 57 of 59



ARDINAL LABORATORIES
101 East Marland, Hobbs, NM 88240
(505) 393-2326 FAX (505) 393-2476

CHAIN-OF-CUSTODY AND ANALYSIS REQUEST

Company Name: BBC International, Inc.		BILL TO		ANALYSIS REQUEST									
Project Manager: Cliff Brunson		P.O. #:											
Address: P.O. Box 805		Company: Oxy											
City: Hobbs		Attn:											
Phone #: 575-397-6388		Address:											
Fax #: 575-397-0397		City:											
Project #:		State: NM											
Project Name: CEDAR CANYON 16 ST #011H (11/2/21)		Zip: 88241											
Project Location: New Mexico		Phone #:											
Sampler Name: ROGER		Fax #:											
<small>FOR LAB USE ONLY</small>													
Lab I.D.		Sample I.D.		(G)RAB OR (C)OMP.		# CONTAINERS		MATRIX		PRESERV		SAMPLING	
H222849		BS 41 @ 2'		✓		✓		✓		✓		✓	
41		BS 42 @ 2'		✓		✓		✓		✓		✓	
42		BS 43 @ 3'		✓		✓		✓		✓		✓	
43		BS 44 @ 3'		✓		✓		✓		✓		✓	
44		SW 1		✓		✓		✓		✓		✓	
45		SW 2		✓		✓		✓		✓		✓	
46		SW 3		✓		✓		✓		✓		✓	
47		SW 4		✓		✓		✓		✓		✓	
48		SW 5		✓		✓		✓		✓		✓	
49		SW 6		✓		✓		✓		✓		✓	
50				✓		✓		✓		✓		✓	
<small>PLEASE NOTE: Liability and Damages. Cardinal's liability and client's exclusive remedy for any claim arising whether based in contract or tort, shall be limited to the amount paid by the client for the analyses. All claims including those for negligence and any other cause whatsoever shall be deemed waived unless made in writing and received by Cardinal within 30 days after completion of the applicable service. In no event shall Cardinal be liable for incidental or consequential damages, including without limitation, business interruptions, loss of use, or loss of profits incurred by client, its subsidiaries, affiliates or successors arising out of or related to the performance of services hereunder by Cardinal regardless of whether such claim is based upon any of the above stated reasons or otherwise.</small>													
Relinquished By:		Date: 6-29-22		Received By:		Phone Result: <input type="checkbox"/> Yes <input type="checkbox"/> No		Add'l Phone #:					
Relinquished By:		Date: 6-29-22		Received By:		Fax Result: <input type="checkbox"/> Yes <input type="checkbox"/> No		Add'l Fax #:					
Time: 1400		Time:		Time:		REMARKS:							
Delivered By: (Circle One) 0.12/C-O-S		Sample Condition		CHECKED BY:									
Sampler - UPS - Bus - Other: -0.42 #113		Cool Intact <input checked="" type="checkbox"/> Yes <input type="checkbox"/> No		(Initials) SR									

+ Cardinal cannot accept verbal changes. Please fax written changes to 505-393-2476



ARDINAL LABORATORIES

101 East Marland, Hobbs, NM 88240
(505) 393-2326 FAX (505) 393-2476

CHAIN-OF-CUSTODY AND ANALYSIS REQUEST

Company Name: BBC International, Inc. Project Manager: Cliff Brunson Address: P.O. Box 805 City: Hobbs State: NM Zip: 88241 Phone #: 575-397-6388 Fax #: 575-397-0397 Project #: _____ Project Name: CEDAR CANYON 16 ST #011H (11/2/21) Project Location: New Mexico Sampler Name: ROGER FOR LAB USE ONLY		BILL TO P.O. #: _____ Company: Oxy Attn: _____ Address: _____ City: _____ State: _____ Zip: _____ Phone #: _____ Fax #: _____	
Lab I.D. H222849 SW 7		Sample I.D. (G)RAB OR (C)OMP. # CONTAINERS GROUNDWATER WASTEWATER SOIL OIL SLUDGE OTHER : ACID/BASE: ICE / COOL OTHER : DATE 6-29-22 TIME 2:25PM	
Relinquished By: [Signature] Date: 7-1-22 Time: 1000 Date: _____ Time: _____		Received By: [Signature] Date: _____ Time: _____	
Delivered By: (Circle One) Sampler - UPS - Bus - Other: 0.12/C-0.52 -0.42 #113		CHECKED BY: (Initials) [Signature]	
REMARKS: Chloride BTEX TPH EXT		ANALYSIS REQUEST	

District I
1625 N. French Dr., Hobbs, NM 88240
Phone:(575) 393-6161 Fax:(575) 393-0720
District II
811 S. First St., Artesia, NM 88210
Phone:(575) 748-1283 Fax:(575) 748-9720
District III
1000 Rio Brazos Rd., Aztec, NM 87410
Phone:(505) 334-6178 Fax:(505) 334-6170
District IV
1220 S. St Francis Dr., Santa Fe, NM 87505
Phone:(505) 476-3470 Fax:(505) 476-3462

State of New Mexico
Energy, Minerals and Natural Resources
Oil Conservation Division
1220 S. St Francis Dr.
Santa Fe, NM 87505

CONDITIONS

Action 162794

CONDITIONS

Operator: OXY USA INC P.O. Box 4294 Houston, TX 772104294	OGRID: 16696
	Action Number: 162794
	Action Type: [C-141] Release Corrective Action (C-141)

CONDITIONS

Created By	Condition	Condition Date
rhamlet	We have received your closure report and final C-141 for Incident #NAPP2132239558 CEDAR CANYON 16 0011H, thank you. This closure is approved.	3/1/2023