



402 East Wood Avenue  
Carlsbad, New Mexico 88220  
Tel. 432-701-2159  
www.ntgenvironmental.com

February 17, 2023

Mike Bratcher  
District Supervisor  
Oil Conservation Division, District 2  
811 S. First Street  
Artesia, New Mexico 88210

**Re: Site Characterization and Closure Request  
Ragin Cajun 12 Federal #001H  
Devon Energy, LLC  
Site Location: Unit O, S12, T26S, R34E  
(Lat 32.050663 °, Long -103.420562 °)  
Lea County, New Mexico  
Incident ID: nAPP2225822313**

## **1. Introduction**

Mr. Bratcher:

On behalf of Devon Energy Production Company (Devon), New Tech Global Environmental, LLC (NTGE) has prepared this Site Characterization and Closure Request Report for the NMOCD District 2 Office in Artesia, New Mexico for documentation of site assessment, remedial action activities, and analysis at the Ragin Cajun 12 Federal #001H (Site). The Site is 12.91 miles East of Bennet, New Mexico located in Unit Letter O, Section 12 of Township 26 South and Range 34 East in Lea County, New Mexico. The GPS coordinates for the release site are 32.050663° N latitude and 103.420562° W Longitude. The release occurred on Federal land. Figure 1 depicts the site location with respect to the nearest town and Figure 2 shows the topographic map of the site.

## **2. Background**

Based on the Release Notification C-141 Form, the release occurred on September 13, 2022, as a result of packing failure on the well head. Approximately 16.23 barrels (bbls) of crude oil were released, of which 15 bbls were recovered, a net loss of 1.23 bbls of oil. Upon discovery, the well was shut-in, and area secured. The release is shown on Figure 3. The initial C-141 form is attached.

## **3. Groundwater and Site Characterization**

The site is located within a low karst area. Based on a review of the New Mexico Office of State Engineers and USGS databases, there are no known depth to groundwater sources within a ½-mile radius of the location. No other receptors (water wells, playas, wetlands, waterways, lakebeds, or ordinance boundaries) were located within each specific boundary or distance from the Site. The site characterization documentation is attached. NTGE characterized the Site according to Table I, Closure Criteria for Soils Impacted by a Release, from New Mexico Administrative Code (NMAC) Title 19, Chapter 15, Part 29, Section 12 (NMAC 19.15.29.12).

Mr. Mike Bratcher  
February 17, 2023  
Page 2 of 3

**General Site Characterization and Groundwater:**

Site Characterization	Average Groundwater Depth (ft)
No Receptors Found	unknown

**Table 3.1 Closure Criteria for Soils Impacted by a Release (NMAC 19.15.29.12)**

Regulatory Standard	Chloride	TPH (GRO+DRO+MR)	TPH (GRO+MRO)	BTEX	Benzene
19.15.29.12 Remediation and Closure	600 mg/kg	100 mg/kg	---	50 mg/kg	10 mg/kg
Notes: --- = not defined					

#### **4. Initial Soil Delineation Assessment Summary and Findings**

On September 29, 2022, NTGE conducted an initial assessment and six (6) vertical sample points, (i.e., S-1 through S-6) were installed ranging from surface to 3.5 feet below ground surface (ft bgs) within the estimated impacted area. The samples were analyzed for BTEX by EPA method 8260B, TPH by method 8015 Modified, and chloride by EPA method 300.0 by Cardinal Laboratories in Hobbs, New Mexico. Analytical results showed none of the sample points exhibited TPH or BTEX concentrations exceeding Table 3.1 Closure Criteria for Soils Impacted by a Release. However, three (3) sample points (S-1 through S-3) exhibited chloride concentrations exceeding NMOCD criteria for site closure. Three test pits were then installed in areas near S-1, S-2, and S-3 for further delineation and soil samples (TP-1, TP-2, TP-3) were taken between six (6) to eight (8) ft bgs. Analytical lab results indicated that all samples were under the regulatory limits for TPH and BTEX, with only TP-1 exceeded the regulatory limits for chlorides.

Furthermore, ten (10) horizontal sample points (i.e., H-1 through H-10) were installed outside of the suspected impacted soil area, to establish a perimeter, and was sent to Cardinal Laboratories for analysis. Analytical results show that all samples exhibited TPH, BTEX, and Chloride levels below regulatory limits. See Table 1.

#### **5. Remedial Action Activities and Confirmation Sampling**

Devon proceeded with remedial action activities at the Site to include the excavation and disposal of impacted soils above the regulatory limits. The release area was excavated to depths ranging from 1.5 ft bgs to 8ft bgs within the release area. The excavation area is illustrated on Figure 4.

A total of eighty-five (85) confirmation samples were collected on November 3<sup>rd</sup>, 2022 from the excavation base (i.e., CS1 – CS85) and 30 confirmation samples were collected from the excavation sidewalls (i.e., SW1 – SW30) to ensure impacted soils were successfully removed. Analytical results indicated that thirty-five (35) of the confirmation base samples (CS) and eight (8) of the confirmation sidewalls samples (SW) were above the regulatory limits and the area would require further excavation. The impacted areas are listed below.

Mr. Mike Bratcher  
February 17, 2023  
Page 3 of 3

- CS-10, CS-20 – CS-24, CS-26, CS-28, CS-29, CS-31, CS-32, CS-38 – CS-40, CS-44, CS-46 – CS-49, CS-51, CS-56 – CS-58, CS-61, CS-62, CS-64 – CS-67, and CS-71 – CS-76.
- SW-16, SW-19 – SW-23, SW-27, and SW-30.

After further excavation the impacted areas listed above were re-sampled on December 5<sup>th</sup>, 2022 and 20 additional confirmation sidewall samples (i.e., SW-31 – SW-50) A photographic log documenting site conditions during confirmation sampling activities is attached.

The confirmation samples were collected every 200 square feet and submitted to the lab under proper chain of custody protocol for analysis. The samples were analyzed for the following:

- TPH (EPA method 8015 modified),
- BTEX (EPA Method 8021B), and
- Chloride (method SM4500Cl-B).

Analytical results indicated the extent of impacted soils had been removed and no further excavation was required. The excavation was backfilled and returned to near-natural grade. The final excavation extent and confirmation sample locations are shown on Figure 4 and 4 cont. Analytical results of the confirmation samples are included in Table 2.

## **6. Closing Request**

Based on the assessment and subsequent remedial action activities, the Site is compliant with NMOCD's regulatory limits, and no further actions are required at the site. A copy of the final C- 141 is attached, and Devon formally requests closure with no further regulatory action for the Site. If you have any questions regarding this report or need additional information, please contact us at 432-701-2159.

Sincerely,  
**NTG Environmental**

### **Attachments:**

C-141 Documentation  
Site Characterization Documentation  
Table 1  
Figures  
Photographic Log  
Laboratory Reports and Chain-of-Custody Documents

## **INITIAL AND FINAL C-141**

---



District I  
1625 N. French Dr., Hobbs, NM 88240  
District II  
811 S. First St., Artesia, NM 88210  
District III  
1000 Rio Brazos Road, Aztec, NM 87410  
District IV  
1220 S. St. Francis Dr., Santa Fe, NM 87505

State of New Mexico  
Energy Minerals and Natural  
Resources Department  
  
Oil Conservation Division  
1220 South St. Francis Dr.  
Santa Fe, NM 87505

Form C-141  
Revised August 24, 2018  
Submit to appropriate OCD District office

Incident ID	
District RP	
Facility ID	
Application ID	

Release Notification

Responsible Party

Responsible Party	OGRID
Contact Name	Contact Telephone
Contact email	Incident # (assigned by OCD)
Contact mailing address	

Location of Release Source

Latitude \_\_\_\_\_ Longitude \_\_\_\_\_  
(NAD 83 in decimal degrees to 5 decimal places)

Site Name	Site Type
Date Release Discovered	API# (if applicable)

Unit Letter	Section	Township	Range	County

Surface Owner: ☐ State ☐ Federal ☐ Tribal ☐ Private (Name: \_\_\_\_\_)

Nature and Volume of Release

Material(s) Released (Select all that apply and attach calculations or specific justification for the volumes provided below)

<input type="checkbox"/> Crude Oil	Volume Released (bbls)	Volume Recovered (bbls)
<input type="checkbox"/> Produced Water	Volume Released (bbls)	Volume Recovered (bbls)
	Is the concentration of total dissolved solids (TDS) in the produced water >10,000 mg/l?	<input type="checkbox"/> Yes <input type="checkbox"/> No
<input type="checkbox"/> Condensate	Volume Released (bbls)	Volume Recovered (bbls)
<input type="checkbox"/> Natural Gas	Volume Released (Mcf)	Volume Recovered (Mcf)
<input type="checkbox"/> Other (describe)	Volume/Weight Released (provide units)	Volume/Weight Recovered (provide units)

Cause of Release

Incident ID	
District RP	
Facility ID	
Application ID	

Was this a major release as defined by 19.15.29.7(A) NMAC?  <input type="checkbox"/> Yes <input type="checkbox"/> No	If YES, for what reason(s) does the responsible party consider this a major release?
If YES, was immediate notice given to the OCD? By whom? To whom? When and by what means (phone, email, etc)?	

### Initial Response

*The responsible party must undertake the following actions immediately unless they could create a safety hazard that would result in injury*

<input type="checkbox"/> The source of the release has been stopped.	
<input type="checkbox"/> The impacted area has been secured to protect human health and the environment.	
<input type="checkbox"/> Released materials have been contained via the use of berms or dikes, absorbent pads, or other containment devices.	
<input type="checkbox"/> All free liquids and recoverable materials have been removed and managed appropriately.	
If all the actions described above have <u>not</u> been undertaken, explain why:	
Per 19.15.29.8 B. (4) NMAC the responsible party may commence remediation immediately after discovery of a release. If remediation has begun, please attach a narrative of actions to date. If remedial efforts have been successfully completed or if the release occurred within a lined containment area (see 19.15.29.11(A)(5)(a) NMAC), please attach all information needed for closure evaluation.	
I hereby certify that the information given above is true and complete to the best of my knowledge and understand that pursuant to OCD rules and regulations all operators are required to report and/or file certain release notifications and perform corrective actions for releases which may endanger public health or the environment. The acceptance of a C-141 report by the OCD does not relieve the operator of liability should their operations have failed to adequately investigate and remediate contamination that pose a threat to groundwater, surface water, human health or the environment. In addition, OCD acceptance of a C-141 report does not relieve the operator of responsibility for compliance with any other federal, state, or local laws and/or regulations.	
Printed Name: _____	Title: _____
Signature: <u>Kendra Ruiz</u>	Date: _____
email: _____	Telephone: _____
<b><u>OCD Only</u></b>	
Received by: <u>Jocelyn Harimon</u>	Date: <u>09/29/2022</u>

<b>Spill Volume(Bbls) Calculator</b>	
<i>Inputs in blue, Outputs in red</i>	
<i>Contaminated Soil measurement</i>	
Area (square feet)	Depth(inches)
<u>1618.687</u>	<u>0.500</u>
Cubic Feet of Soil Impacted	<u>67.445</u>
Barrels of Soil Impacted	<u>12.02</u>
Soil Type	Clay/Sand
Barrels of Oil Assuming 100% Saturation	<u>1.80</u>
Saturation	Fluid present with shovel/backhoe
Estimated Barrels of Oil Released	1.80
<i>Free Standing Fluid Only</i>	
Area (square feet)	Depth(inches)
<u>1618.687</u>	<u>0.600</u>
Standing fluid	<u>14.427</u>
<b>Total fluids spilled</b>	<b><u>16.230</u></b>

Incident ID	NAPP2225822313
District RP	
Facility ID	
Application ID	

## Site Assessment/Characterization

*This information must be provided to the appropriate district office no later than 90 days after the release discovery date.*

What is the shallowest depth to groundwater beneath the area affected by the release?	<u>Unknown'</u> (ft bgs)
Did this release impact groundwater or surface water?	<input type="checkbox"/> Yes <input checked="" type="checkbox"/> No
Are the lateral extents of the release within 300 feet of a continuously flowing watercourse or any other significant watercourse?	<input type="checkbox"/> Yes <input checked="" type="checkbox"/> No
Are the lateral extents of the release within 200 feet of any lakebed, sinkhole, or playa lake (measured from the ordinary high-water mark)?	<input type="checkbox"/> Yes <input checked="" type="checkbox"/> No
Are the lateral extents of the release within 300 feet of an occupied permanent residence, school, hospital, institution, or church?	<input type="checkbox"/> Yes <input checked="" type="checkbox"/> No
Are the lateral extents of the release within 500 horizontal feet of a spring or a private domestic fresh water well used by less than five households for domestic or stock watering purposes?	<input type="checkbox"/> Yes <input checked="" type="checkbox"/> No
Are the lateral extents of the release within 1000 feet of any other fresh water well or spring?	<input type="checkbox"/> Yes <input checked="" type="checkbox"/> No
Are the lateral extents of the release within incorporated municipal boundaries or within a defined municipal fresh water well field?	<input type="checkbox"/> Yes <input checked="" type="checkbox"/> No
Are the lateral extents of the release within 300 feet of a wetland?	<input type="checkbox"/> Yes <input checked="" type="checkbox"/> No
Are the lateral extents of the release overlying a subsurface mine?	<input type="checkbox"/> Yes <input checked="" type="checkbox"/> No
Are the lateral extents of the release overlying an unstable area such as karst geology?	<input type="checkbox"/> Yes <input checked="" type="checkbox"/> No
Are the lateral extents of the release within a 100-year floodplain?	<input type="checkbox"/> Yes <input checked="" type="checkbox"/> No
Did the release impact areas <b>not</b> on an exploration, development, production, or storage site?	<input type="checkbox"/> Yes <input checked="" type="checkbox"/> No

Attach a comprehensive report (electronic submittals in .pdf format are preferred) demonstrating the lateral and vertical extents of soil contamination associated with the release have been determined. Refer to 19.15.29.11 NMAC for specifics.

### **Characterization Report Checklist:** *Each of the following items must be included in the report.*

- ☒ Scaled site map showing impacted area, surface features, subsurface features, delineation points, and monitoring wells.
- ☒ Field data
- ☒ Data table of soil contaminant concentration data
- ☒ Depth to water determination
- ☒ Determination of water sources and significant watercourses within ½-mile of the lateral extents of the release
- ☒ Boring or excavation logs
- ☒ Photographs including date and GIS information
- ☒ Topographic/Aerial maps
- ☒ Laboratory data including chain of custody

If the site characterization report does not include completed efforts at remediation of the release, the report must include a proposed remediation plan. That plan must include the estimated volume of material to be remediated, the proposed remediation technique, proposed sampling plan and methods, anticipated timelines for beginning and completing the remediation. The closure criteria for a release are contained in Table 1 of 19.15.29.12 NMAC, however, use of the table is modified by site- and release-specific parameters.

State of New Mexico  
Oil Conservation Division

Incident ID	NAPP2225822313
District RP	
Facility ID	
Application ID	

I hereby certify that the information given above is true and complete to the best of my knowledge and understand that pursuant to OCD rules and regulations all operators are required to report and/or file certain release notifications and perform corrective actions for releases which may endanger public health or the environment. The acceptance of a C-141 report by the OCD does not relieve the operator of liability should their operations have failed to adequately investigate and remediate contamination that pose a threat to groundwater, surface water, human health or the environment. In addition, OCD acceptance of a C-141 report does not relieve the operator of responsibility for compliance with any other federal, state, or local laws and/or regulations.

Printed Name: Dale Woodall Title: EHS Professional  
Signature: *Dale Woodall* Date: 2/23/2023  
email: Dale.Woodall@dvn.com Telephone: \_\_\_\_\_

**OCD Only**

Received by: Jocelyn Harimon Date: 02/23/2023

Incident ID	NAPP2225822313
District RP	
Facility ID	
Application ID	

## Remediation Plan

**Remediation Plan Checklist:** *Each of the following items must be included in the plan.*

- ☒ Detailed description of proposed remediation technique
- ☒ Scaled sitemap with GPS coordinates showing delineation points
- ☒ Estimated volume of material to be remediated
- ☒ Closure criteria is to Table 1 specifications subject to 19.15.29.12(C)(4) NMAC
- ☒ Proposed schedule for remediation (note if remediation plan timeline is more than 90 days OCD approval is required)

**Deferral Requests Only:** *Each of the following items must be confirmed as part of any request for deferral of remediation.*

- ☐ Contamination must be in areas immediately under or around production equipment where remediation could cause a major facility deconstruction.
- ☐ Extents of contamination must be fully delineated.
- ☐ Contamination does not cause an imminent risk to human health, the environment, or groundwater.

I hereby certify that the information given above is true and complete to the best of my knowledge and understand that pursuant to OCD rules and regulations all operators are required to report and/or file certain release notifications and perform corrective actions for releases which may endanger public health or the environment. The acceptance of a C-141 report by the OCD does not relieve the operator of liability should their operations have failed to adequately investigate and remediate contamination that pose a threat to groundwater, surface water, human health or the environment. In addition, OCD acceptance of a C-141 report does not relieve the operator of responsibility for compliance with any other federal, state, or local laws and/or regulations.

Printed Name: Dale Woodall Title: EHS Professional  
Signature: Dale Woodall Date: 2/23/2023  
email: Dale.Woodall@dvn.com Telephone: \_\_\_\_\_

**OCD Only**

Received by: Jocelyn Harimon Date: 02/23/2023

☐ Approved ☐ Approved with Attached Conditions of Approval ☐ Denied ☐ Deferral Approved

Signature: \_\_\_\_\_ Date: \_\_\_\_\_

Incident ID	NAPP2225822313
District RP	
Facility ID	
Application ID	

## Closure

The responsible party must attach information demonstrating they have complied with all applicable closure requirements and any conditions or directives of the OCD. This demonstration should be in the form of a comprehensive report (electronic submittals in .pdf format are preferred) including a scaled site map, sampling diagrams, relevant field notes, photographs of any excavation prior to backfilling, laboratory data including chain of custody documents of final sampling, and a narrative of the remedial activities. Refer to 19.15.29.12 NMAC.

**Closure Report Attachment Checklist:** *Each of the following items must be included in the closure report.*

- ☒ A scaled site and sampling diagram as described in 19.15.29.11 NMAC
- ☒ Photographs of the remediated site prior to backfill or photos of the liner integrity if applicable (Note: appropriate OCD District office must be notified 2 days prior to liner inspection)
- ☒ Laboratory analyses of final sampling (Note: appropriate ODC District office must be notified 2 days prior to final sampling)
- ☒ Description of remediation activities

I hereby certify that the information given above is true and complete to the best of my knowledge and understand that pursuant to OCD rules and regulations all operators are required to report and/or file certain release notifications and perform corrective actions for releases which may endanger public health or the environment. The acceptance of a C-141 report by the OCD does not relieve the operator of liability should their operations have failed to adequately investigate and remediate contamination that pose a threat to groundwater, surface water, human health or the environment. In addition, OCD acceptance of a C-141 report does not relieve the operator of responsibility for compliance with any other federal, state, or local laws and/or regulations. The responsible party acknowledges they must substantially restore, reclaim, and re-vegetate the impacted surface area to the conditions that existed prior to the release or their final land use in accordance with 19.15.29.13 NMAC including notification to the OCD when reclamation and re-vegetation are complete.

Printed Name: Dale Woodall Title: EHS Professional  
Signature: *Dale Woodall* Date: 2/23/2023  
email: Dale.Woodall@dvn.com Telephone: \_\_\_\_\_

**OCD Only**

Received by: Jocelyn Harimon Date: 02/23/2023

Closure approval by the OCD does not relieve the responsible party of liability should their operations have failed to adequately investigate and remediate contamination that poses a threat to groundwater, surface water, human health, or the environment nor does not relieve the responsible party of compliance with any other federal, state, or local laws and/or regulations.

Closure Approved by: *Jennifer Nobui* Date: 03/02/2023  
Printed Name: Jennifer Nobui Title: Environmental Specialist A

**Kellan Smith**

---

**From:** Ethan Sessums  
**Sent:** Wednesday, February 22, 2023 10:19 AM  
**To:** Kellan Smith  
**Subject:** FW: Sampling Notification

Ethan Sessums  
Project Manager  
NTG Environmental New Mexico  
402 E Wood Ave, Carlsbad, NM 88220  
M: 254-266-5456 W: 432-701-2159  
Email: [esessums@ntglobal.com](mailto:esessums@ntglobal.com)  
<http://www.ntgenvironmental.com/>



---

**From:** Ethan Sessums  
**Sent:** Thursday, December 1, 2022 10:24 AM  
**To:** [ocd.enviro@state.nm.us](mailto:ocd.enviro@state.nm.us)  
**Cc:** Jordan Tyner <[JTyrner@ntglobal.com](mailto:JTyrner@ntglobal.com)>  
**Subject:** Sampling Notification

nAPP2222431222	Ragin Cajun 13-1	7/21/2022
napp2225822313	Ragin Cajun 13-1	9/13/2022

We will be confirmation sampling this site on behalf of DEVON on 15/5/2022 around 10 a.m.

Ethan Sessums  
Project Manager  
NTG Environmental New Mexico  
402 E Wood Ave, Carlsbad, NM 88220  
M: 254-266-5456 W: 432-701-2159  
Email: [esessums@ntglobal.com](mailto:esessums@ntglobal.com)  
<http://www.ntgenvironmental.com/>





## Kellan Smith

---

**From:** Ethan Sessums  
**Sent:** Wednesday, February 22, 2023 10:20 AM  
**To:** Kellan Smith  
**Subject:** FW: Sampling Notification

Ethan Sessums  
Project Manager  
NTG Environmental New Mexico  
402 E Wood Ave, Carlsbad, NM 88220  
M: 254-266-5456 W: 432-701-2159  
Email: [esessums@ntglobal.com](mailto:esessums@ntglobal.com)  
<http://www.ntgenvironmental.com/>



---

**From:** Ethan Sessums  
**Sent:** Wednesday, January 18, 2023 12:40 PM  
**To:** Enviro, OCD, EMNRD <OCD.Enviro@emnrd.nm.gov>  
**Subject:** Sampling Notification

We will be conducting the final extent of sample collection of the Ragin Cajun 13-1 nAPP2222431222/napp2225822313  
On Friday the 20<sup>th</sup> at 1 p.m.

Ethan Sessums  
Project Manager  
NTG Environmental New Mexico  
402 E Wood Ave, Carlsbad, NM 88220  
M: 254-266-5456 W: 432-701-2159  
Email: [esessums@ntglobal.com](mailto:esessums@ntglobal.com)  
<http://www.ntgenvironmental.com/>



## Kellan Smith

---

**From:** Ethan Sessums  
**Sent:** Wednesday, February 22, 2023 10:45 AM  
**To:** Kellan Smith  
**Subject:** FW: [EXTERNAL] Sampling Event

Ethan Sessums  
Project Manager  
NTG Environmental New Mexico  
402 E Wood Ave, Carlsbad, NM 88220  
M: 254-266-5456 W: 432-701-2159  
Email: [esessums@ntglobal.com](mailto:esessums@ntglobal.com)  
<http://www.ntgenvironmental.com/>



---

**From:** Jordan Tyner <[JTtyner@ntglobal.com](mailto:JTtyner@ntglobal.com)>  
**Sent:** Wednesday, February 22, 2023 10:45 AM  
**To:** Ethan Sessums <[ESessums@ntglobal.com](mailto:ESessums@ntglobal.com)>  
**Subject:** Fwd: [EXTERNAL] Sampling Event

Get [Outlook for Android](#)

---

**From:** Nobui, Jennifer, EMNRD <[Jennifer.Nobui@emnrd.nm.gov](mailto:Jennifer.Nobui@emnrd.nm.gov)>  
**Sent:** Monday, October 31, 2022 4:27:11 PM  
**To:** Jordan Tyner <[JTtyner@ntglobal.com](mailto:JTtyner@ntglobal.com)>  
**Cc:** Bratcher, Michael, EMNRD <[mike.bratcher@emnrd.nm.gov](mailto:mike.bratcher@emnrd.nm.gov)>  
**Subject:** FW: [EXTERNAL] Sampling Event

CAUTION: This email originated from outside your organization. Exercise caution when opening attachments or clicking links, especially from unknown senders.

Jordan

Thank you for the notification. Please include a copy of this and all notifications in the remedial and/or closure reports to ensure the notifications are documented in the project file.

Thanks,  
Jennifer Nobui

**From:** Enviro, OCD, EMNRD <[OCD.Enviro@emnrd.nm.gov](mailto:OCD.Enviro@emnrd.nm.gov)>  
**Sent:** Monday, October 31, 2022 4:24 PM  
**To:** Nobui, Jennifer, EMNRD <[Jennifer.Nobui@emnrd.nm.gov](mailto:Jennifer.Nobui@emnrd.nm.gov)>; Bratcher, Michael, EMNRD <[mike.bratcher@emnrd.nm.gov](mailto:mike.bratcher@emnrd.nm.gov)>  
**Subject:** FW: [EXTERNAL] Sampling Event

**Jocelyn Harimon** • Environmental Specialist  
Environmental Bureau  
EMNRD - Oil Conservation Division  
1220 South St. Francis Drive | Santa Fe, NM 87505  
(505)469-2821 | [Jocelyn.Harimon@state.nm.us](mailto:Jocelyn.Harimon@state.nm.us)  
[http:// www.emnrd.nm.gov](http://www.emnrd.nm.gov)



**From:** Jordan Tyner <[JTyner@ntglobal.com](mailto:JTyner@ntglobal.com)>  
**Sent:** Monday, October 31, 2022 3:39 PM  
**To:** Enviro, OCD, EMNRD <[OCD.Enviro@emnrd.nm.gov](mailto:OCD.Enviro@emnrd.nm.gov)>  
**Cc:** Ethan Sessums <[ESessums@ntglobal.com](mailto:ESessums@ntglobal.com)>  
**Subject:** [EXTERNAL] Sampling Event

CAUTION: This email originated outside of our organization. Exercise caution prior to clicking on links or opening attachments.

We will be conducting a sampling event on behalf of Devon on November 3, 2022 around 10am

napp2225822313

Ragin Cajun 13 Fed 1H

9/13/2022

Jordan Tyner  
Project Scientist  
NTG Environmental New Mexico  
402 E Wood Ave, Carlsbad, NM 88220  
M: (903) 309-8358 W: (432) 813-0263  
Email: [jtyner@ntglobal.com](mailto:jtyner@ntglobal.com)  
<http://www.ntgenvironmental.com/>



STATEMENT OF CONFIDENTIALITY: The contents of this e-mail and its attachments are intended solely for the addressee(s) hereof. In addition, this e-mail transmission may be confidential. If you are not the named addressee, or if this message has been addressed to you in error, you are directed not to read, disclose, reproduce, distribute, disseminate or otherwise use this transmission. Delivery of this message to any person other than the intended

recipients(s) is not intended in any way to waive confidentiality. If you have received this transmission in error, please alert the sender by reply e-mail; we also request that you immediately delete this message and its attachments, if any.

## **SITE CHARACTERIZATION INFORMATION**

---

Devon Energy - Ragin Cajun 12-1  
Sec 13 T26S R34E Unit N  
32.050663, -103.420562  
Lea County, New Mexico

Site Characterization

-No water features within specified distances of 1/2 mile radius, drilled within 25 years

-Low Karst

-USGS Groundwater is 198' below surface, 1.28 miles East of the site, 1961 Drilled, Section 19, T26S, R35E

RRALs due to insufficient \*RECENT\* groundwater data

-Chlorides 600 mg/kg

-TPH GRO+DRO+MRO 100 mg/kg

-BTEX 50 mg/kg

-Benzene 10 mg/kg

## Low Karst

Devon Energy  
Lea County, New Mexico  
32.0369835, -103.4278412

### Legend

- CRIT
- HIGH
- LOW
- MEDIUM
- Site Location

Ragin Cajun 13-1



1 mi

New Mexico NFHL Data



November 14, 2022

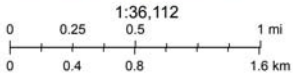

FEMA, Esri, HERE, Garmin, (c) OpenStreetMap contributors, and the GIS user community. Source: Esri, Maxar, Earthstar Geographics, and the GIS

nmlfood.org is made possible through a collaboration with NMDHSEM.

This is a non-regulatory product for informational use only. Please consult your local floodplain administrator for further information.





[USGS Home](#)  
[Contact USGS](#)  
[Search USGS](#)

National Water Information System: Mapper

[Help](#) [Info](#)

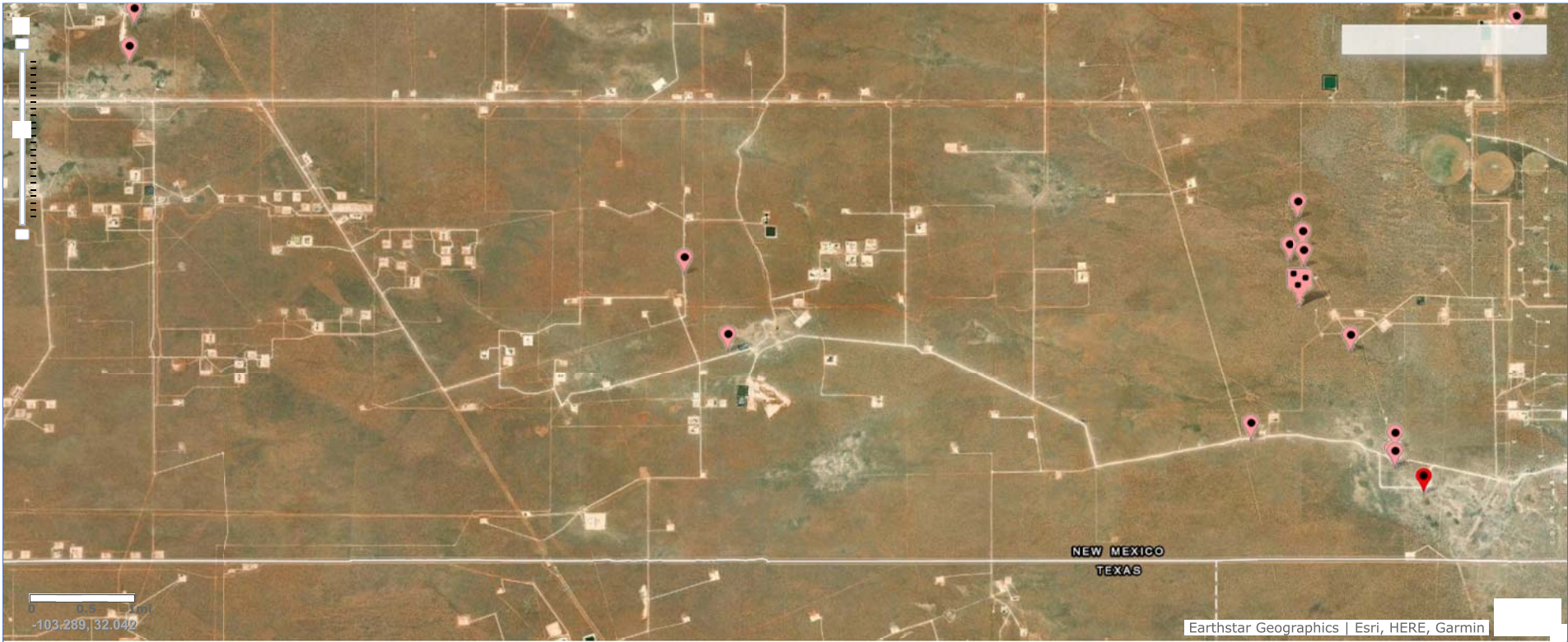

Site Information



Devon Energy  
Lea County, New Mexico  
32.0369835, -103.4278412

**Legend**

- 1.28 Miles E
- 1/2 Mile Radius
- Site Location
- USGS Water Well



National Water Information System: Web Interface

USGS Water Resources

Data Category:  
Groundwater

Geographic Area:  
New Mexico

GO

Click to hideNews Bulletins

- Effective October 24, 2022 hyperlinks to legacy Current Condition pages will automatically redirect users to the corresponding Monitoring Location page. Please see the [Water Data For The Nation Blog](#) for full details, including how to navigate back to the legacy Current Condition page, if desired.
- Explore the NEW [USGS National Water Dashboard](#) interactive map to access real-time water data from over 13,500 stations nationwide.
- [Full News](#) 

Groundwater levels for New Mexico

Click to hide state-specific text

 Important: [Next Generation Monitoring Location Page](#)

Search Results -- 1 sites found

Agency code = usgs  
site\_no list =

- 320150103235501

Minimum number of levels = 1  
[Save file of selected sites](#) to local disk for future upload

USGS 320150103235501 26S.35E.19.142

Lea County, New Mexico  
Latitude 32°01'53", Longitude 103°24'25" NAD27  
Land-surface elevation 3,190 feet above NGVD29  
This well is completed in the Other aquifers (N9999OTHER) national aquifer.

Output formats

<a href="#">Table of data</a>
<a href="#">Tab-separated data</a>
<a href="#">Graph of data</a>
<a href="#">Reselect period</a>

Date	Time	? Water-level date-time accuracy	? Parameter code	Water level, feet below land surface	Water level, feet above specific vertical datum	Referenced vertical datum	? Status	? Method of measurement	? Measuring agency	? Source measu
1961-12-20			D	62610	2992.00	NGVD29	1	O	USGS	
1961-12-20			D	62611	2993.51	NAVD88	1	O	USGS	
1961-12-20			D	72019	198.00		1	O	USGS	

Explanation

Section	Code	Description
Water-level date-time accuracy	D	Date is accurate to the Day
Parameter code	62610	Groundwater level above NGVD 1929, feet
Parameter code	62611	Groundwater level above NAVD 1988, feet
Parameter code	72019	Depth to water level, feet below land surface
Referenced vertical datum	NAVD88	North American Vertical Datum of 1988
Referenced vertical datum	NGVD29	National Geodetic Vertical Datum of 1929

Section	Code	Description
Status	1	Static
Method of measurement	O	Observed.
Measuring agency	USGS	U.S. Geological Survey
Source of measurement	S	Measured by personnel of reporting agency.
Water-level approval status	A	Approved for publication -- Processing and review completed.

---

[Questions about sites/data?](#)

[Feedback on this web site](#)

[Automated retrievals](#)

[Help](#)

[Data Tips](#)

[Explanation of terms](#)

[Subscribe for system changes](#)

[News](#)

[Accessibility](#)

[FOIA](#)

[Privacy](#)

[Policies and Notices](#)

[U.S. Department of the Interior](#) | [U.S. Geological Survey](#)

**Title: Groundwater for New Mexico: Water Levels**

**URL: <https://nwis.waterdata.usgs.gov/nm/nwis/gwlevels?>**



Page Contact Information: [New Mexico Water Data Maintainer](#)

Page Last Modified: 2022-11-14 12:43:17 EST

0.29 0.25 nadww01

## **TABLES**

---

**Table 1 - Soil Delineation Samples  
Devon Energy Production Company  
Ragin Cajun 12 Federal #001H  
Lea County, New Mexico**

Sample ID	Date	Sample Depth	TPH (mg/kg)				Benzene (mg/kg)	Toluene (mg/kg)	Ethlybenzene (mg/kg)	Xylene (mg/kg)	Total BTEX	Chlorides (mg/kg)
			DRO	GRO	MRO	Total						
H-1	9/29/2022	N/A	37.9	<10.0	19.9	57.8	<0.050	<0.050	<0.050	<0.150	<0.300	128
H-2	9/29/2022	N/A	<10.0	<10.0	<10.0	<10.0	<0.050	<0.050	<0.050	<0.150	<0.300	448
H-3	9/29/2022	N/A	<10.0	<10.0	<10.0	<10.0	<0.050	<0.050	<0.050	<0.150	<0.300	320
H-4	9/29/2022	N/A	25.6	<10.0	12.5	38.1	<0.050	<0.050	<0.050	<0.150	<0.300	160
H-5	9/29/2022	N/A	25.1	<10.0	<10.0	25.1	<0.050	<0.050	<0.050	<0.150	<0.300	64
H-6	9/29/2022	N/A	<10.0	<10.0	<10.0	<10.0	<0.050	<0.050	<0.050	<0.150	<0.300	96
H-7	9/29/2022	N/A	<10.0	<10.0	<10.0	<10.0	<0.050	<0.050	<0.050	<0.150	<0.300	176
H-8	9/29/2022	N/A	27.4	<10.0	10.8	38.2	<0.050	<0.050	<0.050	<0.150	<0.300	208
H-9	9/29/2022	N/A	42	<10.0	16.8	58.8	<0.050	<0.050	<0.050	<0.150	<0.300	176
H-10	9/29/2022	N/A	46.3	<10.0	18.8	65.1	<0.050	<0.050	<0.050	<0.150	<0.300	192
S-1	9/29/2022	1-1.5	<10.0	<10.0	<10.0	<10.0	<0.050	<0.050	<0.050	<0.150	<0.300	144
	9/29/2022	2-2.5	<10.0	<10.0	<10.0	<10.0	<0.050	<0.050	<0.050	<0.150	<0.300	928
S-2	9/29/2022	1-1.5	<10.0	<10.0	<10.0	<10.0	<0.050	<0.050	<0.050	<0.150	<0.300	640
	9/29/2022	2-2.5	<10.0	<10.0	<10.0	<10.0	<0.050	<0.050	<0.050	<0.150	<0.300	3840
S-3	9/29/2022	1-1.5	22.6	<10.0	17.5	40.1	<0.050	<0.050	<0.050	<0.150	<0.300	272
	9/29/2022	2-2.5	<10.0	<10.0	<10.0	<10.0	<0.050	<0.050	<0.050	<0.150	<0.300	864
	9/29/2022	3-3.5	<10.0	<10.0	<10.0	<10.0	<0.050	<0.050	<0.050	<0.150	<0.300	3960
S-4	9/29/2022	1-1.5	<10.0	<10.0	<10.0	<10.0	<0.050	<0.050	<0.050	<0.150	<0.300	64
S-5	9/29/2022	2-2.5	<10.0	<10.0	<10.0	<10.0	<0.050	<0.050	<0.050	<0.150	<0.300	96
S-6	9/29/2022	3-3.5	<10.0	<10.0	<10.0	<10.0	<0.050	<0.050	<0.050	<0.150	<0.300	160
TP-1	10/27/2022	7'	<10.0	<10.0	<10.0	<10.0	<0.025	<0.025	<0.025	<0.075	<0.150	2120
TP-1	10/27/2022	8'	<10.0	<10.0	<10.0	<10.0	<0.025	<0.025	<0.025	<0.075	<0.150	560
TP-2	10/27/2022	6'	<10.0	<10.0	<10.0	<10.0	<0.025	<0.025	<0.025	<0.075	<0.150	176
TP-3	10/27/2022	6'	<10.0	<10.0	<10.0	<10.0	<0.025	<0.025	<0.025	<0.075	<0.150	464
TP-3	10/27/2022	7'	<10.0	35.9	<10.0	35.9	<0.025	<0.025	<0.025	<0.075	<0.150	320
Regulatory Limits <sup>A</sup>							100 mg/kg	10 mg/kg			50 mg/kg	600 mg/kg

(-) Not Analyzed

<sup>A</sup> – Table 1 - 19.15.29 NMAC

mg/kg - milligram per kilogram

TPH- total petroleum hydrocarbons

ft-feet

- exceeds regulatory limits

**Table 2 - Soil Confirmation Samples  
Devon Energy Production Company  
Ragin Cajun 12 Federal #001H  
Lea County, New Mexico**

Sample ID	Date	Sample Depth	TPH (mg/kg)				Benzene (mg/kg)	Toluene (mg/kg)	Ethlybenzene (mg/kg)	Xylene (mg/kg)	Total BTEX	Chlorides (mg/kg)	
			DRO	GRO	MRO	Total							
CS-1	11/3/2022	3'	<10.0	<10.0	<10.0	<10.0	<0.050	<0.050	<0.050	<0.150	<0.300	208	
CS-2	11/3/2022	3'	41.1	<10.0	<10.0	41.1	<0.050	<0.050	<0.050	<0.150	<0.300	432	
CS-3	11/3/2022	3'	<10.0	<10.0	<10.0	<10.0	<0.050	<0.050	<0.050	<0.150	<0.300	512	
CS-4	11/3/2022	3'	<10.0	<10.0	<10.0	<10.0	<0.050	<0.050	<0.050	<0.150	<0.300	80	
CS-5	11/3/2022	3'	30.9	<10.0	<10.0	30.9	<0.050	<0.050	<0.050	<0.150	<0.300	80	
CS-6	11/3/2022	3'	<10.0	<10.0	<10.0	<10.0	<0.050	<0.050	<0.050	<0.150	<0.300	48	
CS-7	11/3/2022	3'	<10.0	<10.0	<10.0	<10.0	<0.050	<0.050	<0.050	<0.150	<0.300	224	
CS-8	11/3/2022	3'	<10.0	<10.0	<10.0	<10.0	<0.050	<0.050	<0.050	<0.150	<0.300	64	
CS-9	11/3/2022	3'	<10.0	<10.0	<10.0	<10.0	<0.050	<0.050	<0.050	<0.150	<0.300	336	
CS-10	11/3/2022	3'	<10.0	<10.0	<10.0	<10.0	<0.050	<0.050	<0.050	<0.150	<0.300	668	
	12/5/2022	4.5'	<10.0	<10.0	<10.0	<10.0	<0.050	<0.050	<0.050	<0.150	<0.300	32	
CS-11	11/3/2022	3'	<10.0	<10.0	<10.0	<10.0	<0.050	<0.050	<0.050	<0.150	<0.300	352	
CS-12	11/3/2022	3'	<10.0	<10.0	<10.0	<10.0	<0.050	<0.050	<0.050	<0.150	<0.300	144	
CS-13	11/3/2022	3'	<10.0	<10.0	<10.0	<10.0	<0.050	<0.050	<0.050	<0.150	<0.300	96	
CS-14	11/3/2022	3'	<10.0	<10.0	<10.0	<10.0	<0.050	<0.050	<0.050	<0.150	<0.300	80	
CS-15	11/3/2022	3'	<10.0	<10.0	<10.0	<10.0	<0.050	<0.050	<0.050	<0.150	<0.300	48	
CS-16	11/3/2022	3'	<10.0	<10.0	<10.0	<10.0	<0.050	<0.050	<0.050	<0.150	<0.300	32	
CS-17	11/3/2022	3'	<10.0	<10.0	<10.0	<10.0	<0.050	<0.050	<0.050	<0.150	<0.300	176	
CS-18	11/3/2022	3'	27.2	<10.0	<10.0	27.2	<0.050	<0.050	<0.050	<0.150	<0.300	64	
CS-19	11/3/2022	3'	<10.0	<10.0	<10.0	<10.0	<0.050	<0.050	<0.050	<0.150	<0.300	48	
CS-20	11/3/2022	3.5'	44.4	<10.0	14.2	58.6	<0.050	<0.050	<0.050	<0.150	<0.300	5360	
	12/5/2022	4.5'	<10.0	<10.0	<10.0	<10.0	<0.050	<0.050	<0.050	<0.150	<0.300	128	
CS-21	11/3/2022	3.5'	223	<10.0	51.6	274.6	<0.050	<0.050	<0.050	<0.150	<0.300	2480	
	12/5/2022	4.5'	<10.0	<10.0	<10.0	<10.0	<0.050	<0.050	<0.050	<0.150	<0.300	128	
CS-22	11/3/2022	3.5'	<10.0	<10.0	<10.0	<10.0	<0.050	<0.050	<0.050	<0.150	<0.300	3480	
	12/5/2022	4.5'	<10.0	<10.0	<10.0	<10.0	<0.050	<0.050	<0.050	<0.150	<0.300	<16.0	
CS-23	11/3/2022	3.5'	<10.0	<10.0	<10.0	<10.0	<0.050	<0.050	<0.050	<0.150	<0.300	5080	
	12/5/2022	4.5'	<10.0	<10.0	<10.0	<10.0	<0.050	<0.050	<0.050	<0.150	<0.300	352	
CS-24	11/3/2022	3.5	18.8	<10.0	<10.0	18.8	<0.050	<0.050	<0.050	<0.150	<0.300	928	
	12/5/2022	4.5'	<10.0	<10.0	<10.0	<10.0	<0.050	<0.050	<0.050	<0.150	<0.300	272	
CS-25	11/3/2022	7'	40.8	<10.0	<10.0	40.8	<0.050	<0.050	<0.050	<0.150	<0.300	464	
CS-26	11/3/2022	7'	<10.0	<10.0	<10.0	<10.0	<0.050	<0.050	<0.050	<0.150	<0.300	880	
	12/5/2022	8'	<10.0	<10.0	<10.0	<10.0	<0.050	<0.050	<0.050	<0.150	<0.300	80	
CS-27	11/3/2022	3.5'	<10.0	<10.0	<10.0	<10.0	<0.050	<0.050	<0.050	<0.150	<0.300	80	
CS-28	11/3/2022	3.5'	<10.0	<10.0	<10.0	<10.0	<0.050	<0.050	<0.050	<0.150	<0.300	784	
	12/5/2022	4.5'	<10.0	<10.0	<10.0	<10.0	<0.050	<0.050	<0.050	<0.150	<0.300	96	
CS-29	11/3/2022	3.5'	<10.0	<10.0	<10.0	<10.0	<0.050	<0.050	<0.050	<0.150	<0.300	1420	
	12/5/2022	4.5'	<10.0	<10.0	<10.0	<10.0	<0.050	<0.050	<0.050	<0.150	<0.300	80	
CS-30	11/3/2022	3.5'	18	<10.0	<10.0	<10.0	<0.050	<0.050	<0.050	<0.150	<0.300	64	
CS-31	11/3/2022	7'	<10.0	<10.0	<10.0	<10.0	<0.050	<0.050	<0.050	<0.150	<0.300	944	
	12/5/2022	8'	<10.0	<10.0	<10.0	<10.0	<0.050	<0.050	<0.050	<0.150	<0.300	16	
CS-32	11/3/2022	3.5'	<10.0	<10.0	<10.0	<10.0	<0.050	<0.050	<0.050	<0.150	<0.300	752	
	12/5/2022	4.5'	<10.0	<10.0	<10.0	<10.0	<0.050	<0.050	<0.050	<0.150	<0.300	160	
CS-33	11/3/2022	1.5'	<10.0	<10.0	<10.0	<10.0	<0.050	<0.050	<0.050	<0.150	<0.300	64	
CS-34	11/3/2022	1.5'	<10.0	<10.0	<10.0	<10.0	<0.050	<0.050	<0.050	<0.150	<0.300	80	
CS-35	11/3/2022	1.5'	<10.0	<10.0	<10.0	<10.0	<0.050	<0.050	<0.050	<0.150	<0.300	80	
CS-36	11/3/2022	1.5'	<10.0	<10.0	<10.0	<10.0	<0.050	<0.050	<0.050	<0.150	<0.300	64	
CS-37	11/3/2022	3.5'	<10.0	<10.0	<10.0	<10.0	<0.050	<0.050	<0.050	<0.150	<0.300	64	
CS-38	11/3/2022	3.5'	<10.0	<10.0	<10.0	<10.0	<0.050	<0.050	<0.050	<0.150	<0.300	1340	
	12/5/2022	4.5'	<10.0	<10.0	<10.0	<10.0	<0.050	<0.050	<0.050	<0.150	<0.300	144	
CS-39	11/3/2022	3.5'	<10.0	<10.0	<10.0	<10.0	<0.050	<0.050	<0.050	<0.150	<0.300	844	
	12/5/2022	4.5'	<10.0	<10.0	<10.0	<10.0	<0.050	<0.050	<0.050	<0.150	<0.300	208	
Regulatory Limits <sup>A</sup>							100 mg/kg	10 mg/kg				50 mg/kg	600 mg/kg
(-) Not Analyzed <sup>A</sup> – Table 1 - 19.15.29 NMAC mg/kg - milligram per kilogram TPH- total petroleum hydrocarbons ft-feet <div></div> - exceeds regulatory limits													



**Table 2 - Soil Confirmation Samples  
Devon Energy Production Company  
Ragin Cajun 12 Federal #001H  
Lea County, New Mexico**

Sample ID	Date	Sample Depth	TPH (mg/kg)				Benzene (mg/kg)	Toluene (mg/kg)	Ethlybenzene (mg/kg)	Xylene (mg/kg)	Total BTEX	Chlorides (mg/kg)	
			DRO	GRO	MRO	Total							
CS-40	11/3/2022	7'	<10.0	<10.0	<10.0	<10.0	<0.050	<0.050	<0.050	<0.150	<0.300	10500	
	12/5/2022	8'	<10.0	<10.0	<10.0	<10.0	<0.050	<0.050	<0.050	<0.150	<0.300	32	
CS-41	11/3/2022	1.5'	<10.0	<10.0	<10.0	<10.0	<0.050	<0.050	<0.050	<0.150	<0.300	80	
CS-42	11/3/2022	1.5'	<10.0	<10.0	<10.0	<10.0	<0.050	<0.050	<0.050	<0.150	<0.300	80	
CS-43	11/3/2022	1.5'	<10.0	<10.0	<10.0	<10.0	<0.050	<0.050	<0.050	<0.150	<0.300	96	
CS-44	11/3/2022	1.5'	<10.0	<10.0	<10.0	<10.0	<0.050	<0.050	<0.050	<0.150	<0.300	1970	
	12/5/2022	3'	<10.0	<10.0	<10.0	<10.0	<0.050	<0.050	<0.050	<0.150	<0.300	320	
CS-45	11/3/2022	1.5'	<10.0	<10.0	<10.0	<10.0	<0.050	<0.050	<0.050	<0.150	<0.300	208	
CS-46	11/3/2022	3.5'	<10.0	<10.0	<10.0	<10.0	<0.050	<0.050	<0.050	<0.150	<0.300	9860	
	12/5/2022	4.5'	<10.0	<10.0	<10.0	<10.0	<0.050	<0.050	<0.050	<0.150	<0.300	32	
CS-47	11/3/2022	3.5'	<10.0	<10.0	<10.0	<10.0	<0.050	<0.050	<0.050	<0.150	<0.300	3520	
	12/5/2022	4.5'	<10.0	<10.0	<10.0	<10.0	<0.050	<0.050	<0.050	<0.150	<0.300	160	
CS-48	11/3/2022	3.5'	<10.0	<10.0	<10.0	<10.0	<0.050	<0.050	<0.050	<0.150	<0.300	13700	
	12/5/2022	4.5'	<10.0	<10.0	<10.0	<10.0	<0.050	<0.050	<0.050	<0.150	<0.300	144	
CS-49	11/3/2022	7'	<10.0	<10.0	<10.0	<10.0	<0.050	<0.050	<0.050	<0.150	<0.300	2210	
	12/5/2022	8'	<10.0	<10.0	<10.0	<10.0	<0.050	<0.050	<0.050	<0.150	<0.300	176	
CS-50	11/3/2022	3.5'	<10.0	<10.0	<10.0	<10.0	<0.050	<0.050	<0.050	<0.150	<0.300	368	
CS-51	11/3/2022	1.5'	<10.0	<10.0	<10.0	<10.0	<0.050	<0.050	<0.050	<0.150	<0.300	1230	
	12/5/2022	3'	<10.0	<10.0	<10.0	<10.0	<0.050	<0.050	<0.050	<0.150	<0.300	192	
CS-52	11/3/2022	1.5'	<10.0	<10.0	<10.0	<10.0	<0.050	<0.050	<0.050	<0.150	<0.300	80	
CS-53	11/3/2022	1.5'	<10.0	<10.0	<10.0	<10.0	<0.050	<0.050	<0.050	<0.150	<0.300	288	
CS-54	11/3/2022	1.5'	<10.0	<10.0	<10.0	<10.0	<0.050	<0.050	<0.050	<0.150	<0.300	192	
CS-55	11/3/2022	1.5'	<10.0	<10.0	<10.0	<10.0	<0.050	<0.050	<0.050	<0.150	<0.300	64	
CS-56	11/3/2022	3.5'	<10.0	<10.0	<10.0	<10.0	<0.050	<0.050	<0.050	<0.150	<0.300	1420	
	12/5/2022	4.5'	<10.0	<10.0	<10.0	<10.0	<0.050	<0.050	<0.050	<0.150	<0.300	176	
CS-57	11/3/2022	3.5'	<10.0	<10.0	<10.0	<10.0	<0.050	<0.050	<0.050	<0.150	<0.300	6160	
	12/5/2022	4.5'	<10.0	<10.0	<10.0	<10.0	<0.050	<0.050	<0.050	<0.150	<0.300	80	
CS-58	11/3/2022	3.5'	<10.0	<10.0	<10.0	<10.0	<0.050	<0.050	<0.050	<0.150	<0.300	11600	
	12/5/2022	4.5'	<10.0	<10.0	<10.0	<10.0	<0.050	<0.050	<0.050	<0.150	<0.300	32	
CS-59	11/3/2022	6'	<10.0	<10.0	<10.0	<10.0	<0.050	<0.050	<0.050	<0.150	<0.300	400	
CS-60	11/3/2022	3.5'	<10.0	<10.0	<10.0	<10.0	<0.050	<0.050	<0.050	<0.150	<0.300	208	
CS-61	11/3/2022	3.5'	<10.0	<10.0	<10.0	<10.0	<0.050	<0.050	<0.050	<0.150	<0.300	640	
	12/5/2022	4.5'	<10.0	<10.0	<10.0	<10.0	<0.050	<0.050	<0.050	<0.150	<0.300	32	
CS-62	11/3/2022	3.5'	<10.0	<10.0	<10.0	<10.0	<0.050	<0.050	<0.050	<0.150	<0.300	928	
	1/20/2023	4.5'	<50.0	<50.0	<50.0	<50.0	<0.00199	<0.00199	<0.00199	<0.00398	<0.00398	<4.98	
CS-63	11/3/2022	3.5'	<10.0	<10.0	<10.0	<10.0	<0.050	<0.050	<0.050	<0.150	<0.300	496	
CS-64	11/3/2022	3.5'	<10.0	<10.0	<10.0	<10.0	<0.050	<0.050	<0.050	<0.150	<0.300	2120	
	12/5/2022	4.5'	<10.0	<10.0	<10.0	<10.0	<0.050	<0.050	<0.050	<0.150	<0.300	64	
CS-65	11/3/2022	3.5'	<10.0	<10.0	<10.0	<10.0	<0.050	<0.050	<0.050	<0.150	<0.300	1580	
	12/5/2022	4.5'	<10.0	<10.0	<10.0	<10.0	<0.050	<0.050	<0.050	<0.150	<0.300	128	
CS-66	11/3/2022	3.5'	<10.0	<10.0	<10.0	<10.0	<0.050	<0.050	<0.050	<0.150	<0.300	1500	
	12/5/2022	4.5'	<10.0	<10.0	<10.0	<10.0	<0.050	<0.050	<0.050	<0.150	<0.300	192	
CS-67	11/3/2022	3.5'	<10.0	<10.0	<10.0	<10.0	<0.050	<0.050	<0.050	<0.150	<0.300	2040	
	12/5/2022	4.5'	<10.0	<10.0	<10.0	<10.0	<0.050	<0.050	<0.050	<0.150	<0.300	224	
CS-68	11/3/2022	6'	<10.0	<10.0	<10.0	<10.0	<0.050	<0.050	<0.050	<0.150	<0.300	272	
CS-69	11/3/2022	3.5'	<10.0	<10.0	<10.0	<10.0	<0.050	<0.050	<0.050	<0.150	<0.300	272	
CS-70	11/3/2022	3.5'	<10.0	<10.0	<10.0	<10.0	<0.050	<0.050	<0.050	<0.150	<0.300	256	
CS-71	11/3/2022	3.5'	<10.0	<10.0	<10.0	<10.0	<0.050	<0.050	<0.050	<0.150	<0.300	2260	
	12/5/2022	4.5'	<10.0	<10.0	<10.0	<10.0	<0.050	<0.050	<0.050	<0.150	<0.300	16	
CS-72	11/3/2022	3.5'	<10.0	<10.0	<10.0	<10.0	<0.050	<0.050	<0.050	<0.150	<0.300	1010	
	12/5/2022	4.5'	<10.0	<10.0	<10.0	<10.0	<0.050	<0.050	<0.050	<0.150	<0.300	32	
CS-73	11/3/2022	3.5'	<10.0	<10.0	<10.0	<10.0	<0.050	<0.050	<0.050	<0.150	<0.300	1170	
	12/5/2022	4.5'	<10.0	<10.0	<10.0	<10.0	<0.050	<0.050	<0.050	<0.150	<0.300	16	
Regulatory Limits <sup>A</sup>							100 mg/kg	10 mg/kg				50 mg/kg	600 mg/kg
(-) Not Analyzed													
<sup>A</sup> – Table 1 - 19.15.29 NMAC													
mg/kg - milligram per kilogram													
TPH- total petroleum hydrocarbons													
ft-feet													
<div><div></div>- exceeds regulatory limits</div>													



**Table 2 - Soil Confirmation Samples  
Devon Energy Production Company  
Ragin Cajun 12 Federal #001H  
Lea County, New Mexico**

Sample ID	Date	Sample Depth	TPH (mg/kg)				Benzene (mg/kg)	Toluene (mg/kg)	Ethlybenzene (mg/kg)	Xylene (mg/kg)	Total BTEX	Chlorides (mg/kg)
			DRO	GRO	MRO	Total						
CS-74	11/3/2022	3.5'	<10.0	<10.0	<10.0	<10.0	<0.050	<0.050	<0.050	<0.150	<0.300	1310
	12/5/2022	4.5'	<10.0	<10.0	<10.0	<10.0	<0.050	<0.050	<0.050	<0.150	<0.300	80
CS-75	11/3/2022	3.5'	44.2	<10.0	<10.0	44.2	<0.050	<0.050	<0.050	<0.150	<0.300	3120
	12/5/2022	4.5'	<10.0	<10.0	<10.0	<10.0	<0.050	<0.050	<0.050	<0.150	<0.300	176
CS-76	11/3/2022	3.5'	22.2	<10.0	<10.0	22.2	<0.050	<0.050	<0.050	<0.150	<0.300	1630
	12/5/2022	4.5'	<10.0	<10.0	<10.0	<10.0	<0.050	<0.050	<0.050	<0.150	<0.300	144
CS-77	11/3/2022	6'	<10.0	<10.0	<10.0	<10.0	<0.050	<0.050	<0.050	<0.150	<0.300	288
CS-78	11/3/2022	3.5'	<10.0	<10.0	<10.0	<10.0	<0.050	<0.050	<0.050	<0.150	<0.300	352
CS-79	11/3/2022	3.5'	<10.0	<10.0	<10.0	<10.0	<0.050	<0.050	<0.050	<0.150	<0.300	336
CS-80	11/3/2022	3.5'	<10.0	<10.0	<10.0	<10.0	<0.050	<0.050	<0.050	<0.150	<0.300	192
CS-81	11/3/2022	3.5'	<10.0	<10.0	<10.0	<10.0	<0.050	<0.050	<0.050	<0.150	<0.300	560
CS-82	11/3/2022	3.5'	<10.0	<10.0	<10.0	<10.0	<0.050	<0.050	<0.050	<0.150	<0.300	272
CS-83	11/3/2022	3.5'	<10.0	<10.0	<10.0	<10.0	<0.050	<0.050	<0.050	<0.150	<0.300	224
CS-84	11/3/2022	3.5'	<10.0	<10.0	<10.0	<10.0	<0.050	<0.050	<0.050	<0.150	<0.300	304
CS-85	11/3/2022	3.5'	<10.0	<10.0	<10.0	<10.0	<0.050	<0.050	<0.050	<0.150	<0.300	272
SW-1	11/3/2022		<10.0	<10.0	<10.0	<10.0	<0.050	<0.050	<0.050	<0.150	<0.300	64
SW-2	11/3/2022		<10.0	<10.0	<10.0	<10.0	<0.050	<0.050	<0.050	<0.150	<0.300	80
SW-3	11/3/2022		<10.0	<10.0	<10.0	<10.0	<0.050	<0.050	<0.050	<0.150	<0.300	160
SW-4	11/3/2022		<10.0	<10.0	<10.0	<10.0	<0.050	<0.050	<0.050	<0.150	<0.300	16
SW-5	11/3/2022		<10.0	<10.0	<10.0	<10.0	<0.050	<0.050	<0.050	<0.150	<0.300	48
SW-6	11/3/2022		<10.0	<10.0	<10.0	<10.0	<0.050	<0.050	<0.050	<0.150	<0.300	576
SW-7	11/3/2022		<10.0	<10.0	<10.0	<10.0	<0.050	<0.050	<0.050	<0.150	<0.300	160
SW-8	11/3/2022		<10.0	<10.0	<10.0	<10.0	<0.050	<0.050	<0.050	<0.150	<0.300	352
SW-9	11/3/2022		<10.0	<10.0	<10.0	<10.0	<0.050	<0.050	<0.050	<0.150	<0.300	224
SW-10	11/3/2022		<10.0	<10.0	<10.0	<10.0	<0.050	<0.050	<0.050	<0.150	<0.300	144
SW-11	11/3/2022		<10.0	<10.0	<10.0	<10.0	<0.050	<0.050	<0.050	<0.150	<0.300	224
SW-12	11/3/2022		<10.0	<10.0	<10.0	<10.0	<0.050	<0.050	<0.050	<0.150	<0.300	288
SW-13	11/3/2022		<10.0	<10.0	<10.0	<10.0	<0.050	<0.050	<0.050	<0.150	<0.300	80
SW-14	11/3/2022		<10.0	<10.0	<10.0	<10.0	<0.050	<0.050	<0.050	<0.150	<0.300	384
SW-15	11/3/2022		<10.0	<10.0	<10.0	<10.0	<0.050	<0.050	<0.050	<0.150	<0.300	480
SW-16	11/3/2022		<10.0	<10.0	<10.0	<10.0	<0.050	<0.050	<0.050	<0.150	<0.300	2800
SW-17	11/3/2022		<10.0	<10.0	<10.0	<10.0	<0.050	<0.050	<0.050	<0.150	<0.300	192
SW-18	11/3/2022		<10.0	<10.0	<10.0	<10.0	<0.050	<0.050	<0.050	<0.150	<0.300	352
SW-19	11/3/2022		<10.0	<10.0	<10.0	<10.0	<0.050	<0.050	<0.050	<0.150	<0.300	6320
SW-20	11/3/2022		<10.0	<10.0	<10.0	<10.0	<0.050	<0.050	<0.050	<0.150	<0.300	1800
SW-21	11/3/2022		<10.0	<10.0	<10.0	<10.0	<0.050	<0.050	<0.050	<0.150	<0.300	1380
SW-22	11/3/2022		<10.0	<10.0	<10.0	<10.0	<0.050	<0.050	<0.050	<0.150	<0.300	848
SW-23	11/3/2022		<10.0	<10.0	<10.0	<10.0	<0.050	<0.050	<0.050	<0.150	<0.300	2920
SW-24	11/3/2022		<10.0	<10.0	<10.0	<10.0	<0.050	<0.050	<0.050	<0.150	<0.300	544
SW-25	11/3/2022		<10.0	<10.0	<10.0	<10.0	<0.050	<0.050	<0.050	<0.150	<0.300	320
SW-26	11/3/2022		<10.0	<10.0	<10.0	<10.0	<0.050	<0.050	<0.050	<0.150	<0.300	240
SW-27	11/3/2022		<10.0	<10.0	<10.0	<10.0	<0.050	<0.050	<0.050	<0.150	<0.300	1700
SW-28	11/3/2022		<10.0	<10.0	<10.0	<10.0	<0.050	<0.050	<0.050	<0.150	<0.300	288
SW-29	11/3/2022		<10.0	<10.0	<10.0	<10.0	<0.050	<0.050	<0.050	<0.150	<0.300	320
SW-30	11/3/2022		<10.0	<10.0	<10.0	<10.0	<0.050	<0.050	<0.050	<0.150	<0.300	2000
SW-31	12/5/2022		<10.0	<10.0	<10.0	<10.0	<0.050	<0.050	<0.050	<0.150	<0.300	320
SW-32	12/5/2022		<10.0	<10.0	<10.0	<10.0	<0.050	<0.050	<0.050	<0.150	<0.300	176
SW-33	12/5/2022		<10.0	<10.0	<10.0	<10.0	<0.050	<0.050	<0.050	<0.150	<0.300	320
SW-34	12/5/2022		<10.0	<10.0	<10.0	<10.0	<0.050	<0.050	<0.050	<0.150	<0.300	80
SW-35	12/5/2022		<10.0	<10.0	<10.0	<10.0	<0.050	<0.050	<0.050	<0.150	<0.300	192
SW-36	12/5/2022		<10.0	<10.0	<10.0	<10.0	<0.050	<0.050	<0.050	<0.150	<0.300	16
SW-37	12/5/2022		<10.0	<10.0	<10.0	<10.0	<0.050	<0.050	<0.050	<0.150	<0.300	304
SW-38	12/5/2022		<10.0	<10.0	<10.0	<10.0	<0.050	<0.050	<0.050	<0.150	<0.300	256
<b>Regulatory Limits <sup>A</sup></b>							<b>100 mg/kg</b>	<b>10 mg/kg</b>			<b>50 mg/kg</b>	<b>600 mg/kg</b>

(-) Not Analyzed

<sup>A</sup> – Table 1 - 19.15.29 NMAC

mg/kg - milligram per kilogram

TPH- total petroleum hydrocarbons

ft-feet

- exceeds regulatory limits

**Table 2 - Soil Confirmation Samples  
Devon Energy Production Company  
Ragin Cajun 12 Federal #001H  
Lea County, New Mexico**

Sample ID	Date	Sample Depth	TPH (mg/kg)				Benzene (mg/kg)	Toluene (mg/kg)	Ethlybenzene (mg/kg)	Xylene (mg/kg)	Total BTEX	Chlorides (mg/kg)
			DRO	GRO	MRO	Total						
SW-39	12/5/2022		<10.0	<10.0	<10.0	<10.0	<0.050	<0.050	<0.050	<0.150	<0.300	80
SW-40	12/5/2022		<10.0	<10.0	<10.0	<10.0	<0.050	<0.050	<0.050	<0.150	<0.300	272
SW-41	12/5/2022		<10.0	<10.0	<10.0	<10.0	<0.050	<0.050	<0.050	<0.150	<0.300	144
SW-42	12/5/2022		<10.0	<10.0	<10.0	<10.0	<0.050	<0.050	<0.050	<0.150	<0.300	32
SW-43	12/5/2022		<10.0	<10.0	<10.0	<10.0	<0.050	<0.050	<0.050	<0.150	<0.300	176
SW-44	12/5/2022		<10.0	<10.0	<10.0	<10.0	<0.050	<0.050	<0.050	<0.150	<0.300	64
SW-45	12/5/2022		<10.0	<10.0	<10.0	<10.0	<0.050	<0.050	<0.050	<0.150	<0.300	96
SW-46	12/5/2022		<10.0	<10.0	<10.0	<10.0	<0.050	<0.050	<0.050	<0.150	<0.300	80
SW-47	12/5/2022		<10.0	<10.0	<10.0	<10.0	<0.050	<0.050	<0.050	<0.150	<0.300	256
SW-48	12/5/2022		<10.0	<10.0	<10.0	<10.0	<0.050	<0.050	<0.050	<0.150	<0.300	160
SW-49	12/5/2022		<10.0	<10.0	<10.0	<10.0	<0.050	<0.050	<0.050	<0.150	<0.300	32
SW-50	12/5/2022		<10.0	<10.0	<10.0	<10.0	<0.050	<0.050	<0.050	<0.150	<0.300	32
<b>Regulatory Limits <sup>A</sup></b>						100 mg/kg	10 mg/kg				50 mg/kg	600 mg/kg

(-) Not Analyzed

<sup>A</sup> – Table 1 - 19.15.29 NMAC

mg/kg - milligram per kilogram

TPH- total petroleum hydrocarbons

ft-feet

 - exceeds regulatory limits

## **FIGURES**

---

Document Path: P:\2022 PROJECTS\DEVON\IRSC\226362 - Ragin Cajun 13-1 (7.21.22)\7- Figures\GIS\Figure\_2\_SL.mxd

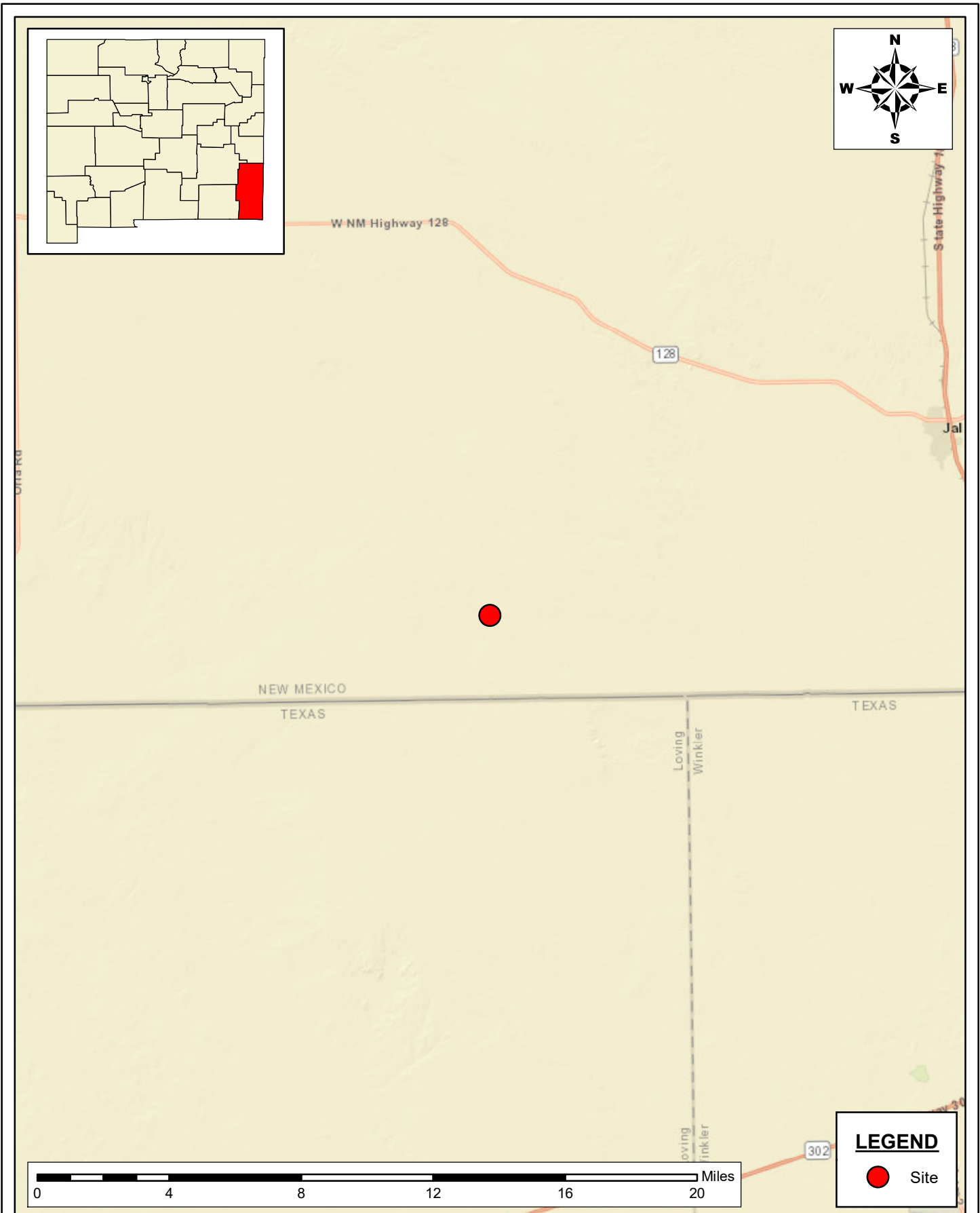

<b>SITE LOCATION MAP CLOSURE REPORT</b> RAGIN CAJUN 12 Federal #001H DEVON ENERGY PRODUCTION COMPANY, LLC LEA COUNTY, NEW MEXICO		
SCALE: As Shown	Date: 1/10/2023	PROJECT #: 226363

 <b>New Tech Global Environmental, LLC</b> 911 Regional Park Drive Houston, Texas 77060 T - 281.872.9300 F - 281.872.4521 Web: www.ntgenviroinmental.com
--

<b>NOTES:</b> 1. Base Image: ESRI Maps & Data 2013 2. Map Projection: NAD 1983
--

DRAWING NUMBER:
<b>FIGURE 2</b>
SHEET NUMBER:
<b>1 of 1</b>

Document Path: P:\2022 PROJECTS\DEVON\IRS\226362 - Ragin Cajun 13-1 (7.21.22)\7- Figures\GIS\Figure\_2\_SL.mxd

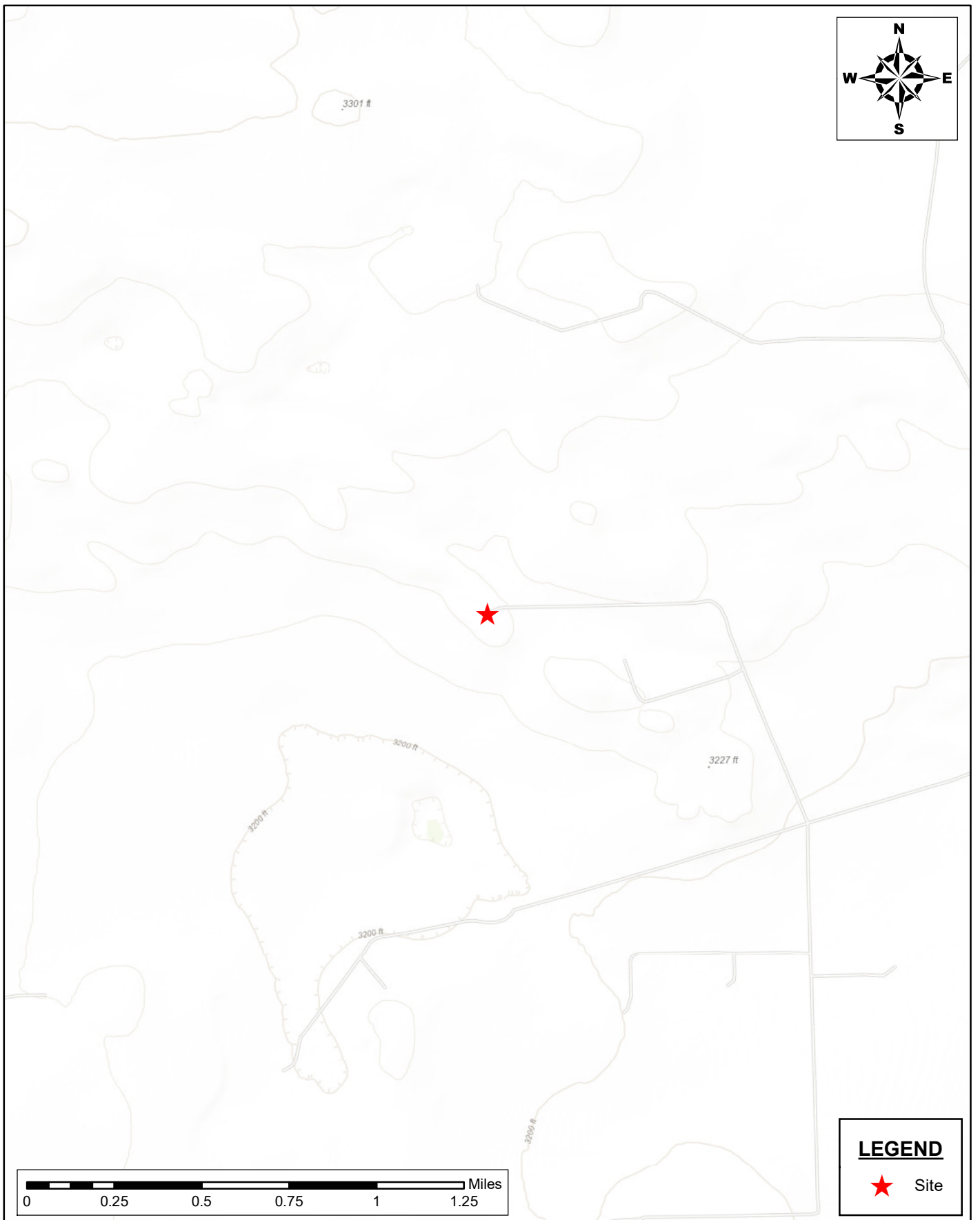

**TOPOGRAPHIC MAP  
CLOSURE REPORT**  
RAGIN CAJUN 12 Federal #001H  
DEVON ENERGY PRODUCTION COMPANY, LLC  
LEA COUNTY, NEW MEXICO

SCALE: As Shown    Date: 2/13/2023    PROJECT #: 226363



**New Tech Global Environmental, LLC**  
911 Regional Park Drive  
Houston, Texas 77060  
T - 281.872.9300  
F - 281.872.4521  
Web: www.ntgenviroinmental.com

**NOTES:**

1. Base Image: ESRI Maps & Data 2013
2. Map Projection: NAD 1983

DRAWING NUMBER:



**FIGURE 2**

SHEET NUMBER:

**1 of 1**

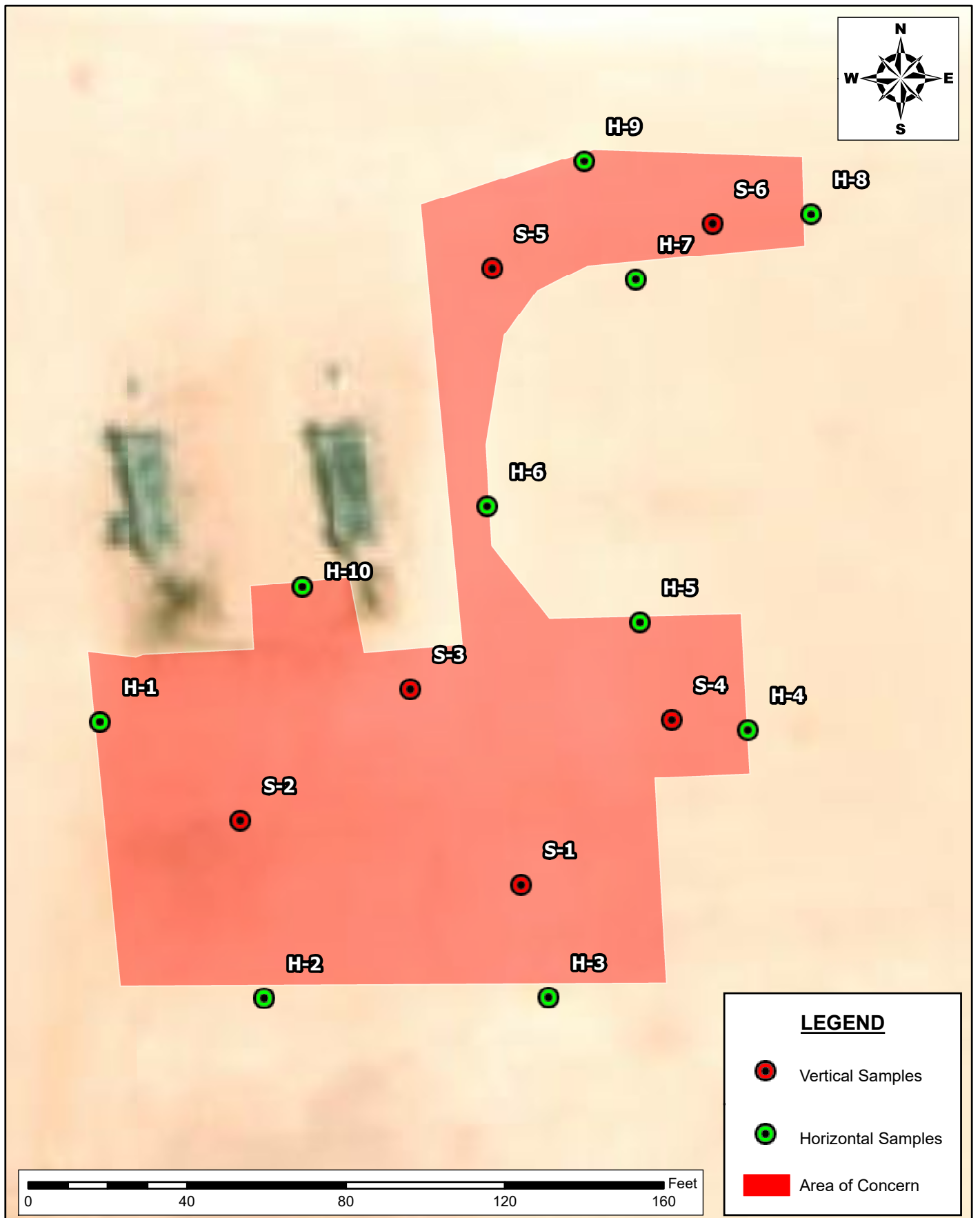
Document Path: P:\2022 PROJECTS\DEVON\IRSC\226362 - Ragin Cajun 13-1 (7.21.22)\7- Figures\GIS\Figure\_3\_SA.mxd

**LEGEND**

-  Vertical Samples
-  Horizontal Samples
-  Area of Concern

**SITE DELINEATION MAP  
CLOSURE REPORT**  
 RAGIN CAJUN 12 Federal #001H  
 DEVON ENERGY PRODUCTION COMPANY  
 LEA COUNTY, NEW MEXICO

SCALE: As Shown

Date: 2/6/2023

PROJECT #: 226363



**New Tech Global Environmental, LLC**  
 911 Regional Park Drive  
 Houston, Texas 77060  
 T - 281.872.9300  
 F - 281.872.4521  
 Web: www.ntgenviroinmental.com

**NOTES:**

1. Base Image: ESRI Maps & Data 2013
2. Map Projection: NAD 1983

DRAWING NUMBER:

**FIGURE 3**

SHEET NUMBER:

**1 of 1**

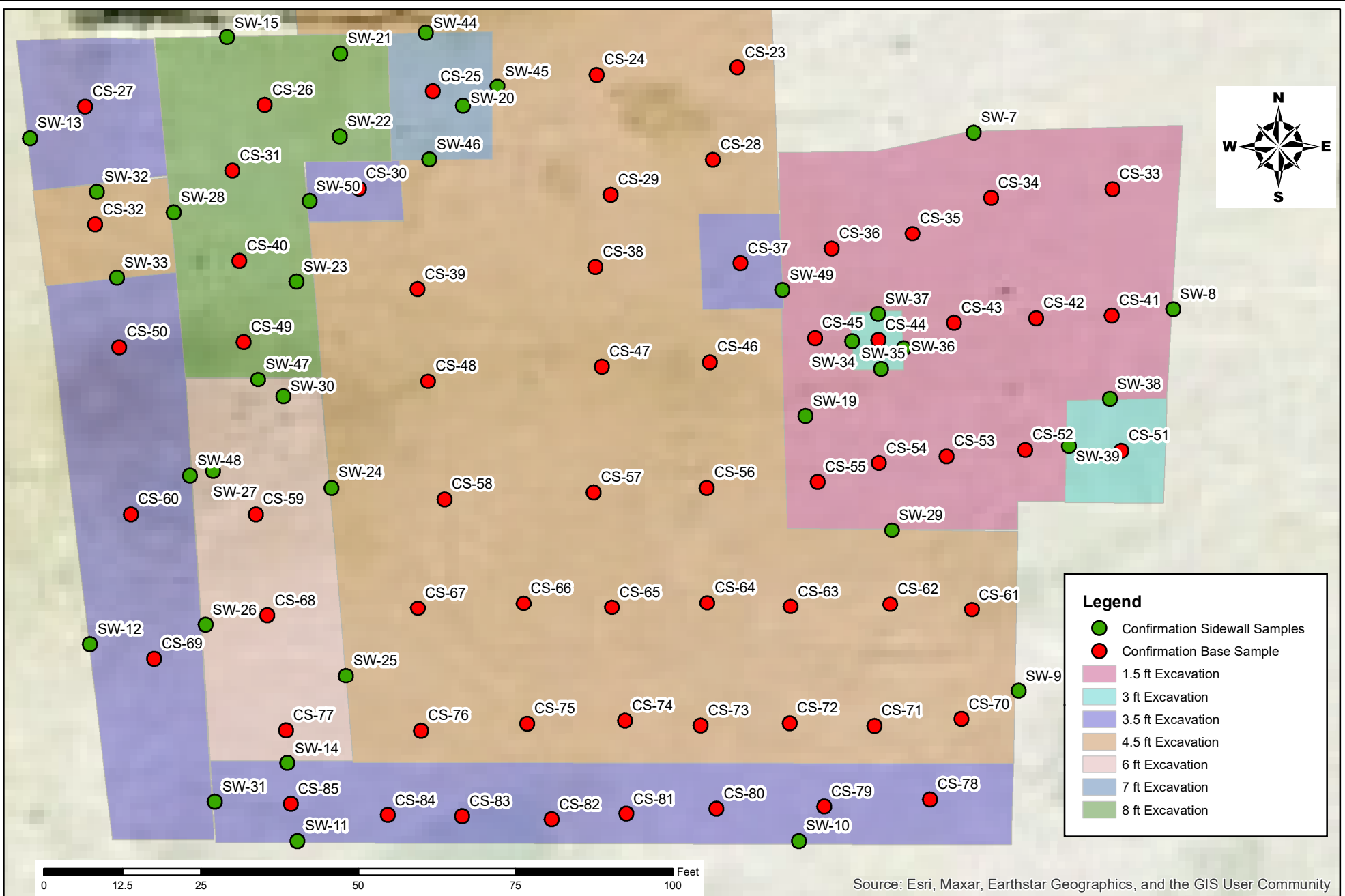

1 of 2	SHEET NUMBER	DRAWING NUMBER	<b>CONFIRMATION SAMPLE MAP</b> <b>SITE CLOSURE REPORT</b> <b>DEVON ENERGY PRODUCTION COMPANY</b> Ragin Cajun 12 Federal #001H Lea County, New Mexico		<b>New Tech Global Environmental, LLC</b> 911 Regional Park Drive Houston, Texas 77060 T - 281.872.9300 F - 281.872.4521 Web: www.ntgenvironmental.com		<b>NOTES:</b> 1. Base Image: ESRI Maps & Data 2013 2. Map Projection: NAD 1983 UTM Zone 13N
			SCALE: As Shown Date: 2/13/2023	PROJECT #: 226363			

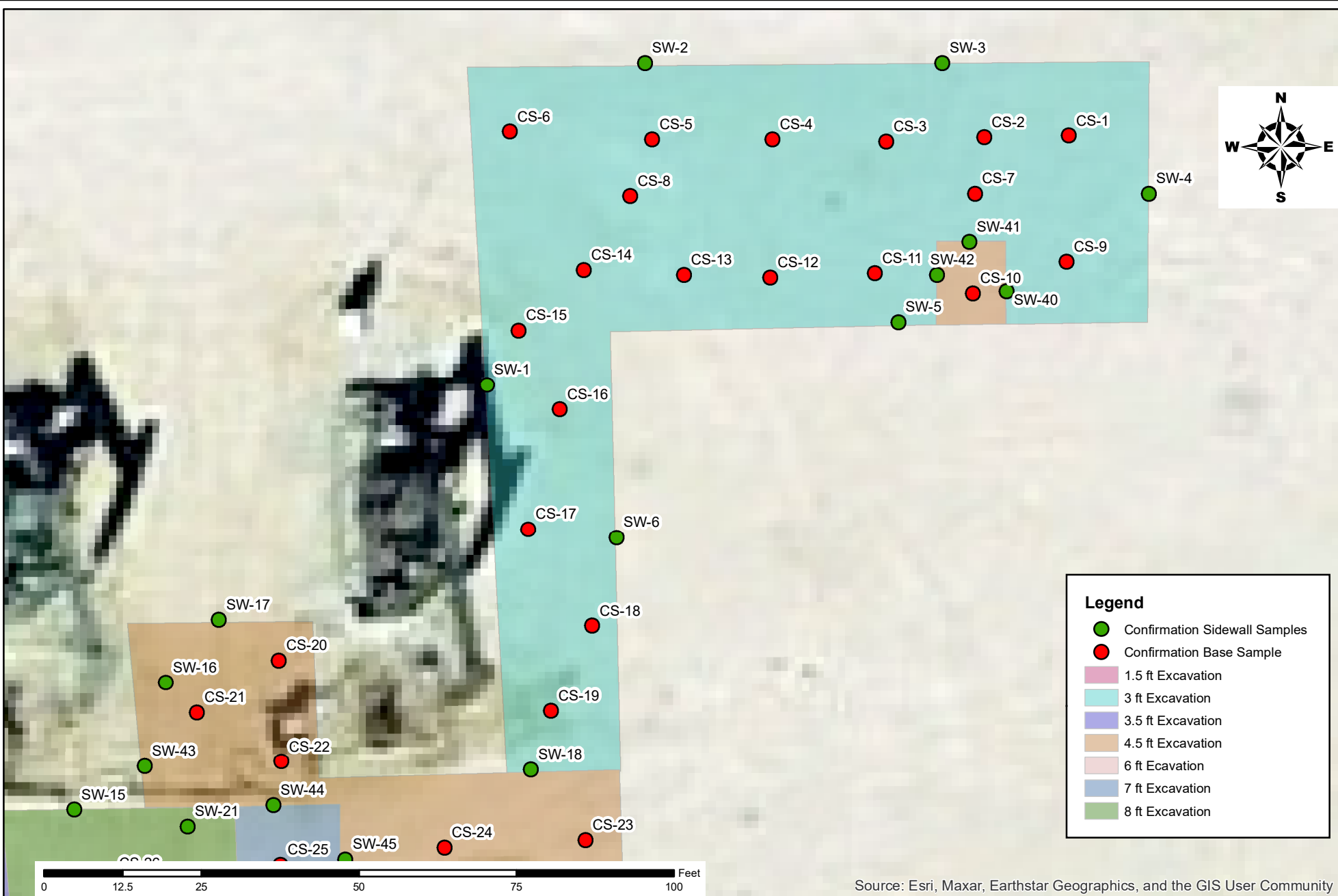

SHEET NUMBER <b>2 of 2</b>	DRAWING NUMBER <b>FIGURE 1</b>	<b>CONFIRMATION SAMPLE MAP</b> <b>SITE CLOSURE REPORT</b> <b>DEVON ENERGY PRODUCTION COMPANY</b> Ragin Cajun 12 Federal #001H Lea County, New Mexico		<b>New Tech Global Environmental, LLC</b> 911 Regional Park Drive Houston, Texas 77060 T - 281.872.9300 F - 281.872.4521 Web: www.ntgenvironmental.com		<b>NOTES:</b> 1. Base Image: ESRI Maps & Data 2013 2. Map Projection: NAD 1983 UTM Zone 13N
		SCALE: As Shown	Date: 2/13/2023	PROJECT #: 226363		



## **PHOTOGRAPHIC LOG**

---

## PHOTOGRAPHIC LOG

### Devon Energy Production Company

**Photograph No. 1**

**Facility:** Ragin Cajun 12 Federal #001H

**County:** Lea County, New Mexico

**Description:**  
View of Excavation.

**Photograph No. 2**

**Facility:** Ragin Cajun 12 Federal #001H

**County:** Lea County, New Mexico

**Description:**  
View of Excavation.

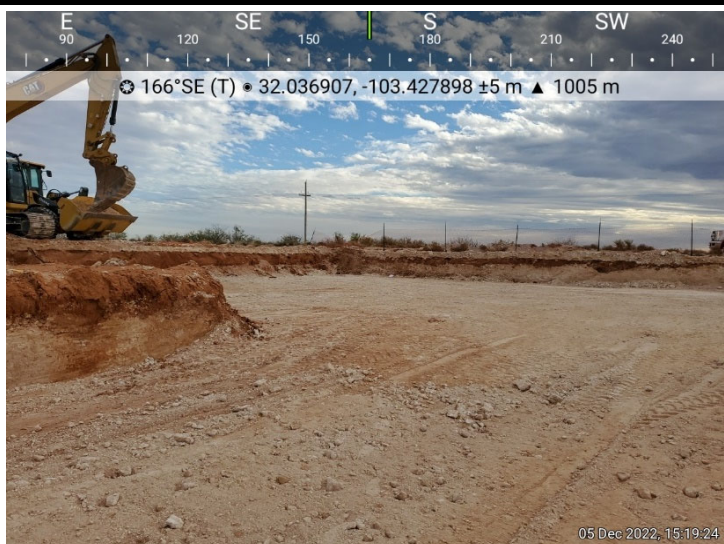
**Photograph No. 3**

**Facility:** Ragin Cajun 12 Federal #001H

**County:** Lea County, New Mexico

**Description:**  
View of Excavation.





## PHOTOGRAPHIC LOG

### Devon Energy Production Company

**Photograph No. 4**

**Facility:** Ragin Cajun 12 Federal #001H

**County:** Lea County, New Mexico

**Description:**  
View of Excavation.

**Photograph No. 5**

**Facility:** Ragin Cajun 12 Federal #001H

**County:** Lea County, New Mexico

**Description:**  
View of Excavation.

**Photograph No. 6**

**Facility:** Ragin Cajun 12 Federal #001H

**County:** Lea County, New Mexico

**Description:**  
View of Excavation.



# PHOTOGRAPHIC LOG

## Devon Energy Production Company

**Photograph No. 7**

**Facility:** Ragin Cajun 12 Federal #001H

**County:** Lea County, New Mexico

**Description:**  
View of Excavation.

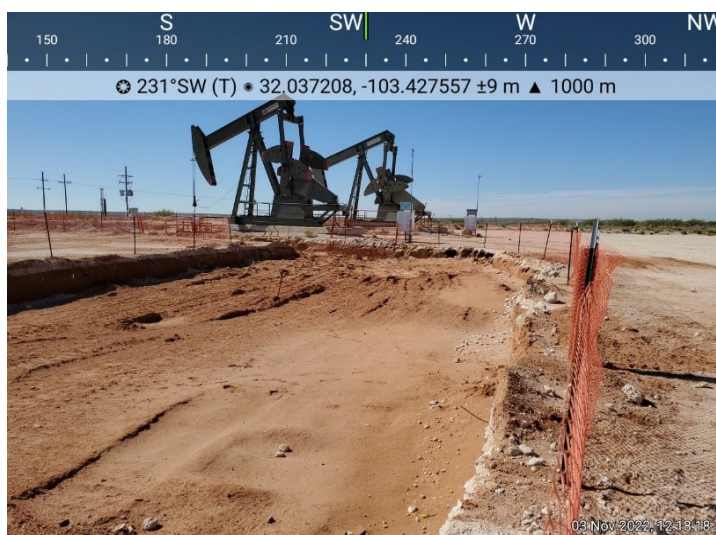
**Photograph No. 8**

**Facility:** Ragin Cajun 12 Federal #001H

**County:** Lea County, New Mexico

**Description:**  
View of Excavation.

**Photograph No. 9**

**Facility:** Ragin Cajun 12 Federal #001H

**County:** Lea County, New Mexico

**Description:**  
View of Excavation.

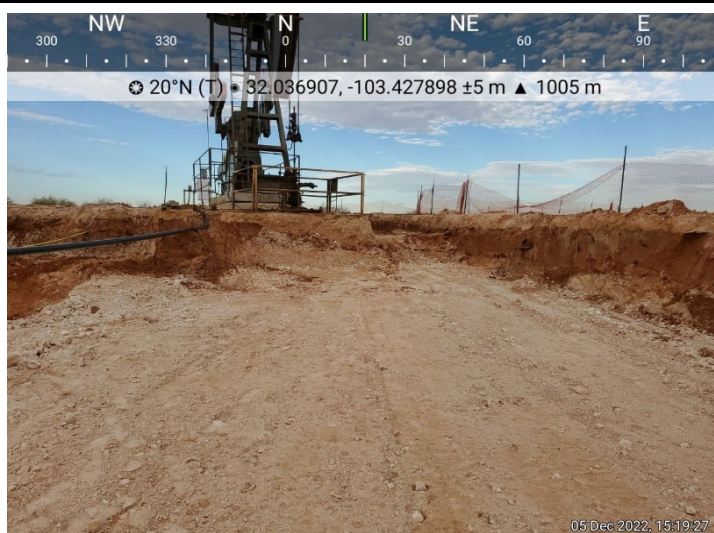



## **LABORATORY REPORTS AND CHAIN-OF-CUSTODY**

---



PHONE (575) 393-2326 ° 101 E. MARLAND ° HOBBS, NM 88240

October 03, 2022

ETHAN SESSUMS

NTG ENVIRONMENTAL

701 TRADEWINDS BLVD. SUITE C

MIDLAND, TX 79706

RE: RAGIN CAJUN 13 - 1

Enclosed are the results of analyses for samples received by the laboratory on 09/29/22 14:58.

Cardinal Laboratories is accredited through Texas NELAP under certificate number T104704398-22-15. Accreditation applies to drinking water, non-potable water and solid and chemical materials. All accredited analytes are denoted by an asterisk (\*). For a complete list of accredited analytes and matrices visit the TCEQ website at [www.tceq.texas.gov/field/qa/lab\\_accred\\_certif.html](http://www.tceq.texas.gov/field/qa/lab_accred_certif.html).

Cardinal Laboratories is accredited through the State of Colorado Department of Public Health and Environment for:

Method EPA 552.2	Haloacetic Acids (HAA-5)
Method EPA 524.2	Total Trihalomethanes (TTHM)
Method EPA 524.4	Regulated VOCs (V1, V2, V3)

Accreditation applies to public drinking water matrices.

This report meets NELAP requirements and is made up of a cover page, analytical results, and a copy of the original chain-of-custody. If you have any questions concerning this report, please feel free to contact me.

Sincerely,

A handwritten signature in black ink that reads "Celey D. Keene". The signature is written in a cursive style with a large, stylized 'C' and 'K'.

Celey D. Keene

Lab Director/Quality Manager



PHONE (575) 393-2326 ° 101 E. MARLAND ° HOBBS, NM 88240

**Analytical Results For:**

NTG ENVIRONMENTAL  
 ETHAN SESSUMS  
 701 TRADEWINDS BLVD. SUITE C  
 MIDLAND TX, 79706  
 Fax To:

Received: 09/29/2022  
 Reported: 10/03/2022  
 Project Name: RAGIN CAJUN 13 - 1  
 Project Number: 226038  
 Project Location: DEVON - LEA CO NM

Sampling Date: 09/27/2022  
 Sampling Type: Soil  
 Sampling Condition: Cool & Intact  
 Sample Received By: Tamara Oldaker

**Sample ID: H - 1 (H224539-01)**

BTX 8021B		mg/kg		Analyzed By: JH					
Analyte	Result	Reporting Limit	Analyzed	Method Blank	BS	% Recovery	True Value QC	RPD	Qualifier
Benzene*	<0.050	0.050	09/30/2022	ND	2.07	103	2.00	8.04	
Toluene*	<0.050	0.050	09/30/2022	ND	2.22	111	2.00	7.64	
Ethylbenzene*	<0.050	0.050	09/30/2022	ND	2.07	103	2.00	7.05	
Total Xylenes*	<0.150	0.150	09/30/2022	ND	6.24	104	6.00	7.83	
Total BTX	<0.300	0.300	09/30/2022	ND					

Surrogate: 4-Bromofluorobenzene (PID) 103 % 69.9-140

Chloride, SM4500Cl-B		mg/kg		Analyzed By: GM					
Analyte	Result	Reporting Limit	Analyzed	Method Blank	BS	% Recovery	True Value QC	RPD	Qualifier
Chloride	128	16.0	09/30/2022	ND	432	108	400	0.00	

TPH 8015M		mg/kg		Analyzed By: MS					
Analyte	Result	Reporting Limit	Analyzed	Method Blank	BS	% Recovery	True Value QC	RPD	Qualifier
GRO C6-C10*	<10.0	10.0	09/30/2022	ND	201	101	200	0.734	
DRO >C10-C28*	37.9	10.0	09/30/2022	ND	190	94.8	200	0.392	
EXT DRO >C28-C36	19.9	10.0	09/30/2022	ND					

Surrogate: 1-Chlorooctane 78.1 % 45.3-161

Surrogate: 1-Chlorooctadecane 96.6 % 46.3-178

Cardinal Laboratories

\*=Accredited Analyte

PLEASE NOTE: Liability and Damages. Cardinal's liability and client's exclusive remedy for any claim arising, whether based in contract or tort, shall be limited to the amount paid by client for analyses. All claims, including those for negligence and any other cause whatsoever shall be deemed waived unless made in writing and received by Cardinal within thirty (30) days after completion of the applicable service. In no event shall Cardinal be liable for incidental or consequential damages, including, without limitation, business interruptions, loss of use, or loss of profits incurred by client, its subsidiaries, affiliates or successors arising out of or related to the performance of the services hereunder by Cardinal, regardless of whether such claim is based upon any of the above stated reasons or otherwise. Results relate only to the samples identified above. This report shall not be reproduced except in full with written approval of Cardinal Laboratories.

Celey D. Keene, Lab Director/Quality Manager





PHONE (575) 393-2326 ° 101 E. MARLAND ° HOBBS, NM 88240

**Analytical Results For:**

NTG ENVIRONMENTAL  
 ETHAN SESSUMS  
 701 TRADEWINDS BLVD. SUITE C  
 MIDLAND TX, 79706  
 Fax To:

Received: 09/29/2022  
 Reported: 10/03/2022  
 Project Name: RAGIN CAJUN 13 - 1  
 Project Number: 226038  
 Project Location: DEVON - LEA CO NM

Sampling Date: 09/27/2022  
 Sampling Type: Soil  
 Sampling Condition: Cool & Intact  
 Sample Received By: Tamara Oldaker

**Sample ID: H - 2 (H224539-02)**

BTX 8021B		mg/kg		Analyzed By: JH						
Analyte	Result	Reporting Limit	Analyzed	Method Blank	BS	% Recovery	True Value QC	RPD	Qualifier	
Benzene*	<0.050	0.050	09/30/2022	ND	2.07	103	2.00	8.04		
Toluene*	<0.050	0.050	09/30/2022	ND	2.22	111	2.00	7.64		
Ethylbenzene*	<0.050	0.050	09/30/2022	ND	2.07	103	2.00	7.05		
Total Xylenes*	<0.150	0.150	09/30/2022	ND	6.24	104	6.00	7.83		
Total BTX	<0.300	0.300	09/30/2022	ND						

Surrogate: 4-Bromofluorobenzene (PID) 103 % 69.9-140

Chloride, SM4500CI-B		mg/kg		Analyzed By: GM						
Analyte	Result	Reporting Limit	Analyzed	Method Blank	BS	% Recovery	True Value QC	RPD	Qualifier	
Chloride	448	16.0	09/30/2022	ND	432	108	400	0.00		

TPH 8015M		mg/kg		Analyzed By: MS					
Analyte	Result	Reporting Limit	Analyzed	Method Blank	BS	% Recovery	True Value QC	RPD	Qualifier
GRO C6-C10*	<10.0	10.0	09/30/2022	ND	201	101	200	0.734	
DRO >C10-C28*	<10.0	10.0	09/30/2022	ND	190	94.8	200	0.392	
EXT DRO >C28-C36	<10.0	10.0	09/30/2022	ND					

Surrogate: 1-Chlorooctane 69.4 % 45.3-161

Surrogate: 1-Chlorooctadecane 82.6 % 46.3-178

Cardinal Laboratories

\*=Accredited Analyte

PLEASE NOTE: Liability and Damages. Cardinal's liability and client's exclusive remedy for any claim arising, whether based in contract or tort, shall be limited to the amount paid by client for analyses. All claims, including those for negligence and any other cause whatsoever shall be deemed waived unless made in writing and received by Cardinal within thirty (30) days after completion of the applicable service. In no event shall Cardinal be liable for incidental or consequential damages, including, without limitation, business interruptions, loss of use, or loss of profits incurred by client, its subsidiaries, affiliates or successors arising out of or related to the performance of the services hereunder by Cardinal, regardless of whether such claim is based upon any of the above stated reasons or otherwise. Results relate only to the samples identified above. This report shall not be reproduced except in full with written approval of Cardinal Laboratories.

Celey D. Keene, Lab Director/Quality Manager



PHONE (575) 393-2326 ° 101 E. MARLAND ° HOBBS, NM 88240

**Analytical Results For:**

NTG ENVIRONMENTAL  
 ETHAN SESSUMS  
 701 TRADEWINDS BLVD. SUITE C  
 MIDLAND TX, 79706  
 Fax To:

Received: 09/29/2022  
 Reported: 10/03/2022  
 Project Name: RAGIN CAJUN 13 - 1  
 Project Number: 226038  
 Project Location: DEVON - LEA CO NM

Sampling Date: 09/27/2022  
 Sampling Type: Soil  
 Sampling Condition: Cool & Intact  
 Sample Received By: Tamara Oldaker

**Sample ID: H - 3 (H224539-03)**

BTX 8021B		mg/kg		Analyzed By: JH						
Analyte	Result	Reporting Limit	Analyzed	Method Blank	BS	% Recovery	True Value QC	RPD	Qualifier	
Benzene*	<0.050	0.050	09/30/2022	ND	2.07	103	2.00	8.04		
Toluene*	<0.050	0.050	09/30/2022	ND	2.22	111	2.00	7.64		
Ethylbenzene*	<0.050	0.050	09/30/2022	ND	2.07	103	2.00	7.05		
Total Xylenes*	<0.150	0.150	09/30/2022	ND	6.24	104	6.00	7.83		
Total BTX	<0.300	0.300	09/30/2022	ND						

Surrogate: 4-Bromofluorobenzene (PID) 102 % 69.9-140

Chloride, SM4500CI-B		mg/kg		Analyzed By: GM						
Analyte	Result	Reporting Limit	Analyzed	Method Blank	BS	% Recovery	True Value QC	RPD	Qualifier	
Chloride	320	16.0	09/30/2022	ND	432	108	400	0.00		

TPH 8015M		mg/kg		Analyzed By: MS					
Analyte	Result	Reporting Limit	Analyzed	Method Blank	BS	% Recovery	True Value QC	RPD	Qualifier
GRO C6-C10*	<10.0	10.0	09/30/2022	ND	201	101	200	0.734	
DRO >C10-C28*	<10.0	10.0	09/30/2022	ND	190	94.8	200	0.392	
EXT DRO >C28-C36	<10.0	10.0	09/30/2022	ND					

Surrogate: 1-Chlorooctane 79.6 % 45.3-161

Surrogate: 1-Chlorooctadecane 95.5 % 46.3-178

Cardinal Laboratories

\*=Accredited Analyte

PLEASE NOTE: Liability and Damages. Cardinal's liability and client's exclusive remedy for any claim arising, whether based in contract or tort, shall be limited to the amount paid by client for analyses. All claims, including those for negligence and any other cause whatsoever shall be deemed waived unless made in writing and received by Cardinal within thirty (30) days after completion of the applicable service. In no event shall Cardinal be liable for incidental or consequential damages, including, without limitation, business interruptions, loss of use, or loss of profits incurred by client, its subsidiaries, affiliates or successors arising out of or related to the performance of the services hereunder by Cardinal, regardless of whether such claim is based upon any of the above stated reasons or otherwise. Results relate only to the samples identified above. This report shall not be reproduced except in full with written approval of Cardinal Laboratories.

Celey D. Keene, Lab Director/Quality Manager



PHONE (575) 393-2326 ° 101 E. MARLAND ° HOBBS, NM 88240

**Analytical Results For:**

NTG ENVIRONMENTAL  
 ETHAN SESSUMS  
 701 TRADEWINDS BLVD. SUITE C  
 MIDLAND TX, 79706  
 Fax To:

Received: 09/29/2022  
 Reported: 10/03/2022  
 Project Name: RAGIN CAJUN 13 - 1  
 Project Number: 226038  
 Project Location: DEVON - LEA CO NM

Sampling Date: 09/27/2022  
 Sampling Type: Soil  
 Sampling Condition: Cool & Intact  
 Sample Received By: Tamara Oldaker

**Sample ID: H - 4 (H224539-04)**

BTX 8021B		mg/kg		Analyzed By: JH						
Analyte	Result	Reporting Limit	Analyzed	Method Blank	BS	% Recovery	True Value QC	RPD	Qualifier	
Benzene*	<0.050	0.050	09/30/2022	ND	2.07	103	2.00	8.04		
Toluene*	<0.050	0.050	09/30/2022	ND	2.22	111	2.00	7.64		
Ethylbenzene*	<0.050	0.050	09/30/2022	ND	2.07	103	2.00	7.05		
Total Xylenes*	<0.150	0.150	09/30/2022	ND	6.24	104	6.00	7.83		
Total BTX	<0.300	0.300	09/30/2022	ND						

Surrogate: 4-Bromofluorobenzene (PID) 102 % 69.9-140

Chloride, SM4500CI-B		mg/kg		Analyzed By: GM						
Analyte	Result	Reporting Limit	Analyzed	Method Blank	BS	% Recovery	True Value QC	RPD	Qualifier	
Chloride	160	16.0	09/30/2022	ND	432	108	400	0.00		

TPH 8015M		mg/kg		Analyzed By: MS					
Analyte	Result	Reporting Limit	Analyzed	Method Blank	BS	% Recovery	True Value QC	RPD	Qualifier
GRO C6-C10*	<10.0	10.0	09/30/2022	ND	201	101	200	0.734	
DRO >C10-C28*	25.6	10.0	09/30/2022	ND	190	94.8	200	0.392	
EXT DRO >C28-C36	12.5	10.0	09/30/2022	ND					

Surrogate: 1-Chlorooctane 57.2 % 45.3-161

Surrogate: 1-Chlorooctadecane 69.1 % 46.3-178

Cardinal Laboratories

\*=Accredited Analyte

PLEASE NOTE: Liability and Damages. Cardinal's liability and client's exclusive remedy for any claim arising, whether based in contract or tort, shall be limited to the amount paid by client for analyses. All claims, including those for negligence and any other cause whatsoever shall be deemed waived unless made in writing and received by Cardinal within thirty (30) days after completion of the applicable service. In no event shall Cardinal be liable for incidental or consequential damages, including, without limitation, business interruptions, loss of use, or loss of profits incurred by client, its subsidiaries, affiliates or successors arising out of or related to the performance of the services hereunder by Cardinal, regardless of whether such claim is based upon any of the above stated reasons or otherwise. Results relate only to the samples identified above. This report shall not be reproduced except in full with written approval of Cardinal Laboratories.

Celey D. Keene, Lab Director/Quality Manager



PHONE (575) 393-2326 ° 101 E. MARLAND ° HOBBS, NM 88240

**Analytical Results For:**

NTG ENVIRONMENTAL  
 ETHAN SESSUMS  
 701 TRADEWINDS BLVD. SUITE C  
 MIDLAND TX, 79706  
 Fax To:

Received: 09/29/2022  
 Reported: 10/03/2022  
 Project Name: RAGIN CAJUN 13 - 1  
 Project Number: 226038  
 Project Location: DEVON - LEA CO NM

Sampling Date: 09/27/2022  
 Sampling Type: Soil  
 Sampling Condition: Cool & Intact  
 Sample Received By: Tamara Oldaker

**Sample ID: H - 5 (H224539-05)**

BTEx 8021B		mg/kg		Analyzed By: JH						
Analyte	Result	Reporting Limit	Analyzed	Method Blank	BS	% Recovery	True Value QC	RPD	Qualifier	
Benzene*	<0.050	0.050	09/30/2022	ND	2.07	103	2.00	8.04		
Toluene*	<0.050	0.050	09/30/2022	ND	2.22	111	2.00	7.64		
Ethylbenzene*	<0.050	0.050	09/30/2022	ND	2.07	103	2.00	7.05		
Total Xylenes*	<0.150	0.150	09/30/2022	ND	6.24	104	6.00	7.83		
Total BTEx	<0.300	0.300	09/30/2022	ND						

Surrogate: 4-Bromofluorobenzene (PID) 102 % 69.9-140

Chloride, SM4500CI-B		mg/kg		Analyzed By: GM						
Analyte	Result	Reporting Limit	Analyzed	Method Blank	BS	% Recovery	True Value QC	RPD	Qualifier	
Chloride	64.0	16.0	09/30/2022	ND	432	108	400	0.00		

TPH 8015M		mg/kg		Analyzed By: MS					
Analyte	Result	Reporting Limit	Analyzed	Method Blank	BS	% Recovery	True Value QC	RPD	Qualifier
GRO C6-C10*	<10.0	10.0	09/30/2022	ND	201	101	200	0.734	
DRO >C10-C28*	25.1	10.0	09/30/2022	ND	190	94.8	200	0.392	
EXT DRO >C28-C36	<10.0	10.0	09/30/2022	ND					

Surrogate: 1-Chlorooctane 81.4 % 45.3-161

Surrogate: 1-Chlorooctadecane 99.2 % 46.3-178

Cardinal Laboratories

\*=Accredited Analyte

PLEASE NOTE: Liability and Damages. Cardinal's liability and client's exclusive remedy for any claim arising, whether based in contract or tort, shall be limited to the amount paid by client for analyses. All claims, including those for negligence and any other cause whatsoever shall be deemed waived unless made in writing and received by Cardinal within thirty (30) days after completion of the applicable service. In no event shall Cardinal be liable for incidental or consequential damages, including, without limitation, business interruptions, loss of use, or loss of profits incurred by client, its subsidiaries, affiliates or successors arising out of or related to the performance of the services hereunder by Cardinal, regardless of whether such claim is based upon any of the above stated reasons or otherwise. Results relate only to the samples identified above. This report shall not be reproduced except in full with written approval of Cardinal Laboratories.

Celey D. Keene, Lab Director/Quality Manager



PHONE (575) 393-2326 ° 101 E. MARLAND ° HOBBS, NM 88240

**Analytical Results For:**

NTG ENVIRONMENTAL  
 ETHAN SESSUMS  
 701 TRADEWINDS BLVD. SUITE C  
 MIDLAND TX, 79706  
 Fax To:

Received: 09/29/2022  
 Reported: 10/03/2022  
 Project Name: RAGIN CAJUN 13 - 1  
 Project Number: 226038  
 Project Location: DEVON - LEA CO NM

Sampling Date: 09/27/2022  
 Sampling Type: Soil  
 Sampling Condition: Cool & Intact  
 Sample Received By: Tamara Oldaker

**Sample ID: H - 6 (H224539-06)**

BTX 8021B		mg/kg		Analyzed By: JH						
Analyte	Result	Reporting Limit	Analyzed	Method Blank	BS	% Recovery	True Value QC	RPD	Qualifier	
Benzene*	<0.050	0.050	09/30/2022	ND	2.07	103	2.00	8.04		
Toluene*	<0.050	0.050	09/30/2022	ND	2.22	111	2.00	7.64		
Ethylbenzene*	<0.050	0.050	09/30/2022	ND	2.07	103	2.00	7.05		
Total Xylenes*	<0.150	0.150	09/30/2022	ND	6.24	104	6.00	7.83		
Total BTX	<0.300	0.300	09/30/2022	ND						

Surrogate: 4-Bromofluorobenzene (PID) 103 % 69.9-140

Chloride, SM4500CI-B		mg/kg		Analyzed By: GM						
Analyte	Result	Reporting Limit	Analyzed	Method Blank	BS	% Recovery	True Value QC	RPD	Qualifier	
Chloride	96.0	16.0	09/30/2022	ND	432	108	400	0.00		

TPH 8015M		mg/kg		Analyzed By: MS					
Analyte	Result	Reporting Limit	Analyzed	Method Blank	BS	% Recovery	True Value QC	RPD	Qualifier
GRO C6-C10*	<10.0	10.0	09/30/2022	ND	201	101	200	0.734	
DRO >C10-C28*	<10.0	10.0	09/30/2022	ND	190	94.8	200	0.392	
EXT DRO >C28-C36	<10.0	10.0	09/30/2022	ND					

Surrogate: 1-Chlorooctane 83.0 % 45.3-161

Surrogate: 1-Chlorooctadecane 101 % 46.3-178

Cardinal Laboratories

\*=Accredited Analyte

PLEASE NOTE: Liability and Damages. Cardinal's liability and client's exclusive remedy for any claim arising, whether based in contract or tort, shall be limited to the amount paid by client for analyses. All claims, including those for negligence and any other cause whatsoever shall be deemed waived unless made in writing and received by Cardinal within thirty (30) days after completion of the applicable service. In no event shall Cardinal be liable for incidental or consequential damages, including, without limitation, business interruptions, loss of use, or loss of profits incurred by client, its subsidiaries, affiliates or successors arising out of or related to the performance of the services hereunder by Cardinal, regardless of whether such claim is based upon any of the above stated reasons or otherwise. Results relate only to the samples identified above. This report shall not be reproduced except in full with written approval of Cardinal Laboratories.

Celey D. Keene, Lab Director/Quality Manager



PHONE (575) 393-2326 ° 101 E. MARLAND ° HOBBS, NM 88240

**Analytical Results For:**

NTG ENVIRONMENTAL  
 ETHAN SESSUMS  
 701 TRADEWINDS BLVD. SUITE C  
 MIDLAND TX, 79706  
 Fax To:

Received: 09/29/2022  
 Reported: 10/03/2022  
 Project Name: RAGIN CAJUN 13 - 1  
 Project Number: 226038  
 Project Location: DEVON - LEA CO NM

Sampling Date: 09/27/2022  
 Sampling Type: Soil  
 Sampling Condition: Cool & Intact  
 Sample Received By: Tamara Oldaker

**Sample ID: H - 7 (H224539-07)**

BTX 8021B		mg/kg		Analyzed By: JH						
Analyte	Result	Reporting Limit	Analyzed	Method Blank	BS	% Recovery	True Value QC	RPD	Qualifier	
Benzene*	<0.050	0.050	09/30/2022	ND	2.07	103	2.00	8.04		
Toluene*	<0.050	0.050	09/30/2022	ND	2.22	111	2.00	7.64		
Ethylbenzene*	<0.050	0.050	09/30/2022	ND	2.07	103	2.00	7.05		
Total Xylenes*	<0.150	0.150	09/30/2022	ND	6.24	104	6.00	7.83		
Total BTX	<0.300	0.300	09/30/2022	ND						

Surrogate: 4-Bromofluorobenzene (PID) 103 % 69.9-140

Chloride, SM4500CI-B		mg/kg		Analyzed By: GM					
Analyte	Result	Reporting Limit	Analyzed	Method Blank	BS	% Recovery	True Value QC	RPD	Qualifier
Chloride	176	16.0	09/30/2022	ND	432	108	400	0.00	

TPH 8015M		mg/kg		Analyzed By: MS					
Analyte	Result	Reporting Limit	Analyzed	Method Blank	BS	% Recovery	True Value QC	RPD	Qualifier
GRO C6-C10*	<10.0	10.0	09/30/2022	ND	201	101	200	0.734	
DRO >C10-C28*	<10.0	10.0	09/30/2022	ND	190	94.8	200	0.392	
EXT DRO >C28-C36	<10.0	10.0	09/30/2022	ND					

Surrogate: 1-Chlorooctane 81.0 % 45.3-161

Surrogate: 1-Chlorooctadecane 96.6 % 46.3-178

Cardinal Laboratories

\*=Accredited Analyte

PLEASE NOTE: Liability and Damages. Cardinal's liability and client's exclusive remedy for any claim arising, whether based in contract or tort, shall be limited to the amount paid by client for analyses. All claims, including those for negligence and any other cause whatsoever shall be deemed waived unless made in writing and received by Cardinal within thirty (30) days after completion of the applicable service. In no event shall Cardinal be liable for incidental or consequential damages, including, without limitation, business interruptions, loss of use, or loss of profits incurred by client, its subsidiaries, affiliates or successors arising out of or related to the performance of the services hereunder by Cardinal, regardless of whether such claim is based upon any of the above stated reasons or otherwise. Results relate only to the samples identified above. This report shall not be reproduced except in full with written approval of Cardinal Laboratories.

Celey D. Keene, Lab Director/Quality Manager



PHONE (575) 393-2326 ° 101 E. MARLAND ° HOBBS, NM 88240

**Analytical Results For:**

NTG ENVIRONMENTAL  
 ETHAN SESSUMS  
 701 TRADEWINDS BLVD. SUITE C  
 MIDLAND TX, 79706  
 Fax To:

Received: 09/29/2022  
 Reported: 10/03/2022  
 Project Name: RAGIN CAJUN 13 - 1  
 Project Number: 226038  
 Project Location: DEVON - LEA CO NM

Sampling Date: 09/27/2022  
 Sampling Type: Soil  
 Sampling Condition: Cool & Intact  
 Sample Received By: Tamara Oldaker

**Sample ID: H - 8 (H224539-08)**

BTX 8021B		mg/kg		Analyzed By: JH						
Analyte	Result	Reporting Limit	Analyzed	Method Blank	BS	% Recovery	True Value QC	RPD	Qualifier	
Benzene*	<0.050	0.050	09/30/2022	ND	2.07	103	2.00	8.04		
Toluene*	<0.050	0.050	09/30/2022	ND	2.22	111	2.00	7.64		
Ethylbenzene*	<0.050	0.050	09/30/2022	ND	2.07	103	2.00	7.05		
Total Xylenes*	<0.150	0.150	09/30/2022	ND	6.24	104	6.00	7.83		
Total BTX	<0.300	0.300	09/30/2022	ND						

Surrogate: 4-Bromofluorobenzene (PID) 103 % 69.9-140

Chloride, SM4500CI-B		mg/kg		Analyzed By: GM						
Analyte	Result	Reporting Limit	Analyzed	Method Blank	BS	% Recovery	True Value QC	RPD	Qualifier	
Chloride	208	16.0	09/30/2022	ND	432	108	400	0.00		

TPH 8015M		mg/kg		Analyzed By: MS					
Analyte	Result	Reporting Limit	Analyzed	Method Blank	BS	% Recovery	True Value QC	RPD	Qualifier
GRO C6-C10*	<10.0	10.0	09/30/2022	ND	201	101	200	0.734	
DRO >C10-C28*	27.4	10.0	09/30/2022	ND	190	94.8	200	0.392	
EXT DRO >C28-C36	10.8	10.0	09/30/2022	ND					

Surrogate: 1-Chlorooctane 63.4 % 45.3-161

Surrogate: 1-Chlorooctadecane 78.8 % 46.3-178

Cardinal Laboratories

\*=Accredited Analyte

PLEASE NOTE: Liability and Damages. Cardinal's liability and client's exclusive remedy for any claim arising, whether based in contract or tort, shall be limited to the amount paid by client for analyses. All claims, including those for negligence and any other cause whatsoever shall be deemed waived unless made in writing and received by Cardinal within thirty (30) days after completion of the applicable service. In no event shall Cardinal be liable for incidental or consequential damages, including, without limitation, business interruptions, loss of use, or loss of profits incurred by client, its subsidiaries, affiliates or successors arising out of or related to the performance of the services hereunder by Cardinal, regardless of whether such claim is based upon any of the above stated reasons or otherwise. Results relate only to the samples identified above. This report shall not be reproduced except in full with written approval of Cardinal Laboratories.

Celey D. Keene, Lab Director/Quality Manager





PHONE (575) 393-2326 ° 101 E. MARLAND ° HOBBS, NM 88240

**Analytical Results For:**

NTG ENVIRONMENTAL  
 ETHAN SESSUMS  
 701 TRADEWINDS BLVD. SUITE C  
 MIDLAND TX, 79706  
 Fax To:

Received: 09/29/2022  
 Reported: 10/03/2022  
 Project Name: RAGIN CAJUN 13 - 1  
 Project Number: 226038  
 Project Location: DEVON - LEA CO NM

Sampling Date: 09/27/2022  
 Sampling Type: Soil  
 Sampling Condition: Cool & Intact  
 Sample Received By: Tamara Oldaker

**Sample ID: H - 9 (H224539-09)**

BTX 8021B		mg/kg		Analyzed By: JH					
Analyte	Result	Reporting Limit	Analyzed	Method Blank	BS	% Recovery	True Value QC	RPD	Qualifier
Benzene*	<0.050	0.050	10/01/2022	ND	2.07	103	2.00	8.04	
Toluene*	<0.050	0.050	10/01/2022	ND	2.22	111	2.00	7.64	
Ethylbenzene*	<0.050	0.050	10/01/2022	ND	2.07	103	2.00	7.05	
Total Xylenes*	<0.150	0.150	10/01/2022	ND	6.24	104	6.00	7.83	
Total BTX	<0.300	0.300	10/01/2022	ND					

Surrogate: 4-Bromofluorobenzene (PID) 101 % 69.9-140

Chloride, SM4500CI-B		mg/kg		Analyzed By: GM						
Analyte	Result	Reporting Limit	Analyzed	Method Blank	BS	% Recovery	True Value QC	RPD	Qualifier	
Chloride	176	16.0	09/30/2022	ND	432	108	400	0.00		

TPH 8015M		mg/kg		Analyzed By: MS					
Analyte	Result	Reporting Limit	Analyzed	Method Blank	BS	% Recovery	True Value QC	RPD	Qualifier
GRO C6-C10*	<10.0	10.0	09/30/2022	ND	201	101	200	0.734	
DRO >C10-C28*	42.0	10.0	09/30/2022	ND	190	94.8	200	0.392	
EXT DRO >C28-C36	16.8	10.0	09/30/2022	ND					

Surrogate: 1-Chlorooctane 78.4 % 45.3-161

Surrogate: 1-Chlorooctadecane 101 % 46.3-178

Cardinal Laboratories

\*=Accredited Analyte

PLEASE NOTE: Liability and Damages. Cardinal's liability and client's exclusive remedy for any claim arising, whether based in contract or tort, shall be limited to the amount paid by client for analyses. All claims, including those for negligence and any other cause whatsoever shall be deemed waived unless made in writing and received by Cardinal within thirty (30) days after completion of the applicable service. In no event shall Cardinal be liable for incidental or consequential damages, including, without limitation, business interruptions, loss of use, or loss of profits incurred by client, its subsidiaries, affiliates or successors arising out of or related to the performance of the services hereunder by Cardinal, regardless of whether such claim is based upon any of the above stated reasons or otherwise. Results relate only to the samples identified above. This report shall not be reproduced except in full with written approval of Cardinal Laboratories.

Celey D. Keene, Lab Director/Quality Manager



PHONE (575) 393-2326 ° 101 E. MARLAND ° HOBBS, NM 88240

**Analytical Results For:**

NTG ENVIRONMENTAL  
 ETHAN SESSUMS  
 701 TRADEWINDS BLVD. SUITE C  
 MIDLAND TX, 79706  
 Fax To:

Received: 09/29/2022  
 Reported: 10/03/2022  
 Project Name: RAGIN CAJUN 13 - 1  
 Project Number: 226038  
 Project Location: DEVON - LEA CO NM

Sampling Date: 09/27/2022  
 Sampling Type: Soil  
 Sampling Condition: Cool & Intact  
 Sample Received By: Tamara Oldaker

**Sample ID: H - 10 (H224539-10)**

BTEx 8021B		mg/kg		Analyzed By: JH					
Analyte	Result	Reporting Limit	Analyzed	Method Blank	BS	% Recovery	True Value QC	RPD	Qualifier
Benzene*	<0.050	0.050	10/01/2022	ND	2.07	103	2.00	8.04	
Toluene*	<0.050	0.050	10/01/2022	ND	2.22	111	2.00	7.64	
Ethylbenzene*	<0.050	0.050	10/01/2022	ND	2.07	103	2.00	7.05	
Total Xylenes*	<0.150	0.150	10/01/2022	ND	6.24	104	6.00	7.83	
Total BTEx	<0.300	0.300	10/01/2022	ND					

Surrogate: 4-Bromofluorobenzene (PID) 101 % 69.9-140

Chloride, SM4500CI-B		mg/kg		Analyzed By: GM					
Analyte	Result	Reporting Limit	Analyzed	Method Blank	BS	% Recovery	True Value QC	RPD	Qualifier
Chloride	192	16.0	09/30/2022	ND	432	108	400	0.00	

TPH 8015M		mg/kg		Analyzed By: MS					
Analyte	Result	Reporting Limit	Analyzed	Method Blank	BS	% Recovery	True Value QC	RPD	Qualifier
GRO C6-C10*	<10.0	10.0	09/30/2022	ND	201	101	200	0.734	
DRO >C10-C28*	46.3	10.0	09/30/2022	ND	190	94.8	200	0.392	
EXT DRO >C28-C36	18.8	10.0	09/30/2022	ND					

Surrogate: 1-Chlorooctane 82.3 % 45.3-161

Surrogate: 1-Chlorooctadecane 102 % 46.3-178

Cardinal Laboratories

\*=Accredited Analyte

PLEASE NOTE: Liability and Damages. Cardinal's liability and client's exclusive remedy for any claim arising, whether based in contract or tort, shall be limited to the amount paid by client for analyses. All claims, including those for negligence and any other cause whatsoever shall be deemed waived unless made in writing and received by Cardinal within thirty (30) days after completion of the applicable service. In no event shall Cardinal be liable for incidental or consequential damages, including, without limitation, business interruptions, loss of use, or loss of profits incurred by client, its subsidiaries, affiliates or successors arising out of or related to the performance of the services hereunder by Cardinal, regardless of whether such claim is based upon any of the above stated reasons or otherwise. Results relate only to the samples identified above. This report shall not be reproduced except in full with written approval of Cardinal Laboratories.

Celey D. Keene, Lab Director/Quality Manager



PHONE (575) 393-2326 • 101 E. MARLAND • HOBBS, NM 88240

**Analytical Results For:**

NTG ENVIRONMENTAL  
 ETHAN SESSUMS  
 701 TRADEWINDS BLVD. SUITE C  
 MIDLAND TX, 79706  
 Fax To:

Received: 09/29/2022  
 Reported: 10/03/2022  
 Project Name: RAGIN CAJUN 13 - 1  
 Project Number: 226038  
 Project Location: DEVON - LEA CO NM

Sampling Date: 09/29/2022  
 Sampling Type: Soil  
 Sampling Condition: Cool & Intact  
 Sample Received By: Tamara Oldaker

**Sample ID: S - 1 (1-1.5) (H224539-11)**

BTEx 8021B		mg/kg		Analyzed By: JH						
Analyte	Result	Reporting Limit	Analyzed	Method Blank	BS	% Recovery	True Value QC	RPD	Qualifier	
Benzene*	<0.050	0.050	10/01/2022	ND	2.07	103	2.00	8.04		
Toluene*	<0.050	0.050	10/01/2022	ND	2.22	111	2.00	7.64		
Ethylbenzene*	<0.050	0.050	10/01/2022	ND	2.07	103	2.00	7.05		
Total Xylenes*	<0.150	0.150	10/01/2022	ND	6.24	104	6.00	7.83		
Total BTEx	<0.300	0.300	10/01/2022	ND						

Surrogate: 4-Bromofluorobenzene (PID) 103 % 69.9-140

Chloride, SM4500Cl-B		mg/kg		Analyzed By: GM						
Analyte	Result	Reporting Limit	Analyzed	Method Blank	BS	% Recovery	True Value QC	RPD	Qualifier	
Chloride	144	16.0	09/30/2022	ND	432	108	400	0.00		

TPH 8015M		mg/kg		Analyzed By: MS					
Analyte	Result	Reporting Limit	Analyzed	Method Blank	BS	% Recovery	True Value QC	RPD	Qualifier
GRO C6-C10*	<10.0	10.0	09/30/2022	ND	201	101	200	0.734	
DRO >C10-C28*	<10.0	10.0	09/30/2022	ND	190	94.8	200	0.392	
EXT DRO >C28-C36	<10.0	10.0	09/30/2022	ND					

Surrogate: 1-Chlorooctane 88.3 % 45.3-161

Surrogate: 1-Chlorooctadecane 108 % 46.3-178

Cardinal Laboratories

\*=Accredited Analyte

PLEASE NOTE: Liability and Damages. Cardinal's liability and client's exclusive remedy for any claim arising, whether based in contract or tort, shall be limited to the amount paid by client for analyses. All claims, including those for negligence and any other cause whatsoever shall be deemed waived unless made in writing and received by Cardinal within thirty (30) days after completion of the applicable service. In no event shall Cardinal be liable for incidental or consequential damages, including, without limitation, business interruptions, loss of use, or loss of profits incurred by client, its subsidiaries, affiliates or successors arising out of or related to the performance of the services hereunder by Cardinal, regardless of whether such claim is based upon any of the above stated reasons or otherwise. Results relate only to the samples identified above. This report shall not be reproduced except in full with written approval of Cardinal Laboratories.

Celey D. Keene, Lab Director/Quality Manager



PHONE (575) 393-2326 ° 101 E. MARLAND ° HOBBS, NM 88240

**Analytical Results For:**

NTG ENVIRONMENTAL  
 ETHAN SESSUMS  
 701 TRADEWINDS BLVD. SUITE C  
 MIDLAND TX, 79706  
 Fax To:

Received: 09/29/2022  
 Reported: 10/03/2022  
 Project Name: RAGIN CAJUN 13 - 1  
 Project Number: 226038  
 Project Location: DEVON - LEA CO NM

Sampling Date: 09/29/2022  
 Sampling Type: Soil  
 Sampling Condition: Cool & Intact  
 Sample Received By: Tamara Oldaker

**Sample ID: S - 1 (2-2.5) (H224539-12)**

BTX 8021B		mg/kg		Analyzed By: JH						
Analyte	Result	Reporting Limit	Analyzed	Method Blank	BS	% Recovery	True Value QC	RPD	Qualifier	
Benzene*	<0.050	0.050	10/01/2022	ND	2.07	103	2.00	8.04		
Toluene*	<0.050	0.050	10/01/2022	ND	2.22	111	2.00	7.64		
Ethylbenzene*	<0.050	0.050	10/01/2022	ND	2.07	103	2.00	7.05		
Total Xylenes*	<0.150	0.150	10/01/2022	ND	6.24	104	6.00	7.83		
Total BTX	<0.300	0.300	10/01/2022	ND						

Surrogate: 4-Bromofluorobenzene (PID) 102 % 69.9-140

Chloride, SM4500CI-B		mg/kg		Analyzed By: GM						
Analyte	Result	Reporting Limit	Analyzed	Method Blank	BS	% Recovery	True Value QC	RPD	Qualifier	
Chloride	928	16.0	09/30/2022	ND	432	108	400	0.00		

TPH 8015M		mg/kg		Analyzed By: MS					
Analyte	Result	Reporting Limit	Analyzed	Method Blank	BS	% Recovery	True Value QC	RPD	Qualifier
GRO C6-C10*	<10.0	10.0	09/30/2022	ND	201	101	200	0.734	
DRO >C10-C28*	<10.0	10.0	09/30/2022	ND	190	94.8	200	0.392	
EXT DRO >C28-C36	<10.0	10.0	09/30/2022	ND					

Surrogate: 1-Chlorooctane 89.1 % 45.3-161

Surrogate: 1-Chlorooctadecane 109 % 46.3-178

Cardinal Laboratories

\*=Accredited Analyte

PLEASE NOTE: Liability and Damages. Cardinal's liability and client's exclusive remedy for any claim arising, whether based in contract or tort, shall be limited to the amount paid by client for analyses. All claims, including those for negligence and any other cause whatsoever shall be deemed waived unless made in writing and received by Cardinal within thirty (30) days after completion of the applicable service. In no event shall Cardinal be liable for incidental or consequential damages, including, without limitation, business interruptions, loss of use, or loss of profits incurred by client, its subsidiaries, affiliates or successors arising out of or related to the performance of the services hereunder by Cardinal, regardless of whether such claim is based upon any of the above stated reasons or otherwise. Results relate only to the samples identified above. This report shall not be reproduced except in full with written approval of Cardinal Laboratories.

Celey D. Keene, Lab Director/Quality Manager



PHONE (575) 393-2326 ° 101 E. MARLAND ° HOBBS, NM 88240

**Analytical Results For:**

NTG ENVIRONMENTAL  
 ETHAN SESSUMS  
 701 TRADEWINDS BLVD. SUITE C  
 MIDLAND TX, 79706  
 Fax To:

Received: 09/29/2022  
 Reported: 10/03/2022  
 Project Name: RAGIN CAJUN 13 - 1  
 Project Number: 226038  
 Project Location: DEVON - LEA CO NM

Sampling Date: 09/29/2022  
 Sampling Type: Soil  
 Sampling Condition: Cool & Intact  
 Sample Received By: Tamara Oldaker

**Sample ID: S - 2 (1-1.5) (H224539-13)**

BTEx 8021B		mg/kg		Analyzed By: JH					
Analyte	Result	Reporting Limit	Analyzed	Method Blank	BS	% Recovery	True Value QC	RPD	Qualifier
Benzene*	<0.050	0.050	10/01/2022	ND	2.07	103	2.00	8.04	
Toluene*	<0.050	0.050	10/01/2022	ND	2.22	111	2.00	7.64	
Ethylbenzene*	<0.050	0.050	10/01/2022	ND	2.07	103	2.00	7.05	
Total Xylenes*	<0.150	0.150	10/01/2022	ND	6.24	104	6.00	7.83	
Total BTEx	<0.300	0.300	10/01/2022	ND					

Surrogate: 4-Bromofluorobenzene (PID) 102 % 69.9-140

Chloride, SM4500CI-B		mg/kg		Analyzed By: GM					
Analyte	Result	Reporting Limit	Analyzed	Method Blank	BS	% Recovery	True Value QC	RPD	Qualifier
Chloride	640	16.0	09/30/2022	ND	432	108	400	0.00	

TPH 8015M		mg/kg		Analyzed By: MS					
Analyte	Result	Reporting Limit	Analyzed	Method Blank	BS	% Recovery	True Value QC	RPD	Qualifier
GRO C6-C10*	<10.0	10.0	09/30/2022	ND	201	101	200	0.734	
DRO >C10-C28*	<10.0	10.0	09/30/2022	ND	190	94.8	200	0.392	
EXT DRO >C28-C36	<10.0	10.0	09/30/2022	ND					

Surrogate: 1-Chlorooctane 85.4 % 45.3-161

Surrogate: 1-Chlorooctadecane 106 % 46.3-178

Cardinal Laboratories

\*=Accredited Analyte

PLEASE NOTE: Liability and Damages. Cardinal's liability and client's exclusive remedy for any claim arising, whether based in contract or tort, shall be limited to the amount paid by client for analyses. All claims, including those for negligence and any other cause whatsoever shall be deemed waived unless made in writing and received by Cardinal within thirty (30) days after completion of the applicable service. In no event shall Cardinal be liable for incidental or consequential damages, including, without limitation, business interruptions, loss of use, or loss of profits incurred by client, its subsidiaries, affiliates or successors arising out of or related to the performance of the services hereunder by Cardinal, regardless of whether such claim is based upon any of the above stated reasons or otherwise. Results relate only to the samples identified above. This report shall not be reproduced except in full with written approval of Cardinal Laboratories.

Celey D. Keene, Lab Director/Quality Manager



PHONE (575) 393-2326 • 101 E. MARLAND • HOBBS, NM 88240

**Analytical Results For:**

NTG ENVIRONMENTAL  
 ETHAN SESSUMS  
 701 TRADEWINDS BLVD. SUITE C  
 MIDLAND TX, 79706  
 Fax To:

Received: 09/29/2022  
 Reported: 10/03/2022  
 Project Name: RAGIN CAJUN 13 - 1  
 Project Number: 226038  
 Project Location: DEVON - LEA CO NM

Sampling Date: 09/29/2022  
 Sampling Type: Soil  
 Sampling Condition: Cool & Intact  
 Sample Received By: Tamara Oldaker

**Sample ID: S - 2 (2-2.5) (H224539-14)**

BTX 8021B		mg/kg		Analyzed By: JH						
Analyte	Result	Reporting Limit	Analyzed	Method Blank	BS	% Recovery	True Value QC	RPD	Qualifier	
Benzene*	<0.050	0.050	10/01/2022	ND	2.07	103	2.00	8.04		
Toluene*	<0.050	0.050	10/01/2022	ND	2.22	111	2.00	7.64		
Ethylbenzene*	<0.050	0.050	10/01/2022	ND	2.07	103	2.00	7.05		
Total Xylenes*	<0.150	0.150	10/01/2022	ND	6.24	104	6.00	7.83		
Total BTX	<0.300	0.300	10/01/2022	ND						

Surrogate: 4-Bromofluorobenzene (PID) 103 % 69.9-140

Chloride, SM4500CI-B		mg/kg		Analyzed By: GM						
Analyte	Result	Reporting Limit	Analyzed	Method Blank	BS	% Recovery	True Value QC	RPD	Qualifier	
Chloride	3840	16.0	09/30/2022	ND	432	108	400	0.00		

TPH 8015M		mg/kg		Analyzed By: MS					
Analyte	Result	Reporting Limit	Analyzed	Method Blank	BS	% Recovery	True Value QC	RPD	Qualifier
GRO C6-C10*	<10.0	10.0	09/30/2022	ND	201	101	200	0.734	
DRO >C10-C28*	<10.0	10.0	09/30/2022	ND	190	94.8	200	0.392	
EXT DRO >C28-C36	<10.0	10.0	09/30/2022	ND					

Surrogate: 1-Chlorooctane 78.2 % 45.3-161

Surrogate: 1-Chlorooctadecane 96.1 % 46.3-178

Cardinal Laboratories

\*=Accredited Analyte

PLEASE NOTE: Liability and Damages. Cardinal's liability and client's exclusive remedy for any claim arising, whether based in contract or tort, shall be limited to the amount paid by client for analyses. All claims, including those for negligence and any other cause whatsoever shall be deemed waived unless made in writing and received by Cardinal within thirty (30) days after completion of the applicable service. In no event shall Cardinal be liable for incidental or consequential damages, including, without limitation, business interruptions, loss of use, or loss of profits incurred by client, its subsidiaries, affiliates or successors arising out of or related to the performance of the services hereunder by Cardinal, regardless of whether such claim is based upon any of the above stated reasons or otherwise. Results relate only to the samples identified above. This report shall not be reproduced except in full with written approval of Cardinal Laboratories.

Celey D. Keene, Lab Director/Quality Manager



PHONE (575) 393-2326 ° 101 E. MARLAND ° HOBBS, NM 88240

**Analytical Results For:**

NTG ENVIRONMENTAL  
 ETHAN SESSUMS  
 701 TRADEWINDS BLVD. SUITE C  
 MIDLAND TX, 79706  
 Fax To:

Received: 09/29/2022  
 Reported: 10/03/2022  
 Project Name: RAGIN CAJUN 13 - 1  
 Project Number: 226038  
 Project Location: DEVON - LEA CO NM

Sampling Date: 09/29/2022  
 Sampling Type: Soil  
 Sampling Condition: Cool & Intact  
 Sample Received By: Tamara Oldaker

**Sample ID: S - 3 (1-1.5) (H224539-15)**

BTX 8021B		mg/kg		Analyzed By: JH						
Analyte	Result	Reporting Limit	Analyzed	Method Blank	BS	% Recovery	True Value QC	RPD	Qualifier	
Benzene*	<0.050	0.050	09/30/2022	ND	1.96	98.0	2.00	7.83		
Toluene*	<0.050	0.050	09/30/2022	ND	1.91	95.5	2.00	8.46		
Ethylbenzene*	<0.050	0.050	09/30/2022	ND	1.89	94.7	2.00	7.83		
Total Xylenes*	<0.150	0.150	09/30/2022	ND	5.78	96.3	6.00	7.50		
Total BTX	<0.300	0.300	09/30/2022	ND						

Surrogate: 4-Bromofluorobenzene (PID) 101 % 69.9-140

Chloride, SM4500CI-B		mg/kg		Analyzed By: GM						
Analyte	Result	Reporting Limit	Analyzed	Method Blank	BS	% Recovery	True Value QC	RPD	Qualifier	
Chloride	272	16.0	09/30/2022	ND	432	108	400	0.00		

TPH 8015M		mg/kg		Analyzed By: MS					
Analyte	Result	Reporting Limit	Analyzed	Method Blank	BS	% Recovery	True Value QC	RPD	Qualifier
GRO C6-C10*	<10.0	10.0	09/30/2022	ND	201	101	200	0.734	
DRO >C10-C28*	22.6	10.0	09/30/2022	ND	190	94.8	200	0.392	
EXT DRO >C28-C36	17.5	10.0	09/30/2022	ND					

Surrogate: 1-Chlorooctane 90.6 % 45.3-161

Surrogate: 1-Chlorooctadecane 113 % 46.3-178

Cardinal Laboratories

\*=Accredited Analyte

PLEASE NOTE: Liability and Damages. Cardinal's liability and client's exclusive remedy for any claim arising, whether based in contract or tort, shall be limited to the amount paid by client for analyses. All claims, including those for negligence and any other cause whatsoever shall be deemed waived unless made in writing and received by Cardinal within thirty (30) days after completion of the applicable service. In no event shall Cardinal be liable for incidental or consequential damages, including, without limitation, business interruptions, loss of use, or loss of profits incurred by client, its subsidiaries, affiliates or successors arising out of or related to the performance of the services hereunder by Cardinal, regardless of whether such claim is based upon any of the above stated reasons or otherwise. Results relate only to the samples identified above. This report shall not be reproduced except in full with written approval of Cardinal Laboratories.

Celey D. Keene, Lab Director/Quality Manager





PHONE (575) 393-2326 ° 101 E. MARLAND ° HOBBS, NM 88240

**Analytical Results For:**

NTG ENVIRONMENTAL  
 ETHAN SESSUMS  
 701 TRADEWINDS BLVD. SUITE C  
 MIDLAND TX, 79706  
 Fax To:

Received: 09/29/2022  
 Reported: 10/03/2022  
 Project Name: RAGIN CAJUN 13 - 1  
 Project Number: 226038  
 Project Location: DEVON - LEA CO NM

Sampling Date: 09/29/2022  
 Sampling Type: Soil  
 Sampling Condition: Cool & Intact  
 Sample Received By: Tamara Oldaker

**Sample ID: S - 3 (2-2.5) (H224539-16)**

BTEx 8021B		mg/kg		Analyzed By: JH						
Analyte	Result	Reporting Limit	Analyzed	Method Blank	BS	% Recovery	True Value QC	RPD	Qualifier	
Benzene*	<0.050	0.050	09/30/2022	ND	1.96	98.0	2.00	7.83		
Toluene*	<0.050	0.050	09/30/2022	ND	1.91	95.5	2.00	8.46		
Ethylbenzene*	<0.050	0.050	09/30/2022	ND	1.89	94.7	2.00	7.83		
Total Xylenes*	<0.150	0.150	09/30/2022	ND	5.78	96.3	6.00	7.50		
Total BTEx	<0.300	0.300	09/30/2022	ND						

Surrogate: 4-Bromofluorobenzene (PID) 101 % 69.9-140

Chloride, SM4500Cl-B		mg/kg		Analyzed By: GM						
Analyte	Result	Reporting Limit	Analyzed	Method Blank	BS	% Recovery	True Value QC	RPD	Qualifier	
Chloride	864	16.0	09/30/2022	ND	432	108	400	0.00		

TPH 8015M		mg/kg		Analyzed By: MS					
Analyte	Result	Reporting Limit	Analyzed	Method Blank	BS	% Recovery	True Value QC	RPD	Qualifier
GRO C6-C10*	<10.0	10.0	09/30/2022	ND	201	101	200	0.734	
DRO >C10-C28*	<10.0	10.0	09/30/2022	ND	190	94.8	200	0.392	
EXT DRO >C28-C36	<10.0	10.0	09/30/2022	ND					

Surrogate: 1-Chlorooctane 89.5 % 45.3-161

Surrogate: 1-Chlorooctadecane 109 % 46.3-178

Cardinal Laboratories

\*=Accredited Analyte

PLEASE NOTE: Liability and Damages. Cardinal's liability and client's exclusive remedy for any claim arising, whether based in contract or tort, shall be limited to the amount paid by client for analyses. All claims, including those for negligence and any other cause whatsoever shall be deemed waived unless made in writing and received by Cardinal within thirty (30) days after completion of the applicable service. In no event shall Cardinal be liable for incidental or consequential damages, including, without limitation, business interruptions, loss of use, or loss of profits incurred by client, its subsidiaries, affiliates or successors arising out of or related to the performance of the services hereunder by Cardinal, regardless of whether such claim is based upon any of the above stated reasons or otherwise. Results relate only to the samples identified above. This report shall not be reproduced except in full with written approval of Cardinal Laboratories.

Celey D. Keene, Lab Director/Quality Manager



PHONE (575) 393-2326 ° 101 E. MARLAND ° HOBBS, NM 88240

**Analytical Results For:**

NTG ENVIRONMENTAL  
 ETHAN SESSUMS  
 701 TRADEWINDS BLVD. SUITE C  
 MIDLAND TX, 79706  
 Fax To:

Received: 09/29/2022  
 Reported: 10/03/2022  
 Project Name: RAGIN CAJUN 13 - 1  
 Project Number: 226038  
 Project Location: DEVON - LEA CO NM

Sampling Date: 09/27/2022  
 Sampling Type: Soil  
 Sampling Condition: Cool & Intact  
 Sample Received By: Tamara Oldaker

**Sample ID: S - 3 (3-3.5) (H224539-17)**

BTEx 8021B		mg/kg		Analyzed By: JH						
Analyte	Result	Reporting Limit	Analyzed	Method Blank	BS	% Recovery	True Value QC	RPD	Qualifier	
Benzene*	<0.050	0.050	09/30/2022	ND	1.96	98.0	2.00	7.83		
Toluene*	<0.050	0.050	09/30/2022	ND	1.91	95.5	2.00	8.46		
Ethylbenzene*	<0.050	0.050	09/30/2022	ND	1.89	94.7	2.00	7.83		
Total Xylenes*	<0.150	0.150	09/30/2022	ND	5.78	96.3	6.00	7.50		
Total BTEx	<0.300	0.300	09/30/2022	ND						

Surrogate: 4-Bromofluorobenzene (PID) 103 % 69.9-140

Chloride, SM4500CI-B		mg/kg		Analyzed By: GM						
Analyte	Result	Reporting Limit	Analyzed	Method Blank	BS	% Recovery	True Value QC	RPD	Qualifier	
Chloride	3960	16.0	09/30/2022	ND	432	108	400	0.00		

TPH 8015M		mg/kg		Analyzed By: MS					
Analyte	Result	Reporting Limit	Analyzed	Method Blank	BS	% Recovery	True Value QC	RPD	Qualifier
GRO C6-C10*	<10.0	10.0	09/30/2022	ND	201	101	200	0.734	
DRO >C10-C28*	<10.0	10.0	09/30/2022	ND	190	94.8	200	0.392	
EXT DRO >C28-C36	<10.0	10.0	09/30/2022	ND					

Surrogate: 1-Chlorooctane 84.9 % 45.3-161

Surrogate: 1-Chlorooctadecane 102 % 46.3-178

Cardinal Laboratories

\*=Accredited Analyte

PLEASE NOTE: Liability and Damages. Cardinal's liability and client's exclusive remedy for any claim arising, whether based in contract or tort, shall be limited to the amount paid by client for analyses. All claims, including those for negligence and any other cause whatsoever shall be deemed waived unless made in writing and received by Cardinal within thirty (30) days after completion of the applicable service. In no event shall Cardinal be liable for incidental or consequential damages, including, without limitation, business interruptions, loss of use, or loss of profits incurred by client, its subsidiaries, affiliates or successors arising out of or related to the performance of the services hereunder by Cardinal, regardless of whether such claim is based upon any of the above stated reasons or otherwise. Results relate only to the samples identified above. This report shall not be reproduced except in full with written approval of Cardinal Laboratories.

Celey D. Keene, Lab Director/Quality Manager



PHONE (575) 393-2326 ° 101 E. MARLAND ° HOBBS, NM 88240

**Analytical Results For:**

NTG ENVIRONMENTAL  
 ETHAN SESSUMS  
 701 TRADEWINDS BLVD. SUITE C  
 MIDLAND TX, 79706  
 Fax To:

Received: 09/29/2022  
 Reported: 10/03/2022  
 Project Name: RAGIN CAJUN 13 - 1  
 Project Number: 226038  
 Project Location: DEVON - LEA CO NM

Sampling Date: 09/29/2022  
 Sampling Type: Soil  
 Sampling Condition: Cool & Intact  
 Sample Received By: Tamara Oldaker

**Sample ID: S - 4 (1-1.5) (H224539-18)**

BTX 8021B		mg/kg		Analyzed By: JH						
Analyte	Result	Reporting Limit	Analyzed	Method Blank	BS	% Recovery	True Value QC	RPD	Qualifier	
Benzene*	<0.050	0.050	09/30/2022	ND	1.96	98.0	2.00	7.83		
Toluene*	<0.050	0.050	09/30/2022	ND	1.91	95.5	2.00	8.46		
Ethylbenzene*	<0.050	0.050	09/30/2022	ND	1.89	94.7	2.00	7.83		
Total Xylenes*	<0.150	0.150	09/30/2022	ND	5.78	96.3	6.00	7.50		
Total BTX	<0.300	0.300	09/30/2022	ND						

Surrogate: 4-Bromofluorobenzene (PID) 102 % 69.9-140

Chloride, SM4500CI-B		mg/kg		Analyzed By: GM						
Analyte	Result	Reporting Limit	Analyzed	Method Blank	BS	% Recovery	True Value QC	RPD	Qualifier	
Chloride	64.0	16.0	09/30/2022	ND	432	108	400	0.00		

TPH 8015M		mg/kg		Analyzed By: MS					
Analyte	Result	Reporting Limit	Analyzed	Method Blank	BS	% Recovery	True Value QC	RPD	Qualifier
GRO C6-C10*	<10.0	10.0	09/30/2022	ND	201	101	200	0.734	
DRO >C10-C28*	<10.0	10.0	09/30/2022	ND	190	94.8	200	0.392	
EXT DRO >C28-C36	<10.0	10.0	09/30/2022	ND					

Surrogate: 1-Chlorooctane 90.3 % 45.3-161

Surrogate: 1-Chlorooctadecane 109 % 46.3-178

Cardinal Laboratories

\*=Accredited Analyte

PLEASE NOTE: Liability and Damages. Cardinal's liability and client's exclusive remedy for any claim arising, whether based in contract or tort, shall be limited to the amount paid by client for analyses. All claims, including those for negligence and any other cause whatsoever shall be deemed waived unless made in writing and received by Cardinal within thirty (30) days after completion of the applicable service. In no event shall Cardinal be liable for incidental or consequential damages, including, without limitation, business interruptions, loss of use, or loss of profits incurred by client, its subsidiaries, affiliates or successors arising out of or related to the performance of the services hereunder by Cardinal, regardless of whether such claim is based upon any of the above stated reasons or otherwise. Results relate only to the samples identified above. This report shall not be reproduced except in full with written approval of Cardinal Laboratories.

Celey D. Keene, Lab Director/Quality Manager



PHONE (575) 393-2326 • 101 E. MARLAND • HOBBS, NM 88240

**Analytical Results For:**

NTG ENVIRONMENTAL  
 ETHAN SESSUMS  
 701 TRADEWINDS BLVD. SUITE C  
 MIDLAND TX, 79706  
 Fax To:

Received: 09/29/2022  
 Reported: 10/03/2022  
 Project Name: RAGIN CAJUN 13 - 1  
 Project Number: 226038  
 Project Location: DEVON - LEA CO NM

Sampling Date: 09/29/2022  
 Sampling Type: Soil  
 Sampling Condition: Cool & Intact  
 Sample Received By: Tamara Oldaker

**Sample ID: S - 5 (2-2.5) (H224539-19)**

BTX 8021B		mg/kg		Analyzed By: JH						
Analyte	Result	Reporting Limit	Analyzed	Method Blank	BS	% Recovery	True Value QC	RPD	Qualifier	
Benzene*	<0.050	0.050	09/30/2022	ND	1.96	98.0	2.00	7.83		
Toluene*	<0.050	0.050	09/30/2022	ND	1.91	95.5	2.00	8.46		
Ethylbenzene*	<0.050	0.050	09/30/2022	ND	1.89	94.7	2.00	7.83		
Total Xylenes*	<0.150	0.150	09/30/2022	ND	5.78	96.3	6.00	7.50		
Total BTX	<0.300	0.300	09/30/2022	ND						

Surrogate: 4-Bromofluorobenzene (PID) 102 % 69.9-140

Chloride, SM4500CI-B		mg/kg		Analyzed By: GM						
Analyte	Result	Reporting Limit	Analyzed	Method Blank	BS	% Recovery	True Value QC	RPD	Qualifier	
Chloride	96.0	16.0	09/30/2022	ND	432	108	400	0.00		

TPH 8015M		mg/kg		Analyzed By: MS					
Analyte	Result	Reporting Limit	Analyzed	Method Blank	BS	% Recovery	True Value QC	RPD	Qualifier
GRO C6-C10*	<10.0	10.0	09/30/2022	ND	201	101	200	0.734	
DRO >C10-C28*	<10.0	10.0	09/30/2022	ND	190	94.8	200	0.392	
EXT DRO >C28-C36	<10.0	10.0	09/30/2022	ND					

Surrogate: 1-Chlorooctane 84.1 % 45.3-161

Surrogate: 1-Chlorooctadecane 103 % 46.3-178

Cardinal Laboratories

\*=Accredited Analyte

PLEASE NOTE: Liability and Damages. Cardinal's liability and client's exclusive remedy for any claim arising, whether based in contract or tort, shall be limited to the amount paid by client for analyses. All claims, including those for negligence and any other cause whatsoever shall be deemed waived unless made in writing and received by Cardinal within thirty (30) days after completion of the applicable service. In no event shall Cardinal be liable for incidental or consequential damages, including, without limitation, business interruptions, loss of use, or loss of profits incurred by client, its subsidiaries, affiliates or successors arising out of or related to the performance of the services hereunder by Cardinal, regardless of whether such claim is based upon any of the above stated reasons or otherwise. Results relate only to the samples identified above. This report shall not be reproduced except in full with written approval of Cardinal Laboratories.

Celey D. Keene, Lab Director/Quality Manager



PHONE (575) 393-2326 ° 101 E. MARLAND ° HOBBS, NM 88240

**Analytical Results For:**

NTG ENVIRONMENTAL  
 ETHAN SESSUMS  
 701 TRADEWINDS BLVD. SUITE C  
 MIDLAND TX, 79706  
 Fax To:

Received: 09/29/2022  
 Reported: 10/03/2022  
 Project Name: RAGIN CAJUN 13 - 1  
 Project Number: 226038  
 Project Location: DEVON - LEA CO NM

Sampling Date: 09/29/2022  
 Sampling Type: Soil  
 Sampling Condition: Cool & Intact  
 Sample Received By: Tamara Oldaker

**Sample ID: S - 6 (3-3.5) (H224539-20)**

BTX 8021B		mg/kg		Analyzed By: JH						
Analyte	Result	Reporting Limit	Analyzed	Method Blank	BS	% Recovery	True Value QC	RPD	Qualifier	
Benzene*	<0.050	0.050	09/30/2022	ND	1.96	98.0	2.00	7.83		
Toluene*	<0.050	0.050	09/30/2022	ND	1.91	95.5	2.00	8.46		
Ethylbenzene*	<0.050	0.050	09/30/2022	ND	1.89	94.7	2.00	7.83		
Total Xylenes*	<0.150	0.150	09/30/2022	ND	5.78	96.3	6.00	7.50		
Total BTX	<0.300	0.300	09/30/2022	ND						

Surrogate: 4-Bromofluorobenzene (PID) 102 % 69.9-140

Chloride, SM4500CI-B		mg/kg		Analyzed By: GM						
Analyte	Result	Reporting Limit	Analyzed	Method Blank	BS	% Recovery	True Value QC	RPD	Qualifier	
Chloride	160	16.0	09/30/2022	ND	432	108	400	0.00		

TPH 8015M		mg/kg		Analyzed By: MS					
Analyte	Result	Reporting Limit	Analyzed	Method Blank	BS	% Recovery	True Value QC	RPD	Qualifier
GRO C6-C10*	<10.0	10.0	09/30/2022	ND	201	101	200	0.734	
DRO >C10-C28*	<10.0	10.0	09/30/2022	ND	190	94.8	200	0.392	
EXT DRO >C28-C36	<10.0	10.0	09/30/2022	ND					

Surrogate: 1-Chlorooctane 96.5 % 45.3-161

Surrogate: 1-Chlorooctadecane 118 % 46.3-178

Cardinal Laboratories

\*=Accredited Analyte

PLEASE NOTE: Liability and Damages. Cardinal's liability and client's exclusive remedy for any claim arising, whether based in contract or tort, shall be limited to the amount paid by client for analyses. All claims, including those for negligence and any other cause whatsoever shall be deemed waived unless made in writing and received by Cardinal within thirty (30) days after completion of the applicable service. In no event shall Cardinal be liable for incidental or consequential damages, including, without limitation, business interruptions, loss of use, or loss of profits incurred by client, its subsidiaries, affiliates or successors arising out of or related to the performance of the services hereunder by Cardinal, regardless of whether such claim is based upon any of the above stated reasons or otherwise. Results relate only to the samples identified above. This report shall not be reproduced except in full with written approval of Cardinal Laboratories.

Celey D. Keene, Lab Director/Quality Manager



---

PHONE (575) 393-2326 ° 101 E. MARLAND ° HOBBS, NM 88240

---

### Notes and Definitions

ND	Analyte NOT DETECTED at or above the reporting limit
RPD	Relative Percent Difference
**	Samples not received at proper temperature of 6°C or below.
***	Insufficient time to reach temperature.
-	Chloride by SM4500Cl-B does not require samples be received at or below 6°C Samples reported on an as received basis (wet) unless otherwise noted on report

---

Cardinal Laboratories

\*=Accredited Analyte

PLEASE NOTE: Liability and Damages. Cardinal's liability and client's exclusive remedy for any claim arising, whether based in contract or tort, shall be limited to the amount paid by client for analyses. All claims, including those for negligence and any other cause whatsoever shall be deemed waived unless made in writing and received by Cardinal within thirty (30) days after completion of the applicable service. In no event shall Cardinal be liable for incidental or consequential damages, including, without limitation, business interruptions, loss of use, or loss of profits incurred by client, its subsidiaries, affiliates or successors arising out of or related to the performance of the services hereunder by Cardinal, regardless of whether such claim is based upon any of the above stated reasons or otherwise. Results relate only to the samples identified above. This report shall not be reproduced except in full with written approval of Cardinal Laboratories.

A handwritten signature in black ink, appearing to read "C. D. Keene", is written over a horizontal line.

---

Celey D. Keene, Lab Director/Quality Manager





Chain of Custody

Page 1 of 2

Work Order No: 1024539-1

Project Manager:	Ethan Sessums	Bill to: (if different)	Wesley Mathews
Company Name:	NTG Environmental	Company Name:	Devon Energy
Address:	402 E Wood Ave	Address:	6488 Seven Rivers Highway
City, State ZIP:	Carlsbad, NM 88220	City, State ZIP:	Artesia, NM 88210
Phone:	254-266-5456	Email:	Wesley.Mathews@dvn.com

Work Order Comments	
Program: UST/PST <input type="checkbox"/> PRP <input type="checkbox"/> Brownfields <input type="checkbox"/> RRC <input type="checkbox"/> Superfund <input type="checkbox"/>	
State of Project:	
Reporting Level II <input type="checkbox"/> Level III <input type="checkbox"/> PST/UST <input type="checkbox"/> RRP <input type="checkbox"/> Level IV <input type="checkbox"/>	
Deliverables: EDD <input type="checkbox"/> ADAPT <input type="checkbox"/> Other:	

Project Name:	Ragin Cajun 13-1	Turn Around		Pres. Code	ANALYSIS REQUEST												Preservative Codes		
Project Number:	226038	<input type="checkbox"/> Routine	<input checked="" type="checkbox"/> Rush														None: NO	DI Water: H <sub>2</sub> O	
Project Location:	Eddy Co, NM	Due Date:			48Hr												Cool: Cool	MeOH: Me	
Sampler's Name:	Jordan Tyner	TAT starts the day received by the lab, if received by 4:30pm															HCL: HC	HNO <sub>3</sub> : HN	
PO #:	21053206																H <sub>2</sub> SO <sub>4</sub> : H <sub>2</sub>	NaOH: Na	
SAMPLE RECEIPT		Temp Blank:	Yes <input checked="" type="checkbox"/> No <input type="checkbox"/>	Yes <input checked="" type="checkbox"/> Wet Ice: <input type="checkbox"/>	Yes <input checked="" type="checkbox"/> No <input type="checkbox"/>													HOLD	
Received Intact:	Yes <input checked="" type="checkbox"/> No <input type="checkbox"/>	Thermometer ID:	113													NaHSO <sub>4</sub> : NABIS			
Cooler Custody Seals:	Yes <input checked="" type="checkbox"/> No <input type="checkbox"/> N/A	Correction Factor:	-0.6°C													Na <sub>2</sub> S <sub>2</sub> O <sub>3</sub> : NaSO <sub>3</sub>			
Sample Custody Seals:	Yes <input checked="" type="checkbox"/> No <input type="checkbox"/> N/A	Temperature Reading:	38°C													Zn Acetate+NaOH: Zn			
Total Containers:	20	Corrected Temperature:	3.2°C													NaOH+Ascorbic Acid: SAPC			

Sample Identification	Date	Time	Soil	Water	Grab/ Comp	# of Cont	TPH												Sample Comments
H-1	9/27/2022		X		Comp	1	X	X	X										
H-2	9/27/2022		X		Comp	1	X	X	X	X									
H-3	9/27/2022		X		Comp	1	X	X	X	X									
H-4	9/27/2022		X		Comp	1	X	X	X	X									
H-5	9/27/2022		X		Comp	1	X	X	X	X									
H-6	9/27/2022		X		Comp	1	X	X	X	X									
H-7	9/27/2022		X		Comp	1	X	X	X	X									
H-8	9/27/2022		X		Comp	1	X	X	X	X									
H-9	9/27/2022		X		Comp	1	X	X	X	X									
H-10	9/27/2022		X		Comp	1	X	X	X	X									

Additional Comments:

Notice: Signature of this document and relinquishment of samples constitutes a valid purchase order from client company to Xenco, its affiliates and subcontractors. It assigns standard terms and conditions of service. Xenco will be liable only for the cost of samples and shall not assume any responsibility for any losses or expenses incurred by the client if such losses are due to circumstances beyond the control of Xenco. A minimum charge of \$85.00 will be applied to each project and a charge of \$5 for each sample submitted to Xenco, but not analyzed. These terms will be enforced unless previously negotiated.

Relinquished by: (Signature)	Received by: (Signature)	Date/Time	Relinquished by: (Signature)	Received by: (Signature)	Date/Time
		9/27/22 1458			





Chain of Custody

Work Order No: 1224539-1

Page 2 of 2

Page 24 of 24

Project Manager:	Ethan Sessums	Bill to: (if different)	Wesley Mathews
Company Name:	NTG Environmental	Company Name:	Devon Energy
Address:	402 E Wood Ave	Address:	6488 Seven Rivers Highway
City, State ZIP:	Carlsbad, NM 88220	City, State ZIP:	Artesia, NM 88210
Phone:	254-266-5456	Email:	Wesley.Mathews@devon.com

Work Order Comments	
Program: <input type="checkbox"/> UST/PST <input type="checkbox"/> PRP <input type="checkbox"/> Brownfields <input type="checkbox"/> RRC <input type="checkbox"/> Superfund <input type="checkbox"/>	
State of Project:	
Reporting Level: <input type="checkbox"/> Level II <input type="checkbox"/> Level III <input type="checkbox"/> PST/UST <input type="checkbox"/> TRP <input type="checkbox"/> Level IV <input type="checkbox"/>	
Deliverables: <input type="checkbox"/> EDD <input type="checkbox"/> ADAPT <input type="checkbox"/> Other:	

Project Name:	Ragin Cajun 13-1		Turn Around		Pres. Code	ANALYSIS REQUEST										Preservative Codes				
Project Number:			<input type="checkbox"/> Routine	<input checked="" type="checkbox"/> Rush													None: NO Cool: Cool HCL: HC H <sub>2</sub> SO <sub>4</sub> : H <sub>2</sub> H <sub>3</sub> PO <sub>4</sub> : HP NaHSO <sub>4</sub> : NABIS Na <sub>2</sub> S <sub>2</sub> O <sub>3</sub> : NaSO <sub>3</sub> Zn Acetate+NaOH: Zn NaOH+Ascorbic Acid: SAPC			
Project Location:	Lea Co, NM		Due Date:	48Hr																
Sampler's Name:	Jordan Tyner		TAT starts the day received by the lab, if received by 4:30pm																	
PO #:	21053206																			
SAMPLE RECEIPT			Temp Blank:	Yes <input checked="" type="checkbox"/> No <input type="checkbox"/>	Thermometer ID:	Yes <input checked="" type="checkbox"/> No <input type="checkbox"/>	Parameters										HOLD			
Received In tact:	Yes <input checked="" type="checkbox"/> No <input type="checkbox"/>		Correction Factor:	-0.6°																
Cooler Custody Seals:	Yes <input checked="" type="checkbox"/> No <input type="checkbox"/>		Temperature Reading:	3.8°																
Sample Custody Seals:	Yes <input checked="" type="checkbox"/> No <input type="checkbox"/>		Corrected Temperature:	3.2°																
Total Containers:	20																			
Sample Identification			Date	Time	Soil	Water	Grab/Comp	# of Cont											Sample Comments	
S-1 (1-1.5)			9/29/2022		X		Comp	1	X	X	X									
S-1 (2-2.5)			9/29/2022		X		Comp	1	X	X	X									
S-2 (1-1.5)			9/29/2022		X		Comp	1	X	X	X									
S-2 (2-2.5)			9/29/2022		X		Comp	1	X	X	X									
S-3 (1-1.5)			9/29/2022		X		Comp	1	X	X	X									
S-3 (2-2.5)			9/29/2022		X		Comp	1	X	X	X									
S-3 (3-3.5)			9/29/2022		X		Comp	1	X	X	X									
S-4 (1-1.5)			9/29/2022		X		Comp	1	X	X	X									
S-5 (2-2.5)			9/29/2022		X		Comp	1	X	X	X									
S-6 (3-3.5)			9/29/2022		X		Comp	1	X	X	X									

Additional Comments:

Notice: Signature of this document and relinquishment of samples constitutes a valid purchase order from client company to Xenco, its affiliates and subcontractors. It assigns standard terms and conditions of service. Xenco will be liable only for the cost of samples and shall not assume any responsibility for any losses or expenses incurred by the client if such losses are due to circumstances beyond the control of Xenco. A minimum charge of \$85.00 will be applied to each project and a charge of \$5 for each sample submitted to Xenco, but not analyzed. These terms will be enforced unless previously negotiated.

Relinquished by: (Signature)	Received by: (Signature)	Date/Time	Relinquished by: (Signature)	Received by: (Signature)	Date/Time
		9/29/22 1458			



PHONE (575) 393-2326 ° 101 E. MARLAND ° HOBBS, NM 88240

October 31, 2022

ETHAN SESSUMS

NTG ENVIRONMENTAL

701 TRADEWINDS BLVD. SUITE C

MIDLAND, TX 79706

RE: RAGIN CAJUN 13 - 1

Enclosed are the results of analyses for samples received by the laboratory on 10/27/22 11:18.

Cardinal Laboratories is accredited through Texas NELAP under certificate number T104704398-22-15. Accreditation applies to drinking water, non-potable water and solid and chemical materials. All accredited analytes are denoted by an asterisk (\*). For a complete list of accredited analytes and matrices visit the TCEQ website at [www.tceq.texas.gov/field/qa/lab\\_accred\\_certif.html](http://www.tceq.texas.gov/field/qa/lab_accred_certif.html).

Cardinal Laboratories is accredited through the State of Colorado Department of Public Health and Environment for:

Method EPA 552.2	Haloacetic Acids (HAA-5)
Method EPA 524.2	Total Trihalomethanes (TTHM)
Method EPA 524.4	Regulated VOCs (V1, V2, V3)

Accreditation applies to public drinking water matrices.

This report meets NELAP requirements and is made up of a cover page, analytical results, and a copy of the original chain-of-custody. If you have any questions concerning this report, please feel free to contact me.

Sincerely,

A handwritten signature in black ink that reads "Celey D. Keene". The signature is written in a cursive, flowing style.

Celey D. Keene

Lab Director/Quality Manager



PHONE (575) 393-2326 ° 101 E. MARLAND ° HOBBS, NM 88240

**Analytical Results For:**

NTG ENVIRONMENTAL  
 ETHAN SESSUMS  
 701 TRADEWINDS BLVD. SUITE C  
 MIDLAND TX, 79706  
 Fax To:

Received: 10/27/2022  
 Reported: 10/31/2022  
 Project Name: RAGIN CAJUN 13 - 1  
 Project Number: 226363  
 Project Location: DEVON - LEA CO NM

Sampling Date: 10/27/2022  
 Sampling Type: Soil  
 Sampling Condition: \*\* (See Notes)  
 Sample Received By: Tamara Oldaker

**Sample ID: TP - 1 7' (H225066-01)**

BTEX 8260B		mg/kg		Analyzed By: MS					
Analyte	Result	Reporting Limit	Analyzed	Method Blank	BS	% Recovery	True Value QC	RPD	Qualifier
Benzene*	<0.025	0.025	10/30/2022	ND	1.88	94.1	2.00	4.67	
Toluene*	<0.025	0.025	10/30/2022	ND	1.82	91.2	2.00	0.572	
Ethylbenzene*	<0.025	0.025	10/30/2022	ND	1.87	93.7	2.00	0.643	
Total Xylenes*	<0.075	0.075	10/30/2022	ND	5.88	98.0	6.00	3.00	
Total BTEX	<0.150	0.150	10/30/2022	ND					

Surrogate: Dibromofluoromethane 94.6 % 83.7-114

Surrogate: Toluene-d8 95.6 % 95.3-107

Surrogate: 4-Bromofluorobenzene 98.5 % 50.9-150

Chloride, SM4500Cl-B		mg/kg		Analyzed By: AC						
Analyte	Result	Reporting Limit	Analyzed	Method Blank	BS	% Recovery	True Value QC	RPD	Qualifier	
Chloride	2120	16.0	10/27/2022	ND	416	104	400	3.77		

TPH 8015M		mg/kg		Analyzed By: MS					
Analyte	Result	Reporting Limit	Analyzed	Method Blank	BS	% Recovery	True Value QC	RPD	Qualifier
GRO C6-C10*	<10.0	10.0	10/27/2022	ND	232	116	200	3.13	
DRO >C10-C28*	<10.0	10.0	10/27/2022	ND	226	113	200	0.0500	
EXT DRO >C28-C36	<10.0	10.0	10/27/2022	ND					

Surrogate: 1-Chlorooctane 104 % 45.3-161

Surrogate: 1-Chlorooctadecane 120 % 46.3-178

Cardinal Laboratories

\*=Accredited Analyte

PLEASE NOTE: Liability and Damages. Cardinal's liability and client's exclusive remedy for any claim arising, whether based in contract or tort, shall be limited to the amount paid by client for analyses. All claims, including those for negligence and any other cause whatsoever shall be deemed waived unless made in writing and received by Cardinal within thirty (30) days after completion of the applicable service. In no event shall Cardinal be liable for incidental or consequential damages, including, without limitation, business interruptions, loss of use, or loss of profits incurred by client, its subsidiaries, affiliates or successors arising out of or related to the performance of the services hereunder by Cardinal, regardless of whether such claim is based upon any of the above stated reasons or otherwise. Results relate only to the samples identified above. This report shall not be reproduced except in full with written approval of Cardinal Laboratories.

Celey D. Keene, Lab Director/Quality Manager



PHONE (575) 393-2326 • 101 E. MARLAND • HOBBS, NM 88240

**Analytical Results For:**

NTG ENVIRONMENTAL  
 ETHAN SESSUMS  
 701 TRADEWINDS BLVD. SUITE C  
 MIDLAND TX, 79706  
 Fax To:

Received: 10/27/2022  
 Reported: 10/31/2022  
 Project Name: RAGIN CAJUN 13 - 1  
 Project Number: 226363  
 Project Location: DEVON - LEA CO NM

Sampling Date: 10/27/2022  
 Sampling Type: Soil  
 Sampling Condition: \*\* (See Notes)  
 Sample Received By: Tamara Oldaker

**Sample ID: TP - 1 8' (H225066-02)**

BTEx 8260B		mg/kg		Analyzed By: MS					
Analyte	Result	Reporting Limit	Analyzed	Method Blank	BS	% Recovery	True Value QC	RPD	Qualifier
Benzene*	<0.025	0.025	10/30/2022	ND	1.88	94.1	2.00	4.67	
Toluene*	<0.025	0.025	10/30/2022	ND	1.82	91.2	2.00	0.572	
Ethylbenzene*	<0.025	0.025	10/30/2022	ND	1.87	93.7	2.00	0.643	
Total Xylenes*	<0.075	0.075	10/30/2022	ND	5.88	98.0	6.00	3.00	
Total BTEx	<0.150	0.150	10/30/2022	ND					

Surrogate: Dibromofluoromethane 98.0 % 83.7-114  
 Surrogate: Toluene-d8 92.7 % 95.3-107  
 Surrogate: 4-Bromofluorobenzene 98.8 % 50.9-150

Chloride, SM4500Cl-B		mg/kg		Analyzed By: AC					
Analyte	Result	Reporting Limit	Analyzed	Method Blank	BS	% Recovery	True Value QC	RPD	Qualifier
Chloride	560	16.0	10/27/2022	ND	416	104	400	3.77	

TPH 8015M		mg/kg		Analyzed By: MS					
Analyte	Result	Reporting Limit	Analyzed	Method Blank	BS	% Recovery	True Value QC	RPD	Qualifier
GRO C6-C10*	<10.0	10.0	10/27/2022	ND	232	116	200	3.13	
DRO >C10-C28*	<10.0	10.0	10/27/2022	ND	226	113	200	0.0500	
EXT DRO >C28-C36	<10.0	10.0	10/27/2022	ND					

Surrogate: 1-Chlorooctane 110 % 45.3-161  
 Surrogate: 1-Chlorooctadecane 129 % 46.3-178

Cardinal Laboratories

\*=Accredited Analyte

PLEASE NOTE: Liability and Damages. Cardinal's liability and client's exclusive remedy for any claim arising, whether based in contract or tort, shall be limited to the amount paid by client for analyses. All claims, including those for negligence and any other cause whatsoever shall be deemed waived unless made in writing and received by Cardinal within thirty (30) days after completion of the applicable service. In no event shall Cardinal be liable for incidental or consequential damages, including, without limitation, business interruptions, loss of use, or loss of profits incurred by client, its subsidiaries, affiliates or successors arising out of or related to the performance of the services hereunder by Cardinal, regardless of whether such claim is based upon any of the above stated reasons or otherwise. Results relate only to the samples identified above. This report shall not be reproduced except in full with written approval of Cardinal Laboratories.

Celey D. Keene, Lab Director/Quality Manager



PHONE (575) 393-2326 ° 101 E. MARLAND ° HOBBS, NM 88240

**Analytical Results For:**

NTG ENVIRONMENTAL  
 ETHAN SESSUMS  
 701 TRADEWINDS BLVD. SUITE C  
 MIDLAND TX, 79706  
 Fax To:

Received: 10/27/2022  
 Reported: 10/31/2022  
 Project Name: RAGIN CAJUN 13 - 1  
 Project Number: 226363  
 Project Location: DEVON - LEA CO NM

Sampling Date: 10/27/2022  
 Sampling Type: Soil  
 Sampling Condition: \*\* (See Notes)  
 Sample Received By: Tamara Oldaker

**Sample ID: TP - 2 6' (H225066-03)**

BTEx 8260B		mg/kg		Analyzed By: MS					
Analyte	Result	Reporting Limit	Analyzed	Method Blank	BS	% Recovery	True Value QC	RPD	Qualifier
Benzene*	<0.025	0.025	10/30/2022	ND	1.88	94.1	2.00	4.67	
Toluene*	<0.025	0.025	10/30/2022	ND	1.82	91.2	2.00	0.572	
Ethylbenzene*	<0.025	0.025	10/30/2022	ND	1.87	93.7	2.00	0.643	
Total Xylenes*	<0.075	0.075	10/30/2022	ND	5.88	98.0	6.00	3.00	
Total BTEx	<0.150	0.150	10/30/2022	ND					

Surrogate: Dibromofluoromethane 95.9 % 83.7-114  
 Surrogate: Toluene-d8 94.5 % 95.3-107  
 Surrogate: 4-Bromofluorobenzene 98.2 % 50.9-150

Chloride, SM4500Cl-B		mg/kg		Analyzed By: AC					
Analyte	Result	Reporting Limit	Analyzed	Method Blank	BS	% Recovery	True Value QC	RPD	Qualifier
Chloride	176	16.0	10/27/2022	ND	416	104	400	3.77	

TPH 8015M		mg/kg		Analyzed By: MS					
Analyte	Result	Reporting Limit	Analyzed	Method Blank	BS	% Recovery	True Value QC	RPD	Qualifier
GRO C6-C10*	<10.0	10.0	10/27/2022	ND	232	116	200	3.13	
DRO >C10-C28*	<10.0	10.0	10/27/2022	ND	226	113	200	0.0500	
EXT DRO >C28-C36	<10.0	10.0	10/27/2022	ND					

Surrogate: 1-Chlorooctane 102 % 45.3-161  
 Surrogate: 1-Chlorooctadecane 120 % 46.3-178

Cardinal Laboratories

\*=Accredited Analyte

PLEASE NOTE: Liability and Damages. Cardinal's liability and client's exclusive remedy for any claim arising, whether based in contract or tort, shall be limited to the amount paid by client for analyses. All claims, including those for negligence and any other cause whatsoever shall be deemed waived unless made in writing and received by Cardinal within thirty (30) days after completion of the applicable service. In no event shall Cardinal be liable for incidental or consequential damages, including, without limitation, business interruptions, loss of use, or loss of profits incurred by client, its subsidiaries, affiliates or successors arising out of or related to the performance of the services hereunder by Cardinal, regardless of whether such claim is based upon any of the above stated reasons or otherwise. Results relate only to the samples identified above. This report shall not be reproduced except in full with written approval of Cardinal Laboratories.

Celey D. Keene, Lab Director/Quality Manager





PHONE (575) 393-2326 • 101 E. MARLAND • HOBBS, NM 88240

**Analytical Results For:**

NTG ENVIRONMENTAL  
 ETHAN SESSUMS  
 701 TRADEWINDS BLVD. SUITE C  
 MIDLAND TX, 79706  
 Fax To:

Received: 10/27/2022  
 Reported: 10/31/2022  
 Project Name: RAGIN CAJUN 13 - 1  
 Project Number: 226363  
 Project Location: DEVON - LEA CO NM

Sampling Date: 10/27/2022  
 Sampling Type: Soil  
 Sampling Condition: \*\* (See Notes)  
 Sample Received By: Tamara Oldaker

**Sample ID: TP - 3 6' (H225066-04)**

BTEx 8260B		mg/kg		Analyzed By: MS						
Analyte	Result	Reporting Limit	Analyzed	Method Blank	BS	% Recovery	True Value QC	RPD	Qualifier	
Benzene*	<0.025	0.025	10/30/2022	ND	1.88	94.1	2.00	4.67		
Toluene*	<0.025	0.025	10/30/2022	ND	1.82	91.2	2.00	0.572		
Ethylbenzene*	<0.025	0.025	10/30/2022	ND	1.87	93.7	2.00	0.643		
Total Xylenes*	<0.075	0.075	10/30/2022	ND	5.88	98.0	6.00	3.00		
Total BTEx	<0.150	0.150	10/30/2022	ND						

Surrogate: Dibromofluoromethane 96.4 % 83.7-114  
 Surrogate: Toluene-d8 93.7 % 95.3-107  
 Surrogate: 4-Bromofluorobenzene 98.4 % 50.9-150

Chloride, SM4500Cl-B		mg/kg		Analyzed By: AC					
Analyte	Result	Reporting Limit	Analyzed	Method Blank	BS	% Recovery	True Value QC	RPD	Qualifier
Chloride	464	16.0	10/27/2022	ND	416	104	400	3.77	

TPH 8015M		mg/kg		Analyzed By: MS					
Analyte	Result	Reporting Limit	Analyzed	Method Blank	BS	% Recovery	True Value QC	RPD	Qualifier
GRO C6-C10*	<10.0	10.0	10/27/2022	ND	232	116	200	3.13	
DRO >C10-C28*	<10.0	10.0	10/27/2022	ND	226	113	200	0.0500	
EXT DRO >C28-C36	<10.0	10.0	10/27/2022	ND					

Surrogate: 1-Chlorooctane 108 % 45.3-161  
 Surrogate: 1-Chlorooctadecane 126 % 46.3-178

Cardinal Laboratories

\*=Accredited Analyte

PLEASE NOTE: Liability and Damages. Cardinal's liability and client's exclusive remedy for any claim arising, whether based in contract or tort, shall be limited to the amount paid by client for analyses. All claims, including those for negligence and any other cause whatsoever shall be deemed waived unless made in writing and received by Cardinal within thirty (30) days after completion of the applicable service. In no event shall Cardinal be liable for incidental or consequential damages, including, without limitation, business interruptions, loss of use, or loss of profits incurred by client, its subsidiaries, affiliates or successors arising out of or related to the performance of the services hereunder by Cardinal, regardless of whether such claim is based upon any of the above stated reasons or otherwise. Results relate only to the samples identified above. This report shall not be reproduced except in full with written approval of Cardinal Laboratories.

Celey D. Keene, Lab Director/Quality Manager



PHONE (575) 393-2326 ° 101 E. MARLAND ° HOBBS, NM 88240

**Analytical Results For:**

NTG ENVIRONMENTAL  
 ETHAN SESSUMS  
 701 TRADEWINDS BLVD. SUITE C  
 MIDLAND TX, 79706  
 Fax To:

Received: 10/27/2022  
 Reported: 10/31/2022  
 Project Name: RAGIN CAJUN 13 - 1  
 Project Number: 226363  
 Project Location: DEVON - LEA CO NM

Sampling Date: 10/27/2022  
 Sampling Type: Soil  
 Sampling Condition: \*\* (See Notes)  
 Sample Received By: Tamara Oldaker

**Sample ID: TP - 3 7' (H225066-05)**

BTEx 8260B		mg/kg		Analyzed By: MS					
Analyte	Result	Reporting Limit	Analyzed	Method Blank	BS	% Recovery	True Value QC	RPD	Qualifier
Benzene*	<0.025	0.025	10/30/2022	ND	1.88	94.1	2.00	4.67	
Toluene*	<0.025	0.025	10/30/2022	ND	1.82	91.2	2.00	0.572	
Ethylbenzene*	<0.025	0.025	10/30/2022	ND	1.87	93.7	2.00	0.643	
Total Xylenes*	<0.075	0.075	10/30/2022	ND	5.88	98.0	6.00	3.00	
Total BTEx	<0.150	0.150	10/30/2022	ND					

Surrogate: Dibromofluoromethane 99.8 % 83.7-114  
 Surrogate: Toluene-d8 91.5 % 95.3-107  
 Surrogate: 4-Bromofluorobenzene 98.8 % 50.9-150

Chloride, SM4500Cl-B		mg/kg		Analyzed By: AC					
Analyte	Result	Reporting Limit	Analyzed	Method Blank	BS	% Recovery	True Value QC	RPD	Qualifier
Chloride	320	16.0	10/27/2022	ND	416	104	400	3.77	

TPH 8015M		mg/kg		Analyzed By: MS					
Analyte	Result	Reporting Limit	Analyzed	Method Blank	BS	% Recovery	True Value QC	RPD	Qualifier
GRO C6-C10*	<10.0	10.0	10/27/2022	ND	232	116	200	3.13	
DRO >C10-C28*	35.9	10.0	10/27/2022	ND	226	113	200	0.0500	
EXT DRO >C28-C36	<10.0	10.0	10/27/2022	ND					

Surrogate: 1-Chlorooctane 105 % 45.3-161  
 Surrogate: 1-Chlorooctadecane 129 % 46.3-178

Cardinal Laboratories

\*=Accredited Analyte

PLEASE NOTE: Liability and Damages. Cardinal's liability and client's exclusive remedy for any claim arising, whether based in contract or tort, shall be limited to the amount paid by client for analyses. All claims, including those for negligence and any other cause whatsoever shall be deemed waived unless made in writing and received by Cardinal within thirty (30) days after completion of the applicable service. In no event shall Cardinal be liable for incidental or consequential damages, including, without limitation, business interruptions, loss of use, or loss of profits incurred by client, its subsidiaries, affiliates or successors arising out of or related to the performance of the services hereunder by Cardinal, regardless of whether such claim is based upon any of the above stated reasons or otherwise. Results relate only to the samples identified above. This report shall not be reproduced except in full with written approval of Cardinal Laboratories.

Celey D. Keene, Lab Director/Quality Manager



PHONE (575) 393-2326 ° 101 E. MARLAND ° HOBBS, NM 88240

---

### Notes and Definitions

S-05	The surrogate recovery is outside of lab established statistical control limits but still within method limits. Data is not adversely affected.
QM-07	The spike recovery was outside acceptance limits for the MS and/or MSD. The batch was accepted based on acceptable LCS recovery.
ND	Analyte NOT DETECTED at or above the reporting limit
RPD	Relative Percent Difference
**	Samples not received at proper temperature of 6°C or below.
***	Insufficient time to reach temperature.
-	Chloride by SM4500Cl-B does not require samples be received at or below 6°C Samples reported on an as received basis (wet) unless otherwise noted on report

---

Cardinal Laboratories

\*=Accredited Analyte

PLEASE NOTE: Liability and Damages. Cardinal's liability and client's exclusive remedy for any claim arising, whether based in contract or tort, shall be limited to the amount paid by client for analyses. All claims, including those for negligence and any other cause whatsoever shall be deemed waived unless made in writing and received by Cardinal within thirty (30) days after completion of the applicable service. In no event shall Cardinal be liable for incidental or consequential damages, including, without limitation, business interruptions, loss of use, or loss of profits incurred by client, its subsidiaries, affiliates or successors arising out of or related to the performance of the services hereunder by Cardinal, regardless of whether such claim is based upon any of the above stated reasons or otherwise. Results relate only to the samples identified above. This report shall not be reproduced except in full with written approval of Cardinal Laboratories.

A handwritten signature in black ink, appearing to read "C. D. Keene".

---

Celey D. Keene, Lab Director/Quality Manager



Chain of Custody

Work Order No: HA25066

Project Manager:	Ethan Sessums	Bill to: (if different)	Wesley Matthews
Company Name:	NTG Environmental	Company Name:	Devon Energy
Address:	402 E Wood Ave	Address:	6488 Seven Rivers Highway
City, State ZIP:	Carlsbad, NM 88220	City, State ZIP:	Artesia, NM 88210
Phone:	254-266-5456	Email:	Wesley.Matthews@dvn.com

Work Order Comments	
Program: UST/PST <input type="checkbox"/> PRP <input type="checkbox"/> Brownfields <input type="checkbox"/> RRC <input type="checkbox"/> Superfund <input type="checkbox"/>	
State of Project:	
Reporting Level II <input type="checkbox"/> Level III <input type="checkbox"/> PST/UST <input type="checkbox"/> TRRP <input type="checkbox"/> Level IV <input type="checkbox"/>	
Deliverables: EDD <input type="checkbox"/> ADAPT <input type="checkbox"/> Other:	

Project Name:	Regin Cyn 13-1	Turn Around	<input type="checkbox"/> Routine <input checked="" type="checkbox"/> Rush	Pres. Code	
Project Number:	226363	Due Date:	Same Day		
Project Location:	Kenney, NM	TAT starts the day received by the lab, if received by 4:30pm			
Sampler's Name:	Kenney, NM				
PO #:	21053206				
SAMPLE RECEIPT					
Received Intact:	Yes <input checked="" type="checkbox"/> No <input type="checkbox"/>	Temp Blank:	Yes <input checked="" type="checkbox"/> No <input type="checkbox"/>	Wet Ice:	Yes <input checked="" type="checkbox"/> No <input type="checkbox"/>
Cooler Custody Seals:	Yes <input checked="" type="checkbox"/> No <input type="checkbox"/>	Thermometer ID:	113		
Sample Custody Seals:	Yes <input checked="" type="checkbox"/> No <input type="checkbox"/>	Correction Factor:	-0.6		
Total Containers:	5	Temperature Reading:	23.2		
		Corrected Temperature:	23.6		

Sample Identification				Parameters		ANALYSIS REQUEST												Preservative Codes		Sample Comments	
Date	Time	Soil	Water	Grab/Comp	# of Cont	BTEX 8021B	TPH 8015M ( GRO + DRO + MRO )	Chloride 4500	HOLD	None: NO	DI Water: H <sub>2</sub> O	Cool: Cool	MeOH: Me	HCL: HC	HNO <sub>3</sub> : HN	H <sub>2</sub> SO <sub>4</sub> : H <sub>2</sub>	H <sub>3</sub> PO <sub>4</sub> : HP	NaHSO <sub>4</sub> : NABIS	Na <sub>2</sub> S <sub>2</sub> O <sub>3</sub> : NaSO <sub>3</sub>	Zn Acetate+NaOH: Zn	NaOH+Ascorbic Acid: SAPC
TP-1	7'	10:27		5	1																
TP-2	8'				1																
TP-2	6'				1																
TP-3	6'				1																
TP-3	7'				1																

Additional Comments: Same Day - CL, TPH & 3day - BTEX

Notice: Signature of this document and relinquishment of samples constitutes a valid purchase order from client company to Xenco, its affiliates and subcontractors. It assigns standard terms and conditions of service. Xenco will be liable only for the cost of samples and shall not assume any responsibility for any losses or expenses incurred by the client if such losses are due to circumstances beyond the control of Xenco. A minimum charge of \$85.00 will be applied to each project and a charge of \$5 for each sample submitted to Xenco, but not analyzed. These terms will be enforced unless previously negotiated.

Relinquished by: (Signature)	Received by: (Signature)	Date/Time	Relinquished by: (Signature)	Received by: (Signature)	Date/Time
1 <i>[Signature]</i>	2 <i>[Signature]</i>	10-27-22 11:18	3	4	
5			6		



PHONE (575) 393-2326 ° 101 E. MARLAND ° HOBBS, NM 88240

November 08, 2022

ETHAN SESSUMS

NTG ENVIRONMENTAL

701 TRADEWINDS BLVD. SUITE C

MIDLAND, TX 79706

RE: RAGIN CAJUN 13 - 1

Enclosed are the results of analyses for samples received by the laboratory on 11/04/22 12:45.

Cardinal Laboratories is accredited through Texas NELAP under certificate number T104704398-22-15. Accreditation applies to drinking water, non-potable water and solid and chemical materials. All accredited analytes are denoted by an asterisk (\*). For a complete list of accredited analytes and matrices visit the TCEQ website at [www.tceq.texas.gov/field/qa/lab\\_accred\\_certif.html](http://www.tceq.texas.gov/field/qa/lab_accred_certif.html).

Cardinal Laboratories is accredited through the State of Colorado Department of Public Health and Environment for:

Method EPA 552.2	Haloacetic Acids (HAA-5)
Method EPA 524.2	Total Trihalomethanes (TTHM)
Method EPA 524.4	Regulated VOCs (V1, V2, V3)

Accreditation applies to public drinking water matrices.

This report meets NELAP requirements and is made up of a cover page, analytical results, and a copy of the original chain-of-custody. If you have any questions concerning this report, please feel free to contact me.

Sincerely,

A handwritten signature in black ink that reads "Celey D. Keene". The signature is written in a cursive style with a large, stylized 'C' and 'K'.

Celey D. Keene

Lab Director/Quality Manager



PHONE (575) 393-2326 ° 101 E. MARLAND ° HOBBS, NM 88240

**Analytical Results For:**

NTG ENVIRONMENTAL  
 ETHAN SESSUMS  
 701 TRADEWINDS BLVD. SUITE C  
 MIDLAND TX, 79706  
 Fax To:

Received: 11/04/2022  
 Reported: 11/08/2022  
 Project Name: RAGIN CAJUN 13 - 1  
 Project Number: 226363  
 Project Location: DEVON - LEA CO NM

Sampling Date: 11/03/2022  
 Sampling Type: Soil  
 Sampling Condition: Cool & Intact  
 Sample Received By: Tamara Oldaker

**Sample ID: CS - 1 (3') (H225227-01)**

BTEx 8021B		mg/kg		Analyzed By: JH/						
Analyte	Result	Reporting Limit	Analyzed	Method Blank	BS	% Recovery	True Value QC	RPD	Qualifier	
Benzene*	<0.050	0.050	11/04/2022	ND	1.73	86.6	2.00	11.3		
Toluene*	<0.050	0.050	11/04/2022	ND	1.78	89.1	2.00	13.0		
Ethylbenzene*	<0.050	0.050	11/04/2022	ND	1.77	88.7	2.00	12.5		
Total Xylenes*	<0.150	0.150	11/04/2022	ND	5.35	89.2	6.00	13.3		
Total BTEx	<0.300	0.300	11/04/2022	ND						

Surrogate: 4-Bromofluorobenzene (PID) 102 % 69.9-140

Chloride, SM4500Cl-B		mg/kg		Analyzed By: GM						
Analyte	Result	Reporting Limit	Analyzed	Method Blank	BS	% Recovery	True Value QC	RPD	Qualifier	
Chloride	208	16.0	11/07/2022	ND	432	108	400	3.64		

TPH 8015M		mg/kg		Analyzed By: MS					
Analyte	Result	Reporting Limit	Analyzed	Method Blank	BS	% Recovery	True Value QC	RPD	Qualifier
GRO C6-C10*	<10.0	10.0	11/04/2022	ND	219	109	200	21.2	
DRO >C10-C28*	<10.0	10.0	11/04/2022	ND	241	120	200	31.4	
EXT DRO >C28-C36	<10.0	10.0	11/04/2022	ND					

Surrogate: 1-Chlorooctane 73.4 % 45.3-161

Surrogate: 1-Chlorooctadecane 86.5 % 46.3-178

Cardinal Laboratories

\*=Accredited Analyte

PLEASE NOTE: Liability and Damages. Cardinal's liability and client's exclusive remedy for any claim arising, whether based in contract or tort, shall be limited to the amount paid by client for analyses. All claims, including those for negligence and any other cause whatsoever shall be deemed waived unless made in writing and received by Cardinal within thirty (30) days after completion of the applicable service. In no event shall Cardinal be liable for incidental or consequential damages, including, without limitation, business interruptions, loss of use, or loss of profits incurred by client, its subsidiaries, affiliates or successors arising out of or related to the performance of the services hereunder by Cardinal, regardless of whether such claim is based upon any of the above stated reasons or otherwise. Results relate only to the samples identified above. This report shall not be reproduced except in full with written approval of Cardinal Laboratories.

Celey D. Keene, Lab Director/Quality Manager



PHONE (575) 393-2326 ° 101 E. MARLAND ° HOBBS, NM 88240

**Analytical Results For:**

NTG ENVIRONMENTAL  
 ETHAN SESSUMS  
 701 TRADEWINDS BLVD. SUITE C  
 MIDLAND TX, 79706  
 Fax To:

Received: 11/04/2022  
 Reported: 11/08/2022  
 Project Name: RAGIN CAJUN 13 - 1  
 Project Number: 226363  
 Project Location: DEVON - LEA CO NM

Sampling Date: 11/03/2022  
 Sampling Type: Soil  
 Sampling Condition: Cool & Intact  
 Sample Received By: Tamara Oldaker

**Sample ID: CS - 2 (3') (H225227-02)**

BTEx 8021B		mg/kg		Analyzed By: JH/						
Analyte	Result	Reporting Limit	Analyzed	Method Blank	BS	% Recovery	True Value QC	RPD	Qualifier	
Benzene*	<0.050	0.050	11/04/2022	ND	1.73	86.6	2.00	11.3		
Toluene*	<0.050	0.050	11/04/2022	ND	1.78	89.1	2.00	13.0		
Ethylbenzene*	<0.050	0.050	11/04/2022	ND	1.77	88.7	2.00	12.5		
Total Xylenes*	<0.150	0.150	11/04/2022	ND	5.35	89.2	6.00	13.3		
Total BTEX	<0.300	0.300	11/04/2022	ND						

Surrogate: 4-Bromofluorobenzene (PID) 98.5 % 69.9-140

Chloride, SM4500CI-B		mg/kg		Analyzed By: GM						
Analyte	Result	Reporting Limit	Analyzed	Method Blank	BS	% Recovery	True Value QC	RPD	Qualifier	
Chloride	432	16.0	11/07/2022	ND	432	108	400	3.64		

TPH 8015M		mg/kg		Analyzed By: MS					
Analyte	Result	Reporting Limit	Analyzed	Method Blank	BS	% Recovery	True Value QC	RPD	Qualifier
GRO C6-C10*	<10.0	10.0	11/04/2022	ND	219	109	200	21.2	
DRO >C10-C28*	41.1	10.0	11/04/2022	ND	241	120	200	31.4	
EXT DRO >C28-C36	<10.0	10.0	11/04/2022	ND					

Surrogate: 1-Chlorooctane 68.1 % 45.3-161

Surrogate: 1-Chlorooctadecane 83.7 % 46.3-178

Cardinal Laboratories

\*=Accredited Analyte

PLEASE NOTE: Liability and Damages. Cardinal's liability and client's exclusive remedy for any claim arising, whether based in contract or tort, shall be limited to the amount paid by client for analyses. All claims, including those for negligence and any other cause whatsoever shall be deemed waived unless made in writing and received by Cardinal within thirty (30) days after completion of the applicable service. In no event shall Cardinal be liable for incidental or consequential damages, including, without limitation, business interruptions, loss of use, or loss of profits incurred by client, its subsidiaries, affiliates or successors arising out of or related to the performance of the services hereunder by Cardinal, regardless of whether such claim is based upon any of the above stated reasons or otherwise. Results relate only to the samples identified above. This report shall not be reproduced except in full with written approval of Cardinal Laboratories.

Celey D. Keene, Lab Director/Quality Manager



PHONE (575) 393-2326 ° 101 E. MARLAND ° HOBBS, NM 88240

**Analytical Results For:**

NTG ENVIRONMENTAL  
 ETHAN SESSUMS  
 701 TRADEWINDS BLVD. SUITE C  
 MIDLAND TX, 79706  
 Fax To:

Received: 11/04/2022  
 Reported: 11/08/2022  
 Project Name: RAGIN CAJUN 13 - 1  
 Project Number: 226363  
 Project Location: DEVON - LEA CO NM

Sampling Date: 11/03/2022  
 Sampling Type: Soil  
 Sampling Condition: Cool & Intact  
 Sample Received By: Tamara Oldaker

**Sample ID: CS - 3 (3') (H225227-03)**

BTX 8021B		mg/kg		Analyzed By: JH/					
Analyte	Result	Reporting Limit	Analyzed	Method Blank	BS	% Recovery	True Value QC	RPD	Qualifier
Benzene*	<0.050	0.050	11/04/2022	ND	1.73	86.6	2.00	11.3	
Toluene*	<0.050	0.050	11/04/2022	ND	1.78	89.1	2.00	13.0	
Ethylbenzene*	<0.050	0.050	11/04/2022	ND	1.77	88.7	2.00	12.5	
Total Xylenes*	<0.150	0.150	11/04/2022	ND	5.35	89.2	6.00	13.3	
Total BTX	<0.300	0.300	11/04/2022	ND					

Surrogate: 4-Bromofluorobenzene (PID) 95.6 % 69.9-140

Chloride, SM4500CI-B		mg/kg		Analyzed By: GM					
Analyte	Result	Reporting Limit	Analyzed	Method Blank	BS	% Recovery	True Value QC	RPD	Qualifier
Chloride	512	16.0	11/07/2022	ND	432	108	400	3.64	

TPH 8015M		mg/kg		Analyzed By: MS					
Analyte	Result	Reporting Limit	Analyzed	Method Blank	BS	% Recovery	True Value QC	RPD	Qualifier
GRO C6-C10*	<10.0	10.0	11/04/2022	ND	219	109	200	21.2	
DRO >C10-C28*	<10.0	10.0	11/04/2022	ND	241	120	200	31.4	
EXT DRO >C28-C36	<10.0	10.0	11/04/2022	ND					

Surrogate: 1-Chlorooctane 85.0 % 45.3-161

Surrogate: 1-Chlorooctadecane 103 % 46.3-178

Cardinal Laboratories

\*=Accredited Analyte

PLEASE NOTE: Liability and Damages. Cardinal's liability and client's exclusive remedy for any claim arising, whether based in contract or tort, shall be limited to the amount paid by client for analyses. All claims, including those for negligence and any other cause whatsoever shall be deemed waived unless made in writing and received by Cardinal within thirty (30) days after completion of the applicable service. In no event shall Cardinal be liable for incidental or consequential damages, including, without limitation, business interruptions, loss of use, or loss of profits incurred by client, its subsidiaries, affiliates or successors arising out of or related to the performance of the services hereunder by Cardinal, regardless of whether such claim is based upon any of the above stated reasons or otherwise. Results relate only to the samples identified above. This report shall not be reproduced except in full with written approval of Cardinal Laboratories.

Celey D. Keene, Lab Director/Quality Manager





PHONE (575) 393-2326 ° 101 E. MARLAND ° HOBBS, NM 88240

**Analytical Results For:**

NTG ENVIRONMENTAL  
 ETHAN SESSUMS  
 701 TRADEWINDS BLVD. SUITE C  
 MIDLAND TX, 79706  
 Fax To:

Received: 11/04/2022  
 Reported: 11/08/2022  
 Project Name: RAGIN CAJUN 13 - 1  
 Project Number: 226363  
 Project Location: DEVON - LEA CO NM

Sampling Date: 11/03/2022  
 Sampling Type: Soil  
 Sampling Condition: Cool & Intact  
 Sample Received By: Tamara Oldaker

**Sample ID: CS - 4 (3') (H225227-04)**

BTX 8021B		mg/kg		Analyzed By: JH/						
Analyte	Result	Reporting Limit	Analyzed	Method Blank	BS	% Recovery	True Value QC	RPD	Qualifier	
Benzene*	<0.050	0.050	11/05/2022	ND	1.73	86.6	2.00	11.3		
Toluene*	<0.050	0.050	11/05/2022	ND	1.78	89.1	2.00	13.0		
Ethylbenzene*	<0.050	0.050	11/05/2022	ND	1.77	88.7	2.00	12.5		
Total Xylenes*	<0.150	0.150	11/05/2022	ND	5.35	89.2	6.00	13.3		
Total BTX	<0.300	0.300	11/05/2022	ND						

Surrogate: 4-Bromofluorobenzene (PID) 97.7 % 69.9-140

Chloride, SM4500Cl-B		mg/kg		Analyzed By: GM						
Analyte	Result	Reporting Limit	Analyzed	Method Blank	BS	% Recovery	True Value QC	RPD	Qualifier	
Chloride	80.0	16.0	11/07/2022	ND	432	108	400	3.64		

TPH 8015M		mg/kg		Analyzed By: MS					
Analyte	Result	Reporting Limit	Analyzed	Method Blank	BS	% Recovery	True Value QC	RPD	Qualifier
GRO C6-C10*	<10.0	10.0	11/04/2022	ND	219	109	200	21.2	
DRO >C10-C28*	<10.0	10.0	11/04/2022	ND	241	120	200	31.4	
EXT DRO >C28-C36	<10.0	10.0	11/04/2022	ND					

Surrogate: 1-Chlorooctane 76.9 % 45.3-161

Surrogate: 1-Chlorooctadecane 90.6 % 46.3-178

Cardinal Laboratories

\*=Accredited Analyte

PLEASE NOTE: Liability and Damages. Cardinal's liability and client's exclusive remedy for any claim arising, whether based in contract or tort, shall be limited to the amount paid by client for analyses. All claims, including those for negligence and any other cause whatsoever shall be deemed waived unless made in writing and received by Cardinal within thirty (30) days after completion of the applicable service. In no event shall Cardinal be liable for incidental or consequential damages, including, without limitation, business interruptions, loss of use, or loss of profits incurred by client, its subsidiaries, affiliates or successors arising out of or related to the performance of the services hereunder by Cardinal, regardless of whether such claim is based upon any of the above stated reasons or otherwise. Results relate only to the samples identified above. This report shall not be reproduced except in full with written approval of Cardinal Laboratories.

Celey D. Keene, Lab Director/Quality Manager





PHONE (575) 393-2326 ° 101 E. MARLAND ° HOBBS, NM 88240

**Analytical Results For:**

NTG ENVIRONMENTAL  
 ETHAN SESSUMS  
 701 TRADEWINDS BLVD. SUITE C  
 MIDLAND TX, 79706  
 Fax To:

Received: 11/04/2022  
 Reported: 11/08/2022  
 Project Name: RAGIN CAJUN 13 - 1  
 Project Number: 226363  
 Project Location: DEVON - LEA CO NM

Sampling Date: 11/03/2022  
 Sampling Type: Soil  
 Sampling Condition: Cool & Intact  
 Sample Received By: Tamara Oldaker

**Sample ID: CS - 5 (3') (H225227-05)**

BTX 8021B		mg/kg		Analyzed By: JH/					
Analyte	Result	Reporting Limit	Analyzed	Method Blank	BS	% Recovery	True Value QC	RPD	Qualifier
Benzene*	<0.050	0.050	11/05/2022	ND	1.73	86.6	2.00	11.3	
Toluene*	<0.050	0.050	11/05/2022	ND	1.78	89.1	2.00	13.0	
Ethylbenzene*	<0.050	0.050	11/05/2022	ND	1.77	88.7	2.00	12.5	
Total Xylenes*	<0.150	0.150	11/05/2022	ND	5.35	89.2	6.00	13.3	
Total BTX	<0.300	0.300	11/05/2022	ND					

Surrogate: 4-Bromofluorobenzene (PID) 97.4 % 69.9-140

Chloride, SM4500CI-B		mg/kg		Analyzed By: GM						
Analyte	Result	Reporting Limit	Analyzed	Method Blank	BS	% Recovery	True Value QC	RPD	Qualifier	
Chloride	80.0	16.0	11/07/2022	ND	432	108	400	3.64		

TPH 8015M		mg/kg	Analyzed By: MS						
Analyte	Result	Reporting Limit	Analyzed	Method Blank	BS	% Recovery	True Value QC	RPD	Qualifier
GRO C6-C10*	<10.0	10.0	11/05/2022	ND	219	109	200	21.2	
DRO >C10-C28*	30.9	10.0	11/05/2022	ND	241	120	200	31.4	
EXT DRO >C28-C36	<10.0	10.0	11/05/2022	ND					

Surrogate: 1-Chlorooctane 85.3 % 45.3-161

Surrogate: 1-Chlorooctadecane 104 % 46.3-178

Cardinal Laboratories

\*=Accredited Analyte

PLEASE NOTE: Liability and Damages. Cardinal's liability and client's exclusive remedy for any claim arising, whether based in contract or tort, shall be limited to the amount paid by client for analyses. All claims, including those for negligence and any other cause whatsoever shall be deemed waived unless made in writing and received by Cardinal within thirty (30) days after completion of the applicable service. In no event shall Cardinal be liable for incidental or consequential damages, including, without limitation, business interruptions, loss of use, or loss of profits incurred by client, its subsidiaries, affiliates or successors arising out of or related to the performance of the services hereunder by Cardinal, regardless of whether such claim is based upon any of the above stated reasons or otherwise. Results relate only to the samples identified above. This report shall not be reproduced except in full with written approval of Cardinal Laboratories.

Celey D. Keene, Lab Director/Quality Manager



PHONE (575) 393-2326 ° 101 E. MARLAND ° HOBBS, NM 88240

**Analytical Results For:**

NTG ENVIRONMENTAL  
 ETHAN SESSUMS  
 701 TRADEWINDS BLVD. SUITE C  
 MIDLAND TX, 79706  
 Fax To:

Received: 11/04/2022  
 Reported: 11/08/2022  
 Project Name: RAGIN CAJUN 13 - 1  
 Project Number: 226363  
 Project Location: DEVON - LEA CO NM

Sampling Date: 11/03/2022  
 Sampling Type: Soil  
 Sampling Condition: Cool & Intact  
 Sample Received By: Tamara Oldaker

**Sample ID: CS - 6 (3') (H225227-06)**

BTEx 8021B		mg/kg		Analyzed By: JH/						
Analyte	Result	Reporting Limit	Analyzed	Method Blank	BS	% Recovery	True Value QC	RPD	Qualifier	
Benzene*	<0.050	0.050	11/05/2022	ND	1.73	86.6	2.00	11.3		
Toluene*	<0.050	0.050	11/05/2022	ND	1.78	89.1	2.00	13.0		
Ethylbenzene*	<0.050	0.050	11/05/2022	ND	1.77	88.7	2.00	12.5		
Total Xylenes*	<0.150	0.150	11/05/2022	ND	5.35	89.2	6.00	13.3		
Total BTEx	<0.300	0.300	11/05/2022	ND						

Surrogate: 4-Bromofluorobenzene (PID) 97.8 % 69.9-140

Chloride, SM4500CI-B		mg/kg		Analyzed By: GM						
Analyte	Result	Reporting Limit	Analyzed	Method Blank	BS	% Recovery	True Value QC	RPD	Qualifier	
Chloride	48.0	16.0	11/07/2022	ND	432	108	400	3.64		

TPH 8015M		mg/kg		Analyzed By: MS					
Analyte	Result	Reporting Limit	Analyzed	Method Blank	BS	% Recovery	True Value QC	RPD	Qualifier
GRO C6-C10*	<10.0	10.0	11/05/2022	ND	219	109	200	21.2	
DRO >C10-C28*	<10.0	10.0	11/05/2022	ND	241	120	200	31.4	
EXT DRO >C28-C36	<10.0	10.0	11/05/2022	ND					

Surrogate: 1-Chlorooctane 93.1 % 45.3-161

Surrogate: 1-Chlorooctadecane 110 % 46.3-178

Cardinal Laboratories

\*=Accredited Analyte

PLEASE NOTE: Liability and Damages. Cardinal's liability and client's exclusive remedy for any claim arising, whether based in contract or tort, shall be limited to the amount paid by client for analyses. All claims, including those for negligence and any other cause whatsoever shall be deemed waived unless made in writing and received by Cardinal within thirty (30) days after completion of the applicable service. In no event shall Cardinal be liable for incidental or consequential damages, including, without limitation, business interruptions, loss of use, or loss of profits incurred by client, its subsidiaries, affiliates or successors arising out of or related to the performance of the services hereunder by Cardinal, regardless of whether such claim is based upon any of the above stated reasons or otherwise. Results relate only to the samples identified above. This report shall not be reproduced except in full with written approval of Cardinal Laboratories.

Celey D. Keene, Lab Director/Quality Manager



PHONE (575) 393-2326 ° 101 E. MARLAND ° HOBBS, NM 88240

**Analytical Results For:**

NTG ENVIRONMENTAL  
 ETHAN SESSUMS  
 701 TRADEWINDS BLVD. SUITE C  
 MIDLAND TX, 79706  
 Fax To:

Received: 11/04/2022  
 Reported: 11/08/2022  
 Project Name: RAGIN CAJUN 13 - 1  
 Project Number: 226363  
 Project Location: DEVON - LEA CO NM

Sampling Date: 11/03/2022  
 Sampling Type: Soil  
 Sampling Condition: Cool & Intact  
 Sample Received By: Tamara Oldaker

**Sample ID: CS - 7 (3') (H225227-07)**

BTEx 8021B		mg/kg		Analyzed By: JH/						
Analyte	Result	Reporting Limit	Analyzed	Method Blank	BS	% Recovery	True Value QC	RPD	Qualifier	
Benzene*	<0.050	0.050	11/05/2022	ND	1.73	86.6	2.00	11.3		
Toluene*	<0.050	0.050	11/05/2022	ND	1.78	89.1	2.00	13.0		
Ethylbenzene*	<0.050	0.050	11/05/2022	ND	1.77	88.7	2.00	12.5		
Total Xylenes*	<0.150	0.150	11/05/2022	ND	5.35	89.2	6.00	13.3		
Total BTEx	<0.300	0.300	11/05/2022	ND						

Surrogate: 4-Bromofluorobenzene (PID) 98.4 % 69.9-140

Chloride, SM4500CI-B		mg/kg		Analyzed By: GM						
Analyte	Result	Reporting Limit	Analyzed	Method Blank	BS	% Recovery	True Value QC	RPD	Qualifier	
Chloride	224	16.0	11/07/2022	ND	432	108	400	3.64		

TPH 8015M		mg/kg		Analyzed By: MS					
Analyte	Result	Reporting Limit	Analyzed	Method Blank	BS	% Recovery	True Value QC	RPD	Qualifier
GRO C6-C10*	<10.0	10.0	11/05/2022	ND	219	109	200	21.2	
DRO >C10-C28*	<10.0	10.0	11/05/2022	ND	241	120	200	31.4	
EXT DRO >C28-C36	<10.0	10.0	11/05/2022	ND					

Surrogate: 1-Chlorooctane 100 % 45.3-161

Surrogate: 1-Chlorooctadecane 119 % 46.3-178

Cardinal Laboratories

\*=Accredited Analyte

PLEASE NOTE: Liability and Damages. Cardinal's liability and client's exclusive remedy for any claim arising, whether based in contract or tort, shall be limited to the amount paid by client for analyses. All claims, including those for negligence and any other cause whatsoever shall be deemed waived unless made in writing and received by Cardinal within thirty (30) days after completion of the applicable service. In no event shall Cardinal be liable for incidental or consequential damages, including, without limitation, business interruptions, loss of use, or loss of profits incurred by client, its subsidiaries, affiliates or successors arising out of or related to the performance of the services hereunder by Cardinal, regardless of whether such claim is based upon any of the above stated reasons or otherwise. Results relate only to the samples identified above. This report shall not be reproduced except in full with written approval of Cardinal Laboratories.

Celey D. Keene, Lab Director/Quality Manager



PHONE (575) 393-2326 ° 101 E. MARLAND ° HOBBS, NM 88240

**Analytical Results For:**

NTG ENVIRONMENTAL  
 ETHAN SESSUMS  
 701 TRADEWINDS BLVD. SUITE C  
 MIDLAND TX, 79706  
 Fax To:

Received: 11/04/2022  
 Reported: 11/08/2022  
 Project Name: RAGIN CAJUN 13 - 1  
 Project Number: 226363  
 Project Location: DEVON - LEA CO NM

Sampling Date: 11/03/2022  
 Sampling Type: Soil  
 Sampling Condition: Cool & Intact  
 Sample Received By: Tamara Oldaker

**Sample ID: CS - 8 (3') (H225227-08)**

BTEx 8021B		mg/kg		Analyzed By: JH/						
Analyte	Result	Reporting Limit	Analyzed	Method Blank	BS	% Recovery	True Value QC	RPD	Qualifier	
Benzene*	<0.050	0.050	11/05/2022	ND	1.73	86.6	2.00	11.3		
Toluene*	<0.050	0.050	11/05/2022	ND	1.78	89.1	2.00	13.0		
Ethylbenzene*	<0.050	0.050	11/05/2022	ND	1.77	88.7	2.00	12.5		
Total Xylenes*	<0.150	0.150	11/05/2022	ND	5.35	89.2	6.00	13.3		
Total BTEx	<0.300	0.300	11/05/2022	ND						

Surrogate: 4-Bromofluorobenzene (PID) 100 % 69.9-140

Chloride, SM4500CI-B		mg/kg		Analyzed By: GM						
Analyte	Result	Reporting Limit	Analyzed	Method Blank	BS	% Recovery	True Value QC	RPD	Qualifier	
Chloride	64.0	16.0	11/07/2022	ND	432	108	400	3.64		

TPH 8015M		mg/kg		Analyzed By: MS					
Analyte	Result	Reporting Limit	Analyzed	Method Blank	BS	% Recovery	True Value QC	RPD	Qualifier
GRO C6-C10*	<10.0	10.0	11/05/2022	ND	219	109	200	21.2	
DRO >C10-C28*	<10.0	10.0	11/05/2022	ND	241	120	200	31.4	
EXT DRO >C28-C36	<10.0	10.0	11/05/2022	ND					

Surrogate: 1-Chlorooctane 86.2 % 45.3-161

Surrogate: 1-Chlorooctadecane 101 % 46.3-178

Cardinal Laboratories

\*=Accredited Analyte

PLEASE NOTE: Liability and Damages. Cardinal's liability and client's exclusive remedy for any claim arising, whether based in contract or tort, shall be limited to the amount paid by client for analyses. All claims, including those for negligence and any other cause whatsoever shall be deemed waived unless made in writing and received by Cardinal within thirty (30) days after completion of the applicable service. In no event shall Cardinal be liable for incidental or consequential damages, including, without limitation, business interruptions, loss of use, or loss of profits incurred by client, its subsidiaries, affiliates or successors arising out of or related to the performance of the services hereunder by Cardinal, regardless of whether such claim is based upon any of the above stated reasons or otherwise. Results relate only to the samples identified above. This report shall not be reproduced except in full with written approval of Cardinal Laboratories.

Celey D. Keene, Lab Director/Quality Manager



PHONE (575) 393-2326 ° 101 E. MARLAND ° HOBBS, NM 88240

**Analytical Results For:**

NTG ENVIRONMENTAL  
 ETHAN SESSUMS  
 701 TRADEWINDS BLVD. SUITE C  
 MIDLAND TX, 79706  
 Fax To:

Received: 11/04/2022  
 Reported: 11/08/2022  
 Project Name: RAGIN CAJUN 13 - 1  
 Project Number: 226363  
 Project Location: DEVON - LEA CO NM

Sampling Date: 11/03/2022  
 Sampling Type: Soil  
 Sampling Condition: Cool & Intact  
 Sample Received By: Tamara Oldaker

**Sample ID: CS - 9 (3') (H225227-09)**

BTEx 8021B		mg/kg		Analyzed By: JH/						
Analyte	Result	Reporting Limit	Analyzed	Method Blank	BS	% Recovery	True Value QC	RPD	Qualifier	
Benzene*	<0.050	0.050	11/05/2022	ND	1.73	86.6	2.00	11.3		
Toluene*	<0.050	0.050	11/05/2022	ND	1.78	89.1	2.00	13.0		
Ethylbenzene*	<0.050	0.050	11/05/2022	ND	1.77	88.7	2.00	12.5		
Total Xylenes*	<0.150	0.150	11/05/2022	ND	5.35	89.2	6.00	13.3		
Total BTEx	<0.300	0.300	11/05/2022	ND						

Surrogate: 4-Bromofluorobenzene (PID) 99.3 % 69.9-140

Chloride, SM4500CI-B		mg/kg		Analyzed By: GM						
Analyte	Result	Reporting Limit	Analyzed	Method Blank	BS	% Recovery	True Value QC	RPD	Qualifier	
Chloride	336	16.0	11/07/2022	ND	432	108	400	3.64		

TPH 8015M		mg/kg		Analyzed By: MS					
Analyte	Result	Reporting Limit	Analyzed	Method Blank	BS	% Recovery	True Value QC	RPD	Qualifier
GRO C6-C10*	<10.0	10.0	11/05/2022	ND	219	109	200	21.2	
DRO >C10-C28*	<10.0	10.0	11/05/2022	ND	241	120	200	31.4	
EXT DRO >C28-C36	<10.0	10.0	11/05/2022	ND					

Surrogate: 1-Chlorooctane 96.1 % 45.3-161

Surrogate: 1-Chlorooctadecane 112 % 46.3-178

Cardinal Laboratories

\*=Accredited Analyte

PLEASE NOTE: Liability and Damages. Cardinal's liability and client's exclusive remedy for any claim arising, whether based in contract or tort, shall be limited to the amount paid by client for analyses. All claims, including those for negligence and any other cause whatsoever shall be deemed waived unless made in writing and received by Cardinal within thirty (30) days after completion of the applicable service. In no event shall Cardinal be liable for incidental or consequential damages, including, without limitation, business interruptions, loss of use, or loss of profits incurred by client, its subsidiaries, affiliates or successors arising out of or related to the performance of the services hereunder by Cardinal, regardless of whether such claim is based upon any of the above stated reasons or otherwise. Results relate only to the samples identified above. This report shall not be reproduced except in full with written approval of Cardinal Laboratories.

Celey D. Keene, Lab Director/Quality Manager



PHONE (575) 393-2326 ° 101 E. MARLAND ° HOBBS, NM 88240

**Analytical Results For:**

NTG ENVIRONMENTAL  
 ETHAN SESSUMS  
 701 TRADEWINDS BLVD. SUITE C  
 MIDLAND TX, 79706  
 Fax To:

Received: 11/04/2022  
 Reported: 11/08/2022  
 Project Name: RAGIN CAJUN 13 - 1  
 Project Number: 226363  
 Project Location: DEVON - LEA CO NM

Sampling Date: 11/03/2022  
 Sampling Type: Soil  
 Sampling Condition: Cool & Intact  
 Sample Received By: Tamara Oldaker

**Sample ID: CS - 10 (3') (H225227-10)**

BTEx 8021B		mg/kg		Analyzed By: JH/						
Analyte	Result	Reporting Limit	Analyzed	Method Blank	BS	% Recovery	True Value QC	RPD	Qualifier	
Benzene*	<0.050	0.050	11/05/2022	ND	1.73	86.6	2.00	11.3		
Toluene*	<0.050	0.050	11/05/2022	ND	1.78	89.1	2.00	13.0		
Ethylbenzene*	<0.050	0.050	11/05/2022	ND	1.77	88.7	2.00	12.5		
Total Xylenes*	<0.150	0.150	11/05/2022	ND	5.35	89.2	6.00	13.3		
Total BTEx	<0.300	0.300	11/05/2022	ND						

Surrogate: 4-Bromofluorobenzene (PID) 97.3 % 69.9-140

Chloride, SM4500CI-B		mg/kg		Analyzed By: GM						
Analyte	Result	Reporting Limit	Analyzed	Method Blank	BS	% Recovery	True Value QC	RPD	Qualifier	
Chloride	688	16.0	11/07/2022	ND	432	108	400	3.64		

TPH 8015M		mg/kg		Analyzed By: MS					
Analyte	Result	Reporting Limit	Analyzed	Method Blank	BS	% Recovery	True Value QC	RPD	Qualifier
GRO C6-C10*	<10.0	10.0	11/05/2022	ND	219	109	200	21.2	
DRO >C10-C28*	<10.0	10.0	11/05/2022	ND	241	120	200	31.4	
EXT DRO >C28-C36	<10.0	10.0	11/05/2022	ND					

Surrogate: 1-Chlorooctane 87.0 % 45.3-161

Surrogate: 1-Chlorooctadecane 102 % 46.3-178

Cardinal Laboratories

\*=Accredited Analyte

PLEASE NOTE: Liability and Damages. Cardinal's liability and client's exclusive remedy for any claim arising, whether based in contract or tort, shall be limited to the amount paid by client for analyses. All claims, including those for negligence and any other cause whatsoever shall be deemed waived unless made in writing and received by Cardinal within thirty (30) days after completion of the applicable service. In no event shall Cardinal be liable for incidental or consequential damages, including, without limitation, business interruptions, loss of use, or loss of profits incurred by client, its subsidiaries, affiliates or successors arising out of or related to the performance of the services hereunder by Cardinal, regardless of whether such claim is based upon any of the above stated reasons or otherwise. Results relate only to the samples identified above. This report shall not be reproduced except in full with written approval of Cardinal Laboratories.

Celey D. Keene, Lab Director/Quality Manager



PHONE (575) 393-2326 ° 101 E. MARLAND ° HOBBS, NM 88240

**Analytical Results For:**

NTG ENVIRONMENTAL  
 ETHAN SESSUMS  
 701 TRADEWINDS BLVD. SUITE C  
 MIDLAND TX, 79706  
 Fax To:

Received: 11/04/2022  
 Reported: 11/08/2022  
 Project Name: RAGIN CAJUN 13 - 1  
 Project Number: 226363  
 Project Location: DEVON - LEA CO NM

Sampling Date: 11/03/2022  
 Sampling Type: Soil  
 Sampling Condition: Cool & Intact  
 Sample Received By: Tamara Oldaker

**Sample ID: CS - 11 (3') (H225227-11)**

BTX 8021B		mg/kg		Analyzed By: JH/						
Analyte	Result	Reporting Limit	Analyzed	Method Blank	BS	% Recovery	True Value QC	RPD	Qualifier	
Benzene*	<0.050	0.050	11/05/2022	ND	1.73	86.6	2.00	11.3		
Toluene*	<0.050	0.050	11/05/2022	ND	1.78	89.1	2.00	13.0		
Ethylbenzene*	<0.050	0.050	11/05/2022	ND	1.77	88.7	2.00	12.5		
Total Xylenes*	<0.150	0.150	11/05/2022	ND	5.35	89.2	6.00	13.3		
Total BTX	<0.300	0.300	11/05/2022	ND						

Surrogate: 4-Bromofluorobenzene (PID) 96.0 % 69.9-140

Chloride, SM4500CI-B		mg/kg		Analyzed By: GM						
Analyte	Result	Reporting Limit	Analyzed	Method Blank	BS	% Recovery	True Value QC	RPD	Qualifier	
Chloride	352	16.0	11/07/2022	ND	432	108	400	3.64		

TPH 8015M		mg/kg		Analyzed By: MS					
Analyte	Result	Reporting Limit	Analyzed	Method Blank	BS	% Recovery	True Value QC	RPD	Qualifier
GRO C6-C10*	<10.0	10.0	11/05/2022	ND	219	109	200	21.2	
DRO >C10-C28*	<10.0	10.0	11/05/2022	ND	241	120	200	31.4	
EXT DRO >C28-C36	<10.0	10.0	11/05/2022	ND					

Surrogate: 1-Chlorooctane 99.9 % 45.3-161

Surrogate: 1-Chlorooctadecane 117 % 46.3-178

Cardinal Laboratories

\*=Accredited Analyte

PLEASE NOTE: Liability and Damages. Cardinal's liability and client's exclusive remedy for any claim arising, whether based in contract or tort, shall be limited to the amount paid by client for analyses. All claims, including those for negligence and any other cause whatsoever shall be deemed waived unless made in writing and received by Cardinal within thirty (30) days after completion of the applicable service. In no event shall Cardinal be liable for incidental or consequential damages, including, without limitation, business interruptions, loss of use, or loss of profits incurred by client, its subsidiaries, affiliates or successors arising out of or related to the performance of the services hereunder by Cardinal, regardless of whether such claim is based upon any of the above stated reasons or otherwise. Results relate only to the samples identified above. This report shall not be reproduced except in full with written approval of Cardinal Laboratories.

Celey D. Keene, Lab Director/Quality Manager





PHONE (575) 393-2326 ° 101 E. MARLAND ° HOBBS, NM 88240

**Analytical Results For:**

NTG ENVIRONMENTAL  
 ETHAN SESSUMS  
 701 TRADEWINDS BLVD. SUITE C  
 MIDLAND TX, 79706  
 Fax To:

Received: 11/04/2022  
 Reported: 11/08/2022  
 Project Name: RAGIN CAJUN 13 - 1  
 Project Number: 226363  
 Project Location: DEVON - LEA CO NM

Sampling Date: 11/03/2022  
 Sampling Type: Soil  
 Sampling Condition: Cool & Intact  
 Sample Received By: Tamara Oldaker

**Sample ID: CS - 12 (3') (H225227-12)**

BTX 8021B		mg/kg		Analyzed By: JH/						
Analyte	Result	Reporting Limit	Analyzed	Method Blank	BS	% Recovery	True Value QC	RPD	Qualifier	
Benzene*	<0.050	0.050	11/05/2022	ND	1.73	86.6	2.00	11.3		
Toluene*	<0.050	0.050	11/05/2022	ND	1.78	89.1	2.00	13.0		
Ethylbenzene*	<0.050	0.050	11/05/2022	ND	1.77	88.7	2.00	12.5		
Total Xylenes*	<0.150	0.150	11/05/2022	ND	5.35	89.2	6.00	13.3		
Total BTX	<0.300	0.300	11/05/2022	ND						

Surrogate: 4-Bromofluorobenzene (PID) 97.5 % 69.9-140

Chloride, SM4500CI-B		mg/kg		Analyzed By: GM						
Analyte	Result	Reporting Limit	Analyzed	Method Blank	BS	% Recovery	True Value QC	RPD	Qualifier	
Chloride	144	16.0	11/07/2022	ND	432	108	400	3.64		

TPH 8015M		mg/kg		Analyzed By: MS					
Analyte	Result	Reporting Limit	Analyzed	Method Blank	BS	% Recovery	True Value QC	RPD	Qualifier
GRO C6-C10*	<10.0	10.0	11/05/2022	ND	219	109	200	21.2	
DRO >C10-C28*	<10.0	10.0	11/05/2022	ND	241	120	200	31.4	
EXT DRO >C28-C36	<10.0	10.0	11/05/2022	ND					

Surrogate: 1-Chlorooctane 102 % 45.3-161

Surrogate: 1-Chlorooctadecane 119 % 46.3-178

Cardinal Laboratories

\*=Accredited Analyte

PLEASE NOTE: Liability and Damages. Cardinal's liability and client's exclusive remedy for any claim arising, whether based in contract or tort, shall be limited to the amount paid by client for analyses. All claims, including those for negligence and any other cause whatsoever shall be deemed waived unless made in writing and received by Cardinal within thirty (30) days after completion of the applicable service. In no event shall Cardinal be liable for incidental or consequential damages, including, without limitation, business interruptions, loss of use, or loss of profits incurred by client, its subsidiaries, affiliates or successors arising out of or related to the performance of the services hereunder by Cardinal, regardless of whether such claim is based upon any of the above stated reasons or otherwise. Results relate only to the samples identified above. This report shall not be reproduced except in full with written approval of Cardinal Laboratories.

Celey D. Keene, Lab Director/Quality Manager



PHONE (575) 393-2326 ° 101 E. MARLAND ° HOBBS, NM 88240

**Analytical Results For:**

NTG ENVIRONMENTAL  
 ETHAN SESSUMS  
 701 TRADEWINDS BLVD. SUITE C  
 MIDLAND TX, 79706  
 Fax To:

Received: 11/04/2022  
 Reported: 11/08/2022  
 Project Name: RAGIN CAJUN 13 - 1  
 Project Number: 226363  
 Project Location: DEVON - LEA CO NM

Sampling Date: 11/03/2022  
 Sampling Type: Soil  
 Sampling Condition: Cool & Intact  
 Sample Received By: Tamara Oldaker

**Sample ID: CS - 13 (3') (H225227-13)**

BTX 8021B		mg/kg		Analyzed By: JH/						
Analyte	Result	Reporting Limit	Analyzed	Method Blank	BS	% Recovery	True Value QC	RPD	Qualifier	
Benzene*	<0.050	0.050	11/05/2022	ND	1.73	86.6	2.00	11.3		
Toluene*	<0.050	0.050	11/05/2022	ND	1.78	89.1	2.00	13.0		
Ethylbenzene*	<0.050	0.050	11/05/2022	ND	1.77	88.7	2.00	12.5		
Total Xylenes*	<0.150	0.150	11/05/2022	ND	5.35	89.2	6.00	13.3		
Total BTX	<0.300	0.300	11/05/2022	ND						

Surrogate: 4-Bromofluorobenzene (PID) 96.9 % 69.9-140

Chloride, SM4500CI-B		mg/kg		Analyzed By: GM						
Analyte	Result	Reporting Limit	Analyzed	Method Blank	BS	% Recovery	True Value QC	RPD	Qualifier	
Chloride	96.0	16.0	11/07/2022	ND	432	108	400	3.64		

TPH 8015M		mg/kg		Analyzed By: MS					
Analyte	Result	Reporting Limit	Analyzed	Method Blank	BS	% Recovery	True Value QC	RPD	Qualifier
GRO C6-C10*	<10.0	10.0	11/05/2022	ND	219	109	200	21.2	
DRO >C10-C28*	<10.0	10.0	11/05/2022	ND	241	120	200	31.4	
EXT DRO >C28-C36	<10.0	10.0	11/05/2022	ND					

Surrogate: 1-Chlorooctane 85.8 % 45.3-161

Surrogate: 1-Chlorooctadecane 103 % 46.3-178

Cardinal Laboratories

\*=Accredited Analyte

PLEASE NOTE: Liability and Damages. Cardinal's liability and client's exclusive remedy for any claim arising, whether based in contract or tort, shall be limited to the amount paid by client for analyses. All claims, including those for negligence and any other cause whatsoever shall be deemed waived unless made in writing and received by Cardinal within thirty (30) days after completion of the applicable service. In no event shall Cardinal be liable for incidental or consequential damages, including, without limitation, business interruptions, loss of use, or loss of profits incurred by client, its subsidiaries, affiliates or successors arising out of or related to the performance of the services hereunder by Cardinal, regardless of whether such claim is based upon any of the above stated reasons or otherwise. Results relate only to the samples identified above. This report shall not be reproduced except in full with written approval of Cardinal Laboratories.

Celey D. Keene, Lab Director/Quality Manager



PHONE (575) 393-2326 ° 101 E. MARLAND ° HOBBS, NM 88240

**Analytical Results For:**

NTG ENVIRONMENTAL  
 ETHAN SESSUMS  
 701 TRADEWINDS BLVD. SUITE C  
 MIDLAND TX, 79706  
 Fax To:

Received: 11/04/2022  
 Reported: 11/08/2022  
 Project Name: RAGIN CAJUN 13 - 1  
 Project Number: 226363  
 Project Location: DEVON - LEA CO NM

Sampling Date: 11/03/2022  
 Sampling Type: Soil  
 Sampling Condition: Cool & Intact  
 Sample Received By: Tamara Oldaker

**Sample ID: CS - 14 (3') (H225227-14)**

BTEx 8021B		mg/kg		Analyzed By: JH/						
Analyte	Result	Reporting Limit	Analyzed	Method Blank	BS	% Recovery	True Value QC	RPD	Qualifier	
Benzene*	<0.050	0.050	11/05/2022	ND	1.73	86.6	2.00	11.3		
Toluene*	<0.050	0.050	11/05/2022	ND	1.78	89.1	2.00	13.0		
Ethylbenzene*	<0.050	0.050	11/05/2022	ND	1.77	88.7	2.00	12.5		
Total Xylenes*	<0.150	0.150	11/05/2022	ND	5.35	89.2	6.00	13.3		
Total BTEx	<0.300	0.300	11/05/2022	ND						

Surrogate: 4-Bromofluorobenzene (PID) 97.9 % 69.9-140

Chloride, SM4500Cl-B		mg/kg		Analyzed By: GM						
Analyte	Result	Reporting Limit	Analyzed	Method Blank	BS	% Recovery	True Value QC	RPD	Qualifier	
Chloride	80.0	16.0	11/07/2022	ND	432	108	400	3.64		

TPH 8015M		mg/kg		Analyzed By: MS					
Analyte	Result	Reporting Limit	Analyzed	Method Blank	BS	% Recovery	True Value QC	RPD	Qualifier
GRO C6-C10*	<10.0	10.0	11/07/2022	ND	189	94.3	200	0.481	
DRO >C10-C28*	<10.0	10.0	11/07/2022	ND	179	89.3	200	1.18	
EXT DRO >C28-C36	<10.0	10.0	11/07/2022	ND					

Surrogate: 1-Chlorooctane 93.6 % 45.3-161

Surrogate: 1-Chlorooctadecane 102 % 46.3-178

Cardinal Laboratories

\*=Accredited Analyte

PLEASE NOTE: Liability and Damages. Cardinal's liability and client's exclusive remedy for any claim arising, whether based in contract or tort, shall be limited to the amount paid by client for analyses. All claims, including those for negligence and any other cause whatsoever shall be deemed waived unless made in writing and received by Cardinal within thirty (30) days after completion of the applicable service. In no event shall Cardinal be liable for incidental or consequential damages, including, without limitation, business interruptions, loss of use, or loss of profits incurred by client, its subsidiaries, affiliates or successors arising out of or related to the performance of the services hereunder by Cardinal, regardless of whether such claim is based upon any of the above stated reasons or otherwise. Results relate only to the samples identified above. This report shall not be reproduced except in full with written approval of Cardinal Laboratories.

Celey D. Keene, Lab Director/Quality Manager



PHONE (575) 393-2326 ° 101 E. MARLAND ° HOBBS, NM 88240

**Analytical Results For:**

NTG ENVIRONMENTAL  
 ETHAN SESSUMS  
 701 TRADEWINDS BLVD. SUITE C  
 MIDLAND TX, 79706  
 Fax To:

Received: 11/04/2022  
 Reported: 11/08/2022  
 Project Name: RAGIN CAJUN 13 - 1  
 Project Number: 226363  
 Project Location: DEVON - LEA CO NM

Sampling Date: 11/03/2022  
 Sampling Type: Soil  
 Sampling Condition: Cool & Intact  
 Sample Received By: Tamara Oldaker

**Sample ID: CS - 15 (3') (H225227-15)**

BTEx 8021B		mg/kg		Analyzed By: JH/						
Analyte	Result	Reporting Limit	Analyzed	Method Blank	BS	% Recovery	True Value QC	RPD	Qualifier	
Benzene*	<0.050	0.050	11/05/2022	ND	1.73	86.6	2.00	11.3		
Toluene*	<0.050	0.050	11/05/2022	ND	1.78	89.1	2.00	13.0		
Ethylbenzene*	<0.050	0.050	11/05/2022	ND	1.77	88.7	2.00	12.5		
Total Xylenes*	<0.150	0.150	11/05/2022	ND	5.35	89.2	6.00	13.3		
Total BTEx	<0.300	0.300	11/05/2022	ND						

Surrogate: 4-Bromofluorobenzene (PID) 97.8 % 69.9-140

Chloride, SM4500CI-B		mg/kg		Analyzed By: GM						
Analyte	Result	Reporting Limit	Analyzed	Method Blank	BS	% Recovery	True Value QC	RPD	Qualifier	
Chloride	48.0	16.0	11/07/2022	ND	432	108	400	3.64		

TPH 8015M		mg/kg		Analyzed By: MS					
Analyte	Result	Reporting Limit	Analyzed	Method Blank	BS	% Recovery	True Value QC	RPD	Qualifier
GRO C6-C10*	<10.0	10.0	11/07/2022	ND	189	94.3	200	0.481	
DRO >C10-C28*	<10.0	10.0	11/07/2022	ND	179	89.3	200	1.18	
EXT DRO >C28-C36	<10.0	10.0	11/07/2022	ND					

Surrogate: 1-Chlorooctane 92.0 % 45.3-161

Surrogate: 1-Chlorooctadecane 100 % 46.3-178

Cardinal Laboratories

\*=Accredited Analyte

PLEASE NOTE: Liability and Damages. Cardinal's liability and client's exclusive remedy for any claim arising, whether based in contract or tort, shall be limited to the amount paid by client for analyses. All claims, including those for negligence and any other cause whatsoever shall be deemed waived unless made in writing and received by Cardinal within thirty (30) days after completion of the applicable service. In no event shall Cardinal be liable for incidental or consequential damages, including, without limitation, business interruptions, loss of use, or loss of profits incurred by client, its subsidiaries, affiliates or successors arising out of or related to the performance of the services hereunder by Cardinal, regardless of whether such claim is based upon any of the above stated reasons or otherwise. Results relate only to the samples identified above. This report shall not be reproduced except in full with written approval of Cardinal Laboratories.

Celey D. Keene, Lab Director/Quality Manager



PHONE (575) 393-2326 ° 101 E. MARLAND ° HOBBS, NM 88240

**Analytical Results For:**

NTG ENVIRONMENTAL  
 ETHAN SESSUMS  
 701 TRADEWINDS BLVD. SUITE C  
 MIDLAND TX, 79706  
 Fax To:

Received: 11/04/2022  
 Reported: 11/08/2022  
 Project Name: RAGIN CAJUN 13 - 1  
 Project Number: 226363  
 Project Location: DEVON - LEA CO NM

Sampling Date: 11/03/2022  
 Sampling Type: Soil  
 Sampling Condition: Cool & Intact  
 Sample Received By: Tamara Oldaker

**Sample ID: CS - 16 (3') (H225227-16)**

BTX 8021B		mg/kg		Analyzed By: JH/						
Analyte	Result	Reporting Limit	Analyzed	Method Blank	BS	% Recovery	True Value QC	RPD	Qualifier	
Benzene*	<0.050	0.050	11/05/2022	ND	1.73	86.6	2.00	11.3		
Toluene*	<0.050	0.050	11/05/2022	ND	1.78	89.1	2.00	13.0		
Ethylbenzene*	<0.050	0.050	11/05/2022	ND	1.77	88.7	2.00	12.5		
Total Xylenes*	<0.150	0.150	11/05/2022	ND	5.35	89.2	6.00	13.3		
Total BTX	<0.300	0.300	11/05/2022	ND						

Surrogate: 4-Bromofluorobenzene (PID) 94.9 % 69.9-140

Chloride, SM4500CI-B		mg/kg		Analyzed By: GM						
Analyte	Result	Reporting Limit	Analyzed	Method Blank	BS	% Recovery	True Value QC	RPD	Qualifier	
Chloride	32.0	16.0	11/07/2022	ND	432	108	400	3.77		

TPH 8015M		mg/kg		Analyzed By: MS					
Analyte	Result	Reporting Limit	Analyzed	Method Blank	BS	% Recovery	True Value QC	RPD	Qualifier
GRO C6-C10*	<10.0	10.0	11/07/2022	ND	189	94.3	200	0.481	
DRO >C10-C28*	<10.0	10.0	11/07/2022	ND	179	89.3	200	1.18	
EXT DRO >C28-C36	<10.0	10.0	11/07/2022	ND					

Surrogate: 1-Chlorooctane 93.7 % 45.3-161

Surrogate: 1-Chlorooctadecane 103 % 46.3-178

Cardinal Laboratories

\*=Accredited Analyte

PLEASE NOTE: Liability and Damages. Cardinal's liability and client's exclusive remedy for any claim arising, whether based in contract or tort, shall be limited to the amount paid by client for analyses. All claims, including those for negligence and any other cause whatsoever shall be deemed waived unless made in writing and received by Cardinal within thirty (30) days after completion of the applicable service. In no event shall Cardinal be liable for incidental or consequential damages, including, without limitation, business interruptions, loss of use, or loss of profits incurred by client, its subsidiaries, affiliates or successors arising out of or related to the performance of the services hereunder by Cardinal, regardless of whether such claim is based upon any of the above stated reasons or otherwise. Results relate only to the samples identified above. This report shall not be reproduced except in full with written approval of Cardinal Laboratories.

Celey D. Keene, Lab Director/Quality Manager



PHONE (575) 393-2326 ° 101 E. MARLAND ° HOBBS, NM 88240

**Analytical Results For:**

NTG ENVIRONMENTAL  
 ETHAN SESSUMS  
 701 TRADEWINDS BLVD. SUITE C  
 MIDLAND TX, 79706  
 Fax To:

Received: 11/04/2022  
 Reported: 11/08/2022  
 Project Name: RAGIN CAJUN 13 - 1  
 Project Number: 226363  
 Project Location: DEVON - LEA CO NM

Sampling Date: 11/03/2022  
 Sampling Type: Soil  
 Sampling Condition: Cool & Intact  
 Sample Received By: Tamara Oldaker

**Sample ID: CS - 17 (3') (H225227-17)**

BTX 8021B		mg/kg		Analyzed By: JH/						
Analyte	Result	Reporting Limit	Analyzed	Method Blank	BS	% Recovery	True Value QC	RPD	Qualifier	
Benzene*	<0.050	0.050	11/05/2022	ND	1.73	86.6	2.00	11.3		
Toluene*	<0.050	0.050	11/05/2022	ND	1.78	89.1	2.00	13.0		
Ethylbenzene*	<0.050	0.050	11/05/2022	ND	1.77	88.7	2.00	12.5		
Total Xylenes*	<0.150	0.150	11/05/2022	ND	5.35	89.2	6.00	13.3		
Total BTX	<0.300	0.300	11/05/2022	ND						

Surrogate: 4-Bromofluorobenzene (PID) 97.7 % 69.9-140

Chloride, SM4500CI-B		mg/kg		Analyzed By: GM						
Analyte	Result	Reporting Limit	Analyzed	Method Blank	BS	% Recovery	True Value QC	RPD	Qualifier	
Chloride	176	16.0	11/07/2022	ND	432	108	400	3.77		

TPH 8015M		mg/kg		Analyzed By: MS					
Analyte	Result	Reporting Limit	Analyzed	Method Blank	BS	% Recovery	True Value QC	RPD	Qualifier
GRO C6-C10*	<10.0	10.0	11/07/2022	ND	189	94.3	200	0.481	
DRO >C10-C28*	<10.0	10.0	11/07/2022	ND	179	89.3	200	1.18	
EXT DRO >C28-C36	<10.0	10.0	11/07/2022	ND					

Surrogate: 1-Chlorooctane 94.2 % 45.3-161

Surrogate: 1-Chlorooctadecane 102 % 46.3-178

Cardinal Laboratories

\*=Accredited Analyte

PLEASE NOTE: Liability and Damages. Cardinal's liability and client's exclusive remedy for any claim arising, whether based in contract or tort, shall be limited to the amount paid by client for analyses. All claims, including those for negligence and any other cause whatsoever shall be deemed waived unless made in writing and received by Cardinal within thirty (30) days after completion of the applicable service. In no event shall Cardinal be liable for incidental or consequential damages, including, without limitation, business interruptions, loss of use, or loss of profits incurred by client, its subsidiaries, affiliates or successors arising out of or related to the performance of the services hereunder by Cardinal, regardless of whether such claim is based upon any of the above stated reasons or otherwise. Results relate only to the samples identified above. This report shall not be reproduced except in full with written approval of Cardinal Laboratories.

Celey D. Keene, Lab Director/Quality Manager



PHONE (575) 393-2326 ° 101 E. MARLAND ° HOBBS, NM 88240

**Analytical Results For:**

NTG ENVIRONMENTAL  
 ETHAN SESSUMS  
 701 TRADEWINDS BLVD. SUITE C  
 MIDLAND TX, 79706  
 Fax To:

Received: 11/04/2022  
 Reported: 11/08/2022  
 Project Name: RAGIN CAJUN 13 - 1  
 Project Number: 226363  
 Project Location: DEVON - LEA CO NM

Sampling Date: 11/03/2022  
 Sampling Type: Soil  
 Sampling Condition: Cool & Intact  
 Sample Received By: Tamara Oldaker

**Sample ID: CS - 18 (3') (H225227-18)**

BTEx 8021B		mg/kg		Analyzed By: JH/						
Analyte	Result	Reporting Limit	Analyzed	Method Blank	BS	% Recovery	True Value QC	RPD	Qualifier	
Benzene*	<0.050	0.050	11/05/2022	ND	1.73	86.6	2.00	11.3		
Toluene*	<0.050	0.050	11/05/2022	ND	1.78	89.1	2.00	13.0		
Ethylbenzene*	<0.050	0.050	11/05/2022	ND	1.77	88.7	2.00	12.5		
Total Xylenes*	<0.150	0.150	11/05/2022	ND	5.35	89.2	6.00	13.3		
Total BTEx	<0.300	0.300	11/05/2022	ND						

Surrogate: 4-Bromofluorobenzene (PID) 99.1 % 69.9-140

Chloride, SM4500Cl-B		mg/kg		Analyzed By: GM						
Analyte	Result	Reporting Limit	Analyzed	Method Blank	BS	% Recovery	True Value QC	RPD	Qualifier	
Chloride	64.0	16.0	11/07/2022	ND	432	108	400	3.77		

TPH 8015M		mg/kg		Analyzed By: MS					
Analyte	Result	Reporting Limit	Analyzed	Method Blank	BS	% Recovery	True Value QC	RPD	Qualifier
GRO C6-C10*	<10.0	10.0	11/07/2022	ND	189	94.3	200	0.481	
DRO >C10-C28*	27.2	10.0	11/07/2022	ND	179	89.3	200	1.18	
EXT DRO >C28-C36	<10.0	10.0	11/07/2022	ND					

Surrogate: 1-Chlorooctane 96.7 % 45.3-161

Surrogate: 1-Chlorooctadecane 107 % 46.3-178

Cardinal Laboratories

\*=Accredited Analyte

PLEASE NOTE: Liability and Damages. Cardinal's liability and client's exclusive remedy for any claim arising, whether based in contract or tort, shall be limited to the amount paid by client for analyses. All claims, including those for negligence and any other cause whatsoever shall be deemed waived unless made in writing and received by Cardinal within thirty (30) days after completion of the applicable service. In no event shall Cardinal be liable for incidental or consequential damages, including, without limitation, business interruptions, loss of use, or loss of profits incurred by client, its subsidiaries, affiliates or successors arising out of or related to the performance of the services hereunder by Cardinal, regardless of whether such claim is based upon any of the above stated reasons or otherwise. Results relate only to the samples identified above. This report shall not be reproduced except in full with written approval of Cardinal Laboratories.

Celey D. Keene, Lab Director/Quality Manager





PHONE (575) 393-2326 ° 101 E. MARLAND ° HOBBS, NM 88240

**Analytical Results For:**

NTG ENVIRONMENTAL  
 ETHAN SESSUMS  
 701 TRADEWINDS BLVD. SUITE C  
 MIDLAND TX, 79706  
 Fax To:

Received: 11/04/2022  
 Reported: 11/08/2022  
 Project Name: RAGIN CAJUN 13 - 1  
 Project Number: 226363  
 Project Location: DEVON - LEA CO NM

Sampling Date: 11/03/2022  
 Sampling Type: Soil  
 Sampling Condition: Cool & Intact  
 Sample Received By: Tamara Oldaker

**Sample ID: CS - 19 (3') (H225227-19)**

BTEx 8021B		mg/kg		Analyzed By: JH/						
Analyte	Result	Reporting Limit	Analyzed	Method Blank	BS	% Recovery	True Value QC	RPD	Qualifier	
Benzene*	<0.050	0.050	11/05/2022	ND	1.73	86.6	2.00	11.3		
Toluene*	<0.050	0.050	11/05/2022	ND	1.78	89.1	2.00	13.0		
Ethylbenzene*	<0.050	0.050	11/05/2022	ND	1.77	88.7	2.00	12.5		
Total Xylenes*	<0.150	0.150	11/05/2022	ND	5.35	89.2	6.00	13.3		
Total BTEx	<0.300	0.300	11/05/2022	ND						

Surrogate: 4-Bromofluorobenzene (PID) 99.0 % 69.9-140

Chloride, SM4500CI-B		mg/kg		Analyzed By: GM						
Analyte	Result	Reporting Limit	Analyzed	Method Blank	BS	% Recovery	True Value QC	RPD	Qualifier	
Chloride	48.0	16.0	11/07/2022	ND	432	108	400	3.77		

TPH 8015M		mg/kg		Analyzed By: MS					
Analyte	Result	Reporting Limit	Analyzed	Method Blank	BS	% Recovery	True Value QC	RPD	Qualifier
GRO C6-C10*	<10.0	10.0	11/07/2022	ND	189	94.3	200	0.481	
DRO >C10-C28*	<10.0	10.0	11/07/2022	ND	179	89.3	200	1.18	
EXT DRO >C28-C36	<10.0	10.0	11/07/2022	ND					

Surrogate: 1-Chlorooctane 107 % 45.3-161

Surrogate: 1-Chlorooctadecane 117 % 46.3-178

Cardinal Laboratories

\*=Accredited Analyte

PLEASE NOTE: Liability and Damages. Cardinal's liability and client's exclusive remedy for any claim arising, whether based in contract or tort, shall be limited to the amount paid by client for analyses. All claims, including those for negligence and any other cause whatsoever shall be deemed waived unless made in writing and received by Cardinal within thirty (30) days after completion of the applicable service. In no event shall Cardinal be liable for incidental or consequential damages, including, without limitation, business interruptions, loss of use, or loss of profits incurred by client, its subsidiaries, affiliates or successors arising out of or related to the performance of the services hereunder by Cardinal, regardless of whether such claim is based upon any of the above stated reasons or otherwise. Results relate only to the samples identified above. This report shall not be reproduced except in full with written approval of Cardinal Laboratories.

Celey D. Keene, Lab Director/Quality Manager



PHONE (575) 393-2326 • 101 E. MARLAND • HOBBS, NM 88240

**Analytical Results For:**

NTG ENVIRONMENTAL  
 ETHAN SESSUMS  
 701 TRADEWINDS BLVD. SUITE C  
 MIDLAND TX, 79706  
 Fax To:

Received: 11/04/2022  
 Reported: 11/08/2022  
 Project Name: RAGIN CAJUN 13 - 1  
 Project Number: 226363  
 Project Location: DEVON - LEA CO NM

Sampling Date: 11/03/2022  
 Sampling Type: Soil  
 Sampling Condition: Cool & Intact  
 Sample Received By: Tamara Oldaker

**Sample ID: CS - 20 (3.5') (H225227-20)**

BTX 8021B		mg/kg		Analyzed By: JH/						
Analyte	Result	Reporting Limit	Analyzed	Method Blank	BS	% Recovery	True Value QC	RPD	Qualifier	
Benzene*	<0.050	0.050	11/05/2022	ND	1.73	86.6	2.00	11.3		
Toluene*	<0.050	0.050	11/05/2022	ND	1.78	89.1	2.00	13.0		
Ethylbenzene*	<0.050	0.050	11/05/2022	ND	1.77	88.7	2.00	12.5		
Total Xylenes*	<0.150	0.150	11/05/2022	ND	5.35	89.2	6.00	13.3		
Total BTX	<0.300	0.300	11/05/2022	ND						

Surrogate: 4-Bromofluorobenzene (PID) 99.0 % 69.9-140

Chloride, SM4500Cl-B		mg/kg		Analyzed By: GM						
Analyte	Result	Reporting Limit	Analyzed	Method Blank	BS	% Recovery	True Value QC	RPD	Qualifier	
Chloride	5360	16.0	11/07/2022	ND	432	108	400	3.77		

TPH 8015M		mg/kg		Analyzed By: MS					
Analyte	Result	Reporting Limit	Analyzed	Method Blank	BS	% Recovery	True Value QC	RPD	Qualifier
GRO C6-C10*	<10.0	10.0	11/07/2022	ND	189	94.3	200	0.481	
DRO >C10-C28*	44.4	10.0	11/07/2022	ND	179	89.3	200	1.18	
EXT DRO >C28-C36	14.2	10.0	11/07/2022	ND					

Surrogate: 1-Chlorooctane 92.4 % 45.3-161

Surrogate: 1-Chlorooctadecane 105 % 46.3-178

Cardinal Laboratories

\*=Accredited Analyte

PLEASE NOTE: Liability and Damages. Cardinal's liability and client's exclusive remedy for any claim arising, whether based in contract or tort, shall be limited to the amount paid by client for analyses. All claims, including those for negligence and any other cause whatsoever shall be deemed waived unless made in writing and received by Cardinal within thirty (30) days after completion of the applicable service. In no event shall Cardinal be liable for incidental or consequential damages, including, without limitation, business interruptions, loss of use, or loss of profits incurred by client, its subsidiaries, affiliates or successors arising out of or related to the performance of the services hereunder by Cardinal, regardless of whether such claim is based upon any of the above stated reasons or otherwise. Results relate only to the samples identified above. This report shall not be reproduced except in full with written approval of Cardinal Laboratories.

Celey D. Keene, Lab Director/Quality Manager



PHONE (575) 393-2326 • 101 E. MARLAND • HOBBS, NM 88240

**Analytical Results For:**

NTG ENVIRONMENTAL  
 ETHAN SESSUMS  
 701 TRADEWINDS BLVD. SUITE C  
 MIDLAND TX, 79706  
 Fax To:

Received: 11/04/2022  
 Reported: 11/08/2022  
 Project Name: RAGIN CAJUN 13 - 1  
 Project Number: 226363  
 Project Location: DEVON - LEA CO NM

Sampling Date: 11/03/2022  
 Sampling Type: Soil  
 Sampling Condition: Cool & Intact  
 Sample Received By: Tamara Oldaker

**Sample ID: CS - 21 (3.5') (H225227-21)**

BTX 8021B		mg/kg		Analyzed By: JH					
Analyte	Result	Reporting Limit	Analyzed	Method Blank	BS	% Recovery	True Value QC	RPD	Qualifier
Benzene*	<0.050	0.050	11/04/2022	ND	2.01	100	2.00	6.05	
Toluene*	<0.050	0.050	11/04/2022	ND	2.12	106	2.00	6.83	
Ethylbenzene*	<0.050	0.050	11/04/2022	ND	2.06	103	2.00	6.65	
Total Xylenes*	<0.150	0.150	11/04/2022	ND	6.20	103	6.00	6.03	
Total BTX	<0.300	0.300	11/04/2022	ND					

Surrogate: 4-Bromofluorobenzene (PID) 83.5 % 69.9-140

Chloride, SM4500Cl-B		mg/kg		Analyzed By: GM						
Analyte	Result	Reporting Limit	Analyzed	Method Blank	BS	% Recovery	True Value QC	RPD	Qualifier	
Chloride	2480	16.0	11/07/2022	ND	432	108	400	3.77		

TPH 8015M		mg/kg		Analyzed By: MS					
Analyte	Result	Reporting Limit	Analyzed	Method Blank	BS	% Recovery	True Value QC	RPD	Qualifier
GRO C6-C10*	<10.0	10.0	11/07/2022	ND	189	94.3	200	0.481	
DRO >C10-C28*	223	10.0	11/07/2022	ND	179	89.3	200	1.18	
EXT DRO >C28-C36	51.6	10.0	11/07/2022	ND					

Surrogate: 1-Chlorooctane 108 % 45.3-161

Surrogate: 1-Chlorooctadecane 143 % 46.3-178

Cardinal Laboratories

\*=Accredited Analyte

PLEASE NOTE: Liability and Damages. Cardinal's liability and client's exclusive remedy for any claim arising, whether based in contract or tort, shall be limited to the amount paid by client for analyses. All claims, including those for negligence and any other cause whatsoever shall be deemed waived unless made in writing and received by Cardinal within thirty (30) days after completion of the applicable service. In no event shall Cardinal be liable for incidental or consequential damages, including, without limitation, business interruptions, loss of use, or loss of profits incurred by client, its subsidiaries, affiliates or successors arising out of or related to the performance of the services hereunder by Cardinal, regardless of whether such claim is based upon any of the above stated reasons or otherwise. Results relate only to the samples identified above. This report shall not be reproduced except in full with written approval of Cardinal Laboratories.

Celey D. Keene, Lab Director/Quality Manager



PHONE (575) 393-2326 • 101 E. MARLAND • HOBBS, NM 88240

**Analytical Results For:**

NTG ENVIRONMENTAL  
 ETHAN SESSUMS  
 701 TRADEWINDS BLVD. SUITE C  
 MIDLAND TX, 79706  
 Fax To:

Received: 11/04/2022  
 Reported: 11/08/2022  
 Project Name: RAGIN CAJUN 13 - 1  
 Project Number: 226363  
 Project Location: DEVON - LEA CO NM

Sampling Date: 11/03/2022  
 Sampling Type: Soil  
 Sampling Condition: Cool & Intact  
 Sample Received By: Tamara Oldaker

**Sample ID: CS - 22 (3.5') (H225227-22)**

BTEx 8021B		mg/kg		Analyzed By: JH						
Analyte	Result	Reporting Limit	Analyzed	Method Blank	BS	% Recovery	True Value QC	RPD	Qualifier	
Benzene*	<0.050	0.050	11/04/2022	ND	2.01	100	2.00	6.05		
Toluene*	<0.050	0.050	11/04/2022	ND	2.12	106	2.00	6.83		
Ethylbenzene*	<0.050	0.050	11/04/2022	ND	2.06	103	2.00	6.65		
Total Xylenes*	<0.150	0.150	11/04/2022	ND	6.20	103	6.00	6.03		
Total BTEx	<0.300	0.300	11/04/2022	ND						

Surrogate: 4-Bromofluorobenzene (PID) 85.5 % 69.9-140

Chloride, SM4500CI-B		mg/kg		Analyzed By: GM						
Analyte	Result	Reporting Limit	Analyzed	Method Blank	BS	% Recovery	True Value QC	RPD	Qualifier	
Chloride	3480	16.0	11/07/2022	ND	432	108	400	3.77		

TPH 8015M		mg/kg		Analyzed By: MS					
Analyte	Result	Reporting Limit	Analyzed	Method Blank	BS	% Recovery	True Value QC	RPD	Qualifier
GRO C6-C10*	<10.0	10.0	11/07/2022	ND	189	94.3	200	0.481	
DRO >C10-C28*	<10.0	10.0	11/07/2022	ND	179	89.3	200	1.18	
EXT DRO >C28-C36	<10.0	10.0	11/07/2022	ND					

Surrogate: 1-Chlorooctane 87.8 % 45.3-161

Surrogate: 1-Chlorooctadecane 95.5 % 46.3-178

Cardinal Laboratories

\*=Accredited Analyte

PLEASE NOTE: Liability and Damages. Cardinal's liability and client's exclusive remedy for any claim arising, whether based in contract or tort, shall be limited to the amount paid by client for analyses. All claims, including those for negligence and any other cause whatsoever shall be deemed waived unless made in writing and received by Cardinal within thirty (30) days after completion of the applicable service. In no event shall Cardinal be liable for incidental or consequential damages, including, without limitation, business interruptions, loss of use, or loss of profits incurred by client, its subsidiaries, affiliates or successors arising out of or related to the performance of the services hereunder by Cardinal, regardless of whether such claim is based upon any of the above stated reasons or otherwise. Results relate only to the samples identified above. This report shall not be reproduced except in full with written approval of Cardinal Laboratories.

Celey D. Keene, Lab Director/Quality Manager



PHONE (575) 393-2326 ° 101 E. MARLAND ° HOBBS, NM 88240

**Analytical Results For:**

NTG ENVIRONMENTAL  
 ETHAN SESSUMS  
 701 TRADEWINDS BLVD. SUITE C  
 MIDLAND TX, 79706  
 Fax To:

Received: 11/04/2022  
 Reported: 11/08/2022  
 Project Name: RAGIN CAJUN 13 - 1  
 Project Number: 226363  
 Project Location: DEVON - LEA CO NM

Sampling Date: 11/03/2022  
 Sampling Type: Soil  
 Sampling Condition: Cool & Intact  
 Sample Received By: Tamara Oldaker

**Sample ID: CS - 23 (3.5') (H225227-23)**

BTX 8021B		mg/kg		Analyzed By: JH					
Analyte	Result	Reporting Limit	Analyzed	Method Blank	BS	% Recovery	True Value QC	RPD	Qualifier
Benzene*	<0.050	0.050	11/04/2022	ND	2.01	100	2.00	6.05	
Toluene*	<0.050	0.050	11/04/2022	ND	2.12	106	2.00	6.83	
Ethylbenzene*	<0.050	0.050	11/04/2022	ND	2.06	103	2.00	6.65	
Total Xylenes*	<0.150	0.150	11/04/2022	ND	6.20	103	6.00	6.03	
Total BTX	<0.300	0.300	11/04/2022	ND					

Surrogate: 4-Bromofluorobenzene (PID) 83.4 % 69.9-140

Chloride, SM4500CI-B		mg/kg		Analyzed By: GM						
Analyte	Result	Reporting Limit	Analyzed	Method Blank	BS	% Recovery	True Value QC	RPD	Qualifier	
Chloride	5080	16.0	11/07/2022	ND	432	108	400	3.77		

TPH 8015M		mg/kg		Analyzed By: MS					
Analyte	Result	Reporting Limit	Analyzed	Method Blank	BS	% Recovery	True Value QC	RPD	Qualifier
GRO C6-C10*	<10.0	10.0	11/07/2022	ND	189	94.3	200	0.481	
DRO >C10-C28*	<10.0	10.0	11/07/2022	ND	179	89.3	200	1.18	
EXT DRO >C28-C36	<10.0	10.0	11/07/2022	ND					

Surrogate: 1-Chlorooctane 82.2 % 45.3-161

Surrogate: 1-Chlorooctadecane 89.5 % 46.3-178

Cardinal Laboratories

\*=Accredited Analyte

PLEASE NOTE: Liability and Damages. Cardinal's liability and client's exclusive remedy for any claim arising, whether based in contract or tort, shall be limited to the amount paid by client for analyses. All claims, including those for negligence and any other cause whatsoever shall be deemed waived unless made in writing and received by Cardinal within thirty (30) days after completion of the applicable service. In no event shall Cardinal be liable for incidental or consequential damages, including, without limitation, business interruptions, loss of use, or loss of profits incurred by client, its subsidiaries, affiliates or successors arising out of or related to the performance of the services hereunder by Cardinal, regardless of whether such claim is based upon any of the above stated reasons or otherwise. Results relate only to the samples identified above. This report shall not be reproduced except in full with written approval of Cardinal Laboratories.

Celey D. Keene, Lab Director/Quality Manager



PHONE (575) 393-2326 ° 101 E. MARLAND ° HOBBS, NM 88240

**Analytical Results For:**

NTG ENVIRONMENTAL  
 ETHAN SESSUMS  
 701 TRADEWINDS BLVD. SUITE C  
 MIDLAND TX, 79706  
 Fax To:

Received: 11/04/2022  
 Reported: 11/08/2022  
 Project Name: RAGIN CAJUN 13 - 1  
 Project Number: 226363  
 Project Location: DEVON - LEA CO NM

Sampling Date: 11/03/2022  
 Sampling Type: Soil  
 Sampling Condition: Cool & Intact  
 Sample Received By: Tamara Oldaker

**Sample ID: CS - 24 (3.5') (H225227-24)**

BTEx 8021B		mg/kg		Analyzed By: JH						
Analyte	Result	Reporting Limit	Analyzed	Method Blank	BS	% Recovery	True Value QC	RPD	Qualifier	
Benzene*	<0.050	0.050	11/04/2022	ND	2.01	100	2.00	6.05		
Toluene*	<0.050	0.050	11/04/2022	ND	2.12	106	2.00	6.83		
Ethylbenzene*	<0.050	0.050	11/04/2022	ND	2.06	103	2.00	6.65		
Total Xylenes*	<0.150	0.150	11/04/2022	ND	6.20	103	6.00	6.03		
Total BTEx	<0.300	0.300	11/04/2022	ND						

Surrogate: 4-Bromofluorobenzene (PID) 83.4 % 69.9-140

Chloride, SM4500CI-B		mg/kg		Analyzed By: GM						
Analyte	Result	Reporting Limit	Analyzed	Method Blank	BS	% Recovery	True Value QC	RPD	Qualifier	
Chloride	928	16.0	11/07/2022	ND	432	108	400	3.77		

TPH 8015M		mg/kg		Analyzed By: MS					
Analyte	Result	Reporting Limit	Analyzed	Method Blank	BS	% Recovery	True Value QC	RPD	Qualifier
GRO C6-C10*	<10.0	10.0	11/07/2022	ND	189	94.3	200	0.481	
DRO >C10-C28*	18.8	10.0	11/07/2022	ND	179	89.3	200	1.18	
EXT DRO >C28-C36	<10.0	10.0	11/07/2022	ND					

Surrogate: 1-Chlorooctane 87.3 % 45.3-161

Surrogate: 1-Chlorooctadecane 95.8 % 46.3-178

Cardinal Laboratories

\*=Accredited Analyte

PLEASE NOTE: Liability and Damages. Cardinal's liability and client's exclusive remedy for any claim arising, whether based in contract or tort, shall be limited to the amount paid by client for analyses. All claims, including those for negligence and any other cause whatsoever shall be deemed waived unless made in writing and received by Cardinal within thirty (30) days after completion of the applicable service. In no event shall Cardinal be liable for incidental or consequential damages, including, without limitation, business interruptions, loss of use, or loss of profits incurred by client, its subsidiaries, affiliates or successors arising out of or related to the performance of the services hereunder by Cardinal, regardless of whether such claim is based upon any of the above stated reasons or otherwise. Results relate only to the samples identified above. This report shall not be reproduced except in full with written approval of Cardinal Laboratories.

Celey D. Keene, Lab Director/Quality Manager



PHONE (575) 393-2326 ° 101 E. MARLAND ° HOBBS, NM 88240

**Analytical Results For:**

NTG ENVIRONMENTAL  
 ETHAN SESSUMS  
 701 TRADEWINDS BLVD. SUITE C  
 MIDLAND TX, 79706  
 Fax To:

Received: 11/04/2022  
 Reported: 11/08/2022  
 Project Name: RAGIN CAJUN 13 - 1  
 Project Number: 226363  
 Project Location: DEVON - LEA CO NM

Sampling Date: 11/03/2022  
 Sampling Type: Soil  
 Sampling Condition: Cool & Intact  
 Sample Received By: Tamara Oldaker

**Sample ID: CS - 25 (7') (H225227-25)**

BTX 8021B		mg/kg		Analyzed By: JH					
Analyte	Result	Reporting Limit	Analyzed	Method Blank	BS	% Recovery	True Value QC	RPD	Qualifier
Benzene*	<0.050	0.050	11/04/2022	ND	2.01	100	2.00	6.05	
Toluene*	<0.050	0.050	11/04/2022	ND	2.12	106	2.00	6.83	
Ethylbenzene*	<0.050	0.050	11/04/2022	ND	2.06	103	2.00	6.65	
Total Xylenes*	<0.150	0.150	11/04/2022	ND	6.20	103	6.00	6.03	
Total BTX	<0.300	0.300	11/04/2022	ND					

Surrogate: 4-Bromofluorobenzene (PID) 84.4 % 69.9-140

Chloride, SM4500CI-B		mg/kg		Analyzed By: GM						
Analyte	Result	Reporting Limit	Analyzed	Method Blank	BS	% Recovery	True Value QC	RPD	Qualifier	
Chloride	464	16.0	11/07/2022	ND	432	108	400	3.77		

TPH 8015M		mg/kg		Analyzed By: MS					
Analyte	Result	Reporting Limit	Analyzed	Method Blank	BS	% Recovery	True Value QC	RPD	Qualifier
GRO C6-C10*	<10.0	10.0	11/07/2022	ND	189	94.3	200	0.481	
DRO >C10-C28*	40.8	10.0	11/07/2022	ND	179	89.3	200	1.18	
EXT DRO >C28-C36	<10.0	10.0	11/07/2022	ND					

Surrogate: 1-Chlorooctane 80.0 % 45.3-161

Surrogate: 1-Chlorooctadecane 90.3 % 46.3-178

Cardinal Laboratories

\*=Accredited Analyte

PLEASE NOTE: Liability and Damages. Cardinal's liability and client's exclusive remedy for any claim arising, whether based in contract or tort, shall be limited to the amount paid by client for analyses. All claims, including those for negligence and any other cause whatsoever shall be deemed waived unless made in writing and received by Cardinal within thirty (30) days after completion of the applicable service. In no event shall Cardinal be liable for incidental or consequential damages, including, without limitation, business interruptions, loss of use, or loss of profits incurred by client, its subsidiaries, affiliates or successors arising out of or related to the performance of the services hereunder by Cardinal, regardless of whether such claim is based upon any of the above stated reasons or otherwise. Results relate only to the samples identified above. This report shall not be reproduced except in full with written approval of Cardinal Laboratories.

Celey D. Keene, Lab Director/Quality Manager





PHONE (575) 393-2326 ° 101 E. MARLAND ° HOBBS, NM 88240

**Analytical Results For:**

NTG ENVIRONMENTAL  
 ETHAN SESSUMS  
 701 TRADEWINDS BLVD. SUITE C  
 MIDLAND TX, 79706  
 Fax To:

Received: 11/04/2022  
 Reported: 11/08/2022  
 Project Name: RAGIN CAJUN 13 - 1  
 Project Number: 226363  
 Project Location: DEVON - LEA CO NM

Sampling Date: 11/03/2022  
 Sampling Type: Soil  
 Sampling Condition: Cool & Intact  
 Sample Received By: Tamara Oldaker

**Sample ID: CS - 26 (7') (H225227-26)**

BTX 8021B		mg/kg		Analyzed By: JH					
Analyte	Result	Reporting Limit	Analyzed	Method Blank	BS	% Recovery	True Value QC	RPD	Qualifier
Benzene*	<0.050	0.050	11/04/2022	ND	2.01	100	2.00	6.05	
Toluene*	<0.050	0.050	11/04/2022	ND	2.12	106	2.00	6.83	
Ethylbenzene*	<0.050	0.050	11/04/2022	ND	2.06	103	2.00	6.65	
Total Xylenes*	<0.150	0.150	11/04/2022	ND	6.20	103	6.00	6.03	
Total BTX	<0.300	0.300	11/04/2022	ND					

Surrogate: 4-Bromofluorobenzene (PID) 87.0 % 69.9-140

Chloride, SM4500CI-B		mg/kg		Analyzed By: GM						
Analyte	Result	Reporting Limit	Analyzed	Method Blank	BS	% Recovery	True Value QC	RPD	Qualifier	
Chloride	880	16.0	11/07/2022	ND	432	108	400	3.77		

TPH 8015M		mg/kg		Analyzed By: MS					
Analyte	Result	Reporting Limit	Analyzed	Method Blank	BS	% Recovery	True Value QC	RPD	Qualifier
GRO C6-C10*	<10.0	10.0	11/07/2022	ND	189	94.3	200	0.481	
DRO >C10-C28*	<10.0	10.0	11/07/2022	ND	179	89.3	200	1.18	
EXT DRO >C28-C36	<10.0	10.0	11/07/2022	ND					

Surrogate: 1-Chlorooctane 91.0 % 45.3-161

Surrogate: 1-Chlorooctadecane 98.6 % 46.3-178

Cardinal Laboratories

\*=Accredited Analyte

PLEASE NOTE: Liability and Damages. Cardinal's liability and client's exclusive remedy for any claim arising, whether based in contract or tort, shall be limited to the amount paid by client for analyses. All claims, including those for negligence and any other cause whatsoever shall be deemed waived unless made in writing and received by Cardinal within thirty (30) days after completion of the applicable service. In no event shall Cardinal be liable for incidental or consequential damages, including, without limitation, business interruptions, loss of use, or loss of profits incurred by client, its subsidiaries, affiliates or successors arising out of or related to the performance of the services hereunder by Cardinal, regardless of whether such claim is based upon any of the above stated reasons or otherwise. Results relate only to the samples identified above. This report shall not be reproduced except in full with written approval of Cardinal Laboratories.

Celey D. Keene, Lab Director/Quality Manager



PHONE (575) 393-2326 ° 101 E. MARLAND ° HOBBS, NM 88240

**Analytical Results For:**

NTG ENVIRONMENTAL  
 ETHAN SESSUMS  
 701 TRADEWINDS BLVD. SUITE C  
 MIDLAND TX, 79706  
 Fax To:

Received: 11/04/2022  
 Reported: 11/08/2022  
 Project Name: RAGIN CAJUN 13 - 1  
 Project Number: 226363  
 Project Location: DEVON - LEA CO NM

Sampling Date: 11/03/2022  
 Sampling Type: Soil  
 Sampling Condition: Cool & Intact  
 Sample Received By: Tamara Oldaker

**Sample ID: CS - 27 (3.5') (H225227-27)**

BTEx 8021B		mg/kg		Analyzed By: JH						
Analyte	Result	Reporting Limit	Analyzed	Method Blank	BS	% Recovery	True Value QC	RPD	Qualifier	
Benzene*	<0.050	0.050	11/04/2022	ND	2.01	100	2.00	6.05		
Toluene*	<0.050	0.050	11/04/2022	ND	2.12	106	2.00	6.83		
Ethylbenzene*	<0.050	0.050	11/04/2022	ND	2.06	103	2.00	6.65		
Total Xylenes*	<0.150	0.150	11/04/2022	ND	6.20	103	6.00	6.03		
Total BTEx	<0.300	0.300	11/04/2022	ND						

Surrogate: 4-Bromofluorobenzene (PID) 87.4 % 69.9-140

Chloride, SM4500Cl-B		mg/kg		Analyzed By: GM						
Analyte	Result	Reporting Limit	Analyzed	Method Blank	BS	% Recovery	True Value QC	RPD	Qualifier	
Chloride	80.0	16.0	11/07/2022	ND	432	108	400	3.77		

TPH 8015M		mg/kg		Analyzed By: MS					
Analyte	Result	Reporting Limit	Analyzed	Method Blank	BS	% Recovery	True Value QC	RPD	Qualifier
GRO C6-C10*	<10.0	10.0	11/07/2022	ND	189	94.3	200	0.481	
DRO >C10-C28*	<10.0	10.0	11/07/2022	ND	179	89.3	200	1.18	
EXT DRO >C28-C36	<10.0	10.0	11/07/2022	ND					

Surrogate: 1-Chlorooctane 82.5 % 45.3-161

Surrogate: 1-Chlorooctadecane 87.8 % 46.3-178

Cardinal Laboratories

\*=Accredited Analyte

PLEASE NOTE: Liability and Damages. Cardinal's liability and client's exclusive remedy for any claim arising, whether based in contract or tort, shall be limited to the amount paid by client for analyses. All claims, including those for negligence and any other cause whatsoever shall be deemed waived unless made in writing and received by Cardinal within thirty (30) days after completion of the applicable service. In no event shall Cardinal be liable for incidental or consequential damages, including, without limitation, business interruptions, loss of use, or loss of profits incurred by client, its subsidiaries, affiliates or successors arising out of or related to the performance of the services hereunder by Cardinal, regardless of whether such claim is based upon any of the above stated reasons or otherwise. Results relate only to the samples identified above. This report shall not be reproduced except in full with written approval of Cardinal Laboratories.

Celey D. Keene, Lab Director/Quality Manager



PHONE (575) 393-2326 • 101 E. MARLAND • HOBBS, NM 88240

**Analytical Results For:**

NTG ENVIRONMENTAL  
 ETHAN SESSUMS  
 701 TRADEWINDS BLVD. SUITE C  
 MIDLAND TX, 79706  
 Fax To:

Received: 11/04/2022  
 Reported: 11/08/2022  
 Project Name: RAGIN CAJUN 13 - 1  
 Project Number: 226363  
 Project Location: DEVON - LEA CO NM

Sampling Date: 11/03/2022  
 Sampling Type: Soil  
 Sampling Condition: Cool & Intact  
 Sample Received By: Tamara Oldaker

**Sample ID: CS - 28 (3.5') (H225227-28)**

BTEx 8021B		mg/kg		Analyzed By: JH						
Analyte	Result	Reporting Limit	Analyzed	Method Blank	BS	% Recovery	True Value QC	RPD	Qualifier	
Benzene*	<0.050	0.050	11/04/2022	ND	2.01	100	2.00	6.05		
Toluene*	<0.050	0.050	11/04/2022	ND	2.12	106	2.00	6.83		
Ethylbenzene*	<0.050	0.050	11/04/2022	ND	2.06	103	2.00	6.65		
Total Xylenes*	<0.150	0.150	11/04/2022	ND	6.20	103	6.00	6.03		
Total BTEx	<0.300	0.300	11/04/2022	ND						

Surrogate: 4-Bromofluorobenzene (PID) 86.3 % 69.9-140

Chloride, SM4500CI-B		mg/kg		Analyzed By: GM						
Analyte	Result	Reporting Limit	Analyzed	Method Blank	BS	% Recovery	True Value QC	RPD	Qualifier	
Chloride	784	16.0	11/07/2022	ND	432	108	400	3.77		

TPH 8015M		mg/kg		Analyzed By: MS					
Analyte	Result	Reporting Limit	Analyzed	Method Blank	BS	% Recovery	True Value QC	RPD	Qualifier
GRO C6-C10*	<10.0	10.0	11/07/2022	ND	189	94.3	200	0.481	
DRO >C10-C28*	<10.0	10.0	11/07/2022	ND	179	89.3	200	1.18	
EXT DRO >C28-C36	<10.0	10.0	11/07/2022	ND					

Surrogate: 1-Chlorooctane 82.1 % 45.3-161

Surrogate: 1-Chlorooctadecane 87.8 % 46.3-178

Cardinal Laboratories

\*=Accredited Analyte

PLEASE NOTE: Liability and Damages. Cardinal's liability and client's exclusive remedy for any claim arising, whether based in contract or tort, shall be limited to the amount paid by client for analyses. All claims, including those for negligence and any other cause whatsoever shall be deemed waived unless made in writing and received by Cardinal within thirty (30) days after completion of the applicable service. In no event shall Cardinal be liable for incidental or consequential damages, including, without limitation, business interruptions, loss of use, or loss of profits incurred by client, its subsidiaries, affiliates or successors arising out of or related to the performance of the services hereunder by Cardinal, regardless of whether such claim is based upon any of the above stated reasons or otherwise. Results relate only to the samples identified above. This report shall not be reproduced except in full with written approval of Cardinal Laboratories.

Celey D. Keene, Lab Director/Quality Manager



PHONE (575) 393-2326 • 101 E. MARLAND • HOBBS, NM 88240

**Analytical Results For:**

NTG ENVIRONMENTAL  
 ETHAN SESSUMS  
 701 TRADEWINDS BLVD. SUITE C  
 MIDLAND TX, 79706  
 Fax To:

Received: 11/04/2022  
 Reported: 11/08/2022  
 Project Name: RAGIN CAJUN 13 - 1  
 Project Number: 226363  
 Project Location: DEVON - LEA CO NM

Sampling Date: 11/03/2022  
 Sampling Type: Soil  
 Sampling Condition: Cool & Intact  
 Sample Received By: Tamara Oldaker

**Sample ID: CS - 29 (3.5') (H225227-29)**

BTEx 8021B		mg/kg		Analyzed By: JH						
Analyte	Result	Reporting Limit	Analyzed	Method Blank	BS	% Recovery	True Value QC	RPD	Qualifier	
Benzene*	<0.050	0.050	11/05/2022	ND	2.01	100	2.00	6.05		
Toluene*	<0.050	0.050	11/05/2022	ND	2.12	106	2.00	6.83		
Ethylbenzene*	<0.050	0.050	11/05/2022	ND	2.06	103	2.00	6.65		
Total Xylenes*	<0.150	0.150	11/05/2022	ND	6.20	103	6.00	6.03		
Total BTEx	<0.300	0.300	11/05/2022	ND						

Surrogate: 4-Bromofluorobenzene (PID) 84.3 % 69.9-140

Chloride, SM4500Cl-B		mg/kg		Analyzed By: GM						
Analyte	Result	Reporting Limit	Analyzed	Method Blank	BS	% Recovery	True Value QC	RPD	Qualifier	
Chloride	1420	16.0	11/07/2022	ND	432	108	400	3.77		

TPH 8015M		mg/kg		Analyzed By: MS					
Analyte	Result	Reporting Limit	Analyzed	Method Blank	BS	% Recovery	True Value QC	RPD	Qualifier
GRO C6-C10*	<10.0	10.0	11/07/2022	ND	189	94.3	200	0.481	
DRO >C10-C28*	<10.0	10.0	11/07/2022	ND	179	89.3	200	1.18	
EXT DRO >C28-C36	<10.0	10.0	11/07/2022	ND					

Surrogate: 1-Chlorooctane 77.8 % 45.3-161

Surrogate: 1-Chlorooctadecane 83.9 % 46.3-178

Cardinal Laboratories

\*=Accredited Analyte

PLEASE NOTE: Liability and Damages. Cardinal's liability and client's exclusive remedy for any claim arising, whether based in contract or tort, shall be limited to the amount paid by client for analyses. All claims, including those for negligence and any other cause whatsoever shall be deemed waived unless made in writing and received by Cardinal within thirty (30) days after completion of the applicable service. In no event shall Cardinal be liable for incidental or consequential damages, including, without limitation, business interruptions, loss of use, or loss of profits incurred by client, its subsidiaries, affiliates or successors arising out of or related to the performance of the services hereunder by Cardinal, regardless of whether such claim is based upon any of the above stated reasons or otherwise. Results relate only to the samples identified above. This report shall not be reproduced except in full with written approval of Cardinal Laboratories.

Celey D. Keene, Lab Director/Quality Manager



PHONE (575) 393-2326 ° 101 E. MARLAND ° HOBBS, NM 88240

**Analytical Results For:**

NTG ENVIRONMENTAL  
 ETHAN SESSUMS  
 701 TRADEWINDS BLVD. SUITE C  
 MIDLAND TX, 79706  
 Fax To:

Received: 11/04/2022  
 Reported: 11/08/2022  
 Project Name: RAGIN CAJUN 13 - 1  
 Project Number: 226363  
 Project Location: DEVON - LEA CO NM

Sampling Date: 11/03/2022  
 Sampling Type: Soil  
 Sampling Condition: Cool & Intact  
 Sample Received By: Tamara Oldaker

**Sample ID: CS - 30 (3.5') (H225227-30)**

BTX 8021B		mg/kg		Analyzed By: JH						
Analyte	Result	Reporting Limit	Analyzed	Method Blank	BS	% Recovery	True Value QC	RPD	Qualifier	
Benzene*	<0.050	0.050	11/05/2022	ND	2.01	100	2.00	6.05		
Toluene*	<0.050	0.050	11/05/2022	ND	2.12	106	2.00	6.83		
Ethylbenzene*	<0.050	0.050	11/05/2022	ND	2.06	103	2.00	6.65		
Total Xylenes*	<0.150	0.150	11/05/2022	ND	6.20	103	6.00	6.03		
Total BTX	<0.300	0.300	11/05/2022	ND						

Surrogate: 4-Bromofluorobenzene (PID) 86.7 % 69.9-140

Chloride, SM4500CI-B		mg/kg		Analyzed By: GM						
Analyte	Result	Reporting Limit	Analyzed	Method Blank	BS	% Recovery	True Value QC	RPD	Qualifier	
Chloride	64.0	16.0	11/07/2022	ND	432	108	400	3.77		

TPH 8015M		mg/kg		Analyzed By: MS					
Analyte	Result	Reporting Limit	Analyzed	Method Blank	BS	% Recovery	True Value QC	RPD	Qualifier
GRO C6-C10*	<10.0	10.0	11/07/2022	ND	189	94.3	200	0.481	
DRO >C10-C28*	18.0	10.0	11/07/2022	ND	179	89.3	200	1.18	
EXT DRO >C28-C36	<10.0	10.0	11/07/2022	ND					

Surrogate: 1-Chlorooctane 83.3 % 45.3-161

Surrogate: 1-Chlorooctadecane 91.0 % 46.3-178

Cardinal Laboratories

\*=Accredited Analyte

PLEASE NOTE: Liability and Damages. Cardinal's liability and client's exclusive remedy for any claim arising, whether based in contract or tort, shall be limited to the amount paid by client for analyses. All claims, including those for negligence and any other cause whatsoever shall be deemed waived unless made in writing and received by Cardinal within thirty (30) days after completion of the applicable service. In no event shall Cardinal be liable for incidental or consequential damages, including, without limitation, business interruptions, loss of use, or loss of profits incurred by client, its subsidiaries, affiliates or successors arising out of or related to the performance of the services hereunder by Cardinal, regardless of whether such claim is based upon any of the above stated reasons or otherwise. Results relate only to the samples identified above. This report shall not be reproduced except in full with written approval of Cardinal Laboratories.

Celey D. Keene, Lab Director/Quality Manager



PHONE (575) 393-2326 ° 101 E. MARLAND ° HOBBS, NM 88240

**Analytical Results For:**

NTG ENVIRONMENTAL  
 ETHAN SESSUMS  
 701 TRADEWINDS BLVD. SUITE C  
 MIDLAND TX, 79706  
 Fax To:

Received: 11/04/2022  
 Reported: 11/08/2022  
 Project Name: RAGIN CAJUN 13 - 1  
 Project Number: 226363  
 Project Location: DEVON - LEA CO NM

Sampling Date: 11/03/2022  
 Sampling Type: Soil  
 Sampling Condition: Cool & Intact  
 Sample Received By: Tamara Oldaker

**Sample ID: CS - 31 (7') (H225227-31)**

BTX 8021B		mg/kg		Analyzed By: JH						
Analyte	Result	Reporting Limit	Analyzed	Method Blank	BS	% Recovery	True Value QC	RPD	Qualifier	
Benzene*	<0.050	0.050	11/05/2022	ND	2.01	100	2.00	6.05		
Toluene*	<0.050	0.050	11/05/2022	ND	2.12	106	2.00	6.83		
Ethylbenzene*	<0.050	0.050	11/05/2022	ND	2.06	103	2.00	6.65		
Total Xylenes*	<0.150	0.150	11/05/2022	ND	6.20	103	6.00	6.03		
Total BTX	<0.300	0.300	11/05/2022	ND						

Surrogate: 4-Bromofluorobenzene (PID) 87.4 % 69.9-140

Chloride, SM4500CI-B		mg/kg		Analyzed By: GM						
Analyte	Result	Reporting Limit	Analyzed	Method Blank	BS	% Recovery	True Value QC	RPD	Qualifier	
Chloride	944	16.0	11/07/2022	ND	432	108	400	3.77		

TPH 8015M		mg/kg		Analyzed By: MS					
Analyte	Result	Reporting Limit	Analyzed	Method Blank	BS	% Recovery	True Value QC	RPD	Qualifier
GRO C6-C10*	<10.0	10.0	11/07/2022	ND	189	94.3	200	0.481	
DRO >C10-C28*	<10.0	10.0	11/07/2022	ND	179	89.3	200	1.18	
EXT DRO >C28-C36	<10.0	10.0	11/07/2022	ND					

Surrogate: 1-Chlorooctane 93.0 % 45.3-161

Surrogate: 1-Chlorooctadecane 100 % 46.3-178

Cardinal Laboratories

\*=Accredited Analyte

PLEASE NOTE: Liability and Damages. Cardinal's liability and client's exclusive remedy for any claim arising, whether based in contract or tort, shall be limited to the amount paid by client for analyses. All claims, including those for negligence and any other cause whatsoever shall be deemed waived unless made in writing and received by Cardinal within thirty (30) days after completion of the applicable service. In no event shall Cardinal be liable for incidental or consequential damages, including, without limitation, business interruptions, loss of use, or loss of profits incurred by client, its subsidiaries, affiliates or successors arising out of or related to the performance of the services hereunder by Cardinal, regardless of whether such claim is based upon any of the above stated reasons or otherwise. Results relate only to the samples identified above. This report shall not be reproduced except in full with written approval of Cardinal Laboratories.

Celey D. Keene, Lab Director/Quality Manager



PHONE (575) 393-2326 • 101 E. MARLAND • HOBBS, NM 88240

**Analytical Results For:**

NTG ENVIRONMENTAL  
 ETHAN SESSUMS  
 701 TRADEWINDS BLVD. SUITE C  
 MIDLAND TX, 79706  
 Fax To:

Received: 11/04/2022  
 Reported: 11/08/2022  
 Project Name: RAGIN CAJUN 13 - 1  
 Project Number: 226363  
 Project Location: DEVON - LEA CO NM

Sampling Date: 11/03/2022  
 Sampling Type: Soil  
 Sampling Condition: Cool & Intact  
 Sample Received By: Tamara Oldaker

**Sample ID: CS - 32 (3.5') (H225227-32)**

BTEx 8021B		mg/kg		Analyzed By: JH						
Analyte	Result	Reporting Limit	Analyzed	Method Blank	BS	% Recovery	True Value QC	RPD	Qualifier	
Benzene*	<0.050	0.050	11/05/2022	ND	2.01	100	2.00	6.05		
Toluene*	<0.050	0.050	11/05/2022	ND	2.12	106	2.00	6.83		
Ethylbenzene*	<0.050	0.050	11/05/2022	ND	2.06	103	2.00	6.65		
Total Xylenes*	<0.150	0.150	11/05/2022	ND	6.20	103	6.00	6.03		
Total BTEx	<0.300	0.300	11/05/2022	ND						

Surrogate: 4-Bromofluorobenzene (PID) 85.6 % 69.9-140

Chloride, SM4500CI-B		mg/kg		Analyzed By: GM						
Analyte	Result	Reporting Limit	Analyzed	Method Blank	BS	% Recovery	True Value QC	RPD	Qualifier	
Chloride	752	16.0	11/07/2022	ND	432	108	400	3.77		

TPH 8015M		mg/kg		Analyzed By: MS					
Analyte	Result	Reporting Limit	Analyzed	Method Blank	BS	% Recovery	True Value QC	RPD	Qualifier
GRO C6-C10*	<10.0	10.0	11/07/2022	ND	189	94.3	200	0.481	
DRO >C10-C28*	<10.0	10.0	11/07/2022	ND	179	89.3	200	1.18	
EXT DRO >C28-C36	<10.0	10.0	11/07/2022	ND					

Surrogate: 1-Chlorooctane 81.7 % 45.3-161

Surrogate: 1-Chlorooctadecane 89.1 % 46.3-178

Cardinal Laboratories

\*=Accredited Analyte

PLEASE NOTE: Liability and Damages. Cardinal's liability and client's exclusive remedy for any claim arising, whether based in contract or tort, shall be limited to the amount paid by client for analyses. All claims, including those for negligence and any other cause whatsoever shall be deemed waived unless made in writing and received by Cardinal within thirty (30) days after completion of the applicable service. In no event shall Cardinal be liable for incidental or consequential damages, including, without limitation, business interruptions, loss of use, or loss of profits incurred by client, its subsidiaries, affiliates or successors arising out of or related to the performance of the services hereunder by Cardinal, regardless of whether such claim is based upon any of the above stated reasons or otherwise. Results relate only to the samples identified above. This report shall not be reproduced except in full with written approval of Cardinal Laboratories.

Celey D. Keene, Lab Director/Quality Manager





PHONE (575) 393-2326 ° 101 E. MARLAND ° HOBBS, NM 88240

**Analytical Results For:**

NTG ENVIRONMENTAL  
 ETHAN SESSUMS  
 701 TRADEWINDS BLVD. SUITE C  
 MIDLAND TX, 79706  
 Fax To:

Received: 11/04/2022  
 Reported: 11/08/2022  
 Project Name: RAGIN CAJUN 13 - 1  
 Project Number: 226363  
 Project Location: DEVON - LEA CO NM

Sampling Date: 11/03/2022  
 Sampling Type: Soil  
 Sampling Condition: Cool & Intact  
 Sample Received By: Tamara Oldaker

**Sample ID: CS - 33 (1.5') (H225227-33)**

BTEX 8021B		mg/kg		Analyzed By: JH						
Analyte	Result	Reporting Limit	Analyzed	Method Blank	BS	% Recovery	True Value QC	RPD	Qualifier	
Benzene*	<0.050	0.050	11/05/2022	ND	2.01	100	2.00	6.05		
Toluene*	<0.050	0.050	11/05/2022	ND	2.12	106	2.00	6.83		
Ethylbenzene*	<0.050	0.050	11/05/2022	ND	2.06	103	2.00	6.65		
Total Xylenes*	<0.150	0.150	11/05/2022	ND	6.20	103	6.00	6.03		
Total BTEX	<0.300	0.300	11/05/2022	ND						

Surrogate: 4-Bromofluorobenzene (PID) 86.4 % 69.9-140

Chloride, SM4500CI-B		mg/kg		Analyzed By: GM						
Analyte	Result	Reporting Limit	Analyzed	Method Blank	BS	% Recovery	True Value QC	RPD	Qualifier	
Chloride	64.0	16.0	11/07/2022	ND	432	108	400	3.77		

TPH 8015M		mg/kg		Analyzed By: MS					
Analyte	Result	Reporting Limit	Analyzed	Method Blank	BS	% Recovery	True Value QC	RPD	Qualifier
GRO C6-C10*	<10.0	10.0	11/07/2022	ND	189	94.3	200	0.481	
DRO >C10-C28*	<10.0	10.0	11/07/2022	ND	179	89.3	200	1.18	
EXT DRO >C28-C36	<10.0	10.0	11/07/2022	ND					

Surrogate: 1-Chlorooctane 91.0 % 45.3-161

Surrogate: 1-Chlorooctadecane 98.8 % 46.3-178

Cardinal Laboratories

\*=Accredited Analyte

PLEASE NOTE: Liability and Damages. Cardinal's liability and client's exclusive remedy for any claim arising, whether based in contract or tort, shall be limited to the amount paid by client for analyses. All claims, including those for negligence and any other cause whatsoever shall be deemed waived unless made in writing and received by Cardinal within thirty (30) days after completion of the applicable service. In no event shall Cardinal be liable for incidental or consequential damages, including, without limitation, business interruptions, loss of use, or loss of profits incurred by client, its subsidiaries, affiliates or successors arising out of or related to the performance of the services hereunder by Cardinal, regardless of whether such claim is based upon any of the above stated reasons or otherwise. Results relate only to the samples identified above. This report shall not be reproduced except in full with written approval of Cardinal Laboratories.

Celey D. Keene, Lab Director/Quality Manager



PHONE (575) 393-2326 ° 101 E. MARLAND ° HOBBS, NM 88240

**Analytical Results For:**

NTG ENVIRONMENTAL  
 ETHAN SESSUMS  
 701 TRADEWINDS BLVD. SUITE C  
 MIDLAND TX, 79706  
 Fax To:

Received: 11/04/2022  
 Reported: 11/08/2022  
 Project Name: RAGIN CAJUN 13 - 1  
 Project Number: 226363  
 Project Location: DEVON - LEA CO NM

Sampling Date: 11/03/2022  
 Sampling Type: Soil  
 Sampling Condition: Cool & Intact  
 Sample Received By: Tamara Oldaker

**Sample ID: CS - 34 (1.5') (H225227-34)**

BTEx 8021B		mg/kg		Analyzed By: JH						
Analyte	Result	Reporting Limit	Analyzed	Method Blank	BS	% Recovery	True Value QC	RPD	Qualifier	
Benzene*	<0.050	0.050	11/05/2022	ND	2.01	100	2.00	6.05		
Toluene*	<0.050	0.050	11/05/2022	ND	2.12	106	2.00	6.83		
Ethylbenzene*	<0.050	0.050	11/05/2022	ND	2.06	103	2.00	6.65		
Total Xylenes*	<0.150	0.150	11/05/2022	ND	6.20	103	6.00	6.03		
Total BTEx	<0.300	0.300	11/05/2022	ND						

Surrogate: 4-Bromofluorobenzene (PID) 85.5 % 69.9-140

Chloride, SM4500CI-B		mg/kg		Analyzed By: GM						
Analyte	Result	Reporting Limit	Analyzed	Method Blank	BS	% Recovery	True Value QC	RPD	Qualifier	
Chloride	80.0	16.0	11/07/2022	ND	432	108	400	3.77		

TPH 8015M		mg/kg		Analyzed By: MS					
Analyte	Result	Reporting Limit	Analyzed	Method Blank	BS	% Recovery	True Value QC	RPD	Qualifier
GRO C6-C10*	<10.0	10.0	11/07/2022	ND	198	99.2	200	0.732	
DRO >C10-C28*	<10.0	10.0	11/07/2022	ND	196	97.9	200	1.09	
EXT DRO >C28-C36	<10.0	10.0	11/07/2022	ND					

Surrogate: 1-Chlorooctane 94.4 % 45.3-161

Surrogate: 1-Chlorooctadecane 96.1 % 46.3-178

Cardinal Laboratories

\*=Accredited Analyte

PLEASE NOTE: Liability and Damages. Cardinal's liability and client's exclusive remedy for any claim arising, whether based in contract or tort, shall be limited to the amount paid by client for analyses. All claims, including those for negligence and any other cause whatsoever shall be deemed waived unless made in writing and received by Cardinal within thirty (30) days after completion of the applicable service. In no event shall Cardinal be liable for incidental or consequential damages, including, without limitation, business interruptions, loss of use, or loss of profits incurred by client, its subsidiaries, affiliates or successors arising out of or related to the performance of the services hereunder by Cardinal, regardless of whether such claim is based upon any of the above stated reasons or otherwise. Results relate only to the samples identified above. This report shall not be reproduced except in full with written approval of Cardinal Laboratories.

Celey D. Keene, Lab Director/Quality Manager



PHONE (575) 393-2326 ° 101 E. MARLAND ° HOBBS, NM 88240

**Analytical Results For:**

NTG ENVIRONMENTAL  
 ETHAN SESSUMS  
 701 TRADEWINDS BLVD. SUITE C  
 MIDLAND TX, 79706  
 Fax To:

Received: 11/04/2022  
 Reported: 11/08/2022  
 Project Name: RAGIN CAJUN 13 - 1  
 Project Number: 226363  
 Project Location: DEVON - LEA CO NM

Sampling Date: 11/03/2022  
 Sampling Type: Soil  
 Sampling Condition: Cool & Intact  
 Sample Received By: Tamara Oldaker

**Sample ID: CS - 35 (1.5') (H225227-35)**

BTEx 8021B		mg/kg		Analyzed By: JH						
Analyte	Result	Reporting Limit	Analyzed	Method Blank	BS	% Recovery	True Value QC	RPD	Qualifier	
Benzene*	<0.050	0.050	11/05/2022	ND	2.01	100	2.00	6.05		
Toluene*	<0.050	0.050	11/05/2022	ND	2.12	106	2.00	6.83		
Ethylbenzene*	<0.050	0.050	11/05/2022	ND	2.06	103	2.00	6.65		
Total Xylenes*	<0.150	0.150	11/05/2022	ND	6.20	103	6.00	6.03		
Total BTEx	<0.300	0.300	11/05/2022	ND						

Surrogate: 4-Bromofluorobenzene (PID) 87.7 % 69.9-140

Chloride, SM4500CI-B		mg/kg		Analyzed By: GM						
Analyte	Result	Reporting Limit	Analyzed	Method Blank	BS	% Recovery	True Value QC	RPD	Qualifier	
Chloride	80.0	16.0	11/07/2022	ND	432	108	400	3.77		

TPH 8015M		mg/kg		Analyzed By: MS					
Analyte	Result	Reporting Limit	Analyzed	Method Blank	BS	% Recovery	True Value QC	RPD	Qualifier
GRO C6-C10*	<10.0	10.0	11/07/2022	ND	198	99.2	200	0.732	
DRO >C10-C28*	<10.0	10.0	11/07/2022	ND	196	97.9	200	1.09	
EXT DRO >C28-C36	<10.0	10.0	11/07/2022	ND					

Surrogate: 1-Chlorooctane 105 % 45.3-161

Surrogate: 1-Chlorooctadecane 108 % 46.3-178

Cardinal Laboratories

\*=Accredited Analyte

PLEASE NOTE: Liability and Damages. Cardinal's liability and client's exclusive remedy for any claim arising, whether based in contract or tort, shall be limited to the amount paid by client for analyses. All claims, including those for negligence and any other cause whatsoever shall be deemed waived unless made in writing and received by Cardinal within thirty (30) days after completion of the applicable service. In no event shall Cardinal be liable for incidental or consequential damages, including, without limitation, business interruptions, loss of use, or loss of profits incurred by client, its subsidiaries, affiliates or successors arising out of or related to the performance of the services hereunder by Cardinal, regardless of whether such claim is based upon any of the above stated reasons or otherwise. Results relate only to the samples identified above. This report shall not be reproduced except in full with written approval of Cardinal Laboratories.

Celey D. Keene, Lab Director/Quality Manager



PHONE (575) 393-2326 ° 101 E. MARLAND ° HOBBS, NM 88240

**Analytical Results For:**

NTG ENVIRONMENTAL  
 ETHAN SESSUMS  
 701 TRADEWINDS BLVD. SUITE C  
 MIDLAND TX, 79706  
 Fax To:

Received: 11/04/2022  
 Reported: 11/08/2022  
 Project Name: RAGIN CAJUN 13 - 1  
 Project Number: 226363  
 Project Location: DEVON - LEA CO NM

Sampling Date: 11/03/2022  
 Sampling Type: Soil  
 Sampling Condition: Cool & Intact  
 Sample Received By: Tamara Oldaker

**Sample ID: CS - 36 (1.5') (H225227-36)**

BTEx 8021B		mg/kg		Analyzed By: JH						
Analyte	Result	Reporting Limit	Analyzed	Method Blank	BS	% Recovery	True Value QC	RPD	Qualifier	
Benzene*	<0.050	0.050	11/05/2022	ND	2.01	100	2.00	6.05		
Toluene*	<0.050	0.050	11/05/2022	ND	2.12	106	2.00	6.83		
Ethylbenzene*	<0.050	0.050	11/05/2022	ND	2.06	103	2.00	6.65		
Total Xylenes*	<0.150	0.150	11/05/2022	ND	6.20	103	6.00	6.03		
Total BTEx	<0.300	0.300	11/05/2022	ND						

Surrogate: 4-Bromofluorobenzene (PID) 86.7 % 69.9-140

Chloride, SM4500CI-B		mg/kg		Analyzed By: GM						
Analyte	Result	Reporting Limit	Analyzed	Method Blank	BS	% Recovery	True Value QC	RPD	Qualifier	
Chloride	64.0	16.0	11/07/2022	ND	432	108	400	0.00		

TPH 8015M		mg/kg		Analyzed By: MS					
Analyte	Result	Reporting Limit	Analyzed	Method Blank	BS	% Recovery	True Value QC	RPD	Qualifier
GRO C6-C10*	<10.0	10.0	11/07/2022	ND	198	99.2	200	0.732	
DRO >C10-C28*	<10.0	10.0	11/07/2022	ND	196	97.9	200	1.09	
EXT DRO >C28-C36	<10.0	10.0	11/07/2022	ND					

Surrogate: 1-Chlorooctane 102 % 45.3-161

Surrogate: 1-Chlorooctadecane 105 % 46.3-178

Cardinal Laboratories

\*=Accredited Analyte

PLEASE NOTE: Liability and Damages. Cardinal's liability and client's exclusive remedy for any claim arising, whether based in contract or tort, shall be limited to the amount paid by client for analyses. All claims, including those for negligence and any other cause whatsoever shall be deemed waived unless made in writing and received by Cardinal within thirty (30) days after completion of the applicable service. In no event shall Cardinal be liable for incidental or consequential damages, including, without limitation, business interruptions, loss of use, or loss of profits incurred by client, its subsidiaries, affiliates or successors arising out of or related to the performance of the services hereunder by Cardinal, regardless of whether such claim is based upon any of the above stated reasons or otherwise. Results relate only to the samples identified above. This report shall not be reproduced except in full with written approval of Cardinal Laboratories.

Celey D. Keene, Lab Director/Quality Manager



PHONE (575) 393-2326 ° 101 E. MARLAND ° HOBBS, NM 88240

**Analytical Results For:**

NTG ENVIRONMENTAL  
 ETHAN SESSUMS  
 701 TRADEWINDS BLVD. SUITE C  
 MIDLAND TX, 79706  
 Fax To:

Received: 11/04/2022  
 Reported: 11/08/2022  
 Project Name: RAGIN CAJUN 13 - 1  
 Project Number: 226363  
 Project Location: DEVON - LEA CO NM

Sampling Date: 11/03/2022  
 Sampling Type: Soil  
 Sampling Condition: Cool & Intact  
 Sample Received By: Tamara Oldaker

**Sample ID: CS - 37 (3.5') (H225227-37)**

BTEx 8021B		mg/kg		Analyzed By: JH						
Analyte	Result	Reporting Limit	Analyzed	Method Blank	BS	% Recovery	True Value QC	RPD	Qualifier	
Benzene*	<0.050	0.050	11/05/2022	ND	2.01	100	2.00	6.05		
Toluene*	<0.050	0.050	11/05/2022	ND	2.12	106	2.00	6.83		
Ethylbenzene*	<0.050	0.050	11/05/2022	ND	2.06	103	2.00	6.65		
Total Xylenes*	<0.150	0.150	11/05/2022	ND	6.20	103	6.00	6.03		
Total BTEx	<0.300	0.300	11/05/2022	ND						

Surrogate: 4-Bromofluorobenzene (PID) 88.0 % 69.9-140

Chloride, SM4500CI-B		mg/kg		Analyzed By: GM						
Analyte	Result	Reporting Limit	Analyzed	Method Blank	BS	% Recovery	True Value QC	RPD	Qualifier	
Chloride	64.0	16.0	11/07/2022	ND	432	108	400	0.00		

TPH 8015M		mg/kg		Analyzed By: MS					
Analyte	Result	Reporting Limit	Analyzed	Method Blank	BS	% Recovery	True Value QC	RPD	Qualifier
GRO C6-C10*	<10.0	10.0	11/07/2022	ND	198	99.2	200	0.732	
DRO >C10-C28*	<10.0	10.0	11/07/2022	ND	196	97.9	200	1.09	
EXT DRO >C28-C36	<10.0	10.0	11/07/2022	ND					

Surrogate: 1-Chlorooctane 100 % 45.3-161

Surrogate: 1-Chlorooctadecane 102 % 46.3-178

Cardinal Laboratories

\*=Accredited Analyte

PLEASE NOTE: Liability and Damages. Cardinal's liability and client's exclusive remedy for any claim arising, whether based in contract or tort, shall be limited to the amount paid by client for analyses. All claims, including those for negligence and any other cause whatsoever shall be deemed waived unless made in writing and received by Cardinal within thirty (30) days after completion of the applicable service. In no event shall Cardinal be liable for incidental or consequential damages, including, without limitation, business interruptions, loss of use, or loss of profits incurred by client, its subsidiaries, affiliates or successors arising out of or related to the performance of the services hereunder by Cardinal, regardless of whether such claim is based upon any of the above stated reasons or otherwise. Results relate only to the samples identified above. This report shall not be reproduced except in full with written approval of Cardinal Laboratories.

Celey D. Keene, Lab Director/Quality Manager



PHONE (575) 393-2326 ° 101 E. MARLAND ° HOBBS, NM 88240

**Analytical Results For:**

NTG ENVIRONMENTAL  
 ETHAN SESSUMS  
 701 TRADEWINDS BLVD. SUITE C  
 MIDLAND TX, 79706  
 Fax To:

Received: 11/04/2022  
 Reported: 11/08/2022  
 Project Name: RAGIN CAJUN 13 - 1  
 Project Number: 226363  
 Project Location: DEVON - LEA CO NM

Sampling Date: 11/03/2022  
 Sampling Type: Soil  
 Sampling Condition: Cool & Intact  
 Sample Received By: Tamara Oldaker

**Sample ID: CS - 38 (3.5') (H225227-38)**

BTX 8021B		mg/kg		Analyzed By: JH					
Analyte	Result	Reporting Limit	Analyzed	Method Blank	BS	% Recovery	True Value QC	RPD	Qualifier
Benzene*	<0.050	0.050	11/05/2022	ND	2.01	100	2.00	6.05	
Toluene*	<0.050	0.050	11/05/2022	ND	2.12	106	2.00	6.83	
Ethylbenzene*	<0.050	0.050	11/05/2022	ND	2.06	103	2.00	6.65	
Total Xylenes*	<0.150	0.150	11/05/2022	ND	6.20	103	6.00	6.03	
Total BTX	<0.300	0.300	11/05/2022	ND					

Surrogate: 4-Bromofluorobenzene (PID) 87.2 % 69.9-140

Chloride, SM4500CI-B		mg/kg		Analyzed By: GM						
Analyte	Result	Reporting Limit	Analyzed	Method Blank	BS	% Recovery	True Value QC	RPD	Qualifier	
Chloride	1340	16.0	11/07/2022	ND	432	108	400	0.00		

TPH 8015M		mg/kg		Analyzed By: MS					
Analyte	Result	Reporting Limit	Analyzed	Method Blank	BS	% Recovery	True Value QC	RPD	Qualifier
GRO C6-C10*	<10.0	10.0	11/07/2022	ND	198	99.2	200	0.732	
DRO >C10-C28*	<10.0	10.0	11/07/2022	ND	196	97.9	200	1.09	
EXT DRO >C28-C36	<10.0	10.0	11/07/2022	ND					

Surrogate: 1-Chlorooctane 92.4 % 45.3-161

Surrogate: 1-Chlorooctadecane 93.7 % 46.3-178

Cardinal Laboratories

\*=Accredited Analyte

PLEASE NOTE: Liability and Damages. Cardinal's liability and client's exclusive remedy for any claim arising, whether based in contract or tort, shall be limited to the amount paid by client for analyses. All claims, including those for negligence and any other cause whatsoever shall be deemed waived unless made in writing and received by Cardinal within thirty (30) days after completion of the applicable service. In no event shall Cardinal be liable for incidental or consequential damages, including, without limitation, business interruptions, loss of use, or loss of profits incurred by client, its subsidiaries, affiliates or successors arising out of or related to the performance of the services hereunder by Cardinal, regardless of whether such claim is based upon any of the above stated reasons or otherwise. Results relate only to the samples identified above. This report shall not be reproduced except in full with written approval of Cardinal Laboratories.

Celey D. Keene, Lab Director/Quality Manager



PHONE (575) 393-2326 ° 101 E. MARLAND ° HOBBS, NM 88240

**Analytical Results For:**

NTG ENVIRONMENTAL  
 ETHAN SESSUMS  
 701 TRADEWINDS BLVD. SUITE C  
 MIDLAND TX, 79706  
 Fax To:

Received: 11/04/2022  
 Reported: 11/08/2022  
 Project Name: RAGIN CAJUN 13 - 1  
 Project Number: 226363  
 Project Location: DEVON - LEA CO NM

Sampling Date: 11/03/2022  
 Sampling Type: Soil  
 Sampling Condition: Cool & Intact  
 Sample Received By: Tamara Oldaker

**Sample ID: CS - 39 (3.5') (H225227-39)**

BTEx 8021B		mg/kg		Analyzed By: JH					
Analyte	Result	Reporting Limit	Analyzed	Method Blank	BS	% Recovery	True Value QC	RPD	Qualifier
Benzene*	<0.050	0.050	11/05/2022	ND	2.01	100	2.00	6.05	
Toluene*	<0.050	0.050	11/05/2022	ND	2.12	106	2.00	6.83	
Ethylbenzene*	<0.050	0.050	11/05/2022	ND	2.06	103	2.00	6.65	
Total Xylenes*	<0.150	0.150	11/05/2022	ND	6.20	103	6.00	6.03	
Total BTEx	<0.300	0.300	11/05/2022	ND					

Surrogate: 4-Bromofluorobenzene (PID) 87.4 % 69.9-140

Chloride, SM4500CI-B		mg/kg		Analyzed By: GM						
Analyte	Result	Reporting Limit	Analyzed	Method Blank	BS	% Recovery	True Value QC	RPD	Qualifier	
Chloride	844	16.0	11/07/2022	ND	432	108	400	0.00		

TPH 8015M		mg/kg		Analyzed By: MS					
Analyte	Result	Reporting Limit	Analyzed	Method Blank	BS	% Recovery	True Value QC	RPD	Qualifier
GRO C6-C10*	<10.0	10.0	11/07/2022	ND	198	99.2	200	0.732	
DRO >C10-C28*	<10.0	10.0	11/07/2022	ND	196	97.9	200	1.09	
EXT DRO >C28-C36	<10.0	10.0	11/07/2022	ND					

Surrogate: 1-Chlorooctane 80.7 % 45.3-161

Surrogate: 1-Chlorooctadecane 83.5 % 46.3-178

Cardinal Laboratories

\*=Accredited Analyte

PLEASE NOTE: Liability and Damages. Cardinal's liability and client's exclusive remedy for any claim arising, whether based in contract or tort, shall be limited to the amount paid by client for analyses. All claims, including those for negligence and any other cause whatsoever shall be deemed waived unless made in writing and received by Cardinal within thirty (30) days after completion of the applicable service. In no event shall Cardinal be liable for incidental or consequential damages, including, without limitation, business interruptions, loss of use, or loss of profits incurred by client, its subsidiaries, affiliates or successors arising out of or related to the performance of the services hereunder by Cardinal, regardless of whether such claim is based upon any of the above stated reasons or otherwise. Results relate only to the samples identified above. This report shall not be reproduced except in full with written approval of Cardinal Laboratories.

Celey D. Keene, Lab Director/Quality Manager





PHONE (575) 393-2326 ° 101 E. MARLAND ° HOBBS, NM 88240

**Analytical Results For:**

NTG ENVIRONMENTAL  
 ETHAN SESSUMS  
 701 TRADEWINDS BLVD. SUITE C  
 MIDLAND TX, 79706  
 Fax To:

Received: 11/04/2022  
 Reported: 11/08/2022  
 Project Name: RAGIN CAJUN 13 - 1  
 Project Number: 226363  
 Project Location: DEVON - LEA CO NM

Sampling Date: 11/03/2022  
 Sampling Type: Soil  
 Sampling Condition: Cool & Intact  
 Sample Received By: Tamara Oldaker

**Sample ID: CS - 40 (7') (H225227-40)**

BTEx 8021B		mg/kg		Analyzed By: JH						
Analyte	Result	Reporting Limit	Analyzed	Method Blank	BS	% Recovery	True Value QC	RPD	Qualifier	
Benzene*	<0.050	0.050	11/05/2022	ND	2.01	100	2.00	6.05		
Toluene*	<0.050	0.050	11/05/2022	ND	2.12	106	2.00	6.83		
Ethylbenzene*	<0.050	0.050	11/05/2022	ND	2.06	103	2.00	6.65		
Total Xylenes*	<0.150	0.150	11/05/2022	ND	6.20	103	6.00	6.03		
Total BTEx	<0.300	0.300	11/05/2022	ND						

Surrogate: 4-Bromofluorobenzene (PID) 83.7 % 69.9-140

Chloride, SM4500Cl-B		mg/kg		Analyzed By: GM						
Analyte	Result	Reporting Limit	Analyzed	Method Blank	BS	% Recovery	True Value QC	RPD	Qualifier	
Chloride	10500	16.0	11/07/2022	ND	432	108	400	0.00		

TPH 8015M		mg/kg		Analyzed By: MS					
Analyte	Result	Reporting Limit	Analyzed	Method Blank	BS	% Recovery	True Value QC	RPD	Qualifier
GRO C6-C10*	<10.0	10.0	11/07/2022	ND	198	99.2	200	0.732	
DRO >C10-C28*	<10.0	10.0	11/07/2022	ND	196	97.9	200	1.09	
EXT DRO >C28-C36	<10.0	10.0	11/07/2022	ND					

Surrogate: 1-Chlorooctane 97.9 % 45.3-161

Surrogate: 1-Chlorooctadecane 100 % 46.3-178

Cardinal Laboratories

\*=Accredited Analyte

PLEASE NOTE: Liability and Damages. Cardinal's liability and client's exclusive remedy for any claim arising, whether based in contract or tort, shall be limited to the amount paid by client for analyses. All claims, including those for negligence and any other cause whatsoever shall be deemed waived unless made in writing and received by Cardinal within thirty (30) days after completion of the applicable service. In no event shall Cardinal be liable for incidental or consequential damages, including, without limitation, business interruptions, loss of use, or loss of profits incurred by client, its subsidiaries, affiliates or successors arising out of or related to the performance of the services hereunder by Cardinal, regardless of whether such claim is based upon any of the above stated reasons or otherwise. Results relate only to the samples identified above. This report shall not be reproduced except in full with written approval of Cardinal Laboratories.

Celey D. Keene, Lab Director/Quality Manager



PHONE (575) 393-2326 ° 101 E. MARLAND ° HOBBS, NM 88240

**Analytical Results For:**

NTG ENVIRONMENTAL  
 ETHAN SESSUMS  
 701 TRADEWINDS BLVD. SUITE C  
 MIDLAND TX, 79706  
 Fax To:

Received: 11/04/2022  
 Reported: 11/08/2022  
 Project Name: RAGIN CAJUN 13 - 1  
 Project Number: 226363  
 Project Location: DEVON - LEA CO NM

Sampling Date: 11/03/2022  
 Sampling Type: Soil  
 Sampling Condition: Cool & Intact  
 Sample Received By: Tamara Oldaker

**Sample ID: CS - 41 (1.5') (H225227-41)**

BTEx 8021B		mg/kg		Analyzed By: JH						
Analyte	Result	Reporting Limit	Analyzed	Method Blank	BS	% Recovery	True Value QC	RPD	Qualifier	
Benzene*	<0.050	0.050	11/07/2022	ND	1.96	98.0	2.00	2.48		
Toluene*	<0.050	0.050	11/07/2022	ND	2.06	103	2.00	2.70		
Ethylbenzene*	<0.050	0.050	11/07/2022	ND	1.98	99.0	2.00	1.80		
Total Xylenes*	<0.150	0.150	11/07/2022	ND	6.00	100	6.00	1.62		
Total BTEx	<0.300	0.300	11/07/2022	ND						

Surrogate: 4-Bromofluorobenzene (PID) 91.6 % 69.9-140

Chloride, SM4500CI-B		mg/kg		Analyzed By: GM						
Analyte	Result	Reporting Limit	Analyzed	Method Blank	BS	% Recovery	True Value QC	RPD	Qualifier	
Chloride	80.0	16.0	11/07/2022	ND	432	108	400	0.00		

TPH 8015M		mg/kg		Analyzed By: MS					
Analyte	Result	Reporting Limit	Analyzed	Method Blank	BS	% Recovery	True Value QC	RPD	Qualifier
GRO C6-C10*	<10.0	10.0	11/07/2022	ND	198	99.2	200	0.732	
DRO >C10-C28*	<10.0	10.0	11/07/2022	ND	196	97.9	200	1.09	
EXT DRO >C28-C36	<10.0	10.0	11/07/2022	ND					

Surrogate: 1-Chlorooctane 101 % 45.3-161

Surrogate: 1-Chlorooctadecane 102 % 46.3-178

Cardinal Laboratories

\*=Accredited Analyte

PLEASE NOTE: Liability and Damages. Cardinal's liability and client's exclusive remedy for any claim arising, whether based in contract or tort, shall be limited to the amount paid by client for analyses. All claims, including those for negligence and any other cause whatsoever shall be deemed waived unless made in writing and received by Cardinal within thirty (30) days after completion of the applicable service. In no event shall Cardinal be liable for incidental or consequential damages, including, without limitation, business interruptions, loss of use, or loss of profits incurred by client, its subsidiaries, affiliates or successors arising out of or related to the performance of the services hereunder by Cardinal, regardless of whether such claim is based upon any of the above stated reasons or otherwise. Results relate only to the samples identified above. This report shall not be reproduced except in full with written approval of Cardinal Laboratories.

Celey D. Keene, Lab Director/Quality Manager



PHONE (575) 393-2326 ° 101 E. MARLAND ° HOBBS, NM 88240

**Analytical Results For:**

NTG ENVIRONMENTAL  
 ETHAN SESSUMS  
 701 TRADEWINDS BLVD. SUITE C  
 MIDLAND TX, 79706  
 Fax To:

Received: 11/04/2022  
 Reported: 11/08/2022  
 Project Name: RAGIN CAJUN 13 - 1  
 Project Number: 226363  
 Project Location: DEVON - LEA CO NM

Sampling Date: 11/03/2022  
 Sampling Type: Soil  
 Sampling Condition: Cool & Intact  
 Sample Received By: Tamara Oldaker

**Sample ID: CS - 42 (1.5') (H225227-42)**

BTEx 8021B		mg/kg		Analyzed By: JH						
Analyte	Result	Reporting Limit	Analyzed	Method Blank	BS	% Recovery	True Value QC	RPD	Qualifier	
Benzene*	<0.050	0.050	11/07/2022	ND	1.96	98.0	2.00	2.48		
Toluene*	<0.050	0.050	11/07/2022	ND	2.06	103	2.00	2.70		
Ethylbenzene*	<0.050	0.050	11/07/2022	ND	1.98	99.0	2.00	1.80		
Total Xylenes*	<0.150	0.150	11/07/2022	ND	6.00	100	6.00	1.62		
Total BTEx	<0.300	0.300	11/07/2022	ND						

Surrogate: 4-Bromofluorobenzene (PID) 89.1 % 69.9-140

Chloride, SM4500CI-B		mg/kg		Analyzed By: GM						
Analyte	Result	Reporting Limit	Analyzed	Method Blank	BS	% Recovery	True Value QC	RPD	Qualifier	
Chloride	80.0	16.0	11/07/2022	ND	432	108	400	0.00		

TPH 8015M		mg/kg		Analyzed By: MS					
Analyte	Result	Reporting Limit	Analyzed	Method Blank	BS	% Recovery	True Value QC	RPD	Qualifier
GRO C6-C10*	<10.0	10.0	11/07/2022	ND	198	99.2	200	0.732	
DRO >C10-C28*	<10.0	10.0	11/07/2022	ND	196	97.9	200	1.09	
EXT DRO >C28-C36	<10.0	10.0	11/07/2022	ND					

Surrogate: 1-Chlorooctane 96.1 % 45.3-161

Surrogate: 1-Chlorooctadecane 102 % 46.3-178

Cardinal Laboratories

\*=Accredited Analyte

PLEASE NOTE: Liability and Damages. Cardinal's liability and client's exclusive remedy for any claim arising, whether based in contract or tort, shall be limited to the amount paid by client for analyses. All claims, including those for negligence and any other cause whatsoever shall be deemed waived unless made in writing and received by Cardinal within thirty (30) days after completion of the applicable service. In no event shall Cardinal be liable for incidental or consequential damages, including, without limitation, business interruptions, loss of use, or loss of profits incurred by client, its subsidiaries, affiliates or successors arising out of or related to the performance of the services hereunder by Cardinal, regardless of whether such claim is based upon any of the above stated reasons or otherwise. Results relate only to the samples identified above. This report shall not be reproduced except in full with written approval of Cardinal Laboratories.

Celey D. Keene, Lab Director/Quality Manager



PHONE (575) 393-2326 • 101 E. MARLAND • HOBBS, NM 88240

**Analytical Results For:**

NTG ENVIRONMENTAL  
 ETHAN SESSUMS  
 701 TRADEWINDS BLVD. SUITE C  
 MIDLAND TX, 79706  
 Fax To:

Received: 11/04/2022  
 Reported: 11/08/2022  
 Project Name: RAGIN CAJUN 13 - 1  
 Project Number: 226363  
 Project Location: DEVON - LEA CO NM

Sampling Date: 11/03/2022  
 Sampling Type: Soil  
 Sampling Condition: Cool & Intact  
 Sample Received By: Tamara Oldaker

**Sample ID: CS - 43 (1.5') (H225227-43)**

BTEx 8021B		mg/kg		Analyzed By: JH						
Analyte	Result	Reporting Limit	Analyzed	Method Blank	BS	% Recovery	True Value QC	RPD	Qualifier	
Benzene*	<0.050	0.050	11/07/2022	ND	1.96	98.0	2.00	2.48		
Toluene*	<0.050	0.050	11/07/2022	ND	2.06	103	2.00	2.70		
Ethylbenzene*	<0.050	0.050	11/07/2022	ND	1.98	99.0	2.00	1.80		
Total Xylenes*	<0.150	0.150	11/07/2022	ND	6.00	100	6.00	1.62		
Total BTEx	<0.300	0.300	11/07/2022	ND						

Surrogate: 4-Bromofluorobenzene (PID) 88.9 % 69.9-140

Chloride, SM4500CI-B		mg/kg		Analyzed By: GM						
Analyte	Result	Reporting Limit	Analyzed	Method Blank	BS	% Recovery	True Value QC	RPD	Qualifier	
Chloride	96.0	16.0	11/07/2022	ND	432	108	400	0.00		

TPH 8015M		mg/kg		Analyzed By: MS					
Analyte	Result	Reporting Limit	Analyzed	Method Blank	BS	% Recovery	True Value QC	RPD	Qualifier
GRO C6-C10*	<10.0	10.0	11/07/2022	ND	198	99.2	200	0.732	
DRO >C10-C28*	<10.0	10.0	11/07/2022	ND	196	97.9	200	1.09	
EXT DRO >C28-C36	<10.0	10.0	11/07/2022	ND					

Surrogate: 1-Chlorooctane 96.6 % 45.3-161

Surrogate: 1-Chlorooctadecane 103 % 46.3-178

Cardinal Laboratories

\*=Accredited Analyte

PLEASE NOTE: Liability and Damages. Cardinal's liability and client's exclusive remedy for any claim arising, whether based in contract or tort, shall be limited to the amount paid by client for analyses. All claims, including those for negligence and any other cause whatsoever shall be deemed waived unless made in writing and received by Cardinal within thirty (30) days after completion of the applicable service. In no event shall Cardinal be liable for incidental or consequential damages, including, without limitation, business interruptions, loss of use, or loss of profits incurred by client, its subsidiaries, affiliates or successors arising out of or related to the performance of the services hereunder by Cardinal, regardless of whether such claim is based upon any of the above stated reasons or otherwise. Results relate only to the samples identified above. This report shall not be reproduced except in full with written approval of Cardinal Laboratories.

Celey D. Keene, Lab Director/Quality Manager



PHONE (575) 393-2326 ° 101 E. MARLAND ° HOBBS, NM 88240

**Analytical Results For:**

NTG ENVIRONMENTAL  
 ETHAN SESSUMS  
 701 TRADEWINDS BLVD. SUITE C  
 MIDLAND TX, 79706  
 Fax To:

Received: 11/04/2022  
 Reported: 11/08/2022  
 Project Name: RAGIN CAJUN 13 - 1  
 Project Number: 226363  
 Project Location: DEVON - LEA CO NM

Sampling Date: 11/03/2022  
 Sampling Type: Soil  
 Sampling Condition: Cool & Intact  
 Sample Received By: Tamara Oldaker

**Sample ID: CS - 44 (1.5') (H225227-44)**

BTEx 8021B		mg/kg		Analyzed By: JH						
Analyte	Result	Reporting Limit	Analyzed	Method Blank	BS	% Recovery	True Value QC	RPD	Qualifier	
Benzene*	<0.050	0.050	11/07/2022	ND	1.96	98.0	2.00	2.48		
Toluene*	<0.050	0.050	11/07/2022	ND	2.06	103	2.00	2.70		
Ethylbenzene*	<0.050	0.050	11/07/2022	ND	1.98	99.0	2.00	1.80		
Total Xylenes*	<0.150	0.150	11/07/2022	ND	6.00	100	6.00	1.62		
Total BTEx	<0.300	0.300	11/07/2022	ND						

Surrogate: 4-Bromofluorobenzene (PID) 89.5 % 69.9-140

Chloride, SM4500Cl-B		mg/kg		Analyzed By: GM						
Analyte	Result	Reporting Limit	Analyzed	Method Blank	BS	% Recovery	True Value QC	RPD	Qualifier	
Chloride	1970	16.0	11/07/2022	ND	432	108	400	0.00		

TPH 8015M		mg/kg		Analyzed By: MS					
Analyte	Result	Reporting Limit	Analyzed	Method Blank	BS	% Recovery	True Value QC	RPD	Qualifier
GRO C6-C10*	<10.0	10.0	11/07/2022	ND	198	99.2	200	0.732	
DRO >C10-C28*	<10.0	10.0	11/07/2022	ND	196	97.9	200	1.09	
EXT DRO >C28-C36	<10.0	10.0	11/07/2022	ND					

Surrogate: 1-Chlorooctane 87.6 % 45.3-161

Surrogate: 1-Chlorooctadecane 90.4 % 46.3-178

Cardinal Laboratories

\*=Accredited Analyte

PLEASE NOTE: Liability and Damages. Cardinal's liability and client's exclusive remedy for any claim arising, whether based in contract or tort, shall be limited to the amount paid by client for analyses. All claims, including those for negligence and any other cause whatsoever shall be deemed waived unless made in writing and received by Cardinal within thirty (30) days after completion of the applicable service. In no event shall Cardinal be liable for incidental or consequential damages, including, without limitation, business interruptions, loss of use, or loss of profits incurred by client, its subsidiaries, affiliates or successors arising out of or related to the performance of the services hereunder by Cardinal, regardless of whether such claim is based upon any of the above stated reasons or otherwise. Results relate only to the samples identified above. This report shall not be reproduced except in full with written approval of Cardinal Laboratories.

Celey D. Keene, Lab Director/Quality Manager



PHONE (575) 393-2326 ° 101 E. MARLAND ° HOBBS, NM 88240

**Analytical Results For:**

NTG ENVIRONMENTAL  
 ETHAN SESSUMS  
 701 TRADEWINDS BLVD. SUITE C  
 MIDLAND TX, 79706  
 Fax To:

Received: 11/04/2022  
 Reported: 11/08/2022  
 Project Name: RAGIN CAJUN 13 - 1  
 Project Number: 226363  
 Project Location: DEVON - LEA CO NM

Sampling Date: 11/03/2022  
 Sampling Type: Soil  
 Sampling Condition: Cool & Intact  
 Sample Received By: Tamara Oldaker

**Sample ID: CS - 45 (1.5') (H225227-45)**

BTEx 8021B		mg/kg		Analyzed By: JH						
Analyte	Result	Reporting Limit	Analyzed	Method Blank	BS	% Recovery	True Value QC	RPD	Qualifier	
Benzene*	<0.050	0.050	11/07/2022	ND	1.96	98.0	2.00	2.48		
Toluene*	<0.050	0.050	11/07/2022	ND	2.06	103	2.00	2.70		
Ethylbenzene*	<0.050	0.050	11/07/2022	ND	1.98	99.0	2.00	1.80		
Total Xylenes*	<0.150	0.150	11/07/2022	ND	6.00	100	6.00	1.62		
Total BTEx	<0.300	0.300	11/07/2022	ND						

Surrogate: 4-Bromofluorobenzene (PID) 89.1 % 69.9-140

Chloride, SM4500CI-B		mg/kg		Analyzed By: GM						
Analyte	Result	Reporting Limit	Analyzed	Method Blank	BS	% Recovery	True Value QC	RPD	Qualifier	
Chloride	208	16.0	11/07/2022	ND	432	108	400	0.00		

TPH 8015M		mg/kg		Analyzed By: MS					
Analyte	Result	Reporting Limit	Analyzed	Method Blank	BS	% Recovery	True Value QC	RPD	Qualifier
GRO C6-C10*	<10.0	10.0	11/07/2022	ND	198	99.2	200	0.732	
DRO >C10-C28*	<10.0	10.0	11/07/2022	ND	196	97.9	200	1.09	
EXT DRO >C28-C36	<10.0	10.0	11/07/2022	ND					

Surrogate: 1-Chlorooctane 93.8 % 45.3-161

Surrogate: 1-Chlorooctadecane 96.9 % 46.3-178

Cardinal Laboratories

\*=Accredited Analyte

PLEASE NOTE: Liability and Damages. Cardinal's liability and client's exclusive remedy for any claim arising, whether based in contract or tort, shall be limited to the amount paid by client for analyses. All claims, including those for negligence and any other cause whatsoever shall be deemed waived unless made in writing and received by Cardinal within thirty (30) days after completion of the applicable service. In no event shall Cardinal be liable for incidental or consequential damages, including, without limitation, business interruptions, loss of use, or loss of profits incurred by client, its subsidiaries, affiliates or successors arising out of or related to the performance of the services hereunder by Cardinal, regardless of whether such claim is based upon any of the above stated reasons or otherwise. Results relate only to the samples identified above. This report shall not be reproduced except in full with written approval of Cardinal Laboratories.

Celey D. Keene, Lab Director/Quality Manager



PHONE (575) 393-2326 ° 101 E. MARLAND ° HOBBS, NM 88240

**Analytical Results For:**

NTG ENVIRONMENTAL  
 ETHAN SESSUMS  
 701 TRADEWINDS BLVD. SUITE C  
 MIDLAND TX, 79706  
 Fax To:

Received: 11/04/2022  
 Reported: 11/08/2022  
 Project Name: RAGIN CAJUN 13 - 1  
 Project Number: 226363  
 Project Location: DEVON - LEA CO NM

Sampling Date: 11/03/2022  
 Sampling Type: Soil  
 Sampling Condition: Cool & Intact  
 Sample Received By: Tamara Oldaker

**Sample ID: CS - 46 (3.5') (H225227-46)**

BTEx 8021B		mg/kg		Analyzed By: JH						
Analyte	Result	Reporting Limit	Analyzed	Method Blank	BS	% Recovery	True Value QC	RPD	Qualifier	
Benzene*	<0.050	0.050	11/07/2022	ND	1.96	98.0	2.00	2.48		
Toluene*	<0.050	0.050	11/07/2022	ND	2.06	103	2.00	2.70		
Ethylbenzene*	<0.050	0.050	11/07/2022	ND	1.98	99.0	2.00	1.80		
Total Xylenes*	<0.150	0.150	11/07/2022	ND	6.00	100	6.00	1.62		
Total BTEx	<0.300	0.300	11/07/2022	ND						

Surrogate: 4-Bromofluorobenzene (PID) 92.1 % 69.9-140

Chloride, SM4500CI-B		mg/kg		Analyzed By: GM						
Analyte	Result	Reporting Limit	Analyzed	Method Blank	BS	% Recovery	True Value QC	RPD	Qualifier	
Chloride	9860	16.0	11/07/2022	ND	432	108	400	0.00		

TPH 8015M		mg/kg		Analyzed By: MS					
Analyte	Result	Reporting Limit	Analyzed	Method Blank	BS	% Recovery	True Value QC	RPD	Qualifier
GRO C6-C10*	<10.0	10.0	11/07/2022	ND	198	99.2	200	0.732	
DRO >C10-C28*	<10.0	10.0	11/07/2022	ND	196	97.9	200	1.09	
EXT DRO >C28-C36	<10.0	10.0	11/07/2022	ND					

Surrogate: 1-Chlorooctane 84.1 % 45.3-161

Surrogate: 1-Chlorooctadecane 84.4 % 46.3-178

Cardinal Laboratories

\*=Accredited Analyte

PLEASE NOTE: Liability and Damages. Cardinal's liability and client's exclusive remedy for any claim arising, whether based in contract or tort, shall be limited to the amount paid by client for analyses. All claims, including those for negligence and any other cause whatsoever shall be deemed waived unless made in writing and received by Cardinal within thirty (30) days after completion of the applicable service. In no event shall Cardinal be liable for incidental or consequential damages, including, without limitation, business interruptions, loss of use, or loss of profits incurred by client, its subsidiaries, affiliates or successors arising out of or related to the performance of the services hereunder by Cardinal, regardless of whether such claim is based upon any of the above stated reasons or otherwise. Results relate only to the samples identified above. This report shall not be reproduced except in full with written approval of Cardinal Laboratories.

Celey D. Keene, Lab Director/Quality Manager





PHONE (575) 393-2326 ° 101 E. MARLAND ° HOBBS, NM 88240

**Analytical Results For:**

NTG ENVIRONMENTAL  
 ETHAN SESSUMS  
 701 TRADEWINDS BLVD. SUITE C  
 MIDLAND TX, 79706  
 Fax To:

Received: 11/04/2022  
 Reported: 11/08/2022  
 Project Name: RAGIN CAJUN 13 - 1  
 Project Number: 226363  
 Project Location: DEVON - LEA CO NM

Sampling Date: 11/03/2022  
 Sampling Type: Soil  
 Sampling Condition: Cool & Intact  
 Sample Received By: Tamara Oldaker

**Sample ID: CS - 47 (3.5') (H225227-47)**

BTEx 8021B		mg/kg		Analyzed By: JH						
Analyte	Result	Reporting Limit	Analyzed	Method Blank	BS	% Recovery	True Value QC	RPD	Qualifier	
Benzene*	<0.050	0.050	11/07/2022	ND	1.96	98.0	2.00	2.48		
Toluene*	<0.050	0.050	11/07/2022	ND	2.06	103	2.00	2.70		
Ethylbenzene*	<0.050	0.050	11/07/2022	ND	1.98	99.0	2.00	1.80		
Total Xylenes*	<0.150	0.150	11/07/2022	ND	6.00	100	6.00	1.62		
Total BTEx	<0.300	0.300	11/07/2022	ND						

Surrogate: 4-Bromofluorobenzene (PID) 90.3 % 69.9-140

Chloride, SM4500CI-B		mg/kg		Analyzed By: GM						
Analyte	Result	Reporting Limit	Analyzed	Method Blank	BS	% Recovery	True Value QC	RPD	Qualifier	
Chloride	3520	16.0	11/07/2022	ND	432	108	400	0.00		

TPH 8015M		mg/kg		Analyzed By: MS					
Analyte	Result	Reporting Limit	Analyzed	Method Blank	BS	% Recovery	True Value QC	RPD	Qualifier
GRO C6-C10*	<10.0	10.0	11/07/2022	ND	198	99.2	200	0.732	
DRO >C10-C28*	<10.0	10.0	11/07/2022	ND	196	97.9	200	1.09	
EXT DRO >C28-C36	<10.0	10.0	11/07/2022	ND					

Surrogate: 1-Chlorooctane 85.0 % 45.3-161

Surrogate: 1-Chlorooctadecane 86.9 % 46.3-178

Cardinal Laboratories

\*=Accredited Analyte

PLEASE NOTE: Liability and Damages. Cardinal's liability and client's exclusive remedy for any claim arising, whether based in contract or tort, shall be limited to the amount paid by client for analyses. All claims, including those for negligence and any other cause whatsoever shall be deemed waived unless made in writing and received by Cardinal within thirty (30) days after completion of the applicable service. In no event shall Cardinal be liable for incidental or consequential damages, including, without limitation, business interruptions, loss of use, or loss of profits incurred by client, its subsidiaries, affiliates or successors arising out of or related to the performance of the services hereunder by Cardinal, regardless of whether such claim is based upon any of the above stated reasons or otherwise. Results relate only to the samples identified above. This report shall not be reproduced except in full with written approval of Cardinal Laboratories.

Celey D. Keene, Lab Director/Quality Manager



PHONE (575) 393-2326 • 101 E. MARLAND • HOBBS, NM 88240

**Analytical Results For:**

NTG ENVIRONMENTAL  
 ETHAN SESSUMS  
 701 TRADEWINDS BLVD. SUITE C  
 MIDLAND TX, 79706  
 Fax To:

Received: 11/04/2022  
 Reported: 11/08/2022  
 Project Name: RAGIN CAJUN 13 - 1  
 Project Number: 226363  
 Project Location: DEVON - LEA CO NM

Sampling Date: 11/03/2022  
 Sampling Type: Soil  
 Sampling Condition: Cool & Intact  
 Sample Received By: Tamara Oldaker

**Sample ID: CS - 48 (3.5') (H225227-48)**

BTEx 8021B		mg/kg		Analyzed By: JH						
Analyte	Result	Reporting Limit	Analyzed	Method Blank	BS	% Recovery	True Value QC	RPD	Qualifier	
Benzene*	<0.050	0.050	11/07/2022	ND	1.96	98.0	2.00	2.48		
Toluene*	<0.050	0.050	11/07/2022	ND	2.06	103	2.00	2.70		
Ethylbenzene*	<0.050	0.050	11/07/2022	ND	1.98	99.0	2.00	1.80		
Total Xylenes*	<0.150	0.150	11/07/2022	ND	6.00	100	6.00	1.62		
Total BTEx	<0.300	0.300	11/07/2022	ND						

Surrogate: 4-Bromofluorobenzene (PID) 92.4 % 69.9-140

Chloride, SM4500CI-B		mg/kg		Analyzed By: GM						
Analyte	Result	Reporting Limit	Analyzed	Method Blank	BS	% Recovery	True Value QC	RPD	Qualifier	
Chloride	13700	16.0	11/07/2022	ND	432	108	400	0.00		

TPH 8015M		mg/kg		Analyzed By: MS					
Analyte	Result	Reporting Limit	Analyzed	Method Blank	BS	% Recovery	True Value QC	RPD	Qualifier
GRO C6-C10*	<10.0	10.0	11/07/2022	ND	198	99.2	200	0.732	
DRO >C10-C28*	<10.0	10.0	11/07/2022	ND	196	97.9	200	1.09	
EXT DRO >C28-C36	<10.0	10.0	11/07/2022	ND					

Surrogate: 1-Chlorooctane 87.8 % 45.3-161

Surrogate: 1-Chlorooctadecane 91.8 % 46.3-178

Cardinal Laboratories

\*=Accredited Analyte

PLEASE NOTE: Liability and Damages. Cardinal's liability and client's exclusive remedy for any claim arising, whether based in contract or tort, shall be limited to the amount paid by client for analyses. All claims, including those for negligence and any other cause whatsoever shall be deemed waived unless made in writing and received by Cardinal within thirty (30) days after completion of the applicable service. In no event shall Cardinal be liable for incidental or consequential damages, including, without limitation, business interruptions, loss of use, or loss of profits incurred by client, its subsidiaries, affiliates or successors arising out of or related to the performance of the services hereunder by Cardinal, regardless of whether such claim is based upon any of the above stated reasons or otherwise. Results relate only to the samples identified above. This report shall not be reproduced except in full with written approval of Cardinal Laboratories.

Celey D. Keene, Lab Director/Quality Manager



PHONE (575) 393-2326 • 101 E. MARLAND • HOBBS, NM 88240

**Analytical Results For:**

NTG ENVIRONMENTAL  
 ETHAN SESSUMS  
 701 TRADEWINDS BLVD. SUITE C  
 MIDLAND TX, 79706  
 Fax To:

Received: 11/04/2022  
 Reported: 11/08/2022  
 Project Name: RAGIN CAJUN 13 - 1  
 Project Number: 226363  
 Project Location: DEVON - LEA CO NM

Sampling Date: 11/03/2022  
 Sampling Type: Soil  
 Sampling Condition: Cool & Intact  
 Sample Received By: Tamara Oldaker

**Sample ID: CS - 49 (7') (H225227-49)**

BTX 8021B		mg/kg		Analyzed By: JH					
Analyte	Result	Reporting Limit	Analyzed	Method Blank	BS	% Recovery	True Value QC	RPD	Qualifier
Benzene*	<0.050	0.050	11/07/2022	ND	1.96	98.0	2.00	2.48	
Toluene*	<0.050	0.050	11/07/2022	ND	2.06	103	2.00	2.70	
Ethylbenzene*	<0.050	0.050	11/07/2022	ND	1.98	99.0	2.00	1.80	
Total Xylenes*	<0.150	0.150	11/07/2022	ND	6.00	100	6.00	1.62	
Total BTX	<0.300	0.300	11/07/2022	ND					

Surrogate: 4-Bromofluorobenzene (PID) 90.6 % 69.9-140

Chloride, SM4500CI-B		mg/kg		Analyzed By: GM						
Analyte	Result	Reporting Limit	Analyzed	Method Blank	BS	% Recovery	True Value QC	RPD	Qualifier	
Chloride	2210	16.0	11/07/2022	ND	432	108	400	0.00		

TPH 8015M		mg/kg		Analyzed By: MS					
Analyte	Result	Reporting Limit	Analyzed	Method Blank	BS	% Recovery	True Value QC	RPD	Qualifier
GRO C6-C10*	<10.0	10.0	11/07/2022	ND	198	99.2	200	0.732	
DRO >C10-C28*	<10.0	10.0	11/07/2022	ND	196	97.9	200	1.09	
EXT DRO >C28-C36	<10.0	10.0	11/07/2022	ND					

Surrogate: 1-Chlorooctane 84.6 % 45.3-161

Surrogate: 1-Chlorooctadecane 88.3 % 46.3-178

Cardinal Laboratories

\*=Accredited Analyte

PLEASE NOTE: Liability and Damages. Cardinal's liability and client's exclusive remedy for any claim arising, whether based in contract or tort, shall be limited to the amount paid by client for analyses. All claims, including those for negligence and any other cause whatsoever shall be deemed waived unless made in writing and received by Cardinal within thirty (30) days after completion of the applicable service. In no event shall Cardinal be liable for incidental or consequential damages, including, without limitation, business interruptions, loss of use, or loss of profits incurred by client, its subsidiaries, affiliates or successors arising out of or related to the performance of the services hereunder by Cardinal, regardless of whether such claim is based upon any of the above stated reasons or otherwise. Results relate only to the samples identified above. This report shall not be reproduced except in full with written approval of Cardinal Laboratories.

Celey D. Keene, Lab Director/Quality Manager



PHONE (575) 393-2326 ° 101 E. MARLAND ° HOBBS, NM 88240

**Analytical Results For:**

NTG ENVIRONMENTAL  
 ETHAN SESSUMS  
 701 TRADEWINDS BLVD. SUITE C  
 MIDLAND TX, 79706  
 Fax To:

Received: 11/04/2022  
 Reported: 11/08/2022  
 Project Name: RAGIN CAJUN 13 - 1  
 Project Number: 226363  
 Project Location: DEVON - LEA CO NM

Sampling Date: 11/03/2022  
 Sampling Type: Soil  
 Sampling Condition: Cool & Intact  
 Sample Received By: Tamara Oldaker

**Sample ID: CS - 50 (3.5') (H225227-50)**

BTX 8021B		mg/kg		Analyzed By: JH						
Analyte	Result	Reporting Limit	Analyzed	Method Blank	BS	% Recovery	True Value QC	RPD	Qualifier	
Benzene*	<0.050	0.050	11/07/2022	ND	1.96	98.0	2.00	2.48		
Toluene*	<0.050	0.050	11/07/2022	ND	2.06	103	2.00	2.70		
Ethylbenzene*	<0.050	0.050	11/07/2022	ND	1.98	99.0	2.00	1.80		
Total Xylenes*	<0.150	0.150	11/07/2022	ND	6.00	100	6.00	1.62		
Total BTX	<0.300	0.300	11/07/2022	ND						

Surrogate: 4-Bromofluorobenzene (PID) 90.6 % 69.9-140

Chloride, SM4500CI-B		mg/kg		Analyzed By: GM						
Analyte	Result	Reporting Limit	Analyzed	Method Blank	BS	% Recovery	True Value QC	RPD	Qualifier	
Chloride	368	16.0	11/07/2022	ND	432	108	400	0.00		

TPH 8015M		mg/kg		Analyzed By: MS					
Analyte	Result	Reporting Limit	Analyzed	Method Blank	BS	% Recovery	True Value QC	RPD	Qualifier
GRO C6-C10*	<10.0	10.0	11/08/2022	ND	198	99.2	200	0.732	
DRO >C10-C28*	<10.0	10.0	11/08/2022	ND	196	97.9	200	1.09	
EXT DRO >C28-C36	<10.0	10.0	11/08/2022	ND					

Surrogate: 1-Chlorooctane 92.1 % 45.3-161

Surrogate: 1-Chlorooctadecane 94.6 % 46.3-178

Cardinal Laboratories

\*=Accredited Analyte

PLEASE NOTE: Liability and Damages. Cardinal's liability and client's exclusive remedy for any claim arising, whether based in contract or tort, shall be limited to the amount paid by client for analyses. All claims, including those for negligence and any other cause whatsoever shall be deemed waived unless made in writing and received by Cardinal within thirty (30) days after completion of the applicable service. In no event shall Cardinal be liable for incidental or consequential damages, including, without limitation, business interruptions, loss of use, or loss of profits incurred by client, its subsidiaries, affiliates or successors arising out of or related to the performance of the services hereunder by Cardinal, regardless of whether such claim is based upon any of the above stated reasons or otherwise. Results relate only to the samples identified above. This report shall not be reproduced except in full with written approval of Cardinal Laboratories.

Celey D. Keene, Lab Director/Quality Manager



PHONE (575) 393-2326 ° 101 E. MARLAND ° HOBBS, NM 88240

**Analytical Results For:**

NTG ENVIRONMENTAL  
 ETHAN SESSUMS  
 701 TRADEWINDS BLVD. SUITE C  
 MIDLAND TX, 79706  
 Fax To:

Received: 11/04/2022  
 Reported: 11/08/2022  
 Project Name: RAGIN CAJUN 13 - 1  
 Project Number: 226363  
 Project Location: DEVON - LEA CO NM

Sampling Date: 11/03/2022  
 Sampling Type: Soil  
 Sampling Condition: Cool & Intact  
 Sample Received By: Tamara Oldaker

**Sample ID: CS - 51 (1.5') (H225227-51)**

BTX 8021B		mg/kg		Analyzed By: JH						
Analyte	Result	Reporting Limit	Analyzed	Method Blank	BS	% Recovery	True Value QC	RPD	Qualifier	
Benzene*	<0.050	0.050	11/07/2022	ND	1.96	98.0	2.00	2.48		
Toluene*	<0.050	0.050	11/07/2022	ND	2.06	103	2.00	2.70		
Ethylbenzene*	<0.050	0.050	11/07/2022	ND	1.98	99.0	2.00	1.80		
Total Xylenes*	<0.150	0.150	11/07/2022	ND	6.00	100	6.00	1.62		
Total BTX	<0.300	0.300	11/07/2022	ND						

Surrogate: 4-Bromofluorobenzene (PID) 91.8 % 69.9-140

Chloride, SM4500CI-B		mg/kg		Analyzed By: GM						
Analyte	Result	Reporting Limit	Analyzed	Method Blank	BS	% Recovery	True Value QC	RPD	Qualifier	
Chloride	1230	16.0	11/07/2022	ND	432	108	400	0.00		

TPH 8015M		mg/kg		Analyzed By: MS					
Analyte	Result	Reporting Limit	Analyzed	Method Blank	BS	% Recovery	True Value QC	RPD	Qualifier
GRO C6-C10*	<10.0	10.0	11/08/2022	ND	198	99.2	200	0.732	
DRO >C10-C28*	<10.0	10.0	11/08/2022	ND	196	97.9	200	1.09	
EXT DRO >C28-C36	<10.0	10.0	11/08/2022	ND					

Surrogate: 1-Chlorooctane 95.4 % 45.3-161

Surrogate: 1-Chlorooctadecane 98.7 % 46.3-178

Cardinal Laboratories

\*=Accredited Analyte

PLEASE NOTE: Liability and Damages. Cardinal's liability and client's exclusive remedy for any claim arising, whether based in contract or tort, shall be limited to the amount paid by client for analyses. All claims, including those for negligence and any other cause whatsoever shall be deemed waived unless made in writing and received by Cardinal within thirty (30) days after completion of the applicable service. In no event shall Cardinal be liable for incidental or consequential damages, including, without limitation, business interruptions, loss of use, or loss of profits incurred by client, its subsidiaries, affiliates or successors arising out of or related to the performance of the services hereunder by Cardinal, regardless of whether such claim is based upon any of the above stated reasons or otherwise. Results relate only to the samples identified above. This report shall not be reproduced except in full with written approval of Cardinal Laboratories.

Celey D. Keene, Lab Director/Quality Manager



PHONE (575) 393-2326 ° 101 E. MARLAND ° HOBBS, NM 88240

**Analytical Results For:**

NTG ENVIRONMENTAL  
 ETHAN SESSUMS  
 701 TRADEWINDS BLVD. SUITE C  
 MIDLAND TX, 79706  
 Fax To:

Received: 11/04/2022  
 Reported: 11/08/2022  
 Project Name: RAGIN CAJUN 13 - 1  
 Project Number: 226363  
 Project Location: DEVON - LEA CO NM

Sampling Date: 11/03/2022  
 Sampling Type: Soil  
 Sampling Condition: Cool & Intact  
 Sample Received By: Tamara Oldaker

**Sample ID: CS - 52 (1.5') (H225227-52)**

BTX 8021B		mg/kg		Analyzed By: JH						
Analyte	Result	Reporting Limit	Analyzed	Method Blank	BS	% Recovery	True Value QC	RPD	Qualifier	
Benzene*	<0.050	0.050	11/07/2022	ND	1.96	98.0	2.00	2.48		
Toluene*	<0.050	0.050	11/07/2022	ND	2.06	103	2.00	2.70		
Ethylbenzene*	<0.050	0.050	11/07/2022	ND	1.98	99.0	2.00	1.80		
Total Xylenes*	<0.150	0.150	11/07/2022	ND	6.00	100	6.00	1.62		
Total BTX	<0.300	0.300	11/07/2022	ND						

Surrogate: 4-Bromofluorobenzene (PID) 91.0 % 69.9-140

Chloride, SM4500CI-B		mg/kg		Analyzed By: GM						
Analyte	Result	Reporting Limit	Analyzed	Method Blank	BS	% Recovery	True Value QC	RPD	Qualifier	
Chloride	80.0	16.0	11/07/2022	ND	432	108	400	0.00		

TPH 8015M		mg/kg		Analyzed By: MS					
Analyte	Result	Reporting Limit	Analyzed	Method Blank	BS	% Recovery	True Value QC	RPD	Qualifier
GRO C6-C10*	<10.0	10.0	11/08/2022	ND	198	99.2	200	0.732	
DRO >C10-C28*	<10.0	10.0	11/08/2022	ND	196	97.9	200	1.09	
EXT DRO >C28-C36	<10.0	10.0	11/08/2022	ND					

Surrogate: 1-Chlorooctane 96.6 % 45.3-161

Surrogate: 1-Chlorooctadecane 101 % 46.3-178

Cardinal Laboratories

\*=Accredited Analyte

PLEASE NOTE: Liability and Damages. Cardinal's liability and client's exclusive remedy for any claim arising, whether based in contract or tort, shall be limited to the amount paid by client for analyses. All claims, including those for negligence and any other cause whatsoever shall be deemed waived unless made in writing and received by Cardinal within thirty (30) days after completion of the applicable service. In no event shall Cardinal be liable for incidental or consequential damages, including, without limitation, business interruptions, loss of use, or loss of profits incurred by client, its subsidiaries, affiliates or successors arising out of or related to the performance of the services hereunder by Cardinal, regardless of whether such claim is based upon any of the above stated reasons or otherwise. Results relate only to the samples identified above. This report shall not be reproduced except in full with written approval of Cardinal Laboratories.

Celey D. Keene, Lab Director/Quality Manager



PHONE (575) 393-2326 • 101 E. MARLAND • HOBBS, NM 88240

**Analytical Results For:**

NTG ENVIRONMENTAL  
 ETHAN SESSUMS  
 701 TRADEWINDS BLVD. SUITE C  
 MIDLAND TX, 79706  
 Fax To:

Received: 11/04/2022  
 Reported: 11/08/2022  
 Project Name: RAGIN CAJUN 13 - 1  
 Project Number: 226363  
 Project Location: DEVON - LEA CO NM

Sampling Date: 11/03/2022  
 Sampling Type: Soil  
 Sampling Condition: Cool & Intact  
 Sample Received By: Tamara Oldaker

**Sample ID: CS - 53 (1.5') (H225227-53)**

BTX 8021B		mg/kg		Analyzed By: JH						
Analyte	Result	Reporting Limit	Analyzed	Method Blank	BS	% Recovery	True Value QC	RPD	Qualifier	
Benzene*	<0.050	0.050	11/07/2022	ND	1.96	98.0	2.00	2.48		
Toluene*	<0.050	0.050	11/07/2022	ND	2.06	103	2.00	2.70		
Ethylbenzene*	<0.050	0.050	11/07/2022	ND	1.98	99.0	2.00	1.80		
Total Xylenes*	<0.150	0.150	11/07/2022	ND	6.00	100	6.00	1.62		
Total BTX	<0.300	0.300	11/07/2022	ND						

Surrogate: 4-Bromofluorobenzene (PID) 92.9 % 69.9-140

Chloride, SM4500CI-B		mg/kg		Analyzed By: GM						
Analyte	Result	Reporting Limit	Analyzed	Method Blank	BS	% Recovery	True Value QC	RPD	Qualifier	
Chloride	288	16.0	11/07/2022	ND	432	108	400	0.00		

TPH 8015M		mg/kg		Analyzed By: MS					
Analyte	Result	Reporting Limit	Analyzed	Method Blank	BS	% Recovery	True Value QC	RPD	Qualifier
GRO C6-C10*	<10.0	10.0	11/07/2022	ND	196	98.0	200	0.664	
DRO >C10-C28*	<10.0	10.0	11/07/2022	ND	202	101	200	7.02	
EXT DRO >C28-C36	<10.0	10.0	11/07/2022	ND					

Surrogate: 1-Chlorooctane 89.4 % 45.3-161

Surrogate: 1-Chlorooctadecane 101 % 46.3-178

Cardinal Laboratories

\*=Accredited Analyte

PLEASE NOTE: Liability and Damages. Cardinal's liability and client's exclusive remedy for any claim arising, whether based in contract or tort, shall be limited to the amount paid by client for analyses. All claims, including those for negligence and any other cause whatsoever shall be deemed waived unless made in writing and received by Cardinal within thirty (30) days after completion of the applicable service. In no event shall Cardinal be liable for incidental or consequential damages, including, without limitation, business interruptions, loss of use, or loss of profits incurred by client, its subsidiaries, affiliates or successors arising out of or related to the performance of the services hereunder by Cardinal, regardless of whether such claim is based upon any of the above stated reasons or otherwise. Results relate only to the samples identified above. This report shall not be reproduced except in full with written approval of Cardinal Laboratories.

Celey D. Keene, Lab Director/Quality Manager





PHONE (575) 393-2326 • 101 E. MARLAND • HOBBS, NM 88240

**Analytical Results For:**

NTG ENVIRONMENTAL  
 ETHAN SESSUMS  
 701 TRADEWINDS BLVD. SUITE C  
 MIDLAND TX, 79706  
 Fax To:

Received: 11/04/2022  
 Reported: 11/08/2022  
 Project Name: RAGIN CAJUN 13 - 1  
 Project Number: 226363  
 Project Location: DEVON - LEA CO NM

Sampling Date: 11/03/2022  
 Sampling Type: Soil  
 Sampling Condition: Cool & Intact  
 Sample Received By: Tamara Oldaker

**Sample ID: CS - 54 (1.5') (H225227-54)**

BTX 8021B		mg/kg		Analyzed By: JH						
Analyte	Result	Reporting Limit	Analyzed	Method Blank	BS	% Recovery	True Value QC	RPD	Qualifier	
Benzene*	<0.050	0.050	11/07/2022	ND	1.96	98.0	2.00	2.48		
Toluene*	<0.050	0.050	11/07/2022	ND	2.06	103	2.00	2.70		
Ethylbenzene*	<0.050	0.050	11/07/2022	ND	1.98	99.0	2.00	1.80		
Total Xylenes*	<0.150	0.150	11/07/2022	ND	6.00	100	6.00	1.62		
Total BTX	<0.300	0.300	11/07/2022	ND						

Surrogate: 4-Bromofluorobenzene (PID) 91.1 % 69.9-140

Chloride, SM4500CI-B		mg/kg		Analyzed By: GM						
Analyte	Result	Reporting Limit	Analyzed	Method Blank	BS	% Recovery	True Value QC	RPD	Qualifier	
Chloride	192	16.0	11/07/2022	ND	432	108	400	0.00		

TPH 8015M		mg/kg		Analyzed By: MS					
Analyte	Result	Reporting Limit	Analyzed	Method Blank	BS	% Recovery	True Value QC	RPD	Qualifier
GRO C6-C10*	<10.0	10.0	11/07/2022	ND	196	98.0	200	0.664	
DRO >C10-C28*	<10.0	10.0	11/07/2022	ND	202	101	200	7.02	
EXT DRO >C28-C36	<10.0	10.0	11/07/2022	ND					

Surrogate: 1-Chlorooctane 93.4 % 45.3-161

Surrogate: 1-Chlorooctadecane 101 % 46.3-178

Cardinal Laboratories

\*=Accredited Analyte

PLEASE NOTE: Liability and Damages. Cardinal's liability and client's exclusive remedy for any claim arising, whether based in contract or tort, shall be limited to the amount paid by client for analyses. All claims, including those for negligence and any other cause whatsoever shall be deemed waived unless made in writing and received by Cardinal within thirty (30) days after completion of the applicable service. In no event shall Cardinal be liable for incidental or consequential damages, including, without limitation, business interruptions, loss of use, or loss of profits incurred by client, its subsidiaries, affiliates or successors arising out of or related to the performance of the services hereunder by Cardinal, regardless of whether such claim is based upon any of the above stated reasons or otherwise. Results relate only to the samples identified above. This report shall not be reproduced except in full with written approval of Cardinal Laboratories.

Celey D. Keene, Lab Director/Quality Manager



PHONE (575) 393-2326 ° 101 E. MARLAND ° HOBBS, NM 88240

**Analytical Results For:**

NTG ENVIRONMENTAL  
 ETHAN SESSUMS  
 701 TRADEWINDS BLVD. SUITE C  
 MIDLAND TX, 79706  
 Fax To:

Received: 11/04/2022  
 Reported: 11/08/2022  
 Project Name: RAGIN CAJUN 13 - 1  
 Project Number: 226363  
 Project Location: DEVON - LEA CO NM

Sampling Date: 11/03/2022  
 Sampling Type: Soil  
 Sampling Condition: Cool & Intact  
 Sample Received By: Tamara Oldaker

**Sample ID: CS - 55 (1.5') (H225227-55)**

BTX 8021B		mg/kg		Analyzed By: JH						
Analyte	Result	Reporting Limit	Analyzed	Method Blank	BS	% Recovery	True Value QC	RPD	Qualifier	
Benzene*	<0.050	0.050	11/07/2022	ND	1.96	98.0	2.00	2.48		
Toluene*	<0.050	0.050	11/07/2022	ND	2.06	103	2.00	2.70		
Ethylbenzene*	<0.050	0.050	11/07/2022	ND	1.98	99.0	2.00	1.80		
Total Xylenes*	<0.150	0.150	11/07/2022	ND	6.00	100	6.00	1.62		
Total BTX	<0.300	0.300	11/07/2022	ND						

Surrogate: 4-Bromofluorobenzene (PID) 90.9 % 69.9-140

Chloride, SM4500CI-B		mg/kg		Analyzed By: GM						
Analyte	Result	Reporting Limit	Analyzed	Method Blank	BS	% Recovery	True Value QC	RPD	Qualifier	
Chloride	64.0	16.0	11/07/2022	ND	432	108	400	0.00		

TPH 8015M		mg/kg		Analyzed By: MS					
Analyte	Result	Reporting Limit	Analyzed	Method Blank	BS	% Recovery	True Value QC	RPD	Qualifier
GRO C6-C10*	<10.0	10.0	11/07/2022	ND	196	98.0	200	0.664	
DRO >C10-C28*	<10.0	10.0	11/07/2022	ND	202	101	200	7.02	
EXT DRO >C28-C36	<10.0	10.0	11/07/2022	ND					

Surrogate: 1-Chlorooctane 87.9 % 45.3-161

Surrogate: 1-Chlorooctadecane 95.6 % 46.3-178

Cardinal Laboratories

\*=Accredited Analyte

PLEASE NOTE: Liability and Damages. Cardinal's liability and client's exclusive remedy for any claim arising, whether based in contract or tort, shall be limited to the amount paid by client for analyses. All claims, including those for negligence and any other cause whatsoever shall be deemed waived unless made in writing and received by Cardinal within thirty (30) days after completion of the applicable service. In no event shall Cardinal be liable for incidental or consequential damages, including, without limitation, business interruptions, loss of use, or loss of profits incurred by client, its subsidiaries, affiliates or successors arising out of or related to the performance of the services hereunder by Cardinal, regardless of whether such claim is based upon any of the above stated reasons or otherwise. Results relate only to the samples identified above. This report shall not be reproduced except in full with written approval of Cardinal Laboratories.

Celey D. Keene, Lab Director/Quality Manager



PHONE (575) 393-2326 ° 101 E. MARLAND ° HOBBS, NM 88240

**Analytical Results For:**

NTG ENVIRONMENTAL  
 ETHAN SESSUMS  
 701 TRADEWINDS BLVD. SUITE C  
 MIDLAND TX, 79706  
 Fax To:

Received: 11/04/2022  
 Reported: 11/08/2022  
 Project Name: RAGIN CAJUN 13 - 1  
 Project Number: 226363  
 Project Location: DEVON - LEA CO NM

Sampling Date: 11/03/2022  
 Sampling Type: Soil  
 Sampling Condition: Cool & Intact  
 Sample Received By: Tamara Oldaker

**Sample ID: CS - 56 (3.5') (H225227-56)**

BTEx 8021B		mg/kg		Analyzed By: JH						
Analyte	Result	Reporting Limit	Analyzed	Method Blank	BS	% Recovery	True Value QC	RPD	Qualifier	
Benzene*	<0.050	0.050	11/07/2022	ND	1.96	98.0	2.00	2.48		
Toluene*	<0.050	0.050	11/07/2022	ND	2.06	103	2.00	2.70		
Ethylbenzene*	<0.050	0.050	11/07/2022	ND	1.98	99.0	2.00	1.80		
Total Xylenes*	<0.150	0.150	11/07/2022	ND	6.00	100	6.00	1.62		
Total BTEx	<0.300	0.300	11/07/2022	ND						

Surrogate: 4-Bromofluorobenzene (PID) 90.9 % 69.9-140

Chloride, SM4500CI-B		mg/kg		Analyzed By: GM						
Analyte	Result	Reporting Limit	Analyzed	Method Blank	BS	% Recovery	True Value QC	RPD	Qualifier	
Chloride	1420	16.0	11/07/2022	ND	416	104	400	7.41		

TPH 8015M		mg/kg		Analyzed By: MS					
Analyte	Result	Reporting Limit	Analyzed	Method Blank	BS	% Recovery	True Value QC	RPD	Qualifier
GRO C6-C10*	<10.0	10.0	11/07/2022	ND	196	98.0	200	0.664	
DRO >C10-C28*	<10.0	10.0	11/07/2022	ND	202	101	200	7.02	
EXT DRO >C28-C36	<10.0	10.0	11/07/2022	ND					

Surrogate: 1-Chlorooctane 81.2 % 45.3-161

Surrogate: 1-Chlorooctadecane 82.8 % 46.3-178

Cardinal Laboratories

\*=Accredited Analyte

PLEASE NOTE: Liability and Damages. Cardinal's liability and client's exclusive remedy for any claim arising, whether based in contract or tort, shall be limited to the amount paid by client for analyses. All claims, including those for negligence and any other cause whatsoever shall be deemed waived unless made in writing and received by Cardinal within thirty (30) days after completion of the applicable service. In no event shall Cardinal be liable for incidental or consequential damages, including, without limitation, business interruptions, loss of use, or loss of profits incurred by client, its subsidiaries, affiliates or successors arising out of or related to the performance of the services hereunder by Cardinal, regardless of whether such claim is based upon any of the above stated reasons or otherwise. Results relate only to the samples identified above. This report shall not be reproduced except in full with written approval of Cardinal Laboratories.

Celey D. Keene, Lab Director/Quality Manager



PHONE (575) 393-2326 ° 101 E. MARLAND ° HOBBS, NM 88240

**Analytical Results For:**

NTG ENVIRONMENTAL  
 ETHAN SESSUMS  
 701 TRADEWINDS BLVD. SUITE C  
 MIDLAND TX, 79706  
 Fax To:

Received: 11/04/2022  
 Reported: 11/08/2022  
 Project Name: RAGIN CAJUN 13 - 1  
 Project Number: 226363  
 Project Location: DEVON - LEA CO NM

Sampling Date: 11/03/2022  
 Sampling Type: Soil  
 Sampling Condition: Cool & Intact  
 Sample Received By: Tamara Oldaker

**Sample ID: CS - 57 (3.5') (H225227-57)**

BTEx 8021B		mg/kg		Analyzed By: JH						
Analyte	Result	Reporting Limit	Analyzed	Method Blank	BS	% Recovery	True Value QC	RPD	Qualifier	
Benzene*	<0.050	0.050	11/07/2022	ND	1.96	98.0	2.00	2.48		
Toluene*	<0.050	0.050	11/07/2022	ND	2.06	103	2.00	2.70		
Ethylbenzene*	<0.050	0.050	11/07/2022	ND	1.98	99.0	2.00	1.80		
Total Xylenes*	<0.150	0.150	11/07/2022	ND	6.00	100	6.00	1.62		
Total BTEx	<0.300	0.300	11/07/2022	ND						

Surrogate: 4-Bromofluorobenzene (PID) 90.9 % 69.9-140

Chloride, SM4500CI-B		mg/kg		Analyzed By: GM						
Analyte	Result	Reporting Limit	Analyzed	Method Blank	BS	% Recovery	True Value QC	RPD	Qualifier	
Chloride	6160	16.0	11/07/2022	ND	416	104	400	7.41		

TPH 8015M		mg/kg		Analyzed By: MS					
Analyte	Result	Reporting Limit	Analyzed	Method Blank	BS	% Recovery	True Value QC	RPD	Qualifier
GRO C6-C10*	<10.0	10.0	11/07/2022	ND	196	98.0	200	0.664	
DRO >C10-C28*	<10.0	10.0	11/07/2022	ND	202	101	200	7.02	
EXT DRO >C28-C36	<10.0	10.0	11/07/2022	ND					

Surrogate: 1-Chlorooctane 82.4 % 45.3-161

Surrogate: 1-Chlorooctadecane 87.2 % 46.3-178

Cardinal Laboratories

\*=Accredited Analyte

PLEASE NOTE: Liability and Damages. Cardinal's liability and client's exclusive remedy for any claim arising, whether based in contract or tort, shall be limited to the amount paid by client for analyses. All claims, including those for negligence and any other cause whatsoever shall be deemed waived unless made in writing and received by Cardinal within thirty (30) days after completion of the applicable service. In no event shall Cardinal be liable for incidental or consequential damages, including, without limitation, business interruptions, loss of use, or loss of profits incurred by client, its subsidiaries, affiliates or successors arising out of or related to the performance of the services hereunder by Cardinal, regardless of whether such claim is based upon any of the above stated reasons or otherwise. Results relate only to the samples identified above. This report shall not be reproduced except in full with written approval of Cardinal Laboratories.

Celey D. Keene, Lab Director/Quality Manager



PHONE (575) 393-2326 ° 101 E. MARLAND ° HOBBS, NM 88240

**Analytical Results For:**

NTG ENVIRONMENTAL  
 ETHAN SESSUMS  
 701 TRADEWINDS BLVD. SUITE C  
 MIDLAND TX, 79706  
 Fax To:

Received: 11/04/2022  
 Reported: 11/08/2022  
 Project Name: RAGIN CAJUN 13 - 1  
 Project Number: 226363  
 Project Location: DEVON - LEA CO NM

Sampling Date: 11/03/2022  
 Sampling Type: Soil  
 Sampling Condition: Cool & Intact  
 Sample Received By: Tamara Oldaker

**Sample ID: CS - 58 (3.5') (H225227-58)**

BTEx 8021B		mg/kg		Analyzed By: JH						
Analyte	Result	Reporting Limit	Analyzed	Method Blank	BS	% Recovery	True Value QC	RPD	Qualifier	
Benzene*	<0.050	0.050	11/07/2022	ND	1.96	98.0	2.00	2.48		
Toluene*	<0.050	0.050	11/07/2022	ND	2.06	103	2.00	2.70		
Ethylbenzene*	<0.050	0.050	11/07/2022	ND	1.98	99.0	2.00	1.80		
Total Xylenes*	<0.150	0.150	11/07/2022	ND	6.00	100	6.00	1.62		
Total BTEx	<0.300	0.300	11/07/2022	ND						

Surrogate: 4-Bromofluorobenzene (PID) 91.3 % 69.9-140

Chloride, SM4500CI-B		mg/kg		Analyzed By: GM					
Analyte	Result	Reporting Limit	Analyzed	Method Blank	BS	% Recovery	True Value QC	RPD	Qualifier
Chloride	11600	16.0	11/07/2022	ND	416	104	400	7.41	

TPH 8015M		mg/kg		Analyzed By: MS					
Analyte	Result	Reporting Limit	Analyzed	Method Blank	BS	% Recovery	True Value QC	RPD	Qualifier
GRO C6-C10*	<10.0	10.0	11/07/2022	ND	196	98.0	200	0.664	
DRO >C10-C28*	<10.0	10.0	11/07/2022	ND	202	101	200	7.02	
EXT DRO >C28-C36	<10.0	10.0	11/07/2022	ND					

Surrogate: 1-Chlorooctane 94.6 % 45.3-161

Surrogate: 1-Chlorooctadecane 98.8 % 46.3-178

Cardinal Laboratories

\*=Accredited Analyte

PLEASE NOTE: Liability and Damages. Cardinal's liability and client's exclusive remedy for any claim arising, whether based in contract or tort, shall be limited to the amount paid by client for analyses. All claims, including those for negligence and any other cause whatsoever shall be deemed waived unless made in writing and received by Cardinal within thirty (30) days after completion of the applicable service. In no event shall Cardinal be liable for incidental or consequential damages, including, without limitation, business interruptions, loss of use, or loss of profits incurred by client, its subsidiaries, affiliates or successors arising out of or related to the performance of the services hereunder by Cardinal, regardless of whether such claim is based upon any of the above stated reasons or otherwise. Results relate only to the samples identified above. This report shall not be reproduced except in full with written approval of Cardinal Laboratories.

Celey D. Keene, Lab Director/Quality Manager



PHONE (575) 393-2326 ° 101 E. MARLAND ° HOBBS, NM 88240

**Analytical Results For:**

NTG ENVIRONMENTAL  
 ETHAN SESSUMS  
 701 TRADEWINDS BLVD. SUITE C  
 MIDLAND TX, 79706  
 Fax To:

Received: 11/04/2022  
 Reported: 11/08/2022  
 Project Name: RAGIN CAJUN 13 - 1  
 Project Number: 226363  
 Project Location: DEVON - LEA CO NM

Sampling Date: 11/03/2022  
 Sampling Type: Soil  
 Sampling Condition: Cool & Intact  
 Sample Received By: Tamara Oldaker

**Sample ID: CS - 59 (6') (H225227-59)**

BTEx 8021B		mg/kg		Analyzed By: JH						
Analyte	Result	Reporting Limit	Analyzed	Method Blank	BS	% Recovery	True Value QC	RPD	Qualifier	
Benzene*	<0.050	0.050	11/07/2022	ND	1.96	98.0	2.00	2.48		
Toluene*	<0.050	0.050	11/07/2022	ND	2.06	103	2.00	2.70		
Ethylbenzene*	<0.050	0.050	11/07/2022	ND	1.98	99.0	2.00	1.80		
Total Xylenes*	<0.150	0.150	11/07/2022	ND	6.00	100	6.00	1.62		
Total BTEx	<0.300	0.300	11/07/2022	ND						

Surrogate: 4-Bromofluorobenzene (PID) 90.5 % 69.9-140

Chloride, SM4500CI-B		mg/kg		Analyzed By: GM					
Analyte	Result	Reporting Limit	Analyzed	Method Blank	BS	% Recovery	True Value QC	RPD	Qualifier
Chloride	400	16.0	11/07/2022	ND	416	104	400	7.41	

TPH 8015M		mg/kg		Analyzed By: MS					
Analyte	Result	Reporting Limit	Analyzed	Method Blank	BS	% Recovery	True Value QC	RPD	Qualifier
GRO C6-C10*	<10.0	10.0	11/07/2022	ND	196	98.0	200	0.664	
DRO >C10-C28*	<10.0	10.0	11/07/2022	ND	202	101	200	7.02	
EXT DRO >C28-C36	<10.0	10.0	11/07/2022	ND					

Surrogate: 1-Chlorooctane 85.6 % 45.3-161

Surrogate: 1-Chlorooctadecane 96.5 % 46.3-178

Cardinal Laboratories

\*=Accredited Analyte

PLEASE NOTE: Liability and Damages. Cardinal's liability and client's exclusive remedy for any claim arising, whether based in contract or tort, shall be limited to the amount paid by client for analyses. All claims, including those for negligence and any other cause whatsoever shall be deemed waived unless made in writing and received by Cardinal within thirty (30) days after completion of the applicable service. In no event shall Cardinal be liable for incidental or consequential damages, including, without limitation, business interruptions, loss of use, or loss of profits incurred by client, its subsidiaries, affiliates or successors arising out of or related to the performance of the services hereunder by Cardinal, regardless of whether such claim is based upon any of the above stated reasons or otherwise. Results relate only to the samples identified above. This report shall not be reproduced except in full with written approval of Cardinal Laboratories.

Celey D. Keene, Lab Director/Quality Manager



PHONE (575) 393-2326 ° 101 E. MARLAND ° HOBBS, NM 88240

**Analytical Results For:**

NTG ENVIRONMENTAL  
 ETHAN SESSUMS  
 701 TRADEWINDS BLVD. SUITE C  
 MIDLAND TX, 79706  
 Fax To:

Received: 11/04/2022  
 Reported: 11/08/2022  
 Project Name: RAGIN CAJUN 13 - 1  
 Project Number: 226363  
 Project Location: DEVON - LEA CO NM

Sampling Date: 11/03/2022  
 Sampling Type: Soil  
 Sampling Condition: Cool & Intact  
 Sample Received By: Tamara Oldaker

**Sample ID: CS - 60 (3.5') (H225227-60)**

BTEx 8021B		mg/kg		Analyzed By: JH						
Analyte	Result	Reporting Limit	Analyzed	Method Blank	BS	% Recovery	True Value QC	RPD	Qualifier	
Benzene*	<0.050	0.050	11/07/2022	ND	1.96	98.0	2.00	2.48		
Toluene*	<0.050	0.050	11/07/2022	ND	2.06	103	2.00	2.70		
Ethylbenzene*	<0.050	0.050	11/07/2022	ND	1.98	99.0	2.00	1.80		
Total Xylenes*	<0.150	0.150	11/07/2022	ND	6.00	100	6.00	1.62		
Total BTEx	<0.300	0.300	11/07/2022	ND						

Surrogate: 4-Bromofluorobenzene (PID) 92.6 % 69.9-140

Chloride, SM4500CI-B		mg/kg		Analyzed By: GM						
Analyte	Result	Reporting Limit	Analyzed	Method Blank	BS	% Recovery	True Value QC	RPD	Qualifier	
Chloride	208	16.0	11/07/2022	ND	416	104	400	3.77		

TPH 8015M		mg/kg		Analyzed By: MS					
Analyte	Result	Reporting Limit	Analyzed	Method Blank	BS	% Recovery	True Value QC	RPD	Qualifier
GRO C6-C10*	<10.0	10.0	11/07/2022	ND	196	98.0	200	0.664	
DRO >C10-C28*	<10.0	10.0	11/07/2022	ND	202	101	200	7.02	
EXT DRO >C28-C36	<10.0	10.0	11/07/2022	ND					

Surrogate: 1-Chlorooctane 91.1 % 45.3-161

Surrogate: 1-Chlorooctadecane 94.5 % 46.3-178

Cardinal Laboratories

\*=Accredited Analyte

PLEASE NOTE: Liability and Damages. Cardinal's liability and client's exclusive remedy for any claim arising, whether based in contract or tort, shall be limited to the amount paid by client for analyses. All claims, including those for negligence and any other cause whatsoever shall be deemed waived unless made in writing and received by Cardinal within thirty (30) days after completion of the applicable service. In no event shall Cardinal be liable for incidental or consequential damages, including, without limitation, business interruptions, loss of use, or loss of profits incurred by client, its subsidiaries, affiliates or successors arising out of or related to the performance of the services hereunder by Cardinal, regardless of whether such claim is based upon any of the above stated reasons or otherwise. Results relate only to the samples identified above. This report shall not be reproduced except in full with written approval of Cardinal Laboratories.

Celey D. Keene, Lab Director/Quality Manager





PHONE (575) 393-2326 ° 101 E. MARLAND ° HOBBS, NM 88240

**Analytical Results For:**

NTG ENVIRONMENTAL  
 ETHAN SESSUMS  
 701 TRADEWINDS BLVD. SUITE C  
 MIDLAND TX, 79706  
 Fax To:

Received: 11/04/2022  
 Reported: 11/08/2022  
 Project Name: RAGIN CAJUN 13 - 1  
 Project Number: 226363  
 Project Location: DEVON - LEA CO NM

Sampling Date: 11/03/2022  
 Sampling Type: Soil  
 Sampling Condition: Cool & Intact  
 Sample Received By: Tamara Oldaker

**Sample ID: CS - 61 (3.5') (H225227-61)**

BTEx 8021B		mg/kg		Analyzed By: JH					
Analyte	Result	Reporting Limit	Analyzed	Method Blank	BS	% Recovery	True Value QC	RPD	Qualifier
Benzene*	<0.050	0.050	11/07/2022	ND	1.83	91.6	2.00	12.1	
Toluene*	<0.050	0.050	11/07/2022	ND	1.93	96.3	2.00	12.4	
Ethylbenzene*	<0.050	0.050	11/07/2022	ND	1.85	92.3	2.00	12.9	
Total Xylenes*	<0.150	0.150	11/07/2022	ND	5.64	94.1	6.00	12.3	
Total BTEx	<0.300	0.300	11/07/2022	ND					

Surrogate: 4-Bromofluorobenzene (PID) 91.5 % 69.9-140

Chloride, SM4500CI-B		mg/kg		Analyzed By: GM						
Analyte	Result	Reporting Limit	Analyzed	Method Blank	BS	% Recovery	True Value QC	RPD	Qualifier	
Chloride	640	16.0	11/07/2022	ND	416	104	400	3.77		

TPH 8015M		mg/kg		Analyzed By: MS					
Analyte	Result	Reporting Limit	Analyzed	Method Blank	BS	% Recovery	True Value QC	RPD	Qualifier
GRO C6-C10*	<10.0	10.0	11/07/2022	ND	196	98.0	200	0.664	
DRO >C10-C28*	<10.0	10.0	11/07/2022	ND	202	101	200	7.02	
EXT DRO >C28-C36	<10.0	10.0	11/07/2022	ND					

Surrogate: 1-Chlorooctane 87.8 % 45.3-161

Surrogate: 1-Chlorooctadecane 94.9 % 46.3-178

Cardinal Laboratories

\*=Accredited Analyte

PLEASE NOTE: Liability and Damages. Cardinal's liability and client's exclusive remedy for any claim arising, whether based in contract or tort, shall be limited to the amount paid by client for analyses. All claims, including those for negligence and any other cause whatsoever shall be deemed waived unless made in writing and received by Cardinal within thirty (30) days after completion of the applicable service. In no event shall Cardinal be liable for incidental or consequential damages, including, without limitation, business interruptions, loss of use, or loss of profits incurred by client, its subsidiaries, affiliates or successors arising out of or related to the performance of the services hereunder by Cardinal, regardless of whether such claim is based upon any of the above stated reasons or otherwise. Results relate only to the samples identified above. This report shall not be reproduced except in full with written approval of Cardinal Laboratories.

Celey D. Keene, Lab Director/Quality Manager



PHONE (575) 393-2326 ° 101 E. MARLAND ° HOBBS, NM 88240

**Analytical Results For:**

NTG ENVIRONMENTAL  
 ETHAN SESSUMS  
 701 TRADEWINDS BLVD. SUITE C  
 MIDLAND TX, 79706  
 Fax To:

Received: 11/04/2022  
 Reported: 11/08/2022  
 Project Name: RAGIN CAJUN 13 - 1  
 Project Number: 226363  
 Project Location: DEVON - LEA CO NM

Sampling Date: 11/03/2022  
 Sampling Type: Soil  
 Sampling Condition: Cool & Intact  
 Sample Received By: Tamara Oldaker

**Sample ID: CS - 62 (3.5') (H225227-62)**

BTEx 8021B		mg/kg		Analyzed By: JH						
Analyte	Result	Reporting Limit	Analyzed	Method Blank	BS	% Recovery	True Value QC	RPD	Qualifier	
Benzene*	<0.050	0.050	11/07/2022	ND	1.83	91.6	2.00	12.1		
Toluene*	<0.050	0.050	11/07/2022	ND	1.93	96.3	2.00	12.4		
Ethylbenzene*	<0.050	0.050	11/07/2022	ND	1.85	92.3	2.00	12.9		
Total Xylenes*	<0.150	0.150	11/07/2022	ND	5.64	94.1	6.00	12.3		
Total BTEx	<0.300	0.300	11/07/2022	ND						

Surrogate: 4-Bromofluorobenzene (PID) 91.5 % 69.9-140

Chloride, SM4500CI-B		mg/kg		Analyzed By: GM						
Analyte	Result	Reporting Limit	Analyzed	Method Blank	BS	% Recovery	True Value QC	RPD	Qualifier	
Chloride	928	16.0	11/07/2022	ND	416	104	400	3.77		

TPH 8015M		mg/kg		Analyzed By: MS					
Analyte	Result	Reporting Limit	Analyzed	Method Blank	BS	% Recovery	True Value QC	RPD	Qualifier
GRO C6-C10*	<10.0	10.0	11/07/2022	ND	196	98.0	200	0.664	
DRO >C10-C28*	<10.0	10.0	11/07/2022	ND	202	101	200	7.02	
EXT DRO >C28-C36	<10.0	10.0	11/07/2022	ND					

Surrogate: 1-Chlorooctane 95.6 % 45.3-161

Surrogate: 1-Chlorooctadecane 104 % 46.3-178

Cardinal Laboratories

\*=Accredited Analyte

PLEASE NOTE: Liability and Damages. Cardinal's liability and client's exclusive remedy for any claim arising, whether based in contract or tort, shall be limited to the amount paid by client for analyses. All claims, including those for negligence and any other cause whatsoever shall be deemed waived unless made in writing and received by Cardinal within thirty (30) days after completion of the applicable service. In no event shall Cardinal be liable for incidental or consequential damages, including, without limitation, business interruptions, loss of use, or loss of profits incurred by client, its subsidiaries, affiliates or successors arising out of or related to the performance of the services hereunder by Cardinal, regardless of whether such claim is based upon any of the above stated reasons or otherwise. Results relate only to the samples identified above. This report shall not be reproduced except in full with written approval of Cardinal Laboratories.

Celey D. Keene, Lab Director/Quality Manager



PHONE (575) 393-2326 ° 101 E. MARLAND ° HOBBS, NM 88240

**Analytical Results For:**

NTG ENVIRONMENTAL  
 ETHAN SESSUMS  
 701 TRADEWINDS BLVD. SUITE C  
 MIDLAND TX, 79706  
 Fax To:

Received: 11/04/2022  
 Reported: 11/08/2022  
 Project Name: RAGIN CAJUN 13 - 1  
 Project Number: 226363  
 Project Location: DEVON - LEA CO NM

Sampling Date: 11/03/2022  
 Sampling Type: Soil  
 Sampling Condition: Cool & Intact  
 Sample Received By: Tamara Oldaker

**Sample ID: CS - 63 (3.5') (H225227-63)**

BTEx 8021B		mg/kg		Analyzed By: JH						
Analyte	Result	Reporting Limit	Analyzed	Method Blank	BS	% Recovery	True Value QC	RPD	Qualifier	
Benzene*	<0.050	0.050	11/07/2022	ND	1.83	91.6	2.00	12.1		
Toluene*	<0.050	0.050	11/07/2022	ND	1.93	96.3	2.00	12.4		
Ethylbenzene*	<0.050	0.050	11/07/2022	ND	1.85	92.3	2.00	12.9		
Total Xylenes*	<0.150	0.150	11/07/2022	ND	5.64	94.1	6.00	12.3		
Total BTEx	<0.300	0.300	11/07/2022	ND						

Surrogate: 4-Bromofluorobenzene (PID) 86.8 % 69.9-140

Chloride, SM4500CI-B		mg/kg		Analyzed By: GM						
Analyte	Result	Reporting Limit	Analyzed	Method Blank	BS	% Recovery	True Value QC	RPD	Qualifier	
Chloride	496	16.0	11/07/2022	ND	416	104	400	3.77		

TPH 8015M		mg/kg		Analyzed By: MS					
Analyte	Result	Reporting Limit	Analyzed	Method Blank	BS	% Recovery	True Value QC	RPD	Qualifier
GRO C6-C10*	<10.0	10.0	11/07/2022	ND	196	98.0	200	0.664	
DRO >C10-C28*	<10.0	10.0	11/07/2022	ND	202	101	200	7.02	
EXT DRO >C28-C36	<10.0	10.0	11/07/2022	ND					

Surrogate: 1-Chlorooctane 92.4 % 45.3-161

Surrogate: 1-Chlorooctadecane 103 % 46.3-178

Cardinal Laboratories

\*=Accredited Analyte

PLEASE NOTE: Liability and Damages. Cardinal's liability and client's exclusive remedy for any claim arising, whether based in contract or tort, shall be limited to the amount paid by client for analyses. All claims, including those for negligence and any other cause whatsoever shall be deemed waived unless made in writing and received by Cardinal within thirty (30) days after completion of the applicable service. In no event shall Cardinal be liable for incidental or consequential damages, including, without limitation, business interruptions, loss of use, or loss of profits incurred by client, its subsidiaries, affiliates or successors arising out of or related to the performance of the services hereunder by Cardinal, regardless of whether such claim is based upon any of the above stated reasons or otherwise. Results relate only to the samples identified above. This report shall not be reproduced except in full with written approval of Cardinal Laboratories.

Celey D. Keene, Lab Director/Quality Manager



PHONE (575) 393-2326 • 101 E. MARLAND • HOBBS, NM 88240

**Analytical Results For:**

NTG ENVIRONMENTAL  
 ETHAN SESSUMS  
 701 TRADEWINDS BLVD. SUITE C  
 MIDLAND TX, 79706  
 Fax To:

Received: 11/04/2022  
 Reported: 11/08/2022  
 Project Name: RAGIN CAJUN 13 - 1  
 Project Number: 226363  
 Project Location: DEVON - LEA CO NM

Sampling Date: 11/03/2022  
 Sampling Type: Soil  
 Sampling Condition: Cool & Intact  
 Sample Received By: Tamara Oldaker

**Sample ID: CS - 64 (3.5') (H225227-64)**

BTX 8021B		mg/kg		Analyzed By: JH						
Analyte	Result	Reporting Limit	Analyzed	Method Blank	BS	% Recovery	True Value QC	RPD	Qualifier	
Benzene*	<0.050	0.050	11/07/2022	ND	1.83	91.6	2.00	12.1		
Toluene*	<0.050	0.050	11/07/2022	ND	1.93	96.3	2.00	12.4		
Ethylbenzene*	<0.050	0.050	11/07/2022	ND	1.85	92.3	2.00	12.9		
Total Xylenes*	<0.150	0.150	11/07/2022	ND	5.64	94.1	6.00	12.3		
Total BTX	<0.300	0.300	11/07/2022	ND						

Surrogate: 4-Bromofluorobenzene (PID) 89.4 % 69.9-140

Chloride, SM4500CI-B		mg/kg		Analyzed By: GM						
Analyte	Result	Reporting Limit	Analyzed	Method Blank	BS	% Recovery	True Value QC	RPD	Qualifier	
Chloride	2120	16.0	11/07/2022	ND	416	104	400	3.77		

TPH 8015M		mg/kg		Analyzed By: MS					
Analyte	Result	Reporting Limit	Analyzed	Method Blank	BS	% Recovery	True Value QC	RPD	Qualifier
GRO C6-C10*	<10.0	10.0	11/08/2022	ND	196	98.0	200	0.664	
DRO >C10-C28*	<10.0	10.0	11/08/2022	ND	202	101	200	7.02	
EXT DRO >C28-C36	<10.0	10.0	11/08/2022	ND					

Surrogate: 1-Chlorooctane 92.1 % 45.3-161

Surrogate: 1-Chlorooctadecane 100 % 46.3-178

Cardinal Laboratories

\*=Accredited Analyte

PLEASE NOTE: Liability and Damages. Cardinal's liability and client's exclusive remedy for any claim arising, whether based in contract or tort, shall be limited to the amount paid by client for analyses. All claims, including those for negligence and any other cause whatsoever shall be deemed waived unless made in writing and received by Cardinal within thirty (30) days after completion of the applicable service. In no event shall Cardinal be liable for incidental or consequential damages, including, without limitation, business interruptions, loss of use, or loss of profits incurred by client, its subsidiaries, affiliates or successors arising out of or related to the performance of the services hereunder by Cardinal, regardless of whether such claim is based upon any of the above stated reasons or otherwise. Results relate only to the samples identified above. This report shall not be reproduced except in full with written approval of Cardinal Laboratories.

Celey D. Keene, Lab Director/Quality Manager



PHONE (575) 393-2326 ° 101 E. MARLAND ° HOBBS, NM 88240

**Analytical Results For:**

NTG ENVIRONMENTAL  
 ETHAN SESSUMS  
 701 TRADEWINDS BLVD. SUITE C  
 MIDLAND TX, 79706  
 Fax To:

Received: 11/04/2022  
 Reported: 11/08/2022  
 Project Name: RAGIN CAJUN 13 - 1  
 Project Number: 226363  
 Project Location: DEVON - LEA CO NM

Sampling Date: 11/03/2022  
 Sampling Type: Soil  
 Sampling Condition: Cool & Intact  
 Sample Received By: Tamara Oldaker

**Sample ID: CS - 65 (3.5') (H225227-65)**

BTX 8021B		mg/kg		Analyzed By: JH						
Analyte	Result	Reporting Limit	Analyzed	Method Blank	BS	% Recovery	True Value QC	RPD	Qualifier	
Benzene*	<0.050	0.050	11/07/2022	ND	1.83	91.6	2.00	12.1		
Toluene*	<0.050	0.050	11/07/2022	ND	1.93	96.3	2.00	12.4		
Ethylbenzene*	<0.050	0.050	11/07/2022	ND	1.85	92.3	2.00	12.9		
Total Xylenes*	<0.150	0.150	11/07/2022	ND	5.64	94.1	6.00	12.3		
Total BTX	<0.300	0.300	11/07/2022	ND						

Surrogate: 4-Bromofluorobenzene (PID) 90.6 % 69.9-140

Chloride, SM4500CI-B		mg/kg		Analyzed By: GM						
Analyte	Result	Reporting Limit	Analyzed	Method Blank	BS	% Recovery	True Value QC	RPD	Qualifier	
Chloride	1580	16.0	11/07/2022	ND	416	104	400	3.77		

TPH 8015M		mg/kg		Analyzed By: MS					
Analyte	Result	Reporting Limit	Analyzed	Method Blank	BS	% Recovery	True Value QC	RPD	Qualifier
GRO C6-C10*	<10.0	10.0	11/07/2022	ND	196	98.0	200	0.664	
DRO >C10-C28*	<10.0	10.0	11/07/2022	ND	202	101	200	7.02	
EXT DRO >C28-C36	<10.0	10.0	11/07/2022	ND					

Surrogate: 1-Chlorooctane 92.7 % 45.3-161

Surrogate: 1-Chlorooctadecane 98.2 % 46.3-178

Cardinal Laboratories

\*=Accredited Analyte

PLEASE NOTE: Liability and Damages. Cardinal's liability and client's exclusive remedy for any claim arising, whether based in contract or tort, shall be limited to the amount paid by client for analyses. All claims, including those for negligence and any other cause whatsoever shall be deemed waived unless made in writing and received by Cardinal within thirty (30) days after completion of the applicable service. In no event shall Cardinal be liable for incidental or consequential damages, including, without limitation, business interruptions, loss of use, or loss of profits incurred by client, its subsidiaries, affiliates or successors arising out of or related to the performance of the services hereunder by Cardinal, regardless of whether such claim is based upon any of the above stated reasons or otherwise. Results relate only to the samples identified above. This report shall not be reproduced except in full with written approval of Cardinal Laboratories.

Celey D. Keene, Lab Director/Quality Manager



PHONE (575) 393-2326 ° 101 E. MARLAND ° HOBBS, NM 88240

**Analytical Results For:**

NTG ENVIRONMENTAL  
 ETHAN SESSUMS  
 701 TRADEWINDS BLVD. SUITE C  
 MIDLAND TX, 79706  
 Fax To:

Received: 11/04/2022  
 Reported: 11/08/2022  
 Project Name: RAGIN CAJUN 13 - 1  
 Project Number: 226363  
 Project Location: DEVON - LEA CO NM

Sampling Date: 11/03/2022  
 Sampling Type: Soil  
 Sampling Condition: Cool & Intact  
 Sample Received By: Tamara Oldaker

**Sample ID: CS - 66 (3.5') (H225227-66)**

BTX 8021B		mg/kg		Analyzed By: JH						
Analyte	Result	Reporting Limit	Analyzed	Method Blank	BS	% Recovery	True Value QC	RPD	Qualifier	
Benzene*	<0.050	0.050	11/07/2022	ND	1.83	91.6	2.00	12.1		
Toluene*	<0.050	0.050	11/07/2022	ND	1.93	96.3	2.00	12.4		
Ethylbenzene*	<0.050	0.050	11/07/2022	ND	1.85	92.3	2.00	12.9		
Total Xylenes*	<0.150	0.150	11/07/2022	ND	5.64	94.1	6.00	12.3		
Total BTX	<0.300	0.300	11/07/2022	ND						

Surrogate: 4-Bromofluorobenzene (PID) 90.6 % 69.9-140

Chloride, SM4500CI-B		mg/kg		Analyzed By: GM						
Analyte	Result	Reporting Limit	Analyzed	Method Blank	BS	% Recovery	True Value QC	RPD	Qualifier	
Chloride	1500	16.0	11/07/2022	ND	416	104	400	3.77		

TPH 8015M		mg/kg		Analyzed By: MS					
Analyte	Result	Reporting Limit	Analyzed	Method Blank	BS	% Recovery	True Value QC	RPD	Qualifier
GRO C6-C10*	<10.0	10.0	11/07/2022	ND	196	98.0	200	0.664	
DRO >C10-C28*	<10.0	10.0	11/07/2022	ND	202	101	200	7.02	
EXT DRO >C28-C36	<10.0	10.0	11/07/2022	ND					

Surrogate: 1-Chlorooctane 88.1 % 45.3-161

Surrogate: 1-Chlorooctadecane 93.2 % 46.3-178

Cardinal Laboratories

\*=Accredited Analyte

PLEASE NOTE: Liability and Damages. Cardinal's liability and client's exclusive remedy for any claim arising, whether based in contract or tort, shall be limited to the amount paid by client for analyses. All claims, including those for negligence and any other cause whatsoever shall be deemed waived unless made in writing and received by Cardinal within thirty (30) days after completion of the applicable service. In no event shall Cardinal be liable for incidental or consequential damages, including, without limitation, business interruptions, loss of use, or loss of profits incurred by client, its subsidiaries, affiliates or successors arising out of or related to the performance of the services hereunder by Cardinal, regardless of whether such claim is based upon any of the above stated reasons or otherwise. Results relate only to the samples identified above. This report shall not be reproduced except in full with written approval of Cardinal Laboratories.

Celey D. Keene, Lab Director/Quality Manager



PHONE (575) 393-2326 • 101 E. MARLAND • HOBBS, NM 88240

**Analytical Results For:**

NTG ENVIRONMENTAL  
 ETHAN SESSUMS  
 701 TRADEWINDS BLVD. SUITE C  
 MIDLAND TX, 79706  
 Fax To:

Received: 11/04/2022  
 Reported: 11/08/2022  
 Project Name: RAGIN CAJUN 13 - 1  
 Project Number: 226363  
 Project Location: DEVON - LEA CO NM

Sampling Date: 11/03/2022  
 Sampling Type: Soil  
 Sampling Condition: Cool & Intact  
 Sample Received By: Tamara Oldaker

**Sample ID: CS - 67 (3.5') (H225227-67)**

BTX 8021B		mg/kg		Analyzed By: JH					
Analyte	Result	Reporting Limit	Analyzed	Method Blank	BS	% Recovery	True Value QC	RPD	Qualifier
Benzene*	<0.050	0.050	11/07/2022	ND	1.83	91.6	2.00	12.1	
Toluene*	<0.050	0.050	11/07/2022	ND	1.93	96.3	2.00	12.4	
Ethylbenzene*	<0.050	0.050	11/07/2022	ND	1.85	92.3	2.00	12.9	
Total Xylenes*	<0.150	0.150	11/07/2022	ND	5.64	94.1	6.00	12.3	
Total BTX	<0.300	0.300	11/07/2022	ND					

Surrogate: 4-Bromofluorobenzene (PID) 91.0 % 69.9-140

Chloride, SM4500Cl-B		mg/kg		Analyzed By: GM						
Analyte	Result	Reporting Limit	Analyzed	Method Blank	BS	% Recovery	True Value QC	RPD	Qualifier	
Chloride	2040	16.0	11/07/2022	ND	416	104	400	3.77		

TPH 8015M		mg/kg		Analyzed By: MS					
Analyte	Result	Reporting Limit	Analyzed	Method Blank	BS	% Recovery	True Value QC	RPD	Qualifier
GRO C6-C10*	<10.0	10.0	11/07/2022	ND	196	98.0	200	0.664	
DRO >C10-C28*	<10.0	10.0	11/07/2022	ND	202	101	200	7.02	
EXT DRO >C28-C36	<10.0	10.0	11/07/2022	ND					

Surrogate: 1-Chlorooctane 93.9 % 45.3-161

Surrogate: 1-Chlorooctadecane 98.0 % 46.3-178

Cardinal Laboratories

\*=Accredited Analyte

PLEASE NOTE: Liability and Damages. Cardinal's liability and client's exclusive remedy for any claim arising, whether based in contract or tort, shall be limited to the amount paid by client for analyses. All claims, including those for negligence and any other cause whatsoever shall be deemed waived unless made in writing and received by Cardinal within thirty (30) days after completion of the applicable service. In no event shall Cardinal be liable for incidental or consequential damages, including, without limitation, business interruptions, loss of use, or loss of profits incurred by client, its subsidiaries, affiliates or successors arising out of or related to the performance of the services hereunder by Cardinal, regardless of whether such claim is based upon any of the above stated reasons or otherwise. Results relate only to the samples identified above. This report shall not be reproduced except in full with written approval of Cardinal Laboratories.

Celey D. Keene, Lab Director/Quality Manager





PHONE (575) 393-2326 ° 101 E. MARLAND ° HOBBS, NM 88240

**Analytical Results For:**

NTG ENVIRONMENTAL  
 ETHAN SESSUMS  
 701 TRADEWINDS BLVD. SUITE C  
 MIDLAND TX, 79706  
 Fax To:

Received: 11/04/2022  
 Reported: 11/08/2022  
 Project Name: RAGIN CAJUN 13 - 1  
 Project Number: 226363  
 Project Location: DEVON - LEA CO NM

Sampling Date: 11/03/2022  
 Sampling Type: Soil  
 Sampling Condition: Cool & Intact  
 Sample Received By: Tamara Oldaker

**Sample ID: CS - 68 (6') (H225227-68)**

BTEx 8021B		mg/kg		Analyzed By: JH						
Analyte	Result	Reporting Limit	Analyzed	Method Blank	BS	% Recovery	True Value QC	RPD	Qualifier	
Benzene*	<0.050	0.050	11/07/2022	ND	1.83	91.6	2.00	12.1		
Toluene*	<0.050	0.050	11/07/2022	ND	1.93	96.3	2.00	12.4		
Ethylbenzene*	<0.050	0.050	11/07/2022	ND	1.85	92.3	2.00	12.9		
Total Xylenes*	<0.150	0.150	11/07/2022	ND	5.64	94.1	6.00	12.3		
Total BTEx	<0.300	0.300	11/07/2022	ND						

Surrogate: 4-Bromofluorobenzene (PID) 90.7 % 69.9-140

Chloride, SM4500Cl-B		mg/kg		Analyzed By: GM						
Analyte	Result	Reporting Limit	Analyzed	Method Blank	BS	% Recovery	True Value QC	RPD	Qualifier	
Chloride	272	16.0	11/07/2022	ND	416	104	400	3.77		

TPH 8015M		mg/kg		Analyzed By: MS					
Analyte	Result	Reporting Limit	Analyzed	Method Blank	BS	% Recovery	True Value QC	RPD	Qualifier
GRO C6-C10*	<10.0	10.0	11/07/2022	ND	196	98.0	200	0.664	
DRO >C10-C28*	<10.0	10.0	11/07/2022	ND	202	101	200	7.02	
EXT DRO >C28-C36	<10.0	10.0	11/07/2022	ND					

Surrogate: 1-Chlorooctane 98.0 % 45.3-161

Surrogate: 1-Chlorooctadecane 103 % 46.3-178

Cardinal Laboratories

\*=Accredited Analyte

PLEASE NOTE: Liability and Damages. Cardinal's liability and client's exclusive remedy for any claim arising, whether based in contract or tort, shall be limited to the amount paid by client for analyses. All claims, including those for negligence and any other cause whatsoever shall be deemed waived unless made in writing and received by Cardinal within thirty (30) days after completion of the applicable service. In no event shall Cardinal be liable for incidental or consequential damages, including, without limitation, business interruptions, loss of use, or loss of profits incurred by client, its subsidiaries, affiliates or successors arising out of or related to the performance of the services hereunder by Cardinal, regardless of whether such claim is based upon any of the above stated reasons or otherwise. Results relate only to the samples identified above. This report shall not be reproduced except in full with written approval of Cardinal Laboratories.

Celey D. Keene, Lab Director/Quality Manager



PHONE (575) 393-2326 ° 101 E. MARLAND ° HOBBS, NM 88240

**Analytical Results For:**

NTG ENVIRONMENTAL  
 ETHAN SESSUMS  
 701 TRADEWINDS BLVD. SUITE C  
 MIDLAND TX, 79706  
 Fax To:

Received: 11/04/2022  
 Reported: 11/08/2022  
 Project Name: RAGIN CAJUN 13 - 1  
 Project Number: 226363  
 Project Location: DEVON - LEA CO NM

Sampling Date: 11/03/2022  
 Sampling Type: Soil  
 Sampling Condition: Cool & Intact  
 Sample Received By: Tamara Oldaker

**Sample ID: CS - 69 (3.5') (H225227-69)**

BTX 8021B		mg/kg		Analyzed By: JH					
Analyte	Result	Reporting Limit	Analyzed	Method Blank	BS	% Recovery	True Value QC	RPD	Qualifier
Benzene*	<0.050	0.050	11/07/2022	ND	1.83	91.6	2.00	12.1	
Toluene*	<0.050	0.050	11/07/2022	ND	1.93	96.3	2.00	12.4	
Ethylbenzene*	<0.050	0.050	11/07/2022	ND	1.85	92.3	2.00	12.9	
Total Xylenes*	<0.150	0.150	11/07/2022	ND	5.64	94.1	6.00	12.3	
Total BTX	<0.300	0.300	11/07/2022	ND					

Surrogate: 4-Bromofluorobenzene (PID) 90.3 % 69.9-140

Chloride, SM4500CI-B		mg/kg		Analyzed By: GM						
Analyte	Result	Reporting Limit	Analyzed	Method Blank	BS	% Recovery	True Value QC	RPD	Qualifier	
Chloride	272	16.0	11/07/2022	ND	416	104	400	3.77		

TPH 8015M		mg/kg		Analyzed By: MS					
Analyte	Result	Reporting Limit	Analyzed	Method Blank	BS	% Recovery	True Value QC	RPD	Qualifier
GRO C6-C10*	<10.0	10.0	11/07/2022	ND	196	98.0	200	0.664	
DRO >C10-C28*	<10.0	10.0	11/07/2022	ND	202	101	200	7.02	
EXT DRO >C28-C36	<10.0	10.0	11/07/2022	ND					

Surrogate: 1-Chlorooctane 95.2 % 45.3-161

Surrogate: 1-Chlorooctadecane 102 % 46.3-178

Cardinal Laboratories

\*=Accredited Analyte

PLEASE NOTE: Liability and Damages. Cardinal's liability and client's exclusive remedy for any claim arising, whether based in contract or tort, shall be limited to the amount paid by client for analyses. All claims, including those for negligence and any other cause whatsoever shall be deemed waived unless made in writing and received by Cardinal within thirty (30) days after completion of the applicable service. In no event shall Cardinal be liable for incidental or consequential damages, including, without limitation, business interruptions, loss of use, or loss of profits incurred by client, its subsidiaries, affiliates or successors arising out of or related to the performance of the services hereunder by Cardinal, regardless of whether such claim is based upon any of the above stated reasons or otherwise. Results relate only to the samples identified above. This report shall not be reproduced except in full with written approval of Cardinal Laboratories.

Celey D. Keene, Lab Director/Quality Manager



PHONE (575) 393-2326 ° 101 E. MARLAND ° HOBBS, NM 88240

**Analytical Results For:**

NTG ENVIRONMENTAL  
 ETHAN SESSUMS  
 701 TRADEWINDS BLVD. SUITE C  
 MIDLAND TX, 79706  
 Fax To:

Received: 11/04/2022  
 Reported: 11/08/2022  
 Project Name: RAGIN CAJUN 13 - 1  
 Project Number: 226363  
 Project Location: DEVON - LEA CO NM

Sampling Date: 11/03/2022  
 Sampling Type: Soil  
 Sampling Condition: Cool & Intact  
 Sample Received By: Tamara Oldaker

**Sample ID: CS - 70 (3.5') (H225227-70)**

BTEx 8021B		mg/kg		Analyzed By: JH					
Analyte	Result	Reporting Limit	Analyzed	Method Blank	BS	% Recovery	True Value QC	RPD	Qualifier
Benzene*	<0.050	0.050	11/07/2022	ND	1.83	91.6	2.00	12.1	
Toluene*	<0.050	0.050	11/07/2022	ND	1.93	96.3	2.00	12.4	
Ethylbenzene*	<0.050	0.050	11/07/2022	ND	1.85	92.3	2.00	12.9	
Total Xylenes*	<0.150	0.150	11/07/2022	ND	5.64	94.1	6.00	12.3	
Total BTEx	<0.300	0.300	11/07/2022	ND					

Surrogate: 4-Bromofluorobenzene (PID) 90.0 % 69.9-140

Chloride, SM4500CI-B		mg/kg		Analyzed By: GM						
Analyte	Result	Reporting Limit	Analyzed	Method Blank	BS	% Recovery	True Value QC	RPD	Qualifier	
Chloride	256	16.0	11/07/2022	ND	416	104	400	3.77		

TPH 8015M		mg/kg		Analyzed By: MS					
Analyte	Result	Reporting Limit	Analyzed	Method Blank	BS	% Recovery	True Value QC	RPD	Qualifier
GRO C6-C10*	<10.0	10.0	11/07/2022	ND	196	98.0	200	0.664	
DRO >C10-C28*	<10.0	10.0	11/07/2022	ND	202	101	200	7.02	
EXT DRO >C28-C36	<10.0	10.0	11/07/2022	ND					

Surrogate: 1-Chlorooctane 97.0 % 45.3-161

Surrogate: 1-Chlorooctadecane 107 % 46.3-178

Cardinal Laboratories

\*=Accredited Analyte

PLEASE NOTE: Liability and Damages. Cardinal's liability and client's exclusive remedy for any claim arising, whether based in contract or tort, shall be limited to the amount paid by client for analyses. All claims, including those for negligence and any other cause whatsoever shall be deemed waived unless made in writing and received by Cardinal within thirty (30) days after completion of the applicable service. In no event shall Cardinal be liable for incidental or consequential damages, including, without limitation, business interruptions, loss of use, or loss of profits incurred by client, its subsidiaries, affiliates or successors arising out of or related to the performance of the services hereunder by Cardinal, regardless of whether such claim is based upon any of the above stated reasons or otherwise. Results relate only to the samples identified above. This report shall not be reproduced except in full with written approval of Cardinal Laboratories.

Celey D. Keene, Lab Director/Quality Manager



PHONE (575) 393-2326 ° 101 E. MARLAND ° HOBBS, NM 88240

**Analytical Results For:**

NTG ENVIRONMENTAL  
 ETHAN SESSUMS  
 701 TRADEWINDS BLVD. SUITE C  
 MIDLAND TX, 79706  
 Fax To:

Received: 11/04/2022  
 Reported: 11/08/2022  
 Project Name: RAGIN CAJUN 13 - 1  
 Project Number: 226363  
 Project Location: DEVON - LEA CO NM

Sampling Date: 11/03/2022  
 Sampling Type: Soil  
 Sampling Condition: Cool & Intact  
 Sample Received By: Tamara Oldaker

**Sample ID: CS - 71 (3.5') (H225227-71)**

BTEx 8021B		mg/kg		Analyzed By: JH						
Analyte	Result	Reporting Limit	Analyzed	Method Blank	BS	% Recovery	True Value QC	RPD	Qualifier	
Benzene*	<0.050	0.050	11/07/2022	ND	1.83	91.6	2.00	12.1		
Toluene*	<0.050	0.050	11/07/2022	ND	1.93	96.3	2.00	12.4		
Ethylbenzene*	<0.050	0.050	11/07/2022	ND	1.85	92.3	2.00	12.9		
Total Xylenes*	<0.150	0.150	11/07/2022	ND	5.64	94.1	6.00	12.3		
Total BTEx	<0.300	0.300	11/07/2022	ND						

Surrogate: 4-Bromofluorobenzene (PID) 90.7 % 69.9-140

Chloride, SM4500CI-B		mg/kg		Analyzed By: GM						
Analyte	Result	Reporting Limit	Analyzed	Method Blank	BS	% Recovery	True Value QC	RPD	Qualifier	
Chloride	2260	16.0	11/07/2022	ND	416	104	400	3.77		

TPH 8015M		mg/kg		Analyzed By: MS					
Analyte	Result	Reporting Limit	Analyzed	Method Blank	BS	% Recovery	True Value QC	RPD	Qualifier
GRO C6-C10*	<10.0	10.0	11/07/2022	ND	196	98.0	200	0.664	
DRO >C10-C28*	<10.0	10.0	11/07/2022	ND	202	101	200	7.02	
EXT DRO >C28-C36	<10.0	10.0	11/07/2022	ND					

Surrogate: 1-Chlorooctane 93.4 % 45.3-161

Surrogate: 1-Chlorooctadecane 102 % 46.3-178

Cardinal Laboratories

\*=Accredited Analyte

PLEASE NOTE: Liability and Damages. Cardinal's liability and client's exclusive remedy for any claim arising, whether based in contract or tort, shall be limited to the amount paid by client for analyses. All claims, including those for negligence and any other cause whatsoever shall be deemed waived unless made in writing and received by Cardinal within thirty (30) days after completion of the applicable service. In no event shall Cardinal be liable for incidental or consequential damages, including, without limitation, business interruptions, loss of use, or loss of profits incurred by client, its subsidiaries, affiliates or successors arising out of or related to the performance of the services hereunder by Cardinal, regardless of whether such claim is based upon any of the above stated reasons or otherwise. Results relate only to the samples identified above. This report shall not be reproduced except in full with written approval of Cardinal Laboratories.

Celey D. Keene, Lab Director/Quality Manager



PHONE (575) 393-2326 • 101 E. MARLAND • HOBBS, NM 88240

**Analytical Results For:**

NTG ENVIRONMENTAL  
 ETHAN SESSUMS  
 701 TRADEWINDS BLVD. SUITE C  
 MIDLAND TX, 79706  
 Fax To:

Received: 11/04/2022  
 Reported: 11/08/2022  
 Project Name: RAGIN CAJUN 13 - 1  
 Project Number: 226363  
 Project Location: DEVON - LEA CO NM

Sampling Date: 11/03/2022  
 Sampling Type: Soil  
 Sampling Condition: Cool & Intact  
 Sample Received By: Tamara Oldaker

**Sample ID: CS - 72 (3.5') (H225227-72)**

BTX 8021B		mg/kg		Analyzed By: JH					
Analyte	Result	Reporting Limit	Analyzed	Method Blank	BS	% Recovery	True Value QC	RPD	Qualifier
Benzene*	<0.050	0.050	11/07/2022	ND	1.83	91.6	2.00	12.1	
Toluene*	<0.050	0.050	11/07/2022	ND	1.93	96.3	2.00	12.4	
Ethylbenzene*	<0.050	0.050	11/07/2022	ND	1.85	92.3	2.00	12.9	
Total Xylenes*	<0.150	0.150	11/07/2022	ND	5.64	94.1	6.00	12.3	
Total BTX	<0.300	0.300	11/07/2022	ND					

Surrogate: 4-Bromofluorobenzene (PID) 89.7 % 69.9-140

Chloride, SM4500CI-B		mg/kg		Analyzed By: GM						
Analyte	Result	Reporting Limit	Analyzed	Method Blank	BS	% Recovery	True Value QC	RPD	Qualifier	
Chloride	1010	16.0	11/07/2022	ND	416	104	400	3.77		

TPH 8015M		mg/kg		Analyzed By: MS					
Analyte	Result	Reporting Limit	Analyzed	Method Blank	BS	% Recovery	True Value QC	RPD	Qualifier
GRO C6-C10*	<10.0	10.0	11/07/2022	ND	196	98.0	200	0.664	
DRO >C10-C28*	<10.0	10.0	11/07/2022	ND	202	101	200	7.02	
EXT DRO >C28-C36	<10.0	10.0	11/07/2022	ND					

Surrogate: 1-Chlorooctane 90.2 % 45.3-161

Surrogate: 1-Chlorooctadecane 97.3 % 46.3-178

Cardinal Laboratories

\*=Accredited Analyte

PLEASE NOTE: Liability and Damages. Cardinal's liability and client's exclusive remedy for any claim arising, whether based in contract or tort, shall be limited to the amount paid by client for analyses. All claims, including those for negligence and any other cause whatsoever shall be deemed waived unless made in writing and received by Cardinal within thirty (30) days after completion of the applicable service. In no event shall Cardinal be liable for incidental or consequential damages, including, without limitation, business interruptions, loss of use, or loss of profits incurred by client, its subsidiaries, affiliates or successors arising out of or related to the performance of the services hereunder by Cardinal, regardless of whether such claim is based upon any of the above stated reasons or otherwise. Results relate only to the samples identified above. This report shall not be reproduced except in full with written approval of Cardinal Laboratories.

Celey D. Keene, Lab Director/Quality Manager



PHONE (575) 393-2326 ° 101 E. MARLAND ° HOBBS, NM 88240

**Analytical Results For:**

NTG ENVIRONMENTAL  
 ETHAN SESSUMS  
 701 TRADEWINDS BLVD. SUITE C  
 MIDLAND TX, 79706  
 Fax To:

Received: 11/04/2022  
 Reported: 11/08/2022  
 Project Name: RAGIN CAJUN 13 - 1  
 Project Number: 226363  
 Project Location: DEVON - LEA CO NM

Sampling Date: 11/03/2022  
 Sampling Type: Soil  
 Sampling Condition: Cool & Intact  
 Sample Received By: Tamara Oldaker

**Sample ID: CS - 73 (3.5') (H225227-73)**

BTEx 8021B		mg/kg		Analyzed By: JH						
Analyte	Result	Reporting Limit	Analyzed	Method Blank	BS	% Recovery	True Value QC	RPD	Qualifier	
Benzene*	<0.050	0.050	11/07/2022	ND	1.83	91.6	2.00	12.1		
Toluene*	<0.050	0.050	11/07/2022	ND	1.93	96.3	2.00	12.4		
Ethylbenzene*	<0.050	0.050	11/07/2022	ND	1.85	92.3	2.00	12.9		
Total Xylenes*	<0.150	0.150	11/07/2022	ND	5.64	94.1	6.00	12.3		
Total BTEx	<0.300	0.300	11/07/2022	ND						

Surrogate: 4-Bromofluorobenzene (PID) 90.7 % 69.9-140

Chloride, SM4500CI-B		mg/kg		Analyzed By: GM						
Analyte	Result	Reporting Limit	Analyzed	Method Blank	BS	% Recovery	True Value QC	RPD	Qualifier	
Chloride	1170	16.0	11/07/2022	ND	416	104	400	3.77		

TPH 8015M		mg/kg		Analyzed By: MS					
Analyte	Result	Reporting Limit	Analyzed	Method Blank	BS	% Recovery	True Value QC	RPD	Qualifier
GRO C6-C10*	<10.0	10.0	11/07/2022	ND	182	91.2	200	2.18	
DRO >C10-C28*	<10.0	10.0	11/07/2022	ND	181	90.7	200	1.85	
EXT DRO >C28-C36	<10.0	10.0	11/07/2022	ND					

Surrogate: 1-Chlorooctane 78.4 % 45.3-161

Surrogate: 1-Chlorooctadecane 89.8 % 46.3-178

Cardinal Laboratories

\*=Accredited Analyte

PLEASE NOTE: Liability and Damages. Cardinal's liability and client's exclusive remedy for any claim arising, whether based in contract or tort, shall be limited to the amount paid by client for analyses. All claims, including those for negligence and any other cause whatsoever shall be deemed waived unless made in writing and received by Cardinal within thirty (30) days after completion of the applicable service. In no event shall Cardinal be liable for incidental or consequential damages, including, without limitation, business interruptions, loss of use, or loss of profits incurred by client, its subsidiaries, affiliates or successors arising out of or related to the performance of the services hereunder by Cardinal, regardless of whether such claim is based upon any of the above stated reasons or otherwise. Results relate only to the samples identified above. This report shall not be reproduced except in full with written approval of Cardinal Laboratories.

Celey D. Keene, Lab Director/Quality Manager



PHONE (575) 393-2326 ° 101 E. MARLAND ° HOBBS, NM 88240

**Analytical Results For:**

NTG ENVIRONMENTAL  
 ETHAN SESSUMS  
 701 TRADEWINDS BLVD. SUITE C  
 MIDLAND TX, 79706  
 Fax To:

Received: 11/04/2022  
 Reported: 11/08/2022  
 Project Name: RAGIN CAJUN 13 - 1  
 Project Number: 226363  
 Project Location: DEVON - LEA CO NM

Sampling Date: 11/03/2022  
 Sampling Type: Soil  
 Sampling Condition: Cool & Intact  
 Sample Received By: Tamara Oldaker

**Sample ID: CS - 74 (3.5') (H225227-74)**

BTEx 8021B		mg/kg		Analyzed By: JH						
Analyte	Result	Reporting Limit	Analyzed	Method Blank	BS	% Recovery	True Value QC	RPD	Qualifier	
Benzene*	<0.050	0.050	11/07/2022	ND	1.83	91.6	2.00	12.1		
Toluene*	<0.050	0.050	11/07/2022	ND	1.93	96.3	2.00	12.4		
Ethylbenzene*	<0.050	0.050	11/07/2022	ND	1.85	92.3	2.00	12.9		
Total Xylenes*	<0.150	0.150	11/07/2022	ND	5.64	94.1	6.00	12.3		
Total BTEx	<0.300	0.300	11/07/2022	ND						

Surrogate: 4-Bromofluorobenzene (PID) 91.7 % 69.9-140

Chloride, SM4500Cl-B		mg/kg		Analyzed By: GM						
Analyte	Result	Reporting Limit	Analyzed	Method Blank	BS	% Recovery	True Value QC	RPD	Qualifier	
Chloride	1310	16.0	11/07/2022	ND	416	104	400	3.77		

TPH 8015M		mg/kg		Analyzed By: MS					
Analyte	Result	Reporting Limit	Analyzed	Method Blank	BS	% Recovery	True Value QC	RPD	Qualifier
GRO C6-C10*	<10.0	10.0	11/07/2022	ND	182	91.2	200	2.18	
DRO >C10-C28*	<10.0	10.0	11/07/2022	ND	181	90.7	200	1.85	
EXT DRO >C28-C36	<10.0	10.0	11/07/2022	ND					

Surrogate: 1-Chlorooctane 69.4 % 45.3-161

Surrogate: 1-Chlorooctadecane 77.3 % 46.3-178

Cardinal Laboratories

\*=Accredited Analyte

PLEASE NOTE: Liability and Damages. Cardinal's liability and client's exclusive remedy for any claim arising, whether based in contract or tort, shall be limited to the amount paid by client for analyses. All claims, including those for negligence and any other cause whatsoever shall be deemed waived unless made in writing and received by Cardinal within thirty (30) days after completion of the applicable service. In no event shall Cardinal be liable for incidental or consequential damages, including, without limitation, business interruptions, loss of use, or loss of profits incurred by client, its subsidiaries, affiliates or successors arising out of or related to the performance of the services hereunder by Cardinal, regardless of whether such claim is based upon any of the above stated reasons or otherwise. Results relate only to the samples identified above. This report shall not be reproduced except in full with written approval of Cardinal Laboratories.

Celey D. Keene, Lab Director/Quality Manager





PHONE (575) 393-2326 ° 101 E. MARLAND ° HOBBS, NM 88240

**Analytical Results For:**

NTG ENVIRONMENTAL  
 ETHAN SESSUMS  
 701 TRADEWINDS BLVD. SUITE C  
 MIDLAND TX, 79706  
 Fax To:

Received: 11/04/2022  
 Reported: 11/08/2022  
 Project Name: RAGIN CAJUN 13 - 1  
 Project Number: 226363  
 Project Location: DEVON - LEA CO NM

Sampling Date: 11/03/2022  
 Sampling Type: Soil  
 Sampling Condition: Cool & Intact  
 Sample Received By: Tamara Oldaker

**Sample ID: CS - 75 (3.5') (H225227-75)**

BTX 8021B		mg/kg		Analyzed By: JH					
Analyte	Result	Reporting Limit	Analyzed	Method Blank	BS	% Recovery	True Value QC	RPD	Qualifier
Benzene*	<0.050	0.050	11/07/2022	ND	1.83	91.6	2.00	12.1	
Toluene*	<0.050	0.050	11/07/2022	ND	1.93	96.3	2.00	12.4	
Ethylbenzene*	<0.050	0.050	11/07/2022	ND	1.85	92.3	2.00	12.9	
Total Xylenes*	<0.150	0.150	11/07/2022	ND	5.64	94.1	6.00	12.3	
Total BTX	<0.300	0.300	11/07/2022	ND					

Surrogate: 4-Bromofluorobenzene (PID) 90.1 % 69.9-140

Chloride, SM4500CI-B		mg/kg		Analyzed By: GM						
Analyte	Result	Reporting Limit	Analyzed	Method Blank	BS	% Recovery	True Value QC	RPD	Qualifier	
Chloride	3120	16.0	11/07/2022	ND	416	104	400	3.77		

TPH 8015M		mg/kg		Analyzed By: MS					
Analyte	Result	Reporting Limit	Analyzed	Method Blank	BS	% Recovery	True Value QC	RPD	Qualifier
GRO C6-C10*	<10.0	10.0	11/07/2022	ND	182	91.2	200	2.18	
DRO >C10-C28*	44.2	10.0	11/07/2022	ND	181	90.7	200	1.85	
EXT DRO >C28-C36	<10.0	10.0	11/07/2022	ND					

Surrogate: 1-Chlorooctane 81.1 % 45.3-161

Surrogate: 1-Chlorooctadecane 93.9 % 46.3-178

Cardinal Laboratories

\*=Accredited Analyte

PLEASE NOTE: Liability and Damages. Cardinal's liability and client's exclusive remedy for any claim arising, whether based in contract or tort, shall be limited to the amount paid by client for analyses. All claims, including those for negligence and any other cause whatsoever shall be deemed waived unless made in writing and received by Cardinal within thirty (30) days after completion of the applicable service. In no event shall Cardinal be liable for incidental or consequential damages, including, without limitation, business interruptions, loss of use, or loss of profits incurred by client, its subsidiaries, affiliates or successors arising out of or related to the performance of the services hereunder by Cardinal, regardless of whether such claim is based upon any of the above stated reasons or otherwise. Results relate only to the samples identified above. This report shall not be reproduced except in full with written approval of Cardinal Laboratories.

Celey D. Keene, Lab Director/Quality Manager



PHONE (575) 393-2326 • 101 E. MARLAND • HOBBS, NM 88240

**Analytical Results For:**

NTG ENVIRONMENTAL  
 ETHAN SESSUMS  
 701 TRADEWINDS BLVD. SUITE C  
 MIDLAND TX, 79706  
 Fax To:

Received: 11/04/2022  
 Reported: 11/08/2022  
 Project Name: RAGIN CAJUN 13 - 1  
 Project Number: 226363  
 Project Location: DEVON - LEA CO NM

Sampling Date: 11/03/2022  
 Sampling Type: Soil  
 Sampling Condition: Cool & Intact  
 Sample Received By: Tamara Oldaker

**Sample ID: CS - 76 (3.5') (H225227-76)**

BTEx 8021B		mg/kg		Analyzed By: JH						
Analyte	Result	Reporting Limit	Analyzed	Method Blank	BS	% Recovery	True Value QC	RPD	Qualifier	
Benzene*	<0.050	0.050	11/07/2022	ND	1.83	91.6	2.00	12.1		
Toluene*	<0.050	0.050	11/07/2022	ND	1.93	96.3	2.00	12.4		
Ethylbenzene*	<0.050	0.050	11/07/2022	ND	1.85	92.3	2.00	12.9		
Total Xylenes*	<0.150	0.150	11/07/2022	ND	5.64	94.1	6.00	12.3		
Total BTEx	<0.300	0.300	11/07/2022	ND						

Surrogate: 4-Bromofluorobenzene (PID) 89.6 % 69.9-140

Chloride, SM4500Cl-B		mg/kg		Analyzed By: GM						
Analyte	Result	Reporting Limit	Analyzed	Method Blank	BS	% Recovery	True Value QC	RPD	Qualifier	
Chloride	1630	16.0	11/07/2022	ND	416	104	400	3.77		

TPH 8015M		mg/kg		Analyzed By: MS					
Analyte	Result	Reporting Limit	Analyzed	Method Blank	BS	% Recovery	True Value QC	RPD	Qualifier
GRO C6-C10*	<10.0	10.0	11/07/2022	ND	182	91.2	200	2.18	
DRO >C10-C28*	22.2	10.0	11/07/2022	ND	181	90.7	200	1.85	
EXT DRO >C28-C36	<10.0	10.0	11/07/2022	ND					

Surrogate: 1-Chlorooctane 74.7 % 45.3-161

Surrogate: 1-Chlorooctadecane 90.6 % 46.3-178

Cardinal Laboratories

\*=Accredited Analyte

PLEASE NOTE: Liability and Damages. Cardinal's liability and client's exclusive remedy for any claim arising, whether based in contract or tort, shall be limited to the amount paid by client for analyses. All claims, including those for negligence and any other cause whatsoever shall be deemed waived unless made in writing and received by Cardinal within thirty (30) days after completion of the applicable service. In no event shall Cardinal be liable for incidental or consequential damages, including, without limitation, business interruptions, loss of use, or loss of profits incurred by client, its subsidiaries, affiliates or successors arising out of or related to the performance of the services hereunder by Cardinal, regardless of whether such claim is based upon any of the above stated reasons or otherwise. Results relate only to the samples identified above. This report shall not be reproduced except in full with written approval of Cardinal Laboratories.

Celey D. Keene, Lab Director/Quality Manager



PHONE (575) 393-2326 ° 101 E. MARLAND ° HOBBS, NM 88240

**Analytical Results For:**

NTG ENVIRONMENTAL  
 ETHAN SESSUMS  
 701 TRADEWINDS BLVD. SUITE C  
 MIDLAND TX, 79706  
 Fax To:

Received: 11/04/2022  
 Reported: 11/08/2022  
 Project Name: RAGIN CAJUN 13 - 1  
 Project Number: 226363  
 Project Location: DEVON - LEA CO NM

Sampling Date: 11/03/2022  
 Sampling Type: Soil  
 Sampling Condition: Cool & Intact  
 Sample Received By: Tamara Oldaker

**Sample ID: CS - 77 (6') (H225227-77)**

BTEx 8021B		mg/kg		Analyzed By: JH						
Analyte	Result	Reporting Limit	Analyzed	Method Blank	BS	% Recovery	True Value QC	RPD	Qualifier	
Benzene*	<0.050	0.050	11/07/2022	ND	1.83	91.6	2.00	12.1		
Toluene*	<0.050	0.050	11/07/2022	ND	1.93	96.3	2.00	12.4		
Ethylbenzene*	<0.050	0.050	11/07/2022	ND	1.85	92.3	2.00	12.9		
Total Xylenes*	<0.150	0.150	11/07/2022	ND	5.64	94.1	6.00	12.3		
Total BTEx	<0.300	0.300	11/07/2022	ND						

Surrogate: 4-Bromofluorobenzene (PID) 90.3 % 69.9-140

Chloride, SM4500Cl-B		mg/kg		Analyzed By: GM						
Analyte	Result	Reporting Limit	Analyzed	Method Blank	BS	% Recovery	True Value QC	RPD	Qualifier	
Chloride	288	16.0	11/07/2022	ND	416	104	400	3.77		

TPH 8015M		mg/kg		Analyzed By: MS					
Analyte	Result	Reporting Limit	Analyzed	Method Blank	BS	% Recovery	True Value QC	RPD	Qualifier
GRO C6-C10*	<10.0	10.0	11/07/2022	ND	182	91.2	200	2.18	
DRO >C10-C28*	<10.0	10.0	11/07/2022	ND	181	90.7	200	1.85	
EXT DRO >C28-C36	<10.0	10.0	11/07/2022	ND					

Surrogate: 1-Chlorooctane 76.2 % 45.3-161

Surrogate: 1-Chlorooctadecane 85.4 % 46.3-178

Cardinal Laboratories

\*=Accredited Analyte

PLEASE NOTE: Liability and Damages. Cardinal's liability and client's exclusive remedy for any claim arising, whether based in contract or tort, shall be limited to the amount paid by client for analyses. All claims, including those for negligence and any other cause whatsoever shall be deemed waived unless made in writing and received by Cardinal within thirty (30) days after completion of the applicable service. In no event shall Cardinal be liable for incidental or consequential damages, including, without limitation, business interruptions, loss of use, or loss of profits incurred by client, its subsidiaries, affiliates or successors arising out of or related to the performance of the services hereunder by Cardinal, regardless of whether such claim is based upon any of the above stated reasons or otherwise. Results relate only to the samples identified above. This report shall not be reproduced except in full with written approval of Cardinal Laboratories.

Celey D. Keene, Lab Director/Quality Manager



PHONE (575) 393-2326 ° 101 E. MARLAND ° HOBBS, NM 88240

**Analytical Results For:**

NTG ENVIRONMENTAL  
 ETHAN SESSUMS  
 701 TRADEWINDS BLVD. SUITE C  
 MIDLAND TX, 79706  
 Fax To:

Received: 11/04/2022  
 Reported: 11/08/2022  
 Project Name: RAGIN CAJUN 13 - 1  
 Project Number: 226363  
 Project Location: DEVON - LEA CO NM

Sampling Date: 11/03/2022  
 Sampling Type: Soil  
 Sampling Condition: Cool & Intact  
 Sample Received By: Tamara Oldaker

**Sample ID: CS - 78 (3.5') (H225227-78)**

BTEx 8021B		mg/kg		Analyzed By: JH						
Analyte	Result	Reporting Limit	Analyzed	Method Blank	BS	% Recovery	True Value QC	RPD	Qualifier	
Benzene*	<0.050	0.050	11/07/2022	ND	1.83	91.6	2.00	12.1		
Toluene*	<0.050	0.050	11/07/2022	ND	1.93	96.3	2.00	12.4		
Ethylbenzene*	<0.050	0.050	11/07/2022	ND	1.85	92.3	2.00	12.9		
Total Xylenes*	<0.150	0.150	11/07/2022	ND	5.64	94.1	6.00	12.3		
Total BTEx	<0.300	0.300	11/07/2022	ND						

Surrogate: 4-Bromofluorobenzene (PID) 89.7 % 69.9-140

Chloride, SM4500CI-B		mg/kg		Analyzed By: GM						
Analyte	Result	Reporting Limit	Analyzed	Method Blank	BS	% Recovery	True Value QC	RPD	Qualifier	
Chloride	352	16.0	11/07/2022	ND	416	104	400	3.77		

TPH 8015M		mg/kg		Analyzed By: MS					
Analyte	Result	Reporting Limit	Analyzed	Method Blank	BS	% Recovery	True Value QC	RPD	Qualifier
GRO C6-C10*	<10.0	10.0	11/07/2022	ND	182	91.2	200	2.18	
DRO >C10-C28*	<10.0	10.0	11/07/2022	ND	181	90.7	200	1.85	
EXT DRO >C28-C36	<10.0	10.0	11/07/2022	ND					

Surrogate: 1-Chlorooctane 67.9 % 45.3-161

Surrogate: 1-Chlorooctadecane 76.7 % 46.3-178

Cardinal Laboratories

\*=Accredited Analyte

PLEASE NOTE: Liability and Damages. Cardinal's liability and client's exclusive remedy for any claim arising, whether based in contract or tort, shall be limited to the amount paid by client for analyses. All claims, including those for negligence and any other cause whatsoever shall be deemed waived unless made in writing and received by Cardinal within thirty (30) days after completion of the applicable service. In no event shall Cardinal be liable for incidental or consequential damages, including, without limitation, business interruptions, loss of use, or loss of profits incurred by client, its subsidiaries, affiliates or successors arising out of or related to the performance of the services hereunder by Cardinal, regardless of whether such claim is based upon any of the above stated reasons or otherwise. Results relate only to the samples identified above. This report shall not be reproduced except in full with written approval of Cardinal Laboratories.

Celey D. Keene, Lab Director/Quality Manager



PHONE (575) 393-2326 ° 101 E. MARLAND ° HOBBS, NM 88240

**Analytical Results For:**

NTG ENVIRONMENTAL  
 ETHAN SESSUMS  
 701 TRADEWINDS BLVD. SUITE C  
 MIDLAND TX, 79706  
 Fax To:

Received: 11/04/2022  
 Reported: 11/08/2022  
 Project Name: RAGIN CAJUN 13 - 1  
 Project Number: 226363  
 Project Location: DEVON - LEA CO NM

Sampling Date: 11/03/2022  
 Sampling Type: Soil  
 Sampling Condition: Cool & Intact  
 Sample Received By: Tamara Oldaker

**Sample ID: CS - 79 (3.5') (H225227-79)**

BTX 8021B		mg/kg		Analyzed By: JH						
Analyte	Result	Reporting Limit	Analyzed	Method Blank	BS	% Recovery	True Value QC	RPD	Qualifier	
Benzene*	<0.050	0.050	11/07/2022	ND	1.83	91.6	2.00	12.1		
Toluene*	<0.050	0.050	11/07/2022	ND	1.93	96.3	2.00	12.4		
Ethylbenzene*	<0.050	0.050	11/07/2022	ND	1.85	92.3	2.00	12.9		
Total Xylenes*	<0.150	0.150	11/07/2022	ND	5.64	94.1	6.00	12.3		
Total BTX	<0.300	0.300	11/07/2022	ND						

Surrogate: 4-Bromofluorobenzene (PID) 90.8 % 69.9-140

Chloride, SM4500Cl-B		mg/kg		Analyzed By: GM					
Analyte	Result	Reporting Limit	Analyzed	Method Blank	BS	% Recovery	True Value QC	RPD	Qualifier
Chloride	336	16.0	11/07/2022	ND	416	104	400	3.77	

TPH 8015M		mg/kg		Analyzed By: MS					
Analyte	Result	Reporting Limit	Analyzed	Method Blank	BS	% Recovery	True Value QC	RPD	Qualifier
GRO C6-C10*	<10.0	10.0	11/07/2022	ND	182	91.2	200	2.18	
DRO >C10-C28*	<10.0	10.0	11/07/2022	ND	181	90.7	200	1.85	
EXT DRO >C28-C36	<10.0	10.0	11/07/2022	ND					

Surrogate: 1-Chlorooctane 77.1 % 45.3-161

Surrogate: 1-Chlorooctadecane 88.6 % 46.3-178

Cardinal Laboratories

\*=Accredited Analyte

PLEASE NOTE: Liability and Damages. Cardinal's liability and client's exclusive remedy for any claim arising, whether based in contract or tort, shall be limited to the amount paid by client for analyses. All claims, including those for negligence and any other cause whatsoever shall be deemed waived unless made in writing and received by Cardinal within thirty (30) days after completion of the applicable service. In no event shall Cardinal be liable for incidental or consequential damages, including, without limitation, business interruptions, loss of use, or loss of profits incurred by client, its subsidiaries, affiliates or successors arising out of or related to the performance of the services hereunder by Cardinal, regardless of whether such claim is based upon any of the above stated reasons or otherwise. Results relate only to the samples identified above. This report shall not be reproduced except in full with written approval of Cardinal Laboratories.

Celey D. Keene, Lab Director/Quality Manager



PHONE (575) 393-2326 ° 101 E. MARLAND ° HOBBS, NM 88240

**Analytical Results For:**

NTG ENVIRONMENTAL  
 ETHAN SESSUMS  
 701 TRADEWINDS BLVD. SUITE C  
 MIDLAND TX, 79706  
 Fax To:

Received: 11/04/2022  
 Reported: 11/08/2022  
 Project Name: RAGIN CAJUN 13 - 1  
 Project Number: 226363  
 Project Location: DEVON - LEA CO NM

Sampling Date: 11/03/2022  
 Sampling Type: Soil  
 Sampling Condition: Cool & Intact  
 Sample Received By: Tamara Oldaker

**Sample ID: CS - 80 (3.5') (H225227-80)**

BTEx 8021B		mg/kg		Analyzed By: JH						
Analyte	Result	Reporting Limit	Analyzed	Method Blank	BS	% Recovery	True Value QC	RPD	Qualifier	
Benzene*	<0.050	0.050	11/08/2022	ND	1.83	91.6	2.00	12.1		
Toluene*	<0.050	0.050	11/08/2022	ND	1.93	96.3	2.00	12.4		
Ethylbenzene*	<0.050	0.050	11/08/2022	ND	1.85	92.3	2.00	12.9		
Total Xylenes*	<0.150	0.150	11/08/2022	ND	5.64	94.1	6.00	12.3		
Total BTEx	<0.300	0.300	11/08/2022	ND						

Surrogate: 4-Bromofluorobenzene (PID) 88.0 % 69.9-140

Chloride, SM4500CI-B		mg/kg		Analyzed By: GM						
Analyte	Result	Reporting Limit	Analyzed	Method Blank	BS	% Recovery	True Value QC	RPD	Qualifier	
Chloride	192	16.0	11/07/2022	ND	400	100	400	3.92		

TPH 8015M		mg/kg		Analyzed By: MS					
Analyte	Result	Reporting Limit	Analyzed	Method Blank	BS	% Recovery	True Value QC	RPD	Qualifier
GRO C6-C10*	<10.0	10.0	11/07/2022	ND	182	91.2	200	2.18	
DRO >C10-C28*	<10.0	10.0	11/07/2022	ND	181	90.7	200	1.85	
EXT DRO >C28-C36	<10.0	10.0	11/07/2022	ND					

Surrogate: 1-Chlorooctane 71.5 % 45.3-161

Surrogate: 1-Chlorooctadecane 82.8 % 46.3-178

Cardinal Laboratories

\*=Accredited Analyte

PLEASE NOTE: Liability and Damages. Cardinal's liability and client's exclusive remedy for any claim arising, whether based in contract or tort, shall be limited to the amount paid by client for analyses. All claims, including those for negligence and any other cause whatsoever shall be deemed waived unless made in writing and received by Cardinal within thirty (30) days after completion of the applicable service. In no event shall Cardinal be liable for incidental or consequential damages, including, without limitation, business interruptions, loss of use, or loss of profits incurred by client, its subsidiaries, affiliates or successors arising out of or related to the performance of the services hereunder by Cardinal, regardless of whether such claim is based upon any of the above stated reasons or otherwise. Results relate only to the samples identified above. This report shall not be reproduced except in full with written approval of Cardinal Laboratories.

Celey D. Keene, Lab Director/Quality Manager



PHONE (575) 393-2326 ° 101 E. MARLAND ° HOBBS, NM 88240

**Analytical Results For:**

NTG ENVIRONMENTAL  
 ETHAN SESSUMS  
 701 TRADEWINDS BLVD. SUITE C  
 MIDLAND TX, 79706  
 Fax To:

Received: 11/04/2022  
 Reported: 11/08/2022  
 Project Name: RAGIN CAJUN 13 - 1  
 Project Number: 226363  
 Project Location: DEVON - LEA CO NM

Sampling Date: 11/03/2022  
 Sampling Type: Soil  
 Sampling Condition: Cool & Intact  
 Sample Received By: Tamara Oldaker

**Sample ID: CS - 81 (3.5') (H225227-81)**

BTEx 8021B		mg/kg		Analyzed By: JH						
Analyte	Result	Reporting Limit	Analyzed	Method Blank	BS	% Recovery	True Value QC	RPD	Qualifier	
Benzene*	<0.050	0.050	11/07/2022	ND	1.81	90.4	2.00	8.83	QM-07	
Toluene*	<0.050	0.050	11/07/2022	ND	1.99	99.6	2.00	6.72		
Ethylbenzene*	<0.050	0.050	11/07/2022	ND	1.88	93.8	2.00	6.97		
Total Xylenes*	<0.150	0.150	11/07/2022	ND	5.64	94.0	6.00	7.62		
Total BTEx	<0.300	0.300	11/07/2022	ND						

Surrogate: 4-Bromofluorobenzene (PID) 101 % 69.9-140

Chloride, SM4500CI-B		mg/kg		Analyzed By: GM						
Analyte	Result	Reporting Limit	Analyzed	Method Blank	BS	% Recovery	True Value QC	RPD	Qualifier	
Chloride	560	16.0	11/07/2022	ND	400	100	400	3.92		

TPH 8015M		mg/kg		Analyzed By: MS					
Analyte	Result	Reporting Limit	Analyzed	Method Blank	BS	% Recovery	True Value QC	RPD	Qualifier
GRO C6-C10*	<10.0	10.0	11/07/2022	ND	182	91.2	200	2.18	
DRO >C10-C28*	<10.0	10.0	11/07/2022	ND	181	90.7	200	1.85	
EXT DRO >C28-C36	<10.0	10.0	11/07/2022	ND					

Surrogate: 1-Chlorooctane 80.0 % 45.3-161

Surrogate: 1-Chlorooctadecane 92.0 % 46.3-178

Cardinal Laboratories

\*=Accredited Analyte

PLEASE NOTE: Liability and Damages. Cardinal's liability and client's exclusive remedy for any claim arising, whether based in contract or tort, shall be limited to the amount paid by client for analyses. All claims, including those for negligence and any other cause whatsoever shall be deemed waived unless made in writing and received by Cardinal within thirty (30) days after completion of the applicable service. In no event shall Cardinal be liable for incidental or consequential damages, including, without limitation, business interruptions, loss of use, or loss of profits incurred by client, its subsidiaries, affiliates or successors arising out of or related to the performance of the services hereunder by Cardinal, regardless of whether such claim is based upon any of the above stated reasons or otherwise. Results relate only to the samples identified above. This report shall not be reproduced except in full with written approval of Cardinal Laboratories.

Celey D. Keene, Lab Director/Quality Manager



PHONE (575) 393-2326 • 101 E. MARLAND • HOBBS, NM 88240

**Analytical Results For:**

NTG ENVIRONMENTAL  
 ETHAN SESSUMS  
 701 TRADEWINDS BLVD. SUITE C  
 MIDLAND TX, 79706  
 Fax To:

Received: 11/04/2022  
 Reported: 11/08/2022  
 Project Name: RAGIN CAJUN 13 - 1  
 Project Number: 226363  
 Project Location: DEVON - LEA CO NM

Sampling Date: 11/03/2022  
 Sampling Type: Soil  
 Sampling Condition: Cool & Intact  
 Sample Received By: Tamara Oldaker

**Sample ID: CS - 82 (3.5') (H225227-82)**

BTX 8021B		mg/kg		Analyzed By: JH						
Analyte	Result	Reporting Limit	Analyzed	Method Blank	BS	% Recovery	True Value QC	RPD	Qualifier	
Benzene*	<0.050	0.050	11/07/2022	ND	1.81	90.4	2.00	8.83		
Toluene*	<0.050	0.050	11/07/2022	ND	1.99	99.6	2.00	6.72		
Ethylbenzene*	<0.050	0.050	11/07/2022	ND	1.88	93.8	2.00	6.97		
Total Xylenes*	<0.150	0.150	11/07/2022	ND	5.64	94.0	6.00	7.62		
Total BTX	<0.300	0.300	11/07/2022	ND						

Surrogate: 4-Bromofluorobenzene (PID) 101 % 69.9-140

Chloride, SM4500Cl-B		mg/kg		Analyzed By: GM						
Analyte	Result	Reporting Limit	Analyzed	Method Blank	BS	% Recovery	True Value QC	RPD	Qualifier	
Chloride	272	16.0	11/07/2022	ND	400	100	400	3.92		

TPH 8015M		mg/kg		Analyzed By: MS					
Analyte	Result	Reporting Limit	Analyzed	Method Blank	BS	% Recovery	True Value QC	RPD	Qualifier
GRO C6-C10*	<10.0	10.0	11/07/2022	ND	182	91.2	200	2.18	
DRO >C10-C28*	<10.0	10.0	11/07/2022	ND	181	90.7	200	1.85	
EXT DRO >C28-C36	<10.0	10.0	11/07/2022	ND					

Surrogate: 1-Chlorooctane 67.7 % 45.3-161

Surrogate: 1-Chlorooctadecane 78.7 % 46.3-178

Cardinal Laboratories

\*=Accredited Analyte

PLEASE NOTE: Liability and Damages. Cardinal's liability and client's exclusive remedy for any claim arising, whether based in contract or tort, shall be limited to the amount paid by client for analyses. All claims, including those for negligence and any other cause whatsoever shall be deemed waived unless made in writing and received by Cardinal within thirty (30) days after completion of the applicable service. In no event shall Cardinal be liable for incidental or consequential damages, including, without limitation, business interruptions, loss of use, or loss of profits incurred by client, its subsidiaries, affiliates or successors arising out of or related to the performance of the services hereunder by Cardinal, regardless of whether such claim is based upon any of the above stated reasons or otherwise. Results relate only to the samples identified above. This report shall not be reproduced except in full with written approval of Cardinal Laboratories.

Celey D. Keene, Lab Director/Quality Manager





PHONE (575) 393-2326 ° 101 E. MARLAND ° HOBBS, NM 88240

**Analytical Results For:**

NTG ENVIRONMENTAL  
 ETHAN SESSUMS  
 701 TRADEWINDS BLVD. SUITE C  
 MIDLAND TX, 79706  
 Fax To:

Received: 11/04/2022  
 Reported: 11/08/2022  
 Project Name: RAGIN CAJUN 13 - 1  
 Project Number: 226363  
 Project Location: DEVON - LEA CO NM

Sampling Date: 11/03/2022  
 Sampling Type: Soil  
 Sampling Condition: Cool & Intact  
 Sample Received By: Tamara Oldaker

**Sample ID: CS - 83 (3.5') (H225227-83)**

BTX 8021B		mg/kg		Analyzed By: JH						
Analyte	Result	Reporting Limit	Analyzed	Method Blank	BS	% Recovery	True Value QC	RPD	Qualifier	
Benzene*	<0.050	0.050	11/07/2022	ND	1.81	90.4	2.00	8.83		
Toluene*	<0.050	0.050	11/07/2022	ND	1.99	99.6	2.00	6.72		
Ethylbenzene*	<0.050	0.050	11/07/2022	ND	1.88	93.8	2.00	6.97		
Total Xylenes*	<0.150	0.150	11/07/2022	ND	5.64	94.0	6.00	7.62		
Total BTX	<0.300	0.300	11/07/2022	ND						

Surrogate: 4-Bromofluorobenzene (PID) 101 % 69.9-140

Chloride, SM4500CI-B		mg/kg		Analyzed By: GM						
Analyte	Result	Reporting Limit	Analyzed	Method Blank	BS	% Recovery	True Value QC	RPD	Qualifier	
Chloride	224	16.0	11/07/2022	ND	400	100	400	3.92		

TPH 8015M		mg/kg		Analyzed By: MS					
Analyte	Result	Reporting Limit	Analyzed	Method Blank	BS	% Recovery	True Value QC	RPD	Qualifier
GRO C6-C10*	<10.0	10.0	11/07/2022	ND	182	91.2	200	2.18	
DRO >C10-C28*	<10.0	10.0	11/07/2022	ND	181	90.7	200	1.85	
EXT DRO >C28-C36	<10.0	10.0	11/07/2022	ND					

Surrogate: 1-Chlorooctane 61.8 % 45.3-161

Surrogate: 1-Chlorooctadecane 71.8 % 46.3-178

Cardinal Laboratories

\*=Accredited Analyte

PLEASE NOTE: Liability and Damages. Cardinal's liability and client's exclusive remedy for any claim arising, whether based in contract or tort, shall be limited to the amount paid by client for analyses. All claims, including those for negligence and any other cause whatsoever shall be deemed waived unless made in writing and received by Cardinal within thirty (30) days after completion of the applicable service. In no event shall Cardinal be liable for incidental or consequential damages, including, without limitation, business interruptions, loss of use, or loss of profits incurred by client, its subsidiaries, affiliates or successors arising out of or related to the performance of the services hereunder by Cardinal, regardless of whether such claim is based upon any of the above stated reasons or otherwise. Results relate only to the samples identified above. This report shall not be reproduced except in full with written approval of Cardinal Laboratories.

Celey D. Keene, Lab Director/Quality Manager



PHONE (575) 393-2326 ° 101 E. MARLAND ° HOBBS, NM 88240

**Analytical Results For:**

NTG ENVIRONMENTAL  
 ETHAN SESSUMS  
 701 TRADEWINDS BLVD. SUITE C  
 MIDLAND TX, 79706  
 Fax To:

Received: 11/04/2022  
 Reported: 11/08/2022  
 Project Name: RAGIN CAJUN 13 - 1  
 Project Number: 226363  
 Project Location: DEVON - LEA CO NM

Sampling Date: 11/03/2022  
 Sampling Type: Soil  
 Sampling Condition: Cool & Intact  
 Sample Received By: Tamara Oldaker

**Sample ID: CS - 84 (3.5') (H225227-84)**

BTEx 8021B		mg/kg		Analyzed By: JH						
Analyte	Result	Reporting Limit	Analyzed	Method Blank	BS	% Recovery	True Value QC	RPD	Qualifier	
Benzene*	<0.050	0.050	11/07/2022	ND	1.81	90.4	2.00	8.83		
Toluene*	<0.050	0.050	11/07/2022	ND	1.99	99.6	2.00	6.72		
Ethylbenzene*	<0.050	0.050	11/07/2022	ND	1.88	93.8	2.00	6.97		
Total Xylenes*	<0.150	0.150	11/07/2022	ND	5.64	94.0	6.00	7.62		
Total BTEx	<0.300	0.300	11/07/2022	ND						

Surrogate: 4-Bromofluorobenzene (PID) 102 % 69.9-140

Chloride, SM4500CI-B		mg/kg		Analyzed By: GM						
Analyte	Result	Reporting Limit	Analyzed	Method Blank	BS	% Recovery	True Value QC	RPD	Qualifier	
Chloride	304	16.0	11/07/2022	ND	400	100	400	3.92		

TPH 8015M		mg/kg		Analyzed By: MS					
Analyte	Result	Reporting Limit	Analyzed	Method Blank	BS	% Recovery	True Value QC	RPD	Qualifier
GRO C6-C10*	<10.0	10.0	11/07/2022	ND	182	91.2	200	2.18	
DRO >C10-C28*	<10.0	10.0	11/07/2022	ND	181	90.7	200	1.85	
EXT DRO >C28-C36	<10.0	10.0	11/07/2022	ND					

Surrogate: 1-Chlorooctane 54.7 % 45.3-161

Surrogate: 1-Chlorooctadecane 64.1 % 46.3-178

Cardinal Laboratories

\*=Accredited Analyte

PLEASE NOTE: Liability and Damages. Cardinal's liability and client's exclusive remedy for any claim arising, whether based in contract or tort, shall be limited to the amount paid by client for analyses. All claims, including those for negligence and any other cause whatsoever shall be deemed waived unless made in writing and received by Cardinal within thirty (30) days after completion of the applicable service. In no event shall Cardinal be liable for incidental or consequential damages, including, without limitation, business interruptions, loss of use, or loss of profits incurred by client, its subsidiaries, affiliates or successors arising out of or related to the performance of the services hereunder by Cardinal, regardless of whether such claim is based upon any of the above stated reasons or otherwise. Results relate only to the samples identified above. This report shall not be reproduced except in full with written approval of Cardinal Laboratories.

Celey D. Keene, Lab Director/Quality Manager



PHONE (575) 393-2326 ° 101 E. MARLAND ° HOBBS, NM 88240

**Analytical Results For:**

NTG ENVIRONMENTAL  
 ETHAN SESSUMS  
 701 TRADEWINDS BLVD. SUITE C  
 MIDLAND TX, 79706  
 Fax To:

Received: 11/04/2022  
 Reported: 11/08/2022  
 Project Name: RAGIN CAJUN 13 - 1  
 Project Number: 226363  
 Project Location: DEVON - LEA CO NM

Sampling Date: 11/03/2022  
 Sampling Type: Soil  
 Sampling Condition: Cool & Intact  
 Sample Received By: Tamara Oldaker

**Sample ID: CS - 85 (3.5') (H225227-85)**

BTEx 8021B		mg/kg		Analyzed By: JH						
Analyte	Result	Reporting Limit	Analyzed	Method Blank	BS	% Recovery	True Value QC	RPD	Qualifier	
Benzene*	<0.050	0.050	11/07/2022	ND	1.81	90.4	2.00	8.83		
Toluene*	<0.050	0.050	11/07/2022	ND	1.99	99.6	2.00	6.72		
Ethylbenzene*	<0.050	0.050	11/07/2022	ND	1.88	93.8	2.00	6.97		
Total Xylenes*	<0.150	0.150	11/07/2022	ND	5.64	94.0	6.00	7.62		
Total BTEx	<0.300	0.300	11/07/2022	ND						

Surrogate: 4-Bromofluorobenzene (PID) 99.8 % 69.9-140

Chloride, SM4500CI-B		mg/kg		Analyzed By: GM						
Analyte	Result	Reporting Limit	Analyzed	Method Blank	BS	% Recovery	True Value QC	RPD	Qualifier	
Chloride	272	16.0	11/07/2022	ND	400	100	400	3.92		

TPH 8015M		mg/kg		Analyzed By: MS					
Analyte	Result	Reporting Limit	Analyzed	Method Blank	BS	% Recovery	True Value QC	RPD	Qualifier
GRO C6-C10*	<10.0	10.0	11/07/2022	ND	182	91.2	200	2.18	
DRO >C10-C28*	<10.0	10.0	11/07/2022	ND	181	90.7	200	1.85	
EXT DRO >C28-C36	<10.0	10.0	11/07/2022	ND					

Surrogate: 1-Chlorooctane 77.7 % 45.3-161

Surrogate: 1-Chlorooctadecane 92.3 % 46.3-178

Cardinal Laboratories

\*=Accredited Analyte

PLEASE NOTE: Liability and Damages. Cardinal's liability and client's exclusive remedy for any claim arising, whether based in contract or tort, shall be limited to the amount paid by client for analyses. All claims, including those for negligence and any other cause whatsoever shall be deemed waived unless made in writing and received by Cardinal within thirty (30) days after completion of the applicable service. In no event shall Cardinal be liable for incidental or consequential damages, including, without limitation, business interruptions, loss of use, or loss of profits incurred by client, its subsidiaries, affiliates or successors arising out of or related to the performance of the services hereunder by Cardinal, regardless of whether such claim is based upon any of the above stated reasons or otherwise. Results relate only to the samples identified above. This report shall not be reproduced except in full with written approval of Cardinal Laboratories.

Celey D. Keene, Lab Director/Quality Manager



PHONE (575) 393-2326 ° 101 E. MARLAND ° HOBBS, NM 88240

**Analytical Results For:**

NTG ENVIRONMENTAL  
 ETHAN SESSUMS  
 701 TRADEWINDS BLVD. SUITE C  
 MIDLAND TX, 79706  
 Fax To:

Received: 11/04/2022  
 Reported: 11/08/2022  
 Project Name: RAGIN CAJUN 13 - 1  
 Project Number: 226363  
 Project Location: DEVON - LEA CO NM

Sampling Date: 11/03/2022  
 Sampling Type: Soil  
 Sampling Condition: Cool & Intact  
 Sample Received By: Tamara Oldaker

**Sample ID: SW - 1 (H225227-86)**

BTEx 8021B		mg/kg		Analyzed By: JH						
Analyte	Result	Reporting Limit	Analyzed	Method Blank	BS	% Recovery	True Value QC	RPD	Qualifier	
Benzene*	<0.050	0.050	11/07/2022	ND	1.81	90.4	2.00	8.83		
Toluene*	<0.050	0.050	11/07/2022	ND	1.99	99.6	2.00	6.72		
Ethylbenzene*	<0.050	0.050	11/07/2022	ND	1.88	93.8	2.00	6.97		
Total Xylenes*	<0.150	0.150	11/07/2022	ND	5.64	94.0	6.00	7.62		
Total BTEx	<0.300	0.300	11/07/2022	ND						

Surrogate: 4-Bromofluorobenzene (PID) 102 % 69.9-140

Chloride, SM4500CI-B		mg/kg		Analyzed By: GM						
Analyte	Result	Reporting Limit	Analyzed	Method Blank	BS	% Recovery	True Value QC	RPD	Qualifier	
Chloride	64.0	16.0	11/07/2022	ND	400	100	400	3.92		

TPH 8015M		mg/kg		Analyzed By: MS					
Analyte	Result	Reporting Limit	Analyzed	Method Blank	BS	% Recovery	True Value QC	RPD	Qualifier
GRO C6-C10*	<10.0	10.0	11/07/2022	ND	182	91.2	200	2.18	
DRO >C10-C28*	<10.0	10.0	11/07/2022	ND	181	90.7	200	1.85	
EXT DRO >C28-C36	<10.0	10.0	11/07/2022	ND					

Surrogate: 1-Chlorooctane 78.1 % 45.3-161

Surrogate: 1-Chlorooctadecane 94.4 % 46.3-178

Cardinal Laboratories

\*=Accredited Analyte

PLEASE NOTE: Liability and Damages. Cardinal's liability and client's exclusive remedy for any claim arising, whether based in contract or tort, shall be limited to the amount paid by client for analyses. All claims, including those for negligence and any other cause whatsoever shall be deemed waived unless made in writing and received by Cardinal within thirty (30) days after completion of the applicable service. In no event shall Cardinal be liable for incidental or consequential damages, including, without limitation, business interruptions, loss of use, or loss of profits incurred by client, its subsidiaries, affiliates or successors arising out of or related to the performance of the services hereunder by Cardinal, regardless of whether such claim is based upon any of the above stated reasons or otherwise. Results relate only to the samples identified above. This report shall not be reproduced except in full with written approval of Cardinal Laboratories.

Celey D. Keene, Lab Director/Quality Manager



PHONE (575) 393-2326 ° 101 E. MARLAND ° HOBBS, NM 88240

**Analytical Results For:**

NTG ENVIRONMENTAL  
 ETHAN SESSUMS  
 701 TRADEWINDS BLVD. SUITE C  
 MIDLAND TX, 79706  
 Fax To:

Received: 11/04/2022  
 Reported: 11/08/2022  
 Project Name: RAGIN CAJUN 13 - 1  
 Project Number: 226363  
 Project Location: DEVON - LEA CO NM

Sampling Date: 11/03/2022  
 Sampling Type: Soil  
 Sampling Condition: Cool & Intact  
 Sample Received By: Tamara Oldaker

**Sample ID: SW - 2 (H225227-87)**

BTEx 8021B		mg/kg		Analyzed By: JH						
Analyte	Result	Reporting Limit	Analyzed	Method Blank	BS	% Recovery	True Value QC	RPD	Qualifier	
Benzene*	<0.050	0.050	11/07/2022	ND	1.81	90.4	2.00	8.83		
Toluene*	<0.050	0.050	11/07/2022	ND	1.99	99.6	2.00	6.72		
Ethylbenzene*	<0.050	0.050	11/07/2022	ND	1.88	93.8	2.00	6.97		
Total Xylenes*	<0.150	0.150	11/07/2022	ND	5.64	94.0	6.00	7.62		
Total BTEx	<0.300	0.300	11/07/2022	ND						

Surrogate: 4-Bromofluorobenzene (PID) 99.5 % 69.9-140

Chloride, SM4500CI-B		mg/kg		Analyzed By: GM					
Analyte	Result	Reporting Limit	Analyzed	Method Blank	BS	% Recovery	True Value QC	RPD	Qualifier
Chloride	80.0	16.0	11/07/2022	ND	400	100	400	3.92	

TPH 8015M		mg/kg		Analyzed By: MS					
Analyte	Result	Reporting Limit	Analyzed	Method Blank	BS	% Recovery	True Value QC	RPD	Qualifier
GRO C6-C10*	<10.0	10.0	11/07/2022	ND	182	91.2	200	2.18	
DRO >C10-C28*	<10.0	10.0	11/07/2022	ND	181	90.7	200	1.85	
EXT DRO >C28-C36	<10.0	10.0	11/07/2022	ND					

Surrogate: 1-Chlorooctane 83.2 % 45.3-161

Surrogate: 1-Chlorooctadecane 101 % 46.3-178

Cardinal Laboratories

\*=Accredited Analyte

PLEASE NOTE: Liability and Damages. Cardinal's liability and client's exclusive remedy for any claim arising, whether based in contract or tort, shall be limited to the amount paid by client for analyses. All claims, including those for negligence and any other cause whatsoever shall be deemed waived unless made in writing and received by Cardinal within thirty (30) days after completion of the applicable service. In no event shall Cardinal be liable for incidental or consequential damages, including, without limitation, business interruptions, loss of use, or loss of profits incurred by client, its subsidiaries, affiliates or successors arising out of or related to the performance of the services hereunder by Cardinal, regardless of whether such claim is based upon any of the above stated reasons or otherwise. Results relate only to the samples identified above. This report shall not be reproduced except in full with written approval of Cardinal Laboratories.

Celey D. Keene, Lab Director/Quality Manager



PHONE (575) 393-2326 ° 101 E. MARLAND ° HOBBS, NM 88240

**Analytical Results For:**

NTG ENVIRONMENTAL  
 ETHAN SESSUMS  
 701 TRADEWINDS BLVD. SUITE C  
 MIDLAND TX, 79706  
 Fax To:

Received: 11/04/2022  
 Reported: 11/08/2022  
 Project Name: RAGIN CAJUN 13 - 1  
 Project Number: 226363  
 Project Location: DEVON - LEA CO NM

Sampling Date: 11/03/2022  
 Sampling Type: Soil  
 Sampling Condition: Cool & Intact  
 Sample Received By: Tamara Oldaker

**Sample ID: SW - 3 (H225227-88)**

BTEx 8021B		mg/kg		Analyzed By: JH						
Analyte	Result	Reporting Limit	Analyzed	Method Blank	BS	% Recovery	True Value QC	RPD	Qualifier	
Benzene*	<0.050	0.050	11/07/2022	ND	1.81	90.4	2.00	8.83		
Toluene*	<0.050	0.050	11/07/2022	ND	1.99	99.6	2.00	6.72		
Ethylbenzene*	<0.050	0.050	11/07/2022	ND	1.88	93.8	2.00	6.97		
Total Xylenes*	<0.150	0.150	11/07/2022	ND	5.64	94.0	6.00	7.62		
Total BTEx	<0.300	0.300	11/07/2022	ND						

Surrogate: 4-Bromofluorobenzene (PID) 101 % 69.9-140

Chloride, SM4500CI-B		mg/kg		Analyzed By: GM					
Analyte	Result	Reporting Limit	Analyzed	Method Blank	BS	% Recovery	True Value QC	RPD	Qualifier
Chloride	160	16.0	11/07/2022	ND	400	100	400	3.92	

TPH 8015M		mg/kg		Analyzed By: MS					
Analyte	Result	Reporting Limit	Analyzed	Method Blank	BS	% Recovery	True Value QC	RPD	Qualifier
GRO C6-C10*	<10.0	10.0	11/07/2022	ND	182	91.2	200	2.18	
DRO >C10-C28*	<10.0	10.0	11/07/2022	ND	181	90.7	200	1.85	
EXT DRO >C28-C36	<10.0	10.0	11/07/2022	ND					

Surrogate: 1-Chlorooctane 79.9 % 45.3-161

Surrogate: 1-Chlorooctadecane 95.3 % 46.3-178

Cardinal Laboratories

\*=Accredited Analyte

PLEASE NOTE: Liability and Damages. Cardinal's liability and client's exclusive remedy for any claim arising, whether based in contract or tort, shall be limited to the amount paid by client for analyses. All claims, including those for negligence and any other cause whatsoever shall be deemed waived unless made in writing and received by Cardinal within thirty (30) days after completion of the applicable service. In no event shall Cardinal be liable for incidental or consequential damages, including, without limitation, business interruptions, loss of use, or loss of profits incurred by client, its subsidiaries, affiliates or successors arising out of or related to the performance of the services hereunder by Cardinal, regardless of whether such claim is based upon any of the above stated reasons or otherwise. Results relate only to the samples identified above. This report shall not be reproduced except in full with written approval of Cardinal Laboratories.

Celey D. Keene, Lab Director/Quality Manager



PHONE (575) 393-2326 ° 101 E. MARLAND ° HOBBS, NM 88240

**Analytical Results For:**

NTG ENVIRONMENTAL  
 ETHAN SESSUMS  
 701 TRADEWINDS BLVD. SUITE C  
 MIDLAND TX, 79706  
 Fax To:

Received: 11/04/2022  
 Reported: 11/08/2022  
 Project Name: RAGIN CAJUN 13 - 1  
 Project Number: 226363  
 Project Location: DEVON - LEA CO NM

Sampling Date: 11/03/2022  
 Sampling Type: Soil  
 Sampling Condition: Cool & Intact  
 Sample Received By: Tamara Oldaker

**Sample ID: SW - 4 (H225227-89)**

BTEx 8021B		mg/kg		Analyzed By: JH						
Analyte	Result	Reporting Limit	Analyzed	Method Blank	BS	% Recovery	True Value QC	RPD	Qualifier	
Benzene*	<0.050	0.050	11/07/2022	ND	1.81	90.4	2.00	8.83		
Toluene*	<0.050	0.050	11/07/2022	ND	1.99	99.6	2.00	6.72		
Ethylbenzene*	<0.050	0.050	11/07/2022	ND	1.88	93.8	2.00	6.97		
Total Xylenes*	<0.150	0.150	11/07/2022	ND	5.64	94.0	6.00	7.62		
Total BTEx	<0.300	0.300	11/07/2022	ND						

Surrogate: 4-Bromofluorobenzene (PID) 100 % 69.9-140

Chloride, SM4500CI-B		mg/kg		Analyzed By: GM						
Analyte	Result	Reporting Limit	Analyzed	Method Blank	BS	% Recovery	True Value QC	RPD	Qualifier	
Chloride	16.0	16.0	11/07/2022	ND	400	100	400	3.92		

TPH 8015M		mg/kg		Analyzed By: MS					
Analyte	Result	Reporting Limit	Analyzed	Method Blank	BS	% Recovery	True Value QC	RPD	Qualifier
GRO C6-C10*	<10.0	10.0	11/07/2022	ND	182	91.2	200	2.18	
DRO >C10-C28*	<10.0	10.0	11/07/2022	ND	181	90.7	200	1.85	
EXT DRO >C28-C36	<10.0	10.0	11/07/2022	ND					

Surrogate: 1-Chlorooctane 82.9 % 45.3-161

Surrogate: 1-Chlorooctadecane 96.4 % 46.3-178

Cardinal Laboratories

\*=Accredited Analyte

PLEASE NOTE: Liability and Damages. Cardinal's liability and client's exclusive remedy for any claim arising, whether based in contract or tort, shall be limited to the amount paid by client for analyses. All claims, including those for negligence and any other cause whatsoever shall be deemed waived unless made in writing and received by Cardinal within thirty (30) days after completion of the applicable service. In no event shall Cardinal be liable for incidental or consequential damages, including, without limitation, business interruptions, loss of use, or loss of profits incurred by client, its subsidiaries, affiliates or successors arising out of or related to the performance of the services hereunder by Cardinal, regardless of whether such claim is based upon any of the above stated reasons or otherwise. Results relate only to the samples identified above. This report shall not be reproduced except in full with written approval of Cardinal Laboratories.

Celey D. Keene, Lab Director/Quality Manager



PHONE (575) 393-2326 ° 101 E. MARLAND ° HOBBS, NM 88240

**Analytical Results For:**

NTG ENVIRONMENTAL  
 ETHAN SESSUMS  
 701 TRADEWINDS BLVD. SUITE C  
 MIDLAND TX, 79706  
 Fax To:

Received: 11/04/2022  
 Reported: 11/08/2022  
 Project Name: RAGIN CAJUN 13 - 1  
 Project Number: 226363  
 Project Location: DEVON - LEA CO NM

Sampling Date: 11/03/2022  
 Sampling Type: Soil  
 Sampling Condition: Cool & Intact  
 Sample Received By: Tamara Oldaker

**Sample ID: SW - 5 (H225227-90)**

BTX 8021B		mg/kg		Analyzed By: JH					
Analyte	Result	Reporting Limit	Analyzed	Method Blank	BS	% Recovery	True Value QC	RPD	Qualifier
Benzene*	<0.050	0.050	11/07/2022	ND	1.81	90.4	2.00	8.83	
Toluene*	<0.050	0.050	11/07/2022	ND	1.99	99.6	2.00	6.72	
Ethylbenzene*	<0.050	0.050	11/07/2022	ND	1.88	93.8	2.00	6.97	
Total Xylenes*	<0.150	0.150	11/07/2022	ND	5.64	94.0	6.00	7.62	
Total BTX	<0.300	0.300	11/07/2022	ND					

Surrogate: 4-Bromofluorobenzene (PID) 102 % 69.9-140

Chloride, SM4500CI-B		mg/kg		Analyzed By: GM						
Analyte	Result	Reporting Limit	Analyzed	Method Blank	BS	% Recovery	True Value QC	RPD	Qualifier	
Chloride	48.0	16.0	11/07/2022	ND	400	100	400	3.92		

TPH 8015M		mg/kg		Analyzed By: MS					
Analyte	Result	Reporting Limit	Analyzed	Method Blank	BS	% Recovery	True Value QC	RPD	Qualifier
GRO C6-C10*	<10.0	10.0	11/07/2022	ND	182	91.2	200	2.18	
DRO >C10-C28*	<10.0	10.0	11/07/2022	ND	181	90.7	200	1.85	
EXT DRO >C28-C36	<10.0	10.0	11/07/2022	ND					

Surrogate: 1-Chlorooctane 74.7 % 45.3-161

Surrogate: 1-Chlorooctadecane 85.9 % 46.3-178

Cardinal Laboratories

\*=Accredited Analyte

PLEASE NOTE: Liability and Damages. Cardinal's liability and client's exclusive remedy for any claim arising, whether based in contract or tort, shall be limited to the amount paid by client for analyses. All claims, including those for negligence and any other cause whatsoever shall be deemed waived unless made in writing and received by Cardinal within thirty (30) days after completion of the applicable service. In no event shall Cardinal be liable for incidental or consequential damages, including, without limitation, business interruptions, loss of use, or loss of profits incurred by client, its subsidiaries, affiliates or successors arising out of or related to the performance of the services hereunder by Cardinal, regardless of whether such claim is based upon any of the above stated reasons or otherwise. Results relate only to the samples identified above. This report shall not be reproduced except in full with written approval of Cardinal Laboratories.

Celey D. Keene, Lab Director/Quality Manager





---

PHONE (575) 393-2326 • 101 E. MARLAND • HOBBS, NM 88240

---

### Notes and Definitions

QR-04	The RPD for the BS/BSD was outside of historical limits.
QM-07	The spike recovery was outside acceptance limits for the MS and/or MSD. The batch was accepted based on acceptable LCS recovery.
ND	Analyte NOT DETECTED at or above the reporting limit
RPD	Relative Percent Difference
**	Samples not received at proper temperature of 6°C or below.
***	Insufficient time to reach temperature.
-	Chloride by SM4500Cl-B does not require samples be received at or below 6°C Samples reported on an as received basis (wet) unless otherwise noted on report

---

Cardinal Laboratories

\*=Accredited Analyte

PLEASE NOTE: Liability and Damages. Cardinal's liability and client's exclusive remedy for any claim arising, whether based in contract or tort, shall be limited to the amount paid by client for analyses. All claims, including those for negligence and any other cause whatsoever shall be deemed waived unless made in writing and received by Cardinal within thirty (30) days after completion of the applicable service. In no event shall Cardinal be liable for incidental or consequential damages, including, without limitation, business interruptions, loss of use, or loss of profits incurred by client, its subsidiaries, affiliates or successors arising out of or related to the performance of the services hereunder by Cardinal, regardless of whether such claim is based upon any of the above stated reasons or otherwise. Results relate only to the samples identified above. This report shall not be reproduced except in full with written approval of Cardinal Laboratories.

A handwritten signature in black ink, appearing to read "Celey D. Keene".

---

Celey D. Keene, Lab Director/Quality Manager

## Chain of Custody

Work Order No: H22522

Page 1 of 12

Project Manager:	Ethan Sessums	Bill to: (if different)	Wesley Mathews
Company Name:	NTG Environmental	Company Name:	Devon Energy
Address:	402 E Wood Ave	Address:	6488 Seven Rivers Highway
City, State ZIP:	Carlsbad, NM 88220	City, State ZIP:	Artesia, NM 88210
Phone:	254-266-5456	Email:	Wesley.Mathews@dvn.com

Work Order Comments	
Program: UST/PST <input type="checkbox"/> PRP <input type="checkbox"/> Brownfields <input type="checkbox"/> RRC <input type="checkbox"/> Superfund <input type="checkbox"/>	
State of Project:	
Reporting Level II <input type="checkbox"/> Level III <input type="checkbox"/> PST/UST <input type="checkbox"/> TRRP <input type="checkbox"/> Level IV <input type="checkbox"/>	
Deliverables: EDD <input type="checkbox"/> ADAPT <input type="checkbox"/> Other:	

Project Name:		Ragin Cajun 13-1		Turn Around		ANALYSIS REQUEST										Preservative Codes	
Project Number:		226363		<input type="checkbox"/> Routine <input checked="" type="checkbox"/> Rush		Pres. Code										None: NO DI Water: H <sub>2</sub> O	
Project Location		Lea Co. NM		Due Date: 48 Hr												Cool: Cool MeOH: Me	
Sampler's Name:		Kenny Han		TAT starts the day received by the lab. if received by 4:30pm												HCL: HC HNO <sub>3</sub> : HN	
PO #:		21073110														H <sub>2</sub> SO <sub>4</sub> : H <sub>2</sub> NaOH: Na	
SAMPLE RECEIPT				Temp Blank:		Yes <input checked="" type="checkbox"/> No <input type="checkbox"/>		Wet Ice:		Yes <input checked="" type="checkbox"/> No <input type="checkbox"/>						H <sub>3</sub> PO <sub>4</sub> : HP	
Received Intact:		Yes <input checked="" type="checkbox"/> No <input type="checkbox"/>		Thermometer ID:												NaHSO <sub>4</sub> : NABIS	
Cooler Custody Seals:		Yes <input checked="" type="checkbox"/> No <input type="checkbox"/>		Correction Factor:												Na <sub>2</sub> S <sub>2</sub> O <sub>3</sub> : NaSO <sub>3</sub>	
Sample Custody Seals:		Yes <input checked="" type="checkbox"/> No <input type="checkbox"/>		Temperature Reading:												Zn Acetate+NaOH: Zn	
Total Containers:		115		Corrected Temperature:												NaOH+Ascorbic Acid: SAPC	
Sample Identification		Date		Time		Soil		Water		Grab/Comp		# of Cont				Sample Comments	
CS-1 (3')		11/3/2022		1pm		X				comp		1		X			
CS-2 (3')		11/3/2022		1pm		X				comp		1		X		X	
CS-3 (3')		11/3/2022		1pm		X				comp		1		X		X	
CS-4 (3')		11/3/2022		1pm		X				comp		1		X		X	
CS-5 (3')		11/3/2022		1pm		X				comp		1		X		X	
CS-6 (3')		11/3/2022		1pm		X				comp		1		X		X	
CS-7 (3')		11/3/2022		1pm		X				comp		1		X		X	
CS-8 (3')		11/3/2022		1pm		X				comp		1		X		X	
CS-9 (3')		11/3/2022		1pm		X				comp		1		X		X	
CS-10 (3')		11/3/2022		1pm		X				comp		1		X		X	
Additional Comments:																	
Notice: Signature of this document and relinquishment of samples constitutes a valid purchase order from client company to Xenco, its affiliates and subcontractors. It assigns standard terms and conditions of service. Xenco will be liable only for the cost of samples and shall not assume any responsibility for any losses or expenses incurred by the client if such losses are due to circumstances beyond the control of Xenco. A minimum charge of \$85.00 will be applied to each project and a charge of \$6 for each sample submitted to Xenco, but not analyzed. These terms will be enforced unless previously negotiated.																	
Relinquished by: (Signature)		Received by: (Signature)		Date/Time		Relinquished by: (Signature)		Received by: (Signature)		Date/Time							
1 <i>KWH</i>		<i>Kenny Han</i>		11-4-22 1:45		2											
3						4											
5						6											





Chain of Custody

Work Order No: H25227Page 2 of 12

Page 94 of 101

Project Manager:	Ethan Sessums	Bill to: (if different)	Wesley Mathews
Company Name:	NTG Environmental	Company Name:	Devon Energy
Address:	402 E Wood Ave	Address:	6488 Seven Rivers Highway
City, State ZIP:	Carlsbad, NM 88220	City, State ZIP:	Artesia, NM 88210
Phone:	254-266-5456	Email:	Wesley Mathews@dev.com

Work Order Comments	
Program: UST/PST <input type="checkbox"/> PRP <input type="checkbox"/> Brownfields <input type="checkbox"/> RRC <input type="checkbox"/> Superfund <input type="checkbox"/>	
State of Project:	
Reporting Level II <input type="checkbox"/> Level III <input type="checkbox"/> PST/UST <input type="checkbox"/> TRRP <input type="checkbox"/> Level IV <input type="checkbox"/>	
Deliverables: EDD <input type="checkbox"/> ADAPT <input type="checkbox"/> Other:	

Project Name:	Ragin Cajun 13-1	Turn Around	<input type="checkbox"/> Routine <input checked="" type="checkbox"/> Rush	Pres. Code		ANALYSIS REQUEST												Preservative Codes	
Project Number:	226363	Due Date:	48 Hr															None: NO	DI Water: H <sub>2</sub> O
Project Location:	Lea Co. NM	TAT starts the day received by the lab, if received by 4:30pm																Cool: Cool	MeOH: Me
Sampler's Name:	Kenny Han																	HCL: HC	HNO <sub>3</sub> : HN
PO #	21073110																	H <sub>2</sub> SO <sub>4</sub> : H <sub>2</sub>	NaOH: Na
SAMPLE RECEIPT	Temp Blank:	Yes <input checked="" type="checkbox"/> No <input type="checkbox"/>	Well Ice:	Yes <input checked="" type="checkbox"/> No <input type="checkbox"/>														H <sub>3</sub> PO <sub>4</sub> : HP	
Received Intact:	Yes <input checked="" type="checkbox"/> No <input type="checkbox"/>	Thermometer ID:																NaHSO <sub>4</sub> : NABIS	
Cooler Custody Seals:	Yes <input checked="" type="checkbox"/> No <input type="checkbox"/>	Correction Factor:																Na <sub>2</sub> S <sub>2</sub> O <sub>3</sub> : NaSO <sub>3</sub>	
Sample Custody Seals:	Yes <input checked="" type="checkbox"/> No <input type="checkbox"/>	Temperature Reading:																Zn Acetate+NaOH: Zn	
Total Containers:	115	Corrected Temperature:																NaOH+Ascorbic Acid: SAPC	

Sample Identification	Date	Time	Soil	Water	Grab/Comp	# of Cont	Parameters												Sample Comments	
CS-11 (3')	11/3/2022	1pm	X		Comp	1	BTEX 8021B													
CS-12 (3')	11/3/2022	1pm	X		Comp	1	TPH 8015M ( GRO + DRO + MRO)													
CS-13 (3')	11/3/2022	1pm	X		Comp	1	Chloride 4500													
CS-14 (3')	11/3/2022	1pm	X		Comp	1	HOLD													
CS-15 (3')	11/3/2022	1pm	X		Comp	1														
CS-16 (3')	11/3/2022	1pm	X		Comp	1														
CS-17 (3')	11/3/2022	1pm	X		Comp	1														
CS-18 (3')	11/3/2022	1pm	X		Comp	1														
CS-19 (3')	11/3/2022	1pm	X		Comp	1														
CS-20 (3.5')	11/3/2022	1pm	X		Comp	1														

Additional Comments:

Notice: Signature of this document and relinquishment of samples constitutes a valid purchase order from client company to Xenco, its affiliates and subcontractors. It assigns standard terms and conditions of service. Xenco will be liable only for the cost of samples and shall not assume any responsibility for any losses or expenses incurred by the client if such losses are due to circumstances beyond the control of Xenco. A minimum charge of \$85.00 will be applied to each project and a charge of \$5 for each sample submitted to Xenco, but not analyzed. These terms will be enforced unless previously negotiated.

Relinquished by: (Signature)	Received by: (Signature)	Date/Time	Relinquished by: (Signature)	Received by: (Signature)	Date/Time
<i>[Signature]</i>	<i>[Signature]</i>	11/4/22 1245			





Chain of Custody

Work Order No: 1425227Page 3 of 12

Page 95 of 101

Project Manager:	Ethan Sessums	Bill to: (if different)	Wesley Mathews
Company Name:	NTG Environmental	Company Name:	Devon Energy
Address:	402 E Wood Ave	Address:	6488 Seven Rivers Highway
City, State ZIP:	Carlsbad, NM 88220	City, State ZIP:	Artesia, NM 88210
Phone:	254-266-5456	Email:	Wesley Mathews@devon.com

Work Order Comments	
Program: UST/PST <input type="checkbox"/> PRP <input type="checkbox"/> Brownfields <input type="checkbox"/> RRC <input type="checkbox"/> Superfund <input type="checkbox"/>	
State of Project:	
Reporting Level II <input type="checkbox"/> Level III <input type="checkbox"/> bST/UST <input type="checkbox"/> TRRP <input type="checkbox"/> Level IV <input type="checkbox"/>	
Deliverables: EDD <input type="checkbox"/> ADAPT <input type="checkbox"/> Other:	

Project Name:	Ragin Cajun 13-1	Turn Around		Pres. Code	ANALYSIS REQUEST												Preservative Codes		
Project Number:	226363	<input type="checkbox"/> Routine	<input checked="" type="checkbox"/> Rush														None: NO	DI Water: H <sub>2</sub> O	
Project Location:	Lea Co. NM	Due Date:	48 Hr														Cool: Cool	MeOH: Me	
Sampler's Name:	Kenny Han	TAT starts the day received by the lab, if received by 4:30pm															HCL: HC	HNO <sub>3</sub> : HN	
PO #	21073110															H <sub>2</sub> SO <sub>4</sub> : H <sub>2</sub>	NaOH: Na		
SAMPLE RECEIPT		Temp Blank:	Yes <input checked="" type="checkbox"/> No <input type="checkbox"/>	Yes <input checked="" type="checkbox"/> Wet Ice: <input type="checkbox"/>	Yes <input checked="" type="checkbox"/> No <input type="checkbox"/>													H <sub>3</sub> PO <sub>4</sub> : HP	
Received Intact:	Yes <input checked="" type="checkbox"/> No <input type="checkbox"/>	Thermometer ID:	113													NaHSO <sub>4</sub> : NABIS			
Cooler Custody Seals:	Yes <input checked="" type="checkbox"/> No <input type="checkbox"/>	Correction Factor:	-0.06%													Na <sub>2</sub> S <sub>2</sub> O <sub>5</sub> : NaSO <sub>3</sub>			
Sample Custody Seals:	Yes <input checked="" type="checkbox"/> No <input type="checkbox"/>	Temperature Reading:	5.0°C													Zn Acetate+NaOH: Zn			
Total Containers:	115	Corrected Temperature:	4.4°C													NaOH+Ascorbic Acid: SAPC			
Sample Identification																	Sample Comments		
CS-21 (3.5')	11/3/2022	1pm	X	Comp	1	X	X	X											
CS-22 (3.5')	11/3/2022	1pm	X	Comp	1	X	X	X											
CS-23 (3.5')	11/3/2022	1pm	X	Comp	1	X	X	X											
CS-24 (3.5')	11/3/2022	1pm	X	Comp	1	X	X	X											
CS-25 (7')	11/3/2022	1pm	X	Comp	1	X	X	X											
CS-26 (7')	11/3/2022	1pm	X	Comp	1	X	X	X											
CS-27 (3.5')	11/3/2022	1pm	X	Comp	1	X	X	X											
CS-28 (3.5')	11/3/2022	1pm	X	Comp	1	X	X	X											
CS-29 (3.5')	11/3/2022	1pm	X	Comp	1	X	X	X											
CS-30 (3.5')	11/3/2022	1pm	X	Comp	1	X	X	X											

Additional Comments:

Notice: Signature of this document and relinquishment of samples constitutes a valid purchase order from client company to Xenco, its affiliates and subcontractors. It assigns standard terms and conditions of service. Xenco will be liable only for the cost of samples and shall not assume any responsibility for any losses or expenses incurred by the client if such losses are due to circumstances beyond the control of Xenco. A minimum charge of \$85.00 will be applied to each project and a charge of \$5 for each sample submitted to Xenco, but not analyzed. These terms will be enforced unless previously negotiated.

Relinquished by: (Signature)	Received by: (Signature)	Date/Time	Relinquished by: (Signature)	Received by: (Signature)	Date/Time
<i>[Signature]</i>	<i>[Signature]</i>	11-4-22 12:45			





Chain of Custody

Work Order No: H225227Page 4 of 12

Page 96 of 101

Project Manager:	Ethan Sessums	Bill to: (if different)	Wesley Mathews
Company Name:	NTG Environmental	Company Name:	Devon Energy
Address:	402 E Wood Ave	Address:	6488 Seven Rivers Highway
City, State ZIP:	Carlsbad, NM 88220	City, State ZIP:	Artesia, NM 88210
Phone:	254-266-5456	Email:	Wesley Mathews@dvn.com

Work Order Comments	
Program: UST/PST <input type="checkbox"/> PRP <input type="checkbox"/> Brownfields <input type="checkbox"/> RRC <input type="checkbox"/> Superfund <input type="checkbox"/>	
State of Project:	
Reporting Level II <input type="checkbox"/> Level III <input type="checkbox"/> PST/UST <input type="checkbox"/> RRP <input type="checkbox"/> Level IV <input type="checkbox"/>	
Deliverables: EDD <input type="checkbox"/> ADAPT <input type="checkbox"/> Other:	

Project Name:	Ragin Cajun 13-1	Turn Around		Pres. Code	ANALYSIS REQUEST												Preservative Codes	
Project Number:	226363	<input type="checkbox"/> Routine	<input checked="" type="checkbox"/> Rush														None: NO	DI Water: H <sub>2</sub> O
Project Location:	Lea Co. NM	Due Date:	48 Hr														Cool: Cool	MeOH: Me
Sampler's Name:	Kenny Han	TAT starts the day received by the lab, if received by 4:30pm															HCL: HC	HNO <sub>3</sub> : HN
PO #:	21073110															H <sub>2</sub> SO <sub>4</sub> : H <sub>2</sub>	NaOH: Na	
SAMPLE RECEIPT		Temp Blank:	Yes <input checked="" type="checkbox"/> No <input type="checkbox"/>	Yes <input checked="" type="checkbox"/> No <input type="checkbox"/>													H <sub>3</sub> PO <sub>4</sub> : HP	
Received In tact:	Yes <input checked="" type="checkbox"/> No <input type="checkbox"/>	Thermometer ID:	113														NaHSO <sub>4</sub> : NABIS	
Cooler Custody Seals:	Yes <input checked="" type="checkbox"/> No <input type="checkbox"/>	Correction Factor:	-0.06%														Na <sub>2</sub> S <sub>2</sub> O <sub>5</sub> : NaSO <sub>3</sub>	
Sample Custody Seals:	Yes <input checked="" type="checkbox"/> No <input type="checkbox"/>	Temperature Reading:	5.0°C														Zn Acetate+NaOH: Zn	
Total Containers:	115	Corrected Temperature:	4.4°C														NaOH+Ascorbic Acid: SAPC	
Sample Identification																	Sample Comments	
CS-31 (7')	11/3/2022	1pm	X	Comp	1	X	X	X										
CS-32 (3.5')	11/3/2022	1pm	X	Comp	1	X	X	X										
CS-33 (1.5')	11/3/2022	1pm	X	Comp	1	X	X	X										
CS-34 (1.5')	11/3/2022	1pm	X	Comp	1	X	X	X										
CS-35 (1.5')	11/3/2022	1pm	X	Comp	1	X	X	X										
CS-36 (1.5')	11/3/2022	1pm	X	Comp	1	X	X	X										
CS-37 (3.5')	11/3/2022	1pm	X	Comp	1	X	X	X										
CS-38 (3.5')	11/3/2022	1pm	X	Comp	1	X	X	X										
CS-39 (3.5')	11/3/2022	1pm	X	Comp	1	X	X	X										
CS-40 (7')	11/3/2022	1pm	X	Comp	1	X	X	X										

Additional Comments:

Notice: Signature of this document and relinquishment of samples constitutes a valid purchase order from client company to Xenco, its affiliates and subcontractors. It assigns standard terms and conditions of service. Xenco will be liable only for the cost of samples and shall not assume any responsibility for any losses or expenses incurred by the client if such losses are due to circumstances beyond the control of Xenco. A minimum charge of \$35.00 will be applied to each project and a charge of \$5 for each sample submitted to Xenco, but not analyzed. These terms will be enforced unless previously negotiated.

Relinquished by: (Signature)	Received by: (Signature)	Date/Time	Relinquished by: (Signature)	Received by: (Signature)	Date/Time





## Chain of Custody

Work Order No: 4885227

Page 5 of 12

Page 97 of 101

Project Manager:	Ethan Sessums	Bill to: (if different)	Wesley Mathews
Company Name:	NTG Environmental	Company Name:	Devon Energy
Address:	402 E Wood Ave	Address:	6488 Seven Rivers Highway
City, State ZIP:	Carlsbad, NM 88220	City, State ZIP:	Artesia, NM 88210
Phone:	254-266-5456	Email:	Wesley.Mathews@dvn.com

Work Order Comments	
Program: UST/PST <input type="checkbox"/> PRP <input type="checkbox"/> Brownfields <input type="checkbox"/> RRC <input type="checkbox"/> Superfund <input type="checkbox"/>	State of Project:
Reporting Level II <input type="checkbox"/> Level III <input type="checkbox"/> PST/UST <input type="checkbox"/> TRRP <input type="checkbox"/> Level IV <input type="checkbox"/>	Deliverables: EDD <input type="checkbox"/> ADAPT <input type="checkbox"/> Other:

Project Name:	Ragin Cajun 13-1	Turn Around		Pres. Code	ANALYSIS REQUEST												Preservative Codes			
Project Number:	226363	<input type="checkbox"/> Routine	<input checked="" type="checkbox"/> Rush															None: NO	DI Water: H <sub>2</sub> O	
Project Location:	Lea Co. NM	Due Date:	48 Hr															Cool: Cool	MeOH: Me	
Sampler's Name:	Kenny Han	TAT starts the day received by the lab, if received by 4:30pm																HCL: HC	HNO <sub>3</sub> : HN	
PO #:	21073110																	H <sub>2</sub> SO <sub>4</sub> : H <sub>2</sub>	NaOH: Na	
SAMPLE RECEIPT	Temp Blank:	Yes <input checked="" type="checkbox"/> No <input type="checkbox"/>	Yes <input checked="" type="checkbox"/> No <input type="checkbox"/>															H <sub>3</sub> PO <sub>4</sub> : HP		
Received Intact:	Yes <input checked="" type="checkbox"/> No <input type="checkbox"/>	Thermometer ID:	Yes <input checked="" type="checkbox"/> No <input type="checkbox"/>															NaHSO <sub>4</sub> : NABIS		
Cooler Custody Seals:	Yes <input checked="" type="checkbox"/> No <input type="checkbox"/>	Correction Factor:	Yes <input checked="" type="checkbox"/> No <input type="checkbox"/>															Na <sub>2</sub> S <sub>2</sub> O <sub>3</sub> : NASO <sub>3</sub>		
Sample Custody Seals:	Yes <input checked="" type="checkbox"/> No <input type="checkbox"/>	Temperature Reading:	Yes <input checked="" type="checkbox"/> No <input type="checkbox"/>															Zn Acetate+NaOH: Zn		
Total Containers:	115	Corrected Temperature:	4.4°C															NaOH+Ascorbic Acid: SAPC		
Sample Identification	Date	Time	Soil	Water	Grab/Comp	# of Cont													Sample Comments	
CS-41 (1.5')	11/3/2022	1pm	X		Comp	1	X	X	X											
CS-42 (1.5')	11/3/2022	1pm	X		Comp	1	X	X	X											
CS-43 (1.5')	11/3/2022	1pm	X		Comp	1	X	X	X											
CS-44 (1.5')	11/3/2022	1pm	X		Comp	1	X	X	X											
CS-45 (1.5')	11/3/2022	1pm	X		Comp	1	X	X	X											
CS-46 (3.5')	11/3/2022	1pm	X		Comp	1	X	X	X											
CS-47 (3.5')	11/3/2022	1pm	X		Comp	1	X	X	X											
CS-48 (3.5')	11/3/2022	1pm	X		Comp	1	X	X	X											
CS-49 (7')	11/3/2022	1pm	X		Comp	1	X	X	X											
CS-50 (3.5')	11/3/2022	1pm	X		Comp	1	X	X	X											

## Additional Comments:

Notice: Signature of this document and relinquishment of samples constitutes a valid purchase order from client company to Xenco, its affiliates and subcontractors. It assigns standard terms and conditions of service. Xenco will be liable only for the cost of samples and shall not assume any responsibility for any losses or expenses incurred by the client if such losses are due to circumstances beyond the control of Xenco. A minimum charge of \$35.00 will be applied to each project and a charge of \$5 for each sample submitted to Xenco, but not analyzed. These terms will be enforced unless previously negotiated.

Relinquished by: (Signature)	Received by: (Signature)	Date/Time	Relinquished by: (Signature)	Received by: (Signature)	Date/Time
1 <i>[Signature]</i>	<i>[Signature]</i>	11-4-22 1245	2		
3			4		
5			6		





Chain of Custody

Work Order No: HAAS227Page 6 of 12

Project Manager:	Ethan Sessums	Bill to: (if different)	Wesley Matthews
Company Name:	NTG Environmental	Company Name:	Devon Energy
Address:	402 E Wood Ave	Address:	6488 Seven Rivers Highway
City, State ZIP:	Carlsbad, NM 88220	City, State ZIP:	Artesia, NM 88210
Phone:	254-266-5456	Email:	Wesley.Matthews@dvn.com

Work Order Comments	
Program: UST/PST <input type="checkbox"/> PRP <input type="checkbox"/> Brownfields <input type="checkbox"/> RRC <input type="checkbox"/> Superfund <input type="checkbox"/>	State of Project:
Reporting Level II <input type="checkbox"/> Level III <input type="checkbox"/> PST/UST <input type="checkbox"/> TRRP <input type="checkbox"/> Level IV <input type="checkbox"/>	Deliverables: EDD <input type="checkbox"/> ADAPT <input type="checkbox"/> Other:

Project Name:	Regin Cajun 13-1	Turn Around	<input type="checkbox"/> Routine <input checked="" type="checkbox"/> Rush	Pres. Code	ANALYSIS REQUEST												Preservative Codes	
Project Number:	226363	Due Date:	48 Hr														None: NO	DI Water: H <sub>2</sub> O
Project Location:	Lea Co. NM																Cool: Cool	MeOH: Me
Sampler's Name:	Kenny Han	TAT starts the day received by the lab, if received by 4:30pm															HCL: HC	HNO <sub>3</sub> : HN
PO #:	21073110																H <sub>2</sub> SO <sub>4</sub> : H <sub>2</sub>	NaOH: Na
SAMPLE RECEIPT		Temp Blank:	Yes <input checked="" type="checkbox"/> No <input type="checkbox"/>	Yes <input checked="" type="checkbox"/> Wet Ice: <input type="checkbox"/>													H <sub>3</sub> PO <sub>4</sub> : HP	
Received In tact:	Yes <input checked="" type="checkbox"/> No <input type="checkbox"/>	Thermometer ID:	113														NaHSO <sub>4</sub> : NABIS	
Cooler Custody Seals:	Yes <input checked="" type="checkbox"/> No <input type="checkbox"/> N/A	Correction Factor:	-0.44%														Na <sub>2</sub> S <sub>2</sub> O <sub>3</sub> : NaSO <sub>3</sub>	
Sample Custody Seals:	Yes <input checked="" type="checkbox"/> No <input type="checkbox"/> N/A	Temperature Reading:	5.04%														Zn Acetate+NaOH: Zn	
Total Containers:	115	Corrected Temperature:	4.44%														NaOH+Ascorbic Acid: SAPC	

Sample Identification	Date	Time	Soil	Water	Grab/Comp	# of Cont	Parameters														Sample Comments	
CS-51 (1.5')	11/3/2022	1pm	X		Comp	1	X	X	X	X												
CS-52 (1.5')	11/3/2022	1pm	X		Comp	1	X	X	X	X												
CS-53 (1.5')	11/3/2022	1pm	X		Comp	1	X	X	X	X												
CS-54 (1.5')	11/3/2022	1pm	X		Comp	1	X	X	X	X												
CS-55 (1.5')	11/3/2022	1pm	X		Comp	1	X	X	X	X												
CS-56 (3.5')	11/3/2022	1pm	X		Comp	1	X	X	X	X												
CS-57 (3.5')	11/3/2022	1pm	X		Comp	1	X	X	X	X												
CS-58 (3.5')	11/3/2022	1pm	X		Comp	1	X	X	X	X												
CS-59 (6')	11/3/2022	1pm	X		Comp	1	X	X	X	X												
CS-60 (3.5')	11/3/2022	1pm	X		Comp	1	X	X	X	X												

Additional Comments:

Notice: Signature of this document and relinquishment of samples constitutes a valid purchase order from client company to Xenco, its affiliates and subcontractors. It assigns standard terms and conditions of service. Xenco will be liable only for the cost of samples and shall not assume any responsibility for any losses or expenses incurred by the client if such losses are due to circumstances beyond the control of Xenco. A minimum charge of \$65.00 will be applied to each project and a charge of \$5 for each sample submitted to Xenco, but not analyzed. These terms will be enforced unless previously negotiated.

Relinquished by: (Signature)	Received by: (Signature)	Date/Time	Relinquished by: (Signature)	Received by: (Signature)	Date/Time
1 <u>Wesley</u>	<u>Wesley Matthews</u>	11-4-22 1245	2		
3			4		
5			6		





## Chain of Custody

Work Order No: 4225227Page 7 of 12

Page 99 of 101

Project Manager:	Ethan Sessums	Bill to: (if different)	Wesley Mathews
Company Name:	NTG Environmental	Company Name:	Devon Energy
Address:	402 E Wood Ave	Address:	6488 Seven Rivers Highway
City, State ZIP:	Carlsbad, NM 88520	City, State ZIP:	Artesia, NM 88210
Phone:	254-266-5456	Email:	Wesley Mathews@dev.com

Work Order Comments	
Program: UST/PST <input type="checkbox"/> PRP <input type="checkbox"/> Brownfields <input type="checkbox"/> RRC <input type="checkbox"/> Superfund <input type="checkbox"/>	
State of Project:	
Reporting Level II <input type="checkbox"/> Level III <input type="checkbox"/> PST/UST <input type="checkbox"/> TRRP <input type="checkbox"/> Level IV <input type="checkbox"/>	
Deliverables: EDD <input type="checkbox"/> ADAPT <input type="checkbox"/> Other:	

Project Name:	Ragin Cajun 13-1	Turn Around		Pres. Code	ANALYSIS REQUEST												Preservative Codes		
Project Number:	226363	<input type="checkbox"/> Routine	<input checked="" type="checkbox"/> Rush															None: NO	DI Water: H <sub>2</sub> O
Project Location:	Lea Co. NM	Due Date:	48 Hr														Cool: Cool	MeOH: Me	
Sampler's Name:	Kenny Han	TAT starts the day received by the lab, if received by 4:30pm															HCL: HC	HNO <sub>3</sub> : HN	
PO #:	21073110																H <sub>2</sub> SO <sub>4</sub> : H <sub>2</sub>	NaOH: Na	
SAMPLE RECEIPT	Temp Blank:	Yes <input checked="" type="checkbox"/> No <input type="checkbox"/>	Well Ice:	Yes <input checked="" type="checkbox"/> No <input type="checkbox"/>													H <sub>3</sub> PO <sub>4</sub> : HP		
Received Intact:	Yes <input checked="" type="checkbox"/> No <input type="checkbox"/>	Thermometer ID:															NaHSO <sub>4</sub> : NABIS		
Cooler Custody Seals:	Yes <input checked="" type="checkbox"/> No <input type="checkbox"/> N/A	Correction Factor:															Na <sub>2</sub> S <sub>2</sub> O <sub>5</sub> : NaSO <sub>3</sub>		
Sample Custody Seals:	Yes <input checked="" type="checkbox"/> No <input type="checkbox"/> N/A	Temperature Reading:															Zn Acetate+NaOH: Zn		
Total Containers:	115	Corrected Temperature:															NaOH+Ascorbic Acid: SAPC		
Sample Identification	Date	Time	Soil	Water	Grab/Comp	# of Cont													Sample Comments
CS-61 (3.5')	11/3/2022	1pm	X		Comp	1	X	X	X										
CS-62 (3.5')	11/3/2022	1pm	X		Comp	1	X	X	X										
CS-63 (3.5')	11/3/2022	1pm	X		Comp	1	X	X	X										
CS-64 (3.5')	11/3/2022	1pm	X		Comp	1	X	X	X										
CS-65 (3.5')	11/3/2022	1pm	X		Comp	1	X	X	X										
CS-66 (3.5')	11/3/2022	1pm	X		Comp	1	X	X	X										
CS-67 (3.5')	11/3/2022	1pm	X		Comp	1	X	X	X										
CS-68 (6')	11/3/2022	1pm	X		Comp	1	X	X	X										
CS-69 (3.5')	11/3/2022	1pm	X		Comp	1	X	X	X										
CS-70 (3.5')	11/3/2022	1pm	X		Comp	1	X	X	X										

## Additional Comments:

Notice: Signature of this document and relinquishment of samples constitutes a valid purchase order from client company to Xenco, its affiliates and subcontractors. It assigns standard terms and conditions of service. Xenco will be liable only for the cost of samples and shall not assume any responsibility for any losses or expenses incurred by the client if such losses are due to circumstances beyond the control of Xenco. A minimum charge of \$85.00 will be applied to each project and a charge of \$5 for each sample submitted to Xenco, but not analyzed. These terms will be enforced unless previously negotiated.

Relinquished by: (Signature)	Received by: (Signature)	Date/Time	Relinquished by: (Signature)	Received by: (Signature)	Date/Time
<i>[Signature]</i>	<i>[Signature]</i>	11-4-22 1245			



Work Order No: H22522

Page 8 of 12

Page 100 of 101

Work Order Comments	
Program: UST/PST <input type="checkbox"/> PRP <input type="checkbox"/> Brownfields <input type="checkbox"/> RRC <input type="checkbox"/> Superfund <input type="checkbox"/>	
State of Project:	
Reporting Level II <input type="checkbox"/> Level III <input type="checkbox"/> PST/UST <input type="checkbox"/> TRRP <input type="checkbox"/> Level IV <input type="checkbox"/>	
Deliverables: EDD <input type="checkbox"/> ADAPT <input type="checkbox"/> Other:	

Project Name:		Ragin Cajun 13-1		Turn Around		ANALYSIS REQUEST													Preservative Codes											
Project Number:		226363		<input type="checkbox"/> Routine <input checked="" type="checkbox"/> Rush															None: NO      DI Water: H <sub>2</sub> O											
Project Location		Lea Co. NM		Due Date:		48 Hr															Cool: Cool      MeOH: Me									
Sampler's Name:		Kenny Han		TAT starts the day received by the lab, if received by 4:30pm															HCL: HC      HNO <sub>3</sub> : HN											
PO #:		21073110																	H <sub>2</sub> SO <sub>4</sub> : H <sub>2</sub>											
SAMPLE RECEIPT				Temp Blank:		Yes <input checked="" type="checkbox"/> No <input type="checkbox"/>		Wet Ice:		Yes <input checked="" type="checkbox"/> No <input type="checkbox"/>															H <sub>3</sub> PO <sub>4</sub> : HP					
Received In tact:				Yes <input checked="" type="checkbox"/> No <input type="checkbox"/>		Thermometer ID:				-0.6°C															NaHSO <sub>4</sub> : NABIS					
Cooler Custody Seals:				Yes <input checked="" type="checkbox"/> No <input type="checkbox"/>		Correction Factor:				5.0°C															Na <sub>2</sub> S <sub>2</sub> O <sub>3</sub> : NaSO <sub>3</sub>					
Sample Custody Seals:				Yes <input checked="" type="checkbox"/> No <input type="checkbox"/>		Temperature Reading:				4.4°C															Zn Acetate+NaOH: Zn					
Total Containers:				115		Corrected Temperature:																			NaOH+Ascorbic Acid: SAPC					
Sample Identification				Date		Time		Soil		Water		Grab/ Comp		# of Cont															Sample Comments	
CS-71 (3.5)				11/3/2022		1pm		x				Comp		1		x														
CS-72 (3.5)				11/3/2022		1pm		x				Comp		1		x														
CS-73 (3.5)				11/3/2022		1pm		x				Comp		1		x														
CS-74 (3.5)				11/3/2022		1pm		x				Comp		1		x														
CS-75 (3.5)				11/3/2022		1pm		x				Comp		1		x														
CS-76 (3.5)				11/3/2022		1pm		x				Comp		1		x														
CS-77 (6')				11/3/2022		1pm		x				Comp		1		x														
CS-78 (3.5)				11/3/2022		1pm		x				Comp		1		x														
CS-79 (3.5)				11/3/2022		1pm		x				Comp		1		x														
CS-80 (3.5)				11/3/2022		1pm		x				Comp		1		x														

Notice: Signature of this document and relinquishment of samples constitutes a valid purchase order from client company to Xenco, its affiliates and subcontractors. It assigns standard terms and conditions of service. Xenco will be liable only for the cost of samples and shall not assume any responsibility for any losses or expenses incurred by the client if such losses are due to circumstances beyond the control of Xenco. A minimum charge of \$85.00 will be applied to each project and a charge of \$5 for each sample submitted to Xenco, but not analyzed. These terms will be enforced unless previously negotiated.

Relinquished by: (Signature)	Received by: (Signature)	Date/Time	Relinquished by: (Signature)	Received by: (Signature)	Date/Time
1 <i>Kauler</i>	<i>[Signature]</i>	11-4-22 1245	2		
3			4		
5			6		





Chain of Custody

Work Order No: 428522Page 9 of 12

Page 101 of 101

Project Manager:	Ethan Sessums	Bill to: (if different)	Wesley Mathews
Company Name:	NTG Environmental	Company Name:	Devon Energy
Address:	402 E Wood Ave	Address:	6488 Seven Rivers Highway
City, State ZIP:	Carlsbad, NM 88220	City, State ZIP:	Artesia, NM 88210
Phone:	254-266-5456	Email:	Wesley.Mathews@dev.com

Work Order Comments	
Program: <input type="checkbox"/> UST/PST <input type="checkbox"/> PRP <input type="checkbox"/> Brownfields <input type="checkbox"/> RRC <input type="checkbox"/> Superfund	State of Project:
Reporting Level: <input type="checkbox"/> I <input type="checkbox"/> Level II <input type="checkbox"/> Level III <input type="checkbox"/> PST/UST <input type="checkbox"/> TRRP <input type="checkbox"/> Level IV	Deliverables: <input type="checkbox"/> EDD <input type="checkbox"/> ADAPT <input type="checkbox"/> Other:

Project Name:	Ragin Cajun 13-1	Turn Around		Pres. Code	ANALYSIS REQUEST												Preservative Codes				
Project Number:	226363	<input type="checkbox"/> Routine	<input checked="" type="checkbox"/> Rush		Due Date: 48 Hr													None: NO	DI Water: H <sub>2</sub> O		
Project Location:	Lea Co. NM													Cool: Cool	MeOH: Me						
Sampler's Name:	Kenny Han													HCL: HC	HNO <sub>3</sub> : HN						
PO #	21073110													TAT starts the day received by the lab, if received by 4:30pm		H <sub>2</sub> SO <sub>4</sub> : H <sub>2</sub>	NaOH: Na				
SAMPLE RECEIPT		Temp Blank:	Yes <input checked="" type="checkbox"/> No <input type="checkbox"/>	Yes <input checked="" type="checkbox"/> No <input type="checkbox"/>	Thermometer ID:													H <sub>3</sub> PO <sub>4</sub> : HP			
Received Intact:	Yes <input checked="" type="checkbox"/> No <input type="checkbox"/>	Cooler Custody Seals:	Yes <input checked="" type="checkbox"/> No <input type="checkbox"/>	Correction Factor:													NaHSO <sub>4</sub> : NABIS				
Sample Custody Seals:	Yes <input checked="" type="checkbox"/> No <input type="checkbox"/>	Temperature Reading:													Na <sub>2</sub> S <sub>2</sub> O <sub>3</sub> : NaSO <sub>3</sub>						
Total Containers:	115	Corrected Temperature:													Zn Acetate+NaOH: Zn						
															NaOH+Ascorbic Acid: SAPC						
Sample Identification		Date	Time	Soil	Water	Grab/Comp	# of Cont													Sample Comments	
CS-81 (3.5')		11/3/2022	1pm	X		Comp	1	X	X	X											
CS-82 (3.5')		11/3/2022	1pm	X		Comp	1	X	X	X											
CS-83 (3.5')		11/3/2022	1pm	X		Comp	1	X	X	X											
CS-84 (3.5')		11/3/2022	1pm	X		Comp	1	X	X	X											
CS-85 (3.5')		11/3/2022	1pm	X		Comp	1	X	X	X											
SW-1		11/3/2022	1pm	X		Comp	1	X	X	X											
SW-2		11/3/2022	1pm	X		Comp	1	X	X	X											
SW-3		11/3/2022	1pm	X		Comp	1	X	X	X											
SW-4		11/3/2022	1pm	X		Comp	1	X	X	X											
SW-5		11/3/2022	1pm	X		Comp	1	X	X	X											

Additional Comments:

Notice: Signature of this document and relinquishment of samples constitutes a valid purchase order from client company to Xenco, its affiliates and subcontractors. It assigns standard terms and conditions of service. Xenco will be liable only for the cost of samples and shall not assume any responsibility for any losses or expenses incurred by the client if such losses are due to circumstances beyond the control of Xenco. A minimum charge of \$85.00 will be applied to each project and a charge of \$5 for each sample submitted to Xenco, but not analyzed. These terms will be enforced unless previously negotiated.

Relinquished by: (Signature)	Received by: (Signature)	Date/Time	Relinquished by: (Signature)	Received by: (Signature)	Date/Time
<i>[Signature]</i>	<i>[Signature]</i>	11-4-22 1245			



PHONE (575) 393-2326 ° 101 E. MARLAND ° HOBBS, NM 88240

---

November 08, 2022

ETHAN SESSUMS

NTG ENVIRONMENTAL

701 TRADEWINDS BLVD. SUITE C

MIDLAND, TX 79706

RE: RAGIN CAJUN 13 - 1

Enclosed are the results of analyses for samples received by the laboratory on 11/04/22 12:45.

Cardinal Laboratories is accredited through Texas NELAP under certificate number T104704398-22-15. Accreditation applies to drinking water, non-potable water and solid and chemical materials. All accredited analytes are denoted by an asterisk (\*). For a complete list of accredited analytes and matrices visit the TCEQ website at [www.tceq.texas.gov/field/qa/lab\\_accred\\_certif.html](http://www.tceq.texas.gov/field/qa/lab_accred_certif.html).

Cardinal Laboratories is accredited through the State of Colorado Department of Public Health and Environment for:

Method EPA 552.2	Haloacetic Acids (HAA-5)
Method EPA 524.2	Total Trihalomethanes (TTHM)
Method EPA 524.4	Regulated VOCs (V1, V2, V3)

Accreditation applies to public drinking water matrices.

This report meets NELAP requirements and is made up of a cover page, analytical results, and a copy of the original chain-of-custody. If you have any questions concerning this report, please feel free to contact me.

Sincerely,

A handwritten signature in black ink that reads "Celey D. Keene". The signature is written in a cursive, flowing style.

Celey D. Keene

Lab Director/Quality Manager



PHONE (575) 393-2326 ° 101 E. MARLAND ° HOBBS, NM 88240

**Analytical Results For:**

NTG ENVIRONMENTAL  
 ETHAN SESSUMS  
 701 TRADEWINDS BLVD. SUITE C  
 MIDLAND TX, 79706  
 Fax To:

Received: 11/04/2022  
 Reported: 11/08/2022  
 Project Name: RAGIN CAJUN 13 - 1  
 Project Number: 226363  
 Project Location: DEVON - LEA CO NM

Sampling Date: 11/03/2022  
 Sampling Type: Soil  
 Sampling Condition: Cool & Intact  
 Sample Received By: Tamara Oldaker

**Sample ID: SW - 6 (H225228-01)**

BTEx 8021B		mg/kg		Analyzed By: JH					
Analyte	Result	Reporting Limit	Analyzed	Method Blank	BS	% Recovery	True Value QC	RPD	Qualifier
Benzene*	<0.050	0.050	11/07/2022	ND	1.81	90.4	2.00	8.83	
Toluene*	<0.050	0.050	11/07/2022	ND	1.99	99.6	2.00	6.72	
Ethylbenzene*	<0.050	0.050	11/07/2022	ND	1.88	93.8	2.00	6.97	
Total Xylenes*	<0.150	0.150	11/07/2022	ND	5.64	94.0	6.00	7.62	
Total BTEX	<0.300	0.300	11/07/2022	ND					

Surrogate: 4-Bromofluorobenzene (PID) 100 % 69.9-140

Chloride, SM4500Cl-B		mg/kg		Analyzed By: GM						
Analyte	Result	Reporting Limit	Analyzed	Method Blank	BS	% Recovery	True Value QC	RPD	Qualifier	
Chloride	576	16.0	11/07/2022	ND	400	100	400	3.92		

TPH 8015M		mg/kg		Analyzed By: MS					
Analyte	Result	Reporting Limit	Analyzed	Method Blank	BS	% Recovery	True Value QC	RPD	Qualifier
GRO C6-C10*	<10.0	10.0	11/07/2022	ND	182	91.2	200	2.18	
DRO >C10-C28*	<10.0	10.0	11/07/2022	ND	181	90.7	200	1.85	
EXT DRO >C28-C36	<10.0	10.0	11/07/2022	ND					

Surrogate: 1-Chlorooctane 81.3 % 45.3-161

Surrogate: 1-Chlorooctadecane 95.7 % 46.3-178

Cardinal Laboratories

\*=Accredited Analyte

PLEASE NOTE: Liability and Damages. Cardinal's liability and client's exclusive remedy for any claim arising, whether based in contract or tort, shall be limited to the amount paid by client for analyses. All claims, including those for negligence and any other cause whatsoever shall be deemed waived unless made in writing and received by Cardinal within thirty (30) days after completion of the applicable service. In no event shall Cardinal be liable for incidental or consequential damages, including, without limitation, business interruptions, loss of use, or loss of profits incurred by client, its subsidiaries, affiliates or successors arising out of or related to the performance of the services hereunder by Cardinal, regardless of whether such claim is based upon any of the above stated reasons or otherwise. Results relate only to the samples identified above. This report shall not be reproduced except in full with written approval of Cardinal Laboratories.

Celey D. Keene, Lab Director/Quality Manager



PHONE (575) 393-2326 ° 101 E. MARLAND ° HOBBS, NM 88240

**Analytical Results For:**

NTG ENVIRONMENTAL  
 ETHAN SESSUMS  
 701 TRADEWINDS BLVD. SUITE C  
 MIDLAND TX, 79706  
 Fax To:

Received: 11/04/2022  
 Reported: 11/08/2022  
 Project Name: RAGIN CAJUN 13 - 1  
 Project Number: 226363  
 Project Location: DEVON - LEA CO NM

Sampling Date: 11/03/2022  
 Sampling Type: Soil  
 Sampling Condition: Cool & Intact  
 Sample Received By: Tamara Oldaker

**Sample ID: SW - 7 (H225228-02)**

BTEx 8021B		mg/kg		Analyzed By: JH						
Analyte	Result	Reporting Limit	Analyzed	Method Blank	BS	% Recovery	True Value QC	RPD	Qualifier	
Benzene*	<0.050	0.050	11/07/2022	ND	1.81	90.4	2.00	8.83		
Toluene*	<0.050	0.050	11/07/2022	ND	1.99	99.6	2.00	6.72		
Ethylbenzene*	<0.050	0.050	11/07/2022	ND	1.88	93.8	2.00	6.97		
Total Xylenes*	<0.150	0.150	11/07/2022	ND	5.64	94.0	6.00	7.62		
Total BTEx	<0.300	0.300	11/07/2022	ND						

Surrogate: 4-Bromofluorobenzene (PID) 100 % 69.9-140

Chloride, SM4500CI-B		mg/kg		Analyzed By: GM					
Analyte	Result	Reporting Limit	Analyzed	Method Blank	BS	% Recovery	True Value QC	RPD	Qualifier
Chloride	160	16.0	11/07/2022	ND	400	100	400	3.92	

TPH 8015M		mg/kg		Analyzed By: MS					
Analyte	Result	Reporting Limit	Analyzed	Method Blank	BS	% Recovery	True Value QC	RPD	Qualifier
GRO C6-C10*	<10.0	10.0	11/07/2022	ND	182	91.2	200	2.18	
DRO >C10-C28*	<10.0	10.0	11/07/2022	ND	181	90.7	200	1.85	
EXT DRO >C28-C36	<10.0	10.0	11/07/2022	ND					

Surrogate: 1-Chlorooctane 74.6 % 45.3-161

Surrogate: 1-Chlorooctadecane 86.0 % 46.3-178

Cardinal Laboratories

\*=Accredited Analyte

PLEASE NOTE: Liability and Damages. Cardinal's liability and client's exclusive remedy for any claim arising, whether based in contract or tort, shall be limited to the amount paid by client for analyses. All claims, including those for negligence and any other cause whatsoever shall be deemed waived unless made in writing and received by Cardinal within thirty (30) days after completion of the applicable service. In no event shall Cardinal be liable for incidental or consequential damages, including, without limitation, business interruptions, loss of use, or loss of profits incurred by client, its subsidiaries, affiliates or successors arising out of or related to the performance of the services hereunder by Cardinal, regardless of whether such claim is based upon any of the above stated reasons or otherwise. Results relate only to the samples identified above. This report shall not be reproduced except in full with written approval of Cardinal Laboratories.

Celey D. Keene, Lab Director/Quality Manager



PHONE (575) 393-2326 ° 101 E. MARLAND ° HOBBS, NM 88240

**Analytical Results For:**

NTG ENVIRONMENTAL  
 ETHAN SESSUMS  
 701 TRADEWINDS BLVD. SUITE C  
 MIDLAND TX, 79706  
 Fax To:

Received: 11/04/2022  
 Reported: 11/08/2022  
 Project Name: RAGIN CAJUN 13 - 1  
 Project Number: 226363  
 Project Location: DEVON - LEA CO NM

Sampling Date: 11/03/2022  
 Sampling Type: Soil  
 Sampling Condition: Cool & Intact  
 Sample Received By: Tamara Oldaker

**Sample ID: SW - 8 (H225228-03)**

BTEx 8021B		mg/kg		Analyzed By: JH						
Analyte	Result	Reporting Limit	Analyzed	Method Blank	BS	% Recovery	True Value QC	RPD	Qualifier	
Benzene*	<0.050	0.050	11/07/2022	ND	1.81	90.4	2.00	8.83		
Toluene*	<0.050	0.050	11/07/2022	ND	1.99	99.6	2.00	6.72		
Ethylbenzene*	<0.050	0.050	11/07/2022	ND	1.88	93.8	2.00	6.97		
Total Xylenes*	<0.150	0.150	11/07/2022	ND	5.64	94.0	6.00	7.62		
Total BTEx	<0.300	0.300	11/07/2022	ND						

Surrogate: 4-Bromofluorobenzene (PID) 101 % 69.9-140

Chloride, SM4500CI-B		mg/kg		Analyzed By: GM					
Analyte	Result	Reporting Limit	Analyzed	Method Blank	BS	% Recovery	True Value QC	RPD	Qualifier
Chloride	352	16.0	11/07/2022	ND	400	100	400	3.92	

TPH 8015M		mg/kg		Analyzed By: MS					
Analyte	Result	Reporting Limit	Analyzed	Method Blank	BS	% Recovery	True Value QC	RPD	Qualifier
GRO C6-C10*	<10.0	10.0	11/07/2022	ND	178	89.1	200	1.08	
DRO >C10-C28*	<10.0	10.0	11/07/2022	ND	204	102	200	3.48	
EXT DRO >C28-C36	<10.0	10.0	11/07/2022	ND					

Surrogate: 1-Chlorooctane 100 % 45.3-161

Surrogate: 1-Chlorooctadecane 107 % 46.3-178

Cardinal Laboratories

\*=Accredited Analyte

PLEASE NOTE: Liability and Damages. Cardinal's liability and client's exclusive remedy for any claim arising, whether based in contract or tort, shall be limited to the amount paid by client for analyses. All claims, including those for negligence and any other cause whatsoever shall be deemed waived unless made in writing and received by Cardinal within thirty (30) days after completion of the applicable service. In no event shall Cardinal be liable for incidental or consequential damages, including, without limitation, business interruptions, loss of use, or loss of profits incurred by client, its subsidiaries, affiliates or successors arising out of or related to the performance of the services hereunder by Cardinal, regardless of whether such claim is based upon any of the above stated reasons or otherwise. Results relate only to the samples identified above. This report shall not be reproduced except in full with written approval of Cardinal Laboratories.

Celey D. Keene, Lab Director/Quality Manager





PHONE (575) 393-2326 ° 101 E. MARLAND ° HOBBS, NM 88240

**Analytical Results For:**

NTG ENVIRONMENTAL  
 ETHAN SESSUMS  
 701 TRADEWINDS BLVD. SUITE C  
 MIDLAND TX, 79706  
 Fax To:

Received: 11/04/2022  
 Reported: 11/08/2022  
 Project Name: RAGIN CAJUN 13 - 1  
 Project Number: 226363  
 Project Location: DEVON - LEA CO NM

Sampling Date: 11/03/2022  
 Sampling Type: Soil  
 Sampling Condition: Cool & Intact  
 Sample Received By: Tamara Oldaker

**Sample ID: SW - 9 (H225228-04)**

BTEx 8021B		mg/kg		Analyzed By: JH						
Analyte	Result	Reporting Limit	Analyzed	Method Blank	BS	% Recovery	True Value QC	RPD	Qualifier	
Benzene*	<0.050	0.050	11/07/2022	ND	1.81	90.4	2.00	8.83		
Toluene*	<0.050	0.050	11/07/2022	ND	1.99	99.6	2.00	6.72		
Ethylbenzene*	<0.050	0.050	11/07/2022	ND	1.88	93.8	2.00	6.97		
Total Xylenes*	<0.150	0.150	11/07/2022	ND	5.64	94.0	6.00	7.62		
Total BTEx	<0.300	0.300	11/07/2022	ND						

Surrogate: 4-Bromofluorobenzene (PID) 101 % 69.9-140

Chloride, SM4500CI-B		mg/kg		Analyzed By: GM					
Analyte	Result	Reporting Limit	Analyzed	Method Blank	BS	% Recovery	True Value QC	RPD	Qualifier
Chloride	224	16.0	11/07/2022	ND	400	100	400	3.92	

TPH 8015M		mg/kg		Analyzed By: MS					
Analyte	Result	Reporting Limit	Analyzed	Method Blank	BS	% Recovery	True Value QC	RPD	Qualifier
GRO C6-C10*	<10.0	10.0	11/07/2022	ND	178	89.1	200	1.08	
DRO >C10-C28*	<10.0	10.0	11/07/2022	ND	204	102	200	3.48	
EXT DRO >C28-C36	<10.0	10.0	11/07/2022	ND					

Surrogate: 1-Chlorooctane 102 % 45.3-161

Surrogate: 1-Chlorooctadecane 111 % 46.3-178

Cardinal Laboratories

\*=Accredited Analyte

PLEASE NOTE: Liability and Damages. Cardinal's liability and client's exclusive remedy for any claim arising, whether based in contract or tort, shall be limited to the amount paid by client for analyses. All claims, including those for negligence and any other cause whatsoever shall be deemed waived unless made in writing and received by Cardinal within thirty (30) days after completion of the applicable service. In no event shall Cardinal be liable for incidental or consequential damages, including, without limitation, business interruptions, loss of use, or loss of profits incurred by client, its subsidiaries, affiliates or successors arising out of or related to the performance of the services hereunder by Cardinal, regardless of whether such claim is based upon any of the above stated reasons or otherwise. Results relate only to the samples identified above. This report shall not be reproduced except in full with written approval of Cardinal Laboratories.

Celey D. Keene, Lab Director/Quality Manager





PHONE (575) 393-2326 ° 101 E. MARLAND ° HOBBS, NM 88240

**Analytical Results For:**

NTG ENVIRONMENTAL  
 ETHAN SESSUMS  
 701 TRADEWINDS BLVD. SUITE C  
 MIDLAND TX, 79706  
 Fax To:

Received: 11/04/2022  
 Reported: 11/08/2022  
 Project Name: RAGIN CAJUN 13 - 1  
 Project Number: 226363  
 Project Location: DEVON - LEA CO NM

Sampling Date: 11/03/2022  
 Sampling Type: Soil  
 Sampling Condition: Cool & Intact  
 Sample Received By: Tamara Oldaker

**Sample ID: SW - 10 (H225228-05)**

BTEx 8021B		mg/kg		Analyzed By: JH						
Analyte	Result	Reporting Limit	Analyzed	Method Blank	BS	% Recovery	True Value QC	RPD	Qualifier	
Benzene*	<0.050	0.050	11/07/2022	ND	1.81	90.4	2.00	8.83		
Toluene*	<0.050	0.050	11/07/2022	ND	1.99	99.6	2.00	6.72		
Ethylbenzene*	<0.050	0.050	11/07/2022	ND	1.88	93.8	2.00	6.97		
Total Xylenes*	<0.150	0.150	11/07/2022	ND	5.64	94.0	6.00	7.62		
Total BTEx	<0.300	0.300	11/07/2022	ND						

Surrogate: 4-Bromofluorobenzene (PID) 101 % 69.9-140

Chloride, SM4500CI-B		mg/kg		Analyzed By: GM						
Analyte	Result	Reporting Limit	Analyzed	Method Blank	BS	% Recovery	True Value QC	RPD	Qualifier	
Chloride	144	16.0	11/07/2022	ND	400	100	400	3.92		

TPH 8015M		mg/kg		Analyzed By: MS					
Analyte	Result	Reporting Limit	Analyzed	Method Blank	BS	% Recovery	True Value QC	RPD	Qualifier
GRO C6-C10*	<10.0	10.0	11/07/2022	ND	178	89.1	200	1.08	
DRO >C10-C28*	<10.0	10.0	11/07/2022	ND	204	102	200	3.48	
EXT DRO >C28-C36	<10.0	10.0	11/07/2022	ND					

Surrogate: 1-Chlorooctane 102 % 45.3-161

Surrogate: 1-Chlorooctadecane 109 % 46.3-178

Cardinal Laboratories

\*=Accredited Analyte

PLEASE NOTE: Liability and Damages. Cardinal's liability and client's exclusive remedy for any claim arising, whether based in contract or tort, shall be limited to the amount paid by client for analyses. All claims, including those for negligence and any other cause whatsoever shall be deemed waived unless made in writing and received by Cardinal within thirty (30) days after completion of the applicable service. In no event shall Cardinal be liable for incidental or consequential damages, including, without limitation, business interruptions, loss of use, or loss of profits incurred by client, its subsidiaries, affiliates or successors arising out of or related to the performance of the services hereunder by Cardinal, regardless of whether such claim is based upon any of the above stated reasons or otherwise. Results relate only to the samples identified above. This report shall not be reproduced except in full with written approval of Cardinal Laboratories.

Celey D. Keene, Lab Director/Quality Manager



PHONE (575) 393-2326 ° 101 E. MARLAND ° HOBBS, NM 88240

**Analytical Results For:**

NTG ENVIRONMENTAL  
 ETHAN SESSUMS  
 701 TRADEWINDS BLVD. SUITE C  
 MIDLAND TX, 79706  
 Fax To:

Received: 11/04/2022  
 Reported: 11/08/2022  
 Project Name: RAGIN CAJUN 13 - 1  
 Project Number: 226363  
 Project Location: DEVON - LEA CO NM

Sampling Date: 11/03/2022  
 Sampling Type: Soil  
 Sampling Condition: Cool & Intact  
 Sample Received By: Tamara Oldaker

**Sample ID: SW - 11 (H225228-06)**

BTEx 8021B		mg/kg		Analyzed By: JH						
Analyte	Result	Reporting Limit	Analyzed	Method Blank	BS	% Recovery	True Value QC	RPD	Qualifier	
Benzene*	<0.050	0.050	11/07/2022	ND	1.81	90.4	2.00	8.83		
Toluene*	<0.050	0.050	11/07/2022	ND	1.99	99.6	2.00	6.72		
Ethylbenzene*	<0.050	0.050	11/07/2022	ND	1.88	93.8	2.00	6.97		
Total Xylenes*	<0.150	0.150	11/07/2022	ND	5.64	94.0	6.00	7.62		
Total BTEx	<0.300	0.300	11/07/2022	ND						

Surrogate: 4-Bromofluorobenzene (PID) 99.5 % 69.9-140

Chloride, SM4500CI-B		mg/kg		Analyzed By: GM					
Analyte	Result	Reporting Limit	Analyzed	Method Blank	BS	% Recovery	True Value QC	RPD	Qualifier
Chloride	224	16.0	11/07/2022	ND	400	100	400	3.92	

TPH 8015M		mg/kg		Analyzed By: MS					
Analyte	Result	Reporting Limit	Analyzed	Method Blank	BS	% Recovery	True Value QC	RPD	Qualifier
GRO C6-C10*	<10.0	10.0	11/07/2022	ND	178	89.1	200	1.08	
DRO >C10-C28*	<10.0	10.0	11/07/2022	ND	204	102	200	3.48	
EXT DRO >C28-C36	<10.0	10.0	11/07/2022	ND					

Surrogate: 1-Chlorooctane 99.0 % 45.3-161

Surrogate: 1-Chlorooctadecane 107 % 46.3-178

Cardinal Laboratories

\*=Accredited Analyte

PLEASE NOTE: Liability and Damages. Cardinal's liability and client's exclusive remedy for any claim arising, whether based in contract or tort, shall be limited to the amount paid by client for analyses. All claims, including those for negligence and any other cause whatsoever shall be deemed waived unless made in writing and received by Cardinal within thirty (30) days after completion of the applicable service. In no event shall Cardinal be liable for incidental or consequential damages, including, without limitation, business interruptions, loss of use, or loss of profits incurred by client, its subsidiaries, affiliates or successors arising out of or related to the performance of the services hereunder by Cardinal, regardless of whether such claim is based upon any of the above stated reasons or otherwise. Results relate only to the samples identified above. This report shall not be reproduced except in full with written approval of Cardinal Laboratories.

Celey D. Keene, Lab Director/Quality Manager



PHONE (575) 393-2326 ° 101 E. MARLAND ° HOBBS, NM 88240

**Analytical Results For:**

NTG ENVIRONMENTAL  
 ETHAN SESSUMS  
 701 TRADEWINDS BLVD. SUITE C  
 MIDLAND TX, 79706  
 Fax To:

Received: 11/04/2022  
 Reported: 11/08/2022  
 Project Name: RAGIN CAJUN 13 - 1  
 Project Number: 226363  
 Project Location: DEVON - LEA CO NM

Sampling Date: 11/03/2022  
 Sampling Type: Soil  
 Sampling Condition: Cool & Intact  
 Sample Received By: Tamara Oldaker

**Sample ID: SW - 12 (H225228-07)**

BTX 8021B		mg/kg		Analyzed By: JH						
Analyte	Result	Reporting Limit	Analyzed	Method Blank	BS	% Recovery	True Value QC	RPD	Qualifier	
Benzene*	<0.050	0.050	11/07/2022	ND	1.81	90.4	2.00	8.83		
Toluene*	<0.050	0.050	11/07/2022	ND	1.99	99.6	2.00	6.72		
Ethylbenzene*	<0.050	0.050	11/07/2022	ND	1.88	93.8	2.00	6.97		
Total Xylenes*	<0.150	0.150	11/07/2022	ND	5.64	94.0	6.00	7.62		
Total BTX	<0.300	0.300	11/07/2022	ND						

Surrogate: 4-Bromofluorobenzene (PID) 101 % 69.9-140

Chloride, SM4500CI-B		mg/kg		Analyzed By: GM						
Analyte	Result	Reporting Limit	Analyzed	Method Blank	BS	% Recovery	True Value QC	RPD	Qualifier	
Chloride	288	16.0	11/07/2022	ND	400	100	400	3.92		

TPH 8015M		mg/kg		Analyzed By: MS					
Analyte	Result	Reporting Limit	Analyzed	Method Blank	BS	% Recovery	True Value QC	RPD	Qualifier
GRO C6-C10*	<10.0	10.0	11/07/2022	ND	178	89.1	200	1.08	
DRO >C10-C28*	<10.0	10.0	11/07/2022	ND	204	102	200	3.48	
EXT DRO >C28-C36	<10.0	10.0	11/07/2022	ND					

Surrogate: 1-Chlorooctane 99.0 % 45.3-161

Surrogate: 1-Chlorooctadecane 105 % 46.3-178

Cardinal Laboratories

\*=Accredited Analyte

PLEASE NOTE: Liability and Damages. Cardinal's liability and client's exclusive remedy for any claim arising, whether based in contract or tort, shall be limited to the amount paid by client for analyses. All claims, including those for negligence and any other cause whatsoever shall be deemed waived unless made in writing and received by Cardinal within thirty (30) days after completion of the applicable service. In no event shall Cardinal be liable for incidental or consequential damages, including, without limitation, business interruptions, loss of use, or loss of profits incurred by client, its subsidiaries, affiliates or successors arising out of or related to the performance of the services hereunder by Cardinal, regardless of whether such claim is based upon any of the above stated reasons or otherwise. Results relate only to the samples identified above. This report shall not be reproduced except in full with written approval of Cardinal Laboratories.

Celey D. Keene, Lab Director/Quality Manager



PHONE (575) 393-2326 ° 101 E. MARLAND ° HOBBS, NM 88240

**Analytical Results For:**

NTG ENVIRONMENTAL  
 ETHAN SESSUMS  
 701 TRADEWINDS BLVD. SUITE C  
 MIDLAND TX, 79706  
 Fax To:

Received: 11/04/2022  
 Reported: 11/08/2022  
 Project Name: RAGIN CAJUN 13 - 1  
 Project Number: 226363  
 Project Location: DEVON - LEA CO NM

Sampling Date: 11/03/2022  
 Sampling Type: Soil  
 Sampling Condition: Cool & Intact  
 Sample Received By: Tamara Oldaker

**Sample ID: SW - 13 (H225228-08)**

BTX 8021B		mg/kg		Analyzed By: JH						
Analyte	Result	Reporting Limit	Analyzed	Method Blank	BS	% Recovery	True Value QC	RPD	Qualifier	
Benzene*	<0.050	0.050	11/07/2022	ND	1.81	90.4	2.00	8.83		
Toluene*	<0.050	0.050	11/07/2022	ND	1.99	99.6	2.00	6.72		
Ethylbenzene*	<0.050	0.050	11/07/2022	ND	1.88	93.8	2.00	6.97		
Total Xylenes*	<0.150	0.150	11/07/2022	ND	5.64	94.0	6.00	7.62		
Total BTX	<0.300	0.300	11/07/2022	ND						

Surrogate: 4-Bromofluorobenzene (PID) 101 % 69.9-140

Chloride, SM4500CI-B		mg/kg		Analyzed By: GM						
Analyte	Result	Reporting Limit	Analyzed	Method Blank	BS	% Recovery	True Value QC	RPD	Qualifier	
Chloride	80.0	16.0	11/07/2022	ND	400	100	400	3.92		

TPH 8015M		mg/kg		Analyzed By: MS					
Analyte	Result	Reporting Limit	Analyzed	Method Blank	BS	% Recovery	True Value QC	RPD	Qualifier
GRO C6-C10*	<10.0	10.0	11/07/2022	ND	178	89.1	200	1.08	
DRO >C10-C28*	<10.0	10.0	11/07/2022	ND	204	102	200	3.48	
EXT DRO >C28-C36	<10.0	10.0	11/07/2022	ND					

Surrogate: 1-Chlorooctane 102 % 45.3-161

Surrogate: 1-Chlorooctadecane 113 % 46.3-178

Cardinal Laboratories

\*=Accredited Analyte

PLEASE NOTE: Liability and Damages. Cardinal's liability and client's exclusive remedy for any claim arising, whether based in contract or tort, shall be limited to the amount paid by client for analyses. All claims, including those for negligence and any other cause whatsoever shall be deemed waived unless made in writing and received by Cardinal within thirty (30) days after completion of the applicable service. In no event shall Cardinal be liable for incidental or consequential damages, including, without limitation, business interruptions, loss of use, or loss of profits incurred by client, its subsidiaries, affiliates or successors arising out of or related to the performance of the services hereunder by Cardinal, regardless of whether such claim is based upon any of the above stated reasons or otherwise. Results relate only to the samples identified above. This report shall not be reproduced except in full with written approval of Cardinal Laboratories.

Celey D. Keene, Lab Director/Quality Manager



PHONE (575) 393-2326 ° 101 E. MARLAND ° HOBBS, NM 88240

**Analytical Results For:**

NTG ENVIRONMENTAL  
 ETHAN SESSUMS  
 701 TRADEWINDS BLVD. SUITE C  
 MIDLAND TX, 79706  
 Fax To:

Received: 11/04/2022  
 Reported: 11/08/2022  
 Project Name: RAGIN CAJUN 13 - 1  
 Project Number: 226363  
 Project Location: DEVON - LEA CO NM

Sampling Date: 11/03/2022  
 Sampling Type: Soil  
 Sampling Condition: Cool & Intact  
 Sample Received By: Tamara Oldaker

**Sample ID: SW - 14 (H225228-09)**

BTEx 8021B		mg/kg		Analyzed By: JH						
Analyte	Result	Reporting Limit	Analyzed	Method Blank	BS	% Recovery	True Value QC	RPD	Qualifier	
Benzene*	<0.050	0.050	11/07/2022	ND	1.81	90.4	2.00	8.83		
Toluene*	<0.050	0.050	11/07/2022	ND	1.99	99.6	2.00	6.72		
Ethylbenzene*	<0.050	0.050	11/07/2022	ND	1.88	93.8	2.00	6.97		
Total Xylenes*	<0.150	0.150	11/07/2022	ND	5.64	94.0	6.00	7.62		
Total BTEx	<0.300	0.300	11/07/2022	ND						

Surrogate: 4-Bromofluorobenzene (PID) 99.8 % 69.9-140

Chloride, SM4500CI-B		mg/kg		Analyzed By: GM					
Analyte	Result	Reporting Limit	Analyzed	Method Blank	BS	% Recovery	True Value QC	RPD	Qualifier
Chloride	384	16.0	11/07/2022	ND	400	100	400	3.92	

TPH 8015M		mg/kg		Analyzed By: MS					
Analyte	Result	Reporting Limit	Analyzed	Method Blank	BS	% Recovery	True Value QC	RPD	Qualifier
GRO C6-C10*	<10.0	10.0	11/07/2022	ND	178	89.1	200	1.08	
DRO >C10-C28*	<10.0	10.0	11/07/2022	ND	204	102	200	3.48	
EXT DRO >C28-C36	<10.0	10.0	11/07/2022	ND					

Surrogate: 1-Chlorooctane 101 % 45.3-161

Surrogate: 1-Chlorooctadecane 109 % 46.3-178

Cardinal Laboratories

\*=Accredited Analyte

PLEASE NOTE: Liability and Damages. Cardinal's liability and client's exclusive remedy for any claim arising, whether based in contract or tort, shall be limited to the amount paid by client for analyses. All claims, including those for negligence and any other cause whatsoever shall be deemed waived unless made in writing and received by Cardinal within thirty (30) days after completion of the applicable service. In no event shall Cardinal be liable for incidental or consequential damages, including, without limitation, business interruptions, loss of use, or loss of profits incurred by client, its subsidiaries, affiliates or successors arising out of or related to the performance of the services hereunder by Cardinal, regardless of whether such claim is based upon any of the above stated reasons or otherwise. Results relate only to the samples identified above. This report shall not be reproduced except in full with written approval of Cardinal Laboratories.

Celey D. Keene, Lab Director/Quality Manager



PHONE (575) 393-2326 ° 101 E. MARLAND ° HOBBS, NM 88240

**Analytical Results For:**

NTG ENVIRONMENTAL  
 ETHAN SESSUMS  
 701 TRADEWINDS BLVD. SUITE C  
 MIDLAND TX, 79706  
 Fax To:

Received: 11/04/2022  
 Reported: 11/08/2022  
 Project Name: RAGIN CAJUN 13 - 1  
 Project Number: 226363  
 Project Location: DEVON - LEA CO NM

Sampling Date: 11/03/2022  
 Sampling Type: Soil  
 Sampling Condition: Cool & Intact  
 Sample Received By: Tamara Oldaker

**Sample ID: SW - 15 (H225228-10)**

BTEx 8021B		mg/kg		Analyzed By: JH						
Analyte	Result	Reporting Limit	Analyzed	Method Blank	BS	% Recovery	True Value QC	RPD	Qualifier	
Benzene*	<0.050	0.050	11/07/2022	ND	1.81	90.4	2.00	8.83		
Toluene*	<0.050	0.050	11/07/2022	ND	1.99	99.6	2.00	6.72		
Ethylbenzene*	<0.050	0.050	11/07/2022	ND	1.88	93.8	2.00	6.97		
Total Xylenes*	<0.150	0.150	11/07/2022	ND	5.64	94.0	6.00	7.62		
Total BTEx	<0.300	0.300	11/07/2022	ND						

Surrogate: 4-Bromofluorobenzene (PID) 101 % 69.9-140

Chloride, SM4500CI-B		mg/kg		Analyzed By: GM					
Analyte	Result	Reporting Limit	Analyzed	Method Blank	BS	% Recovery	True Value QC	RPD	Qualifier
Chloride	480	16.0	11/07/2022	ND	432	108	400	0.00	

TPH 8015M		mg/kg		Analyzed By: MS					
Analyte	Result	Reporting Limit	Analyzed	Method Blank	BS	% Recovery	True Value QC	RPD	Qualifier
GRO C6-C10*	<10.0	10.0	11/07/2022	ND	178	89.1	200	1.08	
DRO >C10-C28*	<10.0	10.0	11/07/2022	ND	204	102	200	3.48	
EXT DRO >C28-C36	<10.0	10.0	11/07/2022	ND					

Surrogate: 1-Chlorooctane 90.6 % 45.3-161

Surrogate: 1-Chlorooctadecane 96.6 % 46.3-178

Cardinal Laboratories

\*=Accredited Analyte

PLEASE NOTE: Liability and Damages. Cardinal's liability and client's exclusive remedy for any claim arising, whether based in contract or tort, shall be limited to the amount paid by client for analyses. All claims, including those for negligence and any other cause whatsoever shall be deemed waived unless made in writing and received by Cardinal within thirty (30) days after completion of the applicable service. In no event shall Cardinal be liable for incidental or consequential damages, including, without limitation, business interruptions, loss of use, or loss of profits incurred by client, its subsidiaries, affiliates or successors arising out of or related to the performance of the services hereunder by Cardinal, regardless of whether such claim is based upon any of the above stated reasons or otherwise. Results relate only to the samples identified above. This report shall not be reproduced except in full with written approval of Cardinal Laboratories.

Celey D. Keene, Lab Director/Quality Manager





PHONE (575) 393-2326 ° 101 E. MARLAND ° HOBBS, NM 88240

**Analytical Results For:**

NTG ENVIRONMENTAL  
 ETHAN SESSUMS  
 701 TRADEWINDS BLVD. SUITE C  
 MIDLAND TX, 79706  
 Fax To:

Received: 11/04/2022  
 Reported: 11/08/2022  
 Project Name: RAGIN CAJUN 13 - 1  
 Project Number: 226363  
 Project Location: DEVON - LEA CO NM

Sampling Date: 11/03/2022  
 Sampling Type: Soil  
 Sampling Condition: Cool & Intact  
 Sample Received By: Tamara Oldaker

**Sample ID: SW - 16 (H225228-11)**

BTX 8021B		mg/kg		Analyzed By: JH/					
Analyte	Result	Reporting Limit	Analyzed	Method Blank	BS	% Recovery	True Value QC	RPD	Qualifier
Benzene*	<0.050	0.050	11/07/2022	ND	1.87	93.7	2.00	8.09	
Toluene*	<0.050	0.050	11/07/2022	ND	1.91	95.3	2.00	7.42	
Ethylbenzene*	<0.050	0.050	11/07/2022	ND	1.88	93.8	2.00	7.49	
Total Xylenes*	<0.150	0.150	11/07/2022	ND	5.74	95.6	6.00	7.45	
Total BTX	<0.300	0.300	11/07/2022	ND					

Surrogate: 4-Bromofluorobenzene (PID) 99.3 % 69.9-140

Chloride, SM4500CI-B		mg/kg		Analyzed By: GM						
Analyte	Result	Reporting Limit	Analyzed	Method Blank	BS	% Recovery	True Value QC	RPD	Qualifier	
Chloride	2800	16.0	11/07/2022	ND	432	108	400	0.00		

TPH 8015M		mg/kg		Analyzed By: MS					
Analyte	Result	Reporting Limit	Analyzed	Method Blank	BS	% Recovery	True Value QC	RPD	Qualifier
GRO C6-C10*	<10.0	10.0	11/07/2022	ND	178	89.1	200	1.08	
DRO >C10-C28*	<10.0	10.0	11/07/2022	ND	204	102	200	3.48	
EXT DRO >C28-C36	<10.0	10.0	11/07/2022	ND					

Surrogate: 1-Chlorooctane 84.1 % 45.3-161

Surrogate: 1-Chlorooctadecane 89.0 % 46.3-178

Cardinal Laboratories

\*=Accredited Analyte

PLEASE NOTE: Liability and Damages. Cardinal's liability and client's exclusive remedy for any claim arising, whether based in contract or tort, shall be limited to the amount paid by client for analyses. All claims, including those for negligence and any other cause whatsoever shall be deemed waived unless made in writing and received by Cardinal within thirty (30) days after completion of the applicable service. In no event shall Cardinal be liable for incidental or consequential damages, including, without limitation, business interruptions, loss of use, or loss of profits incurred by client, its subsidiaries, affiliates or successors arising out of or related to the performance of the services hereunder by Cardinal, regardless of whether such claim is based upon any of the above stated reasons or otherwise. Results relate only to the samples identified above. This report shall not be reproduced except in full with written approval of Cardinal Laboratories.

Celey D. Keene, Lab Director/Quality Manager



PHONE (575) 393-2326 ° 101 E. MARLAND ° HOBBS, NM 88240

**Analytical Results For:**

NTG ENVIRONMENTAL  
 ETHAN SESSUMS  
 701 TRADEWINDS BLVD. SUITE C  
 MIDLAND TX, 79706  
 Fax To:

Received: 11/04/2022  
 Reported: 11/08/2022  
 Project Name: RAGIN CAJUN 13 - 1  
 Project Number: 226363  
 Project Location: DEVON - LEA CO NM

Sampling Date: 11/03/2022  
 Sampling Type: Soil  
 Sampling Condition: Cool & Intact  
 Sample Received By: Tamara Oldaker

**Sample ID: SW - 17 (H225228-12)**

BTEx 8021B		mg/kg		Analyzed By: JH/						
Analyte	Result	Reporting Limit	Analyzed	Method Blank	BS	% Recovery	True Value QC	RPD	Qualifier	
Benzene*	<0.050	0.050	11/07/2022	ND	1.87	93.7	2.00	8.09		
Toluene*	<0.050	0.050	11/07/2022	ND	1.91	95.3	2.00	7.42		
Ethylbenzene*	<0.050	0.050	11/07/2022	ND	1.88	93.8	2.00	7.49		
Total Xylenes*	<0.150	0.150	11/07/2022	ND	5.74	95.6	6.00	7.45		
Total BTEx	<0.300	0.300	11/07/2022	ND						

Surrogate: 4-Bromofluorobenzene (PID) 98.7 % 69.9-140

Chloride, SM4500CI-B		mg/kg		Analyzed By: GM						
Analyte	Result	Reporting Limit	Analyzed	Method Blank	BS	% Recovery	True Value QC	RPD	Qualifier	
Chloride	192	16.0	11/07/2022	ND	432	108	400	0.00		

TPH 8015M		mg/kg		Analyzed By: MS					
Analyte	Result	Reporting Limit	Analyzed	Method Blank	BS	% Recovery	True Value QC	RPD	Qualifier
GRO C6-C10*	<10.0	10.0	11/07/2022	ND	178	89.1	200	1.08	
DRO >C10-C28*	<10.0	10.0	11/07/2022	ND	204	102	200	3.48	
EXT DRO >C28-C36	<10.0	10.0	11/07/2022	ND					

Surrogate: 1-Chlorooctane 94.3 % 45.3-161

Surrogate: 1-Chlorooctadecane 105 % 46.3-178

Cardinal Laboratories

\*=Accredited Analyte

PLEASE NOTE: Liability and Damages. Cardinal's liability and client's exclusive remedy for any claim arising, whether based in contract or tort, shall be limited to the amount paid by client for analyses. All claims, including those for negligence and any other cause whatsoever shall be deemed waived unless made in writing and received by Cardinal within thirty (30) days after completion of the applicable service. In no event shall Cardinal be liable for incidental or consequential damages, including, without limitation, business interruptions, loss of use, or loss of profits incurred by client, its subsidiaries, affiliates or successors arising out of or related to the performance of the services hereunder by Cardinal, regardless of whether such claim is based upon any of the above stated reasons or otherwise. Results relate only to the samples identified above. This report shall not be reproduced except in full with written approval of Cardinal Laboratories.

Celey D. Keene, Lab Director/Quality Manager



PHONE (575) 393-2326 ° 101 E. MARLAND ° HOBBS, NM 88240

**Analytical Results For:**

NTG ENVIRONMENTAL  
 ETHAN SESSUMS  
 701 TRADEWINDS BLVD. SUITE C  
 MIDLAND TX, 79706  
 Fax To:

Received: 11/04/2022  
 Reported: 11/08/2022  
 Project Name: RAGIN CAJUN 13 - 1  
 Project Number: 226363  
 Project Location: DEVON - LEA CO NM

Sampling Date: 11/03/2022  
 Sampling Type: Soil  
 Sampling Condition: Cool & Intact  
 Sample Received By: Tamara Oldaker

**Sample ID: SW - 18 (H225228-13)**

BTEx 8021B		mg/kg		Analyzed By: JH/						
Analyte	Result	Reporting Limit	Analyzed	Method Blank	BS	% Recovery	True Value QC	RPD	Qualifier	
Benzene*	<0.050	0.050	11/07/2022	ND	1.87	93.7	2.00	8.09		
Toluene*	<0.050	0.050	11/07/2022	ND	1.91	95.3	2.00	7.42		
Ethylbenzene*	<0.050	0.050	11/07/2022	ND	1.88	93.8	2.00	7.49		
Total Xylenes*	<0.150	0.150	11/07/2022	ND	5.74	95.6	6.00	7.45		
Total BTEx	<0.300	0.300	11/07/2022	ND						

Surrogate: 4-Bromofluorobenzene (PID) 96.9 % 69.9-140

Chloride, SM4500CI-B		mg/kg		Analyzed By: GM						
Analyte	Result	Reporting Limit	Analyzed	Method Blank	BS	% Recovery	True Value QC	RPD	Qualifier	
Chloride	352	16.0	11/07/2022	ND	432	108	400	0.00		

TPH 8015M		mg/kg		Analyzed By: MS					
Analyte	Result	Reporting Limit	Analyzed	Method Blank	BS	% Recovery	True Value QC	RPD	Qualifier
GRO C6-C10*	<10.0	10.0	11/07/2022	ND	178	89.1	200	1.08	
DRO >C10-C28*	<10.0	10.0	11/07/2022	ND	204	102	200	3.48	
EXT DRO >C28-C36	<10.0	10.0	11/07/2022	ND					

Surrogate: 1-Chlorooctane 102 % 45.3-161

Surrogate: 1-Chlorooctadecane 110 % 46.3-178

Cardinal Laboratories

\*=Accredited Analyte

PLEASE NOTE: Liability and Damages. Cardinal's liability and client's exclusive remedy for any claim arising, whether based in contract or tort, shall be limited to the amount paid by client for analyses. All claims, including those for negligence and any other cause whatsoever shall be deemed waived unless made in writing and received by Cardinal within thirty (30) days after completion of the applicable service. In no event shall Cardinal be liable for incidental or consequential damages, including, without limitation, business interruptions, loss of use, or loss of profits incurred by client, its subsidiaries, affiliates or successors arising out of or related to the performance of the services hereunder by Cardinal, regardless of whether such claim is based upon any of the above stated reasons or otherwise. Results relate only to the samples identified above. This report shall not be reproduced except in full with written approval of Cardinal Laboratories.

Celey D. Keene, Lab Director/Quality Manager



PHONE (575) 393-2326 ° 101 E. MARLAND ° HOBBS, NM 88240

**Analytical Results For:**

NTG ENVIRONMENTAL  
 ETHAN SESSUMS  
 701 TRADEWINDS BLVD. SUITE C  
 MIDLAND TX, 79706  
 Fax To:

Received: 11/04/2022  
 Reported: 11/08/2022  
 Project Name: RAGIN CAJUN 13 - 1  
 Project Number: 226363  
 Project Location: DEVON - LEA CO NM

Sampling Date: 11/03/2022  
 Sampling Type: Soil  
 Sampling Condition: Cool & Intact  
 Sample Received By: Tamara Oldaker

**Sample ID: SW - 19 (H225228-14)**

BTEx 8021B		mg/kg		Analyzed By: JH/						
Analyte	Result	Reporting Limit	Analyzed	Method Blank	BS	% Recovery	True Value QC	RPD	Qualifier	
Benzene*	<0.050	0.050	11/07/2022	ND	1.87	93.7	2.00	8.09		
Toluene*	<0.050	0.050	11/07/2022	ND	1.91	95.3	2.00	7.42		
Ethylbenzene*	<0.050	0.050	11/07/2022	ND	1.88	93.8	2.00	7.49		
Total Xylenes*	<0.150	0.150	11/07/2022	ND	5.74	95.6	6.00	7.45		
Total BTEx	<0.300	0.300	11/07/2022	ND						

Surrogate: 4-Bromofluorobenzene (PID) 101 % 69.9-140

Chloride, SM4500CI-B		mg/kg		Analyzed By: GM						
Analyte	Result	Reporting Limit	Analyzed	Method Blank	BS	% Recovery	True Value QC	RPD	Qualifier	
Chloride	6320	16.0	11/07/2022	ND	432	108	400	0.00		

TPH 8015M		mg/kg		Analyzed By: MS					
Analyte	Result	Reporting Limit	Analyzed	Method Blank	BS	% Recovery	True Value QC	RPD	Qualifier
GRO C6-C10*	<10.0	10.0	11/07/2022	ND	178	89.1	200	1.08	
DRO >C10-C28*	<10.0	10.0	11/07/2022	ND	204	102	200	3.48	
EXT DRO >C28-C36	<10.0	10.0	11/07/2022	ND					

Surrogate: 1-Chlorooctane 98.1 % 45.3-161

Surrogate: 1-Chlorooctadecane 104 % 46.3-178

Cardinal Laboratories

\*=Accredited Analyte

PLEASE NOTE: Liability and Damages. Cardinal's liability and client's exclusive remedy for any claim arising, whether based in contract or tort, shall be limited to the amount paid by client for analyses. All claims, including those for negligence and any other cause whatsoever shall be deemed waived unless made in writing and received by Cardinal within thirty (30) days after completion of the applicable service. In no event shall Cardinal be liable for incidental or consequential damages, including, without limitation, business interruptions, loss of use, or loss of profits incurred by client, its subsidiaries, affiliates or successors arising out of or related to the performance of the services hereunder by Cardinal, regardless of whether such claim is based upon any of the above stated reasons or otherwise. Results relate only to the samples identified above. This report shall not be reproduced except in full with written approval of Cardinal Laboratories.

Celey D. Keene, Lab Director/Quality Manager



PHONE (575) 393-2326 ° 101 E. MARLAND ° HOBBS, NM 88240

**Analytical Results For:**

NTG ENVIRONMENTAL  
 ETHAN SESSUMS  
 701 TRADEWINDS BLVD. SUITE C  
 MIDLAND TX, 79706  
 Fax To:

Received: 11/04/2022  
 Reported: 11/08/2022  
 Project Name: RAGIN CAJUN 13 - 1  
 Project Number: 226363  
 Project Location: DEVON - LEA CO NM

Sampling Date: 11/03/2022  
 Sampling Type: Soil  
 Sampling Condition: Cool & Intact  
 Sample Received By: Tamara Oldaker

**Sample ID: SW - 20 (H225228-15)**

BTEx 8021B		mg/kg		Analyzed By: JH/						
Analyte	Result	Reporting Limit	Analyzed	Method Blank	BS	% Recovery	True Value QC	RPD	Qualifier	
Benzene*	<0.050	0.050	11/07/2022	ND	1.87	93.7	2.00	8.09		
Toluene*	<0.050	0.050	11/07/2022	ND	1.91	95.3	2.00	7.42		
Ethylbenzene*	<0.050	0.050	11/07/2022	ND	1.88	93.8	2.00	7.49		
Total Xylenes*	<0.150	0.150	11/07/2022	ND	5.74	95.6	6.00	7.45		
Total BTEx	<0.300	0.300	11/07/2022	ND						

Surrogate: 4-Bromofluorobenzene (PID) 101 % 69.9-140

Chloride, SM4500CI-B		mg/kg		Analyzed By: GM						
Analyte	Result	Reporting Limit	Analyzed	Method Blank	BS	% Recovery	True Value QC	RPD	Qualifier	
Chloride	1800	16.0	11/07/2022	ND	432	108	400	0.00		

TPH 8015M		mg/kg		Analyzed By: MS					
Analyte	Result	Reporting Limit	Analyzed	Method Blank	BS	% Recovery	True Value QC	RPD	Qualifier
GRO C6-C10*	<10.0	10.0	11/07/2022	ND	178	89.1	200	1.08	
DRO >C10-C28*	<10.0	10.0	11/07/2022	ND	204	102	200	3.48	
EXT DRO >C28-C36	<10.0	10.0	11/07/2022	ND					

Surrogate: 1-Chlorooctane 98.8 % 45.3-161

Surrogate: 1-Chlorooctadecane 107 % 46.3-178

Cardinal Laboratories

\*=Accredited Analyte

PLEASE NOTE: Liability and Damages. Cardinal's liability and client's exclusive remedy for any claim arising, whether based in contract or tort, shall be limited to the amount paid by client for analyses. All claims, including those for negligence and any other cause whatsoever shall be deemed waived unless made in writing and received by Cardinal within thirty (30) days after completion of the applicable service. In no event shall Cardinal be liable for incidental or consequential damages, including, without limitation, business interruptions, loss of use, or loss of profits incurred by client, its subsidiaries, affiliates or successors arising out of or related to the performance of the services hereunder by Cardinal, regardless of whether such claim is based upon any of the above stated reasons or otherwise. Results relate only to the samples identified above. This report shall not be reproduced except in full with written approval of Cardinal Laboratories.

Celey D. Keene, Lab Director/Quality Manager



PHONE (575) 393-2326 ° 101 E. MARLAND ° HOBBS, NM 88240

**Analytical Results For:**

NTG ENVIRONMENTAL  
 ETHAN SESSUMS  
 701 TRADEWINDS BLVD. SUITE C  
 MIDLAND TX, 79706  
 Fax To:

Received: 11/04/2022  
 Reported: 11/08/2022  
 Project Name: RAGIN CAJUN 13 - 1  
 Project Number: 226363  
 Project Location: DEVON - LEA CO NM

Sampling Date: 11/03/2022  
 Sampling Type: Soil  
 Sampling Condition: Cool & Intact  
 Sample Received By: Tamara Oldaker

**Sample ID: SW - 21 (H225228-16)**

BTEx 8021B		mg/kg		Analyzed By: JH/						
Analyte	Result	Reporting Limit	Analyzed	Method Blank	BS	% Recovery	True Value QC	RPD	Qualifier	
Benzene*	<0.050	0.050	11/07/2022	ND	1.87	93.7	2.00	8.09		
Toluene*	<0.050	0.050	11/07/2022	ND	1.91	95.3	2.00	7.42		
Ethylbenzene*	<0.050	0.050	11/07/2022	ND	1.88	93.8	2.00	7.49		
Total Xylenes*	<0.150	0.150	11/07/2022	ND	5.74	95.6	6.00	7.45		
Total BTEX	<0.300	0.300	11/07/2022	ND						

Surrogate: 4-Bromofluorobenzene (PID) 99.7 % 69.9-140

Chloride, SM4500Cl-B		mg/kg		Analyzed By: GM						
Analyte	Result	Reporting Limit	Analyzed	Method Blank	BS	% Recovery	True Value QC	RPD	Qualifier	
Chloride	1380	16.0	11/07/2022	ND	432	108	400	0.00		

TPH 8015M		mg/kg		Analyzed By: MS					
Analyte	Result	Reporting Limit	Analyzed	Method Blank	BS	% Recovery	True Value QC	RPD	Qualifier
GRO C6-C10*	<10.0	10.0	11/07/2022	ND	178	89.1	200	1.08	
DRO >C10-C28*	<10.0	10.0	11/07/2022	ND	204	102	200	3.48	
EXT DRO >C28-C36	<10.0	10.0	11/07/2022	ND					

Surrogate: 1-Chlorooctane 89.4 % 45.3-161

Surrogate: 1-Chlorooctadecane 94.7 % 46.3-178

Cardinal Laboratories

\*=Accredited Analyte

PLEASE NOTE: Liability and Damages. Cardinal's liability and client's exclusive remedy for any claim arising, whether based in contract or tort, shall be limited to the amount paid by client for analyses. All claims, including those for negligence and any other cause whatsoever shall be deemed waived unless made in writing and received by Cardinal within thirty (30) days after completion of the applicable service. In no event shall Cardinal be liable for incidental or consequential damages, including, without limitation, business interruptions, loss of use, or loss of profits incurred by client, its subsidiaries, affiliates or successors arising out of or related to the performance of the services hereunder by Cardinal, regardless of whether such claim is based upon any of the above stated reasons or otherwise. Results relate only to the samples identified above. This report shall not be reproduced except in full with written approval of Cardinal Laboratories.

Celey D. Keene, Lab Director/Quality Manager





PHONE (575) 393-2326 ° 101 E. MARLAND ° HOBBS, NM 88240

**Analytical Results For:**

NTG ENVIRONMENTAL  
 ETHAN SESSUMS  
 701 TRADEWINDS BLVD. SUITE C  
 MIDLAND TX, 79706  
 Fax To:

Received: 11/04/2022  
 Reported: 11/08/2022  
 Project Name: RAGIN CAJUN 13 - 1  
 Project Number: 226363  
 Project Location: DEVON - LEA CO NM

Sampling Date: 11/03/2022  
 Sampling Type: Soil  
 Sampling Condition: Cool & Intact  
 Sample Received By: Tamara Oldaker

**Sample ID: SW - 22 (H225228-17)**

BTEx 8021B		mg/kg		Analyzed By: JH/						
Analyte	Result	Reporting Limit	Analyzed	Method Blank	BS	% Recovery	True Value QC	RPD	Qualifier	
Benzene*	<0.050	0.050	11/07/2022	ND	1.87	93.7	2.00	8.09		
Toluene*	<0.050	0.050	11/07/2022	ND	1.91	95.3	2.00	7.42		
Ethylbenzene*	<0.050	0.050	11/07/2022	ND	1.88	93.8	2.00	7.49		
Total Xylenes*	<0.150	0.150	11/07/2022	ND	5.74	95.6	6.00	7.45		
Total BTEx	<0.300	0.300	11/07/2022	ND						

Surrogate: 4-Bromofluorobenzene (PID) 101 % 69.9-140

Chloride, SM4500CI-B		mg/kg		Analyzed By: GM						
Analyte	Result	Reporting Limit	Analyzed	Method Blank	BS	% Recovery	True Value QC	RPD	Qualifier	
Chloride	848	16.0	11/07/2022	ND	432	108	400	0.00		

TPH 8015M		mg/kg		Analyzed By: MS					
Analyte	Result	Reporting Limit	Analyzed	Method Blank	BS	% Recovery	True Value QC	RPD	Qualifier
GRO C6-C10*	<10.0	10.0	11/07/2022	ND	178	89.1	200	1.08	
DRO >C10-C28*	<10.0	10.0	11/07/2022	ND	204	102	200	3.48	
EXT DRO >C28-C36	<10.0	10.0	11/07/2022	ND					

Surrogate: 1-Chlorooctane 100 % 45.3-161

Surrogate: 1-Chlorooctadecane 106 % 46.3-178

Cardinal Laboratories

\*=Accredited Analyte

PLEASE NOTE: Liability and Damages. Cardinal's liability and client's exclusive remedy for any claim arising, whether based in contract or tort, shall be limited to the amount paid by client for analyses. All claims, including those for negligence and any other cause whatsoever shall be deemed waived unless made in writing and received by Cardinal within thirty (30) days after completion of the applicable service. In no event shall Cardinal be liable for incidental or consequential damages, including, without limitation, business interruptions, loss of use, or loss of profits incurred by client, its subsidiaries, affiliates or successors arising out of or related to the performance of the services hereunder by Cardinal, regardless of whether such claim is based upon any of the above stated reasons or otherwise. Results relate only to the samples identified above. This report shall not be reproduced except in full with written approval of Cardinal Laboratories.

Celey D. Keene, Lab Director/Quality Manager



PHONE (575) 393-2326 ° 101 E. MARLAND ° HOBBS, NM 88240

**Analytical Results For:**

NTG ENVIRONMENTAL  
 ETHAN SESSUMS  
 701 TRADEWINDS BLVD. SUITE C  
 MIDLAND TX, 79706  
 Fax To:

Received: 11/04/2022  
 Reported: 11/08/2022  
 Project Name: RAGIN CAJUN 13 - 1  
 Project Number: 226363  
 Project Location: DEVON - LEA CO NM

Sampling Date: 11/03/2022  
 Sampling Type: Soil  
 Sampling Condition: Cool & Intact  
 Sample Received By: Tamara Oldaker

**Sample ID: SW - 23 (H225228-18)**

BTEx 8021B		mg/kg		Analyzed By: JH/						
Analyte	Result	Reporting Limit	Analyzed	Method Blank	BS	% Recovery	True Value QC	RPD	Qualifier	
Benzene*	<0.050	0.050	11/07/2022	ND	1.87	93.7	2.00	8.09		
Toluene*	<0.050	0.050	11/07/2022	ND	1.91	95.3	2.00	7.42		
Ethylbenzene*	<0.050	0.050	11/07/2022	ND	1.88	93.8	2.00	7.49		
Total Xylenes*	<0.150	0.150	11/07/2022	ND	5.74	95.6	6.00	7.45		
Total BTEx	<0.300	0.300	11/07/2022	ND						

Surrogate: 4-Bromofluorobenzene (PID) 101 % 69.9-140

Chloride, SM4500CI-B		mg/kg		Analyzed By: GM						
Analyte	Result	Reporting Limit	Analyzed	Method Blank	BS	% Recovery	True Value QC	RPD	Qualifier	
Chloride	2920	16.0	11/07/2022	ND	432	108	400	0.00		

TPH 8015M		mg/kg		Analyzed By: MS					
Analyte	Result	Reporting Limit	Analyzed	Method Blank	BS	% Recovery	True Value QC	RPD	Qualifier
GRO C6-C10*	<10.0	10.0	11/07/2022	ND	178	89.1	200	1.08	
DRO >C10-C28*	<10.0	10.0	11/07/2022	ND	204	102	200	3.48	
EXT DRO >C28-C36	<10.0	10.0	11/07/2022	ND					

Surrogate: 1-Chlorooctane 97.2 % 45.3-161

Surrogate: 1-Chlorooctadecane 103 % 46.3-178

Cardinal Laboratories

\*=Accredited Analyte

PLEASE NOTE: Liability and Damages. Cardinal's liability and client's exclusive remedy for any claim arising, whether based in contract or tort, shall be limited to the amount paid by client for analyses. All claims, including those for negligence and any other cause whatsoever shall be deemed waived unless made in writing and received by Cardinal within thirty (30) days after completion of the applicable service. In no event shall Cardinal be liable for incidental or consequential damages, including, without limitation, business interruptions, loss of use, or loss of profits incurred by client, its subsidiaries, affiliates or successors arising out of or related to the performance of the services hereunder by Cardinal, regardless of whether such claim is based upon any of the above stated reasons or otherwise. Results relate only to the samples identified above. This report shall not be reproduced except in full with written approval of Cardinal Laboratories.

Celey D. Keene, Lab Director/Quality Manager



PHONE (575) 393-2326 ° 101 E. MARLAND ° HOBBS, NM 88240

**Analytical Results For:**

NTG ENVIRONMENTAL  
 ETHAN SESSUMS  
 701 TRADEWINDS BLVD. SUITE C  
 MIDLAND TX, 79706  
 Fax To:

Received: 11/04/2022  
 Reported: 11/08/2022  
 Project Name: RAGIN CAJUN 13 - 1  
 Project Number: 226363  
 Project Location: DEVON - LEA CO NM

Sampling Date: 11/03/2022  
 Sampling Type: Soil  
 Sampling Condition: Cool & Intact  
 Sample Received By: Tamara Oldaker

**Sample ID: SW - 24 (H225228-19)**

BTX 8021B		mg/kg		Analyzed By: JH/					
Analyte	Result	Reporting Limit	Analyzed	Method Blank	BS	% Recovery	True Value QC	RPD	Qualifier
Benzene*	<0.050	0.050	11/07/2022	ND	1.87	93.7	2.00	8.09	
Toluene*	<0.050	0.050	11/07/2022	ND	1.91	95.3	2.00	7.42	
Ethylbenzene*	<0.050	0.050	11/07/2022	ND	1.88	93.8	2.00	7.49	
Total Xylenes*	<0.150	0.150	11/07/2022	ND	5.74	95.6	6.00	7.45	
Total BTX	<0.300	0.300	11/07/2022	ND					

Surrogate: 4-Bromofluorobenzene (PID) 97.3 % 69.9-140

Chloride, SM4500CI-B		mg/kg		Analyzed By: GM						
Analyte	Result	Reporting Limit	Analyzed	Method Blank	BS	% Recovery	True Value QC	RPD	Qualifier	
Chloride	544	16.0	11/07/2022	ND	432	108	400	0.00		

TPH 8015M		mg/kg		Analyzed By: MS					
Analyte	Result	Reporting Limit	Analyzed	Method Blank	BS	% Recovery	True Value QC	RPD	Qualifier
GRO C6-C10*	<10.0	10.0	11/07/2022	ND	178	89.1	200	1.08	
DRO >C10-C28*	<10.0	10.0	11/07/2022	ND	204	102	200	3.48	
EXT DRO >C28-C36	<10.0	10.0	11/07/2022	ND					

Surrogate: 1-Chlorooctane 91.8 % 45.3-161

Surrogate: 1-Chlorooctadecane 97.2 % 46.3-178

Cardinal Laboratories

\*=Accredited Analyte

PLEASE NOTE: Liability and Damages. Cardinal's liability and client's exclusive remedy for any claim arising, whether based in contract or tort, shall be limited to the amount paid by client for analyses. All claims, including those for negligence and any other cause whatsoever shall be deemed waived unless made in writing and received by Cardinal within thirty (30) days after completion of the applicable service. In no event shall Cardinal be liable for incidental or consequential damages, including, without limitation, business interruptions, loss of use, or loss of profits incurred by client, its subsidiaries, affiliates or successors arising out of or related to the performance of the services hereunder by Cardinal, regardless of whether such claim is based upon any of the above stated reasons or otherwise. Results relate only to the samples identified above. This report shall not be reproduced except in full with written approval of Cardinal Laboratories.

Celey D. Keene, Lab Director/Quality Manager



PHONE (575) 393-2326 ° 101 E. MARLAND ° HOBBS, NM 88240

**Analytical Results For:**

NTG ENVIRONMENTAL  
 ETHAN SESSUMS  
 701 TRADEWINDS BLVD. SUITE C  
 MIDLAND TX, 79706  
 Fax To:

Received: 11/04/2022  
 Reported: 11/08/2022  
 Project Name: RAGIN CAJUN 13 - 1  
 Project Number: 226363  
 Project Location: DEVON - LEA CO NM

Sampling Date: 11/03/2022  
 Sampling Type: Soil  
 Sampling Condition: Cool & Intact  
 Sample Received By: Tamara Oldaker

**Sample ID: SW - 25 (H225228-20)**

BTEx 8021B		mg/kg		Analyzed By: JH/						
Analyte	Result	Reporting Limit	Analyzed	Method Blank	BS	% Recovery	True Value QC	RPD	Qualifier	
Benzene*	<0.050	0.050	11/07/2022	ND	1.87	93.7	2.00	8.09		
Toluene*	<0.050	0.050	11/07/2022	ND	1.91	95.3	2.00	7.42		
Ethylbenzene*	<0.050	0.050	11/07/2022	ND	1.88	93.8	2.00	7.49		
Total Xylenes*	<0.150	0.150	11/07/2022	ND	5.74	95.6	6.00	7.45		
Total BTEx	<0.300	0.300	11/07/2022	ND						

Surrogate: 4-Bromofluorobenzene (PID) 101 % 69.9-140

Chloride, SM4500CI-B		mg/kg		Analyzed By: GM						
Analyte	Result	Reporting Limit	Analyzed	Method Blank	BS	% Recovery	True Value QC	RPD	Qualifier	
Chloride	320	16.0	11/07/2022	ND	432	108	400	0.00		

TPH 8015M		mg/kg		Analyzed By: MS					
Analyte	Result	Reporting Limit	Analyzed	Method Blank	BS	% Recovery	True Value QC	RPD	Qualifier
GRO C6-C10*	<10.0	10.0	11/07/2022	ND	178	89.1	200	1.08	
DRO >C10-C28*	<10.0	10.0	11/07/2022	ND	204	102	200	3.48	
EXT DRO >C28-C36	<10.0	10.0	11/07/2022	ND					

Surrogate: 1-Chlorooctane 89.5 % 45.3-161

Surrogate: 1-Chlorooctadecane 94.2 % 46.3-178

Cardinal Laboratories

\*=Accredited Analyte

PLEASE NOTE: Liability and Damages. Cardinal's liability and client's exclusive remedy for any claim arising, whether based in contract or tort, shall be limited to the amount paid by client for analyses. All claims, including those for negligence and any other cause whatsoever shall be deemed waived unless made in writing and received by Cardinal within thirty (30) days after completion of the applicable service. In no event shall Cardinal be liable for incidental or consequential damages, including, without limitation, business interruptions, loss of use, or loss of profits incurred by client, its subsidiaries, affiliates or successors arising out of or related to the performance of the services hereunder by Cardinal, regardless of whether such claim is based upon any of the above stated reasons or otherwise. Results relate only to the samples identified above. This report shall not be reproduced except in full with written approval of Cardinal Laboratories.

Celey D. Keene, Lab Director/Quality Manager



PHONE (575) 393-2326 ° 101 E. MARLAND ° HOBBS, NM 88240

**Analytical Results For:**

NTG ENVIRONMENTAL  
 ETHAN SESSUMS  
 701 TRADEWINDS BLVD. SUITE C  
 MIDLAND TX, 79706  
 Fax To:

Received: 11/04/2022  
 Reported: 11/08/2022  
 Project Name: RAGIN CAJUN 13 - 1  
 Project Number: 226363  
 Project Location: DEVON - LEA CO NM

Sampling Date: 11/03/2022  
 Sampling Type: Soil  
 Sampling Condition: Cool & Intact  
 Sample Received By: Tamara Oldaker

**Sample ID: SW - 26 (H225228-21)**

BTEx 8021B		mg/kg		Analyzed By: JH/						
Analyte	Result	Reporting Limit	Analyzed	Method Blank	BS	% Recovery	True Value QC	RPD	Qualifier	
Benzene*	<0.050	0.050	11/07/2022	ND	1.87	93.7	2.00	8.09		
Toluene*	<0.050	0.050	11/07/2022	ND	1.91	95.3	2.00	7.42		
Ethylbenzene*	<0.050	0.050	11/07/2022	ND	1.88	93.8	2.00	7.49		
Total Xylenes*	<0.150	0.150	11/07/2022	ND	5.74	95.6	6.00	7.45		
Total BTEx	<0.300	0.300	11/07/2022	ND						

Surrogate: 4-Bromofluorobenzene (PID) 97.3 % 69.9-140

Chloride, SM4500CI-B		mg/kg		Analyzed By: GM						
Analyte	Result	Reporting Limit	Analyzed	Method Blank	BS	% Recovery	True Value QC	RPD	Qualifier	
Chloride	240	16.0	11/07/2022	ND	432	108	400	0.00		

TPH 8015M		mg/kg		Analyzed By: MS					
Analyte	Result	Reporting Limit	Analyzed	Method Blank	BS	% Recovery	True Value QC	RPD	Qualifier
GRO C6-C10*	<10.0	10.0	11/07/2022	ND	178	89.1	200	1.08	
DRO >C10-C28*	<10.0	10.0	11/07/2022	ND	204	102	200	3.48	
EXT DRO >C28-C36	<10.0	10.0	11/07/2022	ND					

Surrogate: 1-Chlorooctane 87.9 % 45.3-161

Surrogate: 1-Chlorooctadecane 90.8 % 46.3-178

Cardinal Laboratories

\*=Accredited Analyte

PLEASE NOTE: Liability and Damages. Cardinal's liability and client's exclusive remedy for any claim arising, whether based in contract or tort, shall be limited to the amount paid by client for analyses. All claims, including those for negligence and any other cause whatsoever shall be deemed waived unless made in writing and received by Cardinal within thirty (30) days after completion of the applicable service. In no event shall Cardinal be liable for incidental or consequential damages, including, without limitation, business interruptions, loss of use, or loss of profits incurred by client, its subsidiaries, affiliates or successors arising out of or related to the performance of the services hereunder by Cardinal, regardless of whether such claim is based upon any of the above stated reasons or otherwise. Results relate only to the samples identified above. This report shall not be reproduced except in full with written approval of Cardinal Laboratories.

Celey D. Keene, Lab Director/Quality Manager



PHONE (575) 393-2326 ° 101 E. MARLAND ° HOBBS, NM 88240

**Analytical Results For:**

NTG ENVIRONMENTAL  
 ETHAN SESSUMS  
 701 TRADEWINDS BLVD. SUITE C  
 MIDLAND TX, 79706  
 Fax To:

Received: 11/04/2022  
 Reported: 11/08/2022  
 Project Name: RAGIN CAJUN 13 - 1  
 Project Number: 226363  
 Project Location: DEVON - LEA CO NM

Sampling Date: 11/03/2022  
 Sampling Type: Soil  
 Sampling Condition: Cool & Intact  
 Sample Received By: Tamara Oldaker

**Sample ID: SW - 27 (H225228-22)**

BTEx 8021B		mg/kg		Analyzed By: JH/						
Analyte	Result	Reporting Limit	Analyzed	Method Blank	BS	% Recovery	True Value QC	RPD	Qualifier	
Benzene*	<0.050	0.050	11/07/2022	ND	1.87	93.7	2.00	8.09		
Toluene*	<0.050	0.050	11/07/2022	ND	1.91	95.3	2.00	7.42		
Ethylbenzene*	<0.050	0.050	11/07/2022	ND	1.88	93.8	2.00	7.49		
Total Xylenes*	<0.150	0.150	11/07/2022	ND	5.74	95.6	6.00	7.45		
Total BTEx	<0.300	0.300	11/07/2022	ND						

Surrogate: 4-Bromofluorobenzene (PID) 98.9 % 69.9-140

Chloride, SM4500CI-B		mg/kg		Analyzed By: GM						
Analyte	Result	Reporting Limit	Analyzed	Method Blank	BS	% Recovery	True Value QC	RPD	Qualifier	
Chloride	1700	16.0	11/07/2022	ND	432	108	400	0.00		

TPH 8015M		mg/kg		Analyzed By: MS					
Analyte	Result	Reporting Limit	Analyzed	Method Blank	BS	% Recovery	True Value QC	RPD	Qualifier
GRO C6-C10*	<10.0	10.0	11/07/2022	ND	178	89.1	200	1.08	
DRO >C10-C28*	<10.0	10.0	11/07/2022	ND	204	102	200	3.48	
EXT DRO >C28-C36	<10.0	10.0	11/07/2022	ND					

Surrogate: 1-Chlorooctane 89.3 % 45.3-161

Surrogate: 1-Chlorooctadecane 94.1 % 46.3-178

Cardinal Laboratories

\*=Accredited Analyte

PLEASE NOTE: Liability and Damages. Cardinal's liability and client's exclusive remedy for any claim arising, whether based in contract or tort, shall be limited to the amount paid by client for analyses. All claims, including those for negligence and any other cause whatsoever shall be deemed waived unless made in writing and received by Cardinal within thirty (30) days after completion of the applicable service. In no event shall Cardinal be liable for incidental or consequential damages, including, without limitation, business interruptions, loss of use, or loss of profits incurred by client, its subsidiaries, affiliates or successors arising out of or related to the performance of the services hereunder by Cardinal, regardless of whether such claim is based upon any of the above stated reasons or otherwise. Results relate only to the samples identified above. This report shall not be reproduced except in full with written approval of Cardinal Laboratories.

Celey D. Keene, Lab Director/Quality Manager



PHONE (575) 393-2326 ° 101 E. MARLAND ° HOBBS, NM 88240

**Analytical Results For:**

NTG ENVIRONMENTAL  
 ETHAN SESSUMS  
 701 TRADEWINDS BLVD. SUITE C  
 MIDLAND TX, 79706  
 Fax To:

Received: 11/04/2022  
 Reported: 11/08/2022  
 Project Name: RAGIN CAJUN 13 - 1  
 Project Number: 226363  
 Project Location: DEVON - LEA CO NM

Sampling Date: 11/03/2022  
 Sampling Type: Soil  
 Sampling Condition: Cool & Intact  
 Sample Received By: Tamara Oldaker

**Sample ID: SW - 28 (H225228-23)**

BTEx 8021B		mg/kg		Analyzed By: JH/						
Analyte	Result	Reporting Limit	Analyzed	Method Blank	BS	% Recovery	True Value QC	RPD	Qualifier	
Benzene*	<0.050	0.050	11/07/2022	ND	1.87	93.7	2.00	8.09		
Toluene*	<0.050	0.050	11/07/2022	ND	1.91	95.3	2.00	7.42		
Ethylbenzene*	<0.050	0.050	11/07/2022	ND	1.88	93.8	2.00	7.49		
Total Xylenes*	<0.150	0.150	11/07/2022	ND	5.74	95.6	6.00	7.45		
Total BTEx	<0.300	0.300	11/07/2022	ND						

Surrogate: 4-Bromofluorobenzene (PID) 96.0 % 69.9-140

Chloride, SM4500CI-B		mg/kg		Analyzed By: GM						
Analyte	Result	Reporting Limit	Analyzed	Method Blank	BS	% Recovery	True Value QC	RPD	Qualifier	
Chloride	288	16.0	11/07/2022	ND	432	108	400	0.00		

TPH 8015M		mg/kg		Analyzed By: MS					
Analyte	Result	Reporting Limit	Analyzed	Method Blank	BS	% Recovery	True Value QC	RPD	Qualifier
GRO C6-C10*	<10.0	10.0	11/07/2022	ND	193	96.3	200	7.83	
DRO >C10-C28*	<10.0	10.0	11/07/2022	ND	196	98.2	200	4.04	
EXT DRO >C28-C36	<10.0	10.0	11/07/2022	ND					

Surrogate: 1-Chlorooctane 99.3 % 45.3-161

Surrogate: 1-Chlorooctadecane 114 % 46.3-178

Cardinal Laboratories

\*=Accredited Analyte

PLEASE NOTE: Liability and Damages. Cardinal's liability and client's exclusive remedy for any claim arising, whether based in contract or tort, shall be limited to the amount paid by client for analyses. All claims, including those for negligence and any other cause whatsoever shall be deemed waived unless made in writing and received by Cardinal within thirty (30) days after completion of the applicable service. In no event shall Cardinal be liable for incidental or consequential damages, including, without limitation, business interruptions, loss of use, or loss of profits incurred by client, its subsidiaries, affiliates or successors arising out of or related to the performance of the services hereunder by Cardinal, regardless of whether such claim is based upon any of the above stated reasons or otherwise. Results relate only to the samples identified above. This report shall not be reproduced except in full with written approval of Cardinal Laboratories.

Celey D. Keene, Lab Director/Quality Manager





PHONE (575) 393-2326 ° 101 E. MARLAND ° HOBBS, NM 88240

**Analytical Results For:**

NTG ENVIRONMENTAL  
 ETHAN SESSUMS  
 701 TRADEWINDS BLVD. SUITE C  
 MIDLAND TX, 79706  
 Fax To:

Received: 11/04/2022  
 Reported: 11/08/2022  
 Project Name: RAGIN CAJUN 13 - 1  
 Project Number: 226363  
 Project Location: DEVON - LEA CO NM

Sampling Date: 11/03/2022  
 Sampling Type: Soil  
 Sampling Condition: Cool & Intact  
 Sample Received By: Tamara Oldaker

**Sample ID: SW - 29 (H225228-24)**

BTEX 8021B		mg/kg		Analyzed By: JH/						
Analyte	Result	Reporting Limit	Analyzed	Method Blank	BS	% Recovery	True Value QC	RPD	Qualifier	
Benzene*	<0.050	0.050	11/07/2022	ND	1.87	93.7	2.00	8.09		
Toluene*	<0.050	0.050	11/07/2022	ND	1.91	95.3	2.00	7.42		
Ethylbenzene*	<0.050	0.050	11/07/2022	ND	1.88	93.8	2.00	7.49		
Total Xylenes*	<0.150	0.150	11/07/2022	ND	5.74	95.6	6.00	7.45		
Total BTEX	<0.300	0.300	11/07/2022	ND						

Surrogate: 4-Bromofluorobenzene (PID) 97.9 % 69.9-140

Chloride, SM4500CI-B		mg/kg		Analyzed By: GM						
Analyte	Result	Reporting Limit	Analyzed	Method Blank	BS	% Recovery	True Value QC	RPD	Qualifier	
Chloride	320	16.0	11/07/2022	ND	432	108	400	0.00		

TPH 8015M		mg/kg		Analyzed By: MS					
Analyte	Result	Reporting Limit	Analyzed	Method Blank	BS	% Recovery	True Value QC	RPD	Qualifier
GRO C6-C10*	<10.0	10.0	11/07/2022	ND	193	96.3	200	7.83	
DRO >C10-C28*	<10.0	10.0	11/07/2022	ND	196	98.2	200	4.04	
EXT DRO >C28-C36	<10.0	10.0	11/07/2022	ND					

Surrogate: 1-Chlorooctane 95.8 % 45.3-161

Surrogate: 1-Chlorooctadecane 110 % 46.3-178

Cardinal Laboratories

\*=Accredited Analyte

PLEASE NOTE: Liability and Damages. Cardinal's liability and client's exclusive remedy for any claim arising, whether based in contract or tort, shall be limited to the amount paid by client for analyses. All claims, including those for negligence and any other cause whatsoever shall be deemed waived unless made in writing and received by Cardinal within thirty (30) days after completion of the applicable service. In no event shall Cardinal be liable for incidental or consequential damages, including, without limitation, business interruptions, loss of use, or loss of profits incurred by client, its subsidiaries, affiliates or successors arising out of or related to the performance of the services hereunder by Cardinal, regardless of whether such claim is based upon any of the above stated reasons or otherwise. Results relate only to the samples identified above. This report shall not be reproduced except in full with written approval of Cardinal Laboratories.

Celey D. Keene, Lab Director/Quality Manager



PHONE (575) 393-2326 ° 101 E. MARLAND ° HOBBS, NM 88240

**Analytical Results For:**

NTG ENVIRONMENTAL  
 ETHAN SESSUMS  
 701 TRADEWINDS BLVD. SUITE C  
 MIDLAND TX, 79706  
 Fax To:

Received: 11/04/2022  
 Reported: 11/08/2022  
 Project Name: RAGIN CAJUN 13 - 1  
 Project Number: 226363  
 Project Location: DEVON - LEA CO NM

Sampling Date: 11/03/2022  
 Sampling Type: Soil  
 Sampling Condition: Cool & Intact  
 Sample Received By: Tamara Oldaker

**Sample ID: SW - 30 (H225228-25)**

BTEX 8021B		mg/kg		Analyzed By: JH/						
Analyte	Result	Reporting Limit	Analyzed	Method Blank	BS	% Recovery	True Value QC	RPD	Qualifier	
Benzene*	<0.050	0.050	11/07/2022	ND	1.87	93.7	2.00	8.09		
Toluene*	<0.050	0.050	11/07/2022	ND	1.91	95.3	2.00	7.42		
Ethylbenzene*	<0.050	0.050	11/07/2022	ND	1.88	93.8	2.00	7.49		
Total Xylenes*	<0.150	0.150	11/07/2022	ND	5.74	95.6	6.00	7.45		
Total BTEX	<0.300	0.300	11/07/2022	ND						

Surrogate: 4-Bromofluorobenzene (PID) 97.8 % 69.9-140

Chloride, SM4500CI-B		mg/kg		Analyzed By: GM						
Analyte	Result	Reporting Limit	Analyzed	Method Blank	BS	% Recovery	True Value QC	RPD	Qualifier	
Chloride	2000	16.0	11/07/2022	ND	432	108	400	0.00		

TPH 8015M		mg/kg		Analyzed By: MS					
Analyte	Result	Reporting Limit	Analyzed	Method Blank	BS	% Recovery	True Value QC	RPD	Qualifier
GRO C6-C10*	<10.0	10.0	11/07/2022	ND	193	96.3	200	7.83	
DRO >C10-C28*	<10.0	10.0	11/07/2022	ND	196	98.2	200	4.04	
EXT DRO >C28-C36	<10.0	10.0	11/07/2022	ND					

Surrogate: 1-Chlorooctane 101 % 45.3-161

Surrogate: 1-Chlorooctadecane 117 % 46.3-178

Cardinal Laboratories

\*=Accredited Analyte

PLEASE NOTE: Liability and Damages. Cardinal's liability and client's exclusive remedy for any claim arising, whether based in contract or tort, shall be limited to the amount paid by client for analyses. All claims, including those for negligence and any other cause whatsoever shall be deemed waived unless made in writing and received by Cardinal within thirty (30) days after completion of the applicable service. In no event shall Cardinal be liable for incidental or consequential damages, including, without limitation, business interruptions, loss of use, or loss of profits incurred by client, its subsidiaries, affiliates or successors arising out of or related to the performance of the services hereunder by Cardinal, regardless of whether such claim is based upon any of the above stated reasons or otherwise. Results relate only to the samples identified above. This report shall not be reproduced except in full with written approval of Cardinal Laboratories.

Celey D. Keene, Lab Director/Quality Manager

PHONE (575) 393-2326 • 101 E. MARLAND • HOBBS, NM 88240

---

### Notes and Definitions

QM-07	The spike recovery was outside acceptance limits for the MS and/or MSD. The batch was accepted based on acceptable LCS recovery.
ND	Analyte NOT DETECTED at or above the reporting limit
RPD	Relative Percent Difference
**	Samples not received at proper temperature of 6°C or below.
***	Insufficient time to reach temperature.
-	Chloride by SM4500Cl-B does not require samples be received at or below 6°C Samples reported on an as received basis (wet) unless otherwise noted on report

---

Cardinal Laboratories

\*=Accredited Analyte

PLEASE NOTE: Liability and Damages. Cardinal's liability and client's exclusive remedy for any claim arising, whether based in contract or tort, shall be limited to the amount paid by client for analyses. All claims, including those for negligence and any other cause whatsoever shall be deemed waived unless made in writing and received by Cardinal within thirty (30) days after completion of the applicable service. In no event shall Cardinal be liable for incidental or consequential damages, including, without limitation, business interruptions, loss of use, or loss of profits incurred by client, its subsidiaries, affiliates or successors arising out of or related to the performance of the services hereunder by Cardinal, regardless of whether such claim is based upon any of the above stated reasons or otherwise. Results relate only to the samples identified above. This report shall not be reproduced except in full with written approval of Cardinal Laboratories.

A handwritten signature in black ink, appearing to read "Celey D. Keene".

---

Celey D. Keene, Lab Director/Quality Manager



Chain of Custody

Work Order No: H225222Page 10 of 12

Page 28 of 30

Project Manager:	Ethan Sessums	Bill to: (if different)	Wesley Mathews
Company Name:	NTG Environmental	Company Name:	Devon Energy
Address:	402 E Wood Ave	Address:	6488 Seven Rivers Highway
City, State ZIP:	Carlsbad, NM 88220	City, State ZIP:	Artesia, NM 88210
Phone:	254-266-5456	Email:	Wesley.Mathews@dev.com

Work Order Comments	
Program: UST/PST <input type="checkbox"/> PRP <input type="checkbox"/> Brownfields <input type="checkbox"/> RRC <input type="checkbox"/> Superfund <input type="checkbox"/>	
State of Project:	
Reporting Level II <input type="checkbox"/> Level III <input type="checkbox"/> PST/UST <input type="checkbox"/> TRRP <input type="checkbox"/> Level IV <input type="checkbox"/>	
Deliverables: EDD <input type="checkbox"/> ADAPT <input type="checkbox"/> Other:	

Project Name:	Ragin Cajun 13-1		Turn Around		Pres. Code	ANALYSIS REQUEST												Preservative Codes						
Project Number:	226363		<input type="checkbox"/> Routine	<input checked="" type="checkbox"/> Rush																				
Project Location:	Lea Co. NM		Due Date:	48 Hr																				
Sampler's Name:	Kenny Han		TAT starts the day received by the lab, if received by 4:30pm																					
PO #	21073110																							
SAMPLE RECEIPT			Temp Blank:	Yes <input checked="" type="checkbox"/> No <input type="checkbox"/>	Yes <input checked="" type="checkbox"/> No <input type="checkbox"/>																			
Received Intact:	Yes <input checked="" type="checkbox"/> No <input type="checkbox"/>	Thermometer ID:	115																					
Cooler Custody Seals:	Yes <input checked="" type="checkbox"/> No <input type="checkbox"/>	Correction Factor:	-0.6°C																					
Sample Custody Seals:	Yes <input checked="" type="checkbox"/> No <input type="checkbox"/>	Temperature Reading:	5.0°C																					
Total Containers:	115		Corrected Temperature:	4.4°C																				
Sample Identification			Date	Time	Soil	Water	Grab/Comp	# of Cont													Sample Comments			
SW-6			11/3/2022	1pm	X		Comp	1	X	X	X													
SW-7			11/3/2022	1pm	X		Comp	1	X	X	X													
SW-8			11/3/2022	1pm	X		Comp	1	X	X	X													
SW-9			11/3/2022	1pm	X		Comp	1	X	X	X													
SW-10			11/3/2022	1pm	X		Comp	1	X	X	X													
SW-11			11/3/2022	1pm	X		Comp	1	X	X	X													
SW-12			11/3/2022	1pm	X		Comp	1	X	X	X													
SW-13			11/3/2022	1pm	X		Comp	1	X	X	X													
SW-14			11/3/2022	1pm	X		Comp	1	X	X	X													
SW-15			11/3/2022	1pm	X		Comp	1	X	X	X													

Additional Comments:

Notice: Signature of this document and relinquishment of samples constitutes a valid purchase order from client company to Xenco, its affiliates and subcontractors. It assigns standard terms and conditions of service. Xenco will be liable only for the cost of samples and shall not assume any responsibility for any losses or expenses incurred by the client if such losses are due to circumstances beyond the control of Xenco. A minimum charge of \$85.00 will be applied to each project and a charge of \$5 for each sample submitted to Xenco, but not analyzed. These terms will be enforced unless previously negotiated.

Relinquished by: (Signature)	Received by: (Signature)	Date/Time	Relinquished by: (Signature)	Received by: (Signature)	Date/Time
<u>[Signature]</u>	<u>[Signature]</u>	11-4-22 1345			





Chain of Custody

Work Order No:

H225228

Page 29 of 30

Page 11 of 12

Project Manager:	Ethan Sessums	Bill to: (if different)	Wesley Mathews
Company Name:	NTG Environmental	Company Name:	Devon Energy
Address:	402 E Wood Ave	Address:	6488 Seven Rivers Highway
City, State ZIP:	Carlsbad, NM 88220	City, State ZIP:	Artesia, NM 88210
Phone:	254-266-5456	Email:	Wesley.Mathews@devon.com

Work Order Comments	
Program: UST/PST <input type="checkbox"/> PRP <input type="checkbox"/> Brownfields <input type="checkbox"/> RRC <input type="checkbox"/> Superfund <input type="checkbox"/>	
State of Project:	
Reporting Level II <input type="checkbox"/> Level III <input type="checkbox"/> PST/UST <input type="checkbox"/> TRRP <input type="checkbox"/> Level IV <input type="checkbox"/>	
Deliverables: EDD <input type="checkbox"/> ADAPT <input type="checkbox"/> Other:	

Project Name:	Ragin Cajun 13-1	Turn Around		Pres. Code	ANALYSIS REQUEST												Preservative Codes
Project Number:	226363	<input type="checkbox"/> Routine	<input checked="" type="checkbox"/> Rush														
Project Location:	Lea Co. NM	Due Date:	48 Hr														
Sampler's Name:	Kenny Han	TAT starts the day received by the lab, if received by 4:30pm															
PO #:	21073110																
SAMPLE RECEIPT		Temp Blank:	Yes <input checked="" type="checkbox"/> No <input type="checkbox"/>	Yes <input checked="" type="checkbox"/> No <input type="checkbox"/>	Yes <input checked="" type="checkbox"/> No <input type="checkbox"/>												
Received Intact:	Yes <input checked="" type="checkbox"/> No <input type="checkbox"/>	Thermometer ID:	115														
Cooler Custody Seals:	Yes <input checked="" type="checkbox"/> No <input type="checkbox"/>	Correction Factor:	-0.06														
Sample Custody Seals:	Yes <input checked="" type="checkbox"/> No <input type="checkbox"/>	Temperature Reading:	50.0														
Total Containers:	115	Corrected Temperature:	4.42														

Sample Identification				Parameters														Sample Comments	
SW-16	11/3/2022	1pm	X	Comp	1	X	X	X	X	X	X	X	X	X	X	X	X		
SW-17	11/3/2022	1pm	X	Comp	1	X	X	X	X	X	X	X	X	X	X	X	X		
SW-18	11/3/2022	1pm	X	Comp	1	X	X	X	X	X	X	X	X	X	X	X	X		
SW-19	11/3/2022	1pm	X	Comp	1	X	X	X	X	X	X	X	X	X	X	X	X		
SW-20	11/3/2022	1pm	X	Comp	1	X	X	X	X	X	X	X	X	X	X	X	X		
SW-21	11/3/2022	1pm	X	Comp	1	X	X	X	X	X	X	X	X	X	X	X	X		
SW-22	11/3/2022	1pm	X	Comp	1	X	X	X	X	X	X	X	X	X	X	X	X		
SW-23	11/3/2022	1pm	X	Comp	1	X	X	X	X	X	X	X	X	X	X	X	X		
SW-24	11/3/2022	1pm	X	Comp	1	X	X	X	X	X	X	X	X	X	X	X	X		
SW-25	11/3/2022	1pm	X	Comp	1	X	X	X	X	X	X	X	X	X	X	X	X		

Additional Comments:

Notice: Signature of this document and relinquishment of samples constitutes a valid purchase order from client company to Xenco, its affiliates and subcontractors. It assigns standard terms and conditions of service. Xenco will be liable only for the cost of samples and shall not assume any responsibility for any losses or expenses incurred by the client if such losses are due to circumstances beyond the control of Xenco. A minimum charge of \$85.00 will be applied to each project and a charge of \$5 for each sample submitted to Xenco, but not analyzed. These terms will be enforced unless previously negotiated.

Relinquished by: (Signature)	Received by: (Signature)	Date/Time	Relinquished by: (Signature)	Received by: (Signature)	Date/Time
11/4/22	[Signature]	11-4-22 1245			
3					
5					





Chain of Custody

Work Order No: HA25222

Page 12 of 12

Project Manager:	Ethan Sessums	Bill to: (if different)	Wesley Mathews
Company Name:	NTG Environmental	Company Name:	Devon Energy
Address:	402 E Wood Ave	Address:	6488 Seven Rivers Highway
City, State ZIP:	Carlsbad, NM 88220	City, State ZIP:	Artesia, NM 88210
Phone:	254-266-5456	Email:	Wesley.Mathews@dyn.com

Work Order Comments	
Program: UST/PST <input type="checkbox"/> PRP <input type="checkbox"/> Brownfields <input type="checkbox"/> RRC <input type="checkbox"/> Superfund <input type="checkbox"/>	State of Project:
Reporting Level II <input type="checkbox"/> Level III <input type="checkbox"/> PST/UST <input type="checkbox"/> TRRP <input type="checkbox"/> Level IV <input type="checkbox"/>	Deliverables: EDD <input type="checkbox"/> ADAPT <input type="checkbox"/> Other: <input type="checkbox"/>

Project Name:	Ragin Cajun 13-1	Turn Around		Pres. Code	ANALYSIS REQUEST	Preservative Codes
Project Number:	226363	<input type="checkbox"/> Routine	<input checked="" type="checkbox"/> Rush			
Project Location:	Lee Co. NM	Due Date:	48 Hr			
Sampler's Name:	Kenny Han	TAT starts the day received by the lab, if received by 4:30pm				
PO #	21073110					
SAMPLE RECEIPT		Temp Blank:	Yes <input checked="" type="checkbox"/> No <input type="checkbox"/>	Wet Ice:	Yes <input checked="" type="checkbox"/> No <input type="checkbox"/>	
Received Intact:	Yes <input checked="" type="checkbox"/> No <input type="checkbox"/>	Thermometer ID:	113			
Cooler Custody Seals:	Yes <input checked="" type="checkbox"/> No <input type="checkbox"/>	Correction Factor:	-0.62			
Sample Custody Seals:	Yes <input checked="" type="checkbox"/> No <input type="checkbox"/>	Temperature Reading:	5.02			
Total Containers:	115	Corrected Temperature:	4.42			

Sample Identification	Date	Time	Soil	Water	Grab/Comp	# of Cont	Parameters	BTEX 8021B	TPH 8015M ( GRO + DRO + MRO)	Chloride 4500	HOLD	Sample Comments
SW-26	11/3/2022	1pm	X		Comp	1	X	X	X			
SW-27	11/3/2022	1pm	X		Comp	1	X	X	X			
SW-28	11/3/2022	1pm	X		Comp	1	X	X	X			
SW-29	11/3/2022	1pm	X		Comp	1	X	X	X			
SW-30	11/3/2022	1pm	X		Comp	1	X	X	X			

Additional Comments:

Notice: Signature of this document and relinquishment of samples constitutes a valid purchase order from client company to Xenco, its affiliates and subcontractors. It assigns standard terms and conditions of service. Xenco will be liable only for the cost of samples and shall not assume any responsibility for any losses or expenses incurred by the client if such losses are due to circumstances beyond the control of Xenco. A minimum charge of \$85.00 will be applied to each project and a charge of \$5 for each sample submitted to Xenco, but not analyzed. These terms will be enforced unless previously negotiated.

Relinquished by: (Signature)	Received by: (Signature)	Date/Time	Relinquished by: (Signature)	Received by: (Signature)	Date/Time
<i>[Signature]</i>	<i>[Signature]</i>	11-4-22 12:45			



PHONE (575) 393-2326 ° 101 E. MARLAND ° HOBBS, NM 88240

---

December 08, 2022

ETHAN SESSUMS

NTG ENVIRONMENTAL

701 TRADEWINDS BLVD. SUITE C

MIDLAND, TX 79706

RE: RAGIN CAJUN 13 - 1

Enclosed are the results of analyses for samples received by the laboratory on 12/06/22 11:31.

Cardinal Laboratories is accredited through Texas NELAP under certificate number T104704398-22-15. Accreditation applies to drinking water, non-potable water and solid and chemical materials. All accredited analytes are denoted by an asterisk (\*). For a complete list of accredited analytes and matrices visit the TCEQ website at [www.tceq.texas.gov/field/qa/lab\\_accred\\_certif.html](http://www.tceq.texas.gov/field/qa/lab_accred_certif.html).

Cardinal Laboratories is accredited through the State of Colorado Department of Public Health and Environment for:

Method EPA 552.2	Haloacetic Acids (HAA-5)
Method EPA 524.2	Total Trihalomethanes (TTHM)
Method EPA 524.4	Regulated VOCs (V1, V2, V3)

Accreditation applies to public drinking water matrices.

This report meets NELAP requirements and is made up of a cover page, analytical results, and a copy of the original chain-of-custody. If you have any questions concerning this report, please feel free to contact me.

Sincerely,

A handwritten signature in black ink that reads "Mike Snyder". The signature is fluid and cursive, with the first name "Mike" and last name "Snyder" clearly distinguishable.

Mike Snyder For Celey D. Keene

Lab Director/Quality Manager





PHONE (575) 393-2326 ° 101 E. MARLAND ° HOBBS, NM 88240

**Analytical Results For:**

NTG ENVIRONMENTAL  
 ETHAN SESSUMS  
 701 TRADEWINDS BLVD. SUITE C  
 MIDLAND TX, 79706  
 Fax To:

Received: 12/06/2022  
 Reported: 12/08/2022  
 Project Name: RAGIN CAJUN 13 - 1  
 Project Number: 226362 (7.21.22)  
 Project Location: DEVON - LEA CO NM

Sampling Date: 12/05/2022  
 Sampling Type: Soil  
 Sampling Condition: Cool & Intact  
 Sample Received By: Shalyn Rodriguez

**Sample ID: CS - 10 (4.5') (H225719-01)**

BTX 8021B		mg/kg		Analyzed By: JH					
Analyte	Result	Reporting Limit	Analyzed	Method Blank	BS	% Recovery	True Value QC	RPD	Qualifier
Benzene*	<0.050	0.050	12/07/2022	ND	2.10	105	2.00	1.86	
Toluene*	<0.050	0.050	12/07/2022	ND	2.19	110	2.00	0.562	
Ethylbenzene*	<0.050	0.050	12/07/2022	ND	2.17	109	2.00	1.55	
Total Xylenes*	<0.150	0.150	12/07/2022	ND	6.71	112	6.00	1.82	
Total BTX	<0.300	0.300	12/07/2022	ND					

Surrogate: 4-Bromofluorobenzene (PID) 99.5 % 69.9-140

Chloride, SM4500Cl-B		mg/kg		Analyzed By: AC						
Analyte	Result	Reporting Limit	Analyzed	Method Blank	BS	% Recovery	True Value QC	RPD	Qualifier	
Chloride	32.0	16.0	12/07/2022	ND	432	108	400	0.00		

TPH 8015M		mg/kg		Analyzed By: MS					
Analyte	Result	Reporting Limit	Analyzed	Method Blank	BS	% Recovery	True Value QC	RPD	Qualifier
GRO C6-C10*	<10.0	10.0	12/07/2022	ND	187	93.4	200	6.35	
DRO >C10-C28*	<10.0	10.0	12/07/2022	ND	196	98.2	200	5.52	
EXT DRO >C28-C36	<10.0	10.0	12/07/2022	ND					

Surrogate: 1-Chlorooctane 69.6 % 45.3-161

Surrogate: 1-Chlorooctadecane 72.6 % 46.3-178

Cardinal Laboratories

\*=Accredited Analyte

PLEASE NOTE: Liability and Damages. Cardinal's liability and client's exclusive remedy for any claim arising, whether based in contract or tort, shall be limited to the amount paid by client for analyses. All claims, including those for negligence and any other cause whatsoever shall be deemed waived unless made in writing and received by Cardinal within thirty (30) days after completion of the applicable service. In no event shall Cardinal be liable for incidental or consequential damages, including, without limitation, business interruptions, loss of use, or loss of profits incurred by client, its subsidiaries, affiliates or successors arising out of or related to the performance of the services hereunder by Cardinal, regardless of whether such claim is based upon any of the above stated reasons or otherwise. Results relate only to the samples identified above. This report shall not be reproduced except in full with written approval of Cardinal Laboratories.

Mike Snyder For Celey D. Keene, Lab Director/Quality Manager



PHONE (575) 393-2326 ° 101 E. MARLAND ° HOBBS, NM 88240

**Analytical Results For:**

NTG ENVIRONMENTAL  
 ETHAN SESSUMS  
 701 TRADEWINDS BLVD. SUITE C  
 MIDLAND TX, 79706  
 Fax To:

Received: 12/06/2022  
 Reported: 12/08/2022  
 Project Name: RAGIN CAJUN 13 - 1  
 Project Number: 226362 (7.21.22)  
 Project Location: DEVON - LEA CO NM

Sampling Date: 12/05/2022  
 Sampling Type: Soil  
 Sampling Condition: Cool & Intact  
 Sample Received By: Shalyn Rodriguez

**Sample ID: CS - 20 (4.5') (H225719-02)**

BTEx 8021B		mg/kg		Analyzed By: JH					
Analyte	Result	Reporting Limit	Analyzed	Method Blank	BS	% Recovery	True Value QC	RPD	Qualifier
Benzene*	<0.050	0.050	12/07/2022	ND	2.10	105	2.00	1.86	
Toluene*	<0.050	0.050	12/07/2022	ND	2.19	110	2.00	0.562	
Ethylbenzene*	<0.050	0.050	12/07/2022	ND	2.17	109	2.00	1.55	
Total Xylenes*	<0.150	0.150	12/07/2022	ND	6.71	112	6.00	1.82	
Total BTEx	<0.300	0.300	12/07/2022	ND					

Surrogate: 4-Bromofluorobenzene (PID) 102 % 69.9-140

Chloride, SM4500CI-B		mg/kg		Analyzed By: AC						
Analyte	Result	Reporting Limit	Analyzed	Method Blank	BS	% Recovery	True Value QC	RPD	Qualifier	
Chloride	128	16.0	12/07/2022	ND	432	108	400	0.00		

TPH 8015M		mg/kg		Analyzed By: MS					
Analyte	Result	Reporting Limit	Analyzed	Method Blank	BS	% Recovery	True Value QC	RPD	Qualifier
GRO C6-C10*	<10.0	10.0	12/07/2022	ND	187	93.4	200	6.35	
DRO >C10-C28*	<10.0	10.0	12/07/2022	ND	196	98.2	200	5.52	
EXT DRO >C28-C36	<10.0	10.0	12/07/2022	ND					

Surrogate: 1-Chlorooctane 79.7 % 45.3-161

Surrogate: 1-Chlorooctadecane 76.8 % 46.3-178

Cardinal Laboratories

\*=Accredited Analyte

PLEASE NOTE: Liability and Damages. Cardinal's liability and client's exclusive remedy for any claim arising, whether based in contract or tort, shall be limited to the amount paid by client for analyses. All claims, including those for negligence and any other cause whatsoever shall be deemed waived unless made in writing and received by Cardinal within thirty (30) days after completion of the applicable service. In no event shall Cardinal be liable for incidental or consequential damages, including, without limitation, business interruptions, loss of use, or loss of profits incurred by client, its subsidiaries, affiliates or successors arising out of or related to the performance of the services hereunder by Cardinal, regardless of whether such claim is based upon any of the above stated reasons or otherwise. Results relate only to the samples identified above. This report shall not be reproduced except in full with written approval of Cardinal Laboratories.

Mike Snyder For Celey D. Keene, Lab Director/Quality Manager



PHONE (575) 393-2326 ° 101 E. MARLAND ° HOBBS, NM 88240

**Analytical Results For:**

NTG ENVIRONMENTAL  
 ETHAN SESSUMS  
 701 TRADEWINDS BLVD. SUITE C  
 MIDLAND TX, 79706  
 Fax To:

Received: 12/06/2022  
 Reported: 12/08/2022  
 Project Name: RAGIN CAJUN 13 - 1  
 Project Number: 226362 (7.21.22)  
 Project Location: DEVON - LEA CO NM

Sampling Date: 12/05/2022  
 Sampling Type: Soil  
 Sampling Condition: Cool & Intact  
 Sample Received By: Shalyn Rodriguez

**Sample ID: CS - 21 (4.5') (H225719-03)**

BTEx 8021B		mg/kg		Analyzed By: JH					
Analyte	Result	Reporting Limit	Analyzed	Method Blank	BS	% Recovery	True Value QC	RPD	Qualifier
Benzene*	<0.050	0.050	12/07/2022	ND	2.10	105	2.00	1.86	
Toluene*	<0.050	0.050	12/07/2022	ND	2.19	110	2.00	0.562	
Ethylbenzene*	<0.050	0.050	12/07/2022	ND	2.17	109	2.00	1.55	
Total Xylenes*	<0.150	0.150	12/07/2022	ND	6.71	112	6.00	1.82	
Total BTEx	<0.300	0.300	12/07/2022	ND					

Surrogate: 4-Bromofluorobenzene (PID) 98.5 % 69.9-140

Chloride, SM4500CI-B		mg/kg		Analyzed By: AC						
Analyte	Result	Reporting Limit	Analyzed	Method Blank	BS	% Recovery	True Value QC	RPD	Qualifier	
Chloride	128	16.0	12/07/2022	ND	432	108	400	0.00		

TPH 8015M		mg/kg		Analyzed By: MS					
Analyte	Result	Reporting Limit	Analyzed	Method Blank	BS	% Recovery	True Value QC	RPD	Qualifier
GRO C6-C10*	<10.0	10.0	12/07/2022	ND	187	93.4	200	6.35	
DRO >C10-C28*	<10.0	10.0	12/07/2022	ND	196	98.2	200	5.52	
EXT DRO >C28-C36	<10.0	10.0	12/07/2022	ND					

Surrogate: 1-Chlorooctane 70.6 % 45.3-161

Surrogate: 1-Chlorooctadecane 75.4 % 46.3-178

Cardinal Laboratories

\*=Accredited Analyte

PLEASE NOTE: Liability and Damages. Cardinal's liability and client's exclusive remedy for any claim arising, whether based in contract or tort, shall be limited to the amount paid by client for analyses. All claims, including those for negligence and any other cause whatsoever shall be deemed waived unless made in writing and received by Cardinal within thirty (30) days after completion of the applicable service. In no event shall Cardinal be liable for incidental or consequential damages, including, without limitation, business interruptions, loss of use, or loss of profits incurred by client, its subsidiaries, affiliates or successors arising out of or related to the performance of the services hereunder by Cardinal, regardless of whether such claim is based upon any of the above stated reasons or otherwise. Results relate only to the samples identified above. This report shall not be reproduced except in full with written approval of Cardinal Laboratories.

Mike Snyder For Celey D. Keene, Lab Director/Quality Manager



PHONE (575) 393-2326 • 101 E. MARLAND • HOBBS, NM 88240

**Analytical Results For:**

NTG ENVIRONMENTAL  
 ETHAN SESSUMS  
 701 TRADEWINDS BLVD. SUITE C  
 MIDLAND TX, 79706  
 Fax To:

Received: 12/06/2022  
 Reported: 12/08/2022  
 Project Name: RAGIN CAJUN 13 - 1  
 Project Number: 226362 (7.21.22)  
 Project Location: DEVON - LEA CO NM

Sampling Date: 12/05/2022  
 Sampling Type: Soil  
 Sampling Condition: Cool & Intact  
 Sample Received By: Shalyn Rodriguez

**Sample ID: CS - 22 (4.5') (H225719-04)**

BTEx 8021B		mg/kg		Analyzed By: JH					
Analyte	Result	Reporting Limit	Analyzed	Method Blank	BS	% Recovery	True Value QC	RPD	Qualifier
Benzene*	<0.050	0.050	12/07/2022	ND	2.10	105	2.00	1.86	
Toluene*	<0.050	0.050	12/07/2022	ND	2.19	110	2.00	0.562	
Ethylbenzene*	<0.050	0.050	12/07/2022	ND	2.17	109	2.00	1.55	
Total Xylenes*	<0.150	0.150	12/07/2022	ND	6.71	112	6.00	1.82	
Total BTEx	<0.300	0.300	12/07/2022	ND					

Surrogate: 4-Bromofluorobenzene (PID) 100 % 69.9-140

Chloride, SM4500CI-B		mg/kg		Analyzed By: AC						
Analyte	Result	Reporting Limit	Analyzed	Method Blank	BS	% Recovery	True Value QC	RPD	Qualifier	
Chloride	<16.0	16.0	12/07/2022	ND	432	108	400	3.64		

TPH 8015M		mg/kg		Analyzed By: MS					
Analyte	Result	Reporting Limit	Analyzed	Method Blank	BS	% Recovery	True Value QC	RPD	Qualifier
GRO C6-C10*	<10.0	10.0	12/07/2022	ND	187	93.4	200	6.35	
DRO >C10-C28*	<10.0	10.0	12/07/2022	ND	196	98.2	200	5.52	
EXT DRO >C28-C36	<10.0	10.0	12/07/2022	ND					

Surrogate: 1-Chlorooctane 75.5 % 45.3-161

Surrogate: 1-Chlorooctadecane 79.8 % 46.3-178

Cardinal Laboratories

\*=Accredited Analyte

PLEASE NOTE: Liability and Damages. Cardinal's liability and client's exclusive remedy for any claim arising, whether based in contract or tort, shall be limited to the amount paid by client for analyses. All claims, including those for negligence and any other cause whatsoever shall be deemed waived unless made in writing and received by Cardinal within thirty (30) days after completion of the applicable service. In no event shall Cardinal be liable for incidental or consequential damages, including, without limitation, business interruptions, loss of use, or loss of profits incurred by client, its subsidiaries, affiliates or successors arising out of or related to the performance of the services hereunder by Cardinal, regardless of whether such claim is based upon any of the above stated reasons or otherwise. Results relate only to the samples identified above. This report shall not be reproduced except in full with written approval of Cardinal Laboratories.

Mike Snyder For Celey D. Keene, Lab Director/Quality Manager



PHONE (575) 393-2326 ° 101 E. MARLAND ° HOBBS, NM 88240

**Analytical Results For:**

NTG ENVIRONMENTAL  
 ETHAN SESSUMS  
 701 TRADEWINDS BLVD. SUITE C  
 MIDLAND TX, 79706  
 Fax To:

Received: 12/06/2022  
 Reported: 12/08/2022  
 Project Name: RAGIN CAJUN 13 - 1  
 Project Number: 226362 (7.21.22)  
 Project Location: DEVON - LEA CO NM

Sampling Date: 12/05/2022  
 Sampling Type: Soil  
 Sampling Condition: Cool & Intact  
 Sample Received By: Shalyn Rodriguez

**Sample ID: CS - 23 (4.5') (H225719-05)**

BTEX 8021B		mg/kg		Analyzed By: JH						
Analyte	Result	Reporting Limit	Analyzed	Method Blank	BS	% Recovery	True Value QC	RPD	Qualifier	
Benzene*	<0.050	0.050	12/07/2022	ND	2.10	105	2.00	1.86		
Toluene*	<0.050	0.050	12/07/2022	ND	2.19	110	2.00	0.562		
Ethylbenzene*	<0.050	0.050	12/07/2022	ND	2.17	109	2.00	1.55		
Total Xylenes*	<0.150	0.150	12/07/2022	ND	6.71	112	6.00	1.82		
Total BTEX	<0.300	0.300	12/07/2022	ND						

Surrogate: 4-Bromofluorobenzene (PID) 101 % 69.9-140

Chloride, SM4500CI-B		mg/kg		Analyzed By: AC						
Analyte	Result	Reporting Limit	Analyzed	Method Blank	BS	% Recovery	True Value QC	RPD	Qualifier	
Chloride	352	16.0	12/07/2022	ND	432	108	400	3.64		

TPH 8015M		mg/kg		Analyzed By: MS					
Analyte	Result	Reporting Limit	Analyzed	Method Blank	BS	% Recovery	True Value QC	RPD	Qualifier
GRO C6-C10*	<10.0	10.0	12/07/2022	ND	187	93.4	200	6.35	
DRO >C10-C28*	<10.0	10.0	12/07/2022	ND	196	98.2	200	5.52	
EXT DRO >C28-C36	<10.0	10.0	12/07/2022	ND					

Surrogate: 1-Chlorooctane 78.9 % 45.3-161

Surrogate: 1-Chlorooctadecane 84.1 % 46.3-178

Cardinal Laboratories

\*=Accredited Analyte

PLEASE NOTE: Liability and Damages. Cardinal's liability and client's exclusive remedy for any claim arising, whether based in contract or tort, shall be limited to the amount paid by client for analyses. All claims, including those for negligence and any other cause whatsoever shall be deemed waived unless made in writing and received by Cardinal within thirty (30) days after completion of the applicable service. In no event shall Cardinal be liable for incidental or consequential damages, including, without limitation, business interruptions, loss of use, or loss of profits incurred by client, its subsidiaries, affiliates or successors arising out of or related to the performance of the services hereunder by Cardinal, regardless of whether such claim is based upon any of the above stated reasons or otherwise. Results relate only to the samples identified above. This report shall not be reproduced except in full with written approval of Cardinal Laboratories.

Mike Snyder For Celey D. Keene, Lab Director/Quality Manager



PHONE (575) 393-2326 ° 101 E. MARLAND ° HOBBS, NM 88240

**Analytical Results For:**

NTG ENVIRONMENTAL  
 ETHAN SESSUMS  
 701 TRADEWINDS BLVD. SUITE C  
 MIDLAND TX, 79706  
 Fax To:

Received: 12/06/2022  
 Reported: 12/08/2022  
 Project Name: RAGIN CAJUN 13 - 1  
 Project Number: 226362 (7.21.22)  
 Project Location: DEVON - LEA CO NM

Sampling Date: 12/05/2022  
 Sampling Type: Soil  
 Sampling Condition: Cool & Intact  
 Sample Received By: Shalyn Rodriguez

**Sample ID: CS - 24 (4.5') (H225719-06)**

BTEX 8021B		mg/kg		Analyzed By: JH						
Analyte	Result	Reporting Limit	Analyzed	Method Blank	BS	% Recovery	True Value QC	RPD	Qualifier	
Benzene*	<0.050	0.050	12/07/2022	ND	2.10	105	2.00	1.86		
Toluene*	<0.050	0.050	12/07/2022	ND	2.19	110	2.00	0.562		
Ethylbenzene*	<0.050	0.050	12/07/2022	ND	2.17	109	2.00	1.55		
Total Xylenes*	<0.150	0.150	12/07/2022	ND	6.71	112	6.00	1.82		
Total BTEX	<0.300	0.300	12/07/2022	ND						

Surrogate: 4-Bromofluorobenzene (PID) 102 % 69.9-140

Chloride, SM4500Cl-B		mg/kg		Analyzed By: AC						
Analyte	Result	Reporting Limit	Analyzed	Method Blank	BS	% Recovery	True Value QC	RPD	Qualifier	
Chloride	272	16.0	12/07/2022	ND	432	108	400	3.64		

TPH 8015M		mg/kg		Analyzed By: MS					
Analyte	Result	Reporting Limit	Analyzed	Method Blank	BS	% Recovery	True Value QC	RPD	Qualifier
GRO C6-C10*	<10.0	10.0	12/07/2022	ND	187	93.4	200	6.35	
DRO >C10-C28*	<10.0	10.0	12/07/2022	ND	196	98.2	200	5.52	
EXT DRO >C28-C36	<10.0	10.0	12/07/2022	ND					

Surrogate: 1-Chlorooctane 68.8 % 45.3-161

Surrogate: 1-Chlorooctadecane 72.8 % 46.3-178

Cardinal Laboratories

\*=Accredited Analyte

PLEASE NOTE: Liability and Damages. Cardinal's liability and client's exclusive remedy for any claim arising, whether based in contract or tort, shall be limited to the amount paid by client for analyses. All claims, including those for negligence and any other cause whatsoever shall be deemed waived unless made in writing and received by Cardinal within thirty (30) days after completion of the applicable service. In no event shall Cardinal be liable for incidental or consequential damages, including, without limitation, business interruptions, loss of use, or loss of profits incurred by client, its subsidiaries, affiliates or successors arising out of or related to the performance of the services hereunder by Cardinal, regardless of whether such claim is based upon any of the above stated reasons or otherwise. Results relate only to the samples identified above. This report shall not be reproduced except in full with written approval of Cardinal Laboratories.

Mike Snyder For Celey D. Keene, Lab Director/Quality Manager





PHONE (575) 393-2326 ° 101 E. MARLAND ° HOBBS, NM 88240

**Analytical Results For:**

NTG ENVIRONMENTAL  
 ETHAN SESSUMS  
 701 TRADEWINDS BLVD. SUITE C  
 MIDLAND TX, 79706  
 Fax To:

Received: 12/06/2022  
 Reported: 12/08/2022  
 Project Name: RAGIN CAJUN 13 - 1  
 Project Number: 226362 (7.21.22)  
 Project Location: DEVON - LEA CO NM

Sampling Date: 12/05/2022  
 Sampling Type: Soil  
 Sampling Condition: Cool & Intact  
 Sample Received By: Shalyn Rodriguez

**Sample ID: CS - 26 (8') (H225719-07)**

BTEx 8021B		mg/kg		Analyzed By: JH						
Analyte	Result	Reporting Limit	Analyzed	Method Blank	BS	% Recovery	True Value QC	RPD	Qualifier	
Benzene*	<0.050	0.050	12/07/2022	ND	2.10	105	2.00	1.86		
Toluene*	<0.050	0.050	12/07/2022	ND	2.19	110	2.00	0.562		
Ethylbenzene*	<0.050	0.050	12/07/2022	ND	2.17	109	2.00	1.55		
Total Xylenes*	<0.150	0.150	12/07/2022	ND	6.71	112	6.00	1.82		
Total BTEx	<0.300	0.300	12/07/2022	ND						

Surrogate: 4-Bromofluorobenzene (PID) 101 % 69.9-140

Chloride, SM4500CI-B		mg/kg		Analyzed By: AC						
Analyte	Result	Reporting Limit	Analyzed	Method Blank	BS	% Recovery	True Value QC	RPD	Qualifier	
Chloride	80.0	16.0	12/07/2022	ND	432	108	400	3.64		

TPH 8015M		mg/kg		Analyzed By: MS					
Analyte	Result	Reporting Limit	Analyzed	Method Blank	BS	% Recovery	True Value QC	RPD	Qualifier
GRO C6-C10*	<10.0	10.0	12/07/2022	ND	187	93.4	200	6.35	
DRO >C10-C28*	<10.0	10.0	12/07/2022	ND	196	98.2	200	5.52	
EXT DRO >C28-C36	<10.0	10.0	12/07/2022	ND					

Surrogate: 1-Chlorooctane 64.1 % 45.3-161

Surrogate: 1-Chlorooctadecane 68.6 % 46.3-178

Cardinal Laboratories

\*=Accredited Analyte

PLEASE NOTE: Liability and Damages. Cardinal's liability and client's exclusive remedy for any claim arising, whether based in contract or tort, shall be limited to the amount paid by client for analyses. All claims, including those for negligence and any other cause whatsoever shall be deemed waived unless made in writing and received by Cardinal within thirty (30) days after completion of the applicable service. In no event shall Cardinal be liable for incidental or consequential damages, including, without limitation, business interruptions, loss of use, or loss of profits incurred by client, its subsidiaries, affiliates or successors arising out of or related to the performance of the services hereunder by Cardinal, regardless of whether such claim is based upon any of the above stated reasons or otherwise. Results relate only to the samples identified above. This report shall not be reproduced except in full with written approval of Cardinal Laboratories.

Mike Snyder For Celey D. Keene, Lab Director/Quality Manager



PHONE (575) 393-2326 • 101 E. MARLAND • HOBBS, NM 88240

**Analytical Results For:**

NTG ENVIRONMENTAL  
 ETHAN SESSUMS  
 701 TRADEWINDS BLVD. SUITE C  
 MIDLAND TX, 79706  
 Fax To:

Received: 12/06/2022  
 Reported: 12/08/2022  
 Project Name: RAGIN CAJUN 13 - 1  
 Project Number: 226362 (7.21.22)  
 Project Location: DEVON - LEA CO NM

Sampling Date: 12/05/2022  
 Sampling Type: Soil  
 Sampling Condition: Cool & Intact  
 Sample Received By: Shalyn Rodriguez

**Sample ID: CS - 28 (4.5') (H225719-08)**

BTEx 8021B		mg/kg		Analyzed By: JH					
Analyte	Result	Reporting Limit	Analyzed	Method Blank	BS	% Recovery	True Value QC	RPD	Qualifier
Benzene*	<0.050	0.050	12/07/2022	ND	2.10	105	2.00	1.86	
Toluene*	<0.050	0.050	12/07/2022	ND	2.19	110	2.00	0.562	
Ethylbenzene*	<0.050	0.050	12/07/2022	ND	2.17	109	2.00	1.55	
Total Xylenes*	<0.150	0.150	12/07/2022	ND	6.71	112	6.00	1.82	
Total BTEx	<0.300	0.300	12/07/2022	ND					

Surrogate: 4-Bromofluorobenzene (PID) 100 % 69.9-140

Chloride, SM4500CI-B		mg/kg		Analyzed By: AC						
Analyte	Result	Reporting Limit	Analyzed	Method Blank	BS	% Recovery	True Value QC	RPD	Qualifier	
Chloride	96.0	16.0	12/07/2022	ND	432	108	400	3.64		

TPH 8015M		mg/kg		Analyzed By: MS					
Analyte	Result	Reporting Limit	Analyzed	Method Blank	BS	% Recovery	True Value QC	RPD	Qualifier
GRO C6-C10*	<10.0	10.0	12/07/2022	ND	187	93.4	200	6.35	
DRO >C10-C28*	<10.0	10.0	12/07/2022	ND	196	98.2	200	5.52	
EXT DRO >C28-C36	<10.0	10.0	12/07/2022	ND					

Surrogate: 1-Chlorooctane 72.8 % 45.3-161

Surrogate: 1-Chlorooctadecane 77.8 % 46.3-178

Cardinal Laboratories

\*=Accredited Analyte

PLEASE NOTE: Liability and Damages. Cardinal's liability and client's exclusive remedy for any claim arising, whether based in contract or tort, shall be limited to the amount paid by client for analyses. All claims, including those for negligence and any other cause whatsoever shall be deemed waived unless made in writing and received by Cardinal within thirty (30) days after completion of the applicable service. In no event shall Cardinal be liable for incidental or consequential damages, including, without limitation, business interruptions, loss of use, or loss of profits incurred by client, its subsidiaries, affiliates or successors arising out of or related to the performance of the services hereunder by Cardinal, regardless of whether such claim is based upon any of the above stated reasons or otherwise. Results relate only to the samples identified above. This report shall not be reproduced except in full with written approval of Cardinal Laboratories.

Mike Snyder For Celey D. Keene, Lab Director/Quality Manager



PHONE (575) 393-2326 ° 101 E. MARLAND ° HOBBS, NM 88240

**Analytical Results For:**

NTG ENVIRONMENTAL  
 ETHAN SESSUMS  
 701 TRADEWINDS BLVD. SUITE C  
 MIDLAND TX, 79706  
 Fax To:

Received: 12/06/2022  
 Reported: 12/08/2022  
 Project Name: RAGIN CAJUN 13 - 1  
 Project Number: 226362 (7.21.22)  
 Project Location: DEVON - LEA CO NM

Sampling Date: 12/05/2022  
 Sampling Type: Soil  
 Sampling Condition: Cool & Intact  
 Sample Received By: Shalyn Rodriguez

**Sample ID: CS - 29 (4.5') (H225719-09)**

BTEx 8021B		mg/kg		Analyzed By: JH					
Analyte	Result	Reporting Limit	Analyzed	Method Blank	BS	% Recovery	True Value QC	RPD	Qualifier
Benzene*	<0.050	0.050	12/07/2022	ND	2.10	105	2.00	1.86	
Toluene*	<0.050	0.050	12/07/2022	ND	2.19	110	2.00	0.562	
Ethylbenzene*	<0.050	0.050	12/07/2022	ND	2.17	109	2.00	1.55	
Total Xylenes*	<0.150	0.150	12/07/2022	ND	6.71	112	6.00	1.82	
Total BTEx	<0.300	0.300	12/07/2022	ND					

Surrogate: 4-Bromofluorobenzene (PID) 101 % 69.9-140

Chloride, SM4500Cl-B		mg/kg		Analyzed By: AC						
Analyte	Result	Reporting Limit	Analyzed	Method Blank	BS	% Recovery	True Value QC	RPD	Qualifier	
Chloride	80.0	16.0	12/07/2022	ND	432	108	400	3.64		

TPH 8015M		mg/kg		Analyzed By: MS					
Analyte	Result	Reporting Limit	Analyzed	Method Blank	BS	% Recovery	True Value QC	RPD	Qualifier
GRO C6-C10*	<10.0	10.0	12/07/2022	ND	187	93.4	200	6.35	
DRO >C10-C28*	<10.0	10.0	12/07/2022	ND	196	98.2	200	5.52	
EXT DRO >C28-C36	<10.0	10.0	12/07/2022	ND					

Surrogate: 1-Chlorooctane 71.9 % 45.3-161

Surrogate: 1-Chlorooctadecane 76.6 % 46.3-178

Cardinal Laboratories

\*=Accredited Analyte

PLEASE NOTE: Liability and Damages. Cardinal's liability and client's exclusive remedy for any claim arising, whether based in contract or tort, shall be limited to the amount paid by client for analyses. All claims, including those for negligence and any other cause whatsoever shall be deemed waived unless made in writing and received by Cardinal within thirty (30) days after completion of the applicable service. In no event shall Cardinal be liable for incidental or consequential damages, including, without limitation, business interruptions, loss of use, or loss of profits incurred by client, its subsidiaries, affiliates or successors arising out of or related to the performance of the services hereunder by Cardinal, regardless of whether such claim is based upon any of the above stated reasons or otherwise. Results relate only to the samples identified above. This report shall not be reproduced except in full with written approval of Cardinal Laboratories.

Mike Snyder For Celey D. Keene, Lab Director/Quality Manager



PHONE (575) 393-2326 ° 101 E. MARLAND ° HOBBS, NM 88240

**Analytical Results For:**

NTG ENVIRONMENTAL  
 ETHAN SESSUMS  
 701 TRADEWINDS BLVD. SUITE C  
 MIDLAND TX, 79706  
 Fax To:

Received: 12/06/2022  
 Reported: 12/08/2022  
 Project Name: RAGIN CAJUN 13 - 1  
 Project Number: 226362 (7.21.22)  
 Project Location: DEVON - LEA CO NM

Sampling Date: 12/05/2022  
 Sampling Type: Soil  
 Sampling Condition: Cool & Intact  
 Sample Received By: Shalyn Rodriguez

**Sample ID: CS - 31 (8') (H225719-10)**

BTEX 8021B		mg/kg		Analyzed By: JH					
Analyte	Result	Reporting Limit	Analyzed	Method Blank	BS	% Recovery	True Value QC	RPD	Qualifier
Benzene*	<0.050	0.050	12/07/2022	ND	2.10	105	2.00	1.86	
Toluene*	<0.050	0.050	12/07/2022	ND	2.19	110	2.00	0.562	
Ethylbenzene*	<0.050	0.050	12/07/2022	ND	2.17	109	2.00	1.55	
Total Xylenes*	<0.150	0.150	12/07/2022	ND	6.71	112	6.00	1.82	
Total BTEX	<0.300	0.300	12/07/2022	ND					

Surrogate: 4-Bromofluorobenzene (PID) 102 % 69.9-140

Chloride, SM4500Cl-B		mg/kg		Analyzed By: AC						
Analyte	Result	Reporting Limit	Analyzed	Method Blank	BS	% Recovery	True Value QC	RPD	Qualifier	
Chloride	16.0	16.0	12/07/2022	ND	432	108	400	3.64		

TPH 8015M		mg/kg		Analyzed By: MS					
Analyte	Result	Reporting Limit	Analyzed	Method Blank	BS	% Recovery	True Value QC	RPD	Qualifier
GRO C6-C10*	<10.0	10.0	12/07/2022	ND	187	93.4	200	6.35	
DRO >C10-C28*	<10.0	10.0	12/07/2022	ND	196	98.2	200	5.52	
EXT DRO >C28-C36	<10.0	10.0	12/07/2022	ND					

Surrogate: 1-Chlorooctane 64.5 % 45.3-161

Surrogate: 1-Chlorooctadecane 68.5 % 46.3-178

Cardinal Laboratories

\*=Accredited Analyte

PLEASE NOTE: Liability and Damages. Cardinal's liability and client's exclusive remedy for any claim arising, whether based in contract or tort, shall be limited to the amount paid by client for analyses. All claims, including those for negligence and any other cause whatsoever shall be deemed waived unless made in writing and received by Cardinal within thirty (30) days after completion of the applicable service. In no event shall Cardinal be liable for incidental or consequential damages, including, without limitation, business interruptions, loss of use, or loss of profits incurred by client, its subsidiaries, affiliates or successors arising out of or related to the performance of the services hereunder by Cardinal, regardless of whether such claim is based upon any of the above stated reasons or otherwise. Results relate only to the samples identified above. This report shall not be reproduced except in full with written approval of Cardinal Laboratories.

Mike Snyder For Celey D. Keene, Lab Director/Quality Manager



PHONE (575) 393-2326 • 101 E. MARLAND • HOBBS, NM 88240

**Analytical Results For:**

NTG ENVIRONMENTAL  
 ETHAN SESSUMS  
 701 TRADEWINDS BLVD. SUITE C  
 MIDLAND TX, 79706  
 Fax To:

Received: 12/06/2022  
 Reported: 12/08/2022  
 Project Name: RAGIN CAJUN 13 - 1  
 Project Number: 226362 (7.21.22)  
 Project Location: DEVON - LEA CO NM

Sampling Date: 12/05/2022  
 Sampling Type: Soil  
 Sampling Condition: Cool & Intact  
 Sample Received By: Shalyn Rodriguez

**Sample ID: CS - 32 (4.5') (H225719-11)**

BTEx 8021B		mg/kg		Analyzed By: JH					
Analyte	Result	Reporting Limit	Analyzed	Method Blank	BS	% Recovery	True Value QC	RPD	Qualifier
Benzene*	<0.050	0.050	12/07/2022	ND	2.10	105	2.00	1.86	
Toluene*	<0.050	0.050	12/07/2022	ND	2.19	110	2.00	0.562	
Ethylbenzene*	<0.050	0.050	12/07/2022	ND	2.17	109	2.00	1.55	
Total Xylenes*	<0.150	0.150	12/07/2022	ND	6.71	112	6.00	1.82	
Total BTEx	<0.300	0.300	12/07/2022	ND					

Surrogate: 4-Bromofluorobenzene (PID) 102 % 69.9-140

Chloride, SM4500Cl-B		mg/kg		Analyzed By: AC					
Analyte	Result	Reporting Limit	Analyzed	Method Blank	BS	% Recovery	True Value QC	RPD	Qualifier
Chloride	160	16.0	12/07/2022	ND	432	108	400	3.64	

TPH 8015M		mg/kg		Analyzed By: MS					
Analyte	Result	Reporting Limit	Analyzed	Method Blank	BS	% Recovery	True Value QC	RPD	Qualifier
GRO C6-C10*	<10.0	10.0	12/07/2022	ND	187	93.4	200	6.35	
DRO >C10-C28*	<10.0	10.0	12/07/2022	ND	196	98.2	200	5.52	
EXT DRO >C28-C36	<10.0	10.0	12/07/2022	ND					

Surrogate: 1-Chlorooctane 75.5 % 45.3-161

Surrogate: 1-Chlorooctadecane 79.3 % 46.3-178

Cardinal Laboratories

\*=Accredited Analyte

PLEASE NOTE: Liability and Damages. Cardinal's liability and client's exclusive remedy for any claim arising, whether based in contract or tort, shall be limited to the amount paid by client for analyses. All claims, including those for negligence and any other cause whatsoever shall be deemed waived unless made in writing and received by Cardinal within thirty (30) days after completion of the applicable service. In no event shall Cardinal be liable for incidental or consequential damages, including, without limitation, business interruptions, loss of use, or loss of profits incurred by client, its subsidiaries, affiliates or successors arising out of or related to the performance of the services hereunder by Cardinal, regardless of whether such claim is based upon any of the above stated reasons or otherwise. Results relate only to the samples identified above. This report shall not be reproduced except in full with written approval of Cardinal Laboratories.

Mike Snyder For Celey D. Keene, Lab Director/Quality Manager



PHONE (575) 393-2326 ° 101 E. MARLAND ° HOBBS, NM 88240

**Analytical Results For:**

NTG ENVIRONMENTAL  
 ETHAN SESSUMS  
 701 TRADEWINDS BLVD. SUITE C  
 MIDLAND TX, 79706  
 Fax To:

Received: 12/06/2022  
 Reported: 12/08/2022  
 Project Name: RAGIN CAJUN 13 - 1  
 Project Number: 226362 (7.21.22)  
 Project Location: DEVON - LEA CO NM

Sampling Date: 12/05/2022  
 Sampling Type: Soil  
 Sampling Condition: Cool & Intact  
 Sample Received By: Shalyn Rodriguez

**Sample ID: CS - 38 (4.5') (H225719-12)**

BTEx 8021B		mg/kg		Analyzed By: JH					
Analyte	Result	Reporting Limit	Analyzed	Method Blank	BS	% Recovery	True Value QC	RPD	Qualifier
Benzene*	<0.050	0.050	12/07/2022	ND	2.10	105	2.00	1.86	
Toluene*	<0.050	0.050	12/07/2022	ND	2.19	110	2.00	0.562	
Ethylbenzene*	<0.050	0.050	12/07/2022	ND	2.17	109	2.00	1.55	
Total Xylenes*	<0.150	0.150	12/07/2022	ND	6.71	112	6.00	1.82	
Total BTEx	<0.300	0.300	12/07/2022	ND					

Surrogate: 4-Bromofluorobenzene (PID) 101 % 69.9-140

Chloride, SM4500CI-B		mg/kg		Analyzed By: AC					
Analyte	Result	Reporting Limit	Analyzed	Method Blank	BS	% Recovery	True Value QC	RPD	Qualifier
Chloride	144	16.0	12/07/2022	ND	432	108	400	3.64	

TPH 8015M		mg/kg		Analyzed By: MS					
Analyte	Result	Reporting Limit	Analyzed	Method Blank	BS	% Recovery	True Value QC	RPD	Qualifier
GRO C6-C10*	<10.0	10.0	12/07/2022	ND	187	93.4	200	6.35	
DRO >C10-C28*	<10.0	10.0	12/07/2022	ND	196	98.2	200	5.52	
EXT DRO >C28-C36	<10.0	10.0	12/07/2022	ND					

Surrogate: 1-Chlorooctane 79.5 % 45.3-161

Surrogate: 1-Chlorooctadecane 84.2 % 46.3-178

Cardinal Laboratories

\*=Accredited Analyte

PLEASE NOTE: Liability and Damages. Cardinal's liability and client's exclusive remedy for any claim arising, whether based in contract or tort, shall be limited to the amount paid by client for analyses. All claims, including those for negligence and any other cause whatsoever shall be deemed waived unless made in writing and received by Cardinal within thirty (30) days after completion of the applicable service. In no event shall Cardinal be liable for incidental or consequential damages, including, without limitation, business interruptions, loss of use, or loss of profits incurred by client, its subsidiaries, affiliates or successors arising out of or related to the performance of the services hereunder by Cardinal, regardless of whether such claim is based upon any of the above stated reasons or otherwise. Results relate only to the samples identified above. This report shall not be reproduced except in full with written approval of Cardinal Laboratories.

Mike Snyder For Celey D. Keene, Lab Director/Quality Manager





PHONE (575) 393-2326 ° 101 E. MARLAND ° HOBBS, NM 88240

**Analytical Results For:**

NTG ENVIRONMENTAL  
 ETHAN SESSUMS  
 701 TRADEWINDS BLVD. SUITE C  
 MIDLAND TX, 79706  
 Fax To:

Received: 12/06/2022  
 Reported: 12/08/2022  
 Project Name: RAGIN CAJUN 13 - 1  
 Project Number: 226362 (7.21.22)  
 Project Location: DEVON - LEA CO NM

Sampling Date: 12/05/2022  
 Sampling Type: Soil  
 Sampling Condition: Cool & Intact  
 Sample Received By: Shalyn Rodriguez

**Sample ID: CS - 39 (4.5') (H225719-13)**

BTEx 8021B		mg/kg		Analyzed By: JH					
Analyte	Result	Reporting Limit	Analyzed	Method Blank	BS	% Recovery	True Value QC	RPD	Qualifier
Benzene*	<0.050	0.050	12/07/2022	ND	2.10	105	2.00	1.86	
Toluene*	<0.050	0.050	12/07/2022	ND	2.19	110	2.00	0.562	
Ethylbenzene*	<0.050	0.050	12/07/2022	ND	2.17	109	2.00	1.55	
Total Xylenes*	<0.150	0.150	12/07/2022	ND	6.71	112	6.00	1.82	
Total BTEx	<0.300	0.300	12/07/2022	ND					

Surrogate: 4-Bromofluorobenzene (PID) 102 % 69.9-140

Chloride, SM4500CI-B		mg/kg		Analyzed By: AC					
Analyte	Result	Reporting Limit	Analyzed	Method Blank	BS	% Recovery	True Value QC	RPD	Qualifier
Chloride	208	16.0	12/07/2022	ND	432	108	400	3.64	

TPH 8015M		mg/kg		Analyzed By: MS					
Analyte	Result	Reporting Limit	Analyzed	Method Blank	BS	% Recovery	True Value QC	RPD	Qualifier
GRO C6-C10*	<10.0	10.0	12/07/2022	ND	187	93.4	200	6.35	
DRO >C10-C28*	<10.0	10.0	12/07/2022	ND	196	98.2	200	5.52	
EXT DRO >C28-C36	<10.0	10.0	12/07/2022	ND					

Surrogate: 1-Chlorooctane 67.1 % 45.3-161

Surrogate: 1-Chlorooctadecane 70.6 % 46.3-178

Cardinal Laboratories

\*=Accredited Analyte

PLEASE NOTE: Liability and Damages. Cardinal's liability and client's exclusive remedy for any claim arising, whether based in contract or tort, shall be limited to the amount paid by client for analyses. All claims, including those for negligence and any other cause whatsoever shall be deemed waived unless made in writing and received by Cardinal within thirty (30) days after completion of the applicable service. In no event shall Cardinal be liable for incidental or consequential damages, including, without limitation, business interruptions, loss of use, or loss of profits incurred by client, its subsidiaries, affiliates or successors arising out of or related to the performance of the services hereunder by Cardinal, regardless of whether such claim is based upon any of the above stated reasons or otherwise. Results relate only to the samples identified above. This report shall not be reproduced except in full with written approval of Cardinal Laboratories.

Mike Snyder For Celey D. Keene, Lab Director/Quality Manager



PHONE (575) 393-2326 ° 101 E. MARLAND ° HOBBS, NM 88240

**Analytical Results For:**

NTG ENVIRONMENTAL  
 ETHAN SESSUMS  
 701 TRADEWINDS BLVD. SUITE C  
 MIDLAND TX, 79706  
 Fax To:

Received: 12/06/2022  
 Reported: 12/08/2022  
 Project Name: RAGIN CAJUN 13 - 1  
 Project Number: 226362 (7.21.22)  
 Project Location: DEVON - LEA CO NM

Sampling Date: 12/05/2022  
 Sampling Type: Soil  
 Sampling Condition: Cool & Intact  
 Sample Received By: Shalyn Rodriguez

**Sample ID: CS - 40 (8') (H225719-14)**

BTEx 8021B		mg/kg		Analyzed By: JH						
Analyte	Result	Reporting Limit	Analyzed	Method Blank	BS	% Recovery	True Value QC	RPD	Qualifier	
Benzene*	<0.050	0.050	12/07/2022	ND	2.10	105	2.00	1.86		
Toluene*	<0.050	0.050	12/07/2022	ND	2.19	110	2.00	0.562		
Ethylbenzene*	<0.050	0.050	12/07/2022	ND	2.17	109	2.00	1.55		
Total Xylenes*	<0.150	0.150	12/07/2022	ND	6.71	112	6.00	1.82		
Total BTEx	<0.300	0.300	12/07/2022	ND						

Surrogate: 4-Bromofluorobenzene (PID) 101 % 69.9-140

Chloride, SM4500Cl-B		mg/kg		Analyzed By: AC						
Analyte	Result	Reporting Limit	Analyzed	Method Blank	BS	% Recovery	True Value QC	RPD	Qualifier	
Chloride	32.0	16.0	12/07/2022	ND	432	108	400	3.64		

TPH 8015M		mg/kg		Analyzed By: MS					
Analyte	Result	Reporting Limit	Analyzed	Method Blank	BS	% Recovery	True Value QC	RPD	Qualifier
GRO C6-C10*	<10.0	10.0	12/07/2022	ND	187	93.4	200	6.35	
DRO >C10-C28*	<10.0	10.0	12/07/2022	ND	196	98.2	200	5.52	
EXT DRO >C28-C36	<10.0	10.0	12/07/2022	ND					

Surrogate: 1-Chlorooctane 77.3 % 45.3-161

Surrogate: 1-Chlorooctadecane 82.5 % 46.3-178

Cardinal Laboratories

\*=Accredited Analyte

PLEASE NOTE: Liability and Damages. Cardinal's liability and client's exclusive remedy for any claim arising, whether based in contract or tort, shall be limited to the amount paid by client for analyses. All claims, including those for negligence and any other cause whatsoever shall be deemed waived unless made in writing and received by Cardinal within thirty (30) days after completion of the applicable service. In no event shall Cardinal be liable for incidental or consequential damages, including, without limitation, business interruptions, loss of use, or loss of profits incurred by client, its subsidiaries, affiliates or successors arising out of or related to the performance of the services hereunder by Cardinal, regardless of whether such claim is based upon any of the above stated reasons or otherwise. Results relate only to the samples identified above. This report shall not be reproduced except in full with written approval of Cardinal Laboratories.

Mike Snyder For Celey D. Keene, Lab Director/Quality Manager



PHONE (575) 393-2326 ° 101 E. MARLAND ° HOBBS, NM 88240

**Analytical Results For:**

NTG ENVIRONMENTAL  
 ETHAN SESSUMS  
 701 TRADEWINDS BLVD. SUITE C  
 MIDLAND TX, 79706  
 Fax To:

Received: 12/06/2022  
 Reported: 12/08/2022  
 Project Name: RAGIN CAJUN 13 - 1  
 Project Number: 226362 (7.21.22)  
 Project Location: DEVON - LEA CO NM

Sampling Date: 12/05/2022  
 Sampling Type: Soil  
 Sampling Condition: Cool & Intact  
 Sample Received By: Shalyn Rodriguez

**Sample ID: CS - 44 (3') (H225719-15)**

BTEX 8021B		mg/kg		Analyzed By: JH						
Analyte	Result	Reporting Limit	Analyzed	Method Blank	BS	% Recovery	True Value QC	RPD	Qualifier	
Benzene*	<0.050	0.050	12/07/2022	ND	2.10	105	2.00	1.86		
Toluene*	<0.050	0.050	12/07/2022	ND	2.19	110	2.00	0.562		
Ethylbenzene*	<0.050	0.050	12/07/2022	ND	2.17	109	2.00	1.55		
Total Xylenes*	<0.150	0.150	12/07/2022	ND	6.71	112	6.00	1.82		
Total BTEX	<0.300	0.300	12/07/2022	ND						

Surrogate: 4-Bromofluorobenzene (PID) 99.4 % 69.9-140

Chloride, SM4500Cl-B		mg/kg		Analyzed By: AC						
Analyte	Result	Reporting Limit	Analyzed	Method Blank	BS	% Recovery	True Value QC	RPD	Qualifier	
Chloride	320	16.0	12/07/2022	ND	432	108	400	3.64		

TPH 8015M		mg/kg		Analyzed By: MS					
Analyte	Result	Reporting Limit	Analyzed	Method Blank	BS	% Recovery	True Value QC	RPD	Qualifier
GRO C6-C10*	<10.0	10.0	12/07/2022	ND	187	93.4	200	6.35	
DRO >C10-C28*	<10.0	10.0	12/07/2022	ND	196	98.2	200	5.52	
EXT DRO >C28-C36	<10.0	10.0	12/07/2022	ND					

Surrogate: 1-Chlorooctane 77.4 % 45.3-161

Surrogate: 1-Chlorooctadecane 81.6 % 46.3-178

Cardinal Laboratories

\*=Accredited Analyte

PLEASE NOTE: Liability and Damages. Cardinal's liability and client's exclusive remedy for any claim arising, whether based in contract or tort, shall be limited to the amount paid by client for analyses. All claims, including those for negligence and any other cause whatsoever shall be deemed waived unless made in writing and received by Cardinal within thirty (30) days after completion of the applicable service. In no event shall Cardinal be liable for incidental or consequential damages, including, without limitation, business interruptions, loss of use, or loss of profits incurred by client, its subsidiaries, affiliates or successors arising out of or related to the performance of the services hereunder by Cardinal, regardless of whether such claim is based upon any of the above stated reasons or otherwise. Results relate only to the samples identified above. This report shall not be reproduced except in full with written approval of Cardinal Laboratories.

Mike Snyder For Celey D. Keene, Lab Director/Quality Manager



PHONE (575) 393-2326 ° 101 E. MARLAND ° HOBBS, NM 88240

**Analytical Results For:**

NTG ENVIRONMENTAL  
 ETHAN SESSUMS  
 701 TRADEWINDS BLVD. SUITE C  
 MIDLAND TX, 79706  
 Fax To:

Received: 12/06/2022  
 Reported: 12/08/2022  
 Project Name: RAGIN CAJUN 13 - 1  
 Project Number: 226362 (7.21.22)  
 Project Location: DEVON - LEA CO NM

Sampling Date: 12/05/2022  
 Sampling Type: Soil  
 Sampling Condition: Cool & Intact  
 Sample Received By: Shalyn Rodriguez

**Sample ID: CS - 46 (4.5') (H225719-16)**

BTEX 8021B		mg/kg		Analyzed By: JH						
Analyte	Result	Reporting Limit	Analyzed	Method Blank	BS	% Recovery	True Value QC	RPD	Qualifier	
Benzene*	<0.050	0.050	12/07/2022	ND	2.10	105	2.00	1.86		
Toluene*	<0.050	0.050	12/07/2022	ND	2.19	110	2.00	0.562		
Ethylbenzene*	<0.050	0.050	12/07/2022	ND	2.17	109	2.00	1.55		
Total Xylenes*	<0.150	0.150	12/07/2022	ND	6.71	112	6.00	1.82		
Total BTEX	<0.300	0.300	12/07/2022	ND						

Surrogate: 4-Bromofluorobenzene (PID) 102 % 69.9-140

Chloride, SM4500Cl-B		mg/kg		Analyzed By: AC						
Analyte	Result	Reporting Limit	Analyzed	Method Blank	BS	% Recovery	True Value QC	RPD	Qualifier	
Chloride	32.0	16.0	12/07/2022	ND	432	108	400	3.64		

TPH 8015M		mg/kg		Analyzed By: MS					
Analyte	Result	Reporting Limit	Analyzed	Method Blank	BS	% Recovery	True Value QC	RPD	Qualifier
GRO C6-C10*	<10.0	10.0	12/07/2022	ND	187	93.4	200	6.35	
DRO >C10-C28*	<10.0	10.0	12/07/2022	ND	196	98.2	200	5.52	
EXT DRO >C28-C36	<10.0	10.0	12/07/2022	ND					

Surrogate: 1-Chlorooctane 58.0 % 45.3-161

Surrogate: 1-Chlorooctadecane 61.2 % 46.3-178

Cardinal Laboratories

\*=Accredited Analyte

PLEASE NOTE: Liability and Damages. Cardinal's liability and client's exclusive remedy for any claim arising, whether based in contract or tort, shall be limited to the amount paid by client for analyses. All claims, including those for negligence and any other cause whatsoever shall be deemed waived unless made in writing and received by Cardinal within thirty (30) days after completion of the applicable service. In no event shall Cardinal be liable for incidental or consequential damages, including, without limitation, business interruptions, loss of use, or loss of profits incurred by client, its subsidiaries, affiliates or successors arising out of or related to the performance of the services hereunder by Cardinal, regardless of whether such claim is based upon any of the above stated reasons or otherwise. Results relate only to the samples identified above. This report shall not be reproduced except in full with written approval of Cardinal Laboratories.

Mike Snyder For Celey D. Keene, Lab Director/Quality Manager



PHONE (575) 393-2326 • 101 E. MARLAND • HOBBS, NM 88240

**Analytical Results For:**

NTG ENVIRONMENTAL  
 ETHAN SESSUMS  
 701 TRADEWINDS BLVD. SUITE C  
 MIDLAND TX, 79706  
 Fax To:

Received: 12/06/2022  
 Reported: 12/08/2022  
 Project Name: RAGIN CAJUN 13 - 1  
 Project Number: 226362 (7.21.22)  
 Project Location: DEVON - LEA CO NM

Sampling Date: 12/05/2022  
 Sampling Type: Soil  
 Sampling Condition: Cool & Intact  
 Sample Received By: Shalyn Rodriguez

**Sample ID: CS - 47 (4.5') (H225719-17)**

BTEx 8021B		mg/kg		Analyzed By: JH						
Analyte	Result	Reporting Limit	Analyzed	Method Blank	BS	% Recovery	True Value QC	RPD	Qualifier	
Benzene*	<0.050	0.050	12/07/2022	ND	2.10	105	2.00	1.86		
Toluene*	<0.050	0.050	12/07/2022	ND	2.19	110	2.00	0.562		
Ethylbenzene*	<0.050	0.050	12/07/2022	ND	2.17	109	2.00	1.55		
Total Xylenes*	<0.150	0.150	12/07/2022	ND	6.71	112	6.00	1.82		
Total BTEx	<0.300	0.300	12/07/2022	ND						

Surrogate: 4-Bromofluorobenzene (PID) 102 % 69.9-140

Chloride, SM4500Cl-B		mg/kg		Analyzed By: AC						
Analyte	Result	Reporting Limit	Analyzed	Method Blank	BS	% Recovery	True Value QC	RPD	Qualifier	
Chloride	160	16.0	12/07/2022	ND	432	108	400	3.64		

TPH 8015M		mg/kg		Analyzed By: MS					
Analyte	Result	Reporting Limit	Analyzed	Method Blank	BS	% Recovery	True Value QC	RPD	Qualifier
GRO C6-C10*	<10.0	10.0	12/07/2022	ND	187	93.4	200	6.35	
DRO >C10-C28*	<10.0	10.0	12/07/2022	ND	196	98.2	200	5.52	
EXT DRO >C28-C36	<10.0	10.0	12/07/2022	ND					

Surrogate: 1-Chlorooctane 85.7 % 45.3-161

Surrogate: 1-Chlorooctadecane 91.8 % 46.3-178

Cardinal Laboratories

\*=Accredited Analyte

PLEASE NOTE: Liability and Damages. Cardinal's liability and client's exclusive remedy for any claim arising, whether based in contract or tort, shall be limited to the amount paid by client for analyses. All claims, including those for negligence and any other cause whatsoever shall be deemed waived unless made in writing and received by Cardinal within thirty (30) days after completion of the applicable service. In no event shall Cardinal be liable for incidental or consequential damages, including, without limitation, business interruptions, loss of use, or loss of profits incurred by client, its subsidiaries, affiliates or successors arising out of or related to the performance of the services hereunder by Cardinal, regardless of whether such claim is based upon any of the above stated reasons or otherwise. Results relate only to the samples identified above. This report shall not be reproduced except in full with written approval of Cardinal Laboratories.

Mike Snyder For Celey D. Keene, Lab Director/Quality Manager



PHONE (575) 393-2326 ° 101 E. MARLAND ° HOBBS, NM 88240

**Analytical Results For:**

NTG ENVIRONMENTAL  
 ETHAN SESSUMS  
 701 TRADEWINDS BLVD. SUITE C  
 MIDLAND TX, 79706  
 Fax To:

Received: 12/06/2022  
 Reported: 12/08/2022  
 Project Name: RAGIN CAJUN 13 - 1  
 Project Number: 226362 (7.21.22)  
 Project Location: DEVON - LEA CO NM

Sampling Date: 12/05/2022  
 Sampling Type: Soil  
 Sampling Condition: Cool & Intact  
 Sample Received By: Shalyn Rodriguez

**Sample ID: CS - 48 (4.5') (H225719-18)**

BTEx 8021B		mg/kg		Analyzed By: JH					
Analyte	Result	Reporting Limit	Analyzed	Method Blank	BS	% Recovery	True Value QC	RPD	Qualifier
Benzene*	<0.050	0.050	12/07/2022	ND	2.10	105	2.00	1.86	
Toluene*	<0.050	0.050	12/07/2022	ND	2.19	110	2.00	0.562	
Ethylbenzene*	<0.050	0.050	12/07/2022	ND	2.17	109	2.00	1.55	
Total Xylenes*	<0.150	0.150	12/07/2022	ND	6.71	112	6.00	1.82	
Total BTEx	<0.300	0.300	12/07/2022	ND					

Surrogate: 4-Bromofluorobenzene (PID) 103 % 69.9-140

Chloride, SM4500Cl-B		mg/kg		Analyzed By: AC						
Analyte	Result	Reporting Limit	Analyzed	Method Blank	BS	% Recovery	True Value QC	RPD	Qualifier	
Chloride	144	16.0	12/07/2022	ND	432	108	400	3.64		

TPH 8015M		mg/kg		Analyzed By: MS					
Analyte	Result	Reporting Limit	Analyzed	Method Blank	BS	% Recovery	True Value QC	RPD	Qualifier
GRO C6-C10*	<10.0	10.0	12/07/2022	ND	187	93.4	200	6.35	
DRO >C10-C28*	<10.0	10.0	12/07/2022	ND	196	98.2	200	5.52	
EXT DRO >C28-C36	<10.0	10.0	12/07/2022	ND					

Surrogate: 1-Chlorooctane 84.6 % 45.3-161

Surrogate: 1-Chlorooctadecane 90.2 % 46.3-178

Cardinal Laboratories

\*=Accredited Analyte

PLEASE NOTE: Liability and Damages. Cardinal's liability and client's exclusive remedy for any claim arising, whether based in contract or tort, shall be limited to the amount paid by client for analyses. All claims, including those for negligence and any other cause whatsoever shall be deemed waived unless made in writing and received by Cardinal within thirty (30) days after completion of the applicable service. In no event shall Cardinal be liable for incidental or consequential damages, including, without limitation, business interruptions, loss of use, or loss of profits incurred by client, its subsidiaries, affiliates or successors arising out of or related to the performance of the services hereunder by Cardinal, regardless of whether such claim is based upon any of the above stated reasons or otherwise. Results relate only to the samples identified above. This report shall not be reproduced except in full with written approval of Cardinal Laboratories.

Mike Snyder For Celey D. Keene, Lab Director/Quality Manager





PHONE (575) 393-2326 ° 101 E. MARLAND ° HOBBS, NM 88240

**Analytical Results For:**

NTG ENVIRONMENTAL  
 ETHAN SESSUMS  
 701 TRADEWINDS BLVD. SUITE C  
 MIDLAND TX, 79706  
 Fax To:

Received: 12/06/2022  
 Reported: 12/08/2022  
 Project Name: RAGIN CAJUN 13 - 1  
 Project Number: 226362 (7.21.22)  
 Project Location: DEVON - LEA CO NM

Sampling Date: 12/05/2022  
 Sampling Type: Soil  
 Sampling Condition: Cool & Intact  
 Sample Received By: Shalyn Rodriguez

**Sample ID: CS - 49 (8') (H225719-19)**

BTEX 8021B		mg/kg		Analyzed By: JH						
Analyte	Result	Reporting Limit	Analyzed	Method Blank	BS	% Recovery	True Value QC	RPD	Qualifier	
Benzene*	<0.050	0.050	12/07/2022	ND	2.10	105	2.00	1.86		
Toluene*	<0.050	0.050	12/07/2022	ND	2.19	110	2.00	0.562		
Ethylbenzene*	<0.050	0.050	12/07/2022	ND	2.17	109	2.00	1.55		
Total Xylenes*	<0.150	0.150	12/07/2022	ND	6.71	112	6.00	1.82		
Total BTEX	<0.300	0.300	12/07/2022	ND						

Surrogate: 4-Bromofluorobenzene (PID) 100 % 69.9-140

Chloride, SM4500Cl-B		mg/kg		Analyzed By: AC						
Analyte	Result	Reporting Limit	Analyzed	Method Blank	BS	% Recovery	True Value QC	RPD	Qualifier	
Chloride	176	16.0	12/07/2022	ND	432	108	400	3.64		

TPH 8015M		mg/kg		Analyzed By: MS					
Analyte	Result	Reporting Limit	Analyzed	Method Blank	BS	% Recovery	True Value QC	RPD	Qualifier
GRO C6-C10*	<10.0	10.0	12/07/2022	ND	201	100	200	5.42	
DRO >C10-C28*	<10.0	10.0	12/07/2022	ND	194	96.9	200	0.287	
EXT DRO >C28-C36	<10.0	10.0	12/07/2022	ND					

Surrogate: 1-Chlorooctane 78.5 % 45.3-161

Surrogate: 1-Chlorooctadecane 85.6 % 46.3-178

Cardinal Laboratories

\*=Accredited Analyte

PLEASE NOTE: Liability and Damages. Cardinal's liability and client's exclusive remedy for any claim arising, whether based in contract or tort, shall be limited to the amount paid by client for analyses. All claims, including those for negligence and any other cause whatsoever shall be deemed waived unless made in writing and received by Cardinal within thirty (30) days after completion of the applicable service. In no event shall Cardinal be liable for incidental or consequential damages, including, without limitation, business interruptions, loss of use, or loss of profits incurred by client, its subsidiaries, affiliates or successors arising out of or related to the performance of the services hereunder by Cardinal, regardless of whether such claim is based upon any of the above stated reasons or otherwise. Results relate only to the samples identified above. This report shall not be reproduced except in full with written approval of Cardinal Laboratories.

Mike Snyder For Celey D. Keene, Lab Director/Quality Manager



PHONE (575) 393-2326 ° 101 E. MARLAND ° HOBBS, NM 88240

**Analytical Results For:**

NTG ENVIRONMENTAL  
 ETHAN SESSUMS  
 701 TRADEWINDS BLVD. SUITE C  
 MIDLAND TX, 79706  
 Fax To:

Received: 12/06/2022  
 Reported: 12/08/2022  
 Project Name: RAGIN CAJUN 13 - 1  
 Project Number: 226362 (7.21.22)  
 Project Location: DEVON - LEA CO NM

Sampling Date: 12/05/2022  
 Sampling Type: Soil  
 Sampling Condition: Cool & Intact  
 Sample Received By: Shalyn Rodriguez

**Sample ID: CS - 51 (3') (H225719-20)**

BTEx 8021B		mg/kg		Analyzed By: JH						
Analyte	Result	Reporting Limit	Analyzed	Method Blank	BS	% Recovery	True Value QC	RPD	Qualifier	
Benzene*	<0.050	0.050	12/07/2022	ND	2.10	105	2.00	1.86		
Toluene*	<0.050	0.050	12/07/2022	ND	2.19	110	2.00	0.562		
Ethylbenzene*	<0.050	0.050	12/07/2022	ND	2.17	109	2.00	1.55		
Total Xylenes*	<0.150	0.150	12/07/2022	ND	6.71	112	6.00	1.82		
Total BTEx	<0.300	0.300	12/07/2022	ND						

Surrogate: 4-Bromofluorobenzene (PID) 100 % 69.9-140

Chloride, SM4500Cl-B		mg/kg		Analyzed By: AC						
Analyte	Result	Reporting Limit	Analyzed	Method Blank	BS	% Recovery	True Value QC	RPD	Qualifier	
Chloride	192	16.0	12/07/2022	ND	432	108	400	3.64		

TPH 8015M		mg/kg		Analyzed By: MS					
Analyte	Result	Reporting Limit	Analyzed	Method Blank	BS	% Recovery	True Value QC	RPD	Qualifier
GRO C6-C10*	<10.0	10.0	12/07/2022	ND	201	100	200	5.42	
DRO >C10-C28*	<10.0	10.0	12/07/2022	ND	194	96.9	200	0.287	
EXT DRO >C28-C36	<10.0	10.0	12/07/2022	ND					

Surrogate: 1-Chlorooctane 89.7 % 45.3-161

Surrogate: 1-Chlorooctadecane 95.8 % 46.3-178

Cardinal Laboratories

\*=Accredited Analyte

PLEASE NOTE: Liability and Damages. Cardinal's liability and client's exclusive remedy for any claim arising, whether based in contract or tort, shall be limited to the amount paid by client for analyses. All claims, including those for negligence and any other cause whatsoever shall be deemed waived unless made in writing and received by Cardinal within thirty (30) days after completion of the applicable service. In no event shall Cardinal be liable for incidental or consequential damages, including, without limitation, business interruptions, loss of use, or loss of profits incurred by client, its subsidiaries, affiliates or successors arising out of or related to the performance of the services hereunder by Cardinal, regardless of whether such claim is based upon any of the above stated reasons or otherwise. Results relate only to the samples identified above. This report shall not be reproduced except in full with written approval of Cardinal Laboratories.

Mike Snyder For Celey D. Keene, Lab Director/Quality Manager



PHONE (575) 393-2326 ° 101 E. MARLAND ° HOBBS, NM 88240

**Analytical Results For:**

NTG ENVIRONMENTAL  
 ETHAN SESSUMS  
 701 TRADEWINDS BLVD. SUITE C  
 MIDLAND TX, 79706  
 Fax To:

Received: 12/06/2022  
 Reported: 12/08/2022  
 Project Name: RAGIN CAJUN 13 - 1  
 Project Number: 226362 (7.21.22)  
 Project Location: DEVON - LEA CO NM

Sampling Date: 12/05/2022  
 Sampling Type: Soil  
 Sampling Condition: Cool & Intact  
 Sample Received By: Shalyn Rodriguez

**Sample ID: CS - 56 (4.5') (H225719-21)**

BTEx 8021B		mg/kg		Analyzed By: MS					
Analyte	Result	Reporting Limit	Analyzed	Method Blank	BS	% Recovery	True Value QC	RPD	Qualifier
Benzene*	<0.050	0.050	12/07/2022	ND	2.13	106	2.00	2.58	
Toluene*	<0.050	0.050	12/07/2022	ND	2.13	106	2.00	3.28	
Ethylbenzene*	<0.050	0.050	12/07/2022	ND	2.12	106	2.00	4.07	
Total Xylenes*	<0.150	0.150	12/07/2022	ND	6.47	108	6.00	1.54	
Total BTEx	<0.300	0.300	12/07/2022	ND					

Surrogate: 4-Bromofluorobenzene (PID) 111 % 69.9-140

Chloride, SM4500Cl-B		mg/kg		Analyzed By: AC						
Analyte	Result	Reporting Limit	Analyzed	Method Blank	BS	% Recovery	True Value QC	RPD	Qualifier	
Chloride	176	16.0	12/07/2022	ND	432	108	400	3.64		

TPH 8015M		mg/kg		Analyzed By: MS					
Analyte	Result	Reporting Limit	Analyzed	Method Blank	BS	% Recovery	True Value QC	RPD	Qualifier
GRO C6-C10*	<10.0	10.0	12/07/2022	ND	201	100	200	5.42	
DRO >C10-C28*	<10.0	10.0	12/07/2022	ND	194	96.9	200	0.287	
EXT DRO >C28-C36	<10.0	10.0	12/07/2022	ND					

Surrogate: 1-Chlorooctane 85.5 % 45.3-161

Surrogate: 1-Chlorooctadecane 92.7 % 46.3-178

Cardinal Laboratories

\*=Accredited Analyte

PLEASE NOTE: Liability and Damages. Cardinal's liability and client's exclusive remedy for any claim arising, whether based in contract or tort, shall be limited to the amount paid by client for analyses. All claims, including those for negligence and any other cause whatsoever shall be deemed waived unless made in writing and received by Cardinal within thirty (30) days after completion of the applicable service. In no event shall Cardinal be liable for incidental or consequential damages, including, without limitation, business interruptions, loss of use, or loss of profits incurred by client, its subsidiaries, affiliates or successors arising out of or related to the performance of the services hereunder by Cardinal, regardless of whether such claim is based upon any of the above stated reasons or otherwise. Results relate only to the samples identified above. This report shall not be reproduced except in full with written approval of Cardinal Laboratories.

Mike Snyder For Celey D. Keene, Lab Director/Quality Manager



PHONE (575) 393-2326 ° 101 E. MARLAND ° HOBBS, NM 88240

**Analytical Results For:**

NTG ENVIRONMENTAL  
 ETHAN SESSUMS  
 701 TRADEWINDS BLVD. SUITE C  
 MIDLAND TX, 79706  
 Fax To:

Received: 12/06/2022  
 Reported: 12/08/2022  
 Project Name: RAGIN CAJUN 13 - 1  
 Project Number: 226362 (7.21.22)  
 Project Location: DEVON - LEA CO NM

Sampling Date: 12/05/2022  
 Sampling Type: Soil  
 Sampling Condition: Cool & Intact  
 Sample Received By: Shalyn Rodriguez

**Sample ID: CS - 57 (4.5') (H225719-22)**

BTEx 8021B		mg/kg		Analyzed By: MS					
Analyte	Result	Reporting Limit	Analyzed	Method Blank	BS	% Recovery	True Value QC	RPD	Qualifier
Benzene*	<0.050	0.050	12/07/2022	ND	2.13	106	2.00	2.58	
Toluene*	<0.050	0.050	12/07/2022	ND	2.13	106	2.00	3.28	
Ethylbenzene*	<0.050	0.050	12/07/2022	ND	2.12	106	2.00	4.07	
Total Xylenes*	<0.150	0.150	12/07/2022	ND	6.47	108	6.00	1.54	
Total BTEx	<0.300	0.300	12/07/2022	ND					

Surrogate: 4-Bromofluorobenzene (PID) 109 % 69.9-140

Chloride, SM4500Cl-B		mg/kg		Analyzed By: AC						
Analyte	Result	Reporting Limit	Analyzed	Method Blank	BS	% Recovery	True Value QC	RPD	Qualifier	
Chloride	80.0	16.0	12/07/2022	ND	432	108	400	3.64		

TPH 8015M		mg/kg		Analyzed By: MS					
Analyte	Result	Reporting Limit	Analyzed	Method Blank	BS	% Recovery	True Value QC	RPD	Qualifier
GRO C6-C10*	<10.0	10.0	12/07/2022	ND	201	100	200	5.42	
DRO >C10-C28*	<10.0	10.0	12/07/2022	ND	194	96.9	200	0.287	
EXT DRO >C28-C36	<10.0	10.0	12/07/2022	ND					

Surrogate: 1-Chlorooctane 88.8 % 45.3-161

Surrogate: 1-Chlorooctadecane 95.9 % 46.3-178

Cardinal Laboratories

\*=Accredited Analyte

PLEASE NOTE: Liability and Damages. Cardinal's liability and client's exclusive remedy for any claim arising, whether based in contract or tort, shall be limited to the amount paid by client for analyses. All claims, including those for negligence and any other cause whatsoever shall be deemed waived unless made in writing and received by Cardinal within thirty (30) days after completion of the applicable service. In no event shall Cardinal be liable for incidental or consequential damages, including, without limitation, business interruptions, loss of use, or loss of profits incurred by client, its subsidiaries, affiliates or successors arising out of or related to the performance of the services hereunder by Cardinal, regardless of whether such claim is based upon any of the above stated reasons or otherwise. Results relate only to the samples identified above. This report shall not be reproduced except in full with written approval of Cardinal Laboratories.

Mike Snyder For Celey D. Keene, Lab Director/Quality Manager



PHONE (575) 393-2326 ° 101 E. MARLAND ° HOBBS, NM 88240

**Analytical Results For:**

NTG ENVIRONMENTAL  
 ETHAN SESSUMS  
 701 TRADEWINDS BLVD. SUITE C  
 MIDLAND TX, 79706  
 Fax To:

Received: 12/06/2022  
 Reported: 12/08/2022  
 Project Name: RAGIN CAJUN 13 - 1  
 Project Number: 226362 (7.21.22)  
 Project Location: DEVON - LEA CO NM

Sampling Date: 12/05/2022  
 Sampling Type: Soil  
 Sampling Condition: Cool & Intact  
 Sample Received By: Shalyn Rodriguez

**Sample ID: CS - 58 (4.5') (H225719-23)**

BTEx 8021B		mg/kg		Analyzed By: MS					
Analyte	Result	Reporting Limit	Analyzed	Method Blank	BS	% Recovery	True Value QC	RPD	Qualifier
Benzene*	<0.050	0.050	12/07/2022	ND	2.13	106	2.00	2.58	
Toluene*	<0.050	0.050	12/07/2022	ND	2.13	106	2.00	3.28	
Ethylbenzene*	<0.050	0.050	12/07/2022	ND	2.12	106	2.00	4.07	
Total Xylenes*	<0.150	0.150	12/07/2022	ND	6.47	108	6.00	1.54	
Total BTEx	<0.300	0.300	12/07/2022	ND					

Surrogate: 4-Bromofluorobenzene (PID) 109 % 69.9-140

Chloride, SM4500Cl-B		mg/kg		Analyzed By: AC						
Analyte	Result	Reporting Limit	Analyzed	Method Blank	BS	% Recovery	True Value QC	RPD	Qualifier	
Chloride	32.0	16.0	12/07/2022	ND	432	108	400	3.64		

TPH 8015M		mg/kg		Analyzed By: MS					
Analyte	Result	Reporting Limit	Analyzed	Method Blank	BS	% Recovery	True Value QC	RPD	Qualifier
GRO C6-C10*	<10.0	10.0	12/07/2022	ND	201	100	200	5.42	
DRO >C10-C28*	<10.0	10.0	12/07/2022	ND	194	96.9	200	0.287	
EXT DRO >C28-C36	<10.0	10.0	12/07/2022	ND					

Surrogate: 1-Chlorooctane 94.3 % 45.3-161

Surrogate: 1-Chlorooctadecane 102 % 46.3-178

Cardinal Laboratories

\*=Accredited Analyte

PLEASE NOTE: Liability and Damages. Cardinal's liability and client's exclusive remedy for any claim arising, whether based in contract or tort, shall be limited to the amount paid by client for analyses. All claims, including those for negligence and any other cause whatsoever shall be deemed waived unless made in writing and received by Cardinal within thirty (30) days after completion of the applicable service. In no event shall Cardinal be liable for incidental or consequential damages, including, without limitation, business interruptions, loss of use, or loss of profits incurred by client, its subsidiaries, affiliates or successors arising out of or related to the performance of the services hereunder by Cardinal, regardless of whether such claim is based upon any of the above stated reasons or otherwise. Results relate only to the samples identified above. This report shall not be reproduced except in full with written approval of Cardinal Laboratories.

Mike Snyder For Celey D. Keene, Lab Director/Quality Manager



PHONE (575) 393-2326 ° 101 E. MARLAND ° HOBBS, NM 88240

**Analytical Results For:**

NTG ENVIRONMENTAL  
 ETHAN SESSUMS  
 701 TRADEWINDS BLVD. SUITE C  
 MIDLAND TX, 79706  
 Fax To:

Received: 12/06/2022  
 Reported: 12/08/2022  
 Project Name: RAGIN CAJUN 13 - 1  
 Project Number: 226362 (7.21.22)  
 Project Location: DEVON - LEA CO NM

Sampling Date: 12/05/2022  
 Sampling Type: Soil  
 Sampling Condition: Cool & Intact  
 Sample Received By: Shalyn Rodriguez

**Sample ID: CS - 61 (4.5') (H225719-24)**

BTEx 8021B		mg/kg		Analyzed By: MS					
Analyte	Result	Reporting Limit	Analyzed	Method Blank	BS	% Recovery	True Value QC	RPD	Qualifier
Benzene*	<0.050	0.050	12/07/2022	ND	2.13	106	2.00	2.58	
Toluene*	<0.050	0.050	12/07/2022	ND	2.13	106	2.00	3.28	
Ethylbenzene*	<0.050	0.050	12/07/2022	ND	2.12	106	2.00	4.07	
Total Xylenes*	<0.150	0.150	12/07/2022	ND	6.47	108	6.00	1.54	
Total BTEx	<0.300	0.300	12/07/2022	ND					

Surrogate: 4-Bromofluorobenzene (PID) 110 % 69.9-140

Chloride, SM4500Cl-B		mg/kg		Analyzed By: AC						
Analyte	Result	Reporting Limit	Analyzed	Method Blank	BS	% Recovery	True Value QC	RPD	Qualifier	
Chloride	32.0	16.0	12/07/2022	ND	416			7.41		

TPH 8015M		mg/kg		Analyzed By: MS					
Analyte	Result	Reporting Limit	Analyzed	Method Blank	BS	% Recovery	True Value QC	RPD	Qualifier
GRO C6-C10*	<10.0	10.0	12/07/2022	ND	201	100	200	5.42	
DRO >C10-C28*	<10.0	10.0	12/07/2022	ND	194	96.9	200	0.287	
EXT DRO >C28-C36	<10.0	10.0	12/07/2022	ND					

Surrogate: 1-Chlorooctane 94.0 % 45.3-161

Surrogate: 1-Chlorooctadecane 102 % 46.3-178

Cardinal Laboratories

\*=Accredited Analyte

PLEASE NOTE: Liability and Damages. Cardinal's liability and client's exclusive remedy for any claim arising, whether based in contract or tort, shall be limited to the amount paid by client for analyses. All claims, including those for negligence and any other cause whatsoever shall be deemed waived unless made in writing and received by Cardinal within thirty (30) days after completion of the applicable service. In no event shall Cardinal be liable for incidental or consequential damages, including, without limitation, business interruptions, loss of use, or loss of profits incurred by client, its subsidiaries, affiliates or successors arising out of or related to the performance of the services hereunder by Cardinal, regardless of whether such claim is based upon any of the above stated reasons or otherwise. Results relate only to the samples identified above. This report shall not be reproduced except in full with written approval of Cardinal Laboratories.

Mike Snyder For Celey D. Keene, Lab Director/Quality Manager



PHONE (575) 393-2326 ° 101 E. MARLAND ° HOBBS, NM 88240

**Analytical Results For:**

NTG ENVIRONMENTAL  
 ETHAN SESSUMS  
 701 TRADEWINDS BLVD. SUITE C  
 MIDLAND TX, 79706  
 Fax To:

Received: 12/06/2022  
 Reported: 12/08/2022  
 Project Name: RAGIN CAJUN 13 - 1  
 Project Number: 226362 (7.21.22)  
 Project Location: DEVON - LEA CO NM

Sampling Date: 12/05/2022  
 Sampling Type: Soil  
 Sampling Condition: Cool & Intact  
 Sample Received By: Shalyn Rodriguez

**Sample ID: CS - 64 (4.5') (H225719-25)**

BTEx 8021B		mg/kg		Analyzed By: MS					
Analyte	Result	Reporting Limit	Analyzed	Method Blank	BS	% Recovery	True Value QC	RPD	Qualifier
Benzene*	<0.050	0.050	12/07/2022	ND	2.13	106	2.00	2.58	
Toluene*	<0.050	0.050	12/07/2022	ND	2.13	106	2.00	3.28	
Ethylbenzene*	<0.050	0.050	12/07/2022	ND	2.12	106	2.00	4.07	
Total Xylenes*	<0.150	0.150	12/07/2022	ND	6.47	108	6.00	1.54	
Total BTEx	<0.300	0.300	12/07/2022	ND					

Surrogate: 4-Bromofluorobenzene (PID) 110 % 69.9-140

Chloride, SM4500CI-B		mg/kg		Analyzed By: AC						
Analyte	Result	Reporting Limit	Analyzed	Method Blank	BS	% Recovery	True Value QC	RPD	Qualifier	
Chloride	64.0	16.0	12/07/2022	ND	416			7.41		

TPH 8015M		mg/kg		Analyzed By: MS					
Analyte	Result	Reporting Limit	Analyzed	Method Blank	BS	% Recovery	True Value QC	RPD	Qualifier
GRO C6-C10*	<10.0	10.0	12/07/2022	ND	201	100	200	5.42	
DRO >C10-C28*	<10.0	10.0	12/07/2022	ND	194	96.9	200	0.287	
EXT DRO >C28-C36	<10.0	10.0	12/07/2022	ND					

Surrogate: 1-Chlorooctane 86.0 % 45.3-161

Surrogate: 1-Chlorooctadecane 92.8 % 46.3-178

Cardinal Laboratories

\*=Accredited Analyte

PLEASE NOTE: Liability and Damages. Cardinal's liability and client's exclusive remedy for any claim arising, whether based in contract or tort, shall be limited to the amount paid by client for analyses. All claims, including those for negligence and any other cause whatsoever shall be deemed waived unless made in writing and received by Cardinal within thirty (30) days after completion of the applicable service. In no event shall Cardinal be liable for incidental or consequential damages, including, without limitation, business interruptions, loss of use, or loss of profits incurred by client, its subsidiaries, affiliates or successors arising out of or related to the performance of the services hereunder by Cardinal, regardless of whether such claim is based upon any of the above stated reasons or otherwise. Results relate only to the samples identified above. This report shall not be reproduced except in full with written approval of Cardinal Laboratories.

Mike Snyder For Celey D. Keene, Lab Director/Quality Manager





PHONE (575) 393-2326 ° 101 E. MARLAND ° HOBBS, NM 88240

**Analytical Results For:**

NTG ENVIRONMENTAL  
 ETHAN SESSUMS  
 701 TRADEWINDS BLVD. SUITE C  
 MIDLAND TX, 79706  
 Fax To:

Received: 12/06/2022  
 Reported: 12/08/2022  
 Project Name: RAGIN CAJUN 13 - 1  
 Project Number: 226362 (7.21.22)  
 Project Location: DEVON - LEA CO NM

Sampling Date: 12/05/2022  
 Sampling Type: Soil  
 Sampling Condition: Cool & Intact  
 Sample Received By: Shalyn Rodriguez

**Sample ID: CS - 65 (4.5') (H225719-26)**

BTEx 8021B		mg/kg		Analyzed By: MS					
Analyte	Result	Reporting Limit	Analyzed	Method Blank	BS	% Recovery	True Value QC	RPD	Qualifier
Benzene*	<0.050	0.050	12/07/2022	ND	2.13	106	2.00	2.58	
Toluene*	<0.050	0.050	12/07/2022	ND	2.13	106	2.00	3.28	
Ethylbenzene*	<0.050	0.050	12/07/2022	ND	2.12	106	2.00	4.07	
Total Xylenes*	<0.150	0.150	12/07/2022	ND	6.47	108	6.00	1.54	
Total BTEX	<0.300	0.300	12/07/2022	ND					

Surrogate: 4-Bromofluorobenzene (PID) 107 % 69.9-140

Chloride, SM4500Cl-B		mg/kg		Analyzed By: AC					
Analyte	Result	Reporting Limit	Analyzed	Method Blank	BS	% Recovery	True Value QC	RPD	Qualifier
Chloride	128	16.0	12/07/2022	ND	416			7.41	

TPH 8015M		mg/kg		Analyzed By: MS					
Analyte	Result	Reporting Limit	Analyzed	Method Blank	BS	% Recovery	True Value QC	RPD	Qualifier
GRO C6-C10*	<10.0	10.0	12/07/2022	ND	201	100	200	5.42	
DRO >C10-C28*	<10.0	10.0	12/07/2022	ND	194	96.9	200	0.287	
EXT DRO >C28-C36	<10.0	10.0	12/07/2022	ND					

Surrogate: 1-Chlorooctane 90.5 % 45.3-161

Surrogate: 1-Chlorooctadecane 97.6 % 46.3-178

Cardinal Laboratories

\*=Accredited Analyte

PLEASE NOTE: Liability and Damages. Cardinal's liability and client's exclusive remedy for any claim arising, whether based in contract or tort, shall be limited to the amount paid by client for analyses. All claims, including those for negligence and any other cause whatsoever shall be deemed waived unless made in writing and received by Cardinal within thirty (30) days after completion of the applicable service. In no event shall Cardinal be liable for incidental or consequential damages, including, without limitation, business interruptions, loss of use, or loss of profits incurred by client, its subsidiaries, affiliates or successors arising out of or related to the performance of the services hereunder by Cardinal, regardless of whether such claim is based upon any of the above stated reasons or otherwise. Results relate only to the samples identified above. This report shall not be reproduced except in full with written approval of Cardinal Laboratories.

Mike Snyder For Celey D. Keene, Lab Director/Quality Manager



PHONE (575) 393-2326 ° 101 E. MARLAND ° HOBBS, NM 88240

**Analytical Results For:**

NTG ENVIRONMENTAL  
 ETHAN SESSUMS  
 701 TRADEWINDS BLVD. SUITE C  
 MIDLAND TX, 79706  
 Fax To:

Received: 12/06/2022  
 Reported: 12/08/2022  
 Project Name: RAGIN CAJUN 13 - 1  
 Project Number: 226362 (7.21.22)  
 Project Location: DEVON - LEA CO NM

Sampling Date: 12/05/2022  
 Sampling Type: Soil  
 Sampling Condition: Cool & Intact  
 Sample Received By: Shalyn Rodriguez

**Sample ID: CS - 66 (4.5') (H225719-27)**

BTEx 8021B		mg/kg		Analyzed By: MS					
Analyte	Result	Reporting Limit	Analyzed	Method Blank	BS	% Recovery	True Value QC	RPD	Qualifier
Benzene*	<0.050	0.050	12/07/2022	ND	2.13	106	2.00	2.58	
Toluene*	<0.050	0.050	12/07/2022	ND	2.13	106	2.00	3.28	
Ethylbenzene*	<0.050	0.050	12/07/2022	ND	2.12	106	2.00	4.07	
Total Xylenes*	<0.150	0.150	12/07/2022	ND	6.47	108	6.00	1.54	
Total BTEX	<0.300	0.300	12/07/2022	ND					

Surrogate: 4-Bromofluorobenzene (PID) 111 % 69.9-140

Chloride, SM4500Cl-B		mg/kg		Analyzed By: AC						
Analyte	Result	Reporting Limit	Analyzed	Method Blank	BS	% Recovery	True Value QC	RPD	Qualifier	
Chloride	192	16.0	12/07/2022	ND	416			7.41		

TPH 8015M		mg/kg		Analyzed By: MS					
Analyte	Result	Reporting Limit	Analyzed	Method Blank	BS	% Recovery	True Value QC	RPD	Qualifier
GRO C6-C10*	<10.0	10.0	12/07/2022	ND	201	100	200	5.42	
DRO >C10-C28*	<10.0	10.0	12/07/2022	ND	194	96.9	200	0.287	
EXT DRO >C28-C36	<10.0	10.0	12/07/2022	ND					

Surrogate: 1-Chlorooctane 91.6 % 45.3-161

Surrogate: 1-Chlorooctadecane 98.6 % 46.3-178

Cardinal Laboratories

\*=Accredited Analyte

PLEASE NOTE: Liability and Damages. Cardinal's liability and client's exclusive remedy for any claim arising, whether based in contract or tort, shall be limited to the amount paid by client for analyses. All claims, including those for negligence and any other cause whatsoever shall be deemed waived unless made in writing and received by Cardinal within thirty (30) days after completion of the applicable service. In no event shall Cardinal be liable for incidental or consequential damages, including, without limitation, business interruptions, loss of use, or loss of profits incurred by client, its subsidiaries, affiliates or successors arising out of or related to the performance of the services hereunder by Cardinal, regardless of whether such claim is based upon any of the above stated reasons or otherwise. Results relate only to the samples identified above. This report shall not be reproduced except in full with written approval of Cardinal Laboratories.

Mike Snyder For Celey D. Keene, Lab Director/Quality Manager



---

PHONE (575) 393-2326 ° 101 E. MARLAND ° HOBBS, NM 88240

---

### Notes and Definitions

ND	Analyte NOT DETECTED at or above the reporting limit
RPD	Relative Percent Difference
**	Samples not received at proper temperature of 6°C or below.
***	Insufficient time to reach temperature.
-	Chloride by SM4500Cl-B does not require samples be received at or below 6°C Samples reported on an as received basis (wet) unless otherwise noted on report

---

Cardinal Laboratories

\*=Accredited Analyte

PLEASE NOTE: Liability and Damages. Cardinal's liability and client's exclusive remedy for any claim arising, whether based in contract or tort, shall be limited to the amount paid by client for analyses. All claims, including those for negligence and any other cause whatsoever shall be deemed waived unless made in writing and received by Cardinal within thirty (30) days after completion of the applicable service. In no event shall Cardinal be liable for incidental or consequential damages, including, without limitation, business interruptions, loss of use, or loss of profits incurred by client, its subsidiaries, affiliates or successors arising out of or related to the performance of the services hereunder by Cardinal, regardless of whether such claim is based upon any of the above stated reasons or otherwise. Results relate only to the samples identified above. This report shall not be reproduced except in full with written approval of Cardinal Laboratories.

A handwritten signature in black ink, appearing to read "Mike Snyder", is written over a horizontal line.

Mike Snyder For Celey D. Keene, Lab Director/Quality Manager



Chain of Custody

Work Order No: 1025119-127

Page 1 of 3

Project Manager:	Ethan Sessums	Bill to: (if different)	Wesley Mathews
Company Name:	NTG Environmental	Company Name:	Devon Energy
Address:	402 E Wood Ave	Address:	6488 Seven Rivers Hwy
City, State ZIP:	Carlsbad, NM 88220	City, State ZIP:	Artesia, NM 88210
Phone:	254-266-5456	Email:	WesleyMathews@devon.com

Work Order Comments	
Program: UST/PST	PRP <input type="checkbox"/> Brownfields <input type="checkbox"/> RRC <input type="checkbox"/> Superfund <input type="checkbox"/>
State of Project:	
Reporting Level II	<input type="checkbox"/> Level III <input type="checkbox"/> PST/UST <input type="checkbox"/> RRP <input type="checkbox"/> Level IV <input type="checkbox"/>
Deliverables: EDD	<input type="checkbox"/> ADAPT <input type="checkbox"/> Other:

Project Name:	Ragin Cajun 13-1 (7.21.22)	Turn Around		Pres. Code	ANALYSIS REQUEST												Preservative Codes						
Project Number:	226362	<input type="checkbox"/> Routine	<input checked="" type="checkbox"/> Rush														None: NO	DI Water: H <sub>2</sub> O					
Project Location:	Eddy Co. NM	Due Date:	48hr														Cool: Cool	MeOH: Me					
Sampler's Name:	Jordan Tyner	TAT starts the day received by the lab, if received by 4:30pm															HCL: HC	HNO <sub>3</sub> : HN					
PO #:	21053206																H <sub>2</sub> SO <sub>4</sub> : H <sub>2</sub>	NaOH: Na					
SAMPLE RECEIPT		Temp Blank:	Yes <input checked="" type="checkbox"/> No <input type="checkbox"/>	Well Ice:	Yes <input checked="" type="checkbox"/> No <input type="checkbox"/>													H <sub>3</sub> PO <sub>4</sub> : HP					
Received Inlet:	Yes <input checked="" type="checkbox"/> No <input type="checkbox"/>	Thermometer ID:	#113															NaHSO <sub>4</sub> : NABIS					
Cooler Custody Seals:	Yes <input checked="" type="checkbox"/> No <input type="checkbox"/> N/A	Correction Factor:	-0.06															Na <sub>2</sub> S <sub>2</sub> O <sub>3</sub> : NaSO <sub>3</sub>					
Sample Custody Seals:	Yes <input checked="" type="checkbox"/> No <input type="checkbox"/> N/A	Temperature Reading:	-12.2															Zn Acetate+NaOH: Zn					
Total Containers:	27	Corrected Temperature:	-12.6															NaOH+Ascorbic Acid: SAPC					
Sample Identification				Date	Time	Soil	Water	Grab/Comp	# of Cont													Sample Comments	
CS-10 (4.5')				12/5/2022		X		Comp	1	X	X	X											
CS-20 (4.5')				12/5/2022		X		Comp	1	X	X	X											
CS-21 (4.5')				12/5/2022		X		Comp	1	X	X	X											
CS-22 (4.5')				12/5/2022		X		Comp	1	X	X	X											
CS-23 (4.5')				12/5/2022		X		Comp	1	X	X	X											
CS-24 (4.5')				12/5/2022		X		Comp	1	X	X	X											
CS-26 (8')				12/5/2022		X		Comp	1	X	X	X											
CS-28 (4.5')				12/5/2022		X		Comp	1	X	X	X											
CS-29 (4.5')				12/5/2022		X		Comp	1	X	X	X											
CS-31 (8')				12/5/2022		X		Comp	1	X	X	X											

Additional Comments:

Notice: Signature of this document and relinquishment of samples constitutes a valid purchase order from client company to Xenco, its affiliates and subcontractors. It assigns standard terms and conditions of service. Xenco will be liable only for the cost of samples and shall not assume any responsibility for any losses or expenses incurred by the client if such losses are due to circumstances beyond the control of Xenco. A minimum charge of \$85.00 will be applied to each project and a charge of \$5 for each sample submitted to Xenco, but not analyzed. These terms will be enforced unless previously negotiated.

Relinquished by: (Signature)	Received by: (Signature)	Date/Time	Relinquished by: (Signature)	Received by: (Signature)	Date/Time





## Chain of Custody

Work Order No: 19A5719-127

Page 2 of 3

Project Manager:	Ethan Sessums	Bill to: (if different)	Wesley Mathews
Company Name:	NTG Environmental	Company Name:	Devon Energy
Address:	402 E Wood Ave	Address:	6488 Seven Rivers Hwy
City, State ZIP:	Carlsbad, NM 88220	City, State ZIP:	Artesia, NM 88210
Phone:	254-266-5456	Email:	WesleyMathews@devon.com

Work Order Comments	
Program: UST/PST <input type="checkbox"/> PRP <input type="checkbox"/> Brownfields <input type="checkbox"/> RRC <input type="checkbox"/> Superfund <input type="checkbox"/>	
State of Project:	
Reporting Level: I <input type="checkbox"/> Level II <input type="checkbox"/> Level III <input type="checkbox"/> PST/UST <input type="checkbox"/> RRP <input type="checkbox"/> Level IV <input type="checkbox"/>	
Deliverables: EDD <input type="checkbox"/> ADAPT <input type="checkbox"/> Other:	

Project Name:	Ragin Cajun 13-1 (7.21.22)	Turn Around		Pres. Code	ANALYSIS REQUEST										Preservative Codes			
Project Number:	226362	<input type="checkbox"/> Routine	<input checked="" type="checkbox"/> Rush												None: NO		DI Water: H <sub>2</sub> O	
Project Location:	Eddy Co. NM	Due Date:	48hr												Cool: Cool		MeOH: Me	
Sampler's Name:	Jordan Tyner	TAT starts the day received by the lab, if received by 4:30pm													HCL: HC		HNO <sub>3</sub> : HN	
PO #:	21053206														H <sub>2</sub> SO <sub>4</sub> : H <sub>2</sub>		NaOH: Na	
SAMPLE RECEIPT	Temp Blank:	Yes <input checked="" type="checkbox"/> No <input type="checkbox"/>	Wet Ice:	Yes <input checked="" type="checkbox"/> No <input type="checkbox"/>											H <sub>3</sub> PO <sub>4</sub> : HP			
Received Intact:	Yes <input checked="" type="checkbox"/> No <input type="checkbox"/>	Thermometer ID:	#113												NaHSO <sub>4</sub> : NABIS			
Cooler Custody Seals:	Yes <input checked="" type="checkbox"/> No <input type="checkbox"/> N/A	Correction Factor:	-0.6°C												Na <sub>2</sub> S <sub>2</sub> O <sub>3</sub> : NaSO <sub>3</sub>			
Sample Custody Seals:	Yes <input checked="" type="checkbox"/> No <input type="checkbox"/> N/A	Temperature Reading:	-12.6°C												Zn Acetate+NaOH: Zn			
Total Containers:	27	Corrected Temperature:	-12.6°C												NaOH+Ascorbic Acid: SAPP			
Sample Identification	Date	Time	Soil	Water	Grab/Comp	# of Cont											Sample Comments	
CS-32 (4.5')	12/5/2022		X		Comp	1	X	X	X									
CS-38 (4.5')	12/5/2022		X		Comp	1	X	X	X									
CS-39 (4.5')	12/5/2022		X		Comp	1	X	X	X									
CS-40 (8')	12/5/2022		X		Comp	1	X	X	X									
CS-44 (3')	12/5/2022		X		Comp	1	X	X	X									
CS-46 (4.5')	12/5/2022		X		Comp	1	X	X	X									
CS-47 (4.5')	12/5/2022		X		Comp	1	X	X	X									
CS-48 (4.5')	12/5/2022		X		Comp	1	X	X	X									
CS-49 (8')	12/5/2022		X		Comp	1	X	X	X									
CS-51 (3')	12/5/2022		X		Comp	1	X	X	X									

## Additional Comments:

Notice: Signature of this document and relinquishment of samples constitutes a valid purchase order from client company to Xenco, its affiliates and subcontractors. It assigns standard terms and conditions of service. Xenco will be liable only for the cost of samples and shall not assume any responsibility for any losses or expenses incurred by the client if such losses are due to circumstances beyond the control of Xenco. A minimum charge of \$85.00 will be applied to each project and a charge of \$5 for each sample submitted to Xenco, but not analyzed. These terms will be enforced unless previously negotiated.

Relinquished by: (Signature)	Received by: (Signature)	Date/Time	Relinquished by: (Signature)	Received by: (Signature)	Date/Time
1 <i>[Signature]</i>	2 <i>[Signature]</i>	12/16/22 11:31	3 <i>[Signature]</i>	4 <i>[Signature]</i>	
5 <i>[Signature]</i>	6 <i>[Signature]</i>				





Chain of Custody

Work Order No:

1805719-1-27

Page 3 of 3

Project Manager:	Ethan Sessums	Bill to: (if different)	Wesley Mathews
Company Name:	NTG Environmental	Company Name:	Devon Energy
Address:	402 E Wood Ave	Address:	6488 Seven Rivers Hwy
City, State ZIP:	Carlsbad, NM 88220	City, State ZIP:	Artesia, NM 88210
Phone:	254-266-5456	Email:	WesleyMathews@devon.com

Work Order Comments	
Program: UST/PST <input type="checkbox"/> PRP <input type="checkbox"/> Brownfields <input type="checkbox"/> RRC <input type="checkbox"/> Superfund <input type="checkbox"/>	
State of Project:	
Reporting Level I <input type="checkbox"/> Level II <input type="checkbox"/> Level III <input type="checkbox"/> PST/UST <input type="checkbox"/> RRP <input type="checkbox"/> Level IV <input type="checkbox"/>	
Deliverables: EDD <input type="checkbox"/> ADAPT <input type="checkbox"/> Other:	

Project Name:	Ragin Cajun 13-1 (7.21.22)	Turn Around		Pres. Code	ANALYSIS REQUEST												Preservative Codes		
Project Number:	226362	<input type="checkbox"/> Routine	<input checked="" type="checkbox"/> Rush														None: NO		
Project Location:	Eddy Co. NM	Due Date:			48hr													Cool: Cool	
Sampler's Name:	Jordan Tyner	TAT starts the day received by the lab, if received by 4:30pm																HCL: HC	
PO #:	21053206																H <sub>2</sub> SO <sub>4</sub> : H <sub>2</sub>		
SAMPLE RECEIPT	Temp Blank:	Yes <input checked="" type="checkbox"/> No <input type="checkbox"/>	Wet Ice:	Yes <input checked="" type="checkbox"/> No <input type="checkbox"/>													H <sub>3</sub> PO <sub>4</sub> : HP		
Received Intact:	Yes <input checked="" type="checkbox"/> No <input type="checkbox"/>	Thermometer ID:	#113														NaHSO <sub>4</sub> : NABIS		
Cooler Custody Seals:	Yes <input checked="" type="checkbox"/> No <input type="checkbox"/> N/A	Correction Factor:	-0.6%														Na <sub>2</sub> S <sub>2</sub> O <sub>3</sub> : NaSO <sub>3</sub>		
Sample Custody Seals:	Yes <input checked="" type="checkbox"/> No <input type="checkbox"/> N/A	Temperature Reading:	-18.2°C														Zn Acetate+NaOH: Zn		
Total Containers:	27	Corrected Temperature:	-12.0°C														NaOH+Ascorbic Acid: SACP		

Sample Identification	Date	Time	Soil	Water	Grab/Comp	# of Cont													Sample Comments	
CS-56 (4.5')	12/5/2022		X		Comp	1	X	X	X											
CS-57 (4.5')	12/5/2022		X		Comp	1	X	X	X											
CS-58 (4.5')	12/5/2022		X		Comp	1	X	X	X											
CS-61 (4.5')	12/5/2022		X		Comp	1	X	X	X											
CS-64 (4.5')	12/5/2022		X		Comp	1	X	X	X											
CS-65 (4.5')	12/5/2022		X		Comp	1	X	X	X											
CS-66 (4.5')	12/5/2022		X		Comp	1	X	X	X											

Additional Comments:

Notice: Signature of this document and relinquishment of samples constitutes a valid purchase order from client company to Xenco, its affiliates and subcontractors. It assigns standard terms and conditions of service. Xenco will be liable only for the cost of samples and shall not assume any responsibility for any losses or expenses incurred by the client if such losses are due to circumstances beyond the control of Xenco. A minimum charge of \$85.00 will be applied to each project and a charge of \$5 for each sample submitted to Xenco, but not analyzed. These terms will be enforced unless previously negotiated.

Relinquished by: (Signature)	Received by: (Signature)	Date/Time	Relinquished by: (Signature)	Received by: (Signature)	Date/Time
1 <i>[Signature]</i>	<i>[Signature]</i>	12/10/22 11:31	2		
3			4		
5			6		

PHONE (575) 393-2326 ° 101 E. MARLAND ° HOBBS, NM 88240

---

December 21, 2022

ETHAN SESSUMS

NTG ENVIRONMENTAL

701 TRADEWINDS BLVD. SUITE C

MIDLAND, TX 79706

RE: RAGIN CAJUN 13 - 1

Enclosed are the results of analyses for samples received by the laboratory on 12/06/22 11:31.

Cardinal Laboratories is accredited through Texas NELAP under certificate number T104704398-22-15. Accreditation applies to drinking water, non-potable water and solid and chemical materials. All accredited analytes are denoted by an asterisk (\*). For a complete list of accredited analytes and matrices visit the TCEQ website at [www.tceq.texas.gov/field/ga/lab\\_accred\\_certif.html](http://www.tceq.texas.gov/field/ga/lab_accred_certif.html).

Cardinal Laboratories is accredited through the State of Colorado Department of Public Health and Environment for:

Method EPA 552.2	Total Haloacetic Acids (HAA-5)
Method EPA 524.2	Total Trihalomethanes (TTHM)
Method EPA 524.4	Regulated VOCs (V1, V2, V3)

Cardinal Laboratories is accredited through the State of New Mexico Environment Department for:

Method SM 9223-B	Total Coliform and E. coli (Colilert MMO-MUG)
Method EPA 524.2	Regulated VOCs and Total Trihalomethanes (TTHM)
Method EPA 552.2	Total Haloacetic Acids (HAA-5)

Accreditation applies to public drinking water matrices for State of Colorado and New Mexico.

This report meets NELAP requirements and is made up of a cover page, analytical results, and a copy of the original chain-of-custody. If you have any questions concerning this report, please feel free to contact me.

Sincerely,

Celey D. Keene

Lab Director/Quality Manager





PHONE (575) 393-2326 • 101 E. MARLAND • HOBBS, NM 88240

**Analytical Results For:**

NTG ENVIRONMENTAL  
701 TRADEWINDS BLVD. SUITE C  
MIDLAND TX, 79706

Project: RAGIN CAJUN 13 - 1  
Project Number: 226363 (9.13.22)  
Project Manager: ETHAN SESSUMS  
Fax To:

Reported:  
21-Dec-22 12:32

Sample ID	Laboratory ID	Matrix	Date Sampled	Date Received
CS - 67 (4.5')	H225718-01	Soil	05-Dec-22 00:00	06-Dec-22 11:31
CS - 71 (4.5')	H225718-02	Soil	05-Dec-22 00:00	06-Dec-22 11:31
CS - 72 (4.5')	H225718-03	Soil	05-Dec-22 00:00	06-Dec-22 11:31
CS - 73 (4.5')	H225718-04	Soil	05-Dec-22 00:00	06-Dec-22 11:31
CS - 74 (4.5')	H225718-05	Soil	05-Dec-22 00:00	06-Dec-22 11:31
CS - 75 (4.5')	H225718-06	Soil	05-Dec-22 00:00	06-Dec-22 11:31
CS - 76 (4.5')	H225718-07	Soil	05-Dec-22 00:00	06-Dec-22 11:31
SW - 31	H225718-08	Soil	05-Dec-22 00:00	06-Dec-22 11:31
SW - 32	H225718-09	Soil	05-Dec-22 00:00	06-Dec-22 11:31
SW - 33	H225718-10	Soil	05-Dec-22 00:00	06-Dec-22 11:31
SW - 34	H225718-11	Soil	05-Dec-22 00:00	06-Dec-22 11:31
SW - 35	H225718-12	Soil	05-Dec-22 00:00	06-Dec-22 11:31
SW - 36	H225718-13	Soil	05-Dec-22 00:00	06-Dec-22 11:31
SW - 37	H225718-14	Soil	05-Dec-22 00:00	06-Dec-22 11:31
SW - 38	H225718-15	Soil	05-Dec-22 00:00	06-Dec-22 11:31
SW - 39	H225718-16	Soil	05-Dec-22 00:00	06-Dec-22 11:31
SW - 40	H225718-17	Soil	05-Dec-22 00:00	06-Dec-22 11:31
SW - 41	H225718-18	Soil	05-Dec-22 00:00	06-Dec-22 11:31
SW - 42	H225718-19	Soil	05-Dec-22 00:00	06-Dec-22 11:31
SW - 43	H225718-20	Soil	05-Dec-22 00:00	06-Dec-22 11:31
SW - 44	H225718-21	Soil	05-Dec-22 00:00	06-Dec-22 11:31
SW - 45	H225718-22	Soil	05-Dec-22 00:00	06-Dec-22 11:31
SW - 46	H225718-23	Soil	05-Dec-22 00:00	06-Dec-22 11:31
SW - 47	H225718-24	Soil	05-Dec-22 00:00	06-Dec-22 11:31
SW - 48	H225718-25	Soil	05-Dec-22 00:00	06-Dec-22 11:31
SW - 49	H225718-26	Soil	05-Dec-22 00:00	06-Dec-22 11:31
SW - 50	H225718-27	Soil	05-Dec-22 00:00	06-Dec-22 11:31

Cardinal Laboratories

\*=Accredited Analyte

PLEASE NOTE: Liability and Damages. Cardinal's liability and client's exclusive remedy for any claim arising, whether based in contract or tort, shall be limited to the amount paid by client for analyses. All claims, including those for negligence or any other cause whatsoever shall be deemed waived unless made in writing and received by Cardinal within thirty (30) days after completion of the applicable service. In no event shall Cardinal be liable for incidental or consequential damage including, without limitation, business interruptions, loss of use, or loss of profits incurred by client, its subsidiaries, affiliates or successors arising out of or related to the performance of the services hereunder by Cardinal, regardless of whether such claim is based upon any of the above stated reasons or otherwise. Results relate only to the samples identified above. This report shall not be reproduced except in full with written approval of Cardinal Laboratories.

Celey D. Keene, Lab Director/Quality Manager



PHONE (575) 393-2326 ° 101 E. MARLAND ° HOBBS, NM 88240

**Analytical Results For:**

NTG ENVIRONMENTAL  
701 TRADEWINDS BLVD. SUITE C  
MIDLAND TX, 79706

Project: RAGIN CAJUN 13 - 1  
Project Number: 226363 (9.13.22)  
Project Manager: ETHAN SESSUMS  
Fax To:

Reported:  
21-Dec-22 12:32

12/21/22 - Client requested sample ID changes on 12/20/22 (see COC). This is the revised report and will replace the one sent on 12/08/22.

Cardinal Laboratories

\*=Accredited Analyte

PLEASE NOTE: Liability and Damages. Cardinal's liability and client's exclusive remedy for any claim arising, whether based in contract or tort, shall be limited to the amount paid by client for analyses. All claims, including those for negligence or any other cause whatsoever shall be deemed waived unless made in writing and received by Cardinal within thirty (30) days after completion of the applicable service. In no event shall Cardinal be liable for incidental or consequential damage including, without limitation, business interruptions, loss of use, or loss of profits incurred by client, its subsidiaries, affiliates or successors arising out of or related to the performance of the services hereunder by Cardinal, regardless of whether such claim is based upon any of the above stated reasons or otherwise. Results relate only to the samples identified above. This report shall not be reproduced except in full with written approval of Cardinal Laboratories.

A handwritten signature in black ink, appearing to read "Celey D. Keene".

Celey D. Keene, Lab Director/Quality Manager



PHONE (575) 393-2326 ° 101 E. MARLAND ° HOBBS, NM 88240

**Analytical Results For:**

NTG ENVIRONMENTAL  
701 TRADEWINDS BLVD. SUITE C  
MIDLAND TX, 79706

Project: RAGIN CAJUN 13 - 1  
Project Number: 226363 (9.13.22)  
Project Manager: ETHAN SESSUMS  
Fax To:

Reported:  
21-Dec-22 12:32

**CS - 67 (4.5')**  
**H225718-01 (Soil)**

Analyte	Result	MDL	Reporting Limit	Units	Dilution	Batch	Analyst	Analyzed	Method	Notes
---------	--------	-----	-----------------	-------	----------	-------	---------	----------	--------	-------

**Cardinal Laboratories****Inorganic Compounds**

<b>Chloride</b>	<b>224</b>		16.0	mg/kg	4	2120719	AC	07-Dec-22	4500-Cl-B	
-----------------	------------	--	------	-------	---	---------	----	-----------	-----------	--

**Volatile Organic Compounds by EPA Method 8021**

Benzene*	<0.050	0.050	mg/kg	50	2120614	JH/	07-Dec-22	8021B	
Toluene*	<0.050	0.050	mg/kg	50	2120614	JH/	07-Dec-22	8021B	
Ethylbenzene*	<0.050	0.050	mg/kg	50	2120614	JH/	07-Dec-22	8021B	
Total Xylenes*	<0.150	0.150	mg/kg	50	2120614	JH/	07-Dec-22	8021B	
Total BTEX	<0.300	0.300	mg/kg	50	2120614	JH/	07-Dec-22	8021B	

Surrogate: 4-Bromofluorobenzene (PID)	110 %	69.9-140	2120614	JH/	07-Dec-22	8021B	
---------------------------------------	-------	----------	---------	-----	-----------	-------	--

**Petroleum Hydrocarbons by GC FID**

GRO C6-C10*	<10.0	10.0	mg/kg	1	2120633	MS	07-Dec-22	8015B	
DRO >C10-C28*	<10.0	10.0	mg/kg	1	2120633	MS	07-Dec-22	8015B	
EXT DRO >C28-C36	<10.0	10.0	mg/kg	1	2120633	MS	07-Dec-22	8015B	

Surrogate: 1-Chlorooctane	89.4 %	45.3-161	2120633	MS	07-Dec-22	8015B	
---------------------------	--------	----------	---------	----	-----------	-------	--

Surrogate: 1-Chlorooctadecane	93.1 %	46.3-178	2120633	MS	07-Dec-22	8015B	
-------------------------------	--------	----------	---------	----	-----------	-------	--

Cardinal Laboratories

\*=Accredited Analyte

PLEASE NOTE: Liability and Damages. Cardinal's liability and client's exclusive remedy for any claim arising, whether based in contract or tort, shall be limited to the amount paid by client for analyses. All claims, including those for negligence or any other cause whatsoever shall be deemed waived unless made in writing and received by Cardinal within thirty (30) days after completion of the applicable service. In no event shall Cardinal be liable for incidental or consequential damage including, without limitation, business interruptions, loss of use, or loss of profits incurred by client, its subsidiaries, affiliates or successors arising out of or related to the performance of the services hereunder by Cardinal, regardless of whether such claim is based upon any of the above stated reasons or otherwise. Results relate only to the samples identified above. This report shall not be reproduced except in full with written approval of Cardinal Laboratories.

Celey D. Keene, Lab Director/Quality Manager



PHONE (575) 393-2326 ° 101 E. MARLAND ° HOBBS, NM 88240

**Analytical Results For:**

NTG ENVIRONMENTAL  
701 TRADEWINDS BLVD. SUITE C  
MIDLAND TX, 79706

Project: RAGIN CAJUN 13 - 1  
Project Number: 226363 (9.13.22)  
Project Manager: ETHAN SESSUMS  
Fax To:

Reported:  
21-Dec-22 12:32

**CS - 71 (4.5')****H225718-02 (Soil)**

Analyte	Result	MDL	Reporting Limit	Units	Dilution	Batch	Analyst	Analyzed	Method	Notes
---------	--------	-----	-----------------	-------	----------	-------	---------	----------	--------	-------

**Cardinal Laboratories****Inorganic Compounds**

<b>Chloride</b>	<b>16.0</b>		16.0	mg/kg	4	2120719	AC	07-Dec-22	4500-Cl-B	
-----------------	-------------	--	------	-------	---	---------	----	-----------	-----------	--

**Volatile Organic Compounds by EPA Method 8021**

Benzene*	<0.050		0.050	mg/kg	50	2120631	MS	07-Dec-22	8021B	
Toluene*	<0.050		0.050	mg/kg	50	2120631	MS	07-Dec-22	8021B	
Ethylbenzene*	<0.050		0.050	mg/kg	50	2120631	MS	07-Dec-22	8021B	
Total Xylenes*	<0.150		0.150	mg/kg	50	2120631	MS	07-Dec-22	8021B	
Total BTEX	<0.300		0.300	mg/kg	50	2120631	MS	07-Dec-22	8021B	

<i>Surrogate: 4-Bromofluorobenzene (PID)</i>			110 %	69.9-140		2120631	MS	07-Dec-22	8021B	
--	--	--	-------	----------	--	---------	----	-----------	-------	--

**Petroleum Hydrocarbons by GC FID**

GRO C6-C10*	<10.0		10.0	mg/kg	1	2120633	MS	07-Dec-22	8015B	
DRO >C10-C28*	<10.0		10.0	mg/kg	1	2120633	MS	07-Dec-22	8015B	
EXT DRO >C28-C36	<10.0		10.0	mg/kg	1	2120633	MS	07-Dec-22	8015B	

<i>Surrogate: 1-Chlorooctane</i>			82.5 %	45.3-161		2120633	MS	07-Dec-22	8015B	
----------------------------------	--	--	--------	----------	--	---------	----	-----------	-------	--

<i>Surrogate: 1-Chlorooctadecane</i>			86.1 %	46.3-178		2120633	MS	07-Dec-22	8015B	
--------------------------------------	--	--	--------	----------	--	---------	----	-----------	-------	--

Cardinal Laboratories

\*=Accredited Analyte

PLEASE NOTE: Liability and Damages. Cardinal's liability and client's exclusive remedy for any claim arising, whether based in contract or tort, shall be limited to the amount paid by client for analyses. All claims, including those for negligence or any other cause whatsoever shall be deemed waived unless made in writing and received by Cardinal within thirty (30) days after completion of the applicable service. In no event shall Cardinal be liable for incidental or consequential damage including, without limitation, business interruptions, loss of use, or loss of profits incurred by client, its subsidiaries, affiliates or successors arising out of or related to the performance of the services hereunder by Cardinal, regardless of whether such claim is based upon any of the above stated reasons or otherwise. Results relate only to the samples identified above. This report shall not be reproduced except in full with written approval of Cardinal Laboratories.

Celey D. Keene, Lab Director/Quality Manager



PHONE (575) 393-2326 ° 101 E. MARLAND ° HOBBS, NM 88240

**Analytical Results For:**

NTG ENVIRONMENTAL  
701 TRADEWINDS BLVD. SUITE C  
MIDLAND TX, 79706

Project: RAGIN CAJUN 13 - 1  
Project Number: 226363 (9.13.22)  
Project Manager: ETHAN SESSUMS  
Fax To:

Reported:  
21-Dec-22 12:32

**CS - 72 (4.5')****H225718-03 (Soil)**

Analyte	Result	MDL	Reporting Limit	Units	Dilution	Batch	Analyst	Analyzed	Method	Notes
---------	--------	-----	-----------------	-------	----------	-------	---------	----------	--------	-------

**Cardinal Laboratories****Inorganic Compounds**

Chloride	32.0		16.0	mg/kg	4	2120719	AC	07-Dec-22	4500-Cl-B	
----------	------	--	------	-------	---	---------	----	-----------	-----------	--

**Volatile Organic Compounds by EPA Method 8021**

Benzene*	<0.050		0.050	mg/kg	50	2120631	MS	07-Dec-22	8021B	
Toluene*	<0.050		0.050	mg/kg	50	2120631	MS	07-Dec-22	8021B	
Ethylbenzene*	<0.050		0.050	mg/kg	50	2120631	MS	07-Dec-22	8021B	
Total Xylenes*	<0.150		0.150	mg/kg	50	2120631	MS	07-Dec-22	8021B	
Total BTEX	<0.300		0.300	mg/kg	50	2120631	MS	07-Dec-22	8021B	

Surrogate: 4-Bromofluorobenzene (PID)			109 %	69.9-140		2120631	MS	07-Dec-22	8021B	
---------------------------------------	--	--	-------	----------	--	---------	----	-----------	-------	--

**Petroleum Hydrocarbons by GC FID**

GRO C6-C10*	<10.0		10.0	mg/kg	1	2120633	MS	07-Dec-22	8015B	
DRO >C10-C28*	<10.0		10.0	mg/kg	1	2120633	MS	07-Dec-22	8015B	
EXT DRO >C28-C36	<10.0		10.0	mg/kg	1	2120633	MS	07-Dec-22	8015B	

Surrogate: 1-Chlorooctane			93.7 %	45.3-161		2120633	MS	07-Dec-22	8015B	
---------------------------	--	--	--------	----------	--	---------	----	-----------	-------	--

Surrogate: 1-Chlorooctadecane			95.7 %	46.3-178		2120633	MS	07-Dec-22	8015B	
-------------------------------	--	--	--------	----------	--	---------	----	-----------	-------	--

Cardinal Laboratories

\*=Accredited Analyte

PLEASE NOTE: Liability and Damages. Cardinal's liability and client's exclusive remedy for any claim arising, whether based in contract or tort, shall be limited to the amount paid by client for analyses. All claims, including those for negligence or any other cause whatsoever shall be deemed waived unless made in writing and received by Cardinal within thirty (30) days after completion of the applicable service. In no event shall Cardinal be liable for incidental or consequential damage including, without limitation, business interruptions, loss of use, or loss of profits incurred by client, its subsidiaries, affiliates or successors arising out of or related to the performance of the services hereunder by Cardinal, regardless of whether such claim is based upon any of the above stated reasons or otherwise. Results relate only to the samples identified above. This report shall not be reproduced except in full with written approval of Cardinal Laboratories.

Celey D. Keene, Lab Director/Quality Manager



PHONE (575) 393-2326 ° 101 E. MARLAND ° HOBBS, NM 88240

**Analytical Results For:**

NTG ENVIRONMENTAL  
701 TRADEWINDS BLVD. SUITE C  
MIDLAND TX, 79706

Project: RAGIN CAJUN 13 - 1  
Project Number: 226363 (9.13.22)  
Project Manager: ETHAN SESSUMS  
Fax To:

Reported:  
21-Dec-22 12:32

**CS - 73 (4.5')****H225718-04 (Soil)**

Analyte	Result	MDL	Reporting Limit	Units	Dilution	Batch	Analyst	Analyzed	Method	Notes
---------	--------	-----	-----------------	-------	----------	-------	---------	----------	--------	-------

**Cardinal Laboratories****Inorganic Compounds**

Chloride	16.0		16.0	mg/kg	4	2120719	AC	07-Dec-22	4500-Cl-B	
----------	------	--	------	-------	---	---------	----	-----------	-----------	--

**Volatile Organic Compounds by EPA Method 8021**

Benzene*	<0.050		0.050	mg/kg	50	2120631	MS	07-Dec-22	8021B	
Toluene*	<0.050		0.050	mg/kg	50	2120631	MS	07-Dec-22	8021B	
Ethylbenzene*	<0.050		0.050	mg/kg	50	2120631	MS	07-Dec-22	8021B	
Total Xylenes*	<0.150		0.150	mg/kg	50	2120631	MS	07-Dec-22	8021B	
Total BTEX	<0.300		0.300	mg/kg	50	2120631	MS	07-Dec-22	8021B	

Surrogate: 4-Bromofluorobenzene (PID) 108 % 69.9-140 2120631 MS 07-Dec-22 8021B

**Petroleum Hydrocarbons by GC FID**

GRO C6-C10*	<10.0		10.0	mg/kg	1	2120633	MS	07-Dec-22	8015B	
DRO >C10-C28*	<10.0		10.0	mg/kg	1	2120633	MS	07-Dec-22	8015B	
EXT DRO >C28-C36	<10.0		10.0	mg/kg	1	2120633	MS	07-Dec-22	8015B	

Surrogate: 1-Chlorooctane 92.2 % 45.3-161 2120633 MS 07-Dec-22 8015B

Surrogate: 1-Chlorooctadecane 97.1 % 46.3-178 2120633 MS 07-Dec-22 8015B

Cardinal Laboratories

\*=Accredited Analyte

PLEASE NOTE: Liability and Damages. Cardinal's liability and client's exclusive remedy for any claim arising, whether based in contract or tort, shall be limited to the amount paid by client for analyses. All claims, including those for negligence or any other cause whatsoever shall be deemed waived unless made in writing and received by Cardinal within thirty (30) days after completion of the applicable service. In no event shall Cardinal be liable for incidental or consequential damage including, without limitation, business interruptions, loss of use, or loss of profits incurred by client, its subsidiaries, affiliates or successors arising out of or related to the performance of the services hereunder by Cardinal, regardless of whether such claim is based upon any of the above stated reasons or otherwise. Results relate only to the samples identified above. This report shall not be reproduced except in full with written approval of Cardinal Laboratories.

Celey D. Keene, Lab Director/Quality Manager





PHONE (575) 393-2326 ° 101 E. MARLAND ° HOBBS, NM 88240

**Analytical Results For:**

NTG ENVIRONMENTAL  
701 TRADEWINDS BLVD. SUITE C  
MIDLAND TX, 79706

Project: RAGIN CAJUN 13 - 1  
Project Number: 226363 (9.13.22)  
Project Manager: ETHAN SESSUMS  
Fax To:

Reported:  
21-Dec-22 12:32

**CS - 74 (4.5')****H225718-05 (Soil)**

Analyte	Result	MDL	Reporting Limit	Units	Dilution	Batch	Analyst	Analyzed	Method	Notes
---------	--------	-----	-----------------	-------	----------	-------	---------	----------	--------	-------

**Cardinal Laboratories****Inorganic Compounds**

Chloride	80.0		16.0	mg/kg	4	2120719	AC	07-Dec-22	4500-Cl-B	
----------	------	--	------	-------	---	---------	----	-----------	-----------	--

**Volatile Organic Compounds by EPA Method 8021**

Benzene*	<0.050		0.050	mg/kg	50	2120631	MS	07-Dec-22	8021B	
Toluene*	<0.050		0.050	mg/kg	50	2120631	MS	07-Dec-22	8021B	
Ethylbenzene*	<0.050		0.050	mg/kg	50	2120631	MS	07-Dec-22	8021B	
Total Xylenes*	<0.150		0.150	mg/kg	50	2120631	MS	07-Dec-22	8021B	
Total BTEX	<0.300		0.300	mg/kg	50	2120631	MS	07-Dec-22	8021B	

Surrogate: 4-Bromofluorobenzene (PID)			108 %	69.9-140		2120631	MS	07-Dec-22	8021B	
---------------------------------------	--	--	-------	----------	--	---------	----	-----------	-------	--

**Petroleum Hydrocarbons by GC FID**

GRO C6-C10*	<10.0		10.0	mg/kg	1	2120633	MS	07-Dec-22	8015B	
DRO >C10-C28*	<10.0		10.0	mg/kg	1	2120633	MS	07-Dec-22	8015B	
EXT DRO >C28-C36	<10.0		10.0	mg/kg	1	2120633	MS	07-Dec-22	8015B	

Surrogate: 1-Chlorooctane			89.1 %	45.3-161		2120633	MS	07-Dec-22	8015B	
---------------------------	--	--	--------	----------	--	---------	----	-----------	-------	--

Surrogate: 1-Chlorooctadecane			93.6 %	46.3-178		2120633	MS	07-Dec-22	8015B	
-------------------------------	--	--	--------	----------	--	---------	----	-----------	-------	--

Cardinal Laboratories

\*=Accredited Analyte

PLEASE NOTE: Liability and Damages. Cardinal's liability and client's exclusive remedy for any claim arising, whether based in contract or tort, shall be limited to the amount paid by client for analyses. All claims, including those for negligence or any other cause whatsoever shall be deemed waived unless made in writing and received by Cardinal within thirty (30) days after completion of the applicable service. In no event shall Cardinal be liable for incidental or consequential damage including, without limitation, business interruptions, loss of use, or loss of profits incurred by client, its subsidiaries, affiliates or successors arising out of or related to the performance of the services hereunder by Cardinal, regardless of whether such claim is based upon any of the above stated reasons or otherwise. Results relate only to the samples identified above. This report shall not be reproduced except in full with written approval of Cardinal Laboratories.

Celey D. Keene, Lab Director/Quality Manager



PHONE (575) 393-2326 ° 101 E. MARLAND ° HOBBS, NM 88240

**Analytical Results For:**

NTG ENVIRONMENTAL  
701 TRADEWINDS BLVD. SUITE C  
MIDLAND TX, 79706

Project: RAGIN CAJUN 13 - 1  
Project Number: 226363 (9.13.22)  
Project Manager: ETHAN SESSUMS  
Fax To:

Reported:  
21-Dec-22 12:32

**CS - 75 (4.5')****H225718-06 (Soil)**

Analyte	Result	MDL	Reporting Limit	Units	Dilution	Batch	Analyst	Analyzed	Method	Notes
---------	--------	-----	-----------------	-------	----------	-------	---------	----------	--------	-------

**Cardinal Laboratories****Inorganic Compounds**

Chloride	176		16.0	mg/kg	4	2120719	AC	07-Dec-22	4500-Cl-B	
----------	-----	--	------	-------	---	---------	----	-----------	-----------	--

**Volatile Organic Compounds by EPA Method 8021**

Benzene*	<0.050		0.050	mg/kg	50	2120631	MS	07-Dec-22	8021B	
Toluene*	<0.050		0.050	mg/kg	50	2120631	MS	07-Dec-22	8021B	
Ethylbenzene*	<0.050		0.050	mg/kg	50	2120631	MS	07-Dec-22	8021B	
Total Xylenes*	<0.150		0.150	mg/kg	50	2120631	MS	07-Dec-22	8021B	
Total BTEX	<0.300		0.300	mg/kg	50	2120631	MS	07-Dec-22	8021B	

Surrogate: 4-Bromofluorobenzene (PID) 107 % 69.9-140 2120631 MS 07-Dec-22 8021B

**Petroleum Hydrocarbons by GC FID**

GRO C6-C10*	<10.0		10.0	mg/kg	1	2120635	MS	07-Dec-22	8015B	
DRO >C10-C28*	<10.0		10.0	mg/kg	1	2120635	MS	07-Dec-22	8015B	
EXT DRO >C28-C36	<10.0		10.0	mg/kg	1	2120635	MS	07-Dec-22	8015B	

Surrogate: 1-Chlorooctane 84.7 % 45.3-161 2120635 MS 07-Dec-22 8015B

Surrogate: 1-Chlorooctadecane 95.8 % 46.3-178 2120635 MS 07-Dec-22 8015B

Cardinal Laboratories

\*=Accredited Analyte

PLEASE NOTE: Liability and Damages. Cardinal's liability and client's exclusive remedy for any claim arising, whether based in contract or tort, shall be limited to the amount paid by client for analyses. All claims, including those for negligence or any other cause whatsoever shall be deemed waived unless made in writing and received by Cardinal within thirty (30) days after completion of the applicable service. In no event shall Cardinal be liable for incidental or consequential damage including, without limitation, business interruptions, loss of use, or loss of profits incurred by client, its subsidiaries, affiliates or successors arising out of or related to the performance of the services hereunder by Cardinal, regardless of whether such claim is based upon any of the above stated reasons or otherwise. Results relate only to the samples identified above. This report shall not be reproduced except in full with written approval of Cardinal Laboratories.

Celey D. Keene, Lab Director/Quality Manager



PHONE (575) 393-2326 ° 101 E. MARLAND ° HOBBS, NM 88240

**Analytical Results For:**

NTG ENVIRONMENTAL  
701 TRADEWINDS BLVD. SUITE C  
MIDLAND TX, 79706

Project: RAGIN CAJUN 13 - 1  
Project Number: 226363 (9.13.22)  
Project Manager: ETHAN SESSUMS  
Fax To:

Reported:  
21-Dec-22 12:32

**CS - 76 (4.5')****H225718-07 (Soil)**

Analyte	Result	MDL	Reporting Limit	Units	Dilution	Batch	Analyst	Analyzed	Method	Notes
---------	--------	-----	-----------------	-------	----------	-------	---------	----------	--------	-------

**Cardinal Laboratories****Inorganic Compounds**

<b>Chloride</b>	<b>144</b>		16.0	mg/kg	4	2120719	AC	07-Dec-22	4500-Cl-B	
-----------------	------------	--	------	-------	---	---------	----	-----------	-----------	--

**Volatile Organic Compounds by EPA Method 8021**

Benzene*	<0.050		0.050	mg/kg	50	2120631	MS	07-Dec-22	8021B	
Toluene*	<0.050		0.050	mg/kg	50	2120631	MS	07-Dec-22	8021B	
Ethylbenzene*	<0.050		0.050	mg/kg	50	2120631	MS	07-Dec-22	8021B	
Total Xylenes*	<0.150		0.150	mg/kg	50	2120631	MS	07-Dec-22	8021B	
Total BTEX	<0.300		0.300	mg/kg	50	2120631	MS	07-Dec-22	8021B	

<i>Surrogate: 4-Bromofluorobenzene (PID)</i>			108 %		69.9-140	2120631	MS	07-Dec-22	8021B	
--	--	--	-------	--	----------	---------	----	-----------	-------	--

**Petroleum Hydrocarbons by GC FID**

GRO C6-C10*	<10.0		10.0	mg/kg	1	2120635	MS	07-Dec-22	8015B	
DRO >C10-C28*	<10.0		10.0	mg/kg	1	2120635	MS	07-Dec-22	8015B	
EXT DRO >C28-C36	<10.0		10.0	mg/kg	1	2120635	MS	07-Dec-22	8015B	

<i>Surrogate: 1-Chlorooctane</i>			83.0 %		45.3-161	2120635	MS	07-Dec-22	8015B	
----------------------------------	--	--	--------	--	----------	---------	----	-----------	-------	--

<i>Surrogate: 1-Chlorooctadecane</i>			97.9 %		46.3-178	2120635	MS	07-Dec-22	8015B	
--------------------------------------	--	--	--------	--	----------	---------	----	-----------	-------	--

Cardinal Laboratories

\*=Accredited Analyte

PLEASE NOTE: Liability and Damages. Cardinal's liability and client's exclusive remedy for any claim arising, whether based in contract or tort, shall be limited to the amount paid by client for analyses. All claims, including those for negligence or any other cause whatsoever shall be deemed waived unless made in writing and received by Cardinal within thirty (30) days after completion of the applicable service. In no event shall Cardinal be liable for incidental or consequential damage including, without limitation, business interruptions, loss of use, or loss of profits incurred by client, its subsidiaries, affiliates or successors arising out of or related to the performance of the services hereunder by Cardinal, regardless of whether such claim is based upon any of the above stated reasons or otherwise. Results relate only to the samples identified above. This report shall not be reproduced except in full with written approval of Cardinal Laboratories.

Celey D. Keene, Lab Director/Quality Manager



PHONE (575) 393-2326 ° 101 E. MARLAND ° HOBBS, NM 88240

**Analytical Results For:**

NTG ENVIRONMENTAL  
701 TRADEWINDS BLVD. SUITE C  
MIDLAND TX, 79706

Project: RAGIN CAJUN 13 - 1  
Project Number: 226363 (9.13.22)  
Project Manager: ETHAN SESSUMS  
Fax To:

Reported:  
21-Dec-22 12:32

**SW - 31****H225718-08 (Soil)**

Analyte	Result	MDL	Reporting Limit	Units	Dilution	Batch	Analyst	Analyzed	Method	Notes
---------	--------	-----	-----------------	-------	----------	-------	---------	----------	--------	-------

**Cardinal Laboratories****Inorganic Compounds**

Chloride	320		16.0	mg/kg	4	2120719	AC	07-Dec-22	4500-Cl-B	
----------	-----	--	------	-------	---	---------	----	-----------	-----------	--

**Volatile Organic Compounds by EPA Method 8021**

Benzene*	<0.050		0.050	mg/kg	50	2120629	JH/	07-Dec-22	8021B	
Toluene*	<0.050		0.050	mg/kg	50	2120629	JH/	07-Dec-22	8021B	
Ethylbenzene*	<0.050		0.050	mg/kg	50	2120629	JH/	07-Dec-22	8021B	
Total Xylenes*	<0.150		0.150	mg/kg	50	2120629	JH/	07-Dec-22	8021B	
Total BTEX	<0.300		0.300	mg/kg	50	2120629	JH/	07-Dec-22	8021B	

Surrogate: 4-Bromofluorobenzene (PID)			107 %	69.9-140		2120629	JH/	07-Dec-22	8021B	
---------------------------------------	--	--	-------	----------	--	---------	-----	-----------	-------	--

**Petroleum Hydrocarbons by GC FID**

GRO C6-C10*	<10.0		10.0	mg/kg	1	2120635	MS	07-Dec-22	8015B	
DRO >C10-C28*	<10.0		10.0	mg/kg	1	2120635	MS	07-Dec-22	8015B	
EXT DRO >C28-C36	<10.0		10.0	mg/kg	1	2120635	MS	07-Dec-22	8015B	

Surrogate: 1-Chlorooctane			93.6 %	45.3-161		2120635	MS	07-Dec-22	8015B	
---------------------------	--	--	--------	----------	--	---------	----	-----------	-------	--

Surrogate: 1-Chlorooctadecane			109 %	46.3-178		2120635	MS	07-Dec-22	8015B	
-------------------------------	--	--	-------	----------	--	---------	----	-----------	-------	--

Cardinal Laboratories

\*=Accredited Analyte

PLEASE NOTE: Liability and Damages. Cardinal's liability and client's exclusive remedy for any claim arising, whether based in contract or tort, shall be limited to the amount paid by client for analyses. All claims, including those for negligence or any other cause whatsoever shall be deemed waived unless made in writing and received by Cardinal within thirty (30) days after completion of the applicable service. In no event shall Cardinal be liable for incidental or consequential damage including, without limitation, business interruptions, loss of use, or loss of profits incurred by client, its subsidiaries, affiliates or successors arising out of or related to the performance of the services hereunder by Cardinal, regardless of whether such claim is based upon any of the above stated reasons or otherwise. Results relate only to the samples identified above. This report shall not be reproduced except in full with written approval of Cardinal Laboratories.

Celey D. Keene, Lab Director/Quality Manager



PHONE (575) 393-2326 ° 101 E. MARLAND ° HOBBS, NM 88240

**Analytical Results For:**

NTG ENVIRONMENTAL  
701 TRADEWINDS BLVD. SUITE C  
MIDLAND TX, 79706

Project: RAGIN CAJUN 13 - 1  
Project Number: 226363 (9.13.22)  
Project Manager: ETHAN SESSUMS  
Fax To:

Reported:  
21-Dec-22 12:32

**SW - 32****H225718-09 (Soil)**

Analyte	Result	MDL	Reporting Limit	Units	Dilution	Batch	Analyst	Analyzed	Method	Notes
---------	--------	-----	-----------------	-------	----------	-------	---------	----------	--------	-------

**Cardinal Laboratories****Inorganic Compounds**

Chloride	176		16.0	mg/kg	4	2120719	AC	07-Dec-22	4500-Cl-B	
----------	-----	--	------	-------	---	---------	----	-----------	-----------	--

**Volatile Organic Compounds by EPA Method 8021**

Benzene*	<0.050		0.050	mg/kg	50	2120629	JH/	07-Dec-22	8021B	
Toluene*	<0.050		0.050	mg/kg	50	2120629	JH/	07-Dec-22	8021B	
Ethylbenzene*	<0.050		0.050	mg/kg	50	2120629	JH/	07-Dec-22	8021B	
Total Xylenes*	<0.150		0.150	mg/kg	50	2120629	JH/	07-Dec-22	8021B	
Total BTEX	<0.300		0.300	mg/kg	50	2120629	JH/	07-Dec-22	8021B	

Surrogate: 4-Bromofluorobenzene (PID) 103 % 69.9-140 2120629 JH/ 07-Dec-22 8021B

**Petroleum Hydrocarbons by GC FID**

GRO C6-C10*	<10.0		10.0	mg/kg	1	2120635	MS	07-Dec-22	8015B	
DRO >C10-C28*	<10.0		10.0	mg/kg	1	2120635	MS	07-Dec-22	8015B	
EXT DRO >C28-C36	<10.0		10.0	mg/kg	1	2120635	MS	07-Dec-22	8015B	

Surrogate: 1-Chlorooctane 92.7 % 45.3-161 2120635 MS 07-Dec-22 8015B

Surrogate: 1-Chlorooctadecane 108 % 46.3-178 2120635 MS 07-Dec-22 8015B

Cardinal Laboratories

\*=Accredited Analyte

PLEASE NOTE: Liability and Damages. Cardinal's liability and client's exclusive remedy for any claim arising, whether based in contract or tort, shall be limited to the amount paid by client for analyses. All claims, including those for negligence or any other cause whatsoever shall be deemed waived unless made in writing and received by Cardinal within thirty (30) days after completion of the applicable service. In no event shall Cardinal be liable for incidental or consequential damage including, without limitation, business interruptions, loss of use, or loss of profits incurred by client, its subsidiaries, affiliates or successors arising out of or related to the performance of the services hereunder by Cardinal, regardless of whether such claim is based upon any of the above stated reasons or otherwise. Results relate only to the samples identified above. This report shall not be reproduced except in full with written approval of Cardinal Laboratories.

Celey D. Keene, Lab Director/Quality Manager



PHONE (575) 393-2326 ° 101 E. MARLAND ° HOBBS, NM 88240

**Analytical Results For:**

NTG ENVIRONMENTAL  
701 TRADEWINDS BLVD. SUITE C  
MIDLAND TX, 79706

Project: RAGIN CAJUN 13 - 1  
Project Number: 226363 (9.13.22)  
Project Manager: ETHAN SESSUMS  
Fax To:

Reported:  
21-Dec-22 12:32

**SW - 33****H225718-10 (Soil)**

Analyte	Result	MDL	Reporting Limit	Units	Dilution	Batch	Analyst	Analyzed	Method	Notes
---------	--------	-----	-----------------	-------	----------	-------	---------	----------	--------	-------

**Cardinal Laboratories****Inorganic Compounds**

Chloride	320		16.0	mg/kg	4	2120719	AC	07-Dec-22	4500-Cl-B	
----------	-----	--	------	-------	---	---------	----	-----------	-----------	--

**Volatile Organic Compounds by EPA Method 8021**

Benzene*	<0.050		0.050	mg/kg	50	2120629	JH/	07-Dec-22	8021B	
Toluene*	<0.050		0.050	mg/kg	50	2120629	JH/	07-Dec-22	8021B	
Ethylbenzene*	<0.050		0.050	mg/kg	50	2120629	JH/	07-Dec-22	8021B	
Total Xylenes*	<0.150		0.150	mg/kg	50	2120629	JH/	07-Dec-22	8021B	
Total BTEX	<0.300		0.300	mg/kg	50	2120629	JH/	07-Dec-22	8021B	

Surrogate: 4-Bromofluorobenzene (PID)			106 %	69.9-140		2120629	JH/	07-Dec-22	8021B	
---------------------------------------	--	--	-------	----------	--	---------	-----	-----------	-------	--

**Petroleum Hydrocarbons by GC FID**

GRO C6-C10*	<10.0		10.0	mg/kg	1	2120635	MS	07-Dec-22	8015B	
DRO >C10-C28*	<10.0		10.0	mg/kg	1	2120635	MS	07-Dec-22	8015B	
EXT DRO >C28-C36	<10.0		10.0	mg/kg	1	2120635	MS	07-Dec-22	8015B	

Surrogate: 1-Chlorooctane			85.8 %	45.3-161		2120635	MS	07-Dec-22	8015B	
---------------------------	--	--	--------	----------	--	---------	----	-----------	-------	--

Surrogate: 1-Chlorooctadecane			101 %	46.3-178		2120635	MS	07-Dec-22	8015B	
-------------------------------	--	--	-------	----------	--	---------	----	-----------	-------	--

Cardinal Laboratories

\*=Accredited Analyte

PLEASE NOTE: Liability and Damages. Cardinal's liability and client's exclusive remedy for any claim arising, whether based in contract or tort, shall be limited to the amount paid by client for analyses. All claims, including those for negligence or any other cause whatsoever shall be deemed waived unless made in writing and received by Cardinal within thirty (30) days after completion of the applicable service. In no event shall Cardinal be liable for incidental or consequential damage including, without limitation, business interruptions, loss of use, or loss of profits incurred by client, its subsidiaries, affiliates or successors arising out of or related to the performance of the services hereunder by Cardinal, regardless of whether such claim is based upon any of the above stated reasons or otherwise. Results relate only to the samples identified above. This report shall not be reproduced except in full with written approval of Cardinal Laboratories.

Celey D. Keene, Lab Director/Quality Manager





PHONE (575) 393-2326 ° 101 E. MARLAND ° HOBBS, NM 88240

**Analytical Results For:**

NTG ENVIRONMENTAL  
701 TRADEWINDS BLVD. SUITE C  
MIDLAND TX, 79706

Project: RAGIN CAJUN 13 - 1  
Project Number: 226363 (9.13.22)  
Project Manager: ETHAN SESSUMS  
Fax To:

Reported:  
21-Dec-22 12:32

**SW - 34****H225718-11 (Soil)**

Analyte	Result	MDL	Reporting Limit	Units	Dilution	Batch	Analyst	Analyzed	Method	Notes
---------	--------	-----	-----------------	-------	----------	-------	---------	----------	--------	-------

**Cardinal Laboratories****Inorganic Compounds**

Chloride	80.0		16.0	mg/kg	4	2120724	AC	07-Dec-22	4500-Cl-B	
----------	------	--	------	-------	---	---------	----	-----------	-----------	--

**Volatile Organic Compounds by EPA Method 8021**

Benzene*	<0.050		0.050	mg/kg	50	2120629	JH/	07-Dec-22	8021B	
Toluene*	<0.050		0.050	mg/kg	50	2120629	JH/	07-Dec-22	8021B	
Ethylbenzene*	<0.050		0.050	mg/kg	50	2120629	JH/	07-Dec-22	8021B	
Total Xylenes*	<0.150		0.150	mg/kg	50	2120629	JH/	07-Dec-22	8021B	
Total BTEX	<0.300		0.300	mg/kg	50	2120629	JH/	07-Dec-22	8021B	

Surrogate: 4-Bromofluorobenzene (PID) 108 % 69.9-140 2120629 JH/ 07-Dec-22 8021B

**Petroleum Hydrocarbons by GC FID**

GRO C6-C10*	<10.0		10.0	mg/kg	1	2120635	MS	07-Dec-22	8015B	
DRO >C10-C28*	<10.0		10.0	mg/kg	1	2120635	MS	07-Dec-22	8015B	
EXT DRO >C28-C36	<10.0		10.0	mg/kg	1	2120635	MS	07-Dec-22	8015B	

Surrogate: 1-Chlorooctane 86.4 % 45.3-161 2120635 MS 07-Dec-22 8015B

Surrogate: 1-Chlorooctadecane 97.5 % 46.3-178 2120635 MS 07-Dec-22 8015B

Cardinal Laboratories

\*=Accredited Analyte

PLEASE NOTE: Liability and Damages. Cardinal's liability and client's exclusive remedy for any claim arising, whether based in contract or tort, shall be limited to the amount paid by client for analyses. All claims, including those for negligence or any other cause whatsoever shall be deemed waived unless made in writing and received by Cardinal within thirty (30) days after completion of the applicable service. In no event shall Cardinal be liable for incidental or consequential damage including, without limitation, business interruptions, loss of use, or loss of profits incurred by client, its subsidiaries, affiliates or successors arising out of or related to the performance of the services hereunder by Cardinal, regardless of whether such claim is based upon any of the above stated reasons or otherwise. Results relate only to the samples identified above. This report shall not be reproduced except in full with written approval of Cardinal Laboratories.

Celey D. Keene, Lab Director/Quality Manager



PHONE (575) 393-2326 ° 101 E. MARLAND ° HOBBS, NM 88240

**Analytical Results For:**

NTG ENVIRONMENTAL  
701 TRADEWINDS BLVD. SUITE C  
MIDLAND TX, 79706

Project: RAGIN CAJUN 13 - 1  
Project Number: 226363 (9.13.22)  
Project Manager: ETHAN SESSUMS  
Fax To:

Reported:  
21-Dec-22 12:32

**SW - 35****H225718-12 (Soil)**

Analyte	Result	MDL	Reporting Limit	Units	Dilution	Batch	Analyst	Analyzed	Method	Notes
---------	--------	-----	-----------------	-------	----------	-------	---------	----------	--------	-------

**Cardinal Laboratories****Inorganic Compounds**

Chloride	192		16.0	mg/kg	4	2120724	AC	07-Dec-22	4500-Cl-B	
----------	-----	--	------	-------	---	---------	----	-----------	-----------	--

**Volatile Organic Compounds by EPA Method 8021**

Benzene*	<0.050		0.050	mg/kg	50	2120629	JH/	07-Dec-22	8021B	
Toluene*	<0.050		0.050	mg/kg	50	2120629	JH/	07-Dec-22	8021B	
Ethylbenzene*	<0.050		0.050	mg/kg	50	2120629	JH/	07-Dec-22	8021B	
Total Xylenes*	<0.150		0.150	mg/kg	50	2120629	JH/	07-Dec-22	8021B	
Total BTEX	<0.300		0.300	mg/kg	50	2120629	JH/	07-Dec-22	8021B	

Surrogate: 4-Bromofluorobenzene (PID) 107 % 69.9-140 2120629 JH/ 07-Dec-22 8021B

**Petroleum Hydrocarbons by GC FID**

GRO C6-C10*	<10.0		10.0	mg/kg	1	2120635	MS	07-Dec-22	8015B	
DRO >C10-C28*	<10.0		10.0	mg/kg	1	2120635	MS	07-Dec-22	8015B	
EXT DRO >C28-C36	<10.0		10.0	mg/kg	1	2120635	MS	07-Dec-22	8015B	

Surrogate: 1-Chlorooctane 82.8 % 45.3-161 2120635 MS 07-Dec-22 8015B

Surrogate: 1-Chlorooctadecane 96.1 % 46.3-178 2120635 MS 07-Dec-22 8015B

Cardinal Laboratories

\*=Accredited Analyte

PLEASE NOTE: Liability and Damages. Cardinal's liability and client's exclusive remedy for any claim arising, whether based in contract or tort, shall be limited to the amount paid by client for analyses. All claims, including those for negligence or any other cause whatsoever shall be deemed waived unless made in writing and received by Cardinal within thirty (30) days after completion of the applicable service. In no event shall Cardinal be liable for incidental or consequential damage including, without limitation, business interruptions, loss of use, or loss of profits incurred by client, its subsidiaries, affiliates or successors arising out of or related to the performance of the services hereunder by Cardinal, regardless of whether such claim is based upon any of the above stated reasons or otherwise. Results relate only to the samples identified above. This report shall not be reproduced except in full with written approval of Cardinal Laboratories.

Celey D. Keene, Lab Director/Quality Manager



PHONE (575) 393-2326 ° 101 E. MARLAND ° HOBBS, NM 88240

**Analytical Results For:**

NTG ENVIRONMENTAL  
701 TRADEWINDS BLVD. SUITE C  
MIDLAND TX, 79706

Project: RAGIN CAJUN 13 - 1  
Project Number: 226363 (9.13.22)  
Project Manager: ETHAN SESSUMS  
Fax To:

Reported:  
21-Dec-22 12:32

**SW - 36**  
**H225718-13 (Soil)**

Analyte	Result	MDL	Reporting Limit	Units	Dilution	Batch	Analyst	Analyzed	Method	Notes
---------	--------	-----	-----------------	-------	----------	-------	---------	----------	--------	-------

**Cardinal Laboratories****Inorganic Compounds**

<b>Chloride</b>	<b>16.0</b>		16.0	mg/kg	4	2120724	AC	07-Dec-22	4500-Cl-B	
-----------------	-------------	--	------	-------	---	---------	----	-----------	-----------	--

**Volatile Organic Compounds by EPA Method 8021**

Benzene*	<0.050		0.050	mg/kg	50	2120629	JH/	07-Dec-22	8021B	
Toluene*	<0.050		0.050	mg/kg	50	2120629	JH/	07-Dec-22	8021B	
Ethylbenzene*	<0.050		0.050	mg/kg	50	2120629	JH/	07-Dec-22	8021B	
Total Xylenes*	<0.150		0.150	mg/kg	50	2120629	JH/	07-Dec-22	8021B	
Total BTEX	<0.300		0.300	mg/kg	50	2120629	JH/	07-Dec-22	8021B	

<i>Surrogate: 4-Bromofluorobenzene (PID)</i>			105 %	69.9-140		2120629	JH/	07-Dec-22	8021B	
--	--	--	-------	----------	--	---------	-----	-----------	-------	--

**Petroleum Hydrocarbons by GC FID**

GRO C6-C10*	<10.0		10.0	mg/kg	1	2120635	MS	07-Dec-22	8015B	
DRO >C10-C28*	<10.0		10.0	mg/kg	1	2120635	MS	07-Dec-22	8015B	
EXT DRO >C28-C36	<10.0		10.0	mg/kg	1	2120635	MS	07-Dec-22	8015B	

<i>Surrogate: 1-Chlorooctane</i>			91.4 %	45.3-161		2120635	MS	07-Dec-22	8015B	
----------------------------------	--	--	--------	----------	--	---------	----	-----------	-------	--

<i>Surrogate: 1-Chlorooctadecane</i>			103 %	46.3-178		2120635	MS	07-Dec-22	8015B	
--------------------------------------	--	--	-------	----------	--	---------	----	-----------	-------	--

Cardinal Laboratories

\*=Accredited Analyte

PLEASE NOTE: Liability and Damages. Cardinal's liability and client's exclusive remedy for any claim arising, whether based in contract or tort, shall be limited to the amount paid by client for analyses. All claims, including those for negligence or any other cause whatsoever shall be deemed waived unless made in writing and received by Cardinal within thirty (30) days after completion of the applicable service. In no event shall Cardinal be liable for incidental or consequential damage including, without limitation, business interruptions, loss of use, or loss of profits incurred by client, its subsidiaries, affiliates or successors arising out of or related to the performance of the services hereunder by Cardinal, regardless of whether such claim is based upon any of the above stated reasons or otherwise. Results relate only to the samples identified above. This report shall not be reproduced except in full with written approval of Cardinal Laboratories.

Celey D. Keene, Lab Director/Quality Manager



PHONE (575) 393-2326 ° 101 E. MARLAND ° HOBBS, NM 88240

**Analytical Results For:**

NTG ENVIRONMENTAL  
701 TRADEWINDS BLVD. SUITE C  
MIDLAND TX, 79706

Project: RAGIN CAJUN 13 - 1  
Project Number: 226363 (9.13.22)  
Project Manager: ETHAN SESSUMS  
Fax To:

Reported:  
21-Dec-22 12:32

**SW - 37****H225718-14 (Soil)**

Analyte	Result	MDL	Reporting Limit	Units	Dilution	Batch	Analyst	Analyzed	Method	Notes
---------	--------	-----	-----------------	-------	----------	-------	---------	----------	--------	-------

**Cardinal Laboratories****Inorganic Compounds**

Chloride	304		16.0	mg/kg	4	2120724	AC	07-Dec-22	4500-Cl-B	
----------	-----	--	------	-------	---	---------	----	-----------	-----------	--

**Volatile Organic Compounds by EPA Method 8021**

Benzene*	<0.050		0.050	mg/kg	50	2120629	JH/	07-Dec-22	8021B	
Toluene*	<0.050		0.050	mg/kg	50	2120629	JH/	07-Dec-22	8021B	
Ethylbenzene*	<0.050		0.050	mg/kg	50	2120629	JH/	07-Dec-22	8021B	
Total Xylenes*	<0.150		0.150	mg/kg	50	2120629	JH/	07-Dec-22	8021B	
Total BTEX	<0.300		0.300	mg/kg	50	2120629	JH/	07-Dec-22	8021B	

Surrogate: 4-Bromofluorobenzene (PID)			108 %	69.9-140		2120629	JH/	07-Dec-22	8021B	
---------------------------------------	--	--	-------	----------	--	---------	-----	-----------	-------	--

**Petroleum Hydrocarbons by GC FID**

GRO C6-C10*	<10.0		10.0	mg/kg	1	2120635	MS	07-Dec-22	8015B	
DRO >C10-C28*	<10.0		10.0	mg/kg	1	2120635	MS	07-Dec-22	8015B	
EXT DRO >C28-C36	<10.0		10.0	mg/kg	1	2120635	MS	07-Dec-22	8015B	

Surrogate: 1-Chlorooctane			88.4 %	45.3-161		2120635	MS	07-Dec-22	8015B	
---------------------------	--	--	--------	----------	--	---------	----	-----------	-------	--

Surrogate: 1-Chlorooctadecane			95.9 %	46.3-178		2120635	MS	07-Dec-22	8015B	
-------------------------------	--	--	--------	----------	--	---------	----	-----------	-------	--

Cardinal Laboratories

\*=Accredited Analyte

PLEASE NOTE: Liability and Damages. Cardinal's liability and client's exclusive remedy for any claim arising, whether based in contract or tort, shall be limited to the amount paid by client for analyses. All claims, including those for negligence or any other cause whatsoever shall be deemed waived unless made in writing and received by Cardinal within thirty (30) days after completion of the applicable service. In no event shall Cardinal be liable for incidental or consequential damage including, without limitation, business interruptions, loss of use, or loss of profits incurred by client, its subsidiaries, affiliates or successors arising out of or related to the performance of the services hereunder by Cardinal, regardless of whether such claim is based upon any of the above stated reasons or otherwise. Results relate only to the samples identified above. This report shall not be reproduced except in full with written approval of Cardinal Laboratories.

Celey D. Keene, Lab Director/Quality Manager



PHONE (575) 393-2326 ° 101 E. MARLAND ° HOBBS, NM 88240

**Analytical Results For:**

NTG ENVIRONMENTAL  
701 TRADEWINDS BLVD. SUITE C  
MIDLAND TX, 79706

Project: RAGIN CAJUN 13 - 1  
Project Number: 226363 (9.13.22)  
Project Manager: ETHAN SESSUMS  
Fax To:

Reported:  
21-Dec-22 12:32

**SW - 38**  
**H225718-15 (Soil)**

Analyte	Result	MDL	Reporting Limit	Units	Dilution	Batch	Analyst	Analyzed	Method	Notes
---------	--------	-----	-----------------	-------	----------	-------	---------	----------	--------	-------

**Cardinal Laboratories****Inorganic Compounds**

<b>Chloride</b>	<b>256</b>		16.0	mg/kg	4	2120724	AC	07-Dec-22	4500-Cl-B	
-----------------	------------	--	------	-------	---	---------	----	-----------	-----------	--

**Volatile Organic Compounds by EPA Method 8021**

Benzene*	<0.050		0.050	mg/kg	50	2120629	JH/	07-Dec-22	8021B	
Toluene*	<0.050		0.050	mg/kg	50	2120629	JH/	07-Dec-22	8021B	
Ethylbenzene*	<0.050		0.050	mg/kg	50	2120629	JH/	07-Dec-22	8021B	
Total Xylenes*	<0.150		0.150	mg/kg	50	2120629	JH/	07-Dec-22	8021B	
Total BTEX	<0.300		0.300	mg/kg	50	2120629	JH/	07-Dec-22	8021B	
Surrogate: 4-Bromofluorobenzene (PID)			106 %	69.9-140		2120629	JH/	07-Dec-22	8021B	

**Petroleum Hydrocarbons by GC FID**

GRO C6-C10*	<10.0		10.0	mg/kg	1	2120635	MS	07-Dec-22	8015B	
DRO >C10-C28*	<10.0		10.0	mg/kg	1	2120635	MS	07-Dec-22	8015B	
EXT DRO >C28-C36	<10.0		10.0	mg/kg	1	2120635	MS	07-Dec-22	8015B	
Surrogate: 1-Chlorooctane			90.7 %	45.3-161		2120635	MS	07-Dec-22	8015B	
Surrogate: 1-Chlorooctadecane			98.9 %	46.3-178		2120635	MS	07-Dec-22	8015B	

Cardinal Laboratories

\*=Accredited Analyte

PLEASE NOTE: Liability and Damages. Cardinal's liability and client's exclusive remedy for any claim arising, whether based in contract or tort, shall be limited to the amount paid by client for analyses. All claims, including those for negligence or any other cause whatsoever shall be deemed waived unless made in writing and received by Cardinal within thirty (30) days after completion of the applicable service. In no event shall Cardinal be liable for incidental or consequential damage including, without limitation, business interruptions, loss of use, or loss of profits incurred by client, its subsidiaries, affiliates or successors arising out of or related to the performance of the services hereunder by Cardinal, regardless of whether such claim is based upon any of the above stated reasons or otherwise. Results relate only to the samples identified above. This report shall not be reproduced except in full with written approval of Cardinal Laboratories.

Celey D. Keene, Lab Director/Quality Manager



PHONE (575) 393-2326 ° 101 E. MARLAND ° HOBBS, NM 88240

**Analytical Results For:**

NTG ENVIRONMENTAL  
701 TRADEWINDS BLVD. SUITE C  
MIDLAND TX, 79706

Project: RAGIN CAJUN 13 - 1  
Project Number: 226363 (9.13.22)  
Project Manager: ETHAN SESSUMS  
Fax To:

Reported:  
21-Dec-22 12:32

**SW - 39****H225718-16 (Soil)**

Analyte	Result	MDL	Reporting Limit	Units	Dilution	Batch	Analyst	Analyzed	Method	Notes
---------	--------	-----	-----------------	-------	----------	-------	---------	----------	--------	-------

**Cardinal Laboratories****Inorganic Compounds**

Chloride	80.0		16.0	mg/kg	4	2120724	AC	07-Dec-22	4500-Cl-B	
----------	------	--	------	-------	---	---------	----	-----------	-----------	--

**Volatile Organic Compounds by EPA Method 8021**

Benzene*	<0.050		0.050	mg/kg	50	2120629	JH/	07-Dec-22	8021B	
Toluene*	<0.050		0.050	mg/kg	50	2120629	JH/	07-Dec-22	8021B	
Ethylbenzene*	<0.050		0.050	mg/kg	50	2120629	JH/	07-Dec-22	8021B	
Total Xylenes*	<0.150		0.150	mg/kg	50	2120629	JH/	07-Dec-22	8021B	
Total BTEX	<0.300		0.300	mg/kg	50	2120629	JH/	07-Dec-22	8021B	

Surrogate: 4-Bromofluorobenzene (PID)			109 %	69.9-140		2120629	JH/	07-Dec-22	8021B	
---------------------------------------	--	--	-------	----------	--	---------	-----	-----------	-------	--

**Petroleum Hydrocarbons by GC FID**

GRO C6-C10*	<10.0		10.0	mg/kg	1	2120635	MS	07-Dec-22	8015B	
DRO >C10-C28*	<10.0		10.0	mg/kg	1	2120635	MS	07-Dec-22	8015B	
EXT DRO >C28-C36	<10.0		10.0	mg/kg	1	2120635	MS	07-Dec-22	8015B	

Surrogate: 1-Chlorooctane			82.7 %	45.3-161		2120635	MS	07-Dec-22	8015B	
---------------------------	--	--	--------	----------	--	---------	----	-----------	-------	--

Surrogate: 1-Chlorooctadecane			93.1 %	46.3-178		2120635	MS	07-Dec-22	8015B	
-------------------------------	--	--	--------	----------	--	---------	----	-----------	-------	--

Cardinal Laboratories

\*=Accredited Analyte

PLEASE NOTE: Liability and Damages. Cardinal's liability and client's exclusive remedy for any claim arising, whether based in contract or tort, shall be limited to the amount paid by client for analyses. All claims, including those for negligence or any other cause whatsoever shall be deemed waived unless made in writing and received by Cardinal within thirty (30) days after completion of the applicable service. In no event shall Cardinal be liable for incidental or consequential damage including, without limitation, business interruptions, loss of use, or loss of profits incurred by client, its subsidiaries, affiliates or successors arising out of or related to the performance of the services hereunder by Cardinal, regardless of whether such claim is based upon any of the above stated reasons or otherwise. Results relate only to the samples identified above. This report shall not be reproduced except in full with written approval of Cardinal Laboratories.

Celey D. Keene, Lab Director/Quality Manager





PHONE (575) 393-2326 ° 101 E. MARLAND ° HOBBS, NM 88240

**Analytical Results For:**

NTG ENVIRONMENTAL  
701 TRADEWINDS BLVD. SUITE C  
MIDLAND TX, 79706

Project: RAGIN CAJUN 13 - 1  
Project Number: 226363 (9.13.22)  
Project Manager: ETHAN SESSUMS  
Fax To:

Reported:  
21-Dec-22 12:32

**SW - 40****H225718-17 (Soil)**

Analyte	Result	MDL	Reporting Limit	Units	Dilution	Batch	Analyst	Analyzed	Method	Notes
---------	--------	-----	-----------------	-------	----------	-------	---------	----------	--------	-------

**Cardinal Laboratories****Inorganic Compounds**

Chloride	272		16.0	mg/kg	4	2120724	AC	07-Dec-22	4500-Cl-B	
----------	-----	--	------	-------	---	---------	----	-----------	-----------	--

**Volatile Organic Compounds by EPA Method 8021**

Benzene*	<0.050		0.050	mg/kg	50	2120629	JH/	07-Dec-22	8021B	
Toluene*	<0.050		0.050	mg/kg	50	2120629	JH/	07-Dec-22	8021B	
Ethylbenzene*	<0.050		0.050	mg/kg	50	2120629	JH/	07-Dec-22	8021B	
Total Xylenes*	<0.150		0.150	mg/kg	50	2120629	JH/	07-Dec-22	8021B	
Total BTEX	<0.300		0.300	mg/kg	50	2120629	JH/	07-Dec-22	8021B	

Surrogate: 4-Bromofluorobenzene (PID)			107 %	69.9-140		2120629	JH/	07-Dec-22	8021B	
---------------------------------------	--	--	-------	----------	--	---------	-----	-----------	-------	--

**Petroleum Hydrocarbons by GC FID**

GRO C6-C10*	<10.0		10.0	mg/kg	1	2120635	MS	07-Dec-22	8015B	
DRO >C10-C28*	<10.0		10.0	mg/kg	1	2120635	MS	07-Dec-22	8015B	
EXT DRO >C28-C36	<10.0		10.0	mg/kg	1	2120635	MS	07-Dec-22	8015B	

Surrogate: 1-Chlorooctane			93.2 %	45.3-161		2120635	MS	07-Dec-22	8015B	
---------------------------	--	--	--------	----------	--	---------	----	-----------	-------	--

Surrogate: 1-Chlorooctadecane			104 %	46.3-178		2120635	MS	07-Dec-22	8015B	
-------------------------------	--	--	-------	----------	--	---------	----	-----------	-------	--

Cardinal Laboratories

\*=Accredited Analyte

PLEASE NOTE: Liability and Damages. Cardinal's liability and client's exclusive remedy for any claim arising, whether based in contract or tort, shall be limited to the amount paid by client for analyses. All claims, including those for negligence or any other cause whatsoever shall be deemed waived unless made in writing and received by Cardinal within thirty (30) days after completion of the applicable service. In no event shall Cardinal be liable for incidental or consequential damage including, without limitation, business interruptions, loss of use, or loss of profits incurred by client, its subsidiaries, affiliates or successors arising out of or related to the performance of the services hereunder by Cardinal, regardless of whether such claim is based upon any of the above stated reasons or otherwise. Results relate only to the samples identified above. This report shall not be reproduced except in full with written approval of Cardinal Laboratories.

Celey D. Keene, Lab Director/Quality Manager



PHONE (575) 393-2326 ° 101 E. MARLAND ° HOBBS, NM 88240

**Analytical Results For:**

NTG ENVIRONMENTAL  
701 TRADEWINDS BLVD. SUITE C  
MIDLAND TX, 79706

Project: RAGIN CAJUN 13 - 1  
Project Number: 226363 (9.13.22)  
Project Manager: ETHAN SESSUMS  
Fax To:

Reported:  
21-Dec-22 12:32

**SW - 41****H225718-18 (Soil)**

Analyte	Result	MDL	Reporting Limit	Units	Dilution	Batch	Analyst	Analyzed	Method	Notes
---------	--------	-----	-----------------	-------	----------	-------	---------	----------	--------	-------

**Cardinal Laboratories****Inorganic Compounds**

Chloride	144		16.0	mg/kg	4	2120724	AC	07-Dec-22	4500-Cl-B	
----------	-----	--	------	-------	---	---------	----	-----------	-----------	--

**Volatile Organic Compounds by EPA Method 8021**

Benzene*	<0.050		0.050	mg/kg	50	2120629	JH/	07-Dec-22	8021B	
Toluene*	<0.050		0.050	mg/kg	50	2120629	JH/	07-Dec-22	8021B	
Ethylbenzene*	<0.050		0.050	mg/kg	50	2120629	JH/	07-Dec-22	8021B	
Total Xylenes*	<0.150		0.150	mg/kg	50	2120629	JH/	07-Dec-22	8021B	
Total BTEX	<0.300		0.300	mg/kg	50	2120629	JH/	07-Dec-22	8021B	

Surrogate: 4-Bromofluorobenzene (PID)			105 %	69.9-140		2120629	JH/	07-Dec-22	8021B	
---------------------------------------	--	--	-------	----------	--	---------	-----	-----------	-------	--

**Petroleum Hydrocarbons by GC FID**

GRO C6-C10*	<10.0		10.0	mg/kg	1	2120635	MS	07-Dec-22	8015B	
DRO >C10-C28*	<10.0		10.0	mg/kg	1	2120635	MS	07-Dec-22	8015B	
EXT DRO >C28-C36	<10.0		10.0	mg/kg	1	2120635	MS	07-Dec-22	8015B	

Surrogate: 1-Chlorooctane			93.2 %	45.3-161		2120635	MS	07-Dec-22	8015B	
---------------------------	--	--	--------	----------	--	---------	----	-----------	-------	--

Surrogate: 1-Chlorooctadecane			104 %	46.3-178		2120635	MS	07-Dec-22	8015B	
-------------------------------	--	--	-------	----------	--	---------	----	-----------	-------	--

Cardinal Laboratories

\*=Accredited Analyte

PLEASE NOTE: Liability and Damages. Cardinal's liability and client's exclusive remedy for any claim arising, whether based in contract or tort, shall be limited to the amount paid by client for analyses. All claims, including those for negligence or any other cause whatsoever shall be deemed waived unless made in writing and received by Cardinal within thirty (30) days after completion of the applicable service. In no event shall Cardinal be liable for incidental or consequential damage including, without limitation, business interruptions, loss of use, or loss of profits incurred by client, its subsidiaries, affiliates or successors arising out of or related to the performance of the services hereunder by Cardinal, regardless of whether such claim is based upon any of the above stated reasons or otherwise. Results relate only to the samples identified above. This report shall not be reproduced except in full with written approval of Cardinal Laboratories.

Celey D. Keene, Lab Director/Quality Manager



PHONE (575) 393-2326 ° 101 E. MARLAND ° HOBBS, NM 88240

**Analytical Results For:**

NTG ENVIRONMENTAL  
701 TRADEWINDS BLVD. SUITE C  
MIDLAND TX, 79706

Project: RAGIN CAJUN 13 - 1  
Project Number: 226363 (9.13.22)  
Project Manager: ETHAN SESSUMS  
Fax To:

Reported:  
21-Dec-22 12:32

**SW - 42****H225718-19 (Soil)**

Analyte	Result	MDL	Reporting Limit	Units	Dilution	Batch	Analyst	Analyzed	Method	Notes
---------	--------	-----	-----------------	-------	----------	-------	---------	----------	--------	-------

**Cardinal Laboratories****Inorganic Compounds**

Chloride	32.0		16.0	mg/kg	4	2120724	AC	07-Dec-22	4500-Cl-B	
----------	------	--	------	-------	---	---------	----	-----------	-----------	--

**Volatile Organic Compounds by EPA Method 8021**

Benzene*	<0.050		0.050	mg/kg	50	2120629	JH/	07-Dec-22	8021B	
Toluene*	<0.050		0.050	mg/kg	50	2120629	JH/	07-Dec-22	8021B	
Ethylbenzene*	<0.050		0.050	mg/kg	50	2120629	JH/	07-Dec-22	8021B	
Total Xylenes*	<0.150		0.150	mg/kg	50	2120629	JH/	07-Dec-22	8021B	
Total BTEX	<0.300		0.300	mg/kg	50	2120629	JH/	07-Dec-22	8021B	

Surrogate: 4-Bromofluorobenzene (PID)			107 %	69.9-140		2120629	JH/	07-Dec-22	8021B	
---------------------------------------	--	--	-------	----------	--	---------	-----	-----------	-------	--

**Petroleum Hydrocarbons by GC FID**

GRO C6-C10*	<10.0		10.0	mg/kg	1	2120635	MS	07-Dec-22	8015B	
DRO >C10-C28*	<10.0		10.0	mg/kg	1	2120635	MS	07-Dec-22	8015B	
EXT DRO >C28-C36	<10.0		10.0	mg/kg	1	2120635	MS	07-Dec-22	8015B	

Surrogate: 1-Chlorooctane			85.3 %	45.3-161		2120635	MS	07-Dec-22	8015B	
---------------------------	--	--	--------	----------	--	---------	----	-----------	-------	--

Surrogate: 1-Chlorooctadecane			96.2 %	46.3-178		2120635	MS	07-Dec-22	8015B	
-------------------------------	--	--	--------	----------	--	---------	----	-----------	-------	--

Cardinal Laboratories

\*=Accredited Analyte

PLEASE NOTE: Liability and Damages. Cardinal's liability and client's exclusive remedy for any claim arising, whether based in contract or tort, shall be limited to the amount paid by client for analyses. All claims, including those for negligence or any other cause whatsoever shall be deemed waived unless made in writing and received by Cardinal within thirty (30) days after completion of the applicable service. In no event shall Cardinal be liable for incidental or consequential damage including, without limitation, business interruptions, loss of use, or loss of profits incurred by client, its subsidiaries, affiliates or successors arising out of or related to the performance of the services hereunder by Cardinal, regardless of whether such claim is based upon any of the above stated reasons or otherwise. Results relate only to the samples identified above. This report shall not be reproduced except in full with written approval of Cardinal Laboratories.

Celey D. Keene, Lab Director/Quality Manager



PHONE (575) 393-2326 ° 101 E. MARLAND ° HOBBS, NM 88240

**Analytical Results For:**

NTG ENVIRONMENTAL  
701 TRADEWINDS BLVD. SUITE C  
MIDLAND TX, 79706

Project: RAGIN CAJUN 13 - 1  
Project Number: 226363 (9.13.22)  
Project Manager: ETHAN SESSUMS  
Fax To:

Reported:  
21-Dec-22 12:32

**SW - 43****H225718-20 (Soil)**

Analyte	Result	MDL	Reporting Limit	Units	Dilution	Batch	Analyst	Analyzed	Method	Notes
---------	--------	-----	-----------------	-------	----------	-------	---------	----------	--------	-------

**Cardinal Laboratories****Inorganic Compounds**

Chloride	176		16.0	mg/kg	4	2120724	AC	07-Dec-22	4500-Cl-B	
----------	-----	--	------	-------	---	---------	----	-----------	-----------	--

**Volatile Organic Compounds by EPA Method 8021**

Benzene*	<0.050		0.050	mg/kg	50	2120629	JH/	07-Dec-22	8021B	
Toluene*	<0.050		0.050	mg/kg	50	2120629	JH/	07-Dec-22	8021B	
Ethylbenzene*	<0.050		0.050	mg/kg	50	2120629	JH/	07-Dec-22	8021B	
Total Xylenes*	<0.150		0.150	mg/kg	50	2120629	JH/	07-Dec-22	8021B	
Total BTEX	<0.300		0.300	mg/kg	50	2120629	JH/	07-Dec-22	8021B	

Surrogate: 4-Bromofluorobenzene (PID)			108 %	69.9-140		2120629	JH/	07-Dec-22	8021B	
---------------------------------------	--	--	-------	----------	--	---------	-----	-----------	-------	--

**Petroleum Hydrocarbons by GC FID**

GRO C6-C10*	<10.0		10.0	mg/kg	1	2120635	MS	07-Dec-22	8015B	
DRO >C10-C28*	<10.0		10.0	mg/kg	1	2120635	MS	07-Dec-22	8015B	
EXT DRO >C28-C36	<10.0		10.0	mg/kg	1	2120635	MS	07-Dec-22	8015B	

Surrogate: 1-Chlorooctane			91.6 %	45.3-161		2120635	MS	07-Dec-22	8015B	
---------------------------	--	--	--------	----------	--	---------	----	-----------	-------	--

Surrogate: 1-Chlorooctadecane			103 %	46.3-178		2120635	MS	07-Dec-22	8015B	
-------------------------------	--	--	-------	----------	--	---------	----	-----------	-------	--

Cardinal Laboratories

\*=Accredited Analyte

PLEASE NOTE: Liability and Damages. Cardinal's liability and client's exclusive remedy for any claim arising, whether based in contract or tort, shall be limited to the amount paid by client for analyses. All claims, including those for negligence or any other cause whatsoever shall be deemed waived unless made in writing and received by Cardinal within thirty (30) days after completion of the applicable service. In no event shall Cardinal be liable for incidental or consequential damage including, without limitation, business interruptions, loss of use, or loss of profits incurred by client, its subsidiaries, affiliates or successors arising out of or related to the performance of the services hereunder by Cardinal, regardless of whether such claim is based upon any of the above stated reasons or otherwise. Results relate only to the samples identified above. This report shall not be reproduced except in full with written approval of Cardinal Laboratories.

Celey D. Keene, Lab Director/Quality Manager



PHONE (575) 393-2326 ° 101 E. MARLAND ° HOBBS, NM 88240

**Analytical Results For:**

NTG ENVIRONMENTAL  
701 TRADEWINDS BLVD. SUITE C  
MIDLAND TX, 79706

Project: RAGIN CAJUN 13 - 1  
Project Number: 226363 (9.13.22)  
Project Manager: ETHAN SESSUMS  
Fax To:

Reported:  
21-Dec-22 12:32

**SW - 44****H225718-21 (Soil)**

Analyte	Result	MDL	Reporting Limit	Units	Dilution	Batch	Analyst	Analyzed	Method	Notes
---------	--------	-----	-----------------	-------	----------	-------	---------	----------	--------	-------

**Cardinal Laboratories****Inorganic Compounds**

Chloride	64.0		16.0	mg/kg	4	2120724	AC	07-Dec-22	4500-Cl-B	
----------	------	--	------	-------	---	---------	----	-----------	-----------	--

**Volatile Organic Compounds by EPA Method 8021**

Benzene*	<0.050		0.050	mg/kg	50	2120629	JH/	07-Dec-22	8021B	
Toluene*	<0.050		0.050	mg/kg	50	2120629	JH/	07-Dec-22	8021B	
Ethylbenzene*	<0.050		0.050	mg/kg	50	2120629	JH/	07-Dec-22	8021B	
Total Xylenes*	<0.150		0.150	mg/kg	50	2120629	JH/	07-Dec-22	8021B	
Total BTEX	<0.300		0.300	mg/kg	50	2120629	JH/	07-Dec-22	8021B	

Surrogate: 4-Bromofluorobenzene (PID)			105 %	69.9-140		2120629	JH/	07-Dec-22	8021B	
---------------------------------------	--	--	-------	----------	--	---------	-----	-----------	-------	--

**Petroleum Hydrocarbons by GC FID**

GRO C6-C10*	<10.0		10.0	mg/kg	1	2120635	MS	07-Dec-22	8015B	
DRO >C10-C28*	<10.0		10.0	mg/kg	1	2120635	MS	07-Dec-22	8015B	
EXT DRO >C28-C36	<10.0		10.0	mg/kg	1	2120635	MS	07-Dec-22	8015B	

Surrogate: 1-Chlorooctane			89.9 %	45.3-161		2120635	MS	07-Dec-22	8015B	
---------------------------	--	--	--------	----------	--	---------	----	-----------	-------	--

Surrogate: 1-Chlorooctadecane			100 %	46.3-178		2120635	MS	07-Dec-22	8015B	
-------------------------------	--	--	-------	----------	--	---------	----	-----------	-------	--

Cardinal Laboratories

\*=Accredited Analyte

PLEASE NOTE: Liability and Damages. Cardinal's liability and client's exclusive remedy for any claim arising, whether based in contract or tort, shall be limited to the amount paid by client for analyses. All claims, including those for negligence or any other cause whatsoever shall be deemed waived unless made in writing and received by Cardinal within thirty (30) days after completion of the applicable service. In no event shall Cardinal be liable for incidental or consequential damage including, without limitation, business interruptions, loss of use, or loss of profits incurred by client, its subsidiaries, affiliates or successors arising out of or related to the performance of the services hereunder by Cardinal, regardless of whether such claim is based upon any of the above stated reasons or otherwise. Results relate only to the samples identified above. This report shall not be reproduced except in full with written approval of Cardinal Laboratories.

Celey D. Keene, Lab Director/Quality Manager



PHONE (575) 393-2326 ° 101 E. MARLAND ° HOBBS, NM 88240

**Analytical Results For:**

NTG ENVIRONMENTAL  
701 TRADEWINDS BLVD. SUITE C  
MIDLAND TX, 79706

Project: RAGIN CAJUN 13 - 1  
Project Number: 226363 (9.13.22)  
Project Manager: ETHAN SESSUMS  
Fax To:

Reported:  
21-Dec-22 12:32

**SW - 45****H225718-22 (Soil)**

Analyte	Result	MDL	Reporting Limit	Units	Dilution	Batch	Analyst	Analyzed	Method	Notes
---------	--------	-----	-----------------	-------	----------	-------	---------	----------	--------	-------

**Cardinal Laboratories****Inorganic Compounds**

Chloride	96.0		16.0	mg/kg	4	2120724	AC	07-Dec-22	4500-Cl-B	
----------	------	--	------	-------	---	---------	----	-----------	-----------	--

**Volatile Organic Compounds by EPA Method 8021**

Benzene*	<0.050		0.050	mg/kg	50	2120629	JH/	07-Dec-22	8021B	
Toluene*	<0.050		0.050	mg/kg	50	2120629	JH/	07-Dec-22	8021B	
Ethylbenzene*	<0.050		0.050	mg/kg	50	2120629	JH/	07-Dec-22	8021B	
Total Xylenes*	<0.150		0.150	mg/kg	50	2120629	JH/	07-Dec-22	8021B	
Total BTEX	<0.300		0.300	mg/kg	50	2120629	JH/	07-Dec-22	8021B	

Surrogate: 4-Bromofluorobenzene (PID) 107 % 69.9-140 2120629 JH/ 07-Dec-22 8021B

**Petroleum Hydrocarbons by GC FID**

GRO C6-C10*	<10.0		10.0	mg/kg	1	2120635	MS	07-Dec-22	8015B	
DRO >C10-C28*	<10.0		10.0	mg/kg	1	2120635	MS	07-Dec-22	8015B	
EXT DRO >C28-C36	<10.0		10.0	mg/kg	1	2120635	MS	07-Dec-22	8015B	

Surrogate: 1-Chlorooctane 91.0 % 45.3-161 2120635 MS 07-Dec-22 8015B

Surrogate: 1-Chlorooctadecane 102 % 46.3-178 2120635 MS 07-Dec-22 8015B

Cardinal Laboratories

\*=Accredited Analyte

PLEASE NOTE: Liability and Damages. Cardinal's liability and client's exclusive remedy for any claim arising, whether based in contract or tort, shall be limited to the amount paid by client for analyses. All claims, including those for negligence or any other cause whatsoever shall be deemed waived unless made in writing and received by Cardinal within thirty (30) days after completion of the applicable service. In no event shall Cardinal be liable for incidental or consequential damage including, without limitation, business interruptions, loss of use, or loss of profits incurred by client, its subsidiaries, affiliates or successors arising out of or related to the performance of the services hereunder by Cardinal, regardless of whether such claim is based upon any of the above stated reasons or otherwise. Results relate only to the samples identified above. This report shall not be reproduced except in full with written approval of Cardinal Laboratories.

Celey D. Keene, Lab Director/Quality Manager



PHONE (575) 393-2326 ° 101 E. MARLAND ° HOBBS, NM 88240

**Analytical Results For:**

NTG ENVIRONMENTAL  
701 TRADEWINDS BLVD. SUITE C  
MIDLAND TX, 79706

Project: RAGIN CAJUN 13 - 1  
Project Number: 226363 (9.13.22)  
Project Manager: ETHAN SESSUMS  
Fax To:

Reported:  
21-Dec-22 12:32

**SW - 46**  
**H225718-23 (Soil)**

Analyte	Result	MDL	Reporting Limit	Units	Dilution	Batch	Analyst	Analyzed	Method	Notes
---------	--------	-----	-----------------	-------	----------	-------	---------	----------	--------	-------

**Cardinal Laboratories****Inorganic Compounds**

<b>Chloride</b>	<b>80.0</b>		16.0	mg/kg	4	2120724	AC	07-Dec-22	4500-Cl-B	
-----------------	-------------	--	------	-------	---	---------	----	-----------	-----------	--

**Volatile Organic Compounds by EPA Method 8021**

Benzene*	<0.050		0.050	mg/kg	50	2120629	JH/	07-Dec-22	8021B	
Toluene*	<0.050		0.050	mg/kg	50	2120629	JH/	07-Dec-22	8021B	
Ethylbenzene*	<0.050		0.050	mg/kg	50	2120629	JH/	07-Dec-22	8021B	
Total Xylenes*	<0.150		0.150	mg/kg	50	2120629	JH/	07-Dec-22	8021B	
Total BTEX	<0.300		0.300	mg/kg	50	2120629	JH/	07-Dec-22	8021B	

<i>Surrogate: 4-Bromofluorobenzene (PID)</i>			109 %	69.9-140		2120629	JH/	07-Dec-22	8021B	
--	--	--	-------	----------	--	---------	-----	-----------	-------	--

**Petroleum Hydrocarbons by GC FID**

GRO C6-C10*	<10.0		10.0	mg/kg	1	2120635	MS	07-Dec-22	8015B	
DRO >C10-C28*	<10.0		10.0	mg/kg	1	2120635	MS	07-Dec-22	8015B	
EXT DRO >C28-C36	<10.0		10.0	mg/kg	1	2120635	MS	07-Dec-22	8015B	

<i>Surrogate: 1-Chlorooctane</i>			81.3 %	45.3-161		2120635	MS	07-Dec-22	8015B	
----------------------------------	--	--	--------	----------	--	---------	----	-----------	-------	--

<i>Surrogate: 1-Chlorooctadecane</i>			93.7 %	46.3-178		2120635	MS	07-Dec-22	8015B	
--------------------------------------	--	--	--------	----------	--	---------	----	-----------	-------	--

Cardinal Laboratories

\*=Accredited Analyte

PLEASE NOTE: Liability and Damages. Cardinal's liability and client's exclusive remedy for any claim arising, whether based in contract or tort, shall be limited to the amount paid by client for analyses. All claims, including those for negligence or any other cause whatsoever shall be deemed waived unless made in writing and received by Cardinal within thirty (30) days after completion of the applicable service. In no event shall Cardinal be liable for incidental or consequential damage including, without limitation, business interruptions, loss of use, or loss of profits incurred by client, its subsidiaries, affiliates or successors arising out of or related to the performance of the services hereunder by Cardinal, regardless of whether such claim is based upon any of the above stated reasons or otherwise. Results relate only to the samples identified above. This report shall not be reproduced except in full with written approval of Cardinal Laboratories.

Celey D. Keene, Lab Director/Quality Manager





PHONE (575) 393-2326 ° 101 E. MARLAND ° HOBBS, NM 88240

**Analytical Results For:**

NTG ENVIRONMENTAL  
701 TRADEWINDS BLVD. SUITE C  
MIDLAND TX, 79706

Project: RAGIN CAJUN 13 - 1  
Project Number: 226363 (9.13.22)  
Project Manager: ETHAN SESSUMS  
Fax To:

Reported:  
21-Dec-22 12:32

**SW - 47****H225718-24 (Soil)**

Analyte	Result	MDL	Reporting Limit	Units	Dilution	Batch	Analyst	Analyzed	Method	Notes
---------	--------	-----	-----------------	-------	----------	-------	---------	----------	--------	-------

**Cardinal Laboratories****Inorganic Compounds**

<b>Chloride</b>	<b>256</b>		16.0	mg/kg	4	2120724	AC	07-Dec-22	4500-Cl-B	
-----------------	------------	--	------	-------	---	---------	----	-----------	-----------	--

**Volatile Organic Compounds by EPA Method 8021**

Benzene*	<0.050	0.050	mg/kg	50	2120629	JH/	07-Dec-22	8021B	
Toluene*	<0.050	0.050	mg/kg	50	2120629	JH/	07-Dec-22	8021B	
Ethylbenzene*	<0.050	0.050	mg/kg	50	2120629	JH/	07-Dec-22	8021B	
Total Xylenes*	<0.150	0.150	mg/kg	50	2120629	JH/	07-Dec-22	8021B	
Total BTEX	<0.300	0.300	mg/kg	50	2120629	JH/	07-Dec-22	8021B	

Surrogate: 4-Bromofluorobenzene (PID)	109 %	69.9-140			2120629	JH/	07-Dec-22	8021B	
---------------------------------------	-------	----------	--	--	---------	-----	-----------	-------	--

**Petroleum Hydrocarbons by GC FID**

GRO C6-C10*	<10.0	10.0	mg/kg	1	2120635	MS	07-Dec-22	8015B	
DRO >C10-C28*	<10.0	10.0	mg/kg	1	2120635	MS	07-Dec-22	8015B	
EXT DRO >C28-C36	<10.0	10.0	mg/kg	1	2120635	MS	07-Dec-22	8015B	

Surrogate: 1-Chlorooctane	90.9 %	45.3-161			2120635	MS	07-Dec-22	8015B	
---------------------------	--------	----------	--	--	---------	----	-----------	-------	--

Surrogate: 1-Chlorooctadecane	104 %	46.3-178			2120635	MS	07-Dec-22	8015B	
-------------------------------	-------	----------	--	--	---------	----	-----------	-------	--

Cardinal Laboratories

\*=Accredited Analyte

PLEASE NOTE: Liability and Damages. Cardinal's liability and client's exclusive remedy for any claim arising, whether based in contract or tort, shall be limited to the amount paid by client for analyses. All claims, including those for negligence or any other cause whatsoever shall be deemed waived unless made in writing and received by Cardinal within thirty (30) days after completion of the applicable service. In no event shall Cardinal be liable for incidental or consequential damage including, without limitation, business interruptions, loss of use, or loss of profits incurred by client, its subsidiaries, affiliates or successors arising out of or related to the performance of the services hereunder by Cardinal, regardless of whether such claim is based upon any of the above stated reasons or otherwise. Results relate only to the samples identified above. This report shall not be reproduced except in full with written approval of Cardinal Laboratories.

Celey D. Keene, Lab Director/Quality Manager



PHONE (575) 393-2326 ° 101 E. MARLAND ° HOBBS, NM 88240

**Analytical Results For:**

NTG ENVIRONMENTAL  
701 TRADEWINDS BLVD. SUITE C  
MIDLAND TX, 79706

Project: RAGIN CAJUN 13 - 1  
Project Number: 226363 (9.13.22)  
Project Manager: ETHAN SESSUMS  
Fax To:

Reported:  
21-Dec-22 12:32

**SW - 48****H225718-25 (Soil)**

Analyte	Result	MDL	Reporting Limit	Units	Dilution	Batch	Analyst	Analyzed	Method	Notes
---------	--------	-----	-----------------	-------	----------	-------	---------	----------	--------	-------

**Cardinal Laboratories****Inorganic Compounds**

Chloride	160		16.0	mg/kg	4	2120724	AC	07-Dec-22	4500-Cl-B	
----------	-----	--	------	-------	---	---------	----	-----------	-----------	--

**Volatile Organic Compounds by EPA Method 8021**

Benzene*	<0.050		0.050	mg/kg	50	2120629	JH/	07-Dec-22	8021B	
Toluene*	<0.050		0.050	mg/kg	50	2120629	JH/	07-Dec-22	8021B	
Ethylbenzene*	<0.050		0.050	mg/kg	50	2120629	JH/	07-Dec-22	8021B	
Total Xylenes*	<0.150		0.150	mg/kg	50	2120629	JH/	07-Dec-22	8021B	
Total BTEX	<0.300		0.300	mg/kg	50	2120629	JH/	07-Dec-22	8021B	

Surrogate: 4-Bromofluorobenzene (PID)			108 %		69.9-140	2120629	JH/	07-Dec-22	8021B	
---------------------------------------	--	--	-------	--	----------	---------	-----	-----------	-------	--

**Petroleum Hydrocarbons by GC FID**

GRO C6-C10*	<10.0		10.0	mg/kg	1	2120635	MS	07-Dec-22	8015B	
DRO >C10-C28*	<10.0		10.0	mg/kg	1	2120635	MS	07-Dec-22	8015B	
EXT DRO >C28-C36	<10.0		10.0	mg/kg	1	2120635	MS	07-Dec-22	8015B	

Surrogate: 1-Chlorooctane			87.0 %		45.3-161	2120635	MS	07-Dec-22	8015B	
---------------------------	--	--	--------	--	----------	---------	----	-----------	-------	--

Surrogate: 1-Chlorooctadecane			99.9 %		46.3-178	2120635	MS	07-Dec-22	8015B	
-------------------------------	--	--	--------	--	----------	---------	----	-----------	-------	--

Cardinal Laboratories

\*=Accredited Analyte

PLEASE NOTE: Liability and Damages. Cardinal's liability and client's exclusive remedy for any claim arising, whether based in contract or tort, shall be limited to the amount paid by client for analyses. All claims, including those for negligence or any other cause whatsoever shall be deemed waived unless made in writing and received by Cardinal within thirty (30) days after completion of the applicable service. In no event shall Cardinal be liable for incidental or consequential damage including, without limitation, business interruptions, loss of use, or loss of profits incurred by client, its subsidiaries, affiliates or successors arising out of or related to the performance of the services hereunder by Cardinal, regardless of whether such claim is based upon any of the above stated reasons or otherwise. Results relate only to the samples identified above. This report shall not be reproduced except in full with written approval of Cardinal Laboratories.

Celey D. Keene, Lab Director/Quality Manager



PHONE (575) 393-2326 ° 101 E. MARLAND ° HOBBS, NM 88240

**Analytical Results For:**

NTG ENVIRONMENTAL  
701 TRADEWINDS BLVD. SUITE C  
MIDLAND TX, 79706

Project: RAGIN CAJUN 13 - 1  
Project Number: 226363 (9.13.22)  
Project Manager: ETHAN SESSUMS  
Fax To:

Reported:  
21-Dec-22 12:32

**SW - 49****H225718-26 (Soil)**

Analyte	Result	MDL	Reporting Limit	Units	Dilution	Batch	Analyst	Analyzed	Method	Notes
---------	--------	-----	-----------------	-------	----------	-------	---------	----------	--------	-------

**Cardinal Laboratories****Inorganic Compounds**

Chloride	32.0		16.0	mg/kg	4	2120724	AC	07-Dec-22	4500-Cl-B	
----------	------	--	------	-------	---	---------	----	-----------	-----------	--

**Volatile Organic Compounds by EPA Method 8021**

Benzene*	<0.050		0.050	mg/kg	50	2120629	JH/	07-Dec-22	8021B	
Toluene*	<0.050		0.050	mg/kg	50	2120629	JH/	07-Dec-22	8021B	
Ethylbenzene*	<0.050		0.050	mg/kg	50	2120629	JH/	07-Dec-22	8021B	
Total Xylenes*	<0.150		0.150	mg/kg	50	2120629	JH/	07-Dec-22	8021B	
Total BTEX	<0.300		0.300	mg/kg	50	2120629	JH/	07-Dec-22	8021B	

Surrogate: 4-Bromofluorobenzene (PID) 107 % 69.9-140 2120629 JH/ 07-Dec-22 8021B

**Petroleum Hydrocarbons by GC FID**

GRO C6-C10*	<10.0		10.0	mg/kg	1	2120636	MS	07-Dec-22	8015B	
DRO >C10-C28*	<10.0		10.0	mg/kg	1	2120636	MS	07-Dec-22	8015B	
EXT DRO >C28-C36	<10.0		10.0	mg/kg	1	2120636	MS	07-Dec-22	8015B	

Surrogate: 1-Chlorooctane 80.1 % 45.3-161 2120636 MS 07-Dec-22 8015B

Surrogate: 1-Chlorooctadecane 85.8 % 46.3-178 2120636 MS 07-Dec-22 8015B

Cardinal Laboratories

\*=Accredited Analyte

PLEASE NOTE: Liability and Damages. Cardinal's liability and client's exclusive remedy for any claim arising, whether based in contract or tort, shall be limited to the amount paid by client for analyses. All claims, including those for negligence or any other cause whatsoever shall be deemed waived unless made in writing and received by Cardinal within thirty (30) days after completion of the applicable service. In no event shall Cardinal be liable for incidental or consequential damage including, without limitation, business interruptions, loss of use, or loss of profits incurred by client, its subsidiaries, affiliates or successors arising out of or related to the performance of the services hereunder by Cardinal, regardless of whether such claim is based upon any of the above stated reasons or otherwise. Results relate only to the samples identified above. This report shall not be reproduced except in full with written approval of Cardinal Laboratories.

Celey D. Keene, Lab Director/Quality Manager



PHONE (575) 393-2326 ° 101 E. MARLAND ° HOBBS, NM 88240

**Analytical Results For:**

NTG ENVIRONMENTAL  
701 TRADEWINDS BLVD. SUITE C  
MIDLAND TX, 79706

Project: RAGIN CAJUN 13 - 1  
Project Number: 226363 (9.13.22)  
Project Manager: ETHAN SESSUMS  
Fax To:

Reported:  
21-Dec-22 12:32

**SW - 50****H225718-27 (Soil)**

Analyte	Result	MDL	Reporting Limit	Units	Dilution	Batch	Analyst	Analyzed	Method	Notes
---------	--------	-----	-----------------	-------	----------	-------	---------	----------	--------	-------

**Cardinal Laboratories****Inorganic Compounds**

Chloride	32.0		16.0	mg/kg	4	2120724	AC	07-Dec-22	4500-Cl-B	
----------	------	--	------	-------	---	---------	----	-----------	-----------	--

**Volatile Organic Compounds by EPA Method 8021**

Benzene*	<0.050		0.050	mg/kg	50	2120629	JH/	07-Dec-22	8021B	
Toluene*	<0.050		0.050	mg/kg	50	2120629	JH/	07-Dec-22	8021B	
Ethylbenzene*	<0.050		0.050	mg/kg	50	2120629	JH/	07-Dec-22	8021B	
Total Xylenes*	<0.150		0.150	mg/kg	50	2120629	JH/	07-Dec-22	8021B	
Total BTEX	<0.300		0.300	mg/kg	50	2120629	JH/	07-Dec-22	8021B	

Surrogate: 4-Bromofluorobenzene (PID)			107 %	69.9-140		2120629	JH/	07-Dec-22	8021B	
---------------------------------------	--	--	-------	----------	--	---------	-----	-----------	-------	--

**Petroleum Hydrocarbons by GC FID**

GRO C6-C10*	<10.0		10.0	mg/kg	1	2120636	MS	07-Dec-22	8015B	
DRO >C10-C28*	<10.0		10.0	mg/kg	1	2120636	MS	07-Dec-22	8015B	
EXT DRO >C28-C36	<10.0		10.0	mg/kg	1	2120636	MS	07-Dec-22	8015B	

Surrogate: 1-Chlorooctane			85.1 %	45.3-161		2120636	MS	07-Dec-22	8015B	
---------------------------	--	--	--------	----------	--	---------	----	-----------	-------	--

Surrogate: 1-Chlorooctadecane			90.6 %	46.3-178		2120636	MS	07-Dec-22	8015B	
-------------------------------	--	--	--------	----------	--	---------	----	-----------	-------	--

Cardinal Laboratories

\*=Accredited Analyte

PLEASE NOTE: Liability and Damages. Cardinal's liability and client's exclusive remedy for any claim arising, whether based in contract or tort, shall be limited to the amount paid by client for analyses. All claims, including those for negligence or any other cause whatsoever shall be deemed waived unless made in writing and received by Cardinal within thirty (30) days after completion of the applicable service. In no event shall Cardinal be liable for incidental or consequential damage including, without limitation, business interruptions, loss of use, or loss of profits incurred by client, its subsidiaries, affiliates or successors arising out of or related to the performance of the services hereunder by Cardinal, regardless of whether such claim is based upon any of the above stated reasons or otherwise. Results relate only to the samples identified above. This report shall not be reproduced except in full with written approval of Cardinal Laboratories.

Celey D. Keene, Lab Director/Quality Manager



PHONE (575) 393-2326 ° 101 E. MARLAND ° HOBBS, NM 88240

**Analytical Results For:**

NTG ENVIRONMENTAL  
701 TRADEWINDS BLVD. SUITE C  
MIDLAND TX, 79706

Project: RAGIN CAJUN 13 - 1  
Project Number: 226363 (9.13.22)  
Project Manager: ETHAN SESSUMS  
Fax To:

Reported:  
21-Dec-22 12:32

**Inorganic Compounds - Quality Control****Cardinal Laboratories**

Analyte	Result	Reporting Limit	Units	Spike Level	Source Result	%REC	%REC Limits	RPD	RPD Limit	Notes
---------	--------	-----------------	-------	-------------	---------------	------	-------------	-----	-----------	-------

**Batch 2120719 - 1:4 DI Water****Blank (2120719-BLK1)**

Prepared &amp; Analyzed: 07-Dec-22

Chloride	ND	16.0	mg/kg							
----------	----	------	-------	--	--	--	--	--	--	--

**LCS (2120719-BS1)**

Prepared &amp; Analyzed: 07-Dec-22

Chloride	432	16.0	mg/kg	400		108	80-120			
----------	-----	------	-------	-----	--	-----	--------	--	--	--

**LCS Dup (2120719-BSD1)**

Prepared &amp; Analyzed: 07-Dec-22

Chloride	432	16.0	mg/kg	400		108	80-120	0.00	20	
----------	-----	------	-------	-----	--	-----	--------	------	----	--

**Batch 2120724 - 1:4 DI Water****Blank (2120724-BLK1)**

Prepared &amp; Analyzed: 07-Dec-22

Chloride	ND	16.0	mg/kg							
----------	----	------	-------	--	--	--	--	--	--	--

**LCS (2120724-BS1)**

Prepared &amp; Analyzed: 07-Dec-22

Chloride	432	16.0	mg/kg	400		108	80-120			
----------	-----	------	-------	-----	--	-----	--------	--	--	--

**LCS Dup (2120724-BSD1)**

Prepared &amp; Analyzed: 07-Dec-22

Chloride	432	16.0	mg/kg	400		108	80-120	0.00	20	
----------	-----	------	-------	-----	--	-----	--------	------	----	--

Cardinal Laboratories

\*=Accredited Analyte

PLEASE NOTE: Liability and Damages. Cardinal's liability and client's exclusive remedy for any claim arising, whether based in contract or tort, shall be limited to the amount paid by client for analyses. All claims, including those for negligence or any other cause whatsoever shall be deemed waived unless made in writing and received by Cardinal within thirty (30) days after completion of the applicable service. In no event shall Cardinal be liable for incidental or consequential damage including, without limitation, business interruptions, loss of use, or loss of profits incurred by client, its subsidiaries, affiliates or successors arising out of or related to the performance of the services hereunder by Cardinal, regardless of whether such claim is based upon any of the above stated reasons or otherwise. Results relate only to the samples identified above. This report shall not be reproduced except in full with written approval of Cardinal Laboratories.

Celey D. Keene, Lab Director/Quality Manager



PHONE (575) 393-2326 • 101 E. MARLAND • HOBBS, NM 88240

**Analytical Results For:**

NTG ENVIRONMENTAL  
701 TRADEWINDS BLVD. SUITE C  
MIDLAND TX, 79706

Project: RAGIN CAJUN 13 - 1  
Project Number: 226363 (9.13.22)  
Project Manager: ETHAN SESSUMS  
Fax To:

Reported:  
21-Dec-22 12:32

**Volatile Organic Compounds by EPA Method 8021 - Quality Control****Cardinal Laboratories**

Analyte	Result	Reporting Limit	Units	Spike Level	Source Result	%REC	%REC Limits	RPD	RPD Limit	Notes
---------	--------	-----------------	-------	-------------	---------------	------	-------------	-----	-----------	-------

**Batch 2120614 - Volatiles****Blank (2120614-BLK1)**

Prepared &amp; Analyzed: 06-Dec-22

Benzene	ND	0.050	mg/kg							
Toluene	ND	0.050	mg/kg							
Ethylbenzene	ND	0.050	mg/kg							
Total Xylenes	ND	0.150	mg/kg							
Total BTEX	ND	0.300	mg/kg							
Surrogate: 4-Bromofluorobenzene (PID)	0.0550		mg/kg	0.0500		110	69.9-140			

**LCS (2120614-BS1)**

Prepared &amp; Analyzed: 06-Dec-22

Benzene	2.16	0.050	mg/kg	2.00		108	83.4-122			
Toluene	2.19	0.050	mg/kg	2.00		110	84.2-126			
Ethylbenzene	2.12	0.050	mg/kg	2.00		106	84.2-121			
m,p-Xylene	4.46	0.100	mg/kg	4.00		112	89.9-126			
o-Xylene	2.09	0.050	mg/kg	2.00		104	84.3-123			
Total Xylenes	6.55	0.150	mg/kg	6.00		109	89.1-124			
Surrogate: 4-Bromofluorobenzene (PID)	0.0531		mg/kg	0.0500		106	69.9-140			

**LCS Dup (2120614-BS1)**

Prepared &amp; Analyzed: 06-Dec-22

Benzene	1.91	0.050	mg/kg	2.00		95.7	83.4-122	12.1	12.6	
Toluene	1.92	0.050	mg/kg	2.00		96.1	84.2-126	13.0	13.3	
Ethylbenzene	1.90	0.050	mg/kg	2.00		95.0	84.2-121	11.0	13.9	
m,p-Xylene	4.01	0.100	mg/kg	4.00		100	89.9-126	10.7	13.6	
o-Xylene	1.87	0.050	mg/kg	2.00		93.7	84.3-123	10.8	14.1	
Total Xylenes	5.88	0.150	mg/kg	6.00		98.0	89.1-124	10.8	13.4	
Surrogate: 4-Bromofluorobenzene (PID)	0.0534		mg/kg	0.0500		107	69.9-140			

**Batch 2120629 - Volatiles****Blank (2120629-BLK1)**

Prepared: 06-Dec-22 Analyzed: 07-Dec-22

Benzene	ND	0.050	mg/kg							
Toluene	ND	0.050	mg/kg							
Ethylbenzene	ND	0.050	mg/kg							
Total Xylenes	ND	0.150	mg/kg							

Cardinal Laboratories

\*=Accredited Analyte

PLEASE NOTE: Liability and Damages. Cardinal's liability and client's exclusive remedy for any claim arising, whether based in contract or tort, shall be limited to the amount paid by client for analyses. All claims, including those for negligence or any other cause whatsoever shall be deemed waived unless made in writing and received by Cardinal within thirty (30) days after completion of the applicable service. In no event shall Cardinal be liable for incidental or consequential damage including, without limitation, business interruptions, loss of use, or loss of profits incurred by client, its subsidiaries, affiliates or successors arising out of or related to the performance of the services hereunder by Cardinal, regardless of whether such claim is based upon any of the above stated reasons or otherwise. Results relate only to the samples identified above. This report shall not be reproduced except in full with written approval of Cardinal Laboratories.

Celey D. Keene, Lab Director/Quality Manager



PHONE (575) 393-2326 • 101 E. MARLAND • HOBBS, NM 88240

**Analytical Results For:**

NTG ENVIRONMENTAL  
701 TRADEWINDS BLVD. SUITE C  
MIDLAND TX, 79706

Project: RAGIN CAJUN 13 - 1  
Project Number: 226363 (9.13.22)  
Project Manager: ETHAN SESSUMS  
Fax To:

Reported:  
21-Dec-22 12:32

**Volatile Organic Compounds by EPA Method 8021 - Quality Control****Cardinal Laboratories**

Analyte	Result	Reporting Limit	Units	Spike Level	Source Result	%REC	%REC Limits	RPD	RPD Limit	Notes
---------	--------	-----------------	-------	-------------	---------------	------	-------------	-----	-----------	-------

**Batch 2120629 - Volatiles****Blank (2120629-BLK1)**

Prepared: 06-Dec-22 Analyzed: 07-Dec-22

Total BTEX	ND	0.300	mg/kg							
Surrogate: 4-Bromofluorobenzene (PID)	0.0538		mg/kg	0.0500		108	69.9-140			

**LCS (2120629-BS1)**

Prepared: 06-Dec-22 Analyzed: 07-Dec-22

Benzene	2.16	0.050	mg/kg	2.00		108	83.4-122			
Toluene	2.16	0.050	mg/kg	2.00		108	84.2-126			
Ethylbenzene	2.13	0.050	mg/kg	2.00		106	84.2-121			
m,p-Xylene	4.53	0.100	mg/kg	4.00		113	89.9-126			
o-Xylene	2.13	0.050	mg/kg	2.00		107	84.3-123			
Total Xylenes	6.66	0.150	mg/kg	6.00		111	89.1-124			
Surrogate: 4-Bromofluorobenzene (PID)	0.0549		mg/kg	0.0500		110	69.9-140			

**LCS Dup (2120629-BS1)**

Prepared: 06-Dec-22 Analyzed: 07-Dec-22

Benzene	2.17	0.050	mg/kg	2.00		109	83.4-122	0.609	12.6	
Toluene	2.19	0.050	mg/kg	2.00		109	84.2-126	1.05	13.3	
Ethylbenzene	2.13	0.050	mg/kg	2.00		106	84.2-121	0.0787	13.9	
m,p-Xylene	4.45	0.100	mg/kg	4.00		111	89.9-126	1.79	13.6	
o-Xylene	2.11	0.050	mg/kg	2.00		105	84.3-123	1.11	14.1	
Total Xylenes	6.56	0.150	mg/kg	6.00		109	89.1-124	1.57	13.4	
Surrogate: 4-Bromofluorobenzene (PID)	0.0527		mg/kg	0.0500		105	69.9-140			

**Batch 2120631 - Volatiles****Blank (2120631-BLK1)**

Prepared: 06-Dec-22 Analyzed: 07-Dec-22

Benzene	ND	0.050	mg/kg							
Toluene	ND	0.050	mg/kg							
Ethylbenzene	ND	0.050	mg/kg							
Total Xylenes	ND	0.150	mg/kg							
Total BTEX	ND	0.300	mg/kg							
Surrogate: 4-Bromofluorobenzene (PID)	0.0539		mg/kg	0.0500		108	69.9-140			

Cardinal Laboratories

\*=Accredited Analyte

PLEASE NOTE: Liability and Damages. Cardinal's liability and client's exclusive remedy for any claim arising, whether based in contract or tort, shall be limited to the amount paid by client for analyses. All claims, including those for negligence or any other cause whatsoever shall be deemed waived unless made in writing and received by Cardinal within thirty (30) days after completion of the applicable service. In no event shall Cardinal be liable for incidental or consequential damage including, without limitation, business interruptions, loss of use, or loss of profits incurred by client, its subsidiaries, affiliates or successors arising out of or related to the performance of the services hereunder by Cardinal, regardless of whether such claim is based upon any of the above stated reasons or otherwise. Results relate only to the samples identified above. This report shall not be reproduced except in full with written approval of Cardinal Laboratories.

Celey D. Keene, Lab Director/Quality Manager





PHONE (575) 393-2326 • 101 E. MARLAND • HOBBS, NM 88240

**Analytical Results For:**

NTG ENVIRONMENTAL  
701 TRADEWINDS BLVD. SUITE C  
MIDLAND TX, 79706

Project: RAGIN CAJUN 13 - 1  
Project Number: 226363 (9.13.22)  
Project Manager: ETHAN SESSUMS  
Fax To:

Reported:  
21-Dec-22 12:32

**Volatile Organic Compounds by EPA Method 8021 - Quality Control****Cardinal Laboratories**

Analyte	Result	Reporting Limit	Units	Spike Level	Source Result	%REC Limits	RPD	RPD Limit	Notes
---------	--------	--------------------	-------	----------------	------------------	----------------	-----	--------------	-------

**Batch 2120631 - Volatiles****LCS (2120631-BS1)**

Prepared: 06-Dec-22 Analyzed: 07-Dec-22

Benzene	2.13	0.050	mg/kg	2.00		106	83.4-122		
Toluene	2.13	0.050	mg/kg	2.00		106	84.2-126		
Ethylbenzene	2.12	0.050	mg/kg	2.00		106	84.2-121		
m,p-Xylene	4.35	0.100	mg/kg	4.00		109	89.9-126		
o-Xylene	2.12	0.050	mg/kg	2.00		106	84.3-123		
Total Xylenes	6.47	0.150	mg/kg	6.00		108	89.1-124		

Surrogate: 4-Bromofluorobenzene (PID) 0.0502 mg/kg 0.0500 100 69.9-140

**LCS Dup (2120631-BSD1)**

Prepared: 06-Dec-22 Analyzed: 07-Dec-22

Benzene	2.18	0.050	mg/kg	2.00		109	83.4-122	2.58	12.6
Toluene	2.20	0.050	mg/kg	2.00		110	84.2-126	3.28	13.3
Ethylbenzene	2.21	0.050	mg/kg	2.00		110	84.2-121	4.07	13.9
m,p-Xylene	4.48	0.100	mg/kg	4.00		112	89.9-126	2.99	13.6
o-Xylene	2.09	0.050	mg/kg	2.00		104	84.3-123	1.50	14.1
Total Xylenes	6.57	0.150	mg/kg	6.00		109	89.1-124	1.54	13.4

Surrogate: 4-Bromofluorobenzene (PID) 0.0508 mg/kg 0.0500 102 69.9-140

Cardinal Laboratories

\*=Accredited Analyte

PLEASE NOTE: Liability and Damages. Cardinal's liability and client's exclusive remedy for any claim arising, whether based in contract or tort, shall be limited to the amount paid by client for analyses. All claims, including those for negligence or any other cause whatsoever shall be deemed waived unless made in writing and received by Cardinal within thirty (30) days after completion of the applicable service. In no event shall Cardinal be liable for incidental or consequential damage including, without limitation, business interruptions, loss of use, or loss of profits incurred by client, its subsidiaries, affiliates or successors arising out of or related to the performance of the services hereunder by Cardinal, regardless of whether such claim is based upon any of the above stated reasons or otherwise. Results relate only to the samples identified above. This report shall not be reproduced except in full with written approval of Cardinal Laboratories.

Celey D. Keene, Lab Director/Quality Manager



PHONE (575) 393-2326 • 101 E. MARLAND • HOBBS, NM 88240

**Analytical Results For:**

NTG ENVIRONMENTAL  
701 TRADEWINDS BLVD. SUITE C  
MIDLAND TX, 79706

Project: RAGIN CAJUN 13 - 1  
Project Number: 226363 (9.13.22)  
Project Manager: ETHAN SESSUMS  
Fax To:

Reported:  
21-Dec-22 12:32

**Petroleum Hydrocarbons by GC FID - Quality Control****Cardinal Laboratories**

Analyte	Result	Reporting Limit	Units	Spike Level	Source Result	%REC	%REC Limits	RPD	RPD Limit	Notes
---------	--------	--------------------	-------	----------------	------------------	------	----------------	-----	--------------	-------

**Batch 2120633 - General Prep - Organics****Blank (2120633-BLK1)**

Prepared: 06-Dec-22 Analyzed: 07-Dec-22

GRO C6-C10	ND	10.0	mg/kg							
DRO >C10-C28	ND	10.0	mg/kg							
EXT DRO >C28-C36	ND	10.0	mg/kg							
Surrogate: 1-Chlorooctane	48.1		mg/kg	50.0		96.2	45.3-161			
Surrogate: 1-Chlorooctadecane	47.9		mg/kg	50.0		95.8	46.3-178			

**LCS (2120633-BS1)**

Prepared &amp; Analyzed: 06-Dec-22

GRO C6-C10	203	10.0	mg/kg	200		101	76.8-124			
DRO >C10-C28	205	10.0	mg/kg	200		103	74.9-127			
Total TPH C6-C28	408	10.0	mg/kg	400		102	77.5-124			
Surrogate: 1-Chlorooctane	51.4		mg/kg	50.0		103	45.3-161			
Surrogate: 1-Chlorooctadecane	48.4		mg/kg	50.0		96.9	46.3-178			

**LCS Dup (2120633-BS1)**

Prepared &amp; Analyzed: 06-Dec-22

GRO C6-C10	216	10.0	mg/kg	200		108	76.8-124	6.32	17.2	
DRO >C10-C28	229	10.0	mg/kg	200		114	74.9-127	10.9	18.6	
Total TPH C6-C28	444	10.0	mg/kg	400		111	77.5-124	8.66	17.6	
Surrogate: 1-Chlorooctane	53.2		mg/kg	50.0		106	45.3-161			
Surrogate: 1-Chlorooctadecane	55.6		mg/kg	50.0		111	46.3-178			

**Batch 2120635 - General Prep - Organics****Blank (2120635-BLK1)**

Prepared: 06-Dec-22 Analyzed: 07-Dec-22

GRO C6-C10	ND	10.0	mg/kg							
DRO >C10-C28	ND	10.0	mg/kg							
EXT DRO >C28-C36	ND	10.0	mg/kg							
Surrogate: 1-Chlorooctane	47.2		mg/kg	50.0		94.4	45.3-161			
Surrogate: 1-Chlorooctadecane	53.9		mg/kg	50.0		108	46.3-178			

Cardinal Laboratories

\*=Accredited Analyte

PLEASE NOTE: Liability and Damages. Cardinal's liability and client's exclusive remedy for any claim arising, whether based in contract or tort, shall be limited to the amount paid by client for analyses. All claims, including those for negligence or any other cause whatsoever shall be deemed waived unless made in writing and received by Cardinal within thirty (30) days after completion of the applicable service. In no event shall Cardinal be liable for incidental or consequential damage including, without limitation, business interruptions, loss of use, or loss of profits incurred by client, its subsidiaries, affiliates or successors arising out of or related to the performance of the services hereunder by Cardinal, regardless of whether such claim is based upon any of the above stated reasons or otherwise. Results relate only to the samples identified above. This report shall not be reproduced except in full with written approval of Cardinal Laboratories.

Celey D. Keene, Lab Director/Quality Manager



PHONE (575) 393-2326 • 101 E. MARLAND • HOBBS, NM 88240

**Analytical Results For:**

NTG ENVIRONMENTAL  
701 TRADEWINDS BLVD. SUITE C  
MIDLAND TX, 79706

Project: RAGIN CAJUN 13 - 1  
Project Number: 226363 (9.13.22)  
Project Manager: ETHAN SESSUMS  
Fax To:

Reported:  
21-Dec-22 12:32

**Petroleum Hydrocarbons by GC FID - Quality Control****Cardinal Laboratories**

Analyte	Result	Reporting Limit	Units	Spike Level	Source Result	%REC	%REC Limits	RPD	RPD Limit	Notes
---------	--------	--------------------	-------	----------------	------------------	------	----------------	-----	--------------	-------

**Batch 2120635 - General Prep - Organics****LCS (2120635-BS1)**

Prepared &amp; Analyzed: 06-Dec-22

GRO C6-C10	198	10.0	mg/kg	200		99.0	76.8-124			
DRO >C10-C28	192	10.0	mg/kg	200		95.9	74.9-127			
Total TPH C6-C28	390	10.0	mg/kg	400		97.4	77.5-124			
Surrogate: 1-Chlorooctane	49.9		mg/kg	50.0		99.9	45.3-161			
Surrogate: 1-Chlorooctadecane	60.0		mg/kg	50.0		120	46.3-178			

**LCS Dup (2120635-BS1)**

Prepared: 06-Dec-22 Analyzed: 07-Dec-22

GRO C6-C10	217	10.0	mg/kg	200		109	76.8-124	9.32	17.2	
DRO >C10-C28	214	10.0	mg/kg	200		107	74.9-127	10.8	18.6	
Total TPH C6-C28	431	10.0	mg/kg	400		108	77.5-124	10.0	17.6	
Surrogate: 1-Chlorooctane	52.1		mg/kg	50.0		104	45.3-161			
Surrogate: 1-Chlorooctadecane	60.4		mg/kg	50.0		121	46.3-178			

**Batch 2120636 - General Prep - Organics****Blank (2120636-BLK1)**

Prepared: 06-Dec-22 Analyzed: 07-Dec-22

GRO C6-C10	ND	10.0	mg/kg							
DRO >C10-C28	ND	10.0	mg/kg							
EXT DRO >C28-C36	ND	10.0	mg/kg							
Surrogate: 1-Chlorooctane	38.3		mg/kg	50.0		76.7	45.3-161			
Surrogate: 1-Chlorooctadecane	41.8		mg/kg	50.0		83.6	46.3-178			

**LCS (2120636-BS1)**

Prepared: 06-Dec-22 Analyzed: 07-Dec-22

GRO C6-C10	187	10.0	mg/kg	200		93.4	76.8-124			
DRO >C10-C28	196	10.0	mg/kg	200		98.2	74.9-127			
Total TPH C6-C28	383	10.0	mg/kg	400		95.8	77.5-124			
Surrogate: 1-Chlorooctane	44.5		mg/kg	50.0		89.1	45.3-161			
Surrogate: 1-Chlorooctadecane	51.3		mg/kg	50.0		103	46.3-178			

Cardinal Laboratories

\*=Accredited Analyte

PLEASE NOTE: Liability and Damages. Cardinal's liability and client's exclusive remedy for any claim arising, whether based in contract or tort, shall be limited to the amount paid by client for analyses. All claims, including those for negligence or any other cause whatsoever shall be deemed waived unless made in writing and received by Cardinal within thirty (30) days after completion of the applicable service. In no event shall Cardinal be liable for incidental or consequential damage including, without limitation, business interruptions, loss of use, or loss of profits incurred by client, its subsidiaries, affiliates or successors arising out of or related to the performance of the services hereunder by Cardinal, regardless of whether such claim is based upon any of the above stated reasons or otherwise. Results relate only to the samples identified above. This report shall not be reproduced except in full with written approval of Cardinal Laboratories.

Celey D. Keene, Lab Director/Quality Manager



PHONE (575) 393-2326 ° 101 E. MARLAND ° HOBBS, NM 88240

**Analytical Results For:**

NTG ENVIRONMENTAL  
701 TRADEWINDS BLVD. SUITE C  
MIDLAND TX, 79706

Project: RAGIN CAJUN 13 - 1  
Project Number: 226363 (9.13.22)  
Project Manager: ETHAN SESSUMS  
Fax To:

Reported:  
21-Dec-22 12:32

**Petroleum Hydrocarbons by GC FID - Quality Control****Cardinal Laboratories**

Analyte	Result	Reporting Limit	Units	Spike Level	Source Result	%REC	%REC Limits	RPD	RPD Limit	Notes
---------	--------	--------------------	-------	----------------	------------------	------	----------------	-----	--------------	-------

**Batch 2120636 - General Prep - Organics****LCS Dup (2120636-BSD1)**

Prepared: 06-Dec-22 Analyzed: 07-Dec-22

GRO C6-C10	199	10.0	mg/kg	200		99.5	76.8-124	6.35	17.2	
DRO >C10-C28	208	10.0	mg/kg	200		104	74.9-127	5.52	18.6	
Total TPH C6-C28	406	10.0	mg/kg	400		102	77.5-124	5.93	17.6	
Surrogate: 1-Chlorooctane	47.5		mg/kg	50.0		95.0	45.3-161			
Surrogate: 1-Chlorooctadecane	50.6		mg/kg	50.0		101	46.3-178			

Cardinal Laboratories

\*=Accredited Analyte

PLEASE NOTE: Liability and Damages. Cardinal's liability and client's exclusive remedy for any claim arising, whether based in contract or tort, shall be limited to the amount paid by client for analyses. All claims, including those for negligence or any other cause whatsoever shall be deemed waived unless made in writing and received by Cardinal within thirty (30) days after completion of the applicable service. In no event shall Cardinal be liable for incidental or consequential damage including, without limitation, business interruptions, loss of use, or loss of profits incurred by client, its subsidiaries, affiliates or successors arising out of or related to the performance of the services hereunder by Cardinal, regardless of whether such claim is based upon any of the above stated reasons or otherwise. Results relate only to the samples identified above. This report shall not be reproduced except in full with written approval of Cardinal Laboratories.

Celey D. Keene, Lab Director/Quality Manager



---

PHONE (575) 393-2326 ° 101 E. MARLAND ° HOBBS, NM 88240

---

### Notes and Definitions

ND	Analyte NOT DETECTED at or above the reporting limit
RPD	Relative Percent Difference
**	Samples not received at proper temperature of 6°C or below.
***	Insufficient time to reach temperature.
-	Chloride by SM4500Cl-B does not require samples be received at or below 6°C Samples reported on an as received basis (wet) unless otherwise noted on report

---

Cardinal Laboratories

\*=Accredited Analyte

PLEASE NOTE: Liability and Damages. Cardinal's liability and client's exclusive remedy for any claim arising, whether based in contract or tort, shall be limited to the amount paid by client for analyses. All claims, including those for negligence or any other cause whatsoever shall be deemed waived unless made in writing and received by Cardinal within thirty (30) days after completion of the applicable service. In no event shall Cardinal be liable for incidental or consequential damage including, without limitation, business interruptions, loss of use, or loss of profits incurred by client, its subsidiaries, affiliates or successors arising out of or related to the performance of the services hereunder by Cardinal, regardless of whether such claim is based upon any of the above stated reasons or otherwise. Results relate only to the samples identified above. This report shall not be reproduced except in full with written approval of Cardinal Laboratories.

A handwritten signature in black ink, appearing to read "Celey D. Keene", is written over a horizontal line.

Celey D. Keene, Lab Director/Quality Manager





## Chain of Custody

Work Order No: 1825718-15Page 1 of 3

Page 39 of 41

Project Manager:	Ethan Sessums	Bill to: (if different)	Wesley Mathews
Company Name:	NTG Environmental	Company Name:	Devon Energy
Address:	402 E Wood Ave	Address:	6488 Seven Rivers Hwy
City, State ZIP:	Carlsbad, NM 88220	City, State ZIP:	Artesia, NM 88210
Phone:	254-266-5456	Email:	WesleyMathews@dyn.com

Work Order Comments	
Program: UST/PST <input type="checkbox"/> PRP <input type="checkbox"/> Brownfields <input type="checkbox"/> RRC <input type="checkbox"/> Superfund <input type="checkbox"/>	
State of Project:	
Reporting Level II <input type="checkbox"/> Level III <input type="checkbox"/> PST/UST <input type="checkbox"/> PRP <input type="checkbox"/> Level IV <input type="checkbox"/>	
Deliverables: EDD <input type="checkbox"/> ADAPT <input type="checkbox"/> Other:	

Project Name:	Ragin Cajun 13-1 (9.13.22)	Turn Around	<input type="checkbox"/> Routine <input checked="" type="checkbox"/> Rush	Pres. Code	ANALYSIS REQUEST												Preservative Codes		
Project Number:	226363	Due Date:	48hr														None: NO <input type="checkbox"/> DI Water: H <sub>2</sub> O		
Project Location:	Eddy Co. NM	TAT starts the day received by the lab, if received by 4:30pm															Cool: Cool <input type="checkbox"/> MeOH: Me		
Sampler's Name:	Jordan Tyner																HCL: HC <input type="checkbox"/> HNO <sub>3</sub> : HN		
PO #:	21073110																H <sub>2</sub> SO <sub>4</sub> : H <sub>2</sub>		
SAMPLE RECEIPT		Temp Blank:	Yes <input checked="" type="checkbox"/> No <input type="checkbox"/>	Wet Ice:	Yes <input checked="" type="checkbox"/> No <input type="checkbox"/>													H <sub>3</sub> PO <sub>4</sub> : HP	
Received Intact:	Yes <input checked="" type="checkbox"/> No <input type="checkbox"/>	Thermometer ID:	8-18-113															NaHSO <sub>4</sub> : NABIS	
Cooler Custody Seals:	Yes <input checked="" type="checkbox"/> No <input type="checkbox"/> N/A	Correction Factor:	-0.6°C															Na <sub>2</sub> S <sub>2</sub> O <sub>3</sub> : NaSO <sub>3</sub>	
Sample Custody Seals:	Yes <input checked="" type="checkbox"/> No <input type="checkbox"/> N/A	Temperature Reading:	-18.6°C															Zn Acetate+NaOH: Zn	
Total Containers:	27	Corrected Temperature:	-18.6°C															NaOH+Ascorbic Acid: SAPC	

Sample Identification	Date	Time	Soil	Water	Grab/Comp	# of Cont	ANALYSIS REQUEST												Sample Comments
CS-67 (4.5')	12/5/2022		X		Comp	1	X	X	X										
CS-71 (4.5')	12/5/2022		X		Comp	1	X	X	X										
CS-72 (4.5')	12/5/2022		X		Comp	1	X	X	X										
CS-73 (4.5')	12/5/2022		X		Comp	1	X	X	X										
CS-74 (4.5')	12/5/2022		X		Comp	1	X	X	X										
CS-75 (4.5')	12/5/2022		X		Comp	1	X	X	X										
CS-76 (4.5')	12/5/2022		X		Comp	1	X	X	X										
SW-46 31	12/5/2022		X		Comp	1	X	X	X										
SW-49 32	12/5/2022		X		Comp	1	X	X	X										
SW-26 33	12/5/2022		X		Comp	1	X	X	X										

## Additional Comments:

\* customer requested sample to change. SE 12/20/22

Notice: Signature of this document and relinquishment of samples constitutes a valid purchase order from client company to Xenco, its affiliates and subcontractors. It assigns standard terms and conditions of service. Xenco will be liable only for the cost of samples and shall not assume any responsibility for any losses or expenses incurred by the client if such losses are due to circumstances beyond the control of Xenco. A minimum charge of \$85.00 will be applied to each project and a charge of \$5 for each sample submitted to Xenco, but not analyzed. These terms will be enforced unless previously negotiated.

Relinquished by: (Signature)	Received by: (Signature)	Date/Time	Relinquished by: (Signature)	Received by: (Signature)	Date/Time
1 <u>[Signature]</u>	<u>[Signature]</u>	12/14/22 11:31	2		
3			4		
5			6		





## Chain of Custody

Work Order No: 1825718-1-a

Page 2 of 3

Page 40 of 41

Project Manager:	Ethan Sessums	Bill to: (if different)	Wesley Mathews
Company Name:	NTG Environmental	Company Name:	Devon Energy
Address:	402 E Wood Ave	Address:	6488 Seven Rivers Hwy
City, State ZIP:	Carlsbad, NM 88220	City, State ZIP:	Artesia, NM 88210
Phone:	254-266-5456	Email:	WesleyMathews@devon.com

Work Order Comments	
Program: UST/PST <input type="checkbox"/> PRP <input type="checkbox"/> Brownfields <input type="checkbox"/> RRC <input type="checkbox"/> Superfund <input type="checkbox"/>	
State of Project:	
Reporting Level II <input type="checkbox"/> Level III <input type="checkbox"/> PST/UST <input type="checkbox"/> RRP <input type="checkbox"/> Level IV <input type="checkbox"/>	
Deliverables: EDD <input type="checkbox"/> ADAPT <input type="checkbox"/> Other:	

Project Name:	Ragin Cajun 13-1 (9.13.22)	Turn Around	Pres. Code	ANALYSIS REQUEST												Preservative Codes		
Project Number:	226363	<input type="checkbox"/> Routine <input checked="" type="checkbox"/> Rush															None: NO	DI Water: H <sub>2</sub> O
Project Location:	Eddy Co. NM	Due Date:	48hr														Cool: Cool	MeOH: Me
Sampler's Name:	Jordan Tyner	TAT starts the day received by the lab, if received by 4:30pm															HCL: HC	HNO <sub>3</sub> : HN
PO #:	21073110																H <sub>2</sub> SO <sub>4</sub> : H <sub>2</sub>	NaOH: Na
SAMPLE RECEIPT		Temp Blank:	Yes <input checked="" type="checkbox"/> No <input type="checkbox"/>	Wet Ice:	Yes <input checked="" type="checkbox"/> No <input type="checkbox"/>												H <sub>3</sub> PO <sub>4</sub> : HP	
Received Intact:	Yes <input checked="" type="checkbox"/> No <input type="checkbox"/>	Thermometer ID:	#113														NaHSO <sub>4</sub> : NABIS	
Cooler Custody Seals:	Yes <input checked="" type="checkbox"/> No <input type="checkbox"/> N/A	Correction Factor:	-0.6°C														Na <sub>2</sub> S <sub>2</sub> O <sub>3</sub> : NaSO <sub>3</sub>	
Sample Custody Seals:	Yes <input checked="" type="checkbox"/> No <input type="checkbox"/> N/A	Temperature Reading:	-18.2°C														Zn Acetate+NaOH: Zn	
Total Containers:	27	Corrected Temperature:	-18.1°C														NaOH+Ascorbic Acid: SAPP	

Sample Identification	Date	Time	Soil	Water	Grab/Comp	# of Cont	Parameters											
SW-21	12/5/2022		X		Comp	1	X	X	X									
SW-22	12/5/2022		X		Comp	1	X	X	X									
SW-23	12/5/2022		X		Comp	1	X	X	X									
SW-27	12/5/2022		X		Comp	1	X	X	X									
SW-30	12/5/2022		X		Comp	1	X	X	X									
SW-31	12/5/2022		X		Comp	1	X	X	X									
SW-32	12/5/2022		X		Comp	1	X	X	X									
SW-33	12/5/2022		X		Comp	1	X	X	X									
SW-34	12/5/2022		X		Comp	1	X	X	X									
SW-35	12/5/2022		X		Comp	1	X	X	X									

Additional Comments: \*customer requested sample ID changes. See 12/5/2022

Notice: Signature of this document and relinquishment of samples constitutes a valid purchase order from client company to Xenco, its affiliates and subcontractors. It assigns standard terms and conditions of service. Xenco will be liable only for the cost of samples and shall not assume any responsibility for any losses or expenses incurred by the client if such losses are due to circumstances beyond the control of Xenco. A minimum charge of \$85.00 will be applied to each project and a charge of \$5 for each sample submitted to Xenco, but not analyzed. These terms will be enforced unless previously negotiated.

Relinquished by: (Signature)	Received by: (Signature)	Date/Time	Relinquished by: (Signature)	Received by: (Signature)	Date/Time
1 <i>[Signature]</i>	<i>[Signature]</i>	12/16/22 11:31	2		
3			4		
5			6		





Chain of Custody

Work Order No: 188578-1-2

Page 3 of 3

Project Manager:	Ethan Sessums	Bill to: (if different)	Wesley Mathews
Company Name:	NTG Environmental	Company Name:	Devon Energy
Address:	402 E Wood Ave	Address:	6488 Seven Rivers Hwy
City, State ZIP:	Carlsbad, NM 88220	City, State ZIP:	Artesia, NM 88210
Phone:	254-266-5456	Email:	WesleyMathews@dyn.com

Work Order Comments	
Program: UST/PST	<input type="checkbox"/> PRP <input type="checkbox"/> Brownfields <input type="checkbox"/> RRC <input type="checkbox"/> Superfund
State of Project:	
Reporting Level II	<input type="checkbox"/> Level III <input type="checkbox"/> PST/UST <input type="checkbox"/> RRP <input type="checkbox"/> Level IV
Deliverables: EDD	<input type="checkbox"/> ADAPT <input type="checkbox"/> Other:

Project Information				Turn Around		Pres. Code	ANALYSIS REQUEST												Preservative Codes	
Project Name:	Ragin Cajun 13-1 (9.13.22)	<input type="checkbox"/> Routine <input checked="" type="checkbox"/> Rush	Due Date:	48hr															None: NO	DI Water: H <sub>2</sub> O
Project Number:	226363	TAT starts the day received by the lab, if received by 4:30pm																	Cool: Cool	MeOH: Me
Project Location:	Eddy Co. NM	Wet Ice:		(Yes) No															HCL: HC	HNO <sub>3</sub> : HN
Sampler's Name:	Jordan Tyner	Thermometer ID:		#113															H <sub>2</sub> SO <sub>4</sub> : H <sub>2</sub>	NaOH: Na
PO #:	21073110	Correction Factor:		-0.102															H <sub>3</sub> PO <sub>4</sub> : HP	
SAMPLE RECEIPT		Temp Blank:	(Yes) No																NaHSO <sub>4</sub> : NABIS	
Received Intact:	(Yes) No	Temperature Reading:		-18.102															Na <sub>2</sub> S <sub>2</sub> O <sub>3</sub> : NaSO <sub>3</sub>	
Cooler Custody Seals:	(Yes) No	Corrected Temperature:		-18.102															Zn Acetate+NaOH: Zn	
Sample Custody Seals:	(Yes) No																		NaOH+Ascorbic Acid: SAPC	
Total Containers:	27																			
Sample Identification		Date	Time	Soil	Water	Grab/Comp	# of Cont													Sample Comments
SW-36-44	12/5/2022			X		Comp	1	X	X	X										
SW-37-45	12/5/2022			X		Comp	1	X	X	X										
SW-38-46	12/5/2022			X		Comp	1	X	X	X										
SW-39-47	12/5/2022			X		Comp	1	X	X	X										
SW-40-48	12/5/2022			X		Comp	1	X	X	X										
SW-44-49	12/5/2022			X		Comp	1	X	X	X										
SW-42-50	12/5/2022			X		Comp	1	X	X	X										

Additional Comments: \*customer requested sample to change. SP 12/30/22

Notice: Signature of this document and relinquishment of samples constitutes a valid purchase order from client company to Xenco, its affiliates and subcontractors. It assigns standard terms and conditions of service. Xenco will be liable only for the cost of samples and shall not assume any responsibility for any losses or expenses incurred by the client if such losses are due to circumstances beyond the control of Xenco. A minimum charge of \$85.00 will be applied to each project and a charge of \$5 for each sample submitted to Xenco, but not analyzed. These terms will be enforced unless previously negotiated.

Relinquished by: (Signature)	Received by: (Signature)	Date/Time	Relinquished by: (Signature)	Received by: (Signature)	Date/Time
1	Shodriquiry	12/31/22	2		
3			4		
5			6		



Environment Testing

- 1
- 2
- 3
- 4
- 5
- 6
- 7
- 8
- 9
- 10
- 11
- 12
- 13
- 14

# ANALYTICAL REPORT

## PREPARED FOR

Attn: Ethan Sessums  
NT Global

701 Tradewinds Blvd  
Midland, Texas 79706

Generated 2/3/2023 11:15:46 AM

## JOB DESCRIPTION

Ragin Cajun 13-1  
SDG NUMBER 226363

## JOB NUMBER

890-3917-1

Eurofins Carlsbad  
1089 N Canal St.  
Carlsbad NM 88220

**Eurofins Carlsbad****Job Notes**

Analytical test results meet all requirements of the associated regulatory program (i.e., NELAC (TNI), DoD, and ISO 17025) unless otherwise noted under the individual analysis.

**Authorization**

Generated  
2/3/2023 11:15:46 AM

Authorized for release by  
Jessica Kramer, Project Manager  
[Jessica.Kramer@et.eurofinsus.com](mailto:Jessica.Kramer@et.eurofinsus.com)  
(432)704-5440

Client: NT Global  
Project/Site: Ragin Cajun 13-1

Laboratory Job ID: 890-3917-1  
SDG: 226363

# Table of Contents

Cover Page . . . . .	1
Table of Contents . . . . .	3
Definitions/Glossary . . . . .	4
Case Narrative . . . . .	5
Client Sample Results . . . . .	6
Surrogate Summary . . . . .	7
QC Sample Results . . . . .	8
QC Association Summary . . . . .	12
Lab Chronicle . . . . .	14
Certification Summary . . . . .	15
Method Summary . . . . .	16
Sample Summary . . . . .	17
Chain of Custody . . . . .	18
Receipt Checklists . . . . .	20

1

2

3

4

5

6

7

8

9

10

11

12

13

14

## Definitions/Glossary

Client: NT Global  
Project/Site: Ragin Cajun 13-1

Job ID: 890-3917-1  
SDG: 226363

## Qualifiers

## GC VOA

Qualifier	Qualifier Description
F1	MS and/or MSD recovery exceeds control limits.
S1-	Surrogate recovery exceeds control limits, low biased.
U	Indicates the analyte was analyzed for but not detected.

## GC Semi VOA

Qualifier	Qualifier Description
S1+	Surrogate recovery exceeds control limits, high biased.
U	Indicates the analyte was analyzed for but not detected.

## HPLC/IC

Qualifier	Qualifier Description
F1	MS and/or MSD recovery exceeds control limits.
U	Indicates the analyte was analyzed for but not detected.

## Glossary

Abbreviation	These commonly used abbreviations may or may not be present in this report.
▫	Listed under the "D" column to designate that the result is reported on a dry weight basis
%R	Percent Recovery
CFL	Contains Free Liquid
CFU	Colony Forming Unit
CNF	Contains No Free Liquid
DER	Duplicate Error Ratio (normalized absolute difference)
Dil Fac	Dilution Factor
DL	Detection Limit (DoD/DOE)
DL, RA, RE, IN	Indicates a Dilution, Re-analysis, Re-extraction, or additional Initial metals/anion analysis of the sample
DLC	Decision Level Concentration (Radiochemistry)
EDL	Estimated Detection Limit (Dioxin)
LOD	Limit of Detection (DoD/DOE)
LOQ	Limit of Quantitation (DoD/DOE)
MCL	EPA recommended "Maximum Contaminant Level"
MDA	Minimum Detectable Activity (Radiochemistry)
MDC	Minimum Detectable Concentration (Radiochemistry)
MDL	Method Detection Limit
ML	Minimum Level (Dioxin)
MPN	Most Probable Number
MQL	Method Quantitation Limit
NC	Not Calculated
ND	Not Detected at the reporting limit (or MDL or EDL if shown)
NEG	Negative / Absent
POS	Positive / Present
PQL	Practical Quantitation Limit
PRES	Presumptive
QC	Quality Control
RER	Relative Error Ratio (Radiochemistry)
RL	Reporting Limit or Requested Limit (Radiochemistry)
RPD	Relative Percent Difference, a measure of the relative difference between two points
TEF	Toxicity Equivalent Factor (Dioxin)
TEQ	Toxicity Equivalent Quotient (Dioxin)
TNTC	Too Numerous To Count



## Case Narrative

Client: NT Global  
Project/Site: Ragin Cajun 13-1

Job ID: 890-3917-1  
SDG: 226363

**Job ID: 890-3917-1****Laboratory: Eurofins Carlsbad****Narrative****Job Narrative  
890-3917-1****Receipt**

The sample was received on 1/20/2023 4:25 PM. Unless otherwise noted below, the sample arrived in good condition, and, where required, properly preserved and on ice. The temperature of the cooler at receipt time was 15.4°C

**Receipt Exceptions**

The following sample was received and analyzed from an unpreserved bulk soil jar: CS-62 (4.5) (890-3917-1).

**GC VOA**

Method 8021B: The matrix spike / matrix spike duplicate (MS/MSD) recoveries for preparation batch 880-45260 and analytical batch 880-45231 were outside control limits for one or more analytes, see QC Sample Results for detail. Sample matrix interference and/or non-homogeneity are suspected because the associated laboratory control sample (LCS) recovery is within acceptance limits.

No additional analytical or quality issues were noted, other than those described above or in the Definitions/ Glossary page.

**GC Semi VOA**

No additional analytical or quality issues were noted, other than those described above or in the Definitions/ Glossary page.

**HPLC/IC**

Method 300\_ORGFM\_28D: The matrix spike / matrix spike duplicate (MS/MSD) recoveries and precision for preparation batch 880-44707 and analytical batch 880-44800 were outside control limits. Sample matrix interference and/or non-homogeneity are suspected because the associated laboratory control sample / laboratory sample control duplicate (LCS/LCSD) precision was within acceptance limits.

No additional analytical or quality issues were noted, other than those described above or in the Definitions/ Glossary page.

## Client Sample Results

Client: NT Global  
Project/Site: Ragin Cajun 13-1

Job ID: 890-3917-1  
SDG: 226363

Client Sample ID: CS-62 (4.5)

Lab Sample ID: 890-3917-1

Date Collected: 01/20/23 15:00

Matrix: Solid

Date Received: 01/20/23 16:25

## Method: SW846 8021B - Volatile Organic Compounds (GC)

Analyte	Result	Qualifier	RL	MDL	Unit	D	Prepared	Analyzed	Dil Fac
Benzene	<0.00199	U	0.00199		mg/Kg		02/02/23 12:47	02/03/23 04:09	1
Toluene	<0.00199	U	0.00199		mg/Kg		02/02/23 12:47	02/03/23 04:09	1
Ethylbenzene	<0.00199	U	0.00199		mg/Kg		02/02/23 12:47	02/03/23 04:09	1
m-Xylene & p-Xylene	<0.00398	U	0.00398		mg/Kg		02/02/23 12:47	02/03/23 04:09	1
o-Xylene	<0.00199	U	0.00199		mg/Kg		02/02/23 12:47	02/03/23 04:09	1
Xylenes, Total	<0.00398	U	0.00398		mg/Kg		02/02/23 12:47	02/03/23 04:09	1

Surrogate	%Recovery	Qualifier	Limits	Prepared	Analyzed	Dil Fac
4-Bromofluorobenzene (Surr)	83		70 - 130	02/02/23 12:47	02/03/23 04:09	1
1,4-Difluorobenzene (Surr)	67	S1-	70 - 130	02/02/23 12:47	02/03/23 04:09	1

## Method: TAL SOP Total BTEX - Total BTEX Calculation

Analyte	Result	Qualifier	RL	MDL	Unit	D	Prepared	Analyzed	Dil Fac
Total BTEX	<0.00398	U	0.00398		mg/Kg			02/03/23 09:11	1

## Method: SW846 8015 NM - Diesel Range Organics (DRO) (GC)

Analyte	Result	Qualifier	RL	MDL	Unit	D	Prepared	Analyzed	Dil Fac
Total TPH	<50.0	U	50.0		mg/Kg			02/02/23 16:03	1

## Method: SW846 8015B NM - Diesel Range Organics (DRO) (GC)

Analyte	Result	Qualifier	RL	MDL	Unit	D	Prepared	Analyzed	Dil Fac
Gasoline Range Organics (GRO)-C6-C10	<50.0	U	50.0		mg/Kg		02/02/23 09:29	02/02/23 14:33	1
Diesel Range Organics (Over C10-C28)	<50.0	U	50.0		mg/Kg		02/02/23 09:29	02/02/23 14:33	1
Oil Range Organics (Over C28-C36)	<50.0	U	50.0		mg/Kg		02/02/23 09:29	02/02/23 14:33	1

Surrogate	%Recovery	Qualifier	Limits	Prepared	Analyzed	Dil Fac
1-Chlorooctane	74		70 - 130	02/02/23 09:29	02/02/23 14:33	1
o-Terphenyl	80		70 - 130	02/02/23 09:29	02/02/23 14:33	1

## Method: EPA 300.0 - Anions, Ion Chromatography - Soluble

Analyte	Result	Qualifier	RL	MDL	Unit	D	Prepared	Analyzed	Dil Fac
Chloride	<4.98	U	4.98		mg/Kg			01/26/23 11:47	1

Eurofins Carlsbad



## Surrogate Summary

Client: NT Global  
Project/Site: Ragin Cajun 13-1

Job ID: 890-3917-1  
SDG: 226363

## Method: 8021B - Volatile Organic Compounds (GC)

Matrix: Solid

Prep Type: Total/NA

		Percent Surrogate Recovery (Acceptance Limits)	
Lab Sample ID	Client Sample ID	BFB1 (70-130)	DFBZ1 (70-130)
880-23958-A-1-E MS	Matrix Spike	98	96
880-23958-A-1-F MSD	Matrix Spike Duplicate	96	106
890-3917-1	CS-62 (4.5)	83	67 S1-
LCS 880-45260/1-A	Lab Control Sample	106	101
LCSD 880-45260/2-A	Lab Control Sample Dup	96	110
MB 880-45241/5-A	Method Blank	75	92
MB 880-45260/5-A	Method Blank	69 S1-	91
<b>Surrogate Legend</b>			
BFB = 4-Bromofluorobenzene (Surr)			
DFBZ = 1,4-Difluorobenzene (Surr)			

## Method: 8015B NM - Diesel Range Organics (DRO) (GC)

Matrix: Solid

Prep Type: Total/NA

		Percent Surrogate Recovery (Acceptance Limits)	
Lab Sample ID	Client Sample ID	1CO1 (70-130)	OTPH1 (70-130)
880-24224-A-1-E MS	Matrix Spike	98	104
880-24224-A-1-F MSD	Matrix Spike Duplicate	94	100
890-3917-1	CS-62 (4.5)	74	80
LCS 880-45238/2-A	Lab Control Sample	75	79
LCSD 880-45238/3-A	Lab Control Sample Dup	73	79
MB 880-45238/1-A	Method Blank	110	135 S1+
<b>Surrogate Legend</b>			
1CO = 1-Chlorooctane			
OTPH = o-Terphenyl			

## QC Sample Results

Client: NT Global  
Project/Site: Ragin Cajun 13-1

Job ID: 890-3917-1  
SDG: 226363

## Method: 8021B - Volatile Organic Compounds (GC)

Lab Sample ID: MB 880-45241/5-A

Matrix: Solid

Analysis Batch: 45231

Client Sample ID: Method Blank

Prep Type: Total/NA

Prep Batch: 45241

Analyte	MB Result	MB Qualifier	RL	MDL	Unit	D	Prepared	Analyzed	Dil Fac
Benzene	<0.00200	U	0.00200		mg/Kg		02/02/23 09:35	02/02/23 11:46	1
Toluene	<0.00200	U	0.00200		mg/Kg		02/02/23 09:35	02/02/23 11:46	1
Ethylbenzene	<0.00200	U	0.00200		mg/Kg		02/02/23 09:35	02/02/23 11:46	1
m-Xylene & p-Xylene	<0.00400	U	0.00400		mg/Kg		02/02/23 09:35	02/02/23 11:46	1
o-Xylene	<0.00200	U	0.00200		mg/Kg		02/02/23 09:35	02/02/23 11:46	1
Xylenes, Total	<0.00400	U	0.00400		mg/Kg		02/02/23 09:35	02/02/23 11:46	1

Surrogate	MB %Recovery	MB Qualifier	Limits	Prepared	Analyzed	Dil Fac
4-Bromofluorobenzene (Surr)	75		70 - 130	02/02/23 09:35	02/02/23 11:46	1
1,4-Difluorobenzene (Surr)	92		70 - 130	02/02/23 09:35	02/02/23 11:46	1

Lab Sample ID: MB 880-45260/5-A

Matrix: Solid

Analysis Batch: 45231

Client Sample ID: Method Blank

Prep Type: Total/NA

Prep Batch: 45260

Analyte	MB Result	MB Qualifier	RL	MDL	Unit	D	Prepared	Analyzed	Dil Fac
Benzene	<0.00200	U	0.00200		mg/Kg		02/02/23 12:47	02/02/23 22:21	1
Toluene	<0.00200	U	0.00200		mg/Kg		02/02/23 12:47	02/02/23 22:21	1
Ethylbenzene	<0.00200	U	0.00200		mg/Kg		02/02/23 12:47	02/02/23 22:21	1
m-Xylene & p-Xylene	<0.00400	U	0.00400		mg/Kg		02/02/23 12:47	02/02/23 22:21	1
o-Xylene	<0.00200	U	0.00200		mg/Kg		02/02/23 12:47	02/02/23 22:21	1
Xylenes, Total	<0.00400	U	0.00400		mg/Kg		02/02/23 12:47	02/02/23 22:21	1

Surrogate	MB %Recovery	MB Qualifier	Limits	Prepared	Analyzed	Dil Fac
4-Bromofluorobenzene (Surr)	69	S1-	70 - 130	02/02/23 12:47	02/02/23 22:21	1
1,4-Difluorobenzene (Surr)	91		70 - 130	02/02/23 12:47	02/02/23 22:21	1

Lab Sample ID: LCS 880-45260/1-A

Matrix: Solid

Analysis Batch: 45231

Client Sample ID: Lab Control Sample

Prep Type: Total/NA

Prep Batch: 45260

Analyte	Spike Added	LCS Result	LCS Qualifier	Unit	D	%Rec	%Rec Limits
Benzene	0.100	0.1073		mg/Kg		107	70 - 130
Toluene	0.100	0.09934		mg/Kg		99	70 - 130
Ethylbenzene	0.100	0.1045		mg/Kg		105	70 - 130
m-Xylene & p-Xylene	0.200	0.2173		mg/Kg		109	70 - 130
o-Xylene	0.100	0.1087		mg/Kg		109	70 - 130

Surrogate	LCS %Recovery	LCS Qualifier	Limits
4-Bromofluorobenzene (Surr)	106		70 - 130
1,4-Difluorobenzene (Surr)	101		70 - 130

Lab Sample ID: LCSD 880-45260/2-A

Matrix: Solid

Analysis Batch: 45231

Client Sample ID: Lab Control Sample Dup

Prep Type: Total/NA

Prep Batch: 45260

Analyte	Spike Added	LCSD Result	LCSD Qualifier	Unit	D	%Rec	%Rec Limits	RPD	RPD Limit
Benzene	0.100	0.1234		mg/Kg		123	70 - 130	14	35

Eurofins Carlsbad

## QC Sample Results

Client: NT Global  
Project/Site: Ragin Cajun 13-1

Job ID: 890-3917-1  
SDG: 226363

## Method: 8021B - Volatile Organic Compounds (GC) (Continued)

Lab Sample ID: LCSD 880-45260/2-A

Matrix: Solid

Analysis Batch: 45231

Client Sample ID: Lab Control Sample Dup

Prep Type: Total/NA

Prep Batch: 45260

Analyte	Spike Added	LCSD Result	LCSD Qualifier	Unit	D	%Rec	%Rec Limits	RPD	RPD Limit
Toluene	0.100	0.1051		mg/Kg		105	70 - 130	6	35
Ethylbenzene	0.100	0.1023		mg/Kg		102	70 - 130	2	35
m-Xylene & p-Xylene	0.200	0.2062		mg/Kg		103	70 - 130	5	35
o-Xylene	0.100	0.1025		mg/Kg		103	70 - 130	6	35

Surrogate	LCSD %Recovery	LCSD Qualifier	Limits
4-Bromofluorobenzene (Surr)	96		70 - 130
1,4-Difluorobenzene (Surr)	110		70 - 130

Lab Sample ID: 880-23958-A-1-E MS

Matrix: Solid

Analysis Batch: 45231

Client Sample ID: Matrix Spike

Prep Type: Total/NA

Prep Batch: 45260

Analyte	Sample Result	Sample Qualifier	Spike Added	MS Result	MS Qualifier	Unit	D	%Rec	%Rec Limits
Benzene	<0.00201	U F1	0.0996	0.06296	F1	mg/Kg		63	70 - 130
Toluene	<0.00201	U F1	0.0996	0.06104	F1	mg/Kg		61	70 - 130
Ethylbenzene	<0.00201	U F1	0.0996	0.07124		mg/Kg		72	70 - 130
m-Xylene & p-Xylene	<0.00402	U F1	0.199	0.1314	F1	mg/Kg		66	70 - 130
o-Xylene	<0.00201	U F1	0.0996	0.06715	F1	mg/Kg		67	70 - 130

Surrogate	MS %Recovery	MS Qualifier	Limits
4-Bromofluorobenzene (Surr)	98		70 - 130
1,4-Difluorobenzene (Surr)	96		70 - 130

Lab Sample ID: 880-23958-A-1-F MSD

Matrix: Solid

Analysis Batch: 45231

Client Sample ID: Matrix Spike Duplicate

Prep Type: Total/NA

Prep Batch: 45260

Analyte	Sample Result	Sample Qualifier	Spike Added	MSD Result	MSD Qualifier	Unit	D	%Rec	%Rec Limits	RPD	RPD Limit
Benzene	<0.00201	U F1	0.100	0.07982		mg/Kg		80	70 - 130	24	35
Toluene	<0.00201	U F1	0.100	0.06423	F1	mg/Kg		64	70 - 130	5	35
Ethylbenzene	<0.00201	U F1	0.100	0.06510	F1	mg/Kg		65	70 - 130	9	35
m-Xylene & p-Xylene	<0.00402	U F1	0.200	0.1272	F1	mg/Kg		63	70 - 130	3	35
o-Xylene	<0.00201	U F1	0.100	0.06595	F1	mg/Kg		66	70 - 130	2	35

Surrogate	MSD %Recovery	MSD Qualifier	Limits
4-Bromofluorobenzene (Surr)	96		70 - 130
1,4-Difluorobenzene (Surr)	106		70 - 130

## Method: 8015B NM - Diesel Range Organics (DRO) (GC)

Lab Sample ID: MB 880-45238/1-A

Matrix: Solid

Analysis Batch: 45228

Client Sample ID: Method Blank

Prep Type: Total/NA

Prep Batch: 45238

Analyte	MB Result	MB Qualifier	RL	MDL	Unit	D	Prepared	Analyzed	Dil Fac
Gasoline Range Organics (GRO)-C6-C10	<49.9	U	49.9		mg/Kg		02/02/23 09:29	02/02/23 08:59	1

Eurofins Carlsbad

## QC Sample Results

Client: NT Global  
Project/Site: Ragin Cajun 13-1

Job ID: 890-3917-1  
SDG: 226363

## Method: 8015B NM - Diesel Range Organics (DRO) (GC) (Continued)

Lab Sample ID: MB 880-45238/1-A

Matrix: Solid

Analysis Batch: 45228

Client Sample ID: Method Blank

Prep Type: Total/NA

Prep Batch: 45238

Analyte	MB Result	MB Qualifier	RL	MDL	Unit	D	Prepared	Analyzed	Dil Fac
Diesel Range Organics (Over C10-C28)	<49.9	U	49.9		mg/Kg		02/02/23 09:29	02/02/23 08:59	1
Oil Range Organics (Over C28-C36)	<49.9	U	49.9		mg/Kg		02/02/23 09:29	02/02/23 08:59	1
Surrogate	MB %Recovery	MB Qualifier	Limits				Prepared	Analyzed	Dil Fac
1-Chlorooctane	110		70 - 130				02/02/23 09:29	02/02/23 08:59	1
o-Terphenyl	135	S1+	70 - 130				02/02/23 09:29	02/02/23 08:59	1

Lab Sample ID: LCS 880-45238/2-A

Matrix: Solid

Analysis Batch: 45228

Client Sample ID: Lab Control Sample

Prep Type: Total/NA

Prep Batch: 45238

Analyte	Spike Added	LCS Result	LCS Qualifier	Unit	D	%Rec	%Rec Limits
Gasoline Range Organics (GRO)-C6-C10	999	879.4		mg/Kg		88	70 - 130
Diesel Range Organics (Over C10-C28)	999	947.2		mg/Kg		95	70 - 130
Surrogate	LCS %Recovery	LCS Qualifier	Limits				
1-Chlorooctane	75		70 - 130				
o-Terphenyl	79		70 - 130				

Lab Sample ID: LCSD 880-45238/3-A

Matrix: Solid

Analysis Batch: 45228

Client Sample ID: Lab Control Sample Dup

Prep Type: Total/NA

Prep Batch: 45238

Analyte	Spike Added	LCSD Result	LCSD Qualifier	Unit	D	%Rec	%Rec Limits	RPD	RPD Limit
Gasoline Range Organics (GRO)-C6-C10	999	761.5		mg/Kg		76	70 - 130	14	20
Diesel Range Organics (Over C10-C28)	999	932.5		mg/Kg		93	70 - 130	2	20
Surrogate	LCSD %Recovery	LCSD Qualifier	Limits						
1-Chlorooctane	73		70 - 130						
o-Terphenyl	79		70 - 130						

Lab Sample ID: 880-24224-A-1-E MS

Matrix: Solid

Analysis Batch: 45228

Client Sample ID: Matrix Spike

Prep Type: Total/NA

Prep Batch: 45238

Analyte	Sample Result	Sample Qualifier	Spike Added	MS Result	MS Qualifier	Unit	D	%Rec	%Rec Limits
Gasoline Range Organics (GRO)-C6-C10	<50.0	U	1000	1239		mg/Kg		122	70 - 130
Diesel Range Organics (Over C10-C28)	80.3		1000	945.9		mg/Kg		87	70 - 130
Surrogate	MS %Recovery	MS Qualifier	Limits						
1-Chlorooctane	98		70 - 130						
o-Terphenyl	104		70 - 130						

Eurofins Carlsbad

## QC Sample Results

Client: NT Global  
Project/Site: Ragin Cajun 13-1

Job ID: 890-3917-1  
SDG: 226363

## Method: 8015B NM - Diesel Range Organics (DRO) (GC) (Continued)

Lab Sample ID: 880-24224-A-1-F MSD

Matrix: Solid

Analysis Batch: 45228

Client Sample ID: Matrix Spike Duplicate

Prep Type: Total/NA

Prep Batch: 45238

Analyte	Sample Result	Sample Qualifier	Spike Added	MSD Result	MSD Qualifier	Unit	D	%Rec	%Rec Limits	RPD	RPD Limit
Gasoline Range Organics (GRO)-C6-C10	<50.0	U	998	1179		mg/Kg		116	70 - 130	5	20
Diesel Range Organics (Over C10-C28)	80.3		998	896.5		mg/Kg		82	70 - 130	5	20
Surrogate	MSD %Recovery	MSD Qualifier	Limits								
1-Chlorooctane	94		70 - 130								
o-Terphenyl	100		70 - 130								

## Method: 300.0 - Anions, Ion Chromatography

Lab Sample ID: MB 880-44707/1-A

Matrix: Solid

Analysis Batch: 44800

Client Sample ID: Method Blank

Prep Type: Soluble

Analyte	MB Result	MB Qualifier	RL	MDL	Unit	D	Prepared	Analyzed	Dil Fac
Chloride	<5.00	U	5.00		mg/Kg			01/26/23 09:07	1

Lab Sample ID: LCS 880-44707/2-A

Matrix: Solid

Analysis Batch: 44800

Client Sample ID: Lab Control Sample

Prep Type: Soluble

Analyte	Spike Added	LCS Result	LCS Qualifier	Unit	D	%Rec	%Rec Limits
Chloride	250	271.9		mg/Kg		109	90 - 110

Lab Sample ID: LCSD 880-44707/3-A

Matrix: Solid

Analysis Batch: 44800

Client Sample ID: Lab Control Sample Dup

Prep Type: Soluble

Analyte	Spike Added	LCSD Result	LCSD Qualifier	Unit	D	%Rec	%Rec Limits	RPD	RPD Limit
Chloride	250	271.0		mg/Kg		108	90 - 110	0	20

Lab Sample ID: 890-3911-A-1-B MS

Matrix: Solid

Analysis Batch: 44800

Client Sample ID: Matrix Spike

Prep Type: Soluble

Analyte	Sample Result	Sample Qualifier	Spike Added	MS Result	MS Qualifier	Unit	D	%Rec	%Rec Limits
Chloride	<4.96	U F1	248	293.3	F1	mg/Kg		117	90 - 110

Lab Sample ID: 890-3911-A-1-C MSD

Matrix: Solid

Analysis Batch: 44800

Client Sample ID: Matrix Spike Duplicate

Prep Type: Soluble

Analyte	Sample Result	Sample Qualifier	Spike Added	MSD Result	MSD Qualifier	Unit	D	%Rec	%Rec Limits	RPD	RPD Limit
Chloride	<4.96	U F1	248	293.7	F1	mg/Kg		117	90 - 110	0	20

Eurofins Carlsbad

## QC Association Summary

Client: NT Global  
Project/Site: Ragin Cajun 13-1

Job ID: 890-3917-1  
SDG: 226363

## GC VOA

## Analysis Batch: 45231

Lab Sample ID	Client Sample ID	Prep Type	Matrix	Method	Prep Batch
890-3917-1	CS-62 (4.5)	Total/NA	Solid	8021B	45260
MB 880-45241/5-A	Method Blank	Total/NA	Solid	8021B	45241
MB 880-45260/5-A	Method Blank	Total/NA	Solid	8021B	45260
LCS 880-45260/1-A	Lab Control Sample	Total/NA	Solid	8021B	45260
LCSD 880-45260/2-A	Lab Control Sample Dup	Total/NA	Solid	8021B	45260
880-23958-A-1-E MS	Matrix Spike	Total/NA	Solid	8021B	45260
880-23958-A-1-F MSD	Matrix Spike Duplicate	Total/NA	Solid	8021B	45260

## Prep Batch: 45241

Lab Sample ID	Client Sample ID	Prep Type	Matrix	Method	Prep Batch
MB 880-45241/5-A	Method Blank	Total/NA	Solid	5035	

## Prep Batch: 45260

Lab Sample ID	Client Sample ID	Prep Type	Matrix	Method	Prep Batch
890-3917-1	CS-62 (4.5)	Total/NA	Solid	5035	
MB 880-45260/5-A	Method Blank	Total/NA	Solid	5035	
LCS 880-45260/1-A	Lab Control Sample	Total/NA	Solid	5035	
LCSD 880-45260/2-A	Lab Control Sample Dup	Total/NA	Solid	5035	
880-23958-A-1-E MS	Matrix Spike	Total/NA	Solid	5035	
880-23958-A-1-F MSD	Matrix Spike Duplicate	Total/NA	Solid	5035	

## Analysis Batch: 45331

Lab Sample ID	Client Sample ID	Prep Type	Matrix	Method	Prep Batch
890-3917-1	CS-62 (4.5)	Total/NA	Solid	Total BTEX	

## GC Semi VOA

## Analysis Batch: 45228

Lab Sample ID	Client Sample ID	Prep Type	Matrix	Method	Prep Batch
890-3917-1	CS-62 (4.5)	Total/NA	Solid	8015B NM	45238
MB 880-45238/1-A	Method Blank	Total/NA	Solid	8015B NM	45238
LCS 880-45238/2-A	Lab Control Sample	Total/NA	Solid	8015B NM	45238
LCSD 880-45238/3-A	Lab Control Sample Dup	Total/NA	Solid	8015B NM	45238
880-24224-A-1-E MS	Matrix Spike	Total/NA	Solid	8015B NM	45238
880-24224-A-1-F MSD	Matrix Spike Duplicate	Total/NA	Solid	8015B NM	45238

## Prep Batch: 45238

Lab Sample ID	Client Sample ID	Prep Type	Matrix	Method	Prep Batch
890-3917-1	CS-62 (4.5)	Total/NA	Solid	8015NM Prep	
MB 880-45238/1-A	Method Blank	Total/NA	Solid	8015NM Prep	
LCS 880-45238/2-A	Lab Control Sample	Total/NA	Solid	8015NM Prep	
LCSD 880-45238/3-A	Lab Control Sample Dup	Total/NA	Solid	8015NM Prep	
880-24224-A-1-E MS	Matrix Spike	Total/NA	Solid	8015NM Prep	
880-24224-A-1-F MSD	Matrix Spike Duplicate	Total/NA	Solid	8015NM Prep	

## Analysis Batch: 45285

Lab Sample ID	Client Sample ID	Prep Type	Matrix	Method	Prep Batch
890-3917-1	CS-62 (4.5)	Total/NA	Solid	8015 NM	

Eurofins Carlsbad

QC Association Summary

Client: NT Global  
Project/Site: Ragin Cajun 13-1

Job ID: 890-3917-1  
SDG: 226363

HPLC/IC

Leach Batch: 44707

Lab Sample ID	Client Sample ID	Prep Type	Matrix	Method	Prep Batch
890-3917-1	CS-62 (4.5)	Soluble	Solid	DI Leach	
MB 880-44707/1-A	Method Blank	Soluble	Solid	DI Leach	
LCS 880-44707/2-A	Lab Control Sample	Soluble	Solid	DI Leach	
LCSD 880-44707/3-A	Lab Control Sample Dup	Soluble	Solid	DI Leach	
890-3911-A-1-B MS	Matrix Spike	Soluble	Solid	DI Leach	
890-3911-A-1-C MSD	Matrix Spike Duplicate	Soluble	Solid	DI Leach	

Analysis Batch: 44800

Lab Sample ID	Client Sample ID	Prep Type	Matrix	Method	Prep Batch
890-3917-1	CS-62 (4.5)	Soluble	Solid	300.0	44707
MB 880-44707/1-A	Method Blank	Soluble	Solid	300.0	44707
LCS 880-44707/2-A	Lab Control Sample	Soluble	Solid	300.0	44707
LCSD 880-44707/3-A	Lab Control Sample Dup	Soluble	Solid	300.0	44707
890-3911-A-1-B MS	Matrix Spike	Soluble	Solid	300.0	44707
890-3911-A-1-C MSD	Matrix Spike Duplicate	Soluble	Solid	300.0	44707



Lab Chronicle

Client: NT Global  
Project/Site: Ragin Cajun 13-1

Job ID: 890-3917-1  
SDG: 226363

Client Sample ID: CS-62 (4.5)  
Date Collected: 01/20/23 15:00  
Date Received: 01/20/23 16:25

Lab Sample ID: 890-3917-1  
Matrix: Solid

Prep Type	Batch Type	Batch Method	Run	Dil Factor	Initial Amount	Final Amount	Batch Number	Prepared or Analyzed	Analyst	Lab
Total/NA	Prep	5035			5.03 g	5 mL	45260	02/02/23 12:47	MNR	EET MID
Total/NA	Analysis	8021B		1	5 mL	5 mL	45231	02/03/23 04:09	AJ	EET MID
Total/NA	Analysis	Total BTEX		1			45331	02/03/23 09:11	AJ	EET MID
Total/NA	Analysis	8015 NM		1			45285	02/02/23 16:03	AJ	EET MID
Total/NA	Prep	8015NM Prep			10.01 g	10 mL	45238	02/02/23 09:29	DM	EET MID
Total/NA	Analysis	8015B NM		1	1 uL	1 uL	45228	02/02/23 14:33	AJ	EET MID
Soluble	Leach	DI Leach			5.02 g	50 mL	44707	01/25/23 09:29	KS	EET MID
Soluble	Analysis	300.0		1			44800	01/26/23 11:47	CH	EET MID

Laboratory References:  
EET MID = Eurofins Midland, 1211 W. Florida Ave, Midland, TX 79701, TEL (432)704-5440

Accreditation/Certification Summary

Client: NT Global  
Project/Site: Ragin Cajun 13-1

Job ID: 890-3917-1  
SDG: 226363

Laboratory: Eurofins Midland

Unless otherwise noted, all analytes for this laboratory were covered under each accreditation/certification below.

Authority	Program	Identification Number	Expiration Date
Texas	NELAP	T104704400-22-25	06-30-23

The following analytes are included in this report, but the laboratory is not certified by the governing authority. This list may include analytes for which the agency does not offer certification.

Analysis Method	Prep Method	Matrix	Analyte
8015 NM		Solid	Total TPH
Total BTEX		Solid	Total BTEX

1
2
3
4
5
6
7
8
9
10
11
12
13
14

## Method Summary

Client: NT Global  
Project/Site: Ragin Cajun 13-1

Job ID: 890-3917-1  
SDG: 226363

Method	Method Description	Protocol	Laboratory
8021B	Volatile Organic Compounds (GC)	SW846	EET MID
Total BTEX	Total BTEX Calculation	TAL SOP	EET MID
8015 NM	Diesel Range Organics (DRO) (GC)	SW846	EET MID
8015B NM	Diesel Range Organics (DRO) (GC)	SW846	EET MID
300.0	Anions, Ion Chromatography	EPA	EET MID
5035	Closed System Purge and Trap	SW846	EET MID
8015NM Prep	Microextraction	SW846	EET MID
DI Leach	Deionized Water Leaching Procedure	ASTM	EET MID

**Protocol References:**

ASTM = ASTM International

EPA = US Environmental Protection Agency

SW846 = "Test Methods For Evaluating Solid Waste, Physical/Chemical Methods", Third Edition, November 1986 And Its Updates.

TAL SOP = TestAmerica Laboratories, Standard Operating Procedure

**Laboratory References:**

EET MID = Eurofins Midland, 1211 W. Florida Ave, Midland, TX 79701, TEL (432)704-5440

Sample Summary

Client: NT Global  
Project/Site: Ragin Cajun 13-1

Job ID: 890-3917-1  
SDG: 226363

Lab Sample ID	Client Sample ID	Matrix	Collected	Received
890-3917-1	CS-62 (4.5)	Solid	01/20/23 15:00	01/20/23 16:25

- 1
- 2
- 3
- 4
- 5
- 6
- 7
- 8
- 9
- 10
- 11
- 12
- 13
- 14



## Chain of Custody

**Work Order No:** \_\_\_\_\_

Page 1 of 1

Project Manager:	Ethan Sessums	Bill to: (if different)	
Company Name:	NTG Environmental	Company Name:	
Address:	402 E Wood Ave	Address:	
City, State ZIP:	Carlsbad, NM 88220	City, State ZIP:	
Phone:	254-266-5456	Email:	Wesley.Mathews@dvn.com

Work Order Comments	
<b>Program:</b> UST/PST <input type="checkbox"/> PRP <input type="checkbox"/> Brownfields <input type="checkbox"/> RRC <input type="checkbox"/> Superfund <input type="checkbox"/>	
<b>State of Project:</b>	
<b>Reporting Level:</b> II <input type="checkbox"/> Level III <input type="checkbox"/> PST/UST <input type="checkbox"/> RRP <input type="checkbox"/> Level IV <input type="checkbox"/>	
<b>Deliverables:</b> EDD <input type="checkbox"/> ADaPT <input type="checkbox"/> Other: _____	

<b>Project Name:</b>	Ragin Cajun 13-1	<b>Turn Around</b>		<b>ANALYSIS REQUEST</b>		<b>Preservative Codes</b>
<b>Project Number:</b>	2268363	<input checked="" type="checkbox"/> Routine <input type="checkbox"/> Rush	<b>Pres. Code</b>			None: NO
<b>Project Location</b>	Lea Co., NM	<b>Due Date:</b>				Cool: Cool
<b>Sampler's Name:</b>	Jordan Tyner	TAT starts the day received by the lab, if received by 4:30pm				HCL: HC
<b>PO #</b>	21073110					H <sub>2</sub> SO <sub>4</sub> : H <sub>2</sub>
<b>SAMPLE RECEIPT</b>	<b>Temp Blank:</b>	<b>Yes (No)</b>	<b>Wet Ice:</b>	<b>(Yes) No</b>		H <sub>3</sub> PO <sub>4</sub> : HP
<b>Received Inlatc:</b>	(Yes) No	<b>Thermometer ID:</b>		Tm-007		NaHSO <sub>4</sub> : NABIS
<b>Cooler Custody Seals:</b>	Yes No	<b>Correction Factor:</b>		-0.3		Na <sub>2</sub> S <sub>2</sub> O <sub>3</sub> : NaSO <sub>3</sub>
<b>Sample Custody Seals:</b>	Yes No	<b>N/A</b>	<b>Temperature Reading:</b>	15.6		Zn Acetate+NaOH: Zn
<b>Total Containers:</b>	1	<b>Corrected Temperature:</b>	15.4			NaOH+Ascorbic Acid: SAPC
<b>BTEX 8021B</b>						
<b>H 8015M ( GRO + DRO + MRO)</b>						
<b>Chloride 4500</b>						
						
890-3917 Chain of Custody						
<b>HOLD</b>						

[illegible]

**Additional Comments:**

Notice: Signature of this document and relinquishment of samples constitutes a valid purchase order from client company to Xenco, its affiliates and subcontractors. It assigns standard terms and conditions of service. Xenco will be liable only for the cost of samples and shall not assume any responsibility for any losses or expenses incurred by the client if such losses are due to circumstances beyond the control of Xenco. A minimum charge of \$85.00 will be applied to each project and a charge of \$5 for each sample submitted to Xenco, but not analyzed. These terms will be enforced unless previously negotiated.

	Relinquished by: (Signature)	Received by: (Signature)	Date/Time	Relinquished by: (Signature)	Received by: (Signature)	Date/Time
1	<i>Heather</i>	<i>Amanda Stief</i>	1-20-23 16:25			
3						
5						

Revised Date: 02/17/2020 Rev. 2020

Phone 575-988-3199 Fax: 575-988-3199

## Chain of Custody Record



## Environment Factors

2/3/2023

## Login Sample Receipt Checklist

Client: NT Global

Job Number: 890-3917-1

SDG Number: 226363

Login Number: 3917

List Number: 1

Creator: Stutzman, Amanda

List Source: Eurofins Carlsbad

Question	Answer	Comment
The cooler's custody seal, if present, is intact.	True	
Sample custody seals, if present, are intact.	True	
The cooler or samples do not appear to have been compromised or tampered with.	True	
Samples were received on ice.	True	
Cooler Temperature is acceptable.	True	
Cooler Temperature is recorded.	True	
COC is present.	True	
COC is filled out in ink and legible.	True	
COC is filled out with all pertinent information.	True	
Is the Field Sampler's name present on COC?	True	
There are no discrepancies between the containers received and the COC.	True	
Samples are received within Holding Time (excluding tests with immediate HTs)	True	
Sample containers have legible labels.	True	
Containers are not broken or leaking.	True	
Sample collection date/times are provided.	True	
Appropriate sample containers are used.	N/A	Refer to Job Narrative for details.
Sample bottles are completely filled.	True	
Sample Preservation Verified.	N/A	
There is sufficient vol. for all requested analyses, incl. any requested MS/MSDs	True	
Containers requiring zero headspace have no headspace or bubble is <6mm (1/4").	N/A	



## Login Sample Receipt Checklist

Client: NT Global

Job Number: 890-3917-1

SDG Number: 226363

Login Number: 3917

List Number: 2

Creator: Teel, Brianna

List Source: Eurofins Midland

List Creation: 01/24/23 12:14 PM

Question	Answer	Comment
The cooler's custody seal, if present, is intact.	True	
Sample custody seals, if present, are intact.	True	
The cooler or samples do not appear to have been compromised or tampered with.	True	
Samples were received on ice.	True	
Cooler Temperature is acceptable.	True	
Cooler Temperature is recorded.	True	
COC is present.	True	
COC is filled out in ink and legible.	True	
COC is filled out with all pertinent information.	True	
Is the Field Sampler's name present on COC?	True	
There are no discrepancies between the containers received and the COC.	True	
Samples are received within Holding Time (excluding tests with immediate HTs)	True	
Sample containers have legible labels.	True	
Containers are not broken or leaking.	True	
Sample collection date/times are provided.	True	
Appropriate sample containers are used.	True	
Sample bottles are completely filled.	True	
Sample Preservation Verified.	True	
There is sufficient vol. for all requested analyses, incl. any requested MS/MSDs	True	
Containers requiring zero headspace have no headspace or bubble is <6mm (1/4").	True	

**District I**  
1625 N. French Dr., Hobbs, NM 88240  
Phone:(575) 393-6161 Fax:(575) 393-0720

**District II**  
811 S. First St., Artesia, NM 88210  
Phone:(575) 748-1283 Fax:(575) 748-9720

**District III**  
1000 Rio Brazos Rd., Aztec, NM 87410  
Phone:(505) 334-6178 Fax:(505) 334-6170

**District IV**  
1220 S. St Francis Dr., Santa Fe, NM 87505  
Phone:(505) 476-3470 Fax:(505) 476-3462

State of New Mexico  
Energy, Minerals and Natural Resources  
Oil Conservation Division  
1220 S. St Francis Dr.  
Santa Fe, NM 87505

CONDITIONS

Action 189957

CONDITIONS

Operator: DEVON ENERGY PRODUCTION COMPANY, LP 333 West Sheridan Ave. Oklahoma City, OK 73102	OGRID: 6137
	Action Number: 189957
	Action Type: [C-141] Release Corrective Action (C-141)

CONDITIONS

Created By	Condition	Condition Date
jnobui	Closure Report Approved.	3/2/2023