



March 7, 2023

District Supervisor
Oil Conservation Division, District 2
506 W. Texas Ave.
Artesia, New Mexico 88210

**Re: Closure Report
ConocoPhillips
James E Upper Battery Release
Unit Letter M, Section 12, Township 22 South, Range 30 East
Eddy County, New Mexico
Incident ID# NAPP2200639375**

Sir or Madam:

Tetra Tech, Inc. (Tetra Tech) was contacted by ConocoPhillips (COP) to assess a release that occurred from the James E Upper Battery. The release footprint is located in Public Land Survey System (PLSS) Unit Letter M, Section 12, Township 22 South, Range 30 East, in Eddy County, New Mexico (Site). The approximate release point occurred at coordinates 32.408505°, -103.840308°, as shown on Figures 1 and 2.

BACKGROUND

According to the State of New Mexico C-141 Initial Report (Attachment A), the release occurred as the result of a failure from the pop off (pressure release valve) on the production separator and was discovered on December 20, 2021. Approximately 21 barrels (bbls) of produced water and 3 bbls of crude oil were reported released, of which 2 bbl of crude oil were recovered. The release extent was described in the spill calculator as equaling 24,520 square feet. The New Mexico Oil Conservation District (NMOCD) received the C-141 report form for the release on January 6, 2022. The NMOCD Incident ID for this release is NAPP2200639375.

Prior to the December 20, 2021 discovery of the NAPP2200639375 release, a release associated with Incident ID NAPP2129846676 occurred on October 12, 2021 in the same general vicinity. The release was the result of a water dump valve malfunction.

Subsequent to the December 20, 2021 discovery of the NAPP2200639375 release, a release associated with Incident ID NAPP2202446534 occurred on January 1, 2022. This release also resulted from the failure of the pop off (pressure release valve). The releases associated with Incident ID NAPP2129846676 and Incident ID NAPP2202446534 will be addressed in separate reports.

LAND OWNERSHIP

The Site is located on land owned by the Bureau of Land Management (BLM). Following the October 2021 release, an archaeological survey within the pasture was requested by the BLM. The BLM cleared the Site for remediation activities following a review of the survey which was conducted on November 11, 2021. A second archeological survey was requested following the December and January 2021 releases. The additional survey was completed on February 2, 2022, and the BLM cleared the Site for assessment and/or remediation activities in April 2022.

Tetra Tech

901 West Wall St., Suite 100, Midland, TX 79701

Tel 432.682.4559

Fax 432.682.3946

www.tetrattech.com

Closure Report
March 7, 2023

ConocoPhillips

SITE CHARACTERIZATION

A site characterization was performed and no sinkholes, residences, schools, hospitals, institutions, churches, springs, private domestic water wells, stream bodies, wetlands, incorporated municipal boundaries, subsurface mines, or floodplains are located within the distances specified in 19.15.29 New Mexico Administrative Code (NMAC). The Site is in an area of medium karst potential.

According to the New Mexico Office of the State Engineers (NMOSE) reporting system, there are no water wells within ½ mile (800 meters) of the Site. There is one (1) water well within 3.1 miles (5,000 meters) of the site with a depth to groundwater of 262 feet below ground surface (bgs). As the available water level information was from a well further than ½ mile away from the Site, COP elected to drill a boring associated with the assessment to depth for groundwater verification. On September 8, 2022, a licensed drilling subcontractor was onsite to drill a borehole (DTW) to 55 feet bgs. The borehole was located just outside the reported release footprint. The borehole was dry upon completion, and soils were dry from surface to total depth. The depth to groundwater in the area was thus verified as greater than 55 feet bgs. The borehole was plugged with 3/8" bentonite chips. The borehole coordinates are 32.408324°, -103.841301° and the boring location is indicated on Figure 3. The site characterization data, along with the boring log, is included in Appendix B.

REGULATORY FRAMEWORK

Based upon the release footprint and in accordance with Subsection E of 19.15.29.12 NMAC, per 19.15.29.11 NMAC, the site characterization data was used to determine recommended remedial action levels (RRALs) for benzene, toluene, ethylbenzene, and xylene (collectively referred to as BTEX), total petroleum hydrocarbons (TPH), and chlorides in soil.

Based on the site characterization and in accordance with Table I of 19.15.29.12 NMAC, the proposed remediation RRALs for the Site are as follows:

Constituent	Remediation RRAL
Chloride	10,000 mg/kg
TPH (GRO+DRO+ORO)	2,500 mg/kg
BTEX	50 mg/kg
Benzene	10 mg/kg

Additionally, in accordance with the NMOCD guidance *Procedures for Implementation of the Spill Rule (19.15.29 NMAC)* (September 6, 2019), the following reclamation requirements for surface soils (0-4 ft bgs) outside of active oil and gas operations are as follows:

Constituent	Reclamation Requirements
Chloride	600 mg/kg
TPH (GRO+DRO+ORO)	100 mg/kg

INITIAL RESPONSE

In accordance with 19.15.29.8. B. (4) NMAC that states "the responsible party may commence remediation immediately after discovery of a release", COP elected to begin remediation of the impacted area footprint in 2022. The NAPP2200639375 release extent consisted of approximately 22,432 square feet of oil-gas lease pad and pastureland.

Initial response remedial actions were performed at the release site between January and February 2022. Visibly stained areas were scraped to remove impacted materials. On-pad areas were scraped to approximately 3 to 6 inches below ground surface, resulting in approximately 181 cubic yards of

Closure Report
March 7, 2023

ConocoPhillips

contaminated soil being removed and sent to R360 Halfway Facility in Hobbs, New Mexico. The initial response area is indicated in Figure 3. Photographic Documentation of the scrape is found in Appendix C.

INITIAL SITE ASSESSMENT ACTIVITIES AND RESULTS

Tetra Tech personnel were onsite to delineate and sample the release area on August 9, 2022. A total of twenty-two (22) soil borings (AH-1 through AH-19) were installed using a hand auger within and around the release to evaluate the vertical and horizontal extent of the release. AH-3, AH-4, AH-6, AH-7 and AH-8 were installed within the release extent to assess the vertical extent of impact. The remainder of the borings were installed around the perimeter of the release footprint to delineate the horizontal extent of impacted soil. The boring locations are shown on Figure 4.

A total of twenty-eight (28) samples were collected from the sample locations and transferred under chain of custody and analyzed within appropriate holding times by Cardinal Laboratories (Cardinal). The soil samples were analyzed for TPH via Method 8015 Modified, chloride via Method SM4500Cl-B, and BTEX via Method 8021B.

Results from the August 2022 soil sampling event are summarized in Table 1. Analytical results associated with boring location AH-8 exceeded the proposed Site RRALs for TPH in soils. Additionally, results associated with AH-4, AH-7, AH-15 and AH-23 exceeded the proposed RRAL for TPH. All other analytical results from the August 2022 sampling were below Site RRALs. While horizontal delineation of the release area was successful, vertical delineation was not achieved during the August 2022 sampling event due to the TPH exceedances from boring location AH-8.

ADDITIONAL SITE ASSESSMENT ACTIVITIES AND RESULTS

Tetra Tech personnel returned to the Site to complete vertical delineation of the release area on September 14 through 26, 2022. A total of eleven (11) soil borings (BH-1 through BH-7 and AH-20 through AH-23) within the release footprint to a maximum depth of 30 feet bgs. The boring locations are shown on Figure 4.

A total of forty-seven (47) samples were collected from the seven boring locations and transferred under chain of custody and analyzed within appropriate holding times by Cardinal. The soil samples were analyzed for TPH via Method 8015 Modified, chloride via Method SM4500Cl-B, and BTEX via Method 8021B.

Results from the September 2022 soil sampling event are summarized in Table 2. Analytical results associated with boring locations BH-1 and BH-2 exceeded the RRAL for TPH and/chloride down to a depth of 3 feet bgs. Results from BH-5 and BH-6 exceeded the RRAL for TPH at the 0-1' sample depth interval. All other analytical results from the September 2022 sampling event were below Site RRALs. Analytical results from BH-1, as well as other borings, at depth were below delineation standards for TPH, BTEX and chloride. Following the September 2022 assessment activities, the release is considered delineated.

REMEDIATION WORK PLAN AND ALTERNATIVE CONFIRMATION SAMPLING PLAN

The Release Characterization Work Plan (Work Plan) was prepared by Tetra Tech on behalf of ConocoPhillips and submitted to NMOCD on October 24, 2022, with fee application payment PO Number IRPVE-221024-C-1410. The Work Plan described the results of the initial response activities, release assessment and provided characterization of the impact at the site. The Work Plan was approved via email by Jennifer Nobui of the NMOCD on Tuesday, December 6, 2022, with the following condition:

- *Remediation Plan Approved with Conditions. Sidewall samples should be delineated to 600 mg/kg for chlorides and 100 mg/kg for TPH to define the edge of the release, regardless of depth to groundwater. Variance has been approved: composite confirmation samples will be collected from the bottom of the excavation from areas representing no more than four hundred (400) square feet; sidewalls no more than two hundred (200) square feet. App ID# 147029 has been rejected as it was replaced and approved by APP ID # 152840.*

Closure Report
March 7, 2023

ConocoPhillips

Documentation of associated regulatory correspondence is included in Appendix D.

REMEDIAL ACTIVITIES AND CONFIRMATION SAMPLING

From February 1 to February 20, 2023, Tetra Tech personnel were onsite to supervise the remediation activities proposed in the approved Work Plan, including excavation, disposal, and confirmation sampling. Prior to confirmation sampling, on January 27, 2023, the NMOC district office was notified via email in accordance with Subsection D of 19.15.29.12 NMAC. Documentation of associated regulatory correspondence is included in Appendix D.

Per the approved Work Plan, impacted soils were excavated as shown in Figure 5. The area within the release footprint were excavated to depths ranging from 2 to 5 feet below surrounding grade. As prescribed in the approved Work Plan, impacted soils within the vicinity of the subsurface lines which intersect the release footprint were dug by hand to the proposed depth. All excavated material was transported offsite for proper disposal. Approximately 1,394 cubic yards of material were transported to the R360 Facility in Hobbs, New Mexico. Copies of the waste manifests are included in Appendix E.

Following excavation, confirmation floor and sidewall samples were collected and submitted for laboratory analysis to verify efficacy of remediation activities. Per the conditions of the Work Plan approval, confirmation samples were collected such that each discrete sample (sidewall and floor) was representative of no more than 400 square feet of excavated area. A total of twenty-four (24) confirmation floor samples and forty-one (41) confirmation sidewall samples were collected during remedial activities. Confirmation sidewall sample locations were categorized with the cardinal direction (N, E, S, W) followed by SW-#. Confirmation floor sample locations were labeled with "FS"-#. Excavated areas and depths and confirmation sample locations are indicated in Figure 5.

Collected confirmation samples were placed into laboratory-provided sample containers, transferred under chain-of-custody, and analyzed within appropriate holding times by Cardinal. The soil samples were analyzed for TPH (GRO+DRO+MRO) by EPA Method 8015M, BTEX by EPA Method 8021B, and chlorides by SM4500Cl-B. The analytical results were directly compared to the established Site RRALs and reclamation requirements for surface soils (0-4 ft bgs) outside of active oil and gas operations to demonstrate compliance. All final confirmation soil samples (floor and sidewall) were below applicable cleanup levels for chloride, TPH and BTEX. The results of the February 2023 confirmation sampling event are summarized in Table 3. Copies of laboratory analysis and chain-of-custody documentation are included in Appendix F.

RECLAMATION ACTIVITIES

Once confirmation sampling activities were completed and associated analytical results were below the RRALs and/or reclamation requirements for surface soils (0-4 ft bgs) outside of active oil and gas operations, the excavated areas were backfilled with clean material to surface grade.

As prescribed in the Work Plan, the off-pad backfilled areas were seeded in February 2023 to aid in revegetation. Based on the location of the Site, the seed mixture for LPC Sand/Shinnery Sites was used for seeding and planted in the amount specified in the pounds pure live seed per acre. Photographic documentation of the excavated areas prior to and immediately following placement of backfill and seeding are provided in Appendix C.

Site inspections will be performed to assess the revegetation progress and evaluate the Site for the presence of primary or secondary noxious weeds. If noxious weeds are identified, the BLM will be contacted to determine an effective method for eradication. If the Site does not show revegetation after one growing season the area will be reseeded as appropriate.

CONCLUSION

ConocoPhillips respectfully requests closure of the incident based on the confirmation sampling results and remediation activities performed. The final C-141 forms are enclosed in Appendix A. If you have any

Closure Report
March 7, 2023

ConocoPhillips

questions concerning the remediation activities for the Site, please call me at (512) 217-7254 or Christian at (512) 338-2861.

Sincerely,
Tetra Tech, Inc.



Ryan C Dickerson
Project Lead



Christian M. Llull, P.G.
Project Manager

cc:
Mr. Sam Widmer, RMR – ConocoPhillips
Mr. Charles Beauvais, GPBU – ConocoPhillips
Ms. Shelly Tucker, BLM

Closure Report
March 7, 2023

ConocoPhillips

LIST OF ATTACHMENTS

Figures:

- Figure 1 – Overview Map
- Figure 2 – Site Location/Topographic Map
- Figure 3 – Approximate Release Extent and Initial Response
- Figure 4 – Site Assessment
- Figure 5 – Remediation Extents and Confirmation Sampling

Tables:

- Table 1 – Summary of Analytical Results – Initial Soil Assessment
- Table 2 – Summary of Analytical Results – Additional Soil Assessment
- Table 3 – Summary of Analytical Results – Confirmation Sampling

Appendices:

- Appendix A – C-141 Forms
- Appendix B – Site Characterization Data
- Appendix C – Photographic Documentation
- Appendix D – Regulatory Correspondence
- Appendix E – Waste Manifests
- Appendix F – Laboratory Analytical Data

FIGURES

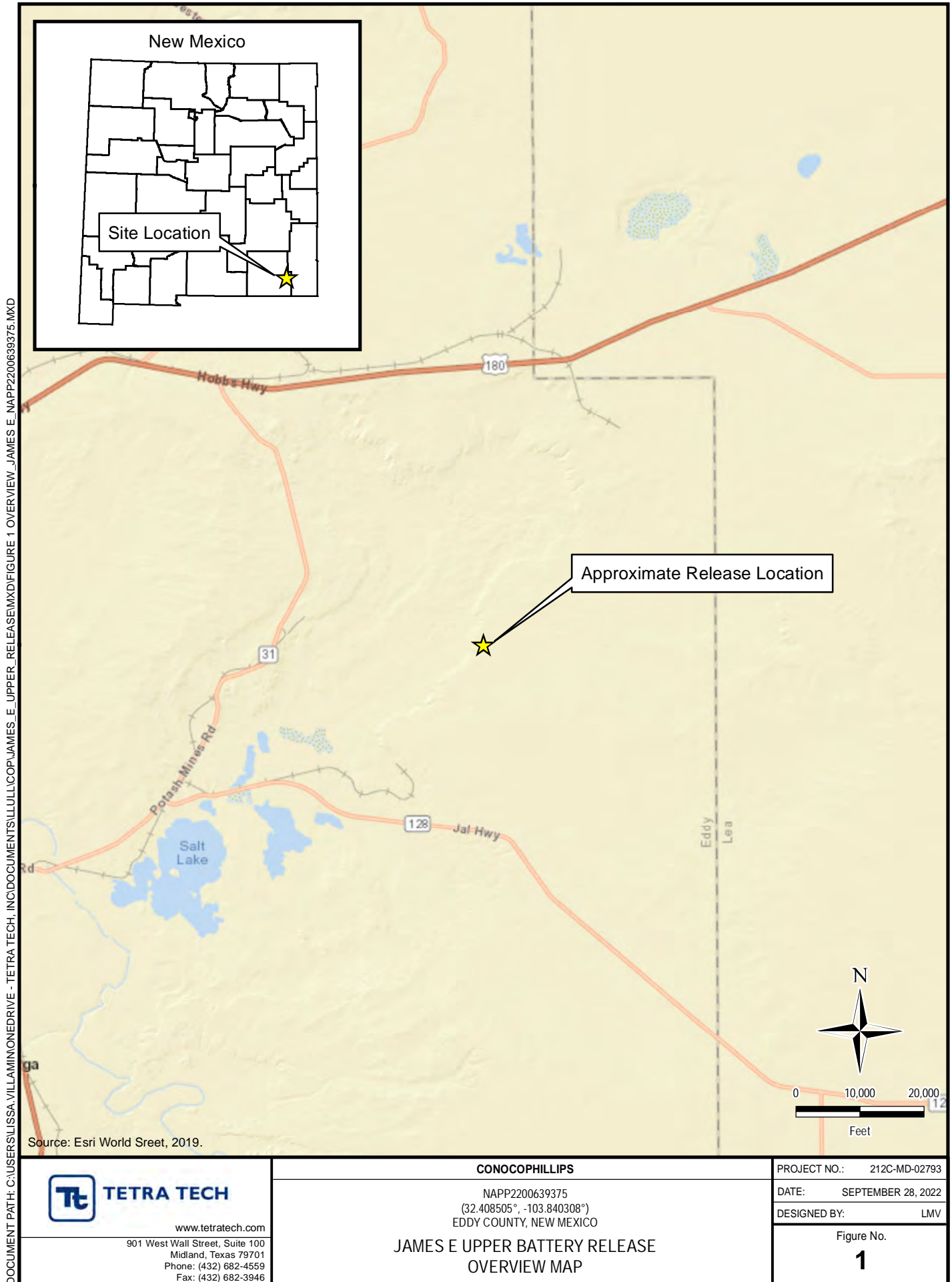

DOCUMENT PATH: C:\USERS\LISSA.VILLAMINONE\DRIVE - TETRA TECH\INC\DOCUMENTS\LISSA.VILLAMINONE\JAMES E UPPER BATTERY RELEASE\FIGURE 2 TOPO - JAMES E. NAPP\2200639375.MXD

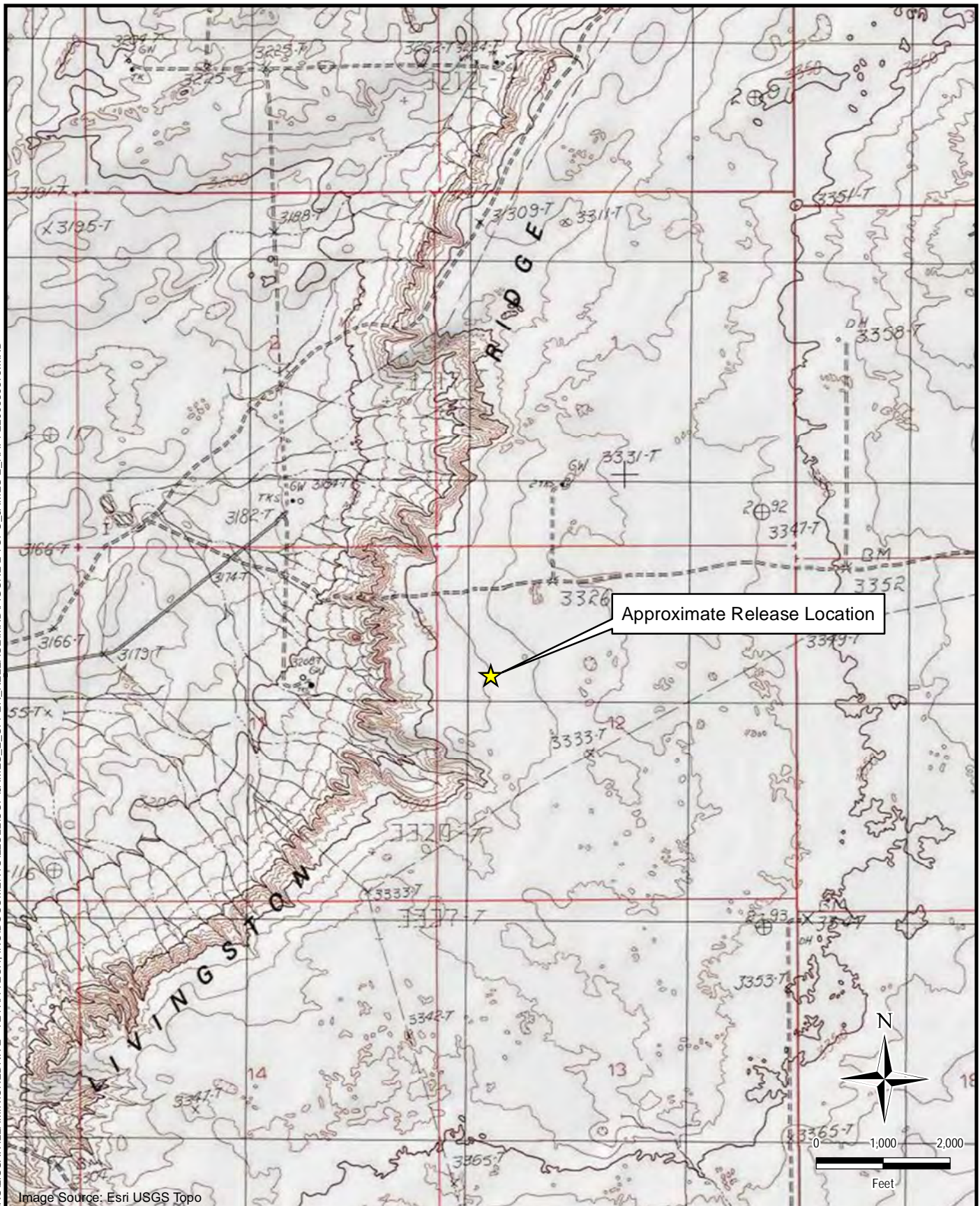

TETRA TECH

www.tetrattech.com

901 West Wall Street, Suite 100
Midland, Texas 79701
Phone: (432) 682-4559
Fax: (432) 682-3946

CONOCOPHILLIPS

NAPP2200639375
(32.408505°, -103.840308°)
EDDY COUNTY, NEW MEXICO

**JAMES E UPPER BATTERY RELEASE
TOPOGRAPHIC MAP**

PROJECT NO.: 212C-MD-02793

DATE: SEPTEMBER 28, 2022

DESIGNED BY: LMV

Figure No.

2

DOCUMENT PATH: C:\USERS\JESSA.VILLAMONEDRIVE\TETRA TECH\INC\DOCUMENTS\JESSA.VILLAMONEDRIVE\FIGURE 3 RELEASE AND RESPONSE - JAMES E. NAPP2200639375.MXD

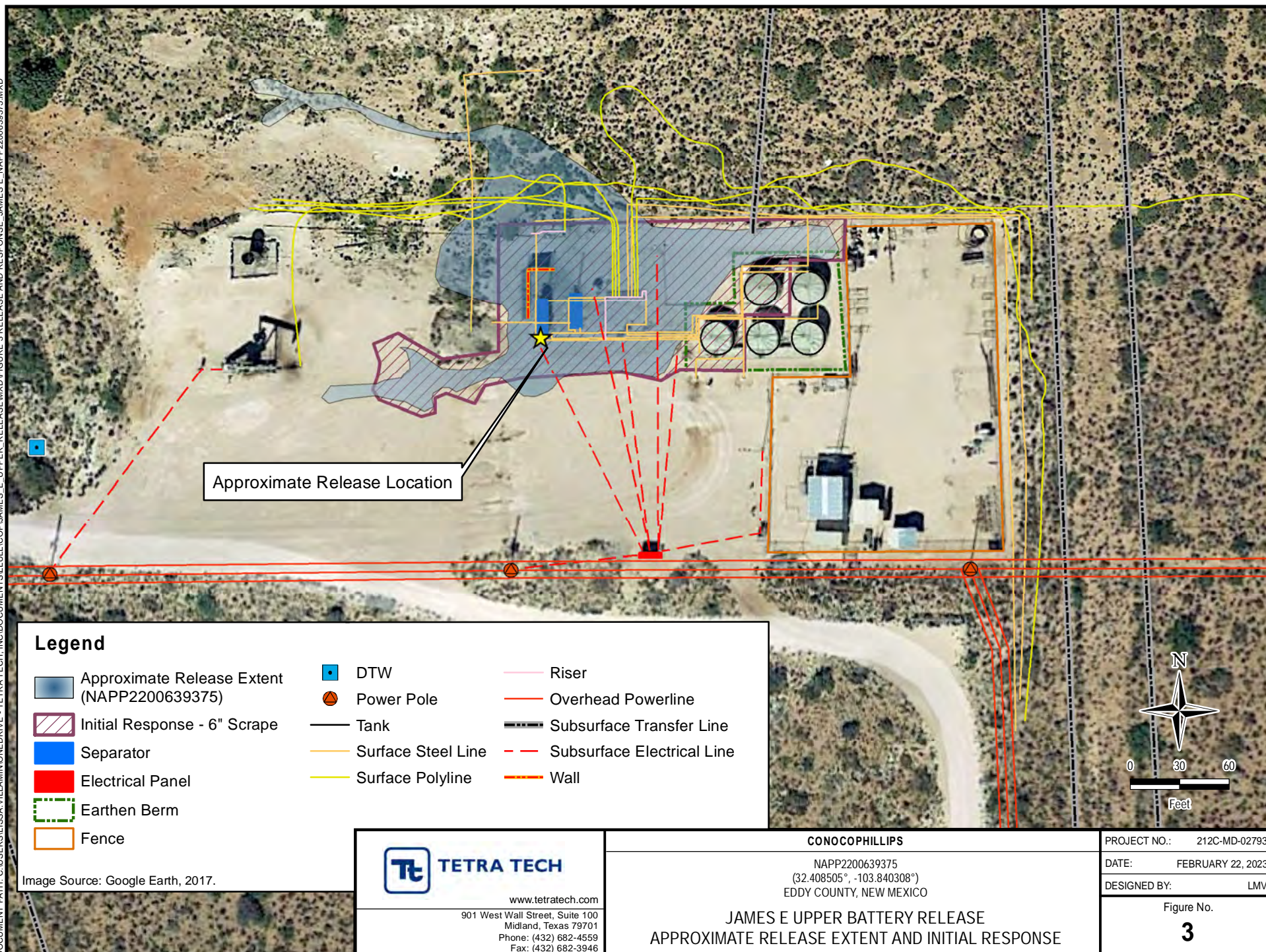

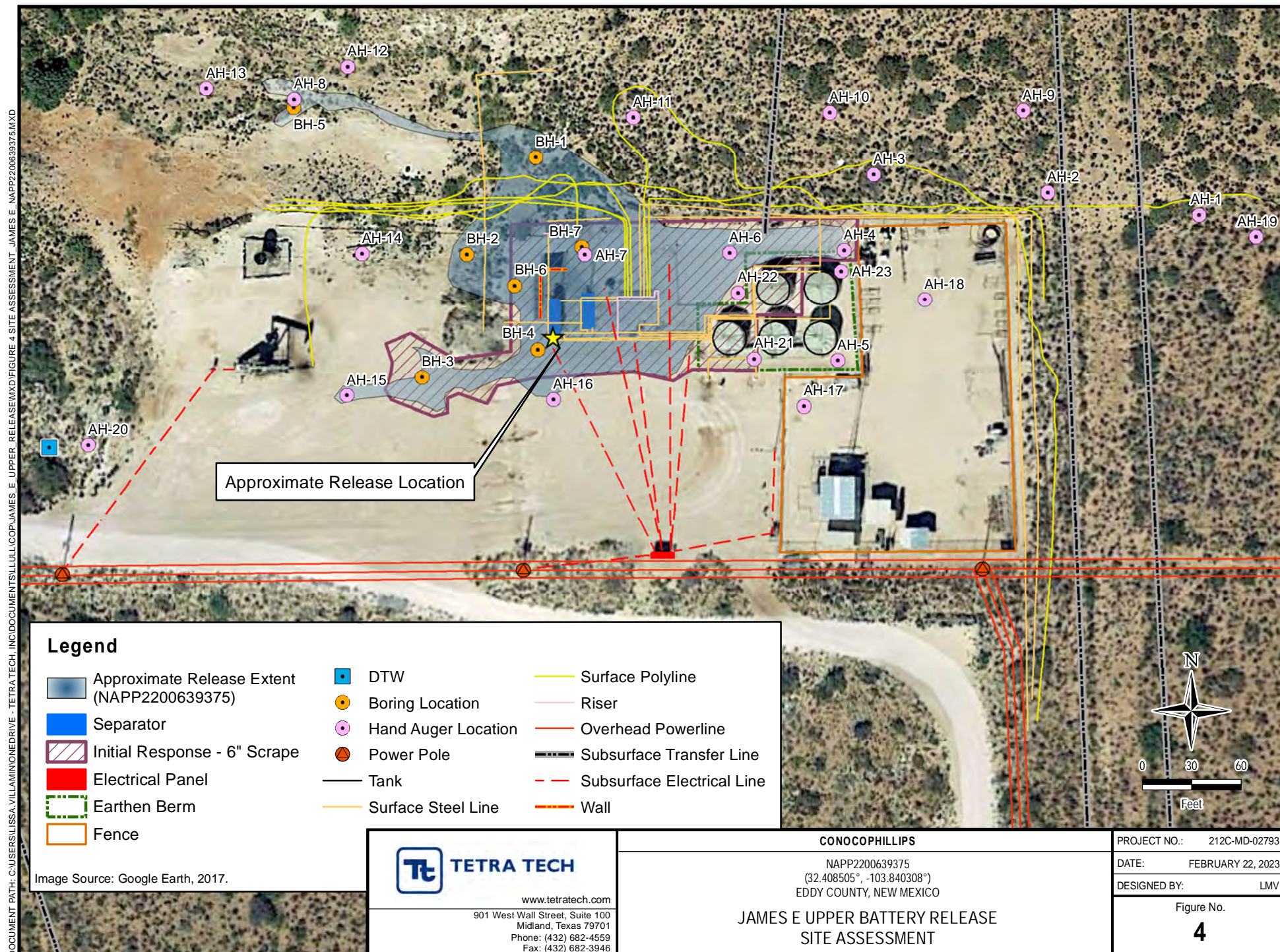

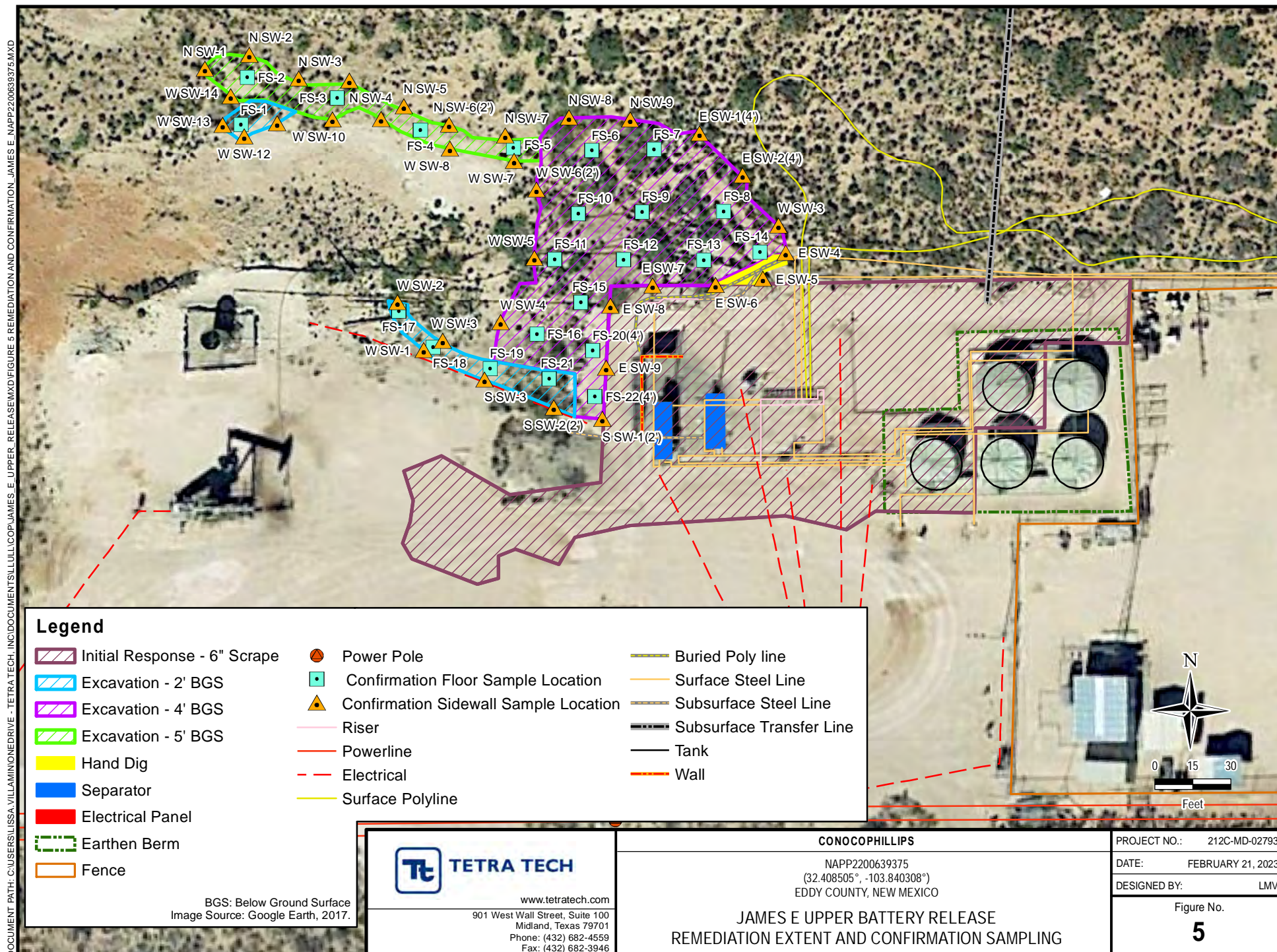

TABLES

TABLE 1
SUMMARY OF ANALYTICAL RESULTS
SOIL ASSESSMENT - NAPP2200639375
CONOCOPHILLIPS
JAMES E UPPER BATTERY RELEASE
EDDY COUNTY, NEW MEXICO

Sample ID	Sample Date	Sample Depth	Chloride ¹		BTEX ²										TPH ³										(GRO+DRO)	Total TPH (GRO+DRO+EXT DRO)
					Benzene		Toluene		Ethylbenzene		Total Xylenes		Total BTEX		GRO C ₆ - C ₁₀		DRO > C ₁₀ - C ₂₈		EXT DRO > C ₂₈ - C ₃₆							
		ft. bgs	mg/kg	Q	mg/kg	Q	mg/kg	Q	mg/kg	Q	mg/kg	Q	mg/kg	Q	mg/kg	Q	mg/kg	Q	mg/kg	Q						
		Closure Criteria for Pasture / Off-Pad Soils 0-4' bgs:	600 mg/kg		< 10 mg/kg		--		--		< 50 mg/kg		--		--		--		--		100 mg/kg					
Closure Criteria for Soils >4' bgs (GW 51-100 ft):	10,000 mg/kg		< 10 mg/kg		--		--		< 50 mg/kg		--		--		--		--		1000 mg/kg	2500 mg/kg						
AH-1	8/9/2022	0-1	16.0		< 0.050		< 0.050		< 0.050		< 0.150		< 0.300		< 10.0		< 10.0		< 10.0			-				
		2-3	32.0		< 0.050		< 0.050		< 0.050		< 0.150		< 0.300		< 10.0		< 10.0		< 10.0			-				
AH-2	8/9/2022	0-1	16.0		< 0.050		< 0.050		< 0.050		< 0.150		< 0.300		< 10.0		< 10.0		< 10.0			-				
		2-3	32.0		< 0.050		< 0.050		< 0.050		< 0.150		< 0.300		< 10.0		< 10.0		< 10.0			-				
AH-3	8/9/2022	0-1	48.0		< 0.050		< 0.050		< 0.050		< 0.150		< 0.300		< 10.0		< 10.0		< 10.0			-				
		2-3	32.0		< 0.050		< 0.050		< 0.050		< 0.150		< 0.300		< 10.0		< 10.0		< 10.0			-				
AH-4	8/9/2022	0-1	32.0		< 0.050		< 0.050		< 0.050		< 0.150		< 0.300		< 10.0		279		220		279	499				
		2-3	48.0		< 0.050		< 0.050		< 0.050		< 0.150		< 0.300		< 10.0		43.1		35.5		43.1	78.6				
AH-5	8/9/2022	0-1	16.0		< 0.050		< 0.050		< 0.050		< 0.150		< 0.300		< 10.0		< 10.0		< 10.0			-				
		2-3	16.0		< 0.050		< 0.050		< 0.050		< 0.150		< 0.300		< 10.0		< 10.0		< 10.0			-				
AH-6	8/9/2022	0-1	96.0		< 0.050		< 0.050		< 0.050		< 0.150		< 0.300		< 10.0		< 10.0		< 10.0			-				
		2-3	96.0		< 0.050		< 0.050		< 0.050		< 0.150		< 0.300		< 10.0		< 10.0		< 10.0			-				
AH-7	8/9/2022	0-1	64.0		< 0.050		< 0.050		< 0.050		< 0.150		< 0.300		< 10.0		22.5		11.7		22.5	34.2				
		2-3	64.0		< 0.050		< 0.050		< 0.050		< 0.150		< 0.300		< 10.0		113		59.9		113	173				
AH-8	8/9/2022	0-1	352		< 0.500		< 0.500		4.05	GC-NC1	24.7	GC-NC1	28.7	GC-NC1	3,110		32,900		6,700		36,010	42,710				
		2-3	576		< 0.050		< 0.050		< 0.050		0.531	GC-NC1	0.531	GC-NC1	< 50.0		1470		412		1470	1,882				
		4-5	544		< 0.050		< 0.050		< 0.050		< 0.150		< 0.300		< 50.0		1040		292		1040	1,332				
AH-9	8/9/2022	0-1	64.0		< 0.050		< 0.050		< 0.050		< 0.150		< 0.300		< 10.0		12.8		< 10.0		12.8	12.8				
AH-10	8/9/2022	0-1	32.0		< 0.050		< 0.050		< 0.050		< 0.150		< 0.300		< 10.0		< 10.0		< 10.0			-				
AH-11	8/9/2022	0-1	32.0		< 0.050		< 0.050		< 0.050		< 0.150		< 0.300		< 10.0		< 10.0		< 10.0			-				
AH-12	8/9/2022	0-1	16.0		< 0.050		< 0.050		< 0.050		< 0.150		< 0.300		< 10.0		< 10.0		< 10.0			-				
AH-13	8/9/2022	0-1	48.0		< 0.050		< 0.050		< 0.050		< 0.150		< 0.300		< 10.0		< 10.0		< 10.0			-				
AH-14	8/9/2022	0-1	32.0		< 0.050		< 0.050		< 0.050		< 0.150		< 0.300		< 10.0		< 10.0		< 10.0			-				
AH-15	8/9/2022	0-1	64.0		< 0.050		< 0.050		< 0.050		< 0.150		< 0.300		< 10.0		184		130		184	314				
AH-16	8/9/2022	0-1	112		< 0.050		< 0.050		< 0.050		< 0.150		< 0.300		< 10.0		15.2		< 10.0		15.2	15.2				
AH-17	8/9/2022	0-1	64.0		< 0.050		< 0.050		< 0.050		< 0.150		< 0.300		< 10.0		< 10.0		< 10.0			-				
AH-18	8/9/2022	0-1	64.0		< 0.050		< 0.050		< 0.050		< 0.150		< 0.300		< 10.0		< 10.0		< 10.0			-				
AH-19	8/9/2022	0-1	48.0		< 0.050		< 0.050		< 0.050		< 0.150		< 0.300		< 10.0		< 10.0		< 10.0			-				

NOTES:

ft. Feet

bgs Below ground surface

mg/kg Milligrams per kilogram

TPH Total Petroleum Hydrocarbons

GRO Gasoline range organics

DRO Diesel range organics

1 Method SM4500C1-B

2 Method 8021B

3 Method 8015M

Bold and italicized values indicate exceedance of proposed Site RRALs.QUALIFIERS:

GC-NC1 8260 confirmation analysis was performed; initial GC results were not supported by GC/MS analysis and are biased high with interfering compounds.

TABLE 2
SUMMARY OF ANALYTICAL RESULTS
ADDITIONAL SOIL ASSESSMENT - NAPP2200639375
CONOCOPHILLIPS
JAMES E UPPER BATTERY RELEASE
EDDY COUNTY, NEW MEXICO

Sample ID	Sample Date	Sample Depth	Chloride ¹		BTEX ²										TPH ³								
					Benzene		Toluene		Ethylbenzene		Total Xylenes		Total BTEX		GRO		DRO		EXT DRO		(GRO+DRO)	Total TPH (GRO+DRO+EXT DRO)	
		ft. bgs	mg/kg	Q	mg/kg	Q	mg/kg	Q	mg/kg	Q	mg/kg	Q	mg/kg	Q	mg/kg	Q	mg/kg	Q	mg/kg	Q			
		Closure Criteria for Pasture / Off-Pad Soils 0-4' bgs:	600 mg/kg		< 10 mg/kg		--		--		--	< 50 mg/kg		--		--		--		--	1000 mg/kg		2500 mg/kg
		Closure Criteria for Soils >4' bgs (GW 50-100 ft):	10,000 mg/kg		< 10 mg/kg		--		--		--	< 50 mg/kg		--		--		--		1000 mg/kg		2500 mg/kg	
BH-1	9/13/2022	0-1	208		< 0.050		< 0.050		< 0.050		< 0.150		< 0.300		< 10.0		128		76.7		128		205
		2-3	896		< 0.050		< 0.050		< 0.050		< 0.150		< 0.300		< 10.0		13.0		< 10.0		13		13.0
		4-5	1,410		< 0.050		< 0.050		< 0.050		< 0.150		< 0.300		< 10.0		< 10.0		< 10.0		-		-
		6-7	1,390		< 0.050		< 0.050		< 0.050		< 0.150		< 0.300		< 10.0		< 10.0		< 10.0		-		-
		9-10	1,710		< 0.050		< 0.050		< 0.050		< 0.150		< 0.300		< 10.0		< 10.0		< 10.0		-		-
		14-15	1,630		< 0.050		< 0.050		< 0.050		< 0.150		< 0.300		< 10.0		< 10.0		< 10.0		-		-
		19-20	544		< 0.050		< 0.050		< 0.050		< 0.150		< 0.300		< 10.0		< 10.0		< 10.0		-		-
		24-25	560		< 0.050		< 0.050		< 0.050		< 0.150		< 0.300		< 10.0		< 10.0		< 10.0		-		-
		29-30	96.0		< 0.050		< 0.050		< 0.050		< 0.150		< 0.300		< 10.0		< 10.0		< 10.0		-		-
BH-2	9/14/2022	0-1	672		< 0.050		< 0.050		< 0.050	GC-NC	0.746	GC-NC1	0.746	GC-NC1	348		14,100		3,630		14,448		18,078
		2-3	608		< 0.050		< 0.050		< 0.050	GC-NC	< 0.150		< 0.300		31.5		1,760		470		1,792		2,262
		4-5	688		< 0.050		< 0.050		< 0.050		< 0.150		< 0.300		13.1		809		241		822.1		1,063
		6-7	1,140		< 0.050		< 0.050		< 0.050	GC-NC	< 0.150		< 0.300		< 10.0		330		97.3		330		427
		9-10	1,040		< 0.050		< 0.050		< 0.050		< 0.150		< 0.300		< 10.0		164		54.2		164		218
BH-3	9/14/2022	0-1	128		< 0.050		< 0.050		< 0.050		< 0.150		< 0.300		< 10.0		28.6		< 10.0		28.6		28.6
		2-3	496		< 0.050		< 0.050		< 0.050		< 0.150		< 0.300		< 10.0		< 10.0		< 10.0		-		-
		4-5	960		< 0.050		< 0.050		< 0.050		< 0.150		< 0.300		< 10.0		< 10.0		< 10.0		-		-
		6-7	768		< 0.050		< 0.050		< 0.050		< 0.150		< 0.300		< 10.0		< 10.0		< 10.0		-		-
		9-10	416		< 0.050		< 0.050		< 0.050		< 0.150		< 0.300		< 10.0		< 10.0		< 10.0		-		-
BH-4	9/14/2022	0-1	1,960		< 0.050		< 0.050		< 0.050		< 0.150		< 0.300		< 10.0		157		42.0		157		199
		2-3	496		< 0.050		< 0.050		< 0.050		< 0.150		< 0.300		< 10.0		19.9		< 10.0		19.9		19.9
		4-5	656		< 0.050		< 0.050		< 0.050		< 0.150		< 0.300		< 10.0		< 10.0		< 10.0		-		-
		6-7	896		< 0.050		< 0.050		< 0.050		< 0.150		< 0.300		< 10.0		< 10.0		< 10.0		-		-
		9-10	640		< 0.050		< 0.050		< 0.050		< 0.150		< 0.300		< 10.0		< 10.0		< 10.0		-		-
BH-5	9/14/2022	0-1	496		< 0.050		< 0.050		< 0.050	GC-NC	0.942	GC-NC1	0.942	GC-NC1	225		6,000		1,100		6,225		7,325
		2-3	288		< 0.050		< 0.050		< 0.050		< 0.150		< 0.300		< 10.0		55.8		17.3		55.8		73.1
		4-5	624		< 0.050		< 0.050		< 0.050		< 0.150		< 0.300		< 10.0		82.5		20.4		82.5		103
		6-7	240		< 0.050		< 0.050		< 0.050		< 0.150		< 0.300		< 10.0		17.7		< 10.0		17.7		17.7
		9-10	240		< 0.050		< 0.050		< 0.050		< 0.150		< 0.300		< 10.0		< 10.0		< 10.0		-		-
		14-15	784		< 0.050		< 0.050		< 0.050		< 0.150		< 0.300		< 10.0		40.1		< 10.0		40.1		40.1
		19-20	2,800		< 0.050		< 0.050		< 0.050		< 0.150		< 0.300		< 10.0		< 10.0		< 10.0		-		-
		24-25	2,040		< 0.050		< 0.050		< 0.050		< 0.150		< 0.300		< 10.0		< 10.0		< 10.0		-		-
		29-30	1,020		< 0.050		< 0.050		< 0.050		< 0.150		< 0.300		< 10.0		< 10.0		< 10.0		-		-

TABLE 2
SUMMARY OF ANALYTICAL RESULTS
ADDITIONAL SOIL ASSESSMENT - NAPP2200639375
CONOCOPHILLIPS
JAMES E UPPER BATTERY RELEASE
EDDY COUNTY, NEW MEXICO

Sample ID	Sample Date	Sample Depth	Chloride ¹		BTEX ²										TPH ³							
					Benzene		Toluene		Ethylbenzene		Total Xylenes		Total BTEX		GRO		DRO		EXT DRO		(GRO+DRO)	Total TPH (GRO+DRO+EXT DRO)
		mg/kg	Q	mg/kg	Q	mg/kg	Q	mg/kg	Q	mg/kg	Q	mg/kg	Q	C ₆ - C ₁₀	Q	> C ₁₀ - C ₂₈	Q	> C ₂₈ - C ₃₆	Q			
		ft. bgs	mg/kg	Q	mg/kg	Q	mg/kg	Q	mg/kg	Q	mg/kg	Q	mg/kg	Q	mg/kg	Q	mg/kg	Q	mg/kg	Q	mg/kg	mg/kg
		Closure Criteria for Pasture / Off-Pad Soils 0-4' bgs:	600 mg/kq		< 10 mg/kq		--		--		--		< 50 mg/kq		--		--		--		--	100 mg/kq
		Closure Criteria for Soils >4' bgs (GW 50-100 ft):	10,000 mg/kq		< 10 mg/kq		--		--		--		< 50 mg/kq		--		--		--	1000 mg/kq	2500 mg/kq	
BH-6	9/14/2022	0-1	4,240		< 0.050		< 0.050		< 0.050		< 0.150		< 0.300		< 50.0		2060		615		2060	2,675
		2-3	1,200		< 0.050		< 0.050		< 0.050		< 0.150		< 0.300		< 10.0		397		172		397	569
		4-5	640		< 0.050		< 0.050		< 0.050		< 0.150		< 0.300		< 10.0		179		37.5		179	217
		6-7	656		< 0.050		< 0.050		< 0.050		< 0.150		< 0.300		< 10.0		44.0		10.3		44	54.3
		9-10	592		< 0.050		< 0.050		< 0.050		< 0.150		< 0.300		< 10.0		45.3		< 10.0		45.3	45.3
BH-7	9/14/2022	0-1	80.0		< 0.050		< 0.050		< 0.050		< 0.150		< 0.300		< 10.0		64.0		11.8		64	75.8
		2-3	64.0		< 0.050		< 0.050		< 0.050		< 0.150		< 0.300		< 10.0		< 10.0		< 10.0		-	-
		4-5	160		< 0.050		< 0.050		< 0.050		< 0.150		< 0.300		< 10.0		< 10.0		< 10.0		-	-
		6-7	304		< 0.050		< 0.050		< 0.050		< 0.150		< 0.300		< 10.0		< 10.0		< 10.0		-	-
		9-10	304		< 0.050		< 0.050		< 0.050		< 0.150		< 0.300		< 10.0		< 10.0		< 10.0		-	-
AH-20	9/26/2022	0-1	16.0		< 0.050		< 0.050		< 0.050		< 0.150		< 0.300		< 10.0		< 10.0		< 10.0		-	-
AH-21	9/12/2022	0-1	32.0		< 0.050		< 0.050		< 0.050		< 0.150		< 0.300		< 10.0		< 10.0		< 10.0		-	-
AH-22	9/12/2022	0-1	< 16.0		< 0.050		< 0.050		< 0.050		< 0.150		< 0.300		< 10.0		50.3		27.3		50.3	77.6
AH-23	9/12/2022	0-1	< 16.0		< 0.050		< 0.050		< 0.050		< 0.150		< 0.300		< 10.0		247		166		247	413

NOTES:

ft. Feet

bgs Below ground surface

mg/kg Milligrams per kilogram

TPH Total Petroleum Hydrocarbons

GRO Gasoline range organics

DRO Diesel range organics

1 Method SM4500CI-B

2 Method 8021B

3 Method 8015M

Bold and italicized values indicate exceedance of proposed Site RRALs.

QUALIFIERS:

GC-NC 8260 confirmation analysis was performed; initial GC results were not supported by GC/MS analysis and are reported as ND.

GC-NC1 8260 confirmation analysis was performed; initial GC results were not supported by GC/MS analysis and are biased high with interfering compounds.

TABLE 3
SUMMARY OF ANALYTICAL RESULTS
CONFIRMATION SAMPLING - NAPP2200639375
CONOCOPHILLIPS
JAMES E UPPER BATTERY RELEASE
EDDY COUNTY, NEW MEXICO

Sample ID	Sample Date	Sample Depth	Chloride ¹		BTEX ²										TPH ³								
					Benzene		Toluene		Ethylbenzene		Total Xylenes		Total BTEX		GRO		DRO		EXT DRO		Total TPH	(GRO+DRO)	
			ft. bgs	mg/kg	Q	mg/kg	Q	mg/kg	Q	mg/kg	Q	mg/kg	Q	mg/kg	Q	mg/kg	Q	mg/kg	Q	mg/kg	Q	(GRO+DRO+EXT DRO)	mg/kg
			Closure Criteria for Pasture / Off-Pad Soils 0-4' bgs:	600 mg/kg		< 10 mg/kg		--		--		--	< 50 mg/kg		--		--		--	100 mg/kg		--	
Closure Criteria for Soils >4' bgs (GW 51-100 ft):	10,000 mg/kg		< 10 mg/kg		--		--		--	< 50 mg/kg		--		--		--	2500 mg/kg		1000 mg/kg				
N SW-1	2/9/2023	-	32.0		<0.050		<0.050		<0.050		<0.150		<0.300		<10.0		<10.0		<10.0		-	-	
N SW-2	2/9/2023	-	32.0		<0.050		<0.050		<0.050		<0.150		<0.300		<10.0		<10.0		<10.0		-	-	
N SW-3	2/9/2023	-	<16.0		<0.050		<0.050		<0.050		<0.150		<0.300		<10.0		<10.0		<10.0		-	-	
N SW-4	2/9/2023	-	16.0		<0.050		<0.050		<0.050		<0.150		<0.300		<10.0		<10.0		<10.0		-	-	
N SW-5	2/9/2023	-	32.0		<0.050		<0.050		<0.050		<0.150		<0.300		<10.0		<10.0		<10.0		-	-	
N SW-6	2/9/2023	-	32.0		<0.050		<0.050		<0.050		<0.150		<0.300		<10.0		121		73		194	121	
N SW-6 (2")*	2/13/2023	-	384		<0.050		<0.050		<0.050		<0.150		<0.300		<10.0		24.9		16.4		41.3	24.9	
N SW-7	2/9/2023	-	384		<0.050		<0.050		<0.050		<0.150		<0.300		<10.0		<10.0		<10.0		-	-	
N SW-8	2/7/2023	-	80.0		<0.050		<0.050		<0.050		<0.150		<0.300		<10.0		<10.0		<10.0		-	-	
N SW-9	2/7/2023	-	64.0		<0.050		<0.050		<0.050		<0.150		<0.300		<10.0		<10.0		<10.0		-	-	
E SW-1	2/3/2023	-	128		<0.050		<0.050		<0.050		<0.150		<0.300		<10.0		516		224		740	516	
E SW-1 (4")*	2/9/2023	-	256		<0.050		<0.050		<0.050		<0.150		<0.300		<10.0		<10.0		<10.0		-	-	
E SW-2	2/3/2023	-	128		<0.050		<0.050		<0.050		<0.150		<0.300		<10.0		437		211		548	437	
E SW-2 (4")*	2/9/2023	-	144		<0.050		<0.050		<0.050		<0.150		<0.300		<10.0		<10.0		<10.0		-	-	
E SW-3	2/3/2023	-	16.0		<0.050		<0.050		<0.050		<0.150		<0.300		<10.0		<10.0		<10.0		-	-	
E SW-4	2/3/2023	-	<16.0		<0.050		<0.050		<0.050		<0.150		<0.300		<10.0		<10.0		<10.0		-	-	
E SW-5	2/3/2023	-	112		<0.050		<0.050		<0.050		<0.150		<0.300		<10.0		<10.0		<10.0		-	-	
E SW-6	2/3/2023	-	176		<0.050		<0.050		<0.050		<0.150		<0.300		<10.0		<10.0		<10.0		-	-	
E SW-7	2/7/2023	-	432		<0.050		<0.050		<0.050		<0.150		<0.300		<10.0		<10.0		<10.0		-	-	
E SW-8	2/13/2023	-	192		<0.050		<0.050		<0.050		<0.150		<0.300		<10.0		<10.0		<10.0		-	-	
E SW-9	2/9/2023	-	256		<0.050		<0.050		<0.050		<0.150		<0.300		<10.0		<10.0		<10.0		-	-	
S SW-1	2/9/2023	-	320		<0.050		<0.050		<0.050		<0.150		<0.300		<10.0		116		61.6		177.6	116	
S SW-1 (1")*	2/13/2023	-	256		<0.050		<0.050		<0.050		<0.150		<0.300		<10.0		<10.0		<10.0		-	-	
S SW-2	2/9/2023	-	640		<0.050		<0.050		<0.050		<0.150		<0.300		<10.0		10.1		<10.0		10.1	10.1	
S SW-2 (2")*	2/13/2023	-	144		<0.050		<0.050		<0.050		<0.150		<0.300		<10.0		<10.0		<10.0		-	-	
S SW-3	2/13/2023	-	32.0		<0.050		<0.050		<0.050		<0.150		<0.300		<10.0		<10.0		<10.0		-	-	
W SW-1	2/14/2023	-	32.0		<0.050		<0.050		<0.050		<0.150		<0.300		<10.0		<10.0		<10.0		-	-	
W SW-2	2/14/2023	-	32.0		<0.050		<0.050		<0.050		<0.150		<0.300		<10.0		<10.0		<10.0		-	-	
W SW-3	2/14/2023	-	<16.0		<0.050		<0.050		<0.050		<0.150		<0.300		<10.0		<10.0		<10.0		-	-	
W SW-4	2/13/2023	-	80		<0.050		<0.050		<0.050		<0.150		<0.300		<10.0		<10.0		<10.0		-	-	
W SW-5	2/13/2023	-	32		<0.050		<0.050		<0.050		<0.150		<0.300		<10.0		<10.0		<10.0		-	-	
W SW-6	2/9/2023	-	944		<0.050		<0.050		<0.050		<0.150		<0.300		<10.0		152		57.8		209.8	152	
W SW-6 (2")*	2/13/2023	-	112		<0.050		<0.050		<0.050		<0.150		<0.300		<10.0		31.6		13.9		45.5	31.6	
W SW-7	2/9/2023	-	96.0		<0.050		<0.050		<0.050		<0.150		<0.300		<10.0		<10.0		<10.0		-	-	
W SW-8	2/9/2023	-	352		<0.050		<0.050		<0.050		<0.150		<0.300		<10.0		64.3		19.6		83.9	64.3	
W SW-9	2/9/2023	-	368		<0.050		<0.050		<0.050		<0.150		<0.300		<10.0		<10.0		<10.0		-	-	
W SW-10	2/9/2023	-	272		<0.050		<0.050		<0.050		<0.150		<0.300		<10.0		<10.0		<10.0		-	-	
W SW-11	2/9/2023	-	576		<0.050		<0.050		<0.050		<0.150		<0.300		<10.0		<10.0		<10.0		-	-	
W SW-12	2/9/2023	-	512		<0.050		<0.050		<0.050		<0.150		<0.300		<10.0		<10.0		11.7		11.7	-	
W SW-13	2/9/2023	-	64.0		<0.050		<0.050		<0.050		<0.150		<0.300		<10.0		<10.0		<10.0		-	-	
W SW-14	2/9/2023	-	16.0		<0.050		<0.050		<0.050		<0.150		<0.300		<10.0		<10.0		<10.0		-	-	

TABLE 3
SUMMARY OF ANALYTICAL RESULTS
CONFIRMATION SAMPLING - NAPP2200639375
CONOCOPHILLIPS
JAMES E UPPER BATTERY RELEASE
EDDY COUNTY, NEW MEXICO

Sample ID	Sample Date	Sample Depth	Chloride ¹		BTEX ²										TPH ³									
					Benzene		Toluene		Ethylbenzene		Total Xylenes		Total BTEX		GRO		DRO		EXT DRO		Total TPH (GRO+DRO+EXT DRO)	(GRO+DRO)		
		ft. bgs	mg/kg	Q	mg/kg	Q	mg/kg	Q	mg/kg	Q	mg/kg	Q	mg/kg	Q	mg/kg	Q	mg/kg	Q	mg/kg	Q				
		Closure Criteria for Pasture / Off-Pad Soils 0-4' bgs:	600 mg/kg		< 10 mg/kg		--		--		--		< 50 mg/kg		--		--		--		100 mg/kg		--	
		Closure Criteria for Soils >4' bgs (GW 51-100 ft):	10,000 mg/kg		< 10 mg/kg		--		--		--		< 50 mg/kg		--		--		--		2500 mg/kg		1000 mg/kg	
FS-1	2/13/2023	2	304		<0.050		<0.050		<0.050		<0.150		<0.300		<10.0		<10.0		<10.0		-		-	
FS-2	2/13/2023	5	1060		<0.050		<0.050		<0.050		<0.150		<0.300		<10.0		<10.0		<10.0		-		-	
FS-3	2/13/2023	5	1090		<0.050		<0.050		<0.050		<0.150		<0.300		<10.0		<10.0		<10.0		-		-	
FS-4	2/13/2023	5	976		<0.050		<0.050		<0.050		<0.150		<0.300		<10.0		<10.0		<10.0		-		-	
FS-5	2/13/2023	5	1400		<0.050		<0.050		<0.050		<0.150		<0.300		<10.0		<10.0		<10.0		-		-	
FS-6	2/7/2023	4	1070		<0.050		<0.050		<0.050		<0.150		<0.300		<10.0		13.0		<10.0		-		-	
FS-7	2/7/2023	4	656		<0.050		<0.050		<0.050		<0.150		<0.300		<10.0		<10.0		<10.0		-		-	
FS-8	2/3/2023	4	400		<0.050		<0.050		<0.050		<0.150		<0.300		<10.0		<10.0		<10.0		-		-	
FS-9	2/7/2023	4	304		<0.050		<0.050		<0.050		<0.150		<0.300		<10.0		<10.0		<10.0		-		-	
FS-10	2/7/2023	4	1330		<0.050		<0.050		<0.050		<0.150		<0.300		<10.0		<10.0		<10.0		-		-	
FS-11	2/13/2023	4	880		<0.050		<0.050		<0.050		<0.150		<0.300		<10.0		<10.0		<10.0		-		-	
FS-12	2/7/2023	4	736		<0.050		<0.050		<0.050		<0.150		<0.300		<10.0		<10.0		<10.0		-		-	
FS-13	2/3/2023	4	1020		<0.050		<0.050		<0.050		<0.150		<0.300		<10.0		<10.0		<10.0		-		-	
FS-14	2/3/2023	4	256		<0.050		<0.050		<0.050		<0.150		<0.300		<10.0		<10.0		<10.0		-		-	
FS-15	2/13/2023	4	480		<0.050		<0.050		<0.050		<0.150		<0.300		<10.0		<10.0		<10.0		-		-	
FS-16	2/13/2023	4	560		<0.050		<0.050		<0.050		<0.150		<0.300		<10.0		<10.0		<10.0		-		-	
FS-17	2/14/2023	4	80.0		<0.050		<0.050		<0.050		<0.150		<0.300		<10.0		<10.0		<10.0		-		-	
FS-18	2/14/2023	2	128		<0.050		<0.050		<0.050		<0.150		<0.300		<10.0		<10.0		<10.0		-		-	
FS-19	2/13/2023	2	560		<0.050		<0.050		<0.050		<0.150		<0.300		<10.0		10.6		<10.0		10.6		10.6	
FS-20	2/9/2023	2	848		<0.050		<0.050		<0.050		<0.150		<0.300		<50.0		3330		661		3991		3330	
FS-20 (4")*	2/13/2023	4	560		<0.050		<0.050		<0.050		<0.150		<0.300		<10.0		47.1		14.3		61.4		47.1	
FS-21	2/9/2023	2	384		<0.050		<0.050		<0.050		<0.150		<0.300		<50.0		24.8		14.7		39.5		24.8	
FS-22	2/9/2023	2	848		<0.050		<0.050		<0.050		<0.150		<0.300		<50.0		2470		519		2989		2470	
FS-22 (4")*	2/13/2023	4	368		<0.050		<0.050		<0.050		<0.150		<0.300		<10.0		40		<10.0		40		40	

NOTES:

ft. Feet

bgs Below ground surface

mg/kg Milligrams per kilogram

TPH Total Petroleum Hydrocarbons

GRO Gasoline range organics

DRO Diesel range organics

¹ Method SM4500Cl-B² Method 8021B³ Method 8015M**Bold and italicized values indicate exceedance of proposed RRALs and/or reclamation requirements for soils above 4 feet bgs.**

Gold highlight represents soil horizons that were removed during deepening of excavation floors.

Green highlight represents soil intervals that were removed during horizontal expansion of excavation sidewalls.

* These iterative samples are located to encompass the original sample location that triggered removal, with further excavation in each area indicated in ().

APPENDIX A C-141 Forms

District I
1625 N. French Dr., Hobbs, NM 88240
District II
811 S. First St., Artesia, NM 88210
District III
1000 Rio Brazos Road, Aztec, NM 87410
District IV
1220 S. St. Francis Dr., Santa Fe, NM 87505

State of New Mexico
Energy Minerals and Natural
Resources Department

Oil Conservation Division
1220 South St. Francis Dr.
Santa Fe, NM 87505

Form C-141
Revised August 24, 2018
Submit to appropriate OCD District office

Incident ID	NAPP2200639375
District RP	
Facility ID	
Application ID	

Release Notification

Responsible Party

Responsible Party	ConocoPhillips	OGRID
Contact Name	Kelsy Waggaman	Contact Telephone (432) 688 - 9057
Contact email	Kelsy.Waggaman@ConocoPhillips.com	Incident # (assigned by OCD) NAPP2200639375
Contact mailing address	600 West Illinois Avenue, Midland, Texas 79701	

Location of Release Source

Latitude 32.408333 Longitude -103.840278
(NAD 83 in decimal degrees to 5 decimal places)

Site Name	James E Upper	Site Type	Tank Battery
Date Release Discovered	December 20, 2021	API# (if applicable)	

Unit Letter	Section	Township	Range	County
E	12	22S	30E	Eddy

Surface Owner: ☐ State ☒ Federal ☐ Tribal ☐ Private (Name: _____)

Nature and Volume of Release

Material(s) Released (Select all that apply and attach calculations or specific justification for the volumes provided below)

<input checked="" type="checkbox"/> Crude Oil	Volume Released (bbls) 3	Volume Recovered (bbls) 2
<input checked="" type="checkbox"/> Produced Water	Volume Released (bbls) 21	Volume Recovered (bbls) 0
	Is the concentration of dissolved chloride in the produced water >10,000 mg/l?	<input checked="" type="checkbox"/> Yes <input type="checkbox"/> No
<input type="checkbox"/> Condensate	Volume Released (bbls)	Volume Recovered (bbls)
<input type="checkbox"/> Natural Gas	Volume Released (Mcf)	Volume Recovered (Mcf)
<input type="checkbox"/> Other (describe)	Volume/Weight Released (provide units)	Volume/Weight Recovered (provide units)

Cause of Release

The release was caused by a failed pressure relief valve on the production separator. The release occurred on and off pad. A vacuum truck was dispatched to remove all freestanding fluids. ConocoPhillips will have the spill area evaluated for any possible impact from the release.

Initial Response

The responsible party must undertake the following actions immediately unless they could create a safety hazard that would result in injury

Received by OCD: 3/9/2023 12:16:58 PM

L48 Spill Volume Estimate Form

Facility Name & Number:		James E Upper							
Asset Area:		Cabin Lake, Hobbs							
Release Discovery Date & Time:		December 20th, 9:15 am		NAPP2200639375					
Release Type:		oil mixture							
Provide any known details about the event:		Spill originated from the pressure releave valve on the production separator.							
Spill Calculation - Subsurface Spill - Rectangle									
Was the release on pad or off-pad?		See reference table below							
Has it rained at least a half inch in the last 24 hours?		See reference table below							
Convert Irregular shape into a series of rectangles	Length (ft.)	Width (ft.)	Depth (in.)	Soil Spilled-Fluid Saturation	Estimated volume of each area (bbl.)	Total Estimated Volume of Spill (bbl.)	Percentage of Oil if Spilled Fluid is a Mixture	Total Estimated Volume of Spilled Oil (bbl.)	Total Estimated Volume of Spilled Liquid other than Oil (bbl.)
Rectangle A	52.0	40.0	1.00	10.50%	30.853	3.240	13.00%	0.421	2.818
Rectangle B	120.0	180.0	0.25	10.50%	80.100	8.411	13.00%	1.093	7.317
Rectangle C	60.0	14.0	3.00	15.16%	37.380	5.667	13.00%	0.737	4.930
Rectangle D					0.000	0.000		0.000	0.000
Rectangle E					0.000	0.000		0.000	0.000
Rectangle F					0.000	0.000		0.000	0.000
Rectangle G					0.000	0.000		0.000	0.000
Rectangle H					0.000	0.000		0.000	0.000
Rectangle I					0.000	0.000		0.000	0.000
					0.000	0.000		0.000	0.000
Total Volume Release:						17.317		2.251	15.066

District I
1625 N. French Dr., Hobbs, NM 88240
Phone:(575) 393-6161 Fax:(575) 393-0720
District II
811 S. First St., Artesia, NM 88210
Phone:(575) 748-1283 Fax:(575) 748-9720
District III
1000 Rio Brazos Rd., Aztec, NM 87410
Phone:(505) 334-6178 Fax:(505) 334-6170
District IV
1220 S. St Francis Dr., Santa Fe, NM 87505
Phone:(505) 476-3470 Fax:(505) 476-3462

State of New Mexico
Energy, Minerals and Natural Resources
Oil Conservation Division
1220 S. St Francis Dr.
Santa Fe, NM 87505

CONDITIONS

Action 70845

CONDITIONS

Operator: COG OPERATING LLC 600 W Illinois Ave Midland, TX 79701	OGRID: 229137
	Action Number: 70845
	Action Type: [C-141] Release Corrective Action (C-141)

CONDITIONS

Created By	Condition	Condition Date
rmarcus	None	1/6/2022

Incident ID	NAPP2200639375
District RP	
Facility ID	
Application ID	

Site Assessment/Characterization

This information must be provided to the appropriate district office no later than 90 days after the release discovery date.

What is the shallowest depth to groundwater beneath the area affected by the release?	>50 _____ (ft bgs)
Did this release impact groundwater or surface water?	<input type="checkbox"/> Yes <input checked="" type="checkbox"/> No
Are the lateral extents of the release within 300 feet of a continuously flowing watercourse or any other significant watercourse?	<input type="checkbox"/> Yes <input checked="" type="checkbox"/> No
Are the lateral extents of the release within 200 feet of any lakebed, sinkhole, or playa lake (measured from the ordinary high-water mark)?	<input type="checkbox"/> Yes <input checked="" type="checkbox"/> No
Are the lateral extents of the release within 300 feet of an occupied permanent residence, school, hospital, institution, or church?	<input type="checkbox"/> Yes <input checked="" type="checkbox"/> No
Are the lateral extents of the release within 500 horizontal feet of a spring or a private domestic fresh water well used by less than five households for domestic or stock watering purposes?	<input type="checkbox"/> Yes <input checked="" type="checkbox"/> No
Are the lateral extents of the release within 1000 feet of any other fresh water well or spring?	<input type="checkbox"/> Yes <input checked="" type="checkbox"/> No
Are the lateral extents of the release within incorporated municipal boundaries or within a defined municipal fresh water well field?	<input type="checkbox"/> Yes <input checked="" type="checkbox"/> No
Are the lateral extents of the release within 300 feet of a wetland?	<input type="checkbox"/> Yes <input checked="" type="checkbox"/> No
Are the lateral extents of the release overlying a subsurface mine?	<input type="checkbox"/> Yes <input checked="" type="checkbox"/> No
Are the lateral extents of the release overlying an unstable area such as karst geology?	<input type="checkbox"/> Yes <input checked="" type="checkbox"/> No
Are the lateral extents of the release within a 100-year floodplain?	<input type="checkbox"/> Yes <input checked="" type="checkbox"/> No
Did the release impact areas not on an exploration, development, production, or storage site?	<input type="checkbox"/> Yes <input checked="" type="checkbox"/> No

Attach a comprehensive report (electronic submittals in .pdf format are preferred) demonstrating the lateral and vertical extents of soil contamination associated with the release have been determined. Refer to 19.15.29.11 NMAC for specifics.

Characterization Report Checklist: *Each of the following items must be included in the report.*

- ☒ Scaled site map showing impacted area, surface features, subsurface features, delineation points, and monitoring wells.
- ☒ Field data
- ☒ Data table of soil contaminant concentration data
- ☒ Depth to water determination
- ☒ Determination of water sources and significant watercourses within ½-mile of the lateral extents of the release
- ☒ Boring or excavation logs
- ☒ Photographs including date and GIS information
- ☒ Topographic/Aerial maps
- ☒ Laboratory data including chain of custody

If the site characterization report does not include completed efforts at remediation of the release, the report must include a proposed remediation plan. That plan must include the estimated volume of material to be remediated, the proposed remediation technique, proposed sampling plan and methods, anticipated timelines for beginning and completing the remediation. The closure criteria for a release are contained in Table 1 of 19.15.29.12 NMAC, however, use of the table is modified by site- and release-specific parameters.

State of New Mexico
Oil Conservation Division

Incident ID	NAPP2200639375
District RP	
Facility ID	
Application ID	

I hereby certify that the information given above is true and complete to the best of my knowledge and understand that pursuant to OCD rules and regulations all operators are required to report and/or file certain release notifications and perform corrective actions for releases which may endanger public health or the environment. The acceptance of a C-141 report by the OCD does not relieve the operator of liability should their operations have failed to adequately investigate and remediate contamination that pose a threat to groundwater, surface water, human health or the environment. In addition, OCD acceptance of a C-141 report does not relieve the operator of responsibility for compliance with any other federal, state, or local laws and/or regulations.

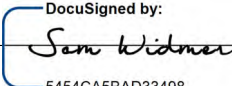
Printed Name: Sam Widmer Title: Principal Program Manager
Signature:  Date: Oct-17-2022
email: 5454CA5BAD33498... Sam.widmer@conocophillips.com Telephone: 281-206-5298

OCD Only

Received by: Jocelyn Harimon Date: 10/24/2022

Incident ID	NAPP2200639375
District RP	
Facility ID	
Application ID	

Remediation Plan

Remediation Plan Checklist: Each of the following items must be included in the plan.

- ☒ Detailed description of proposed remediation technique
- ☒ Scaled sitemap with GPS coordinates showing delineation points
- ☒ Estimated volume of material to be remediated
- ☒ Closure criteria is to Table 1 specifications subject to 19.15.29.12(C)(4) NMAC
- ☒ Proposed schedule for remediation (note if remediation plan timeline is more than 90 days OCD approval is required)

Deferral Requests Only: Each of the following items must be confirmed as part of any request for deferral of remediation.

- ☐ Contamination must be in areas immediately under or around production equipment where remediation could cause a major facility deconstruction.
- ☐ Extents of contamination must be fully delineated.
- ☐ Contamination does not cause an imminent risk to human health, the environment, or groundwater.

I hereby certify that the information given above is true and complete to the best of my knowledge and understand that pursuant to OCD rules and regulations all operators are required to report and/or file certain release notifications and perform corrective actions for releases which may endanger public health or the environment. The acceptance of a C-141 report by the OCD does not relieve the operator of liability should their operations have failed to adequately investigate and remediate contamination that pose a threat to groundwater, surface water, human health or the environment. In addition, OCD acceptance of a C-141 report does not relieve the operator of responsibility for compliance with any other federal, state, or local laws and/or regulations.

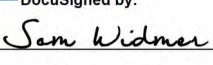
Printed Name: Sam Widmer Title: Principal Program Manager
Signature:  Date: Oct-17-2022
email: Sam.widmer@conocophillips.com Telephone: 281-206-5298

OCD Only

Received by: Jocelyn Harimon Date: 10/24/2022

☐ Approved ☒ Approved with Attached Conditions of Approval ☐ Denied ☐ Deferral Approved

Signature:  Date: 12/06/2022

Incident ID	NAPP2200639375
District RP	
Facility ID	
Application ID	

Closure

The responsible party must attach information demonstrating they have complied with all applicable closure requirements and any conditions or directives of the OCD. This demonstration should be in the form of a comprehensive report (electronic submittals in .pdf format are preferred) including a scaled site map, sampling diagrams, relevant field notes, photographs of any excavation prior to backfilling, laboratory data including chain of custody documents of final sampling, and a narrative of the remedial activities. Refer to 19.15.29.12 NMAC.

Closure Report Attachment Checklist: *Each of the following items must be included in the closure report.*

- ☒ A scaled site and sampling diagram as described in 19.15.29.11 NMAC
- ☒ Photographs of the remediated site prior to backfill or photos of the liner integrity if applicable (Note: appropriate OCD District office must be notified 2 days prior to liner inspection)
- ☒ Laboratory analyses of final sampling (Note: appropriate ODC District office must be notified 2 days prior to final sampling)
- ☒ Description of remediation activities

I hereby certify that the information given above is true and complete to the best of my knowledge and understand that pursuant to OCD rules and regulations all operators are required to report and/or file certain release notifications and perform corrective actions for releases which may endanger public health or the environment. The acceptance of a C-141 report by the OCD does not relieve the operator of liability should their operations have failed to adequately investigate and remediate contamination that pose a threat to groundwater, surface water, human health or the environment. In addition, OCD acceptance of a C-141 report does not relieve the operator of responsibility for compliance with any other federal, state, or local laws and/or regulations. The responsible party acknowledges they must substantially restore, reclaim, and re-vegetate the impacted surface area to the conditions that existed prior to the release or their final land use in accordance with 19.15.29.13 NMAC including notification to the OCD when reclamation and re-vegetation are complete.

Printed Name: Sam widmerTitle: Principal Program Manager

DocuSigned by:

Signature: Date: Mar-06-2023email: 5454CA5BAD33498...
Sam.Widmer@conocophillips.comTelephone: 281-206-5298

OCD Only

Received by: _____

Date: _____

Closure approval by the OCD does not relieve the responsible party of liability should their operations have failed to adequately investigate and remediate contamination that poses a threat to groundwater, surface water, human health, or the environment nor does not relieve the responsible party of compliance with any other federal, state, or local laws and/or regulations.

Closure Approved by: Date: 03/17/2023Printed Name: Jennifer NobuiTitle: Environmental Specialist A

APPENDIX B

Site Characterization Data



New Mexico Office of the State Engineer

Water Column/Average Depth to Water

(A CLW##### in the POD suffix indicates the POD has been replaced & no longer serves a water right file.)

(R=POD has been replaced,
O=orphaned,
C=the file is closed)

(quarters are 1=NW 2=NE 3=SW 4=SE)

(quarters are smallest to largest)

(NAD83 UTM in meters)

(In feet)

POD Number	POD Sub-Code	basin	County	Q 64	Q 16	Q 4	Sec	Tws	Rng	X	Y	Distance	Depth Well	Depth Water	Water Column
C 04528 POD1	CUB	ED		1	3	3	12	22S	30E	608886	3585625	703			
C 02749	CUB	ED		1	1	1	18	22S	31E	610556	3585146*	1899	640		
C 02750	CUB	ED		1	1	1	18	22S	31E	610556	3585146*	1899	741		
C 02751	CUB	ED		1	1	1	18	22S	31E	610556	3585146*	1899	637		
C 03003	CUB	ED		3	1	3	31	21S	31E	610511	3588970*	3034	650		
C 03002	CUB	ED		4	2	4	06	22S	31E	611933	3587375*	3070	668		
C 03234 EXPLORE	CUB	ED		1	2	3	35	21S	30E	607695	3589207*	3201	410		
C 02723	CUB	ED		2	2	3	15	22S	30E	606282	3584363*	3386	651		
C 02950 EXPL	CUB	ED		4	2	4	23	22S	30E	608740	3582576*	3745	845		
C 02637	CUB	ED		1	3	3	24	22S	30E	608950	3582377*	3932	759		
C 02748	CUB	ED		1	2	3	17	22S	31E	612576	3584364*	4023	3856		
C 02683	CUB	ED		3	1	1	20	22S	31E	612184	3583356*	4302	840		
C 02413	CUB	ED		1	2	1	20	22S	31E	612586	3583560*	4475	737		
C 02682	CUB	ED		4	4	4	08	22S	31E	613566	3585379*	4606	4400		
C 03112 EXPLORE	CUB	ED		3	1	1	09	22S	31E	613753	3586590*	4707	3567		
C 03221 EXPLORE	CUB	ED		1	2	1	30	22S	31E	610995	3581935*	4784	651		
C 03015	CUB	ED		1	4	3	22	22S	30E	606099	3582353*	4937	1316	262	1054

Average Depth to Water: **262 feet**

Minimum Depth: **262 feet**

Maximum Depth: **262 feet**

Record Count: 17

UTMNAD83 Radius Search (in meters):

Easting (X): 609053.88

Northing (Y): 3586308.39

Radius: 5000

*UTM location was derived from PLSS - see Help

The data is furnished by the NMOSE/ISC and is accepted by the recipient with the expressed understanding that the OSE/ISC make no warranties, expressed or implied, concerning the accuracy, completeness, reliability, usability, or suitability for any particular purpose of the data.

7/11/22 9:08 AM

Page 1 of 1

WATER COLUMN/ AVERAGE
DEPTH TO WATER

OCD Karst Potential

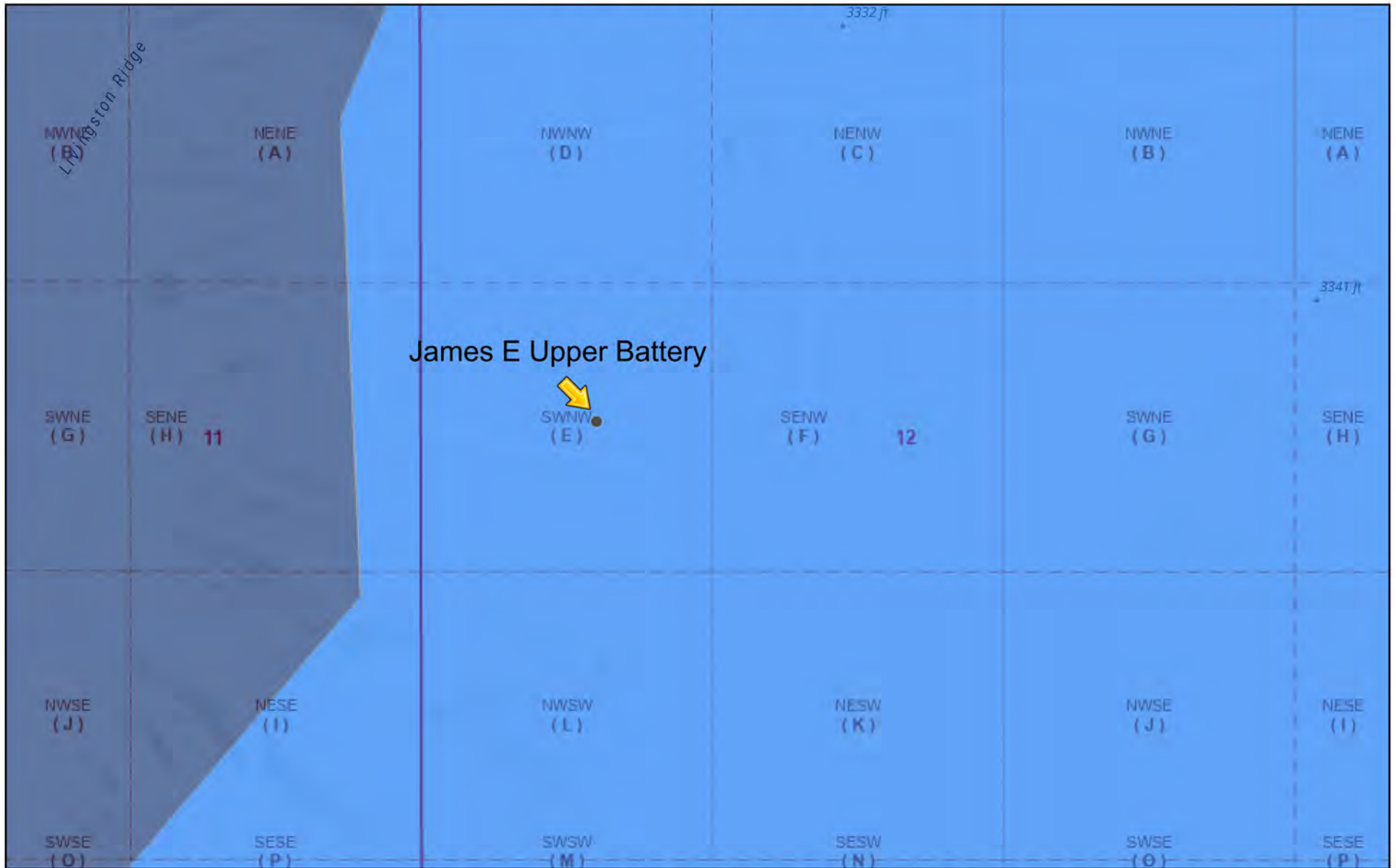

2/24/2023, 11:28:38 AM



Override 1

Karst Occurrence Potential

High
Medium



PLSS Second Division



PLSS First Division

1:9,028

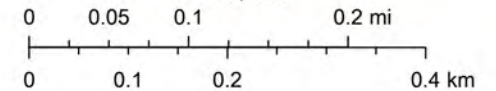

BLM, OCD, New Mexico Tech, Esri, NASA, NGA, USGS, FEMA, Esri
Community Maps Contributors, New Mexico State University, Texas Parks &

New Mexico Oil Conservation Division

NM OCD Oil and Gas Map. <http://nm-ennrd.maps.arcgis.com/apps/webappviewer/index.html?id=4d017f2306164de29fd2fb9f8f35ca75>: New Mexico Oil Conservation Division

NMOCD Waterbodies Map

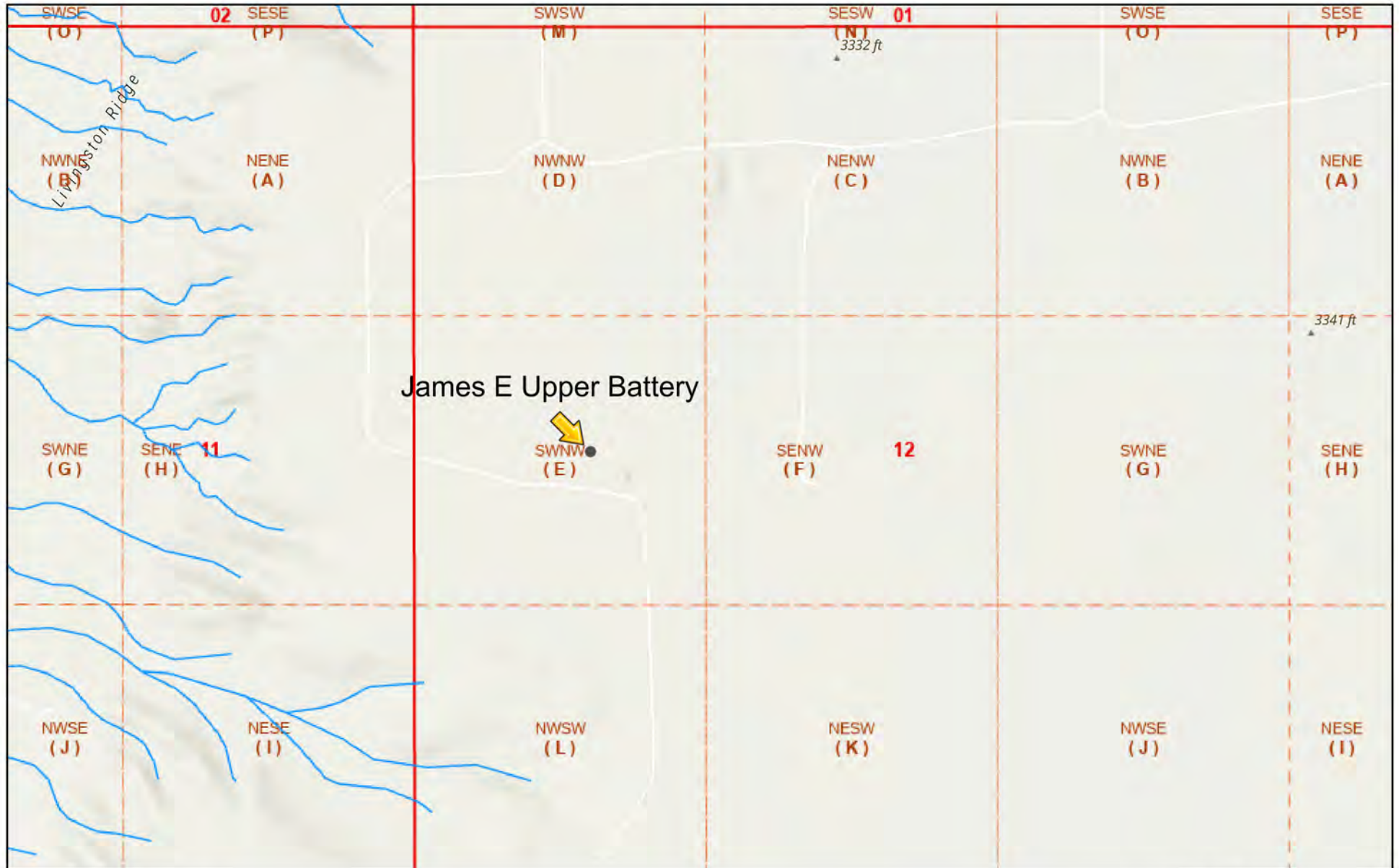

9/28/2022, 11:24:21 AM

-  Override 1
-  PLSS Second Division
-  OSE Streams
-  PLSS First Division

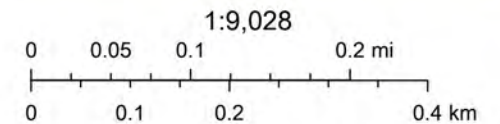

Esri, NASA, NGA, USGS, FEMA, Esri Community Maps Contributors, New Mexico State University, Texas Parks & Wildlife, © OpenStreetMap,

New Mexico Oil Conservation Division

NM OCD Oil and Gas Map. <http://nm-emnrd.maps.arcgis.com/apps/webappviewer/index.html?id=4d017f2306164de29fd2fb9f8f35ca75>: New Mexico Oil Conservation Division

212C-MD-02793		TETRA TECH		LOG OF BORING DTW Boring				Page 1 of 1		
Project Name: James E Upper Battery Release										
Borehole Location: GPS Coordinates: 32.408324°, -103.841301°						Surface Elevation: 3311 ft				
Borehole Number: DTW Boring					Borehole Diameter (in.): 8		Date Started: 9/8/2022		Date Finished: 9/8/2022	

DEPTH (ft)	OPERATION TYPE	SAMPLE	CHLORIDE FIELD SCREENING (ppm)	VOC FIELD SCREENING (ppm)	SAMPLE RECOVERY (%)	MOISTURE CONTENT (%)	DRY DENSITY (pcf)	LIQUID LIMIT	PLASTICITY INDEX	MINUS NO. 200 (%)	GRAPHIC LOG	WATER LEVEL OBSERVATIONS		
												While Drilling <u>▽</u> DRY ft Upon Completion of Drilling <u>▽</u> DRY ft		
												Remarks:		
												MATERIAL DESCRIPTION	DEPTH (ft)	REMARKS
5												-SM- SILTY SAND: Reddish brown, medium dense, dry. -- occasional caliche @ 0-1'.	5	
7												-SM- SILTY SAND: Tan, medium dense, with occasional caliche gravel, dry.	7	
10												-SP- SAND: Red, loose, dry.	10	
12												-SP- SAND: Red, medium dense, with occasional caliche pebbles, dry.	12	
15												-SP- SAND: Light red, medium dense, with occasional caliche, dry.	15	
20												-SW- SAND: Red, medium dense, dry.	20	
25												-ML- MUDSTONE: Reddish brown, dense, dry.	25	
30														
35												-SM- SILTY SAND: Dark red, dense, dry.	35	
40												-CL- SILTY CLAY: Reddish brown, dense, dry.	40	
45												-SM- SILTY SAND: Tan, dense, dry.	45	
50														
55														

Bottom of borehole at 55.0 feet.

Sampler Types: <div style="display: flex; flex-wrap: wrap;"> <div style="width: 50%;"> Split Spoon Shelby Bulk Sample Grab Sample </div> <div style="width: 50%;"> Acetate Liner Vane Shear Discrete Sample Test Pit </div> </div>	Operation Types: <div style="display: flex; flex-wrap: wrap;"> <div style="width: 50%;"> Mud Rotary Continuous Flight Auger Wash Rotary </div> <div style="width: 50%;"> Hand Auger Air Rotary Direct Push Core Barrel </div> </div>	Notes: Surface elevation is an approximate value from Google Earth data.
--	--	--

Logger: Joe Tyler	Drilling Equipment: Air Rotary	Driller: Scarborough Drilling
-------------------	--------------------------------	-------------------------------

APPENDIX C

Photographic Documentation



TETRA TECH, INC. PROJECT NO. 212C-MD-02793	DESCRIPTION	View North. Southern portion of December 2021 release extent, NAPP2200639375.	1
	SITE NAME	ConocoPhillips James E Upper Battery Release	12/20/2021



TETRA TECH, INC. PROJECT NO. 212C-MD-02793	DESCRIPTION	View Northwest. December 2021 release extent south horizontal tanks, NAPP2200639375.	2
	SITE NAME	ConocoPhillips James E Upper Battery Release	12/20/2021



TETRA TECH, INC. PROJECT NO. 212C-MD-02793	DESCRIPTION	View West. Southern extent of January 2022 release in, NAPP2202446534.	3
	SITE NAME	ConocoPhillips James E Upper Battery Release	1/3/2022



TETRA TECH, INC. PROJECT NO. 212C-MD-02793	DESCRIPTION	View North-Northeast. January 2022 release area east of horizontal tank, NAPP2202446534.	4
	SITE NAME	ConocoPhillips James E Upper Battery Release	1/3/2022



TETRA TECH, INC. PROJECT NO. 212C-MD-02793	DESCRIPTION	View East-Northeast. January 2022 release area west of tank battery, NAPP2202446534.	5
	SITE NAME	ConocoPhillips James E Upper Battery Release	1/3/2022



TETRA TECH, INC. PROJECT NO. 212C-MD-02793	DESCRIPTION	View North. Release area south of horizontal tanks post-scraper.	6
	SITE NAME	ConocoPhillips James E Upper Battery Release	1/28/2022



TETRA TECH, INC. PROJECT NO. 212C-MD-02793	DESCRIPTION	View North. Release area southwest of horizontal tanks post-scape.	7
	SITE NAME	ConocoPhillips James E Upper Battery Release	1/28/2022

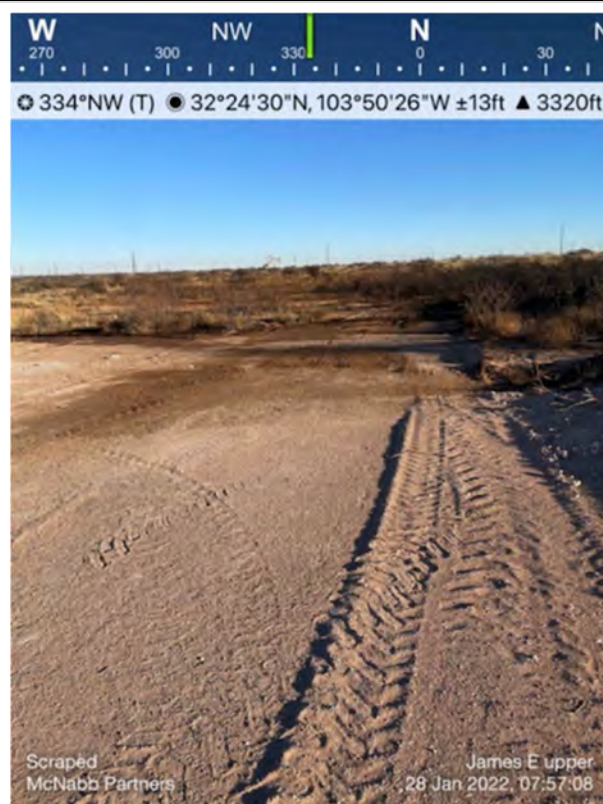

TETRA TECH, INC. PROJECT NO. 212C-MD-02793	DESCRIPTION	View North. Release area west of horizontal tanks post-scape.	8
	SITE NAME	ConocoPhillips James E Upper Battery Release	1/28/2022



TETRA TECH, INC. PROJECT NO. 212C-MD-02793	DESCRIPTION	View West-Northwest. Current Site conditions. Release area on western pad post-scrape.	9
	SITE NAME	ConocoPhillips James E Upper Battery Release	8/9/2022

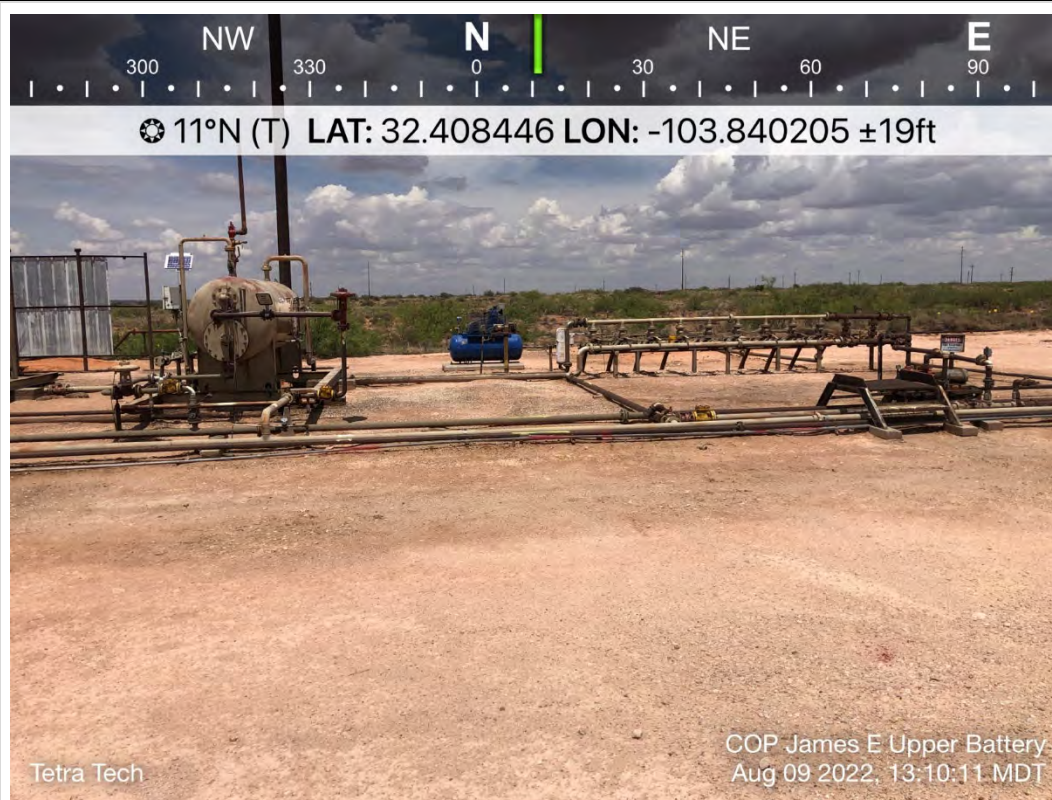

TETRA TECH, INC. PROJECT NO. 212C-MD-02793	DESCRIPTION	View North. Current Site conditions. Release area east of horizontal tanks.	10
	SITE NAME	ConocoPhillips James E Upper Battery Release	8/9/2022



TETRA TECH, INC. PROJECT NO. 212C-MD-02793	DESCRIPTION	View West-Northwest. Current Site conditions. Release area west of tank battery.	11
	SITE NAME	ConocoPhillips James E Upper Battery Release	8/9/2022

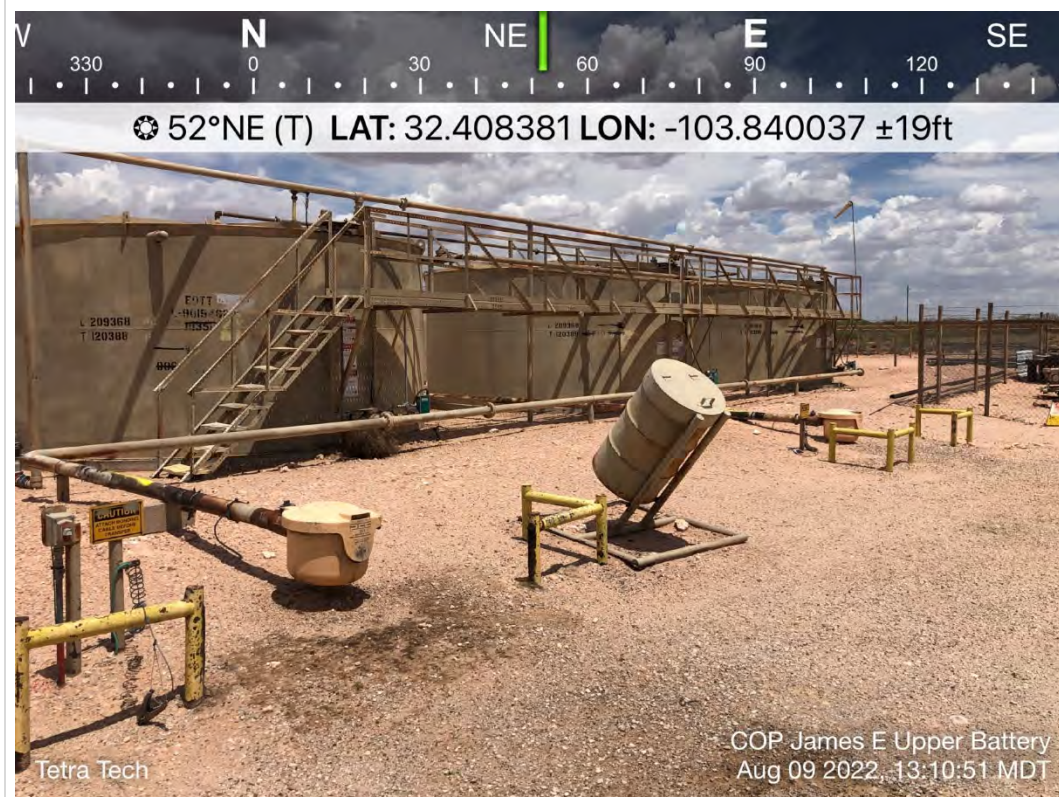

TETRA TECH, INC. PROJECT NO. 212C-MD-02793	DESCRIPTION	View West-Northwest. Current Site conditions. Release area west of tank battery.	12
	SITE NAME	ConocoPhillips James E Upper Battery Release	8/9/2022

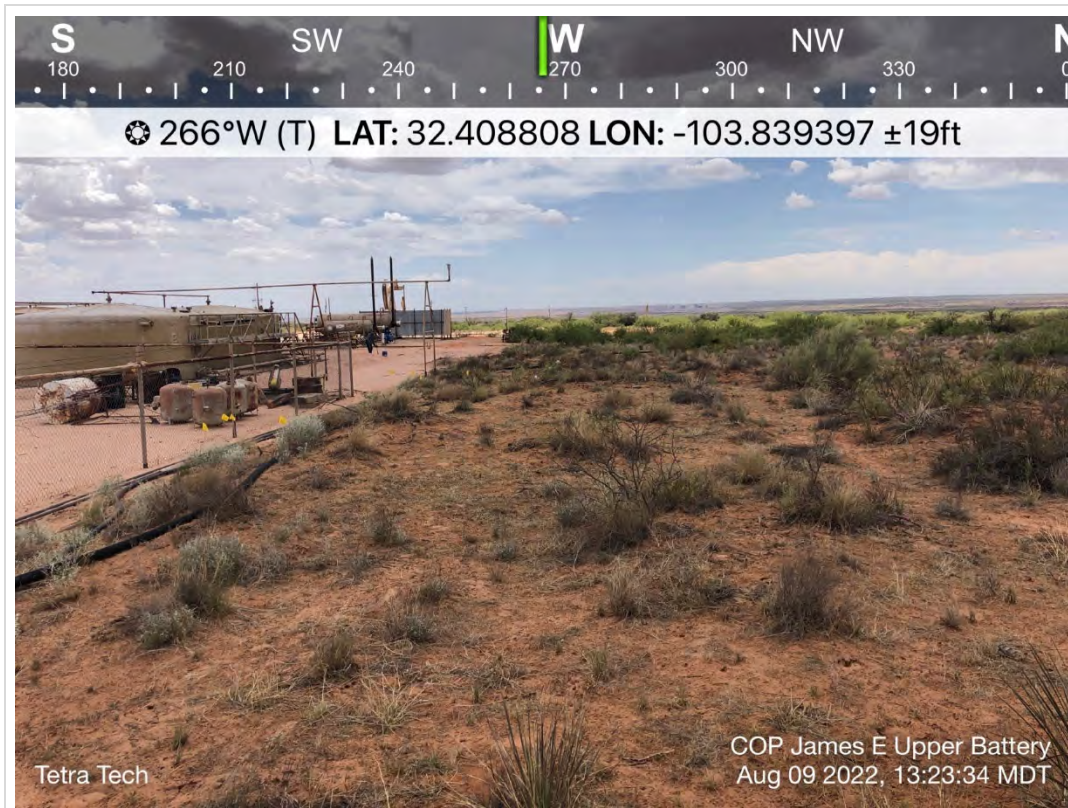

TETRA TECH, INC. PROJECT NO. 212C-MD-02793	DESCRIPTION	View West. Current Site conditions. January 2022 overspray area northeast of tank battery, NAPP2202446534.	13
	SITE NAME	ConocoPhillips James E Upper Battery Release	8/9/2022



TETRA TECH, INC. PROJECT NO. 212C-MD-02793	DESCRIPTION	View East. Current Site conditions. January 2022 overspray area northwest of tank battery, NAPP2202446534.	14
	SITE NAME	ConocoPhillips James E Upper Battery Release	8/9/2022



TETRA TECH, INC. PROJECT NO. 212C-MD-02793	DESCRIPTION	View South. Current Site conditions north of lease pad.	15
	SITE NAME	ConocoPhillips James E Upper Battery Release	8/9/2022

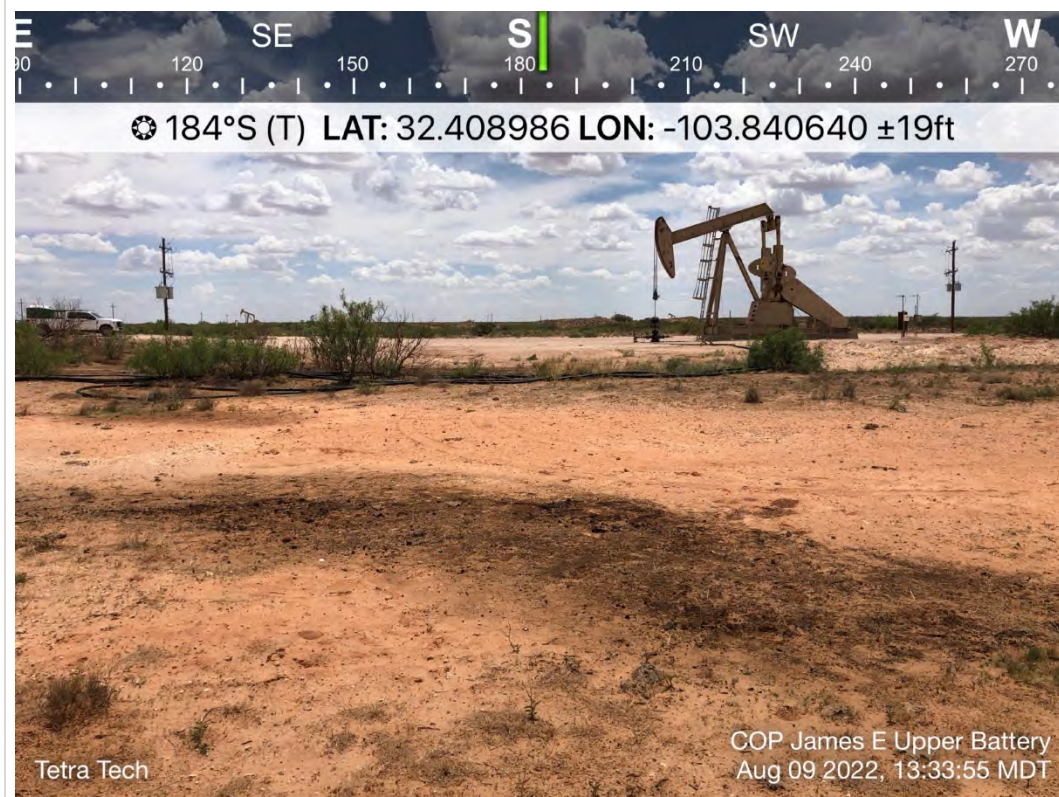

TETRA TECH, INC. PROJECT NO. 212C-MD-02793	DESCRIPTION	View West. Current Site conditions. Northwestern extent of release area.	16
	SITE NAME	ConocoPhillips James E Upper Battery Release	8/9/2022



TETRA TECH, INC. PROJECT NO. 212C-MD-02793	DESCRIPTION	View West. Current Site conditions. Northwestern extent of release area.	17
	SITE NAME	ConocoPhillips James E Upper Battery Release	8/9/2022

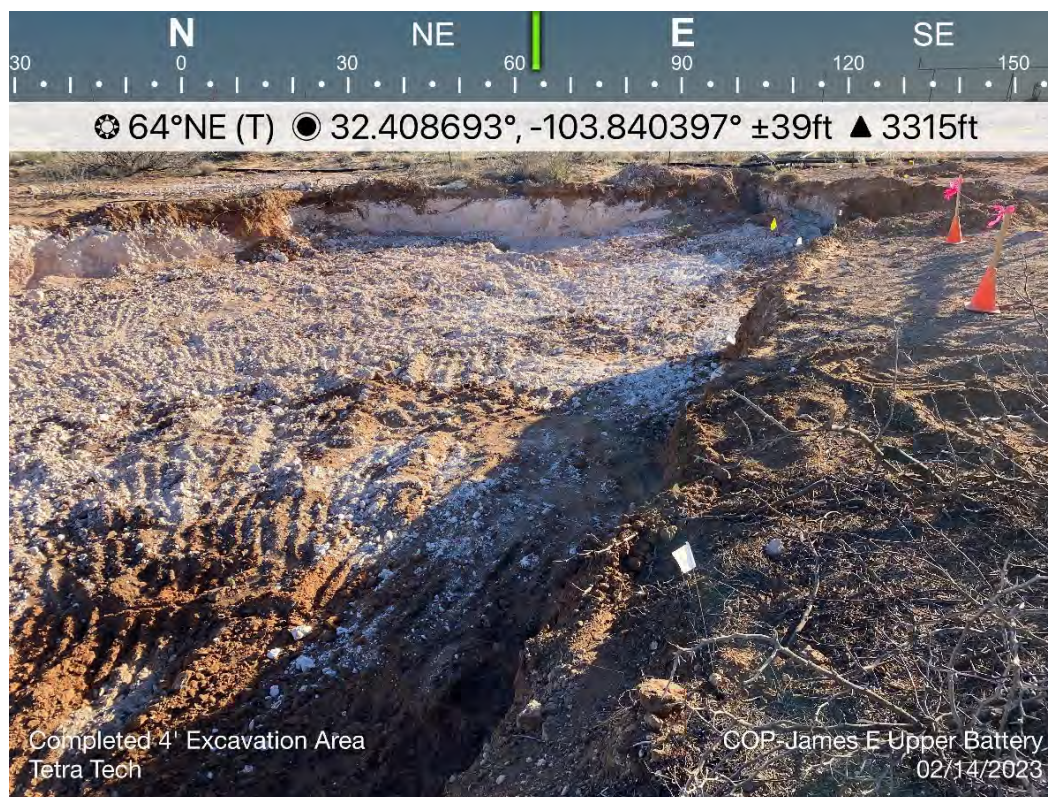

TETRA TECH, INC. PROJECT NO. 212C-MD-02793	DESCRIPTION	View Northeast. 4-foot excavation in the eastern portion of the release extent.	18
	SITE NAME	ConocoPhillips James E Upper Battery Release	2/14/2023



TETRA TECH, INC. PROJECT NO. 212C-MD-02793	DESCRIPTION	View Southeast. 4-foot excavation in the eastern portion of the release extent.	19
	SITE NAME	ConocoPhillips James E Upper Battery Release	2/14/2023



TETRA TECH, INC. PROJECT NO. 212C-MD-02793	DESCRIPTION	View East. 5-foot excavation in the western portion of the release extent.	20
	SITE NAME	ConocoPhillips James E Upper Battery Release	2/14/2023

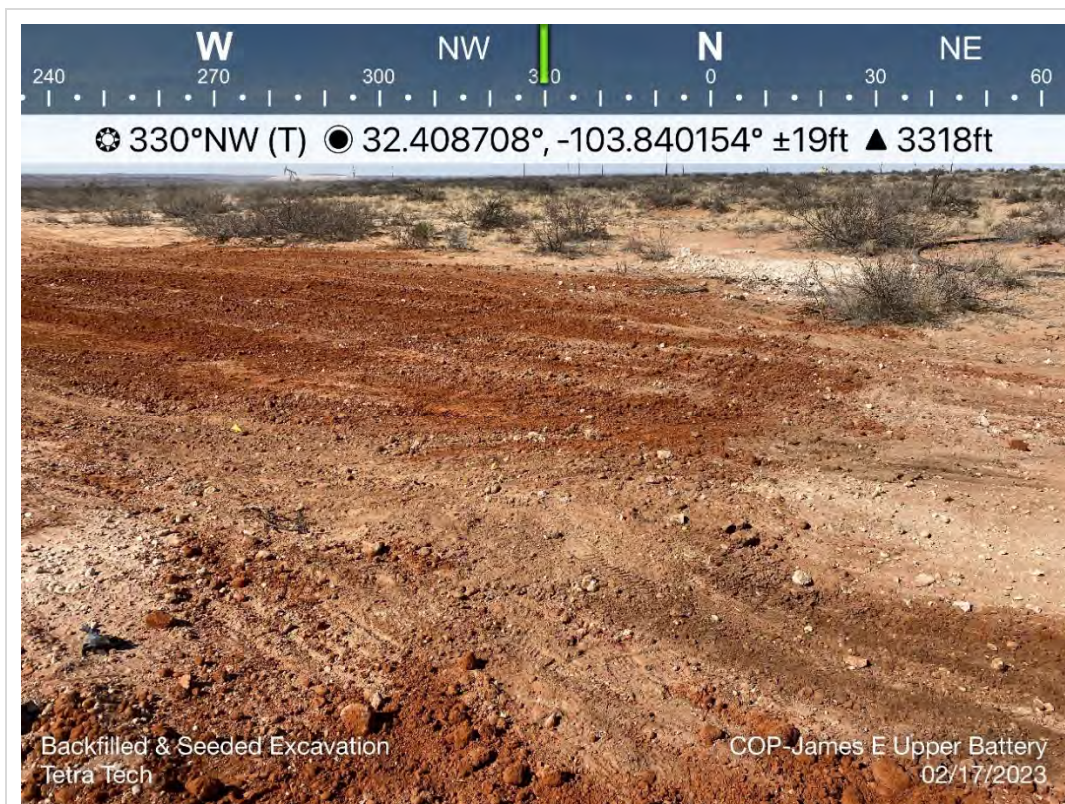

TETRA TECH, INC. PROJECT NO. 212C-MD-02793	DESCRIPTION	View Northwest. Remediated, backfilled and seeded eastern portion of the release extent.	21
	SITE NAME	ConocoPhillips James E Upper Battery Release	2/17/2023



TETRA TECH, INC. PROJECT NO. 212C-MD-02793	DESCRIPTION	View Southeast. Remediated, backfilled and seeded northern portion of the release extent.	22
	SITE NAME	ConocoPhillips James E Upper Battery Release	2/17/2023

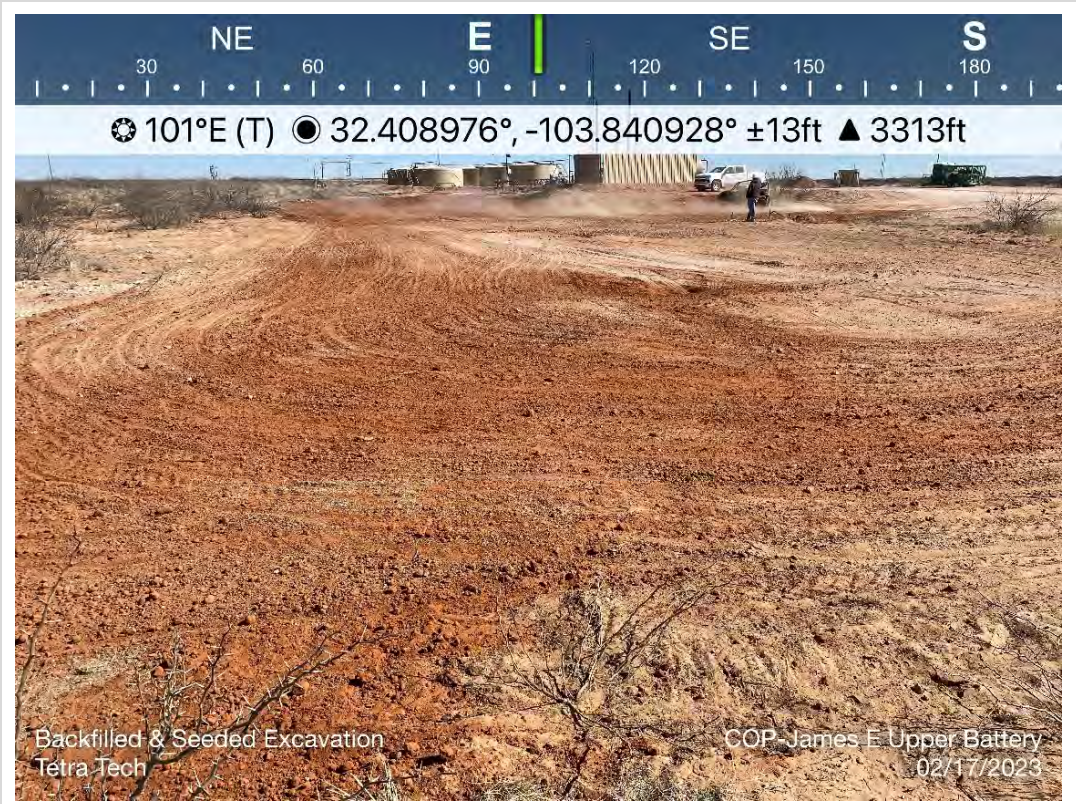

TETRA TECH, INC. PROJECT NO. 212C-MD-02793	DESCRIPTION	View East. Remediated, backfilled and seeded western portion of the release extent.	23
	SITE NAME	ConocoPhillips James E Upper Battery Release	2/17/2023

APPENDIX D

Regulatory Correspondence

Dickerson, Ryan

From: OCDOnline@state.nm.us
Sent: Tuesday, December 6, 2022 6:03 PM
To: Llull, Christian
Subject: The Oil Conservation Division (OCD) has approved the application, Application ID: 152840

⚠ CAUTION: This email originated from an external sender. Verify the source before opening links or attachments. **⚠**

To whom it may concern (c/o Christian Llull for CONOCOPHILLIPS COMPANY),

The OCD has approved the submitted *Application for administrative approval of a release notification and corrective action* (C-141), for incident ID (n#) nAPP2200639375, with the following conditions:

- **Remediation Plan Approved with Conditions.** Sidewall samples should be delineated to 600 mg/kg for chlorides and 100 mg/kg for TPH to define the edge of the release, regardless of depth to groundwater. Variance has been approved: composite confirmation samples will be collected from the bottom of the excavation from areas representing no more than four hundred (400) square feet; sidewalls no more than two hundred (200) square feet. App ID# 147029 has been rejected as it was replaced and approved by APP ID # 152840.

The signed C-141 can be found in the OCD Online: Imaging under the incident ID (n#).

If you have any questions regarding this application, please contact me.

Thank you,
Jennifer Nobui
Environmental Specialist-Advanced
505-470-3407
Jennifer.Nobui@emnrd.nm.gov

New Mexico Energy, Minerals and Natural Resources Department
1220 South St. Francis Drive
Santa Fe, NM 87505

Poole, Nicholas

From: Enviro, OCD, EMNRD <OCD.Enviro@emnrd.nm.gov>
Sent: Monday, January 30, 2023 9:52 AM
To: Poole, Nicholas
Cc: Nobui, Jennifer, EMNRD; Bratcher, Michael, EMNRD
Subject: RE: [EXTERNAL] Incident ID: NAPP2200639375 - Confirmation Sampling

⚠ CAUTION: This email originated from an external sender. Verify the source before opening links or attachments. **⚠**

Nicholas,

Thank you for the notification. Please include a copy of this and all notifications in the remedial and/or closure reports to ensure the notifications are documented in the project file.

JH

Jocelyn Harimon • Environmental Specialist
Environmental Bureau
EMNRD - Oil Conservation Division
1220 South St. Francis Drive | Santa Fe, NM 87505
(505)469-2821 | Jocelyn.Harimon@emnrd.nm.gov
[http:// www.emnrd.nm.gov](http://www.emnrd.nm.gov)



From: Poole, Nicholas <NICHOLAS.POOLE@tetrattech.com>
Sent: Friday, January 27, 2023 1:16 PM
To: Enviro, OCD, EMNRD <OCD.Enviro@emnrd.nm.gov>
Cc: Nobui, Jennifer, EMNRD <Jennifer.Nobui@emnrd.nm.gov>
Subject: [EXTERNAL] Incident ID: NAPP2200639375 - Confirmation Sampling

CAUTION: This email originated outside of our organization. Exercise caution prior to clicking on links or opening attachments.

Incident ID (n#) **NAPP2200639375** (James E Upper Battery)

To whom it may concern,

In accordance with Subsection D of 19.15.29.12 NMAC, the responsible party must verbally notify the appropriate division district office prior to conducting confirmation sampling.

Remediation activities are beginning at the site Tuesday, January 31, 2023.

Thus, on behalf of ConocoPhillips for the above referenced incident, Tetra Tech is duly providing this communication which serves as notification that final confirmation sampling will be conducted at this site Wednesday, February 2 through Friday, February 10, 2023.

NOTE: If you have any questions regarding this sampling schedule, please contact me.

Nicholas Poole | Staff Geoscientist
Mobile +1 (512) 560-9064 | nicholas.poole@tetrattech.com

Tetra Tech | *Leading with Science*® | OGA
8911 N. Capital of Texas Highway | Bldg. 2, Suite 2310 | Austin, TX 78759 | tetrattech.com

This message, including any attachments, may include privileged, confidential and/or inside information. Any distribution or use of this communication by anyone other than the intended recipient is strictly prohibited and may be unlawful. If you are not the intended recipient, please notify the sender by replying to this message and then delete it from your system.



Please consider the environment before printing. [Read more](#)



Poole, Nicholas

From: Nobui, Jennifer, EMNRD <Jennifer.Nobui@emnrd.nm.gov>
Sent: Friday, January 27, 2023 2:27 PM
To: Poole, Nicholas
Cc: Bratcher, Michael, EMNRD; Harimon, Jocelyn, EMNRD
Subject: RE: [EXTERNAL] Incident ID: NAPP2200639375 - Confirmation Sampling

⚠ CAUTION: This email originated from an external sender. Verify the source before opening links or attachments. **⚠**

Hello Nicholas

Thank you for the notification. Please include a copy of this and all notifications in the remedial and/or closure reports to ensure the notifications are documented in the project file.

Thanks,
Jennifer Nobui

From: Poole, Nicholas <NICHOLAS.POOLE@tetrattech.com>
Sent: Friday, January 27, 2023 1:16 PM
To: Enviro, OCD, EMNRD <OCD.Enviro@emnrd.nm.gov>
Cc: Nobui, Jennifer, EMNRD <Jennifer.Nobui@emnrd.nm.gov>
Subject: [EXTERNAL] Incident ID: NAPP2200639375 - Confirmation Sampling

CAUTION: This email originated outside of our organization. Exercise caution prior to clicking on links or opening attachments.

Incident ID (n#) **NAPP2200639375** (James E Upper Battery)

To whom it may concern,

In accordance with Subsection D of 19.15.29.12 NMAC, the responsible party must verbally notify the appropriate division district office prior to conducting confirmation sampling.

Remediation activities are beginning at the site Tuesday, January 31, 2023.

Thus, on behalf of ConocoPhillips for the above referenced incident, Tetra Tech is duly providing this communication which serves as notification that final confirmation sampling will be conducted at this site Wednesday, February 2 through Friday, February 10, 2023.

NOTE: If you have any questions regarding this sampling schedule, please contact me.

Nicholas Poole | Staff Geoscientist
Mobile +1 (512) 560-9064 | nicholas.poole@tetrattech.com

Tetra Tech | *Leading with Science*® | OGA
8911 N. Capital of Texas Highway | Bldg. 2, Suite 2310 | Austin, TX 78759 | tetrattech.com

This message, including any attachments, may include privileged, confidential and/or inside information. Any distribution or use of this communication by anyone other than the intended recipient is strictly prohibited and may be unlawful. If you are not the intended recipient, please notify the sender by replying to this message and then delete it from your system.



Please consider the environment before printing. [Read more](#)

APPENDIX E

Waste Manifests



Permian Basin

Customer: CONOCOPHILLIPS
 Customer #: CRI2190
 Ordered by: ANDREW GARCIA
 AFE #:
 PO #:
 Manifest #: 01
 Manif. Date: 2/1/2023
 Hauler: MCNABB PARTNERS LLC
 Driver: GUMBER
 Truck #: M-36
 Card #
 Job Ref #

Ticket #: 700-1394956
 Bid #: O6UJ9A000JEC
 Date: 2/1/2023
 Generator: CONOCOPHILLIPS
 Generator #:
 Well Ser. #:
 Well Name: JAMES E BATTERY
 Well #:
 Field:
 Field #:
 Rig: NON-DRILLING
 County

Facility: CRI

Product / Service

Quantity Units

Contaminated Soil (RCRA Exempt)

12.00 yards

Generator Certification Statement of Waste Status

I hereby certify that according to the Resource Conservation and Recovery Act (RCRA) and the US Environmental Protection Agency's July 1988 regulatory determination, the above described waste is:

☒ RCRA Exempt: Oil Field wastes generated from oil and gas exploration and production operations and are not mixed with non-exempt waste
☐ RCRA Non-Exempt: Oil field waste which is non-hazardous that does not exceed the minimum standards for waste hazardous by characteristics established in RCRA regulations, 40 CFR 261.21-261.24 or listed hazardous waste as defined in 40 CFR, part 261, subpart D, as amended. The following documentation is attached to demonstrate the above-described waste is non-hazardous. (Check the appropriate items):
☐ MSDS Information ☐ RCRA Hazardous Waste Analysis ☐ Process Knowledge ☐ Other (Provide description above)

Driver/ Agent Signature

R360 Representative Signature

Customer Approval

THIS IS NOT AN INVOICE!

Approved By: _____

Date: _____



PHONE (575) 393-2326 ° 101 E. MARLAND ° HOBBS, NM 88240

February 06, 2023

CHRISTIAN LLULL

TETRA TECH

901 WEST WALL STREET , STE 100

MIDLAND, TX 79701

RE: JAMES E UPPER BATTERY RELEASE

Enclosed are the results of analyses for samples received by the laboratory on 02/03/23 14:09.

Cardinal Laboratories is accredited through Texas NELAP under certificate number T104704398-22-15. Accreditation applies to drinking water, non-potable water and solid and chemical materials. All accredited analytes are denoted by an asterisk (*). For a complete list of accredited analytes and matrices visit the TCEQ website at www.tceq.texas.gov/field/qa/lab_accred_certif.html.

Cardinal Laboratories is accredited through the State of Colorado Department of Public Health and Environment for:

Method EPA 552.2	Haloacetic Acids (HAA-5)
Method EPA 524.2	Total Trihalomethanes (TTHM)
Method EPA 524.4	Regulated VOCs (V1, V2, V3)

Accreditation applies to public drinking water matrices.

This report meets NELAP requirements and is made up of a cover page, analytical results, and a copy of the original chain-of-custody. If you have any questions concerning this report, please feel free to contact me.

Sincerely,

A handwritten signature in black ink that reads "Celey D. Keene". The signature is fluid and cursive, with the first letters of the first and last names being capitalized and prominent.

Celey D. Keene

Lab Director/Quality Manager



PHONE (575) 393-2326 ° 101 E. MARLAND ° HOBBS, NM 88240

Analytical Results For:

TETRA TECH
 CHRISTIAN LLULL
 901 WEST WALL STREET , STE 100
 MIDLAND TX, 79701
 Fax To: (432) 682-3946

Received:	02/03/2023	Sampling Date:	02/03/2023
Reported:	02/06/2023	Sampling Type:	Soil
Project Name:	JAMES E UPPER BATTERY RELEASE	Sampling Condition:	** (See Notes)
Project Number:	212C-MD-02793	Sample Received By:	Shalyn Rodriguez
Project Location:	COP - LEA COUNTY, NM		

Sample ID: ESW - 1 (H230488-01)

BTX 8021B		mg/kg		Analyzed By: JH/						
Analyte	Result	Reporting Limit	Analyzed	Method Blank	BS	% Recovery	True Value QC	RPD	Qualifier	
Benzene*	<0.050	0.050	02/03/2023	ND	2.12	106	2.00	4.80		
Toluene*	<0.050	0.050	02/03/2023	ND	2.15	108	2.00	3.55		
Ethylbenzene*	<0.050	0.050	02/03/2023	ND	2.13	107	2.00	4.81		
Total Xylenes*	<0.150	0.150	02/03/2023	ND	6.53	109	6.00	3.20		
Total BTX	<0.300	0.300	02/03/2023	ND						

Surrogate: 4-Bromofluorobenzene (PID) 112 % 71.5-134

Chloride, SM4500Cl-B		mg/kg		Analyzed By: AC						
Analyte	Result	Reporting Limit	Analyzed	Method Blank	BS	% Recovery	True Value QC	RPD	Qualifier	
Chloride	128	16.0	02/03/2023	ND	416	104	400	3.77		

TPH 8015M		mg/kg		Analyzed By: MS					
Analyte	Result	Reporting Limit	Analyzed	Method Blank	BS	% Recovery	True Value QC	RPD	Qualifier
GRO C6-C10*	<10.0	10.0	02/06/2023	ND	193	96.3	200	5.94	
DRO >C10-C28*	516	10.0	02/06/2023	ND	185	92.4	200	7.78	
EXT DRO >C28-C36	224	10.0	02/06/2023	ND					

Surrogate: 1-Chlorooctane 101 % 48.2-134

Surrogate: 1-Chlorooctadecane 118 % 49.1-148

Cardinal Laboratories

*=Accredited Analyte

PLEASE NOTE: Liability and Damages. Cardinal's liability and client's exclusive remedy for any claim arising, whether based in contract or tort, shall be limited to the amount paid by client for analyses. All claims, including those for negligence and any other cause whatsoever shall be deemed waived unless made in writing and received by Cardinal within thirty (30) days after completion of the applicable service. In no event shall Cardinal be liable for incidental or consequential damages, including, without limitation, business interruptions, loss of use, or loss of profits incurred by client, its subsidiaries, affiliates or successors arising out of or related to the performance of the services hereunder by Cardinal, regardless of whether such claim is based upon any of the above stated reasons or otherwise. Results relate only to the samples identified above. This report shall not be reproduced except in full with written approval of Cardinal Laboratories.

Celey D. Keene, Lab Director/Quality Manager



PHONE (575) 393-2326 ° 101 E. MARLAND ° HOBBS, NM 88240

Analytical Results For:

TETRA TECH
 CHRISTIAN LLULL
 901 WEST WALL STREET , STE 100
 MIDLAND TX, 79701
 Fax To: (432) 682-3946

Received:	02/03/2023	Sampling Date:	02/03/2023
Reported:	02/06/2023	Sampling Type:	Soil
Project Name:	JAMES E UPPER BATTERY RELEASE	Sampling Condition:	** (See Notes)
Project Number:	212C-MD-02793	Sample Received By:	Shalyn Rodriguez
Project Location:	COP - LEA COUNTY, NM		

Sample ID: ESW - 2 (H230488-02)

BTEx 8021B		mg/kg		Analyzed By: JH/					
Analyte	Result	Reporting Limit	Analyzed	Method Blank	BS	% Recovery	True Value QC	RPD	Qualifier
Benzene*	<0.050	0.050	02/03/2023	ND	2.12	106	2.00	4.80	
Toluene*	<0.050	0.050	02/03/2023	ND	2.15	108	2.00	3.55	
Ethylbenzene*	<0.050	0.050	02/03/2023	ND	2.13	107	2.00	4.81	
Total Xylenes*	<0.150	0.150	02/03/2023	ND	6.53	109	6.00	3.20	
Total BTEx	<0.300	0.300	02/03/2023	ND					

Surrogate: 4-Bromofluorobenzene (PID) 114 % 71.5-134

Chloride, SM4500CI-B		mg/kg		Analyzed By: AC					
Analyte	Result	Reporting Limit	Analyzed	Method Blank	BS	% Recovery	True Value QC	RPD	Qualifier
Chloride	128	16.0	02/03/2023	ND	416	104	400	3.77	

TPH 8015M		mg/kg		Analyzed By: MS					
Analyte	Result	Reporting Limit	Analyzed	Method Blank	BS	% Recovery	True Value QC	RPD	Qualifier
GRO C6-C10*	<10.0	10.0	02/06/2023	ND	193	96.3	200	5.94	
DRO >C10-C28*	437	10.0	02/06/2023	ND	185	92.4	200	7.78	
EXT DRO >C28-C36	211	10.0	02/06/2023	ND					

Surrogate: 1-Chlorooctane 93.3 % 48.2-134

Surrogate: 1-Chlorooctadecane 106 % 49.1-148

Cardinal Laboratories

*=Accredited Analyte

PLEASE NOTE: Liability and Damages. Cardinal's liability and client's exclusive remedy for any claim arising, whether based in contract or tort, shall be limited to the amount paid by client for analyses. All claims, including those for negligence and any other cause whatsoever shall be deemed waived unless made in writing and received by Cardinal within thirty (30) days after completion of the applicable service. In no event shall Cardinal be liable for incidental or consequential damages, including, without limitation, business interruptions, loss of use, or loss of profits incurred by client, its subsidiaries, affiliates or successors arising out of or related to the performance of the services hereunder by Cardinal, regardless of whether such claim is based upon any of the above stated reasons or otherwise. Results relate only to the samples identified above. This report shall not be reproduced except in full with written approval of Cardinal Laboratories.

Celey D. Keene, Lab Director/Quality Manager



PHONE (575) 393-2326 ° 101 E. MARLAND ° HOBBS, NM 88240

Analytical Results For:

TETRA TECH
 CHRISTIAN LLULL
 901 WEST WALL STREET , STE 100
 MIDLAND TX, 79701
 Fax To: (432) 682-3946

Received:	02/03/2023	Sampling Date:	02/03/2023
Reported:	02/06/2023	Sampling Type:	Soil
Project Name:	JAMES E UPPER BATTERY RELEASE	Sampling Condition:	** (See Notes)
Project Number:	212C-MD-02793	Sample Received By:	Shalyn Rodriguez
Project Location:	COP - LEA COUNTY, NM		

Sample ID: ESW - 3 (H230488-03)

BTEx 8021B		mg/kg		Analyzed By: JH/					
Analyte	Result	Reporting Limit	Analyzed	Method Blank	BS	% Recovery	True Value QC	RPD	Qualifier
Benzene*	<0.050	0.050	02/03/2023	ND	2.12	106	2.00	4.80	
Toluene*	<0.050	0.050	02/03/2023	ND	2.15	108	2.00	3.55	
Ethylbenzene*	<0.050	0.050	02/03/2023	ND	2.13	107	2.00	4.81	
Total Xylenes*	<0.150	0.150	02/03/2023	ND	6.53	109	6.00	3.20	
Total BTEx	<0.300	0.300	02/03/2023	ND					

Surrogate: 4-Bromofluorobenzene (PID) 115 % 71.5-134

Chloride, SM4500CI-B		mg/kg		Analyzed By: AC						
Analyte	Result	Reporting Limit	Analyzed	Method Blank	BS	% Recovery	True Value QC	RPD	Qualifier	
Chloride	16.0	16.0	02/03/2023	ND	416	104	400	3.77		

TPH 8015M		mg/kg		Analyzed By: MS					
Analyte	Result	Reporting Limit	Analyzed	Method Blank	BS	% Recovery	True Value QC	RPD	Qualifier
GRO C6-C10*	<10.0	10.0	02/03/2023	ND	193	96.3	200	5.94	
DRO >C10-C28*	<10.0	10.0	02/03/2023	ND	185	92.4	200	7.78	
EXT DRO >C28-C36	<10.0	10.0	02/03/2023	ND					

Surrogate: 1-Chlorooctane 91.7 % 48.2-134

Surrogate: 1-Chlorooctadecane 95.8 % 49.1-148

Cardinal Laboratories

*=Accredited Analyte

PLEASE NOTE: Liability and Damages. Cardinal's liability and client's exclusive remedy for any claim arising, whether based in contract or tort, shall be limited to the amount paid by client for analyses. All claims, including those for negligence and any other cause whatsoever shall be deemed waived unless made in writing and received by Cardinal within thirty (30) days after completion of the applicable service. In no event shall Cardinal be liable for incidental or consequential damages, including, without limitation, business interruptions, loss of use, or loss of profits incurred by client, its subsidiaries, affiliates or successors arising out of or related to the performance of the services hereunder by Cardinal, regardless of whether such claim is based upon any of the above stated reasons or otherwise. Results relate only to the samples identified above. This report shall not be reproduced except in full with written approval of Cardinal Laboratories.

Celey D. Keene, Lab Director/Quality Manager



PHONE (575) 393-2326 ° 101 E. MARLAND ° HOBBS, NM 88240

Analytical Results For:

TETRA TECH
 CHRISTIAN LLULL
 901 WEST WALL STREET , STE 100
 MIDLAND TX, 79701
 Fax To: (432) 682-3946

Received:	02/03/2023	Sampling Date:	02/03/2023
Reported:	02/06/2023	Sampling Type:	Soil
Project Name:	JAMES E UPPER BATTERY RELEASE	Sampling Condition:	** (See Notes)
Project Number:	212C-MD-02793	Sample Received By:	Shalyn Rodriguez
Project Location:	COP - LEA COUNTY, NM		

Sample ID: ESW - 4 (H230488-04)

BTEx 8021B		mg/kg		Analyzed By: JH/						
Analyte	Result	Reporting Limit	Analyzed	Method Blank	BS	% Recovery	True Value QC	RPD	Qualifier	
Benzene*	<0.050	0.050	02/04/2023	ND	2.12	106	2.00	4.80		
Toluene*	<0.050	0.050	02/04/2023	ND	2.15	108	2.00	3.55		
Ethylbenzene*	<0.050	0.050	02/04/2023	ND	2.13	107	2.00	4.81		
Total Xylenes*	<0.150	0.150	02/04/2023	ND	6.53	109	6.00	3.20		
Total BTEx	<0.300	0.300	02/04/2023	ND						

Surrogate: 4-Bromofluorobenzene (PID) 112 % 71.5-134

Chloride, SM4500Cl-B		mg/kg		Analyzed By: AC						
Analyte	Result	Reporting Limit	Analyzed	Method Blank	BS	% Recovery	True Value QC	RPD	Qualifier	
Chloride	<16.0	16.0	02/03/2023	ND	416	104	400	3.77		

TPH 8015M		mg/kg		Analyzed By: MS					
Analyte	Result	Reporting Limit	Analyzed	Method Blank	BS	% Recovery	True Value QC	RPD	Qualifier
GRO C6-C10*	<10.0	10.0	02/03/2023	ND	193	96.3	200	5.94	
DRO >C10-C28*	<10.0	10.0	02/03/2023	ND	185	92.4	200	7.78	
EXT DRO >C28-C36	<10.0	10.0	02/03/2023	ND					

Surrogate: 1-Chlorooctane 91.3 % 48.2-134

Surrogate: 1-Chlorooctadecane 95.0 % 49.1-148

Cardinal Laboratories

*=Accredited Analyte

PLEASE NOTE: Liability and Damages. Cardinal's liability and client's exclusive remedy for any claim arising, whether based in contract or tort, shall be limited to the amount paid by client for analyses. All claims, including those for negligence and any other cause whatsoever shall be deemed waived unless made in writing and received by Cardinal within thirty (30) days after completion of the applicable service. In no event shall Cardinal be liable for incidental or consequential damages, including, without limitation, business interruptions, loss of use, or loss of profits incurred by client, its subsidiaries, affiliates or successors arising out of or related to the performance of the services hereunder by Cardinal, regardless of whether such claim is based upon any of the above stated reasons or otherwise. Results relate only to the samples identified above. This report shall not be reproduced except in full with written approval of Cardinal Laboratories.

Celey D. Keene, Lab Director/Quality Manager



PHONE (575) 393-2326 ° 101 E. MARLAND ° HOBBS, NM 88240

Analytical Results For:

TETRA TECH
 CHRISTIAN LLULL
 901 WEST WALL STREET , STE 100
 MIDLAND TX, 79701
 Fax To: (432) 682-3946

Received:	02/03/2023	Sampling Date:	02/03/2023
Reported:	02/06/2023	Sampling Type:	Soil
Project Name:	JAMES E UPPER BATTERY RELEASE	Sampling Condition:	** (See Notes)
Project Number:	212C-MD-02793	Sample Received By:	Shalyn Rodriguez
Project Location:	COP - LEA COUNTY, NM		

Sample ID: ESW - 5 (H230488-05)

BTEx 8021B		mg/kg		Analyzed By: JH/						
Analyte	Result	Reporting Limit	Analyzed	Method Blank	BS	% Recovery	True Value QC	RPD	Qualifier	
Benzene*	<0.050	0.050	02/04/2023	ND	2.12	106	2.00	4.80		
Toluene*	<0.050	0.050	02/04/2023	ND	2.15	108	2.00	3.55		
Ethylbenzene*	<0.050	0.050	02/04/2023	ND	2.13	107	2.00	4.81		
Total Xylenes*	<0.150	0.150	02/04/2023	ND	6.53	109	6.00	3.20		
Total BTEx	<0.300	0.300	02/04/2023	ND						

Surrogate: 4-Bromofluorobenzene (PID) 113 % 71.5-134

Chloride, SM4500CI-B		mg/kg		Analyzed By: AC						
Analyte	Result	Reporting Limit	Analyzed	Method Blank	BS	% Recovery	True Value QC	RPD	Qualifier	
Chloride	112	16.0	02/03/2023	ND	416	104	400	3.77		

TPH 8015M		mg/kg		Analyzed By: MS					
Analyte	Result	Reporting Limit	Analyzed	Method Blank	BS	% Recovery	True Value QC	RPD	Qualifier
GRO C6-C10*	<10.0	10.0	02/04/2023	ND	193	96.3	200	5.94	
DRO >C10-C28*	<10.0	10.0	02/04/2023	ND	185	92.4	200	7.78	
EXT DRO >C28-C36	<10.0	10.0	02/04/2023	ND					

Surrogate: 1-Chlorooctane 88.9 % 48.2-134

Surrogate: 1-Chlorooctadecane 92.7 % 49.1-148

Cardinal Laboratories

*=Accredited Analyte

PLEASE NOTE: Liability and Damages. Cardinal's liability and client's exclusive remedy for any claim arising, whether based in contract or tort, shall be limited to the amount paid by client for analyses. All claims, including those for negligence and any other cause whatsoever shall be deemed waived unless made in writing and received by Cardinal within thirty (30) days after completion of the applicable service. In no event shall Cardinal be liable for incidental or consequential damages, including, without limitation, business interruptions, loss of use, or loss of profits incurred by client, its subsidiaries, affiliates or successors arising out of or related to the performance of the services hereunder by Cardinal, regardless of whether such claim is based upon any of the above stated reasons or otherwise. Results relate only to the samples identified above. This report shall not be reproduced except in full with written approval of Cardinal Laboratories.

Celey D. Keene, Lab Director/Quality Manager



PHONE (575) 393-2326 ° 101 E. MARLAND ° HOBBS, NM 88240

Analytical Results For:

TETRA TECH
 CHRISTIAN LLULL
 901 WEST WALL STREET , STE 100
 MIDLAND TX, 79701
 Fax To: (432) 682-3946

Received:	02/03/2023	Sampling Date:	02/03/2023
Reported:	02/06/2023	Sampling Type:	Soil
Project Name:	JAMES E UPPER BATTERY RELEASE	Sampling Condition:	** (See Notes)
Project Number:	212C-MD-02793	Sample Received By:	Shalyn Rodriguez
Project Location:	COP - LEA COUNTY, NM		

Sample ID: ESW - 6 (H230488-06)

BTX 8021B		mg/kg		Analyzed By: JH/					
Analyte	Result	Reporting Limit	Analyzed	Method Blank	BS	% Recovery	True Value QC	RPD	Qualifier
Benzene*	<0.050	0.050	02/04/2023	ND	2.12	106	2.00	4.80	
Toluene*	<0.050	0.050	02/04/2023	ND	2.15	108	2.00	3.55	
Ethylbenzene*	<0.050	0.050	02/04/2023	ND	2.13	107	2.00	4.81	
Total Xylenes*	<0.150	0.150	02/04/2023	ND	6.53	109	6.00	3.20	
Total BTX	<0.300	0.300	02/04/2023	ND					

Surrogate: 4-Bromofluorobenzene (PID) 110 % 71.5-134

Chloride, SM4500Cl-B		mg/kg		Analyzed By: AC						
Analyte	Result	Reporting Limit	Analyzed	Method Blank	BS	% Recovery	True Value QC	RPD	Qualifier	
Chloride	176	16.0	02/03/2023	ND	416	104	400	3.77		

TPH 8015M		mg/kg		Analyzed By: MS					
Analyte	Result	Reporting Limit	Analyzed	Method Blank	BS	% Recovery	True Value QC	RPD	Qualifier
GRO C6-C10*	<10.0	10.0	02/04/2023	ND	193	96.3	200	5.94	
DRO >C10-C28*	<10.0	10.0	02/04/2023	ND	185	92.4	200	7.78	
EXT DRO >C28-C36	<10.0	10.0	02/04/2023	ND					

Surrogate: 1-Chlorooctane 93.9 % 48.2-134

Surrogate: 1-Chlorooctadecane 97.9 % 49.1-148

Cardinal Laboratories

*=Accredited Analyte

PLEASE NOTE: Liability and Damages. Cardinal's liability and client's exclusive remedy for any claim arising, whether based in contract or tort, shall be limited to the amount paid by client for analyses. All claims, including those for negligence and any other cause whatsoever shall be deemed waived unless made in writing and received by Cardinal within thirty (30) days after completion of the applicable service. In no event shall Cardinal be liable for incidental or consequential damages, including, without limitation, business interruptions, loss of use, or loss of profits incurred by client, its subsidiaries, affiliates or successors arising out of or related to the performance of the services hereunder by Cardinal, regardless of whether such claim is based upon any of the above stated reasons or otherwise. Results relate only to the samples identified above. This report shall not be reproduced except in full with written approval of Cardinal Laboratories.

Celey D. Keene, Lab Director/Quality Manager



PHONE (575) 393-2326 ° 101 E. MARLAND ° HOBBS, NM 88240

Analytical Results For:

TETRA TECH
 CHRISTIAN LLULL
 901 WEST WALL STREET , STE 100
 MIDLAND TX, 79701
 Fax To: (432) 682-3946

Received:	02/03/2023	Sampling Date:	02/03/2023
Reported:	02/06/2023	Sampling Type:	Soil
Project Name:	JAMES E UPPER BATTERY RELEASE	Sampling Condition:	** (See Notes)
Project Number:	212C-MD-02793	Sample Received By:	Shalyn Rodriguez
Project Location:	COP - LEA COUNTY, NM		

Sample ID: FS - 8 (H230488-07)

BTEx 8021B		mg/kg		Analyzed By: JH/						
Analyte	Result	Reporting Limit	Analyzed	Method Blank	BS	% Recovery	True Value QC	RPD	Qualifier	
Benzene*	<0.050	0.050	02/04/2023	ND	2.12	106	2.00	4.80		
Toluene*	<0.050	0.050	02/04/2023	ND	2.15	108	2.00	3.55		
Ethylbenzene*	<0.050	0.050	02/04/2023	ND	2.13	107	2.00	4.81		
Total Xylenes*	<0.150	0.150	02/04/2023	ND	6.53	109	6.00	3.20		
Total BTEx	<0.300	0.300	02/04/2023	ND						

Surrogate: 4-Bromofluorobenzene (PID) 111 % 71.5-134

Chloride, SM4500CI-B		mg/kg		Analyzed By: AC						
Analyte	Result	Reporting Limit	Analyzed	Method Blank	BS	% Recovery	True Value QC	RPD	Qualifier	
Chloride	400	16.0	02/03/2023	ND	416	104	400	3.77		

TPH 8015M		mg/kg		Analyzed By: MS					
Analyte	Result	Reporting Limit	Analyzed	Method Blank	BS	% Recovery	True Value QC	RPD	Qualifier
GRO C6-C10*	<10.0	10.0	02/04/2023	ND	193	96.3	200	5.94	
DRO >C10-C28*	<10.0	10.0	02/04/2023	ND	185	92.4	200	7.78	
EXT DRO >C28-C36	<10.0	10.0	02/04/2023	ND					

Surrogate: 1-Chlorooctane 79.4 % 48.2-134

Surrogate: 1-Chlorooctadecane 82.0 % 49.1-148

Cardinal Laboratories

*=Accredited Analyte

PLEASE NOTE: Liability and Damages. Cardinal's liability and client's exclusive remedy for any claim arising, whether based in contract or tort, shall be limited to the amount paid by client for analyses. All claims, including those for negligence and any other cause whatsoever shall be deemed waived unless made in writing and received by Cardinal within thirty (30) days after completion of the applicable service. In no event shall Cardinal be liable for incidental or consequential damages, including, without limitation, business interruptions, loss of use, or loss of profits incurred by client, its subsidiaries, affiliates or successors arising out of or related to the performance of the services hereunder by Cardinal, regardless of whether such claim is based upon any of the above stated reasons or otherwise. Results relate only to the samples identified above. This report shall not be reproduced except in full with written approval of Cardinal Laboratories.

Celey D. Keene, Lab Director/Quality Manager



PHONE (575) 393-2326 ° 101 E. MARLAND ° HOBBS, NM 88240

Analytical Results For:

TETRA TECH
 CHRISTIAN LLULL
 901 WEST WALL STREET , STE 100
 MIDLAND TX, 79701
 Fax To: (432) 682-3946

Received:	02/03/2023	Sampling Date:	02/03/2023
Reported:	02/06/2023	Sampling Type:	Soil
Project Name:	JAMES E UPPER BATTERY RELEASE	Sampling Condition:	** (See Notes)
Project Number:	212C-MD-02793	Sample Received By:	Shalyn Rodriguez
Project Location:	COP - LEA COUNTY, NM		

Sample ID: FS - 13 (H230488-08)

BTEx 8021B		mg/kg		Analyzed By: JH/						
Analyte	Result	Reporting Limit	Analyzed	Method Blank	BS	% Recovery	True Value QC	RPD	Qualifier	
Benzene*	<0.050	0.050	02/04/2023	ND	2.12	106	2.00	4.80		
Toluene*	<0.050	0.050	02/04/2023	ND	2.15	108	2.00	3.55		
Ethylbenzene*	<0.050	0.050	02/04/2023	ND	2.13	107	2.00	4.81		
Total Xylenes*	<0.150	0.150	02/04/2023	ND	6.53	109	6.00	3.20		
Total BTEX	<0.300	0.300	02/04/2023	ND						

Surrogate: 4-Bromofluorobenzene (PID) 110 % 71.5-134

Chloride, SM4500CI-B		mg/kg		Analyzed By: AC						
Analyte	Result	Reporting Limit	Analyzed	Method Blank	BS	% Recovery	True Value QC	RPD	Qualifier	
Chloride	1020	16.0	02/03/2023	ND	416	104	400	3.77		

TPH 8015M		mg/kg		Analyzed By: MS					
Analyte	Result	Reporting Limit	Analyzed	Method Blank	BS	% Recovery	True Value QC	RPD	Qualifier
GRO C6-C10*	<10.0	10.0	02/04/2023	ND	193	96.3	200	5.94	
DRO >C10-C28*	<10.0	10.0	02/04/2023	ND	185	92.4	200	7.78	
EXT DRO >C28-C36	<10.0	10.0	02/04/2023	ND					

Surrogate: 1-Chlorooctane 82.0 % 48.2-134

Surrogate: 1-Chlorooctadecane 83.9 % 49.1-148

Cardinal Laboratories

*=Accredited Analyte

PLEASE NOTE: Liability and Damages. Cardinal's liability and client's exclusive remedy for any claim arising, whether based in contract or tort, shall be limited to the amount paid by client for analyses. All claims, including those for negligence and any other cause whatsoever shall be deemed waived unless made in writing and received by Cardinal within thirty (30) days after completion of the applicable service. In no event shall Cardinal be liable for incidental or consequential damages, including, without limitation, business interruptions, loss of use, or loss of profits incurred by client, its subsidiaries, affiliates or successors arising out of or related to the performance of the services hereunder by Cardinal, regardless of whether such claim is based upon any of the above stated reasons or otherwise. Results relate only to the samples identified above. This report shall not be reproduced except in full with written approval of Cardinal Laboratories.

Celey D. Keene, Lab Director/Quality Manager



PHONE (575) 393-2326 ° 101 E. MARLAND ° HOBBS, NM 88240

Analytical Results For:

TETRA TECH
 CHRISTIAN LLULL
 901 WEST WALL STREET , STE 100
 MIDLAND TX, 79701
 Fax To: (432) 682-3946

Received:	02/03/2023	Sampling Date:	02/03/2023
Reported:	02/06/2023	Sampling Type:	Soil
Project Name:	JAMES E UPPER BATTERY RELEASE	Sampling Condition:	** (See Notes)
Project Number:	212C-MD-02793	Sample Received By:	Shalyn Rodriguez
Project Location:	COP - LEA COUNTY, NM		

Sample ID: FS - 14 (H230488-09)

BTEx 8021B		mg/kg		Analyzed By: JH/						
Analyte	Result	Reporting Limit	Analyzed	Method Blank	BS	% Recovery	True Value QC	RPD	Qualifier	
Benzene*	<0.050	0.050	02/04/2023	ND	2.12	106	2.00	4.80		
Toluene*	<0.050	0.050	02/04/2023	ND	2.15	108	2.00	3.55		
Ethylbenzene*	<0.050	0.050	02/04/2023	ND	2.13	107	2.00	4.81		
Total Xylenes*	<0.150	0.150	02/04/2023	ND	6.53	109	6.00	3.20		
Total BTEx	<0.300	0.300	02/04/2023	ND						

Surrogate: 4-Bromofluorobenzene (PID) 110 % 71.5-134

Chloride, SM4500CI-B		mg/kg		Analyzed By: AC						
Analyte	Result	Reporting Limit	Analyzed	Method Blank	BS	% Recovery	True Value QC	RPD	Qualifier	
Chloride	256	16.0	02/03/2023	ND	416	104	400	3.77		

TPH 8015M		mg/kg		Analyzed By: MS					
Analyte	Result	Reporting Limit	Analyzed	Method Blank	BS	% Recovery	True Value QC	RPD	Qualifier
GRO C6-C10*	<10.0	10.0	02/04/2023	ND	193	96.3	200	5.94	
DRO >C10-C28*	<10.0	10.0	02/04/2023	ND	185	92.4	200	7.78	
EXT DRO >C28-C36	<10.0	10.0	02/04/2023	ND					

Surrogate: 1-Chlorooctane 91.9 % 48.2-134

Surrogate: 1-Chlorooctadecane 95.4 % 49.1-148

Cardinal Laboratories

*=Accredited Analyte

PLEASE NOTE: Liability and Damages. Cardinal's liability and client's exclusive remedy for any claim arising, whether based in contract or tort, shall be limited to the amount paid by client for analyses. All claims, including those for negligence and any other cause whatsoever shall be deemed waived unless made in writing and received by Cardinal within thirty (30) days after completion of the applicable service. In no event shall Cardinal be liable for incidental or consequential damages, including, without limitation, business interruptions, loss of use, or loss of profits incurred by client, its subsidiaries, affiliates or successors arising out of or related to the performance of the services hereunder by Cardinal, regardless of whether such claim is based upon any of the above stated reasons or otherwise. Results relate only to the samples identified above. This report shall not be reproduced except in full with written approval of Cardinal Laboratories.

Celey D. Keene, Lab Director/Quality Manager

PHONE (575) 393-2326 ° 101 E. MARLAND ° HOBBS, NM 88240

Notes and Definitions

ND	Analyte NOT DETECTED at or above the reporting limit
RPD	Relative Percent Difference
**	Samples not received at proper temperature of 6°C or below.
***	Insufficient time to reach temperature.
-	Chloride by SM4500Cl-B does not require samples be received at or below 6°C Samples reported on an as received basis (wet) unless otherwise noted on report

Cardinal Laboratories

*=Accredited Analyte

PLEASE NOTE: Liability and Damages. Cardinal's liability and client's exclusive remedy for any claim arising, whether based in contract or tort, shall be limited to the amount paid by client for analyses. All claims, including those for negligence and any other cause whatsoever shall be deemed waived unless made in writing and received by Cardinal within thirty (30) days after completion of the applicable service. In no event shall Cardinal be liable for incidental or consequential damages, including, without limitation, business interruptions, loss of use, or loss of profits incurred by client, its subsidiaries, affiliates or successors arising out of or related to the performance of the services hereunder by Cardinal, regardless of whether such claim is based upon any of the above stated reasons or otherwise. Results relate only to the samples identified above. This report shall not be reproduced except in full with written approval of Cardinal Laboratories.

A handwritten signature in black ink, appearing to read "Celey D. Keene".

Celey D. Keene, Lab Director/Quality Manager



101 East Marland, Hobbs, NM 88240
(575) 393-2326 FAX (575) 393-2476

CHAIN-OF-CUSTODY AND ANALYSIS REQUEST

Company Name: <u>Conoco Phillips</u>		P.O. #:		BILL TO				ANALYSIS REQUEST			
Project Manager: <u>Christian Luvu</u>		Company: <u>Tetra Tech</u>									
Address:		Attn: <u>Christian Luvu</u>									
City:		Address:									
State:		City:									
Zip:		State:									
Phone #:		Fax #:									
Project #: <u>212C-MD-02793</u>		Project Owner: <u>Release</u>									
Project Name: <u>James E Upper Battery</u>		State: <u>Release</u>									
Project Location: <u>Lea Co, NM</u>		Phone #:									
Sampler Name: <u>Andrew Garcia</u>		Fax #:									
FOR LAB USE ONLY		PRESERV		SAMPLING							
Lab I.D.		(G)RAB OR (C)OMP.		DATE		TIME					
Sample I.D.		# CONTAINERS		GROUNDWATER		WASTEWATER					
		SOIL		OIL		SLUDGE					
		OTHER :		ACID/BASE:		ICE / COOL					
		OTHER :									
1 <u>11330488</u>		G		2023		02/03		9:00		TPH	
2 <u>ESW-1</u>		1						9:15		BTX	
3 <u>ESW-2</u>								9:30		Chloride 4500	
4 <u>ESW-3</u>								9:45			
5 <u>ESW-4</u>								10:00			
6 <u>ESW-5</u>								10:15			
7 <u>ESW-6</u>								10:30			
8 <u>ES-8</u>								10:45			
9 <u>FS-13</u>								11:00			
10 <u>FS-14</u>											

PLEASE NOTE: Liability and Damages. Cardinal's liability and client's exclusive remedy for any claim arising from this contract or test, shall be limited to the amount paid by the client for the analysis. All claims, including those for negligence and any other cause whatsoever, shall be deemed waived unless made in writing and received by Cardinal within 30 days after completion of the applicable analysis. In no event shall Cardinal be liable for incidental or consequential damages, including without limitation, business interruptions, loss of use, or loss of profits incurred by client, its subsidiaries, affiliates or successors arising out of or related to the performance of services hereunder by Cardinal, regardless of whether such claim is based upon any of the above stated reasons or otherwise.

Relinquished By: Andrew Garcia Date: 02/03/23 Received By: Speed Riquelme Time: 1409

Relinquished By: _____ Date: _____ Received By: _____ Time: _____

Delivered By: (Circle One) Observed Temp. °C 21.1° Sample Condition Intact CHECKED BY: SR (Initials)

Sampler - UPS - Bus - Other: Corrected Temp. °C 20.5° Cool ☐ Yes ☒ No ☐ Yes ☒ No

Turnaround Time: Standard ☐ Rush ☒ Bacteria (only) ☐ Sample Condition ☐ Cool ☐ Intact ☐ Yes ☒ No ☐ Yes ☒ No Corrected Temp. °C

Thermometer ID #113 244R Correction Factor -0.6°C

REMARKS: Christian Luvu & Tetra Tech
Ryan, Dickson & Tetra Tech

Verbal Result: ☐ Yes ☐ No Add'l Phone #: _____
All Results are emailed. Please provide Email address: _____

† Cardinal cannot accept verbal changes. Please email changes to celey.keene@cardinallabsnm.com



PHONE (575) 393-2326 ° 101 E. MARLAND ° HOBBS, NM 88240

February 08, 2023

CHRISTIAN LLULL

TETRA TECH

901 WEST WALL STREET , STE 100

MIDLAND, TX 79701

RE: JAMES E UPPER BATTERY RELEASE

Enclosed are the results of analyses for samples received by the laboratory on 02/07/23 16:00.

Cardinal Laboratories is accredited through Texas NELAP under certificate number T104704398-22-15. Accreditation applies to drinking water, non-potable water and solid and chemical materials. All accredited analytes are denoted by an asterisk (*). For a complete list of accredited analytes and matrices visit the TCEQ website at www.tceq.texas.gov/field/qa/lab_accred_certif.html.

Cardinal Laboratories is accredited through the State of Colorado Department of Public Health and Environment for:

Method EPA 552.2	Haloacetic Acids (HAA-5)
Method EPA 524.2	Total Trihalomethanes (TTHM)
Method EPA 524.4	Regulated VOCs (V1, V2, V3)

Accreditation applies to public drinking water matrices.

This report meets NELAP requirements and is made up of a cover page, analytical results, and a copy of the original chain-of-custody. If you have any questions concerning this report, please feel free to contact me.

Sincerely,

A handwritten signature in black ink that reads "Celey D. Keene". The signature is written in a cursive, flowing style.

Celey D. Keene

Lab Director/Quality Manager



PHONE (575) 393-2326 ° 101 E. MARLAND ° HOBBS, NM 88240

Analytical Results For:

TETRA TECH
 CHRISTIAN LLULL
 901 WEST WALL STREET , STE 100
 MIDLAND TX, 79701
 Fax To: (432) 682-3946

Received:	02/07/2023	Sampling Date:	02/07/2023
Reported:	02/08/2023	Sampling Type:	Soil
Project Name:	JAMES E UPPER BATTERY RELEASE	Sampling Condition:	** (See Notes)
Project Number:	212C-MD-02793	Sample Received By:	Tamara Oldaker
Project Location:	COP - LEA COUNTY, NM		

Sample ID: FS - 6 (H230531-01)

BTX 8021B		mg/kg		Analyzed By: JH/						
Analyte	Result	Reporting Limit	Analyzed	Method Blank	BS	% Recovery	True Value QC	RPD	Qualifier	
Benzene*	<0.050	0.050	02/07/2023	ND	2.05	103	2.00	2.25		
Toluene*	<0.050	0.050	02/07/2023	ND	2.12	106	2.00	1.83		
Ethylbenzene*	<0.050	0.050	02/07/2023	ND	2.07	103	2.00	1.88		
Total Xylenes*	<0.150	0.150	02/07/2023	ND	6.33	106	6.00	2.37		
Total BTX	<0.300	0.300	02/07/2023	ND						

Surrogate: 4-Bromofluorobenzene (PID) 110 % 71.5-134

Chloride, SM4500Cl-B		mg/kg		Analyzed By: AC						
Analyte	Result	Reporting Limit	Analyzed	Method Blank	BS	% Recovery	True Value QC	RPD	Qualifier	
Chloride	1070	16.0	02/08/2023	ND	416	104	400	10.9		

TPH 8015M		mg/kg		Analyzed By: MS					
Analyte	Result	Reporting Limit	Analyzed	Method Blank	BS	% Recovery	True Value QC	RPD	Qualifier
GRO C6-C10*	<10.0	10.0	02/08/2023	ND	204	102	200	3.44	
DRO >C10-C28*	13.0	10.0	02/08/2023	ND	210	105	200	2.31	
EXT DRO >C28-C36	<10.0	10.0	02/08/2023	ND					

Surrogate: 1-Chlorooctane 101 % 48.2-134

Surrogate: 1-Chlorooctadecane 119 % 49.1-148

Cardinal Laboratories

*=Accredited Analyte

PLEASE NOTE: Liability and Damages. Cardinal's liability and client's exclusive remedy for any claim arising, whether based in contract or tort, shall be limited to the amount paid by client for analyses. All claims, including those for negligence and any other cause whatsoever shall be deemed waived unless made in writing and received by Cardinal within thirty (30) days after completion of the applicable service. In no event shall Cardinal be liable for incidental or consequential damages, including, without limitation, business interruptions, loss of use, or loss of profits incurred by client, its subsidiaries, affiliates or successors arising out of or related to the performance of the services hereunder by Cardinal, regardless of whether such claim is based upon any of the above stated reasons or otherwise. Results relate only to the samples identified above. This report shall not be reproduced except in full with written approval of Cardinal Laboratories.

Celey D. Keene, Lab Director/Quality Manager



PHONE (575) 393-2326 ° 101 E. MARLAND ° HOBBS, NM 88240

Analytical Results For:

TETRA TECH
 CHRISTIAN LLULL
 901 WEST WALL STREET , STE 100
 MIDLAND TX, 79701
 Fax To: (432) 682-3946

Received:	02/07/2023	Sampling Date:	02/07/2023
Reported:	02/08/2023	Sampling Type:	Soil
Project Name:	JAMES E UPPER BATTERY RELEASE	Sampling Condition:	** (See Notes)
Project Number:	212C-MD-02793	Sample Received By:	Tamara Oldaker
Project Location:	COP - LEA COUNTY, NM		

Sample ID: FS - 7 (H230531-02)

BTEx 8021B		mg/kg		Analyzed By: JH/						
Analyte	Result	Reporting Limit	Analyzed	Method Blank	BS	% Recovery	True Value QC	RPD	Qualifier	
Benzene*	<0.050	0.050	02/07/2023	ND	2.05	103	2.00	2.25		
Toluene*	<0.050	0.050	02/07/2023	ND	2.12	106	2.00	1.83		
Ethylbenzene*	<0.050	0.050	02/07/2023	ND	2.07	103	2.00	1.88		
Total Xylenes*	<0.150	0.150	02/07/2023	ND	6.33	106	6.00	2.37		
Total BTEx	<0.300	0.300	02/07/2023	ND						

Surrogate: 4-Bromofluorobenzene (PID) 110 % 71.5-134

Chloride, SM4500CI-B		mg/kg		Analyzed By: AC						
Analyte	Result	Reporting Limit	Analyzed	Method Blank	BS	% Recovery	True Value QC	RPD	Qualifier	
Chloride	656	16.0	02/08/2023	ND	416	104	400	10.9		

TPH 8015M		mg/kg		Analyzed By: MS					
Analyte	Result	Reporting Limit	Analyzed	Method Blank	BS	% Recovery	True Value QC	RPD	Qualifier
GRO C6-C10*	<10.0	10.0	02/08/2023	ND	204	102	200	3.44	
DRO >C10-C28*	<10.0	10.0	02/08/2023	ND	210	105	200	2.31	
EXT DRO >C28-C36	<10.0	10.0	02/08/2023	ND					

Surrogate: 1-Chlorooctane 104 % 48.2-134

Surrogate: 1-Chlorooctadecane 124 % 49.1-148

Cardinal Laboratories

*=Accredited Analyte

PLEASE NOTE: Liability and Damages. Cardinal's liability and client's exclusive remedy for any claim arising, whether based in contract or tort, shall be limited to the amount paid by client for analyses. All claims, including those for negligence and any other cause whatsoever shall be deemed waived unless made in writing and received by Cardinal within thirty (30) days after completion of the applicable service. In no event shall Cardinal be liable for incidental or consequential damages, including, without limitation, business interruptions, loss of use, or loss of profits incurred by client, its subsidiaries, affiliates or successors arising out of or related to the performance of the services hereunder by Cardinal, regardless of whether such claim is based upon any of the above stated reasons or otherwise. Results relate only to the samples identified above. This report shall not be reproduced except in full with written approval of Cardinal Laboratories.

Celey D. Keene, Lab Director/Quality Manager



PHONE (575) 393-2326 ° 101 E. MARLAND ° HOBBS, NM 88240

Analytical Results For:

TETRA TECH
 CHRISTIAN LLULL
 901 WEST WALL STREET , STE 100
 MIDLAND TX, 79701
 Fax To: (432) 682-3946

Received:	02/07/2023	Sampling Date:	02/07/2023
Reported:	02/08/2023	Sampling Type:	Soil
Project Name:	JAMES E UPPER BATTERY RELEASE	Sampling Condition:	** (See Notes)
Project Number:	212C-MD-02793	Sample Received By:	Tamara Oldaker
Project Location:	COP - LEA COUNTY, NM		

Sample ID: FS - 9 (H230531-03)

BTEx 8021B		mg/kg		Analyzed By: JH/						
Analyte	Result	Reporting Limit	Analyzed	Method Blank	BS	% Recovery	True Value QC	RPD	Qualifier	
Benzene*	<0.050	0.050	02/07/2023	ND	2.05	103	2.00	2.25		
Toluene*	<0.050	0.050	02/07/2023	ND	2.12	106	2.00	1.83		
Ethylbenzene*	<0.050	0.050	02/07/2023	ND	2.07	103	2.00	1.88		
Total Xylenes*	<0.150	0.150	02/07/2023	ND	6.33	106	6.00	2.37		
Total BTEx	<0.300	0.300	02/07/2023	ND						

Surrogate: 4-Bromofluorobenzene (PID) 111 % 71.5-134

Chloride, SM4500CI-B		mg/kg		Analyzed By: AC						
Analyte	Result	Reporting Limit	Analyzed	Method Blank	BS	% Recovery	True Value QC	RPD	Qualifier	
Chloride	304	16.0	02/08/2023	ND	416	104	400	10.9		

TPH 8015M		mg/kg		Analyzed By: MS					
Analyte	Result	Reporting Limit	Analyzed	Method Blank	BS	% Recovery	True Value QC	RPD	Qualifier
GRO C6-C10*	<10.0	10.0	02/08/2023	ND	204	102	200	3.44	
DRO >C10-C28*	<10.0	10.0	02/08/2023	ND	210	105	200	2.31	
EXT DRO >C28-C36	<10.0	10.0	02/08/2023	ND					

Surrogate: 1-Chlorooctane 93.7 % 48.2-134

Surrogate: 1-Chlorooctadecane 114 % 49.1-148

Cardinal Laboratories

*=Accredited Analyte

PLEASE NOTE: Liability and Damages. Cardinal's liability and client's exclusive remedy for any claim arising, whether based in contract or tort, shall be limited to the amount paid by client for analyses. All claims, including those for negligence and any other cause whatsoever shall be deemed waived unless made in writing and received by Cardinal within thirty (30) days after completion of the applicable service. In no event shall Cardinal be liable for incidental or consequential damages, including, without limitation, business interruptions, loss of use, or loss of profits incurred by client, its subsidiaries, affiliates or successors arising out of or related to the performance of the services hereunder by Cardinal, regardless of whether such claim is based upon any of the above stated reasons or otherwise. Results relate only to the samples identified above. This report shall not be reproduced except in full with written approval of Cardinal Laboratories.

Celey D. Keene, Lab Director/Quality Manager



PHONE (575) 393-2326 ° 101 E. MARLAND ° HOBBS, NM 88240

Analytical Results For:

TETRA TECH
 CHRISTIAN LLULL
 901 WEST WALL STREET , STE 100
 MIDLAND TX, 79701
 Fax To: (432) 682-3946

Received:	02/07/2023	Sampling Date:	02/07/2023
Reported:	02/08/2023	Sampling Type:	Soil
Project Name:	JAMES E UPPER BATTERY RELEASE	Sampling Condition:	** (See Notes)
Project Number:	212C-MD-02793	Sample Received By:	Tamara Oldaker
Project Location:	COP - LEA COUNTY, NM		

Sample ID: FS - 10 (H230531-04)

BTEx 8021B		mg/kg		Analyzed By: JH/						
Analyte	Result	Reporting Limit	Analyzed	Method Blank	BS	% Recovery	True Value QC	RPD	Qualifier	
Benzene*	<0.050	0.050	02/07/2023	ND	2.05	103	2.00	2.25		
Toluene*	<0.050	0.050	02/07/2023	ND	2.12	106	2.00	1.83		
Ethylbenzene*	<0.050	0.050	02/07/2023	ND	2.07	103	2.00	1.88		
Total Xylenes*	<0.150	0.150	02/07/2023	ND	6.33	106	6.00	2.37		
Total BTEx	<0.300	0.300	02/07/2023	ND						

Surrogate: 4-Bromofluorobenzene (PID) 111 % 71.5-134

Chloride, SM4500CI-B		mg/kg		Analyzed By: AC						
Analyte	Result	Reporting Limit	Analyzed	Method Blank	BS	% Recovery	True Value QC	RPD	Qualifier	
Chloride	1330	16.0	02/08/2023	ND	416	104	400	10.9		

TPH 8015M		mg/kg		Analyzed By: MS					
Analyte	Result	Reporting Limit	Analyzed	Method Blank	BS	% Recovery	True Value QC	RPD	Qualifier
GRO C6-C10*	<10.0	10.0	02/08/2023	ND	204	102	200	3.44	
DRO >C10-C28*	<10.0	10.0	02/08/2023	ND	210	105	200	2.31	
EXT DRO >C28-C36	<10.0	10.0	02/08/2023	ND					

Surrogate: 1-Chlorooctane 99.5 % 48.2-134

Surrogate: 1-Chlorooctadecane 117 % 49.1-148

Cardinal Laboratories

*=Accredited Analyte

PLEASE NOTE: Liability and Damages. Cardinal's liability and client's exclusive remedy for any claim arising, whether based in contract or tort, shall be limited to the amount paid by client for analyses. All claims, including those for negligence and any other cause whatsoever shall be deemed waived unless made in writing and received by Cardinal within thirty (30) days after completion of the applicable service. In no event shall Cardinal be liable for incidental or consequential damages, including, without limitation, business interruptions, loss of use, or loss of profits incurred by client, its subsidiaries, affiliates or successors arising out of or related to the performance of the services hereunder by Cardinal, regardless of whether such claim is based upon any of the above stated reasons or otherwise. Results relate only to the samples identified above. This report shall not be reproduced except in full with written approval of Cardinal Laboratories.

Celey D. Keene, Lab Director/Quality Manager



PHONE (575) 393-2326 ° 101 E. MARLAND ° HOBBS, NM 88240

Analytical Results For:

TETRA TECH
 CHRISTIAN LLULL
 901 WEST WALL STREET , STE 100
 MIDLAND TX, 79701
 Fax To: (432) 682-3946

Received:	02/07/2023	Sampling Date:	02/07/2023
Reported:	02/08/2023	Sampling Type:	Soil
Project Name:	JAMES E UPPER BATTERY RELEASE	Sampling Condition:	** (See Notes)
Project Number:	212C-MD-02793	Sample Received By:	Tamara Oldaker
Project Location:	COP - LEA COUNTY, NM		

Sample ID: FS - 12 (H230531-05)

BTEx 8021B		mg/kg		Analyzed By: JH/						
Analyte	Result	Reporting Limit	Analyzed	Method Blank	BS	% Recovery	True Value QC	RPD	Qualifier	
Benzene*	<0.050	0.050	02/07/2023	ND	2.05	103	2.00	2.25		
Toluene*	<0.050	0.050	02/07/2023	ND	2.12	106	2.00	1.83		
Ethylbenzene*	<0.050	0.050	02/07/2023	ND	2.07	103	2.00	1.88		
Total Xylenes*	<0.150	0.150	02/07/2023	ND	6.33	106	6.00	2.37		
Total BTEx	<0.300	0.300	02/07/2023	ND						

Surrogate: 4-Bromofluorobenzene (PID) 111 % 71.5-134

Chloride, SM4500CI-B		mg/kg		Analyzed By: AC						
Analyte	Result	Reporting Limit	Analyzed	Method Blank	BS	% Recovery	True Value QC	RPD	Qualifier	
Chloride	736	16.0	02/08/2023	ND	416	104	400	10.9		

TPH 8015M		mg/kg		Analyzed By: MS					
Analyte	Result	Reporting Limit	Analyzed	Method Blank	BS	% Recovery	True Value QC	RPD	Qualifier
GRO C6-C10*	<10.0	10.0	02/08/2023	ND	204	102	200	3.44	
DRO >C10-C28*	<10.0	10.0	02/08/2023	ND	210	105	200	2.31	
EXT DRO >C28-C36	<10.0	10.0	02/08/2023	ND					

Surrogate: 1-Chlorooctane 94.5 % 48.2-134

Surrogate: 1-Chlorooctadecane 118 % 49.1-148

Cardinal Laboratories

*=Accredited Analyte

PLEASE NOTE: Liability and Damages. Cardinal's liability and client's exclusive remedy for any claim arising, whether based in contract or tort, shall be limited to the amount paid by client for analyses. All claims, including those for negligence and any other cause whatsoever shall be deemed waived unless made in writing and received by Cardinal within thirty (30) days after completion of the applicable service. In no event shall Cardinal be liable for incidental or consequential damages, including, without limitation, business interruptions, loss of use, or loss of profits incurred by client, its subsidiaries, affiliates or successors arising out of or related to the performance of the services hereunder by Cardinal, regardless of whether such claim is based upon any of the above stated reasons or otherwise. Results relate only to the samples identified above. This report shall not be reproduced except in full with written approval of Cardinal Laboratories.

Celey D. Keene, Lab Director/Quality Manager



PHONE (575) 393-2326 ° 101 E. MARLAND ° HOBBS, NM 88240

Analytical Results For:

TETRA TECH
 CHRISTIAN LLULL
 901 WEST WALL STREET , STE 100
 MIDLAND TX, 79701
 Fax To: (432) 682-3946

Received:	02/07/2023	Sampling Date:	02/07/2023
Reported:	02/08/2023	Sampling Type:	Soil
Project Name:	JAMES E UPPER BATTERY RELEASE	Sampling Condition:	** (See Notes)
Project Number:	212C-MD-02793	Sample Received By:	Tamara Oldaker
Project Location:	COP - LEA COUNTY, NM		

Sample ID: ESW - 7 (H230531-06)

BTEx 8021B		mg/kg		Analyzed By: JH/						
Analyte	Result	Reporting Limit	Analyzed	Method Blank	BS	% Recovery	True Value QC	RPD	Qualifier	
Benzene*	<0.050	0.050	02/07/2023	ND	2.05	103	2.00	2.25		
Toluene*	<0.050	0.050	02/07/2023	ND	2.12	106	2.00	1.83		
Ethylbenzene*	<0.050	0.050	02/07/2023	ND	2.07	103	2.00	1.88		
Total Xylenes*	<0.150	0.150	02/07/2023	ND	6.33	106	6.00	2.37		
Total BTEx	<0.300	0.300	02/07/2023	ND						

Surrogate: 4-Bromofluorobenzene (PID) 109 % 71.5-134

Chloride, SM4500CI-B		mg/kg		Analyzed By: AC						
Analyte	Result	Reporting Limit	Analyzed	Method Blank	BS	% Recovery	True Value QC	RPD	Qualifier	
Chloride	432	16.0	02/08/2023	ND	416	104	400	10.9		

TPH 8015M		mg/kg		Analyzed By: MS					
Analyte	Result	Reporting Limit	Analyzed	Method Blank	BS	% Recovery	True Value QC	RPD	Qualifier
GRO C6-C10*	<10.0	10.0	02/08/2023	ND	204	102	200	3.44	
DRO >C10-C28*	<10.0	10.0	02/08/2023	ND	210	105	200	2.31	
EXT DRO >C28-C36	<10.0	10.0	02/08/2023	ND					

Surrogate: 1-Chlorooctane 106 % 48.2-134

Surrogate: 1-Chlorooctadecane 133 % 49.1-148

Cardinal Laboratories

*=Accredited Analyte

PLEASE NOTE: Liability and Damages. Cardinal's liability and client's exclusive remedy for any claim arising, whether based in contract or tort, shall be limited to the amount paid by client for analyses. All claims, including those for negligence and any other cause whatsoever shall be deemed waived unless made in writing and received by Cardinal within thirty (30) days after completion of the applicable service. In no event shall Cardinal be liable for incidental or consequential damages, including, without limitation, business interruptions, loss of use, or loss of profits incurred by client, its subsidiaries, affiliates or successors arising out of or related to the performance of the services hereunder by Cardinal, regardless of whether such claim is based upon any of the above stated reasons or otherwise. Results relate only to the samples identified above. This report shall not be reproduced except in full with written approval of Cardinal Laboratories.

Celey D. Keene, Lab Director/Quality Manager



PHONE (575) 393-2326 ° 101 E. MARLAND ° HOBBS, NM 88240

Analytical Results For:

TETRA TECH
 CHRISTIAN LLULL
 901 WEST WALL STREET , STE 100
 MIDLAND TX, 79701
 Fax To: (432) 682-3946

Received:	02/07/2023	Sampling Date:	02/07/2023
Reported:	02/08/2023	Sampling Type:	Soil
Project Name:	JAMES E UPPER BATTERY RELEASE	Sampling Condition:	** (See Notes)
Project Number:	212C-MD-02793	Sample Received By:	Tamara Oldaker
Project Location:	COP - LEA COUNTY, NM		

Sample ID: NSW - 8 (H230531-07)

BTEx 8021B		mg/kg		Analyzed By: JH/						
Analyte	Result	Reporting Limit	Analyzed	Method Blank	BS	% Recovery	True Value QC	RPD	Qualifier	
Benzene*	<0.050	0.050	02/07/2023	ND	2.05	103	2.00	2.25		
Toluene*	<0.050	0.050	02/07/2023	ND	2.12	106	2.00	1.83		
Ethylbenzene*	<0.050	0.050	02/07/2023	ND	2.07	103	2.00	1.88		
Total Xylenes*	<0.150	0.150	02/07/2023	ND	6.33	106	6.00	2.37		
Total BTEx	<0.300	0.300	02/07/2023	ND						

Surrogate: 4-Bromofluorobenzene (PID) 113 % 71.5-134

Chloride, SM4500CI-B		mg/kg		Analyzed By: AC						
Analyte	Result	Reporting Limit	Analyzed	Method Blank	BS	% Recovery	True Value QC	RPD	Qualifier	
Chloride	80.0	16.0	02/08/2023	ND	416	104	400	10.9		

TPH 8015M		mg/kg		Analyzed By: MS					
Analyte	Result	Reporting Limit	Analyzed	Method Blank	BS	% Recovery	True Value QC	RPD	Qualifier
GRO C6-C10*	<10.0	10.0	02/08/2023	ND	204	102	200	3.44	
DRO >C10-C28*	<10.0	10.0	02/08/2023	ND	210	105	200	2.31	
EXT DRO >C28-C36	<10.0	10.0	02/08/2023	ND					

Surrogate: 1-Chlorooctane 80.8 % 48.2-134

Surrogate: 1-Chlorooctadecane 99.1 % 49.1-148

Cardinal Laboratories

*=Accredited Analyte

PLEASE NOTE: Liability and Damages. Cardinal's liability and client's exclusive remedy for any claim arising, whether based in contract or tort, shall be limited to the amount paid by client for analyses. All claims, including those for negligence and any other cause whatsoever shall be deemed waived unless made in writing and received by Cardinal within thirty (30) days after completion of the applicable service. In no event shall Cardinal be liable for incidental or consequential damages, including, without limitation, business interruptions, loss of use, or loss of profits incurred by client, its subsidiaries, affiliates or successors arising out of or related to the performance of the services hereunder by Cardinal, regardless of whether such claim is based upon any of the above stated reasons or otherwise. Results relate only to the samples identified above. This report shall not be reproduced except in full with written approval of Cardinal Laboratories.

Celey D. Keene, Lab Director/Quality Manager



PHONE (575) 393-2326 ° 101 E. MARLAND ° HOBBS, NM 88240

Analytical Results For:

TETRA TECH
 CHRISTIAN LLULL
 901 WEST WALL STREET , STE 100
 MIDLAND TX, 79701
 Fax To: (432) 682-3946

Received:	02/07/2023	Sampling Date:	02/07/2023
Reported:	02/08/2023	Sampling Type:	Soil
Project Name:	JAMES E UPPER BATTERY RELEASE	Sampling Condition:	** (See Notes)
Project Number:	212C-MD-02793	Sample Received By:	Tamara Oldaker
Project Location:	COP - LEA COUNTY, NM		

Sample ID: NSW - 9 (H230531-08)

BTEx 8021B		mg/kg		Analyzed By: JH/						
Analyte	Result	Reporting Limit	Analyzed	Method Blank	BS	% Recovery	True Value QC	RPD	Qualifier	
Benzene*	<0.050	0.050	02/07/2023	ND	2.05	103	2.00	2.25		
Toluene*	<0.050	0.050	02/07/2023	ND	2.12	106	2.00	1.83		
Ethylbenzene*	<0.050	0.050	02/07/2023	ND	2.07	103	2.00	1.88		
Total Xylenes*	<0.150	0.150	02/07/2023	ND	6.33	106	6.00	2.37		
Total BTEx	<0.300	0.300	02/07/2023	ND						

Surrogate: 4-Bromofluorobenzene (PID) 108 % 71.5-134

Chloride, SM4500CI-B		mg/kg		Analyzed By: AC						
Analyte	Result	Reporting Limit	Analyzed	Method Blank	BS	% Recovery	True Value QC	RPD	Qualifier	
Chloride	64.0	16.0	02/08/2023	ND	400	100	400	3.92		

TPH 8015M		mg/kg		Analyzed By: MS					
Analyte	Result	Reporting Limit	Analyzed	Method Blank	BS	% Recovery	True Value QC	RPD	Qualifier
GRO C6-C10*	<10.0	10.0	02/08/2023	ND	204	102	200	3.44	
DRO >C10-C28*	<10.0	10.0	02/08/2023	ND	210	105	200	2.31	
EXT DRO >C28-C36	<10.0	10.0	02/08/2023	ND					

Surrogate: 1-Chlorooctane 103 % 48.2-134

Surrogate: 1-Chlorooctadecane 129 % 49.1-148

Cardinal Laboratories

*=Accredited Analyte

PLEASE NOTE: Liability and Damages. Cardinal's liability and client's exclusive remedy for any claim arising, whether based in contract or tort, shall be limited to the amount paid by client for analyses. All claims, including those for negligence and any other cause whatsoever shall be deemed waived unless made in writing and received by Cardinal within thirty (30) days after completion of the applicable service. In no event shall Cardinal be liable for incidental or consequential damages, including, without limitation, business interruptions, loss of use, or loss of profits incurred by client, its subsidiaries, affiliates or successors arising out of or related to the performance of the services hereunder by Cardinal, regardless of whether such claim is based upon any of the above stated reasons or otherwise. Results relate only to the samples identified above. This report shall not be reproduced except in full with written approval of Cardinal Laboratories.

Celey D. Keene, Lab Director/Quality Manager

PHONE (575) 393-2326 ° 101 E. MARLAND ° HOBBS, NM 88240

Notes and Definitions

ND	Analyte NOT DETECTED at or above the reporting limit
RPD	Relative Percent Difference
**	Samples not received at proper temperature of 6°C or below.
***	Insufficient time to reach temperature.
-	Chloride by SM4500Cl-B does not require samples be received at or below 6°C Samples reported on an as received basis (wet) unless otherwise noted on report

Cardinal Laboratories

*=Accredited Analyte

PLEASE NOTE: Liability and Damages. Cardinal's liability and client's exclusive remedy for any claim arising, whether based in contract or tort, shall be limited to the amount paid by client for analyses. All claims, including those for negligence and any other cause whatsoever shall be deemed waived unless made in writing and received by Cardinal within thirty (30) days after completion of the applicable service. In no event shall Cardinal be liable for incidental or consequential damages, including, without limitation, business interruptions, loss of use, or loss of profits incurred by client, its subsidiaries, affiliates or successors arising out of or related to the performance of the services hereunder by Cardinal, regardless of whether such claim is based upon any of the above stated reasons or otherwise. Results relate only to the samples identified above. This report shall not be reproduced except in full with written approval of Cardinal Laboratories.

A handwritten signature in black ink, appearing to read "Celey D. Keene".

Celey D. Keene, Lab Director/Quality Manager



CHAIN-OF-CUSTODY AND ANALYSIS REQUEST

101 East Marland, Hobbs, NM 88240
(575) 393-2326 FAX (575) 393-2476

Company Name: *ConocoPhillips*Project Manager: *John Ryan Dikerson*

Address:

City:

State:

Zip:

Phone #:

Fax #:

Project #:

Project Owner:

Project Name:

James E Upper Battery Release

Project Location:

Lee County, NM

Sample Name:

Lee County Battery Release

FOR LAB USE ONLY

P.O. #:

Company:

Attn:

Address:

City:

State:

Zip:

Phone #:

Fax #:

PRESERV

SAMPLING

Lab I.D.

Sample I.D.

H230531

1 ES-6
2 ES-7
3 ES-9
4 ES-10
5 ES-12
6 ESW-7
7 NSW-8
8 NSW-9

(G)RAB OR (C)OMP.

CONTAINERS

GROUNDWATER

WASTEWATER

SOIL

OIL

SLUDGE

OTHER

ACID/BASE:

ICE / COOL

OTHER

DATE

TIME

DATE

TIME

DATE

TIME

DATE

TIME

DATE

TIME

DATE

TIME

DATE

TIME

DATE

TIME

DATE

TIME

DATE

TIME

DATE

TIME

DATE

TIME

DATE

TIME

DATE

TIME

DATE

TIME

DATE

TIME

DATE

TIME

DATE

TIME

DATE

TIME

DATE

TIME

DATE

TIME

DATE

TIME

DATE

TIME

DATE

TIME

DATE

TIME

DATE

TIME

DATE

TIME

DATE

TIME

DATE

TIME

DATE

TIME

DATE

TIME

DATE

TIME

DATE

TIME

DATE

TIME

DATE

TIME

DATE

TIME

DATE

TIME

DATE

TIME

DATE

TIME

DATE

TIME

DATE

TIME

DATE

TIME

DATE

TIME

DATE

TIME

DATE

TIME

DATE

TIME

DATE

TIME

DATE

TIME

DATE

TIME

DATE

TIME

DATE

TIME

DATE

TIME

DATE

TIME

DATE

TIME

DATE

TIME

DATE

TIME

DATE

TIME

DATE

TIME

DATE

TIME

DATE

TIME

DATE

TIME

DATE

TIME

DATE

TIME

DATE

TIME

DATE

TIME

DATE

TIME

DATE

TIME

DATE

TIME

DATE

TIME

DATE

TIME

DATE

TIME

DATE

TIME

DATE

TIME

DATE

TIME

DATE

TIME

DATE

TIME

DATE

TIME

DATE

TIME

DATE

TIME

DATE

TIME

DATE

TIME

DATE

TIME

DATE

TIME

DATE

TIME

DATE

TIME

DATE

TIME

DATE

TIME

DATE

TIME

DATE

TIME

DATE

TIME

DATE

TIME

DATE

TIME

DATE

TIME

DATE

TIME

DATE

TIME

DATE

TIME

DATE

TIME

DATE

TIME

DATE

TIME

DATE

TIME

DATE

TIME

DATE

TIME

DATE

TIME

DATE

TIME

DATE

TIME

DATE

TIME

DATE

TIME

DATE

TIME

DATE

TIME

DATE

TIME

DATE

TIME

DATE

TIME

DATE

TIME

DATE

TIME

DATE

TIME

DATE

TIME

DATE

TIME

DATE

TIME

DATE

TIME

DATE

TIME

DATE

TIME

DATE

TIME

DATE

TIME

DATE

TIME

DATE

TIME

DATE

TIME

DATE

TIME

DATE

TIME

DATE

TIME

DATE

TIME

DATE

TIME

DATE

TIME

DATE

TIME

DATE

TIME

DATE

TIME

DATE

TIME

DATE

TIME

DATE

TIME

DATE

TIME

DATE

TIME

DATE

TIME

DATE

TIME

DATE

TIME

DATE

TIME

DATE

TIME

DATE

TIME

DATE

TIME

DATE

TIME

DATE

TIME

DATE

TIME

DATE

TIME

DATE

TIME

DATE

TIME

DATE

TIME

DATE

TIME

DATE

TIME

DATE

TIME

DATE

TIME

DATE

TIME

DATE

TIME

DATE

TIME

DATE

TIME

DATE



PHONE (575) 393-2326 ° 101 E. MARLAND ° HOBBS, NM 88240

February 10, 2023

RYAN DICKERSON

TETRA TECH

901 WEST WALL STREET , STE 100

MIDLAND, TX 79701

RE: JAMES E UPPER BATTERY RELEASE

Enclosed are the results of analyses for samples received by the laboratory on 02/09/23 15:32.

Cardinal Laboratories is accredited through Texas NELAP under certificate number T104704398-22-15. Accreditation applies to drinking water, non-potable water and solid and chemical materials. All accredited analytes are denoted by an asterisk (*). For a complete list of accredited analytes and matrices visit the TCEQ website at www.tceq.texas.gov/field/qa/lab_accred_certif.html.

Cardinal Laboratories is accredited through the State of Colorado Department of Public Health and Environment for:

Method EPA 552.2	Haloacetic Acids (HAA-5)
Method EPA 524.2	Total Trihalomethanes (TTHM)
Method EPA 524.4	Regulated VOCs (V1, V2, V3)

Accreditation applies to public drinking water matrices.

This report meets NELAP requirements and is made up of a cover page, analytical results, and a copy of the original chain-of-custody. If you have any questions concerning this report, please feel free to contact me.

Sincerely,

A handwritten signature in black ink that reads "Mike Snyder". The signature is fluid and cursive, with the first name "Mike" and last name "Snyder" clearly distinguishable.

Mike Snyder For Celey D. Keene

Lab Director/Quality Manager



PHONE (575) 393-2326 • 101 E. MARLAND • HOBBS, NM 88240

Analytical Results For:

TETRA TECH
 RYAN DICKERSON
 901 WEST WALL STREET , STE 100
 MIDLAND TX, 79701
 Fax To: (432) 682-3946

Received:	02/09/2023	Sampling Date:	02/09/2023
Reported:	02/10/2023	Sampling Type:	Soil
Project Name:	JAMES E UPPER BATTERY RELEASE	Sampling Condition:	Cool & Intact
Project Number:	212C-MD-02793	Sample Received By:	Shalyn Rodriguez
Project Location:	COP - LEA COUNTY, NM		

Sample ID: WSW - 6 (H230611-01)

BTEx 8021B		mg/kg		Analyzed By: JH/						
Analyte	Result	Reporting Limit	Analyzed	Method Blank	BS	% Recovery	True Value QC	RPD	Qualifier	
Benzene*	<0.050	0.050	02/09/2023	ND	1.89	94.3	2.00	11.0		
Toluene*	<0.050	0.050	02/09/2023	ND	1.92	96.1	2.00	13.0		
Ethylbenzene*	<0.050	0.050	02/09/2023	ND	1.90	94.9	2.00	11.0		
Total Xylenes*	<0.150	0.150	02/09/2023	ND	5.86	97.6	6.00	10.8		
Total BTEX	<0.300	0.300	02/09/2023	ND						

Surrogate: 4-Bromofluorobenzene (PID) 108 % 71.5-134

Chloride, SM4500Cl-B		mg/kg		Analyzed By: AC						
Analyte	Result	Reporting Limit	Analyzed	Method Blank	BS	% Recovery	True Value QC	RPD	Qualifier	
Chloride	944	16.0	02/10/2023	ND	432	108	400	0.00		

TPH 8015M		mg/kg		Analyzed By: MS					
Analyte	Result	Reporting Limit	Analyzed	Method Blank	BS	% Recovery	True Value QC	RPD	Qualifier
GRO C6-C10*	<10.0	10.0	02/10/2023	ND	176	87.8	200	2.16	
DRO >C10-C28*	152	10.0	02/10/2023	ND	188	93.8	200	0.765	
EXT DRO >C28-C36	57.8	10.0	02/10/2023	ND					

Surrogate: 1-Chlorooctane 110 % 48.2-134

Surrogate: 1-Chlorooctadecane 111 % 49.1-148

Cardinal Laboratories

*=Accredited Analyte

PLEASE NOTE: Liability and Damages. Cardinal's liability and client's exclusive remedy for any claim arising, whether based in contract or tort, shall be limited to the amount paid by client for analyses. All claims, including those for negligence and any other cause whatsoever shall be deemed waived unless made in writing and received by Cardinal within thirty (30) days after completion of the applicable service. In no event shall Cardinal be liable for incidental or consequential damages, including, without limitation, business interruptions, loss of use, or loss of profits incurred by client, its subsidiaries, affiliates or successors arising out of or related to the performance of the services hereunder by Cardinal, regardless of whether such claim is based upon any of the above stated reasons or otherwise. Results relate only to the samples identified above. This report shall not be reproduced except in full with written approval of Cardinal Laboratories.

Mike Snyder For Celey D. Keene, Lab Director/Quality Manager



PHONE (575) 393-2326 ° 101 E. MARLAND ° HOBBS, NM 88240

Analytical Results For:

TETRA TECH
 RYAN DICKERSON
 901 WEST WALL STREET , STE 100
 MIDLAND TX, 79701
 Fax To: (432) 682-3946

Received:	02/09/2023	Sampling Date:	02/09/2023
Reported:	02/10/2023	Sampling Type:	Soil
Project Name:	JAMES E UPPER BATTERY RELEASE	Sampling Condition:	Cool & Intact
Project Number:	212C-MD-02793	Sample Received By:	Shalyn Rodriguez
Project Location:	COP - LEA COUNTY, NM		

Sample ID: WSW - 7 (H230611-02)

BTEx 8021B		mg/kg		Analyzed By: JH/						
Analyte	Result	Reporting Limit	Analyzed	Method Blank	BS	% Recovery	True Value QC	RPD	Qualifier	
Benzene*	<0.050	0.050	02/09/2023	ND	1.89	94.3	2.00	11.0		
Toluene*	<0.050	0.050	02/09/2023	ND	1.92	96.1	2.00	13.0		
Ethylbenzene*	<0.050	0.050	02/09/2023	ND	1.90	94.9	2.00	11.0		
Total Xylenes*	<0.150	0.150	02/09/2023	ND	5.86	97.6	6.00	10.8		
Total BTEx	<0.300	0.300	02/09/2023	ND						

Surrogate: 4-Bromofluorobenzene (PID) 108 % 71.5-134

Chloride, SM4500Cl-B		mg/kg		Analyzed By: AC					
Analyte	Result	Reporting Limit	Analyzed	Method Blank	BS	% Recovery	True Value QC	RPD	Qualifier
Chloride	96.0	16.0	02/10/2023	ND	432	108	400	0.00	

TPH 8015M		mg/kg		Analyzed By: MS					
Analyte	Result	Reporting Limit	Analyzed	Method Blank	BS	% Recovery	True Value QC	RPD	Qualifier
GRO C6-C10*	<10.0	10.0	02/09/2023	ND	176	87.8	200	2.16	
DRO >C10-C28*	<10.0	10.0	02/09/2023	ND	188	93.8	200	0.765	
EXT DRO >C28-C36	<10.0	10.0	02/09/2023	ND					

Surrogate: 1-Chlorooctane 100 % 48.2-134

Surrogate: 1-Chlorooctadecane 118 % 49.1-148

Cardinal Laboratories

*=Accredited Analyte

PLEASE NOTE: Liability and Damages. Cardinal's liability and client's exclusive remedy for any claim arising, whether based in contract or tort, shall be limited to the amount paid by client for analyses. All claims, including those for negligence and any other cause whatsoever shall be deemed waived unless made in writing and received by Cardinal within thirty (30) days after completion of the applicable service. In no event shall Cardinal be liable for incidental or consequential damages, including, without limitation, business interruptions, loss of use, or loss of profits incurred by client, its subsidiaries, affiliates or successors arising out of or related to the performance of the services hereunder by Cardinal, regardless of whether such claim is based upon any of the above stated reasons or otherwise. Results relate only to the samples identified above. This report shall not be reproduced except in full with written approval of Cardinal Laboratories.

Mike Snyder For Celey D. Keene, Lab Director/Quality Manager



PHONE (575) 393-2326 ° 101 E. MARLAND ° HOBBS, NM 88240

Analytical Results For:

TETRA TECH
 RYAN DICKERSON
 901 WEST WALL STREET , STE 100
 MIDLAND TX, 79701
 Fax To: (432) 682-3946

Received:	02/09/2023	Sampling Date:	02/09/2023
Reported:	02/10/2023	Sampling Type:	Soil
Project Name:	JAMES E UPPER BATTERY RELEASE	Sampling Condition:	Cool & Intact
Project Number:	212C-MD-02793	Sample Received By:	Shalyn Rodriguez
Project Location:	COP - LEA COUNTY, NM		

Sample ID: WSW - 8 (H230611-03)

BTEx 8021B		mg/kg		Analyzed By: JH/						
Analyte	Result	Reporting Limit	Analyzed	Method Blank	BS	% Recovery	True Value QC	RPD	Qualifier	
Benzene*	<0.050	0.050	02/09/2023	ND	1.89	94.3	2.00	11.0		
Toluene*	<0.050	0.050	02/09/2023	ND	1.92	96.1	2.00	13.0		
Ethylbenzene*	<0.050	0.050	02/09/2023	ND	1.90	94.9	2.00	11.0		
Total Xylenes*	<0.150	0.150	02/09/2023	ND	5.86	97.6	6.00	10.8		
Total BTEx	<0.300	0.300	02/09/2023	ND						

Surrogate: 4-Bromofluorobenzene (PID) 110 % 71.5-134

Chloride, SM4500CI-B		mg/kg		Analyzed By: AC					
Analyte	Result	Reporting Limit	Analyzed	Method Blank	BS	% Recovery	True Value QC	RPD	Qualifier
Chloride	352	16.0	02/10/2023	ND	432	108	400	0.00	

TPH 8015M		mg/kg		Analyzed By: MS					
Analyte	Result	Reporting Limit	Analyzed	Method Blank	BS	% Recovery	True Value QC	RPD	Qualifier
GRO C6-C10*	<10.0	10.0	02/10/2023	ND	176	87.8	200	2.16	
DRO >C10-C28*	64.3	10.0	02/10/2023	ND	188	93.8	200	0.765	
EXT DRO >C28-C36	19.6	10.0	02/10/2023	ND					

Surrogate: 1-Chlorooctane 103 % 48.2-134

Surrogate: 1-Chlorooctadecane 117 % 49.1-148

Cardinal Laboratories

*=Accredited Analyte

PLEASE NOTE: Liability and Damages. Cardinal's liability and client's exclusive remedy for any claim arising, whether based in contract or tort, shall be limited to the amount paid by client for analyses. All claims, including those for negligence and any other cause whatsoever shall be deemed waived unless made in writing and received by Cardinal within thirty (30) days after completion of the applicable service. In no event shall Cardinal be liable for incidental or consequential damages, including, without limitation, business interruptions, loss of use, or loss of profits incurred by client, its subsidiaries, affiliates or successors arising out of or related to the performance of the services hereunder by Cardinal, regardless of whether such claim is based upon any of the above stated reasons or otherwise. Results relate only to the samples identified above. This report shall not be reproduced except in full with written approval of Cardinal Laboratories.

Mike Snyder For Celey D. Keene, Lab Director/Quality Manager



PHONE (575) 393-2326 ° 101 E. MARLAND ° HOBBS, NM 88240

Analytical Results For:

TETRA TECH
 RYAN DICKERSON
 901 WEST WALL STREET , STE 100
 MIDLAND TX, 79701
 Fax To: (432) 682-3946

Received:	02/09/2023	Sampling Date:	02/09/2023
Reported:	02/10/2023	Sampling Type:	Soil
Project Name:	JAMES E UPPER BATTERY RELEASE	Sampling Condition:	Cool & Intact
Project Number:	212C-MD-02793	Sample Received By:	Shalyn Rodriguez
Project Location:	COP - LEA COUNTY, NM		

Sample ID: WSW - 9 (H230611-04)

BTEx 8021B		mg/kg		Analyzed By: JH/					
Analyte	Result	Reporting Limit	Analyzed	Method Blank	BS	% Recovery	True Value QC	RPD	Qualifier
Benzene*	<0.050	0.050	02/10/2023	ND	1.89	94.3	2.00	11.0	
Toluene*	<0.050	0.050	02/10/2023	ND	1.92	96.1	2.00	13.0	
Ethylbenzene*	<0.050	0.050	02/10/2023	ND	1.90	94.9	2.00	11.0	
Total Xylenes*	<0.150	0.150	02/10/2023	ND	5.86	97.6	6.00	10.8	
Total BTEX	<0.300	0.300	02/10/2023	ND					

Surrogate: 4-Bromofluorobenzene (PID) 108 % 71.5-134

Chloride, SM4500Cl-B		mg/kg		Analyzed By: AC						
Analyte	Result	Reporting Limit	Analyzed	Method Blank	BS	% Recovery	True Value QC	RPD	Qualifier	
Chloride	368	16.0	02/10/2023	ND	432	108	400	0.00		

TPH 8015M		mg/kg		Analyzed By: MS					
Analyte	Result	Reporting Limit	Analyzed	Method Blank	BS	% Recovery	True Value QC	RPD	Qualifier
GRO C6-C10*	<10.0	10.0	02/09/2023	ND	176	87.8	200	2.16	
DRO >C10-C28*	<10.0	10.0	02/09/2023	ND	188	93.8	200	0.765	
EXT DRO >C28-C36	<10.0	10.0	02/09/2023	ND					

Surrogate: 1-Chlorooctane 110 % 48.2-134

Surrogate: 1-Chlorooctadecane 127 % 49.1-148

Cardinal Laboratories

*=Accredited Analyte

PLEASE NOTE: Liability and Damages. Cardinal's liability and client's exclusive remedy for any claim arising, whether based in contract or tort, shall be limited to the amount paid by client for analyses. All claims, including those for negligence and any other cause whatsoever shall be deemed waived unless made in writing and received by Cardinal within thirty (30) days after completion of the applicable service. In no event shall Cardinal be liable for incidental or consequential damages, including, without limitation, business interruptions, loss of use, or loss of profits incurred by client, its subsidiaries, affiliates or successors arising out of or related to the performance of the services hereunder by Cardinal, regardless of whether such claim is based upon any of the above stated reasons or otherwise. Results relate only to the samples identified above. This report shall not be reproduced except in full with written approval of Cardinal Laboratories.

Mike Snyder For Celey D. Keene, Lab Director/Quality Manager



PHONE (575) 393-2326 ° 101 E. MARLAND ° HOBBS, NM 88240

Analytical Results For:

TETRA TECH
 RYAN DICKERSON
 901 WEST WALL STREET , STE 100
 MIDLAND TX, 79701
 Fax To: (432) 682-3946

Received:	02/09/2023	Sampling Date:	02/09/2023
Reported:	02/10/2023	Sampling Type:	Soil
Project Name:	JAMES E UPPER BATTERY RELEASE	Sampling Condition:	Cool & Intact
Project Number:	212C-MD-02793	Sample Received By:	Shalyn Rodriguez
Project Location:	COP - LEA COUNTY, NM		

Sample ID: WSW - 10 (H230611-05)

BTEx 8021B		mg/kg		Analyzed By: JH/						
Analyte	Result	Reporting Limit	Analyzed	Method Blank	BS	% Recovery	True Value QC	RPD	Qualifier	
Benzene*	<0.050	0.050	02/10/2023	ND	1.89	94.3	2.00	11.0		
Toluene*	<0.050	0.050	02/10/2023	ND	1.92	96.1	2.00	13.0		
Ethylbenzene*	<0.050	0.050	02/10/2023	ND	1.90	94.9	2.00	11.0		
Total Xylenes*	<0.150	0.150	02/10/2023	ND	5.86	97.6	6.00	10.8		
Total BTEX	<0.300	0.300	02/10/2023	ND						

Surrogate: 4-Bromofluorobenzene (PID) 109 % 71.5-134

Chloride, SM4500Cl-B		mg/kg		Analyzed By: AC						
Analyte	Result	Reporting Limit	Analyzed	Method Blank	BS	% Recovery	True Value QC	RPD	Qualifier	
Chloride	272	16.0	02/10/2023	ND	432	108	400	0.00		

TPH 8015M		mg/kg		Analyzed By: MS					
Analyte	Result	Reporting Limit	Analyzed	Method Blank	BS	% Recovery	True Value QC	RPD	Qualifier
GRO C6-C10*	<10.0	10.0	02/09/2023	ND	176	87.8	200	2.16	
DRO >C10-C28*	<10.0	10.0	02/09/2023	ND	188	93.8	200	0.765	
EXT DRO >C28-C36	<10.0	10.0	02/09/2023	ND					

Surrogate: 1-Chlorooctane 105 % 48.2-134

Surrogate: 1-Chlorooctadecane 121 % 49.1-148

Cardinal Laboratories

*=Accredited Analyte

PLEASE NOTE: Liability and Damages. Cardinal's liability and client's exclusive remedy for any claim arising, whether based in contract or tort, shall be limited to the amount paid by client for analyses. All claims, including those for negligence and any other cause whatsoever shall be deemed waived unless made in writing and received by Cardinal within thirty (30) days after completion of the applicable service. In no event shall Cardinal be liable for incidental or consequential damages, including, without limitation, business interruptions, loss of use, or loss of profits incurred by client, its subsidiaries, affiliates or successors arising out of or related to the performance of the services hereunder by Cardinal, regardless of whether such claim is based upon any of the above stated reasons or otherwise. Results relate only to the samples identified above. This report shall not be reproduced except in full with written approval of Cardinal Laboratories.

Mike Snyder For Celey D. Keene, Lab Director/Quality Manager



PHONE (575) 393-2326 ° 101 E. MARLAND ° HOBBS, NM 88240

Analytical Results For:

TETRA TECH
 RYAN DICKERSON
 901 WEST WALL STREET , STE 100
 MIDLAND TX, 79701
 Fax To: (432) 682-3946

Received:	02/09/2023	Sampling Date:	02/09/2023
Reported:	02/10/2023	Sampling Type:	Soil
Project Name:	JAMES E UPPER BATTERY RELEASE	Sampling Condition:	Cool & Intact
Project Number:	212C-MD-02793	Sample Received By:	Shalyn Rodriguez
Project Location:	COP - LEA COUNTY, NM		

Sample ID: WSW - 11 (H230611-06)

BTEx 8021B		mg/kg		Analyzed By: JH/						
Analyte	Result	Reporting Limit	Analyzed	Method Blank	BS	% Recovery	True Value QC	RPD	Qualifier	
Benzene*	<0.050	0.050	02/10/2023	ND	1.89	94.3	2.00	11.0		
Toluene*	<0.050	0.050	02/10/2023	ND	1.92	96.1	2.00	13.0		
Ethylbenzene*	<0.050	0.050	02/10/2023	ND	1.90	94.9	2.00	11.0		
Total Xylenes*	<0.150	0.150	02/10/2023	ND	5.86	97.6	6.00	10.8		
Total BTEX	<0.300	0.300	02/10/2023	ND						

Surrogate: 4-Bromofluorobenzene (PID) 111 % 71.5-134

Chloride, SM4500Cl-B		mg/kg		Analyzed By: AC					
Analyte	Result	Reporting Limit	Analyzed	Method Blank	BS	% Recovery	True Value QC	RPD	Qualifier
Chloride	576	16.0	02/10/2023	ND	432	108	400	0.00	

TPH 8015M		mg/kg		Analyzed By: MS					
Analyte	Result	Reporting Limit	Analyzed	Method Blank	BS	% Recovery	True Value QC	RPD	Qualifier
GRO C6-C10*	<10.0	10.0	02/09/2023	ND	176	87.8	200	2.16	
DRO >C10-C28*	<10.0	10.0	02/09/2023	ND	188	93.8	200	0.765	
EXT DRO >C28-C36	<10.0	10.0	02/09/2023	ND					

Surrogate: 1-Chlorooctane 103 % 48.2-134

Surrogate: 1-Chlorooctadecane 121 % 49.1-148

Cardinal Laboratories

*=Accredited Analyte

PLEASE NOTE: Liability and Damages. Cardinal's liability and client's exclusive remedy for any claim arising, whether based in contract or tort, shall be limited to the amount paid by client for analyses. All claims, including those for negligence and any other cause whatsoever shall be deemed waived unless made in writing and received by Cardinal within thirty (30) days after completion of the applicable service. In no event shall Cardinal be liable for incidental or consequential damages, including, without limitation, business interruptions, loss of use, or loss of profits incurred by client, its subsidiaries, affiliates or successors arising out of or related to the performance of the services hereunder by Cardinal, regardless of whether such claim is based upon any of the above stated reasons or otherwise. Results relate only to the samples identified above. This report shall not be reproduced except in full with written approval of Cardinal Laboratories.

Mike Snyder For Celey D. Keene, Lab Director/Quality Manager



PHONE (575) 393-2326 ° 101 E. MARLAND ° HOBBS, NM 88240

Analytical Results For:

TETRA TECH
 RYAN DICKERSON
 901 WEST WALL STREET , STE 100
 MIDLAND TX, 79701
 Fax To: (432) 682-3946

Received:	02/09/2023	Sampling Date:	02/09/2023
Reported:	02/10/2023	Sampling Type:	Soil
Project Name:	JAMES E UPPER BATTERY RELEASE	Sampling Condition:	Cool & Intact
Project Number:	212C-MD-02793	Sample Received By:	Shalyn Rodriguez
Project Location:	COP - LEA COUNTY, NM		

Sample ID: WSW - 12 (H230611-07)

BTEx 8021B		mg/kg		Analyzed By: JH/						
Analyte	Result	Reporting Limit	Analyzed	Method Blank	BS	% Recovery	True Value QC	RPD	Qualifier	
Benzene*	<0.050	0.050	02/10/2023	ND	1.89	94.3	2.00	11.0		
Toluene*	<0.050	0.050	02/10/2023	ND	1.92	96.1	2.00	13.0		
Ethylbenzene*	<0.050	0.050	02/10/2023	ND	1.90	94.9	2.00	11.0		
Total Xylenes*	<0.150	0.150	02/10/2023	ND	5.86	97.6	6.00	10.8		
Total BTEX	<0.300	0.300	02/10/2023	ND						

Surrogate: 4-Bromofluorobenzene (PID) 110 % 71.5-134

Chloride, SM4500Cl-B		mg/kg		Analyzed By: AC						
Analyte	Result	Reporting Limit	Analyzed	Method Blank	BS	% Recovery	True Value QC	RPD	Qualifier	
Chloride	512	16.0	02/10/2023	ND	432	108	400	0.00		

TPH 8015M		mg/kg		Analyzed By: MS					
Analyte	Result	Reporting Limit	Analyzed	Method Blank	BS	% Recovery	True Value QC	RPD	Qualifier
GRO C6-C10*	<10.0	10.0	02/09/2023	ND	176	87.8	200	2.16	
DRO >C10-C28*	<10.0	10.0	02/09/2023	ND	188	93.8	200	0.765	
EXT DRO >C28-C36	11.7	10.0	02/09/2023	ND					

Surrogate: 1-Chlorooctane 89.7 % 48.2-134

Surrogate: 1-Chlorooctadecane 104 % 49.1-148

Cardinal Laboratories

*=Accredited Analyte

PLEASE NOTE: Liability and Damages. Cardinal's liability and client's exclusive remedy for any claim arising, whether based in contract or tort, shall be limited to the amount paid by client for analyses. All claims, including those for negligence and any other cause whatsoever shall be deemed waived unless made in writing and received by Cardinal within thirty (30) days after completion of the applicable service. In no event shall Cardinal be liable for incidental or consequential damages, including, without limitation, business interruptions, loss of use, or loss of profits incurred by client, its subsidiaries, affiliates or successors arising out of or related to the performance of the services hereunder by Cardinal, regardless of whether such claim is based upon any of the above stated reasons or otherwise. Results relate only to the samples identified above. This report shall not be reproduced except in full with written approval of Cardinal Laboratories.

Mike Snyder For Celey D. Keene, Lab Director/Quality Manager



PHONE (575) 393-2326 ° 101 E. MARLAND ° HOBBS, NM 88240

Analytical Results For:

TETRA TECH
 RYAN DICKERSON
 901 WEST WALL STREET , STE 100
 MIDLAND TX, 79701
 Fax To: (432) 682-3946

Received:	02/09/2023	Sampling Date:	02/09/2023
Reported:	02/10/2023	Sampling Type:	Soil
Project Name:	JAMES E UPPER BATTERY RELEASE	Sampling Condition:	Cool & Intact
Project Number:	212C-MD-02793	Sample Received By:	Shalyn Rodriguez
Project Location:	COP - LEA COUNTY, NM		

Sample ID: WSW - 13 (H230611-08)

BTX 8021B		mg/kg		Analyzed By: JH/						
Analyte	Result	Reporting Limit	Analyzed	Method Blank	BS	% Recovery	True Value QC	RPD	Qualifier	
Benzene*	<0.050	0.050	02/10/2023	ND	1.89	94.3	2.00	11.0		
Toluene*	<0.050	0.050	02/10/2023	ND	1.92	96.1	2.00	13.0		
Ethylbenzene*	<0.050	0.050	02/10/2023	ND	1.90	94.9	2.00	11.0		
Total Xylenes*	<0.150	0.150	02/10/2023	ND	5.86	97.6	6.00	10.8		
Total BTX	<0.300	0.300	02/10/2023	ND						

Surrogate: 4-Bromofluorobenzene (PID) 109 % 71.5-134

Chloride, SM4500CI-B		mg/kg		Analyzed By: AC						
Analyte	Result	Reporting Limit	Analyzed	Method Blank	BS	% Recovery	True Value QC	RPD	Qualifier	
Chloride	64.0	16.0	02/10/2023	ND	432	108	400	0.00		

TPH 8015M		mg/kg		Analyzed By: MS					
Analyte	Result	Reporting Limit	Analyzed	Method Blank	BS	% Recovery	True Value QC	RPD	Qualifier
GRO C6-C10*	<10.0	10.0	02/09/2023	ND	176	87.8	200	2.16	
DRO >C10-C28*	<10.0	10.0	02/09/2023	ND	188	93.8	200	0.765	
EXT DRO >C28-C36	<10.0	10.0	02/09/2023	ND					

Surrogate: 1-Chlorooctane 94.6 % 48.2-134

Surrogate: 1-Chlorooctadecane 111 % 49.1-148

Cardinal Laboratories

*=Accredited Analyte

PLEASE NOTE: Liability and Damages. Cardinal's liability and client's exclusive remedy for any claim arising, whether based in contract or tort, shall be limited to the amount paid by client for analyses. All claims, including those for negligence and any other cause whatsoever shall be deemed waived unless made in writing and received by Cardinal within thirty (30) days after completion of the applicable service. In no event shall Cardinal be liable for incidental or consequential damages, including, without limitation, business interruptions, loss of use, or loss of profits incurred by client, its subsidiaries, affiliates or successors arising out of or related to the performance of the services hereunder by Cardinal, regardless of whether such claim is based upon any of the above stated reasons or otherwise. Results relate only to the samples identified above. This report shall not be reproduced except in full with written approval of Cardinal Laboratories.

Mike Snyder For Celey D. Keene, Lab Director/Quality Manager



PHONE (575) 393-2326 ° 101 E. MARLAND ° HOBBS, NM 88240

Analytical Results For:

TETRA TECH
 RYAN DICKERSON
 901 WEST WALL STREET , STE 100
 MIDLAND TX, 79701
 Fax To: (432) 682-3946

Received:	02/09/2023	Sampling Date:	02/09/2023
Reported:	02/10/2023	Sampling Type:	Soil
Project Name:	JAMES E UPPER BATTERY RELEASE	Sampling Condition:	Cool & Intact
Project Number:	212C-MD-02793	Sample Received By:	Shalyn Rodriguez
Project Location:	COP - LEA COUNTY, NM		

Sample ID: WSW - 14 (H230611-09)

BTEx 8021B		mg/kg		Analyzed By: JH/						
Analyte	Result	Reporting Limit	Analyzed	Method Blank	BS	% Recovery	True Value QC	RPD	Qualifier	
Benzene*	<0.050	0.050	02/10/2023	ND	1.89	94.3	2.00	11.0		
Toluene*	<0.050	0.050	02/10/2023	ND	1.92	96.1	2.00	13.0		
Ethylbenzene*	<0.050	0.050	02/10/2023	ND	1.90	94.9	2.00	11.0		
Total Xylenes*	<0.150	0.150	02/10/2023	ND	5.86	97.6	6.00	10.8		
Total BTEX	<0.300	0.300	02/10/2023	ND						

Surrogate: 4-Bromofluorobenzene (PID) 109 % 71.5-134

Chloride, SM4500Cl-B		mg/kg		Analyzed By: AC						
Analyte	Result	Reporting Limit	Analyzed	Method Blank	BS	% Recovery	True Value QC	RPD	Qualifier	
Chloride	16.0	16.0	02/10/2023	ND	432	108	400	0.00		

TPH 8015M		mg/kg		Analyzed By: MS					
Analyte	Result	Reporting Limit	Analyzed	Method Blank	BS	% Recovery	True Value QC	RPD	Qualifier
GRO C6-C10*	<10.0	10.0	02/09/2023	ND	176	87.8	200	2.16	
DRO >C10-C28*	<10.0	10.0	02/09/2023	ND	188	93.8	200	0.765	
EXT DRO >C28-C36	<10.0	10.0	02/09/2023	ND					

Surrogate: 1-Chlorooctane 94.0 % 48.2-134

Surrogate: 1-Chlorooctadecane 109 % 49.1-148

Cardinal Laboratories

*=Accredited Analyte

PLEASE NOTE: Liability and Damages. Cardinal's liability and client's exclusive remedy for any claim arising, whether based in contract or tort, shall be limited to the amount paid by client for analyses. All claims, including those for negligence and any other cause whatsoever shall be deemed waived unless made in writing and received by Cardinal within thirty (30) days after completion of the applicable service. In no event shall Cardinal be liable for incidental or consequential damages, including, without limitation, business interruptions, loss of use, or loss of profits incurred by client, its subsidiaries, affiliates or successors arising out of or related to the performance of the services hereunder by Cardinal, regardless of whether such claim is based upon any of the above stated reasons or otherwise. Results relate only to the samples identified above. This report shall not be reproduced except in full with written approval of Cardinal Laboratories.

Mike Snyder For Celey D. Keene, Lab Director/Quality Manager



PHONE (575) 393-2326 ° 101 E. MARLAND ° HOBBS, NM 88240

Analytical Results For:

TETRA TECH
 RYAN DICKERSON
 901 WEST WALL STREET , STE 100
 MIDLAND TX, 79701
 Fax To: (432) 682-3946

Received:	02/09/2023	Sampling Date:	02/09/2023
Reported:	02/10/2023	Sampling Type:	Soil
Project Name:	JAMES E UPPER BATTERY RELEASE	Sampling Condition:	Cool & Intact
Project Number:	212C-MD-02793	Sample Received By:	Shalyn Rodriguez
Project Location:	COP - LEA COUNTY, NM		

Sample ID: ESW - 9 (H230611-10)

BTEx 8021B		mg/kg		Analyzed By: JH/						
Analyte	Result	Reporting Limit	Analyzed	Method Blank	BS	% Recovery	True Value QC	RPD	Qualifier	
Benzene*	<0.050	0.050	02/10/2023	ND	1.89	94.3	2.00	11.0		
Toluene*	<0.050	0.050	02/10/2023	ND	1.92	96.1	2.00	13.0		
Ethylbenzene*	<0.050	0.050	02/10/2023	ND	1.90	94.9	2.00	11.0		
Total Xylenes*	<0.150	0.150	02/10/2023	ND	5.86	97.6	6.00	10.8		
Total BTEX	<0.300	0.300	02/10/2023	ND						

Surrogate: 4-Bromofluorobenzene (PID) 111 % 71.5-134

Chloride, SM4500Cl-B		mg/kg		Analyzed By: AC						
Analyte	Result	Reporting Limit	Analyzed	Method Blank	BS	% Recovery	True Value QC	RPD	Qualifier	
Chloride	256	16.0	02/10/2023	ND	432	108	400	0.00		

TPH 8015M		mg/kg		Analyzed By: MS					
Analyte	Result	Reporting Limit	Analyzed	Method Blank	BS	% Recovery	True Value QC	RPD	Qualifier
GRO C6-C10*	<10.0	10.0	02/09/2023	ND	176	87.8	200	2.16	
DRO >C10-C28*	<10.0	10.0	02/09/2023	ND	188	93.8	200	0.765	
EXT DRO >C28-C36	<10.0	10.0	02/09/2023	ND					

Surrogate: 1-Chlorooctane 103 % 48.2-134

Surrogate: 1-Chlorooctadecane 121 % 49.1-148

Cardinal Laboratories

*=Accredited Analyte

PLEASE NOTE: Liability and Damages. Cardinal's liability and client's exclusive remedy for any claim arising, whether based in contract or tort, shall be limited to the amount paid by client for analyses. All claims, including those for negligence and any other cause whatsoever shall be deemed waived unless made in writing and received by Cardinal within thirty (30) days after completion of the applicable service. In no event shall Cardinal be liable for incidental or consequential damages, including, without limitation, business interruptions, loss of use, or loss of profits incurred by client, its subsidiaries, affiliates or successors arising out of or related to the performance of the services hereunder by Cardinal, regardless of whether such claim is based upon any of the above stated reasons or otherwise. Results relate only to the samples identified above. This report shall not be reproduced except in full with written approval of Cardinal Laboratories.

Mike Snyder For Celey D. Keene, Lab Director/Quality Manager



PHONE (575) 393-2326 ° 101 E. MARLAND ° HOBBS, NM 88240

Analytical Results For:

TETRA TECH
 RYAN DICKERSON
 901 WEST WALL STREET , STE 100
 MIDLAND TX, 79701
 Fax To: (432) 682-3946

Received:	02/09/2023	Sampling Date:	02/09/2023
Reported:	02/10/2023	Sampling Type:	Soil
Project Name:	JAMES E UPPER BATTERY RELEASE	Sampling Condition:	Cool & Intact
Project Number:	212C-MD-02793	Sample Received By:	Shalyn Rodriguez
Project Location:	COP - LEA COUNTY, NM		

Sample ID: ESW - 1 (4') (H230611-11)

BTEx 8021B		mg/kg		Analyzed By: JH/						
Analyte	Result	Reporting Limit	Analyzed	Method Blank	BS	% Recovery	True Value QC	RPD	Qualifier	
Benzene*	<0.050	0.050	02/10/2023	ND	1.89	94.3	2.00	11.0		
Toluene*	<0.050	0.050	02/10/2023	ND	1.92	96.1	2.00	13.0		
Ethylbenzene*	<0.050	0.050	02/10/2023	ND	1.90	94.9	2.00	11.0		
Total Xylenes*	<0.150	0.150	02/10/2023	ND	5.86	97.6	6.00	10.8		
Total BTEx	<0.300	0.300	02/10/2023	ND						

Surrogate: 4-Bromofluorobenzene (PID) 109 % 71.5-134

Chloride, SM4500Cl-B		mg/kg		Analyzed By: AC						
Analyte	Result	Reporting Limit	Analyzed	Method Blank	BS	% Recovery	True Value QC	RPD	Qualifier	
Chloride	256	16.0	02/10/2023	ND	432	108	400	0.00		

TPH 8015M		mg/kg		Analyzed By: MS					
Analyte	Result	Reporting Limit	Analyzed	Method Blank	BS	% Recovery	True Value QC	RPD	Qualifier
GRO C6-C10*	<10.0	10.0	02/09/2023	ND	176	87.8	200	2.16	
DRO >C10-C28*	<10.0	10.0	02/09/2023	ND	188	93.8	200	0.765	
EXT DRO >C28-C36	<10.0	10.0	02/09/2023	ND					

Surrogate: 1-Chlorooctane 113 % 48.2-134

Surrogate: 1-Chlorooctadecane 132 % 49.1-148

Cardinal Laboratories

*=Accredited Analyte

PLEASE NOTE: Liability and Damages. Cardinal's liability and client's exclusive remedy for any claim arising, whether based in contract or tort, shall be limited to the amount paid by client for analyses. All claims, including those for negligence and any other cause whatsoever shall be deemed waived unless made in writing and received by Cardinal within thirty (30) days after completion of the applicable service. In no event shall Cardinal be liable for incidental or consequential damages, including, without limitation, business interruptions, loss of use, or loss of profits incurred by client, its subsidiaries, affiliates or successors arising out of or related to the performance of the services hereunder by Cardinal, regardless of whether such claim is based upon any of the above stated reasons or otherwise. Results relate only to the samples identified above. This report shall not be reproduced except in full with written approval of Cardinal Laboratories.

Mike Snyder For Celey D. Keene, Lab Director/Quality Manager



PHONE (575) 393-2326 ° 101 E. MARLAND ° HOBBS, NM 88240

Analytical Results For:

TETRA TECH
 RYAN DICKERSON
 901 WEST WALL STREET , STE 100
 MIDLAND TX, 79701
 Fax To: (432) 682-3946

Received:	02/09/2023	Sampling Date:	02/09/2023
Reported:	02/10/2023	Sampling Type:	Soil
Project Name:	JAMES E UPPER BATTERY RELEASE	Sampling Condition:	Cool & Intact
Project Number:	212C-MD-02793	Sample Received By:	Shalyn Rodriguez
Project Location:	COP - LEA COUNTY, NM		

Sample ID: ESW - 2 (4') (H230611-12)

BTX 8021B		mg/kg		Analyzed By: JH/						
Analyte	Result	Reporting Limit	Analyzed	Method Blank	BS	% Recovery	True Value QC	RPD	Qualifier	
Benzene*	<0.050	0.050	02/10/2023	ND	1.89	94.3	2.00	11.0		
Toluene*	<0.050	0.050	02/10/2023	ND	1.92	96.1	2.00	13.0		
Ethylbenzene*	<0.050	0.050	02/10/2023	ND	1.90	94.9	2.00	11.0		
Total Xylenes*	<0.150	0.150	02/10/2023	ND	5.86	97.6	6.00	10.8		
Total BTX	<0.300	0.300	02/10/2023	ND						

Surrogate: 4-Bromofluorobenzene (PID) 109 % 71.5-134

Chloride, SM4500Cl-B		mg/kg		Analyzed By: AC					
Analyte	Result	Reporting Limit	Analyzed	Method Blank	BS	% Recovery	True Value QC	RPD	Qualifier
Chloride	144	16.0	02/10/2023	ND	432	108	400	0.00	

TPH 8015M		mg/kg		Analyzed By: MS					
Analyte	Result	Reporting Limit	Analyzed	Method Blank	BS	% Recovery	True Value QC	RPD	Qualifier
GRO C6-C10*	<10.0	10.0	02/09/2023	ND	176	87.8	200	2.16	
DRO >C10-C28*	<10.0	10.0	02/09/2023	ND	188	93.8	200	0.765	
EXT DRO >C28-C36	<10.0	10.0	02/09/2023	ND					

Surrogate: 1-Chlorooctane 109 % 48.2-134

Surrogate: 1-Chlorooctadecane 127 % 49.1-148

Cardinal Laboratories

*=Accredited Analyte

PLEASE NOTE: Liability and Damages. Cardinal's liability and client's exclusive remedy for any claim arising, whether based in contract or tort, shall be limited to the amount paid by client for analyses. All claims, including those for negligence and any other cause whatsoever shall be deemed waived unless made in writing and received by Cardinal within thirty (30) days after completion of the applicable service. In no event shall Cardinal be liable for incidental or consequential damages, including, without limitation, business interruptions, loss of use, or loss of profits incurred by client, its subsidiaries, affiliates or successors arising out of or related to the performance of the services hereunder by Cardinal, regardless of whether such claim is based upon any of the above stated reasons or otherwise. Results relate only to the samples identified above. This report shall not be reproduced except in full with written approval of Cardinal Laboratories.

Mike Snyder For Celey D. Keene, Lab Director/Quality Manager



PHONE (575) 393-2326 ° 101 E. MARLAND ° HOBBS, NM 88240

Analytical Results For:

TETRA TECH
 RYAN DICKERSON
 901 WEST WALL STREET , STE 100
 MIDLAND TX, 79701
 Fax To: (432) 682-3946

Received:	02/09/2023	Sampling Date:	02/09/2023
Reported:	02/10/2023	Sampling Type:	Soil
Project Name:	JAMES E UPPER BATTERY RELEASE	Sampling Condition:	Cool & Intact
Project Number:	212C-MD-02793	Sample Received By:	Shalyn Rodriguez
Project Location:	COP - LEA COUNTY, NM		

Sample ID: SSW - 1 (H230611-13)

BTEx 8021B		mg/kg		Analyzed By: JH/						
Analyte	Result	Reporting Limit	Analyzed	Method Blank	BS	% Recovery	True Value QC	RPD	Qualifier	
Benzene*	<0.050	0.050	02/10/2023	ND	1.89	94.3	2.00	11.0		
Toluene*	<0.050	0.050	02/10/2023	ND	1.92	96.1	2.00	13.0		
Ethylbenzene*	<0.050	0.050	02/10/2023	ND	1.90	94.9	2.00	11.0		
Total Xylenes*	<0.150	0.150	02/10/2023	ND	5.86	97.6	6.00	10.8		
Total BTEX	<0.300	0.300	02/10/2023	ND						

Surrogate: 4-Bromofluorobenzene (PID) 109 % 71.5-134

Chloride, SM4500Cl-B		mg/kg		Analyzed By: AC					
Analyte	Result	Reporting Limit	Analyzed	Method Blank	BS	% Recovery	True Value QC	RPD	Qualifier
Chloride	320	16.0	02/10/2023	ND	432	108	400	0.00	

TPH 8015M		mg/kg		Analyzed By: MS					
Analyte	Result	Reporting Limit	Analyzed	Method Blank	BS	% Recovery	True Value QC	RPD	Qualifier
GRO C6-C10*	<10.0	10.0	02/09/2023	ND	176	87.8	200	2.16	
DRO >C10-C28*	116	10.0	02/09/2023	ND	188	93.8	200	0.765	
EXT DRO >C28-C36	61.6	10.0	02/09/2023	ND					

Surrogate: 1-Chlorooctane 107 % 48.2-134

Surrogate: 1-Chlorooctadecane 123 % 49.1-148

Cardinal Laboratories

*=Accredited Analyte

PLEASE NOTE: Liability and Damages. Cardinal's liability and client's exclusive remedy for any claim arising, whether based in contract or tort, shall be limited to the amount paid by client for analyses. All claims, including those for negligence and any other cause whatsoever shall be deemed waived unless made in writing and received by Cardinal within thirty (30) days after completion of the applicable service. In no event shall Cardinal be liable for incidental or consequential damages, including, without limitation, business interruptions, loss of use, or loss of profits incurred by client, its subsidiaries, affiliates or successors arising out of or related to the performance of the services hereunder by Cardinal, regardless of whether such claim is based upon any of the above stated reasons or otherwise. Results relate only to the samples identified above. This report shall not be reproduced except in full with written approval of Cardinal Laboratories.

Mike Snyder For Celey D. Keene, Lab Director/Quality Manager



PHONE (575) 393-2326 ° 101 E. MARLAND ° HOBBS, NM 88240

Analytical Results For:

TETRA TECH
 RYAN DICKERSON
 901 WEST WALL STREET , STE 100
 MIDLAND TX, 79701
 Fax To: (432) 682-3946

Received:	02/09/2023	Sampling Date:	02/09/2023
Reported:	02/10/2023	Sampling Type:	Soil
Project Name:	JAMES E UPPER BATTERY RELEASE	Sampling Condition:	Cool & Intact
Project Number:	212C-MD-02793	Sample Received By:	Shalyn Rodriguez
Project Location:	COP - LEA COUNTY, NM		

Sample ID: SSW - 2 (H230611-14)

BTEx 8021B		mg/kg		Analyzed By: JH/						
Analyte	Result	Reporting Limit	Analyzed	Method Blank	BS	% Recovery	True Value QC	RPD	Qualifier	
Benzene*	<0.050	0.050	02/10/2023	ND	1.89	94.3	2.00	11.0		
Toluene*	<0.050	0.050	02/10/2023	ND	1.92	96.1	2.00	13.0		
Ethylbenzene*	<0.050	0.050	02/10/2023	ND	1.90	94.9	2.00	11.0		
Total Xylenes*	<0.150	0.150	02/10/2023	ND	5.86	97.6	6.00	10.8		
Total BTEX	<0.300	0.300	02/10/2023	ND						

Surrogate: 4-Bromofluorobenzene (PID) 109 % 71.5-134

Chloride, SM4500Cl-B		mg/kg		Analyzed By: AC						
Analyte	Result	Reporting Limit	Analyzed	Method Blank	BS	% Recovery	True Value QC	RPD	Qualifier	
Chloride	640	16.0	02/10/2023	ND	432	108	400	0.00		

TPH 8015M		mg/kg		Analyzed By: MS					
Analyte	Result	Reporting Limit	Analyzed	Method Blank	BS	% Recovery	True Value QC	RPD	Qualifier
GRO C6-C10*	<10.0	10.0	02/09/2023	ND	176	87.8	200	2.16	
DRO >C10-C28*	10.1	10.0	02/09/2023	ND	188	93.8	200	0.765	
EXT DRO >C28-C36	<10.0	10.0	02/09/2023	ND					

Surrogate: 1-Chlorooctane 105 % 48.2-134

Surrogate: 1-Chlorooctadecane 122 % 49.1-148

Cardinal Laboratories

*=Accredited Analyte

PLEASE NOTE: Liability and Damages. Cardinal's liability and client's exclusive remedy for any claim arising, whether based in contract or tort, shall be limited to the amount paid by client for analyses. All claims, including those for negligence and any other cause whatsoever shall be deemed waived unless made in writing and received by Cardinal within thirty (30) days after completion of the applicable service. In no event shall Cardinal be liable for incidental or consequential damages, including, without limitation, business interruptions, loss of use, or loss of profits incurred by client, its subsidiaries, affiliates or successors arising out of or related to the performance of the services hereunder by Cardinal, regardless of whether such claim is based upon any of the above stated reasons or otherwise. Results relate only to the samples identified above. This report shall not be reproduced except in full with written approval of Cardinal Laboratories.

Mike Snyder For Celey D. Keene, Lab Director/Quality Manager



PHONE (575) 393-2326 ° 101 E. MARLAND ° HOBBS, NM 88240

Analytical Results For:

TETRA TECH
 RYAN DICKERSON
 901 WEST WALL STREET , STE 100
 MIDLAND TX, 79701
 Fax To: (432) 682-3946

Received:	02/09/2023	Sampling Date:	02/09/2023
Reported:	02/10/2023	Sampling Type:	Soil
Project Name:	JAMES E UPPER BATTERY RELEASE	Sampling Condition:	Cool & Intact
Project Number:	212C-MD-02793	Sample Received By:	Shalyn Rodriguez
Project Location:	COP - LEA COUNTY, NM		

Sample ID: NSW - 1 (H230611-15)

BTX 8021B		mg/kg		Analyzed By: JH/						
Analyte	Result	Reporting Limit	Analyzed	Method Blank	BS	% Recovery	True Value QC	RPD	Qualifier	
Benzene*	<0.050	0.050	02/10/2023	ND	1.89	94.3	2.00	11.0		
Toluene*	<0.050	0.050	02/10/2023	ND	1.92	96.1	2.00	13.0		
Ethylbenzene*	<0.050	0.050	02/10/2023	ND	1.90	94.9	2.00	11.0		
Total Xylenes*	<0.150	0.150	02/10/2023	ND	5.86	97.6	6.00	10.8		
Total BTX	<0.300	0.300	02/10/2023	ND						

Surrogate: 4-Bromofluorobenzene (PID) 107 % 71.5-134

Chloride, SM4500CI-B		mg/kg		Analyzed By: AC						
Analyte	Result	Reporting Limit	Analyzed	Method Blank	BS	% Recovery	True Value QC	RPD	Qualifier	
Chloride	32.0	16.0	02/10/2023	ND	432	108	400	0.00		

TPH 8015M		mg/kg		Analyzed By: MS					
Analyte	Result	Reporting Limit	Analyzed	Method Blank	BS	% Recovery	True Value QC	RPD	Qualifier
GRO C6-C10*	<10.0	10.0	02/10/2023	ND	176	87.8	200	2.16	
DRO >C10-C28*	<10.0	10.0	02/10/2023	ND	188	93.8	200	0.765	
EXT DRO >C28-C36	<10.0	10.0	02/10/2023	ND					

Surrogate: 1-Chlorooctane 107 % 48.2-134

Surrogate: 1-Chlorooctadecane 120 % 49.1-148

Cardinal Laboratories

*=Accredited Analyte

PLEASE NOTE: Liability and Damages. Cardinal's liability and client's exclusive remedy for any claim arising, whether based in contract or tort, shall be limited to the amount paid by client for analyses. All claims, including those for negligence and any other cause whatsoever shall be deemed waived unless made in writing and received by Cardinal within thirty (30) days after completion of the applicable service. In no event shall Cardinal be liable for incidental or consequential damages, including, without limitation, business interruptions, loss of use, or loss of profits incurred by client, its subsidiaries, affiliates or successors arising out of or related to the performance of the services hereunder by Cardinal, regardless of whether such claim is based upon any of the above stated reasons or otherwise. Results relate only to the samples identified above. This report shall not be reproduced except in full with written approval of Cardinal Laboratories.

Mike Snyder For Celey D. Keene, Lab Director/Quality Manager



PHONE (575) 393-2326 ° 101 E. MARLAND ° HOBBS, NM 88240

Analytical Results For:

TETRA TECH
 RYAN DICKERSON
 901 WEST WALL STREET , STE 100
 MIDLAND TX, 79701
 Fax To: (432) 682-3946

Received:	02/09/2023	Sampling Date:	02/09/2023
Reported:	02/10/2023	Sampling Type:	Soil
Project Name:	JAMES E UPPER BATTERY RELEASE	Sampling Condition:	Cool & Intact
Project Number:	212C-MD-02793	Sample Received By:	Shalyn Rodriguez
Project Location:	COP - LEA COUNTY, NM		

Sample ID: NSW - 2 (H230611-16)

BTEx 8021B		mg/kg		Analyzed By: JH						
Analyte	Result	Reporting Limit	Analyzed	Method Blank	BS	% Recovery	True Value QC	RPD	Qualifier	
Benzene*	<0.050	0.050	02/10/2023	ND	1.87	93.4	2.00	13.5		
Toluene*	<0.050	0.050	02/10/2023	ND	1.84	92.1	2.00	14.0		
Ethylbenzene*	<0.050	0.050	02/10/2023	ND	1.81	90.3	2.00	14.3		
Total Xylenes*	<0.150	0.150	02/10/2023	ND	5.48	91.4	6.00	14.5		
Total BTEX	<0.300	0.300	02/10/2023	ND						

Surrogate: 4-Bromofluorobenzene (PID) 102 % 71.5-134

Chloride, SM4500Cl-B		mg/kg		Analyzed By: AC						
Analyte	Result	Reporting Limit	Analyzed	Method Blank	BS	% Recovery	True Value QC	RPD	Qualifier	
Chloride	32.0	16.0	02/10/2023	ND	432	108	400	0.00		

TPH 8015M		mg/kg		Analyzed By: MS					
Analyte	Result	Reporting Limit	Analyzed	Method Blank	BS	% Recovery	True Value QC	RPD	Qualifier
GRO C6-C10*	<10.0	10.0	02/10/2023	ND	176	87.8	200	2.16	
DRO >C10-C28*	<10.0	10.0	02/10/2023	ND	188	93.8	200	0.765	
EXT DRO >C28-C36	<10.0	10.0	02/10/2023	ND					

Surrogate: 1-Chlorooctane 102 % 48.2-134

Surrogate: 1-Chlorooctadecane 115 % 49.1-148

Cardinal Laboratories

*=Accredited Analyte

PLEASE NOTE: Liability and Damages. Cardinal's liability and client's exclusive remedy for any claim arising, whether based in contract or tort, shall be limited to the amount paid by client for analyses. All claims, including those for negligence and any other cause whatsoever shall be deemed waived unless made in writing and received by Cardinal within thirty (30) days after completion of the applicable service. In no event shall Cardinal be liable for incidental or consequential damages, including, without limitation, business interruptions, loss of use, or loss of profits incurred by client, its subsidiaries, affiliates or successors arising out of or related to the performance of the services hereunder by Cardinal, regardless of whether such claim is based upon any of the above stated reasons or otherwise. Results relate only to the samples identified above. This report shall not be reproduced except in full with written approval of Cardinal Laboratories.

Mike Snyder For Celey D. Keene, Lab Director/Quality Manager



PHONE (575) 393-2326 ° 101 E. MARLAND ° HOBBS, NM 88240

Analytical Results For:

TETRA TECH
 RYAN DICKERSON
 901 WEST WALL STREET , STE 100
 MIDLAND TX, 79701
 Fax To: (432) 682-3946

Received:	02/09/2023	Sampling Date:	02/09/2023
Reported:	02/10/2023	Sampling Type:	Soil
Project Name:	JAMES E UPPER BATTERY RELEASE	Sampling Condition:	Cool & Intact
Project Number:	212C-MD-02793	Sample Received By:	Shalyn Rodriguez
Project Location:	COP - LEA COUNTY, NM		

Sample ID: NSW - 3 (H230611-17)

BTEx 8021B		mg/kg		Analyzed By: JH						
Analyte	Result	Reporting Limit	Analyzed	Method Blank	BS	% Recovery	True Value QC	RPD	Qualifier	
Benzene*	<0.050	0.050	02/10/2023	ND	1.87	93.4	2.00	13.5		
Toluene*	<0.050	0.050	02/10/2023	ND	1.84	92.1	2.00	14.0		
Ethylbenzene*	<0.050	0.050	02/10/2023	ND	1.81	90.3	2.00	14.3		
Total Xylenes*	<0.150	0.150	02/10/2023	ND	5.48	91.4	6.00	14.5		
Total BTEX	<0.300	0.300	02/10/2023	ND						

Surrogate: 4-Bromofluorobenzene (PID) 102 % 71.5-134

Chloride, SM4500Cl-B		mg/kg		Analyzed By: AC						
Analyte	Result	Reporting Limit	Analyzed	Method Blank	BS	% Recovery	True Value QC	RPD	Qualifier	
Chloride	<16.0	16.0	02/10/2023	ND	432	108	400	0.00		

TPH 8015M		mg/kg		Analyzed By: MS					
Analyte	Result	Reporting Limit	Analyzed	Method Blank	BS	% Recovery	True Value QC	RPD	Qualifier
GRO C6-C10*	<10.0	10.0	02/10/2023	ND	176	87.8	200	2.16	
DRO >C10-C28*	<10.0	10.0	02/10/2023	ND	188	93.8	200	0.765	
EXT DRO >C28-C36	<10.0	10.0	02/10/2023	ND					

Surrogate: 1-Chlorooctane 102 % 48.2-134

Surrogate: 1-Chlorooctadecane 112 % 49.1-148

Cardinal Laboratories

*=Accredited Analyte

PLEASE NOTE: Liability and Damages. Cardinal's liability and client's exclusive remedy for any claim arising, whether based in contract or tort, shall be limited to the amount paid by client for analyses. All claims, including those for negligence and any other cause whatsoever shall be deemed waived unless made in writing and received by Cardinal within thirty (30) days after completion of the applicable service. In no event shall Cardinal be liable for incidental or consequential damages, including, without limitation, business interruptions, loss of use, or loss of profits incurred by client, its subsidiaries, affiliates or successors arising out of or related to the performance of the services hereunder by Cardinal, regardless of whether such claim is based upon any of the above stated reasons or otherwise. Results relate only to the samples identified above. This report shall not be reproduced except in full with written approval of Cardinal Laboratories.

Mike Snyder For Celey D. Keene, Lab Director/Quality Manager



PHONE (575) 393-2326 ° 101 E. MARLAND ° HOBBS, NM 88240

Analytical Results For:

TETRA TECH
 RYAN DICKERSON
 901 WEST WALL STREET , STE 100
 MIDLAND TX, 79701
 Fax To: (432) 682-3946

Received:	02/09/2023	Sampling Date:	02/09/2023
Reported:	02/10/2023	Sampling Type:	Soil
Project Name:	JAMES E UPPER BATTERY RELEASE	Sampling Condition:	Cool & Intact
Project Number:	212C-MD-02793	Sample Received By:	Shalyn Rodriguez
Project Location:	COP - LEA COUNTY, NM		

Sample ID: NSW - 4 (H230611-18)

BTEx 8021B		mg/kg		Analyzed By: JH						
Analyte	Result	Reporting Limit	Analyzed	Method Blank	BS	% Recovery	True Value QC	RPD	Qualifier	
Benzene*	<0.050	0.050	02/10/2023	ND	1.87	93.4	2.00	13.5		
Toluene*	<0.050	0.050	02/10/2023	ND	1.84	92.1	2.00	14.0		
Ethylbenzene*	<0.050	0.050	02/10/2023	ND	1.81	90.3	2.00	14.3		
Total Xylenes*	<0.150	0.150	02/10/2023	ND	5.48	91.4	6.00	14.5		
Total BTEx	<0.300	0.300	02/10/2023	ND						

Surrogate: 4-Bromofluorobenzene (PID) 102 % 71.5-134

Chloride, SM4500CI-B		mg/kg		Analyzed By: AC						
Analyte	Result	Reporting Limit	Analyzed	Method Blank	BS	% Recovery	True Value QC	RPD	Qualifier	
Chloride	16.0	16.0	02/10/2023	ND	432	108	400	0.00		

TPH 8015M		mg/kg		Analyzed By: MS					
Analyte	Result	Reporting Limit	Analyzed	Method Blank	BS	% Recovery	True Value QC	RPD	Qualifier
GRO C6-C10*	<10.0	10.0	02/10/2023	ND	176	87.8	200	2.16	
DRO >C10-C28*	<10.0	10.0	02/10/2023	ND	188	93.8	200	0.765	
EXT DRO >C28-C36	<10.0	10.0	02/10/2023	ND					

Surrogate: 1-Chlorooctane 104 % 48.2-134

Surrogate: 1-Chlorooctadecane 115 % 49.1-148

Cardinal Laboratories

*=Accredited Analyte

PLEASE NOTE: Liability and Damages. Cardinal's liability and client's exclusive remedy for any claim arising, whether based in contract or tort, shall be limited to the amount paid by client for analyses. All claims, including those for negligence and any other cause whatsoever shall be deemed waived unless made in writing and received by Cardinal within thirty (30) days after completion of the applicable service. In no event shall Cardinal be liable for incidental or consequential damages, including, without limitation, business interruptions, loss of use, or loss of profits incurred by client, its subsidiaries, affiliates or successors arising out of or related to the performance of the services hereunder by Cardinal, regardless of whether such claim is based upon any of the above stated reasons or otherwise. Results relate only to the samples identified above. This report shall not be reproduced except in full with written approval of Cardinal Laboratories.

Mike Snyder For Celey D. Keene, Lab Director/Quality Manager



PHONE (575) 393-2326 ° 101 E. MARLAND ° HOBBS, NM 88240

Analytical Results For:

TETRA TECH
 RYAN DICKERSON
 901 WEST WALL STREET , STE 100
 MIDLAND TX, 79701
 Fax To: (432) 682-3946

Received:	02/09/2023	Sampling Date:	02/09/2023
Reported:	02/10/2023	Sampling Type:	Soil
Project Name:	JAMES E UPPER BATTERY RELEASE	Sampling Condition:	Cool & Intact
Project Number:	212C-MD-02793	Sample Received By:	Shalyn Rodriguez
Project Location:	COP - LEA COUNTY, NM		

Sample ID: NSW - 5 (H230611-19)

BTEx 8021B		mg/kg		Analyzed By: JH						
Analyte	Result	Reporting Limit	Analyzed	Method Blank	BS	% Recovery	True Value QC	RPD	Qualifier	
Benzene*	<0.050	0.050	02/10/2023	ND	1.87	93.4	2.00	13.5		
Toluene*	<0.050	0.050	02/10/2023	ND	1.84	92.1	2.00	14.0		
Ethylbenzene*	<0.050	0.050	02/10/2023	ND	1.81	90.3	2.00	14.3		
Total Xylenes*	<0.150	0.150	02/10/2023	ND	5.48	91.4	6.00	14.5		
Total BTEX	<0.300	0.300	02/10/2023	ND						

Surrogate: 4-Bromofluorobenzene (PID) 105 % 71.5-134

Chloride, SM4500Cl-B		mg/kg		Analyzed By: AC						
Analyte	Result	Reporting Limit	Analyzed	Method Blank	BS	% Recovery	True Value QC	RPD	Qualifier	
Chloride	32.0	16.0	02/10/2023	ND	432	108	400	3.77		

TPH 8015M		mg/kg		Analyzed By: MS					
Analyte	Result	Reporting Limit	Analyzed	Method Blank	BS	% Recovery	True Value QC	RPD	Qualifier
GRO C6-C10*	<10.0	10.0	02/10/2023	ND	176	87.8	200	2.16	
DRO >C10-C28*	<10.0	10.0	02/10/2023	ND	188	93.8	200	0.765	
EXT DRO >C28-C36	<10.0	10.0	02/10/2023	ND					

Surrogate: 1-Chlorooctane 97.4 % 48.2-134

Surrogate: 1-Chlorooctadecane 109 % 49.1-148

Cardinal Laboratories

*=Accredited Analyte

PLEASE NOTE: Liability and Damages. Cardinal's liability and client's exclusive remedy for any claim arising, whether based in contract or tort, shall be limited to the amount paid by client for analyses. All claims, including those for negligence and any other cause whatsoever shall be deemed waived unless made in writing and received by Cardinal within thirty (30) days after completion of the applicable service. In no event shall Cardinal be liable for incidental or consequential damages, including, without limitation, business interruptions, loss of use, or loss of profits incurred by client, its subsidiaries, affiliates or successors arising out of or related to the performance of the services hereunder by Cardinal, regardless of whether such claim is based upon any of the above stated reasons or otherwise. Results relate only to the samples identified above. This report shall not be reproduced except in full with written approval of Cardinal Laboratories.

Mike Snyder For Celey D. Keene, Lab Director/Quality Manager



PHONE (575) 393-2326 ° 101 E. MARLAND ° HOBBS, NM 88240

Analytical Results For:

TETRA TECH
 RYAN DICKERSON
 901 WEST WALL STREET , STE 100
 MIDLAND TX, 79701
 Fax To: (432) 682-3946

Received:	02/09/2023	Sampling Date:	02/09/2023
Reported:	02/10/2023	Sampling Type:	Soil
Project Name:	JAMES E UPPER BATTERY RELEASE	Sampling Condition:	Cool & Intact
Project Number:	212C-MD-02793	Sample Received By:	Shalyn Rodriguez
Project Location:	COP - LEA COUNTY, NM		

Sample ID: NSW - 6 (H230611-20)

BTEx 8021B		mg/kg		Analyzed By: JH						
Analyte	Result	Reporting Limit	Analyzed	Method Blank	BS	% Recovery	True Value QC	RPD	Qualifier	
Benzene*	<0.050	0.050	02/10/2023	ND	1.87	93.4	2.00	13.5		
Toluene*	<0.050	0.050	02/10/2023	ND	1.84	92.1	2.00	14.0		
Ethylbenzene*	<0.050	0.050	02/10/2023	ND	1.81	90.3	2.00	14.3		
Total Xylenes*	<0.150	0.150	02/10/2023	ND	5.48	91.4	6.00	14.5		
Total BTEX	<0.300	0.300	02/10/2023	ND						

Surrogate: 4-Bromofluorobenzene (PID) 103 % 71.5-134

Chloride, SM4500Cl-B		mg/kg		Analyzed By: AC						
Analyte	Result	Reporting Limit	Analyzed	Method Blank	BS	% Recovery	True Value QC	RPD	Qualifier	
Chloride	32.0	16.0	02/10/2023	ND	432	108	400	3.77		

TPH 8015M		mg/kg		Analyzed By: MS					
Analyte	Result	Reporting Limit	Analyzed	Method Blank	BS	% Recovery	True Value QC	RPD	Qualifier
GRO C6-C10*	<10.0	10.0	02/10/2023	ND	176	87.8	200	2.16	
DRO >C10-C28*	121	10.0	02/10/2023	ND	188	93.8	200	0.765	
EXT DRO >C28-C36	73.0	10.0	02/10/2023	ND					

Surrogate: 1-Chlorooctane 95.8 % 48.2-134

Surrogate: 1-Chlorooctadecane 106 % 49.1-148

Cardinal Laboratories

*=Accredited Analyte

PLEASE NOTE: Liability and Damages. Cardinal's liability and client's exclusive remedy for any claim arising, whether based in contract or tort, shall be limited to the amount paid by client for analyses. All claims, including those for negligence and any other cause whatsoever shall be deemed waived unless made in writing and received by Cardinal within thirty (30) days after completion of the applicable service. In no event shall Cardinal be liable for incidental or consequential damages, including, without limitation, business interruptions, loss of use, or loss of profits incurred by client, its subsidiaries, affiliates or successors arising out of or related to the performance of the services hereunder by Cardinal, regardless of whether such claim is based upon any of the above stated reasons or otherwise. Results relate only to the samples identified above. This report shall not be reproduced except in full with written approval of Cardinal Laboratories.

Mike Snyder For Celey D. Keene, Lab Director/Quality Manager



PHONE (575) 393-2326 ° 101 E. MARLAND ° HOBBS, NM 88240

Analytical Results For:

TETRA TECH
 RYAN DICKERSON
 901 WEST WALL STREET , STE 100
 MIDLAND TX, 79701
 Fax To: (432) 682-3946

Received:	02/09/2023	Sampling Date:	02/09/2023
Reported:	02/10/2023	Sampling Type:	Soil
Project Name:	JAMES E UPPER BATTERY RELEASE	Sampling Condition:	Cool & Intact
Project Number:	212C-MD-02793	Sample Received By:	Shalyn Rodriguez
Project Location:	COP - LEA COUNTY, NM		

Sample ID: NSW - 7 (H230611-21)

BTEx 8021B		mg/kg		Analyzed By: JH						
Analyte	Result	Reporting Limit	Analyzed	Method Blank	BS	% Recovery	True Value QC	RPD	Qualifier	
Benzene*	<0.050	0.050	02/10/2023	ND	1.87	93.4	2.00	13.5		
Toluene*	<0.050	0.050	02/10/2023	ND	1.84	92.1	2.00	14.0		
Ethylbenzene*	<0.050	0.050	02/10/2023	ND	1.81	90.3	2.00	14.3		
Total Xylenes*	<0.150	0.150	02/10/2023	ND	5.48	91.4	6.00	14.5		
Total BTEX	<0.300	0.300	02/10/2023	ND						

Surrogate: 4-Bromofluorobenzene (PID) 103 % 71.5-134

Chloride, SM4500Cl-B		mg/kg		Analyzed By: AC						
Analyte	Result	Reporting Limit	Analyzed	Method Blank	BS	% Recovery	True Value QC	RPD	Qualifier	
Chloride	384	16.0	02/10/2023	ND	432	108	400	3.77		

TPH 8015M		mg/kg		Analyzed By: MS					
Analyte	Result	Reporting Limit	Analyzed	Method Blank	BS	% Recovery	True Value QC	RPD	Qualifier
GRO C6-C10*	<10.0	10.0	02/09/2023	ND	194	97.0	200	4.35	
DRO >C10-C28*	<10.0	10.0	02/09/2023	ND	186	93.0	200	4.91	
EXT DRO >C28-C36	<10.0	10.0	02/09/2023	ND					

Surrogate: 1-Chlorooctane 116 % 48.2-134

Surrogate: 1-Chlorooctadecane 115 % 49.1-148

Cardinal Laboratories

*=Accredited Analyte

PLEASE NOTE: Liability and Damages. Cardinal's liability and client's exclusive remedy for any claim arising, whether based in contract or tort, shall be limited to the amount paid by client for analyses. All claims, including those for negligence and any other cause whatsoever shall be deemed waived unless made in writing and received by Cardinal within thirty (30) days after completion of the applicable service. In no event shall Cardinal be liable for incidental or consequential damages, including, without limitation, business interruptions, loss of use, or loss of profits incurred by client, its subsidiaries, affiliates or successors arising out of or related to the performance of the services hereunder by Cardinal, regardless of whether such claim is based upon any of the above stated reasons or otherwise. Results relate only to the samples identified above. This report shall not be reproduced except in full with written approval of Cardinal Laboratories.

Mike Snyder For Celey D. Keene, Lab Director/Quality Manager



PHONE (575) 393-2326 ° 101 E. MARLAND ° HOBBS, NM 88240

Analytical Results For:

TETRA TECH
 RYAN DICKERSON
 901 WEST WALL STREET , STE 100
 MIDLAND TX, 79701
 Fax To: (432) 682-3946

Received:	02/09/2023	Sampling Date:	02/09/2023
Reported:	02/10/2023	Sampling Type:	Soil
Project Name:	JAMES E UPPER BATTERY RELEASE	Sampling Condition:	Cool & Intact
Project Number:	212C-MD-02793	Sample Received By:	Shalyn Rodriguez
Project Location:	COP - LEA COUNTY, NM		

Sample ID: FS - 20 (H230611-22)

BTEx 8021B		mg/kg		Analyzed By: JH						
Analyte	Result	Reporting Limit	Analyzed	Method Blank	BS	% Recovery	True Value QC	RPD	Qualifier	
Benzene*	<0.050	0.050	02/10/2023	ND	1.87	93.4	2.00	13.5		
Toluene*	<0.050	0.050	02/10/2023	ND	1.84	92.1	2.00	14.0		
Ethylbenzene*	<0.050	0.050	02/10/2023	ND	1.81	90.3	2.00	14.3		
Total Xylenes*	<0.150	0.150	02/10/2023	ND	5.48	91.4	6.00	14.5		
Total BTEX	<0.300	0.300	02/10/2023	ND						

Surrogate: 4-Bromofluorobenzene (PID) 121 % 71.5-134

Chloride, SM4500Cl-B		mg/kg		Analyzed By: AC						
Analyte	Result	Reporting Limit	Analyzed	Method Blank	BS	% Recovery	True Value QC	RPD	Qualifier	
Chloride	848	16.0	02/10/2023	ND	432	108	400	3.77		

TPH 8015M		mg/kg		Analyzed By: MS				S-06	
Analyte	Result	Reporting Limit	Analyzed	Method Blank	BS	% Recovery	True Value QC	RPD	Qualifier
GRO C6-C10*	<50.0	50.0	02/10/2023	ND	194	97.0	200	4.35	
DRO >C10-C28*	3330	50.0	02/10/2023	ND	186	93.0	200	4.91	
EXT DRO >C28-C36	661	50.0	02/10/2023	ND					

Surrogate: 1-Chlorooctane 118 % 48.2-134

Surrogate: 1-Chlorooctadecane 165 % 49.1-148

Cardinal Laboratories

*=Accredited Analyte

PLEASE NOTE: Liability and Damages. Cardinal's liability and client's exclusive remedy for any claim arising, whether based in contract or tort, shall be limited to the amount paid by client for analyses. All claims, including those for negligence and any other cause whatsoever shall be deemed waived unless made in writing and received by Cardinal within thirty (30) days after completion of the applicable service. In no event shall Cardinal be liable for incidental or consequential damages, including, without limitation, business interruptions, loss of use, or loss of profits incurred by client, its subsidiaries, affiliates or successors arising out of or related to the performance of the services hereunder by Cardinal, regardless of whether such claim is based upon any of the above stated reasons or otherwise. Results relate only to the samples identified above. This report shall not be reproduced except in full with written approval of Cardinal Laboratories.

Mike Snyder For Celey D. Keene, Lab Director/Quality Manager



PHONE (575) 393-2326 ° 101 E. MARLAND ° HOBBS, NM 88240

Analytical Results For:

TETRA TECH
 RYAN DICKERSON
 901 WEST WALL STREET , STE 100
 MIDLAND TX, 79701
 Fax To: (432) 682-3946

Received:	02/09/2023	Sampling Date:	02/09/2023
Reported:	02/10/2023	Sampling Type:	Soil
Project Name:	JAMES E UPPER BATTERY RELEASE	Sampling Condition:	Cool & Intact
Project Number:	212C-MD-02793	Sample Received By:	Shalyn Rodriguez
Project Location:	COP - LEA COUNTY, NM		

Sample ID: FS - 21 (H230611-23)

BTEx 8021B		mg/kg		Analyzed By: JH						
Analyte	Result	Reporting Limit	Analyzed	Method Blank	BS	% Recovery	True Value QC	RPD	Qualifier	
Benzene*	<0.050	0.050	02/10/2023	ND	1.87	93.4	2.00	13.5		
Toluene*	<0.050	0.050	02/10/2023	ND	1.84	92.1	2.00	14.0		
Ethylbenzene*	<0.050	0.050	02/10/2023	ND	1.81	90.3	2.00	14.3		
Total Xylenes*	<0.150	0.150	02/10/2023	ND	5.48	91.4	6.00	14.5		
Total BTEx	<0.300	0.300	02/10/2023	ND						

Surrogate: 4-Bromofluorobenzene (PID) 102 % 71.5-134

Chloride, SM4500CI-B		mg/kg		Analyzed By: AC						
Analyte	Result	Reporting Limit	Analyzed	Method Blank	BS	% Recovery	True Value QC	RPD	Qualifier	
Chloride	384	16.0	02/10/2023	ND	432	108	400	3.77		

TPH 8015M		mg/kg		Analyzed By: MS					
Analyte	Result	Reporting Limit	Analyzed	Method Blank	BS	% Recovery	True Value QC	RPD	Qualifier
GRO C6-C10*	<10.0	10.0	02/09/2023	ND	194	97.0	200	4.35	
DRO >C10-C28*	24.8	10.0	02/09/2023	ND	186	93.0	200	4.91	
EXT DRO >C28-C36	14.7	10.0	02/09/2023	ND					

Surrogate: 1-Chlorooctane 104 % 48.2-134

Surrogate: 1-Chlorooctadecane 104 % 49.1-148

Cardinal Laboratories

*=Accredited Analyte

PLEASE NOTE: Liability and Damages. Cardinal's liability and client's exclusive remedy for any claim arising, whether based in contract or tort, shall be limited to the amount paid by client for analyses. All claims, including those for negligence and any other cause whatsoever shall be deemed waived unless made in writing and received by Cardinal within thirty (30) days after completion of the applicable service. In no event shall Cardinal be liable for incidental or consequential damages, including, without limitation, business interruptions, loss of use, or loss of profits incurred by client, its subsidiaries, affiliates or successors arising out of or related to the performance of the services hereunder by Cardinal, regardless of whether such claim is based upon any of the above stated reasons or otherwise. Results relate only to the samples identified above. This report shall not be reproduced except in full with written approval of Cardinal Laboratories.

Mike Snyder For Celey D. Keene, Lab Director/Quality Manager



PHONE (575) 393-2326 ° 101 E. MARLAND ° HOBBS, NM 88240

Analytical Results For:

TETRA TECH
 RYAN DICKERSON
 901 WEST WALL STREET , STE 100
 MIDLAND TX, 79701
 Fax To: (432) 682-3946

Received:	02/09/2023	Sampling Date:	02/09/2023
Reported:	02/10/2023	Sampling Type:	Soil
Project Name:	JAMES E UPPER BATTERY RELEASE	Sampling Condition:	Cool & Intact
Project Number:	212C-MD-02793	Sample Received By:	Shalyn Rodriguez
Project Location:	COP - LEA COUNTY, NM		

Sample ID: FS - 22 (H230611-24)

BTEx 8021B		mg/kg		Analyzed By: JH						
Analyte	Result	Reporting Limit	Analyzed	Method Blank	BS	% Recovery	True Value QC	RPD	Qualifier	
Benzene*	<0.050	0.050	02/10/2023	ND	1.87	93.4	2.00	13.5		
Toluene*	<0.050	0.050	02/10/2023	ND	1.84	92.1	2.00	14.0		
Ethylbenzene*	<0.050	0.050	02/10/2023	ND	1.81	90.3	2.00	14.3		
Total Xylenes*	<0.150	0.150	02/10/2023	ND	5.48	91.4	6.00	14.5		
Total BTEX	<0.300	0.300	02/10/2023	ND						

Surrogate: 4-Bromofluorobenzene (PID) 113 % 71.5-134

Chloride, SM4500Cl-B		mg/kg		Analyzed By: AC						
Analyte	Result	Reporting Limit	Analyzed	Method Blank	BS	% Recovery	True Value QC	RPD	Qualifier	
Chloride	848	16.0	02/10/2023	ND	432	108	400	3.77		

TPH 8015M		mg/kg		Analyzed By: MS				S-06	
Analyte	Result	Reporting Limit	Analyzed	Method Blank	BS	% Recovery	True Value QC	RPD	Qualifier
GRO C6-C10*	<50.0	50.0	02/10/2023	ND	194	97.0	200	4.35	
DRO >C10-C28*	2470	50.0	02/10/2023	ND	186	93.0	200	4.91	
EXT DRO >C28-C36	519	50.0	02/10/2023	ND					

Surrogate: 1-Chlorooctane 110 % 48.2-134

Surrogate: 1-Chlorooctadecane 210 % 49.1-148

Cardinal Laboratories

*=Accredited Analyte

PLEASE NOTE: Liability and Damages. Cardinal's liability and client's exclusive remedy for any claim arising, whether based in contract or tort, shall be limited to the amount paid by client for analyses. All claims, including those for negligence and any other cause whatsoever shall be deemed waived unless made in writing and received by Cardinal within thirty (30) days after completion of the applicable service. In no event shall Cardinal be liable for incidental or consequential damages, including, without limitation, business interruptions, loss of use, or loss of profits incurred by client, its subsidiaries, affiliates or successors arising out of or related to the performance of the services hereunder by Cardinal, regardless of whether such claim is based upon any of the above stated reasons or otherwise. Results relate only to the samples identified above. This report shall not be reproduced except in full with written approval of Cardinal Laboratories.

Mike Snyder For Celey D. Keene, Lab Director/Quality Manager



PHONE (575) 393-2326 ° 101 E. MARLAND ° HOBBS, NM 88240

Notes and Definitions

S-06	The recovery of this surrogate is outside control limits due to sample dilution required from high analyte concentration and/or matrix interference's.
QM-07	The spike recovery was outside acceptance limits for the MS and/or MSD. The batch was accepted based on acceptable LCS recovery.
ND	Analyte NOT DETECTED at or above the reporting limit
RPD	Relative Percent Difference
**	Samples not received at proper temperature of 6°C or below.
***	Insufficient time to reach temperature.
-	Chloride by SM4500Cl-B does not require samples be received at or below 6°C Samples reported on an as received basis (wet) unless otherwise noted on report

Cardinal Laboratories

*=Accredited Analyte

PLEASE NOTE: Liability and Damages. Cardinal's liability and client's exclusive remedy for any claim arising, whether based in contract or tort, shall be limited to the amount paid by client for analyses. All claims, including those for negligence and any other cause whatsoever shall be deemed waived unless made in writing and received by Cardinal within thirty (30) days after completion of the applicable service. In no event shall Cardinal be liable for incidental or consequential damages, including, without limitation, business interruptions, loss of use, or loss of profits incurred by client, its subsidiaries, affiliates or successors arising out of or related to the performance of the services hereunder by Cardinal, regardless of whether such claim is based upon any of the above stated reasons or otherwise. Results relate only to the samples identified above. This report shall not be reproduced except in full with written approval of Cardinal Laboratories.

A handwritten signature in black ink, appearing to read "Mike Snyder".

Mike Snyder For Celey D. Keene, Lab Director/Quality Manager

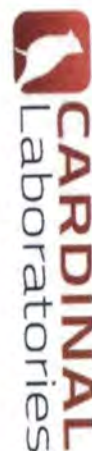

CHAIN-OF-CUSTODY AND ANALYSIS REQUEST

161 East Marland, Hobbs, NM 88240
(575) 393-2326 FAX (575) 393-2476

[illegible]



CHAIN-OF-CUSTODY AND ANALYSIS REQUEST

101 East Marland, Hobbs, NM 88240
(575) 393-2326 FAX (575) 393-2476

BILL TO

ANALYSIS REQUEST

[illegible]



ANALYSIS REQUEST

† Cardinal cannot accept verbal changes. Please email changes to celey.keene@cardinallabsnm.com



PHONE (575) 393-2326 ° 101 E. MARLAND ° HOBBS, NM 88240

February 14, 2023

RYAN DICKERSON

TETRA TECH

901 WEST WALL STREET , STE 100

MIDLAND, TX 79701

RE: JAMES E UPPER BATTERY RELEASE

Enclosed are the results of analyses for samples received by the laboratory on 02/13/23 15:46.

Cardinal Laboratories is accredited through Texas NELAP under certificate number T104704398-22-15. Accreditation applies to drinking water, non-potable water and solid and chemical materials. All accredited analytes are denoted by an asterisk (*). For a complete list of accredited analytes and matrices visit the TCEQ website at www.tceq.texas.gov/field/qa/lab_accred_certif.html.

Cardinal Laboratories is accredited through the State of Colorado Department of Public Health and Environment for:

Method EPA 552.2	Haloacetic Acids (HAA-5)
Method EPA 524.2	Total Trihalomethanes (TTHM)
Method EPA 524.4	Regulated VOCs (V1, V2, V3)

Accreditation applies to public drinking water matrices.

This report meets NELAP requirements and is made up of a cover page, analytical results, and a copy of the original chain-of-custody. If you have any questions concerning this report, please feel free to contact me.

Sincerely,

A handwritten signature in black ink that reads "Celey D. Keene". The signature is written in a cursive, flowing style.

Celey D. Keene

Lab Director/Quality Manager



PHONE (575) 393-2326 ° 101 E. MARLAND ° HOBBS, NM 88240

Analytical Results For:

TETRA TECH
 RYAN DICKERSON
 901 WEST WALL STREET , STE 100
 MIDLAND TX, 79701
 Fax To: (432) 682-3946

Received:	02/13/2023	Sampling Date:	02/13/2023
Reported:	02/14/2023	Sampling Type:	Soil
Project Name:	JAMES E UPPER BATTERY RELEASE	Sampling Condition:	Cool & Intact
Project Number:	212C-MD-02793	Sample Received By:	Tamara Oldaker
Project Location:	COP - LEA COUNTY, NM		

Sample ID: WSW - 6 (2') (H230668-01)

BTEX 8021B		mg/kg	Analyzed By: JH						
Analyte	Result	Reporting Limit	Analyzed	Method Blank	BS	% Recovery	True Value QC	RPD	Qualifier
Benzene*	<0.050	0.050	02/13/2023	ND	2.10	105	2.00	5.92	
Toluene*	<0.050	0.050	02/13/2023	ND	2.09	104	2.00	6.21	
Ethylbenzene*	<0.050	0.050	02/13/2023	ND	2.04	102	2.00	6.18	
Total Xylenes*	<0.150	0.150	02/13/2023	ND	6.20	103	6.00	5.96	
Total BTEX	<0.300	0.300	02/13/2023	ND					

Surrogate: 4-Bromofluorobenzene (PID) 103 % 71.5-134

Chloride, SM4500Cl-B		mg/kg	Analyzed By: AC						
Analyte	Result	Reporting Limit	Analyzed	Method Blank	BS	% Recovery	True Value QC	RPD	Qualifier
Chloride	112	16.0	02/14/2023	ND	416	104	400	7.41	

TPH 8015M		mg/kg	Analyzed By: MS						
Analyte	Result	Reporting Limit	Analyzed	Method Blank	BS	% Recovery	True Value QC	RPD	Qualifier
GRO C6-C10*	<10.0	10.0	02/14/2023	ND	170	84.9	200	0.684	
DRO >C10-C28*	31.6	10.0	02/14/2023	ND	175	87.6	200	2.92	
EXT DRO >C28-C36	13.9	10.0	02/14/2023	ND					

Surrogate: 1-Chlorooctane 55.4 % 48.2-134

Surrogate: 1-Chlorooctadecane 57.1 % 49.1-148

Cardinal Laboratories

*=Accredited Analyte

PLEASE NOTE: Liability and Damages. Cardinal's liability and client's exclusive remedy for any claim arising, whether based in contract or tort, shall be limited to the amount paid by client for analyses. All claims, including those for negligence and any other cause whatsoever shall be deemed waived unless made in writing and received by Cardinal within thirty (30) days after completion of the applicable service. In no event shall Cardinal be liable for incidental or consequential damages, including, without limitation, business interruptions, loss of use, or loss of profits incurred by client, its subsidiaries, affiliates or successors arising out of or related to the performance of the services hereunder by Cardinal, regardless of whether such claim is based upon any of the above stated reasons or otherwise. Results relate only to the samples identified above. This report shall not be reproduced except in full with written approval of Cardinal Laboratories.

Celey D. Keene, Lab Director/Quality Manager



PHONE (575) 393-2326 ° 101 E. MARLAND ° HOBBS, NM 88240

Analytical Results For:

TETRA TECH
 RYAN DICKERSON
 901 WEST WALL STREET , STE 100
 MIDLAND TX, 79701
 Fax To: (432) 682-3946

Received:	02/13/2023	Sampling Date:	02/13/2023
Reported:	02/14/2023	Sampling Type:	Soil
Project Name:	JAMES E UPPER BATTERY RELEASE	Sampling Condition:	Cool & Intact
Project Number:	212C-MD-02793	Sample Received By:	Tamara Oldaker
Project Location:	COP - LEA COUNTY, NM		

Sample ID: NSW - 6 (2') (H230668-02)

BTEx 8021B		mg/kg		Analyzed By: JH						
Analyte	Result	Reporting Limit	Analyzed	Method Blank	BS	% Recovery	True Value QC	RPD	Qualifier	
Benzene*	<0.050	0.050	02/13/2023	ND	2.10	105	2.00	5.92		
Toluene*	<0.050	0.050	02/13/2023	ND	2.09	104	2.00	6.21		
Ethylbenzene*	<0.050	0.050	02/13/2023	ND	2.04	102	2.00	6.18		
Total Xylenes*	<0.150	0.150	02/13/2023	ND	6.20	103	6.00	5.96		
Total BTEx	<0.300	0.300	02/13/2023	ND						

Surrogate: 4-Bromofluorobenzene (PID) 102 % 71.5-134

Chloride, SM4500Cl-B		mg/kg		Analyzed By: AC						
Analyte	Result	Reporting Limit	Analyzed	Method Blank	BS	% Recovery	True Value QC	RPD	Qualifier	
Chloride	384	16.0	02/14/2023	ND	416	104	400	7.41		

TPH 8015M		mg/kg		Analyzed By: MS					
Analyte	Result	Reporting Limit	Analyzed	Method Blank	BS	% Recovery	True Value QC	RPD	Qualifier
GRO C6-C10*	<10.0	10.0	02/13/2023	ND	170	84.9	200	0.684	
DRO >C10-C28*	24.9	10.0	02/13/2023	ND	175	87.6	200	2.92	
EXT DRO >C28-C36	16.4	10.0	02/13/2023	ND					

Surrogate: 1-Chlorooctane 62.6 % 48.2-134

Surrogate: 1-Chlorooctadecane 64.9 % 49.1-148

Cardinal Laboratories

*=Accredited Analyte

PLEASE NOTE: Liability and Damages. Cardinal's liability and client's exclusive remedy for any claim arising, whether based in contract or tort, shall be limited to the amount paid by client for analyses. All claims, including those for negligence and any other cause whatsoever shall be deemed waived unless made in writing and received by Cardinal within thirty (30) days after completion of the applicable service. In no event shall Cardinal be liable for incidental or consequential damages, including, without limitation, business interruptions, loss of use, or loss of profits incurred by client, its subsidiaries, affiliates or successors arising out of or related to the performance of the services hereunder by Cardinal, regardless of whether such claim is based upon any of the above stated reasons or otherwise. Results relate only to the samples identified above. This report shall not be reproduced except in full with written approval of Cardinal Laboratories.

Celey D. Keene, Lab Director/Quality Manager



PHONE (575) 393-2326 ° 101 E. MARLAND ° HOBBS, NM 88240

Analytical Results For:

TETRA TECH
 RYAN DICKERSON
 901 WEST WALL STREET , STE 100
 MIDLAND TX, 79701
 Fax To: (432) 682-3946

Received:	02/13/2023	Sampling Date:	02/13/2023
Reported:	02/14/2023	Sampling Type:	Soil
Project Name:	JAMES E UPPER BATTERY RELEASE	Sampling Condition:	Cool & Intact
Project Number:	212C-MD-02793	Sample Received By:	Tamara Oldaker
Project Location:	COP - LEA COUNTY, NM		

Sample ID: SSW - 1 (2') (H230668-03)

BTEx 8021B		mg/kg		Analyzed By: JH						
Analyte	Result	Reporting Limit	Analyzed	Method Blank	BS	% Recovery	True Value QC	RPD	Qualifier	
Benzene*	<0.050	0.050	02/13/2023	ND	2.10	105	2.00	5.92		
Toluene*	<0.050	0.050	02/13/2023	ND	2.09	104	2.00	6.21		
Ethylbenzene*	<0.050	0.050	02/13/2023	ND	2.04	102	2.00	6.18		
Total Xylenes*	<0.150	0.150	02/13/2023	ND	6.20	103	6.00	5.96		
Total BTEx	<0.300	0.300	02/13/2023	ND						

Surrogate: 4-Bromofluorobenzene (PID) 103 % 71.5-134

Chloride, SM4500CI-B		mg/kg		Analyzed By: AC					
Analyte	Result	Reporting Limit	Analyzed	Method Blank	BS	% Recovery	True Value QC	RPD	Qualifier
Chloride	256	16.0	02/14/2023	ND	416	104	400	7.41	

TPH 8015M		mg/kg		Analyzed By: MS					
Analyte	Result	Reporting Limit	Analyzed	Method Blank	BS	% Recovery	True Value QC	RPD	Qualifier
GRO C6-C10*	<10.0	10.0	02/13/2023	ND	170	84.9	200	0.684	
DRO >C10-C28*	<10.0	10.0	02/13/2023	ND	175	87.6	200	2.92	
EXT DRO >C28-C36	<10.0	10.0	02/13/2023	ND					

Surrogate: 1-Chlorooctane 69.0 % 48.2-134

Surrogate: 1-Chlorooctadecane 70.7 % 49.1-148

Cardinal Laboratories

*=Accredited Analyte

PLEASE NOTE: Liability and Damages. Cardinal's liability and client's exclusive remedy for any claim arising, whether based in contract or tort, shall be limited to the amount paid by client for analyses. All claims, including those for negligence and any other cause whatsoever shall be deemed waived unless made in writing and received by Cardinal within thirty (30) days after completion of the applicable service. In no event shall Cardinal be liable for incidental or consequential damages, including, without limitation, business interruptions, loss of use, or loss of profits incurred by client, its subsidiaries, affiliates or successors arising out of or related to the performance of the services hereunder by Cardinal, regardless of whether such claim is based upon any of the above stated reasons or otherwise. Results relate only to the samples identified above. This report shall not be reproduced except in full with written approval of Cardinal Laboratories.

Celey D. Keene, Lab Director/Quality Manager



PHONE (575) 393-2326 ° 101 E. MARLAND ° HOBBS, NM 88240

Analytical Results For:

TETRA TECH
 RYAN DICKERSON
 901 WEST WALL STREET , STE 100
 MIDLAND TX, 79701
 Fax To: (432) 682-3946

Received:	02/13/2023	Sampling Date:	02/13/2023
Reported:	02/14/2023	Sampling Type:	Soil
Project Name:	JAMES E UPPER BATTERY RELEASE	Sampling Condition:	Cool & Intact
Project Number:	212C-MD-02793	Sample Received By:	Tamara Oldaker
Project Location:	COP - LEA COUNTY, NM		

Sample ID: SSW - 2 (2') (H230668-04)

BTEx 8021B		mg/kg		Analyzed By: JH						
Analyte	Result	Reporting Limit	Analyzed	Method Blank	BS	% Recovery	True Value QC	RPD	Qualifier	
Benzene*	<0.050	0.050	02/13/2023	ND	2.10	105	2.00	5.92		
Toluene*	<0.050	0.050	02/13/2023	ND	2.09	104	2.00	6.21		
Ethylbenzene*	<0.050	0.050	02/13/2023	ND	2.04	102	2.00	6.18		
Total Xylenes*	<0.150	0.150	02/13/2023	ND	6.20	103	6.00	5.96		
Total BTEx	<0.300	0.300	02/13/2023	ND						

Surrogate: 4-Bromofluorobenzene (PID) 104 % 71.5-134

Chloride, SM4500CI-B		mg/kg		Analyzed By: AC						
Analyte	Result	Reporting Limit	Analyzed	Method Blank	BS	% Recovery	True Value QC	RPD	Qualifier	
Chloride	144	16.0	02/14/2023	ND	416	104	400	7.41		

TPH 8015M		mg/kg		Analyzed By: MS					
Analyte	Result	Reporting Limit	Analyzed	Method Blank	BS	% Recovery	True Value QC	RPD	Qualifier
GRO C6-C10*	<10.0	10.0	02/13/2023	ND	170	84.9	200	0.684	
DRO >C10-C28*	<10.0	10.0	02/13/2023	ND	175	87.6	200	2.92	
EXT DRO >C28-C36	<10.0	10.0	02/13/2023	ND					

Surrogate: 1-Chlorooctane 65.7 % 48.2-134

Surrogate: 1-Chlorooctadecane 66.9 % 49.1-148

Cardinal Laboratories

*=Accredited Analyte

PLEASE NOTE: Liability and Damages. Cardinal's liability and client's exclusive remedy for any claim arising, whether based in contract or tort, shall be limited to the amount paid by client for analyses. All claims, including those for negligence and any other cause whatsoever shall be deemed waived unless made in writing and received by Cardinal within thirty (30) days after completion of the applicable service. In no event shall Cardinal be liable for incidental or consequential damages, including, without limitation, business interruptions, loss of use, or loss of profits incurred by client, its subsidiaries, affiliates or successors arising out of or related to the performance of the services hereunder by Cardinal, regardless of whether such claim is based upon any of the above stated reasons or otherwise. Results relate only to the samples identified above. This report shall not be reproduced except in full with written approval of Cardinal Laboratories.

Celey D. Keene, Lab Director/Quality Manager



PHONE (575) 393-2326 ° 101 E. MARLAND ° HOBBS, NM 88240

Analytical Results For:

TETRA TECH
 RYAN DICKERSON
 901 WEST WALL STREET , STE 100
 MIDLAND TX, 79701
 Fax To: (432) 682-3946

Received:	02/13/2023	Sampling Date:	02/13/2023
Reported:	02/14/2023	Sampling Type:	Soil
Project Name:	JAMES E UPPER BATTERY RELEASE	Sampling Condition:	Cool & Intact
Project Number:	212C-MD-02793	Sample Received By:	Tamara Oldaker
Project Location:	COP - LEA COUNTY, NM		

Sample ID: SSW - 3 (H230668-05)

BTEx 8021B		mg/kg		Analyzed By: JH						
Analyte	Result	Reporting Limit	Analyzed	Method Blank	BS	% Recovery	True Value QC	RPD	Qualifier	
Benzene*	<0.050	0.050	02/13/2023	ND	2.10	105	2.00	5.92		
Toluene*	<0.050	0.050	02/13/2023	ND	2.09	104	2.00	6.21		
Ethylbenzene*	<0.050	0.050	02/13/2023	ND	2.04	102	2.00	6.18		
Total Xylenes*	<0.150	0.150	02/13/2023	ND	6.20	103	6.00	5.96		
Total BTEx	<0.300	0.300	02/13/2023	ND						

Surrogate: 4-Bromofluorobenzene (PID) 103 % 71.5-134

Chloride, SM4500CI-B		mg/kg		Analyzed By: AC						
Analyte	Result	Reporting Limit	Analyzed	Method Blank	BS	% Recovery	True Value QC	RPD	Qualifier	
Chloride	32.0	16.0	02/14/2023	ND	416	104	400	7.41		

TPH 8015M		mg/kg		Analyzed By: MS					
Analyte	Result	Reporting Limit	Analyzed	Method Blank	BS	% Recovery	True Value QC	RPD	Qualifier
GRO C6-C10*	<10.0	10.0	02/13/2023	ND	170	84.9	200	0.684	
DRO >C10-C28*	<10.0	10.0	02/13/2023	ND	175	87.6	200	2.92	
EXT DRO >C28-C36	<10.0	10.0	02/13/2023	ND					

Surrogate: 1-Chlorooctane 67.8 % 48.2-134

Surrogate: 1-Chlorooctadecane 69.5 % 49.1-148

Cardinal Laboratories

*=Accredited Analyte

PLEASE NOTE: Liability and Damages. Cardinal's liability and client's exclusive remedy for any claim arising, whether based in contract or tort, shall be limited to the amount paid by client for analyses. All claims, including those for negligence and any other cause whatsoever shall be deemed waived unless made in writing and received by Cardinal within thirty (30) days after completion of the applicable service. In no event shall Cardinal be liable for incidental or consequential damages, including, without limitation, business interruptions, loss of use, or loss of profits incurred by client, its subsidiaries, affiliates or successors arising out of or related to the performance of the services hereunder by Cardinal, regardless of whether such claim is based upon any of the above stated reasons or otherwise. Results relate only to the samples identified above. This report shall not be reproduced except in full with written approval of Cardinal Laboratories.

Celey D. Keene, Lab Director/Quality Manager



PHONE (575) 393-2326 ° 101 E. MARLAND ° HOBBS, NM 88240

Analytical Results For:

TETRA TECH
 RYAN DICKERSON
 901 WEST WALL STREET , STE 100
 MIDLAND TX, 79701
 Fax To: (432) 682-3946

Received:	02/13/2023	Sampling Date:	02/13/2023
Reported:	02/14/2023	Sampling Type:	Soil
Project Name:	JAMES E UPPER BATTERY RELEASE	Sampling Condition:	Cool & Intact
Project Number:	212C-MD-02793	Sample Received By:	Tamara Oldaker
Project Location:	COP - LEA COUNTY, NM		

Sample ID: WSW - 4 (H230668-06)

BTEx 8021B		mg/kg		Analyzed By: JH						
Analyte	Result	Reporting Limit	Analyzed	Method Blank	BS	% Recovery	True Value QC	RPD	Qualifier	
Benzene*	<0.050	0.050	02/13/2023	ND	2.10	105	2.00	5.92		
Toluene*	<0.050	0.050	02/13/2023	ND	2.09	104	2.00	6.21		
Ethylbenzene*	<0.050	0.050	02/13/2023	ND	2.04	102	2.00	6.18		
Total Xylenes*	<0.150	0.150	02/13/2023	ND	6.20	103	6.00	5.96		
Total BTEx	<0.300	0.300	02/13/2023	ND						

Surrogate: 4-Bromofluorobenzene (PID) 101 % 71.5-134

Chloride, SM4500CI-B		mg/kg		Analyzed By: AC						
Analyte	Result	Reporting Limit	Analyzed	Method Blank	BS	% Recovery	True Value QC	RPD	Qualifier	
Chloride	80.0	16.0	02/14/2023	ND	416	104	400	7.41		

TPH 8015M		mg/kg		Analyzed By: MS					
Analyte	Result	Reporting Limit	Analyzed	Method Blank	BS	% Recovery	True Value QC	RPD	Qualifier
GRO C6-C10*	<10.0	10.0	02/13/2023	ND	170	84.9	200	0.684	
DRO >C10-C28*	<10.0	10.0	02/13/2023	ND	175	87.6	200	2.92	
EXT DRO >C28-C36	<10.0	10.0	02/13/2023	ND					

Surrogate: 1-Chlorooctane 92.2 % 48.2-134

Surrogate: 1-Chlorooctadecane 94.5 % 49.1-148

Cardinal Laboratories

*=Accredited Analyte

PLEASE NOTE: Liability and Damages. Cardinal's liability and client's exclusive remedy for any claim arising, whether based in contract or tort, shall be limited to the amount paid by client for analyses. All claims, including those for negligence and any other cause whatsoever shall be deemed waived unless made in writing and received by Cardinal within thirty (30) days after completion of the applicable service. In no event shall Cardinal be liable for incidental or consequential damages, including, without limitation, business interruptions, loss of use, or loss of profits incurred by client, its subsidiaries, affiliates or successors arising out of or related to the performance of the services hereunder by Cardinal, regardless of whether such claim is based upon any of the above stated reasons or otherwise. Results relate only to the samples identified above. This report shall not be reproduced except in full with written approval of Cardinal Laboratories.

Celey D. Keene, Lab Director/Quality Manager



PHONE (575) 393-2326 ° 101 E. MARLAND ° HOBBS, NM 88240

Analytical Results For:

TETRA TECH
 RYAN DICKERSON
 901 WEST WALL STREET , STE 100
 MIDLAND TX, 79701
 Fax To: (432) 682-3946

Received:	02/13/2023	Sampling Date:	02/13/2023
Reported:	02/14/2023	Sampling Type:	Soil
Project Name:	JAMES E UPPER BATTERY RELEASE	Sampling Condition:	Cool & Intact
Project Number:	212C-MD-02793	Sample Received By:	Tamara Oldaker
Project Location:	COP - LEA COUNTY, NM		

Sample ID: WSW - 5 (H230668-07)

BTEx 8021B		mg/kg		Analyzed By: JH						
Analyte	Result	Reporting Limit	Analyzed	Method Blank	BS	% Recovery	True Value QC	RPD	Qualifier	
Benzene*	<0.050	0.050	02/13/2023	ND	2.10	105	2.00	5.92		
Toluene*	<0.050	0.050	02/13/2023	ND	2.09	104	2.00	6.21		
Ethylbenzene*	<0.050	0.050	02/13/2023	ND	2.04	102	2.00	6.18		
Total Xylenes*	<0.150	0.150	02/13/2023	ND	6.20	103	6.00	5.96		
Total BTEx	<0.300	0.300	02/13/2023	ND						

Surrogate: 4-Bromofluorobenzene (PID) 103 % 71.5-134

Chloride, SM4500CI-B		mg/kg		Analyzed By: AC						
Analyte	Result	Reporting Limit	Analyzed	Method Blank	BS	% Recovery	True Value QC	RPD	Qualifier	
Chloride	32.0	16.0	02/14/2023	ND	416	104	400	7.41		

TPH 8015M		mg/kg		Analyzed By: MS					
Analyte	Result	Reporting Limit	Analyzed	Method Blank	BS	% Recovery	True Value QC	RPD	Qualifier
GRO C6-C10*	<10.0	10.0	02/13/2023	ND	170	84.9	200	0.684	
DRO >C10-C28*	<10.0	10.0	02/13/2023	ND	175	87.6	200	2.92	
EXT DRO >C28-C36	<10.0	10.0	02/13/2023	ND					

Surrogate: 1-Chlorooctane 87.4 % 48.2-134

Surrogate: 1-Chlorooctadecane 91.6 % 49.1-148

Cardinal Laboratories

*=Accredited Analyte

PLEASE NOTE: Liability and Damages. Cardinal's liability and client's exclusive remedy for any claim arising, whether based in contract or tort, shall be limited to the amount paid by client for analyses. All claims, including those for negligence and any other cause whatsoever shall be deemed waived unless made in writing and received by Cardinal within thirty (30) days after completion of the applicable service. In no event shall Cardinal be liable for incidental or consequential damages, including, without limitation, business interruptions, loss of use, or loss of profits incurred by client, its subsidiaries, affiliates or successors arising out of or related to the performance of the services hereunder by Cardinal, regardless of whether such claim is based upon any of the above stated reasons or otherwise. Results relate only to the samples identified above. This report shall not be reproduced except in full with written approval of Cardinal Laboratories.

Celey D. Keene, Lab Director/Quality Manager



PHONE (575) 393-2326 ° 101 E. MARLAND ° HOBBS, NM 88240

Analytical Results For:

TETRA TECH
 RYAN DICKERSON
 901 WEST WALL STREET , STE 100
 MIDLAND TX, 79701
 Fax To: (432) 682-3946

Received:	02/13/2023	Sampling Date:	02/13/2023
Reported:	02/14/2023	Sampling Type:	Soil
Project Name:	JAMES E UPPER BATTERY RELEASE	Sampling Condition:	Cool & Intact
Project Number:	212C-MD-02793	Sample Received By:	Tamara Oldaker
Project Location:	COP - LEA COUNTY, NM		

Sample ID: ESW - 8 (H230668-08)

BTEx 8021B		mg/kg		Analyzed By: JH						
Analyte	Result	Reporting Limit	Analyzed	Method Blank	BS	% Recovery	True Value QC	RPD	Qualifier	
Benzene*	<0.050	0.050	02/13/2023	ND	2.10	105	2.00	5.92		
Toluene*	<0.050	0.050	02/13/2023	ND	2.09	104	2.00	6.21		
Ethylbenzene*	<0.050	0.050	02/13/2023	ND	2.04	102	2.00	6.18		
Total Xylenes*	<0.150	0.150	02/13/2023	ND	6.20	103	6.00	5.96		
Total BTEx	<0.300	0.300	02/13/2023	ND						

Surrogate: 4-Bromofluorobenzene (PID) 104 % 71.5-134

Chloride, SM4500Cl-B		mg/kg		Analyzed By: AC						
Analyte	Result	Reporting Limit	Analyzed	Method Blank	BS	% Recovery	True Value QC	RPD	Qualifier	
Chloride	192	16.0	02/14/2023	ND	432	108	400	0.00		

TPH 8015M		mg/kg		Analyzed By: MS					
Analyte	Result	Reporting Limit	Analyzed	Method Blank	BS	% Recovery	True Value QC	RPD	Qualifier
GRO C6-C10*	<10.0	10.0	02/13/2023	ND	170	84.9	200	0.684	
DRO >C10-C28*	<10.0	10.0	02/13/2023	ND	175	87.6	200	2.92	
EXT DRO >C28-C36	<10.0	10.0	02/13/2023	ND					

Surrogate: 1-Chlorooctane 80.4 % 48.2-134

Surrogate: 1-Chlorooctadecane 82.7 % 49.1-148

Cardinal Laboratories

*=Accredited Analyte

PLEASE NOTE: Liability and Damages. Cardinal's liability and client's exclusive remedy for any claim arising, whether based in contract or tort, shall be limited to the amount paid by client for analyses. All claims, including those for negligence and any other cause whatsoever shall be deemed waived unless made in writing and received by Cardinal within thirty (30) days after completion of the applicable service. In no event shall Cardinal be liable for incidental or consequential damages, including, without limitation, business interruptions, loss of use, or loss of profits incurred by client, its subsidiaries, affiliates or successors arising out of or related to the performance of the services hereunder by Cardinal, regardless of whether such claim is based upon any of the above stated reasons or otherwise. Results relate only to the samples identified above. This report shall not be reproduced except in full with written approval of Cardinal Laboratories.

Celey D. Keene, Lab Director/Quality Manager



PHONE (575) 393-2326 ° 101 E. MARLAND ° HOBBS, NM 88240

Analytical Results For:

TETRA TECH
 RYAN DICKERSON
 901 WEST WALL STREET , STE 100
 MIDLAND TX, 79701
 Fax To: (432) 682-3946

Received:	02/13/2023	Sampling Date:	02/13/2023
Reported:	02/14/2023	Sampling Type:	Soil
Project Name:	JAMES E UPPER BATTERY RELEASE	Sampling Condition:	Cool & Intact
Project Number:	212C-MD-02793	Sample Received By:	Tamara Oldaker
Project Location:	COP - LEA COUNTY, NM		

Sample ID: FS - 1 (H230668-09)

BTEx 8021B		mg/kg		Analyzed By: JH						
Analyte	Result	Reporting Limit	Analyzed	Method Blank	BS	% Recovery	True Value QC	RPD	Qualifier	
Benzene*	<0.050	0.050	02/13/2023	ND	2.10	105	2.00	5.92		
Toluene*	<0.050	0.050	02/13/2023	ND	2.09	104	2.00	6.21		
Ethylbenzene*	<0.050	0.050	02/13/2023	ND	2.04	102	2.00	6.18		
Total Xylenes*	<0.150	0.150	02/13/2023	ND	6.20	103	6.00	5.96		
Total BTEX	<0.300	0.300	02/13/2023	ND						

Surrogate: 4-Bromofluorobenzene (PID) 103 % 71.5-134

Chloride, SM4500Cl-B		mg/kg		Analyzed By: AC						
Analyte	Result	Reporting Limit	Analyzed	Method Blank	BS	% Recovery	True Value QC	RPD	Qualifier	
Chloride	304	16.0	02/14/2023	ND	432	108	400	0.00		

TPH 8015M		mg/kg		Analyzed By: MS					
Analyte	Result	Reporting Limit	Analyzed	Method Blank	BS	% Recovery	True Value QC	RPD	Qualifier
GRO C6-C10*	<10.0	10.0	02/14/2023	ND	200	100	200	1.11	
DRO >C10-C28*	<10.0	10.0	02/14/2023	ND	174	86.8	200	0.771	
EXT DRO >C28-C36	<10.0	10.0	02/14/2023	ND					

Surrogate: 1-Chlorooctane 92.4 % 48.2-134

Surrogate: 1-Chlorooctadecane 98.8 % 49.1-148

Cardinal Laboratories

*=Accredited Analyte

PLEASE NOTE: Liability and Damages. Cardinal's liability and client's exclusive remedy for any claim arising, whether based in contract or tort, shall be limited to the amount paid by client for analyses. All claims, including those for negligence and any other cause whatsoever shall be deemed waived unless made in writing and received by Cardinal within thirty (30) days after completion of the applicable service. In no event shall Cardinal be liable for incidental or consequential damages, including, without limitation, business interruptions, loss of use, or loss of profits incurred by client, its subsidiaries, affiliates or successors arising out of or related to the performance of the services hereunder by Cardinal, regardless of whether such claim is based upon any of the above stated reasons or otherwise. Results relate only to the samples identified above. This report shall not be reproduced except in full with written approval of Cardinal Laboratories.

Celey D. Keene, Lab Director/Quality Manager



PHONE (575) 393-2326 ° 101 E. MARLAND ° HOBBS, NM 88240

Analytical Results For:

TETRA TECH
 RYAN DICKERSON
 901 WEST WALL STREET , STE 100
 MIDLAND TX, 79701
 Fax To: (432) 682-3946

Received:	02/13/2023	Sampling Date:	02/13/2023
Reported:	02/14/2023	Sampling Type:	Soil
Project Name:	JAMES E UPPER BATTERY RELEASE	Sampling Condition:	Cool & Intact
Project Number:	212C-MD-02793	Sample Received By:	Tamara Oldaker
Project Location:	COP - LEA COUNTY, NM		

Sample ID: FS - 2 (H230668-10)

BTX 8021B		mg/kg		Analyzed By: JH						
Analyte	Result	Reporting Limit	Analyzed	Method Blank	BS	% Recovery	True Value QC	RPD	Qualifier	
Benzene*	<0.050	0.050	02/13/2023	ND	2.10	105	2.00	5.92		
Toluene*	<0.050	0.050	02/13/2023	ND	2.09	104	2.00	6.21		
Ethylbenzene*	<0.050	0.050	02/13/2023	ND	2.04	102	2.00	6.18		
Total Xylenes*	<0.150	0.150	02/13/2023	ND	6.20	103	6.00	5.96		
Total BTX	<0.300	0.300	02/13/2023	ND						

Surrogate: 4-Bromofluorobenzene (PID) 105 % 71.5-134

Chloride, SM4500CI-B		mg/kg		Analyzed By: AC						
Analyte	Result	Reporting Limit	Analyzed	Method Blank	BS	% Recovery	True Value QC	RPD	Qualifier	
Chloride	1060	16.0	02/14/2023	ND	432	108	400	0.00		

TPH 8015M		mg/kg		Analyzed By: MS					
Analyte	Result	Reporting Limit	Analyzed	Method Blank	BS	% Recovery	True Value QC	RPD	Qualifier
GRO C6-C10*	<10.0	10.0	02/14/2023	ND	200	100	200	1.11	
DRO >C10-C28*	<10.0	10.0	02/14/2023	ND	174	86.8	200	0.771	
EXT DRO >C28-C36	<10.0	10.0	02/14/2023	ND					

Surrogate: 1-Chlorooctane 93.4 % 48.2-134

Surrogate: 1-Chlorooctadecane 101 % 49.1-148

Cardinal Laboratories

*=Accredited Analyte

PLEASE NOTE: Liability and Damages. Cardinal's liability and client's exclusive remedy for any claim arising, whether based in contract or tort, shall be limited to the amount paid by client for analyses. All claims, including those for negligence and any other cause whatsoever shall be deemed waived unless made in writing and received by Cardinal within thirty (30) days after completion of the applicable service. In no event shall Cardinal be liable for incidental or consequential damages, including, without limitation, business interruptions, loss of use, or loss of profits incurred by client, its subsidiaries, affiliates or successors arising out of or related to the performance of the services hereunder by Cardinal, regardless of whether such claim is based upon any of the above stated reasons or otherwise. Results relate only to the samples identified above. This report shall not be reproduced except in full with written approval of Cardinal Laboratories.

Celey D. Keene, Lab Director/Quality Manager



PHONE (575) 393-2326 ° 101 E. MARLAND ° HOBBS, NM 88240

Analytical Results For:

TETRA TECH
 RYAN DICKERSON
 901 WEST WALL STREET , STE 100
 MIDLAND TX, 79701
 Fax To: (432) 682-3946

Received:	02/13/2023	Sampling Date:	02/13/2023
Reported:	02/14/2023	Sampling Type:	Soil
Project Name:	JAMES E UPPER BATTERY RELEASE	Sampling Condition:	Cool & Intact
Project Number:	212C-MD-02793	Sample Received By:	Tamara Oldaker
Project Location:	COP - LEA COUNTY, NM		

Sample ID: FS - 3 (H230668-11)

BTX 8021B		mg/kg		Analyzed By: JH						
Analyte	Result	Reporting Limit	Analyzed	Method Blank	BS	% Recovery	True Value QC	RPD	Qualifier	
Benzene*	<0.050	0.050	02/13/2023	ND	2.10	105	2.00	5.92		
Toluene*	<0.050	0.050	02/13/2023	ND	2.09	104	2.00	6.21		
Ethylbenzene*	<0.050	0.050	02/13/2023	ND	2.04	102	2.00	6.18		
Total Xylenes*	<0.150	0.150	02/13/2023	ND	6.20	103	6.00	5.96		
Total BTX	<0.300	0.300	02/13/2023	ND						

Surrogate: 4-Bromofluorobenzene (PID) 104 % 71.5-134

Chloride, SM4500CI-B		mg/kg		Analyzed By: AC						
Analyte	Result	Reporting Limit	Analyzed	Method Blank	BS	% Recovery	True Value QC	RPD	Qualifier	
Chloride	1090	16.0	02/14/2023	ND	432	108	400	0.00		

TPH 8015M		mg/kg		Analyzed By: MS					
Analyte	Result	Reporting Limit	Analyzed	Method Blank	BS	% Recovery	True Value QC	RPD	Qualifier
GRO C6-C10*	<10.0	10.0	02/14/2023	ND	200	100	200	1.11	
DRO >C10-C28*	<10.0	10.0	02/14/2023	ND	174	86.8	200	0.771	
EXT DRO >C28-C36	<10.0	10.0	02/14/2023	ND					

Surrogate: 1-Chlorooctane 98.3 % 48.2-134

Surrogate: 1-Chlorooctadecane 106 % 49.1-148

Cardinal Laboratories

*=Accredited Analyte

PLEASE NOTE: Liability and Damages. Cardinal's liability and client's exclusive remedy for any claim arising, whether based in contract or tort, shall be limited to the amount paid by client for analyses. All claims, including those for negligence and any other cause whatsoever shall be deemed waived unless made in writing and received by Cardinal within thirty (30) days after completion of the applicable service. In no event shall Cardinal be liable for incidental or consequential damages, including, without limitation, business interruptions, loss of use, or loss of profits incurred by client, its subsidiaries, affiliates or successors arising out of or related to the performance of the services hereunder by Cardinal, regardless of whether such claim is based upon any of the above stated reasons or otherwise. Results relate only to the samples identified above. This report shall not be reproduced except in full with written approval of Cardinal Laboratories.

Celey D. Keene, Lab Director/Quality Manager



PHONE (575) 393-2326 ° 101 E. MARLAND ° HOBBS, NM 88240

Analytical Results For:

TETRA TECH
 RYAN DICKERSON
 901 WEST WALL STREET , STE 100
 MIDLAND TX, 79701
 Fax To: (432) 682-3946

Received:	02/13/2023	Sampling Date:	02/13/2023
Reported:	02/14/2023	Sampling Type:	Soil
Project Name:	JAMES E UPPER BATTERY RELEASE	Sampling Condition:	Cool & Intact
Project Number:	212C-MD-02793	Sample Received By:	Tamara Oldaker
Project Location:	COP - LEA COUNTY, NM		

Sample ID: FS - 4 (H230668-12)

BTX 8021B		mg/kg		Analyzed By: JH						
Analyte	Result	Reporting Limit	Analyzed	Method Blank	BS	% Recovery	True Value QC	RPD	Qualifier	
Benzene*	<0.050	0.050	02/13/2023	ND	2.10	105	2.00	5.92		
Toluene*	<0.050	0.050	02/13/2023	ND	2.09	104	2.00	6.21		
Ethylbenzene*	<0.050	0.050	02/13/2023	ND	2.04	102	2.00	6.18		
Total Xylenes*	<0.150	0.150	02/13/2023	ND	6.20	103	6.00	5.96		
Total BTX	<0.300	0.300	02/13/2023	ND						

Surrogate: 4-Bromofluorobenzene (PID) 103 % 71.5-134

Chloride, SM4500CI-B		mg/kg		Analyzed By: AC						
Analyte	Result	Reporting Limit	Analyzed	Method Blank	BS	% Recovery	True Value QC	RPD	Qualifier	
Chloride	976	16.0	02/14/2023	ND	432	108	400	0.00		

TPH 8015M		mg/kg		Analyzed By: MS					
Analyte	Result	Reporting Limit	Analyzed	Method Blank	BS	% Recovery	True Value QC	RPD	Qualifier
GRO C6-C10*	<10.0	10.0	02/14/2023	ND	200	100	200	1.11	
DRO >C10-C28*	<10.0	10.0	02/14/2023	ND	174	86.8	200	0.771	
EXT DRO >C28-C36	<10.0	10.0	02/14/2023	ND					

Surrogate: 1-Chlorooctane 81.9 % 48.2-134

Surrogate: 1-Chlorooctadecane 88.6 % 49.1-148

Cardinal Laboratories

*=Accredited Analyte

PLEASE NOTE: Liability and Damages. Cardinal's liability and client's exclusive remedy for any claim arising, whether based in contract or tort, shall be limited to the amount paid by client for analyses. All claims, including those for negligence and any other cause whatsoever shall be deemed waived unless made in writing and received by Cardinal within thirty (30) days after completion of the applicable service. In no event shall Cardinal be liable for incidental or consequential damages, including, without limitation, business interruptions, loss of use, or loss of profits incurred by client, its subsidiaries, affiliates or successors arising out of or related to the performance of the services hereunder by Cardinal, regardless of whether such claim is based upon any of the above stated reasons or otherwise. Results relate only to the samples identified above. This report shall not be reproduced except in full with written approval of Cardinal Laboratories.

Celey D. Keene, Lab Director/Quality Manager



PHONE (575) 393-2326 ° 101 E. MARLAND ° HOBBS, NM 88240

Analytical Results For:

TETRA TECH
 RYAN DICKERSON
 901 WEST WALL STREET , STE 100
 MIDLAND TX, 79701
 Fax To: (432) 682-3946

Received:	02/13/2023	Sampling Date:	02/13/2023
Reported:	02/14/2023	Sampling Type:	Soil
Project Name:	JAMES E UPPER BATTERY RELEASE	Sampling Condition:	Cool & Intact
Project Number:	212C-MD-02793	Sample Received By:	Tamara Oldaker
Project Location:	COP - LEA COUNTY, NM		

Sample ID: FS - 5 (H230668-13)

BTEx 8021B		mg/kg		Analyzed By: JH						
Analyte	Result	Reporting Limit	Analyzed	Method Blank	BS	% Recovery	True Value QC	RPD	Qualifier	
Benzene*	<0.050	0.050	02/13/2023	ND	2.10	105	2.00	5.92		
Toluene*	<0.050	0.050	02/13/2023	ND	2.09	104	2.00	6.21		
Ethylbenzene*	<0.050	0.050	02/13/2023	ND	2.04	102	2.00	6.18		
Total Xylenes*	<0.150	0.150	02/13/2023	ND	6.20	103	6.00	5.96		
Total BTEX	<0.300	0.300	02/13/2023	ND						

Surrogate: 4-Bromofluorobenzene (PID) 101 % 71.5-134

Chloride, SM4500Cl-B		mg/kg		Analyzed By: AC						
Analyte	Result	Reporting Limit	Analyzed	Method Blank	BS	% Recovery	True Value QC	RPD	Qualifier	
Chloride	1400	16.0	02/14/2023	ND	432	108	400	0.00		

TPH 8015M		mg/kg		Analyzed By: MS					
Analyte	Result	Reporting Limit	Analyzed	Method Blank	BS	% Recovery	True Value QC	RPD	Qualifier
GRO C6-C10*	<10.0	10.0	02/14/2023	ND	200	100	200	1.11	
DRO >C10-C28*	<10.0	10.0	02/14/2023	ND	174	86.8	200	0.771	
EXT DRO >C28-C36	<10.0	10.0	02/14/2023	ND					

Surrogate: 1-Chlorooctane 97.7 % 48.2-134

Surrogate: 1-Chlorooctadecane 106 % 49.1-148

Cardinal Laboratories

*=Accredited Analyte

PLEASE NOTE: Liability and Damages. Cardinal's liability and client's exclusive remedy for any claim arising, whether based in contract or tort, shall be limited to the amount paid by client for analyses. All claims, including those for negligence and any other cause whatsoever shall be deemed waived unless made in writing and received by Cardinal within thirty (30) days after completion of the applicable service. In no event shall Cardinal be liable for incidental or consequential damages, including, without limitation, business interruptions, loss of use, or loss of profits incurred by client, its subsidiaries, affiliates or successors arising out of or related to the performance of the services hereunder by Cardinal, regardless of whether such claim is based upon any of the above stated reasons or otherwise. Results relate only to the samples identified above. This report shall not be reproduced except in full with written approval of Cardinal Laboratories.

Celey D. Keene, Lab Director/Quality Manager



PHONE (575) 393-2326 ° 101 E. MARLAND ° HOBBS, NM 88240

Analytical Results For:

TETRA TECH
 RYAN DICKERSON
 901 WEST WALL STREET , STE 100
 MIDLAND TX, 79701
 Fax To: (432) 682-3946

Received:	02/13/2023	Sampling Date:	02/13/2023
Reported:	02/14/2023	Sampling Type:	Soil
Project Name:	JAMES E UPPER BATTERY RELEASE	Sampling Condition:	Cool & Intact
Project Number:	212C-MD-02793	Sample Received By:	Tamara Oldaker
Project Location:	COP - LEA COUNTY, NM		

Sample ID: FS - 11 (H230668-14)

BTEx 8021B		mg/kg		Analyzed By: JH						
Analyte	Result	Reporting Limit	Analyzed	Method Blank	BS	% Recovery	True Value QC	RPD	Qualifier	
Benzene*	<0.050	0.050	02/13/2023	ND	2.10	105	2.00	5.92		
Toluene*	<0.050	0.050	02/13/2023	ND	2.09	104	2.00	6.21		
Ethylbenzene*	<0.050	0.050	02/13/2023	ND	2.04	102	2.00	6.18		
Total Xylenes*	<0.150	0.150	02/13/2023	ND	6.20	103	6.00	5.96		
Total BTEx	<0.300	0.300	02/13/2023	ND						

Surrogate: 4-Bromofluorobenzene (PID) 103 % 71.5-134

Chloride, SM4500CI-B		mg/kg		Analyzed By: AC						
Analyte	Result	Reporting Limit	Analyzed	Method Blank	BS	% Recovery	True Value QC	RPD	Qualifier	
Chloride	880	16.0	02/14/2023	ND	432	108	400	0.00		

TPH 8015M		mg/kg		Analyzed By: MS					
Analyte	Result	Reporting Limit	Analyzed	Method Blank	BS	% Recovery	True Value QC	RPD	Qualifier
GRO C6-C10*	<10.0	10.0	02/14/2023	ND	200	100	200	1.11	
DRO >C10-C28*	<10.0	10.0	02/14/2023	ND	174	86.8	200	0.771	
EXT DRO >C28-C36	<10.0	10.0	02/14/2023	ND					

Surrogate: 1-Chlorooctane 103 % 48.2-134

Surrogate: 1-Chlorooctadecane 113 % 49.1-148

Cardinal Laboratories

*=Accredited Analyte

PLEASE NOTE: Liability and Damages. Cardinal's liability and client's exclusive remedy for any claim arising, whether based in contract or tort, shall be limited to the amount paid by client for analyses. All claims, including those for negligence and any other cause whatsoever shall be deemed waived unless made in writing and received by Cardinal within thirty (30) days after completion of the applicable service. In no event shall Cardinal be liable for incidental or consequential damages, including, without limitation, business interruptions, loss of use, or loss of profits incurred by client, its subsidiaries, affiliates or successors arising out of or related to the performance of the services hereunder by Cardinal, regardless of whether such claim is based upon any of the above stated reasons or otherwise. Results relate only to the samples identified above. This report shall not be reproduced except in full with written approval of Cardinal Laboratories.

Celey D. Keene, Lab Director/Quality Manager



PHONE (575) 393-2326 ° 101 E. MARLAND ° HOBBS, NM 88240

Analytical Results For:

TETRA TECH
 RYAN DICKERSON
 901 WEST WALL STREET , STE 100
 MIDLAND TX, 79701
 Fax To: (432) 682-3946

Received:	02/13/2023	Sampling Date:	02/13/2023
Reported:	02/14/2023	Sampling Type:	Soil
Project Name:	JAMES E UPPER BATTERY RELEASE	Sampling Condition:	Cool & Intact
Project Number:	212C-MD-02793	Sample Received By:	Tamara Oldaker
Project Location:	COP - LEA COUNTY, NM		

Sample ID: FS - 15 (H230668-15)

BTX 8021B		mg/kg		Analyzed By: JH/						
Analyte	Result	Reporting Limit	Analyzed	Method Blank	BS	% Recovery	True Value QC	RPD	Qualifier	
Benzene*	<0.050	0.050	02/13/2023	ND	2.09	105	2.00	0.952	QM-07	
Toluene*	<0.050	0.050	02/13/2023	ND	2.08	104	2.00	1.14		
Ethylbenzene*	<0.050	0.050	02/13/2023	ND	2.05	102	2.00	1.26		
Total Xylenes*	<0.150	0.150	02/13/2023	ND	6.16	103	6.00	1.36		
Total BTX	<0.300	0.300	02/13/2023	ND						

Surrogate: 4-Bromofluorobenzene (PID) 105 % 71.5-134

Chloride, SM4500CI-B		mg/kg		Analyzed By: AC						
Analyte	Result	Reporting Limit	Analyzed	Method Blank	BS	% Recovery	True Value QC	RPD	Qualifier	
Chloride	480	16.0	02/14/2023	ND	432	108	400	0.00		

TPH 8015M		mg/kg		Analyzed By: MS					
Analyte	Result	Reporting Limit	Analyzed	Method Blank	BS	% Recovery	True Value QC	RPD	Qualifier
GRO C6-C10*	<10.0	10.0	02/14/2023	ND	200	100	200	1.11	
DRO >C10-C28*	<10.0	10.0	02/14/2023	ND	174	86.8	200	0.771	
EXT DRO >C28-C36	<10.0	10.0	02/14/2023	ND					

Surrogate: 1-Chlorooctane 99.3 % 48.2-134

Surrogate: 1-Chlorooctadecane 107 % 49.1-148

Cardinal Laboratories

*=Accredited Analyte

PLEASE NOTE: Liability and Damages. Cardinal's liability and client's exclusive remedy for any claim arising, whether based in contract or tort, shall be limited to the amount paid by client for analyses. All claims, including those for negligence and any other cause whatsoever shall be deemed waived unless made in writing and received by Cardinal within thirty (30) days after completion of the applicable service. In no event shall Cardinal be liable for incidental or consequential damages, including, without limitation, business interruptions, loss of use, or loss of profits incurred by client, its subsidiaries, affiliates or successors arising out of or related to the performance of the services hereunder by Cardinal, regardless of whether such claim is based upon any of the above stated reasons or otherwise. Results relate only to the samples identified above. This report shall not be reproduced except in full with written approval of Cardinal Laboratories.

Celey D. Keene, Lab Director/Quality Manager



PHONE (575) 393-2326 ° 101 E. MARLAND ° HOBBS, NM 88240

Analytical Results For:

TETRA TECH
 RYAN DICKERSON
 901 WEST WALL STREET , STE 100
 MIDLAND TX, 79701
 Fax To: (432) 682-3946

Received:	02/13/2023	Sampling Date:	02/13/2023
Reported:	02/14/2023	Sampling Type:	Soil
Project Name:	JAMES E UPPER BATTERY RELEASE	Sampling Condition:	Cool & Intact
Project Number:	212C-MD-02793	Sample Received By:	Tamara Oldaker
Project Location:	COP - LEA COUNTY, NM		

Sample ID: FS - 16 (H230668-16)

BTEx 8021B		mg/kg		Analyzed By: JH/						
Analyte	Result	Reporting Limit	Analyzed	Method Blank	BS	% Recovery	True Value QC	RPD	Qualifier	
Benzene*	<0.050	0.050	02/13/2023	ND	2.09	105	2.00	0.952		
Toluene*	<0.050	0.050	02/13/2023	ND	2.08	104	2.00	1.14		
Ethylbenzene*	<0.050	0.050	02/13/2023	ND	2.05	102	2.00	1.26		
Total Xylenes*	<0.150	0.150	02/13/2023	ND	6.16	103	6.00	1.36		
Total BTEx	<0.300	0.300	02/13/2023	ND						

Surrogate: 4-Bromofluorobenzene (PID) 104 % 71.5-134

Chloride, SM4500CI-B		mg/kg		Analyzed By: AC						
Analyte	Result	Reporting Limit	Analyzed	Method Blank	BS	% Recovery	True Value QC	RPD	Qualifier	
Chloride	560	16.0	02/14/2023	ND	432	108	400	0.00		

TPH 8015M		mg/kg		Analyzed By: MS					
Analyte	Result	Reporting Limit	Analyzed	Method Blank	BS	% Recovery	True Value QC	RPD	Qualifier
GRO C6-C10*	<10.0	10.0	02/14/2023	ND	200	100	200	1.11	
DRO >C10-C28*	<10.0	10.0	02/14/2023	ND	174	86.8	200	0.771	
EXT DRO >C28-C36	<10.0	10.0	02/14/2023	ND					

Surrogate: 1-Chlorooctane 94.6 % 48.2-134

Surrogate: 1-Chlorooctadecane 102 % 49.1-148

Cardinal Laboratories

*=Accredited Analyte

PLEASE NOTE: Liability and Damages. Cardinal's liability and client's exclusive remedy for any claim arising, whether based in contract or tort, shall be limited to the amount paid by client for analyses. All claims, including those for negligence and any other cause whatsoever shall be deemed waived unless made in writing and received by Cardinal within thirty (30) days after completion of the applicable service. In no event shall Cardinal be liable for incidental or consequential damages, including, without limitation, business interruptions, loss of use, or loss of profits incurred by client, its subsidiaries, affiliates or successors arising out of or related to the performance of the services hereunder by Cardinal, regardless of whether such claim is based upon any of the above stated reasons or otherwise. Results relate only to the samples identified above. This report shall not be reproduced except in full with written approval of Cardinal Laboratories.

Celey D. Keene, Lab Director/Quality Manager



PHONE (575) 393-2326 ° 101 E. MARLAND ° HOBBS, NM 88240

Analytical Results For:

TETRA TECH
 RYAN DICKERSON
 901 WEST WALL STREET , STE 100
 MIDLAND TX, 79701
 Fax To: (432) 682-3946

Received:	02/13/2023	Sampling Date:	02/13/2023
Reported:	02/14/2023	Sampling Type:	Soil
Project Name:	JAMES E UPPER BATTERY RELEASE	Sampling Condition:	Cool & Intact
Project Number:	212C-MD-02793	Sample Received By:	Tamara Oldaker
Project Location:	COP - LEA COUNTY, NM		

Sample ID: FS - 19 (H230668-17)

BTEx 8021B		mg/kg		Analyzed By: JH/						
Analyte	Result	Reporting Limit	Analyzed	Method Blank	BS	% Recovery	True Value QC	RPD	Qualifier	
Benzene*	<0.050	0.050	02/13/2023	ND	2.09	105	2.00	0.952		
Toluene*	<0.050	0.050	02/13/2023	ND	2.08	104	2.00	1.14		
Ethylbenzene*	<0.050	0.050	02/13/2023	ND	2.05	102	2.00	1.26		
Total Xylenes*	<0.150	0.150	02/13/2023	ND	6.16	103	6.00	1.36		
Total BTEx	<0.300	0.300	02/13/2023	ND						

Surrogate: 4-Bromofluorobenzene (PID) 103 % 71.5-134

Chloride, SM4500CI-B		mg/kg		Analyzed By: AC						
Analyte	Result	Reporting Limit	Analyzed	Method Blank	BS	% Recovery	True Value QC	RPD	Qualifier	
Chloride	560	16.0	02/14/2023	ND	432	108	400	0.00		

TPH 8015M		mg/kg		Analyzed By: MS					
Analyte	Result	Reporting Limit	Analyzed	Method Blank	BS	% Recovery	True Value QC	RPD	Qualifier
GRO C6-C10*	<10.0	10.0	02/14/2023	ND	200	100	200	1.11	
DRO >C10-C28*	10.6	10.0	02/14/2023	ND	174	86.8	200	0.771	
EXT DRO >C28-C36	<10.0	10.0	02/14/2023	ND					

Surrogate: 1-Chlorooctane 89.0 % 48.2-134

Surrogate: 1-Chlorooctadecane 96.6 % 49.1-148

Cardinal Laboratories

*=Accredited Analyte

PLEASE NOTE: Liability and Damages. Cardinal's liability and client's exclusive remedy for any claim arising, whether based in contract or tort, shall be limited to the amount paid by client for analyses. All claims, including those for negligence and any other cause whatsoever shall be deemed waived unless made in writing and received by Cardinal within thirty (30) days after completion of the applicable service. In no event shall Cardinal be liable for incidental or consequential damages, including, without limitation, business interruptions, loss of use, or loss of profits incurred by client, its subsidiaries, affiliates or successors arising out of or related to the performance of the services hereunder by Cardinal, regardless of whether such claim is based upon any of the above stated reasons or otherwise. Results relate only to the samples identified above. This report shall not be reproduced except in full with written approval of Cardinal Laboratories.

Celey D. Keene, Lab Director/Quality Manager



PHONE (575) 393-2326 ° 101 E. MARLAND ° HOBBS, NM 88240

Analytical Results For:

TETRA TECH
 RYAN DICKERSON
 901 WEST WALL STREET , STE 100
 MIDLAND TX, 79701
 Fax To: (432) 682-3946

Received:	02/13/2023	Sampling Date:	02/13/2023
Reported:	02/14/2023	Sampling Type:	Soil
Project Name:	JAMES E UPPER BATTERY RELEASE	Sampling Condition:	Cool & Intact
Project Number:	212C-MD-02793	Sample Received By:	Tamara Oldaker
Project Location:	COP - LEA COUNTY, NM		

Sample ID: FS - 20 (4') (H230668-18)

BTEx 8021B		mg/kg		Analyzed By: JH/						
Analyte	Result	Reporting Limit	Analyzed	Method Blank	BS	% Recovery	True Value QC	RPD	Qualifier	
Benzene*	<0.050	0.050	02/13/2023	ND	2.09	105	2.00	0.952		
Toluene*	<0.050	0.050	02/13/2023	ND	2.08	104	2.00	1.14		
Ethylbenzene*	<0.050	0.050	02/13/2023	ND	2.05	102	2.00	1.26		
Total Xylenes*	<0.150	0.150	02/13/2023	ND	6.16	103	6.00	1.36		
Total BTEx	<0.300	0.300	02/13/2023	ND						

Surrogate: 4-Bromofluorobenzene (PID) 103 % 71.5-134

Chloride, SM4500CI-B		mg/kg		Analyzed By: AC						
Analyte	Result	Reporting Limit	Analyzed	Method Blank	BS	% Recovery	True Value QC	RPD	Qualifier	
Chloride	560	16.0	02/14/2023	ND	432	108	400	0.00		

TPH 8015M		mg/kg		Analyzed By: MS					
Analyte	Result	Reporting Limit	Analyzed	Method Blank	BS	% Recovery	True Value QC	RPD	Qualifier
GRO C6-C10*	<10.0	10.0	02/14/2023	ND	200	100	200	1.11	
DRO >C10-C28*	47.1	10.0	02/14/2023	ND	174	86.8	200	0.771	
EXT DRO >C28-C36	14.3	10.0	02/14/2023	ND					

Surrogate: 1-Chlorooctane 92.4 % 48.2-134

Surrogate: 1-Chlorooctadecane 105 % 49.1-148

Cardinal Laboratories

*=Accredited Analyte

PLEASE NOTE: Liability and Damages. Cardinal's liability and client's exclusive remedy for any claim arising, whether based in contract or tort, shall be limited to the amount paid by client for analyses. All claims, including those for negligence and any other cause whatsoever shall be deemed waived unless made in writing and received by Cardinal within thirty (30) days after completion of the applicable service. In no event shall Cardinal be liable for incidental or consequential damages, including, without limitation, business interruptions, loss of use, or loss of profits incurred by client, its subsidiaries, affiliates or successors arising out of or related to the performance of the services hereunder by Cardinal, regardless of whether such claim is based upon any of the above stated reasons or otherwise. Results relate only to the samples identified above. This report shall not be reproduced except in full with written approval of Cardinal Laboratories.

Celey D. Keene, Lab Director/Quality Manager



PHONE (575) 393-2326 ° 101 E. MARLAND ° HOBBS, NM 88240

Analytical Results For:

TETRA TECH
 RYAN DICKERSON
 901 WEST WALL STREET , STE 100
 MIDLAND TX, 79701
 Fax To: (432) 682-3946

Received:	02/13/2023	Sampling Date:	02/13/2023
Reported:	02/14/2023	Sampling Type:	Soil
Project Name:	JAMES E UPPER BATTERY RELEASE	Sampling Condition:	Cool & Intact
Project Number:	212C-MD-02793	Sample Received By:	Tamara Oldaker
Project Location:	COP - LEA COUNTY, NM		

Sample ID: FS - 22 (4') (H230668-19)

BTEx 8021B		mg/kg		Analyzed By: JH/						
Analyte	Result	Reporting Limit	Analyzed	Method Blank	BS	% Recovery	True Value QC	RPD	Qualifier	
Benzene*	<0.050	0.050	02/13/2023	ND	2.09	105	2.00	0.952		
Toluene*	<0.050	0.050	02/13/2023	ND	2.08	104	2.00	1.14		
Ethylbenzene*	<0.050	0.050	02/13/2023	ND	2.05	102	2.00	1.26		
Total Xylenes*	<0.150	0.150	02/13/2023	ND	6.16	103	6.00	1.36		
Total BTEx	<0.300	0.300	02/13/2023	ND						

Surrogate: 4-Bromofluorobenzene (PID) 104 % 71.5-134

Chloride, SM4500CI-B		mg/kg		Analyzed By: AC						
Analyte	Result	Reporting Limit	Analyzed	Method Blank	BS	% Recovery	True Value QC	RPD	Qualifier	
Chloride	368	16.0	02/14/2023	ND	432	108	400	0.00		

TPH 8015M		mg/kg		Analyzed By: MS					
Analyte	Result	Reporting Limit	Analyzed	Method Blank	BS	% Recovery	True Value QC	RPD	Qualifier
GRO C6-C10*	<10.0	10.0	02/14/2023	ND	200	100	200	1.11	
DRO >C10-C28*	40.0	10.0	02/14/2023	ND	174	86.8	200	0.771	
EXT DRO >C28-C36	<10.0	10.0	02/14/2023	ND					

Surrogate: 1-Chlorooctane 81.6 % 48.2-134

Surrogate: 1-Chlorooctadecane 89.0 % 49.1-148

Cardinal Laboratories

*=Accredited Analyte

PLEASE NOTE: Liability and Damages. Cardinal's liability and client's exclusive remedy for any claim arising, whether based in contract or tort, shall be limited to the amount paid by client for analyses. All claims, including those for negligence and any other cause whatsoever shall be deemed waived unless made in writing and received by Cardinal within thirty (30) days after completion of the applicable service. In no event shall Cardinal be liable for incidental or consequential damages, including, without limitation, business interruptions, loss of use, or loss of profits incurred by client, its subsidiaries, affiliates or successors arising out of or related to the performance of the services hereunder by Cardinal, regardless of whether such claim is based upon any of the above stated reasons or otherwise. Results relate only to the samples identified above. This report shall not be reproduced except in full with written approval of Cardinal Laboratories.

Celey D. Keene, Lab Director/Quality Manager

PHONE (575) 393-2326 ° 101 E. MARLAND ° HOBBS, NM 88240

Notes and Definitions

QM-07	The spike recovery was outside acceptance limits for the MS and/or MSD. The batch was accepted based on acceptable LCS recovery.
ND	Analyte NOT DETECTED at or above the reporting limit
RPD	Relative Percent Difference
**	Samples not received at proper temperature of 6°C or below.
***	Insufficient time to reach temperature.
-	Chloride by SM4500Cl-B does not require samples be received at or below 6°C Samples reported on an as received basis (wet) unless otherwise noted on report

Cardinal Laboratories

*=Accredited Analyte

PLEASE NOTE: Liability and Damages. Cardinal's liability and client's exclusive remedy for any claim arising, whether based in contract or tort, shall be limited to the amount paid by client for analyses. All claims, including those for negligence and any other cause whatsoever shall be deemed waived unless made in writing and received by Cardinal within thirty (30) days after completion of the applicable service. In no event shall Cardinal be liable for incidental or consequential damages, including, without limitation, business interruptions, loss of use, or loss of profits incurred by client, its subsidiaries, affiliates or successors arising out of or related to the performance of the services hereunder by Cardinal, regardless of whether such claim is based upon any of the above stated reasons or otherwise. Results relate only to the samples identified above. This report shall not be reproduced except in full with written approval of Cardinal Laboratories.

A handwritten signature in black ink, appearing to read "Celey D. Keene", is written over a horizontal line.

Celey D. Keene, Lab Director/Quality Manager



CHAIN-OF-CUSTODY AND ANALYSIS REQUEST

101 East Marland, Hobbs, NM 88240
(575) 393-2326 FAX (575) 393-2476

BILL TO

ANALYSIS REQUEST

Company Name: Tetra Tech

Project Manager: Ryan Dickerson

Address: 8811 Capital o Texas Hwy, Suite 2310

City: Austin State: TX Zip:

Phone #: (512)565-0190 Fax #: ConocoPhillips

Project #: 212C-MD-02793 Project Owner:

Project Name: James E Upper Battery Release

Project Location: Lea County, New Mexico

Sampler Name: Colton Bickertstaff

Lab I.D.

FOR LAB USE ONLY

Sample I.D.

Received By:

Date: 2/13/23

Time: 1546

Observed Temp. °C 4.3

Corrected Temp. °C 3.7

Sample Condition

Delivered By: (Circle One)

Sampler - UPS - Bus - Other:

FORM-006 R 3.2 10/07/21

Cardinal cannot accept verbal changes. Please email changes to caley.keene@cardinallabsnm.com

Verbal Results: ☐ Yes ☐ No

Remarks:

Standard ☐ Backs (only) Sample Condition

Thermometer ID #113

Correction Factor -0.5°C

Observed Temp. °C

Corrected Temp. °C

Yes ☐ No ☐

Yes ☐ No ☐

Yes ☐ No ☐

Yes ☐ No ☐

Yes ☐ No ☐

Yes ☐ No ☐

Yes ☐ No ☐

Yes ☐ No ☐

Yes ☐ No ☐

Yes ☐ No ☐

Yes ☐ No ☐

Yes ☐ No ☐

Yes ☐ No ☐

Yes ☐ No ☐

Yes ☐ No ☐

Yes ☐ No ☐

Yes ☐ No ☐

Yes ☐ No ☐

Yes ☐ No ☐

Yes ☐ No ☐



CHAIN-OF-CUSTODY AND ANALYSIS REQUEST

101 East Marland, Hobbs, NM 88240
(575) 393-2326 FAX (575) 393-2476

BILL TO

ANALYSIS REQUEST

Company Name: Tetra Tech

P.O. #:

Project Manager: Ryan Dickerson

Company: Tetra Tech

Address: 8911 Capital o Texas Hwy, Suite 2310

Attn: Ryan Dickerson

City: Austin

Address: EMAIL

Phone #:

State: Zip:

Project #:

City: Zip:

Project Name: James E Upper Battery Release

Project Location: Lea County, New Mexico

Sampler Name: Colton Bickerstaff

Lab I.D.

Sample I.D.

Sample I.D.	(G)RAB OR (C)OMP.	# CONTAINERS	MATRIX						DATE	TIME	ANALYSIS REQUEST					
			GROUNDWATER	WASTEWATER	SOIL	OIL	SLUDGE	OTHER : ACID/BASE:			TPH 8015M	BTEX 8021B	Chloride SM4500CI-B			
FS-3	G 1	X							2/13/2023	X	X	X				
FS-4	G 1	X							2/13/2023	X	X	X				
FS-5	G 1	X							2/13/2023	X	X	X				
FS-11	G 1	X							2/13/2023	X	X	X				
FS-15	G 1	X							2/13/2023	X	X	X				
FS-16	G 1	X							2/13/2023	X	X	X				
FS-19	G 1	X							2/13/2023	X	X	X				
FS-20(4)	G 1	X							2/13/2023	X	X	X				
FS-22(4)	G 1	X							2/13/2023	X	X	X				

FOR LAB USE ONLY

LAB USE NOTE: Liability and Damages: Cardinal's liability and owner's obligations under this agreement are limited to the amount paid by the owner for the analysis. All claims, including those for negligence and any other claims whatsoever shall be deemed waived unless made in writing and received by Cardinal within 30 days after completion of the applicable service. In no event shall Cardinal be liable for indirect or consequential damages, including lost profits, business interruption, loss of data or other losses of any kind, even if such losses are foreseeable. Losses shall be borne solely by the owner. Cardinal's liability shall be limited to the amount paid by the owner for the analysis.

Relinquished By: Colton Bickerstaff

Date: 2/13/23

Received By:

REMARKS:

Verbal Result: ☐ Yes ☐ No ☐ Add'l Phone #:

Relinquished By:

Date: 2/13/23

Received By:

REMARKS:

Verbal Result: ☐ Yes ☐ No ☐ Add'l Phone #:Delivered By: (Circle One)
Sampler - UPS - Bus - Other:Observed Temp. °C
Corrected Temp. °CSample Condition
Cool ☒ Intact ☐
Yes ☒ No ☐CHECKED BY:
(Initials)Thermometer ID #113
Correction Factor -0.5°CStandard ☒ Backus (only) Sample Condition
Cool ☐ Intact ☐
Yes ☐ No ☐

FORM-006 R 3.2 10/07/21

† Cardinal cannot accept verbal changes. Please email changes to celey.keene@cardinallabsnm.com



PHONE (575) 393-2326 ° 101 E. MARLAND ° HOBBS, NM 88240

February 15, 2023

RYAN DICKERSON

TETRA TECH

901 WEST WALL STREET , STE 100

MIDLAND, TX 79701

RE: JAMES E UPPER BATTERY RELEASE

Enclosed are the results of analyses for samples received by the laboratory on 02/14/23 15:37.

Cardinal Laboratories is accredited through Texas NELAP under certificate number T104704398-22-15. Accreditation applies to drinking water, non-potable water and solid and chemical materials. All accredited analytes are denoted by an asterisk (*). For a complete list of accredited analytes and matrices visit the TCEQ website at www.tceq.texas.gov/field/qa/lab_accred_certif.html.

Cardinal Laboratories is accredited through the State of Colorado Department of Public Health and Environment for:

Method EPA 552.2	Haloacetic Acids (HAA-5)
Method EPA 524.2	Total Trihalomethanes (TTHM)
Method EPA 524.4	Regulated VOCs (V1, V2, V3)

Accreditation applies to public drinking water matrices.

This report meets NELAP requirements and is made up of a cover page, analytical results, and a copy of the original chain-of-custody. If you have any questions concerning this report, please feel free to contact me.

Sincerely,

A handwritten signature in black ink that reads "Celey D. Keene". The signature is fluid and cursive, with the first name "Celey" being more prominent.

Celey D. Keene

Lab Director/Quality Manager



PHONE (575) 393-2326 ° 101 E. MARLAND ° HOBBS, NM 88240

Analytical Results For:

TETRA TECH
 RYAN DICKERSON
 901 WEST WALL STREET , STE 100
 MIDLAND TX, 79701
 Fax To: (432) 682-3946

Received:	02/14/2023	Sampling Date:	02/14/2023
Reported:	02/15/2023	Sampling Type:	Soil
Project Name:	JAMES E UPPER BATTERY RELEASE	Sampling Condition:	Cool & Intact
Project Number:	212C-MD-02793	Sample Received By:	Tamara Oldaker
Project Location:	COP - LEA COUNTY, NM		

Sample ID: FS - 17 (H230693-01)

BTX 8021B		mg/kg		Analyzed By: JH					
Analyte	Result	Reporting Limit	Analyzed	Method Blank	BS	% Recovery	True Value QC	RPD	Qualifier
Benzene*	<0.050	0.050	02/14/2023	ND	2.09	105	2.00	11.8	
Toluene*	<0.050	0.050	02/14/2023	ND	2.08	104	2.00	12.3	
Ethylbenzene*	<0.050	0.050	02/14/2023	ND	2.04	102	2.00	13.0	
Total Xylenes*	<0.150	0.150	02/14/2023	ND	6.16	103	6.00	12.2	
Total BTX	<0.300	0.300	02/14/2023	ND					

Surrogate: 4-Bromofluorobenzene (PID) 104 % 71.5-134

Chloride, SM4500Cl-B		mg/kg		Analyzed By: AC						
Analyte	Result	Reporting Limit	Analyzed	Method Blank	BS	% Recovery	True Value QC	RPD	Qualifier	
Chloride	80.0	16.0	02/15/2023	ND	400	100	400	3.92		

TPH 8015M		mg/kg		Analyzed By: MS					
Analyte	Result	Reporting Limit	Analyzed	Method Blank	BS	% Recovery	True Value QC	RPD	Qualifier
GRO C6-C10*	<10.0	10.0	02/15/2023	ND	176	87.8	200	0.999	
DRO >C10-C28*	<10.0	10.0	02/15/2023	ND	175	87.3	200	0.900	
EXT DRO >C28-C36	<10.0	10.0	02/15/2023	ND					

Surrogate: 1-Chlorooctane 74.8 % 48.2-134

Surrogate: 1-Chlorooctadecane 79.4 % 49.1-148

Cardinal Laboratories

*=Accredited Analyte

PLEASE NOTE: Liability and Damages. Cardinal's liability and client's exclusive remedy for any claim arising, whether based in contract or tort, shall be limited to the amount paid by client for analyses. All claims, including those for negligence and any other cause whatsoever shall be deemed waived unless made in writing and received by Cardinal within thirty (30) days after completion of the applicable service. In no event shall Cardinal be liable for incidental or consequential damages, including, without limitation, business interruptions, loss of use, or loss of profits incurred by client, its subsidiaries, affiliates or successors arising out of or related to the performance of the services hereunder by Cardinal, regardless of whether such claim is based upon any of the above stated reasons or otherwise. Results relate only to the samples identified above. This report shall not be reproduced except in full with written approval of Cardinal Laboratories.

Celey D. Keene, Lab Director/Quality Manager



PHONE (575) 393-2326 ° 101 E. MARLAND ° HOBBS, NM 88240

Analytical Results For:

TETRA TECH
 RYAN DICKERSON
 901 WEST WALL STREET , STE 100
 MIDLAND TX, 79701
 Fax To: (432) 682-3946

Received:	02/14/2023	Sampling Date:	02/14/2023
Reported:	02/15/2023	Sampling Type:	Soil
Project Name:	JAMES E UPPER BATTERY RELEASE	Sampling Condition:	Cool & Intact
Project Number:	212C-MD-02793	Sample Received By:	Tamara Oldaker
Project Location:	COP - LEA COUNTY, NM		

Sample ID: FS - 18 (H230693-02)

BTEx 8021B		mg/kg		Analyzed By: JH						
Analyte	Result	Reporting Limit	Analyzed	Method Blank	BS	% Recovery	True Value QC	RPD	Qualifier	
Benzene*	<0.050	0.050	02/14/2023	ND	2.09	105	2.00	11.8		
Toluene*	<0.050	0.050	02/14/2023	ND	2.08	104	2.00	12.3		
Ethylbenzene*	<0.050	0.050	02/14/2023	ND	2.04	102	2.00	13.0		
Total Xylenes*	<0.150	0.150	02/14/2023	ND	6.16	103	6.00	12.2		
Total BTEx	<0.300	0.300	02/14/2023	ND						

Surrogate: 4-Bromofluorobenzene (PID) 104 % 71.5-134

Chloride, SM4500CI-B		mg/kg		Analyzed By: AC						
Analyte	Result	Reporting Limit	Analyzed	Method Blank	BS	% Recovery	True Value QC	RPD	Qualifier	
Chloride	128	16.0	02/15/2023	ND	432	108	400	3.64		

TPH 8015M		mg/kg		Analyzed By: MS					
Analyte	Result	Reporting Limit	Analyzed	Method Blank	BS	% Recovery	True Value QC	RPD	Qualifier
GRO C6-C10*	<10.0	10.0	02/14/2023	ND	176	87.8	200	0.999	
DRO >C10-C28*	<10.0	10.0	02/14/2023	ND	175	87.3	200	0.900	
EXT DRO >C28-C36	<10.0	10.0	02/14/2023	ND					

Surrogate: 1-Chlorooctane 64.9 % 48.2-134

Surrogate: 1-Chlorooctadecane 69.9 % 49.1-148

Cardinal Laboratories

*=Accredited Analyte

PLEASE NOTE: Liability and Damages. Cardinal's liability and client's exclusive remedy for any claim arising, whether based in contract or tort, shall be limited to the amount paid by client for analyses. All claims, including those for negligence and any other cause whatsoever shall be deemed waived unless made in writing and received by Cardinal within thirty (30) days after completion of the applicable service. In no event shall Cardinal be liable for incidental or consequential damages, including, without limitation, business interruptions, loss of use, or loss of profits incurred by client, its subsidiaries, affiliates or successors arising out of or related to the performance of the services hereunder by Cardinal, regardless of whether such claim is based upon any of the above stated reasons or otherwise. Results relate only to the samples identified above. This report shall not be reproduced except in full with written approval of Cardinal Laboratories.

Celey D. Keene, Lab Director/Quality Manager



PHONE (575) 393-2326 ° 101 E. MARLAND ° HOBBS, NM 88240

Analytical Results For:

TETRA TECH
 RYAN DICKERSON
 901 WEST WALL STREET , STE 100
 MIDLAND TX, 79701
 Fax To: (432) 682-3946

Received:	02/14/2023	Sampling Date:	02/14/2023
Reported:	02/15/2023	Sampling Type:	Soil
Project Name:	JAMES E UPPER BATTERY RELEASE	Sampling Condition:	Cool & Intact
Project Number:	212C-MD-02793	Sample Received By:	Tamara Oldaker
Project Location:	COP - LEA COUNTY, NM		

Sample ID: WSW - 1 (H230693-03)

BTX 8021B		mg/kg		Analyzed By: JH						
Analyte	Result	Reporting Limit	Analyzed	Method Blank	BS	% Recovery	True Value QC	RPD	Qualifier	
Benzene*	<0.050	0.050	02/14/2023	ND	2.09	105	2.00	11.8		
Toluene*	<0.050	0.050	02/14/2023	ND	2.08	104	2.00	12.3		
Ethylbenzene*	<0.050	0.050	02/14/2023	ND	2.04	102	2.00	13.0		
Total Xylenes*	<0.150	0.150	02/14/2023	ND	6.16	103	6.00	12.2		
Total BTX	<0.300	0.300	02/14/2023	ND						

Surrogate: 4-Bromofluorobenzene (PID) 103 % 71.5-134

Chloride, SM4500CI-B		mg/kg		Analyzed By: AC						
Analyte	Result	Reporting Limit	Analyzed	Method Blank	BS	% Recovery	True Value QC	RPD	Qualifier	
Chloride	32.0	16.0	02/15/2023	ND	432	108	400	3.64		

TPH 8015M		mg/kg		Analyzed By: MS					
Analyte	Result	Reporting Limit	Analyzed	Method Blank	BS	% Recovery	True Value QC	RPD	Qualifier
GRO C6-C10*	<10.0	10.0	02/14/2023	ND	176	87.8	200	0.999	
DRO >C10-C28*	<10.0	10.0	02/14/2023	ND	175	87.3	200	0.900	
EXT DRO >C28-C36	<10.0	10.0	02/14/2023	ND					

Surrogate: 1-Chlorooctane 73.8 % 48.2-134

Surrogate: 1-Chlorooctadecane 78.5 % 49.1-148

Cardinal Laboratories

*=Accredited Analyte

PLEASE NOTE: Liability and Damages. Cardinal's liability and client's exclusive remedy for any claim arising, whether based in contract or tort, shall be limited to the amount paid by client for analyses. All claims, including those for negligence and any other cause whatsoever shall be deemed waived unless made in writing and received by Cardinal within thirty (30) days after completion of the applicable service. In no event shall Cardinal be liable for incidental or consequential damages, including, without limitation, business interruptions, loss of use, or loss of profits incurred by client, its subsidiaries, affiliates or successors arising out of or related to the performance of the services hereunder by Cardinal, regardless of whether such claim is based upon any of the above stated reasons or otherwise. Results relate only to the samples identified above. This report shall not be reproduced except in full with written approval of Cardinal Laboratories.

Celey D. Keene, Lab Director/Quality Manager



PHONE (575) 393-2326 ° 101 E. MARLAND ° HOBBS, NM 88240

Analytical Results For:

TETRA TECH
 RYAN DICKERSON
 901 WEST WALL STREET , STE 100
 MIDLAND TX, 79701
 Fax To: (432) 682-3946

Received:	02/14/2023	Sampling Date:	02/14/2023
Reported:	02/15/2023	Sampling Type:	Soil
Project Name:	JAMES E UPPER BATTERY RELEASE	Sampling Condition:	Cool & Intact
Project Number:	212C-MD-02793	Sample Received By:	Tamara Oldaker
Project Location:	COP - LEA COUNTY, NM		

Sample ID: WSW - 2 (H230693-04)

BTX 8021B		mg/kg		Analyzed By: JH						
Analyte	Result	Reporting Limit	Analyzed	Method Blank	BS	% Recovery	True Value QC	RPD	Qualifier	
Benzene*	<0.050	0.050	02/14/2023	ND	2.09	105	2.00	11.8		
Toluene*	<0.050	0.050	02/14/2023	ND	2.08	104	2.00	12.3		
Ethylbenzene*	<0.050	0.050	02/14/2023	ND	2.04	102	2.00	13.0		
Total Xylenes*	<0.150	0.150	02/14/2023	ND	6.16	103	6.00	12.2		
Total BTX	<0.300	0.300	02/14/2023	ND						

Surrogate: 4-Bromofluorobenzene (PID) 103 % 71.5-134

Chloride, SM4500CI-B		mg/kg		Analyzed By: AC						
Analyte	Result	Reporting Limit	Analyzed	Method Blank	BS	% Recovery	True Value QC	RPD	Qualifier	
Chloride	32.0	16.0	02/15/2023	ND	432	108	400	3.64		

TPH 8015M		mg/kg		Analyzed By: MS					
Analyte	Result	Reporting Limit	Analyzed	Method Blank	BS	% Recovery	True Value QC	RPD	Qualifier
GRO C6-C10*	<10.0	10.0	02/14/2023	ND	198	99.1	200	3.32	
DRO >C10-C28*	<10.0	10.0	02/14/2023	ND	188	94.1	200	4.61	
EXT DRO >C28-C36	<10.0	10.0	02/14/2023	ND					

Surrogate: 1-Chlorooctane 81.6 % 48.2-134

Surrogate: 1-Chlorooctadecane 83.4 % 49.1-148

Cardinal Laboratories

*=Accredited Analyte

PLEASE NOTE: Liability and Damages. Cardinal's liability and client's exclusive remedy for any claim arising, whether based in contract or tort, shall be limited to the amount paid by client for analyses. All claims, including those for negligence and any other cause whatsoever shall be deemed waived unless made in writing and received by Cardinal within thirty (30) days after completion of the applicable service. In no event shall Cardinal be liable for incidental or consequential damages, including, without limitation, business interruptions, loss of use, or loss of profits incurred by client, its subsidiaries, affiliates or successors arising out of or related to the performance of the services hereunder by Cardinal, regardless of whether such claim is based upon any of the above stated reasons or otherwise. Results relate only to the samples identified above. This report shall not be reproduced except in full with written approval of Cardinal Laboratories.

Celey D. Keene, Lab Director/Quality Manager



PHONE (575) 393-2326 ° 101 E. MARLAND ° HOBBS, NM 88240

Analytical Results For:

TETRA TECH
 RYAN DICKERSON
 901 WEST WALL STREET , STE 100
 MIDLAND TX, 79701
 Fax To: (432) 682-3946

Received:	02/14/2023	Sampling Date:	02/14/2023
Reported:	02/15/2023	Sampling Type:	Soil
Project Name:	JAMES E UPPER BATTERY RELEASE	Sampling Condition:	Cool & Intact
Project Number:	212C-MD-02793	Sample Received By:	Tamara Oldaker
Project Location:	COP - LEA COUNTY, NM		

Sample ID: WSW - 3 (H230693-05)

BTEX 8021B		mg/kg		Analyzed By: JH					
Analyte	Result	Reporting Limit	Analyzed	Method Blank	BS	% Recovery	True Value QC	RPD	Qualifier
Benzene*	<0.050	0.050	02/14/2023	ND	2.09	105	2.00	11.8	
Toluene*	<0.050	0.050	02/14/2023	ND	2.08	104	2.00	12.3	
Ethylbenzene*	<0.050	0.050	02/14/2023	ND	2.04	102	2.00	13.0	
Total Xylenes*	<0.150	0.150	02/14/2023	ND	6.16	103	6.00	12.2	
Total BTEX	<0.300	0.300	02/14/2023	ND					

Surrogate: 4-Bromofluorobenzene (PID) 103 % 71.5-134

Chloride, SM4500CI-B		mg/kg		Analyzed By: AC						
Analyte	Result	Reporting Limit	Analyzed	Method Blank	BS	% Recovery	True Value QC	RPD	Qualifier	
Chloride	<16.0	16.0	02/15/2023	ND	432	108	400	3.64		

TPH 8015M		mg/kg		Analyzed By: MS					
Analyte	Result	Reporting Limit	Analyzed	Method Blank	BS	% Recovery	True Value QC	RPD	Qualifier
GRO C6-C10*	<10.0	10.0	02/14/2023	ND	198	99.1	200	3.32	
DRO >C10-C28*	<10.0	10.0	02/14/2023	ND	188	94.1	200	4.61	
EXT DRO >C28-C36	<10.0	10.0	02/14/2023	ND					

Surrogate: 1-Chlorooctane 87.3 % 48.2-134

Surrogate: 1-Chlorooctadecane 90.7 % 49.1-148

Cardinal Laboratories

*=Accredited Analyte

PLEASE NOTE: Liability and Damages. Cardinal's liability and client's exclusive remedy for any claim arising, whether based in contract or tort, shall be limited to the amount paid by client for analyses. All claims, including those for negligence and any other cause whatsoever shall be deemed waived unless made in writing and received by Cardinal within thirty (30) days after completion of the applicable service. In no event shall Cardinal be liable for incidental or consequential damages, including, without limitation, business interruptions, loss of use, or loss of profits incurred by client, its subsidiaries, affiliates or successors arising out of or related to the performance of the services hereunder by Cardinal, regardless of whether such claim is based upon any of the above stated reasons or otherwise. Results relate only to the samples identified above. This report shall not be reproduced except in full with written approval of Cardinal Laboratories.

Celey D. Keene, Lab Director/Quality Manager

PHONE (575) 393-2326 ° 101 E. MARLAND ° HOBBS, NM 88240

Notes and Definitions

QM-07	The spike recovery was outside acceptance limits for the MS and/or MSD. The batch was accepted based on acceptable LCS recovery.
ND	Analyte NOT DETECTED at or above the reporting limit
RPD	Relative Percent Difference
**	Samples not received at proper temperature of 6°C or below.
***	Insufficient time to reach temperature.
-	Chloride by SM4500Cl-B does not require samples be received at or below 6°C Samples reported on an as received basis (wet) unless otherwise noted on report

Cardinal Laboratories

*=Accredited Analyte

PLEASE NOTE: Liability and Damages. Cardinal's liability and client's exclusive remedy for any claim arising, whether based in contract or tort, shall be limited to the amount paid by client for analyses. All claims, including those for negligence and any other cause whatsoever shall be deemed waived unless made in writing and received by Cardinal within thirty (30) days after completion of the applicable service. In no event shall Cardinal be liable for incidental or consequential damages, including, without limitation, business interruptions, loss of use, or loss of profits incurred by client, its subsidiaries, affiliates or successors arising out of or related to the performance of the services hereunder by Cardinal, regardless of whether such claim is based upon any of the above stated reasons or otherwise. Results relate only to the samples identified above. This report shall not be reproduced except in full with written approval of Cardinal Laboratories.

A handwritten signature in black ink, appearing to read "Caley D. Keene".

Caley D. Keene, Lab Director/Quality Manager



CHAIN-OF-CUSTODY AND ANALYSIS REQUEST

101 East Marland, Hobbs, NM 88240
(575) 393-2326 FAX (575) 393-2476

[illegible]



Permian Basin

Customer: CONOCOPHILLIPS
Customer #: CRI2190
Ordered by: ANDREW GARCIA
AFE #:
PO #:
Manifest #: 02
Manif. Date: 2/2/2023
Hauler: MCNABB PARTNERS
Driver: JOSH
Truck #: M35
Card #
Job Ref #

Ticket #: 700-1395167
Bid #: O6UJ9A000JEC
Date: 2/2/2023
Generator: CONOCOPHILLIPS
Generator #:
Well Ser. #:
Well Name: JAMES E BATTERY
Well #:
Field:
Field #:
Rig: NON-DRILLING
County

Facility: CRI

Product / Service**Quantity Units**

Contaminated Soil (RCRA Exempt)

16.00 yards

Generator Certification Statement of Waste Status

I hereby certify that according to the Resource Conservation and Recovery Act (RCRA) and the US Environmental Protection Agency's July 1988 regulatory determination, the above described waste is:

☒ RCRA Exempt: Oil Field wastes generated from oil and gas exploration and production operations and are not mixed with non-exempt waste
☐ RCRA Non-Exempt: Oil field waste which is non-hazardous that does not exceed the minimum standards for waste hazardous by characteristics established in RCRA regulations, 40 CFR 261.21-261.24 or listed hazardous waste as defined in 40 CFR, part 261, subpart D, as amended. The following documentation is attached to demonstrate the above-described waste is non-hazardous. (Check the appropriate items):
☐ MSDS Information ☐ RCRA Hazardous Waste Analysis ☐ Process Knowledge ☐ Other (Provide description above)

Driver/ Agent Signature**R360 Representative Signature****Customer Approval****THIS IS NOT AN INVOICE!**

Approved By: _____

Date: _____



Permian Basin

Customer: CONOCOPHILLIPS
Customer #: CRI2190
Ordered by: SAM WIDMER
AFE #:
PO #:
Manifest #: 03
Manif. Date: 2/2/2023
Hauler: MCNABB PARTNERS LLC
Driver: ALBARO
Truck #: M-31
Card #
Job Ref #

Ticket #: 700-1395181
Bid #: O6UJ9A000JEC
Date: 2/2/2023
Generator: CONOCOPHILLIPS
Generator #:
Well Ser. #:
Well Name: JAMES E BATTERY
Well #:
Field:
Field #:
Rig: NON-DRILLING
County

Facility: CRI

Product / Service

Quantity Units

Contaminated Soil (RCRA Exempt)

16.00 yards

Generator Certification Statement of Waste Status

I hereby certify that according to the Resource Conservation and Recovery Act (RCRA) and the US Environmental Protection Agency's July 1988 regulatory determination, the above described waste is:

☒ RCRA Exempt: Oil Field wastes generated from oil and gas exploration and production operations and are not mixed with non-exempt waste
☐ RCRA Non-Exempt: Oil field waste which is non-hazardous that does not exceed the minimum standards for waste hazardous by characteristics established in RCRA regulations, 40 CFR 261.21-261.24 or listed hazardous waste as defined in 40 CFR, part 261, subpart D, as amended. The following documentation is attached to demonstrate the above-described waste is non-hazardous. (Check the appropriate items):
☐ MSDS Information ☐ RCRA Hazardous Waste Analysis ☐ Process Knowledge ☐ Other (Provide description above)

Driver/ Agent Signature

R360 Representative Signature

Customer Approval

THIS IS NOT AN INVOICE!

Approved By: _____

Date: _____



Permian Basin

Customer: CONOCOPHILLIPS
 Customer #: CRI2190
 Ordered by: ANDREW GARCIA
 AFE #:
 PO #:
 Manifest #: 04
 Manif. Date: 2/2/2023
 Hauler: MCNABB PARTNERS
 Driver: JR
 Truck #: M75
 Card #
 Job Ref #

Ticket #: 700-1395197
 Bid #: O6UJ9A000JEC
 Date: 2/2/2023
 Generator: CONOCOPHILLIPS
 Generator #:
 Well Ser. #:
 Well Name: JAMES E BATTERY
 Well #:
 Field:
 Field #:
 Rig: NON-DRILLING
 County

Facility: CRI

Product / Service

Quantity Units

Contaminated Soil (RCRA Exempt)

18.00 yards

Generator Certification Statement of Waste Status

I hereby certify that according to the Resource Conservation and Recovery Act (RCRA) and the US Environmental Protection Agency's July 1988 regulatory determination, the above described waste is:

☒ RCRA Exempt: Oil Field wastes generated from oil and gas exploration and production operations and are not mixed with non-exempt waste
☐ RCRA Non-Exempt: Oil field waste which is non-hazardous that does not exceed the minimum standards for waste hazardous by characteristics established in RCRA regulations, 40 CFR 261.21-261.24 or listed hazardous waste as defined in 40 CFR, part 261, subpart D, as amended. The following documentation is attached to demonstrate the above-described waste is non-hazardous. (Check the appropriate items):
☐ MSDS Information ☐ RCRA Hazardous Waste Analysis ☐ Process Knowledge ☐ Other (Provide description above)

Driver/ Agent Signature

R360 Representative Signature

Customer Approval

THIS IS NOT AN INVOICE!

Approved By: _____

Date: _____



Permian Basin

Customer: CONOCOPHILLIPS
Customer #: CRI2190
Ordered by: SAM WIDMER
AFE #:
PO #:
Manifest #: 05
Manif. Date: 2/2/2023
Hauler: MCNABB PARTNERS
Driver: JOSH
Truck #: M35
Card #
Job Ref #

Ticket #: 700-1395228
Bid #: O6UJ9A000JEC
Date: 2/2/2023
Generator: CONOCOPHILLIPS
Generator #:
Well Ser. #:
Well Name: JAMES E BATTERY
Well #:
Field:
Field #:
Rig: NON-DRILLING
County

Facility: CRI

Product / Service	Quantity Units
Contaminated Soil (RCRA Exempt)	16.00 yards

Generator Certification Statement of Waste Status

I hereby certify that according to the Resource Conservation and Recovery Act (RCRA) and the US Environmental Protection Agency's July 1988 regulatory determination, the above described waste is:

☒ RCRA Exempt: Oil Field wastes generated from oil and gas exploration and production operations and are not mixed with non-exempt waste
☐ RCRA Non-Exempt: Oil field waste which is non-hazardous that does not exceed the minimum standards for waste hazardous by characteristics established in RCRA regulations, 40 CFR 261.21-261.24 or listed hazardous waste as defined in 40 CFR, part 261, subpart D, as amended. The following documentation is attached to demonstrate the above-described waste is non-hazardous. (Check the appropriate items):
☐ MSDS Information ☐ RCRA Hazardous Waste Analysis ☐ Process Knowledge ☐ Other (Provide description above)

Driver/ Agent Signature

R360 Representative Signature

Customer Approval

THIS IS NOT AN INVOICE!

Approved By: _____

Date: _____



Permian Basin

Customer: CONOCOPHILLIPS
Customer #: CRI2190
Ordered by: SAM WIDMER
AFE #:
PO #:
Manifest #: 06
Manif. Date: 2/2/2023
Hauler: MCNABB PARTNERS LLC
Driver: ALBARO
Truck #: M31
Card #
Job Ref #

Ticket #: 700-1395240
Bid #: O6UJ9A000JEC
Date: 2/2/2023
Generator: CONOCOPHILLIPS
Generator #:
Well Ser. #:
Well Name: JAMES E BATTERY
Well #:
Field:
Field #:
Rig: NON-DRILLING
County

Facility: CRI

Product / Service

Quantity Units

Contaminated Soil (RCRA Exempt)

16.00 yards

Generator Certification Statement of Waste Status

I hereby certify that according to the Resource Conservation and Recovery Act (RCRA) and the US Environmental Protection Agency's July 1988 regulatory determination, the above described waste is:

☒ RCRA Exempt: Oil Field wastes generated from oil and gas exploration and production operations and are not mixed with non-exempt waste
☐ RCRA Non-Exempt: Oil field waste which is non-hazardous that does not exceed the minimum standards for waste hazardous by characteristics established in RCRA regulations, 40 CFR 261.21-261.24 or listed hazardous waste as defined in 40 CFR, part 261, subpart D, as amended. The following documentation is attached to demonstrate the above-described waste is non-hazardous. (Check the appropriate items):
☐ MSDS Information ☐ RCRA Hazardous Waste Analysis ☐ Process Knowledge ☐ Other (Provide description above)

Driver/ Agent Signature

R360 Representative Signature

Customer Approval

THIS IS NOT AN INVOICE!

Approved By: _____

Date: _____



Permian Basin

Customer: CONOCOPHILLIPS
Customer #: CRI2190
Ordered by: ANDREW GARCIA
AFE #:
PO #:
Manifest #: 07
Manif. Date: 2/2/2023
Hauler: MCNABB PARTNERS
Driver: JR
Truck #: M75
Card #
Job Ref #

Ticket #: 700-1395252
Bid #: O6UJ9A000JEC
Date: 2/2/2023
Generator: CONOCOPHILLIPS
Generator #:
Well Ser. #:
Well Name: JAMES E BATTERY
Well #:
Field:
Field #:
Rig: NON-DRILLING
County

Facility: CRI

Product / Service**Quantity Units**

Contaminated Soil (RCRA Exempt)

18.00 yards

Generator Certification Statement of Waste Status

I hereby certify that according to the Resource Conservation and Recovery Act (RCRA) and the US Environmental Protection Agency's July 1988 regulatory determination, the above described waste is:

☒ RCRA Exempt: Oil Field wastes generated from oil and gas exploration and production operations and are not mixed with non-exempt waste
☐ RCRA Non-Exempt: Oil field waste which is non-hazardous that does not exceed the minimum standards for waste hazardous by characteristics established in RCRA regulations, 40 CFR 261.21-261.24 or listed hazardous waste as defined in 40 CFR, part 261, subpart D, as amended. The following documentation is attached to demonstrate the above-described waste is non-hazardous. (Check the appropriate items):
☐ MSDS Information ☐ RCRA Hazardous Waste Analysis ☐ Process Knowledge ☐ Other (Provide description above)

Driver/ Agent Signature**R360 Representative Signature****Customer Approval****THIS IS NOT AN INVOICE!**

Approved By: _____

Date: _____



Permian Basin

Customer: CONOCOPHILLIPS
 Customer #: CRI2190
 Ordered by: ANDREW GARCIA
 AFE #:
 PO #:
 Manifest #: 08
 Manif. Date: 2/2/2023
 Hauler: MCNABB PARTNERS LLC
 Driver: JOSH
 Truck #: M35
 Card #
 Job Ref #

Ticket #: 700-1395291
 Bid #: O6UJ9A000JEC
 Date: 2/2/2023
 Generator: CONOCOPHILLIPS
 Generator #:
 Well Ser. #:
 Well Name: JAMES E BATTERY
 Well #:
 Field:
 Field #:
 Rig: NON-DRILLING
 County

Facility: CRI

Product / Service**Quantity Units**

Contaminated Soil (RCRA Exempt)

16.00 yards

Generator Certification Statement of Waste Status

I hereby certify that according to the Resource Conservation and Recovery Act (RCRA) and the US Environmental Protection Agency's July 1988 regulatory determination, the above described waste is:

☒ RCRA Exempt: Oil Field wastes generated from oil and gas exploration and production operations and are not mixed with non-exempt waste
☐ RCRA Non-Exempt: Oil field waste which is non-hazardous that does not exceed the minimum standards for waste hazardous by characteristics established in RCRA regulations, 40 CFR 261.21-261.24 or listed hazardous waste as defined in 40 CFR, part 261, subpart D, as amended. The following documentation is attached to demonstrate the above-described waste is non-hazardous. (Check the appropriate items):
☐ MSDS Information ☐ RCRA Hazardous Waste Analysis ☐ Process Knowledge ☐ Other (Provide description above)

Driver/ Agent Signature**R360 Representative Signature****Customer Approval****THIS IS NOT AN INVOICE!**

Approved By: _____

Date: _____



Permian Basin

Customer: CONOCOPHILLIPS
Customer #: CRI2190
Ordered by: SAM WIDMER
AFE #:
PO #:
Manifest #: 09
Manif. Date: 2/2/2023
Hauler: MCNABB PARTNERS LLC
Driver: ALBARO
Truck #: M31
Card #
Job Ref #

Ticket #: 700-1395306
Bid #: O6UJ9A000JEC
Date: 2/2/2023
Generator: CONOCOPHILLIPS
Generator #:
Well Ser. #:
Well Name: JAMES E BATTERY
Well #:
Field:
Field #:
Rig: NON-DRILLING
County

Facility: CRI

Product / Service

Quantity Units

Contaminated Soil (RCRA Exempt)

16.00 yards

Generator Certification Statement of Waste Status

I hereby certify that according to the Resource Conservation and Recovery Act (RCRA) and the US Environmental Protection Agency's July 1988 regulatory determination, the above described waste is:

- ☒ RCRA Exempt: Oil Field wastes generated from oil and gas exploration and production operations and are not mixed with non-exempt waste
☐ RCRA Non-Exempt: Oil field waste which is non-hazardous that does not exceed the minimum standards for waste hazardous by characteristics established in RCRA regulations, 40 CFR 261.21-261.24 or listed hazardous waste as defined in 40 CFR, part 261, subpart D, as amended. The following documentation is attached to demonstrate the above-described waste is non-hazardous. (Check the appropriate items):
☐ MSDS Information ☐ RCRA Hazardous Waste Analysis ☐ Process Knowledge ☐ Other (Provide description above)

Driver/ Agent Signature

R360 Representative Signature

Customer Approval

THIS IS NOT AN INVOICE!

Approved By: _____

Date: _____



Permian Basin

Customer: CONOCOPHILLIPS
Customer #: CRI2190
Ordered by: SAM WIDMER
AFE #:
PO #:
Manifest #: 10
Manif. Date: 2/2/2023
Hauler: MCNABB PARTNERS LLC
Driver: JR
Truck #: M75
Card #
Job Ref #

Ticket #: 700-1395311
Bid #: O6UJ9A000JEC
Date: 2/2/2023
Generator: CONOCOPHILLIPS
Generator #:
Well Ser. #:
Well Name: JAMES E BATTERY
Well #:
Field:
Field #:
Rig: NON-DRILLING
County

Facility: CRI

Product / Service

Quantity Units

Contaminated Soil (RCRA Exempt)

18.00 yards

Generator Certification Statement of Waste Status

I hereby certify that according to the Resource Conservation and Recovery Act (RCRA) and the US Environmental Protection Agency's July 1988 regulatory determination, the above described waste is:

☒ RCRA Exempt: Oil Field wastes generated from oil and gas exploration and production operations and are not mixed with non-exempt waste
☐ RCRA Non-Exempt: Oil field waste which is non-hazardous that does not exceed the minimum standards for waste hazardous by characteristics established in RCRA regulations, 40 CFR 261.21-261.24 or listed hazardous waste as defined in 40 CFR, part 261, subpart D, as amended. The following documentation is attached to demonstrate the above-described waste is non-hazardous. (Check the appropriate items):
☐ MSDS Information ☐ RCRA Hazardous Waste Analysis ☐ Process Knowledge ☐ Other (Provide description above)

Driver/ Agent Signature

R360 Representative Signature

Customer Approval

THIS IS NOT AN INVOICE!

Approved By: _____

Date: _____



Permian Basin

Customer: CONOCOPHILLIPS
Customer #: CRI2190
Ordered by: ANDREW GARCIA
AFE #:
PO #:
Manifest #: 11
Manif. Date: 2/3/2023
Hauler: MCNABB PARTNERS
Driver: JOSH
Truck #: M35
Card #
Job Ref #

Ticket #: 700-1395544
Bid #: O6UJ9A000JEC
Date: 2/3/2023
Generator: CONOCOPHILLIPS
Generator #:
Well Ser. #:
Well Name: JAMES E BATTERY
Well #:
Field:
Field #:
Rig: NON-DRILLING
County

Facility: CRI

Product / Service**Quantity Units**

Contaminated Soil (RCRA Exempt)

16.00 yards

Generator Certification Statement of Waste Status

I hereby certify that according to the Resource Conservation and Recovery Act (RCRA) and the US Environmental Protection Agency's July 1988 regulatory determination, the above described waste is:

☒ RCRA Exempt: Oil Field wastes generated from oil and gas exploration and production operations and are not mixed with non-exempt waste
☐ RCRA Non-Exempt: Oil field waste which is non-hazardous that does not exceed the minimum standards for waste hazardous by characteristics established in RCRA regulations, 40 CFR 261.21-261.24 or listed hazardous waste as defined in 40 CFR, part 261, subpart D, as amended. The following documentation is attached to demonstrate the above-described waste is non-hazardous. (Check the appropriate items):
☐ MSDS Information ☐ RCRA Hazardous Waste Analysis ☐ Process Knowledge ☐ Other (Provide description above)

Driver/ Agent Signature**R360 Representative Signature****Customer Approval****THIS IS NOT AN INVOICE!**

Approved By: _____

Date: _____



Permian Basin

Customer: CONOCOPHILLIPS
Customer #: CRI2190
Ordered by: ANDREW GARCIA
AFE #:
PO #:
Manifest #: 12
Manif. Date: 2/3/2023
Hauler: MCNABB PARTNERS
Driver: ALBARO
Truck #: M31
Card #
Job Ref #

Ticket #: 700-1395553
Bid #: O6UJ9A000JEC
Date: 2/3/2023
Generator: CONOCOPHILLIPS
Generator #:
Well Ser. #:
Well Name: JAMES E BATTERY
Well #:
Field:
Field #:
Rig: NON-DRILLING
County

Facility: CRI

Product / Service**Quantity Units**

Contaminated Soil (RCRA Exempt)

16.00 yards

Generator Certification Statement of Waste Status

I hereby certify that according to the Resource Conservation and Recovery Act (RCRA) and the US Environmental Protection Agency's July 1988 regulatory determination, the above described waste is:

☒ RCRA Exempt: Oil Field wastes generated from oil and gas exploration and production operations and are not mixed with non-exempt waste
☐ RCRA Non-Exempt: Oil field waste which is non-hazardous that does not exceed the minimum standards for waste hazardous by characteristics established in RCRA regulations, 40 CFR 261.21-261.24 or listed hazardous waste as defined in 40 CFR, part 261, subpart D, as amended. The following documentation is attached to demonstrate the above-described waste is non-hazardous. (Check the appropriate items):
☐ MSDS Information ☐ RCRA Hazardous Waste Analysis ☐ Process Knowledge ☐ Other (Provide description above)

Driver/ Agent Signature**R360 Representative Signature****Customer Approval****THIS IS NOT AN INVOICE!**

Approved By: _____

Date: _____



Permian Basin

Customer: CONOCOPHILLIPS
Customer #: CRI2190
Ordered by: ANDREW GARCIA
AFE #:
PO #:
Manifest #: 13
Manif. Date: 2/3/2023
Hauler: MCNABB PARTNERS
Driver: JR
Truck #: M75
Card #
Job Ref #

Ticket #: 700-1395565
Bid #: O6UJ9A000JEC
Date: 2/3/2023
Generator: CONOCOPHILLIPS
Generator #:
Well Ser. #:
Well Name: JAMES E BATTERY
Well #:
Field:
Field #:
Rig: NON-DRILLING
County

Facility: CRI

Product / Service**Quantity Units**

Contaminated Soil (RCRA Exempt)

18.00 yards

Generator Certification Statement of Waste Status

I hereby certify that according to the Resource Conservation and Recovery Act (RCRA) and the US Environmental Protection Agency's July 1988 regulatory determination, the above described waste is:

☒ RCRA Exempt: Oil Field wastes generated from oil and gas exploration and production operations and are not mixed with non-exempt waste
☐ RCRA Non-Exempt: Oil field waste which is non-hazardous that does not exceed the minimum standards for waste hazardous by characteristics established in RCRA regulations, 40 CFR 261.21-261.24 or listed hazardous waste as defined in 40 CFR, part 261, subpart D, as amended. The following documentation is attached to demonstrate the above-described waste is non-hazardous. (Check the appropriate items):
☐ MSDS Information ☐ RCRA Hazardous Waste Analysis ☐ Process Knowledge ☐ Other (Provide description above)

Driver/ Agent Signature**R360 Representative Signature****Customer Approval****THIS IS NOT AN INVOICE!**

Approved By: _____

Date: _____



Permian Basin

Customer: CONOCOPHILLIPS
Customer #: CRI2190
Ordered by: ANDREW GARCIA
AFE #:
PO #:
Manifest #: 14
Manif. Date: 2/3/2023
Hauler: MCNABB PARTNERS
Driver: JOSH
Truck #: M35
Card #
Job Ref #

Ticket #: 700-1395616
Bid #: O6UJ9A000JEC
Date: 2/3/2023
Generator: CONOCOPHILLIPS
Generator #:
Well Ser. #:
Well Name: JAMES E BATTERY
Well #:
Field:
Field #:
Rig: NON-DRILLING
County

Facility: CRI

Product / Service**Quantity Units**

Contaminated Soil (RCRA Exempt)

16.00 yards

Generator Certification Statement of Waste Status

I hereby certify that according to the Resource Conservation and Recovery Act (RCRA) and the US Environmental Protection Agency's July 1988 regulatory determination, the above described waste is:

☒ RCRA Exempt: Oil Field wastes generated from oil and gas exploration and production operations and are not mixed with non-exempt waste
☐ RCRA Non-Exempt: Oil field waste which is non-hazardous that does not exceed the minimum standards for waste hazardous by characteristics established in RCRA regulations, 40 CFR 261.21-261.24 or listed hazardous waste as defined in 40 CFR, part 261, subpart D, as amended. The following documentation is attached to demonstrate the above-described waste is non-hazardous. (Check the appropriate items):
☐ MSDS Information ☐ RCRA Hazardous Waste Analysis ☐ Process Knowledge ☐ Other (Provide description above)

Driver/ Agent Signature**R360 Representative Signature****Customer Approval****THIS IS NOT AN INVOICE!**

Approved By: _____

Date: _____



Permian Basin

Customer: CONOCOPHILLIPS
Customer #: CRI2190
Ordered by: ANDREW GARCIA
AFE #:
PO #:
Manifest #: 15
Manif. Date: 2/3/2023
Hauler: MCNABB PARTNERS
Driver: ALBARO
Truck #: M31
Card #
Job Ref #

Ticket #: 700-1395626
Bid #: O6UJ9A000JEC
Date: 2/3/2023
Generator: CONOCOPHILLIPS
Generator #:
Well Ser. #:
Well Name: JAMES E BATTERY
Well #:
Field:
Field #:
Rig: NON-DRILLING
County

Facility: CRI

Product / Service**Quantity Units**

Contaminated Soil (RCRA Exempt)

16.00 yards

Generator Certification Statement of Waste Status

I hereby certify that according to the Resource Conservation and Recovery Act (RCRA) and the US Environmental Protection Agency's July 1988 regulatory determination, the above described waste is:

- ☒ RCRA Exempt: Oil field wastes generated from oil and gas exploration and production operations and are not mixed with non-exempt waste
☐ RCRA Non-Exempt: Oil field waste which is non-hazardous that does not exceed the minimum standards for waste hazardous by characteristics established in RCRA regulations, 40 CFR 261.21-261.24 or listed hazardous waste as defined in 40 CFR, part 261, subpart D, as amended. The following documentation is attached to demonstrate the above-described waste is non-hazardous. (Check the appropriate items):
☐ MSDS Information ☐ RCRA Hazardous Waste Analysis ☐ Process Knowledge ☐ Other (Provide description above)

Driver/ Agent Signature**R360 Representative Signature****Customer Approval****THIS IS NOT AN INVOICE!**

Approved By: _____

Date: _____



Permian Basin

Customer: CONOCOPHILLIPS
Customer #: CRI2190
Ordered by: ANDREW GARCIA
AFE #:
PO #:
Manifest #: 16
Manif. Date: 2/3/2023
Hauler: MCNABB PARTNERS
Driver: JR
Truck #: M75
Card #
Job Ref #

Ticket #: 700-1395635
Bid #: O6UJ9A000JEC
Date: 2/3/2023
Generator: CONOCOPHILLIPS
Generator #:
Well Ser. #:
Well Name: JAMES E BATTERY
Well #:
Field:
Field #:
Rig: NON-DRILLING
County

Facility: CRI

Product / Service**Quantity Units**

Contaminated Soil (RCRA Exempt)

18.00 yards

Generator Certification Statement of Waste Status

I hereby certify that according to the Resource Conservation and Recovery Act (RCRA) and the US Environmental Protection Agency's July 1988 regulatory determination, the above described waste is:

☒ RCRA Exempt: Oil Field wastes generated from oil and gas exploration and production operations and are not mixed with non-exempt waste
☐ RCRA Non-Exempt: Oil field waste which is non-hazardous that does not exceed the minimum standards for waste hazardous by characteristics established in RCRA regulations, 40 CFR 261.21-261.24 or listed hazardous waste as defined in 40 CFR, part 261, subpart D, as amended. The following documentation is attached to demonstrate the above-described waste is non-hazardous. (Check the appropriate items):
☐ MSDS Information ☐ RCRA Hazardous Waste Analysis ☐ Process Knowledge ☐ Other (Provide description above)

Driver/ Agent Signature**R360 Representative Signature**

A handwritten signature in black ink, appearing to be "Gmt", is written over a horizontal line.

Customer Approval**THIS IS NOT AN INVOICE!**

Approved By: _____

Date: _____



Permian Basin

Customer: CONOCOPHILLIPS
Customer #: CRI2190
Ordered by: ANDREW GARCIA
AFE #:
PO #:
Manifest #: NA
Manif. Date: 2/6/2023
Hauler: MCNABB PARTNERS
Driver: JOE
Truck #: M81
Card #
Job Ref #

Ticket #: 700-1396353
Bid #: O6UJ9A000JEC
Date: 2/6/2023
Generator: CONOCOPHILLIPS
Generator #:
Well Ser. #:
Well Name: JAMES E BATTERY
Well #:
Field:
Field #:
Rig: NON-DRILLING
County

Facility: CRI

Product / Service

Quantity Units

Contaminated Soil (RCRA Exempt)

18.00 yards

Generator Certification Statement of Waste Status

I hereby certify that according to the Resource Conservation and Recovery Act (RCRA) and the US Environmental Protection Agency's July 1988 regulatory determination, the above described waste is:

☒ RCRA Exempt: Oil Field wastes generated from oil and gas exploration and production operations and are not mixed with non-exempt waste
☐ RCRA Non-Exempt: Oil field waste which is non-hazardous that does not exceed the minimum standards for waste hazardous by characteristics established in RCRA regulations, 40 CFR 261.21-261.24 or listed hazardous waste as defined in 40 CFR, part 261, subpart D, as amended. The following documentation is attached to demonstrate the above-described waste is non-hazardous. (Check the appropriate items):
☐ MSDS Information ☐ RCRA Hazardous Waste Analysis ☐ Process Knowledge ☐ Other (Provide description above)

Driver/ Agent Signature

R360 Representative Signature

Customer Approval

THIS IS NOT AN INVOICE!

Approved By: _____

Date: _____



Permian Basin

Customer: CONOCOPHILLIPS
Customer #: CRI2190
Ordered by: ANDREWS GARCIA
AFE #:
PO #:
Manifest #: NA
Manif. Date: 2/6/2023
Hauler: MCNABB PARTNERS
Driver: JR
Truck #: M-75
Card #
Job Ref #

Ticket #: 700-1396349
Bid #: O6UJ9A000JEC
Date: 2/6/2023
Generator: CONOCOPHILLIPS
Generator #:
Well Ser. #:
Well Name: JAMES E BATTERY
Well #:
Field:
Field #:
Rig: NON-DRILLING
County

Facility: CRI

Product / Service**Quantity Units**

Contaminated Soil (RCRA Exempt)

18.00 yards

Generator Certification Statement of Waste Status

I hereby certify that according to the Resource Conservation and Recovery Act (RCRA) and the US Environmental Protection Agency's July 1988 regulatory determination, the above described waste is:

☒ RCRA Exempt: Oil Field wastes generated from oil and gas exploration and production operations and are not mixed with non-exempt waste
☐ RCRA Non-Exempt: Oil field waste which is non-hazardous that does not exceed the minimum standards for waste hazardous by characteristics established in RCRA regulations, 40 CFR 261.21-261.24 or listed hazardous waste as defined in 40 CFR, part 261, subpart D, as amended. The following documentation is attached to demonstrate the above-described waste is non-hazardous. (Check the appropriate items):
☐ MSDS Information ☐ RCRA Hazardous Waste Analysis ☐ Process Knowledge ☐ Other (Provide description above)

Driver/ Agent Signature**R360 Representative Signature**

A handwritten signature in black ink, appearing to be "GmtS", is written over a horizontal line.

Customer Approval**THIS IS NOT AN INVOICE!**

Approved By: _____

Date: _____



Permian Basin

Customer: CONOCOPHILLIPS
Customer #: CRI2190
Ordered by: SAM WIDMER
AFE #:
PO #:
Manifest #: N/A
Manif. Date: 2/6/2023
Hauler: MCNABB PARTNERS LLC
Driver: JESUS
Truck #: M32
Card #
Job Ref #

Ticket #: 700-1396399
Bid #: O6UJ9A000JEC
Date: 2/6/2023
Generator: CONOCOPHILLIPS
Generator #:
Well Ser. #:
Well Name: JAMES E BATTERY
Well #:
Field:
Field #:
Rig: NON-DRILLING
County

Facility: CRI

Product / Service	Quantity Units
Contaminated Soil (RCRA Exempt)	16.00 yards

Generator Certification Statement of Waste Status

I hereby certify that according to the Resource Conservation and Recovery Act (RCRA) and the US Environmental Protection Agency's July 1988 regulatory determination, the above described waste is:

☒ RCRA Exempt: Oil field wastes generated from oil and gas exploration and production operations and are not mixed with non-exempt waste
☐ RCRA Non-Exempt: Oil field waste which is non-hazardous that does not exceed the minimum standards for waste hazardous by characteristics established in RCRA regulations, 40 CFR 261.21-261.24 or listed hazardous waste as defined in 40 CFR, part 261, subpart D, as amended. The following documentation is attached to demonstrate the above-described waste is non-hazardous. (Check the appropriate items):
☐ MSDS Information ☐ RCRA Hazardous Waste Analysis ☐ Process Knowledge ☐ Other (Provide description above)

Driver/ Agent Signature

R360 Representative Signature

Customer Approval

THIS IS NOT AN INVOICE!

Approved By: _____

Date: _____



Permian Basin

Customer: CONOCOPHILLIPS
Customer #: CRI2190
Ordered by: SAM WIDMER
AFE #:
PO #:
Manifest #: 20
Manif. Date: 2/6/2023
Hauler: MCNABB PARTNERS LLC
Driver: JR
Truck #: M75
Card #
Job Ref #

Ticket #: 700-1396412
Bid #: O6UJ9A000JEC
Date: 2/6/2023
Generator: CONOCOPHILLIPS
Generator #:
Well Ser. #:
Well Name: JAMES E BATTERY
Well #:
Field:
Field #:
Rig: NON-DRILLING
County

Facility: CRI

Product / Service

Quantity Units

Contaminated Soil (RCRA Exempt)

18.00 yards

Generator Certification Statement of Waste Status

I hereby certify that according to the Resource Conservation and Recovery Act (RCRA) and the US Environmental Protection Agency's July 1988 regulatory determination, the above described waste is:

☒ RCRA Exempt: Oil field wastes generated from oil and gas exploration and production operations and are not mixed with non-exempt waste
☐ RCRA Non-Exempt: Oil field waste which is non-hazardous that does not exceed the minimum standards for waste hazardous by characteristics established in RCRA regulations, 40 CFR 261.21-261.24 or listed hazardous waste as defined in 40 CFR, part 261, subpart D, as amended. The following documentation is attached to demonstrate the above-described waste is non-hazardous. (Check the appropriate items):
☐ MSDS Information ☐ RCRA Hazardous Waste Analysis ☐ Process Knowledge ☐ Other (Provide description above)

Driver/ Agent Signature

R360 Representative Signature

Customer Approval

THIS IS NOT AN INVOICE!

Approved By: _____

Date: _____



Permian Basin

Customer: CONOCOPHILLIPS
Customer #: CRI2190
Ordered by: ANDREW GARCIA
AFE #:
PO #:
Manifest #: NA
Manif. Date: 2/6/2023
Hauler: MCNABB PARTNERS
Driver: JOE
Truck #: M81
Card #
Job Ref #

Ticket #: 700-1396415
Bid #: O6UJ9A000JEC
Date: 2/6/2023
Generator: CONOCOPHILLIPS
Generator #:
Well Ser. #:
Well Name: JAMES E BATTERY
Well #:
Field:
Field #:
Rig: NON-DRILLING
County

Facility: CRI

Product / Service

Quantity Units

Contaminated Soil (RCRA Exempt)

18.00 yards

Generator Certification Statement of Waste Status

I hereby certify that according to the Resource Conservation and Recovery Act (RCRA) and the US Environmental Protection Agency's July 1988 regulatory determination, the above described waste is:

- ☒ RCRA Exempt: Oil Field wastes generated from oil and gas exploration and production operations and are not mixed with non-exempt waste
☐ RCRA Non-Exempt: Oil field waste which is non-hazardous that does not exceed the minimum standards for waste hazardous by characteristics established in RCRA regulations, 40 CFR 261.21-261.24 or listed hazardous waste as defined in 40 CFR, part 261, subpart D, as amended. The following documentation is attached to demonstrate the above-described waste is non-hazardous. (Check the appropriate items):
☐ MSDS Information ☐ RCRA Hazardous Waste Analysis ☐ Process Knowledge ☐ Other (Provide description above)

Driver/ Agent Signature

R360 Representative Signature

A handwritten signature in black ink, appearing to be "Joe", written over a horizontal line.

A handwritten signature in black ink, appearing to be "Jmfs", written over a horizontal line.

Customer Approval

THIS IS NOT AN INVOICE!

Approved By: _____

Date: _____



Permian Basin

Customer: CONOCOPHILLIPS
Customer #: CRI2190
Ordered by: SAM WIDMER
AFE #:
PO #:
Manifest #: 22
Manif. Date: 2/6/2023
Hauler: MCNABB PARTNERS LLC
Driver: JR
Truck #: M 75
Card #
Job Ref #

Ticket #: 700-1396466
Bid #: O6UJ9A000JEC
Date: 2/6/2023
Generator: CONOCOPHILLIPS
Generator #:
Well Ser. #:
Well Name: JAMES E BATTERY
Well #:
Field:
Field #:
Rig: NON-DRILLING
County

Facility: CRI

Product / Service

Quantity Units

Contaminated Soil (RCRA Exempt)

18.00 yards

Generator Certification Statement of Waste Status

I hereby certify that according to the Resource Conservation and Recovery Act (RCRA) and the US Environmental Protection Agency's July 1988 regulatory determination, the above described waste is:

☒ RCRA Exempt: Oil Field wastes generated from oil and gas exploration and production operations and are not mixed with non-exempt waste
☐ RCRA Non-Exempt: Oil field waste which is non-hazardous that does not exceed the minimum standards for waste hazardous by characteristics established in RCRA regulations, 40 CFR 261.21-261.24 or listed hazardous waste as defined in 40 CFR, part 261, subpart D, as amended. The following documentation is attached to demonstrate the above-described waste is non-hazardous. (Check the appropriate items):
☐ MSDS Information ☐ RCRA Hazardous Waste Analysis ☐ Process Knowledge ☐ Other (Provide description above)

Driver/ Agent Signature

R360 Representative Signature

Customer Approval

THIS IS NOT AN INVOICE!

Approved By: _____

Date: _____



Permian Basin

Customer: CONOCOPHILLIPS
Customer #: CRI2190
Ordered by: SAM WIDMER
AFE #:
PO #:
Manifest #: 23
Manif. Date: 2/6/2023
Hauler: MCNABB PARTNERS LLC
Driver: JOE
Truck #: M81
Card #
Job Ref #

Ticket #: 700-1396457
Bid #: O6UJ9A000JEC
Date: 2/6/2023
Generator: CONOCOPHILLIPS
Generator #:
Well Ser. #:
Well Name: JAMES E BATTERY
Well #:
Field:
Field #:
Rig: NON-DRILLING
County

Facility: CRI

Product / Service

Quantity Units

Contaminated Soil (RCRA Exempt)

18.00 yards

Generator Certification Statement of Waste Status

I hereby certify that according to the Resource Conservation and Recovery Act (RCRA) and the US Environmental Protection Agency's July 1988 regulatory determination, the above described waste is:

- ☒ RCRA Exempt: Oil field wastes generated from oil and gas exploration and production operations and are not mixed with non-exempt waste
☐ RCRA Non-Exempt: Oil field waste which is non-hazardous that does not exceed the minimum standards for waste hazardous by characteristics established in RCRA regulations, 40 CFR 261.21-261.24 or listed hazardous waste as defined in 40 CFR, part 261, subpart D, as amended. The following documentation is attached to demonstrate the above-described waste is non-hazardous. (Check the appropriate items):
☐ MSDS Information ☐ RCRA Hazardous Waste Analysis ☐ Process Knowledge ☐ Other (Provide description above)

Driver/ Agent Signature

R360 Representative Signature

Customer Approval

THIS IS NOT AN INVOICE!

Approved By: _____

Date: _____



Permian Basin

Customer: CONOCOPHILLIPS
Customer #: CRI2190
Ordered by: ANDREW GARCIA
AFE #:
PO #:
Manifest #: NA
Manif. Date: 2/6/2023
Hauler: MCNABB PARTNERS
Driver: JESUS
Truck #: M-32
Card #
Job Ref #

Ticket #: 700-1396447
Bid #: O6UJ9A000JEC
Date: 2/6/2023
Generator: CONOCOPHILLIPS
Generator #:
Well Ser. #:
Well Name: JAMES E BATTERY
Well #:
Field:
Field #:
Rig: NON-DRILLING
County

Facility: CRI

Product / Service

Quantity Units

Contaminated Soil (RCRA Exempt)

16.00 yards

Generator Certification Statement of Waste Status

I hereby certify that according to the Resource Conservation and Recovery Act (RCRA) and the US Environmental Protection Agency's July 1988 regulatory determination, the above described waste is:

☒ RCRA Exempt: Oil Field wastes generated from oil and gas exploration and production operations and are not mixed with non-exempt waste
☐ RCRA Non-Exempt: Oil field waste which is non-hazardous that does not exceed the minimum standards for waste hazardous by characteristics established in RCRA regulations, 40 CFR 261.21-261.24 or listed hazardous waste as defined in 40 CFR, part 261, subpart D, as amended. The following documentation is attached to demonstrate the above-described waste is non-hazardous. (Check the appropriate items):
☐ MSDS Information ☐ RCRA Hazardous Waste Analysis ☐ Process Knowledge ☐ Other (Provide description above)

Driver/ Agent Signature

R360 Representative Signature

Customer Approval

THIS IS NOT AN INVOICE!

Approved By: _____

Date: _____



Permian Basin

Customer: CONOCOPHILLIPS
Customer #: CRI2190
Ordered by: ANDREW GARCIA
AFE #:
PO #:
Manifest #: NA 25
Manif. Date: 2/7/2023
Hauler: MCNABB PARTNERS LLC
Driver: JOE
Truck #: M-33
Card #
Job Ref #

Ticket #: 700-1396705
Bid #: O6UJ9A000JEC
Date: 2/7/2023
Generator: CONOCOPHILLIPS
Generator #:
Well Ser. #:
Well Name: JAMES E BATTERY
Well #:
Field:
Field #:
Rig: NON-DRILLING
County

Facility: CRI

Product / Service	Quantity Units
Contaminated Soil (RCRA Exempt)	16.00 yards

Generator Certification Statement of Waste Status

I hereby certify that according to the Resource Conservation and Recovery Act (RCRA) and the US Environmental Protection Agency's July 1988 regulatory determination, the above described waste is:

- ☒ RCRA Exempt: Oil field wastes generated from oil and gas exploration and production operations and are not mixed with non-exempt waste
☐ RCRA Non-Exempt: Oil field waste which is non-hazardous that does not exceed the minimum standards for waste hazardous by characteristics established in RCRA regulations, 40 CFR 261.21-261.24 or listed hazardous waste as defined in 40 CFR, part 261, subpart D, as amended. The following documentation is attached to demonstrate the above-described waste is non-hazardous. (Check the appropriate items):
☐ MSDS Information ☐ RCRA Hazardous Waste Analysis ☐ Process Knowledge ☐ Other (Provide description above)

Driver/ Agent Signature

R360 Representative Signature

Customer Approval

THIS IS NOT AN INVOICE!

Approved By: _____

Date: _____



Permian Basin

Customer: CONOCOPHILLIPS
 Customer #: CRI2190
 Ordered by: ANDREW GARCIA
 AFE #:
 PO #:
 Manifest #: ~~NA~~ 26
 Manif. Date: 2/7/2023
 Hauler: MCNABB PARTNERS
 Driver: GUMER
 Truck #: M36
 Card #
 Job Ref #

Ticket #: 700-1396706
 Bid #: O6UJ9A000JEC
 Date: 2/7/2023
 Generator: CONOCOPHILLIPS
 Generator #:
 Well Ser. #:
 Well Name: JAMES E BATTERY
 Well #:
 Field:
 Field #:
 Rig: NON-DRILLING
 County

Facility: CRI

Product / Service

Quantity Units

Contaminated Soil (RCRA Exempt)

16.00 yards

Generator Certification Statement of Waste Status

I hereby certify that according to the Resource Conservation and Recovery Act (RCRA) and the US Environmental Protection Agency's July 1988 regulatory determination, the above described waste is:

☒ RCRA Exempt: Oil Field wastes generated from oil and gas exploration and production operations and are not mixed with non-exempt waste
☐ RCRA Non-Exempt: Oil field waste which is non-hazardous that does not exceed the minimum standards for waste hazardous by characteristics established in RCRA regulations, 40 CFR 261.21-261.24 or listed hazardous waste as defined in 40 CFR, part 261, subpart D, as amended. The following documentation is attached to demonstrate the above-described waste is non-hazardous. (Check the appropriate items):
☐ MSDS Information ☐ RCRA Hazardous Waste Analysis ☐ Process Knowledge ☐ Other (Provide description above)

Driver/ Agent Signature

R360 Representative Signature

Customer Approval

THIS IS NOT AN INVOICE!

Approved By: _____

Date: _____



Permian Basin

Customer: CONOCOPHILLIPS
 Customer #: CRI2190
 Ordered by: ANDREW GARCIA
 AFE #:
 PO #:
 Manifest #: ~~NA~~ 21
 Manif. Date: 2/7/2023
 Hauler: MCNABB PARTNERS LLC
 Driver: ALBARO
 Truck #: 31
 Card #
 Job Ref #

Ticket #: 700-1396707
 Bid #: O6UJ9A000JEC
 Date: 2/7/2023
 Generator: CONOCOPHILLIPS
 Generator #:
 Well Ser. #:
 Well Name: JAMES E BATTERY
 Well #:
 Field:
 Field #:
 Rig: NON-DRILLING
 County

Facility: CRI

Product / Service	Quantity Units
Contaminated Soil (RCRA Exempt)	16.00 yards

Generator Certification Statement of Waste Status

I hereby certify that according to the Resource Conservation and Recovery Act (RCRA) and the US Environmental Protection Agency's July 1988 regulatory determination, the above described waste is:

☒ RCRA Exempt: Oil field wastes generated from oil and gas exploration and production operations and are not mixed with non-exempt waste
☐ RCRA Non-Exempt: Oil field waste which is non-hazardous that does not exceed the minimum standards for waste hazardous by characteristics established in RCRA regulations, 40 CFR 261.21-261.24 or listed hazardous waste as defined in 40 CFR, part 261, subpart D, as amended. The following documentation is attached to demonstrate the above-described waste is non-hazardous. (Check the appropriate items):
☐ MSDS Information ☐ RCRA Hazardous Waste Analysis ☐ Process Knowledge ☐ Other (Provide description above)

Driver/ Agent Signature

R360 Representative Signature

Customer Approval

THIS IS NOT AN INVOICE!

Approved By: _____

Date: _____



Permian Basin

Customer: CONOCOPHILLIPS
Customer #: CRI2190
Ordered by: ANDREW GARCIA
AFE #:
PO #:
Manifest #: 28
Manif. Date: 2/7/2023
Hauler: MCNABB PARTNERS
Driver: JOE
Truck #: M33
Card #
Job Ref #

Ticket #: 700-1396749
Bid #: O6UJ9A000JEC
Date: 2/7/2023
Generator: CONOCOPHILLIPS
Generator #:
Well Ser. #:
Well Name: JAMES E BATTERY
Well #:
Field:
Field #:
Rig: NON-DRILLING
County

Facility: CRI

Product / Service

Quantity Units

Contaminated Soil (RCRA Exempt)

16.00 yards

Generator Certification Statement of Waste Status

I hereby certify that according to the Resource Conservation and Recovery Act (RCRA) and the US Environmental Protection Agency's July 1988 regulatory determination, the above described waste is:

☒ RCRA Exempt: Oil field wastes generated from oil and gas exploration and production operations and are not mixed with non-exempt waste
☐ RCRA Non-Exempt: Oil field waste which is non-hazardous that does not exceed the minimum standards for waste hazardous by characteristics established in RCRA regulations, 40 CFR 261.21-261.24 or listed hazardous waste as defined in 40 CFR, part 261, subpart D, as amended. The following documentation is attached to demonstrate the above-described waste is non-hazardous. (Check the appropriate items):
☐ MSDS Information ☐ RCRA Hazardous Waste Analysis ☐ Process Knowledge ☐ Other (Provide description above)

Driver/ Agent Signature

R360 Representative Signature

Customer Approval

THIS IS NOT AN INVOICE!

Approved By: _____

Date: _____



Permian Basin

Customer: CONOCOPHILLIPS
Customer #: CRI2190
Ordered by: ANDREW GARCIA
AFE #:
PO #:
Manifest #: 29
Manif. Date: 2/7/2023
Hauler: MCNABB PARTNERS LLC
Driver: GUMER
Truck #: 36
Card #
Job Ref #

Ticket #: 700-1396750
Bid #: O6UJ9A000JEC
Date: 2/7/2023
Generator: CONOCOPHILLIPS
Generator #:
Well Ser. #:
Well Name: JAMES E BATTERY
Well #:
Field:
Field #:
Rig: NON-DRILLING
County

Facility: CRI

Product / Service	Quantity Units
Contaminated Soil (RCRA Exempt)	16.00 yards

Generator Certification Statement of Waste Status

I hereby certify that according to the Resource Conservation and Recovery Act (RCRA) and the US Environmental Protection Agency's July 1988 regulatory determination, the above described waste is:

☒ RCRA Exempt: Oil Field wastes generated from oil and gas exploration and production operations and are not mixed with non-exempt waste
☐ RCRA Non-Exempt: Oil field waste which is non-hazardous that does not exceed the minimum standards for waste hazardous by characteristics established in RCRA regulations, 40 CFR 261.21-261.24 or listed hazardous waste as defined in 40 CFR, part 261, subpart D, as amended. The following documentation is attached to demonstrate the above-described waste is non-hazardous. (Check the appropriate items):
☐ MSDS Information ☐ RCRA Hazardous Waste Analysis ☐ Process Knowledge ☐ Other (Provide description above)

Driver/ Agent Signature

R360 Representative Signature

Customer Approval

THIS IS NOT AN INVOICE!

Approved By: _____

Date: _____



Permian Basin

Customer: CONOCOPHILLIPS
 Customer #: CRI2190
 Ordered by: ANDREW GARCIA
 AFE #:
 PO #:
 Manifest #: 30
 Manif. Date: 2/7/2023
 Hauler: MCNABB PARTNERS
 Driver: ALBARO
 Truck #: M31
 Card #
 Job Ref #

Ticket #: 700-1396751
 Bid #: O6UJ9A000JEC
 Date: 2/7/2023
 Generator: CONOCOPHILLIPS
 Generator #:
 Well Ser. #:
 Well Name: JAMES E BATTERY
 Well #:
 Field:
 Field #:
 Rig: NON-DRILLING
 County

Facility: CRI

Product / Service**Quantity Units**

Contaminated Soil (RCRA Exempt)

16.00 yards

Generator Certification Statement of Waste Status

I hereby certify that according to the Resource Conservation and Recovery Act (RCRA) and the US Environmental Protection Agency's July 1988 regulatory determination, the above described waste is:

☒ RCRA Exempt: Oil Field wastes generated from oil and gas exploration and production operations and are not mixed with non-exempt waste
☐ RCRA Non-Exempt: Oil field waste which is non-hazardous that does not exceed the minimum standards for waste hazardous by characteristics established in RCRA regulations, 40 CFR 261.21-261.24 or listed hazardous waste as defined in 40 CFR, part 261, subpart D, as amended. The following documentation is attached to demonstrate the above-described waste is non-hazardous. (Check the appropriate items):
☐ MSDS Information ☐ RCRA Hazardous Waste Analysis ☐ Process Knowledge ☐ Other (Provide description above)

Driver/ Agent Signature**R360 Representative Signature****Customer Approval****THIS IS NOT AN INVOICE!**

Approved By: _____

Date: _____



Permian Basin

Customer: CONOCOPHILLIPS
Customer #: CRI2190
Ordered by: ANDREW GARCIA
AFE #:
PO #:
Manifest #: 31
Manif. Date: 2/7/2023
Hauler: MCNABB PARTNERS
Driver: GUMER
Truck #: M36
Card #
Job Ref #

Ticket #: 700-1396827
Bid #: O6UJ9A000JEC
Date: 2/7/2023
Generator: CONOCOPHILLIPS
Generator #:
Well Ser. #:
Well Name: JAMES E BATTERY
Well #:
Field:
Field #:
Rig: NON-DRILLING
County

Facility: CRI

Product / Service**Quantity Units**

Contaminated Soil (RCRA Exempt)

16.00 yards

Generator Certification Statement of Waste Status

I hereby certify that according to the Resource Conservation and Recovery Act (RCRA) and the US Environmental Protection Agency's July 1988 regulatory determination, the above described waste is:

☒ RCRA Exempt: Oil Field wastes generated from oil and gas exploration and production operations and are not mixed with non-exempt waste
☐ RCRA Non-Exempt: Oil field waste which is non-hazardous that does not exceed the minimum standards for waste hazardous by characteristics established in RCRA regulations, 40 CFR 261.21-261.24 or listed hazardous waste as defined in 40 CFR, part 261, subpart D, as amended. The following documentation is attached to demonstrate the above-described waste is non-hazardous. (Check the appropriate items):
☐ MSDS Information ☐ RCRA Hazardous Waste Analysis ☐ Process Knowledge ☐ Other (Provide description above)

Driver/ Agent Signature**R360 Representative Signature****Customer Approval****THIS IS NOT AN INVOICE!**

Approved By: _____

Date: _____



Permian Basin

Customer: CONOCOPHILLIPS
Customer #: CRI2190
Ordered by: ANDREW GARCIA
AFE #:
PO #:
Manifest #: 32
Manif. Date: 2/7/2023
Hauler: MCNABB PARTNERS
Driver: ALBARO
Truck #: M31
Card #
Job Ref #

Ticket #: 700-1396829
Bid #: O6UJ9A000JEC
Date: 2/7/2023
Generator: CONOCOPHILLIPS
Generator #:
Well Ser. #:
Well Name: JAMES E BATTERY
Well #:
Field:
Field #:
Rig: NON-DRILLING
County

Facility: CRI

Product / Service

Quantity Units

Contaminated Soil (RCRA Exempt)

16.00 yards

Generator Certification Statement of Waste Status

I hereby certify that according to the Resource Conservation and Recovery Act (RCRA) and the US Environmental Protection Agency's July 1988 regulatory determination, the above described waste is:

☒ RCRA Exempt: Oil Field wastes generated from oil and gas exploration and production operations and are not mixed with non-exempt waste
☐ RCRA Non-Exempt: Oil field waste which is non-hazardous that does not exceed the minimum standards for waste hazardous by characteristics established in RCRA regulations, 40 CFR 261.21-261.24 or listed hazardous waste as defined in 40 CFR, part 261, subpart D, as amended. The following documentation is attached to demonstrate the above-described waste is non-hazardous. (Check the appropriate items):
☐ MSDS Information ☐ RCRA Hazardous Waste Analysis ☐ Process Knowledge ☐ Other (Provide description above)

Driver/ Agent Signature

R360 Representative Signature

Customer Approval

THIS IS NOT AN INVOICE!

Approved By: _____

Date: _____



Permian Basin

Customer: CONOCOPHILLIPS
Customer #: CRI2190
Ordered by: ANDREW GARCIA
AFE #:
PO #:
Manifest #: 33
Manif. Date: 2/7/2023
Hauler: MCNABB PARTNERS LLC
Driver: JOE
Truck #: M33
Card #
Job Ref #

Ticket #: 700-1396830
Bid #: O6UJ9A000JEC
Date: 2/7/2023
Generator: CONOCOPHILLIPS
Generator #:
Well Ser. #:
Well Name: JAMES E BATTERY
Well #:
Field:
Field #:
Rig: NON-DRILLING
County

Facility: CRI

Product / Service**Quantity Units**

Contaminated Soil (RCRA Exempt)

20.00 yards

Generator Certification Statement of Waste Status

I hereby certify that according to the Resource Conservation and Recovery Act (RCRA) and the US Environmental Protection Agency's July 1988 regulatory determination, the above described waste is:

- ☒ RCRA Exempt: Oil Field wastes generated from oil and gas exploration and production operations and are not mixed with non-exempt waste
☐ RCRA Non-Exempt: Oil field waste which is non-hazardous that does not exceed the minimum standards for waste hazardous by characteristics established in RCRA regulations, 40 CFR 261.21-261.24 or listed hazardous waste as defined in 40 CFR, part 261, subpart D, as amended. The following documentation is attached to demonstrate the above-described waste is non-hazardous. (Check the appropriate items):
☐ MSDS Information ☐ RCRA Hazardous Waste Analysis ☐ Process Knowledge ☐ Other (Provide description above)

Driver/ Agent Signature**R360 Representative Signature****Customer Approval****THIS IS NOT AN INVOICE!**

Approved By: _____

Date: _____



ermian Basin

Customer: CONOCOPHILLIPS
Customer #: CRI2190
Ordered by: ANDREW GARCIA
AFE #:
PO #:
Manifest #: 34
Manif. Date: 2/8/2023
Hauler: MCNABB PARTNERS
Driver: ALBARO
Truck #: M31
Card #
Job Ref #

Ticket #: 700-1397041
Bid #: O6UJ9A000JEC
Date: 2/8/2023
Generator: CONOCOPHILLIPS
Generator #:
Well Ser. #:
Well Name: JAMES E BATTERY
Well #:
Field:
Field #:
Rig: NON-DRILLING
County

Facility: CRI

Product / Service

Quantity Units

Contaminated Soil (RCRA Exempt)

16.00 yards

Generator Certification Statement of Waste Status

hereby certify that according to the Resource Conservation and Recovery Act (RCRA) and the US Environmental Protection Agency's July 1980 regulatory determination, the above described waste is:

RCRA Exempt: Oil Field wastes generated from oil and gas exploration and production operations and are not mixed with non-exempt waste

RCRA Non-Exempt: Oil field waste which is non-hazardous that does not exceed the minimum standards for waste hazardous by characteristics established in RCRA regulations, 40 CFR 261.21-261.24 or listed hazardous waste as defined in 40 CFR, part 261, subpart D, as amended. The following documentation is attached to demonstrate the above-described waste is non-hazardous. (Check the appropriate items):
MSDS Information ☐ RCRA Hazardous Waste Analysis ☐ Process Knowledge ☐ Other (Provide description above)

Operator/ Agent Signature

R360 Representative Signature

Customer Approval

THIS IS NOT AN INVOICE!

Approved By: _____

Date: _____

J9A01SK0W

2/8/2023 9:31:12AM



Permian Basin

Customer: CONOCOPHILLIPS
Customer #: CRI2190
Ordered by: ANDREW GARCIA
AFE #:
PO #:
Manifest #: 35
Manif. Date: 2/8/2023
Hauler: MCNABB PARTNERS
Driver: JR
Truck #: M75
Card #
Job Ref #

Ticket #: 700-1397049
Bid #: O6UJ9A000JEC
Date: 2/8/2023
Generator: CONOCOPHILLIPS
Generator #:
Well Ser. #:
Well Name: JAMES E BATTERY
Well #:
Field:
Field #:
Rig: NON-DRILLING
County

Facility: CRI

Product / Service

Quantity Units

Contaminated Soil (RCRA Exempt)

18.00 yards

Generator Certification Statement of Waste Status

I hereby certify that according to the Resource Conservation and Recovery Act (RCRA) and the US Environmental Protection Agency's July 1988 regulatory determination, the above described waste is:

☒ RCRA Exempt: Oil Field wastes generated from oil and gas exploration and production operations and are not mixed with non-exempt waste
☐ RCRA Non-Exempt: Oil field waste which is non-hazardous that does not exceed the minimum standards for waste hazardous by characteristics established in RCRA regulations, 40 CFR 261.21-261.24 or listed hazardous waste as defined in 40 CFR, part 261, subpart D, as amended. The following documentation is attached to demonstrate the above-described waste is non-hazardous. (Check the appropriate items):
☐ MSDS Information ☐ RCRA Hazardous Waste Analysis ☐ Process Knowledge ☐ Other (Provide description above)

Driver/ Agent Signature

R360 Representative Signature

Customer Approval

THIS IS NOT AN INVOICE!

Approved By: _____

Date: _____



Permian Basin

Customer: CONOCOPHILLIPS
Customer #: CRI2190
Ordered by: ANDREW GARCIA
AFE #:
PO #:
Manifest #: 36
Manif. Date: 2/8/2023
Hauler: MCNABB PARTNERS
Driver: MIKE
Truck #: M76
Card #
Job Ref #

Ticket #: 700-1397058
Bid #: O6UJ9A000JEC
Date: 2/8/2023
Generator: CONOCOPHILLIPS
Generator #:
Well Ser. #:
Well Name: JAMES E BATTERY
Well #:
Field:
Field #:
Rig: NON-DRILLING
County

Facility: CRI

Product / Service

Quantity Units

Contaminated Soil (RCRA Exempt)

18.00 yards

Generator Certification Statement of Waste Status

I hereby certify that according to the Resource Conservation and Recovery Act (RCRA) and the US Environmental Protection Agency's July 1988 regulatory determination, the above described waste is:

☒ RCRA Exempt: Oil Field wastes generated from oil and gas exploration and production operations and are not mixed with non-exempt waste
☐ RCRA Non-Exempt: Oil field waste which is non-hazardous that does not exceed the minimum standards for waste hazardous by characteristics established in RCRA regulations, 40 CFR 261.21-261.24 or listed hazardous waste as defined in 40 CFR, part 261, subpart D, as amended. The following documentation is attached to demonstrate the above-described waste is non-hazardous. (Check the appropriate items):
☐ MSDS Information ☐ RCRA Hazardous Waste Analysis ☐ Process Knowledge ☐ Other (Provide description above)

Driver/ Agent Signature

R360 Representative Signature

Customer Approval

THIS IS NOT AN INVOICE!

Approved By: _____

Date: _____



ermian Basin

Customer: CONOCOPHILLIPS
 Customer #: CRI2190
 Ordered by: ANDREW GARCIA
 AFE #:
 PO #:
 Manifest #: 37
 Manif. Date: 2/8/2023
 Hauler: MCNABB PARTNERS
 Driver: ALBARO
 Truck #: M31
 Card #
 Job Ref #

Ticket #: 700-1397091
 Bid #: O6UJ9A000JEC
 Date: 2/8/2023
 Generator: CONOCOPHILLIPS
 Generator #:
 Well Ser. #:
 Well Name: JAMES E BATTERY
 Well #:
 Field:
 Field #:
 Rig: NON-DRILLING
 County

Facility: CRI

Product / Service

Quantity Units

Contaminated Soil (RCRA Exempt)

16.00 yards

Generator Certification Statement of Waste Status

hereby certify that according to the Resource Conservation and Recovery Act (RCRA) and the US Environmental Protection Agency's July 1988 regulatory determination, the above described waste is:

☒ RCRA Exempt: Oil Field wastes generated from oil and gas exploration and production operations and are not mixed with non-exempt waste
☐ RCRA Non-Exempt: Oil field waste which is non-hazardous that does not exceed the minimum standards for waste hazardous by characteristics established in RCRA regulations, 40 CFR 261.21-261.24 or listed hazardous waste as defined in 40 CFR, part 261, subpart D, as amended. The following documentation is attached to demonstrate the above-described waste is non-hazardous. (Check the appropriate items):
☐ MSDS Information ☐ RCRA Hazardous Waste Analysis ☐ Process Knowledge ☐ Other (Provide description above)

Driver/ Agent Signature

R360 Representative Signature

Customer Approval

THIS IS NOT AN INVOICE!

Approved By: _____

Date: _____



Permian Basin

Customer: CONOCOPHILLIPS
Customer #: CRI2190
Ordered by: SAM WIDMER
AFE #:
PO #:
Manifest #: 38
Manif. Date: 2/8/2023
Hauler: MCNABB PARTNERS
Driver: JR
Truck #: M75
Card #
Job Ref #

Ticket #: 700-1397100
Bid #: O6UJ9A000JEC
Date: 2/8/2023
Generator: CONOCOPHILLIPS
Generator #:
Well Ser. #:
Well Name: JAMES E BATTERY
Well #:
Field:
Field #:
Rig: NON-DRILLING
County

Facility: CRI

Product / Service**Quantity Units**

Contaminated Soil (RCRA Exempt)

18.00 yards

Generator Certification Statement of Waste Status

I hereby certify that according to the Resource Conservation and Recovery Act (RCRA) and the US Environmental Protection Agency's July 1988 regulatory determination, the above described waste is:

☒ RCRA Exempt: Oil Field wastes generated from oil and gas exploration and production operations and are not mixed with non-exempt waste
☐ RCRA Non-Exempt: Oil field waste which is non-hazardous that does not exceed the minimum standards for waste hazardous by characteristics established in RCRA regulations, 40 CFR 261.21-261.24 or listed hazardous waste as defined in 40 CFR, part 261, subpart D, as amended. The following documentation is attached to demonstrate the above-described waste is non-hazardous. (Check the appropriate items):
☐ MSDS Information ☐ RCRA Hazardous Waste Analysis ☐ Process Knowledge ☐ Other (Provide description above)

Driver/ Agent Signature**R360 Representative Signature****Customer Approval****THIS IS NOT AN INVOICE!**

Approved By: _____

Date: _____



Permian Basin

Customer: CONOCOPHILLIPS
 Customer #: CRI2190
 Ordered by: SAM WIDMER
 AFE #:
 PO #:
 Manifest #: 39
 Manif. Date: 2/8/2023
 Hauler: MCNABB PARTNERS LLC
 Driver: MIKE
 Truck #: M76
 Card #
 Job Ref #

Ticket #: 700-1397110
 Bid #: O6UJ9A000JEC
 Date: 2/8/2023
 Generator: CONOCOPHILLIPS
 Generator #:
 Well Ser. #:
 Well Name: JAMES E BATTERY
 Well #:
 Field:
 Field #:
 Rig: NON-DRILLING
 County

Facility: CRI

Product / Service

Quantity Units

Contaminated Soil (RCRA Exempt)

18.00 yards

Generator Certification Statement of Waste Status

I hereby certify that according to the Resource Conservation and Recovery Act (RCRA) and the US Environmental Protection Agency's July 1988 regulatory determination, the above described waste is:

☒ RCRA Exempt: Oil field wastes generated from oil and gas exploration and production operations and are not mixed with non-exempt waste
☐ RCRA Non-Exempt: Oil field waste which is non-hazardous that does not exceed the minimum standards for waste hazardous by characteristics established in RCRA regulations, 40 CFR 261.21-261.24 or listed hazardous waste as defined in 40 CFR, part 261, subpart D, as amended. The following documentation is attached to demonstrate the above-described waste is non-hazardous. (Check the appropriate items):
☐ MSDS Information ☐ RCRA Hazardous Waste Analysis ☐ Process Knowledge ☐ Other (Provide description above)

Driver/ Agent Signature

R360 Representative Signature

Customer Approval

THIS IS NOT AN INVOICE!

Approved By: _____

Date: _____



ermian Basin

Customer: CONOCOPHILLIPS
Customer #: CRI2190
Ordered by: ANDREW GARCIA
AFE #:
PO #:
Manifest #: 40
Manif. Date: 2/8/2023
Hauler: MCNABB PARTNERS
Driver: JR
Truck #: M75
Card #
Job Ref #

Ticket #: 700-1397168
Bid #: O6UJ9A000JEC
Date: 2/8/2023
Generator: CONOCOPHILLIPS
Generator #:
Well Ser. #:
Well Name: JAMES E BATTERY
Well #:
Field:
Field #:
Rig: NON-DRILLING
County

Facility: CRI

Product / Service

Quantity Units

Contaminated Soil (RCRA Exempt)

18.00 yards

Generator Certification Statement of Waste Status

hereby certify that according to the Resource Conservation and Recovery Act (RCRA) and the US Environmental Protection Agency's July 1988 regulatory determination, the above described waste is:

☒ RCRA Exempt: Oil Field wastes generated from oil and gas exploration and production operations and are not mixed with non-exempt waste
☐ RCRA Non-Exempt: Oil field waste which is non-hazardous that does not exceed the minimum standards for waste hazardous by characteristics established in RCRA regulations, 40 CFR 261.21-261.24 or listed hazardous waste as defined in 40 CFR, part 261, subpart D, as amended. The following documentation is attached to demonstrate the above-described waste is non-hazardous. (Check the appropriate items):
☐ MSDS Information ☐ RCRA Hazardous Waste Analysis ☐ Process Knowledge ☐ Other (Provide description above)

Driver/ Agent Signature

R360 Representative Signature

Customer Approval

THIS IS NOT AN INVOICE!

Approved By: _____

Date: _____



Permian Basin

Customer: CONOCOPHILLIPS
Customer #: CRI2190
Ordered by: ANDREW GARCIA
AFE #:
PO #:
Manifest #: 41
Manif. Date: 2/8/2023
Hauler: MCNABB PARTNERS
Driver: ALBARO
Truck #: M31
Card #
Job Ref #

Ticket #: 700-1397171
Bid #: O6UJ9A000JEC
Date: 2/8/2023
Generator: CONOCOPHILLIPS
Generator #:
Well Ser. #:
Well Name: JAMES E BATTERY
Well #:
Field:
Field #:
Rig: NON-DRILLING
County

Facility: CRI

Product / Service	Quantity Units
Contaminated Soil (RCRA Exempt)	16.00 yards

Generator Certification Statement of Waste Status

hereby certify that according to the Resource Conservation and Recovery Act (RCRA) and the US Environmental Protection Agency's July 1988 regulatory determination, the above described waste is:

☒ RCRA Exempt: Oil Field wastes generated from oil and gas exploration and production operations and are not mixed with non-exempt waste
☐ RCRA Non-Exempt: Oil field waste which is non-hazardous that does not exceed the minimum standards for waste hazardous by characteristics established in RCRA regulations, 40 CFR 261.21-261.24 or listed hazardous waste as defined in 40 CFR, part 261, subpart D, as amended. The following documentation is attached to demonstrate the above-described waste is non-hazardous. (Check the appropriate items):
☐ MSDS Information ☐ RCRA Hazardous Waste Analysis ☐ Process Knowledge ☐ Other (Provide description above)

Driver/ Agent Signature

R360 Representative Signature

Customer Approval

THIS IS NOT AN INVOICE!

Approved By: _____

Date: _____



Permian Basin

Customer: CONOCOPHILLIPS
Customer #: CRI2190
Ordered by: SAM WIDMER
AFE #:
PO #:
Manifest #: 42
Manif. Date: 2/8/2023
Hauler: MCNABB PARTNERS LLC
Driver: MIKE
Truck #: M 76
Card #
Job Ref #

Ticket #: 700-1397177
Bid #: O6UJ9A000JEC
Date: 2/8/2023
Generator: CONOCOPHILLIPS
Generator #:
Well Ser. #:
Well Name: JAMES E BATTERY
Well #:
Field:
Field #:
Rig: NON-DRILLING
County

Facility: CRI

Product / Service**Quantity Units**

Contaminated Soil (RCRA Exempt)

18.00 yards

Generator Certification Statement of Waste Status

I hereby certify that according to the Resource Conservation and Recovery Act (RCRA) and the US Environmental Protection Agency's July 1988 regulatory determination, the above described waste is:

☒ RCRA Exempt: Oil Field wastes generated from oil and gas exploration and production operations and are not mixed with non-exempt waste
☐ RCRA Non-Exempt: Oil field waste which is non-hazardous that does not exceed the minimum standards for waste hazardous by characteristics established in RCRA regulations, 40 CFR 261.21-261.24 or listed hazardous waste as defined in 40 CFR, part 261, subpart D, as amended. The following documentation is attached to demonstrate the above-described waste is non-hazardous. (Check the appropriate items):
☐ MSDS Information ☐ RCRA Hazardous Waste Analysis ☐ Process Knowledge ☐ Other (Provide description above)

Driver/ Agent Signature**R360 Representative Signature****Customer Approval****THIS IS NOT AN INVOICE!**

Approved By: _____

Date: _____



Customer: CONOCOPHILLIPS
 Customer #: CRI2190
 Ordered by: ANDREW GARCIA
 AFE #:
 PO #:
 Manifest #: 43
 Manif. Date: 2/8/2023
 Hauler: MCNABB PARTNERS
 Driver: JOSH
 Truck #: M35
 Card #
 Job Ref #

Ticket #: 700-1397182
 Bid #: O6UJ9A000JEC
 Date: 2/8/2023
 Generator: CONOCOPHILLIPS
 Generator #:
 Well Ser. #:
 Well Name: JAMES E BATTERY
 Well #:
 Field:
 Field #:
 Rig: NON-DRILLING
 County

ermian Basin

acility: CRI

Product / Service

Quantity Units

Contaminated Soil (RCRA Exempt)

16.00 yards

Generator Certification Statement of Waste Status

hereby certify that according to the Resource Conservation and Recovery Act (RCRA) and the US Environmental Protection Agency's July 1988 regulatory determination, the above described waste is:

☒ RCRA Exempt: Oil Field wastes generated from oil and gas exploration and production operations and are not mixed with non-exempt waste
☐ RCRA Non-Exempt: Oil field waste which is non-hazardous that does not exceed the minimum standards for waste hazardous by characteristics established in RCRA regulations, 40 CFR 261.21-261.24 or listed hazardous waste as defined in 40 CFR, part 261, subpart D, as amended. The following documentation is attached to demonstrate the above-described waste is non-hazardous. (Check the appropriate items):
☐ MSDS Information ☐ RCRA Hazardous Waste Analysis ☐ Process Knowledge ☐ Other (Provide description above)

Driver/ Agent Signature

R360 Representative Signature

Customer Approval

THIS IS NOT AN INVOICE!

Approved By: _____

Date: _____



ermian Basin

Customer: CONOCOPHILLIPS
 Customer #: CRI2190
 Ordered by: ANDREW GARCIA
 AFE #:
 PO #:
 Manifest #: 44
 Manif. Date: 2/9/2023
 Hauler: MCNABB PARTNERS
 Driver: JR
 Truck #: M75
 Card #
 Job Ref #

Ticket #: 700-1397421
 Bid #: O6UJ9A000JEC
 Date: 2/9/2023
 Generator: CONOCOPHILLIPS
 Generator #:
 Well Ser. #:
 Well Name: JAMES E BATTERY
 Well #:
 Field:
 Field #:
 Rig: NON-DRILLING
 County

Facility: CRI

Product / Service

Quantity Units

Contaminated Soil (RCRA Exempt)

18.00 yards

Generator Certification Statement of Waste Status

I hereby certify that according to the Resource Conservation and Recovery Act (RCRA) and the US Environmental Protection Agency's July 1988 regulatory determination, the above described waste is:

☒ RCRA Exempt: Oil field wastes generated from oil and gas exploration and production operations and are not mixed with non-exempt waste
☐ RCRA Non-Exempt: Oil field waste which is non-hazardous that does not exceed the minimum standards for waste hazardous by characteristics established in RCRA regulations, 40 CFR 261.21-261.24 or listed hazardous waste as defined in 40 CFR, part 261, subpart D, as amended. The following documentation is attached to demonstrate the above-described waste is non-hazardous. (Check the appropriate items):
☐ MSDS Information ☐ RCRA Hazardous Waste Analysis ☐ Process Knowledge ☐ Other (Provide description above)

Driver/ Agent Signature

R360 Representative Signature

Customer Approval

THIS IS NOT AN INVOICE!

Approved By: _____

Date: _____



ermian Basin

Customer: CONOCOPHILLIPS
 Customer #: CRI2190
 Ordered by: ANDREW GARCIA
 AFE #:
 PO #:
 Manifest #: 45
 Manif. Date: 2/9/2023
 Hauler: MCNABB PARTNERS
 Driver: GUMER
 Truck #: M31
 Card #
 Job Ref #

Ticket #: 700-1397425
 Bid #: O6UJ9A000JEC
 Date: 2/9/2023
 Generator: CONOCOPHILLIPS
 Generator #:
 Well Ser. #:
 Well Name: JAMES E BATTERY
 Well #:
 Field:
 Field #:
 Rig: NON-DRILLING
 County

Facility: CRI

Product / Service	Quantity Units
Contaminated Soil (RCRA Exempt)	16.00 yards

Generator Certification Statement of Waste Status

hereby certify that according to the Resource Conservation and Recovery Act (RCRA) and the US Environmental Protection Agency's July 1988 regulatory determination, the above described waste is:

☒ RCRA Exempt: Oil Field wastes generated from oil and gas exploration and production operations and are not mixed with non-exempt waste
☐ RCRA Non-Exempt: Oil field waste which is non-hazardous that does not exceed the minimum standards for waste hazardous by characteristics established in RCRA regulations, 40 CFR 261.21-261.24 or listed hazardous waste as defined in 40 CFR, part 261, subpart D, as amended. The following documentation is attached to demonstrate the above-described waste is non-hazardous. (Check the appropriate items):
☐ MSDS Information ☐ RCRA Hazardous Waste Analysis ☐ Process Knowledge ☐ Other (Provide description above)

Driver/ Agent Signature

R360 Representative Signature

Customer Approval

THIS IS NOT AN INVOICE!

Approved By: _____

Date: _____



Permian Basin

Customer: CONOCOPHILLIPS
Customer #: CRI2190
Ordered by: ANDREW GARCIA
AFE #:
PO #:
Manifest #: 46
Manif. Date: 2/9/2023
Hauler: MCNABB PARTNERS
Driver: JR
Truck #: M75
Card #
Job Ref #

Ticket #: 700-1397456
Bid #: O6UJ9A000JEC
Date: 2/9/2023
Generator: CONOCOPHILLIPS
Generator #:
Well Ser. #:
Well Name: JAMES E BATTERY
Well #:
Field:
Field #:
Rig: NON-DRILLING
County

Facility: CRI

Product / Service

Quantity Units

Contaminated Soil (RCRA Exempt)

18.00 yards

Generator Certification Statement of Waste Status

I hereby certify that according to the Resource Conservation and Recovery Act (RCRA) and the US Environmental Protection Agency's July 1988 regulatory determination, the above described waste is:

☒ RCRA Exempt: Oil field wastes generated from oil and gas exploration and production operations and are not mixed with non-exempt waste
☐ RCRA Non-Exempt: Oil field waste which is non-hazardous that does not exceed the minimum standards for waste hazardous by characteristics established in RCRA regulations, 40 CFR 261.21-261.24 or listed hazardous waste as defined in 40 CFR, part 261, subpart D, as amended. The following documentation is attached to demonstrate the above-described waste is non-hazardous. (Check the appropriate items):
☐ MSDS Information ☐ RCRA Hazardous Waste Analysis ☐ Process Knowledge ☐ Other (Provide description above)

Driver/ Agent Signature

R360 Representative Signature

Customer Approval

THIS IS NOT AN INVOICE!

Approved By: _____

Date: _____



Permian Basin

Customer: CONOCOPHILLIPS
Customer #: CRI2190
Ordered by: ANDREW GARCIA
AFE #:
PO #:
Manifest #: 47
Manif. Date: 2/9/2023
Hauler: MCNABB PARTNERS
Driver: ALBARO
Truck #: M31
Card #
Job Ref #

Ticket #: 700-1397476
Bid #: O6UJ9A000JEC
Date: 2/9/2023
Generator: CONOCOPHILLIPS
Generator #:
Well Ser. #:
Well Name: JAMES E BATTERY
Well #:
Field:
Field #:
Rig: NON-DRILLING
County

Facility: CRI

Product / Service

Quantity Units

Contaminated Soil (RCRA Exempt)

16.00 yards

Generator Certification Statement of Waste Status

I hereby certify that according to the Resource Conservation and Recovery Act (RCRA) and the US Environmental Protection Agency's July 1988 regulatory determination, the above described waste is:

☒ RCRA Exempt: Oil Field wastes generated from oil and gas exploration and production operations and are not mixed with non-exempt waste
☐ RCRA Non-Exempt: Oil field waste which is non-hazardous that does not exceed the minimum standards for waste hazardous by characteristics established in RCRA regulations, 40 CFR 261.21-261.24 or listed hazardous waste as defined in 40 CFR, part 261, subpart D, as amended. The following documentation is attached to demonstrate the above-described waste is non-hazardous. (Check the appropriate items):
☐ MSDS Information ☐ RCRA Hazardous Waste Analysis ☐ Process Knowledge ☐ Other (Provide description above)

Driver/ Agent Signature

R360 Representative Signature

Customer Approval

THIS IS NOT AN INVOICE!

Approved By: _____

Date: _____

t6UJ9A01SKRR

2/9/2023 12:32:19PM



Permian Basin

Customer: CONOCOPHILLIPS
Customer #: CRI2190
Ordered by: ANDREW GARCIA
AFE #:
PO #:
Manifest #: 48
Manif. Date: 2/9/2023
Hauler: MCNABB PARTNERS
Driver: JR
Truck #: M75
Card #
Job Ref #

Ticket #: 700-1397520
Bid #: O6UJ9A000JEC
Date: 2/9/2023
Generator: CONOCOPHILLIPS
Generator #:
Well Ser. #:
Well Name: JAMES E BATTERY
Well #:
Field:
Field #:
Rig: NON-DRILLING
County

Facility: CRI

Product / Service	Quantity Units
Contaminated Soil (RCRA Exempt)	18.00 yards

Generator Certification Statement of Waste Status

hereby certify that according to the Resource Conservation and Recovery Act (RCRA) and the US Environmental Protection Agency's July 1988 regulatory determination, the above described waste is:

☒ RCRA Exempt: Oil Field wastes generated from oil and gas exploration and production operations and are not mixed with non-exempt waste
☐ RCRA Non-Exempt: Oil field waste which is non-hazardous that does not exceed the minimum standards for waste hazardous by characteristics established in RCRA regulations, 40 CFR 261.21-261.24 or listed hazardous waste as defined in 40 CFR, part 261, subpart D, as amended. The following documentation is attached to demonstrate the above-described waste is non-hazardous. (Check the appropriate items):
☐ MSDS Information ☐ RCRA Hazardous Waste Analysis ☐ Process Knowledge ☐ Other (Provide description above)

Driver/ Agent Signature

R360 Representative Signature

Customer Approval

THIS IS NOT AN INVOICE!

Approved By: _____

Date: _____



Permian Basin

Customer: CONOCOPHILLIPS
Customer #: CRI2190
Ordered by: ANDREW GARCIA
AFE #:
PO #:
Manifest #: 49
Manif. Date: 2/9/2023
Hauler: MCNABB PARTNERS
Driver: ALBARO
Truck #: M31
Card #
Job Ref #

Ticket #: 700-1397525
Bid #: O6UJ9A000JEC
Date: 2/9/2023
Generator: CONOCOPHILLIPS
Generator #:
Well Ser. #:
Well Name: JAMES E BATTERY
Well #:
Field:
Field #:
Rig: NON-DRILLING
County

Facility: CRI

Product / Service	Quantity Units
Contaminated Soil (RCRA Exempt)	16.00 yards

Generator Certification Statement of Waste Status

I hereby certify that according to the Resource Conservation and Recovery Act (RCRA) and the US Environmental Protection Agency's July 1988 regulatory determination, the above described waste is:

☒ RCRA Exempt: Oil Field wastes generated from oil and gas exploration and production operations and are not mixed with non-exempt waste
☐ RCRA Non-Exempt: Oil field waste which is non-hazardous that does not exceed the minimum standards for waste hazardous by characteristics established in RCRA regulations, 40 CFR 261.21-261.24 or listed hazardous waste as defined in 40 CFR, part 261, subpart D, as amended. The following documentation is attached to demonstrate the above-described waste is non-hazardous. (Check the appropriate items):
☐ MSDS Information ☐ RCRA Hazardous Waste Analysis ☐ Process Knowledge ☐ Other (Provide description above)

Driver/ Agent Signature

R360 Representative Signature

Customer Approval

THIS IS NOT AN INVOICE!

Approved By: _____

Date: _____



Permian Basin

Customer: CONOCOPHILLIPS
Customer #: CRI2190
Ordered by: ANDREW GARCIA
AFE #:
PO #:
Manifest #: 50
Manif. Date: 2/10/2023
Hauler: MCNABB PARTNERS
Driver: JAVI
Truck #: M81
Card #
Job Ref #

Ticket #: 700-1397756
Bid #: O6UJ9A000JEC
Date: 2/10/2023
Generator: CONOCOPHILLIPS
Generator #:
Well Ser. #:
Well Name: JAMES E BATTERY
Well #:
Field:
Field #:
Rig: NON-DRILLING
County

Facility: CRI

Product / Service

Quantity Units

Contaminated Soil (RCRA Exempt)

18.00 yards

Generator Certification Statement of Waste Status

hereby certify that according to the Resource Conservation and Recovery Act (RCRA) and the US Environmental Protection Agency's July 1988 regulatory determination, the above described waste is:

☒ RCRA Exempt: Oil Field wastes generated from oil and gas exploration and production operations and are not mixed with non-exempt waste
☐ RCRA Non-Exempt: Oil field waste which is non-hazardous that does not exceed the minimum standards for waste hazardous by characteristics established in RCRA regulations, 40 CFR 261.21-261.24 or listed hazardous waste as defined in 40 CFR, part 261, subpart D, as amended. The following documentation is attached to demonstrate the above-described waste is non-hazardous. (Check the appropriate items):
☐ MSDS Information ☐ RCRA Hazardous Waste Analysis ☐ Process Knowledge ☐ Other (Provide description above)

Driver/ Agent Signature

R360 Representative Signature

Customer Approval

THIS IS NOT AN INVOICE!

Approved By: _____

Date: _____



Permian Basin

Customer: CONOCOPHILLIPS
Customer #: CRI2190
Ordered by: ANDREW GARCIA
AFE #:
PO #:
Manifest #: 51
Manif. Date: 2/10/2023
Hauler: MCNABB PARTNERS
Driver: ALBARO
Truck #: M31
Card #
Job Ref #

Ticket #: 700-1397746
Bid #: O6UJ9A000JEC
Date: 2/10/2023
Generator: CONOCOPHILLIPS
Generator #:
Well Ser. #:
Well Name: JAMES E BATTERY
Well #:
Field:
Field #:
Rig: NON-DRILLING
County

Facility: CRI

Product / Service

Quantity Units

Contaminated Soil (RCRA Exempt)

16.00 yards

Generator Certification Statement of Waste Status

I hereby certify that according to the Resource Conservation and Recovery Act (RCRA) and the US Environmental Protection Agency's July 1988 regulatory determination, the above described waste is:

☒ RCRA Exempt: Oil field wastes generated from oil and gas exploration and production operations and are not mixed with non-exempt waste
☐ RCRA Non-Exempt: Oil field waste which is non-hazardous that does not exceed the minimum standards for waste hazardous by characteristics established in RCRA regulations, 40 CFR 261.21-261.24 or listed hazardous waste as defined in 40 CFR, part 261, subpart D, as amended. The following documentation is attached to demonstrate the above-described waste is non-hazardous. (Check the appropriate items):
☐ MSDS Information ☐ RCRA Hazardous Waste Analysis ☐ Process Knowledge ☐ Other (Provide description above)

Driver/ Agent Signature

R360 Representative Signature

Customer Approval

THIS IS NOT AN INVOICE!

Approved By: _____

Date: _____



Permian Basin

Customer: CONOCOPHILLIPS
Customer #: CRI2190
Ordered by: ANDREW GARCIA
AFE #:
PO #:
Manifest #: 52
Manif. Date: 2/10/2023
Hauler: MCNABB PARTNERS LLC
Driver: MIKE
Truck #: 76
Card #
Job Ref #

Ticket #: 700-1397764
Bid #: O6UJ9A000JEC
Date: 2/10/2023
Generator: CONOCOPHILLIPS
Generator #:
Well Ser. #:
Well Name: JAMES E BATTERY
Well #:
Field:
Field #:
Rig: NON-DRILLING
County

Facility: CRI

Product / Service	Quantity Units
Contaminated Soil (RCRA Exempt)	18.00 yards

Generator Certification Statement of Waste Status

I hereby certify that according to the Resource Conservation and Recovery Act (RCRA) and the US Environmental Protection Agency's July 1988 regulatory determination, the above described waste is:

☒ RCRA Exempt: Oil field wastes generated from oil and gas exploration and production operations and are not mixed with non-exempt waste
☐ RCRA Non-Exempt: Oil field waste which is non-hazardous that does not exceed the minimum standards for waste hazardous by characteristics established in RCRA regulations, 40 CFR 261.21-261.24 or listed hazardous waste as defined in 40 CFR, part 261, subpart D, as amended. The following documentation is attached to demonstrate the above-described waste is non-hazardous. (Check the appropriate items):
☐ MSDS Information ☐ RCRA Hazardous Waste Analysis ☐ Process Knowledge ☐ Other (Provide description above)

Driver/ Agent Signature

R360 Representative Signature

A handwritten signature in blue ink, appearing to be "Mike", written over a horizontal line.

A handwritten signature in blue ink, appearing to be "CMT", written over a horizontal line.

Customer Approval

THIS IS NOT AN INVOICE!

Approved By: _____

Date: _____



Permian Basin

Customer: CONOCOPHILLIPS
Customer #: CRI2190
Ordered by: ANDREW GARCIA
AFE #:
PO #:
Manifest #: 53
Manif. Date: 2/10/2023
Hauler: MCNABB PARTNERS
Driver: ALBARO
Truck #: M31
Card #
Job Ref #

Ticket #: 700-1397791
Bid #: O6UJ9A000JEC
Date: 2/10/2023
Generator: CONOCOPHILLIPS
Generator #:
Well Ser. #:
Well Name: JAMES E BATTERY
Well #:
Field:
Field #:
Rig: NON-DRILLING
County

Facility: CRI

Product / Service	Quantity Units
Contaminated Soil (RCRA Exempt)	16.00 yards

Generator Certification Statement of Waste Status

I hereby certify that according to the Resource Conservation and Recovery Act (RCRA) and the US Environmental Protection Agency's July 1988 regulatory determination, the above described waste is:

☒ RCRA Exempt: Oil field wastes generated from oil and gas exploration and production operations and are not mixed with non-exempt waste
☐ RCRA Non-Exempt: Oil field waste which is non-hazardous that does not exceed the minimum standards for waste hazardous by characteristics established in RCRA regulations, 40 CFR 261.21-261.24 or listed hazardous waste as defined in 40 CFR, part 261, subpart D, as amended. The following documentation is attached to demonstrate the above-described waste is non-hazardous. (Check the appropriate items):
☐ MSDS Information ☐ RCRA Hazardous Waste Analysis ☐ Process Knowledge ☐ Other (Provide description above)

Driver/ Agent Signature

R360 Representative Signature

Customer Approval

THIS IS NOT AN INVOICE!

Approved By: _____

Date: _____



Permian Basin

Customer: CONOCOPHILLIPS
Customer #: CRI2190
Ordered by: ANDREW GARCIA
AFE #:
PO #:
Manifest #: 54
Manif. Date: 2/10/2023
Hauler: MCNABB PARTNERS
Driver: JAVI
Truck #: M81
Card #
Job Ref #

Ticket #: 700-1397794
Bid #: O6UJ9A000JEC
Date: 2/10/2023
Generator: CONOCOPHILLIPS
Generator #:
Well Ser. #:
Well Name: JAMES E BATTERY
Well #:
Field:
Field #:
Rig: NON-DRILLING
County

Facility: CRI

Product / Service

Quantity Units

Contaminated Soil (RCRA Exempt)

18.00 yards

Generator Certification Statement of Waste Status

I hereby certify that according to the Resource Conservation and Recovery Act (RCRA) and the US Environmental Protection Agency's July 1988 regulatory determination, the above described waste is:

☒ RCRA Exempt: Oil Field wastes generated from oil and gas exploration and production operations and are not mixed with non-exempt waste
☐ RCRA Non-Exempt: Oil field waste which is non-hazardous that does not exceed the minimum standards for waste hazardous by characteristics established in RCRA regulations, 40 CFR 261.21-261.24 or listed hazardous waste as defined in 40 CFR, part 261, subpart D, as amended. The following documentation is attached to demonstrate the above-described waste is non-hazardous. (Check the appropriate items):
☐ MSDS Information ☐ RCRA Hazardous Waste Analysis ☐ Process Knowledge ☐ Other (Provide description above)

Driver/ Agent Signature

R360 Representative Signature

Customer Approval

THIS IS NOT AN INVOICE!

Approved By: _____

Date: _____



Permian Basin

Customer: CONOCOPHILLIPS
Customer #: CRI2190
Ordered by: ANDREW GARCIA
AFE #:
PO #:
Manifest #: NA
Manif. Date: 2/13/2023
Hauler: MCNABB PARTNERS
Driver: RUBEN
Truck #: M-33
Card #
Job Ref #

Ticket #: 700-1398490
Bid #: O6UJ9A000JEC
Date: 2/13/2023
Generator: CONOCOPHILLIPS
Generator #:
Well Ser. #:
Well Name: JAMES E BATTERY
Well #:
Field:
Field #:
Rig: NON-DRILLING
County

Facility: CRI

Product / Service**Quantity Units**

Contaminated Soil (RCRA Exempt)

20.00 yards

Generator Certification Statement of Waste Status

I hereby certify that according to the Resource Conservation and Recovery Act (RCRA) and the US Environmental Protection Agency's July 1988 regulatory determination, the above described waste is:

☒ RCRA Exempt: Oil Field wastes generated from oil and gas exploration and production operations and are not mixed with non-exempt waste
☐ RCRA Non-Exempt: Oil field waste which is non-hazardous that does not exceed the minimum standards for waste hazardous by characteristics established in RCRA regulations, 40 CFR 261.21-261.24 or listed hazardous waste as defined in 40 CFR, part 261, subpart D, as amended. The following documentation is attached to demonstrate the above-described waste is non-hazardous. (Check the appropriate items):
☐ MSDS Information ☐ RCRA Hazardous Waste Analysis ☐ Process Knowledge ☐ Other (Provide description above)

Driver/ Agent Signature**R360 Representative Signature**

A handwritten signature in black ink, appearing to be "T. M. T.", is written over a horizontal line.

Customer Approval**THIS IS NOT AN INVOICE!**

Approved By: _____

Date: _____



Permian Basin

Customer: CONOCOPHILLIPS
Customer #: CRI2190
Ordered by: ANDREW GARCIA
AFE #:
PO #:
Manifest #: 56
Manif. Date: 2/13/2023
Hauler: MCNABB PARTNERS
Driver: JOEL
Truck #: M-35
Card #
Job Ref #

Ticket #: 700-1398488
Bid #: O6UJ9A000JEC
Date: 2/13/2023
Generator: CONOCOPHILLIPS
Generator #:
Well Ser. #:
Well Name: JAMES E BATTERY
Well #:
Field:
Field #:
Rig: NON-DRILLING
County

Facility: CRI

Product / Service

Quantity Units

Contaminated Soil (RCRA Exempt)

16.00 yards

Generator Certification Statement of Waste Status

I hereby certify that according to the Resource Conservation and Recovery Act (RCRA) and the US Environmental Protection Agency's July 1988 regulatory determination, the above described waste is:

☒ RCRA Exempt: Oil Field wastes generated from oil and gas exploration and production operations and are not mixed with non-exempt waste
☐ RCRA Non-Exempt: Oil field waste which is non-hazardous that does not exceed the minimum standards for waste hazardous by characteristics established in RCRA regulations, 40 CFR 261.21-261.24 or listed hazardous waste as defined in 40 CFR, part 261, subpart D, as amended. The following documentation is attached to demonstrate the above-described waste is non-hazardous. (Check the appropriate items):
☐ MSDS Information ☐ RCRA Hazardous Waste Analysis ☐ Process Knowledge ☐ Other (Provide description above)

Driver/ Agent Signature

R360 Representative Signature

A handwritten signature in black ink, appearing to read "Gmts", is written over a horizontal line.

Customer Approval

THIS IS NOT AN INVOICE!

Approved By: _____

Date: _____



Permian Basin

Customer: CONOCOPHILLIPS
Customer #: CRI2190
Ordered by: ANDEW GARCIA
AFE #:
PO #:
Manifest #: 57
Manif. Date: 2/13/2023
Hauler: MCNABB PARTNERS
Driver: ALBARO
Truck #: M-31
Card #
Job Ref #

Ticket #: 700-1398493
Bid #: O6UJ9A000JEC
Date: 2/13/2023
Generator: CONOCOPHILLIPS
Generator #:
Well Ser. #:
Well Name: JAMES E BATTERY
Well #:
Field:
Field #:
Rig: NON-DRILLING
County

Facility: CRI

Product / Service

Quantity Units

Contaminated Soil (RCRA Exempt)

16.00 yards

Generator Certification Statement of Waste Status

I hereby certify that according to the Resource Conservation and Recovery Act (RCRA) and the US Environmental Protection Agency's July 1988 regulatory determination, the above described waste is:

☒ RCRA Exempt: Oil Field wastes generated from oil and gas exploration and production operations and are not mixed with non-exempt waste
☐ RCRA Non-Exempt: Oil field waste which is non-hazardous that does not exceed the minimum standards for waste hazardous by characteristics established in RCRA regulations, 40 CFR 261.21-261.24 or listed hazardous waste as defined in 40 CFR, part 261, subpart D, as amended. The following documentation is attached to demonstrate the above-described waste is non-hazardous. (Check the appropriate items):
☐ MSDS Information ☐ RCRA Hazardous Waste Analysis ☐ Process Knowledge ☐ Other (Provide description above)

Driver/ Agent Signature

R360 Representative Signature

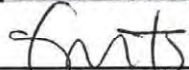

Customer Approval

THIS IS NOT AN INVOICE!

Approved By: _____

Date: _____



Permian Basin

Customer: CONOCOPHILLIPS
Customer #: CRI2190
Ordered by: ANDREW GARCIA
AFE #:
PO #:
Manifest #: 58
Manif. Date: 2/13/2023
Hauler: MCNABB PARTNERS
Driver: JOEL
Truck #: M35
Card #
Job Ref #

Ticket #: 700-1398521
Bid #: O6UJ9A000JEC
Date: 2/13/2023
Generator: CONOCOPHILLIPS
Generator #:
Well Ser. #:
Well Name: JAMES E BATTERY
Well #:
Field:
Field #:
Rig: NON-DRILLING
County

Facility: CRI

Product / Service

Quantity Units

Contaminated Soil (RCRA Exempt)

16.00 yards

Generator Certification Statement of Waste Status

I hereby certify that according to the Resource Conservation and Recovery Act (RCRA) and the US Environmental Protection Agency's July 1988 regulatory determination, the above described waste is:

☒ RCRA Exempt: Oil Field wastes generated from oil and gas exploration and production operations and are not mixed with non-exempt waste
☐ RCRA Non-Exempt: Oil field waste which is non-hazardous that does not exceed the minimum standards for waste hazardous by characteristics established in RCRA regulations, 40 CFR 261.21-261.24 or listed hazardous waste as defined in 40 CFR, part 261, subpart D, as amended. The following documentation is attached to demonstrate the above-described waste is non-hazardous. (Check the appropriate items):
☐ MSDS Information ☐ RCRA Hazardous Waste Analysis ☐ Process Knowledge ☐ Other (Provide description above)

Driver/ Agent Signature

R360 Representative Signature

Customer Approval

THIS IS NOT AN INVOICE!

Approved By: _____

Date: _____



Permian Basin

Customer: CONOCOPHILLIPS
Customer #: CRI2190
Ordered by: ANDREW GARCIA
AFE #:
PO #:
Manifest #: 59
Manif. Date: 2/13/2023
Hauler: MCNABB PARTNERS
Driver: RUBEN
Truck #: M-33
Card #
Job Ref #

Ticket #: 700-1398527
Bid #: O6UJ9A000JEC
Date: 2/13/2023
Generator: CONOCOPHILLIPS
Generator #:
Well Ser. #:
Well Name: JAMES E BATTERY
Well #:
Field:
Field #:
Rig: NON-DRILLING
County

Facility: CRI

Product / Service

Quantity Units

Contaminated Soil (RCRA Exempt)

16.00 yards

Generator Certification Statement of Waste Status

I hereby certify that according to the Resource Conservation and Recovery Act (RCRA) and the US Environmental Protection Agency's July 1988 regulatory determination, the above described waste is:

- ☒ RCRA Exempt: Oil Field wastes generated from oil and gas exploration and production operations and are not mixed with non-exempt waste
☐ RCRA Non-Exempt: Oil field waste which is non-hazardous that does not exceed the minimum standards for waste hazardous by characteristics established in RCRA regulations, 40 CFR 261.21-261.24 or listed hazardous waste as defined in 40 CFR, part 261, subpart D, as amended. The following documentation is attached to demonstrate the above-described waste is non-hazardous. (Check the appropriate items):
☐ MSDS Information ☐ RCRA Hazardous Waste Analysis ☐ Process Knowledge ☐ Other (Provide description above)

Driver/ Agent Signature

R360 Representative Signature

Customer Approval

THIS IS NOT AN INVOICE!

Approved By: _____

Date: _____



Permian Basin

Customer: CONOCOPHILLIPS
Customer #: CRI2190
Ordered by: SAM WIDMER
AFE #:
PO #:
Manifest #: 60
Manif. Date: 2/13/2023
Hauler: MCNABB PARTNERS LLC
Driver: ALBARO
Truck #: M31
Card #
Job Ref #

Ticket #: 700-1398529
Bid #: O6UJ9A000JEC
Date: 2/13/2023
Generator: CONOCOPHILLIPS
Generator #:
Well Ser. #:
Well Name: JAMES E BATTERY
Well #:
Field:
Field #:
Rig: NON-DRILLING
County

Facility: CRI

Product / Service

Quantity Units

Contaminated Soil (RCRA Exempt)

16.00 yards

Generator Certification Statement of Waste Status

I hereby certify that according to the Resource Conservation and Recovery Act (RCRA) and the US Environmental Protection Agency's July 1988 regulatory determination, the above described waste is:

- ☒ RCRA Exempt: Oil Field wastes generated from oil and gas exploration and production operations and are not mixed with non-exempt waste
☐ RCRA Non-Exempt: Oil field waste which is non-hazardous that does not exceed the minimum standards for waste hazardous by characteristics established in RCRA regulations, 40 CFR 261.21-261.24 or listed hazardous waste as defined in 40 CFR, part 261, subpart D, as amended. The following documentation is attached to demonstrate the above-described waste is non-hazardous. (Check the appropriate items):
☐ MSDS Information ☐ RCRA Hazardous Waste Analysis ☐ Process Knowledge ☐ Other (Provide description above)

Driver/ Agent Signature

R360 Representative Signature

Customer Approval

THIS IS NOT AN INVOICE!

Approved By: _____

Date: _____



Permian Basin

Customer: CONOCOPHILLIPS
Customer #: CRI2190
Ordered by: ANDREW GRACIA
AFE #:
PO #:
Manifest #: 61
Manif. Date: 2/13/2023
Hauler: MCNABB PARTNERS
Driver: JOEL
Truck #: M-35
Card #
Job Ref #

Ticket #: 700-1398577
Bid #: O6UJ9A000JEC
Date: 2/13/2023
Generator: CONOCOPHILLIPS
Generator #:
Well Ser. #:
Well Name: JAMES E BATTERY
Well #:
Field:
Field #:
Rig: NON-DRILLING
County

Facility: CRI

Product / Service	Quantity Units
Contaminated Soil (RCRA Exempt)	16.00 yards

Generator Certification Statement of Waste Status

I hereby certify that according to the Resource Conservation and Recovery Act (RCRA) and the US Environmental Protection Agency's July 1988 regulatory determination, the above described waste is:

☒ RCRA Exempt: Oil Field wastes generated from oil and gas exploration and production operations and are not mixed with non-exempt waste
☐ RCRA Non-Exempt: Oil field waste which is non-hazardous that does not exceed the minimum standards for waste hazardous by characteristics established in RCRA regulations, 40 CFR 261.21-261.24 or listed hazardous waste as defined in 40 CFR, part 261, subpart D, as amended. The following documentation is attached to demonstrate the above-described waste is non-hazardous. (Check the appropriate items):
☐ MSDS Information ☐ RCRA Hazardous Waste Analysis ☐ Process Knowledge ☐ Other (Provide description above)

Driver/ Agent Signature

R360 Representative Signature

A handwritten signature in black ink, appearing to be "fnts", is written over a horizontal line.

Customer Approval

THIS IS NOT AN INVOICE!

Approved By: _____

Date: _____



Permian Basin

Customer: CONOCOPHILLIPS
Customer #: CRI2190
Ordered by: ANDREW GARCIA
AFE #:
PO #:
Manifest #: 0662
Manif. Date: 2/13/2023
Hauler: MCNABB PARTNERS LLC
Driver: ALBARO
Truck #: M-31
Card #
Job Ref #

Ticket #: 700-1398638
Bid #: O6UJ9A000JEC
Date: 2/13/2023
Generator: CONOCOPHILLIPS
Generator #:
Well Ser. #:
Well Name: JAMES E BATTERY
Well #:
Field:
Field #:
Rig: NON-DRILLING
County

Facility: CRI

Product / Service

Quantity Units

Contaminated Soil (RCRA Exempt)

16.00 yards

Generator Certification Statement of Waste Status

I hereby certify that according to the Resource Conservation and Recovery Act (RCRA) and the US Environmental Protection Agency's July 1988 regulatory determination, the above described waste is:

☒ RCRA Exempt: Oil Field wastes generated from oil and gas exploration and production operations and are not mixed with non-exempt waste
☐ RCRA Non-Exempt: Oil field waste which is non-hazardous that does not exceed the minimum standards for waste hazardous by characteristics established in RCRA regulations, 40 CFR 261.21-261.24 or listed hazardous waste as defined in 40 CFR, part 261, subpart D, as amended. The following documentation is attached to demonstrate the above-described waste is non-hazardous. (Check the appropriate items):
☐ MSDS Information ☐ RCRA Hazardous Waste Analysis ☐ Process Knowledge ☐ Other (Provide description above)

Driver/ Agent Signature

R360 Representative Signature

A handwritten signature in black ink, appearing to be "tmts", is written over a horizontal line.

Customer Approval

THIS IS NOT AN INVOICE!Approved By:

Date:



Permian Basin

Customer: CONOCOPHILLIPS
Customer #: CRI2190
Ordered by: ANDREW GARCIA
AFE #:
PO #:
Manifest #: 8763
Manif. Date: 2/13/2023
Hauler: MCNABB PARTNERS
Driver: RUBEN
Truck #: M-33
Card #
Job Ref #

Ticket #: 700-1398596
Bid #: O6UJ9A000JEC
Date: 2/13/2023
Generator: CONOCOPHILLIPS
Generator #:
Well Ser. #:
Well Name: JAMES E BATTERY
Well #:
Field:
Field #:
Rig: NON-DRILLING
County

Facility: CRI

Product / Service	Quantity Units
Contaminated Soil (RCRA Exempt)	16.00 yards

Generator Certification Statement of Waste Status

I hereby certify that according to the Resource Conservation and Recovery Act (RCRA) and the US Environmental Protection Agency's July 1988 regulatory determination, the above described waste is:

☒ RCRA Exempt: Oil Field wastes generated from oil and gas exploration and production operations and are not mixed with non-exempt waste
☐ RCRA Non-Exempt: Oil field waste which is non-hazardous that does not exceed the minimum standards for waste hazardous by characteristics established in RCRA regulations, 40 CFR 261.21-261.24 or listed hazardous waste as defined in 40 CFR, part 261, subpart D, as amended. The following documentation is attached to demonstrate the above-described waste is non-hazardous. (Check the appropriate items):
☐ MSDS Information ☐ RCRA Hazardous Waste Analysis ☐ Process Knowledge ☐ Other (Provide description above)

Driver/ Agent Signature

R360 Representative Signature

_____ *frts* _____

Customer Approval

THIS IS NOT AN INVOICE!

Approved By: _____

Date: _____



Permian Basin

Customer: CONOCOPHILLIPS
Customer #: CRI2190
Ordered by: ANDREW GARCIA
AFE #:
PO #:
Manifest #: 88 64
Manif. Date: 2/13/2023
Hauler: MCNABB PARTNERS LLC
Driver: JOEL
Truck #: M-35
Card #
Job Ref #

Ticket #: 700-1398623
Bid #: O6UJ9A000JEC
Date: 2/13/2023
Generator: CONOCOPHILLIPS
Generator #:
Well Ser. #:
Well Name: JAMES E BATTERY
Well #:
Field:
Field #:
Rig: NON-DRILLING
County

Facility: CRI

Product / Service

Quantity Units

Contaminated Soil (RCRA Exempt)

16.00 yards

Generator Certification Statement of Waste Status

I hereby certify that according to the Resource Conservation and Recovery Act (RCRA) and the US Environmental Protection Agency's July 1988 regulatory determination, the above described waste is:

☒ RCRA Exempt: Oil Field wastes generated from oil and gas exploration and production operations and are not mixed with non-exempt waste
☐ RCRA Non-Exempt: Oil field waste which is non-hazardous that does not exceed the minimum standards for waste hazardous by characteristics established in RCRA regulations, 40 CFR 261.21-261.24 or listed hazardous waste as defined in 40 CFR, part 261, subpart D, as amended. The following documentation is attached to demonstrate the above-described waste is non-hazardous. (Check the appropriate items):
☐ MSDS Information ☐ RCRA Hazardous Waste Analysis ☐ Process Knowledge ☐ Other (Provide description above)

Driver/ Agent Signature

R360 Representative Signature

Customer Approval

THIS IS NOT AN INVOICE!

Approved By: _____

Date: _____



Permian Basin

Customer: CONOCOPHILLIPS
Customer #: CRI2190
Ordered by: ANDREW GARCIA
AFE #:
PO #:
Manifest #: 65
Manif. Date: 2/13/2023
Hauler: MCNABB PARTNERS LLC
Driver: JR
Truck #: M75
Card #
Job Ref #

Ticket #: 700-1398589
Bid #: O6UJ9A000JEC
Date: 2/13/2023
Generator: CONOCOPHILLIPS
Generator #:
Well Ser. #:
Well Name: JAMES E BATTERY
Well #:
Field:
Field #:
Rig: NON-DRILLING
County

Facility: CRI

Product / Service	Quantity Units
Contaminated Soil (RCRA Exempt)	18.00 yards

Generator Certification Statement of Waste Status

I hereby certify that according to the Resource Conservation and Recovery Act (RCRA) and the US Environmental Protection Agency's July 1988 regulatory determination, the above described waste is:

☒ RCRA Exempt: Oil Field wastes generated from oil and gas exploration and production operations and are not mixed with non-exempt waste
☐ RCRA Non-Exempt: Oil field waste which is non-hazardous that does not exceed the minimum standards for waste hazardous by characteristics established in RCRA regulations, 40 CFR 261.21-261.24 or listed hazardous waste as defined in 40 CFR, part 261, subpart D, as amended. The following documentation is attached to demonstrate the above-described waste is non-hazardous. (Check the appropriate items):
☐ MSDS Information ☐ RCRA Hazardous Waste Analysis ☐ Process Knowledge ☐ Other (Provide description above)

Driver/ Agent Signature

R360 Representative Signature

A handwritten signature in black ink, appearing to be "G. Ts", is written over a horizontal line.

Customer Approval

THIS IS NOT AN INVOICE!

Approved By: _____

Date: _____



Permian Basin

Customer: CONOCOPHILLIPS
Customer #: CRI2190
Ordered by: ANDREW GARCIA
AFE #:
PO #:
Manifest #: 66
Manif. Date: 2/13/2023
Hauler: MCNABB PARTNERS
Driver: ALBARO
Truck #: M-31
Card #
Job Ref #

Ticket #: 700-1398595
Bid #: O6UJ9A000JEC
Date: 2/13/2023
Generator: CONOCOPHILLIPS
Generator #:
Well Ser. #:
Well Name: JAMES E BATTERY
Well #:
Field:
Field #:
Rig: NON-DRILLING
County

Facility: CRI

Product / Service	Quantity Units
Contaminated Soil (RCRA Exempt)	16.00 yards

Generator Certification Statement of Waste Status

I hereby certify that according to the Resource Conservation and Recovery Act (RCRA) and the US Environmental Protection Agency's July 1988 regulatory determination, the above described waste is:

☒ RCRA Exempt: Oil Field wastes generated from oil and gas exploration and production operations and are not mixed with non-exempt waste
☐ RCRA Non-Exempt: Oil field waste which is non-hazardous that does not exceed the minimum standards for waste hazardous by characteristics established in RCRA regulations, 40 CFR 261.21-261.24 or listed hazardous waste as defined in 40 CFR, part 261, subpart D, as amended. The following documentation is attached to demonstrate the above-described waste is non-hazardous. (Check the appropriate items):
☐ MSDS Information ☐ RCRA Hazardous Waste Analysis ☐ Process Knowledge ☐ Other (Provide description above)

Driver/ Agent Signature

R360 Representative Signature

_____ 

Customer Approval

THIS IS NOT AN INVOICE!

Approved By: _____

Date: _____



Permian Basin

Customer: CONOCOPHILLIPS
Customer #: CRI2190
Ordered by: SAM WIDMER
AFE #:
PO #:
Manifest #: 67
Manif. Date: 2/13/2023
Hauler: MCNABB PARTNERS LLC
Driver: JR
Truck #: M75
Card #
Job Ref #

Ticket #: 700-1398650
Bid #: O6UJ9A000JEC
Date: 2/13/2023
Generator: CONOCOPHILLIPS
Generator #:
Well Ser. #:
Well Name: JAMES E BATTERY
Well #:
Field:
Field #:
Rig: NON-DRILLING
County

Facility: CRI

Product / Service	Quantity Units
Contaminated Soil (RCRA Exempt)	18.00 yards

Generator Certification Statement of Waste Status

I hereby certify that according to the Resource Conservation and Recovery Act (RCRA) and the US Environmental Protection Agency's July 1988 regulatory determination, the above described waste is:

☒ RCRA Exempt: Oil Field wastes generated from oil and gas exploration and production operations and are not mixed with non-exempt waste
☐ RCRA Non-Exempt: Oil field waste which is non-hazardous that does not exceed the minimum standards for waste hazardous by characteristics established in RCRA regulations, 40 CFR 261.21-261.24 or listed hazardous waste as defined in 40 CFR, part 261, subpart D, as amended. The following documentation is attached to demonstrate the above-described waste is non-hazardous. (Check the appropriate items):
☐ MSDS Information ☐ RCRA Hazardous Waste Analysis ☐ Process Knowledge ☐ Other (Provide description above)

Driver/ Agent Signature

R360 Representative Signature

Customer Approval

THIS IS NOT AN INVOICE!

Approved By: _____

Date: _____



Permian Basin

Customer: CONOCOPHILLIPS
Customer #: CRI2190
Ordered by: ANDREW GARCIA
AFE #:
PO #:
Manifest #: 68
Manif. Date: 2/14/2023
Hauler: MCNABB PARTNERS
Driver: RUBEN
Truck #: M-33
Card #
Job Ref #

Ticket #: 700-1398870
Bid #: O6UJ9A000JEC
Date: 2/14/2023
Generator: CONOCOPHILLIPS
Generator #:
Well Ser. #:
Well Name: JAMES E BATTERY
Well #:
Field:
Field #:
Rig: NON-DRILLING
County

Facility: CRI

Product / Service

Quantity Units

Contaminated Soil (RCRA Exempt)

16.00 yards

Generator Certification Statement of Waste Status

I hereby certify that according to the Resource Conservation and Recovery Act (RCRA) and the US Environmental Protection Agency's July 1988 regulatory determination, the above described waste is:

☒ RCRA Exempt: Oil Field wastes generated from oil and gas exploration and production operations and are not mixed with non-exempt waste
☐ RCRA Non-Exempt: Oil field waste which is non-hazardous that does not exceed the minimum standards for waste hazardous by characteristics established in RCRA regulations, 40 CFR 261.21-261.24 or listed hazardous waste as defined in 40 CFR, part 261, subpart D, as amended. The following documentation is attached to demonstrate the above-described waste is non-hazardous. (Check the appropriate items):
☐ MSDS Information ☐ RCRA Hazardous Waste Analysis ☐ Process Knowledge ☐ Other (Provide description above)

Driver/ Agent Signature

R360 Representative Signature

Customer Approval

THIS IS NOT AN INVOICE!

Approved By: _____

Date: _____



Permian Basin

Customer: CONOCOPHILLIPS
Customer #: CRI2190
Ordered by: SAM WIDMER
AFE #:
PO #:
Manifest #: 69
Manif. Date: 2/14/2023
Hauler: MCNABB PARTNERS LLC
Driver: JR
Truck #: M 75
Card #
Job Ref #

Ticket #: 700-1398872
Bid #: O6UJ9A000JEC
Date: 2/14/2023
Generator: CONOCOPHILLIPS
Generator #:
Well Ser. #:
Well Name: JAMES E BATTERY
Well #:
Field:
Field #:
Rig: NON-DRILLING
County

Facility: CRI

Product / Service	Quantity Units
Contaminated Soil (RCRA Exempt)	18.00 yards

Generator Certification Statement of Waste Status

I hereby certify that according to the Resource Conservation and Recovery Act (RCRA) and the US Environmental Protection Agency's July 1988 regulatory determination, the above described waste is:

☒ RCRA Exempt: Oil field wastes generated from oil and gas exploration and production operations and are not mixed with non-exempt waste
☐ RCRA Non-Exempt: Oil field waste which is non-hazardous that does not exceed the minimum standards for waste hazardous by characteristics established in RCRA regulations, 40 CFR 261.21-261.24 or listed hazardous waste as defined in 40 CFR, part 261, subpart D, as amended. The following documentation is attached to demonstrate the above-described waste is non-hazardous. (Check the appropriate items):
☐ MSDS Information ☐ RCRA Hazardous Waste Analysis ☐ Process Knowledge ☐ Other (Provide description above)

Driver/ Agent Signature

R360 Representative Signature

Customer Approval

THIS IS NOT AN INVOICE!

Approved By: _____

Date: _____



Permian Basin

Customer: CONOCOPHILLIPS
Customer #: CRI2190
Ordered by: ANDREW GRACIA
AFE #:
PO #:
Manifest #: 70
Manif. Date: 2/14/2023
Hauler: MCNABB PARTNERS
Driver: MIKE
Truck #: M-76
Card #
Job Ref #

Ticket #: 700-1398902
Bid #: O6UJ9A000JEC
Date: 2/14/2023
Generator: CONOCOPHILLIPS
Generator #:
Well Ser. #:
Well Name: JAMES E BATTERY
Well #:
Field:
Field #:
Rig: NON-DRILLING
County

Facility: CRI

Product / Service	Quantity Units
Contaminated Soil (RCRA Exempt)	20.00 yards

Generator Certification Statement of Waste Status

I hereby certify that according to the Resource Conservation and Recovery Act (RCRA) and the US Environmental Protection Agency's July 1988 regulatory determination, the above described waste is:

- ☒ RCRA Exempt: Oil Field wastes generated from oil and gas exploration and production operations and are not mixed with non-exempt waste
☐ RCRA Non-Exempt: Oil field waste which is non-hazardous that does not exceed the minimum standards for waste hazardous by characteristics established in RCRA regulations, 40 CFR 261.21-261.24 or listed hazardous waste as defined in 40 CFR, part 261, subpart D, as amended. The following documentation is attached to demonstrate the above-described waste is non-hazardous. (Check the appropriate items):
☐ MSDS Information ☐ RCRA Hazardous Waste Analysis ☐ Process Knowledge ☐ Other (Provide description above)

Driver/ Agent Signature

R360 Representative Signature

A handwritten signature in blue ink, appearing to be "M. R.", written over a horizontal line.

A handwritten signature in blue ink, appearing to be "G. M.", written over a horizontal line.

Customer Approval

THIS IS NOT AN INVOICE!

Approved By: _____

Date: _____



Permian Basin

Customer: CONOCOPHILLIPS
Customer #: CRI2190
Ordered by: COLTN BRUKERSTUFF
AFE #:
PO #:
Manifest #: 71
Manif. Date: 2/14/2023
Hauler: MCNABB PARTNERS LLC
Driver: RUBEN
Truck #: M-33
Card #
Job Ref #

Ticket #: 700-1398920
Bid #: O6UJ9A000JEC
Date: 2/14/2023
Generator: CONOCOPHILLIPS
Generator #:
Well Ser. #:
Well Name: JAMES E BATTERY
Well #:
Field:
Field #:
Rig: NON-DRILLING
County

Facility: CRI

Product / Service

Quantity Units

Contaminated Soil (RCRA Exempt)

16.00 yards

Generator Certification Statement of Waste Status

I hereby certify that according to the Resource Conservation and Recovery Act (RCRA) and the US Environmental Protection Agency's July 1988 regulatory determination, the above described waste is:

☒ RCRA Exempt: Oil Field wastes generated from oil and gas exploration and production operations and are not mixed with non-exempt waste
☐ RCRA Non-Exempt: Oil field waste which is non-hazardous that does not exceed the minimum standards for waste hazardous by characteristics established in RCRA regulations, 40 CFR 261.21-261.24 or listed hazardous waste as defined in 40 CFR, part 261, subpart D, as amended. The following documentation is attached to demonstrate the above-described waste is non-hazardous. (Check the appropriate items):
☐ MSDS Information ☐ RCRA Hazardous Waste Analysis ☐ Process Knowledge ☐ Other (Provide description above)

Driver/ Agent Signature

R360 Representative Signature

Customer Approval

THIS IS NOT AN INVOICE!

Approved By: _____

Date: _____



Permian Basin

Customer: CONOCOPHILLIPS
Customer #: CRI2190
Ordered by: SAN WIDMER
AFE #:
PO #:
Manifest #: 72
Manif. Date: 2/14/2023
Hauler: MCNABB PARTNERS LLC
Driver: JR
Truck #: M 75
Card #
Job Ref #

Ticket #: 700-1398932
Bid #: O6UJ9A000JEC
Date: 2/14/2023
Generator: CONOCOPHILLIPS
Generator #:
Well Ser. #:
Well Name: JAMES E BATTERY
Well #:
Field:
Field #:
Rig: NON-DRILLING
County

Facility: CRI

Product / Service	Quantity Units
Contaminated Soil (RCRA Exempt)	18.00 yards

Generator Certification Statement of Waste Status

I hereby certify that according to the Resource Conservation and Recovery Act (RCRA) and the US Environmental Protection Agency's July 1988 regulatory determination, the above described waste is:

☒ RCRA Exempt: Oil Field wastes generated from oil and gas exploration and production operations and are not mixed with non-exempt waste
☐ RCRA Non-Exempt: Oil field waste which is non-hazardous that does not exceed the minimum standards for waste hazardous by characteristics established in RCRA regulations, 40 CFR 261.21-261.24 or listed hazardous waste as defined in 40 CFR, part 261, subpart D, as amended. The following documentation is attached to demonstrate the above-described waste is non-hazardous. (Check the appropriate items):
☐ MSDS Information ☐ RCRA Hazardous Waste Analysis ☐ Process Knowledge ☐ Other (Provide description above)

Driver/ Agent Signature

R360 Representative Signature

Customer Approval

THIS IS NOT AN INVOICE!

Approved By: _____

Date: _____



Permian Basin

Customer: CONOCOPHILLIPS
Customer #: CRI2190
Ordered by: SAM WIDMER
AFE #:
PO #:
Manifest #: 73
Manif. Date: 2/14/2023
Hauler: MCNABB PARTNERS LLC
Driver: MIKE
Truck #: M76
Card #
Job Ref #

Ticket #: 700-1398942
Bid #: O6UJ9A000JEC
Date: 2/14/2023
Generator: CONOCOPHILLIPS
Generator #:
Well Ser. #:
Well Name: JAMES E BATTERY
Well #:
Field:
Field #:
Rig: NON-DRILLING
County

Facility: CRI

Product / Service

Quantity Units

Contaminated Soil (RCRA Exempt)

18.00 yards

Generator Certification Statement of Waste Status

I hereby certify that according to the Resource Conservation and Recovery Act (RCRA) and the US Environmental Protection Agency's July 1988 regulatory determination, the above described waste is:

☒ RCRA Exempt: Oil field wastes generated from oil and gas exploration and production operations and are not mixed with non-exempt waste
☐ RCRA Non-Exempt: Oil field waste which is non-hazardous that does not exceed the minimum standards for waste hazardous by characteristics established in RCRA regulations, 40 CFR 261.21-261.24 or listed hazardous waste as defined in 40 CFR, part 261, subpart D, as amended. The following documentation is attached to demonstrate the above-described waste is non-hazardous. (Check the appropriate items):
☐ MSDS Information ☐ RCRA Hazardous Waste Analysis ☐ Process Knowledge ☐ Other (Provide description above)

Driver/ Agent Signature

R360 Representative Signature

Customer Approval

THIS IS NOT AN INVOICE!

Approved By: _____

Date: _____

Still
Loaded



Permian Basin

Customer: CONOCOPHILLIPS
Customer #: CRI2190
Ordered by: SAM WIDMER
AFE #:
PO #:
Manifest #: 74
Manif. Date: 2/14/2023
Hauler: MCNABB PARTNERS LLC
Driver: RUBEN
Truck #: M-33
Card #
Job Ref #

Ticket #: 700-1398977
Bid #: O6UJ9A000JEC
Date: 2/14/2023
Generator: CONOCOPHILLIPS
Generator #:
Well Ser. #:
Well Name: JAMES E BATTERY
Well #:
Field:
Field #:
Rig: NON-DRILLING
County

Facility: CRI

Product / Service**Quantity Units**

Contaminated Soil (RCRA Exempt)

16.00 yards

Generator Certification Statement of Waste Status

I hereby certify that according to the Resource Conservation and Recovery Act (RCRA) and the US Environmental Protection Agency's July 1988 regulatory determination, the above described waste is:

- ☒ RCRA Exempt: Oil Field wastes generated from oil and gas exploration and production operations and are not mixed with non-exempt waste
☐ RCRA Non-Exempt: Oil field waste which is non-hazardous that does not exceed the minimum standards for waste hazardous by characteristics established in RCRA regulations, 40 CFR 261.21-261.24 or listed hazardous waste as defined in 40 CFR, part 261, subpart D, as amended. The following documentation is attached to demonstrate the above-described waste is non-hazardous. (Check the appropriate items):
☐ MSDS Information ☐ RCRA Hazardous Waste Analysis ☐ Process Knowledge ☐ Other (Provide description above)

Driver/ Agent Signature**R360 Representative Signature****Customer Approval****THIS IS NOT AN INVOICE!**

Approved By: _____

Date: _____



Permian Basin

Customer: CONOCOPHILLIPS
Customer #: CRI2190
Ordered by: SAM WIDMER
AFE #:
PO #:
Manifest #: 75
Manif. Date: 2/14/2023
Hauler: MCNABB PARTNERS
Driver: JR
Truck #: M75
Card #
Job Ref #

Ticket #: 700-1398986
Bid #: O6UJ9A000JEC
Date: 2/14/2023
Generator: CONOCOPHILLIPS
Generator #:
Well Ser. #:
Well Name: JAMES E BATTERY
Well #:
Field:
Field #:
Rig: NON-DRILLING
County

Facility: CRI

Product / Service	Quantity Units
Contaminated Soil (RCRA Exempt)	18.00 yards

Generator Certification Statement of Waste Status

I hereby certify that according to the Resource Conservation and Recovery Act (RCRA) and the US Environmental Protection Agency's July 1988 regulatory determination, the above described waste is:

☒ RCRA Exempt: Oil Field wastes generated from oil and gas exploration and production operations and are not mixed with non-exempt waste
☐ RCRA Non-Exempt: Oil field waste which is non-hazardous that does not exceed the minimum standards for waste hazardous by characteristics established in RCRA regulations, 40 CFR 261.21-261.24 or listed hazardous waste as defined in 40 CFR, part 261, subpart D, as amended. The following documentation is attached to demonstrate the above-described waste is non-hazardous. (Check the appropriate items):
☐ MSDS Information ☐ RCRA Hazardous Waste Analysis ☐ Process Knowledge ☐ Other (Provide description above)

Driver/ Agent Signature**R360 Representative Signature**

Customer Approval**THIS IS NOT AN INVOICE!**

Approved By: _____

Date: _____



Permian Basin

Customer: CONOCOPHILLIPS
Customer #: CRI2190
Ordered by: SAM WIDMER
AFE #:
PO #:
Manifest #: 76
Manif. Date: 2/15/2023
Hauler: MCNABB PARTNERS
Driver: MIKE
Truck #: M-26
Card #
Job Ref #

Ticket #: 700-1399162
Bid #: O6UJ9A000JEC
Date: 2/15/2023
Generator: CONOCOPHILLIPS
Generator #: 40946
Well Ser. #:
Well Name: JAMES E BATTERY
Well #:
Field:
Field #:
Rig: NON-DRILLING
County

Facility: CRI

Product / Service

Quantity Units

Contaminated Soil (RCRA Exempt)

18.00 yards

Generator Certification Statement of Waste Status

I hereby certify that according to the Resource Conservation and Recovery Act (RCRA) and the US Environmental Protection Agency's July 1988 regulatory determination, the above described waste is:

☒ RCRA Exempt: Oil Field wastes generated from oil and gas exploration and production operations and are not mixed with non-exempt waste
☐ RCRA Non-Exempt: Oil field waste which is non-hazardous that does not exceed the minimum standards for waste hazardous by characteristics established in RCRA regulations, 40 CFR 261.21-261.24 or listed hazardous waste as defined in 40 CFR, part 261, subpart D, as amended. The following documentation is attached to demonstrate the above-described waste is non-hazardous. (Check the appropriate items):
☐ MSDS Information ☐ RCRA Hazardous Waste Analysis ☐ Process Knowledge ☐ Other (Provide description above)

Driver/ Agent Signature

R360 Representative Signature

A handwritten signature in blue ink, appearing to be "Mike", written over a horizontal line.

A handwritten signature in blue ink, appearing to be "Grits", written over a horizontal line.

Customer Approval

THIS IS NOT AN INVOICE!

Approved By: _____

Date: _____



Permian Basin

Customer: CONOCOPHILLIPS
Customer #: CRI2190
Ordered by: SAM WIDMER
AFE #:
PO #:
Manifest #: 77
Manif. Date: 2/15/2023
Hauler: MCNABB PARTNERS LLC
Driver: MIKE
Truck #: M 76
Card #
Job Ref #

Ticket #: 700-1399209
Bid #: O6UJ9A000JEC
Date: 2/15/2023
Generator: CONOCOPHILLIPS
Generator #: 40946
Well Ser. #:
Well Name: JAMES E BATTERY
Well #:
Field:
Field #:
Rig: NON-DRILLING
County

Facility: CRI

Product / Service

Quantity Units

Contaminated Soil (RCRA Exempt)

18.00 yards

Generator Certification Statement of Waste Status

I hereby certify that according to the Resource Conservation and Recovery Act (RCRA) and the US Environmental Protection Agency's July 1988 regulatory determination, the above described waste is:

☒ RCRA Exempt: Oil field wastes generated from oil and gas exploration and production operations and are not mixed with non-exempt waste
☐ RCRA Non-Exempt: Oil field waste which is non-hazardous that does not exceed the minimum standards for waste hazardous by characteristics established in RCRA regulations, 40 CFR 261.21-261.24 or listed hazardous waste as defined in 40 CFR, part 261, subpart D, as amended. The following documentation is attached to demonstrate the above-described waste is non-hazardous. (Check the appropriate items):
☐ MSDS Information ☐ RCRA Hazardous Waste Analysis ☐ Process Knowledge ☐ Other (Provide description above)

Driver/ Agent Signature

R360 Representative Signature

Customer Approval

THIS IS NOT AN INVOICE!

Approved By: _____

Date: _____



Permian Basin

Customer: CONOCOPHILLIPS
Customer #: CRI2190
Ordered by: SAM WIDMER
AFE #:
PO #:
Manifest #: 78
Manif. Date: 2/15/2023
Hauler: MCNABB PARTNERS
Driver: ACIE
Truck #: M83
Card #
Job Ref #

Ticket #: 700-1399220
Bid #: O6UJ9A000JEC
Date: 2/15/2023
Generator: CONOCOPHILLIPS
Generator #: 40946
Well Ser. #:
Well Name: JAMES E BATTERY
Well #:
Field:
Field #:
Rig: NON-DRILLING
County

Facility: CRI

Product / Service

Quantity Units

Contaminated Soil (RCRA Exempt)

18.00 yards

Generator Certification Statement of Waste Status

I hereby certify that according to the Resource Conservation and Recovery Act (RCRA) and the US Environmental Protection Agency's July 1988 regulatory determination, the above described waste is:

- ☒ RCRA Exempt: Oil field wastes generated from oil and gas exploration and production operations and are not mixed with non-exempt waste
☐ RCRA Non-Exempt: Oil field waste which is non-hazardous that does not exceed the minimum standards for waste hazardous by characteristics established in RCRA regulations, 40 CFR 261.21-261.24 or listed hazardous waste as defined in 40 CFR, part 261, subpart D, as amended. The following documentation is attached to demonstrate the above-described waste is non-hazardous. (Check the appropriate items):
☐ MSDS Information ☐ RCRA Hazardous Waste Analysis ☐ Process Knowledge ☐ Other (Provide description above)

Driver/ Agent Signature

R360 Representative Signature

Customer Approval

THIS IS NOT AN INVOICE!

Approved By: _____

Date: _____



Permian Basin

Customer: CONOCOPHILLIPS
Customer #: CRI2190
Ordered by: SAM WIDMER
AFE #:
PO #:
Manifest #: 79
Manif. Date: 2/15/2023
Hauler: MCNABB PARTNERS
Driver: JR
Truck #: M-75
Card #
Job Ref #

Ticket #: 700-1399228
Bid #: O6UJ9A000JEC
Date: 2/15/2023
Generator: CONOCOPHILLIPS
Generator #: 40946
Well Ser. #:
Well Name: JAMES E BATTERY
Well #:
Field:
Field #:
Rig: NON-DRILLING
County

Facility: CRI

Product / Service	Quantity Units
Contaminated Soil (RCRA Exempt)	18.00 yards

Generator Certification Statement of Waste Status

I hereby certify that according to the Resource Conservation and Recovery Act (RCRA) and the US Environmental Protection Agency's July 1988 regulatory determination, the above described waste is:

☒ RCRA Exempt: Oil Field wastes generated from oil and gas exploration and production operations and are not mixed with non-exempt waste
☐ RCRA Non-Exempt: Oil field waste which is non-hazardous that does not exceed the minimum standards for waste hazardous by characteristics established in RCRA regulations, 40 CFR 261.21-261.24 or listed hazardous waste as defined in 40 CFR, part 261, subpart D, as amended. The following documentation is attached to demonstrate the above-described waste is non-hazardous. (Check the appropriate items):
☐ MSDS Information ☐ RCRA Hazardous Waste Analysis ☐ Process Knowledge ☐ Other (Provide description above)

Driver/ Agent Signature**R360 Representative Signature**

A handwritten signature in black ink, appearing to be "G. H. S.", is written over a horizontal line.

Customer Approval**THIS IS NOT AN INVOICE!**

Approved By: _____

Date: _____



Permian Basin

Customer: CONOCOPHILLIPS
Customer #: CRI2190
Ordered by: SAM WIDMER
AFE #:
PO #:
Manifest #: 80
Manif. Date: 2/15/2023
Hauler: MCNABB PARTNERS
Driver: MIKE
Truck #: M-76
Card #
Job Ref #

Ticket #: 700-1399275
Bid #: O6UJ9A000JEC
Date: 2/15/2023
Generator: CONOCOPHILLIPS
Generator #: 40946
Well Ser. #:
Well Name: JAMES E BATTERY
Well #:
Field:
Field #:
Rig: NON-DRILLING
County

Facility: CRI

Product / Service

Quantity Units

Contaminated Soil (RCRA Exempt)

18.00 yards

Generator Certification Statement of Waste Status

I hereby certify that according to the Resource Conservation and Recovery Act (RCRA) and the US Environmental Protection Agency's July 1988 regulatory determination, the above described waste is:

☒ RCRA Exempt: Oil Field wastes generated from oil and gas exploration and production operations and are not mixed with non-exempt waste
☐ RCRA Non-Exempt: Oil field waste which is non-hazardous that does not exceed the minimum standards for waste hazardous by characteristics established in RCRA regulations, 40 CFR 261.21-261.24 or listed hazardous waste as defined in 40 CFR, part 261, subpart D, as amended. The following documentation is attached to demonstrate the above-described waste is non-hazardous. (Check the appropriate items):
☐ MSDS Information ☐ RCRA Hazardous Waste Analysis ☐ Process Knowledge ☐ Other (Provide description above)

Driver/ Agent Signature

R360 Representative Signature

Customer Approval

THIS IS NOT AN INVOICE!

Approved By: _____

Date: _____



Permian Basin

Customer: CONOCOPHILLIPS
Customer #: CRI2190
Ordered by: SAM WIDMER
AFE #:
PO #:
Manifest #: 81
Manif. Date: 2/15/2023
Hauler: MCNABB PARTNERS
Driver: ACIE
Truck #: M-83
Card #
Job Ref #

Ticket #: 700-1399267
Bid #: O6UJ9A000JEC
Date: 2/15/2023
Generator: CONOCOPHILLIPS
Generator #: 40946
Well Ser. #:
Well Name: JAMES E BATTERY
Well #:
Field:
Field #:
Rig: NON-DRILLING
County

Facility: CRI

Product / Service

Quantity Units

Contaminated Soil (RCRA Exempt)

20.00 yards

Generator Certification Statement of Waste Status

I hereby certify that according to the Resource Conservation and Recovery Act (RCRA) and the US Environmental Protection Agency's July 1988 regulatory determination, the above described waste is:

☒ RCRA Exempt: Oil field wastes generated from oil and gas exploration and production operations and are not mixed with non-exempt waste
☐ RCRA Non-Exempt: Oil field waste which is non-hazardous that does not exceed the minimum standards for waste hazardous by characteristics established in RCRA regulations, 40 CFR 261.21-261.24 or listed hazardous waste as defined in 40 CFR, part 261, subpart D, as amended. The following documentation is attached to demonstrate the above-described waste is non-hazardous. (Check the appropriate items):
☐ MSDS Information ☐ RCRA Hazardous Waste Analysis ☐ Process Knowledge ☐ Other (Provide description above)

Driver/ Agent Signature

R360 Representative Signature

Customer Approval

THIS IS NOT AN INVOICE!

Approved By: _____

Date: _____



Permian Basin

Customer: CONOCOPHILLIPS
 Customer #: CRI2190
 Ordered by: SAM WIDMER
 AFE #:
 PO #:
 Manifest #: 82
 Manif. Date: 2/15/2023
 Hauler: MCNABB PARTNERS
 Driver: JR
 Truck #: M75
 Card #
 Job Ref #

Ticket #: 700-1399287
 Bid #: O6UJ9A000JEC
 Date: 2/15/2023
 Generator: CONOCOPHILLIPS
 Generator #: 40946
 Well Ser. #:
 Well Name: JAMES E BATTERY
 Well #:
 Field:
 Field #:
 Rig: NON-DRILLING
 County

Facility: CRI

Product / Service**Quantity Units**

Contaminated Soil (RCRA Exempt)

18.00 yards

Generator Certification Statement of Waste Status

I hereby certify that according to the Resource Conservation and Recovery Act (RCRA) and the US Environmental Protection Agency's July 1988 regulatory determination, the above described waste is:

☒ RCRA Exempt: Oil Field wastes generated from oil and gas exploration and production operations and are not mixed with non-exempt waste
☐ RCRA Non-Exempt: Oil field waste which is non-hazardous that does not exceed the minimum standards for waste hazardous by characteristics established in RCRA regulations, 40 CFR 261.21-261.24 or listed hazardous waste as defined in 40 CFR, part 261, subpart D, as amended. The following documentation is attached to demonstrate the above-described waste is non-hazardous. (Check the appropriate items):
☐ MSDS Information ☐ RCRA Hazardous Waste Analysis ☐ Process Knowledge ☐ Other (Provide description above)

Driver/ Agent Signature**R360 Representative Signature****Customer Approval****THIS IS NOT AN INVOICE!**

Approved By: _____

Date: _____

APPENDIX F

Laboratory Analytical Data

District I
1625 N. French Dr., Hobbs, NM 88240
Phone:(575) 393-6161 Fax:(575) 393-0720
District II
811 S. First St., Artesia, NM 88210
Phone:(575) 748-1283 Fax:(575) 748-9720
District III
1000 Rio Brazos Rd., Aztec, NM 87410
Phone:(505) 334-6178 Fax:(505) 334-6170
District IV
1220 S. St Francis Dr., Santa Fe, NM 87505
Phone:(505) 476-3470 Fax:(505) 476-3462

State of New Mexico
Energy, Minerals and Natural Resources
Oil Conservation Division
1220 S. St Francis Dr.
Santa Fe, NM 87505

CONDITIONS

Action 195420

CONDITIONS

Operator: CONOCOPHILLIPS COMPANY 600 W. Illinois Avenue Midland, TX 79701	OGRID: 217817
	Action Number: 195420
	Action Type: [C-141] Release Corrective Action (C-141)

CONDITIONS

Created By	Condition	Condition Date
jnobui	Closure Report Approved. Please implement 19.15.29.13 NMAC when completing P&A.	3/17/2023